1207 Tenth Street Mixed-Use Project
INITIAL STUDY

City of Berkeley
Department of Planning and Development
1947 Center Street, 2nd Floor
Berkeley, CA 94704

February 2021

URBAN
PLANNING
PARTNERS
INC.

TABLE OF CONTENTS

I. PROJECT DESCRIPTION 1

II. ENVIRONMENTAL FACTORS POTENTIALLY AFFECTED 13

III. ENVIRONMENTAL CHECKLIST 15

1. Agricultural and Forestry Resources 15
2. Air Quality 17
3. Biological Resources 31
4. Cultural Resources 35
5. Energy 39
6. Geology and Soils 41
7. Greenhouse Gas Emissions 51
8. Hazards and Hazardous Materials 55
9. Hydrology and Water Quality 63
10. Land Use and Planning 71
11. Mineral Resources 79
12. Noise 81
13. Population and Housing 95
14. Public Services 97
15. Recreation 103
16. Transportation and Traffic 105
17. Tribal Cultural Resources 109
18. Utilities and Service Systems 111
19. Wildfire 119
20. Mandatory Findings of Significance 121

IV. LIST OF PREPARERS 123

V. REFERENCES 125

Appendices

Appendix A: CAlEEMOD Output and Air Dispersion Model Output

Appendix B: Phase I Environmental Assessment

List of Tables

Table 1 BAAQMD Project-Level Thresholds of Significance 18
Table 2 Project Consistency with BAAQMD's 2017 CAP 19
Table 3 Criteria Air Pollutant and Precursor Screening Level Sizes 21
Table 4 Summary of CalEEMod Land-Use Input Parameters 24
Table 5 Summary of CalEEMod Construction Input Parameters 25
Table 6 Health Risks at MEIR During Project Construction 27
Table 7 Cumulative Health Risks at MEIR 28
Table 8 Greenhouse Gas Emissions Screening Level Sizes 53
Table 9 Project Consistency with the City of Berkeley's Climate Action Plan 54
Table 10 Project Consistency with Development Standards 75
Table 11 City of Berkeley Exterior Noise Standards at Receiving Property Line, dBA 84
Table 12 City of Berkeley Interior Noise Standards at Receiving Property Line, dBA 84
Table 13 City of Berkeley Maximum Sound Levels for Short-Term Operation (Less than 10 Days) of Mobile Equipment, dBA 85
Table 14 City of Berkeley Maximum Sound Levels for Long-Term Operation (Period of 10 Days or More) of Stationary Equipment, dBA 85
Table 15 Noise and Land Use Compatibility Guidelines 85
Table 16 Reference and Calculated Noise Levels from Construction Equipment (dBA) 88
Table 17 Vibration Criteria to Prevent Disturbance – RMS (Vdb) 91
Table 18 Vibration Criteria to Prevent Damage to Structures 91
Table 19 Reference Source Levels for Construction Equipment and the Associated Buffer Distances Required to Prevent Exceedance of FTA Thresholds 92

List of Figures

Figure 1 Project Location 5
Figure 2 Site Photos 6
Figure 3 Proposed Site Plan – Ground Floor 7
Figure 4 2nd Level Floor Plan 8
Figure 5 3rd Level Floor Plan 9
Figure 6 Strip Street Elevation 10
Figure 7 Building Sections 11

I. PROJECT DESCRIPTION

The following is an Initial Study and Environmental Checklist for the proposed 1207 Tenth Street Mixed-Use Project (project). Copies of all materials referenced in this report are available for review on the City's website at:
https://www.cityofberkeley.info/Planning_and_Development/Zoning_Adjustment_Board/1207_Tenth.aspx

1. **Project Title:** 1207 Tenth Street Mixed-Use Project

2. **Lead Agency Name and Address:**
   City of Berkeley
   Department of Planning and Development
   1947 Center Street 2nd Floor
   Berkeley, CA 94704

3. **Contact Person and Phone Number:**
   Ashley James, Associate Planner
   (510) 981-7458
   AJames@cityofberkeley.info

4. **Project Sponsor's Name and Address:**
   Frederick Hyer
   Hyer Architecture
   263 Amherst Avenue
   Kensington, CA

5. **General Plan Land Use Designation:** Manufacturing

6. **Zoning:** Mixed Use-Light Industrial (MU-LI)

7. **Project Location:**

The project site is located at 1207 Tenth Street in West Berkeley, midblock between Harrison Street and Gilman Street, and one block west of San Pablo Avenue, as shown in Figure 1.

The site is approximately 12,800 square feet (0.29 acres) in size and comprises the entirety of the parcel with Assessor's Parcel Number (APN) 060235401503. The site is bounded by a one-story retail building to the north, two one-story retail buildings which front San Pablo Avenue to the east separated from the project site by a 14-foot wide alley, a one-story warehouse and office building to the south, and one-story buildings containing a range of commercial and light industrial uses to the west of the project site.

The project site is one-half block west of several Alameda County Transit (AC Transit) bus routes (52, 72, 72R, 800) which operate along San Pablo Avenue between Harrison Street and Gilman Street; and the 12 and G bus line on Gilman and San Pablo, approximately about 1-mile northwest of the North Berkeley Bay Area Rapid Transit (BART) Station; and 1.5 miles

southwest of the El Cerrito Plaza BART Station. Regional vehicular access to the site is provided by Interstate 80/580 via the Gilman Street on- and off-ramps located approximately 0.6 miles southwest of the project site.

8. Surrounding Land Uses and Setting:

The project site is located in an urban, developed area in northwest Berkeley. The area is developed with retail, office, and light industrial/warehousing uses. Residential neighborhoods are located east of San Pablo Avenue, northwest of Harrison Street (University Village), and south of Camelia Street (two blocks to the south). Goods and services are located along San Pablo Avenue, which consist of one-story commercial buildings, and on Gilman Street, which include the one-story Whole Foods Market located one-half block to the south of the project site. More immediately adjacent to the project site are light industrial and auto-oriented uses.

9. Description of Project:

The project site characteristics and the project are described below.

a. Existing Conditions

The 12,800 square foot (0.29 acres) project site currently contains a 2,300-square-foot, one-story, commercial warehouse building constructed in 1960. The existing 13-foot-tall building is sited at the front of the lot facing Tenth Street and is accessible from Tenth Street via a driveway and 12-foot, 8-inch metal fence with a rolling gate, which leads to a paved contractor's yard area. According to the applicant statement, the property is currently used as research and development and artist studios. However, these existing uses are different than the most recent use approved, according to City zoning and building division records, which is light manufacturing. Planters line the western side of the existing building. There is a portable wood ramp at the northern portion of the existing building. Bike racks and an air compressor are located on the rear (east) facade of the building. Along the interior side (north) lot line there is a paved yard area that contains an approximately 1,000-square-foot accessory building located, and two accessory shed structures to the rear (east) of the lot. Both of these structures are also proposed to be demolished. The remainder of the site (not occupied by structures) is entirely paved and is used for storage, parking, and site circulation. Figure 2 shows photos of the existing uses on the project site and its vicinity.

The main structure is older than 40 years old, and therefore, a historic resource evaluation (HRE) was performed. City permit records indicate that the building was designed by Cameo Engineers Incorporated and constructed by the property owner, Christner Plumbing Company in 1960. The HRE concluded that the building does not meet the criteria for designation of a City Landmark or structure of merit under the Landmark Preservation Ordinance.[1] The accessory building and accessory structures are less than 40 years old and not considered historic.

[1] City of Berkeley, 2020. Berkeley Municipal Code Chapter 3.24, Landmarks Preservation Commission.

The project site was previously used as a plumbing business and is on a Cortese list due to the presence of four Leaking Underground Storage Tanks (LUSTs), which were removed in 1991. The case was closed in 2004. The closure letter includes site management requirements due to the presence of residual contamination at the time of case closure. The requirements include the review of proposed redevelopment plans, such as underground work, excavation, and dewatering, by the City of Berkley Toxic Management Division prior to approval.

b. Project Characteristics

The project would demolish the existing buildings on the project site and construct a new, 75-foot tall, three-story, mixed-use building totaling 25,034 square feet and includes the following:

- Two live/work units totaling 3,871 square feet.
- 12 artist studios totaling 4,406 square feet.
- 2,005-square-foot research and development facility .
- 1,725-square-foot art gallery.
- 2,070-square-foot fabrication shop.
- 5,400-square-foot garage with 12 automobile parking and 24 bicycle parking spaces.

Uses by floor are shown below:

- Ground Floor (see Figure 3):
  - 5,400-square-foot garage with 12 automobile parking and 24 bicycle parking spaces, as well as garbage and electrical/mechanical space.
  - 690-square-foot work portion of live/work unit #2.
  - Building lobby with elevator and three bathrooms.
  - 1,130-square-foot courtyard and sculpture garden, one loading space and stormwater planters.
- Second Floor (see Figure 4):
  - 2,005-square-foot research and development facility.
  - 690-square-foot live portion of live/work unit 2.
  - Six artist studios surrounded by a 2,142-square-foot quad.
  - 1,116-square-foot main hall.
  - 420-square-foot lounge.

- Third Floor (see Figure 5):
  - 2,285-square-foot live/work unit #2.
  - 1,725-square-foot art gallery.
  - Six artist studios, lounge, and kitchen.
  - Four bathrooms.

Automobile access to and from the garage would be via a driveway on Tenth Street on the northern portion of the site. Primary building access is also provided on Tenth Street via a storefront entry. A loading space would be accessible via a 10-foot, 3-inch fence and gate with

rolling door at the southern portion of the project site. Pedestrian access between the garage and the lobby would be provided through a door on the ground floor of the building.

The project would provide a total of 938 square feet of Usable Open Space, consisting of a 678-square-foot courtyard and sculpture garden located on the ground floor and a 260-square-foot balcony accessible only by the occupant of live/work unit #1, located on the third floor.

Construction is anticipated to last approximately 24 months. The excavation depth would be a maximum of 3 feet. No pile driving would occur or be required. The project would not include an emergency generator.

10. Required Approvals:

The following approvals by the City of Berkeley will be required for the project:

- Use Permit pursuant to BMC Section 23C.08.050.A , to demolish a commercial building.
- Use Permit pursuant to BMC Section 23E.80.030, to provide 1,725 square feet of gross floor area dedicated to incidental retail sales of goods manufactured on-site (art gallery).
- Use Permit pursuant to BMC Section 23E.80.030, to construct two new live/work units containing art/craft studios.
- Use Permit pursuant to BMC Section 23E.80.080.E, to designate 10% of the required automobile parking spaces for bicycle parking.
- Administrative Use Permit pursuant to BMC Section 23E.80.050 to construct a new building that is 18,450 square feet in size.
- Administrative Use Permit pursuant to BMC Section 23E.04.020.C to allow architectural elements to exceed the height limit in a mixed-use district.

11. Other Public Agencies Whose Approval is Required:

The City of Berkeley is the lead agency with responsibility for approving the project. Discretionary approval from other public agencies is not required, although some ministerial approvals from other public agencies may be needed, such as a water connection permit from the East Bay Municipal Utility District.

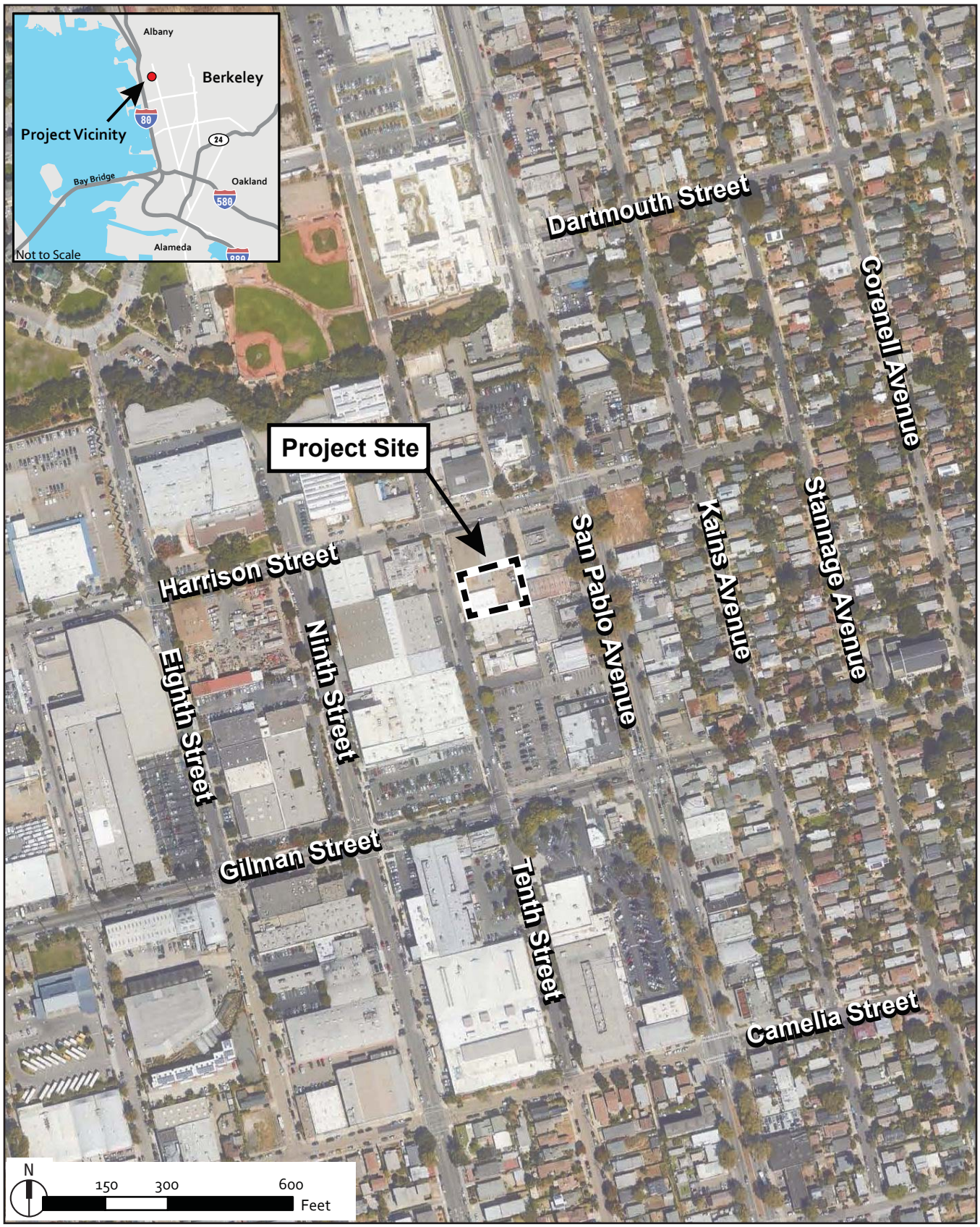

Source: Google Earth, 2020

1207 Tenth Street Mixed-Use Project Initial Study

Figure 1
Project Location and Vicinity Map

#3 - LOOKING SOUTH SEEING BOTH SIDES OF 10TH STREET

SUBJECT PROPERTY

#2 - LOOKING NORTH SEEING BOTH SIDES OF 10TH STREET

SUBJECT PROPERTY

#1 - LOOKING NORTH EAST TOWARD SUBJECT PROPERTY FROM WEST SIDE OF 10TH STREET

SUBJECT PROPERTY

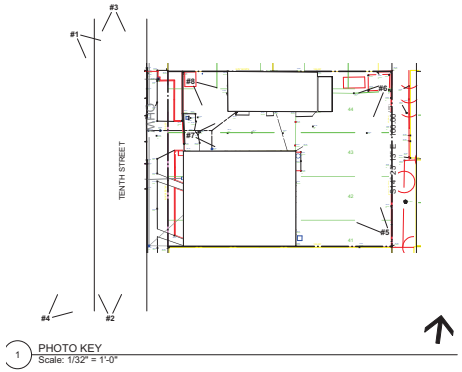

1 PHOTO KEY
Scale: 1/32" = 1'-0"

#5 - LOOKING NORTH WEST FROM SOUTH EAST CORNER OF SITE

#4 - LOOKING SOUTH EAST TOWARD SUBJECT PROPERTY FROM WEST SIDE OF 10TH STREET

SUBJECT PROPERTY

#8- LOOKING SOUTH EAST FROM THE NORTH WEST CORNER OF THE SITE

#7 - LOOKING EAST DOWN MIDDLE OF SITE FROM INSIDE THE FRONT GATE

#6 - LOOKING SOUTH WEST FROM NORTH EAST CORNER OF SITE

Source: Hyer Architecture, 2020

1207 Tenth Street Mixed-Use Project Initial Study

Figure 2
Site Photos

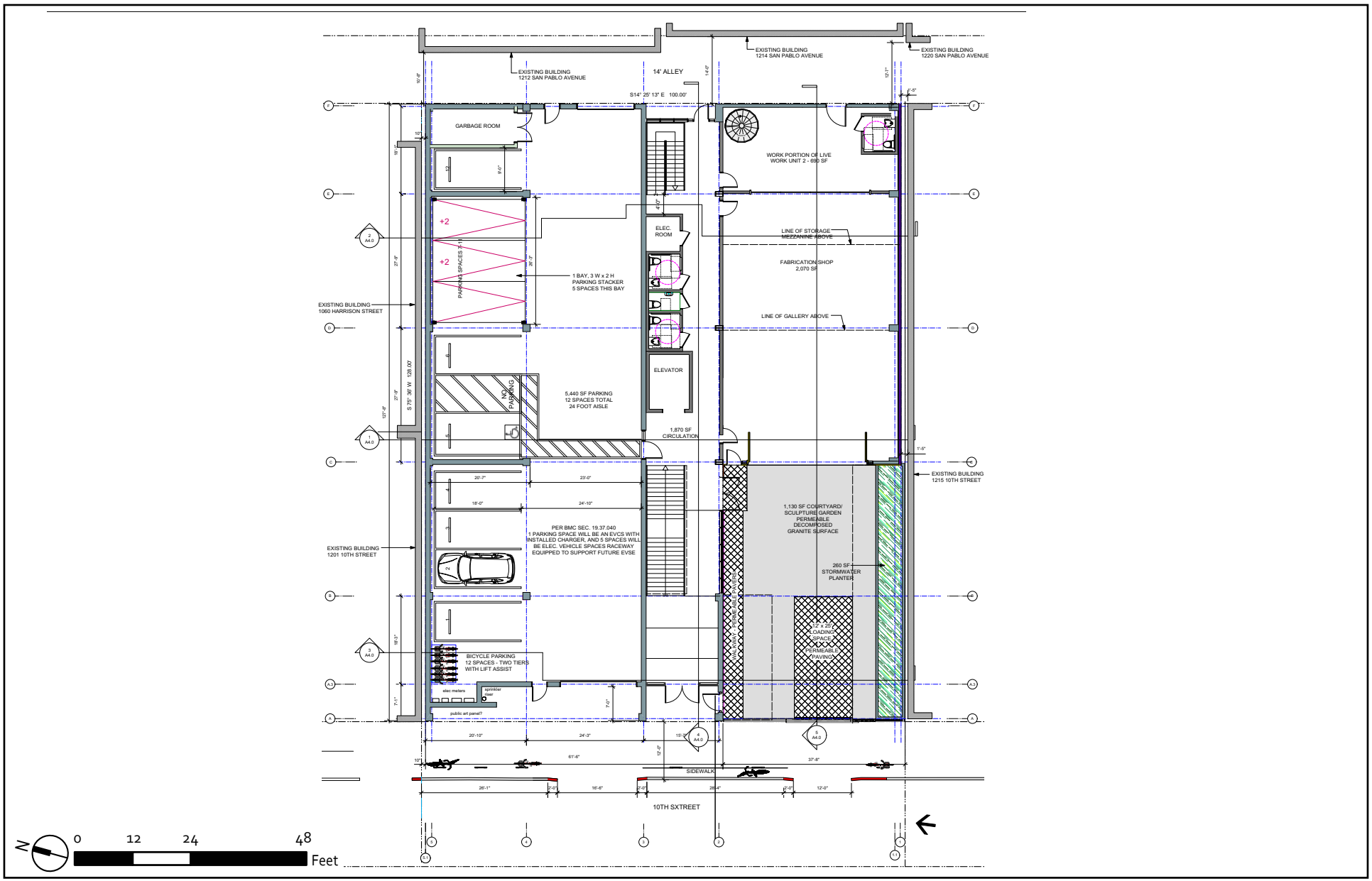

Source: Hyer Architecture, 2020

1207 Tenth Street Mixed-Use Project Initial Study

Figure 3
Proposed Site Plan - Ground Floor

Source: Hyer Architecture, 2020

1207 Tenth Street Mixed-Use Project Initial Study

Figure 4
2nd Level Floor Plan

Source: Hyer Architecture, 2020

1207 Tenth Street Mixed-Use Project Initial Study

Figure 5
3rd Level Floor Plan

Source: Hyer Architecture, 2020

1207 Tenth Street Mixed-Use Project Initial Study

Figure 5
3rd Level Floor Plan

Source: Hyer Architecture, 2020

1207 Tenth Street Mixed-Use Project Initial Study

Figure 7
Building Sections

II. ENVIRONMENTAL FACTORS POTENTIALLY AFFECTED

The environmental factors checked below would be potentially affected by the project, involving at least one impact that is a Potentially Significant Impact, as indicated by the checklist on the following pages.

- ❒ Agriculture and Forestry Resources
- ❒ Air Quality
- ❒ Biological Resources
- ❒ Cultural Resources
- ❒ Energy
- ❒ Geology & Soils
- ❒ Greenhouse Gas Emissions
- ❒ Hazards & Hazardous Materials
- ❒ Hydrology & Water Quality
- ❒ Land Use & Planning
- ❒ Mineral Resources
- ❒ Noise
- ❒ Parks & Recreation
- ❒ Population & Housing
- ❒ Public Services
- ❒ Transportation & Traffic
- ❒ Tribal Cultural Resources
- ❒ Utilities & Service Systems
- ❒ Wildfire
- ❒ Mandatory Findings of Significance

Determination:

On the basis of this initial evaluation:

- ■ I find that the proposed project COULD NOT have a significant effect on the environment, and a NEGATIVE DECLARATION will be prepared.
- ❒ I find that although the proposed project could have a significant effect on the environment, there will not be a significant effect in this case because revisions in the project have been made by or agreed to by the project proponent. A MITIGATED NEGATIVE DECLARATION will be prepared.
- ❒ I find that the proposed project MAY have a significant effect on the environment, and an ENVIRONMENTAL IMPACT REPORT is required.
- ❒ I find that the proposed project MAY have a "potentially significant impact" or "potentially significant unless mitigated" impact on the environment, but at least one effect 1) has been adequately analyzed in an earlier document pursuant to applicable legal standards, and 2) has been addressed by mitigation measures based on the earlier analysis as described on attached sheets. An ENVIRONMENTAL IMPACT REPORT is required, but it must analyze only the effects that remain to be addressed.
- ❒ I find that although the proposed project could have a significant effect on the environment, because all potentially significant effects (a) have been analyzed adequately in an earlier EIR or NEGATIVE DECLARATION pursuant to applicable standards, and (b) have been avoided or mitigated pursuant to that earlier EIR or NEGATIVE DECLARATION, including revisions or mitigation measures that are imposed upon the proposed project, nothing further is required.

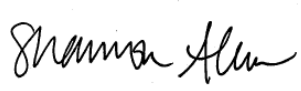

2/16/2021

Signature — Date

Shannon Allen — Environmental Review Officer

III. ENVIRONMENTAL CHECKLIST

1. Agricultural and Forestry Resources

	Potentially Significant Impact	Less Than Significant With Mitigation Incorporated	Less Than Significant Impact	No Impact
Would the project:				
a. Convert Prime Farmland, Unique Farmland, or Farmland of Statewide Importance (Farmland), as shown on the maps prepared pursuant to the Farmland Mapping and Monitoring Program of the California Resources Agency, to a non-agricultural use?	☐	☐	☐	☒
b. Conflict with existing zoning for agricultural use, or a Williamson Act contract?	☐	☐	☐	☒
c. Conflict with existing zoning for, or cause rezoning of, forest land (as defined in Public Resources Code section 12220(g)), timberland (as defined by Public Resources Code section 4526), or timberland zoned Timberland Production (as defined by Government Code section 51104(g))?	☐	☐	☐	☒
d. Result in the loss of forest land or conversion of forest land to non-forest use?	☐	☐	☐	☒
e. Involve other changes in the existing environment which, due to their location or nature, could result in conversion of Farmland to non-agricultural use or conversion of forest land to non-forest use?	☐	☐	☐	☒

a) *Convert Prime Farmland, Unique Farmland, or Farmland of Statewide Importance (Farmland), as shown on the maps prepared pursuant to the Farmland Mapping and Monitoring Program of the California Resources Agency, to a non-agricultural use?*

No Impact. The project site is classified as "Urban and Built-Up Land" by the State Department of Conservation.[2] The Land Use Element of the City's General Plan does not designate land for agricultural use in the City of Berkeley. Neither the project site nor adjacent properties are

[2] California Department of Conservation (CDC), 2016. Division of Land Resource Protection, Farmland Mapping and Monitoring Program. Accessed November 2, 2020. https://maps.conservation.ca.gov/dlrp/ciff/.

enrolled in Williamson Act contracts and the area does not support forest land.[3] No agricultural or forest resources located on or near the project site; therefore, development of the project would not convert agricultural land, including Prime Farmland, Unique Farmland, or Farmland of Statewide Importance to non-agricultural use, nor forest land to non-forest use.

b) *Conflict with existing zoning for agricultural use, or a Williamson Act contract?*

No Impact. Refer to discussion 2a. above.

c) *Conflict with existing zoning for, or cause rezoning of, forest land (as defined in Public Resources Code section 12220(g)), timberland (as defined by Public Resources Code section 4526), or timberland zoned Timberland Production (as defined by Government Code section 51104(g))?*

No Impact. Refer to discussion 2a. above

d) *Result in the loss of forest land or conversion of forest land to non-forest use?*

No Impact. Refer to discussion 2a. above.

e) *Involve other changes in the existing environment which, due to their location or nature, could result in conversion of Farmland to non-agricultural use or conversion of forest land to non-forest use?*

No Impact. Refer to discussion 2a. above.

---

[3] California Department of Conservation (CDC), 2016. Division of Land Resource Protection, Farmland Mapping and Monitoring Program. Accessed November 2, 2020. https://maps.conservation.ca.gov/dlrp/ciff/.

2. Air Quality

	Potentially Significant Impact	Less Than Significant With Mitigation Incorporated	Less Than Significant Impact	No Impact
Where available, the significance criteria established by the applicable air quality management or air pollution control district may be relied upon to make the following determinations. Would the project:				
a) Conflict with or obstruct implementation of the applicable air quality plan?	☐	☐	☒	☐
b) Result in a cumulatively considerable net increase of any criteria pollutant for which the project region is non-attainment under an applicable federal or State ambient air quality standard?	☐	☐	☒	☐
c) Expose sensitive receptors to substantial pollutant concentrations?	☐	☐	☒	☐
d) Result in other emissions (such as those leading to odors adversely affecting a substantial number of people?	☐	☐	☒	☐

The project site is located in the San Francisco Bay Area Air Basin (SFBAAB), which is under the jurisdiction of the Bay Area Air Quality Management District (BAAQMD). In the SFBAAB, the primary criteria air pollutants of concern are carbon monoxide (CO), ground level ozone formed through reactions of nitrogen oxides (NO_x) and reactive organic gases (ROG), respirable particulate matter (PM_{10}), and fine particulate matter ($PM_{2.5}$). The BAAQMD adopted thresholds of significance to assist lead agencies in the evaluation and mitigation of air quality impacts under CEQA. The BAAQMD's thresholds, which were incorporated into the 2017 CEQA Air Quality Guidelines, established levels at which emissions of ROG, NO_x, PM_{10}, $PM_{2.5}$, local CO, and toxic air contaminants (TACs) could cause significant air quality impacts. The BAAQMD's thresholds that relate to the analysis of the project's impacts on the environment are used in this CEQA analysis in conjunction with the BAAQMD's current CEQA Air Quality Guidelines.[4] The thresholds of significance used in this CEQA analysis are summarized in Table 1, below.

[4] Bay Area Air Quality Management District (BAAQMD), 2017. CEQA Air Quality Guidelines, May.

TABLE 1 BAAQMD PROJECT-LEVEL THRESHOLDS OF SIGNIFICANCE

Impact Analysis	Pollutant	Threshold of Significance
Regional Air Quality (Construction)	ROG	54 pounds/day (average daily emission)
	NO_x	54 pounds/day (average daily emission)
	Exhaust PM_{10}	82 pounds/day (average daily emission)
	Exhaust $PM_{2.5}$	54 pounds/day (average daily emission)
	Fugitive Dust (PM_{10} and $PM_{2.5}$)	Best management practices
Regional Air Quality (Operation)	ROG	54 pounds/day (average daily emission) 10 tons/year (maximum annual emission)
	NO_x	54 pounds/day (average daily emission) 10 tons/year (maximum annual emission)
	Exhaust PM_{10}	82 pounds/day (average daily emission) 15 tons/year (maximum annual emission)
	Exhaust $PM_{2.5}$	54 pounds/day (average daily emission) 10 tons/year (maximum annual emission)
Local Community Risks and Hazards (Operation and/or Construction)	CO	9.0 ppm (8-hour average) 20.0 ppm (1-hour average)
	Exhaust $PM_{2.5}$ (project)	0.3 $\mu g/m^3$ (annual average)
	Exhaust $PM_{2.5}$ (cumulative)	0.8 $\mu g/m^3$ (annual average)
	TACs (project)	Cancer risk increase > 10 in 1 million Chronic hazard index > 1.0
	TACs (cumulative)	Cancer risk > 100 in 1 million Chronic hazard index > 10.0

Note: ppm = part per million; $\mu g/m^3$ = micrograms per cubic meter
Source: Bay Area Air Quality Management District (BAAQMD), 2017.

Impact Evaluation

a) *Conflict with or obstruct implementation of the applicable air quality plan?*

Less Than Significant. In accordance with the federal Clean Air Act and California Clean Air Act, the BAAQMD is required to prepare and update an air quality plan that outlines measures by which both stationary and mobile sources of pollutants can be controlled in order to achieve federal and State ambient air quality standards. In April 2017, the BAAQMD adopted the 2017 Clean Air Plan: Spare the Air, Cool the Climate (2017 CAP), which includes 85 control measures to reduce ROG, NO_x, PM_{10}, $PM_{2.5}$, TACs, and greenhouse gases (GHGs).[5] The 2017 CAP was developed based on a multi-pollutant evaluation method that incorporates well-established studies and methods on quantifying the health benefits and air quality regulations, computer modelling and analysis of existing air quality monitoring data and emission inventories, and

[5] Bay Area Air Quality Management District (BAAQMD), 2017. Final 2017 Clean Air Plan, Spare the Air, Cool the Climate, April 19.

growth projections prepared by the Metropolitan Transportation Commission and the Association of Bay Area Governments.

Based on the BAAQMD's current CEQA Air Quality Guidelines, the following criteria should be considered to determine if a project would conflict with or obstruct implementation of the 2017 CAP:

- Does the project include applicable control measures from the air quality plan?
- Does the project disrupt or hinder implementation of any air quality plan control measures?
- Does the project support the primary goals of the air quality plan?

The 2017 CAP includes control measures that aim to reduce air pollution and GHGs from stationary, area, and mobile sources. The control measures are organized into nine categories: stationary sources, transportation, buildings, energy, agriculture, natural and working lands, waste, water, and super-GHG pollutants (e.g., methane, black carbon, and fluorinated gases). As described in Table 2, the project would be consistent with applicable control measures from the 2017 CAP. Because the project would not result in any significant and unavoidable air quality impacts related to emissions, ambient concentrations, or public exposures (see subsections b-d below and Section 8, Greenhouse Gas Emissions), the project supports the primary goals of the 2017 CAP. Therefore, based on the BAAQMD's CEQA Air Quality Guidelines, the project would not conflict with or obstruct implementation of the applicable air quality plan, and the impact would be less than significant.

TABLE 2 PROJECT CONSISTENCY WITH BAAQMD'S 2017 CAP

Control Measures	Project Consistency
Stationary Source	The stationary source measures, which are designed to reduce emissions from stationary sources, are incorporated into rules adopted by the BAAQMD and then enforced by the BAAQMD's Permit and Inspection programs. Since the project would not include any stationary sources, the stationary source control measures of the 2017 CAP are not applicable to the project.
Transportation	The transportation control measures are designed to reduce vehicle trips, use, miles traveled, idling, or traffic congestion for the purpose of reducing vehicle emissions. The project is an infill mixed-use development that would co-locate residential, commercial, and light industrial uses near employment/schooling opportunities and encourage alternative modes of travel. Other project-specific features, such as the live/work units and bicycle parking, would further reduce trips and vehicle miles traveled generated by the project. Therefore, the project would be consistent with the goals for transportation control in the 2017 CAP.
Energy	The energy control measures are designed to reduce emissions of criteria air pollutants, TACs, and GHGs by decreasing the amount of electricity consumed in the Bay Area, as well as decreasing the carbon intensity of the electricity used by switching to less GHG-intensive fuel sources for electricity generation. Since these measures apply to electrical utility providers and local government agencies (and not individual projects), the energy control measures of the 2017 CAP are not applicable to the project. However, the project's electricity is supplied by East Bay

TABLE 2 PROJECT CONSISTENCY WITH BAAQMD'S 2017 CAP

Control Measures	Project Consistency
	Community Energy, which would supply more than 80 percent of the electric power mix from a combination of renewable and greenhouse-gas free sources.[a]
Buildings	The BAAQMD has authority to regulate emissions from certain sources in buildings such as boilers and water heaters but has limited authority to regulate buildings themselves. Therefore, the building control measures focus on working with local governments that have authority over local building codes to facilitate adoption of best practices and policies to control GHG emissions. The project will comply with the local building codes and indoor lighting systems would meet the minimum code efficiency requirements for Title-24 2019 Building Energy Efficiency Standards, such as light emitting diode (LED) lighting, occupancy sensors in offices, and daylight dimming controls at the perimeter zones. Therefore, the project would be consistent with the buildings control measures of the 2017 CAP.
Agriculture	The agriculture control measures are designed to primarily reduce emissions of methane. Since the project does not include any agricultural activities, the agriculture control measures of the 2017 CAP are not applicable to the project.
Natural and Working Lands	The control measures for the natural and working lands sector focus on increasing carbon sequestration on rangelands and wetlands, as well as encouraging local governments to ordinances that promote urban-tree plantings. Since the project does not include the disturbance of any rangelands or wetlands, the natural and working lands control measures of the 2017 CAP are not applicable to the project.
Waste Management	The waste management measures focus on reducing or capturing methane emissions from landfills and composting facilities, diverting organic materials away from landfills, and increasing waste diversion rates through efforts to reduce, reuse, and recycle. The project would comply with local requirements for waste management (e.g., recycling and composting services). Therefore, the project would be consistent with the waste management control measures of the 2017 CAP.
Water	The water control measures to reduce emissions from the water sector will reduce emissions of criteria pollutants, TACs, and GHGs by encouraging water conservation, limiting GHG emissions from publicly owned treatment works (POTWs), and promoting the use of biogas recovery systems. Since these measures apply to POTWs and local government agencies (and not individual projects), the water control measures of the 2017 CAP are not applicable to the project.
Super GHGs	The super-GHG control measures are designed to facilitate the adoption of best GHG control practices and policies through the BAAQMD and local government agencies. Since these measures do not apply to individual projects, the super-GHG control measures of the 2017 CAP are not applicable to the project.

[a] East Bay Community Energy, 2020. Our Power Mix. Accessed December 8. Our Power Mix, https://ebce.org/our-power-mix/.
Source: Bay Area Air Quality Management District (BAAQMD), 2017. CEQA Air Quality Guidelines, May.

b) *Result in a cumulatively considerable net increase of any criteria pollutant for which the project region is non-attainment under an applicable federal or State ambient air quality standard?*

Less Than Significant. Construction and operation of the project would generate criteria pollutant emissions that could potentially impact regional air quality. During construction, the primary pollutant emissions of concern would be ROG, NO_x, PM_{10}, and $PM_{2.5}$ from the exhaust of off-road construction equipment and on-road construction vehicles (worker vehicles, vendor trucks, and haul trucks). In addition, fugitive dust emissions of PM_{10} and $PM_{2.5}$ would be generated by soil disturbance activities, and fugitive ROG emissions would result from the application of architectural coatings and paving during construction. During operation, the primary pollutant emissions of concern would be ROG, NO_x, and exhaust PM_{10} and $PM_{2.5}$ from mobile sources, energy use and area sources (e.g., consumer products, architectural coatings, and landscape maintenance equipment).

The BAAQMD CEQA Air Quality Guidelines include screening levels for criteria air pollutant emissions from projects of certain land uses. Table 3 shows the percentage of each project land-use size to the BAAQMD's screening levels for construction and operation. If the sum of these percentages exceeds 100 percent, then the project could result in potentially significant air quality impact related to criteria air pollutant emissions. As shown in Table 3, the combined land uses of the project is below the BAAQMD's screening levels (5.5 percent and 3.6 percent , respectively). Therefore, the project's NO_x, ROG, and exhaust PM_{10} and $PM_{2.5}$ emissions would not be considered significant during construction or operation.

TABLE 3 CRITERIA AIR POLLUTANT AND PRECURSOR SCREENING LEVEL SIZES

			Screening Levels		Project Land Use Percentages of Screening Levels	
Land Use	**Unit**	**Project Size[a]**	**Construction**	**Operation**	**Construction**	**Operation**
Apartments, Low-Rise[b]	Dwelling Units	2	240	451	0.8%	0.4%
General Office Building[c]	Square Feet	8,450	277,000	346,000	3.1%	2.4%
General Light Industry[d]	Square Feet	4,100	259.000	541,000	1.6%	0.8%
		Total Percentage of Project Land Uses Compared to Screening Levels			**5.5%**	**3.6%**

[a] Square footage associated with each land use is rounded to the nearest ten and is consistent with Project Description.
[b] Includes 40 percent of proposed live/work units.
[c] Includes art gallery, studios, and 60 percent of proposed live/work units.
[d] Includes fabrication shop and research and development facility.
Source: Bay Area Air Quality Management District (BAAQMD), 2017. CEQA Air Quality Guidelines, May.

The BAAQMD does not have a quantitative threshold of significance for fugitive dust PM_{10} and $PM_{2.5}$ emissions; however, the BAAQMD considers implementation of best management practices (BMPs) to control dust during construction sufficient to reduce potential impacts to a less-than-

significant level. The project is required to comply with the City of Berkeley's Condition of Approval (COA): *Public Works – Implement BAAQMD-Recommended Measures during Construction*. In accordance with this COA, the project must implement the following BMPs recommended by BAAQMD to reduce fugitive dust emissions during construction:

A. All exposed surfaces (e.g., parking areas, staging areas, soil piles, graded areas, and unpaved access roads) shall be watered two times per day.

B. All haul trucks transporting soil, sand, or other loose material off-site shall be covered.

C. All visible mud or dirt track-out onto adjacent public roads shall be removed using wet power vacuum street sweepers at least once per day. The use of dry power sweeping is prohibited.

D. All vehicle speeds on unpaved roads shall be limited to 15 miles per hour (mph).

E. All roadways, driveways, and sidewalks to be paved shall be completed as soon as possible. Building pads shall be laid as soon as possible after grading unless seeding or soil binders are used.

F. Idling times shall be minimized either by shutting equipment off when not in use or reducing the maximum idling time to 5 minutes (as required by the California airborne toxics control measure Title 13, Section 2485 of California Code of Regulations [CCR]). Clear signage shall be provided for construction workers at all access points.

G. All construction equipment shall be maintained and properly tuned in accordance with manufacturer's specifications. All equipment shall be checked by a certified visible emissions evaluator.

H. Post a publicly visible sign with the telephone number and person to contact at the lead agency regarding dust complaints. This person shall respond and take corrective action within 48 hours. The Air District's phone number shall also be visible to ensure compliance with applicable regulations.

Because implementation of dust-control measures under this COA would satisfy the BAAQMD's threshold of significance, the air quality impact from dust generated during project construction would be less than significant.

c) *Expose sensitive receptors to substantial pollutant concentrations?*

Less Than Significant. The term "sensitive receptor" refers to a location where individuals are more susceptible to poor air quality. Sensitive receptors include schools, convalescent homes, and hospitals because the very young, the old, and the infirm are more susceptible than the rest of the public to air-quality-related health problems. Residential areas are also considered sensitive to poor air quality because people are often at home for extended periods, thereby increasing the duration of exposure to potential air contaminants. The BAAQMD recommends evaluating the potential impacts to sensitive receptors located within 1,000 feet of a project. The project's potential impacts to sensitive receptors from emissions of CO and TACs are discussed below.

Localized Carbon Monoxide Concentrations

The occurrence of localized CO concentrations, also known as "hotspots," can impact sensitive receptors in local communities. The source of local CO emissions is often associated with heavy traffic congestion, which most frequently occurs at signalized intersections of high-volume roadways. The BAAQMD's threshold of significance for local CO concentrations is equivalent to the 1- and 8-hour California Ambient Air Quality Standards (CAAQS) of 20.0 and 9.0 parts per million, respectively, because these represent levels that are protective of public health.

The BAAQMD has developed conservative screening criteria that can be used to determine if a project would generate traffic congestion at intersections that could potentially cause or contribute to local CO levels above the CAAQS. According to the BAAQMD, a project would result in a less-than-significant impact related to localized CO concentrations if all of the following screening criteria are met:

- The project is consistent with an applicable Congestion Management Program established by the County Congestion Management Agency for designated roads or highways, regional transportation plans, and local congestion management agency plans.
- The project traffic would not increase traffic volumes at affected intersections to more than 44,000 vehicles per hour (vph).
- The project traffic would not increase traffic volumes at affected intersections to more than 24,000 vph where vertical and/or horizontal mixing is substantially limited (e.g., tunnel, parking garage, bridge underpass, natural or urban street canyon, below-grade roadway).

As discussed in Section 17, Transportation, the project would not interfere with any applicable congestion management program and would not increase traffic volumes nearby to more than 44,000 vph, or more than 24,000 vph when atmospheric mixing is limited. Therefore, the project would not be expected to cause or contribute to local CO levels above the CAAQS and would have a less-than-significant impact on nearby sensitive receptors.

Toxic Air Contaminants from Construction

Project construction would generate diesel particulate matter (DPM) and $PM_{2.5}$ emissions from the exhaust of off-road diesel construction equipment. DPM and $PM_{2.5}$ from diesel-powered engines are a complex mixture of soot, ash particulates, metallic abrasion particles, volatile organic compounds, and other components that can penetrate deeply into the lungs and contribute to a range of health problems. In 1998, the California Air Resources Board (CARB) identified DPM from diesel-powered engines as a TAC based on its potential to cause cancer and other adverse health effects.[6] DPM and $PM_{2.5}$ emissions could affect nearby sensitive receptors. The City of Berkeley's COA: *Air Quality – Diesel Particulate Matter during Construction,* requires projects whose construction would last more than two months to comply with one of the following measures:

[6] California Air Resources Board (CARB), 1998. Initial Statement of Reasons for Rulemaking; Proposed Identification of Diesel Exhaust as a Toxic Air Contaminant, June.

A. The project applicant shall prepare a health risk assessment that demonstrates the project's on-site emissions of diesel particulate matter during construction will not exceed health risk screening criteria after a screening-level health risk assessment is conducted in accordance with current guidance from BAAQMD and OEHHA. The health risk assessment shall be submitted to the Land Use Planning Division for review and approval prior to the issuance of building permits; or

B. All construction equipment shall be equipped with Tier 2 or higher engines and the most effective Verified Diesel Emission Control Strategies (VDECS) available for the engine type (Tier 4 engines automatically meet this requirement) as certified by the California Air Resources Board (CARB). The equipment shall be properly maintained and tuned in accordance with manufacturer specifications.

The following health risk assessment meets the requirement under Measure A of COA *Air Quality – Diesel Particulate Matter during Construction*. To estimate construction emissions of PM_{10} and $PM_{2.5}$, the BAAQMD currently recommends using the most recent version of the California Emissions Estimator Model (CalEEMod Version 2016.3.2). CalEEMod utilizes widely accepted models for emission estimates combined with appropriate default data for a variety of land use projects that can be used if site-specific information is not available. The default data (e.g., type and power of construction equipment) are supported by substantial evidence provided by regulatory agencies and a combination of statewide and regional surveys of existing land uses. The primary input data used to estimate TAC emissions associated with construction of the project are summarized in Table 4. A copy of the CalEEMod report for the project, which summarizes the input parameters, assumptions, and findings, is provided in Appendix A.

TABLE 4 SUMMARY OF CALEEMOD LAND-USE INPUT PARAMETERS

Land-Use Type	CalEEMod Land-Use Type	Units	Unit Amount[a]
Live/Work Units (Residential)[b]	Apartments Low Rise	Dwelling Units	2
		Square Feet	1,550
Live/Work Units (Retail)[c]	Regional Shopping Center	Square Feet	2,320
Fabrication Shop, Research, and development facility	General Light Industry	Square Feet	4,100
Art Gallery and Art Studio	Regional Shopping Center	Square Feet	6,130
Parking Garage	Enclosed Parking	Square Feet	5,400

Note: The project footprint would be about 0.29 acres.
[a] Square footage associated with each land use is rounded to the nearest ten and is consistent with Project Description.
[b] Includes 40 percent of proposed live/work units.
[c] Includes 60 percent of proposed live/work units.
Source: California Emissions Estimator Model (CalEEMod), Appendix A.

Based on the project design, construction activities would include demolition, site preparation, grading/foundation work, building construction, paving, and architectural coatings. Emissions of exhaust PM_{10} and $PM_{2.5}$ during project construction were estimated using the CalEEMod input parameters summarized in Table 5. For this analysis, emissions of exhaust PM_{10} were conservatively used as a surrogate for DPM.

TABLE 5 SUMMARY OF CALEEMOD CONSTRUCTION INPUT PARAMETERS

CalEEMod Input Category	Construction Assumptions and Changes to Default Data
Construction Equipment	CalEEMod applies default equipment usage and construction phase lengths based on the findings of a statewide survey of construction projects less than 5 acres. The survey results are organized in CalEEMod based on lot acreage size. While the project is less than 1 acre, the multi-story development projects included in the construction survey were at least 2 acres. Therefore, the default equipment usage and construction phase lengths for a 2-acre lot were used to estimate the total hours of equipment operation (and associated emissions) required to construct the project. A bore/drill rig was added to the site preparation phase to account for possible mini piles indicated by the geotechnical report.
Construction Schedule	It was assumed that construction would last approximately 24 months.
Material Movement	It was assumed that maximum depth of excavation would be three across the entire project site. Therefore, approximately 1,400 cubic yards of materials would be excavated and exported, and the same volume of fill would be imported.
Demolition	Approximately 2,300 square feet of existing buildings would be demolished and hauled off-site.

Source: California Emissions Estimator Model (CalEEMod), Appendix A.

The annual average concentrations of DPM and exhaust $PM_{2.5}$ during construction were estimated within 1,000 feet of the project using the U.S. Environmental Protection Agency's Industrial Source Complex Short Term (ISCST3) air dispersion model. The input parameters and assumptions used for estimating emission rates of DPM and $PM_{2.5}$ from off-road diesel construction equipment are included in Appendix A.

Daily emissions from construction were assumed to occur from 7:00 a.m. to 6:00 p.m., Monday through Friday, and from 9:00 a.m. to 4:00 p.m. on Saturday and no construction-related activity shall occur on Sunday or any Federal Holiday, consistent with the City's COA: *Construction Hours*. The exhaust from off-road equipment was represented in the ISCST3 model as a series of volume sources with a release height of 5 meters to represent the mid-range of the expected plume rise from frequently used construction equipment.

The model assumes a uniform grid of receptors spaced 20 meters apart around the project site with receptor heights of 1.8 meters (approximately 5 feet, 11 inches, for ground-level receptors) for developing isopleths (i.e., concentration contours) that illustrate the air dispersion pattern from the various emission sources. The ISCST3 model input parameters

included 3 years of the BAAQMD meteorological data from Station 1804 located about 3.5 miles south of the project.

Based on the annual averaged concentrations of DPM and $PM_{2.5}$ estimated using the air dispersion model (Appendix A), potential health risks were evaluated for the maximally exposed individual resident (MEIR) located approximately 450 feet southeast of the project site.

In accordance with guidance from the BAAQMD[7] and Office of Environmental Health Hazard Assessment (OEHHA),[8] the health risk assessment calculated the incremental increase in cancer risk and chronic hazard index (HI) to sensitive receptors from DPM emissions during construction. The acute HI for DPM was not calculated because an acute reference exposure level has not been approved by OEHHA and CARB, and the BAAQMD does not recommend analysis of acute non-cancer health hazards from construction activity. The annual average concentration of DPM at the MEIR was used to conservatively assess potential health risks to nearby sensitive receptors.

The incremental increase in cancer risk from on-site DPM emissions during construction was assessed for an infant of 0 to 2 years of age exposed to DPM at the MEIR location. This exposure scenario represents the most sensitive individual who could be exposed to adverse air quality conditions in the vicinity of the project. It was also assumed that the infant at the MEIR location would be exposed to an annual average DPM concentration over the entire estimated duration of construction, which is about 24 months; therefore, this analysis is conservative. The input parameters and results of the health risk assessment are included in Appendix A

Table 6 summarizes the estimated health risks at the MEIR due to DPM and $PM_{2.5}$ emissions from project construction and compares them to the BAAQMD's thresholds of significance. The estimated cancer risk and chronic HI for DPM and annual average $PM_{2.5}$ concentrations from construction emissions were below the BAAQMD's thresholds of significance. Therefore, the impact from the project's emissions of DPM and $PM_{2.5}$ during construction on nearby sensitive receptors would be less than significant with implementation of COA: *Air Quality – Diesel Particulate Matter during Construction*.

[7] Bay Area Air Quality Management District (BAAQMD), 2012. Recommended Methods for Screening and Modeling Local Risks and Hazards, May.

[8] Office of Environmental Health Hazard Assessment (OEHHA), 2015. Air Toxics Hot Spots Program Guidance Manual for Preparation of Health Risk Assessments, May.

TABLE 6 HEALTH RISKS AT MEIR DURING PROJECT CONSTRUCTION

	Diesel Particulate Matter		Exhaust $PM_{2.5}$
Sensitive Receptor	Cancer Risk (per million)	Chronic Hazard Index	Annual Average Concentration ($\mu g/m^3$)
Maximally Exposed Individual Resident	9.2	<0.1	0.03
Thresholds of Significance	10	1	0.3
Exceed Thresholds?	No	No	No

Note: $\mu g/m^3$ = micrograms per cubic meter
Source: See Appendix A.

Toxic Air Contaminants from Operation

The project does not include any emergency diesel generators. Therefore, project operations would not introduce a new stationary source of TAC emissions and would have no impact on nearby sensitive receptors related to substantial pollutant concentrations.

Cumulative TAC Emissions

In addition to a project's individual TAC emissions during construction and operation, the potential cumulative health risks to the MEIR from existing and reasonably foreseeable future sources of TACs were evaluated. The BAAQMD's online screening tools were used to provide conservative estimates of how much existing and foreseeable future TAC sources would contribute to cancer risk, HI, and $PM_{2.5}$ concentrations. The individual health risks associated with each source were summed to find the cumulative health risk at the MEIR. The supporting health risk calculations are included in Appendix A.

Based on the BAAQMD's Permitted Stationary Sources Risks and Hazards Screening Tool,[9] there are five existing stationary sources of TAC emissions within 1,000 feet of the MEIR that could pose health risks to the MEIR (Table 7). The BAAQMD's Diesel Internal Combustion Engine Distance Multiplier Tool and Gasoline Dispensing Facility Multiplier Tool were used to refine the screening values associated with three of the existing stationary sources to represent the attenuated health risks that can be expected with increasing distance from diesel engines and gasoline fueling facilities, respectively.

There is a foreseeable future residential development within 1,000 feet of the MEIR that may include an emergency diesel generator. The BAAQMD does not issue permits for stationary

[9] Bay Area Air Quality Management District (BAAQMD), 2020. Permitted Stationary Sources Risks and Hazards Screening Tool. https://baaqmd.maps.arcgis.com/apps/webappviewer/index.html?id=2387ae674013413f987b1071715daa65. Last updated on January 2, 2020.

sources that result in an excess cancer risk greater than 10 in 1 million or a chronic HI greater than 1.0 at the source of emissions. Conservatively assuming an emergency diesel generator for the future residential development would result in a maximum excess cancer risk of 10 in 1 million due to emissions of DPM, the BAAQMD's Risk and Hazards Emissions Screening Calculator (Beta Version 4.0) was used to estimate the equivalent screening-level health risks values for chronic HI and annual average $PM_{2.5}$ concentrations. The health risk screening values from the future generator were then refined based on the distance from the source to the MEIR using the BAAQMD's Diesel Internal Combustion Engine Distance Multiplier Tool.

TABLE 7 CUMULATIVE HEALTH RISKS AT MEIR

Source	Source Type	Method Reference	Cancer Risk (10^{-6})	Chronic Hazard Index	$PM_{2.5}$ ($\mu g/m^3$)
Project					
Construction Equipment	Diesel Exhaust		9.2	<0.01	0.03
Existing Stationary Sources					
101 Auto Body Shop (Plant 11912)	Not Known	1	<0.1	<0.01	<0.01
Chevron 1745 (Plant 111577)	Gas Dispensing Facility	1,3	1.1	<0.01	<0.01
Whole Foods Market (Plant 22563)	Generator	1,2	<0.1	<0.01	<0.01
Xtra Oil Company (Plant 100091)	Gas Dispensing Facility	1,3	0.6	<0.01	<0.01
Future Stationary Sources					
1200-1214 San Pablo	Generator	2	1.5	<0.01	<0.01
Existing Mobile Sources					
Gilman Street (18,268 AADT)	Mobile	4,5	9.8	NA	<0.01
San Pablo Avenue (23,440 AADT)	Mobile	4,5	12.8	NA	0.18
		Cumulative Health Risks	35	<0.1	0.7
		BAAQMD's Cumulative Thresholds	100	10.0	0.8
		Exceed Thresholds?	No	No	No

Notes: $\mu g/m^3$ = micrograms per cubic meter; NA = not applicable; AADT=annual average daily traffic
Health risk screening values derived using the following BAAQMD tools and methodologies:
1) BAAQMD's 2018 stationary source emissions data.
2) BAAQMD's Risk and Hazards Emissions Screening Calculator (Beta Version 4.0) Diesel Internal Combustion Engine Distance Multiplier Tool.
3) BAAQMD's Risk and Hazards Emissions Screening Calculator (Beta Version 4.0) Gasoline Dispensing Facility Distance Multiplier Tool.
4) BAAQMD's Roadway Screening Analysis Calculator.
5) BAAQMD's recommended Office of Environmental Health Hazard Assessment cancer risk adjustment factor.
Sources: Appendix A.

Preliminary health risk screening values at the MEIR from exposure to mobile sources of TACs were estimated based on the BAAQMD's Bay Area modeling of health risks from highways, railroads, and major roadways with an average annual daily traffic (AADT) volume greater than 30,000 vehicles per day. According to the BAAQMD's modeling of mobile sources, there is no major roadway, railroad, or highway within 1,000 of the MEIR.[10] The BAAQMD also recommends using their Roadway Screening Analysis Calculator to evaluate health risks from roadways with between 10,000 and 30,000 AADT. Based on review of 2020 average annual daily traffic (AADT) volumes forecasted by Alameda County Transportation Commission (Alameda CTC),[11] there are two roadways with an AADT volume between 10,000 AADT and 30,000 AADT within 1,000 feet of the project site. The maximum potential health risks at the MEIR from mobile emissions along these roadways were estimated using the BAAQMD's Roadway Screening Analysis Calculator[12] and the cancer risks were adjusted using a factor of 1.374 to account for the most recent health risk parameters recommended by OEHHA.[13]

Estimates of the cumulative health risks at the MEIR are summarized and compared to the BAAQMD's cumulative thresholds of significance in Table 7. The cumulative cancer risk and chronic HI from DPM emissions and annual average $PM_{2.5}$ concentrations at the MEIR were below the BAAQMD's cumulative thresholds. Therefore, the project's emissions of DPM and $PM_{2.5}$ during construction would have a less-than-significant cumulative impact on nearby sensitive receptors.

d) *Result in other emissions (such as those leading to odors) adversely affecting a substantial number of people?*

Less Than Significant. Typical odor sources are generally associated with municipal, industrial, or agricultural land uses, such as wastewater treatment plants, landfills, confined animal facilities, composting stations, food manufacturing plants, refineries, and chemical plants. The occurrence and severity of odor impacts depend on the nature, frequency, and intensity of the source, the wind speed and direction, and the sensitivity of receptors. Project construction would not be expected to generate significant odors because the project would not include handling or generation of noxious materials. Similarly, the proposed live/work units, art studios, and art gallery would not be expected to be emission sources of significant odors. The proposed research and development facility and the fabrication shop could potentially use substances that would generate odors. However, with ventilation features required in laboratories and fabrication shops designed to protect safety and health of project occupants, it is unlikely that any odor generated indoors on the project site would disperse beyond the

[10] Bay Area Air Quality Management District (BAAQMD), 2014. BAAQMD Planning Healthy Places Highway, Major Street, and Rail health risk raster files.

[11] Alameda County Transportation Commission, 2014. Countywide Travel Demand Model. Planning Area 1; 2020 Daily Model Vehicle Volumes, July.

[12] Bay Area Air Quality Management District (BAAQMD), 2015. Roadway Screening Analysis Calculator, April 16.

[13] Bay Area Air Quality Management District (BAAQMD), 2018. Personal communication between Patrick Sutton from Baseline Environmental Consulting and Areana Flores from the BAAQMD, February 5.

building envelope and be detectable beyond the project site. Therefore, the project's impact related to emissions of odors affecting a substantial number of people is less than significant.

3. Biological Resources

Would the project:	Potentially Significant Impact	Less Than Significant With Mitigation Incorporated	Less Than Significant Impact	No Impact
a. Have a substantial adverse effect, either directly or through habitat modifications, on any species identified as a candidate, sensitive, or special status species in local or regional plans, policies, or regulations, or by the California Department of Fish and Game or U.S. Fish and Wildlife Service?	☐	☐	☐	☒
b. Have a substantial adverse effect on any riparian habitat or other sensitive natural community identified in local or regional plans, policies, regulations or by the California Department of Fish and Game or U.S. Fish and Wildlife Service?	☐	☐	☐	☒
c. Have a substantial adverse effect on state or federally protected wetlands (including, but not limited to, marsh, vernal pool, coastal, etc.) Through direct removal, filling, hydrological interruption, or other means?	☐	☐	☐	☒
d. Interfere substantially with the movement of any native resident or migratory fish or wildlife species or with established native resident or migratory wildlife corridors, or impede the use of native wildlife nursery sites?	☐	☐	☒	☐
e. Conflict with any local policies or ordinances protecting biological resources, such as a tree preservation policy or ordinance?	☐	☐	☒	☐
f. Conflict with the provisions of an adopted Habitat Conservation Plan, Natural Community Conservation Plan or other approved local, regional, or State habitat conservation plan?	☐	☐	☐	☒

a) *Have a substantial adverse effect, either directly or through habitat modifications, on any species identified as a candidate, sensitive, or special status species in local or regional plans, policies, or regulations, or by the California Department of Fish and Game or U.S. Fish and Wildlife Service?*

No Impact. The project site is located in a densely urbanized area and is currently developed with a single-story commercial warehouse building, and several accessory structures. The remainder of the project site is entirely paved. Planters line the western side of the existing building. The project site is in an urban location and does not contain substantial areas of

native vegetation or biological resources suitable to provide habitat for candidate, sensitive, or special status species, such as riparian habitat or other sensitive natural communities. Common wildlife species that are adapted to urban environments are expected to continue to use the site after redevelopment. The site is not occupied by, or suited for, any special status species. Therefore, the project would not result in direct or indirect adverse effects on special-status plant or wildlife species.

b) *Have a substantial adverse effect on any riparian habitat or other sensitive natural community identified in local or regional plans, policies, regulations or by the California Department of Fish and Game or U.S. Fish and Wildlife Service?*

No Impact. The project site is in a developed area of Berkeley and does not support any riparian habitats. Development of the project would not directly or indirectly adversely affect any existing riparian habitat within this area. Furthermore, compliance with pre-existing stormwater quality requirements, including City COAs, as discussed in Section 9, Hydrology and Water Quality, would further ensure that the project would not result in an adverse effect on any riparian habitat or other sensitive natural community; therefore, there would be no impact.

c) *Have a substantial adverse effect on federally protected wetlands as defined by Section 404 of the Clean Water Act (including, but not limited to, marsh, vernal pool, coastal, etc.) Through direct removal, filling, hydrological interruption, or other means?*

No Impact. The project site does not support any state or federally protected wetlands.[14] Therefore, no impact related to federally protected wetlands would occur as a result of the project. Compliance with all applicable pre-existing requirements, including City COAs, associated with the protection of water quality in stormwater runoff would further ensure that there are no impacts to wetlands within or beyond the vicinity of the project. Compliance with pre-existing stormwater quality requirements is discussed in Section 9, Hydrology and Water Quality.

d) *Interfere substantially with the movement of any native resident or migratory fish or wildlife species or with established native resident or migratory wildlife corridors, or impede the use of native wildlife nursery sites?*

Less Than Significant. The project site is entirely developed and is not located within a migratory wildlife movement corridor. The species that use the project site are likely "generalists" that are adept at moving through urban landscapes. Trees generally have the potential to support nests of common native bird species. All native birds and their nests, regardless of their regulatory status, are protected under the federal Migratory Bird Treaty Act and California Fish and Game Code.

[14] U.S. Fish and Wildlife Service (USFWS), 2020. National Wetlands Inventory, Wetlands Mapper. Accessed November 2, 2020. www.fws.gov/wetlands/data/mapper.HTML .

The project site has wood planter boxes at the front of the site and an existing Bay Tree is located in the alleyway adjacent to the to the east, both of which would be removed during construction. Two street trees would be planted. Furthermore, the City's COA: *Avoid Disturbance of Nesting Birds*, prohibits initial site disturbance activities, including vegetation and concrete removal, during the February 1 to August 30 bird nesting season if feasible. If nesting season avoidance is not feasible, nesting bird surveys conducted by a qualified biologist are required and no ground-disturbing activities are permitted in proximity to the nests until the nest are no longer active.

The project site is in a busy urban area with little to no native vegetation, and the project would not decrease the total amount of vegetation on or adjacent to the site, but would rather increase the amount of vegetation from existing conditions. Furthermore, the City's COA: *Avoid Disturbance of Nesting Birds*, above would ensure avoidance of effects to nesting birds during site disturbance activities. For all of these reasons, the project would have a less-than-significant impact on the movement of native or resident migratory wildlife.

e) *Conflict with any local policies or ordinances protecting biological resources, such as a tree preservation policy or ordinance?*

Less Than Significant. According to Policy EM-30 and EM-31 of the City's General Plan, new development should contribute to the urban forest through preservation of existing on-site trees, wherever feasible; replacement of trees on site; and the addition of new trees in the public right-of-way. The project would require removal of an existing tree in the alleyway adjacent to the site to the east, which is not a coast live oak tree and is therefore not protected by the City's moratorium on the removal of such trees. In addition, the project includes the planting of two new street trees on the Tenth Street sidewalk. Therefore, the project would have a less-than-significant impact related to policies or ordinances protecting biological resources.

f) *Conflict with the provisions of an adopted Habitat Conservation Plan, Natural Community Conservation Plan or other approved local, regional, or State habitat conservation plan?*

No Impact. The project is not located within the boundaries of an adopted conservation plan. Therefore, the project would not conflict with the provisions of a habitat conservation plan, natural community plan, or other approved local, regional, or State habitat conservation plan.

4. Cultural Resources

Would the project:	Potentially Significant Impact	Less Than Significant With Mitigation Incorporated	Less Than Significant Impact	No Impact
a. Cause a substantial adverse change in the significance of a historical resource pursuant to Section 15064.5?	☐	☐	☒	☐
b. Cause a substantial adverse change in the significance of an archaeological resource pursuant to Section 15064.5?	☐	☐	☒	☐
c. Disturb any human remains, including those interred outside of formal cemeteries?	☐	☐	☒	☐

a) *Cause a substantial adverse change in the significance of a historical resource as defined in Section 15064.5?*

Less Than Significant. The project involves the demolition of a one-story commercial building that was constructed in 1960. City permit records indicate that the building was designed by Cameo Engineers Incorporated and constructed by the property owner, Christner Plumbing Company in 1960. The project would also demolish an accessory building and accessory structure that are each less than 40 years old. While building permit records could not be located for construction of the accessory building and accessory structures on site, it is understood that they were constructed after 1981. Pursuant to BMC Section 23C.08.050.C, neither of the accessory structures are subject to Landmarks Preservation Commission review prior to consideration of the Use Permit application for demolition, because they are less than 40 years old. For this reason, the HRE only focuses on the main building.

The following addresses historic potential per the California Register of Historical Resources (CR), which were addressed in the HRE that has been submitted in the form of California Department of Parks and Recreation (DPR) Forms 523 A and B, and completed by historical architect Mark Hulbert in May 2020 and revised in July 2020.[15] Owing to the subject building's commercial warehouse use, location in West Berkeley, and period of significance, this property is linked to a historic context that is best defined as Berkeley's commercial and industrial development. The evaluation of the property's historical significance, therefore, analyzes the significance criteria within the themes of commercial and industrial development.

In determining the potential significance of the property, the HRE analyzed the buildings extant features and any associated parties against the criteria of the CR and the Landmarks Preservation Ordinance (LPO), BMC Chapter 3.24. The evaluation concentrates on possible associations with events (CR-1, BMC Chapter 3.24.110.A.2 and B.2), persons (CR-2, BMC Section

[15] Hulbert, Mark. 2020 Department of Parks (DPR Forms) A and B, 1207 Tenth Street, May.

3.24.110.A.4), architectural design (CR-3, BMC Section 3.24.110.A.1a-c and B.2.a and C), and information/education (CR-4, BMC Section 3.24.110.A.3).

The main commercial warehouse building is a utilitarian wood frame structure, clad with vertical wood board and corrugated sheet metal, and includes a projecting awning over the building's entrance on its primary (west) façade. There are three metal windows with metal security grills set in between two doors on its primary façade facing Tenth Street. The building's north side was an open shed. Sometime after 1981 this portion was enclosed and is now clad with corrugated metal siding and includes metal doors and windows.

The HRE reports that the property was vacant until the 1940s, when Codornices Village, a large World War II-era housing complex, was constructed in the vicinity. The subject property was first developed in 1960 thereafter occupied by the Christner Plumbing Company. After 2000, the project site was occupied by a landscaping business called "Shelterbelt Builders." Since approximately 2018 the project site has also been used as research and development and artist's studios, replacing the landscaping business. [16]

Criterion 1 – Events

The subject property was first developed in 1960 and may have been originally occupied by an irrigation/sprinkler business. By 1973 the project site was occupied by commercial (plumbing contractor) use. [17] Such commercial uses were typical west of the San Pablo Avenue corridor in the mid-20th century, and therefore do not constitute an important development event or pattern. There are no specific events of any individual importance associated with this commercial property. Consequently, as there are no identifiably historic events associated with the subject property, it does not meet CR criterion 1.

Criterion 2 – Persons

At present no information has been found about identified persons associated with the subject commercial building when it was operated by the Christner Plumbing Co. Lacking identifiable associations, the subject property does not meet CR criterion 2.

Criterion 3 – Design/Construction

1207 Tenth Street is a basic, flat-roofed, wood framed, wood and metal clad building, The building is therefore without potential historical design or construction distinction. In addition, neither the original designer or builder has been identified, nor are there artistic qualities to the building. Thus, the subject property and building does not meet CR criterion 3.

[16]International Geologic LLC, 2020. Summary Report, Phase I Environmental Assessment at 1207 Tenth Street, Berkeley, California, July 31.

[17]International Geologic LLC, 2020. Summary Report, Phase I Environmental Assessment at 1207 Tenth Street, Berkeley, California, July 31.

Criterion 4 – Education and Pre-history

In conclusion, based on the presently available records and its exterior characteristics and overall presence, the subject property and building have no potential historical or historic architectural significance per the National and California Register criteria. The HRE and staff conclude[18] that the building would not meet the criteria for designation of a City Landmark or structure of merit under the LPO.[19] The LPO criteria closely aligns with the National and State Register criteria, giving value to architectural merit as well as historical, education and cultural significance.

Therefore, the demolition of the existing structures on the project site and the construction of a new, mixed-use residential building would have a less than significant impacts on historical resources.

b) *Cause a substantial adverse change in the significance of an archaeological resource pursuant to Section 15064.5?*

Less Than Significant. No archaeological or paleontological resources are currently known to exist on the project site. Nevertheless, impacts to unrecorded subsurface archaeological resources could occur as subsurface construction could uncover previously undisturbed resources if they are located on the site. Compliance with the City's COA: *Archaeological Resources*, below, which addresses accidental discovery of archaeological resources during construction, would ensure any potential impacts to archaeological resources remain less than significant.

Pursuant to CEQA Guidelines Section 15064.5(f), "provisions for historical or unique archaeological resources accidentally discovered during construction" should be instituted. Therefore:

A. In the event that any prehistoric or historic subsurface cultural resources are discovered during ground disturbing activities, all work within 50 feet of the resources shall be halted and the project applicant and/or lead agency shall consult with a qualified archaeologist, historian, or paleontologist to assess the significance of the find.

B. If any find is determined to be significant, representatives of the project proponent and/or lead agency and the qualified professional would meet to determine the appropriate avoidance measures or other appropriate measure, with the ultimate determination to be made by the City of Berkeley. All significant cultural materials recovered shall be subject to scientific analysis, professional museum curation, and/or a report prepared by the qualified professional according to current professional standards.

[18] City of Berkeley, 2020, Landmarks Preservation Commission Staff Report, August 6.

[19] City of Berkeley, 2020. Berkeley Municipal Code Chapter 3.24, Landmarks Preservation Commission.

C. In considering any suggested measure proposed by the qualified professional, the project applicant shall determine whether avoidance is necessary or feasible in light of factors such as the uniqueness of the find, project design, costs, and other considerations.

D. If avoidance is unnecessary or infeasible, other appropriate measures (e.g., data recovery) shall be instituted. Work may proceed on other parts of the project site while mitigation measures for cultural resources are carried out.

E. If significant materials are recovered, the qualified professional shall prepare a report on the findings for submittal to the Northwest Information Center.

Accordingly, the project would have a less than significant impact on archaeological resources.

c) *Disturb any human remains, including those interred outside of formal cemeteries?*

Less Than Significant. The project site and the surrounding area is highly developed and the likelihood of encountering human remains is low. Any potential impacts to human remains would be less than significant as the project would comply with the City's COA: *Human Remains*, as described below.

In the event that human skeletal remains are uncovered at the project site during ground-disturbing activities, all work shall immediately halt, and the Alameda County Coroner shall be contacted to evaluate the remains following the procedures and protocols pursuant to Section 15064.5 (e)(1) of the CEQA Guidelines. If the County Coroner determines that the remains are Native American, the City shall contact the California Native American Heritage Commission (NAHC), pursuant to subdivision (c) of Section 7050.5 of the Health and Safety Code, and all excavation and site preparation activities shall cease within a 50-foot radius of the find until appropriate arrangements are made. If the agencies determine that avoidance is not feasible, then an alternative plan shall be prepared with specific steps and timeframe required to resume construction activities. Monitoring, data recovery, determination of significance and avoidance measures (if applicable) shall be completed expeditiously.

5. Energy

Would the project:	Potentially Significant Impact	Less Than Significant With Mitigation Incorporated	Less Than Significant Impact	No Impact
a. Result in potentially significant environmental impact due to wasteful, inefficient, or unnecessary consumption of energy resources, during project construction or operation?	☐	☐	☒	☐
b. Conflict with or obstruct a state or local plan for renewable energy or energy efficiency?	☐	☐	☒	☐

a) *Result in potentially significant environmental impact due to wasteful, inefficient, or unnecessary consumption of energy resources, during project construction or operation?*

Less Than Significant. Construction of the project would result in short-term consumption of energy. Energy during construction would be primarily consumed for the manufacture and transportation of building materials, preparation of the project site, and construction of buildings and infrastructure. During project construction, fossil fuels would be consumed by operation of off-road construction equipment and on-road vehicles such as haul trucks and worker vehicles. Grid power may also be needed for construction trailers or electric construction equipment. Energy use during construction would be temporary in nature, and construction equipment used would be typical of construction projects in the region. The construction contractor would also have a financial disincentive to waste fuel used by the construction equipment (i.e., excess fuel usage reduces profits). Therefore, it is generally assumed that energy used during construction would be conserved to the maximum extent feasible. Furthermore, regulations enforced by the California Air Resources Board (Title 13, Section 2485 of California Code of Regulations) limit the idling time of diesel construction equipment to 5 minutes. It is anticipated that energy consumption during the construction period would be minimized to the maximum extent practical.

Operational energy use would include use of transportation fuel. As discussed in Section 17, Transportation/Traffic, the project would meet applicable VMT screening criteria, therefore both the residential and light industrial land use components of the project would have a less than significant VMT impact. Although the project would likely result in additional daily vehicle trips, the increase would be due mostly to the introduction of residential uses with the addition of live/work units in West Berkeley. In addition, the project would be located on an urban infill site already served by roads, transit, and utilities. This type of mixed-use infill development tends to encourage use of public transit, walking, and biking as alternatives to private vehicles, as well as trip internalization, thereby reducing unnecessary consumption of vehicle fuels.[20]

[20] Victoria Transport Policy Institute.2020. Land Use Impacts On Transport: *How Land Use Factors Affect Travel Behavior*. June 5.

In addition to transportation energy use, operation of the project would consume natural gas and electricity for building heating and power, lighting, and water conveyance, among other operational requirements. The project would increase the number of natural gas- and electricity consuming uses above those existing at the project site. However, the City of Berkeley passed a new ordinance on July 16, 2019, prohibiting natural gas infrastructure in new buildings, effective January 1, 2020. This ordinance will reduce natural gas usage and increase reliance on electrical energy in place of natural gas for new development within the city. Project energy consumed would represent an incremental increase in energy usage compared to existing energy use in Berkeley, and the project would implement energy-efficient components to reduce energy demand. Additionally, the project would comply with Berkeley Energy Code (BMC Chapter 19.36) and Berkeley Green Code (BMC Chapter 19.37), including through the provision of rooftop solar panels, electric vehicle charging infrastructure, and low-carbon concrete. Therefore, construction and operation of the project would not result in potentially significant environmental effects due to the wasteful, inefficient, or unnecessary consumption of energy and this impact would be less than significant.

b) Conflict with or obstruct a state or local plan for renewable energy or energy efficiency?

Less Than Significant. The City of Berkeley's Climate Action Plan contains GHG-reduction policies for transportation and land use, building energy use, as well as waste reduction and recycling. As discussed in Section 8, Greenhouse Gas Emissions, the project would be consistent with the Climate Action Plan and the energy efficiency strategies contained therein. Therefore, the project would not conflict with or obstruct a State or local plan for renewable energy or energy efficiency and this impact would be less than significant.

---

6. Geology and Soils

Would the project:	Potentially Significant Impact	Less Than Significant With Mitigation Incorporated	Less Than Significant Impact	No Impact
a. Directly or indirectly cause potential substantial adverse effects, including the risk of loss, injury, or death involving:				
i. Rupture of a known earthquake fault, as delineated on the most recent Alquist-Priolo Earthquake Fault Zoning Map issued by the State Geologist for the area or based on other substantial evidence of a known fault? Refer to Division of Mines and Geology Special Publication 42.	☐	☐	☐	☒
ii. Strong seismic ground shaking?	☐	☐	☒	☐
iii. Seismic-related ground failure, including liquefaction?	☐	☐	☒	☐
iv. Landslides?	☐	☐	☐	☒
b. Result in substantial soil erosion or the loss of topsoil?	☐	☐	☒	☐
c. Be located on a geologic unit or soil that is unstable, or that would become unstable as a result of the project, and potentially result in on- or off-site landslide, lateral spreading, subsidence, liquefaction, or collapse?	☐	☐	☒	☐
d. Be located on expansive soil, as defined in Table 18-1-B of the Uniform Building Code (1994), creating substantial direct or indirect risks to life or property?	☐	☐	☒	☐
e. Have soils incapable of adequately supporting the use of septic tanks or alternative wastewater disposal systems where sewers are not available for the disposal of waste water?	☐	☐	☐	☒
f. Directly or indirectly destroy a unique paleontological resource or site or unique geologic feature?				

a) *Expose people or structures to potential substantial adverse effects, including the risk of loss, injury, or death involving:*

i) Rupture of a known earthquake fault, as delineated on the most recent Alquist-Priolo Earthquake Fault Zoning Map issued by the State Geologist for the area or based on

other substantial evidence of a known fault? Refer to Division of Mines and Geology Special Publication 42;

ii) *Strong seismic groundshaking;*

iii) *Seismic-related ground failure, including liquefaction;*

iv) *Landslides?*

Less Than Significant. The project site is located within the central portion of the Coast Ranges geomorphic province, which includes numerous active faults identified by the California Geological Survey (CGS) under the Alquist-Priolo Earthquake Fault Zoning Act.[21] CGS defines an active fault as one that has ruptured during the Holocene Epoch (i.e., the last 11,000 years). The Working Group on California Earthquake Probabilities and the United States Geologic Survey (USGS) have predicted a 6.4-percent probability of a 6.7 magnitude (M_{w}, or Moment Magnitude)[22] or greater earthquake on the Northern San Andreas Fault between 2014 and 2044, a 14.3-percent chance on the Hayward Fault, and a total probability of 72 percent that an earthquake of that magnitude will occur on one of the regional San Francisco Bay Area faults during that time.[23] Potential impacts associated with seismic activity at the project site, including fault rupture, ground shaking, ground failure, liquefaction, and landslides are discussed below.

Fault Rupture

Surface fault rupture occurs when the ground surface is broken due to fault movement during an earthquake. Fault rupture is generally expected to occur along active fault traces. Areas susceptible to fault rupture are delineated by the CGS Alquist-Priolo Earthquake Fault Zones and require specific geological investigations prior to certain kinds of development to reduce the threat to public health and safety and to minimize the loss of life and property posed by earthquake-induced ground failure. The project site is not located within or adjacent to an Alquist-Priolo Earthquake Fault Zone.[24] Therefore, the project would have no impact on people and structures related to fault rupture.

[21] A geomorphic province is a naturally defined geologic region that displays a distinct combination of features based on geology, faults, topography, and climate. Eleven geomorphic provinces are recognized in California.

[22] Moment magnitude (M_w) is now commonly used to characterize seismic events as opposed to Richter Magnitude. Moment magnitude is determined from the physical size (area) of the rupture of the fault plane, the amount of horizontal and/or vertical displacement along the fault plane, and the resistance to rupture of the rock type along the fault.

[23] United States Geological Survey (USGS), 2015. UCERF3: A New Earthquake Forecast for California's Complex Fault System, USGS Fact Sheet 2015-3009, March. Accessed December 9. https://pubs.usgs.gov/fs/2015/3009/pdf/fs2015-3009.pdf.

[24] California Department of Conservation (CDC), 1982. Earthquake Fault Zones; Richmond Quadrangle, January 1.

Ground Shaking

The project site is susceptible to strong seismic ground shaking in the event of a major earthquake. Nearby active faults include the San Andreas fault (17.5 miles to the southwest), the Calaveras and Concord faults (14.5 miles to the east-southeast), and the Hayward fault (1.75 miles to the northeast). These faults are capable of producing at least moderate to strong seismic ground shaking at the project site.[25] The 2019 California Building Code (CBC), as adopted in Chapter 19.28 of the Berkeley Municipal Code, contains requirements for structural design, including seismic design specifications. Adherence to the 2019 CBC requires that a site-specific geotechnical investigation be performed for the project to evaluate soil stability, soil strength, position and adequacy of load-bearing soils, the effect of moisture variation on soil-bearing capacity, compressibility, liquefaction, and expansiveness; and that a geotechnical report be prepared to provide recommendations on foundation type and design criteria. A Geotechnical Report[26] was prepared for the project in 2019 which included an evaluation of subsurface conditions at the project site and provided recommendations for site preparation, earthwork, and foundation designs to address the potential for strong seismic ground shaking. Compliance with the mandatory building code structural specifications, as well as adherence to the recommendations in the geotechnical report, would result in a building that adequately resists adverse effects from seismic ground shaking. Therefore, impacts associated with strong seismic ground shaking would be less than significant.

Seismic-Related Ground Failure and Liquefaction

The potential for different types of ground failure to occur during a seismic event is discussed below.

Liquefaction

Soil liquefaction is a phenomenon primarily associated with saturated soil layers located close to the ground surface. During ground shaking, these soils lose strength and acquire a "mobility" sufficient to permit both horizontal and vertical movements. Soils that are most susceptible to liquefaction are clean, loose, uniformly graded, saturated, fine-grained sands that lie relatively close to the ground surface. However, loose sands that contain a significant amount of fines (silt and clay) may also liquefy.

[25] Langbehn Geotechnical Group, 2019. Geotechnical Investigation, New Commercial Development and, Seismic Hazard Evaluation, 1207 10th Street, Berkeley, California, June 28.

[26] Langbehn Geotechnical Group, 2019. Geotechnical Investigation, New Commercial Development and, Seismic Hazard Evaluation, 1207 10th Street, Berkeley, California, June 28.

The project site is located within a Seismic Hazard Zone for liquefaction as mapped by CGS.[27] Mapping by USGS indicates that the project site has moderate liquefaction susceptibility.[28] Because the project site is located in a Seismic Hazard Zone for liquefaction as mapped by CGS, the Seismic Hazards Mapping Act (Public Resources Code, Chapter 7.8, Section 2690-2699.6) requires that a site-specific geotechnical report must be prepared consistent with CGS Special Publication 117[29] (as amended) and contain, at a minimum, a description of the geological and geotechnical conditions at the site, an evaluation of site-specific seismic hazards based on geological and geotechnical conditions, and recommended measures to reduce potential impacts related to liquefaction hazards. According to the Geotechnical Report,[30] the risk of soil liquefaction during strong seismic shaking can be considered low to moderate for most soils at the project site; however, the risk of liquefaction is locally high for the sandy layer observed at a depth of about 20 to 21.5 feet in the northwest portion of the project site, and possibly moderate to high in some of the cleaner sand lenses observed in all borings below the groundwater level.

A Geotechnical Peer Review[31] was prepared for the project and Geotechnical Report, which indicated that earth materials on the project site range from expansive clays to sands and loose gravels, which are prone to liquefaction, and that four underground storage tanks (USTs) were removed from the project site in 1991 and were potentially replaced with excavation spoils and undocumented imported fill. The Geotechnical Peer Review indicated that the potential for liquefaction was not fully evaluated in the Geotechnical Report consistent with State requirements, and recommended that additional geotechnical investigation should be performed to further evaluate the potential for hazards related to liquefaction and undocumented fill, including evaluation of total and differential settlements and the potential for surface expressions of liquefaction.

Consistent with the recommendations of the Geotechnical Peer Review, [32] additional geotechnical investigation and recommendations for the project would be required in accordance with the Seismic Hazards Mapping Act. Required implementation of additional geotechnical investigation and recommendations, and compliance with the mandatory building code structural specifications would result in a building that resists adverse effects related to liquefaction. Therefore, impacts would be less than significant.

---

[27] California Geological Survey (CGS), 2003. *Seismic Hazard Zones; Richmond Quadrangle*, February 14.

[28] United States Geological Survey (USGS), 2020. Earthquake Hazard Program, Liquefaction Susceptibility. Available at: https://earthquake.usgs.gov/education/geologicmaps/liquefaction.php, accessed December 8.

[29] California Geological Survey (CGS), 2008. Special Publication 117A, Guidelines for Evaluating and Mitigating Seismic Hazards in California. Revised and Re-adopted September 11.

[30] Langbehn Geotechnical Group, 2019. Geotechnical Investigation, New Commercial Development and, Seismic Hazard Evaluation, 1207 10th Street, Berkeley, California, June 28.

[31] Cotton, Shires and Associates, Inc., 2020. Geotechnical Peer Review – Liquefaction Zone, Bachrach, New Three-Story Commercial Building, ZP2020-0046,1207 Tenth Street, October 26.

[32] Cotton, Shires and Associates, Inc., 2020. Geotechnical Peer Review – Liquefaction Zone, Bachrach, New Three-Story Commercial Building, ZP2020-0046,1207 Tenth Street, October 26.

Lateral Spreading

Lateral spreading is a phenomenon in which surficial soil displaces along a shear zone that has formed within an underlying liquefied layer. Upon reaching mobilization, the surficial soils are transported downslope or in the direction of a free face by earthquake and gravitational forces. Lateral spreading is not likely to occur at the project site because the project site is relatively flat and there are no slopes or free faces on or nearby the project site. The Geotechnical report also indicated that due to the level terrain, the risk of lateral spreading at the project site is considered low. Therefore, impacts associated with lateral spreading would be less than signification.

Surface Settlement

Settlement can occur when non-saturated, cohesionless soil is densified by earthquake vibrations. As discussed above, there may be undocumented fill at the project site associated with the backfilling of a former USTs excavation, and the Geotechnical Peer Review indicated that additional geotechnical investigation should be performed to further evaluate the potential for settlement related to undocumented fill.[33] Consistent with the recommendations of the Geotechnical Peer Review, additional geotechnical investigation and recommendations for the project would be required in accordance with the Seismic Hazards Mapping Act. Final grading, foundation, and building plans must be designed in accordance with the 2019 CBC and geotechnical recommendations. These designs would include measures that would address, as necessary, the potential for surface settlement. Therefore, implementation of additional geotechnical investigation and recommendations, as required by the existing regulations discussed above, would ensure that the potential impacts associated with surface settlement would be less than significant.

Landslides

Seismically induced landslides occur as the rapid movement of large masses of soil on unstable slopes during an earthquake. The Seismic Hazard Zones mapped by CGS delineate areas susceptible to seismically-induced landslides that require additional investigation to determine the extent and magnitude of potential ground failure. According to CGS, the project site is not located within or near a Seismic Hazard Zone for seismically-induced landslides, and the project site and surrounding area are relatively flat.[34] Therefore, the project would have no impact related to seismically-induced landslides.

b) *Result in substantial soil erosion or the loss of topsoil?*

Less Than Significant. The topography of the project site and surroundings is relatively level and the project site is already developed with a one-story commercial warehouse. However, soil

[33] Cotton, Shires and Associates, Inc., 2020. Geotechnical Peer Review – Liquefaction Zone, Bachrach, New Three-Story Commercial Building, ZP2020-0046,1207 Tenth Street, October 26.

[34] California Geological Survey (CGS), 2003. Seismic Hazard Zones; Richmond Quadrangle, February 14.

erosion, which is discussed in detail in Section 10, Hydrology and Water Quality, could occur during project grading and construction. As described in Section 10, compliance with the City's COAs related to water quality and stormwater protection during construction would ensure that the project would have a less-than-significant impact related to erosion or the loss of top soil. This includes the City's COA which requires the applicant to prepare an erosion prevention plan, to be approved by the City, for any soil disturbance activities during the rainy season.

c) *Be located on a geologic unit or soil that is unstable, or that would become unstable as a result of the project, and potentially result in on- or off-site landslide, lateral spreading, subsidence, liquefaction or collapse?*

Less Than Significant. As previously discussed in sub-section a) above, lateral spreading and landslides are not a concern for the project because of the flat topography of the area. As discussed above, there are liquefiable soils at the project site and there may be unstable undocumented fill at the project site associated with the backfilling of a former USTs excavation. Consistent with the recommendations of the Geotechnical Peer Review, [35] additional geotechnical investigation and recommendations for the project would be required in accordance with the Seismic Hazards Mapping Act. Required implementation of additional geotechnical investigation and recommendations, and compliance with the mandatory building code structural specifications would result in a building that resists adverse effects related to liquefaction of potentially unstable soils.

Subsidence

Subsidence or collapse can result from the removal of subsurface water resulting in either catastrophic or gradual depression of the surface elevation of the project site. The only removal of subsurface water that may occur as part of the project is temporary dewatering of excavations during construction. The temporary dewatering of excavations would not cause significant ground subsidence or collapse as the dewatering would be the limited and localized to the area of the excavation. Therefore, this potential impact is less than significant.

Consolidation

Consolidation of soils is a process by which the soil volume decreases as water is expelled from saturated soils under static loads. As the water moves out from the pore space of the soil, the solid particles realign into a denser configuration which results in settlement. Consolidation typically occurs as a result of new buildings or fill materials being placed over compressible soils. Soils on the project site, including potential undocumented fill material, could be subject to consolidation from the load of the new structure that would be constructed on the project site. This could result in settlement on the project site which could impact the proposed

[35] Cotton, Shires and Associates, Inc., 2020. Geotechnical Peer Review – Liquefaction Zone, Bachrach, New Three-Story Commercial Building, ZP2020-0046,1207 Tenth Street, October 26.

structure and could also potentially impact neighboring structures. The Geotechnical Report[36] indicated that the weak and potentially compressible soils observed beneath the northwest portion of the project site pose a risk for long-term settlements under normal building loads and in response to strong seismic shaking. The Geotechnical Report recommended the use of a mat slab foundation combined with deep foundation elements such as driven "mini" piles to address settlement concerns. The Geotechnical Peer Review indicated that the potential undocumented fill in the area of the former USTs was not evaluated by the Geotechnical Report, and that additional geotechnical investigation would be required to address the potential for settlement and differential settlement associated with undocumented fill.[37]

Consistent with the recommendations of the Geotechnical Peer Review, [38] additional geotechnical investigation and recommendations for the project would be required in accordance with the Seismic Hazards Mapping Act. Required implementation of additional geotechnical investigation and recommendations, and compliance with the mandatory building code structural specifications would result in a building that resists adverse effects related to settlement of potentially unstable soils. Therefore, compliance with existing regulations would reduce the potential risks to people and structures as a result of consolidation of unstable soils to a less-than-significant level.

Collapse or Settlement Related to Excavation near Existing Structures

The project would involve demolition of the existing structures and excavation for the construction of the proposed structure. If appropriate shoring and excavation practices are not performed during project construction, the soil supporting structures adjacent to the project site could become unstable and collapse or settle, resulting in damage to the adjacent structures.

Section 1804.1 of the 2019 CBC indicates that excavation for any purpose shall not reduce lateral support from any foundation or adjacent foundation without first underpinning or protecting the foundation against detrimental lateral or vertical movement, or both. Section 1803.5.7 of the 2019 CBC indicates that where excavation will reduce support from any foundation, a registered design professional shall prepare an assessment of the structure as determined from examination of the structure, the review of available design documents and, if necessary, excavation of test pits. The registered design professional shall determine the requirements for underpinning and protection and prepare site-specific plans, details, and sequence of work for submission. Such support shall be provided by underpinning, sheeting, and bracing, or by other means acceptable to the building official.

---

[36]Langbehn Geotechnical Group, 2019. Geotechnical Investigation, New Commercial Development and, Seismic Hazard Evaluation, 1207 10th Street, Berkeley, California, June 28.

[37] Cotton, Shires and Associates, Inc., 2020. Geotechnical Peer Review – Liquefaction Zone, Bachrach, New Three-Story Commercial Building, ZP2020-0046,1207 Tenth Street, October 26.

[38] Cotton, Shires and Associates, Inc., 2020. Geotechnical Peer Review – Liquefaction Zone, Bachrach, New Three-Story Commercial Building, ZP2020-0046,1207 Tenth Street, October 26.

Project plans would be designed in accordance with the 2019 CBC, which would include measures that would address, as necessary, the potential for impacts related to existing foundations from proposed excavation activities. Therefore, compliance with the existing regulations would ensure that the potential impacts associated with excavation near existing structures would be less than significant.

d) *Be located on expansive soil, as defined in Table 18-1-B of the Uniform Building Code, creating substantial risks to life or property?*

Less Than Significant. Expansive soils are characterized by the potential for shrinking and swelling as the moisture content of the soil decreases and increases, respectively. Shrink-swell potential is influenced by the amount and type of clay minerals present and can be measured by the percent change of the soil volume. The shrinking and swelling of soil can damage structures, concrete slabs, and paving. The Geotechnical Report indicated that there is highly expansive topsoil at the project site and included recommendations to address the expansive soils including use of a structural mat slab foundation, removal of expansive soil, placement of non-expansive engineered fill, directing surface runoff away from foundations.

The project would be designed in accordance with the 2019 CBC and geotechnical recommendations which would mitigate the potential for impacts related to expansive soils. Therefore, compliance with the existing regulations would ensure that the potential impacts associated with expansive soils would be less than significant.

e) *Have soils incapable of adequately supporting the use of septic tanks or alternative waste water disposal systems where sewers are not available for the disposal of waste water?*

No Impact. The project site will be served by a wastewater conveyance system maintained by the City of Berkeley. Wastewater from the City's collection system is conveyed to the East Bay Municipal Utility District's wastewater treatment plant. Development of the project would not involve the use of septic tanks or alternative wastewater disposal systems. Therefore, the project would have no impact related to septic tanks or alternative wastewater disposal systems.

f) *Directly or indirectly destroy a unique paleontological resource or site or unique geologic feature?*

Less Than Significant. The project would involve subsurface construction activities. Therefore, it is possible that paleontological resources could be encountered during construction. Implementation of City's COA: *Paleontological Resources*, described below, would ensure that any impacts to paleontological resources encountered during project subsurface construction activities would be less than significant.

In the event of an unanticipated discovery of a paleontological resource during construction, excavations within 50 feet of the find shall be temporarily halted or diverted until the discovery is examined by a qualified paleontologist (per Society of Vertebrate Paleontology standards [SVP

1995,1996]). The qualified paleontologist shall document the discovery as needed, evaluate the potential resource, and assess the significance of the find. The paleontologist shall notify the appropriate agencies to determine procedures that would be followed before construction is allowed to resume at the location of the find. If the City determines that avoidance is not feasible, the paleontologist shall prepare an excavation plan for minimizing the effect of the project on the qualities that make the resource important, and such plan shall be implemented. The plan shall be submitted to the City for review and approval.

7. Greenhouse Gas Emissions

	Potentially Significant Impact	Less Than Significant With Mitigation Incorporated	Less Than Significant Impact	No Impact
Would the project:				
a) Generate greenhouse gas emissions, either directly or indirectly, that may have a significant impact on the environment?	☐	☐	☒	☐
b) Conflict with an applicable plan, policy, or regulation adopted for the purpose of reducing the emissions greenhouse gases?	☐	☐	☒	☐

Climate change refers to change in the Earth's weather patterns, including the rise in temperature due to an increase in heat-trapping greenhouse gases (GHGs) in the atmosphere. According to the California Air Resources Board (CARB), some of the potential effects of increased GHG emissions and the associated climate change may include loss in snow pack (affecting water supply), sea level rise, more frequent extreme weather events, more large forest fires, and more drought years. In addition, climate change may increase electricity demand for cooling, decrease the availability of hydroelectric power, and affect regional air quality and public health.[39]

In 2006, the California State Legislature passed the California Global Warming Solutions Act (AB 32), which requires the CARB to develop and implement regulatory and market mechanisms that will reduce GHG emissions to 1990 levels by 2020. In 2016, the state legislature adopted Senate Bill (SB) 32, which requires further reduction of GHG emissions to 40 percent below the 1990 level by 2030. In addition, Executive Order S-3-05 set a GHG reduction goal of 80 percent below 1990 levels by 2050. In 2009, the City of Berkeley created and adopted the Climate Action Plan in order to implement measures to reduce GHG emissions and adapt to climate change. The Climate Action Plan sets the target of reducing the City of Berkeley's GHG emissions by 33 percent below the 2000 levels by 2020, and by 80 percent below the 2000 levels by 2050. The City's GHG reduction targets are more aggressive than the statewide reduction targets. The Climate Action Plan includes detailed recommendations for sustainable transportation and land use, building energy use, waste reduction and recycling, community outreach and empowerment, and preparing for climate change impacts. [40]

The primary GHG emissions of concern are carbon dioxide, methane, and nitrous oxide. Other GHGs of concern include hydrofluorocarbons, perfluorocarbons, and sulfur hexafluoride, but

[39] California Air Resources Board (CARB), 2017. The 2017 Climate Change Scoping Plan Update, January 20.

[40] City of Berkeley, 2009. Climate Action Plan, June.

their contribution to climate change is less than one percent of the total GHGs that are well mixed (i.e., that have atmospheric lifetimes long enough to be homogeneously mixed in the troposphere).[41] Each GHG has a different global warming potential. For instance, methane traps about 21 times more heat per molecule than carbon dioxide. As a result, emissions of GHGs are reported in metric tons of carbon dioxide equivalents (CO_2e), where each GHG is weighted by its global warming potential relative to carbon dioxide. Carbon dioxide emissions dominate the GHG inventory in the San Francisco Bay Area Air Basin (SFBAAB), accounting for more than 90 percent of the total CO_2e emissions reported.[42]

The project is located in the SFBAAB, which is under the jurisdiction of the BAAQMD. The BAAQMD established a climate protection program to reduce pollutants that contribute to global climate change and affect air quality in the SFBAAB. The climate protection program includes measures that promote energy efficiency, reduce vehicle miles traveled, and develop alternative sources of energy, all of which assist in reducing emissions of GHGs and air pollutants that affect the health of residents. The BAAQMD also seeks to support current climate protection programs in the region and to stimulate additional efforts through public education and outreach, technical assistance to local governments and other interested parties, and promotion of collaborative efforts among stakeholders.

a) *Generate greenhouse gas emissions, either directly or indirectly, that may have a significant impact on the environment?*

Less Than Significant. The project would generate temporary GHG emissions through construction activities, such as operation of on-site heavy construction equipment and off-site construction vehicle trips, and would generate long-term GHG emissions through project operations related to the direct and indirect combustion of fossil fuels for generation of heat and electricity, decomposition of solid waste, and wastewater treatment.

The BAAQMD CEQA Air Quality Guidelines established thresholds of significance for project-level annual GHG emissions and annual GHG emissions per capita of service population. The BAAQMD does not recommend a threshold of significance for GHG emissions during construction because there is not sufficient evidence to determine a level at which temporary construction emissions are significant. The BAAQMD CEQA Guidelines also established screening levels for GHG emissions from projects of certain land uses. Table 8 shows the percentage of each project land-use size to the BAAQMD's screening levels. If the sum of these percentages exceeds 100 percent, then the project could result in potentially significant air quality impact related to criteria air pollutant emissions. As shown in Table 8, below, the combined land uses of the project size is below the BAAQMD's screening level. Therefore,

[41] Intergovernmental Panel on Climate Change, 2013. Climate Change 2013, the Physical Science Basis.

[42] Bay Area Air Quality Management District, 2017. Final 2017 Clean Air Plan, Spare the Air, Cool the Climate. April 19.

emissions of GHGs from the project would not be considered a significant impact on global climate change.

TABLE 8 GREENHOUSE GAS EMISSIONS SCREENING LEVEL SIZES

Land-Use	Unit	Project Size[a]	Screening Levels	Project Land Use Percentages of Screening Levels
Apartments, Low-Rise[b]	Dwelling Units	2	78	2.6
General Office Building[c]	Square Feet	8,450	53,000	15.9
General Light Industry[d]	Square Feet	4,100	121,000	3.4
Total Percentage of Project Land Uses Compared to Screening Levels				21.9

Notes: The project footprint would be about 0.29 acres.
[a] Square footage associated with each land use is rounded to the nearest ten and is consistent with Project Description.
[b] 40% of proposed live/work units.
[c] 60% of proposed live/work units.
[d] Includes fabrication shop and research and development facility.
Source: Bay Area Air Quality Management District (BAAQMD), 2017. CEQA Air Quality Guidelines, May.

b) *Conflict with an applicable plan, policy, or regulation adopted for the purpose of reducing the emissions greenhouse gases?*

Less Than Significant. The BAAQMD's GHG quantitative thresholds were designed to ensure compliance with the State's AB 32 GHG reduction goals, as set forth in the CARB's Climate Change Scoping Plan. Since the GHG emissions from the project would be below the BAAQMD's thresholds of significance (Table 8), it can be assumed that the project is consistent, and not in fundamental conflict, with the AB 32 Scoping Plan.

As discussed previously, the City of Berkeley adopted the Climate Action Plan in June 2009. The project is consistent with, and would not hinder, the GHG reduction goals set forth in the Climate Action Plan and the green planning policies of the General Plan because the project would promote land use patterns and densities that help improve regional air quality conditions, as demonstrated by its compliance with Plan Bay Area's preferred development scenario. The project would also be required to comply with the CALGreen Code, which supports the goals, policies, and actions of the Climate Action Plan, the General Plan, and the West Berkeley Plan. The project's consistency with the applicable goals in the Climate Action Plan is summarized in Table 9.

TABLE 9 PROJECT CONSISTENCY WITH THE CITY OF BERKELEY'S CLIMATE ACTION PLAN

Chapter	Climate Action Plan Goals	Project Consistency
Transportation and Land Use	Increase cycling and walking	The project would provide live/work units within walking distance of several transit routes, as well as secure bicycle parking.
	Increase compact development patterns (especially along transit corridors)	The project would provide a mixed-use building with live/work units and complimentary on-site commercial functions. The project would achieve vehicle trip reduction due to its proximity to several public transit stops.
	Increase the usage of low-carbon vehicles	The City of Berkeley's COA: *Electrical Vehicle (EV) Charging*, requires at least 10% of the project residential automobile parking spaces and 3% of the non-residential automobile parking spaces be pre-wired to allow installation of a plug-in electric vehicle charging system. The project would comply with Berkeley Municipal Code Chapter 19.37 (Berkeley Green Code), including electric vehicle charging stations. The availability of electric vehicle charging stations would encourage the use of low-carbon vehicles.
Building and Energy Use	Increase number of certified green buildings	The project is required to meet the standards in the CALGreen Code and comply with Berkeley Municipal Code Chapter 19.36 (Berkeley Energy Code). Building energy-saving features of the project would include installation of solar photovoltaics and low-carbon concrete.
Waste Reduction and Recycling	Increase residential composting, recycling, and source reduction	The project is required to comply with the CALGreen Code. The project is also required to include recycling and organics collection areas for occupants in accordance with the Alameda County Mandatory Recycling Ordinance (ACWMA Ordinance 2012-01).
	Increase recycling, construction, and demolition debris	The project would comply with the Bay-Friendly Basics Landscape Checklist; measures include requirements for landscape construction waste reduction and recycling.

Source: Berkeley, 2009. Climate Action Plan, June.

The project is subject to the City's COAs, some of which reduce GHG emissions. These include but are not limited to the following COAs: COA: *Solar Photovoltaic*, COA: *All-Electric or Efficient Mixed-Fuel Construction*, COA: *Electric Vehicle Charging*, COA: *Water Efficient Landscaping*, SCA: *Recycling and Organics Collection*, COA: *Construction and Demolition Diversion*, COA: *Low-Carbon Concrete*, and COA: *Exterior Lighting*. Overall, the project would not conflict with applicable GHG plans, policies or regulations and this impact would be less than significant.

8. Hazards and Hazardous Materials

Would the project:	Potentially Significant Impact	Less Than Significant With Mitigation Incorporated	Less Than Significant Impact	No Impact
a. Create a significant hazard to the public or the environment through the routine transport, use, or disposal of hazardous materials?	☐	☐	☒	☐
b. Create a significant hazard to the public or the environment through reasonably foreseeable upset and accident conditions involving the release of hazardous materials into the environment?	☐	☐	☒	☐
c. Emit hazardous emissions or handle hazardous or acutely hazardous materials, substances, or waste within ¼-mile of an existing or proposed school?	☐	☐	☐	☒
d. Be located on a site which is included on a list of hazardous materials sites compiled pursuant to Government Code Section 65962.5 and, as a result, would it create a significant hazard to the public or the environment?	☐	☐	☒	☐
e. For a Project located within an airport land use plan or, where such a plan has not been adopted, within 2 miles of a public airport or public use airport, would the Project result in a safety hazard or excessive noise for people residing or working in the Project area?	☐	☐	☐	☒
f. Impair implementation of or physically interfere with an adopted emergency response plan or emergency evacuation plan?	☐	☐	☒	☐
g. Expose people or structures, either directly or indirectly, to a significant risk of loss, injury or death involving wildland fires.	☐	☐	☐	☒

a) *Create a significant hazard to the public or the environment through the routine transport, use, or disposal of hazardous materials?*

Less Than Significant. The project proposes the demolition of the existing structures on the project site and construction of a new mixed-use residential building with a ground floor parking garage, two live/work units, 12 artist studios, a gallery, a fabrication shop, and a research and development (R&D) facility. These types of proposed land uses would generally not involve transport, use, or disposal of significant quantities of hazardous materials. Generally, small quantities of hazardous materials such as paints and cleaning products would be used for routine maintenance. Some larger quantities of hazardous materials storage could occur in the fabrication shop and R&D facility, depending on the types of activities that would

occur in these areas. As required by the City's COA: *Toxics*, and BMC Section 15.12.040, a Hazardous Materials Business Plan (HMBP) must be submitted to the Berkeley Toxics Management Division (TMD) within 30 days if on-site hazardous materials exceed in aggregate any of the following: 55 gallons for liquids; 500 pounds for solids; or 200 cubic feet of gases at standard temperature and pressure.

The Berkeley TMD is designated as the Certified Unified Program Agency (CUPA) for the City and coordinates the regulation of hazardous materials and hazardous wastes in the City. The role of a CUPA is to consolidate, coordinate, and makes consistent the administrative requirements, permits, inspections, and enforcement activities associated with the regulation of hazardous materials and hazardous wastes.

During project construction, hazardous materials such as fuel, lubricants, paint, sealants, and adhesives would be transported and used at the project site. The routine transport, use, or disposal of hazardous materials could pose a potential hazard to construction workers and future users of the project site as they would be handling the hazardous materials and could therefore be exposed through inhalation of vapors, direct contact with skin, or accidental ingestion. The routine transport, use, or disposal of hazardous materials would not pose a significant hazard to the public or environment unless the hazardous materials were accidentally spilled or released into the environment, as discussed under Criterion (b) below.

Transportation of Hazardous Materials

In 1990 and 1994, the federal Hazardous Material Transportation Act was amended to improve the protection of life, property, and the environment from the inherent risks of transporting hazardous material in all major modes of commerce. The U.S. Department of Transportation (USDOT) developed hazardous materials regulations, which govern the classification, packaging, communication, transportation, and handling of hazardous materials, as well as employee training and incident reporting. The transportation of hazardous materials is subject to both Resource Conservation and Recovery Act (RCRA) and USDOT regulations.

The California Highway Patrol, the California Department of Transportation (Caltrans), and the California Environmental Protection Agency (Cal/EPA) Department of Toxic Substances Control (DTSC) are responsible for enforcing federal and State regulations pertaining to the transportation of hazardous materials. If a discharge or spill of hazardous materials occurs during transportation, the transporter is required to take appropriate immediate action to protect human health and the environment (e.g., notify local authorities and contain the spill), and is responsible for the discharge cleanup.

Use of Hazardous Materials

The project would be required to comply with all applicable Occupational Safety and Health Administration (OSHA) regulations regarding worker safety related to the use and disposal of hazardous materials. Under OSHA jurisdiction, the Hazardous Waste Operations and Emergency Response regulations require training and medical supervision for workers at hazardous waste

sites (Code of Federal Regulations, Title 29, Labor, Section 1910.120, Hazardous Waste Operations and Emergency Response). State worker health and safety regulations related to construction activities are enforced by the California Division of Occupational Safety and Health (Cal/OSHA). Regulations include requirements for protective clothing, training, and limits on exposure to hazardous materials. California standards for workers dealing with hazardous materials are contained in CCR, Title 8 and include practices for all industries (General Industrial Safety Orders), and specific practices for construction, and other industries. Compliance with these existing regulations would ensure that workers are protected from exposure to hazardous materials that may be used on-site.

As required by the City's COA: *Stormwater Requirements*, the project plans shall identify and show site-specific BMPs appropriate to activities conducted on-site to limit to the maximum extent practicable the discharge of pollutants to the City's storm drainage system, regardless of season or weather conditions.

Compliance with the regulations described above, including: RCRA and USDOT regulations; Title 29, Labor, Section 1910.120; the City's COA Stormwater Requirements, requiring implementation of BMPs designed to minimize discharges to storm drainage systems; and COA Toxics, requiring a HMBP if necessary, would ensure that hazardous materials are properly handled and therefore ensure that the project would not result in a significant hazard to the public or the environment during construction or operation. Therefore, potential impacts of the project associated with routine transport, use, or disposal of hazardous materials would be less than significant.

b) *Create a significant hazard to the public or the environment through reasonably foreseeable upset and accident conditions involving the release of hazardous materials into the environment?*

Less Than Significant. The public and/or the environment could be affected by the release of hazardous materials from the project site into the environment if: 1) workers and/or the public were exposed to hazardous building materials (e.g., polychlorinated biphenyls [PCBs], lead paint, asbestos) during demolition of the existing structures; or 2) workers and/or the public were exposed to potentially contaminated soil, groundwater, and vapors during construction and/or operation of the project.

Demolition of Existing Structures

Based on the age of the structures on the project site, it is possible that hazardous building materials such as asbestos-containing materials (ACMs), lead-containing paint, PCB-containing materials and equipment, and mercury containing devices (including fluorescent light bulbs and mercury switches) could be present in the structures.

The City's COA: *Toxics*, requires a building materials survey be conducted by a qualified professional prior to approval of any permit for partial or complete demolition activities involving the removal of 20 square or lineal feet of interior or exterior walls. The survey shall

include, but not be limited to, identification of any lead-based paint, asbestos, PCB containing equipment, hydraulic fluids in elevators or lifts, refrigeration systems, treated wood and mercury containing devices (including fluorescent light bulbs and mercury switches). The Survey shall include plans on hazardous waste or hazardous materials removal, reuse, or disposal procedures to be implemented that fully comply with state hazardous waste generator requirements (22 CCR 66260 et seq). The Survey becomes a condition of any building or demolition permit for the project. Documentation evidencing disposal of hazardous waste in compliance with the survey shall be submitted to TMD within 30 days of the completion of the demolition. If asbestos is identified, BAAQMD Regulation 11-2-401.3 notification must be made and the BAAQMD Job Number (or "J Number") must be made available to the City of Berkeley Permit Service Center. Compliance with the City's COA: *Toxics*, would ensure that potential impacts related to accidental releases of hazardous building materials during demolition would be less than significant.

Soil and Groundwater Contamination

In July 2020, a Phase I Environmental Site Assessment (ESA),[43] provided in Appendix B, was prepared for the project site which summarized historic land uses on the project site and surrounding area to evaluate whether the project site may be impacted by releases of hazardous material. According to the Phase I ESA, the project site was first developed as early as the mid-1940's with two, eight-family apartment buildings that were part of the surrounding Codornices Village Federal Housing Project. The current main structure on the project site was constructed circa-1960 and may have originally been occupied by an irrigation/sprinkler business. By 1973, the project site was occupied by a plumbing company which operated until about 2000. Several alterations were made to the original metal structure after 1970, with the smaller building on the project site constructed sometime after 1990. After 2000, the project site was occupied by a landscaping business called "Shelterbelt Builders." Since approximately 2018 the project site has also been used as research and development and artist's studios.

In December 1991, gasoline and diesel underground storage tanks (USTs) were removed from the project site. The USTs were located in the northwest portion of the project site and were reportedly in good condition with no visible holes, and the excavation appeared clean. The excavation was backfilled with soils generated from the tank removal and unspecified imported fill, then resurfaced with asphalt. No soil samples were collected during the UST removal, and no inspection was made by the TMD or Berkeley Fire Department.[44]

In January 1993, drilling and soil sampling was performed around the perimeter of the former USTs. Elevated concentrations of gasoline and xylenes were detected in a soil sample from one

[43]International Geologic LLC, 2020. Summary Report, Phase I Environmental Assessment at 1207 Tenth Street, Berkeley, California, July 31.

[44] International Geologic LLC, 2020. Summary Report, Phase I Environmental Assessment at 1207 Tenth Street, Berkeley, California, July 31.

boring, and much lower to non-detectable concentrations of gasoline were reported in the other borings.[45]

In 2004, a limited subsurface investigation was conducted at the project site which involved the collection of groundwater samples from two borings that were locate within and west of the former USTs excavation area. Concentrations of gasoline, toluene, and diesel were detected in the groundwater samples. The TMD subsequently reviewed the groundwater sampling data and issued a letter which stated: "Residual gasoline and diesel constituents remain in soil and groundwater at the site. The TMD is satisfied that the known potential sources of contamination have been removed and that the residual soil and groundwater contamination resulting from leaks from the former underground tank systems represents a low to insignificant potential to impact human health or the environment.." [46]

The Phase I ESA indicated that more recent uses of the project site that included a gardening and landscaping business and the current research and development and artist studio uses (at the time the Phase I was prepared) do not appear likely to have impacted the subsurface or buildings of the project site. As described in the project description, the existing uses are different than the use approved according to City zoning and building division records, which is light manufacturing. The Phase I ESA indicated a low potential for vapor intrusion and recommended no further investigation regarding the environmental condition of the project site. The Phase I ESA recommended that a Soil and Groundwater Management Plan (SGMP) be developed to provide guidance should unexpected soil and/or groundwater impacts be encountered during the demolition and construction of the project.[47]

The project is located within the City's Environmental Management Area (EMA).[48] These areas in the city are known or suspected to have soil or groundwater contamination.[49] The City's COA: *Toxics*, requires that a SGMP be prepared for all non-residential projects, as well as residential or mixed-use projects with five or more units, that: 1) are located within the EMA, and 2) propose any excavations deeper than 5 feet below grade. The project is within the EMA and is a proposed mixed-use development with more than 5 units, and may require excavation deeper than 5 feet; therefore, preparation of a SGMP would be required for the project.

According to the City's COA: *Toxics*, the SGMP must be site specific and include the following:

---

[45] International Geologic LLC, 2020. Summary Report, Phase I Environmental Assessment at 1207 Tenth Street, Berkeley, California, July 31.

[46] International Geologic LLC, 2020. Summary Report, Phase I Environmental Assessment at 1207 Tenth Street, Berkeley, California, July 31.

[47] International Geologic LLC, 2020. Summary Report, Phase I Environmental Assessment at 1207 Tenth Street, Berkeley, California, July 31.

[48] City of Berkeley, 2010. Environmental Management Area, last updated December 8. Accessed December 10, 2020. https://www.cityofberkeley.info/uploadedFiles/IT/Level_3_-_General/ema.pdf.

[49] City of Berkeley, 2020. Environmental Management Area Website. Accessed December 10, http://www.ci.berkeley.ca.us/Planning_and_Development/Toxics_Management/Environmental_Management_Area.aspx.

- Identify procedures for soil and groundwater management including identification of pollutants and disposal methods.
- Identify permits required and comply with all applicable local, State, and regional requirements.
- Require notification to the City's TMD of any hazardous materials found in soils and groundwater during development.
- Provide guidance on managing odors during excavation.
- Provide the name and phone number of the individual responsible for implementing the SGMP and post the name and phone number for the person responding to community questions and complaints.

The TMD may impose additional conditions as deemed necessary. All requirements of the approved SGMP would be conditions of approval of the Use Permit. Preparation and implementation of a SGMP in accordance with the requirements of the City's COA: *Toxics*, would ensure that potential impacts associated with encountering contaminated soil and/or groundwater during excavation at the projects site would be less than significant.

Performing a hazardous building materials survey prior to demolition and preparing and implementing a SGMP for excavation and dewatering activities, as required by COA: *Toxics* (described above), would ensure that the project would result in less than significant impacts to the public or the environment related to reasonably foreseeable upset and accident conditions involving the release of hazardous materials into the environment.

c) *Emit hazardous emissions or handle hazardous or acutely hazardous materials, substances, or waste within ¼-mile of an existing or proposed school?*

No Impact. There are no schools located within a ¼-mile of the project site; therefore, no impacts would occur related to hazardous emissions within a ¼-mile of a school.

d) *Be located on a site which is included on a list of hazardous materials sites compiled pursuant to Government Code Section 65962.5 and, as a result, would it create a significant hazard to the public or the environment?*

Less Than Significant. The provisions of Government Code Section 65962.5 require the DTSC, the State Water Resources Control Board (State Water Board), the California Department of Health Services, and the California Department of Resources Recycling and Recovery (formerly the California Integrated Waste Management Board) to submit information pertaining to sites associated with solid waste disposal, hazardous waste disposal, LUST sites, and/or hazardous materials releases to the Secretary of Cal/EPA. The project site is listed as a closed LUST case as of 2004 on the State Water Board's GeoTracker database;[50] therefore, the project site is included

[50] State Water Board, 2020. GeoTracker Web Page for Chris's Payless Plumbing (T0600131578), 1207 10th Street, Berkeley CA 94710. Accessed December 10.

on the lists of hazardous materials release sites compiled in accordance with Government Code Section 65962.5, also known as the "Cortese List."[51]

Although the project site is included on lists of hazardous materials release sites compiled pursuant to Government Code Section 65962.5, the hazardous materials release at the project site has been investigated, and the TMD indicated that residual soil and groundwater contamination resulting from leaks from the former USTs represents a low to insignificant potential to impact human health or the environment. [52] Preparation and implementation of a SGMP during construction as required by the City's COA: *Toxics*, as discussed in Sections a) and b) above, would ensure that potential impacts to the public or the environment associated with past releases of hazardous materials at the project site would be less than significant.

e) *For a project located within an airport land use plan or, where such a plan has not been adopted, within two miles of a public airport or public use airport, would the project result in a safety hazard or excessive noise for people residing or working in the project area?*

No Impact. The project site is located approximately 10.5 miles north of the Oakland International Airport. The project site is not located within an airport land use plan area or within two miles of a public airport;[53] therefore, the project would not result in a safety hazard to people working or residing in the area due to the proximity of an airport.

f) *Impair implementation of or physically interfere with an adopted emergency response plan or emergency evacuation plan?*

Less Than Significant. The project would be consistent with the policies outlined in the General Plan's Disaster Preparedness and Safety Element[54] and would not obstruct emergency evacuation routes. San Pablo Avenue and Gilman Street are the designated emergency access and evacuation routes in the project area. The project would not alter these designated emergency access and evacuation routes or roadways adjacent to the project site. Therefore, the project would not be expected to impair the function of nearby emergency evacuation routes and would have a less-than-significant impact on implementation of an adopted emergency response plan or emergency evacuation plan.

[51] California Environmental Protection Agency (CalEPA), 2020. Cortese List Data Resources. Accessed December 7. .

[52] International Geologic LLC, 2020. Summary Report, Phase I Environmental Assessment at 1207 Tenth Street, Berkeley, California, July 31.

[53] Alameda County Community Development Agency, 2010. Oakland International Airport, Airport Land Use Compatibility Plan, December.

[54] City of Berkeley, 2001. Berkeley General Plan, Disaster Preparedness and Safety Element, April 23.

g) *Expose people or structures, either directly or indirectly, to a significant risk of loss, injury or death involving wildland fires?*

No Impact. The project site is in a highly developed urban area and is not within or adjacent to a wildland fire hazard area. Therefore, the project would not expose people or structures to a significant loss, injury or death involving wildland fires.

---

9. Hydrology and Water Quality

Would the project:	Potentially Significant Impact	Less Than Significant With Mitigation Incorporated	Less Than Significant Impact	No Impact
a. Violate any water quality standards or waste discharge requirements or otherwise substantially degrade surface or ground water quality?	☐	☐	☒	☐
b. Substantially decrease groundwater supplies or interfere substantially with groundwater recharge such that the project may impede sustainable groundwater management of the basin?	☐	☐	☒	☐
c. Substantially alter the existing drainage pattern of the site or area, including through the alteration of the course of a stream or river or through the addition of impervious surfaces, in a manner which would:				
i. Result in a substantial erosion or siltation on- or off-site;	☐	☐	☒	☐
ii. substantially increase the rate or amount of surface runoff in a manner which would result in flooding on- or offsite;	☐	☐	☒	☐
iii. create or contribute runoff water which would exceed the capacity of existing or planned stormwater drainage systems or provide substantial additional sources of polluted runoff; or	☐	☐	☒	☐
iv. impede or redirect flood flows?	☐	☐	☒	☐
d. In flood hazard, tsunami, or seiche zones, risk release of pollutants due to project inundation?	☐	☐	☐	☒
e. Conflict with or obstruct implementation of a water quality control plan or sustainable groundwater management plan?	☐	☐	☒	☐

a) *Violate any water quality standards or waste discharge requirements or otherwise substantially degrade surface or ground water quality?*

Less Than Significant. The project site is located within the Gilman Basin Watershed, which drains stormwater in part of the northwestern portion of Berkeley into the San Francisco Bay (the Bay). Stormwater drainage from the project site is conveyed to a storm drain pipeline

beneath Gilman Street located approximately 400 feet south of the project site which discharges to the Bay approximately 4,000 feet west of the project site.[55]

The State Water Resources Control Board has listed the Bay as an impaired water body for pollutants including pesticides, heavy metals, dioxins, furans, polychlorinated biphenyls (PCBs), and trash.[56] Total Maximum Daily Loads (TMDLs) have been established for PCBs and mercury in the Bay. TMDLs describe the maximum amount of a pollutant that a water body can receive while still meeting water quality standards. Once a TMDL has been developed, they are implemented by allocating waste loads via National Pollutant Discharge Elimination System (NPDES) permits.

Stormwater runoff quality is regulated by the NPDES Program (established through the federal Clean Water Act). The NPDES program objective is to control and reduce pollutant discharges to surface water bodies. Compliance with NPDES permits is mandated by State and federal statutes and regulations. Locally, the NPDES Program is overseen by the San Francisco Bay Regional Water Quality Control Board (Regional Water Board). The Alameda Countywide Clean Water Program (ACCWP) assists cities, towns, and unincorporated areas with coordination and consistency of approaches across the County in implementing the Regional Water Board requirements.

Construction and demolition activities of the project would involve disturbance, grading, and excavation of soil, which could result in temporary erosion and movement of sediments into the storm drain system, particularly during precipitation events. In addition, the potential for chemical releases is present at most construction sites due to the use of paints, solvents, fuels, lubricants, and other hazardous materials associated with heavy construction equipment. Once released, these hazardous materials could be transported to nearby surface waterways in stormwater runoff, wash water, and dust control water, potentially reducing the quality of the receiving waters. The release of sediments and other pollutants during construction and demolition could adversely affect water quality in receiving waters.

As outlined in the City's COA: *Stormwater Requirements,* the applicant is required to demonstrate compliance with the requirements of applicable NPDES permits as described in BMC Chapter 17.20. The COA includes requirements for project plans to identify site-specific BMPs appropriate to activities conducted on-site to limit to the maximum extent practicable the discharge of pollutants to the City's storm drainage system, regardless of season or weather conditions; and requires that maintenance requirements and schedules for any stormwater quality treatment structural controls be submitted to the Department of Public Works for review.

---

[55] City of Berkeley, 2009. City of Berkeley Drainage Map, January 22.

[56] State Water Resources Control Board, 2020. Final 2014/2016 California Integrated Report (Clean Water Act Section 303(d) list/305(b) Report, Accessed December 9. https://www.waterboards.ca.gov/water_issues/programs/tmdl/integrated2014_2016.shtml.

The following City COAs related to water quality and stormwater protection would also apply to the project:

- COA: *Public Works*. All piles of debris, soil, sand, or other loose materials shall be covered at night and during rainy weather with plastic at least one-eighth millimeter thick and secured to the ground.
- COA: *Public Works*. The applicant shall ensure that all excavation considers surface and subsurface waters and underground streams so as not to adversely affect adjacent properties and rights-of-way.
- COA: *Public Works*. The project sponsor shall maintain sandbags or other devices around the site perimeter during the rainy season to prevent on-site soils from being washed off-site and into the storm drain system. The project sponsor shall comply with all City ordinances regarding construction and grading.
- COA: *Public Works*. Prior to any excavation, grading, clearing, or other activities involving soil disturbance during the rainy season the applicant shall obtain approval of an erosion prevention plan by the Building and Safety Division and the Public Works Department. The applicant shall be responsible for following these and any other measures required by the Building and Safety Division and the Public Works Department.

As discussed in Section 9, Hazards and Hazardous Materials, dewatering of contaminated groundwater could be required during construction of the project. Preparation and implementation of a Soil and Groundwater Management Plan (SGMP) in accordance with the requirements of the City's COA: *Toxics*, would ensure that potential impacts associated with management of contaminated groundwater during excavation at the project site would be less than significant.

Stormwater runoff during the operational phase of the project would be subject to the Regional Water Board's Municipal Regional Permit (MRP) under Regional Water Board Order R2-2015-0049.[57] Under the MRP, the preparation of a Stormwater Control Plan (SCP) would be required. The SCP would present the design elements and implementation measures that would be used to meet MRP requirements. A Stormwater Facility Operation and Maintenance Plan would also be required, to ensure that stormwater control measures are inspected, maintained, and funded for the life of the project.

The project would replace over 10,000 square feet of impervious area and would therefore be required to comply with provision C.3 of the MRP which requires implementation of low impact development (LID) source control, site design, and stormwater treatment. LID employs principles such as preserving and recreating natural landscape features and minimizing impervious surfaces to create functional and appealing site drainage that treats stormwater as a resource, rather than a waste product. The project is proposing to comply with Provision C.3

[57] California Regional Water Quality Control Board, San Francisco Bay Region, 2015. San Francisco Bay Region, Municipal Regional Stormwater NPDES Permit, Order No. R2-2015-0049, NPDES Permit No. CAS612008, November 19.

requirements by using flow through planters to treat stormwater prior to discharging stormwater to off-site stormwater drainage systems.

Compliance with existing stormwater control regulations, including the City's Conditions of Approval Public Works and NPDES requirements described above, would reduce potential construction and operational impacts on water quality to a less-than-significant level. No additional potential impacts of the project to water quality are expected beyond those discussed above. Therefore, the potential for the project to otherwise degrade water quality would be less than significant.

b) *Substantially decrease groundwater supplies or interfere substantially with groundwater recharge such that the project may impede sustainable groundwater management of the basin?*

Less Than Significant. The East Bay Plain groundwater sub-basin, which is part of the larger Santa Clara Valley groundwater basin, underlies the project site.[58] The East Bay Plain sub-basin extends from Richmond to Hayward and is composed primarily of alluvial deposits formed by tributaries to the Bay. The water-bearing formations within this sub-basin have a cumulative thickness of approximately 1,000 feet.

The project would decrease the amount of impervious surface on the project site from 12,121 square feet to 12,050 square feet and would include stormwater control features that would enhance infiltration of stormwater to the subsurface (e.g., flow-through planters). Therefore, the project would increase the amount of groundwater recharge compared to existing conditions.

The project would connect to the EBMUD water system and would not use groundwater. Although no use of groundwater is proposed as part of the project, some dewatering could be required during construction depending on the depths of excavations and depth to groundwater at the time. This dewatering would be temporary and limited to the areas of the excavation and would focus on the uppermost shallow groundwater zone. Therefore, potential impacts related to depletion of groundwater supplies would be less than significant.

c) *Substantially alter the existing drainage pattern of the site or area, including through the alteration of the course of a stream or river or through the addition of impervious surfaces, in a manner which would:*

   i. result in a substantial erosion or siltation on- or off-site;

Less Than Significant. The project would not alter the course of a stream or a river. The project would slightly alter the existing on-site drainage patterns (e.g., adding flow through planters and increasing pervious surface area). Compliance with the City's Conditions of Approval for Stormwater Requirements related to water quality and stormwater protection, as

[58] California Department of Water Resources (CDWR), 2004. California's Groundwater: Santa Clara Valley Groundwater Basin, East Bay Plain Subbasin, Bulletin 118, February 27.

described above, would ensure that the project would have a less than significant impact related to erosion and off-site siltation during the construction phase. During the operational phase, stormwater runoff from the project site would be treated in accordance with requirements of Provision C.3 of the MRP. Consequently, the potential of the project to result in substantial erosion or siltation on- or off-site associated with changing the drainage pattern of the project site would be less than significant.

ii. substantially increase the rate or amount of surface runoff in a manner which would result in flooding on- or offsite;

Less Than Significant. The project would decrease the impervious surface area of the project site, thereby decreasing the rate of stormwater runoff from the project site and decreasing the potential for flooding. Consequently, the potential of the project to result in on- or off-site flooding associated with changing the drainage pattern of the project site would be less than significant.

iii. create or contribute runoff water which would exceed the capacity of existing or planned stormwater drainage systems or provide substantial additional sources of polluted runoff; or

Less Than Significant. The project would reflect existing drainage conditions by directing runoff towards the corresponding off-site drainage facilities that currently serve the project site. As discussed above, the impervious surface area of the project site is being reduced, which thereby decreases the contribution of stormwater runoff from the project site to the City's existing storm drain system. Therefore, the potential of the project to create or contribute runoff water which would exceed the capacity of existing or planned stormwater drainage systems is less-than-significant. Compliance with existing stormwater control regulations, including the City's Conditions of Approval described above and NPDES requirements would ensure that the project would have a less-than-significant impact related to contributing additional sources of polluted runoff.

iv. impede or redirect flood flows?

Less Than Significant. The project site is not located within a 100-year or 500-year flood hazard zone as mapped by Federal Emergency Management Agency (FEMA);[59] therefore, the chance of flooding at the project site in any given year is less than 0.2 percent. Due to the low risk of flooding at the project site, the project would have a less-than-significant impact related to impeding or redirecting flood flows.

d) *In flood hazard, tsunami, or seiche zones, risk release pollutants due to project inundation?*

No Impact. As discussed above, the project site is not located within a 100-year or 500-year flood hazard zone as mapped by FEMA. Additionally, the project site is not located in an area

[59] Federal Emergency Management Agency (FEMA), 2018. Flood Insurance Rate Map, Alameda County and Incorporated Areas, Map 06001C0018H, December 21.

protected from flooding by levees[60] or within a dam failure inundation area;[61] therefore, no impact related to flooding inundation of the project site would occur.

A seiche is the oscillation of a body of water at its natural period. Seiches occur most frequently in enclosed or semi-enclosed basins such as lakes, bays, or harbors and may be triggered by strong winds, changes in atmospheric pressure, earthquakes, tsunami, or tides. Triggering forces that set off a seiche are most effective if they operate at specific frequencies relative to the size of an enclosed basin. Due to the basin geometry and dimensions of the Bay, seiches pose a negligible hazard to the San Francisco Bay Area. The project is located almost 4,000 feet inland from the Bay; therefore, there would be no impact associated with seiche inundation.

The project site is located approximately 3,200 feet inland from a mapped tsunami inundation area along the shore of the Bay[62]; therefore, there would be no impact associated with tsunami inundation.

e) *Conflict with or obstruct implementation of a water quality control plan or sustainable groundwater management plan?*

Less Than Significant. The quality of surface water and groundwater in the vicinity of the project site is affected by past and current land uses at the project site and within the watershed and the composition of geologic materials in the vicinity. The State Water Board and nine regional water quality control boards regulate water quality of surface water and groundwater bodies throughout California. In the Bay Area, including the project site, the Regional Water Board is responsible for implementing the Water Quality Control Plan (Basin Plan).[63] The Basin Plan establishes beneficial water uses for waterways and water bodies within the region and is a master policy document for managing water quality in the region.

Stormwater quality during construction and operation of the project would be controlled through compliance with the existing stormwater control regulations, including the City's COAs and MRP requirements. Therefore, the project would not conflict with or obstruct implementation of a water quality control plan.

The 2014 Sustainable Groundwater Management Act (SGMA) requires local public agencies and Groundwater Sustainability Agencies in high- and medium-priority basins to develop and implement Groundwater Sustainability Plans (GSPs) or Alternatives to GSPs.[64] GSPs are detailed

[60] Federal Emergency Management Agency (FEMA), 2018. Flood Insurance Rate Map, Alameda County and Incorporated Areas, Map 06001C0018H, December 21.

[61] City of Berkeley, 2001. Berkeley General Plan, Disaster Preparedness and Safety Element, April 23.

[62] California Emergency Management Agency, 2009. Tsunami Inundation Map for Emergency Planning, Richmond Quadrangle, July 31.

[63] San Francisco Bay Regional Water Quality Control Board, 2017. San Francisco Bay Basin (Region 2) Water Quality Control Plan (Basin Plan). Incorporating all amendments as of May 4.

[64] California Department of Water Resources, 2020a. Groundwater Sustainability Plans. Accessed December 8. https://water.ca.gov/Programs/Groundwater-Management/SGMA-Groundwater-Management/Groundwater-Sustainability-Plans

road maps for how groundwater basins will reach long term sustainability. Existing Groundwater Management Plans (GWMPs) will be in effect until GSPs are adopted in medium and high priority basins. The project is located in the Santa Clara Valley – East Bay Plain Groundwater Basin, which is designated as a medium priority basin and is subject to SGMA to develop a GSP.[65] A GSP or GWMP has not yet been developed for the Santa Clara Valley – East Bay Plain Groundwater Basin.[66]

The project would not substantially contribute to depletion of groundwater supplies during construction. Some dewatering could be required during construction depending on the depths of excavations and depth to groundwater at the time. This dewatering would be temporary and limited to the areas of the excavation and would focus on the uppermost shallow groundwater zone. During operation, the project would not use groundwater. In addition, the proposed reduction of impervious area and implementation of stormwater control features would enhance infiltration of stormwater to the subsurface (e.g., flow-through planters) and reduce potential impacts related to depletion of groundwater supplies to a less-than-significant level.

[65]California Department of Water Resources, 2020b. 2018 SGMA Basin Prioritization Dashboard. Accessed December 8. https://gis.water.ca.gov/app/bp2018-dashboard/p1/#.

[66] California Department of Water Resources, 2020c. Sustainable Groundwater Management Act (SGMA) Data Viewer. Accessed December 8.

10. Land Use and Planning

	Potentially Significant Impact	Less Than Significant With Mitigation Incorporated	Less Than Significant Impact	No Impact
Would the project:				
a. Physically divide an established community?	☐	☐	☐	☒
b. Cause a significant environmental impact due to a conflict with any land use plan, policy, or regulation adopted for the purpose of avoiding or mitigating an environmental effect?	☐	☐	☒	☐

a) *Would the project physically divide an established community?*

No Impact. The physical division of an established community typically refers to the construction of a physical feature (such as an interstate highway or railroad tracks) or removal of a means of access (such as a local road or bridge) that would impair mobility within an existing community, or between a community and outlying areas. For instance, the construction of an interstate highway through an existing community may constrain travel from one side of the community to another; similarly, such construction may also impair travel to areas outside of the community.

The project site is an existing property located in an urbanized area of Berkeley. The project does not involve street closures, linear features, or development that would separate land uses or neighborhoods. Development of the project site would not physically divide an established community and no impact would occur.

b) *Would the project cause a significant environmental impact due to a conflict with any land use plan, policy, or regulation adopted for the purpose of avoiding or mitigating an environmental effect?*

Less Than Significant. The project site is designated Manufacturing in the Berkeley General Plan. The site is within the Mixed Use-Light Industrial (MU-LI) zoning district. The site is also within the West Berkeley Plan.

General Plan

The Manufacturing designation applies to areas of the city that are intended to maintain and preserve industrial uses necessary for a multi-faceted economy and job growth. According to the General Plan Land Use Element, building intensity in areas designated for Manufacturing uses will generally range from a Floor Area Ratio (FAR) of less than 1.0 to a FAR of 2.0. With development of approximately 19,594 square feet of gross floor area on a 12,800-square-foot project site, the proposed FAR for the site would be approximately 1.53, consistent with the General Plan's guidance.

The project would be generally consistent with applicable policies of the 2002 General Plan related to environmental issues addressed by CEQA, including the following:

Policy LU-3: Infill Development. Encourage infill development that is architecturally and environmentally sensitive, embodies principles of sustainable planning and construction, and is compatible with neighboring land uses and architectural design and scale.

Policy UD-16: Context. The design and scale of new or remodeled buildings should respect the built environment in the area, particularly where the character of the built environment is largely defined by an aggregation of historically and architecturally significant buildings.

Policy UD-33: Sustainable Design. Promote environmentally sensitive and sustainable design in new buildings.

As discussed in Section 5, Cultural Resources, the project would not result in significant impacts to historic resources. Compatibility with the City's zoning ordinance is discussed below. The project would be generally consistent with the City's zoning regulations.

H-12: Transit-Oriented New Construction. Encourage construction of new medium- and high-density housing on major transit corridors and in proximity to transit stations consistent with zoning, applicable area plans, design review guidelines, and the Climate Action Plan.

T-16: Access by Proximity, Action B. Encourage higher density housing and commercial infill development that is consistent with General Plan and zoning standards in areas adjacent to existing public transportation services.

T-16: Access by Proximity, Action E. In locations served by transit, consider reduction or elimination of parking requirements for residential development.

The project is a mixed-use residential building that would provide 12 automobile parking spaces. While the minimum required by the City of Berkeley Municipal Code is 14, as shown in Table 10 below, the project is requesting a waiver of 2 spaces pursuant to BMC Section 23E.80.080. The project site is located close to several AC Transit routes, and is approximately 1.2 miles northwest of the North Berkeley BART Station. Furthermore, the project site is located within two blocks of designated bicycle boulevards and bike ways that connect to local and regional transitways.

T-43 Bicycle Network, Action C: Encourage, and when appropriate require, new multi-family residential developments to provide secure locker space for resident bicycles and for such things as dollies, shopping rollers, wagons, and carts that facilitate a non-motorized lifestyle.

The project would include 24 secure bicycle spaces (12 long-term and 12 short-term). Long term bicycle parking would be provided in the garage, and short-term bicycle parking would be provided using six inverted U-Racks that provide space for two bikes each on the sidewalk.

Furthermore, the following general policies are also applicable to the project. These policies do not pertain to avoiding or mitigating an environmental effect and are included for informational purposes only.

> *Policy H-33: Regional Housing Needs.* Encourage housing production adequate to meet the housing production goals established by ABAG's Regional Housing Needs Determination for Berkeley.
>
> *Policy LU-23: Transit-Oriented Development.* Encourage and maintain zoning that allows greater commercial and residential density and reduced residential parking requirements in areas with above-average transit service such as Downtown Berkeley.

The project is an infill development that would add two live/work units and other manufacturing uses that are consistent with the MU-LI zoning regulations, and would replace an underutilized manufacturing/commercial use in an area of Berkeley that is served by numerous transit and bicycle routes. The project would increase the population within one block of the San Pablo Avenue and Gilman Street transit and commercial corridors and thus would bring more activity to this transit-rich area.

> *Policy LU-7: Neighborhood Quality of Life, Action A.* Require that new development be consistent with zoning standards and compatible with the scale, historic character, and surrounding uses in the area.
>
> *Policy UD-17: Design Elements.* In relating a new design to the surrounding area, the factors to consider should include height, massing, materials, color, and detailing or ornament.
>
> *Policy UD-24: Area Character.* Regulate new construction and alterations to ensure that they are truly compatible with and, where feasible, reinforce the desirable design characteristics of the particular area they are in.

The project would require approval by the Zoning Adjustments Board and Design Review Committee to ensure its compatibility with the scale, character and architectural design of neighboring land uses.

West Berkeley Plan

The project site is also located in the West Berkeley Plan Area, defined as the area west of San Pablo Avenue (incorporating both sides of the street) to the Eastshore Freeway (Interstate 80). The West Berkeley Plan is intended to guide the development of West Berkeley. It sets forth the City's key land use, environmental, economic development, transportation, housing and social services, and physical form (urban design, historic preservation, open space) policies for West Berkeley. The project would be generally consistent with applicable policies of the West Berkeley Plan related to environmental issues addressed by CEQA, including the following:

> *Environmental Policy 1.6*: Avoid the establishment of new uses which pose unmitigable environmental hazards (see Permitted and Prohibited Uses in Land Use Element).

Environmental Policy 2.1: Reduce to the greatest feasible extent the amount and/or hazard intensity of hazardous materials and hazardous waste imported into West Berkeley, transported through West Berkeley, used or stored in West Berkeley and disposed of by West Berkeley businesses, institutions, and households.

Environmental Policy 2.2: Promote risk management and communication.

*Environmental Policy 2.*3: Promote hazardous waste reduction and recycling.

As discussed throughout this Initial Study but in particular in Section 7, Geology and Soils, and Section 9, Hazards and Hazardous Materials, the project would not result in unmitigable environmental hazards.

Environmental Policy 5.6: Avoid the establishment of new uses which would create immitigable odors in residential districts.

As discussed in Section 3, Air Quality, impacts related to odors would be less than significant.

Environmental Policy 5.7: Institute tree planting as an anti-pollution measure (see Physical Form Element for Implementation Measures).

The project would plant two additional street trees.

Transportation Goal 1: Improve traffic flow and air quality by reducing reliance on single occupant automobiles, by encouraging use of alternative means of transportation.

The project would be located on an infill site in a transit priority area, close to several AC Transit bus lines. In addition, the project would provide 24 bicycle spaces, exceeding the minimum requirement of five long-term bicycle spaces, and six short-term bicycle spaces as described in Table 10 below.

In addition, the following West Berkeley Plan policies are applicable to the project. These policies do not pertain to avoiding or mitigating an environmental effect and are included for informational purposes only.

Economic Development Goal 3: Improve the level of neighborhood serving retail in West Berkeley. Specifically, explore how neighborhood serving retail uses might be brought to San Pablo Avenue (Policy A).

Economic Development Goal 5: Continue to create employment opportunities, especially for Berkeley and West Berkeley residents.

Housing and Social Services Goal 5: Encourage the development of Live/Work Units in appropriate locations as set forth in the Land Use Element under appropriate development standards (Policy 5.1).

TABLE 10 PROJECT CONSISTENCY WITH DEVELOPMENT STANDARDS

Standard BMC Sections 23E.80.070-080		Existing	Proposed Total	Permitted/Required
Lot Area (SF)		12,800	No Change	N/A
Gross Floor Area ()		4,545	19,594	25,600 max[a]
Floor Area Ratio		0.35	1.53	2
Live/Work Units		0	2	Approval of a use permit[b]
Building Height	Stories	1	3	N/A
	Architectural Features (Feet)	N/A	47' 10"[c]	45 Feet
Parking	Automobile			
	Arts/Craft Studio			4 (1 space per 1,000 SF)
	Fabrication Shop			2 (1 space per 1,000 SF)
	R&D Facilities			3 (1 space per 650 SF)
	Live/Work Units			2 (1 space per unit)
	Gallery			3 (1 space per 500 SF)
	Total	3[d]	**12**	**14**
	Bicycle[e]			
	Arts/Craft Studio	0		Long Term: 1, or 1 per 30,000 SF (1) Short Term: None Required
	Fabrication Shop			Long Term: 1, or 1 per 30,000 SF (1) Short Term: None Required (0)
	R&D Facilities			Long Term: 2, or 1 per 2,500 SF (2) Short Term: 2, or 1 per 10,000 SF (2)
	Live/Work Units			Long Term: None Required (0) Short Term: 2, or 1 per 5 units (2)
	Gallery			Long Term: 1, or 1 per 10,000 SF (1) Short Term: 2, or 1 per 15,000 SF (2)
	Total Long Term		**12**	**5**
	Total Short Term		**12**	**6**

[a] Maximum FAR is 2.0 (12,800 square feet x 2.0 = 25,600).
[b] The project would require a Use Permit pursuant to BMC Section 23E.80.030, to provide two new live/work, art/craft studios.
[c] The applicant is applying for an administrative use permit pursuant to BMC Section 23E.04.020.C to allow architectural elements to exceed the height limit in a mixed-use district.
[d] Based off of estimation of number of parking spaces from aerial photo of project site.
[e] Per BMC 23E.28.070.B, bicycle parking shall be provided for new non-residential floor area at a ratio of one space per 2,000 square feet. However, the Berkeley Bicycle Facility Design Toolbox 2017 specifies the specific ratios outlined in the table above.
Source: City of Berkeley Municipal Code Section Sections 23E.80.070-080, Google Maps, 2021. *1207 Tenth Street.* Accessed January 14. https://www.google.com/maps/place/1207+Tenth+St,+Berkeley,+CA+94710/@37.8814351,-122.2972675,122m/data=!3m1!1e3!4m5!3m4!1s0x80857ecdd0544b85:0x41f5c4d21a51a224!8m2!3d37.8815601!4d-122.2971537

Land Use Goal 1: Over the economically active area of West Berkeley, provide for a continued economic and land use mix, incorporating manufacturing, other industrial, retail and office/laboratory uses, to benefit Berkeley residents and businesses economically, benefit the City government fiscally, and promotes the varied and interesting character of the area.

Physical Design Goal 1: Preserve and enhance the vital commercial corridors, particularly San Pablo and University Avenue, with intensification of commercial and mixed-use development at key intersections or "nodes".

The project is intended to activate the light industrial and commercial area in proximity to the San Pablo Avenue and Gilman Street Node[67], and attract new residents to this West Berkeley neighborhood. Within the mixed-use development, the proposed live/work units would provide tenant spaces at this currently underutilized lot for small business owners and provide art/craft retail opportunities for residents and patrons. The light manufacturing and R&D uses would support the continuance of the current light manufacturing character of the surrounding area.

Housing and Social Services Goal 4: Encourage appropriately scaled and located housing development.

Land Use Goal 3: Protect residential core neighborhoods from adverse impacts of economic growth – especially traffic and parking congestion and noise.

Land Use Goal 4: Assure that new development in any sector is of scale and design that is appropriate to its surrounding, while respecting the genuine economic and physical needs of the development.

As shown in Table 10, the project would be consistent with all applicable MU-LI district development standards, with the exception of parking, and height. As described above in Project Description, the applicant would be required to obtain a Use Permit pursuant to BMC Section 23E.80.080.E, in order to designate 10% of the required automobile parking spaces for bicycle parking. In addition, the applicant would also need to obtain an Administrative Use Permit pursuant to BMC Section 23E.04.020.C to allow architectural elements to exceed the height limit in a mixed-use district. Furthermore, the project would require approval of a Use Permit pursuant to BMC Section 23E.80.030, to provide two new live/work, art/craft studios.

As described in BMC Section 23E.80.070, no yards for main buildings, accessory buildings, or accessory structures shall be required, except that: when a lot is adjacent to an abutting or confronting lot in a residential zone, the requirements of Section 23E.04.050 and 23E.04.060 shall apply to require additional yard and building feature standard. The project is not adjacent to or abutting a confront lot in a residential zone; therefore, building setbacks are not described below.

[67] BMC Section 23E.64.040.C.1, West Berkeley Commercial District, Designated Nodes.

As described above, the project is generally consistent with the applicable policies from the City of Berkeley General Plan, West Berkeley Plan, and BMC. Therefore, impacts related to consistency with land use plans, policies, and regulations would be less than significant.

11. Mineral Resources

	Potentially Significant Impact	Less Than Significant With Mitigation Incorporated	Less Than Significant Impact	No Impact
Would the project:				
a. Result in the loss of availability of a known mineral resource that would be of value to the region and the residents of the State?	☐	☐	☐	☒
b. Result in the loss of availability of a locally-important mineral resource recovery site delineated on a local general plan, specific plan, or other land use plan?	☐	☐	☐	☒

a) *Result in the loss of availability of a known mineral resource that would be of value to the region and the residents of the State?*

No Impact. The project site is located within an urban area on an infill site. There are no known mineral resources within or in the vicinity of the project site. The Environmental Management Element of the City's General Plan states that there is no active mineral extraction in Berkeley.[68] The project would not result in the loss of availability of a known mineral resource of value to the region or residents of the State. Therefore, the project would have no impact.

b) *Result in the loss of availability of a locally-important mineral resource recovery site delineated on a local general plan, specific plan or other land use plan?*

No Impact. As stated above, the project would not result in the loss of availability of any known locally-important mineral resource recovery sites. Therefore, the project would have no impact.

[68] City of Berkeley, 2001. General Plan, Environmental Management Element, April 23.

12. Noise

	Potentially Significant Impact	Less Than Significant With Mitigation Incorporated	Less Than Significant Impact	No Impact
Would the project result in:				
a) Generation of a substantial temporary or permanent increase in ambient noise levels in the vicinity of the project in excess of standards established in the local general plan or noise ordinance, or applicable standards of other agencies?	☐	☐	☒	☐
b) Generation of excessive groundborne vibration or groundborne noise levels?	☐	☐	☒	☐
c) For a project located within the vicinity of a private airstrip or an airport land use plan or, where such a plan has not been adopted, within 2 miles of a public airport or public use airport, would the project expose people residing or working in the project area to excessive noise levels?	☐	☐	☐	☒

a) *Generation of a substantial temporary or permanent increase in ambient noise levels in the vicinity of the project excess of standards established in the local general plan or noise ordinance, or applicable standards of other agencies?*

Less Than Significant. Noise is commonly defined as unwanted sound that annoys or disturbs people and can have an adverse psychological or physiological effect on human health. Sound is measured in decibels (dB), which is a logarithmic scale. Decibels describe the purely physical intensity of sound based on changes in air pressure, but they cannot accurately describe sound as perceived by the human ear since the human ear is only capable of hearing sound within a limited frequency range. For this reason, a frequency-dependent weighting system is used, and monitoring results are reported in A-weighted decibels (dBA).

In an unconfined space, such as outdoors, noise attenuates with distance according to the inverse square law. Noise levels at a known distance from point sources are reduced by at least 6 dBA for every doubling of that distance over hard surfaces and 7.5 dBA for every doubling of that distance over soft surfaces. Noise levels at a known distance from line sources are reduced by at least 3 dBA for every doubling of that distance over hard surfaces and 4.5 dBA for every doubling of that distance over soft surfaces.[69] A greater decrease in noise levels can result from the presence of intervening structures or buffers.

[69] California Department of Transportation (Caltrans), 2013. Technical Noise Supplement to the Traffic Noise Analysis Protocol. September

A typical method for determining a person's subjective reaction to a new noise is by comparing it to existing conditions. The following describes the general effects of noise on people:[70]

- A change of 1 dBA cannot typically be perceived, except in carefully controlled laboratory experiments;
- A change of 3 dBA is considered a just-perceivable difference;
- A minimum of a 5-dBA change is required before any noticeable change in community response is expected; and
- A 10-dBA change is subjectively perceived as approximately a doubling (or halving) in loudness.

- The project is located in the West Berkeley area and the surrounding land uses consist of commercial and mixed-use light industrial.[71] Traffic along Tenth Street and Gilman Street is the primary source of noise at the project site. The project is located in an area where general noise levels range from 70 to 75 dBA Average Day-Night Level (L_{dn}).[72,73] Land uses where low noise levels are necessary to preserve their intended goals such as relaxation, education, health, and general state of well-being are considered noise-sensitive receptors. Noise-sensitive receptors include residences, hospitals, convalescent homes, schools, and churches.[74] The nearest noise-sensitive receptors to the project site are two-family residential units located approximately 330 feet to the east.

The City of Berkeley regulates short-term and long-term noise and vibration in the Berkeley Community Noise Ordinance, Section 13.40 of the Berkeley Municipal Code (BMC). Table 11 and Table 12 outline maximum permissible day and night exterior and interior noise levels based on the zoning district of the property subject to the noise, rather than the property from which the noise originates. Stationary machinery is required to be enclosed or muffled so that noise levels in surrounding zoning districts do not exceed the thresholds outlined in Table 11 and Table 12. BMC Section 13.40.070, Prohibited Acts, restricts noise-generating construction operations that occur between the hours of 7:00 p.m. and 7:00 a.m. on weekdays and the hours of 8:00 p.m. and 9:00 a.m. on weekends and holidays. Where technically and economically feasible, construction operations occurring between the hours of 7:00 a.m. and 7:00 p.m. on weekdays and the hours of 9:00 a.m. and 8:00 p.m. on weekends and holidays are prohibited from generating noise levels at affected properties that exceed the maximum permissible day and night noise levels specified in the Table 13 and Table 14 (below).

---

[70] Charles M. Salter Associates, Inc., 1998. Acoustics – Architecture, Engineering, the Environment.

[71] City of Berkeley, 2014. Land Use Zoning Districts, March 20.

[72] L_{dn} (Day/Night Noise Level) is the average A-weighted sound pressure level during a 24-hour day, obtained after addition of 10 decibels to levels measured during the night between 10:00 p.m. and 7:00 a.m.

[73] City of Berkeley, 2001. General Plan, Environmental Management Element (Adopted April 23). Accessed December 8, 2020. https://www.cityofberkeley.info/Planning_and_Development/Home/General_Plan_-_Environmental_Management_Element(2).aspx.

[74] Governor's Office of Planning and Research, 2017. State of California 2017 General Plan Guidelines.

The Berkeley General Plan establishes Land Use Compatibility Standards for Community Noise Environments that specify which land uses are acceptable within specific ambient noise environments.[75,76] The standards for the proposed land uses are summarized in Table 15 below.

[75] City of Berkeley, 2001. General Plan Draft Environmental Impact Report, Chapter 4.A, Land Use, February.

[76] City of Berkeley, 2010. West Berkeley Project, Draft Environmental Impact Report, State Clearinghouse Number 2009072084, January.

TABLE 11 CITY OF BERKELEY EXTERIOR NOISE STANDARDS AT RECEIVING PROPERTY LINE, DBA

Receiving Zoning District	Cumulative Number of Minutes in a 1-Hour Period	Maximum Allowable Noise Level (dBA)	
		7:00 AM–10:00 PM	10:00 PM–7:00 AM
Single- and Two- Family Residential	30	55	45
	15	60	50
	5	65	55
	1	70	60
	0	75	65
Multiple-Family Residential	30	60	55
	15	65	60
	5	70	65
	1	75	70
	0	80	75
Commercial	30	65	60
	15	70	65
	5	75	70
	1	80	75
	0	85	80
		Anytime	
Industry	30	70	

Note: If the measured ambient noise level is greater than the level permissible within any of the noise limit categories above, the sound level when measured on any other property shall not exceed:
[a] The ambient noise level for a cumulative period of more than 30 minutes in any hour; or
[b] The ambient noise level plus 5 dBA for a cumulative period of more than 15 minutes in any hour; or
[c] The ambient noise level plus 10 dBA for a cumulative period of more than 5 minutes in any hour; or
[d] The ambient noise level plus 15 dBA for a cumulative period of more than 1 minute in any hour; or
[e] The ambient noise level plus 20 dBA for any period of time.
Source: City of Berkeley Municipal Code Section 13.40.050, Exterior Noise Standards.

TABLE 12 CITY OF BERKELEY INTERIOR NOISE STANDARDS AT RECEIVING PROPERTY LINE, DBA

Receiving Zoning District	Maximum Allowable Noise Level (dBA)	
	7:00 AM to 10:00 PM	10:00 PM to 7:00 AM
All	45	40

Notes: If the measured ambient noise level is greater than the level permissible within any of the noise limit categories above, the sound level when measured on the other property shall not exceed: a) The ambient noise level for cumulative period of more than 5 minutes in any house; or b) The ambient noise level plus 5 dBA for a cumulative period of more than 1 minute in any hour; or c) The ambient noise level plus 10 dBA for any period of time.
Source: City of Berkeley Municipal Code (BMC) Chapter 13.40.060, Interior Noise Standards.

TABLE 13 CITY OF BERKELEY MAXIMUM SOUND LEVELS FOR SHORT-TERM OPERATION (LESS THAN 10 DAYS) OF MOBILE EQUIPMENT, DBA

Time Period	Single- and Two- Family Residential Zoning Districts	Multiple-Family Residential Zoning Districts	Commercial and Industrial Zoning Districts
Weekdays 7:00 AM to 7:00 PM	75	80	85
Weekends 9:00 AM to 8:00 PM	60	65	70

Source: City of Berkeley Municipal Code (BMC) Chapter 13.40.070.B.7.b.

TABLE 14 CITY OF BERKELEY MAXIMUM SOUND LEVELS FOR LONG-TERM OPERATION (PERIOD OF 10 DAYS OR MORE) OF STATIONARY EQUIPMENT, DBA

Time Period	Single- and Two- Family Residential Zoning Districts	Multiple-Family Residential Zoning Districts	Commercial and Industrial Zoning Districts
Weekdays 7:00 AM to 7:00 PM	60	65	70
Weekends 9:00 AM to 8:00 PM	50	55	60

Source: City of Berkeley Municipal Code (BMC) Chapter 13.40.070.B.7.b.

TABLE 15 NOISE AND LAND USE COMPATIBILITY GUIDELINES

Land Use Category	Normally Acceptable	Conditionally Acceptable	Unacceptable
Residential, Hotels, and Motels	<60	60-75	>75
Office Buildings, Business Commercial, and Professional	<70	70-80	>80

Notes: Normally Acceptable – Specified land use is satisfactory, based upon the assumption that any buildings involved are of normal conventional construction, without any special noise insulation requirements.
Conditionally Acceptable - Specified land use may be permitted only after detailed analysis of the noise reduction requirements and needed noise insulation features.
Unacceptable - New construction or development should generally not be undertaken because mitigation is usually not feasible to comply with General Plan.
Source: City of Berkeley, 2010. West Berkeley Project, Draft Environmental Impact Report, State Clearinghouse Number 2009072084, January.

Land Use Compatibility - Noise Exposure During Project Operation

The Land Use Compatibility Standards in Table 15 indicate that noise levels of 60 to 75 dBA L_{dn} are conditionally acceptable for residential land uses. Table 15 also indicates that noise levels of 70 to 75 dBA L_{dn} are conditionally acceptable for office buildings, business commercial, and

professional.[77] As discussed above, ambient noise levels at the project site range from approximately 70 to 75 dBA L_{dn}. COA: *Interior Noise Levels* requires the project applicant to submit a report by a qualified acoustic engineer certifying that the interior residential portions of the project will achieve interior noise levels of no more than 45 dBA L_{dn}. The implementation of COA: *Interior Noise Levels* would reduce the interior noise levels in the residential portion of the proposed live/work units to no more than 45 dBA L_{dn}.

The 2019 California Building Standards Code specifies interior noise levels for both residential and nonresidential uses during operation. Specifically, it specifies that interior noise levels attributable to exterior sources shall not exceed 45 dBA L_{dn} in any habitable room (e.g., residential homes for living, sleeping, eating, or cooking).[78] The noise metric used (either L_{dn} or CNEL) shall be consistent with the noise element of the local general plan.[79] The 2019 California Building Standards Code also specifies that buildings containing non-residential uses (e.g., retail spaces and offices) that are exposed to exterior noise levels at or above 65 dBA L_{eq} or CNEL shall maintain an interior noise level below 50 dBA L_{eq} in occupied areas during any hour of operation.[80,81] An acoustical analysis documenting compliance with this interior sound level is required. Compliance with the 2019 California Building Standards Code would require noise levels in the commercial/work portion of the project to be reduced to 50 dBA L_{eq}.[82]

Therefore, the potential for the project to conflict with the City of Berkeley's land use compatibility standards in Table 15 or expose people to excessive noise levels would be reduced to a less-than-significant level with the implementation of COA: *Interior Noise Levels* and adherence to the Building Standards Code.

Noise Generated During Project Operation

Operation of the project would generate noise from commercial and residential activities and associated vehicular traffic. In general, the proposed land uses are consistent with the existing land uses in the vicinity of the project site.

The project would involve the installation of heating, ventilation, and air conditioning (HVAC) systems. The HVAC system would be required to be enclosed or muffled and maintained so that noise levels in surrounding zoning districts do not exceed the thresholds outlined in Table 11 and 12. Specifically, COA: *HVAC Noise Reduction Measures* requires the project applicant to

[77] Conditionally acceptable means that specified land use may be permitted only after detailed analysis of the noise reduction requirements and needed noise insulation features.

[78] Habitable space is a space in a building for living, sleeping, eating or cooking. Bathrooms, toilet rooms, closets, halls, storage or utility spaces and similar areas are not considered habitable spaces.

[79] California Code of Regulations, Title 24, Part 2, Vol. 1, Section 1206.4.

[80] CNEL (Community Noise Equivalent Level) is the average A-weighted noise level during a 24-hour day, obtained after addition of 5 decibels to sound levels during the evening from 7:00 to 10:00 p.m. and after addition of 10 decibels to sound levels during the night between 10:00 p.m. and 7:00 a.m.

[81] California Code of Regulations, Title 24, Part 11, Section 5.507.

[82] Leq (Equivalent Noise Level) is the average A-weighted sound pressure level during the measurement period. Leq refers to a 1-hour period unless otherwise stated.

submit plans that show the location, type, and design of proposed HVAC equipment, as well as product specification sheets or a report from a qualified acoustical consultant showing the compliance with the Berkeley Community Ordinance Therefore, the stationary equipment in the project would not violate the standards in Berkeley Community Noise Ordinance.

Noise levels near the project site would potentially increase due to the additional vehicle trips contributed by the project-proposed land uses and could exceed the standards established in the Berkeley Community Noise Ordinance. According to the West Berkeley Project EIR, the Plan-related traffic noise level increases calculated for 69 intersections in the Plan area are less than 3 dBA and therefore would not be perceptible. Therefore, the Plan-related traffic would cause a less-than-significant noise impact.[83] This EIR evaluates the potential environmental impacts that may be associated with implementation of the West Berkeley Project, which is intended to guide future development in the manufacturing and industrial zoning districts within an area bounded by the City of Albany on the north, portions of Central Berkeley and South Berkeley adjacent to San Pablo Avenue on the east, the cities of Emeryville and Oakland on the south, and Interstate 80/Interstate 580 on the west in Berkeley, California. As contemplated by CEQA, this program-level EIR is intended to serve as the basis for further CEQA review that may be appropriate for specific new development projects in West Berkeley, including this project. As the project is consistent with the type of development evaluated under the West Berkeley Project EIR, the project-generated traffic volumes would not be expected to result in a perceptible increase in ambient noise levels, and the potential impact would be less than significant.

Noise Generated During Project Construction

Construction of the project would last approximately 24 months. Construction activities would temporarily increase noise levels in the vicinity of the project site. Construction noise levels would vary from day-to-day, depending on the number and condition of the equipment being used, the types and duration of activity being performed, the distance between the noise source and the receptor, and the presence or absence of barriers, if any, between the noise source and receptor. Demolition, excavation/grading, and foundation work are typically the noisiest phases of construction and would occur during the first phases of construction. The later phases of construction include activities that are typically quieter and that occur within the building under construction, thereby providing a barrier for noise between the construction activity and any nearby receptors. Cast-in-drilled-hole mini-piles or cast-in-drilled-hole helical screw anchors would be used for the foundation. In both cases, the anchors would be set in pre-drilled holes and grouted in place. No pile driving would occur.[84]

[83] City of Berkeley, 2010. West Berkeley Project, Draft Environmental Impact Report, State Clearinghouse Number 2009072084, January.

[84] James, Ashley, City of Berkeley, e-mail correspondence with Lisa Luo, Baseline Environmental Consulting, December 15, 2020.

Table 16 shows typical noise levels associated with various types of construction equipment that may be used during each phase of construction.[85] To evaluate potential construction noise impacts associated with the project, this analysis quantified the noise levels that would result from the simultaneous operation of the two noisiest pieces of equipment expected to be used during each construction phase (this is a standard analytical approach used in acoustical analysis to estimate construction noise levels).[86] Table 16 also presents the estimated construction noise at the closest noise-sensitive receptors (two-family residential units) located about 330 feet to the east of the project site.

As shown in Table 16, construction activities have the potential to result in noise levels above the 60-dBA standard established by the BMC at the nearest two-family residential units.

TABLE 16 REFERENCE AND CALCULATED NOISE LEVELS FROM CONSTRUCTION EQUIPMENT (DBA)

Phase	Equipment	Reference Noise Level at 50 Feet (dBA)	Calculated Exterior Noise Level at the Nearest Noise-Sensitive Receptors (dBA)
Demolition	Concrete/Industrial Saws	90	75
Demolition	Rubber Tired Dozers	85	
Demolition	Tractors/Loaders/Backhoes	84	
Site Preparation	Bore/Drill Rigs	85	72
Site Preparation	Graders	85	
Site Preparation	Scrapers	85	
Site Preparation	Tractors/Loaders/Backhoes	84	
Grading	Graders	85	72
Grading	Rubber Tired Dozers	85	
Grading	Tractors/Loaders/Backhoes	84	
Building Construction	Cranes	85	72
Building Construction	Forklifts	NA	

[85] The types of construction equipment are based on the California Emissions Estimator Model (CalEEMod) equipment list (see Air Quality Section and Appendix A).

[86] Federal Transit Administration (FTA), 2018. Transit Noise and Vibration Impact Assessment Manual, FTA Report No.0123, September.

Building Construction	Generator Sets	82	
Building Construction	Tractors/Loaders/Backhoes	84	
Building Construction	Welders	73	
Paving	Cement and Mortar Mixers	85	72
Paving	Pavers	85	
Paving	Paving Equipment	85	
Paving	Rollers	85	
Paving	Tractors/Loaders/Backhoes	84	
Architectural Coating	Air Compressors	80	64

Notes:
NA- Not Available. Forklifts are relatively small construction equipment that does not generate high noise levels and therefore their noise levels are not included in the table.
The types of construction equipment are based on the California Emissions Estimator Model (CalEEMod) equipment list (see Air Quality Section and Appendix A)
Source: Federal Highway Administration, 2006. FHWA Highway Construction Noise Handbook, August.

Although construction-generated noise could temporarily result in the exposure of the nearby receptors to noise levels in excess of the Noise Ordinance Standards, the implementation of the City's COAs would lessen the impacts of construction period noise, as described below.

COA: *Construction Noise Reduction Program*, requires the project to prepare and implement a site-specific construction noise reduction program. The noise reduction program must be prepared by a qualified acoustical consultant, submitted to, and approved by, the City prior to the issuance of a building permit. The noise reduction program must include the time limits for the project construction, as well as measures needed to ensure that construction complies with BMC Section 13.40.070. The noise reduction program would include, but would not be limited to, available measures to reduce noise levels such as: maintenance of construction equipment; use of mufflers on all internal combustion engine-driven equipment; utilization of "quiet" models of air compressors and other stationary noise sources where technologically feasible; placement of stationary noise-generating equipment as far as possible from sensitive receptors; limit on unnecessary idling; construction of solid plywood fences around construction sites adjacent to noise-sensitive land uses, if necessary; use of temporary blanket barriers, if necessary; and routing of construction-related traffic away from sensitive receptors, when feasible.

COA: *Construction Hours* and COA: *Construction Hours – Exceptions*, require the construction activity of the project to be limited to between the hours of 7:00 a.m. and 6:00 p.m. on Monday

through Friday, and between 9:00 a.m. and 4:00 p.m. on Saturday, and any construction activities that will exceed these limits must be performed in a continuous manner must obtain approval from the Zoning Officer prior to initiating any such activities.[87]

Implementation of the COAs listed above would reduce construction noise levels at nearby receptors to the maximum extent that is technically and economically feasible. Since noise would be reduced to the maximum extent that is technically and economically feasible, the project construction would be consistent with the Berkeley Community Noise Ordinance (BMC Section 13.40.070). The proper implementation of these COAs would ensure that the construction of the project would not conflict with the Berkeley Community Noise Ordinance and therefore, the potential impact would be less than significant.

b) *Generation of excessive groundborne vibration or groundborne noise levels?*

Less Than Significant. Vibration is an oscillatory motion through a solid medium in which the motion's amplitude can be described in terms of displacement, velocity, or acceleration. Several different methods are used to quantify vibration. Typically, groundborne vibration generated by human activities attenuates rapidly with distance from the source of the vibration. Sensitive receptors to vibration include structures (especially older masonry structures), people (especially residents, the elderly, and sick), and vibration-sensitive equipment. Vibration amplitudes are usually expressed as either Peak Particle Velocity (PPV) or as Root Mean Square (RMS) velocity. PPV is appropriate for evaluating potential damage to buildings, but it is not suitable for evaluating human response to vibration because it takes the human body time to respond to vibration signals. The response of the human body to vibration is dependent on the average amplitude of a vibration event. Thus, RMS is more appropriate for evaluating human response to vibration. PPV and RMS are normally described in units of inches per second (in/sec), and RMS is also often described in vibration decibel (VdB).

BMC Section 13.40.070 prohibits vibration levels that annoy or disturbs two or more reasonable persons of normal sensitiveness who reside in separate residences.[88] Table 17 summarizes the vibration criteria to prevent disturbance of residents nearby the project site. In the analysis below, the "Occasional events" criterion is applied for construction equipment. Table 18 summarizes the vibration criteria to prevent damage to structures. The vibration criterion for non-engineered timber and masonry buildings is selected to conservatively represent the building types adjacent to and near the project site.

[87] Some construction processes, such as cement pouring and placement of concrete, during which work needs to be performed in a continuous manner, may require an extension beyond the construction work hours permissible under BMC Section 13.40.070.7.

[88] City of Berkeley Municipal Code Section 13.40.070 Prohibited Acts.

TABLE 17 VIBRATION CRITERIA TO PREVENT DISTURBANCE – RMS (VDB)

Land Use Category	Frequent Events[a]	Occasional Events[b]	Infrequent Events[c]
Residences and buildings where people normally sleep	72	75	80

[a] More than 70 vibration events of the same kind per day or vibration generated by a long freight train.
[b] Between 30 and 70 vibration events of the same kind per day.
[c] Fewer than 30 vibration events of the same kind per day.
Source: Federal Transit Administration, 2018. Transit Noise and Vibration Impact Assessment Manual. FTA Report No.0123. September.

TABLE 18 VIBRATION CRITERIA TO PREVENT DAMAGE TO STRUCTURES

Building Category	PPV (in/sec)	RMS (VdB)
Reinforced-concrete, steel, or timber (no plaster)	0.5	102
Engineered concrete and masonry (no plaster)	0.3	98
Non-engineered timber and masonry buildings	0.2	94
Buildings extremely susceptible to vibration damage	0.12	90

Source: Federal Transit Administration, 2018. Transit Noise and Vibration Impact Assessment Manual. FTA Report No.0123. September.

Vibration impacts from project operation and construction are discussed below with respect to the vibration criteria summarized in Table 17 and Table 18**.**

Vibration Generated During Project Operation

The project would include live/work units, artist studios, a research and development facility, art gallery, fabrication shop, and parking spaces. These land uses do not involve equipment or activities that generate excessive groundborne vibration or groundborne noise levels. Therefore, operation of the project would have a less-than-significant impact related to groundborne vibration.

Vibration Generated during Project Construction

Construction activities can result in varying degrees of ground vibration, depending on the equipment, activity, and relative proximity to sensitive receptors. The reference vibration levels at 25 feet away from the construction equipment that could be used at the project site are summarized in Table 19. Although the table provides one vibration level for each piece of equipment, it should be noted that there is considerable variation in reported ground vibration levels from construction activities, primarily due to variation in soil characteristics. Table 19 also shows the buffer distance that would be required to reduce vibration levels to below the Federal Transit Administration (FTA) thresholds for disturbance and building damage.

TABLE 19 REFERENCE SOURCE LEVELS FOR CONSTRUCTION EQUIPMENT AND THE ASSOCIATED BUFFER DISTANCES REQUIRED TO PREVENT EXCEEDANCE OF FTA THRESHOLDS

Equipment	At 25 Feet		Required Buffer Distance from Source	
	PPV (in/sec)	RMS (VdB)	Building Damage Threshold 0.2 PPV (Feet)	Human Annoyance Threshold 75 VdB (Feet)
Vibratory roller	0.210	94	26	107
Large bulldozer	0.089	87	15	63
Caisson drilling	0.089	87	15	63
Loaded truck	0.076	86	13	58
Small bulldozer	0.003	58	1.5	7

Note: Based on vibration levels at 25 feet, the following propagation adjustment was applied to estimate buffer distance required to reduce vibration levels at a receptor to 0.2 PPV:
$PPV2 = PPV1 \times (D1/D2)^{1.5}$
Where: PPV1 is the reference vibration level at a specified distance.
PPV2 is the calculated vibration level.
D1 is the reference distance (in this case 25 feet).
D2 is the distance from the equipment to the receiver.
Based on vibration levels at 25 feet, the following propagation adjustment (FTA, 2018) was applied to estimate buffer distance required to reduce RMS vibration levels at a receptor to 75 VdB:
$RMS2 = RMS1 - 30 \log_{10} (D2/D1)$
Where: RMS1is the reference vibration level at a specified distance.
RMS2 is the calculated vibration level.
D1 is the reference distance (in this case 25 feet).
D2 is the distance from the equipment to the receiver.
Source: PPV and RMS vibration levels at 25 feet from the FTA (2018) Transit Noise and Vibration Impact Assessment.

According to Table 19, the construction equipment that would generate the highest vibration levels is a vibratory roller. As discussed above, the closest residences are located approximately 330 feet to the east of the project site boundary. The closest residences would be located outside of the 107-foot buffer distance where a vibratory roller could exceed the 75-VdB threshold. Therefore, construction activities would not generate vibration with the potential to disturb residences and the impact related to vibration disturbance would be less than significant.

However, the minimum distance between the project site and adjacent buildings is 1 foot. Therefore, according to Table 19, the construction equipment would have the potential to damage the buildings adjacent to the project site, within 26 feet of the project boundary.

The impact related to construction vibration of the project would be reduced by the City's COA: *Damage Due to Construction Vibration*, under which the project is required to submit a screening level analysis on damage due to construction vibration. The project applicant would need to prepare a vibration impact assessment if the screening level analysis shows that the

project may create vibration to damage nearby structures. The screening level analysis (shown in Table 19) indicates that the adjacent buildings (to the north, east, and south of the project site) are within the buffer distance for potential building damage and would need to be included in the vibration impact assessment. Therefore, the project applicant must prepare a vibration impact assessment. The vibration impact assessment is required to consider project specific information and the soil characteristics in the area, as well as to recommend design means and methods of construction to avoid the potential damage, if feasible. The project sponsor is responsible for repair of any vibration damage to nearby structures resulting from the project construction.

With the implementation of COA: *Damage Due to Construction Vibration,* the vibration-related impact of the project construction would be less than significant.

c) *For a project located within the vicinity of a private airstrip or an airport land use plan or, where such a plan has not been adopted, within 2 miles of a public airport or public use airport, would the project expose people residing or working in the project area to excessive noise levels?*

No Impact. Oakland International Airport is the closest public use airport to the project site and is located approximately 12 miles to the south. The project site is not located within a public airport land use plan or within 2 miles of any other public use airport or private airstrip.[89,90] Therefore, the project would have no impact related to the exposure of people to excess noise levels from public use airports or private airstrips.

---

[89] Alameda County Community Development Agency, 2010. Oakland International Airport, Airport Land Use Compatibility Plan, December. Accessed December 8, 2020. Website: http://www.acgov.org/cda/planning/generalplans/documents/OAK_ALUCP_122010_FULL.pdf.

[90] Federal Aviation Administration (FAA), 2020. Airport Data and Contact Information. Effective: December 3, 2020. Accessed December 8, 2020. Database searched for both public-use and private-use facilities in Alameda County. Available at: http://www.faa.gov/airports/airport_safety/airportdata_5010/CITY .

13. Population and Housing

	Potentially Significant Impact	Less Than Significant With Mitigation Incorporated	Less Than Significant Impact	No Impact
Would the project:				
a. Induce substantial unplanned population growth in an area, either directly (for example, by proposing new homes and businesses) or indirectly (for example, through extension of roads or other infrastructure)?	☐	☐	☒	☐
b. Displace substantial numbers of existing people or housing, necessitating the construction of replacement housing elsewhere?	☐	☐	☐	☒

a) *Induce substantial unplanned population growth in an area, either directly (for example, by proposing new homes and businesses) or indirectly (for example, through extension of roads or other infrastructure)?*

Less Than Significant. The project proposes to construct 12 artists' studios, two live/work units, an art gallery, fabrication space and tenant space for research and development. Based on the City's average household size of 2.17 persons,[91] the project would accommodate approximately 4.34 persons, assuming the two live/work units are calculated at full residential capacity. The new residents could increase the City's population if they relocate from outside the City; however, the percentage growth would be very marginal.

As of 2010, the population of Berkeley was estimated to be approximately 112,580.[92] The anticipated population growth associated with the project—if each new resident results in a net increase in the City's population—represents less than a 0.0001 percent increase to the City's current population. Berkeley's population is projected to grow to a total of 140,100 people by 2040, an increase of approximately 27,520 people.[93] The project represents less than 0.001 percent of the population growth anticipated through 2040.

The State of California mandates that Housing Elements must allocate and accommodate a certain number of housing units by affordability level to help plan to meet a jurisdiction's share of projected adequate housing for the State. The Regional Housing Needs Allocation (RHNA) process determined that the City of Berkeley needs to demonstrate capacity for 2,959 new units for the current planning period (2014-2022).[94] The City's Site Inventory and Residential Capacity Analysis process for the City of Berkeley has shown that there is a capacity of approximately

[91] City of Berkeley, 2015. City of Berkeley 2015-2023 Housing Element, April 28.
[92] City of Berkeley, 2015. City of Berkeley 2015-2023 Housing Element, April 28.
[93] City of Berkeley, 2015. City of Berkeley 2015-2023 Housing Element, April 28.
[94] City of Berkeley, 2015. City of Berkeley 2015-2023 Housing Element, April 28.

5,328 new units on underutilized parcels throughout the City, with the greatest capacity for new units in the commercial districts.[95] The two live/work units that would be constructed as a result of the project are therefore consistent with the housing capacity requirements and projections for the City of Berkeley and would contribute towards the area's housing need allocations.

Given the reasons described above, the project would not either directly or indirectly induce unplanned population growth in Berkeley beyond that planned for the City. Therefore, the project would have a less-than-significant impact related to population growth.

b) *Displace substantial numbers of existing people or housing, necessitating the construction of replacement housing elsewhere?*

No Impact. The project site is currently developed with a single-story commercial warehouse building, and several accessory structures that would be demolished and replaced with the project. The project would not displace any people or housing. Therefore, the project would have a less-than-significant impact related to displacement of existing housing.

[95] City of Berkeley, 2015. City of Berkeley 2015-2023 Housing Element, April 28.

14. Public Services

	Potentially Significant Impact	Less Than Significant With Mitigation Incorporated	Less Than Significant Impact	No Impact
Would the project:				
a. Result in substantial adverse physical impacts associated with the provision of new or physically altered governmental facilities, or the need for new or physical altered governmental facilities, the construction of which could cause significant environmental impacts, in order to maintain acceptable service ratios, response times or other performance objectives for any of the public services:				
1. Fire Protection?	☐	☐	☒	☐
2. Police Protection?	☐	☐	☒	☐
3. Schools?	☐	☐	☒	☐
4. Parks?	☐	☐	☒	☐
5. Other public facilities?	☐	☐	☒	☐

a) *Would the project result in substantial adverse physical impacts associated with the provision of new or physically altered governmental facilities, or the need for new or physical altered governmental facilities, the construction of which could cause significant environmental impacts, in order to maintain acceptable service ratios, response times or other performance objectives for any of the public services: Fire protection, police protection, schools, parks, other public facilities?*

The following section addresses the project's potential effects on: fire service, police service, schools, parks, and other public facilities. Impacts to public services would occur if the project increases demand for services such that new or expanded facilities would be required, and construction or operation of these new facilities would cause environmental impacts.

Fire Protection

Less Than Significant. The Berkeley Fire Department currently provides fire protection and emergency medical services to the project site. The Berkeley Fire Department operates seven fire stations including seven engine companies, two truck companies, and three ambulances, and two reserve ambulances. Primary service to the project site would be provided by Station 6 at 999 Cedar Street. This station is approximately ½-mile south of the project site. Station 6

houses an engine company and a reserve engine.[96] Currently, the Fire Department is staffed with 128 employees.[97] The City's goal for staffing is reviewed each budget cycle and considers historical and current year information related to fire and emergency services. Additional housing units add to the potential for increase in call volume. In 2016 (the most recent data available), the Berkeley Fire Department responded to 244 fires, including 92 structure fires, and 10,066 emergency medical calls for service.[98]

The addition of two live/work units, 12 artists' studios totaling 4,406 square feet, 2,005-square-foot research and development facility, 1,725-square-foot art gallery and a 2,070-square-foot fabrication shop and would increase the day and nighttime population on the project site and in Berkeley in general, incrementally increasing the demand for emergency fire services. The total service population would be 32.[99] Maximum building heights on the site would reach approximately 47 feet and 10 inches to the rooftop. The Fire Department's aerial ladder truck reaches 100 feet and the Department has the appropriate equipment to access these buildings. Furthermore, the project would be required to comply with all applicable codes for fire safety and emergency access and the Fire Department would ensure that appropriate measures are implemented to reduce hazardous conditions at the site.

The Berkeley Fire Department would continue to provide services to the project site and would not require additional firefighters to serve the project. The construction of new or expanded fire stations would not be required to meet response time goals. Therefore, the project would not result in a substantial adverse physical impact associated with the provision of additional fire facilities or services. Furthermore, the City's Fire Department evaluates staffing needs on a continual basis as growth occurs throughout the City. Funding for additional firefighting services, including new staff, is obtained through the City's General Fund.

In addition, the Berkeley Fire Department administers the Uniform Fire Code and applicable sections of the California Health and Safety Code, California Administrative Codes, Title 19, Public Safety and Title 24, Building Standards. The Berkeley Fire Department also actively participates in the City of Berkeley's development process by commenting on building design and materials. The project would be required to comply with all applicable codes for fire safety and emergency access and additional review by the Fire Department to ensure that appropriate measures are implemented to reduce hazardous conditions at the site and provide for adequate emergency access. Compliance with the Berkeley Fire Department's requirements would further ensure that potential impacts to fire services would be less than significant.

---

[96] City of Berkeley. Berkeley Fire Department, Fire Stations and Fire Districts. Accessed November 4, 2020. https://www.cityofberkeley.info/Fire/Home/Fire_Stations_and_Fire_Districts.aspx.

[97] City of Berkeley. Berkeley Fire Department, Recruitment. Accessed November 4, 2020. https://www.cityofberkeley.info/fire/recruitment/.

[98] City of Berkeley, 2017. NFPA Response Data, January 1 to December 31, 2016.

[99] Service population was estimated using 2.17 persons/residential unit and 2.5 persons per 1,000 square feet of commercial. For the purposes of this analysis all artist studios, R and D facilities, art galleries and fabrication shop were considered under 2.5 persons per 1,000 square feet.

Police Protection

Less Than Significant. The Berkeley Police Department provides police protection services to the project site. Police headquarters are located at 2100 Martin Luther King Jr. Way, approximately 1.5 miles to the southeast of the project site. The Police Department consists of 270 employees including 181 sworn officers.[100] This number allows for a ratio of 1.61 sworn officers per 1,000 residents. The City's goal for staffing is reviewed each budget cycle and considers historical and current year information related to police services.

The Police Department has transitioned to a 16-beat system; the project site is located within Beat 15N.[101] The standard City-wide response time for Priority 1 calls (life-threatening situations) is 5 minutes from the time of dispatch.[102]

The addition of two live/work units, 12 artists' studios totaling 4,406 square feet, 2,005-square-foot research and development facility, 1,725-square-foot art gallery and a 2,070-square-foot fabrication shop would increase the day and nighttime population on the site and in Berkeley in general, incrementally increasing the demand for police services. However, the presence of a day and nighttime population in this area could also increase security, which could in turn reduce the potential for criminal activity. Increased demand for police services on the site would not require the alteration of existing police facilities or construction of new facilities in order to maintain existing service standards or staffing ratios. The project would not result in an adverse environmental impact related to demand for police services. Therefore, the project would have a less-than-significant impact related to police services.

Schools

Less Than Significant. The Berkeley Unified School District (BUSD) operates 20 schools, including 11 public elementary schools (grades K-5), three middle schools (grades 6-8), and one high school (grades 9-12), In addition, the BUSD has three preschool facilities and one Adult School, and a continuation high school serving several thousand students each year.

The estimated number of students the project would generate is derived by multiplying the number of students per dwelling unit (the student yield factor) by the number of dwelling units in the project (two units). The BUSD has not developed student generation rates to estimate the number of students that might be anticipated with new development. However, the California State Allocation Board Office of Public School Instruction reports that the statewide student yield factor per dwelling unit is 0.5 students for Grades K through 6th and 0.2 students for

[100] City of Berkeley. Berkeley Police Department, About Us. Accessed November 4, 2020. https://www.cityofberkeley.info/Police/Home/About_Our_Department.aspx.

[101] City of Berkeley, 2020. Berkeley Police Department, Beat Maps and Beat Officer List. https://www.cityofberkeley.info/Police/Home/Beat_Map___Officer_List.aspx.

[102] City of Berkeley, 2001. General Plan Draft Environmental Impact Report, Chapter 4.C, Community Services, February.

grades 7th through 12th.[103] Applying the statewide average student yield factor, the project could generate 1 to 2 students—approximately one elementary school student and one middle and high school student.[104]

California state law authorizes local school districts to adopt one-time fees for new housing and commercial developments. SB 50, which revised the existing limitation on developer fees for school facilities, was enacted as urgency legislation which became effective on November 4, 1998 as a result of the California voters approving a bond measure (Proposition 1A). SB 50 established a 1998 base amount of allowable developer fees (Level One fee) for residential construction (subject to adjustment) and prohibits school districts, cities, and counties from imposing school impact mitigation fees or other requirements in excess of or in addition to those provided in the statute.

Effective June 8, 2017, most new developments in Berkeley will be assessed a one-time School Facility Fee by the BUSD. The fee is $3.48 per square foot for residential development of more than 500 square feet and $0.56 per square foot for new commercial and industrial development. This fee represents the maximum allowed under State law.[105] The fees would be directed towards maintaining adequate service levels, which would ensure that any impact to schools that could result from the project would be offset. The project will be required to pay the fee before being issued a building permit. Therefore, potential impacts pertaining to schools would be less than significant.

Parks

Less Than Significant. The City owns and operates approximately 52 parks, comprising 230 acres of urban parks. The City has a goal of two park acres per 1,000 residents. The population of Berkeley (112,580 residents) enjoys a park service ratio of 1.9 acres per 1,000 residents. With the addition of Tilden Regional Park (2,079 acres), Eastshore State Park (1,854 acres), and the Bay Trail (6.3 acres), and Claremont Canyon Regional Park (198 acres) parkland available to residents increases to over 12 acres per 1,000 residents.[106]

[103] State of California, 2009. Department of General Services, State Allocation Board, Office of Public School Instruction. State of California Enrollment Certification/Projection, School Facility Program, Form SAB 50-01, May.

[104] For the purposes of this analysis, we rounded up to be conservative.

[105] Berkeley Unified School District, 2017. Notice: New Developer Fees (School Facility Fee) for Berkeley Unified School District. Accessed November 5, 2020. http://www.berkeleyschools.net/notice-new-developer-fees-school-facility-fee-for-berkeley-unified-school-district/.

[106] City of Berkeley, 2001. City of Berkeley General Plan, Open Space and Recreation Element, April 23.

The closest park is Harrison Park, five blocks west of the project site on Harrison Street between Fifth Street and Cedarwood Lane. Harrison Park has two full size soccer fields, a skate park, and a field house.[107]

Development of the project could increase the use of these parks, as well as other parks within the City and within the region. However, this increase in use is not expected to adversely affect the physical conditions of local and regional open space areas or recreational facilities or require the provision of new parks or facilities. Specifically, the project is anticipated to increase the City population by less than one-half of 1 percent. The project would not result in a substantial increase in demand for park or recreation services in the vicinity, such that new facilities would be required to serve the project. Therefore, the project would have a less-than-significant impact related to the provision of park and recreational facilities.

Other Public Facilities

Less Than Significant. Development of the project could also increase demand for other public services, including libraries, community centers, and public health care facilities. However, the increased residential population that would result from the project would not substantially increase the use of these facilities, such that new facilities would be needed to maintain service standards, as these facilities are not currently overused and have capacity to serve new demand. Therefore, impacts to other public facilities would be less than significant.

---

[107] City of Berkeley, 2020, Harrison Park. Accessed November 5, 2020. https://www.cityofberkeley.info/Parks_Rec_Waterfront/Trees_Parks/Parks__Harrison_Park.aspx.

15. Recreation

	Potentially Significant Impact	Less Than Significant With Mitigation Incorporated	Less Than Significant Impact	No Impact
Would the project:				
a. Would the project increase the use of existing neighborhood and regional parks or other recreational facilities such that substantial physical deterioration of the facility would occur or be accelerated?	☐	☐	☒	☐
b. Does the project include recreational facilities or require the construction or expansion of recreational facilities which might have an adverse physical effect on the environment?	☐	☐	☒	☐

a) *Would the project increase the use of existing neighborhood and regional parks or other recreational facilities such that substantial physical deterioration of the facility would occur or be accelerated?*

Less Than Significant. As discussed in Section 15, Public Services, residents of the project would be expected to use local parks and community facilities in Berkeley as well as regional recreational facilities. Although the project would incrementally increase use of these facilities, this minor increase in use is not expected to result in substantial physical deterioration of local parks, trails, and community centers and this impact would be less than significant. Specifically, the project is anticipated to increase the City's population by less than one-half of 1 percent and these facilities are anticipated to have capacity to serve this minimal increase in demand. Therefore, the project would have a less-than-significant impact on existing parks or other recreational facilities.

b) *Does the project include recreational facilities or require the construction or expansion of recreational facilities which might have an adverse physical effect on the environment?*

Less Than Significant. The project would involve redevelopment of the project site with a variety of light industrial, commercial and live/work uses. The project does not include or require the construction or expansion of existing public recreational facilities; therefore, development of the project and associated recreational opportunities for use by project residents would not result in additional environmental effects beyond those described in this document.

16. Transportation and Traffic

	Potentially Significant Impact	Less Than Significant With Mitigation Incorporated	Less Than Significant Impact	No Impact
Would the project:				
a) Conflict with a program plan, ordinance or policy addressing the circulation system, including transit, roadway, bicycle and pedestrian facilities?	☐	☐	☒	☐
b) Would the project conflict or be inconsistent with CEQA Guidelines Section 15064.3 subdivision (b)?	☐	☐	☒	☐
c) Substantially increase hazards due to a geometric design feature (e.g., sharp curves or dangerous intersections) or incompatible uses (e.g., farm equipment)?	☐	☐	☒	☐
d) Result in inadequate emergency access?	☐	☐	☒	☐

a) *Conflict with a program plan, ordinance or policy addressing the circulation system, including transit, roadway, bicycle and pedestrian facilities?*

Less Than Significant

The project is consistent with applicable plans, ordinances, and policies, and would not cause a significant impact by conflicting with adopted plans, ordinances, or policies addressing the safety and performance of the circulation system, including transit, roadways, bicycle lanes, and pedestrian paths (except for automobile level of service or other measures of vehicle delay which is no longer considered a CEQA impact per SB 743). Senate Bill 743 modified local environmental review processes by removing automobile delay, as described solely by level of service or similar measures of vehicular capacity or traffic congestion, as a significant impact on the environment pursuant to CEQA.[108]

The project would encourage the use of non-automobile transportation modes by providing a mix of uses that include a research and development facility, art gallery, fabrication shop, artist studios and live/work units uses in a dense, walkable urban environment that is well-served by both local and regional transit.

There are currently existing sidewalks and crosswalks along the project site. The project would not modify the configuration of existing pedestrian sidewalks and crosswalks surrounding the project site. The project would provide 24 long-term bicycle parking spaces and 6 short-term spaces. In addition to these improvements for bicyclist parking, the project is located within two blocks of numerous designated bicycle boulevards and bike ways, is approximately 1.2

[108] Steinberg, 2013. (Senate Bill SB 743)

miles northwest of the North Berkeley BART Station, and is in close proximity to several AC Transit stops, which would encourage transit use. The addition of new residents and employees in a transit-rich environment would be consistent with Transportation Goal 1 in the West Berkeley Plan to "Improve traffic flow and air quality by reducing reliance on single occupant automobiles, by encouraging use of alternative means of transportation."

The project is consistent with the City's 2017 Bicycle Plan (City of Berkeley Bicycle Plan*),* and the Draft 2020 Pedestrian Plan (2020 Pedestrian Plan) as it would not make major modifications to existing bicycle or pedestrian facilities in the surrounding areas and would not adversely affect installation of future facilities.

Overall, the project would not conflict with adopted plans, ordinances, or policies addressing the safety and performance of the circulation system. This is a less-than-significant impact; no mitigation measures are required.

Therefore, the project would have less than significant impacts on pedestrian and bicycle circulation and transit capacity.

b) *Would the project conflict or be inconsistent with CEQA Guidelines section 15064.3 subdivision (b)?*

As established in the Transportation Element of the City of Berkeley General Plan (Policy T-18, amended November 2020), the City uses vehicle miles traveled (VMT) as the metric to assess transportation impacts from a plan or project. A project would have a significant effect on the environment if it would cause substantial additional VMT, thereby conflicting with the General Plan Policy T-18. According to the City's VMT Criteria and Thresholds Report, Berkeley utilizes the Alameda CTC model to forecast VMT for proposed projects; projects with residential uses measure household VMT per capita, and employment-generating uses measure home-work VMT per worker. The project's transportation impact would be less than significant if the project VMT is 15 percent or more below either the average regional per capita or per worker VMT. If a project's VMT does not meet the established thresholds, mitigation measures would be required, where feasible.

Land use projects may result in substantial additional VMT. To determine whether a project would result in transportation impacts associated with VMT, the City has adopted thresholds of significance and screening criteria to determine if a land use project would result in significant impacts under the VMT metric.

Projects that include residential uses would create a significant impact in cases where the forecasted project-generated VMT exceeds the existing citywide household VMT per capita minus 15 percent. For mixed-use projects, each proposed land use is evaluated independently, per the significance criteria described below.

In accordance with the State Office of Planning and Research's (OPR's) Technical Advisory on Evaluating Transportation Impacts in CEQA (transportation impact guidelines), the City of

Berkeley has adopted several screening criteria to identify types, characteristics, or locations of projects that would not result in significant impacts to VMT. If a project meets one of the five screening criteria, then it is presumed that VMT impacts would be less than significant for the project and a detailed VMT analysis is not required. The screening criteria are the following:

1. Small infill projects (i.e., 20 residential units or up to 10,000 square feet of non-residential use).
2. Locally-serving public facilities (e.g., public schools, libraries, community centers).
3. Map-Based Screening. The City has developed maps depicting existing VMT levels in Berkeley based on the Alameda CTC model. The Land Use Planning Division uses these maps and associated VMT data to determine whether a proposed project is located in an area of the city that is below the VMT threshold (i.e., household and/or home-work VMT per capita 15% lower than regional average).
4. Projects with 100% deed-restricted affordable housing units (Low- and Very Low-Income households).[109]
5. Projects located in a Transit Priority Area (TPA) (i.e., one half-mile walkshed around major transit stops[110] or one-fourth mile around high-quality transit corridors[111]).[112]

If a project is found to have a significant impact on VMT, the impact must be reduced by modifying the project to reduce its VMT to an acceptable level and/or mitigating the impact through modifying the project's characteristics or location so that it generates fewer vehicle trips or trips of shorter distance; options may include locating the project closer to public transit facilities, changing the project's characteristics to include a broader mix of complementary land uses, requiring that it provide amenities to support bicycling and walking, or adopting paid parking, among other possibilities.

The City's VMT Criteria and Thresholds Report identifies screening criteria that evaluates whether a project is presumed to have a less than significant VMT impact.

The mixed residential and employment-based uses of the project would meet the applicable VMT screening criteria as follows:

---

[109] As defined in Berkeley Municipal Code Section 22.20.065

[110] Major transit stop" is defined in Public Resources Code 21064.3 as a site containing an existing rail transit station, a ferry terminal served by either a bus or rail transit service, or the intersection of two or more major bus routes with a frequency of service interval of 15 minutes or less during the morning and afternoon peak commute periods.

[111] High-quality transit corridor" is defined in Public Resources Code 21155 as a corridor with fixed-route bus service

[112] Exceptions include projects with the following characteristics: FAR of less than 0.75 for office uses, more than 200,000 square feet of office or commercial space, provides more parking than minimum required, inconsistent with the General Plan and Zoning Ordinance, replaces affordable units with market-rate units, or has project- or location-specific information indicating the project would generate significant levels of VMT.

- Map-Based. The project site is located in a TAZ where the current (2020) VMT per resident for the live/work units and is at least 15 percent below the regional average.[113]
- Transit Priority Area (TPA). The project site is located 0.2 miles from a high-quality transit corridor (bus stops located at San Pablo Avenue and Gilman Street). [114]

Therefore, both the residential and light industrial land use components of the project are screened out and would have a less-than-significant VMT impact, and therefore would not conflict with General Plan Policy T-18. A detailed VMT analysis is not required.

Project-Level VMT Impact Analysis

As described above, the City's VMT Criteria and Thresholds Report identifies screening criteria that evaluates whether a project is presumed to have a less than significant VMT impact.

The mixed residential and employment-based uses of the project would meet the applicable VMT screening criteria. Therefore, both the residential and light industrial land use components of the project are screened out and would have a less than significant VMT impact. A detailed VMT analysis is not required. The project would, therefore, not result in a significant impact on the transportation system based on the City's VMT criteria.

c) *Substantially increase hazards due to a geometric design feature (e.g., sharp curves or dangerous intersections) or incompatible uses (e.g., farm equipment)?*

Less Than Significant. The project proposes a driveway on Tenth Street on the northern portion of the site. Pedestrian access between the garage and the lobby would be provided through a door on the ground floor building. Ten feet of red curb area is provided off of the project driveway to ensure adequate sight distance between vehicles exiting the project driveway and oncoming motorists and bicyclists on Tenth Street. The project site design in required to conform to City design standards and would not create significant impacts to pedestrians, bicyclist, or traffic operations.

d) *Result in inadequate emergency access?*

Less Than Significant. The project does not include on-site roadways. In addition, as is standard City practice, the Berkeley Fire Department and Berkeley Police Department would review project plans for access concerns. Because the project would not involve permanent physical changes to public streets that could impede emergency access, the project would have a less than significant impact to emergency access.

---

[113] Metropolitan Transit Commission (MTC), 2020. Simulated VMT per population. Accessed January 15. https://mtc.maps.arcgis.com/apps/webappviewer/index.html?id=5dac76d69b3d41e583882e146491568b

[114] Metropolitan Transit Commission (MTC), 2017. Transit Priority Areas. Accessed November 30, 2020. https://opendata.mtc.ca.gov/datasets/d97b4f72543a40b2b85d59ac085e01a0_0?geometry=-122.301%2C37.881%2C-122.294%2C37.882.

17. Tribal Cultural Resources

	Potentially Significant Impact	Less Than Significant With Mitigation Incorporated	Less Than Significant Impact	No Impact
Would the project:				
Cause a substantial adverse change in the significance of a tribal cultural resource, defined in Public Resources Code Section 21074 as either a site, feature, place, cultural landscape that is geographically defined in terms of the size and scope of the landscape, sacred place, or object with cultural value to a California Native American tribe, and that is:				
a. Listed or eligible for listing in the California Register of Historical Resources, or in a local register of historical resources as defined in Public Resources Code section 5020.1(k), or	☐	☐	☒	☐
b. A resource determined by the lead agency, in its discretion and supported by substantial evidence, to be significant pursuant to criteria set forth in subdivision (c) of Public Resources Code Section 5024.1. In applying the criteria set forth in subdivision (c) of Public Resource Code Section 5024.1, the lead agency shall consider the significance of the resource to a California Native American tribe.	☐	☐	☒	☐

a) *Listed or eligible for listing in the California Register of Historical Resources, or in a local register of historical resources as defined in Public Resources Code section 5020.1(k)?*

Less Than Significant. The City of Berkeley referred the project to the Native American Heritage Commission as part of its compliance with AB 52. No California Native American tribes requested consultation with the City of Berkeley regarding the project. Therefore, the City has not been notified of any existing tribal cultural resources within the project site.

b) *A resource determined by the lead agency, in its discretion and supported by substantial evidence, to be significant pursuant to criteria set forth in subdivision (c) of Public Resources Code Section 5024.1. In applying the criteria set forth in subdivision (c) of Public Resource Code Section 5024.1, the lead agency shall consider the significance of the resource to a California Native American tribe.*

Less Than Significant. The City of Berkeley has not determined any resource within the project site to be significant pursuant to the criteria set forth in subdivision (c) of Public Resources Code Section 5024.1.

18. Utilities and Service Systems

	Potentially Significant Impact	Less Than Significant With Mitigation Incorporated	Less Than Significant Impact	No Impact
Would the project:				
a. Require or result in the construction of new water or wastewater treatment facilities or storm water drainage, electric power, natural gas, or telecommunication facilities the construction of which could cause significant environmental effects?	☐	☐	☒	☐
b. Have sufficient water supplies available to serve the project and reasonably foreseeable future development during normal, dry and multiple dry years?	☐	☐	☒	☐
c. Result in a determination by the wastewater treatment provider which serves or may serve the project that it has adequate capacity to serve the project's projected demand in addition to the provider's existing commitments?	☐	☐	☒	☐
d. Generate solid waste in excess of State or local standards, or in excess of the capacity of local infrastructure, or otherwise impair the attainment of solid waste reduction goals?	☐	☐	☒	☐
e. Comply with federal, state, and local management and reduction statutes and regulations related to solid waste?	☐	☐	☒	☐

a) *Require or result in the construction of new water or wastewater treatment facilities or storm water drainage, electric power, natural gas, or telecommunication facilities the construction of which could cause significant environmental effects?*

Less Than Significant. In Berkeley, sanitary sewage flows to the East Bay Municipal Utility District's (EBMUD) wastewater interceptors, which then directly flows to EBMUD's Main Wastewater Treatment Plant (MWWTP) in the City of Oakland. Berkeley's network of pipes begin with building connections at the upper laterals (which are privately-owned and maintained) and continue to the lower laterals and the sewer mains (which are City-owned and maintained). Within the City of Berkeley, there are approximately 254 miles of sanitary sewer mains, with an estimated 31,600 lateral connections.[115] The sewer mains vary from 1 to 100 years old and vary in size from 6 to 48 inches in diameter.[116]

[115] City of Berkeley, 2019. Sewer System Management Plan, Revision 2, May.

[116] City of Berkeley, 2001. General Plan Draft Environmental Impact Report, Chapter 4.E, Infrastructure, February.

The City's sewer system is connected to trunk lines that convey flows to the MWWTP. The MWWTP has a primary treatment capacity of 320 million gallons per day (mgd) and a secondary treatment capacity of 168 mgd. Storage basins provide plant capacity for a short-term hydraulic peak of 415 mgd.[117] The average annual daily flow into the MWWTP is approximately 60 mgd, representing 36 percent of the plant's secondary treatment capacity. Treated effluent is disinfected, dechlorinated, and discharged through a deep-water outfall 1 mile off the East Bay shoreline into San Francisco Bay.[118]

In compliance with the July 28, 2014 Consent Decree, the City has implemented a long-term mandated Sanitary Sewer Capital Improvement Program to eliminate Sanitary Sewer Overflows and reduce stormwater infiltration and inflow (I/I) into the sanitary sewer system. Under this program, the City utilizes a comprehensive asset management approach based on complex and evolving hydrologic and hydraulic modeling and condition assessments to repair, replace, or upgrade the City's portion of the sanitary sewer system, ultimately to aid EBMUD in eliminating discharges from their Wet Weather Facilities by the end of 2035.[119]

The project would generate domestic wastewater, which would be treated by the EBMUD treatment facilities. EBMUD is required to meet applicable Regional Water Board treatment requirements. In addition, the project would use an incremental portion of EBMUD's wet weather treatment capacity. Wastewater generated by the project is assumed to be 80 percent of water demand, or 0.0020 mgd,[120] which represents less than 1 percent of the remaining capacity of the MWWTP; therefore, the project would not generate wastewater exceeding the wastewater treatment requirements of the Regional Water Board.

Wastewater discharges that may occur at the project site would be required to comply with the terms of the permit and may be subject to monitoring by EBMUD to ensure that the development's sewage discharge does not impair the ability of the MWWTP to meet wastewater treatment objectives and requirements. Therefore, the impact to wastewater treatment requirements would be less than significant.

---

[117] East Bay Municipal Utility District (EBMUD). Wastewater Treatment. Accessed November 6, 2020. Website: www.ebmud.com/wastewater/collection-treatment/wastewater-treatment.

[118] East Bay Municipal Utility District (EBMUD), 2009 (updated May 5, 2020). Sewer System Management Plan, February 10.

[119] City of Berkeley, 2015. Mosto Construction for Sanitary Sewer Manhole Rehabilitation FY 2015 Project, Consent Calendar, February 14.

[120] Projected wastewater demand was calculated using the demand projections for residential and retail commercial uses identified in the Adeline Corridor Specific Plan Draft Environmental Impact Report, May 2019. Demand projections in this EIR indicate that wastewater demand for low-rise residential use (defined by CAL FIRE as up to 75 feet in height) would be 131.2 gallons per day (gpd) (131.2 x 2 live/work units=262.4 gpd) Commercial uses would generate a demand for 0.173 gpd square feet of retail commercial floor area (0.173 x 10,206 retail commercial =1,765.6). See page 4.13-10 of the Adeline Corridor Specific Plan Draft EIR.

EBMUD's Orinda Water Treatment Plant (Orinda WTP) and the MWWTP serve the project site and surrounding area. The Orinda WTP has the largest output of EBMUD's treatment plants with a peak capacity of 190 mgd.[121] The project would represent less than 1 percent of the total capacity of the Orinda WTP (refer to subsection d below for projected water demand) and less than 1 percent of the remaining capacity of the MWWTP. As described above, development of the project on an infill site would not substantially increase water demand or wastewater generation at the project site such that new or expanded water or wastewater treatment facilities would be required to serve the project.

The project would connect to existing water delivery and sanitary sewer systems within the vicinity of the site, and it is anticipated that existing pipelines would have sufficient capacity to support project water and wastewater flows. However, as a condition of project approval, the project applicant would be required to coordinate with EBMUD, the City's Fire Department, and the City's Public Works Department to assess water, wastewater, and fire flow requirements.

The project would include new connections to existing stormwater infrastructure within the vicinity of the site. The existing project site is developed with one single-story building and several accessory structures and is entirely paved. The project would not increase the amount of impervious surfaces on the project site. The project would include stormwater control features that would enhance infiltration of stormwater to the subsurface (e.g., flow-through planters). Any runoff would be treated in accordance with the Alameda County Clean Water Program (ACCWP), including C.3 requirements, before flowing to the City's storm drain system.

The project would not require the construction of new stormwater drainage facilities or expansion of existing facilities, and therefore would have a less-than-significant impact.

The project would be conditioned to comply with existing requirements that reduce energy use from buildings and equipment, including renewable energy, energy-and water- efficient technologies, use of recycled materials, waste reduction, reuse and recycling of construction and demolition scraps, high efficiency lighting, and design standards that maximize use of natural lighting inside buildings It should also be noted that the City's General Plan, Community Design Guidelines, and Zoning Regulations include policies that reduce energy use from buildings and equipment, including incorporating renewable energy, energy- and water-efficient technologies, use of recycled materials, waste reduction, reuse and recycling of construction and demolition scraps, high efficiency lighting, and design standards that maximize passive ventilation and cooling systems and use of natural lighting inside buildings. The projects impacts related to energy use (gas, electricity, telecommunications) would be less than significant.

[121] City of Berkeley, 2019. Adeline Corridor Specific Plan, Draft Environmental Impact Report, May 2019, Accessed November 6.
https://www.cityofberkeley.info/uploadedFiles/Planning_and_Development/Level_3_-_Land_Use_Division/Adeline%20Corridor%20Specific%20Plan%20Draft%20EIR.pdf.

b) *Have sufficient water supplies available to serve the project and reasonably foreseeable future development during normal, dry and multiple dry years?*

Less Than Significant. Water service at the project site and in the project area is provided by EBMUD. EBMUD obtains approximately 90 percent of its water from the Mokelumne River watershed, and transports it through pipe aqueducts to temporary storage reservoirs in the East Bay hills. EBMUD has water rights and facilities to divert up to a daily maximum of 325 mgd from the Mokelumne River.[122] Average daily water demand within the entire EBMUD service area was 232 mgd in 2015 and is projected to reach 276 mgd in 2025.[123]

The project would generate a water demand of 0.0025 mgd for new residential uses, artist studios, research and development facility, fabrication shop, and art gallery.[124] This amount accounts for less than 1 percent of EBMUD's projected service-wide daily water demand for 2015 and 2025. Furthermore, EBMUD's projected water demand accounts for projected growth within the region as identified by ABAG. Per the discussion in Section 13, Population and Housing, the project site is an appropriate location for residential and job growth and would meet the demand for growth.[125] EBMUD would not require new or expanded water entitlements to serve the project.

EBMUD completed development of a revised Water Supply Management Program (WSMP) 2040 in April of 2012, which is the District's plan for providing water to its customers over the next 30 years.[126] According to the WSMP, EBMUD's water supplies are estimated to be sufficient during the planning period (2010-2040) in normal and single dry years. Therefore, new or expanded entitlements are not anticipated to be required to provide water service to the project and the impact related to sufficient water supplies would be less than significant.

The WSMP 2040 emphasizes maximum conservation and recycling strategies, with a total of 50 mgd of future supply to be provided from those two component categories. According to the WSMP, the combination of rationing, conservation, and raw and recycled water will satisfy

[122] East Bay Municipal Utility District (EBMUD), 2016. Urban Water Management Plan 2015, July.

[123] The planning level of demand differs from actual 2015 demand, as the planning level does not reflect the effects of implementing measures to reduce water use. After a drought, a rebound effect is expected wherein demand rises back to projected levels, thus, the projected demand reflects the total planning level demand.

[124] Projected water demand was calculated using the demand projections for residential and retail commercial uses identified in the Adeline Corridor Specific Plan Draft Environmental Impact Report, May 2019. Demand projections in this EIR indicate that water demand for low-rise residential use (defined by CAL FIRE as up to 75 feet in height) would be 164 gpd (164 x 2 live/work units=328 gpd). Commercial uses would generate a demand for 0.216 gpd per square foot of retail commercial floor area (0.216 x 10,206 retail commercial = 2,204.5). See page 4.13-12 of the Adeline Corridor Specific Plan Draft EIR.

[125] Association of Bay Area Governments (ABAG) and Metropolitan Transportation Commission (MTC), 2017. Plan Bay Area 2040, July 26.

[126] East Bay Municipal Utility District (EBMUD), 2012. Water Supply Management Program 2040 Plan, April.

increased customer demand through 2040.[127] Supplemental supply will also be needed to keep rationing at a lower level and to meet the need for water in drought years.

In response to Governor's Executive Order B-29-15, issued on April 1, 2015, EBMUD implemented mandatory water restrictions on all customers within its service area, with the goal of reducing water demand by 20 percent.[128] On May 10, 2016 EBMUD declared an end to the drought emergency in its service area, and eased the drought level to Stage 0, indicating normal water supplies. On April 7, 2017, the drought emergency was lifted in all counties except Fresno, Kings, Tulare and Tuolumne, with the signing of Governor's Executive Order B-40-17.[129]

Future users of the site (and all EBMUD customers) should plan for shortages in times of drought. Policy EM-26 in the City of Berkeley General Plan promotes water conservation through City programs and requirements, including cooperation with EBMUD to make recycled water available for irrigation and other uses. Compliance with standard City requirements for incorporating water conservation measures into the project design will ensure efficient use of water at the project site and minimize the project's potential water demand such that the project's impact would be less than significant. Furthermore, per Senate Bill 7, signed into law on September 26, 2016, new apartment buildings constructed after January 1, 2018, are required to include submeters for every rental unit and to bill tenants accordingly. This ensures future tenants know how much water they are using and have a direct financial incentive to conserve.

EBMUD also imposes a system capacity charge on new developments to fund system maintenance and the development of new water sources. The project applicant would be required to pay this fee and undertake water conservation measures to conserve water such as the installation of low-flow toilets. In addition, the project applicant would also be required to comply with the City's COA: *Water Efficient Landscaping*, which specifies that the applicant shall comply with the State's Model Water Efficient Landscape Ordinance (MWELO). MWELO-compliant landscape documentation including a planting, grading, and irrigation plan shall be included in site plans.

Landscape improvements are required to be consistent with the current versions of the State's Water Efficient Landscape Ordinance as well as Section 31 of EBMUD's Water Service Regulations (Water Efficiency Requirements). Section 31 also specifies water-efficiency requirements for

---

[127] East Bay Municipal Utility District (EBMUD), 2012. Water Supply Management Program 2040 Plan, April.

[128] East Bay Municipal Utility District (EBMUD), 2016. Urban Water Management Plan 2015, July.

[129] California Water Boards, State Water Resources Control Board, 2017. Executive Order B-40-17: Governor Lifts Drought Emergency and Retains Prohibitions on Wasteful Practices. Accessed November 6, 2020., https://www.waterboards.ca.gov/water_issues/programs/conservation_portal/executive_orders.html#:~:text=Executive%20Order%20B%2D40%2D17%20(04%2F07%2F,to%20address%20diminished%20groundwater%20supplies.

water-using equipment (i.e., toilets, showerheads, dishwashers, etc.) that are included as part of the project.

With the compliance with requirements of the State's Water Efficient Landscape Ordinance and Section 31 of EBMUD's Water Service Regulations, the project's impacts pertaining to water supplies would be less than significant.

c) *Result in a determination by the wastewater treatment provider which serves or may serve the project that it has adequate capacity to serve the project's projected demand in addition to the provider's existing commitments?*

Less Than Significant. Please refer to subsection a above; the project would not exceed the capacity of the wastewater treatment system. Therefore, the impact would be less than significant.

d) *Generate solid waste in excess of State or local standards, or in excess of the capacity of local infrastructure, or otherwise impair the attainment of solid waste reduction goals?*

Less Than Significant. The project would entail the demolition of an existing single-story building on the project site, and accessory structures. Per the City's COA: *Construction and Demolition*, the applicant is required to submit a Waste Diversion Form and Waste Diversion Plan that meet the diversion requirements of BMC Chapter 19.37 including 100 percent diversion of asphalt, concrete, excavated soil and land-clearing debris and a minimum of 65 percent diversion of other nonhazardous construction and demolition waste. This requirement would divert as much demolition debris as possible from the waste stream.

Prior to approval of large development projects, the City of Berkeley Zero Waste Management Division staff reviews proposed plans for the adequate design of trash and recycling facilities. The project would also comply with General Plan Policy EM-5, which promotes and encourages compliance with "green" building standards. These requirements would divert as much solid waste as possible from the waste stream.

The City of Berkeley operates its own refuse collection system. The City provides curbside recycling, greenwaste and refuse collection services to the project site. Solid waste would be transported from the Berkeley Transfer Station, located at 1021 Second Street, to the Altamont Landfill and Resource Recovery Facility, located near the Altamont Pass, northeast of the City of Livermore.[130] As of June 30, 2016, the Altamont Landfill had 65,400,000 cubic yards of capacity remaining, approximately half of its maximum permitted capacity.[131] As described above, the City's COA: *Construction and Demolition Diversion* and requirements for solid waste diversion would ensure the project generates as little landfill waste as possible. In 2018, the City of

[130] County of Alameda, 2020. Alameda County Integrated Waste Management Plan, Countywide Element, Countywide Siting Element, March 19.

[131] California Department of Resources Recycling and Recovery (CalRecycle), 2019. SWIS Facility/Site Activity Details: Altamont Landfill & Resource Recovery (01-AA-0009). Accessed November 6, 2020. https://www2.calrecycle.ca.gov/SolidWaste/SiteActivity/Details/7?siteID=7.

Berkeley diverted approximately 68 percent of its solid waste from landfills through recycling and/or composting efforts.[132] The Altamont Landfill would have sufficient capacity to accommodate the solid waste generated by the project, and this impact would be less than significant.

e) *Comply with federal, state, and local management and reduction statutes and regulations related to solid waste?*

Less Than Significant. Compliance with Berkeley's Municipal Code Title 11 is required of all businesses in the city. BMC Section 11.60.010 regulates solid waste and recycling and is consistent with the City of Berkeley's 1986 Solid Waste Management Plan, the County of Alameda Solid Waste Management Plan, and the legislative intent and findings of the State of California Solid Waste Management and Resource Recovery Act of 1972 (Government Code Section 66700 et seq.). Therefore, the project would comply with all applicable regulations related to solid waste and any impacts would be less than significant.

[132] StopWaste, 2020. Waste Disposal Tonnages and Diversion Rates for Alameda County Jurisdictions. November 6.

19. Wildfire

	Potentially Significant Impact	Less Than Significant With Mitigation Incorporated	Less Than Significant Impact	No Impact
Would the project:				
a. Substantially impair an adopted emergency response plan or emergency evacuation plan?	☐	☐	☐	☒
b. Due to slope, prevailing winds, and other factors, exacerbate wildfire risks and thereby expose project occupants to pollutant concentrations from a wildfire or the uncontrolled spread of a wildfire?	☐	☐	☐	☒
c. Require the installation or maintenance of associated infrastructure (such as roads, fuel breaks, emergency water sources, power lines, or other utilities) that may exacerbate fire risk or that may result in temporary or ongoing impacts to the environment?	☐	☐	☐	☒
d. Expose people or structures to significant risks, including downslope or downstream flooding or landslides, as a result of runoff, post-fire slope instability or drainage changes?	☐	☐	☐	☒

a-d) *Substantially impair an adopted emergency response plan or emergency evacuation plan? Due to slope, prevailing winds, and other factors, exacerbate wildfire risks and thereby expose project occupants to pollutant concentrations from a wildfire or the uncontrolled spread of a wildfire? Require the installation or maintenance of associated infrastructure (such as roads, fuel breaks, emergency water sources, power lines, or other utilities) that may exacerbate fire risk or that may result in temporary or ongoing impacts to the environment? Expose people or structures to significant risks, including downslope or downstream flooding or landslides, as a result of runoff, post-fire slope instability or drainage changes?*

No Impact.

The project site is not located in or near a state responsibility area or very high fire hazard severity zone for wildland fires[133]. The closest very high hazard severity zone is approximately two miles east of the project site, and intervening areas are developed with urban uses. Therefore, there would be no impacts related to wildfire.

[133] California Department of Forestry and Fire Protection, 2008. Berkeley Very High Fire Hazard Severity Zones in LRA As Recommended by CAL FIRE. Fire and Resource Assessment Program. Accessed December 10, 2020. https://osfm.fire.ca.gov/media/5604/berkeley.pdf./

20. Mandatory Findings of Significance

	Potentially Significant Impact	Less Than Significant With Mitigation Incorporated	Less Than Significant Impact	No Impact
a. Does the project have the potential to degrade the quality of the environment, substantially reduce the habitat of a fish or wildlife species, cause a fish or wildlife population to drop below self-sustaining levels, threaten to eliminate a plant or animal community, reduce the number, or restrict the range of a rare or endangered plant or animal, or eliminate important examples of the major periods of California history or prehistory?	☐	☐	☒	☐
b. Does the project have impacts that are individually limited, but cumulatively considerable? ("Cumulatively considerable" means that the incremental effects of a project are considerable when viewed in connection with the effects of past projects, the effects of other current projects, and the effects of probable future projects.)	☐	☐	☒	☐
c. Does the project have environmental effects which will cause substantial adverse effects on human beings, either directly or indirectly?	☐	☐	☒	☐

a) *Does the project have the potential to degrade the quality of the environment, substantially reduce the habitat of a fish or wildlife species, cause a fish or wildlife population to drop below self-sustaining levels, threaten to eliminate a plant or animal community, reduce the number or restrict the range of a rare or endangered plant or animal, or eliminate important examples of the major periods of California history or prehistory?*

Less Than Significant. The project site consists of an infill site in an urban area. The site does not support habitat for special-status plant or animal species. Therefore, development of the project would not: 1) degrade the quality of the environment; 2) substantially reduce the habitat of a fish or wildlife species; 3) cause a fish or wildlife species population to drop below self-sustaining levels, 4) threaten to eliminate a plant or animal community; 5) reduce the number or restrict the range of a rare of endangered plant or animal; or 6) eliminate important examples of the major periods of California history or prehistory. Therefore, the project would have a less-than-significant impact.

b) *Does the project have impacts that are individually limited, but cumulatively considerable? ("Cumulatively considerable" means that the incremental effects of a project are*

considerable when viewed in connection with the effects of past projects, the effects of other current projects, and the effects of probable future projects.)

Less Than Significant. Implementation of the project would result in less-than-significant environmental impacts with implementation of the identified conditions of approval. Impacts associated with the project would generally be localized at the project site and would not combine with other projects to cause cumulatively considerable environmental impacts. The project would not result in impacts that are individually limited, but cumulatively considerable.

c) *Does the project have environmental effects which will cause substantial adverse effects on human beings, either directly or indirectly?*

Less Than Significant. In general, impacts to human beings are associated with air quality, hazards and hazardous materials, and noise impacts. As detailed in the preceding responses, the project would not result, either directly or indirectly, in substantial adverse impacts related to air quality, hazards and hazardous materials, or noise and vibration. Therefore, the project would not have substantial adverse effects on people.

IV. LIST OF PREPARERS

City of Berkeley

Shannon Allen, Principal Planner
Ashley James, Associate Planner

Prime Consultant

Urban Planning Partners, Inc.

Lynette Dias, Principal
Curtis Banks, Principal Planner
Emilie Wolfson, Associate Planner
Sophie Gabel-Scheinbaum, Planner
Alyssa Chung, Assistant Planner

Additional Project Consultants

Air Quality, Greenhouse Gas Emissions; Noise and Vibration; Geology and Soils; Hazards and Hazardous Materials; Hydrology and Water Quality

Baseline Environmental Consulting

Bruce Abelli-Amen, P.G., C.H., Principal
Patrick Sutton, Environmental Engineer II
Cem Atabek, Environmental Associate
Ivy Tao, Environmental Engineer II
Lisa Lui, Environmental Engineer I

V. REFERENCES

Alameda County Community Development Agency, 2010. Oakland International Airport, Airport Land Use Compatibility Plan, December. Accessed December 8, 2020. Website: http://www.acgov.org/cda/planning/generalplans/documents/OAK_ALUCP_122010_FULL.pdf.

Alameda County Transportation Commission (Alameda CTC), 2014. Countywide Travel Demand Model. Planning Area 1; 2020 Daily Model Vehicle Volumes, July.

Association of Bay Area Governments (ABAG) and Metropolitan Transportation Commission (MTC), 2017. Plan Bay Area 2040, July 26.

Bay Area Air Quality Management District (BAAQMD), 2012. Recommended Methods for Screening and Modeling Local Risks and Hazards, May.

Bay Area Air Quality Management District (BAAQMD), 2014. BAAQMD Planning Healthy Places Highway, Major Street, and Rail Health Risk Raster Files.

Bay Area Air Quality Management District (BAAQMD), 2015. Roadway Screening Analysis Calculator, April 16.

Bay Area Air Quality Management District (BAAQMD), 2017. CEQA Air Quality Guidelines, May.

Bay Area Air Quality Management District (BAAQMD), 2017. Final 2017 Clean Air Plan, Spare the Air, Cool the Climate, April 19.

Bay Area Air Quality Management District (BAAQMD), 2018. Personal communication between Patrick Sutton from Baseline Environmental Consulting and Areana Flores from the BAAQMD, February 5.

Bay Area Air Quality Management District (BAAQMD), 2020. Permitted Stationary Sources Risks and Hazards Screening Tool. Last updated on January 2, 2020.

Berkeley Unified School District (BUSD), 2017. Notice: New Developer Fees (School Facility Fee) for Berkeley Unified School District. Accessed November 5, 2020. http://www.berkeleyschools.net/notice-new-developer-fees-school-facility-fee-for-berkeley-unified-school-district/, accessed November 5, 2020.

California Air Resources Board (CARB), 1998. Initial Statement of Reasons for Rulemaking; Proposed Identification of Diesel Exhaust as a Toxic Air Contaminant, June.

California Air Resources Board (CARB), 2017. The 2017 Climate Change Scoping Plan Update, January 20.

California Code of Regulations, Title 24, Part 2, Vol. 1, Section 1206.4.

California Code of Regulations, Title 24, Part 11, Section 5.507.

California Department of Conservation (CDC), 1982. Earthquake Fault Zones; Richmond Quadrangle, January 1.

California Department of Conservation (CDC), 2016. Division of Land Resource Protection, Farmland Mapping and Monitoring Program. Accessed November 2, 2020. https://maps.conservation.ca.gov/dlrp/ciff/.

California Department of Forestry and Fire Protection, 2008. Berkeley Very High Fire Hazard Severity Zones in LRA As Recommended by CAL FIRE. Fire and Resource Assessment Program. Accessed December 10, 2020. https://osfm.fire.ca.gov/media/5604/berkeley.pdf.

California Department of Transportation (Caltrans), 2013. Technical Noise Supplement to the Traffic Noise Analysis Protocol. September

California Emergency Management Agency, 2009. Tsunami Inundation Map for Emergency Planning, Richmond Quadrangle, July 31.

California Environmental Protection Agency (CalEPA), 2020. Cortese List Data Resources. Accessed December 7, 2020. https://calepa.ca.gov/sitecleanup/corteselist/.

California Geological Survey (CGS), 2003. Seismic Hazard Zones; Richmond Quadrangle, February 14.

California Geological Survey (CGS), 2008. Special Publication 117A, Guidelines for Evaluating and Mitigating Seismic Hazards in California. Revised and Re-adopted September 11.
California Water Boards, State Water Resources Control Board, 2017. Executive Order B-40-17: Governor Lifts Drought Emergency and Retains Prohibitions on Wasteful Practices. https://www.waterboards.ca.gov/water_issues/programs/conservation_portal/executive_orders.html#:~:text=Executive%20Order%20B%2D40%2D17%20(04%2F07%2F,to%20address%20diminished%20groundwater%20supplies.

California Department of Resources Recycling and Recovery (CalRecycle), 2019. SWIS Facility/Site Activity Details: Altamont Landfill & Resource Recovery (01-AA-0009). Accessed November 6, 2020. https://www2.calrecycle.ca.gov/SolidWaste/SiteActivity/Details/7?siteID=7.

California Department of Water Resources (CDWR), 2004. California's Groundwater: Santa Clara Valley Groundwater Basin, East Bay Plain Subbasin, Bulletin 118, February 27.

California Department of Water Resources, 2020a. Groundwater Sustainability Plans. Accessed December 8. https://water.ca.gov/Programs/Groundwater-Management/SGMA-Groundwater-Management/Groundwater-Sustainability-Plans.

California Department of Water Resources, 2020b. 2018 SGMA Basin Prioritization Dashboard. Accessed December 8. https://gis.water.ca.gov/app/bp2018-dashboard/p1/#.

California Department of Water Resources, 2020c. Sustainable Groundwater Management Act (SGMA) Data Viewer. Accessed December 8. https://sgma.water.ca.gov/webgis/?appid=SGMADataViewer#gwlevels/.

California Regional Water Quality Control Board, San Francisco Bay Region, 2015. San Francisco Bay Region, Municipal Regional Stormwater NPDES Permit, Order No. R2-2015-0049, NPDES Permit No. CAS612008, November 19.

Charles M. Salter Associates, Inc. 1998. Acoustics – Architecture, Engineering, the Environment.

City of Berkeley Municipal Code Section 13.40.050, Exterior Noise Standards.

City of Berkeley Municipal Code Section 13.40.070 Prohibited Acts.

City of Berkeley Municipal Code Section Sections 23E.80.070-080

City of Berkeley, 2001. Berkeley General Plan, Disaster Preparedness and Safety Element, April 23.

City of Berkeley, 2001. City of Berkeley General Plan, Open Space and Recreation Element. April 23.

City of Berkeley, 2001. General Plan Draft Environmental Impact Report, Chapter 4.A, Land Use, February.

City of Berkeley, 2001. General Plan Draft Environmental Impact Report, Chapter 4.C, Community Services, February.

City of Berkeley, 2001. General Plan Draft Environmental Impact Report, Chapter 4.E, Infrastructure, February.

City of Berkeley, 2001. General Plan, Environmental Management Element (Adopted April 23). Accessed December 8, 2020. https://www.cityofberkeley.info/Planning_and_Development/Home/General_Plan_-_Environmental_Management_Element(2).aspx

City of Berkeley, 2009. Climate Action Plan, June.

City of Berkeley, 2010. Environmental Management Area, last updated December 8. Accessed December 10, 2020. https://www.cityofberkeley.info/uploadedFiles/IT/Level_3_-_General/ema.pdf.

City of Berkeley, 2010. West Berkeley Project, Draft Environmental Impact Report, State Clearinghouse Number 2009072084, January.

City of Berkeley, 2014. Land Use Zoning Districts, March 20.

City of Berkeley, 2015. City of Berkeley 2015-2023 Housing Element, April 28.

City of Berkeley, 2015. Mosto Construction for Sanitary Sewer Manhole Rehabilitation FY 2015 Project, Consent Calendar, February 14, 2015.

City of Berkeley, 2017. NFPA Response Data, January 1 to December 31, 2016.

City of Berkeley, 2019. Adeline Corridor Specific Plan, Draft Environmental Impact Report, May 2019. May. Accessed November 6. https://www.cityofberkeley.info/uploadedFiles/Planning_and_Development/Level_3_-_Land_Use_Division/Adeline%20Corridor%20Specific%20Plan%20Draft%20EIR.pdf, accessed November 6, 2020.

City of Berkeley, 2020. Environmental Management Area Website. Accessed December 10. http://www.ci.berkeley.ca.us/Planning_and_Development/Toxics_Management/Environmental_Management_Area.aspx.

City of Berkeley, 2020, Harrison Park. Accessed November 5, 2020. https://www.cityofberkeley.info/Parks_Rec_Waterfront/Trees_Parks/Parks__Harrison_Park.aspx, accessed November 5, 2020.

City of Berkeley, 2020, Landmarks Preservation Commission Staff Report, August 6.

City of Berkeley, 2020. Berkeley Municipal Code Chapter 3.24, Landmarks Preservation Commission.

City of Berkeley, 2020. Berkeley Police Department, Beat Maps and Beat Officer List. Accessed November 4, 2020. https://www.cityofberkeley.info/Police/Home/Beat_Map___Officer_List.aspx, accessed November 4, 2020.

City of Berkeley, 2019. Sewer System Management Plan, Revision 2, May.

City of Berkeley. Berkeley Fire Department, Fire Stations and Fire Districts. Accessed November 4, 2020. https://www.cityofberkeley.info/Fire/Home/Fire_Stations_and_Fire_Districts.aspx, accessed November 4, 2020.

City of Berkeley. Berkeley Fire Department, Recruitment, 2020. Accessed November 4. https://www.cityofberkeley.info/fire/recruitment/.

City of Berkeley. Berkeley Police Department, About Us, 2020. Accessed November 4. https://www.cityofberkeley.info/Police/Home/About_Our_Department.aspx.

Cotton, Shires and Associates, Inc., 2020. Geotechnical Peer Review – Liquefaction Zone, Bachrach, New Three-Story Commercial Building, ZP2020-0046,1207 Tenth Street, October 26.

County of Alameda, 2020. Alameda County Integrated Waste Management Plan, Countywide Element, Countywide Siting Element, March 19.

East Bay Community Energy, 2020. Accessed December, 8. Our Power Mix. https://ebce.org/our-power-mix/.

East Bay Municipal Utility District (EBMUD), 2012. Water Supply Management Program 2040 Plan, April.

East Bay Municipal Utility District (EBMUD), 2016. Urban Water Management Plan 2015, July.

East Bay Municipal Utility District (EBMUD). Wastewater Treatment. Accessed November 6, 2020. Website: www.ebmud.com/wastewater/collection-treatment/wastewater-treatment

Federal Aviation Administration (FAA), 2020. Airport Data and Contact Information. Effective: December 3, 2020. Accessed December 8, 2020. Database searched for both public-use and private-use facilities in Alameda County. Available at: http://www.faa.gov/airports/airport_safety/airportdata_5010/CITY .

Federal Emergency Management Agency (FEMA), 2018. Flood Insurance Rate Map, Alameda County and Incorporated Areas, Map 06001C0018H, December 21.

Federal Highway Administration, 2006. FHWA Highway Construction Noise Handbook, August.

Federal Transit Administration, 2018. Transit Noise and Vibration Impact Assessment Manual. FTA Report No.0123. September.

Google Maps, 2021. *1207 Tenth Street.* Accessed January 14. https://www.google.com/maps/place/1207+Tenth+St,+Berkeley,+CA+94710/@37.8814351,-122.2972675,122m/data=!3m1!1e3!4m5!3m4!1s0x80857ecdd0544b85:0x41f5c4d21a51a224!8m2!3d37.8815601!4d-122.2971537

Governor's Office of Planning and Research, 2017. State of California 2017 General Plan Guidelines.

Government of Northwest Territories. 2019. Environmental and Natural Resources: Fire Behavior. Accessed December 10, 2020. https://www.enr.gov.nt.ca/en/services/fire-operations/fire-behaviour.

Hulbert, Mark. 2020 Department of Parks (DPR Forms) A and B, 1207 Tenth Street, May.

Intergovernmental Panel on Climate Change (IPCC), 2013. Climate Change 2013, the Physical Science Basis.

International Geologic LLC, 2020. Summary Report, Phase I Environmental Assessment at 1207 Tenth Street, Berkeley, California, July 31.

James, Ashley, City of Berkeley, e-mail correspondence with Lisa Luo, Baseline Environmental Consulting, December 15, 2020.

Langbehn Geotechnical Group, 2019. Geotechnical Investigation, New Commercial Development and, Seismic Hazard Evaluation, 1207 10th Street, Berkeley, California, June 28.

Metropolitan Transportation Commission (MTC) and Association of Bay Area Governments (ABAG), 2013. Plan Bay Area, Strategy for a Sustainable Region. Accessed November 16, 2017. http://mtc.ca.gov/our-work/plans-projects/plan-bay-area-2040/plan-bay-area.

Metropolitan Transit Commission (MTC), 2020. Simulated VMT per population. Accessed January 15.
https://mtc.maps.arcgis.com/apps/webappviewer/index.html?id=5dac76d69b3d41e583882e146491568b

Metropolitan Transit Commission (MTC), 2017. Transit Priority Areas. Accessed November 30, 2020.
https://opendata.mtc.ca.gov/datasets/d97b4f72543a40b2b85d59ac085e01a0_0?geometry=-122.301%2C37.881%2C-122.294%2C37.882.

Office of Environmental Health Hazard Assessment (OEHHA), 2015. Air Toxics Hot Spots Program Guidance Manual for Preparation of Health Risk Assessments, May.

San Francisco Bay Regional Water Quality Control Board, 2017. San Francisco Bay Basin (Region 2) Water Quality Control Plan (Basin Plan). Incorporating all amendments as of May 4.

State of California, 2009. Department of General Services, State Allocation Board, Office of Public School Instruction. State of California Enrollment Certification/Projection, School Facility Program, Form SAB 50-01, May.

State Water Resources Control Board, 2020. Final 2014/2016 California Integrated Report (Clean Water Act Section 303(d) list/305(b) Report, Accessed December 9.
https://www.waterboards.ca.gov/water_issues/programs/tmdl/integrated2014_2016.shtml.

State Water Board, 2020. GeoTracker Web Page for Chris's Payless Plumbing (T0600131578), 1207 10th Street, Berkeley CA 94710. Accessed December 10.
https://geotracker.waterboards.ca.gov/profile_report.asp?global_id=T0600131578.

StopWaste.org, 2020. Waste Disposal Tonnages and Diversion Rates for Alameda County Jurisdictions, November 6.

United States Geological Survey (USGS), 2015. UCERF3: A New Earthquake Forecast for California's Complex Fault System, USGS Fact Sheet 2015-3009, March. Accessed December 9. https://pubs.usgs.gov/fs/2015/3009/pdf/fs2015-3009.pdf.

United States Geological Survey (USGS), 2020. Earthquake Hazard Program, Liquefaction Susceptibility. Accessed December 8. https://earthquake.usgs.gov/education/geologicmaps/liquefaction.php.

U.S. Fish and Wildlife Service (USFWS), 2020. National Wetlands Inventory, Wetlands Mapper. Accessed November 2, 2020. www.fws.gov/wetlands/data/mapper.HTML, accessed November 2, 2020.

Western Regional Climate Center, 2002. Prevailing Wind Direction. San Francisco, California. Accessed December 10, 2020. https://wrcc.dri.edu/cgi-bin/clilcd.pl?ca23234

APPENDIX A: CALEEMOD OUTPUT AND AIR DISPERSION MODEL OUTPUT

Berkeley 1207 10th St Construction Emissions.v2

Alameda County, Annual

1.0 Project Characteristics

1.1 Land Usage

Land Uses	Size	Metric	Lot Acreage	Floor Surface Area	Population
Apartments Low Rise	2.00	Dwelling Unit	2.00	1,550.00	6
Regional Shopping Center	8.45	1000sqft	0.00	8,450.00	0
General Light Industry	4.10	1000sqft	0.00	4,100.00	0
Enclosed Parking Structure	5.40	1000sqft	0.00	5,400.00	0

1.2 Other Project Characteristics

Urbanization	Urban	**Wind Speed (m/s)**	2.2	**Precipitation Freq (Days)**	63
Climate Zone	5			**Operational Year**	2022
Utility Company	Pacific Gas & Electric Company				
CO2 Intensity (lb/MWhr)	206	**CH4 Intensity (lb/MWhr)**	0.029	**N2O Intensity (lb/MWhr)**	0.006

1.3 User Entered Comments & Non-Default Data

Project Characteristics - PGE CO2 intensity factor updated to 2018 value

Land Use - Assume 40 percent of live-work is residential; regional shopping center is assigned to work portion of live-work, art studios and art gallery. general light industry is assigned to fab and lab.

Off-road Equipment - According to RFI, mini-piles would be included

Off-road Equipment -

Off-road Equipment -

Off-road Equipment -

Off-road Equipment -

Grading - Assume that 3 feet maximu dept of proposed excavation would occur throughout project site. Therefore assume 1400 cubic yad of import and export.

Demolition - The existing building is 2,300 sqft

Table Name	Column Name	Default Value	New Value
tblGrading	MaterialExported	0.00	1,400.00
tblGrading	MaterialImported	0.00	1,400.00
tblLandUse	LandUseSquareFeet	2,000.00	1,550.00
tblLandUse	LotAcreage	0.13	2.00
tblLandUse	LotAcreage	0.19	0.00
tblLandUse	LotAcreage	0.09	0.00
tblLandUse	LotAcreage	0.12	0.00
tblOffRoadEquipment	LoadFactor	0.50	0.50
tblOffRoadEquipment	OffRoadEquipmentType		Bore/Drill Rigs
tblProjectCharacteristics	CO2IntensityFactor	641.35	206

2.0 Emissions Summary

2.1 Overall Construction

Unmitigated Construction

	ROG	NOx	CO	SO2	Fugitive PM10	Exhaust PM10	PM10 Total	Fugitive PM2.5	Exhaust PM2.5	PM2.5 Total	Bio- CO2	NBio- CO2	Total CO2	CH4	N2O	CO2e
Year	tons/yr										MT/yr					
2022	0.2056	1.7034	1.5905	3.0200e-003	0.0283	0.0785	0.1068	0.0105	0.0750	0.0854	0.0000	255.1291	255.1291	0.0474	0.0000	256.3131
2023	0.0892	0.0983	0.1197	2.0000e-004	9.6000e-004	4.6800e-003	5.6400e-003	2.6000e-004	4.4200e-003	4.6800e-003	0.0000	17.2777	17.2777	3.9400e-003	0.0000	17.3761
Maximum	**0.2056**	**1.7034**	**1.5905**	**3.0200e-003**	**0.0283**	**0.0785**	**0.1068**	**0.0105**	**0.0750**	**0.0854**	**0.0000**	**255.1291**	**255.1291**	**0.0474**	**0.0000**	**256.3131**

Mitigated Construction

	ROG	NOx	CO	SO2	Fugitive PM10	Exhaust PM10	PM10 Total	Fugitive PM2.5	Exhaust PM2.5	PM2.5 Total	Bio- CO2	NBio- CO2	Total CO2	CH4	N2O	CO2e
Year	tons/yr										MT/yr					
2022	0.2056	1.7034	1.5905	3.0200e-003	0.0283	0.0785	0.1068	0.0105	0.0750	0.0854	0.0000	255.1288	255.1288	0.0474	0.0000	256.3128
2023	0.0892	0.0983	0.1197	2.0000e-004	9.6000e-004	4.6800e-003	5.6400e-003	2.6000e-004	4.4200e-003	4.6800e-003	0.0000	17.2777	17.2777	3.9400e-003	0.0000	17.3761
Maximum	**0.2056**	**1.7034**	**1.5905**	**3.0200e-003**	**0.0283**	**0.0785**	**0.1068**	**0.0105**	**0.0750**	**0.0854**	**0.0000**	**255.1288**	**255.1288**	**0.0474**	**0.0000**	**256.3128**

	ROG	NOx	CO	SO2	Fugitive PM10	Exhaust PM10	PM10 Total	Fugitive PM2.5	Exhaust PM2.5	PM2.5 Total	Bio- CO2	NBio-CO2	Total CO2	CH4	N20	CO2e
Percent Reduction	**0.00**	**0.00**	**0.00**	**0.00**	**0.00**	**0.00**	**0.00**	**0.00**	**0.00**	**0.00**	**0.00**	**0.00**	**0.00**	**0.00**	**0.00**	**0.00**

Quarter	Start Date	End Date	Maximum Unmitigated ROG + NOX (tons/quarter)	Maximum Mitigated ROG + NOX (tons/quarter)
1	3-1-2022	5-31-2022	0.6148	0.6148
2	6-1-2022	8-31-2022	0.5523	0.5523
3	9-1-2022	11-30-2022	0.5465	0.5465
4	12-1-2022	2-28-2023	0.3748	0.3748
		Highest	0.6148	0.6148

2.2 Overall Operational

Unmitigated Operational

	ROG	NOx	CO	SO2	Fugitive PM10	Exhaust PM10	PM10 Total	Fugitive PM2.5	Exhaust PM2.5	PM2.5 Total	Bio- CO2	NBio- CO2	Total CO2	CH4	N2O	CO2e
Category	tons/yr										MT/yr					
Area	0.0682	2.8000e-004	0.0214	1.0000e-005		9.9000e-004	9.9000e-004		9.9000e-004	9.9000e-004	0.0912	0.0620	0.1532	1.7000e-004	1.0000e-005	0.1593
Energy	9.8000e-004	8.7600e-003	6.5800e-003	5.0000e-005		6.7000e-004	6.7000e-004		6.7000e-004	6.7000e-004	0.0000	24.4810	24.4810	2.2700e-003	6.1000e-004	24.7192
Mobile	0.0955	0.6292	0.9556	3.5000e-003	0.2635	3.3300e-003	0.2669	0.0708	3.1300e-003	0.0740	0.0000	323.0207	323.0207	0.0151	0.0000	323.3984
Waste						0.0000	0.0000		0.0000	0.0000	3.0185	0.0000	3.0185	0.1784	0.0000	7.4782
Water						0.0000	0.0000		0.0000	0.0000	0.5407	1.0141	1.5548	0.0557	1.3400e-003	3.3463
Total	**0.1647**	**0.6382**	**0.9836**	**3.5600e-003**	**0.2635**	**4.9900e-003**	**0.2685**	**0.0708**	**4.7900e-003**	**0.0756**	**3.6504**	**348.5778**	**352.2281**	**0.2516**	**1.9600e-003**	**359.1013**

2.2 Overall Operational

Mitigated Operational

	ROG	NOx	CO	SO2	Fugitive PM10	Exhaust PM10	PM10 Total	Fugitive PM2.5	Exhaust PM2.5	PM2.5 Total	Bio- CO2	NBio- CO2	Total CO2	CH4	N2O	CO2e
Category	tons/yr										MT/yr					
Area	0.0682	2.8000e-004	0.0214	1.0000e-005		9.9000e-004	9.9000e-004		9.9000e-004	9.9000e-004	0.0912	0.0620	0.1532	1.7000e-004	1.0000e-005	0.1593
Energy	9.8000e-004	8.7600e-003	6.5800e-003	5.0000e-005		6.7000e-004	6.7000e-004		6.7000e-004	6.7000e-004	0.0000	24.4810	24.4810	2.2700e-003	6.1000e-004	24.7192
Mobile	0.0955	0.6292	0.9556	3.5000e-003	0.2635	3.3300e-003	0.2669	0.0708	3.1300e-003	0.0740	0.0000	323.0207	323.0207	0.0151	0.0000	323.3984
Waste						0.0000	0.0000		0.0000	0.0000	3.0185	0.0000	3.0185	0.1784	0.0000	7.4782
Water						0.0000	0.0000		0.0000	0.0000	0.5407	1.0141	1.5548	0.0557	1.3400e-003	3.3463
Total	**0.1647**	**0.6382**	**0.9836**	**3.5600e-003**	**0.2635**	**4.9900e-003**	**0.2685**	**0.0708**	**4.7900e-003**	**0.0756**	**3.6504**	**348.5778**	**352.2281**	**0.2516**	**1.9600e-003**	**359.1013**

	ROG	NOx	CO	SO2	Fugitive PM10	Exhaust PM10	PM10 Total	Fugitive PM2.5	Exhaust PM2.5	PM2.5 Total	Bio- CO2	NBio-CO2	Total CO2	CH4	N20	CO2e
Percent Reduction	**0.00**	**0.00**	**0.00**	**0.00**	**0.00**	**0.00**	**0.00**	**0.00**	**0.00**	**0.00**	**0.00**	**0.00**	**0.00**	**0.00**	**0.00**	**0.00**

3.0 Construction Detail

Construction Phase

Phase Number	Phase Name	Phase Type	Start Date	End Date	Num Days Week	Num Days	Phase Description
1	Demolition	Demolition	3/1/2022	3/28/2022	5	20	
2	Site Preparation	Site Preparation	3/29/2022	3/30/2022	5	2	
3	Grading	Grading	3/31/2022	4/5/2022	5	4	
4	Building Construction	Building Construction	4/6/2022	1/10/2023	5	200	
5	Paving	Paving	1/11/2023	1/24/2023	5	10	
6	Architectural Coating	Architectural Coating	1/25/2023	2/7/2023	5	10	

Acres of Grading (Site Preparation Phase): 3

Acres of Grading (Grading Phase): 2

Acres of Paving: 0

Residential Indoor: 3,139; Residential Outdoor: 1,046; Non-Residential Indoor: 18,825; Non-Residential Outdoor: 6,275; Striped Parking Area: 324 (Architectural Coating – sqft)

OffRoad Equipment

Phase Name	Offroad Equipment Type	Amount	Usage Hours	Horse Power	Load Factor
Architectural Coating	Air Compressors	1	6.00	78	0.48
Paving	Cement and Mortar Mixers	1	8.00	9	0.56
Demolition	Concrete/Industrial Saws	1	8.00	81	0.73
Building Construction	Generator Sets	1	8.00	84	0.74
Building Construction	Cranes	1	8.00	231	0.29
Building Construction	Forklifts	2	7.00	89	0.20
Site Preparation	Graders	1	8.00	187	0.41
Paving	Pavers	1	8.00	130	0.42
Paving	Rollers	2	8.00	80	0.38
Demolition	Rubber Tired Dozers	1	8.00	247	0.40
Grading	Rubber Tired Dozers	1	8.00	247	0.40
Building Construction	Tractors/Loaders/Backhoes	1	6.00	97	0.37
Demolition	Tractors/Loaders/Backhoes	3	8.00	97	0.37
Grading	Tractors/Loaders/Backhoes	2	7.00	97	0.37
Paving	Tractors/Loaders/Backhoes	1	8.00	97	0.37
Site Preparation	Tractors/Loaders/Backhoes	1	7.00	97	0.37
Grading	Graders	1	8.00	187	0.41
Paving	Paving Equipment	1	8.00	132	0.36
Site Preparation	Scrapers	1	8.00	367	0.48
Building Construction	Welders	3	8.00	46	0.45
Site Preparation	Bore/Drill Rigs	1	8.00	221	0.50

Trips and VMT

Phase Name	Offroad Equipment Count	Worker Trip Number	Vendor Trip Number	Hauling Trip Number	Worker Trip Length	Vendor Trip Length	Hauling Trip Length	Worker Vehicle Class	Vendor Vehicle Class	Hauling Vehicle Class
Demolition	5	13.00	0.00	10.00	10.80	7.30	20.00	LD_Mix	HDT_Mix	HHDT
Site Preparation	4	10.00	0.00	175.00	10.80	7.30	20.00	LD_Mix	HDT_Mix	HHDT
Grading	4	10.00	0.00	175.00	10.80	7.30	20.00	LD_Mix	HDT_Mix	HHDT
Building Construction	8	8.00	3.00	0.00	10.80	7.30	20.00	LD_Mix	HDT_Mix	HHDT
Paving	6	15.00	0.00	0.00	10.80	7.30	20.00	LD_Mix	HDT_Mix	HHDT
Architectural Coating	1	2.00	0.00	0.00	10.80	7.30	20.00	LD_Mix	HDT_Mix	HHDT

3.1 Mitigation Measures Construction

3.2 Demolition - 2022

Unmitigated Construction On-Site

	ROG	NOx	CO	SO2	Fugitive PM10	Exhaust PM10	PM10 Total	Fugitive PM2.5	Exhaust PM2.5	PM2.5 Total	Bio- CO2	NBio- CO2	Total CO2	CH4	N2O	CO2e
Category	tons/yr										MT/yr					
Fugitive Dust					1.1300e-003	0.0000	1.1300e-003	1.7000e-004	0.0000	1.7000e-004	0.0000	0.0000	0.0000	0.0000	0.0000	0.0000
Off-Road	0.0169	0.1662	0.1396	2.4000e-004		8.3800e-003	8.3800e-003		7.8300e-003	7.8300e-003	0.0000	21.0777	21.0777	5.3700e-003	0.0000	21.2120
Total	**0.0169**	**0.1662**	**0.1396**	**2.4000e-004**	**1.1300e-003**	**8.3800e-003**	**9.5100e-003**	**1.7000e-004**	**7.8300e-003**	**8.0000e-003**	**0.0000**	**21.0777**	**21.0777**	**5.3700e-003**	**0.0000**	**21.2120**

3.2 Demolition - 2022

Unmitigated Construction Off-Site

	ROG	NOx	CO	SO2	Fugitive PM10	Exhaust PM10	PM10 Total	Fugitive PM2.5	Exhaust PM2.5	PM2.5 Total	Bio- CO2	NBio- CO2	Total CO2	CH4	N2O	CO2e
Category	tons/yr										MT/yr					
Hauling	4.0000e-005	1.2400e-003	2.4000e-004	0.0000	8.0000e-005	0.0000	9.0000e-005	2.0000e-005	0.0000	3.0000e-005	0.0000	0.3730	0.3730	2.0000e-005	0.0000	0.3735
Vendor	0.0000	0.0000	0.0000	0.0000	0.0000	0.0000	0.0000	0.0000	0.0000	0.0000	0.0000	0.0000	0.0000	0.0000	0.0000	0.0000
Worker	3.9000e-004	2.6000e-004	2.8400e-003	1.0000e-005	1.0300e-003	1.0000e-005	1.0300e-003	2.7000e-004	1.0000e-005	2.8000e-004	0.0000	0.8499	0.8499	2.0000e-005	0.0000	0.8503
Total	**4.3000e-004**	**1.5000e-003**	**3.0800e-003**	**1.0000e-005**	**1.1100e-003**	**1.0000e-005**	**1.1200e-003**	**2.9000e-004**	**1.0000e-005**	**3.1000e-004**	**0.0000**	**1.2229**	**1.2229**	**4.0000e-005**	**0.0000**	**1.2238**

Mitigated Construction On-Site

	ROG	NOx	CO	SO2	Fugitive PM10	Exhaust PM10	PM10 Total	Fugitive PM2.5	Exhaust PM2.5	PM2.5 Total	Bio- CO2	NBio- CO2	Total CO2	CH4	N2O	CO2e
Category	tons/yr										MT/yr					
Fugitive Dust					1.1300e-003	0.0000	1.1300e-003	1.7000e-004	0.0000	1.7000e-004	0.0000	0.0000	0.0000	0.0000	0.0000	0.0000
Off-Road	0.0169	0.1662	0.1396	2.4000e-004		8.3800e-003	8.3800e-003		7.8300e-003	7.8300e-003	0.0000	21.0777	21.0777	5.3700e-003	0.0000	21.2119
Total	**0.0169**	**0.1662**	**0.1396**	**2.4000e-004**	**1.1300e-003**	**8.3800e-003**	**9.5100e-003**	**1.7000e-004**	**7.8300e-003**	**8.0000e-003**	**0.0000**	**21.0777**	**21.0777**	**5.3700e-003**	**0.0000**	**21.2119**

3.2 Demolition - 2022

Mitigated Construction Off-Site

	ROG	NOx	CO	SO2	Fugitive PM10	Exhaust PM10	PM10 Total	Fugitive PM2.5	Exhaust PM2.5	PM2.5 Total	Bio- CO2	NBio- CO2	Total CO2	CH4	N2O	CO2e
Category	tons/yr										MT/yr					
Hauling	4.0000e-005	1.2400e-003	2.4000e-004	0.0000	8.0000e-005	0.0000	9.0000e-005	2.0000e-005	0.0000	3.0000e-005	0.0000	0.3730	0.3730	2.0000e-005	0.0000	0.3735
Vendor	0.0000	0.0000	0.0000	0.0000	0.0000	0.0000	0.0000	0.0000	0.0000	0.0000	0.0000	0.0000	0.0000	0.0000	0.0000	0.0000
Worker	3.9000e-004	2.6000e-004	2.8400e-003	1.0000e-005	1.0300e-003	1.0000e-005	1.0300e-003	2.7000e-004	1.0000e-005	2.8000e-004	0.0000	0.8499	0.8499	2.0000e-005	0.0000	0.8503
Total	**4.3000e-004**	**1.5000e-003**	**3.0800e-003**	**1.0000e-005**	**1.1100e-003**	**1.0000e-005**	**1.1200e-003**	**2.9000e-004**	**1.0000e-005**	**3.1000e-004**	**0.0000**	**1.2229**	**1.2229**	**4.0000e-005**	**0.0000**	**1.2238**

3.3 Site Preparation - 2022

Unmitigated Construction On-Site

	ROG	NOx	CO	SO2	Fugitive PM10	Exhaust PM10	PM10 Total	Fugitive PM2.5	Exhaust PM2.5	PM2.5 Total	Bio- CO2	NBio- CO2	Total CO2	CH4	N2O	CO2e
Category	tons/yr										MT/yr					
Fugitive Dust					1.6700e-003	0.0000	1.6700e-003	1.8000e-004	0.0000	1.8000e-004	0.0000	0.0000	0.0000	0.0000	0.0000	0.0000
Off-Road	1.6000e-003	0.0180	0.0121	3.0000e-005		6.7000e-004	6.7000e-004		6.1000e-004	6.1000e-004	0.0000	2.9876	2.9876	9.7000e-004	0.0000	3.0118
Total	**1.6000e-003**	**0.0180**	**0.0121**	**3.0000e-005**	**1.6700e-003**	**6.7000e-004**	**2.3400e-003**	**1.8000e-004**	**6.1000e-004**	**7.9000e-004**	**0.0000**	**2.9876**	**2.9876**	**9.7000e-004**	**0.0000**	**3.0118**

3.3 Site Preparation - 2022

Unmitigated Construction Off-Site

	ROG	NOx	CO	SO2	Fugitive PM10	Exhaust PM10	PM10 Total	Fugitive PM2.5	Exhaust PM2.5	PM2.5 Total	Bio- CO2	NBio- CO2	Total CO2	CH4	N2O	CO2e
Category	tons/yr										MT/yr					
Hauling	6.6000e-004	0.0217	4.2700e-003	7.0000e-005	1.4800e-003	6.0000e-005	1.5400e-003	4.1000e-004	6.0000e-005	4.7000e-004	0.0000	6.5280	6.5280	3.2000e-004	0.0000	6.5360
Vendor	0.0000	0.0000	0.0000	0.0000	0.0000	0.0000	0.0000	0.0000	0.0000	0.0000	0.0000	0.0000	0.0000	0.0000	0.0000	0.0000
Worker	3.0000e-005	2.0000e-005	2.2000e-004	0.0000	8.0000e-005	0.0000	8.0000e-005	2.0000e-005	0.0000	2.0000e-005	0.0000	0.0654	0.0654	0.0000	0.0000	0.0654
Total	**6.9000e-004**	**0.0218**	**4.4900e-003**	**7.0000e-005**	**1.5600e-003**	**6.0000e-005**	**1.6200e-003**	**4.3000e-004**	**6.0000e-005**	**4.9000e-004**	**0.0000**	**6.5934**	**6.5934**	**3.2000e-004**	**0.0000**	**6.6014**

Mitigated Construction On-Site

	ROG	NOx	CO	SO2	Fugitive PM10	Exhaust PM10	PM10 Total	Fugitive PM2.5	Exhaust PM2.5	PM2.5 Total	Bio- CO2	NBio- CO2	Total CO2	CH4	N2O	CO2e
Category	tons/yr										MT/yr					
Fugitive Dust					1.6700e-003	0.0000	1.6700e-003	1.8000e-004	0.0000	1.8000e-004	0.0000	0.0000	0.0000	0.0000	0.0000	0.0000
Off-Road	1.6000e-003	0.0180	0.0121	3.0000e-005		6.7000e-004	6.7000e-004		6.1000e-004	6.1000e-004	0.0000	2.9876	2.9876	9.7000e-004	0.0000	3.0118
Total	**1.6000e-003**	**0.0180**	**0.0121**	**3.0000e-005**	**1.6700e-003**	**6.7000e-004**	**2.3400e-003**	**1.8000e-004**	**6.1000e-004**	**7.9000e-004**	**0.0000**	**2.9876**	**2.9876**	**9.7000e-004**	**0.0000**	**3.0118**

3.3 Site Preparation - 2022

Mitigated Construction Off-Site

	ROG	NOx	CO	SO2	Fugitive PM10	Exhaust PM10	PM10 Total	Fugitive PM2.5	Exhaust PM2.5	PM2.5 Total	Bio- CO2	NBio- CO2	Total CO2	CH4	N2O	CO2e
Category	tons/yr										MT/yr					
Hauling	6.6000e-004	0.0217	4.2700e-003	7.0000e-005	1.4800e-003	6.0000e-005	1.5400e-003	4.1000e-004	6.0000e-005	4.7000e-004	0.0000	6.5280	6.5280	3.2000e-004	0.0000	6.5360
Vendor	0.0000	0.0000	0.0000	0.0000	0.0000	0.0000	0.0000	0.0000	0.0000	0.0000	0.0000	0.0000	0.0000	0.0000	0.0000	0.0000
Worker	3.0000e-005	2.0000e-005	2.2000e-004	0.0000	8.0000e-005	0.0000	8.0000e-005	2.0000e-005	0.0000	2.0000e-005	0.0000	0.0654	0.0654	0.0000	0.0000	0.0654
Total	**6.9000e-004**	**0.0218**	**4.4900e-003**	**7.0000e-005**	**1.5600e-003**	**6.0000e-005**	**1.6200e-003**	**4.3000e-004**	**6.0000e-005**	**4.9000e-004**	**0.0000**	**6.5934**	**6.5934**	**3.2000e-004**	**0.0000**	**6.6014**

3.4 Grading - 2022

Unmitigated Construction On-Site

	ROG	NOx	CO	SO2	Fugitive PM10	Exhaust PM10	PM10 Total	Fugitive PM2.5	Exhaust PM2.5	PM2.5 Total	Bio- CO2	NBio- CO2	Total CO2	CH4	N2O	CO2e
Category	tons/yr										MT/yr					
Fugitive Dust					0.0132	0.0000	0.0132	6.7500e-003	0.0000	6.7500e-003	0.0000	0.0000	0.0000	0.0000	0.0000	0.0000
Off-Road	3.0800e-003	0.0340	0.0184	4.0000e-005		1.4800e-003	1.4800e-003		1.3700e-003	1.3700e-003	0.0000	3.6205	3.6205	1.1700e-003	0.0000	3.6498
Total	**3.0800e-003**	**0.0340**	**0.0184**	**4.0000e-005**	**0.0132**	**1.4800e-003**	**0.0147**	**6.7500e-003**	**1.3700e-003**	**8.1200e-003**	**0.0000**	**3.6205**	**3.6205**	**1.1700e-003**	**0.0000**	**3.6498**

3.4 Grading - 2022

Unmitigated Construction Off-Site

	ROG	NOx	CO	SO2	Fugitive PM10	Exhaust PM10	PM10 Total	Fugitive PM2.5	Exhaust PM2.5	PM2.5 Total	Bio- CO2	NBio- CO2	Total CO2	CH4	N2O	CO2e
Category	tons/yr										MT/yr					
Hauling	6.6000e-004	0.0217	4.2700e-003	7.0000e-005	1.4800e-003	6.0000e-005	1.5400e-003	4.1000e-004	6.0000e-005	4.7000e-004	0.0000	6.5280	6.5280	3.2000e-004	0.0000	6.5360
Vendor	0.0000	0.0000	0.0000	0.0000	0.0000	0.0000	0.0000	0.0000	0.0000	0.0000	0.0000	0.0000	0.0000	0.0000	0.0000	0.0000
Worker	6.0000e-005	4.0000e-005	4.4000e-004	0.0000	1.6000e-004	0.0000	1.6000e-004	4.0000e-005	0.0000	4.0000e-005	0.0000	0.1308	0.1308	0.0000	0.0000	0.1308
Total	**7.2000e-004**	**0.0218**	**4.7100e-003**	**7.0000e-005**	**1.6400e-003**	**6.0000e-005**	**1.7000e-003**	**4.5000e-004**	**6.0000e-005**	**5.1000e-004**	**0.0000**	**6.6588**	**6.6588**	**3.2000e-004**	**0.0000**	**6.6668**

Mitigated Construction On-Site

	ROG	NOx	CO	SO2	Fugitive PM10	Exhaust PM10	PM10 Total	Fugitive PM2.5	Exhaust PM2.5	PM2.5 Total	Bio- CO2	NBio- CO2	Total CO2	CH4	N2O	CO2e
Category	tons/yr										MT/yr					
Fugitive Dust					0.0132	0.0000	0.0132	6.7500e-003	0.0000	6.7500e-003	0.0000	0.0000	0.0000	0.0000	0.0000	0.0000
Off-Road	3.0800e-003	0.0340	0.0184	4.0000e-005		1.4800e-003	1.4800e-003		1.3700e-003	1.3700e-003	0.0000	3.6205	3.6205	1.1700e-003	0.0000	3.6498
Total	**3.0800e-003**	**0.0340**	**0.0184**	**4.0000e-005**	**0.0132**	**1.4800e-003**	**0.0147**	**6.7500e-003**	**1.3700e-003**	**8.1200e-003**	**0.0000**	**3.6205**	**3.6205**	**1.1700e-003**	**0.0000**	**3.6498**

3.4 Grading - 2022

Mitigated Construction Off-Site

	ROG	NOx	CO	SO2	Fugitive PM10	Exhaust PM10	PM10 Total	Fugitive PM2.5	Exhaust PM2.5	PM2.5 Total	Bio- CO2	NBio- CO2	Total CO2	CH4	N2O	CO2e
Category	tons/yr										MT/yr					
Hauling	6.6000e-004	0.0217	4.2700e-003	7.0000e-005	1.4800e-003	6.0000e-005	1.5400e-003	4.1000e-004	6.0000e-005	4.7000e-004	0.0000	6.5280	6.5280	3.2000e-004	0.0000	6.5360
Vendor	0.0000	0.0000	0.0000	0.0000	0.0000	0.0000	0.0000	0.0000	0.0000	0.0000	0.0000	0.0000	0.0000	0.0000	0.0000	0.0000
Worker	6.0000e-005	4.0000e-005	4.4000e-004	0.0000	1.6000e-004	0.0000	1.6000e-004	4.0000e-005	0.0000	4.0000e-005	0.0000	0.1308	0.1308	0.0000	0.0000	0.1308
Total	**7.2000e-004**	**0.0218**	**4.7100e-003**	**7.0000e-005**	**1.6400e-003**	**6.0000e-005**	**1.7000e-003**	**4.5000e-004**	**6.0000e-005**	**5.1000e-004**	**0.0000**	**6.6588**	**6.6588**	**3.2000e-004**	**0.0000**	**6.6668**

3.5 Building Construction - 2022

Unmitigated Construction On-Site

	ROG	NOx	CO	SO2	Fugitive PM10	Exhaust PM10	PM10 Total	Fugitive PM2.5	Exhaust PM2.5	PM2.5 Total	Bio- CO2	NBio- CO2	Total CO2	CH4	N2O	CO2e
Category	tons/yr										MT/yr					
Off-Road	0.1791	1.4093	1.3851	2.4100e-003		0.0678	0.0678		0.0650	0.0650	0.0000	200.4113	200.4113	0.0387	0.0000	201.3779
Total	**0.1791**	**1.4093**	**1.3851**	**2.4100e-003**		**0.0678**	**0.0678**		**0.0650**	**0.0650**	**0.0000**	**200.4113**	**200.4113**	**0.0387**	**0.0000**	**201.3779**

3.5 Building Construction - 2022

Unmitigated Construction Off-Site

	ROG	NOx	CO	SO2	Fugitive PM10	Exhaust PM10	PM10 Total	Fugitive PM2.5	Exhaust PM2.5	PM2.5 Total	Bio- CO2	NBio- CO2	Total CO2	CH4	N2O	CO2e
Category	tons/yr										MT/yr					
Hauling	0.0000	0.0000	0.0000	0.0000	0.0000	0.0000	0.0000	0.0000	0.0000	0.0000	0.0000	0.0000	0.0000	0.0000	0.0000	0.0000
Vendor	8.4000e-004	0.0294	6.1400e-003	8.0000e-005	1.9000e-003	6.0000e-005	1.9600e-003	5.5000e-004	5.0000e-005	6.0000e-004	0.0000	7.5099	7.5099	4.0000e-004	0.0000	7.5198
Worker	2.2900e-003	1.5700e-003	0.0168	6.0000e-005	6.1000e-003	4.0000e-005	6.1400e-003	1.6200e-003	4.0000e-005	1.6600e-003	0.0000	5.0469	5.0469	1.1000e-004	0.0000	5.0497
Total	**3.1300e-003**	**0.0310**	**0.0230**	**1.4000e-004**	**8.0000e-003**	**1.0000e-004**	**8.1000e-003**	**2.1700e-003**	**9.0000e-005**	**2.2600e-003**	**0.0000**	**12.5568**	**12.5568**	**5.1000e-004**	**0.0000**	**12.5696**

Mitigated Construction On-Site

	ROG	NOx	CO	SO2	Fugitive PM10	Exhaust PM10	PM10 Total	Fugitive PM2.5	Exhaust PM2.5	PM2.5 Total	Bio- CO2	NBio- CO2	Total CO2	CH4	N2O	CO2e
Category	tons/yr										MT/yr					
Off-Road	0.1791	1.4093	1.3851	2.4100e-003		0.0678	0.0678		0.0650	0.0650	0.0000	200.4111	200.4111	0.0387	0.0000	201.3777
Total	**0.1791**	**1.4093**	**1.3851**	**2.4100e-003**		**0.0678**	**0.0678**		**0.0650**	**0.0650**	**0.0000**	**200.4111**	**200.4111**	**0.0387**	**0.0000**	**201.3777**

3.5 Building Construction - 2022

Mitigated Construction Off-Site

	ROG	NOx	CO	SO2	Fugitive PM10	Exhaust PM10	PM10 Total	Fugitive PM2.5	Exhaust PM2.5	PM2.5 Total	Bio- CO2	NBio- CO2	Total CO2	CH4	N2O	CO2e
Category	tons/yr										MT/yr					
Hauling	0.0000	0.0000	0.0000	0.0000	0.0000	0.0000	0.0000	0.0000	0.0000	0.0000	0.0000	0.0000	0.0000	0.0000	0.0000	0.0000
Vendor	8.4000e-004	0.0294	6.1400e-003	8.0000e-005	1.9000e-003	6.0000e-005	1.9600e-003	5.5000e-004	5.0000e-005	6.0000e-004	0.0000	7.5099	7.5099	4.0000e-004	0.0000	7.5198
Worker	2.2900e-003	1.5700e-003	0.0168	6.0000e-005	6.1000e-003	4.0000e-005	6.1400e-003	1.6200e-003	4.0000e-005	1.6600e-003	0.0000	5.0469	5.0469	1.1000e-004	0.0000	5.0497
Total	**3.1300e-003**	**0.0310**	**0.0230**	**1.4000e-004**	**8.0000e-003**	**1.0000e-004**	**8.1000e-003**	**2.1700e-003**	**9.0000e-005**	**2.2600e-003**	**0.0000**	**12.5568**	**12.5568**	**5.1000e-004**	**0.0000**	**12.5696**

3.5 Building Construction - 2023

Unmitigated Construction On-Site

	ROG	NOx	CO	SO2	Fugitive PM10	Exhaust PM10	PM10 Total	Fugitive PM2.5	Exhaust PM2.5	PM2.5 Total	Bio- CO2	NBio- CO2	Total CO2	CH4	N2O	CO2e
Category	tons/yr										MT/yr					
Off-Road	6.0000e-003	0.0477	0.0498	9.0000e-005		2.1500e-003	2.1500e-003		2.0600e-003	2.0600e-003	0.0000	7.2696	7.2696	1.3700e-003	0.0000	7.3039
Total	**6.0000e-003**	**0.0477**	**0.0498**	**9.0000e-005**		**2.1500e-003**	**2.1500e-003**		**2.0600e-003**	**2.0600e-003**	**0.0000**	**7.2696**	**7.2696**	**1.3700e-003**	**0.0000**	**7.3039**

3.5 Building Construction - 2023

Unmitigated Construction Off-Site

	ROG	NOx	CO	SO2	Fugitive PM10	Exhaust PM10	PM10 Total	Fugitive PM2.5	Exhaust PM2.5	PM2.5 Total	Bio- CO2	NBio- CO2	Total CO2	CH4	N2O	CO2e
Category	tons/yr										MT/yr					
Hauling	0.0000	0.0000	0.0000	0.0000	0.0000	0.0000	0.0000	0.0000	0.0000	0.0000	0.0000	0.0000	0.0000	0.0000	0.0000	0.0000
Vendor	2.0000e-005	8.3000e-004	1.9000e-004	0.0000	7.0000e-005	0.0000	7.0000e-005	2.0000e-005	0.0000	2.0000e-005	0.0000	0.2646	0.2646	1.0000e-005	0.0000	0.2649
Worker	8.0000e-005	5.0000e-005	5.6000e-004	0.0000	2.2000e-004	0.0000	2.2000e-004	6.0000e-005	0.0000	6.0000e-005	0.0000	0.1761	0.1761	0.0000	0.0000	0.1761
Total	**1.0000e-004**	**8.8000e-004**	**7.5000e-004**	**0.0000**	**2.9000e-004**	**0.0000**	**2.9000e-004**	**8.0000e-005**	**0.0000**	**8.0000e-005**	**0.0000**	**0.4407**	**0.4407**	**1.0000e-005**	**0.0000**	**0.4411**

Mitigated Construction On-Site

	ROG	NOx	CO	SO2	Fugitive PM10	Exhaust PM10	PM10 Total	Fugitive PM2.5	Exhaust PM2.5	PM2.5 Total	Bio- CO2	NBio- CO2	Total CO2	CH4	N2O	CO2e
Category	tons/yr										MT/yr					
Off-Road	6.0000e-003	0.0477	0.0498	9.0000e-005		2.1500e-003	2.1500e-003		2.0600e-003	2.0600e-003	0.0000	7.2696	7.2696	1.3700e-003	0.0000	7.3039
Total	**6.0000e-003**	**0.0477**	**0.0498**	**9.0000e-005**		**2.1500e-003**	**2.1500e-003**		**2.0600e-003**	**2.0600e-003**	**0.0000**	**7.2696**	**7.2696**	**1.3700e-003**	**0.0000**	**7.3039**

3.5 Building Construction - 2023

Mitigated Construction Off-Site

	ROG	NOx	CO	SO2	Fugitive PM10	Exhaust PM10	PM10 Total	Fugitive PM2.5	Exhaust PM2.5	PM2.5 Total	Bio- CO2	NBio- CO2	Total CO2	CH4	N2O	CO2e
Category	tons/yr										MT/yr					
Hauling	0.0000	0.0000	0.0000	0.0000	0.0000	0.0000	0.0000	0.0000	0.0000	0.0000	0.0000	0.0000	0.0000	0.0000	0.0000	0.0000
Vendor	2.0000e-005	8.3000e-004	1.9000e-004	0.0000	7.0000e-005	0.0000	7.0000e-005	2.0000e-005	0.0000	2.0000e-005	0.0000	0.2646	0.2646	1.0000e-005	0.0000	0.2649
Worker	8.0000e-005	5.0000e-005	5.6000e-004	0.0000	2.2000e-004	0.0000	2.2000e-004	6.0000e-005	0.0000	6.0000e-005	0.0000	0.1761	0.1761	0.0000	0.0000	0.1761
Total	**1.0000e-004**	**8.8000e-004**	**7.5000e-004**	**0.0000**	**2.9000e-004**	**0.0000**	**2.9000e-004**	**8.0000e-005**	**0.0000**	**8.0000e-005**	**0.0000**	**0.4407**	**0.4407**	**1.0000e-005**	**0.0000**	**0.4411**

3.6 Paving - 2023

Unmitigated Construction On-Site

	ROG	NOx	CO	SO2	Fugitive PM10	Exhaust PM10	PM10 Total	Fugitive PM2.5	Exhaust PM2.5	PM2.5 Total	Bio- CO2	NBio- CO2	Total CO2	CH4	N2O	CO2e
Category	tons/yr										MT/yr					
Off-Road	4.4000e-003	0.0431	0.0584	9.0000e-005		2.1700e-003	2.1700e-003		2.0000e-003	2.0000e-003	0.0000	7.7564	7.7564	2.4600e-003	0.0000	7.8179
Paving	0.0000					0.0000	0.0000		0.0000	0.0000	0.0000	0.0000	0.0000	0.0000	0.0000	0.0000
Total	**4.4000e-003**	**0.0431**	**0.0584**	**9.0000e-005**		**2.1700e-003**	**2.1700e-003**		**2.0000e-003**	**2.0000e-003**	**0.0000**	**7.7564**	**7.7564**	**2.4600e-003**	**0.0000**	**7.8179**

3.6 Paving - 2023

Unmitigated Construction Off-Site

	ROG	NOx	CO	SO2	Fugitive PM10	Exhaust PM10	PM10 Total	Fugitive PM2.5	Exhaust PM2.5	PM2.5 Total	Bio- CO2	NBio- CO2	Total CO2	CH4	N2O	CO2e
Category	tons/yr										MT/yr					
Hauling	0.0000	0.0000	0.0000	0.0000	0.0000	0.0000	0.0000	0.0000	0.0000	0.0000	0.0000	0.0000	0.0000	0.0000	0.0000	0.0000
Vendor	0.0000	0.0000	0.0000	0.0000	0.0000	0.0000	0.0000	0.0000	0.0000	0.0000	0.0000	0.0000	0.0000	0.0000	0.0000	0.0000
Worker	2.1000e-004	1.4000e-004	1.5000e-003	1.0000e-005	5.9000e-004	0.0000	6.0000e-004	1.6000e-004	0.0000	1.6000e-004	0.0000	0.4716	0.4716	1.0000e-005	0.0000	0.4718
Total	**2.1000e-004**	**1.4000e-004**	**1.5000e-003**	**1.0000e-005**	**5.9000e-004**	**0.0000**	**6.0000e-004**	**1.6000e-004**	**0.0000**	**1.6000e-004**	**0.0000**	**0.4716**	**0.4716**	**1.0000e-005**	**0.0000**	**0.4718**

Mitigated Construction On-Site

	ROG	NOx	CO	SO2	Fugitive PM10	Exhaust PM10	PM10 Total	Fugitive PM2.5	Exhaust PM2.5	PM2.5 Total	Bio- CO2	NBio- CO2	Total CO2	CH4	N2O	CO2e
Category	tons/yr										MT/yr					
Off-Road	4.4000e-003	0.0431	0.0584	9.0000e-005		2.1700e-003	2.1700e-003		2.0000e-003	2.0000e-003	0.0000	7.7564	7.7564	2.4600e-003	0.0000	7.8178
Paving	0.0000					0.0000	0.0000		0.0000	0.0000	0.0000	0.0000	0.0000	0.0000	0.0000	0.0000
Total	**4.4000e-003**	**0.0431**	**0.0584**	**9.0000e-005**		**2.1700e-003**	**2.1700e-003**		**2.0000e-003**	**2.0000e-003**	**0.0000**	**7.7564**	**7.7564**	**2.4600e-003**	**0.0000**	**7.8178**

3.6 Paving - 2023

Mitigated Construction Off-Site

	ROG	NOx	CO	SO2	Fugitive PM10	Exhaust PM10	PM10 Total	Fugitive PM2.5	Exhaust PM2.5	PM2.5 Total	Bio- CO2	NBio- CO2	Total CO2	CH4	N2O	CO2e
Category	tons/yr										MT/yr					
Hauling	0.0000	0.0000	0.0000	0.0000	0.0000	0.0000	0.0000	0.0000	0.0000	0.0000	0.0000	0.0000	0.0000	0.0000	0.0000	0.0000
Vendor	0.0000	0.0000	0.0000	0.0000	0.0000	0.0000	0.0000	0.0000	0.0000	0.0000	0.0000	0.0000	0.0000	0.0000	0.0000	0.0000
Worker	2.1000e-004	1.4000e-004	1.5000e-003	1.0000e-005	5.9000e-004	0.0000	6.0000e-004	1.6000e-004	0.0000	1.6000e-004	0.0000	0.4716	0.4716	1.0000e-005	0.0000	0.4718
Total	**2.1000e-004**	**1.4000e-004**	**1.5000e-003**	**1.0000e-005**	**5.9000e-004**	**0.0000**	**6.0000e-004**	**1.6000e-004**	**0.0000**	**1.6000e-004**	**0.0000**	**0.4716**	**0.4716**	**1.0000e-005**	**0.0000**	**0.4718**

3.7 Architectural Coating - 2023

Unmitigated Construction On-Site

	ROG	NOx	CO	SO2	Fugitive PM10	Exhaust PM10	PM10 Total	Fugitive PM2.5	Exhaust PM2.5	PM2.5 Total	Bio- CO2	NBio- CO2	Total CO2	CH4	N2O	CO2e
Category	tons/yr										MT/yr					
Archit. Coating	0.0775					0.0000	0.0000		0.0000	0.0000	0.0000	0.0000	0.0000	0.0000	0.0000	0.0000
Off-Road	9.6000e-004	6.5100e-003	9.0600e-003	1.0000e-005		3.5000e-004	3.5000e-004		3.5000e-004	3.5000e-004	0.0000	1.2766	1.2766	8.0000e-005	0.0000	1.2785
Total	**0.0784**	**6.5100e-003**	**9.0600e-003**	**1.0000e-005**		**3.5000e-004**	**3.5000e-004**		**3.5000e-004**	**3.5000e-004**	**0.0000**	**1.2766**	**1.2766**	**8.0000e-005**	**0.0000**	**1.2785**

3.7 Architectural Coating - 2023

Unmitigated Construction Off-Site

	ROG	NOx	CO	SO2	Fugitive PM10	Exhaust PM10	PM10 Total	Fugitive PM2.5	Exhaust PM2.5	PM2.5 Total	Bio- CO2	NBio- CO2	Total CO2	CH4	N2O	CO2e
Category	tons/yr										MT/yr					
Hauling	0.0000	0.0000	0.0000	0.0000	0.0000	0.0000	0.0000	0.0000	0.0000	0.0000	0.0000	0.0000	0.0000	0.0000	0.0000	0.0000
Vendor	0.0000	0.0000	0.0000	0.0000	0.0000	0.0000	0.0000	0.0000	0.0000	0.0000	0.0000	0.0000	0.0000	0.0000	0.0000	0.0000
Worker	3.0000e-005	2.0000e-005	2.0000e-004	0.0000	8.0000e-005	0.0000	8.0000e-005	2.0000e-005	0.0000	2.0000e-005	0.0000	0.0629	0.0629	0.0000	0.0000	0.0629
Total	**3.0000e-005**	**2.0000e-005**	**2.0000e-004**	**0.0000**	**8.0000e-005**	**0.0000**	**8.0000e-005**	**2.0000e-005**	**0.0000**	**2.0000e-005**	**0.0000**	**0.0629**	**0.0629**	**0.0000**	**0.0000**	**0.0629**

Mitigated Construction On-Site

	ROG	NOx	CO	SO2	Fugitive PM10	Exhaust PM10	PM10 Total	Fugitive PM2.5	Exhaust PM2.5	PM2.5 Total	Bio- CO2	NBio- CO2	Total CO2	CH4	N2O	CO2e
Category	tons/yr										MT/yr					
Archit. Coating	0.0775					0.0000	0.0000		0.0000	0.0000	0.0000	0.0000	0.0000	0.0000	0.0000	0.0000
Off-Road	9.6000e-004	6.5100e-003	9.0600e-003	1.0000e-005		3.5000e-004	3.5000e-004		3.5000e-004	3.5000e-004	0.0000	1.2766	1.2766	8.0000e-005	0.0000	1.2785
Total	**0.0784**	**6.5100e-003**	**9.0600e-003**	**1.0000e-005**		**3.5000e-004**	**3.5000e-004**		**3.5000e-004**	**3.5000e-004**	**0.0000**	**1.2766**	**1.2766**	**8.0000e-005**	**0.0000**	**1.2785**

3.7 Architectural Coating - 2023

Mitigated Construction Off-Site

	ROG	NOx	CO	SO2	Fugitive PM10	Exhaust PM10	PM10 Total	Fugitive PM2.5	Exhaust PM2.5	PM2.5 Total	Bio- CO2	NBio- CO2	Total CO2	CH4	N2O	CO2e
Category	tons/yr										MT/yr					
Hauling	0.0000	0.0000	0.0000	0.0000	0.0000	0.0000	0.0000	0.0000	0.0000	0.0000	0.0000	0.0000	0.0000	0.0000	0.0000	0.0000
Vendor	0.0000	0.0000	0.0000	0.0000	0.0000	0.0000	0.0000	0.0000	0.0000	0.0000	0.0000	0.0000	0.0000	0.0000	0.0000	0.0000
Worker	3.0000e-005	2.0000e-005	2.0000e-004	0.0000	8.0000e-005	0.0000	8.0000e-005	2.0000e-005	0.0000	2.0000e-005	0.0000	0.0629	0.0629	0.0000	0.0000	0.0629
Total	**3.0000e-005**	**2.0000e-005**	**2.0000e-004**	**0.0000**	**8.0000e-005**	**0.0000**	**8.0000e-005**	**2.0000e-005**	**0.0000**	**2.0000e-005**	**0.0000**	**0.0629**	**0.0629**	**0.0000**	**0.0000**	**0.0629**

4.0 Operational Detail - Mobile

4.1 Mitigation Measures Mobile

	ROG	NOx	CO	SO2	Fugitive PM10	Exhaust PM10	PM10 Total	Fugitive PM2.5	Exhaust PM2.5	PM2.5 Total	Bio- CO2	NBio- CO2	Total CO2	CH4	N2O	CO2e
Category	tons/yr										MT/yr					
Mitigated	0.0955	0.6292	0.9556	3.5000e-003	0.2635	3.3300e-003	0.2669	0.0708	3.1300e-003	0.0740	0.0000	323.0207	323.0207	0.0151	0.0000	323.3984
Unmitigated	0.0955	0.6292	0.9556	3.5000e-003	0.2635	3.3300e-003	0.2669	0.0708	3.1300e-003	0.0740	0.0000	323.0207	323.0207	0.0151	0.0000	323.3984

4.2 Trip Summary Information

	Average Daily Trip Rate			Unmitigated	Mitigated
Land Use	Weekday	Saturday	Sunday	Annual VMT	Annual VMT
Apartments Low Rise	13.18	14.32	12.14	30,474	30,474
Enclosed Parking Structure	0.00	0.00	0.00		
General Light Industry	28.58	5.41	2.79	63,013	63,013
Regional Shopping Center	360.82	422.25	213.28	611,052	611,052
Total	402.57	441.98	228.21	704,539	704,539

4.3 Trip Type Information

	Miles			Trip %			Trip Purpose %		
Land Use	H-W or C-W	H-S or C-C	H-O or C-NW	H-W or C-W	H-S or C-C	H-O or C-NW	Primary	Diverted	Pass-by
Apartments Low Rise	10.80	4.80	5.70	31.00	15.00	54.00	86	11	3
Enclosed Parking Structure	9.50	7.30	7.30	0.00	0.00	0.00	0	0	0
General Light Industry	9.50	7.30	7.30	59.00	28.00	13.00	92	5	3
Regional Shopping Center	9.50	7.30	7.30	16.30	64.70	19.00	54	35	11

4.4 Fleet Mix

Land Use	LDA	LDT1	LDT2	MDV	LHD1	LHD2	MHD	HHD	OBUS	UBUS	MCY	SBUS	MH
Apartments Low Rise	0.560371	0.039285	0.190378	0.108244	0.016023	0.005202	0.023981	0.045200	0.002184	0.002561	0.005524	0.000326	0.000721
Enclosed Parking Structure	0.560371	0.039285	0.190378	0.108244	0.016023	0.005202	0.023981	0.045200	0.002184	0.002561	0.005524	0.000326	0.000721
General Light Industry	0.560371	0.039285	0.190378	0.108244	0.016023	0.005202	0.023981	0.045200	0.002184	0.002561	0.005524	0.000326	0.000721
Regional Shopping Center	0.560371	0.039285	0.190378	0.108244	0.016023	0.005202	0.023981	0.045200	0.002184	0.002561	0.005524	0.000326	0.000721

5.0 Energy Detail

Historical Energy Use: N

5.1 Mitigation Measures Energy

	ROG	NOx	CO	SO2	Fugitive PM10	Exhaust PM10	PM10 Total	Fugitive PM2.5	Exhaust PM2.5	PM2.5 Total	Bio- CO2	NBio- CO2	Total CO2	CH4	N2O	CO2e
Category	tons/yr										MT/yr					
Electricity Mitigated						0.0000	0.0000		0.0000	0.0000	0.0000	14.8198	14.8198	2.0900e-003	4.3000e-004	15.0006
Electricity Unmitigated						0.0000	0.0000		0.0000	0.0000	0.0000	14.8198	14.8198	2.0900e-003	4.3000e-004	15.0006
NaturalGas Mitigated	9.8000e-004	8.7600e-003	6.5800e-003	5.0000e-005		6.7000e-004	6.7000e-004		6.7000e-004	6.7000e-004	0.0000	9.6612	9.6612	1.9000e-004	1.8000e-004	9.7186
NaturalGas Unmitigated	9.8000e-004	8.7600e-003	6.5800e-003	5.0000e-005		6.7000e-004	6.7000e-004		6.7000e-004	6.7000e-004	0.0000	9.6612	9.6612	1.9000e-004	1.8000e-004	9.7186

5.2 Energy by Land Use - NaturalGas

Unmitigated

	NaturalGas Use	ROG	NOx	CO	SO2	Fugitive PM10	Exhaust PM10	PM10 Total	Fugitive PM2.5	Exhaust PM2.5	PM2.5 Total	Bio- CO2	NBio- CO2	Total CO2	CH4	N2O	CO2e
Land Use	kBTU/yr	tons/yr										MT/yr					
Apartments Low Rise	40699	2.2000e-004	1.8800e-003	8.0000e-004	1.0000e-005		1.5000e-004	1.5000e-004		1.5000e-004	1.5000e-004	0.0000	2.1719	2.1719	4.0000e-005	4.0000e-005	2.1848
Enclosed Parking Structure	0	0.0000	0.0000	0.0000	0.0000		0.0000	0.0000		0.0000	0.0000	0.0000	0.0000	0.0000	0.0000	0.0000	0.0000
General Light Industry	101475	5.5000e-004	4.9700e-003	4.1800e-003	3.0000e-005		3.8000e-004	3.8000e-004		3.8000e-004	3.8000e-004	0.0000	5.4151	5.4151	1.0000e-004	1.0000e-004	5.4473
Regional Shopping Center	38870	2.1000e-004	1.9100e-003	1.6000e-003	1.0000e-005		1.4000e-004	1.4000e-004		1.4000e-004	1.4000e-004	0.0000	2.0743	2.0743	4.0000e-005	4.0000e-005	2.0866
Total		**9.8000e-004**	**8.7600e-003**	**6.5800e-003**	**5.0000e-005**		**6.7000e-004**	**6.7000e-004**		**6.7000e-004**	**6.7000e-004**	**0.0000**	**9.6612**	**9.6612**	**1.8000e-004**	**1.8000e-004**	**9.7186**

5.2 Energy by Land Use - NaturalGas

Mitigated

	NaturalGas Use	ROG	NOx	CO	SO2	Fugitive PM10	Exhaust PM10	PM10 Total	Fugitive PM2.5	Exhaust PM2.5	PM2.5 Total	Bio- CO2	NBio- CO2	Total CO2	CH4	N2O	CO2e
Land Use	kBTU/yr	tons/yr										MT/yr					
Apartments Low Rise	40699	2.2000e-004	1.8800e-003	8.0000e-004	1.0000e-005		1.5000e-004	1.5000e-004		1.5000e-004	1.5000e-004	0.0000	2.1719	2.1719	4.0000e-005	4.0000e-005	2.1848
Enclosed Parking Structure	0	0.0000	0.0000	0.0000	0.0000		0.0000	0.0000		0.0000	0.0000	0.0000	0.0000	0.0000	0.0000	0.0000	0.0000
General Light Industry	101475	5.5000e-004	4.9700e-003	4.1800e-003	3.0000e-005		3.8000e-004	3.8000e-004		3.8000e-004	3.8000e-004	0.0000	5.4151	5.4151	1.0000e-004	1.0000e-004	5.4473
Regional Shopping Center	38870	2.1000e-004	1.9100e-003	1.6000e-003	1.0000e-005		1.4000e-004	1.4000e-004		1.4000e-004	1.4000e-004	0.0000	2.0743	2.0743	4.0000e-005	4.0000e-005	2.0866
Total		**9.8000e-004**	**8.7600e-003**	**6.5800e-003**	**5.0000e-005**		**6.7000e-004**	**6.7000e-004**		**6.7000e-004**	**6.7000e-004**	**0.0000**	**9.6612**	**9.6612**	**1.8000e-004**	**1.8000e-004**	**9.7186**

5.3 Energy by Land Use - Electricity

Unmitigated

	Electricity Use	Total CO2	CH4	N2O	CO2e
Land Use	kWh/yr	MT/yr			
Apartments Low Rise	8432.36	0.7879	1.1000e-004	2.0000e-005	0.7975
Enclosed Parking Structure	30618	2.8610	4.0000e-004	8.0000e-005	2.8959
General Light Industry	30996	2.8963	4.1000e-004	8.0000e-005	2.9316
Regional Shopping Center	88556	8.2747	1.1600e-003	2.4000e-004	8.3756
Total		**14.8198**	**2.0800e-003**	**4.2000e-004**	**15.0006**

5.3 Energy by Land Use - Electricity

Mitigated

	Electricity Use	Total CO2	CH4	N2O	CO2e
Land Use	kWh/yr	MT/yr			
Apartments Low Rise	8432.36	0.7879	1.1000e-004	2.0000e-005	0.7975
Enclosed Parking Structure	30618	2.8610	4.0000e-004	8.0000e-005	2.8959
General Light Industry	30996	2.8963	4.1000e-004	8.0000e-005	2.9316
Regional Shopping Center	88556	8.2747	1.1600e-003	2.4000e-004	8.3756
Total		**14.8198**	**2.0800e-003**	**4.2000e-004**	**15.0006**

6.0 Area Detail

6.1 Mitigation Measures Area

	ROG	NOx	CO	SO2	Fugitive PM10	Exhaust PM10	PM10 Total	Fugitive PM2.5	Exhaust PM2.5	PM2.5 Total	Bio- CO2	NBio- CO2	Total CO2	CH4	N2O	CO2e
Category	tons/yr										MT/yr					
Mitigated	0.0682	2.8000e-004	0.0214	1.0000e-005		9.9000e-004	9.9000e-004		9.9000e-004	9.9000e-004	0.0912	0.0620	0.1532	1.7000e-004	1.0000e-005	0.1593
Unmitigated	0.0682	2.8000e-004	0.0214	1.0000e-005		9.9000e-004	9.9000e-004		9.9000e-004	9.9000e-004	0.0912	0.0620	0.1532	1.7000e-004	1.0000e-005	0.1593

6.2 Area by SubCategory

Unmitigated

	ROG	NOx	CO	SO2	Fugitive PM10	Exhaust PM10	PM10 Total	Fugitive PM2.5	Exhaust PM2.5	PM2.5 Total	Bio- CO2	NBio- CO2	Total CO2	CH4	N2O	CO2e
SubCategory	tons/yr										MT/yr					
Architectural Coating	7.7500e-003					0.0000	0.0000		0.0000	0.0000	0.0000	0.0000	0.0000	0.0000	0.0000	0.0000
Consumer Products	0.0554					0.0000	0.0000		0.0000	0.0000	0.0000	0.0000	0.0000	0.0000	0.0000	0.0000
Hearth	4.6100e-003	1.1000e-004	6.3500e-003	1.0000e-005		9.1000e-004	9.1000e-004		9.1000e-004	9.1000e-004	0.0912	0.0375	0.1286	1.5000e-004	1.0000e-005	0.1341
Landscaping	4.6000e-004	1.7000e-004	0.0150	0.0000		8.0000e-005	8.0000e-005		8.0000e-005	8.0000e-005	0.0000	0.0246	0.0246	2.0000e-005	0.0000	0.0252
Total	**0.0682**	**2.8000e-004**	**0.0214**	**1.0000e-005**		**9.9000e-004**	**9.9000e-004**		**9.9000e-004**	**9.9000e-004**	**0.0912**	**0.0620**	**0.1532**	**1.7000e-004**	**1.0000e-005**	**0.1593**

6.2 Area by SubCategory

Mitigated

	ROG	NOx	CO	SO2	Fugitive PM10	Exhaust PM10	PM10 Total	Fugitive PM2.5	Exhaust PM2.5	PM2.5 Total	Bio- CO2	NBio- CO2	Total CO2	CH4	N2O	CO2e
SubCategory	tons/yr										MT/yr					
Architectural Coating	7.7500e-003					0.0000	0.0000		0.0000	0.0000	0.0000	0.0000	0.0000	0.0000	0.0000	0.0000
Consumer Products	0.0554					0.0000	0.0000		0.0000	0.0000	0.0000	0.0000	0.0000	0.0000	0.0000	0.0000
Hearth	4.6100e-003	1.1000e-004	6.3500e-003	1.0000e-005		9.1000e-004	9.1000e-004		9.1000e-004	9.1000e-004	0.0912	0.0375	0.1286	1.5000e-004	1.0000e-005	0.1341
Landscaping	4.6000e-004	1.7000e-004	0.0150	0.0000		8.0000e-005	8.0000e-005		8.0000e-005	8.0000e-005	0.0000	0.0246	0.0246	2.0000e-005	0.0000	0.0252
Total	**0.0682**	**2.8000e-004**	**0.0214**	**1.0000e-005**		**9.9000e-004**	**9.9000e-004**		**9.9000e-004**	**9.9000e-004**	**0.0912**	**0.0620**	**0.1532**	**1.7000e-004**	**1.0000e-005**	**0.1593**

7.0 Water Detail

7.1 Mitigation Measures Water

	Total CO2	CH4	N2O	CO2e
Category	MT/yr			
Mitigated	1.5548	0.0557	1.3400e-003	3.3463
Unmitigated	1.5548	0.0557	1.3400e-003	3.3463

7.2 Water by Land Use

Unmitigated

	Indoor/Outdoor Use	Total CO2	CH4	N2O	CO2e
Land Use	Mgal	MT/yr			
Apartments Low Rise	0.130308 / 0.0821507	0.1341	4.2600e-003	1.0000e-004	0.2713
Enclosed Parking Structure	0 / 0	0.0000	0.0000	0.0000	0.0000
General Light Industry	0.948125 / 0	0.7802	0.0310	7.4000e-004	1.7758
Regional Shopping Center	0.625913 / 0.383624	0.6405	0.0205	4.9000e-004	1.2993
Total		**1.5548**	**0.0557**	**1.3300e-003**	**3.3463**

7.2 Water by Land Use

Mitigated

	Indoor/Outdoor Use	Total CO2	CH4	N2O	CO2e
Land Use	Mgal	MT/yr			
Apartments Low Rise	0.130308 / 0.0821507	0.1341	4.2600e-003	1.0000e-004	0.2713
Enclosed Parking Structure	0 / 0	0.0000	0.0000	0.0000	0.0000
General Light Industry	0.948125 / 0	0.7802	0.0310	7.4000e-004	1.7758
Regional Shopping Center	0.625913 / 0.383624	0.6405	0.0205	4.9000e-004	1.2993
Total		**1.5548**	**0.0557**	**1.3300e-003**	**3.3463**

8.0 Waste Detail

8.1 Mitigation Measures Waste

Category/Year

	Total CO2	CH4	N2O	CO2e
	MT/yr			
Mitigated	3.0185	0.1784	0.0000	7.4782
Unmitigated	3.0185	0.1784	0.0000	7.4782

8.2 Waste by Land Use

Unmitigated

	Waste Disposed	Total CO2	CH4	N2O	CO2e
Land Use	tons	MT/yr			
Apartments Low Rise	0.92	0.1868	0.0110	0.0000	0.4627
Enclosed Parking Structure	0	0.0000	0.0000	0.0000	0.0000
General Light Industry	5.08	1.0312	0.0609	0.0000	2.5547
Regional Shopping Center	8.87	1.8005	0.1064	0.0000	4.4607
Total		**3.0185**	**0.1784**	**0.0000**	**7.4782**

8.2 Waste by Land Use

Mitigated

	Waste Disposed	Total CO2	CH4	N2O	CO2e
Land Use	tons	MT/yr			
Apartments Low Rise	0.92	0.1868	0.0110	0.0000	0.4627
Enclosed Parking Structure	0	0.0000	0.0000	0.0000	0.0000
General Light Industry	5.08	1.0312	0.0609	0.0000	2.5547
Regional Shopping Center	8.87	1.8005	0.1064	0.0000	4.4607
Total		**3.0185**	**0.1784**	**0.0000**	**7.4782**

9.0 Operational Offroad

Equipment Type	Number	Hours/Day	Days/Year	Horse Power	Load Factor	Fuel Type

10.0 Stationary Equipment

Fire Pumps and Emergency Generators

Equipment Type	Number	Hours/Day	Hours/Year	Horse Power	Load Factor	Fuel Type

Boilers

Equipment Type	Number	Heat Input/Day	Heat Input/Year	Boiler Rating	Fuel Type

User Defined Equipment

Equipment Type	Number

11.0 Vegetation

PROJECT TITLE:

C:\Base_Mirror\Berkeley1207Tenth\Berkeley1207Tenth.isc

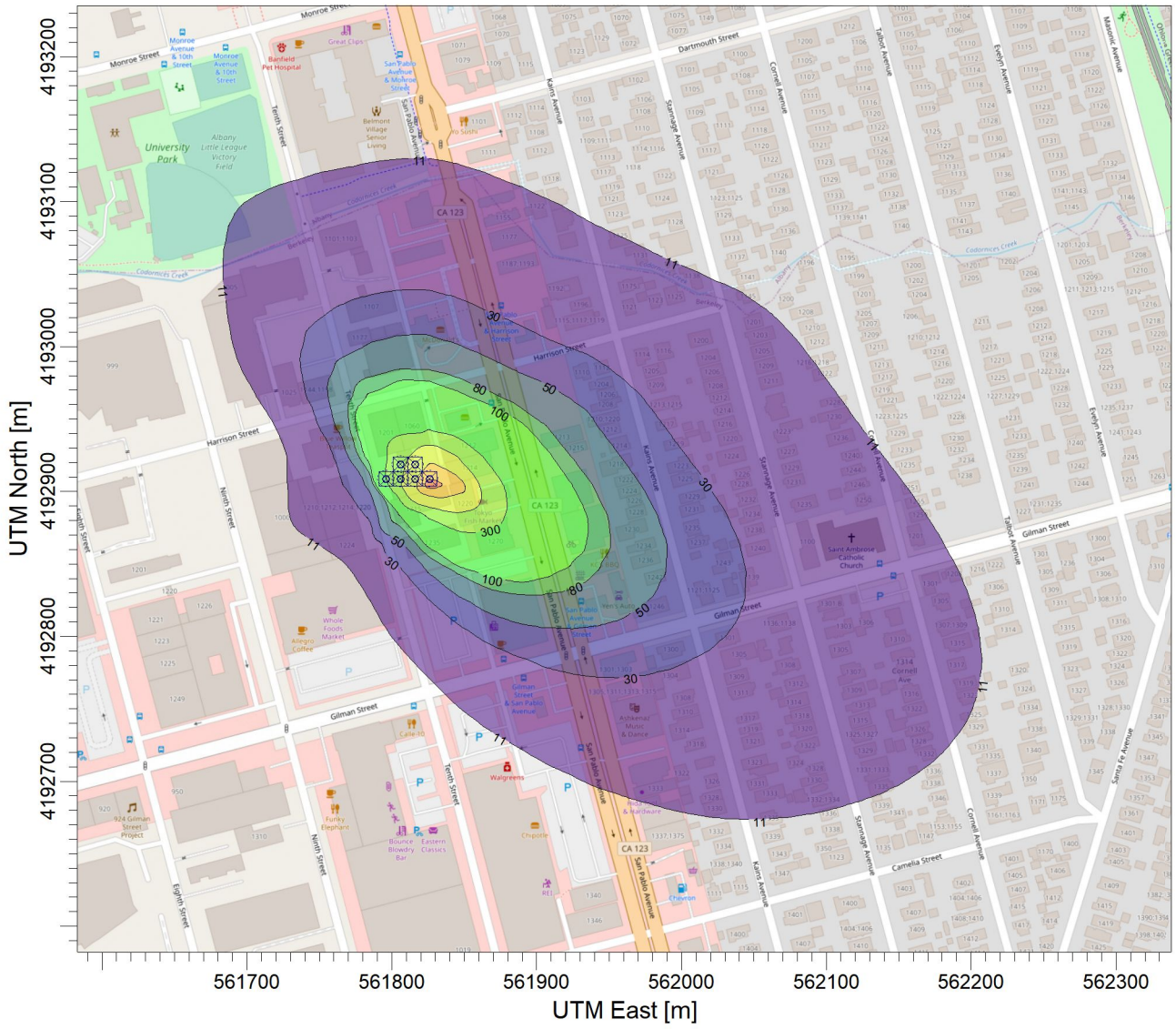

PLOT FILE OF PERIOD VALUES FOR SOURCE GROUP: ALL ug/m^3

Max: 1085 [ug/m^3] at (561825.31, 4192904.75)

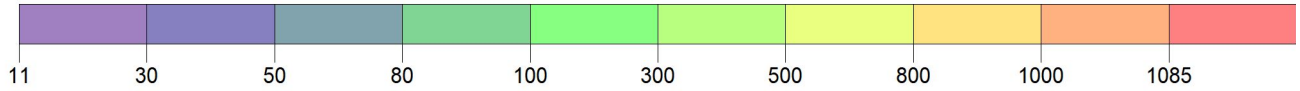

COMMENTS:	SOURCES: **6**	COMPANY NAME:	
	RECEPTORS: **2601**	MODELER:	
	OUTPUT TYPE: **Concentration**	SCALE: 1:4,751 0 0.1 km	
	MAX: **1085 ug/m^3**	DATE: **12/8/2020**	PROJECT NO.:

Summary of ISCST3 Model Parameters, Assumptions, and Results for DPM and $PM_{2.5}$ Emissions during Construction

ISCST3 Model Parameters and Assumptions			
Source Type	**Units**	**Value**	**Notes**
Volume Source: Off-Road Equipment Exhaust			
Hours/Work Day	hours/day	10.33	Construction hours are limited to 7AM-6PM Monday through Friday and 9
DPM Emission Rate	gram/second	0.003236	Exhaust PM_{10} from off-road equipment
Number of Sources	count	6	SMAQMD, 2015
Emission Rate/Source	gram/second	0.000539	Scaling factor is (1/Emission Rate) to convert result from ISCST3
Release Height	meters	5.0	SMAQMD, 2015
Length of Side	meters	10.0	SMAQMD, 2015
Initial Lateral Dimension	meters	2.3	ISCST3 Calculator
Initial Vertical Dimension	meters	1.0	SMAQMD, 2015
ISCST3 Model Results			
Sensitive Receptor	**Pollutant**	**Annual Average Concentration**	**Notes**
MEIR	DPM ($\mu g/m^3$)	0.0359	Nearest residential receptor under the unmitigated scenario
	$PM_{2.5}$ ($\mu g/m^3$)	0.0343	Nearest residential receptor under the unmitigated scenario

Notes:

DPM = diesel particulate matter

PM_{10} = particulate matter with aerodynamic resistance diameters equal to or less than 10 microns

$PM_{2.5}$ = particulate matter with aerodynamic resistance diameters equal to or less than 2.5 microns

$\mu g/m^3$ = micrograms per cubic meter

Sacramento Metropolitan Air Quality Management District (SMAQMD), 2015. *Guide to Air Quality Assessment in Sacramento County* . June.

Summary of Health Risk Assessment at MEIR for DPM Emissions during Construction

Health Risk Assessment Parameters and Results				
Unmitigated DPM Emissions				
Inhalation Cancer Risk Assessment for DPM	**Units**	**Age Group**		**Notes**
		3rd Trimester	**0-2 Years**	
DPM Concentration (C)	$\mu g/m^3$	0.036	0.036	ISCST3 Annual Average
Daily Breathing Rate (DBR)	L/kg-day	361	1090	95th percentile (OEHHA, 2015)
Inhalation absorption factor (A)	unitless	1.0	1.0	OEHHA, 2015
Exposure Frequency (EF)	unitless	0.96	0.96	350 days/365 days in a year (OEHHA, 2015)
Dose Conversion Factor (CF_D)	$mg\text{-}m^3/\mu g\text{-}L$	0.000001	0.000001	Conversion of µg to mg and L to m^3
Dose	mg/kg/day	0.000012	0.000038	$C*DBR*A*EF*CF_D$ (OEHHA, 2015)
Cancer Potency Factor (CPF)	$(mg/kg/day)^{-1}$	1.1	1.1	OEHHA, 2015
Age Sensitivity Factor (ASF)	unitless	10	10	OEHHA, 2015
Annual Exposure Duration (ED)	years	0.25	1.75	Based on total construction period of 24 months
Averaging Time (AT)	years	70	70	70 years for residents (OEHHA, 2015)
Fraction of time at home (FAH)	unitless	0.85	0.85	OEHHA, 2015.
Cancer Risk Conversion Factor (CF)	m^3/L	1000000	1000000	Chances per million (OEHHA, 2015)
Cancer Risk	per million	0.41	8.77	D*CPF*ASF*ED/AT*FAH*CF (OEHHA, 2015)
Total Cancer Risk	per million	9.18		At MEIR location
Hazard Index for DPM	**Units**	**Value**		**Notes**
Chronic REL	$\mu g/m^3$	5.0	OEHHA, 2015	
Chronic Hazard Index for DPM	unitless	0.01	At MEIR location	

Notes:

DPM = diesel particulate matter

REL = reference exposure level

$\mu g/m^3$ = micrograms per cubic meter

L/kg-day = liters per kilogram-day

m^3/L = cubic meters per liter

$(mg/kg/day)^{-1}$ = 1/milligrams per kilograms per day

MEIR = maximum exposed individual resident

Office of Environmental Health Hazard Assessment (OEHHA), 2015. *Air Toxics Hot Spots Program Guidance Manual for Preparation of Health Risk Assessments. February.*

APPENDIX B: PHASE I ENVIRONMENTAL ASSESSMENT

INTERNATIONAL GEOLOGIC LLC
ENVIRONMENTAL AND GEOLOGICAL SERVICES
2831 SYLHOWE ROAD, OAKLAND, CALIFORNIA 94602
(510) 612-8751 stevebittman@gmail.com

Summary Report

Phase I Environmental Assessment
at
1207 Tenth Street
Berkeley, California

Prepared for:

Johnathan Bachrach

Prepared by:

INTERNATIONAL GEOLOGIC LLC
2831 Sylhowe Road
Oakland, California 94602

IG Job # 4006-1

July 31, 2020

INTERNATIONAL GEOLOGIC LLC
ENVIRONMENTAL AND GEOLOGICAL SERVICES
2831 SYLHOWE ROAD, OAKLAND, CALIFORNIA 94602
(510) 612-8751 stevebittman@gmail.com

Mr. Johnathan Bachrach
1207 Tenth Street
Berkeley, California 94710

July 31, 2020

Subject: Phase I assessment for the property at 1207 Tenth Street, Berkeley, California.

Johnathan:

The undersigned consultant, International Geologic has been retained by you to provide a Phase I Environmental Site Assessment Report ("Report") of the referenced Property. International Geologic understands that you are considering a purchase of the Property and are conducting this Phase I for due diligence purposes. Please be advised that you and your assigns can rely on the Report entitled "Phase I Environmental Site Assessment: 1207 Tenth Street, Berkeley, California," dated July 31, 2020, subject to the limitations and qualifications contained therein.

We declare that, to the best of our professional knowledge and belief, we meet the definition of a Environmental Professional as defined by 40 C.F.R. § 312.10 of 40 C.F.R. § 312. We have the specific qualifications based on education, training, and experience to assess a property of the nature, history, and setting of the Property. We have developed and performed the all appropriate inquiries in conformance with the standards and practices set forth in 40 C.F.R. § 312.22.

International Geologic has no present or contemplated future ownership interest nor financial interest in the real estate that is the subject of this Environmental Assessment Report; International Geologic has no personal interest with respect to the subject matter of the Environmental Assessment Report or the parties involved; and International Geologic has no relationship with the Property or the owners thereof which would prevent an independent analysis of the environmental or other conditions of the Property.

Sincerely,
Steve Bittman

Steve Bittman

Project Manager

EXECUTIVE SUMMARY

International Geologic has performed a Phase I Environmental Site Assessment in accordance with ASTM E 1527-13 guidelines of 1207 Tenth Street, Berkeley, California, the Property.

The historical research presented in this report has established the use of the Property since approximately 1895. Sanborn fire insurance maps, historical aerial photographs, historical topographic maps, city directories, and interviews with informed persons associated with the Property, indicate that the Property was first developed at least as early as the md-1940's with two, eight-family apartment buildings that were part of the surrounding Codornices Village Federal Housing Project. The current main structure on the Property was constructed circa-1960 and may have originally been occupied by an irrigation/sprinkler business. By 1973, the Property was owned by Mr. Richard Christian who operated Chris's Payless Plumbing from the premises until about 2000. Several alterations have been made to the original metal structure after 1970 with the smaller building on the Property constructed sometime after 1990. After 2000, the Property was occupied by a landscaping business called "Shelterbelt Builders". Since approximately 2018 the Property has also been used as a research office and as artists studios.

The following findings are based on the information in this report and are presented in terms of whether they represent an ASTM defined current Recognized Environmental Condition (REC) an Historic REC (HREC) or a Controlled REC (CREC):

1) No RECs or CRECs were identified for the Property.

2) An Historic REC (HREC) is identified for the Property based on former underground fuel storage that took place in the northwest area of the Property from 1960 to 1991 when three gasoline USTs and one diesel UST were removed.

3) Soil confirmation samples were not collected during the 1991 tank pull as is normally required. Subsequent soil and groundwater sampling conducted in and around the former UST area in 1993 and 2004 respectively, revealed de-minimus concentrations of residual petroleum hydrocarbons in soil and a trace concentration of toluene in groundwater.

4) After the Berkeley Toxics Management Division (TMD) reviewed the 1993 and 2004 soil and groundwater data, TMD subsequently stated in an April 7, 2004 letter that *"Residual gasoline and diesel constituents remain in soil and groundwater at the site. The TMD is satisfied that the known potential sources of contamination have been removed and that the residual soil and groundwater contamination resulting from leaks from the former underground tank systems*

represents a low to insignificant potential to impact human health or the environment. The TMD will place a notice (flag) in the City of Berkeley's building permit system to indicate there is residual contamination in the subsurface. The flag will consist of a notice requiring building permits to be routed through the TMD for review and approval prior to issuing building, construction, or other permits for the property."

5) More recent uses of the Property that include a gardening and landscaping business and the current R&D and artists use do not appear likely to have impacted the subsurface or buildings of the Property.

6) Based on guidance outlined in the ASTM E2600-10 Tier I Vapor Encroachment Screening criteria, International Geologic considers the potential for the presence of vapors in the subsurface of the Property caused by contaminated soil and/or groundwater to create a vapor intrusion issue into occupied building space to be low.

7) Plotted and orphan sites identified in the database report are not expected to present an environmental concern to the Property because: i) they only hold an operating permit (which does not imply a problem); ii) they are not required to perform further action; iii) the nature of the identified environmental concern does not suggest that contaminants would migrate to the Property, or iv) based upon International Geologic's review, are too distant and/or hydraulically downgradient or crossgradient relative to the Property to reasonably affect it.

8) The Property is located near the San Pablo Avenue corridor and therefore is considered by the City of Berkeley TMD as being located in an "Environmental Management Area" for properties along the San Pablo Avenue corridor and areas west of San Pablo Avenue. The function of this designation is to require potential buyers and developers of properties within this "Area" to complete environmental due diligence, as the historical operations—particularly industrial and manufacturing ones—within the designated Environmental Management Area may have contaminated the subsurface environment. Thus, permit applicants owning properties located in this area could encounter potential health and environmental concerns during construction involving underground excavation or dewatering. For large developments or redevelopments, a review of potential environmental impacts by the TMD, at the applicant's expense, is required. This status would not affect the Property under circumstances where it would be continue in its current use. TMD involvement would only be expected in the case of plans for deep excavations or ones that would require de-watering.

9) The Property main building was constructed in 1960, which pre-dates 1990 Federal regulations prohibiting the use of asbestos-containing materials (ACMs) in buildings; therefore it is possible that building materials contain ACMs. While regulations were passed in the late 1970's prohibiting the manufacturing of ACMs, pre-produced ACMs were permitted to be used until approximately 1990. International Geologic did not note any suspect ACMs during the walk through, and was not supplied with documentation for any asbestos O&M Plans, asbestos surveys, and/or asbestos abatement records. No suspect ACMs were noted during the walk through, and the existing building materials appeared to be in very good condition.

In the professional opinion of International Geologic, an appropriate level of inquiry has been made into the current and previous uses of the Property consistent with good commercial and customary practice in an effort to minimize liability.

RECOMMENDATIONS

International Geologic has performed a Phase I Environmental Site Assessment, in conformance with the scope and limitations of ASTM Practice E 1527-13, of 1207 Tenth Street in Berkeley, California. There are no exceptions to, or deletions from, this practice described in this report. This assessment has revealed no evidence of recognized environmental conditions in connection with the Property with the exception of an Historic REC associated with former fuel USTs in the northwest portion of the Property.

It is the understanding of International Geologic that the redevelopment plan for the Property is to involve removal of existing structures and pavement prior to construction of a new 3-story, 18,450 ft^2 mixed-use artist center housing artist studio spaces, a fabrication shop, an R&D space (product design and prototyping), a private art gallery, and two live/work units. At ground level, a 5,500 ft^2 private parking garage with 12 parking spaces and 14 bicycle hanging racks is to be built across the northern half of the site, creating a podium. The art center sits above and to the side of the parking podium.

Based on the available information and on the proposed redevelopment scenario, International Geologic identifies low potential vapor intrusion potential associated with the Property. Accordingly, International Geologic recommends no further investigation regarding the environmental condition of the Property.

The TMD stated in their April 2004 closure letter that the Property address will be "flagged" in the city of Berkeley building department permit system, so that any planned digging, excavation or de-watering activities that may expose workers to soil and/or groundwater would require a mitigation plan. This is also consistent with the Property being located in an "Environmental Management Area" for properties along the San Pablo Avenue corridor and areas west of San Pablo Avenue.

Based on the above, the following recommendations are presented;

1) A Soil and Groundwater Management Plan (SGMP) should be developed to provide guidance should unexpected soil and/or groundwater impacts be encountered during the demolition and earthwork phase of the Property redevelopment. Although groundwater would not be expected to be encountered at this Property based on the on-grade and podium style construction that is planned, the SGMP would not only contain procedures and protocols for handing contaminated soil, but should groundwater be encountered, the plan would also contain contingencies for groundwater management as well. The SGMP would be submitted to City TMD and the Planning Department, and the document would be available on the job site during the demolition and earth working phases of construction.

2) Based on the original 1960 construction date of the main Property building, a demolition asbestos survey should be conducted by a qualified AHERA professional prior to demolition of the existing structures on the Property.

This report should be provided to potential property buyers, in accordance with real estate disclosure requirements.

We declare that, to the best of our professional knowledge and belief, we meet the definition of a Environmental Professional as defined by 40 C.F.R. § 312.10 of 40 C.F.R. § 312. We have the specific qualifications based on education, training, and experience to assess a property of the nature, history, and setting of the Property. We have developed and performed the all appropriate inquiries in conformance with the standards and practices set forth in 40 C.F.R. § 312.22.

TABLE OF CONTENTS

1.0 INTRODUCTION 1
Scope of Work 2
2.0 PROPERTY DESCRIPTION 2
General Location 2
Assessor's Information and Property Ownership Information 3
Configuration 3
3.0 PHYSICAL SETTING 3
Geographic Location. 3
Geology 3
Hydrogeology. 4
4.0 PAST AND PRESENT PROPERTY USAGE 4
Sanborn Fire Insurance Maps 4
Aerial Photo Review 4
Topographic Maps 6
City Directory Review. 7
Interviews and Questionnaires. 7
Historical Use Summary 7
Past and Present Adjacent Site Usage 8
5.0 PROPERTY WALK OVER 9
General Observations 9
Underground Storage Tanks 9
Aboveground Storage Tanks. 10
Hazardous Materials Storage 10
Solid Waste Disposal 10
PCB's and Hydraulic Equipment 10
Asbestos Containing Materials/Lead Paint/Pipes 10
Wells 11
Discharge Sources 11
6.0 NATURAL HAZARDS 11
Seismic 11
Radon 11
Ecological Areas 11
Flooding 11
7.0 PROPERTY ENVIRONMENTAL WORK 12
Berkeley Fire Department Records 12
UST Area Sampling History 12
2004 limited Subsurface Investigation 13
Regulatory Response 14

TABLE OF CONTENTS (Continued)

8.0 RECORDS REVIEW 15
Database Report 15
Envirostor Database 16
Geotracker Database. 16
Database Listings Summary 17
Local Agency File Summary 18
Nearby Sites Environmental Status 18
FINDINGS 19
RECOMMENDATIONS 21
CERTIFICATION 22
LIMITATIONS 23
REFERENCES 23

FIGURES

FIGURE 1:. . . . . SITE VICINITY MAP
FIGURE 2:. . . . . PROPERTY MAP
FIGURE 3:. . . . . SURROUNDING SITES MAP
FIGURE 4:. . . . . REGULATORY AGENCY LISTED SITES WITHIN 1/3-MILE RADIUS

TABLES

TABLE 1:. . . . . CITY DIRECTORY SUMMARY
TABLE 2: . . . . . ANALYTICAL RESULTS FOR 2004 GROUNDWATER SAMPLES

APPENDICES

APPENDIX 1: HISTORICAL DOCUMENTATION
APPENDIX 2: RECORDS DOCUMENTATION/ASTM QUESTIONNAIRE
APPENDIX 3: EDR® MAP REPORT
APPENDIX 4: PROPERTY PHOTOGRAPHS
APPENDIX 5: PROPERTY ENVIRONMENTAL DOCUMENTATION

2831 SYLHOWE ROAD, OAKLAND, CALIFORNIA 94602
(510) 612-8751 stevebittman@gmail.com

Summary Report

Phase I Environmental Assessment
at
1207 Tenth Street
Berkeley, California

1.0 INTRODUCTION

International Geologic conducted a Phase I Environmental Assessment of 12207 Tenth Street, Berkeley, Alameda County, California (Property) for Mr. Johnathan Bachrach of Berkeley, California (User). The assessment evaluated the conditions of the Property with respect to historical use, current activities, and for site materials which may be subject to environmental regulations, and to identify potential sources of contamination onsite and within a one-mile radius. The purpose of the Phase I Assessment process is to provide for the innocent landowner defense to CERCLA liability. It is our understanding the Property is being evaluated for redevelopment and that due diligence in the form of environmental baseline documentation is required.

Customary practice in the Phase I assessment process identifies *recognized environmental conditions* (RECs), as defined by ASTM, associated with the Property. The newly revised (as of November 2013) definition of a REC is "the presence or likely presence of any hazardous substances or petroleum products in, on, or at a property due to release to the environment; under conditions indicative of a release to the environment or under conditions that pose a material threat of future release. De minimis conditions are not recognized environmental conditions." *"De minimis"* conditions generally do not present a material risk of harm to public health or the environment and that generally would not be the subject of an enforcement action if brought to the attention of appropriate governmental agencies.

The newly revised standard ASTM E1527-13, although essentially congruent to the former 2005ASTM E1527-05 Phase I Environmental Assessment Standard, provides some clarifications and additional guidance for the environmental assessment of commercial properties and determining whether or not there are recognized environmental conditions at a property or conditions indicative of releases or threatened releases of hazardous substances at a property. This report also evaluates for the presence of *Controlled RECs and Historic RECs* which could be the source of future cleanup expenditures that may not cause an immediate threat to human health or the environment.

In addition to ASTM E1527-13 guidance, this assessment incorporates guidance and methodologies outlined in the ASTM E2600-10 Tier I Vapor Encroachment Screening criteria to determine if vapor migration/intrusion risk is identified for the Property (that is, the presence or likely presence of contaminant of concern vapors in the subsurface of the Property caused by the release of vapors from contaminated soil and/or groundwater either on or near the Property).

Scope of Work

This Phase I assessment was performed as outlined in the following document: American Society for Testing and Materials (ASTM) Standard Practice for Environmental Site Assessments: Phase I Environmental Site Assessment Process, Designation E 1527-13. The scope of work for this Phase I ESA therefore generally included: a records review; a site reconnaissance; evaluation of the site physical setting; interviews with personnel familiar with the Property as well as local governmental officials and preparation of this report. The conclusions presented in this report are professional opinions based on data described herein. These opinions are subject to the limitations described on page 23. The scope of the Phase I ESA, performed by International Geologic, did not include any deletions to, or deviations from the ASTM *Standard Practice for Environmental Site Assessments: Phase I Environmental Site Assessment Process*, Designation E 1527-13.

We were not contracted to, nor did we, perform "non-scope considerations" delineated in the ASTM standard—including such tasks as evaluating the presence of or sampling for asbestos containing building materials, lead-based paint, or lead in drinking water; regulatory compliance; evaluating ecological resources and risks to wetlands, cultural/historical, and endangered species; industrial hygiene; health and safety; indoor air quality; and high-voltage power line assessments. However, when available, information available on these items is included in the body of the report.

2.0 PROPERTY DESCRIPTION

General Location

The Property is located at 1207 Tenth Street in Berkeley, California between Gilman Street to the south and Harrison Street to the north with Tenth Street adjoining to the west, The immediate surrounding area is comprised of a mixture of light industrial and commercial property. Major thoroughfares in the area include Gilman Street to the south, San Pablo Avenue one block to the east and Interstate 80 located about 3,000 feet to the west of the Property. There is no large scale heavy industry or agriculture in the vicinity. A Site Vicinity Map depicting the geographic location of the Property is shown in Figure 1.

Assessor's and Property Ownership Information

The Property is depicted by the Alameda County Assessor in its book 60, "Map of I.M. Wentworth Boot and Shoe Company's Tract", and is legally described by its Assessor's Parcel Number 60-2354-15-3. Copies of the Assessor's parcel map is in Attachment 2.

Configuration

The rectangular shaped Property measures approximately 12,800 ft^2 in area, is relatively level and contains two structures. The larger of the two structures is located in the southwest quadrant of the Property and contains five work spaces totaling 3,473 ft^2. The second building is located on the north side of the Property with 1,047 ft^2 of space divided over three work spaces. An enclosed 5,000 ft^2 asphalt paved yard is situated on the eastern half of the Property. Access to the Property is from 10th Street. The Property is served by the local public water and sewer districts. The layout of the Property is shown in Figure 2 and a floor plan depicting the Property is included in Attachment 2.

3.0 PHYSICAL SETTING

Geographic Location

According to Google Earth, the Property is located at 37.8816° North and -122.2970° West (WGS84). The Property lies on a gently southwest-sloping plain approximately 0.75 miles east from the San Francisco Bay, with the elevation at the Property at approximately 44 feet above mean sea level. Cordonices Creek is the closest water body to the Property and is located about 570 feet to the north. The Cordonices Creek watershed originates from the Berkeley hills about 2 miles to the northeast and discharges to the San Francisco Bay near the Golden Gate Fields horse track. According to the Fema Flood Panel Map 06001C0056G, the Property is located outside the limit of the 100-year flood zone.

Geology

Surficial and near surface soils in the area of the Property are described as Urban Land (Ur). Artificial fill, buildings, pavement, and sidewalks cover almost all of the surface. Native stratigraphy beneath the Property is derived from erosion of Franciscan rocks; typical clastic material such as clays, silts, sand and gravel are expected at the Property, much of which is alluvium derived from the Berkeley Hills to the northeast. These sediment types are suggestive of channel deposits, a common depositional facies in this area.

The Alquist-Priolo Earthquake Fault Zoning Act was passed in 1972 to mitigate the hazard of surface faulting to structures for human occupancy. This act prohibits the location of structures designed for human occupancy across active faults and regulates construction within fault zones. The Property is not located within an Alquist-Priolo Earthquake Fault Zone and no known active faults traverse the Property. The closest active fault near the Property is the Hayward Fault about 2 miles to the east-northeast.

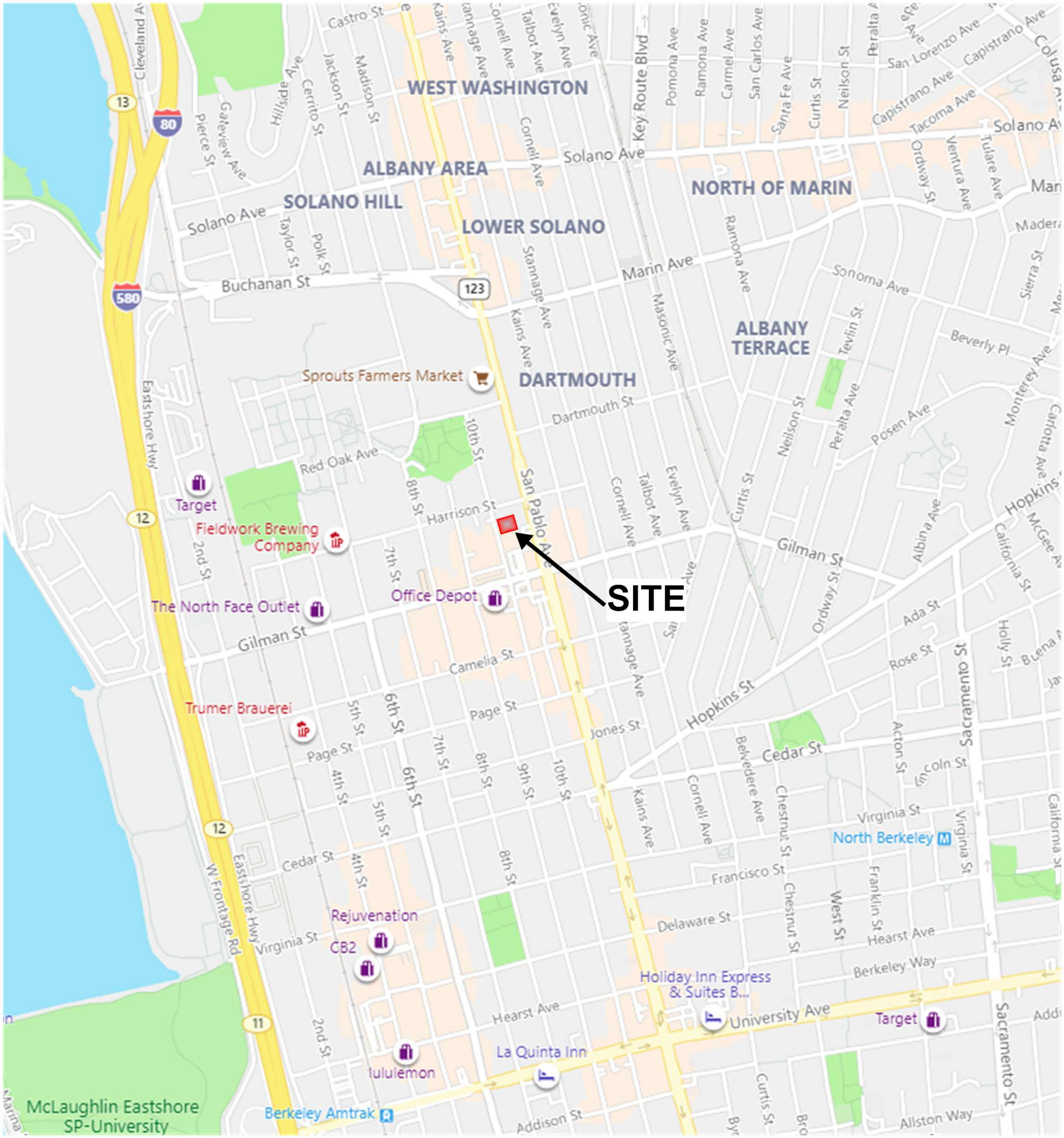

N

INTERNATIONAL GEOLOGIC Job # 4006-1
1207 10th Street
Berkeley, California

PROPERTY LOCATION MAP
FIGURE 1

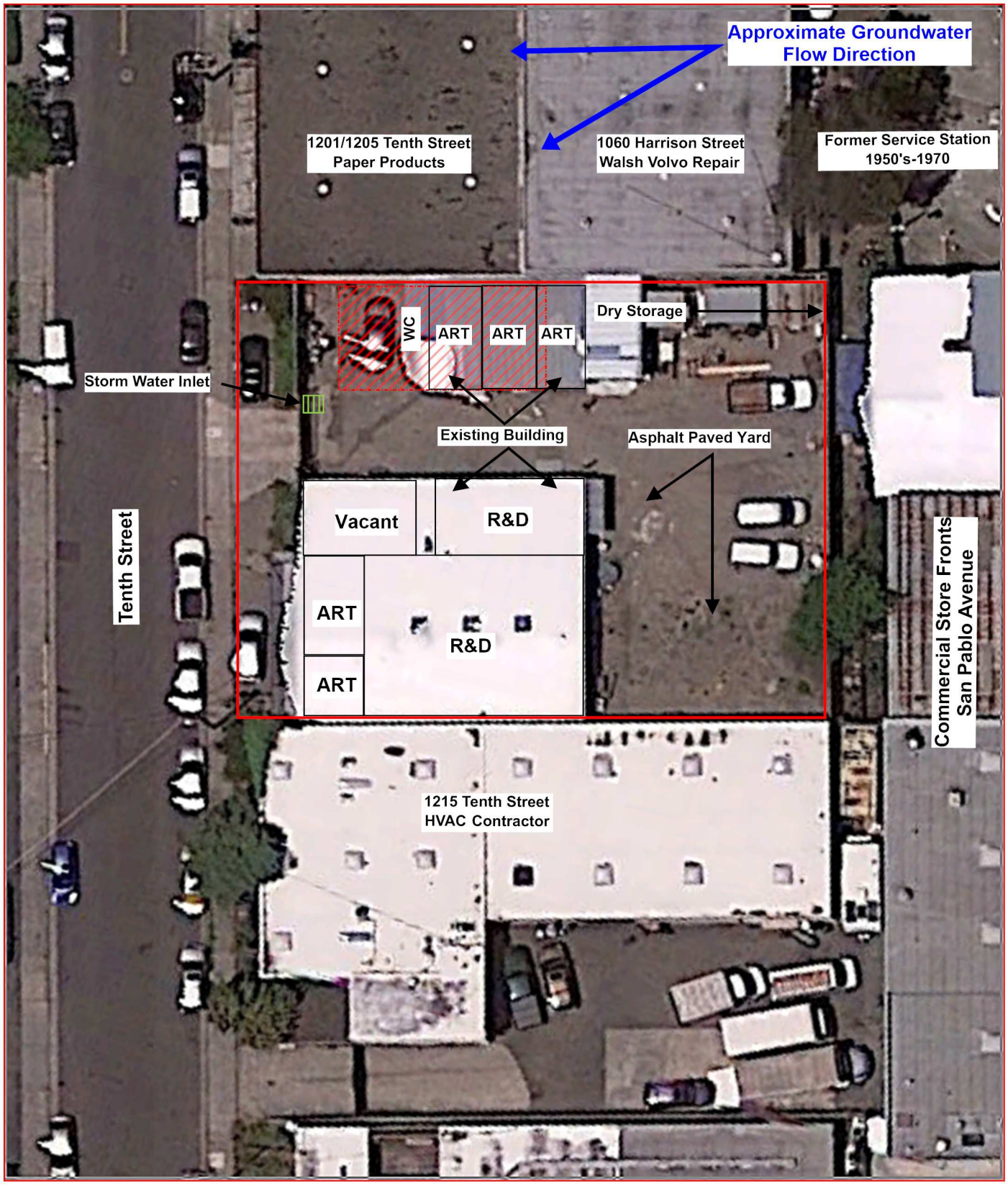

Approx. Scale: 1" = 30'

= Property Boundary

= Approximate Location Four Fuel USTs 1960-1991

N

INTERNATIONAL GEOLOGIC Job # 4006-1

1207 Tenth Street
Berkeley, California

PROPERTY AERIAL PHOTO
FIGURE 2

Hydrogeology

Based on local geology and topography, the direction of groundwater flow beneath the Property and surrounding area would be expected to be approximately to the west/southwest towards San Francisco Bay. Based on our experience in the area of the Property, the depth to first encountered groundwater would be expected to be approximately 15-20 feet below the ground surface (bgs). Note that local groundwater depth and gradient under the Property may be influenced naturally by tides, zones of higher or lower permeability, or artificially by below street utilities, nearby pumping or recharge, and may deviate from the regional trend. Groundwater beneath the area of the Property is reportedly not used for municipal water supply or farm irrigation.

4.0 PAST AND PRESENT PROPERTY USAGE

Sanborn Fire Insurance Maps

Fire insurance maps (see Appendix 1) that include the Property and adjoining properties were requested from Environmental Data Resources (EDR®). Sanborn Maps depicting the Property revealed the following historical Property usage information:

1902/1911: The Property and adjoining sites to the south, west and north are shown as vacant with residential sites depicted to the east that front on San Pablo Avenue.

1950: The Property contains two, eight-family apartment buildings that were part of the surrounding Codornices Village federal housing project. Surrounding sites to the south, west and north contain similar multi-unit residential buildings. The adjoining sites to the east fronting on San Pablo Avenue are residential or vacant.

1970: The 1970 Sanborn map provided does not depict Property improvements.

1980: The Property is depicted to contain a structure in the southwest quadrant of the lot. The building has framed partitions, a concrete floor and is labeled "Plumbing". The remainder of the Property is shown as vacant. The site to the south at 1215 Tenth Street is shown as a garden supplies warehouse, with the adjoining sites to the north shown to be concrete block structures at 1201-1205 Tenth Street and 1060 Harrison Street. Commercial development is depicted to the east fronting on San Pablo Avenue.

Aerial Photo Review

Aerial photographs (see Appendix 1) that include the Property and adjoining properties were obtained from EDR®, and revealed the following historical Property usage information:

- **1939; Scale: 1" = 500'**
  The Property is vacant, undeveloped land as are adjoining sites to the south, west and north. The area of the San Pablo Avenue corridor and sites further to the east are fully built out, primarily as residential property. The Cordonices Creek drainage is clearly visible to the north.

- **1946; Scale: 1" = 500'**
  The Property is located amid the Cordonices/University Village housing project which consisted of multi-family dwellings that are visible to the south, west and north. Sites that appear residential in nature are visible to the east fronting on San Pablo Avenue.

- **1958; Scale: 1" = 500'**
  The Property and adjoining sites to the south, west and north are vacant. Sites that appear residential in nature are visible to the east fronting on San Pablo Avenue.

- **1963; Scale: 1" = 300'**
  A structure is visible in the southwest quadrant of the Property. The remainder of the Property appears to be used as a paved yard or for parking. The sites at 1215 Tenth and 1201-1205 Tenth Street that adjoin the Property to the south and north respectively appear to contain the present day improvements. The area directly across Tenth Street is undeveloped, with warehouse structures visible to the north and south. Sites adjoining to the east along the San Pablo Avenue corridor appear commercial in nature with the site at the southwest corner of San Pablo at Hrrison Street appearing to be a service station.

- **1968; Scale: 1" = 300'**
  The same structure visible in the southwest quadrant of the Property in the 1963 aerial photo is visible in the 1968 photo. Outdoor storage appears to be occurring on the east side of the building, otherwise the remainder of the Property appears to be a paved yard or used for parking. The present day building at 1060 Harrison Street which adjoins the northeast portion of the Property is visible. A service station at the southwest corner of Harrison Street at San Pablo Avenue is visible. Sites to the west appears generally as today.

- **1974/1982; Scale: 1" = 500'**
  The Property layout appears similar to the 1968 aerial photo. The east side of the building is used for outdoor storage. A dump truck and backhoe are visible in the northeast corner of the Property in the 1974 aerial photograph. Cars are parked along the northern side. The service station site at the corner of Harrison Street and San Pablo Avenue is being redeveloped.

- **1993/1998; Scale: 1" = 500'**
  Along with the building in the southwest corner of the Property, a small structure appears have been added to the north side of the yard. Otherwise, the Property appears similar to the 1982 aerial photograph. Adjoining sites appear similar to today.

- **2005-2016; Scale: 1" = 500'**
  The Property and surrounding area appear generally similar to today.

Topographic Maps

Topographic maps published by the United States Geological Survey (USGS) covering the Property and adjoining properties were obtained from EDR®, and revealed the following Property and surrounding area information:

- **1895 15-Minute San Francisco, California Quadrangle Topographic Map; Scale: 1:62,500**
  The area of the Property is depicted as a semi-urban developed area, with the area west of the Property shown to contain an urban street grid.

- **1899 15-Minute San Francisco, California Quadrangle Topographic Map; Scale: 1:62,500**
  The area of the Property is depicted as a semi-urban developed area, with the area west of the Property shown to contain an urban street grid.

- **1915 15-Minute San Francisco, California Quadrangle Topographic Map; Scale: 1:62,500**
  Berkeley is depicted as a semi-urban developed area, with the area of the Property shown to be within an urban street grid.

- **1947 15-Minute San Francisco, California Quadrangle Topographic Map; Scale: 1:62,500**
  The area of the Property and its surroundings are shaded in pink indicating urban development.

- **1948 7.5-Minute Richmond, California Quadrangle Topographic Map; Scale: 1:24,000**
  The area of Berkeley including the Property is shaded in pink indicating urban development, with the present day street network in place. No specific development is depicted in the area of the Property.

- **1949 7.5-Minute Richmond, California Quadrangle Topographic Map; Scale: 1:24,000**
  The area of Berkeley including the Property is shaded in pink indicating urban development, with the present day street network in place. No specific development is depicted in the area of the Property.

- **1959 7.5-Minute Richmond, California Quadrangle Topographic Map; Scale: 1:24,000**
  The area of Berkeley including the Property is shaded in pink indicating urban development, with the present day street network in place. No specific development is depicted in the area of the Property.

- **1968-1980 (Photorevised from 1959) 7.5 Minute Richmond, California Quadrangle Topographic Map; Scale: 1:24,000**
  The Property and surrounding area are depicted generally as in the 1959 topographic map.

- **1996 7.5 Minute Richmond, California Quadrangle Topographic Map; Scale: 1:24,000**
  The Property and surrounding area are shaded in grey indicating urban development.

- **2012 7.5 Minute Richmond, California Quadrangle Topographic Map; Scale: 1:24,000**
  No development detail is shown.

Interviews/Questionnaires

Mr. Johnathan Bachrach, the Property owner representative, was interviewed on July 8, 2020. Mr. Bachrach stated that he has been associated with the Property since 2018, and has conducted his electronics related start-up business on the Property since that time. Mr. Bachrach provided a general overview of the Property and gave information reflecting uses and conditions of the Property. An ASTM E-1527-13 compliant Property information questionnaire completed by Mr. Bachrach revealed that the main Property building was constructed circa 1960 and was used by a plumbing supply business and a landscape contractor prior to his ownership. According to Mr. Bachrach, the recent superficial remodeling of the Property structures were conducted during his ownership and the work spaces created have been used as artists studios. The completed questionnaire is included in Appendix 2.

City Directory Review

Records of Criss-Cross and telephone directories that include the Property address of 1207 Tenth Street, and for the surrounding area were requested from EDR®. The following records were available for the period between 1920 and 2017.

Table 1
1207 Tenth Street, Berkeley, California
City Directory Summary

Date	Address	Notes
1962	1207 Tenth Street	Christner Plumbing Co.
1975	1207 Tenth Street	Pay Less Plumbing and Heating/Trenching & Excavating
1986	1207 Tenth Street	Chris's Pay Less Plumbing and Heating
1991	1207 Tenth Street	Pay Less Plumbing and Heating/Trenching & Excavating
1994	1207 Tenth Street	Chris's Pay Less Plumbing
1996	1207 Tenth Street	Chris's Pay Less Plumbing
1999	1207 Tenth Street	Chris's Pay Less Plumbing
2004	1207 Tenth Street	Payless Plumbing
2009	1207 Tenth Street	Shelterbelt Builders, Inc.
2014	1207 Tenth Street	Shelterbelt Builders, Inc.
2017	1207 Tenth Street	Shelterbelt Builders, Inc.

Historical Use Summary

The historical research presented in this report has established the use of the Property since approximately 1895. Sanborn fire insurance maps, historical aerial photographs, historical topographic maps, city directories, and interviews with informed persons associated with the Property, indicate that the Property was first developed at least as early as the md-1940's with two, eight-family apartment buildings that were part of the surrounding Codornices Village Federal Housing Project. The current main structure on the Property was constructed circa 1960 and may have originally been occupied by an irrigation/sprinkler business. By 1973, the Property was owned by Mr. Richard Christian who operated Chris's Payless Plumbing from the premises until about 2000. Several alterations have been made to the original metal structure after 1970 with the smaller building on the Property constructed sometime after 1990. After 2000, the Property was occupied by a landscaping business called "Shelterbelt Builders". Since approximately 2018 the Property has also been used as a research office and as artists studios.

Past and Present Adjacent Site Usage

The following information regarding adjacent site usage was obtained from historic aerial photographs, historic topographic maps, city directories and visual observation. Adjacent sites to the Property were vacant or residential during the early part of the 1900's. By circa 1940's, the surrounding area to the north,

south and west contained numerous, multiple family dwellings that were part of the Codornices Village federal housing project, while the area to the east contained a mix of commercial and residential structures fronting on San Pablo Avenue. The southwest corner of San Pablo Avenue and Harrison (1200 san Pablo avenue) was occupied by a service station between about 1960 and the early 1970's. By the early 1970's adjoining and surrounding sites contained an electronics warehouse and machine shop (1201-1203 Tenth Street), a stone works (1215 Tenth Street), with the former service station at 1200 San Pablo Avenue redeveloped into a restaurant by the mid-1970's. Currently, 1201-1203 Tenth Street is an ornamental paper warehouse and 1215 Tenth Street is occupied by a heating and air conditioning contractor. The adjoining area to the east is a parking lot for Walsh Brothers Volvo Repair at 1060 Harrison Street. Figure 3 depicts the Property and surrounding area sites.

5.0 PROPERTY WALK OVER

A walk through of the Property was performed by Steve Bittman of International Geologic on July 8, 2020 to observe for the presence of hazardous materials, note activities, materials, conditions or practices which are subject to environmental regulations, and to assess the potential for other environmental concerns. Photographs depicting selected features noted during the walk over are shown in Appendix 4.

General Observations

At the time of the walk through the entire Property was available for inspection. The six artist spaces contained furnishings, equipment and materials that would be expected for such use. No storage, use or generation of hazardous materials was observed in these spaces. The concrete slab-on-grade floor in the main building was generally in fair to good condition with some cracking in places. In general, building materials in the Property space appeared to be in good condition. No unusual staining or odors were noticed inside the ground floor areas of the space. The asphalt surface of the yard area appeared in good condition. Some wood storage was observed in the northeast corner of the yard, otherwise the yard was vacant. The landscaped area that is planted along the west side of the Property building and outside of the Property itself appeared healthy and well cared for. No sign of a release of hazardous substances was noted in the area of the roll-up door that provides access to the Property from Ninth Street.

Underground Storage Tanks (USTs)

The Property yard area and Property buildings were inspected for indications of USTs (*e.g.*, vent piping, dispensing equipment, surface variations). Physical evidence of current USTs was not observed during the assessment. In addition, no features were observed at the Property that would require USTs to be present. Furthermore, there are no USTs currently registered for the Property with the State of California (EDR®, 2020). Three historic fuel USTs are known to have existed at he Property. All USTs were reportedly removed from the Property in 1991. Details of UST use at the Property and subsequent associated environmental work is summarized in Section 7 of this report.

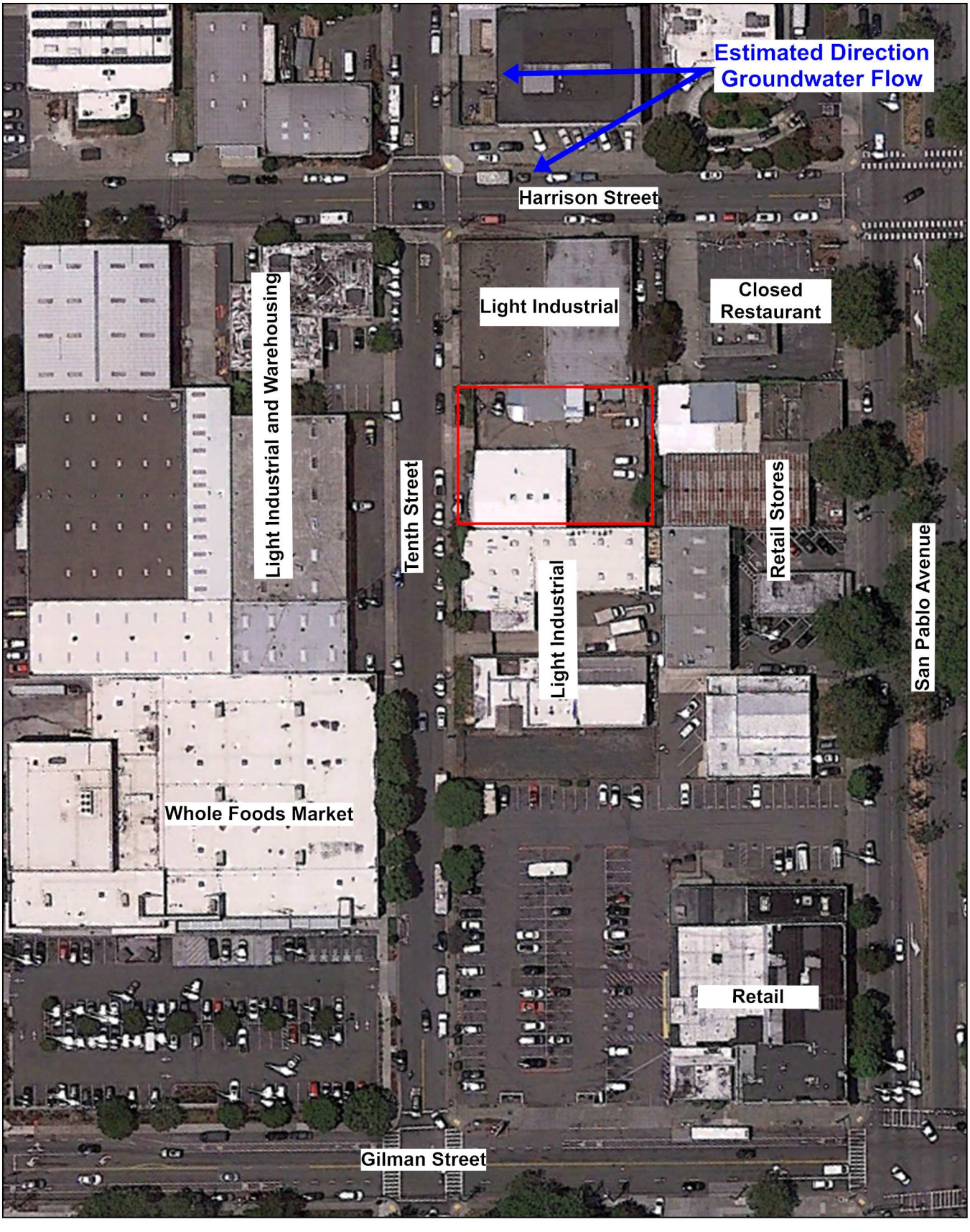

Approximate Scale:
1" = 100'

N

INTERNATIONAL GEOLOGIC Job # 4006-1

1207 Tenth Street
Berkeley, California

= Property

SURROUNDING SITES MAP
FIGURE 3

Above Ground Storage Tanks (ASTs)

No ASTs were observed on the Property and no ASTs are registered for the Property with the State of California (EDR®, 2020). No records regarding ASTs for the Property were found as part of the local records research at the City of Berkeley.

Hazardous Material Storage

The Property was inspected for indications (*e.g.*, drums, staining, stressed vegetation) of current or historic use, storage, or disposal of hazardous substances and petroleum products. No physical evidence suggesting the current storage of hazardous materials was noted on the Property. Historic storage of hazardous materials occurred at the Property based on the fuel USTs removed in 1991 (Section 7).

Solid Waste Disposal

The Property was inspected for indications of solid waste storage or disposal. Other than typical paper based waste, no solid waste is currently generated on the Property. Areas that are apparently filled or graded by non-natural causes, filled by material of unknown origin suggesting trash or other solid waste disposal, or mounds or depressions suggesting trash or other disposal, were not observed.

PCB's/Hydraulic Equipment/Electrical Power

The Property was inspected for indications of potential PCB sources, such as liquid-cooled electrical units (*e.g.*, transformers, capacitors), and major sources of hydraulic fluid (*e.g.*, elevators, lifts). No elevators or hydraulic equipment was observed. Power is delivered to the Property building via pole-mounted high voltage equipment owned and maintained by PG&E.

Asbestos Containing Materials/Lead Paint/Pipes

The main Property building was constructed circa 1960, with renovations completed post-dating 1990 Federal regulations prohibiting the use of asbestos-containing materials (ACMs) in buildings. Although recent renovations may have removed ACMs if they existed, it is possible that building materials may still contain ACMs. While regulations were passed in the late 1970's prohibiting the manufacturing of ACMs, pre-produced ACMs were permitted to be used until approximately 1990. International Geologic did not note any suspect ACMs during the walk through, and was not supplied with documentation for any asbestos O&M Plans, asbestos surveys, and/or asbestos abatement records. Based on the age of the Property buildings, it is possible that painted surfaces, particularly underlying ones contain lead. International Geologic was not supplied with documentation of paint removal from the Property. No loose or peeling paint was noted during the site visit. Lead-based paint is not considered a REC, and is unregulated in commercial buildings. Based on the age of the building, it is unlikely that pipes supplying drinking water contain lead.

Wells

The Property was inspected for indications of wells (*e.g.*, dry, irrigation, injection, monitor, abandoned). No wells were observed on the Property during this assessment.

Discharge Sources

The Property was inspected for indications of discharge sources (*e.g.,* sumps, drains, clarifiers). No below floor sumps or drains were noted except for one storm-water drain located in the west side of the Property. Conventional sink discharge source is present at the Property is associated with sanitary sewer services. Roof discharge of rain water is directed to down spouts which drain to the ground surface that ultimately conveys water to the local municipal storm sewers on Tenth Street.

6.0 NATURAL HAZARDS

Seismic

Based on available geologic literature, no active fault traces traverse the Property or surrounding areas. The nearest "active" fault to the Property is the Hayward Fault located about 2 miles to the east- northeast. The Property is not located within an Alquist-Priolo Special Study Zone for fault rupture hazard according to USGS. However, based on the Property location on unconsolidated fill and weak sediments, seismic shaking due to regional fault movement would be intensified.

Radon

Outgassing of radon has not been identified as a problem in the City of Berkeley in the area of the Property. International Geologic reviewed the *California Statewide Radon Survey – Interim Results* developed by the California Department of Health Services (DHS) in the early 1990s. This document shows Alameda County is in Radon Region 4 where 3.6 % of the homes are predicted to have radon concentrations above 4.0 picoCuries per liter (pCi/L). The level above which the U.S. EPA recommends action be taken to reduce radon gas levels is 4.0 pCi/L. No direct radon measurements were taken at the Property for this assessment.

Ecological Areas

Sensitive ecological areas include wetlands rivers or creeks, marsh areas, and land dedicated for open space. No federally protected wetlands exist in the area near the Property.

Flooding

(FEMA) Federal Emergency Management Agency) producees flood insurance maps for the Property area. The Property is located outside the limit of the 100-year flood zone. The Property is considered to have low flood potential.

7.0 PROPERTY ENVIRONMENTAL WORK

A Transaction Screen (Standard E-1528-Standard Practice for Environmental Site Assessments: Transaction Screen Process, 2000) of the Property was conducted by International Geologic in March 2004. An executive summary of that report is included in Appendix 5.

Berkeley Fire Department Records

As part of the 2004 Transaction Screen, a review of Property records kept by the Berkeley Fire Department was conducted. Records dating to 1960 documented the installation of a 550-gallon underground gasoline tank located 10 feet from the north Property line and 15 feet from Tenth Street. The file also contained tank tightness testing reports from 1987 and 1989 indicating the tank system, that by then included three gasoline tanks and one diesel tank, passed tightness testing both years.

UST Area Sampling History

The following chronologic description of past environmental work conducted at the Property associated with the former fuel USTs was included in the Transaction Screen report:

> **December 1991:** Property owner Richard Christian removes four underground fuel storage tanks from beneath the Property: one 550-gallon gasoline, one 2,500-gallon regular gasoline, one 2,500-gallon unleaded gasoline, and one 2,000 gallon diesel fuel UST. The dispenser(s) and related product lines were removed at the same time. The tanks were located in the northwest portion of the yard area, and were reportedly in good condition with no visible holes, and the excavation appeared clean. The excavation was backfilled with soils generated from the tank removal and unspecified imported fill, then resurfaced with asphalt. No soil samples were collected during the tank removal, and no inspection was made by the City of Berkeley Toxics Management Division (TMD) or the Berkeley Fire Department.
>
> **January 1993:** TMC Environmental Inc. of San Pablo, California (TMC) supervised the drilling of seven soil borings around the perimeter of the former tank locations. The total drilled depth of the borings ranged from 6 to 14 feet below the ground surface (bgs). Up to 280 parts per million (ppm) gasoline range hydrocarbons was detected in a sample collected from a depth of 9.5-10 feet bgs in boring B-3 and up to15 ppm total xylenes were detected in the same sample. Soil samples collected from the other 6 borings contained much lower to non-detectable concentrations of gasoline range hydrocarbons. Up to 24 ppm diesel range hydrocarbons was detected from boring B-4 at a depth of 9.5-10 feet bgs. No groundwater samples were collected during this phase of work. TMC recommended additional subsurface investigation to further delineate the extent of the contamination.

March 1993: The TMD requests a work plan for a groundwater investigation to be conducted at the Property.

April 1993: TMC prepares a generalized work plan detailing work needed to install one groundwater monitoring well in a proposed location approximately 10 feet to the west of the former tank locations.

May 1993: The TMD requests a work plan that is signed by a certified or registered professional.

June 1993: TMC submits another work plan for the well installation, this one signed by a registered professional

August 1993: An application for well construction is completed by TMC and Property owner Mr. Christian. The permit was either not submitted or not approved.

March 1999: Stellar Environmental Solutions of Berkeley, California (SES) submits a work plan to the TMD detailing proposed work at the Property to drill four soil borings in the vicinity of the former tank locations. Two of the borings were proposed to extend deep enough to encounter groundwater for sample collection. An additional boring was proposed to be located at the northeast corner to evaluate possible impacts from offsite sources. A permit for the work was completed by SES, and subsequently approved by the TMD on March 19, 1999. No record was found that the proposed work by SES was conducted.

2004 Limited Subsurface Investigation

At the request of the 2004 Property owner (Eramsy), a limited subsurface investigation was conducted in 2004 concurrently with the International Geologic Transaction Screen of the Property for the specific purpose of collecting groundwater samples to evaluate the groundwater conditions beneath the Property in the area of the former UST locations. A permit was obtained from the TMD approving two borings on the Property for groundwater collection. Boring B1 was located approximately 10 feet to the west of the westward limit of the UST excavation area, and boring B2 was located within the former UST excavation area. The borings were advanced with a direct push drilling rig with the total depths being 18 feet bgs for boring B1 and 15 feet bgs for boring B2. Temporary pvc well casing was installed in each boring to allow groundwater sample collection using a pcv bailer. No soil samples were collected.

Groundwater samples were collected from the temporary wells and delivered under chain-of-custody protocol to McCampbell Analytical Inc. of Pacheco, California. The groundwater samples were analyzed for Total Petroleum Hydrocarbons as gasoline (TPHg), benzene, toluene, ethylbenzene and total xylenes (BTEX) and MTBE and for Total Petroleum Hydrocarbons as diesel (TPHd). After groundwater sample collection, the pvc casings were removed, and both borings were backfilled to the surface with neat cement. 2004 Analytical results for the groundwater samples are summarized in Table 1 below:

Table 2
Analytical Results For 2004 Groundwater Samples
1207 Tenth Street, Berkeley, California
Results in µg/l

	B1	B2
TPHg	<50	80
Benzene	<0.5	<0.5
Toluene	<0.5	1.1
Ethylbenzene	<0.5	<0.5
Total Xylenes	<0.5	<0.5
MTBE	<0.5	<0.5
TPHd	150	270

Regulatory Response

The TMD subsequently reviewed the Transaction Screen and groundwater sampling data as presented by International Geologic in March 2004. The TMD subsequently stated:

> "Residual gasoline and diesel constituents remain in soil and groundwater at the site. The TMD is satisfied that the known potential sources of contamination have been removed and that the residual soil and groundwater contamination resulting from leaks from the former underground tank systems represents a low to insignificant potential to impact human health or the environment. The TMD will place a notice (flag) in the City of Berkeley's building permit system to indicate there is residual contamination in the subsurface. The flag will consist of a notice requiring building permits to be routed through the TMD for review and approval prior to issuing building, construction, or other permits for the property."

A copy of the TMD letter dated April 7, 2004 is included in Appendix 5.

8.0 RECORDS REVIEW

Database Report

Environmental records were reviewed to determine whether releases of hazardous materials or petroleum product have been detected on-site, and to identify potential sources of contamination within an ASTM specified one-mile radius. International Geologic obtained an environmental database search report compiled by EDR® for the database information. The Property address 1207 Tenth Street, Berkeley, California used for the database records search location was accurately plotted on a map for use as the central point for the record data search radius. The EDR® report is included in Appendix 3.

In accordance with ASTM, the following standard environmental record sources were reviewed for sites within the ASTM-recommended minimum search distances. As allowed under the ASTM standard, generally only bordering or upgradient sites with releases were reviewed, as downgradient and crossgradient sites have low potential to adversely impact the Property. For purposes of identifying and evaluating RECs, the database findings can be categorized into the following categories:

1) Reported releases of hazardous materials and documented environmental contamination. These include sites listed as Federal NPL, RCRA TSD, and State Superfund Reported Releases.

2) Registered users of hazardous materials, including USTs, and generators of hazardous waste and petroleum releases including currently operational facilities; those listed in the commercially available database as large quantity users/generators; and/or those that showed evidence of improper chemical storage practices in our vicinity reconnaissance.

3) Other potential sources of environmental contamination (e.g., landfills). Federal CERCLIS, State Landfills, and Non-Petroleum Contamination Sites.

The following characteristics of the database report should be considered when evaluating the findings:

- Sites are listed as having a release of hazardous materials without regard to the magnitude or extent of contamination; hence, the contamination may be wholly confined to that site with no potential to impact offsite areas.

- Data can be outdated, and a site could be fully remediated, yet still be listed as having a reported release of hazardous materials, without reference to a "no further action" case status that may have been issued by the lead agency (the date of each database update is given at the end of the regulatory database report).

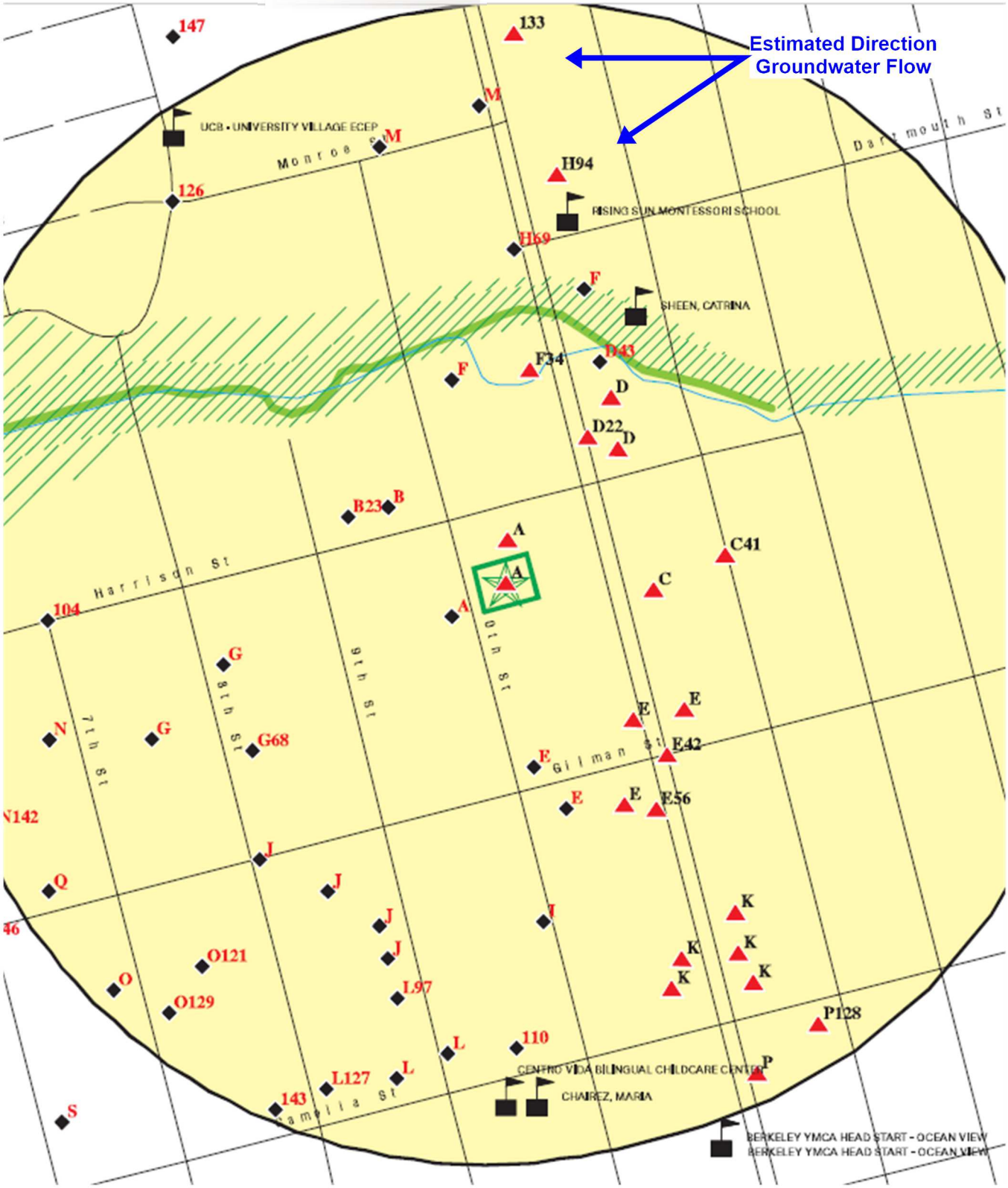

INTERNATIONAL GEOLOGIC Job # 4006-1
1207 Tenth Street
Berkeley, California

Regulatory Agency Listed Sites Within 1/3-Mile Radius

FIGURE 4

- Sites may be documented on multiple databases (i.e., a given site may be on LUST, CORTESE, RCRA, and UST); thus, the cumulative totals cited herein and in the database report are higher than the individual number of sites. The difference between the cumulative number of sites and the individual number of sites is a measure of the number of sites listed in multiple databases. An individual site may be listed more than once in a database category if the site name or address is different.

- Several of the database categories (e.g., RCRIS, HAZNET, and UST) list sites that use or store hazardous materials or generate hazardous waste, and do not necessarily have documented environmental contamination.

- Some sites (referred to in the database report as "orphans") are not shown on the radius maps due to incomplete address information.

- Sites are listed as "equal/higher elevation" or "lower elevation" relative to the Property. This is often not equivalent to hydraulically upgradient or downgradient (i.e., location relative to groundwater flow direction).

Envirostor Database

The DTSC's Site Mitigation and Brownfields Reuse Program's (SMBRPs) ENVIROSTOR database identifies sites that have known contamination or sites for which there may be reason for further investigation. The database includes the following site types: Federal Superfund sites NPL; State Response, including Military Facilities and State Superfund; Voluntary Cleanup; and School sites. Envirostor provides similar information to the information that was formerly available in the CalSites database, and provides additional site information, including, but not limited to: identification of formerly contaminated properties that have been released for reuse, properties where environmental deed

restrictions have been recorded to prevent inappropriate land uses, and risk characterization information that is used to assess potential impacts to public health and the environment at contaminated sites. The Property and selected surrounding sites were researched on the Envirostor Database http://www.envirostor.dtsc.ca.gov/public/**.**

GeoTracker Database

GeoTracker is the State Water Resources Control Board's geographic information system, providing online access to environmental data and is the interface to the Geographic Environmental Information Management System, a data warehouse that tracks regulatory data about fuel USTs, fuel pipelines, and public drinking water supplies. The Property and selected surrounding sites were researched on the GeolTracker Database http://geotracker.swrcb.ca.gov/.

Alameda County Department of Environmental Health

The ACDEH is the Certified Unified Program Agency (CUPA) for sites in Alameda County and is the administrative agency that coordinates and enforces numerous local, state, and federal hazardous materials management and environmental protection programs in the county. The Property and selected sites were researched on the ACDEH Local Oversight Program database.
http://gis.acgov.org/DEH/InspectionResults/?SITE=LOP.

City of Berkeley Toxics Management Division (TMD)

A request for file review was submitted to the TMD for the Property on July 7, 2020. BTMD is the City agency that oversees the hazardous materials regulatory environment in Berkeley and provides a single point of contact for businesses to address inspection, permitting, billing, and enforcement issues.

Database Listing Summary

The State GeoTracker and DTSC Envirostor databases do not include the Property. The Property is not listed by EDR® as a site that currently handles, stores or generates hazardous materials or solid or liquid hazardous waste. The Property is listed by EDR® as a former leaking underground fuel tank site and as a site formerly used to store garden supplies considered to be hazardous. Based on these former uses, the Property appears on the following databases listed by EDR®.

- **Shelterbelt Builders, Inc., 1207 Tenth Street, Berkeley, CA (EDR® listings A1 and A3)**. Shelterbelt Builders appears in the CA HWTS, FINDS and ECHO databases. The CA HWTS and ECHO databases are maintained by the State of California Department of Toxic Substances Control and EPA and are used to track hazardous waste Identification (ID) numbers and manifest information. HWTS generates reports on hazardous waste shipments for generators, transporters, and TSDFs. The FINDS database tracks the notification, permits and compliance for facilities that treat, store, or dispose hazardous waste as required by RCRA. No violations were noted in the listings, and according to Property owner Johnathan Bachrach, Shelterbelt Builders used commonly available garden chemicals in the course of their day to day garden maintenance business, and that Shelterbelt practiced good handling practices with regard to the chemicals stored.

- **Chris's Payless Plumbing, 1207 Tenth Street, Berkeley, CA (EDR® listings A2, A4, A5, A6, A8)**. The Property appears in the CA CERS, CA LUST, CA RGA LUST, CA Cortese and FINDS databases that identify the Property as a former leaking UST site overseen by the City of Berkeley. The status for these listings is "Completed- Case Closed" with a "No Further Action" letter.

- **Shelterbelt Builders, Inc., 1207 Tenth Street, Berkeley, CA (EDR® listing A7)**. Shelterbelt Builders appears in the RCRA NonGen /NLR database. This database indicates that Shelterbelt Builders were classified as a "Handler" not a "generator" of hazardous waste. No violations were noted in the listing.

Local Agency File Summary

According to representatives for the DTSC, the agency does not maintain a file on the Property. The RWQCB is the local agency providing environmental oversight for the Property. According to a representative of the RWQCB, no file exists for the Property (Wong, 2020).

The Property is located near the San Pablo Avenue corridor and therefore is considered by the City of Berkeley as being located in an "Environmental Management Area" that includes properties along the San Pablo Avenue corridor and areas west of San Pablo Avenue. The function of this designation is to require potential buyers and developers of properties within this "Area" to complete environmental due diligence, as the historical operations—particularly industrial and manufacturing ones—within the designated Environmental Management Area may have contaminated the subsurface environment. Thus, permit applicants owning properties located in this area could encounter potential health and environmental concerns during construction involving underground excavation or dewatering. For large developments or redevelopments, a review of potential environmental impacts by the City of Berkeley, at the applicant's expense, is required. This status would not affect the Property under circumstances where it would be continue in its current use configuration. Involvement by the City would only be expected in the case of plans for deep excavations or ones that would require de-watering.

Nearby Sites Environmental Work and Status

The other sites listed in the database search conducted by EDR® are not expected to present an environmental concern to the Property because they only hold an operating permit (which does not imply a problem), require no further action, or based upon International Geologic's review, are too distant and/or topographically downgradient or crossgradient relative to the Property to reasonably affect it. Un-mapped or "orphan" sites, are sites that cannot be plotted with confidence, but can be located by zip code or city name. In general, an unmapped site cannot be geocoded due to inaccurate or missing information in the environmental database record provided by its applicable agency. Cross referencing address(es) and site name(s), as well as a visual reconnaissance of surrounding properties, has been completed for the unmapped facility site(s) in the database report. The Property and adjacent sites were not identified on the unmapped listing in the environmental database report. Figure 4 depicts the Property location and listed sites with a 1/4 mile radius as plotted by EDR®.

9 .0 FINDINGS

International Geologic has performed a Phase I Environmental Site Assessment in accordance with ASTM E 1527-13 guidelines of 1207 Tenth Street, Berkeley, California, the Property.

The historical research presented in this report has established the use of the Property since approximately 1895. Sanborn fire insurance maps, historical aerial photographs, historical topographic maps, city directories, and interviews with informed persons associated with the Property, indicate that the Property was first developed at least as early as the md-1940's with two, eight-family apartment buildings that were part of the surrounding Codornices Village Federal Housing Project. The current main structure on the Property was constructed circa-1960 and may have originally been occupied by an irrigation/sprinkler business. By 1973, the Property was owned by Mr. Richard Christian who operated Chris's Payless Plumbing from the premises until about 2000. Several alterations have been made to the original metal structure after 1970 with the smaller building on the Property constructed sometime after 1990. After 2000, the Property was occupied by a landscaping business called "Shelterbelt Builders". Since approximately 2018 the Property has also been used as a research office and as artists studios.

The following findings are based on the information in this report and are presented in terms of whether they represent an ASTM defined current Recognized Environmental Condition (REC) an Historic REC (HREC) or a Controlled REC (CREC):

1) No RECs or CRECs were identified for the Property.

2) An Historic REC (HREC) is identified for the Property based on former underground fuel storage that took place in the northwest area of the Property from 1960 to 1991 when three gasoline USTs and one diesel UST were removed.

3) Soil confirmation samples were not collected during the 1991 tank pull as is normally required. Subsequent soil and groundwater sampling conducted in and around the former UST area in 1993 and 2004 respectively, revealed de-minimus concentrations of residual petroleum hydrocarbons in soil and a trace concentration of toluene in groundwater.

4) After the Berkeley Toxics Management Division (TMD) reviewed the 1993 and 2004 soil and groundwater data, TMD subsequently stated in an April 7, 2004 letter that *"Residual gasoline and diesel constituents remain in soil and groundwater at the site. The TMD is satisfied that the known potential sources of contamination have been removed and that the residual soil and groundwater contamination resulting from leaks from the former underground tank systems*

represents a low to insignificant potential to impact human health or the environment. The TMD will place a notice (flag) in the City of Berkeley's building permit system to indicate there is residual contamination in the subsurface. The flag will consist of a notice requiring building permits to be routed through the TMD for review and approval prior to issuing building, construction, or other permits for the property."

5) More recent uses of the Property that include a gardening and landscaping business and the current R&D and artists use do not appear likely to have impacted the subsurface or buildings of the Property.

6) Based on guidance outlined in the ASTM E2600-10 Tier I Vapor Encroachment Screening criteria, International Geologic considers the potential for the presence of vapors in the subsurface of the Property caused by contaminated soil and/or groundwater to create a vapor intrusion issue into occupied building space to be low.

7) Plotted and orphan sites identified in the database report are not expected to present an environmental concern to the Property because: i) they only hold an operating permit (which does not imply a problem); ii) they are not required to perform further action; iii) the nature of the identified environmental concern does not suggest that contaminants would migrate to the Property, or iv) based upon International Geologic's review, are too distant and/or hydraulically downgradient or crossgradient relative to the Property to reasonably affect it.

8) The Property is located near the San Pablo Avenue corridor and therefore is considered by the City of Berkeley TMD as being located in an "Environmental Management Area" for properties along the San Pablo Avenue corridor and areas west of San Pablo Avenue. The function of this designation is to require potential buyers and developers of properties within this "Area" to complete environmental due diligence, as the historical operations—particularly industrial and manufacturing ones—within the designated Environmental Management Area may have contaminated the subsurface environment. Thus, permit applicants owning properties located in this area could encounter potential health and environmental concerns during construction involving underground excavation or dewatering. For large developments or redevelopments, a review of potential environmental impacts by the TMD, at the applicant's expense, is required. This status would not affect the Property under circumstances where it would be continue in its current use. TMD involvement would only be expected in the case of plans for deep excavations or ones that would require de-watering.

9) The Property main building was constructed in 1960, which pre-dates 1990 Federal regulations prohibiting the use of asbestos-containing materials (ACMs) in buildings; therefore it is possible that building materials contain ACMs. While regulations were passed in the late 1970's prohibiting the manufacturing of ACMs, pre-produced ACMs were permitted to be used until approximately 1990. International Geologic did not note any suspect ACMs during the walk through, and was not supplied with documentation for any asbestos O&M Plans, asbestos surveys, and/or asbestos abatement records. No suspect ACMs were noted during the walk through, and the existing building materials appeared to be in very good condition.

In the professional opinion of International Geologic, an appropriate level of inquiry has been made into the current and previous uses of the Property consistent with good commercial and customary practice in an effort to minimize liability.

RECOMMENDATIONS

International Geologic has performed a Phase I Environmental Site Assessment, in conformance with the scope and limitations of ASTM Practice E 1527-13, of 1207 Tenth Street in Berkeley, California. There are no exceptions to, or deletions from, this practice described in this report. This assessment has revealed no evidence of recognized environmental conditions in connection with the Property with the exception of an Historic REC associated with former fuel USTs in the northwest portion of the Property.

It is the understanding of International Geologic that the redevelopment plan for the Property is to involve removal of existing structures and pavement prior to construction of a new 3-story, 18,450 ft^2 mixed-use artist center housing artist studio spaces, a fabrication shop, an R&D space (product design and prototyping), a private art gallery, and two live/work units. At ground level, a 5,500 ft^2 private parking garage with 12 parking spaces and 14 bicycle hanging racks is to be built across the northern half of the site, creating a podium. The art center sits above and to the side of the parking podium.

Based on the available information and on the proposed redevelopment scenario, International Geologic identifies low potential vapor intrusion potential associated with the Property. Accordingly, International Geologic recommends no further investigation regarding the environmental condition of the Property.

The TMD stated in their April 2004 closure letter that the Property address will be "flagged" in the city of Berkeley building department permit system, so that any planned digging, excavation or de-watering activities that may expose workers to soil and/or groundwater would require a mitigation plan. This is also consistent with the Property being located in an "Environmental Management Area" for properties along the San Pablo Avenue corridor and areas west of San Pablo Avenue.

Based on the above, the following recommendations are presented;

1) A Soil and Groundwater Management Plan (SGMP) should be developed to provide guidance should unexpected soil and/or groundwater impacts be encountered during the demolition and earthwork phase of the Property redevelopment. Although groundwater would not be expected to be encountered at this Property based on the on-grade and podium style construction that is planned, the SGMP would not only contain procedures and protocols for handing contaminated soil, but should groundwater be encountered, the plan would also contain contingencies for groundwater management as well. The SGMP would be submitted to City TMD and the Planning Department, and the document would be available on the job site during the demolition and earth working phases of construction.

2) Based on the original 1960 construction date of the main Property building, a demolition asbestos survey should be conducted by a qualified AHERA professional prior to demolition of the existing structures on the Property.

This report should be provided to potential property buyers, in accordance with real estate disclosure requirements.

We declare that, to the best of our professional knowledge and belief, we meet the definition of a Environmental Professional as defined by 40 C.F.R. § 312.10 of 40 C.F.R. § 312. We have the specific qualifications based on education, training, and experience to assess a property of the nature, history, and setting of the Property. We have developed and performed the all appropriate inquiries in conformance with the standards and practices set forth in 40 C.F.R. § 312.22.

CERTIFICATION

I certify that the work presented in this report was performed under my supervision. To the best of my knowledge, the data contained herein is true and accurate, and the work was performed in accordance with professional standards.

July 31, 2020

Steve Bittman Date

CA Registered Environmental Assessor No. 04991

LIMITATIONS

This report was prepared using guidelines established by the American Society for Testing and Materials (ASTM) Subcommittee on Environmental Assessments for Commercial Real Estate (Standard E-1527, Standard Practice for Environmental Site Assessments: Phase I Site Assessment Process, 2013) and with generally accepted standards of environmental practice in California. This assessment was conducted solely for the purpose of evaluating environmental conditions at 1207 Tenth Street, Berkeley, Alameda County, California (Alameda County Assessor parcel number 60-2354-15-3 and is intended to reduce but not eliminate uncertainty regarding the existence of recognized environmental conditions at the Property assessed.

Our professional judgment regarding the potential for environmental impacts is based on limited data and our investigation was not intended to be a definitive investigation of contamination at the site. Unless specifically set forth in our proposal, the scope of work did not include a strict compliance audit of the site, or a review of the procedures for hazardous material use, waste storage or handling prior to disposal, or for personnel safety and health training and monitoring procedures, analyzes of radon, formaldehyde, lead paint, asbestos and other hazardous materials or indoor air quality, occupational health and safety or wetlands surveys. Further investigation, including additional subsurface exploration and laboratory testing of soil and groundwater samples collected at the site, can aid in evaluating subsurface environmental conditions and reduce the inherent uncertainties associated with this type of limited environmental assessment. Accuracy or completeness of public and proprietary records used to conduct limited assessments of this type is not implied. No soil engineering references are implied nor should be inferred.

REFERENCES

Bachrach, Johnathan. Personal Communication with Steve Bittman, International Geologic. Various dates in July 2020.

California Department of Health Services. California Statewide Radon Survey – Interim Results.

Environmental Data Resources. The EDR® Radius Map with GeoCheck. 1207 Tenth Street, Berkeley, California. July 7, 2020.

Environmental Data Resources. The EDR® Certified Sanborn Map Report. 1207 Tenth Street, Berkeley, California. July 7, 2020.

Environmental Data Resources. The EDR® City Directory Abstract. 1207 Tenth Street, Berkeley, California. July 7, 2020.

Environmental Data Resources. The EDR® Aerial Photo Decade Package. 1207 Tenth Street, Berkeley, California. July 7, 2020.

Environmental Data Resources. The EDR® Historical Topographic Map Report. 1207 Tenth Street, Berkeley, California. July 7, 2020.

Envirostor http://www.envirostor.dtsc.ca.gov/public/

GeoTracker http://geotracker.swrcb.ca.gov/

Helley, E. S., Lajoie, K. R., Spangle, W. E., and Blair, M. L. 1979. Flatland Deposits of the San Francisco Bay Region, California: U. S. Geological Survey Professional Paper 943.

APPENDIX 1

HISTORICAL DOCUMENTATION

1207 Tenth Street

1207 Tenth Street

Berkeley, CA 94710

Inquiry Number: 6113304.3

July 07, 2020

Certified Sanborn® Map Report

6 Armstrong Road, 4th floor
Shelton, CT 06484
Toll Free: 800.352.0050
www.edrnet.com

Certified Sanborn® Map Report

07/07/20

Site Name:

1207 Tenth Street
1207 Tenth Street
Berkeley, CA 94710
EDR Inquiry # 6113304.3

Client Name:

International Geologic
2831 Sylhowe Road
Oakland, CA 94602
Contact: Steve Bittman

The Sanborn Library has been searched by EDR and maps covering the target property location as provided by International Geologic were identified for the years listed below. The Sanborn Library is the largest, most complete collection of fire insurance maps. The collection includes maps from Sanborn, Bromley, Perris & Browne, Hopkins, Barlow, and others. Only Environmental Data Resources Inc. (EDR) is authorized to grant rights for commercial reproduction of maps by the Sanborn Library LLC, the copyright holder for the collection. Results can be authenticated by visiting www.edrnet.com/sanborn.

The Sanborn Library is continually enhanced with newly identified map archives. This report accesses all maps in the collection as of the day this report was generated.

Certified Sanborn Results:

Certification # E394-4C76-AD38

PO # NA

Project NA

Maps Provided:

1980
1970
1950
1929
1911

Sanborn® Library search results

Certification #: E394-4C76-AD38

The Sanborn Library includes more than 1.2 million fire insurance maps from Sanborn, Bromley, Perris & Browne, Hopkins, Barlow and others which track historical property usage in approximately 12,000 American cities and towns. Collections searched:

- ☑ Library of Congress
- ☑ University Publications of America
- ☑ EDR Private Collection

The Sanborn Library LLC Since 1866™

Limited Permission To Make Copies

International Geologic (the client) is permitted to make up to FIVE photocopies of this Sanborn Map transmittal and each fire insurance map accompanying this report solely for the limited use of its customer. No one other than the client is authorized to make copies. Upon request made directly to an EDR Account Executive, the client may be permitted to make a limited number of additional photocopies. This permission is conditioned upon compliance by the client, its customer and their agents with EDR's copyright policy; a copy of which is available upon request.

Disclaimer - Copyright and Trademark Notice

This Report contains certain information obtained from a variety of public and other sources reasonably available to Environmental Data Resources, Inc. It cannot be concluded from this Report that coverage information for the target and surrounding properties does not exist from other sources. NO WARRANTY EXPRESSED OR IMPLIED, IS MADE WHATSOEVER IN CONNECTION WITH THIS REPORT. ENVIRONMENTAL DATA RESOURCES, INC. SPECIFICALLY DISCLAIMS THE MAKING OF ANY SUCH WARRANTIES, INCLUDING WITHOUT LIMITATION, MERCHANTABILITY OR FITNESS FOR A PARTICULAR USE OR PURPOSE. ALL RISK IS ASSUMED BY THE USER. IN NO EVENT SHALL ENVIRONMENTAL DATA RESOURCES, INC. BE LIABLE TO ANYONE, WHETHER ARISING OUT OF ERRORS OR OMISSIONS, NEGLIGENCE, ACCIDENT OR ANY OTHER CAUSE, FOR ANY LOSS OF DAMAGE, INCLUDING, WITHOUT LIMITATION, SPECIAL, INCIDENTAL, CONSEQUENTIAL, OR EXEMPLARY DAMAGES. ANY LIABILITY ON THE PART OF ENVIRONMENTAL DATA RESOURCES, INC. IS STRICTLY LIMITED TO A REFUND OF THE AMOUNT PAID FOR THIS REPORT. Purchaser accepts this Report "AS IS". Any analyses, estimates, ratings, environmental risk levels or risk codes provided in this Report are provided for illustrative purposes only, and are not intended to provide, nor should they be interpreted as providing any facts regarding, or prediction or forecast of, any environmental risk for any property. Only a Phase I Environmental Site Assessment performed by an environmental professional can provide information regarding the environmental risk for any property. Additionally, the information provided in this Report is not to be construed as legal advice.

Copyright 2020 by Environmental Data Resources, Inc. All rights reserved. Reproduction in any media or format, in whole or in part, of any report or map of Environmental Data Resources, Inc., or its affiliates, is prohibited without prior written permission.

EDR and its logos (including Sanborn and Sanborn Map) are trademarks of Environmental Data Resources, Inc. or its affiliates. All other trademarks used herein are the property of their respective owners.

Sanborn Sheet Key

This Certified Sanborn Map Report is based upon the following Sanborn Fire Insurance map sheets.

1980 Source Sheets

Volume 3, Sheet 309
1980

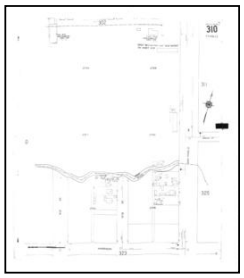
Volume 3, Sheet 310
1980

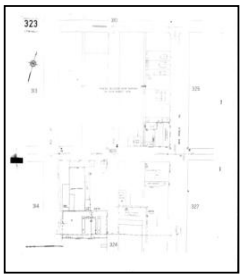
Volume 3, Sheet 323
1980

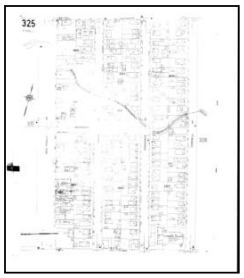
Volume 3, Sheet 325
1980

1970 Source Sheets

Volume 3, Sheet 309
1970

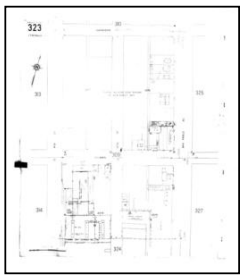
Volume 3, Sheet 323
1970

Volume 3, Sheet 325
1970

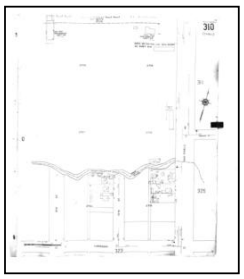
Volume 3, Sheet 310
1970

1950 Source Sheets

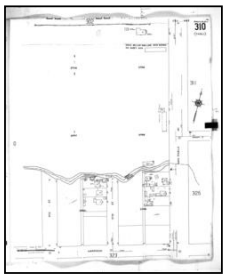
Volume 3, Sheet 310
1950

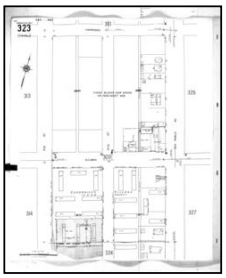
Volume 3, Sheet 323
1950

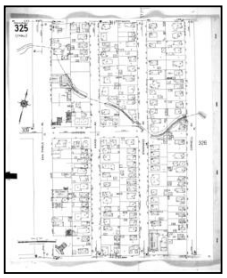
Volume 3, Sheet 325
1950

Volume 3, Sheet 309
1950

1929 Source Sheets

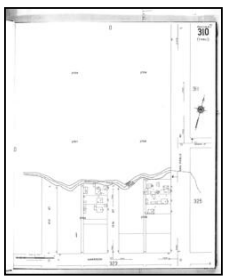
Volume 3, Sheet 310
1929

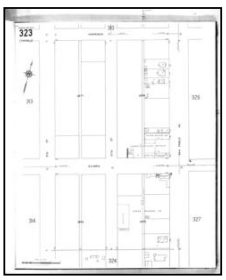
Volume 3, Sheet 323
1929

Volume 3, Sheet 325
1929

Sanborn Sheet Key

This Certified Sanborn Map Report is based upon the following Sanborn Fire Insurance map sheets.

1911 Source Sheets

Volume 1, Sheet 7
1911

The certified Sanborn Library search results in this report can be authenticated by visiting www.edrnet.com/sanborn and entering the certification number. Only Environmental Data Resources Inc. (EDR) is authorized to grant rights for commercial reproduction of maps by The Sanborn Library LLC, the copyright holder for the collection.

Certification # E394-4C76-AD38

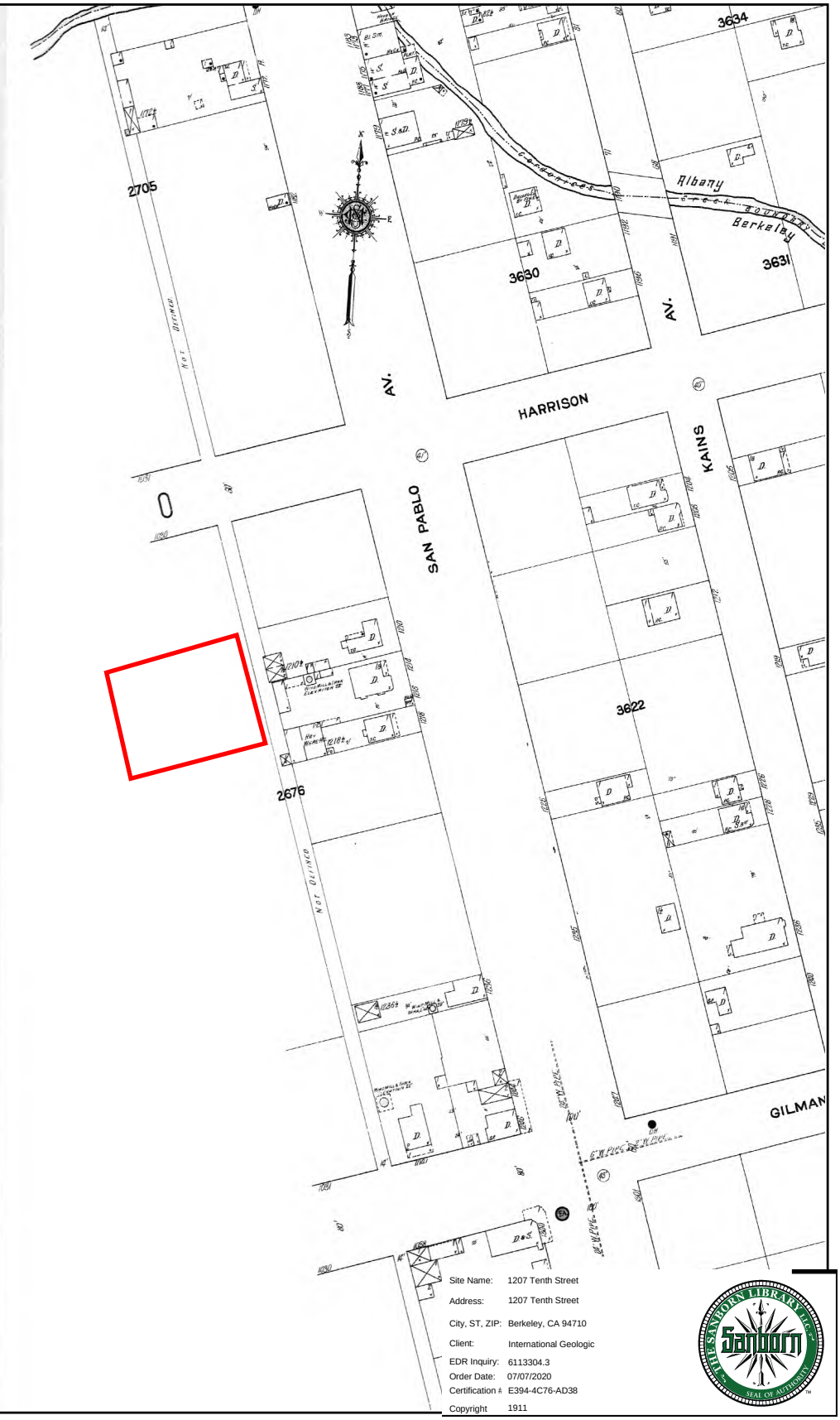

This Certified Sanborn Map combines the following sheets.
Outlined areas indicate map sheets within the collection.

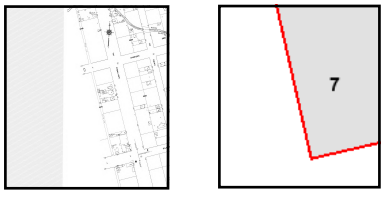

Volume 1, Sheet 7

0 Feet 150 300 600

N

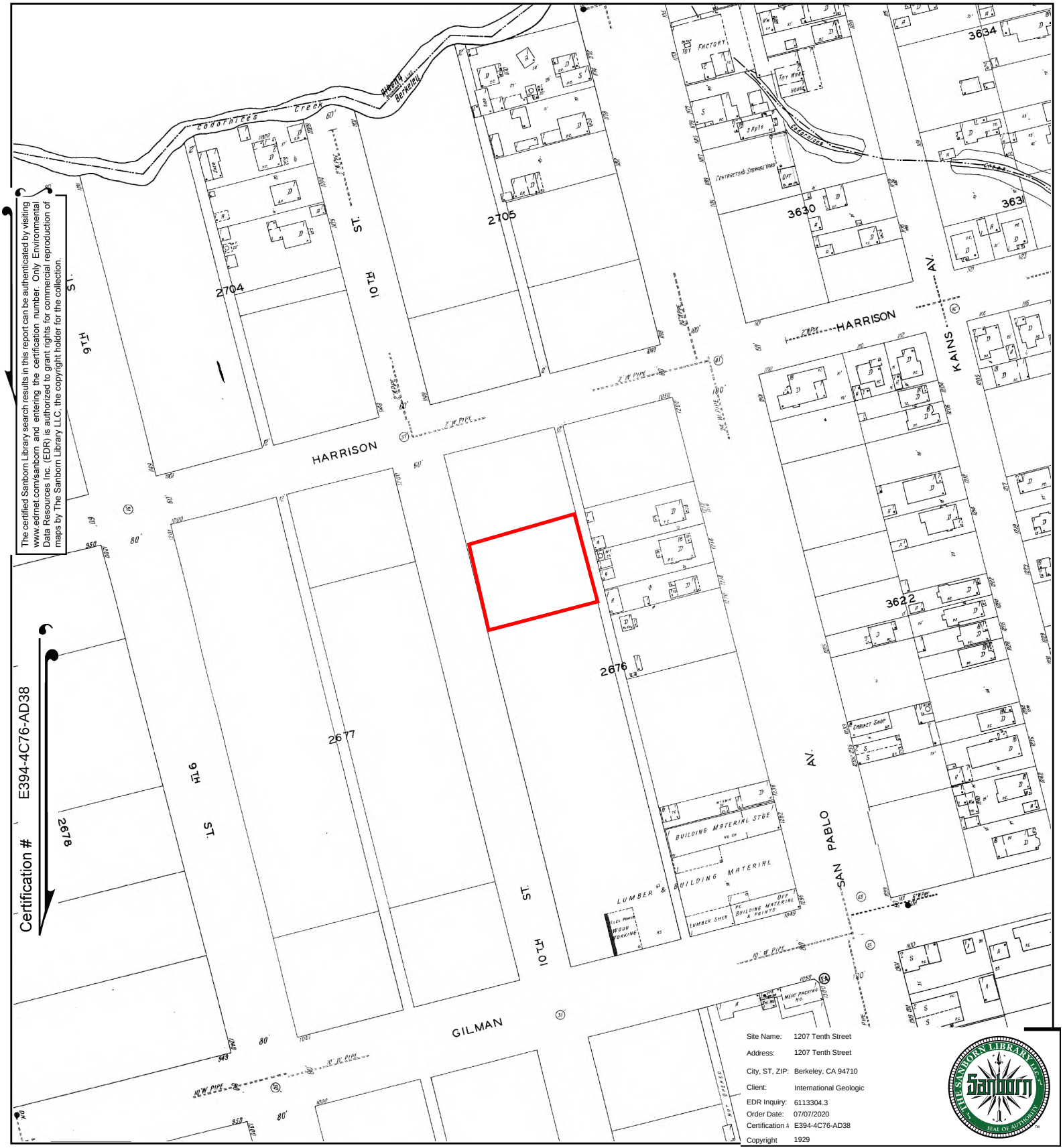

The certified Sanborn Library search results in this report can be authenticated by visiting www.edrnet.com/sanborn and entering the certification number. Only Environmental Data Resources Inc. (EDR) is authorized to grant rights for commercial reproduction of maps by The Sanborn Library LLC, the copyright holder for the collection.

Certification # E394-4C76-AD38

This Certified Sanborn Map combines the following sheets.
Outlined areas indicate map sheets within the collection.

0 Feet 150 300 600

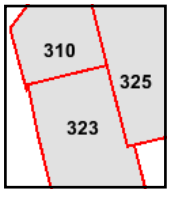

Volume 3, Sheet 325
Volume 3, Sheet 323
Volume 3, Sheet 310

N

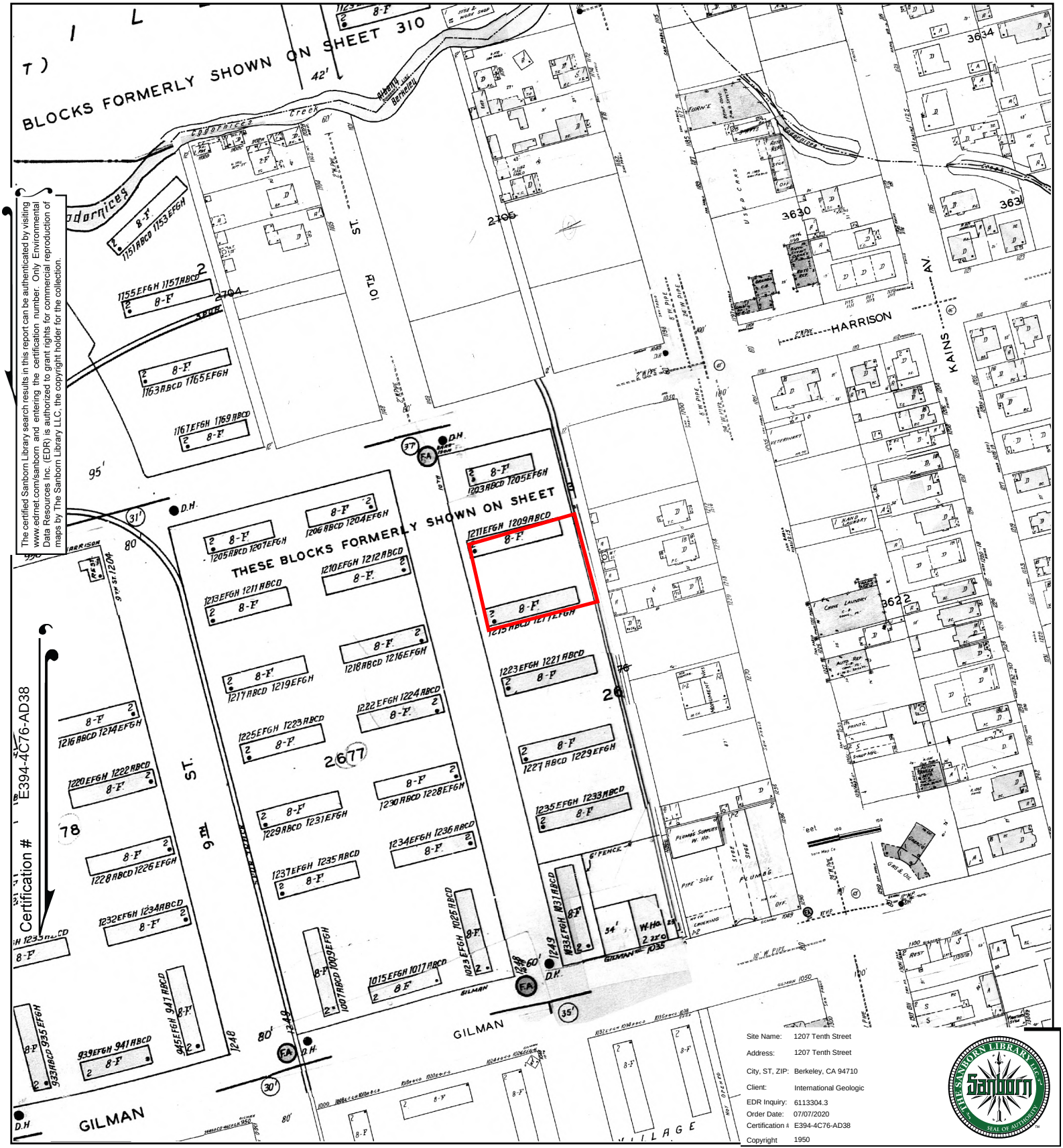

The certified Sanborn Library search results in this report can be authenticated by visiting www.edrnet.com/sanborn and entering the certification number. Only Environmental Data Resources Inc. (EDR) is authorized to grant rights for commercial reproduction of maps by The Sanborn Library LLC, the copyright holder for the collection.

Certification # E394-4C76-AD38

This Certified Sanborn Map combines the following sheets.
Outlined areas indicate map sheets within the collection.

0 Feet 150 300 600

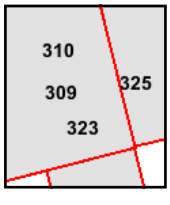

Volume 3, Sheet 309
Volume 3, Sheet 325
Volume 3, Sheet 323
Volume 3, Sheet 310

N

Certified Sanborn® Map

1970

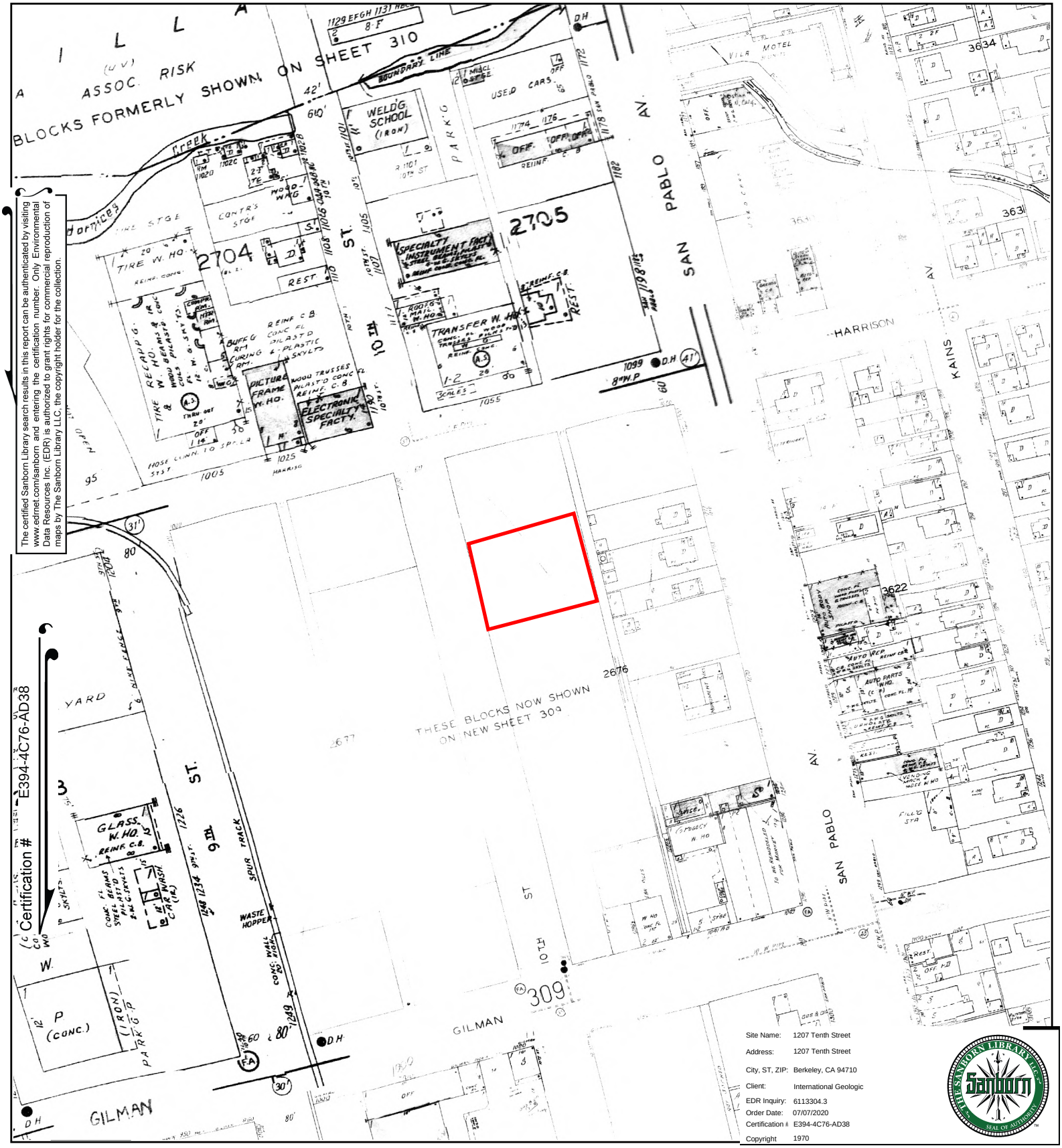

The certified Sanborn Library search results in this report can be authenticated by visiting www.edrnet.com/sanborn and entering the certification number. Only Environmental Data Resources Inc. (EDR) is authorized to grant rights for commercial reproduction of maps by The Sanborn Library LLC, the copyright holder for the collection.

Site Name:	1207 Tenth Street
Address:	1207 Tenth Street
City, ST, ZIP:	Berkeley, CA 94710
Client:	International Geologic
EDR Inquiry:	6113304.3
Order Date:	07/07/2020
Certification #:	E394-4C76-AD38
Copyright	1970

This Certified Sanborn Map combines the following sheets.
Outlined areas indicate map sheets within the collection.

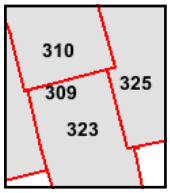

Volume 3, Sheet 310
Volume 3, Sheet 325
Volume 3, Sheet 323
Volume 3, Sheet 309

0 Feet 150 300 600

N

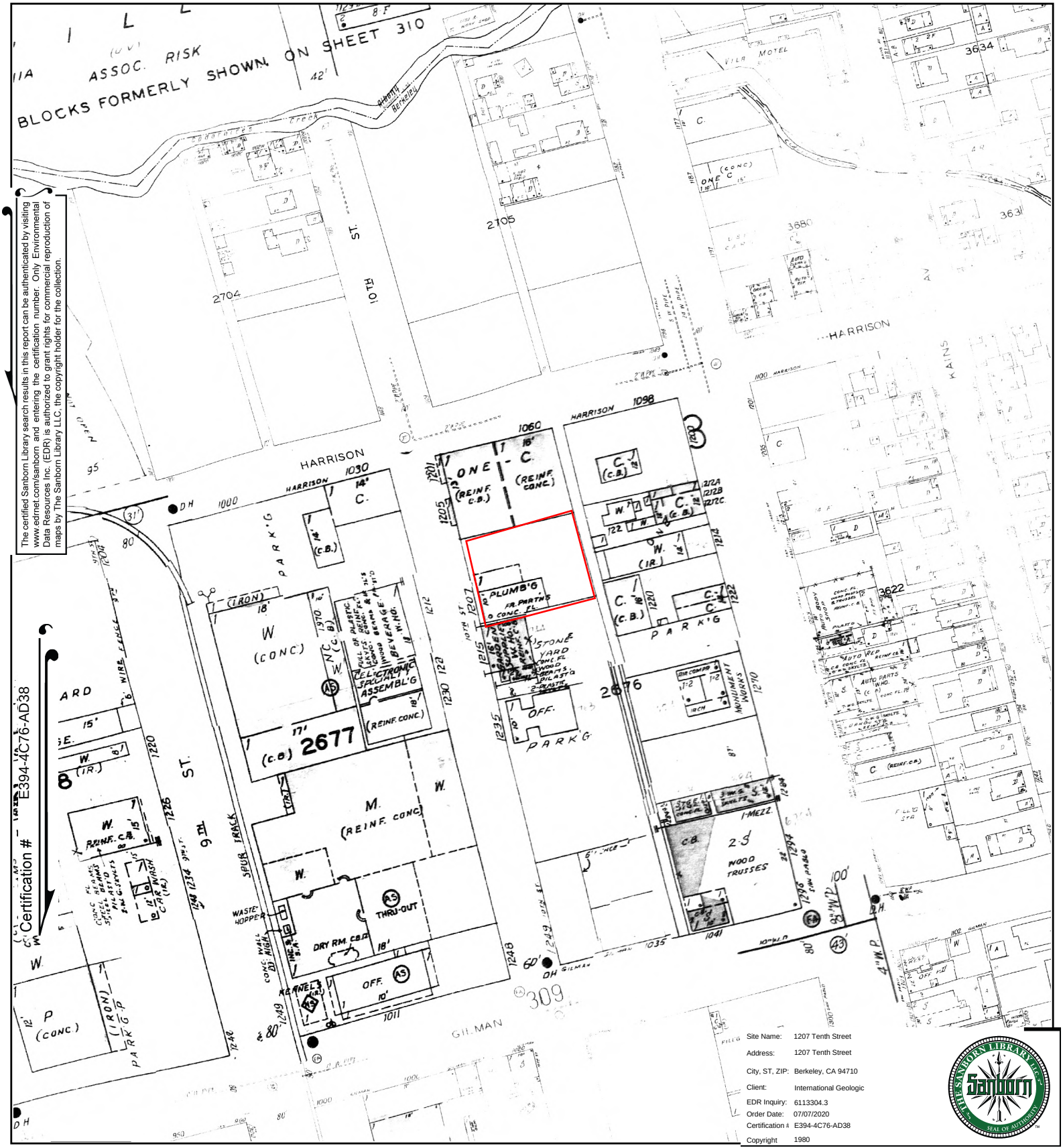

The certified Sanborn Library search results in this report can be authenticated by visiting www.edrnet.com/sanborn and entering the certification number. Only Environmental Data Resources Inc. (EDR) is authorized to grant rights for commercial reproduction of maps by The Sanborn Library LLC, the copyright holder for the collection.

Site Name:	1207 Tenth Street
Address:	1207 Tenth Street
City, ST, ZIP:	Berkeley, CA 94710
Client:	International Geologic
EDR Inquiry:	6113304.3
Order Date:	07/07/2020
Certification #	E394-4C76-AD38
Copyright	1980

This Certified Sanborn Map combines the following sheets.
Outlined areas indicate map sheets within the collection.

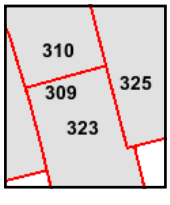

Volume 3, Sheet 325
Volume 3, Sheet 323
Volume 3, Sheet 310
Volume 3, Sheet 309

0 Feet 150 300 600

N

1207 Tenth Street

1207 Tenth Street

Berkeley, CA 94710

Inquiry Number: 6113304.8

July 07, 2020

The EDR Aerial Photo Decade Package

6 Armstrong Road, 4th floor
Shelton, CT 06484
Toll Free: 800.352.0050
www.edrnet.com

EDR Aerial Photo Decade Package

07/07/20

Site Name:

1207 Tenth Street
1207 Tenth Street
Berkeley, CA 94710
EDR Inquiry # 6113304.8

Client Name:

International Geologic
2831 Sylhowe Road
Oakland, CA 94602
Contact: Steve Bittman

Environmental Data Resources, Inc. (EDR) Aerial Photo Decade Package is a screening tool designed to assist environmental professionals in evaluating potential liability on a target property resulting from past activities. EDR's professional researchers provide digitally reproduced historical aerial photographs, and when available, provide one photo per decade.

Search Results:

Year	Scale	Details	Source
2016	1"=500'	Flight Year: 2016	USDA/NAIP
2012	1"=500'	Flight Year: 2012	USDA/NAIP
2009	1"=500'	Flight Year: 2009	USDA/NAIP
2005	1"=500'	Flight Year: 2005	USDA/NAIP
1998	1"=500'	Flight Date: August 27, 1998	USDA
1993	1"=500'	Acquisition Date: July 10, 1993	USGS/DOQQ
1982	1"=500'	Flight Date: July 08, 1982	USDA
1974	1"=500'	Flight Date: October 14, 1974	USGS
1968	1"=500'	Flight Date: April 20, 1968	USGS
1963	1"=500'	Flight Date: July 08, 1963	EDR Proprietary Aerial Viewpoint
1958	1"=500'	Flight Date: July 22, 1958	USGS
1946	1"=500'	Flight Date: July 22, 1946	USGS
1939	1"=500'	Flight Date: August 03, 1939	USDA

When delivered electronically by EDR, the aerial photo images included with this report are for ONE TIME USE ONLY. Further reproduction of these aerial photo images is prohibited without permission from EDR. For more information contact your EDR Account Executive.

Disclaimer - Copyright and Trademark Notice

This Report contains certain information obtained from a variety of public and other sources reasonably available to Environmental Data Resources, Inc. It cannot be concluded from this Report that coverage information for the target and surrounding properties does not exist from other sources. NO WARRANTY EXPRESSED OR IMPLIED, IS MADE WHATSOEVER IN CONNECTION WITH THIS REPORT. ENVIRONMENTAL DATA RESOURCES, INC. SPECIFICALLY DISCLAIMS THE MAKING OF ANY SUCH WARRANTIES, INCLUDING WITHOUT LIMITATION, MERCHANTABILITY OR FITNESS FOR A PARTICULAR USE OR PURPOSE. ALL RISK IS ASSUMED BY THE USER. IN NO EVENT SHALL ENVIRONMENTAL DATA RESOURCES, INC. BE LIABLE TO ANYONE, WHETHER ARISING OUT OF ERRORS OR OMISSIONS, NEGLIGENCE, ACCIDENT OR ANY OTHER CAUSE, FOR ANY LOSS OF DAMAGE, INCLUDING, WITHOUT LIMITATION, SPECIAL, INCIDENTAL, CONSEQUENTIAL, OR EXEMPLARY DAMAGES. ANY LIABILITY ON THE PART OF ENVIRONMENTAL DATA RESOURCES, INC. IS STRICTLY LIMITED TO A REFUND OF THE AMOUNT PAID FOR THIS REPORT. Purchaser accepts this Report "AS IS". Any analyses, estimates, ratings, environmental risk levels or risk codes provided in this Report are provided for illustrative purposes only, and are not intended to provide, nor should they be interpreted as providing any facts regarding, or prediction or forecast of, any environmental risk for any property. Only a Phase I Environmental Site Assessment performed by an environmental professional can provide information regarding the environmental risk for any property. Additionally, the information provided in this Report is not to be construed as legal advice.

Copyright 2020 by Environmental Data Resources, Inc. All rights reserved. Reproduction in any media or format, in whole or in part, of any report or map of Environmental Data Resources, Inc., or its affiliates, is prohibited without prior written permission.

EDR and its logos (including Sanborn and Sanborn Map) are trademarks of Environmental Data Resources, Inc. or its affiliates. All other trademarks used herein are the property of their respective owners.

INQUIRY #: 6113304.8

YEAR: 1939

= 500'

N

EDR

INQUIRY #: 6113304.8

YEAR: 1946

= 500'

N

EDR

INQUIRY #: 6113304.8

YEAR: 1958

= 500'

N

EDR

INQUIRY #: 6113304.8

YEAR: 1963

= 500'

N

EDR

INQUIRY #: 6113304.8
YEAR: 1968
= 500'
N
EDR

INQUIRY #: 6113304.8
YEAR: 1974
= 500'
N
EDR

INQUIRY #: 6113304.8
YEAR: 1982
= 500'
N
EDR

INQUIRY #: 6113304.8

YEAR: 1993

= 500'

N

EDR

INQUIRY #: 6113304.8
YEAR: 1998
= 500'
N
EDR

INQUIRY #: 6113304.8

YEAR: 2005

= 500'

N

EDR

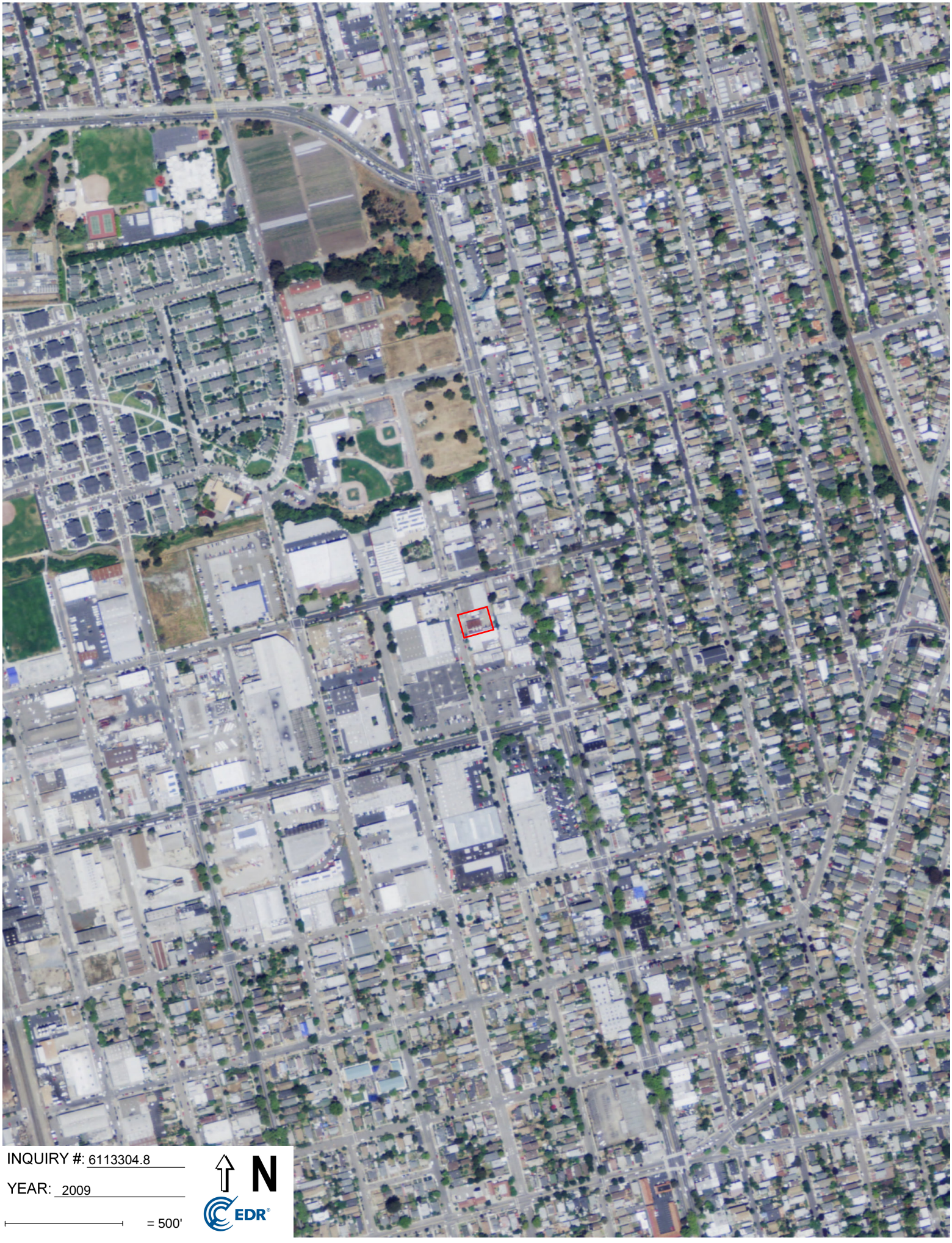
INQUIRY #: 6113304.8
YEAR: 2009
= 500'
N
EDR

INQUIRY #: 6113304.8
YEAR: 2012
= 500'
N
EDR

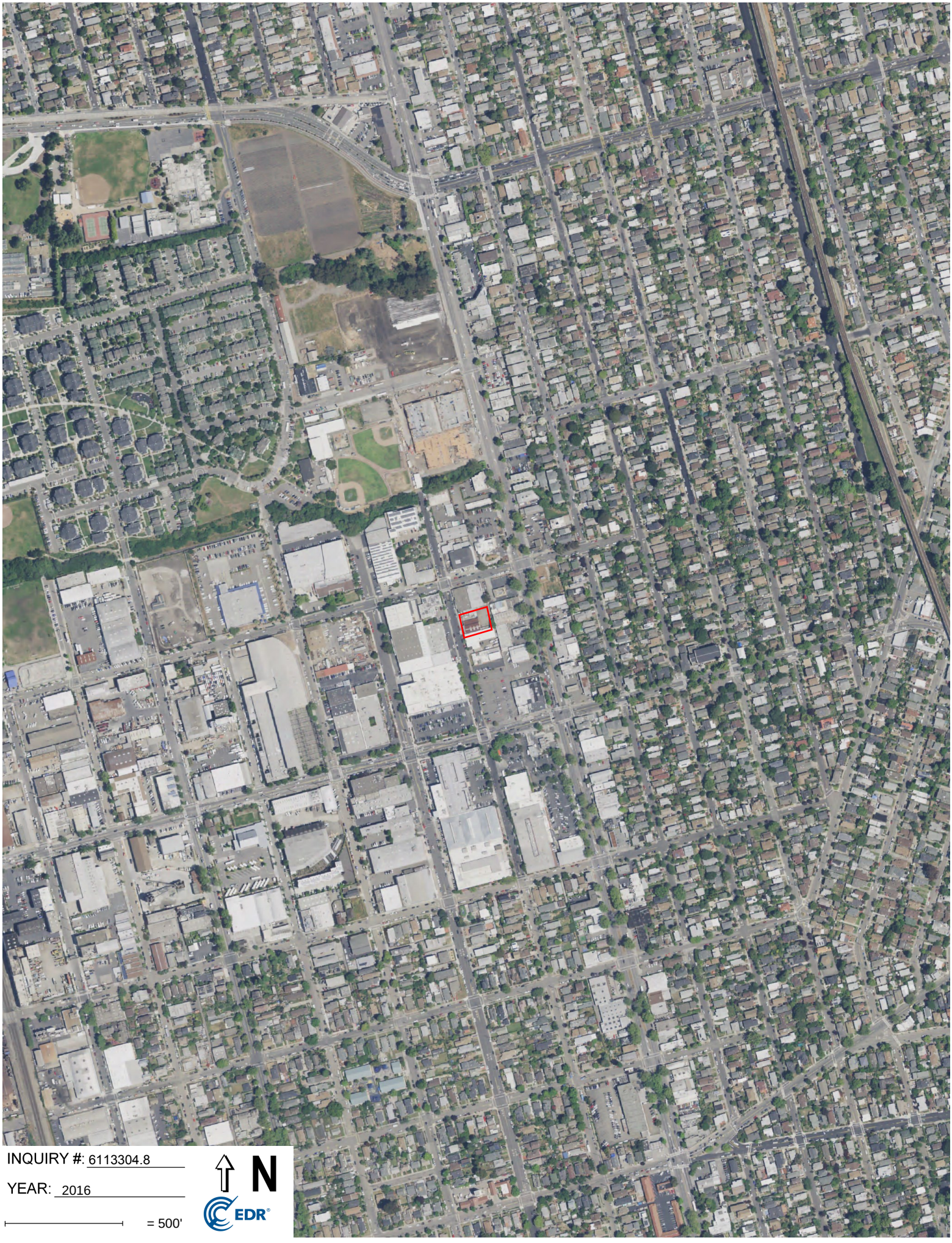

INQUIRY #: 6113304.8

YEAR: 2016

= 500'

N

EDR

1207 Tenth Street

1207 Tenth Street

Berkeley, CA 94710

Inquiry Number: 6113304.4

July 07, 2020

EDR Historical Topo Map Report

with QuadMatch™

6 Armstrong Road, 4th floor
Shelton, CT 06484
Toll Free: 800.352.0050
www.edrnet.com

EDR Historical Topo Map Report

07/07/20

Site Name:

1207 Tenth Street
1207 Tenth Street
Berkeley, CA 94710
EDR Inquiry # 6113304.4

Client Name:

International Geologic
2831 Sylhowe Road
Oakland, CA 94602
Contact: Steve Bittman

EDR Topographic Map Library has been searched by EDR and maps covering the target property location as provided by International Geologic were identified for the years listed below. EDR's Historical Topo Map Report is designed to assist professionals in evaluating potential liability on a target property resulting from past activities. EDRs Historical Topo Map Report includes a search of a collection of public and private color historical topographic maps, dating back to the late 1800s.

Search Results:

P.O.# NA

Project: NA

Coordinates:

Latitude:	37.881618 37° 52' 54" North
Longitude:	-122.297084 -122° 17' 50" West
UTM Zone:	Zone 10 North
UTM X Meters:	561813.61
UTM Y Meters:	4192913.25
Elevation:	44.76' above sea level

Maps Provided:

2012	1948
1996	1947
1995	1915
1980	1899
1973	1895
1968	
1959	
1949	

Disclaimer - Copyright and Trademark Notice

This Report contains certain information obtained from a variety of public and other sources reasonably available to Environmental Data Resources, Inc. It cannot be concluded from this Report that coverage information for the target and surrounding properties does not exist from other sources. NO WARRANTY EXPRESSED OR IMPLIED, IS MADE WHATSOEVER IN CONNECTION WITH THIS REPORT. ENVIRONMENTAL DATA RESOURCES, INC. SPECIFICALLY DISCLAIMS THE MAKING OF ANY SUCH WARRANTIES, INCLUDING WITHOUT LIMITATION, MERCHANTABILITY OR FITNESS FOR A PARTICULAR USE OR PURPOSE. ALL RISK IS ASSUMED BY THE USER. IN NO EVENT SHALL ENVIRONMENTAL DATA RESOURCES, INC. BE LIABLE TO ANYONE, WHETHER ARISING OUT OF ERRORS OR OMISSIONS, NEGLIGENCE, ACCIDENT OR ANY OTHER CAUSE, FOR ANY LOSS OF DAMAGE, INCLUDING, WITHOUT LIMITATION, SPECIAL, INCIDENTAL, CONSEQUENTIAL, OR EXEMPLARY DAMAGES. ANY LIABILITY ON THE PART OF ENVIRONMENTAL DATA RESOURCES, INC. IS STRICTLY LIMITED TO A REFUND OF THE AMOUNT PAID FOR THIS REPORT. Purchaser accepts this Report "AS IS". Any analyses, estimates, ratings, environmental risk levels or risk codes provided in this Report are provided for illustrative purposes only, and are not intended to provide, nor should they be interpreted as providing any facts regarding, or prediction or forecast of, any environmental risk for any property. Only a Phase I Environmental Site Assessment performed by an environmental professional can provide information regarding the environmental risk for any property. Additionally, the information provided in this Report is not to be construed as legal advice.

Copyright 2020 by Environmental Data Resources, Inc. All rights reserved. Reproduction in any media or format, in whole or in part, of any report or map of Environmental Data Resources, Inc., or its affiliates, is prohibited without prior written permission.

EDR and its logos (including Sanborn and Sanborn Map) are trademarks of Environmental Data Resources, Inc. or its affiliates. All other trademarks used herein are the property of their respective owners.

Topo Sheet Key

This EDR Topo Map Report is based upon the following USGS topographic map sheets.

2012 Source Sheets

Richmond
2012
7.5-minute, 24000

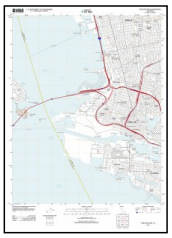

Oakland West
2012
7.5-minute, 24000

1996 Source Sheets

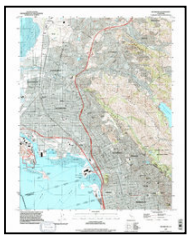

Richmond
1996
7.5-minute, 24000
Aerial Photo Revised 1993

Oakland West
1996
7.5-minute, 24000
Aerial Photo Revised 1993

1995 Source Sheets

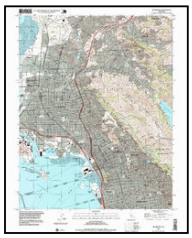

Richmond
1995
7.5-minute, 24000
Aerial Photo Revised 1993

1980 Source Sheets

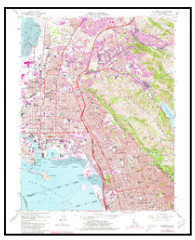

Richmond
1980
7.5-minute, 24000
Aerial Photo Revised 1979

Oakland West
1980
7.5-minute, 24000
Aerial Photo Revised 1979

Topo Sheet Key

This EDR Topo Map Report is based upon the following USGS topographic map sheets.

1973 Source Sheets

Oakland West
1973
7.5-minute, 24000
Aerial Photo Revised 1973

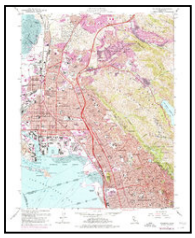

Richmond
1973
7.5-minute, 24000
Aerial Photo Revised 1973

1968 Source Sheets

Oakland West
1968
7.5-minute, 24000
Aerial Photo Revised 1947

Richmond
1968
7.5-minute, 24000
Aerial Photo Revised 1968

1959 Source Sheets

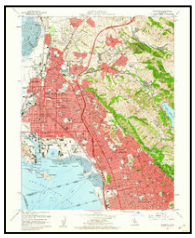

Richmond
1959
7.5-minute, 24000
Aerial Photo Revised 1958

Oakland West
1959
7.5-minute, 24000
Aerial Photo Revised 1958

1949 Source Sheets

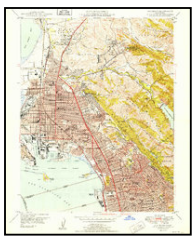

Richmond
1949
7.5-minute, 24000
Aerial Photo Revised 1946

Oakland West
1949
7.5-minute, 24000
Aerial Photo Revised 1946

Topo Sheet Key

This EDR Topo Map Report is based upon the following USGS topographic map sheets.

1948 Source Sheets

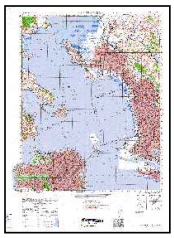

SAN FRANCISCO
1948
15-minute, 50000

1947 Source Sheets

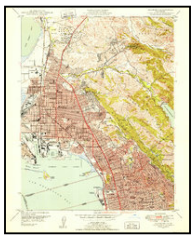

Richmond
1947
7.5-minute, 24000
Aerial Photo Revised 1946

1915 Source Sheets

San Francisco
1915
15-minute, 62500

1899 Source Sheets

San Francisco
1899
15-minute, 62500

Topo Sheet Key

This EDR Topo Map Report is based upon the following USGS topographic map sheets.

1895 Source Sheets

San Francisco
1895
15-minute, 62500

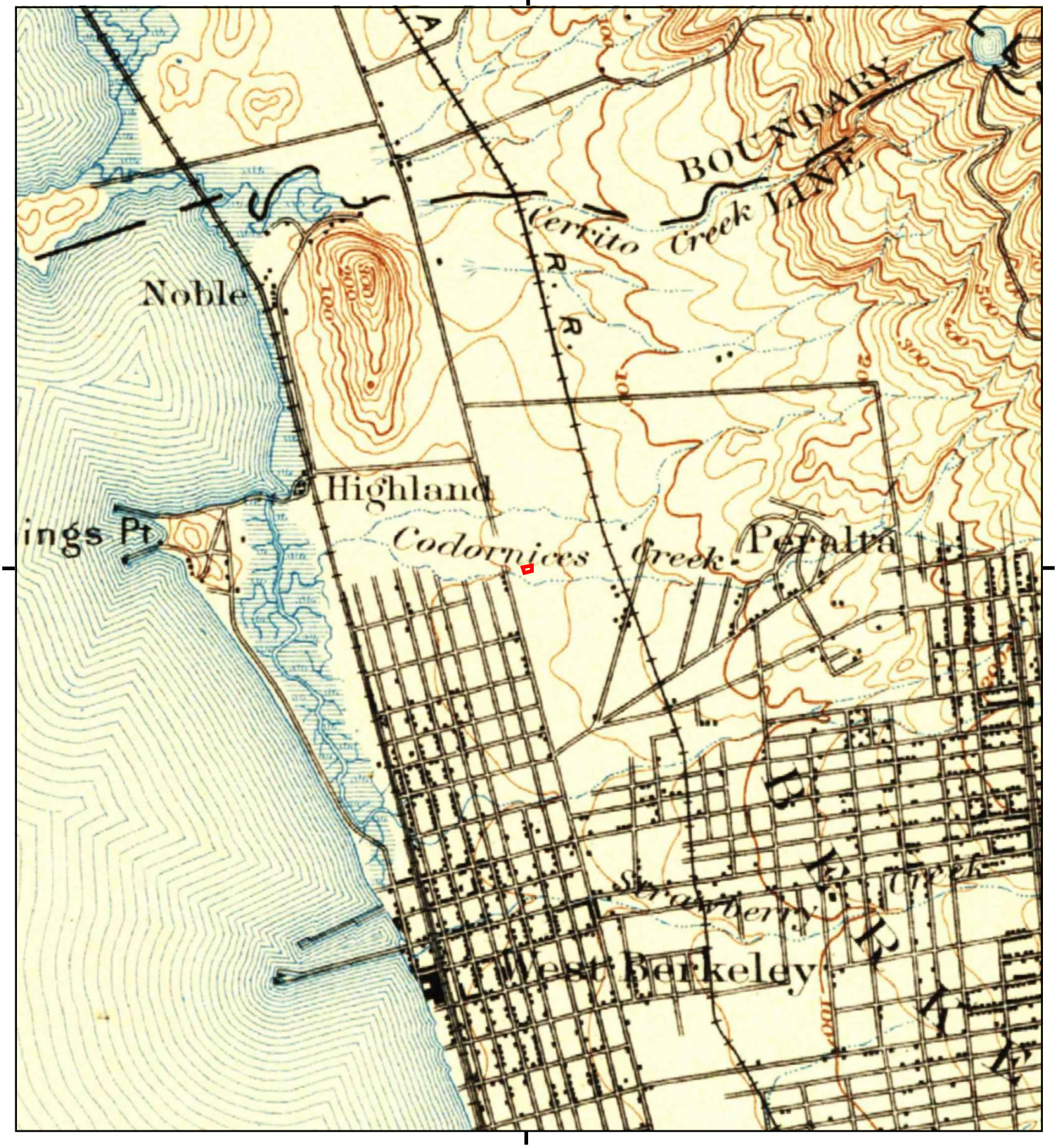

This report includes information from the following map sheet(s).

0 Miles 0.25 0.5 1 1.5

NW N NE
W E
SW S SE

TP, San Francisco, 1895, 15-minute

SITE NAME: 1207 Tenth Street
ADDRESS: 1207 Tenth Street
Berkeley, CA 94710
CLIENT: International Geologic

N

This report includes information from the following map sheet(s).

0 Miles 0.25 0.5 1 1.5

NW N NE
W E
SW S SE

TP, San Francisco, 1899, 15-minute

SITE NAME: 1207 Tenth Street
ADDRESS: 1207 Tenth Street
Berkeley, CA 94710
CLIENT: International Geologic

N

This report includes information from the following map sheet(s).

0 Miles 0.25 0.5 1 1.5

NW N NE
W E
SW S SE

TP, San Francisco, 1915, 15-minute

SITE NAME: 1207 Tenth Street
ADDRESS: 1207 Tenth Street
Berkeley, CA 94710
CLIENT: International Geologic

N

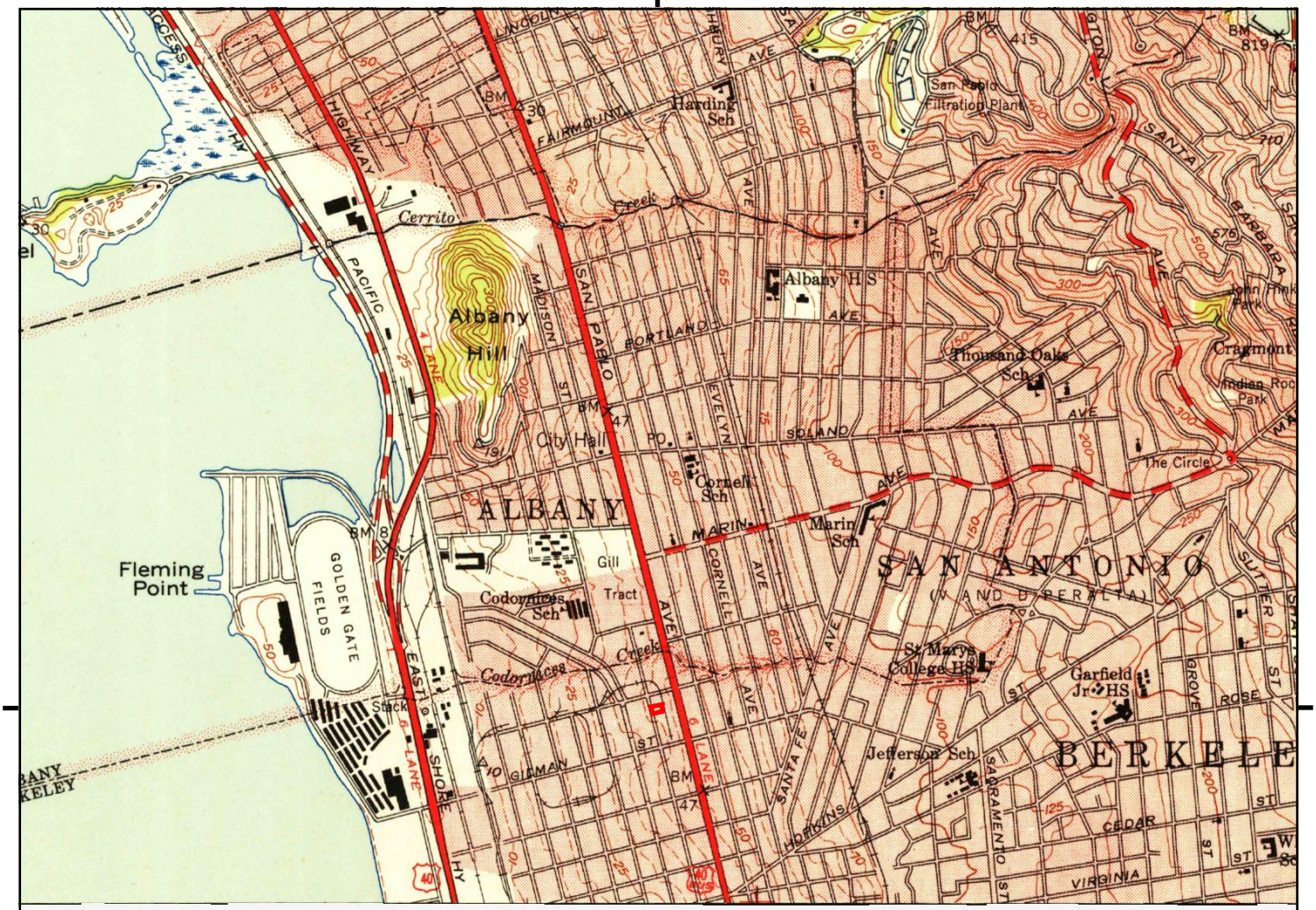

UNMAPPED UNMAPPED UNMAPPED UNMAPPED UNMAPPED UNMAPPED
UNMAPPED UNMAPPED UNMAPPED UNMAPPED UNMAPPED UNMAPPED
UNMAPPED UNMAPPED UNMAPPED UNMAPPED UNMAPPED UNMAPPED
UNMAPPED UNMAPPED UNMAPPED UNMAPPED UNMAPPED UNMAPPED

This report includes information from the following map sheet(s).

0 Miles 0.25 0.5 1 1.5

NW N NE
W E
SW S SE

TP, Richmond, 1947, 7.5-minute

SITE NAME: 1207 Tenth Street
ADDRESS: 1207 Tenth Street
Berkeley, CA 94710
CLIENT: International Geologic

N

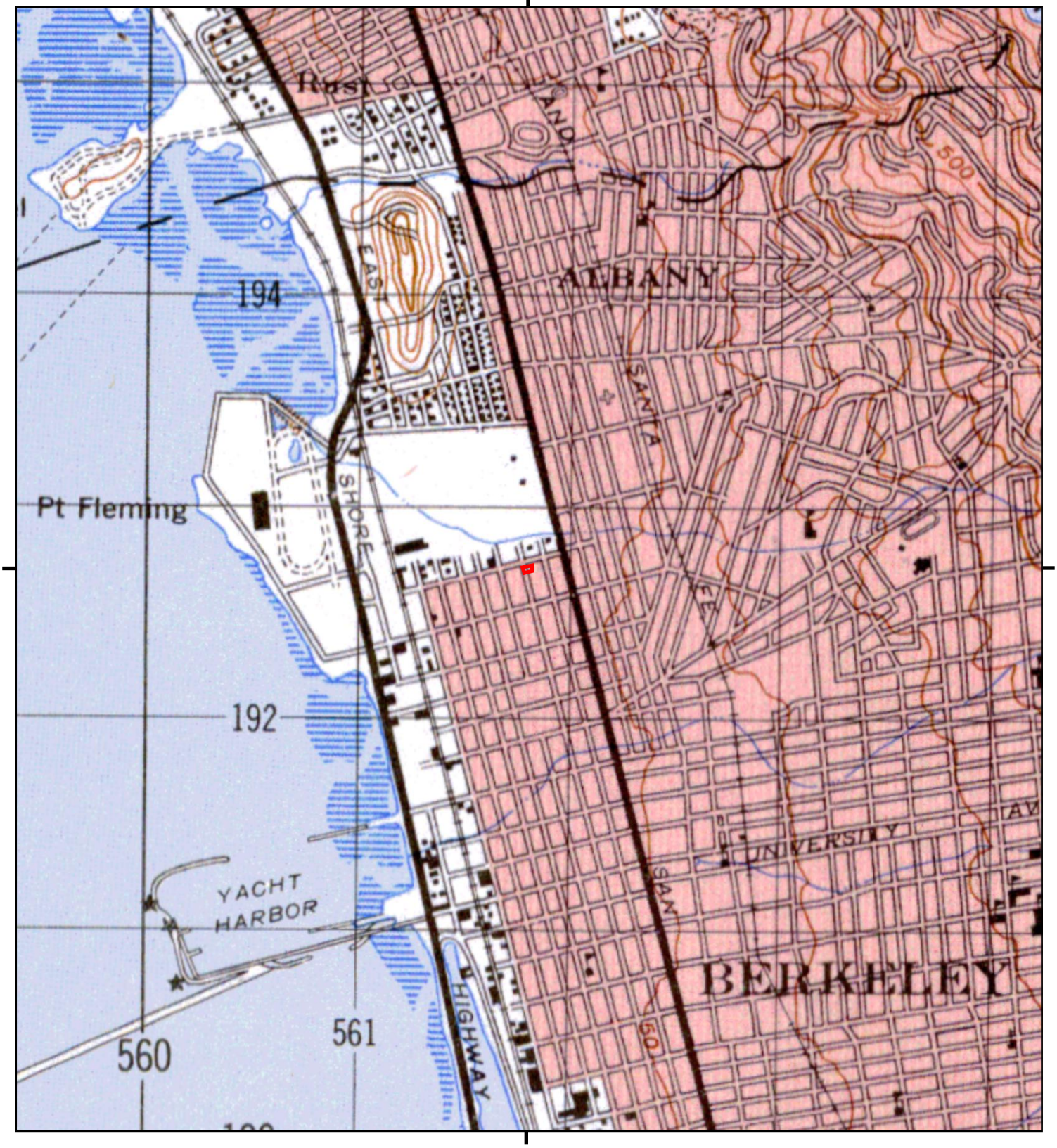

This report includes information from the following map sheet(s).

0 Miles 0.25 0.5 1 1.5

NW N NE
W E
SW S SE

TP, SAN FRANCISCO, 1948, 15-minute

SITE NAME: 1207 Tenth Street
ADDRESS: 1207 Tenth Street
Berkeley, CA 94710
CLIENT: International Geologic

N

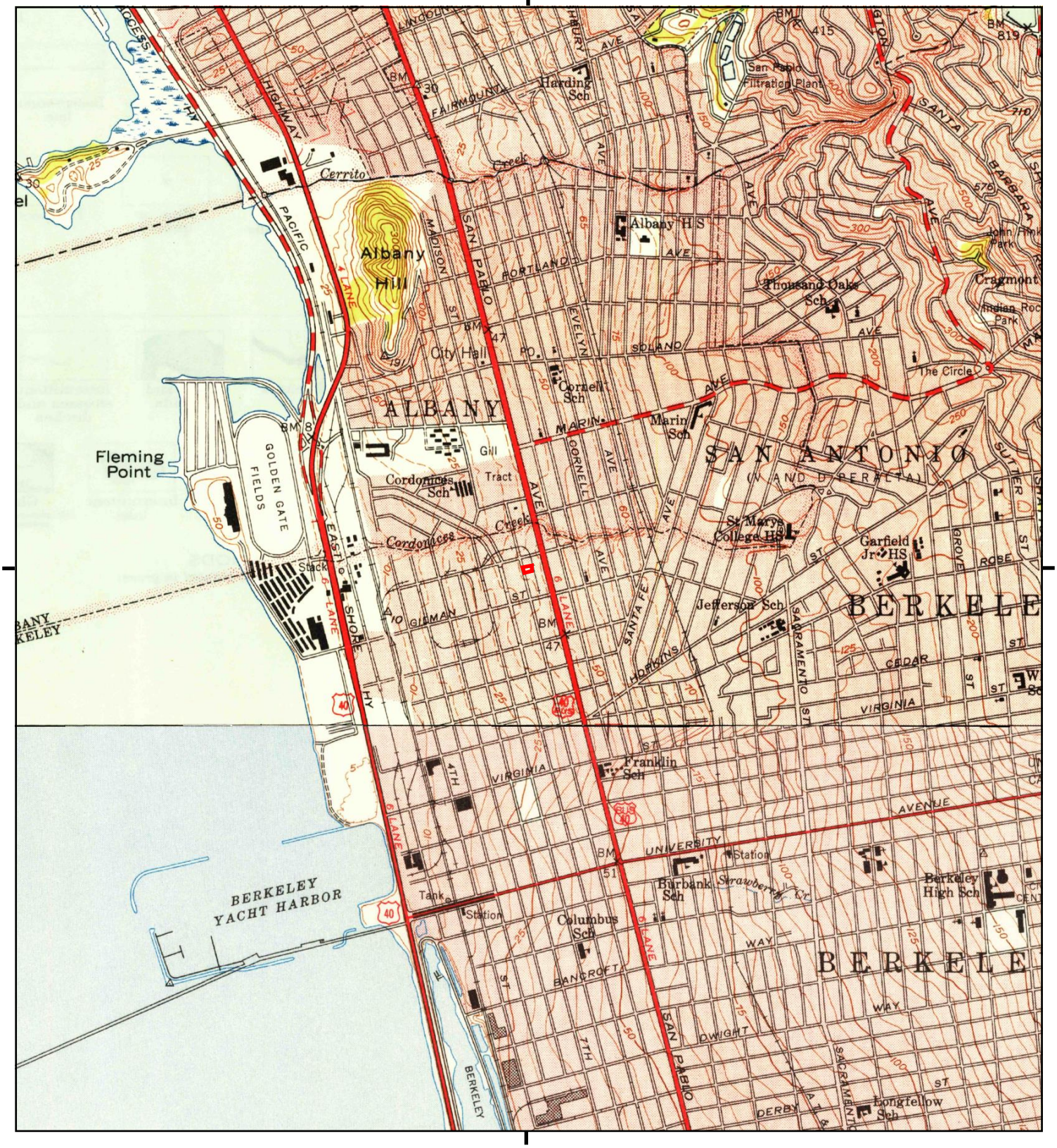

This report includes information from the following map sheet(s).

0 Miles 0.25 0.5 1 1.5

NW N NE
W E
SW S SE

TP, Richmond, 1949, 7.5-minute
S, Oakland West, 1949, 7.5-minute

SITE NAME: 1207 Tenth Street
ADDRESS: 1207 Tenth Street
Berkeley, CA 94710
CLIENT: International Geologic

N

Historical Topo Map

1959

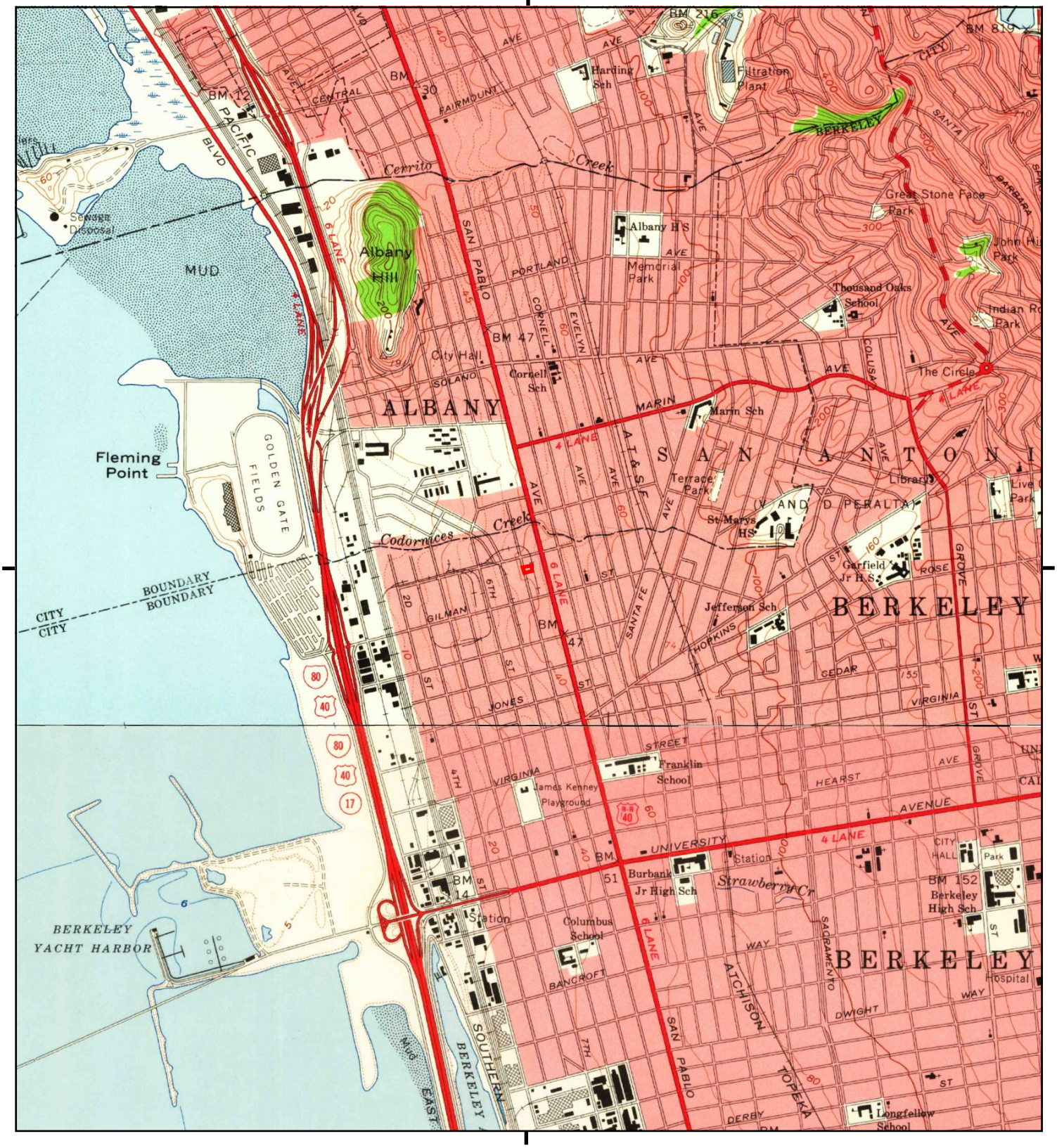

This report includes information from the following map sheet(s).

0 Miles 0.25 0.5 1 1.5

NW N NE
W E
SW S SE

TP, Richmond, 1959, 7.5-minute
S, Oakland West, 1959, 7.5-minute

SITE NAME: 1207 Tenth Street
ADDRESS: 1207 Tenth Street
Berkeley, CA 94710
CLIENT: International Geologic

N

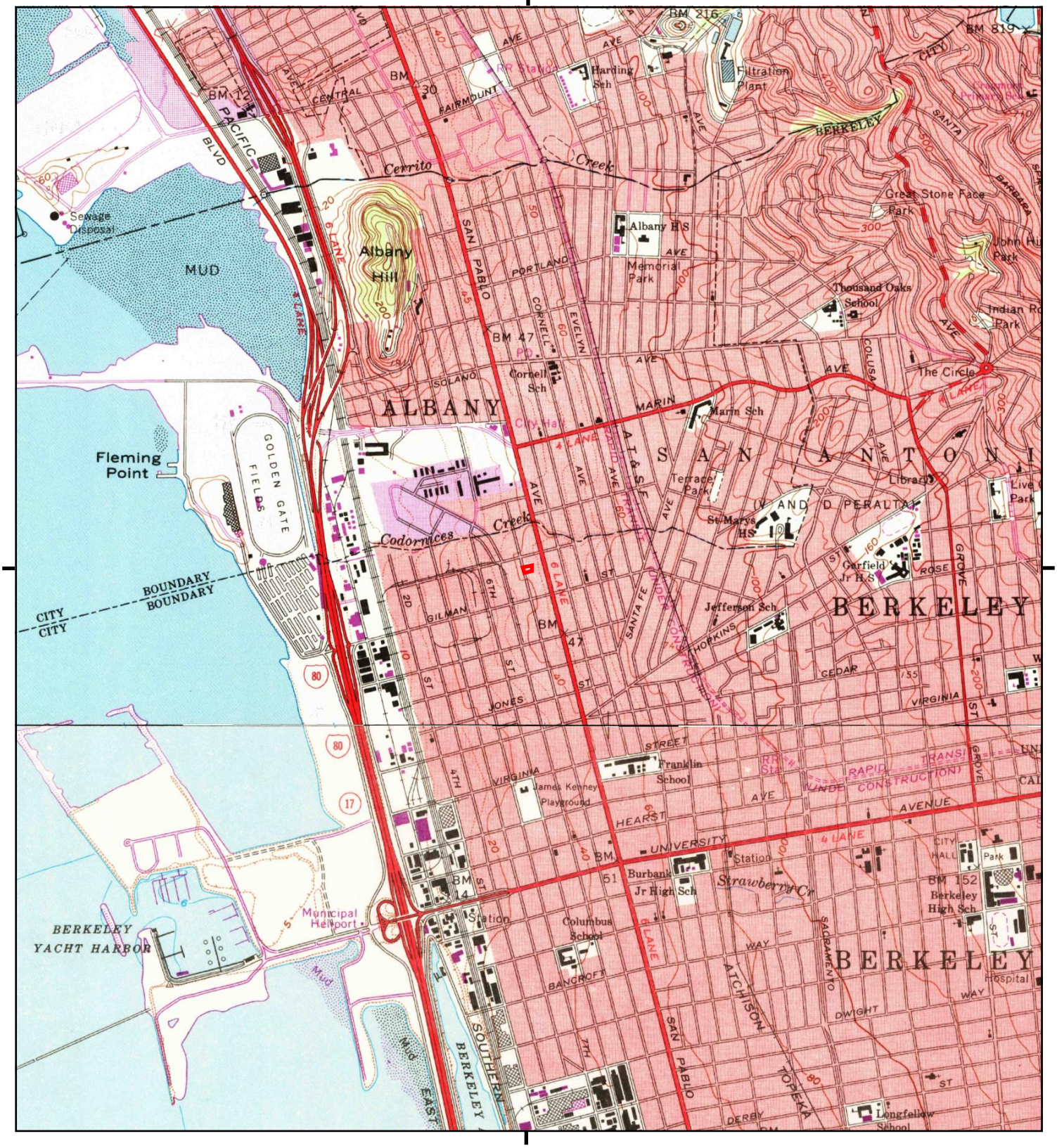

This report includes information from the following map sheet(s).

0 Miles 0.25 0.5 1 1.5

NW N NE
W E
SW S SE

TP, Richmond, 1968, 7.5-minute
S, Oakland West, 1968, 7.5-minute

SITE NAME: 1207 Tenth Street
ADDRESS: 1207 Tenth Street
Berkeley, CA 94710
CLIENT: International Geologic

N

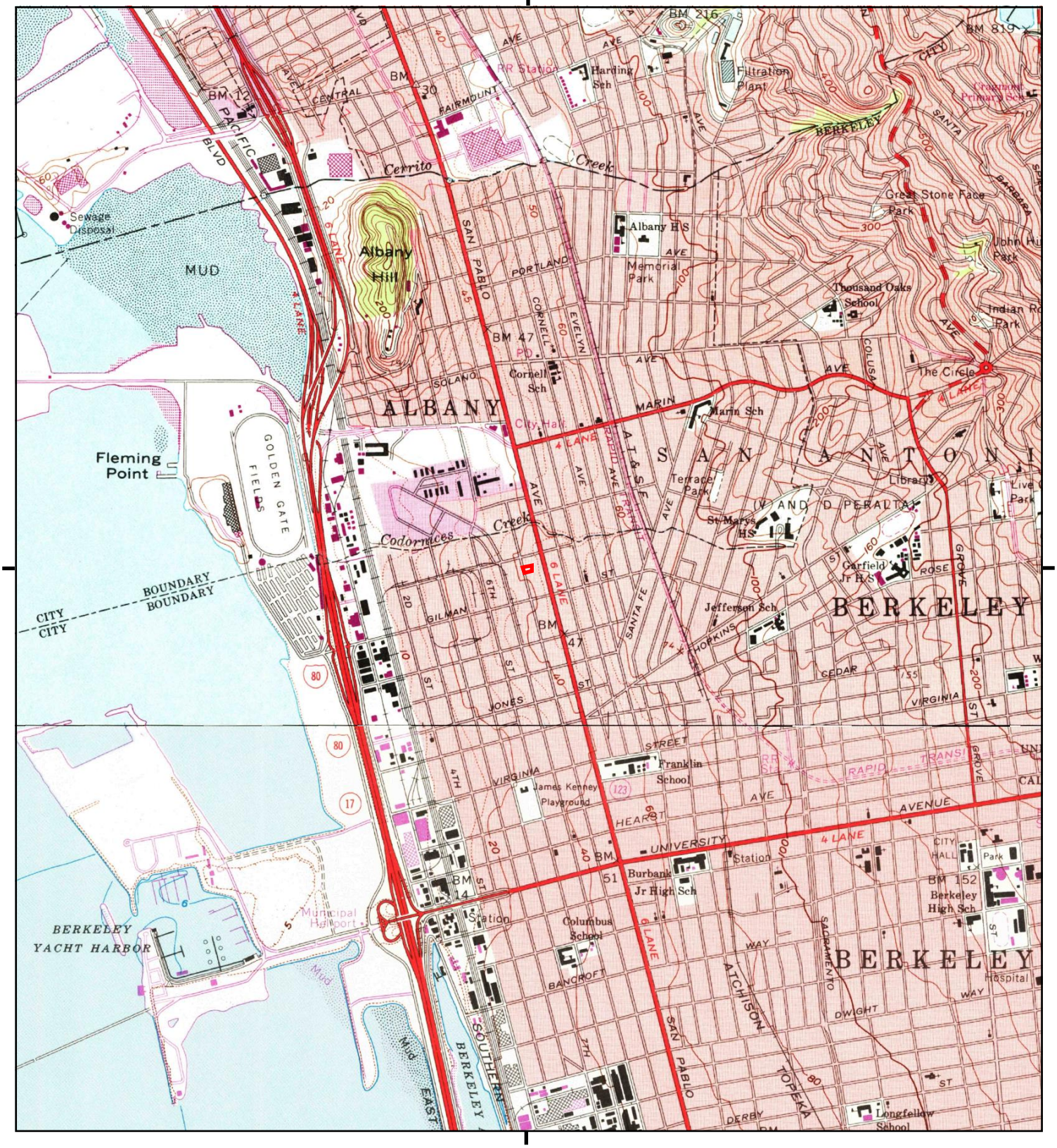

This report includes information from the following map sheet(s).

0 Miles 0.25 0.5 1 1.5

NW N NE
W E
SW S SE

TP, Richmond, 1973, 7.5-minute
S, Oakland West, 1973, 7.5-minute

SITE NAME: 1207 Tenth Street
ADDRESS: 1207 Tenth Street
Berkeley, CA 94710
CLIENT: International Geologic

N

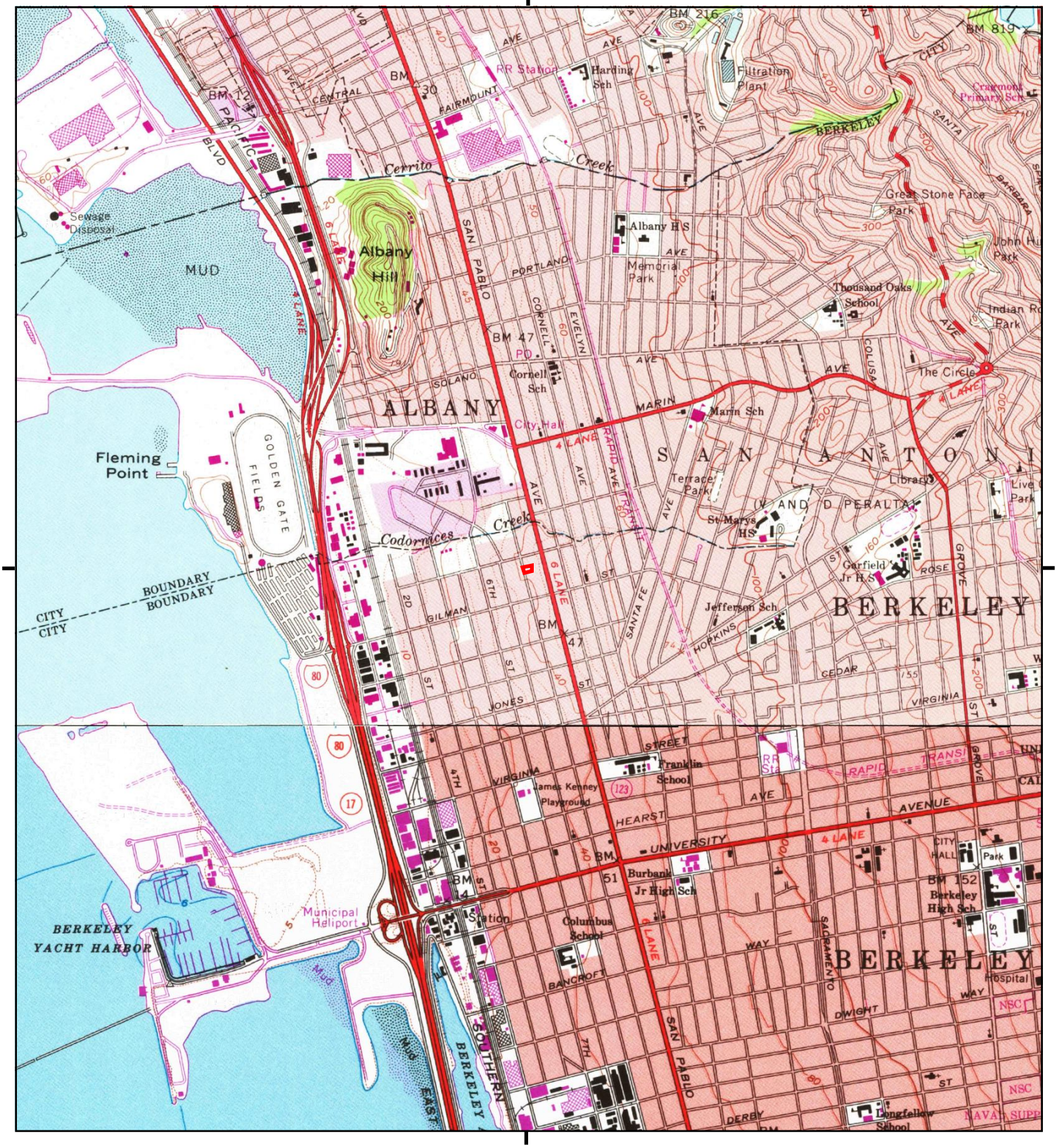

This report includes information from the following map sheet(s).

0 Miles 0.25 0.5 1 1.5

NW N NE
W E
SW S SE

TP, Richmond, 1980, 7.5-minute
S, Oakland West, 1980, 7.5-minute

SITE NAME: 1207 Tenth Street
ADDRESS: 1207 Tenth Street
Berkeley, CA 94710
CLIENT: International Geologic

N

This report includes information from the following map sheet(s).

0 Miles 0.25 0.5 1 1.5

NW N NE
W E
SW S SE

TP, Richmond, 1995, 7.5-minute

SITE NAME: 1207 Tenth Street
ADDRESS: 1207 Tenth Street
Berkeley, CA 94710
CLIENT: International Geologic

N

Historical Topo Map

1996

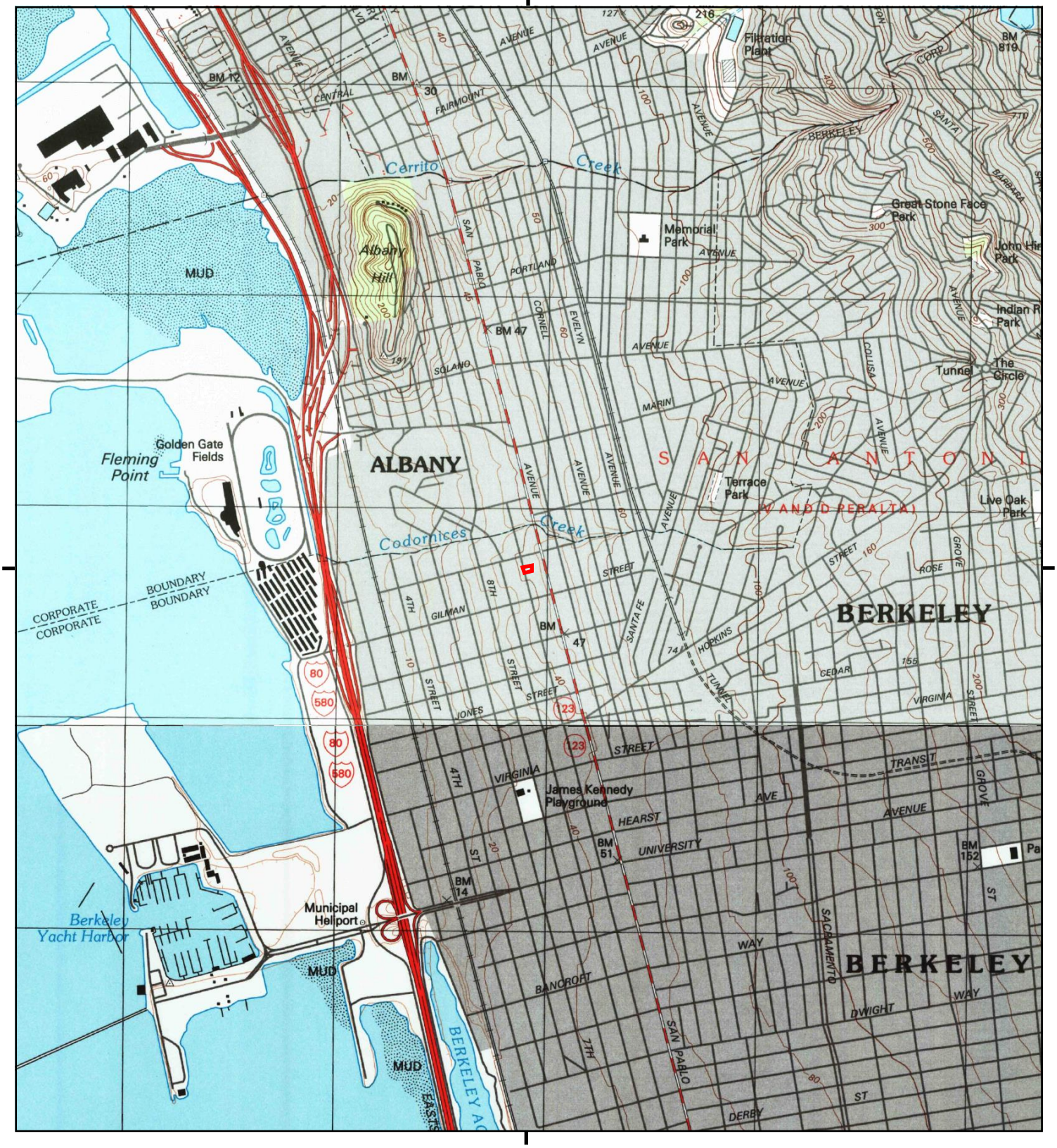

This report includes information from the following map sheet(s).

0 Miles 0.25 0.5 1 1.5

NW N NE
W E
SW S SE

TP, Richmond, 1996, 7.5-minute
S, Oakland West, 1996, 7.5-minute

SITE NAME: 1207 Tenth Street
ADDRESS: 1207 Tenth Street
Berkeley, CA 94710
CLIENT: International Geologic

N

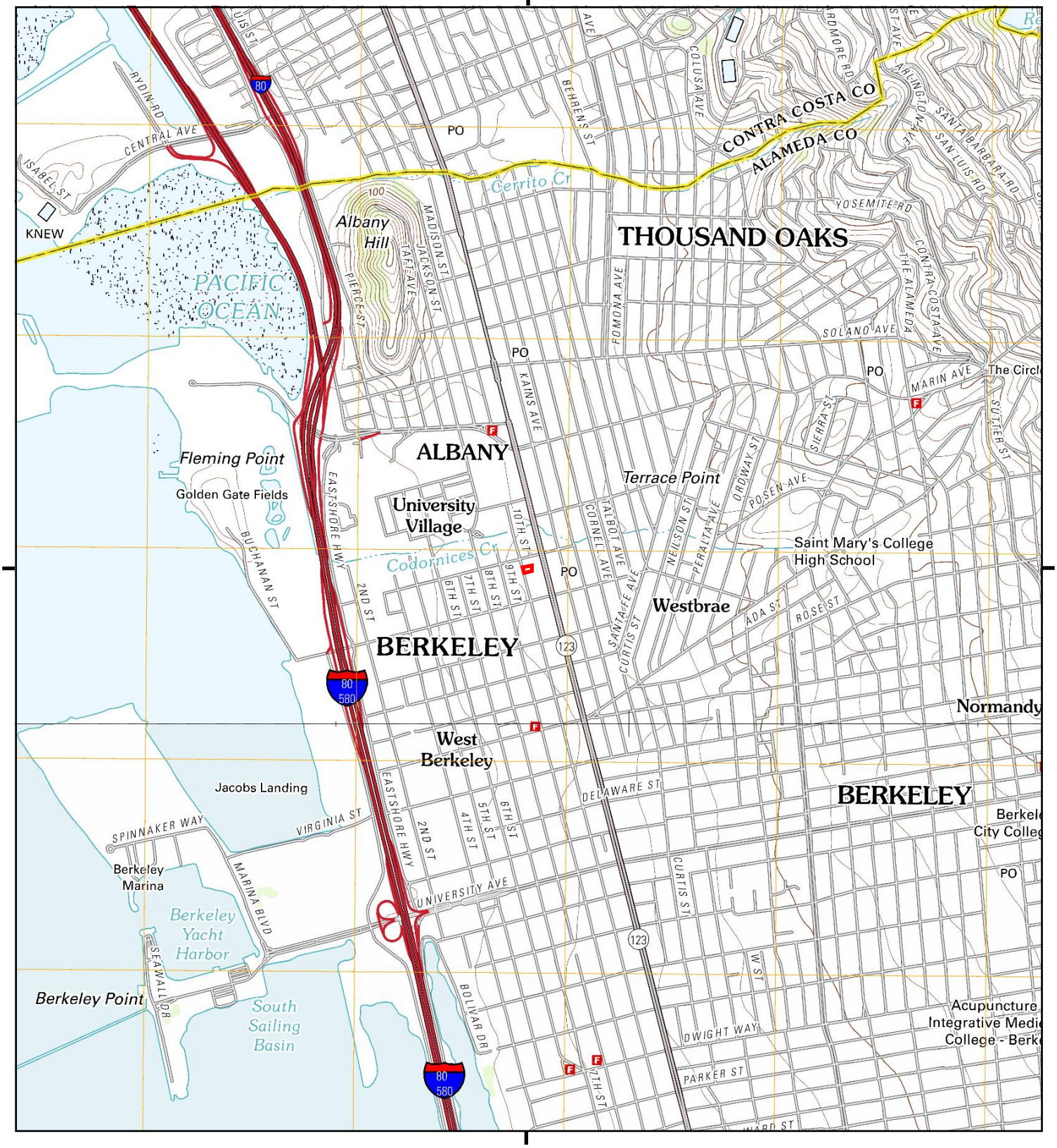

This report includes information from the following map sheet(s).

0 Miles 0.25 0.5 1 1.5

NW N NE
W E
SW S SE

TP, Richmond, 2012, 7.5-minute
S, Oakland West, 2012, 7.5-minute

SITE NAME: 1207 Tenth Street
ADDRESS: 1207 Tenth Street
Berkeley, CA 94710
CLIENT: International Geologic

N

1207 Tenth Street
1207 Tenth Street
Berkeley, CA 94710

Inquiry Number: 6113304.5
July 07, 2020

The EDR-City Directory Abstract

Environmental Data Resources Inc

6 Armstrong Road
Shelton, CT 06484
800.352.0050
www.edrnet.com

TABLE OF CONTENTS

SECTION

Executive Summary

Findings

City Directory Images

Thank you for your business.
Please contact EDR at 1-800-352-0050
with any questions or comments.

Disclaimer - Copyright and Trademark Notice

This Report contains certain information obtained from a variety of public and other sources reasonably available to Environmental Data Resources, Inc. It cannot be concluded from this Report that coverage information for the target and surrounding properties does not exist from other sources. **NO WARRANTY EXPRESSED OR IMPLIED, IS MADE WHATSOEVER IN CONNECTION WITH THIS REPORT. ENVIRONMENTAL DATA RESOURCES, INC. SPECIFICALLY DISCLAIMS THE MAKING OF ANY SUCH WARRANTIES, INCLUDING WITHOUT LIMITATION, MERCHANTABILITY OR FITNESS FOR A PARTICULAR USE OR PURPOSE. ALL RISK IS ASSUMED BY THE USER. IN NO EVENT SHALL ENVIRONMENTAL DATA RESOURCES, INC. BE LIABLE TO ANYONE, WHETHER ARISING OUT OF ERRORS OR OMISSIONS, NEGLIGENCE, ACCIDENT OR ANY OTHER CAUSE, FOR ANY LOSS OR DAMAGE, INCLUDING, WITHOUT LIMITATION, SPECIAL, INCIDENTAL, CONSEQUENTIAL, OR EXEMPLARY DAMAGES. ANY LIABILITY ON THE PART OF ENVIRONMENTAL DATA RESOURCES, INC. IS STRICTLY LIMITED TO A REFUND OF THE AMOUNT PAID FOR THIS REPORT.** Purchaser accepts this Report "AS IS". Any analyses, estimates, ratings, environmental risk levels or risk codes provided in this Report are provided for illustrative purposes only, and are not intended to provide, nor should they be interpreted as providing any facts regarding, or prediction orforecast of, any environmental risk for any property. Only a Phase I Environmental Site Assessment performed by an environmental professional can provide information regarding the environmental risk for any property. Additionally, the information provided in this Report is not to be construed as legal advice.

Copyright 2020 by Environmental Data Resources, Inc. All rights reserved. Reproduction in any media or format, in whole or in part, of any report or map of Environmental Data Resources, Inc. or its affiliates is prohibited without prior written permission.

EDR and its logos (including Sanborn and Sanborn Map) are trademarks of Environmental Data Resources, Inc. or its affiliates. All other trademarks used herein are the property of their respective owners.

EXECUTIVE SUMMARY

DESCRIPTION

Environmental Data Resources, Inc.'s (EDR) City Directory Abstract is a screening tool designed to assist environmental professionals in evaluating potential liability on a target property resulting from past activities. EDR's City Directory Abstract includes a search and abstract of available city directory data. For each address, the directory lists the name of the corresponding occupant at five year intervals.

Business directories including city, cross reference and telephone directories were reviewed, if available, at approximately five year intervals for the years spanning 1920 through 2017. This report compiles information gathered in this review by geocoding the latitude and longitude of properties identified and gathering information about properties within 660 feet of the target property.

A summary of the information obtained is provided in the text of this report.

RECORD SOURCES

EDR's Digital Archive combines historical directory listings from sources such as Cole Information and Dun & Bradstreet. These standard sources of property information complement and enhance each other to provide a more comprehensive report.

EDR is licensed to reproduce certain City Directory works by the copyright holders of those works. The purchaser of this EDR City Directory Report may include it in report(s) delivered to a customer. Reproduction of City Directories without permission of the publisher or licensed vendor may be a violation of copyright.

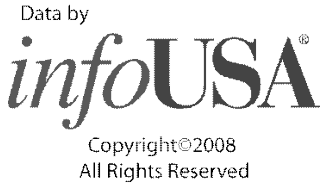

RESEARCH SUMMARY

The following research sources were consulted in the preparation of this report. An "X" indicates where information was identified in the source and provided in this report.

Year	Source	TP	Adjoining	Text Abstract	Source Image
2017	Cole Information Services	-	X	X	-
	Cole Information Services	X	X	X	-
2014	Cole Information Services	-	X	X	-
	Cole Information Services	X	X	X	-
2009	Cole Information Services	-	X	X	-
	Cole Information Services	X	X	X	-
2006	Haines Company, Inc.	-	X	X	-
2004	Cole Information Services	-	X	X	-
	Cole Information Services	X	X	X	-
2002	R. L. Polk & Co.	-	-	-	-
2000	Pacific Bell	-	X	X	-
	Pacific Bell	X	X	X	-

EXECUTIVE SUMMARY

Year	Source	TP	Adjoining	Text Abstract	Source Image
1999	Cole Information Services	-	X	X	-
	Cole Information Services	X	X	X	-
1996	PACIFIC BELL DIRECTORY	-	X	X	-
	PACIFIC BELL DIRECTORY	X	X	X	-
1994	Cole Information Services	-	X	X	-
	Cole Information Services	X	X	X	-
1993	Pacific Bell	-	-	-	-
1992	PACIFIC BELL DIRECTORY	-	X	X	-
	PACIFIC BELL DIRECTORY	X	X	X	-
1991	PACIFIC BELL WHITE PAGES	-	X	X	-
	PACIFIC BELL WHITE PAGES	X	X	X	-
1986	PACIFIC BELL WHITE PAGES	-	X	X	-
	PACIFIC BELL WHITE PAGES	X	X	X	-
1984	Pacific Bell	-	-	-	-
1982	Pacific Telephone	-	X	X	-
1980	Pacific Telephone	-	X	X	-
1979	Pacific Telephone	-	X	X	-
1976	R. L. Polk & Co.	-	-	-	-
1975	Pacific Telephone	-	X	X	-
	Pacific Telephone	X	X	X	-
1973	Pacific Telephone	-	X	X	-
1970	Pacific Telephone Directory	-	X	X	-
1967	R. L. Polk Co.	-	-	-	-
1965	Pacific Telephone	-	-	-	-
1962	Pacific Telephone	-	X	X	-
	Pacific Telephone	X	X	X	-
1960	Pacific Telephone	-	X	X	-
1959	R. L. Polk & Co.	-	-	-	-
1956	Pacific Telephone	-	-	-	-
1955	The Pacific Telephone & Telegraph Co.	-	X	X	-
1954	R. L. Polk & Co. of California	-	-	-	-
1951	R. L. Polk & Co.	-	-	-	-
1950	The Pacific Telephone & Telegraph Co.	-	X	X	-
1946	R. L. Polk & Co.	-	-	-	-
1945	The Pacific Telephone & Telegraph Co.	-	X	X	-
1943	R. L. Polk & Co.	-	X	X	-
1940	R. L. Polk & Co.	-	-	-	-
1938	Pacific Telephone	-	X	X	-
1933	R. L. Polk & Co.	-	X	X	-
1932	R. L. Polk & Co. of California	-	-	-	-
1928	R.L. Polk and Co of California	-	X	X	-
1926	R. L. Polk & Co.	-	-	-	-

EXECUTIVE SUMMARY

Year	Source	TP	Adjoining	Text Abstract	Source Image
1925	R. L. Polk & Co. of California	-	X	X	-
1920	R. L. Polk & Co. of California	-	X	X	-

EXECUTIVE SUMMARY

SELECTED ADDRESSES

The following addresses were selected by the client, for EDR to research. An "X" indicates where information was identified.

Address	***Type***	***Findings***
1201 Tenth Street	Client Entered	
1060 Harrison Street	Client Entered	X
1215 Tenth Street	Client Entered	
1200 San Pablo Ave	Client Entered	X
1212 San Pablo Ave	Client Entered	X
1214 San Pablo Ave	Client Entered	X
1220 San Pablo Ave	Client Entered	X

FINDINGS

TARGET PROPERTY INFORMATION

ADDRESS

1207 Tenth Street
Berkeley, CA 94710

FINDINGS DETAIL

Target Property research detail.

10TH

1207 10TH

Year	Uses	Source
1986	CHRISS PAY LESS PLUMBING AND HEATING	PACIFIC BELL WHITE PAGES

10TH ST

1207 10TH ST

Year	Uses	Source
2017	SHELTERBELT BUILDERS INC	Cole Information Services
2014	SHELTERBELT BUILDERS INC	Cole Information Services
2009	SHELTERBELT BUILDERS INC	Cole Information Services
2004	PAYLESS PLUMBING	Cole Information Services
2000	CHRISTIAN RICHARD	Pacific Bell
1999	CHRISS PAY LESS PLUMBING COMPANY	Cole Information Services
	PAY LESS PLUMBING AND HEATING	Cole Information Services
1996	CHRIS S PAY LESS PLUMBING CO	PACIFIC BELL DIRECTORY
1994	CHRISS PAY LESS PLUMBING	Cole Information Services
1992	CHRIS S PAY LESS PLUMBING AND HEATING	PACIFIC BELL DIRECTORY
1991	Chriss Pay Less Plumbing And Heating	PACIFIC BELL WHITE PAGES
	Chriss Ronald L	PACIFIC BELL WHITE PAGES
	Chrissanthos Steve	PACIFIC BELL WHITE PAGES
	Pay Less Plumbing And Heating	PACIFIC BELL WHITE PAGES
	Pay Less Trenching And Excavating	PACIFIC BELL WHITE PAGES
	PAYN PAK S TORE S	PACIFIC BELL WHITE PAGES
1975	CHRIS S PAY LESS PLUMBING AND HEATING	Pacific Telephone
	CHRIS S PAY LESS TRENCHING & EXCAVATING DIV	Pacific Telephone

FINDINGS

Year	Uses	Source
1975	PAY LESS PLUMBING AND HEATING	Pacific Telephone
1962	Christner Co The	Pacific Telephone
	CHRISTNER PLUMBING CO	Pacific Telephone

FINDINGS

ADJOINING PROPERTY DETAIL

The following Adjoining Property addresses were researched for this report. Detailed findings are provided for each address.

10TH

1101 10TH

Year	Uses	Source
1986	BAY WINDOW GLASS & MIRROR	PACIFIC BELL WHITE PAGES
	COE JERRY A SCULPTURAL & ARCHITECTURAL	PACIFIC BELL WHITE PAGES
	DANIEL DOLE ARTISTIC & FUNCTIONAL IRON WORK	PACIFIC BELL WHITE PAGES

1102 10TH

Year	Uses	Source
1986	B Williamson L	PACIFIC BELL WHITE PAGES
	VOLKSAUTO SERVICE	PACIFIC BELL WHITE PAGES
1975	FISHER L	Pacific Telephone
1962	White Tom	Pacific Telephone

1104 10TH

Year	Uses	Source
1950	VILLAGE BEAUTY SHOP	The Pacific Telephone & Telegraph Co.

1106 10TH

Year	Uses	Source
1986	Becker Bruce	PACIFIC BELL WHITE PAGES

1107 10TH

Year	Uses	Source
1986	BOWLIN EQIUIPMENT CO	PACIFIC BELL WHITE PAGES
	INTERLINK CORP	PACIFIC BELL WHITE PAGES

1110 10TH

Year	Uses	Source
1950	BUSY BEE CAFE	The Pacific Telephone & Telegraph Co.

1113 10TH

Year	Uses	Source
1962	Robinson Jas L	Pacific Telephone
	Robinson Juanita M	Pacific Telephone

FINDINGS

Year	Uses	Source
1962	Rubinstein Mark	Pacific Telephone
	Gibbons Anthony B	Pacific Telephone
1950	AMES FRED R	The Pacific Telephone & Telegraph Co.

1115 10TH

Year	Uses	Source
1986	Iheanacho Iheme	PACIFIC BELL WHITE PAGES
1962	Christensen Bruce G	Pacific Telephone
	Matthews Jim	Pacific Telephone
	Matthews Willa Mrs	Pacific Telephone
	Scudder Henry J	Pacific Telephone
1950	EDMISON H R R	The Pacific Telephone & Telegraph Co.

1117 10TH

Year	Uses	Source
1962	Cook R Jas	Pacific Telephone
	Winter Stuart	Pacific Telephone
	Long Chas H	Pacific Telephone
	Winter June Mrs	Pacific Telephone

1119 10TH

Year	Uses	Source
1962	Root Elizabeth	Pacific Telephone
	Root Richard B	Pacific Telephone
	Hasdorff Lawrence	Pacific Telephone

1121 10TH

Year	Uses	Source
1962	Dost Helmut E	Pacific Telephone
	Andrade Fernando M	Pacific Telephone

1123 10TH

Year	Uses	Source
1962	Mileff Carl M	Pacific Telephone
	Weyland Ralph H	Pacific Telephone
	Weyland Bonnie J	Pacific Telephone
	Medina Don R	Pacific Telephone

FINDINGS

1125 10TH

Year	Uses	Source
1962	Williamson Robt	Pacific Telephone
	Vander Laan Suzanne	Pacific Telephone
	Vander Laan John W Jr	Pacific Telephone
	Fabius Jaap	Pacific Telephone

1127 10TH

Year	Uses	Source
1962	Marsland Robt A	Pacific Telephone
	Fuller Wm H	Pacific Telephone
	Fraser Hemma	Pacific Telephone
	Fraser Douglas	Pacific Telephone
1950	HETRICK ADRIENNE MRS R	The Pacific Telephone & Telegraph Co.

1129 10TH

Year	Uses	Source
1962	Falconer John	Pacific Telephone
1950	VALENZUELA MATILDA R	The Pacific Telephone & Telegraph Co.

1131 10TH

Year	Uses	Source
1986	H Hwang Sang Mno	PACIFIC BELL WHITE PAGES

1135 10TH

Year	Uses	Source
1950	WILSON ROBT LEE R	The Pacific Telephone & Telegraph Co.

1137 10TH

Year	Uses	Source
1950	BENNETT LILLIANL MRS R	The Pacific Telephone & Telegraph Co.

1140 10TH

Year	Uses	Source
1950	AVERY EMNNETT J JR R	The Pacific Telephone & Telegraph Co.
	DAVIS LESTER W R	The Pacific Telephone & Telegraph Co.

1143 10TH

Year	Uses	Source
1950	BOWLING RUTHIA R	The Pacific Telephone & Telegraph Co.

FINDINGS

1145 10TH

Year	Uses	Source
1950	TERRELL CLOVIS R	The Pacific Telephone & Telegraph Co.
	WILLIAMS LEWIS K R	The Pacific Telephone & Telegraph Co.
	BELL LIRNMIE R	The Pacific Telephone & Telegraph Co.

1146 10TH

Year	Uses	Source
1950	RONALD BETTY R	The Pacific Telephone & Telegraph Co.

1147 10TH

Year	Uses	Source
1950	COLLINS DELILAH MRS R	The Pacific Telephone & Telegraph Co.

1149 10TH

Year	Uses	Source
1950	WEIR STANLEY R	The Pacific Telephone & Telegraph Co.

1177 10TH

Year	Uses	Source
1986	Davles Thomas	PACIFIC BELL WHITE PAGES

1198 10TH

Year	Uses	Source
1986	BERKELEY NUCLEONICS CORP	PACIFIC BELL WHITE PAGES

1201 10TH

Year	Uses	Source
1986	KD MANUFACTURING CORP	PACIFIC BELL WHITE PAGES

1203 10TH

Year	Uses	Source
1950	CHEVALIER JACQUES A R	The Pacific Telephone & Telegraph Co.

1206 10TH

Year	Uses	Source
1950	THOMPSON JAS L R	The Pacific Telephone & Telegraph Co.

1210 10TH

Year	Uses	Source
1986	INTERMOUNTAIN TRADING CO	PACIFIC BELL WHITE PAGES

FINDINGS

1211 10TH

Year	Uses	Source
1950	GARDNER WM E R	The Pacific Telephone & Telegraph Co.

1212 10TH

Year	Uses	Source
1986	SCK SPECTRUM COMPUTERS INC	PACIFIC BELL WHITE PAGES

1215 10TH

Year	Uses	Source
1986	CERIDONO ENGINEERED HEATING	PACIFIC BELL WHITE PAGES
1950	CASTRO ROSE R	The Pacific Telephone & Telegraph Co.

1216 10TH

Year	Uses	Source
1950	TITUS MELVIN E R	The Pacific Telephone & Telegraph Co.

1217 10TH

Year	Uses	Source
1950	KNOX ROCHESTER R	The Pacific Telephone & Telegraph Co.

1218 10TH

Year	Uses	Source
1950	STONE PATRICK G R	The Pacific Telephone & Telegraph Co.

1221 10TH

Year	Uses	Source
1950	YOUNG ERNEST LEE R	The Pacific Telephone & Telegraph Co.

1223 10TH

Year	Uses	Source
1950	DEAN ALVIN B R	The Pacific Telephone & Telegraph Co.
	HEPHINGER ELTON T R	The Pacific Telephone & Telegraph Co.

1224 10TH

Year	Uses	Source
1986	MAGNETIC MEMORY INC	PACIFIC BELL WHITE PAGES
1950	DAVIES JAS C R	The Pacific Telephone & Telegraph Co.

1228 10TH

Year	Uses	Source
1950	TERRY A C R	The Pacific Telephone & Telegraph Co.

FINDINGS

1234 10TH

Year	Uses	Source
1950	AUSTIN ULYSSES T R	The Pacific Telephone & Telegraph Co.

1235 10TH

Year	Uses	Source
1986	BROBECK CORPORATION	PACIFIC BELL WHITE PAGES
1950	CRABTREE RUBY MRS R	The Pacific Telephone & Telegraph Co.

1315 10TH

Year	Uses	Source
1950	POIRIER LILLIAN R	The Pacific Telephone & Telegraph Co.

10TH ST

1100 10TH ST

Year	Uses	Source
2000	WETZEL HAROLD M	Pacific Bell
1999	WETZEL HAROLD M	Cole Information Services
1996	WETZEL HAROLD M	PACIFIC BELL DIRECTORY
1994	WETZEL HAROLD M	Cole Information Services

1101 10TH ST

Year	Uses	Source
2017	DANIEL DOLE ARTIST BLACKSMITH	Cole Information Services
2014	DOLE DANIEL ARTIST BLACKSMITH	Cole Information Services
2009	DANIEL DOLE ARTIST BLACKSMITH	Cole Information Services
2006	ARTIST	Haines Company, Inc.
	DOLE DANIEL	Haines Company, Inc.
	BLACKSMITH	Haines Company, Inc.
	DANIEL DOLE	Haines Company, Inc.
	ARTIST	Haines Company, Inc.
	BLACKSMITH	Haines Company, Inc.
2004	DANIEL DOLE	Cole Information Services
2000	DANIEL DOLE ARTIST BLACKSMITH	Pacific Bell
	ODIN S HAMMER	Pacific Bell
1999	DANIEL DOLE ARTIST BLACKSMITH	Cole Information Services
1996	DANIEL DOLE ARTIST BLACKSMITH	PACIFIC BELL DIRECTORY
	ODIN S HAMMER	PACIFIC BELL DIRECTORY
1994	ODINS HAMMER INC	Cole Information Services
	DANIEL DOLE ARTIST BLACKSMITH	Cole Information Services

FINDINGS

Year	Uses	Source
1992	DANIEL DOLE ARTIST BLACKSMITH	PACIFIC BELL DIRECTORY
	ODIN S HAMMER INC	PACIFIC BELL DIRECTORY
1991	Odines Hammer Inc	PACIFIC BELL WHITE PAGES
	Dole Daniel Artist Blacksmith	PACIFIC BELL WHITE PAGES
	Dole David D	PACIFIC BELL WHITE PAGES
1975	ALLIED WELDING SCHOOLS INC	Pacific Telephone
1962	Henderson Roger Pac Coast Elec Corp	Pacific Telephone
	Pac Coast Electric Corp	Pacific Telephone

1102 10TH ST

Year	Uses	Source
2006	No Current Listing	Haines Company, Inc.
2004	OCCUPANT UNKNOWN	Cole Information Services
2000	BASECAMP R & D	Pacific Bell
1996	BASECAMP R & D	PACIFIC BELL DIRECTORY
1994	WELLS, HAROLD B	Cole Information Services
1992	BASECAMP R & D	PACIFIC BELL DIRECTORY
1975	ADAMS JOEL	Pacific Telephone

1103 10TH ST

Year	Uses	Source
2014	EARTHQUAKE SAFETY INC	Cole Information Services
	JOHNSON GEOFFRY PHOTOGRAPHY	Cole Information Services
2009	EARTHQUAKE SAFETY INC	Cole Information Services
2006	EARTHQUAKE	Haines Company, Inc.
	SAFETY INC	Haines Company, Inc.
2004	EARTHQUAKE SAFETY INC	Cole Information Services
	OCCUPANT UNKNOWN	Cole Information Services
2000	EARTHQUAKE SAFETY INC	Pacific Bell
1999	EARTHQUAKE SAFETY INCORPORATED	Cole Information Services
	ODINS HAMMER	Cole Information Services
1996	EARTHQUAKE SAFETY INC	PACIFIC BELL DIRECTORY
1994	STILLPOINT DESIGN	Cole Information Services
	EARTHQUAKE SAFETY	Cole Information Services
	CARL BURCHFIEL GENERAL CONTR	Cole Information Services
1992	BURCHFIEL CARL GENERAL CONTRACTING	PACIFIC BELL DIRECTORY
	CARL BURCHFIEL GENERAL CONTRACTOR SHOP	PACIFIC BELL DIRECTORY

FINDINGS

Year	Uses	Source
1991	Carl Burchfiel General Contractor Shop	PACIFIC BELL WHITE PAGES
	Carl Burchflel General Contracting	PACIFIC BELL WHITE PAGES
	Burchfiel Carl General Contracting	PACIFIC BELL WHITE PAGES

1104 10TH ST

Year	Uses	Source
2006	No Current Listing	Haines Company, Inc.
2004	OCCUPANT UNKNOWN	Cole Information Services
2000	MEDIA MATTERS	Pacific Bell
1999	MEDIA MATTERS	Cole Information Services
1996	MEDIA MATTERS	PACIFIC BELL DIRECTORY
1994	MEDIA MATTERS	Cole Information Services
1992	MEDIA MATTERS	PACIFIC BELL DIRECTORY
1962	Woodward & Wilson contrs	Pacific Telephone

1106 10TH ST

Year	Uses	Source
1962	Se Ca Rebar Inc	Pacific Telephone

1107 10TH ST

Year	Uses	Source
2017	BOWLIN EQUIPMENT CO	Cole Information Services
2014	BOWLIN EQUIPMENT CO	Cole Information Services
2009	PERINO INC	Cole Information Services
	BOWLIN EQUIPMENT CO	Cole Information Services
2006	EQUIPMENT CO	Haines Company, Inc.
	BOWLIN	Haines Company, Inc.
2004	BOWLIN EQUIPMENT CO	Cole Information Services
2000	BOWLIN EQUIPMENT CO	Pacific Bell
	TRANSLINK CORPORATION	Pacific Bell
1999	BOWLIN EQUIPMENT COMPANY	Cole Information Services
	TRANSLINK CORPORATION	Cole Information Services
1996	TRANSLINK CORPORATION	PACIFIC BELL DIRECTORY
	BOWLIN EQUIPMENT CO	PACIFIC BELL DIRECTORY
1994	TRANSLINK CORP	Cole Information Services
	BOWLIN EQUIPMENT CO	Cole Information Services
1992	BOWLIN EQUIPMENT CO	PACIFIC BELL DIRECTORY
	TRANSLINK CORPORATION	PACIFIC BELL DIRECTORY
1975	BOWLES WNM M	Pacific Telephone

FINDINGS

Year	Uses	Source
1962	ROBBLEE UTILITIES EQUIPMENT CO	Pacific Telephone

1108 10TH ST

Year	Uses	Source
1975	GREEN EARL H	Pacific Telephone
1962	Green Earl H	Pacific Telephone

1110 10TH ST

Year	Uses	Source
2009	HAROLD WELLS	Cole Information Services
2006	No Current Listing	Haines Company, Inc.
2004	HAROLD WELLS	Cole Information Services
2000	BASECAMP R & D	Pacific Bell
1999	BASECAMP R & D	Cole Information Services
	HAROLD WELLS	Cole Information Services
1994	BASECAMP R & D	Cole Information Services
1962	Busy Bee Cafe	Pacific Telephone

1113 10TH ST

Year	Uses	Source
2014	FRESH START AUTOMOBILES INC	Cole Information Services
2009	JOON LEE	Cole Information Services
	LEONARDO CONTRERAS	Cole Information Services
2006	CONTRERAS	Haines Company, Inc.
	LIJie	Haines Company, Inc.
	Leonardo	Haines Company, Inc.
2004	BAO ZHENG	Cole Information Services
	LING MENG	Cole Information Services
	HENG XU	Cole Information Services
	SUNGSOOL WI	Cole Information Services
	BONGGYOON HAN	Cole Information Services
	SOYEON KIM	Cole Information Services
	JOON LEE	Cole Information Services
	WEIGUO MAO	Cole Information Services
	CHUN CUI	Cole Information Services
2000	15 HAN BONG GYOON	Pacific Bell
	150 FENG JUN	Pacific Bell
1999	JOON LEE	Cole Information Services
	LEONARDO CONTRERAS	Cole Information Services

FINDINGS

Year	Uses	Source
1996	15D KIM HEE JOON	PACIFIC BELL DIRECTORY
	15B ZHANG HUI & ZHU XIAOPING	PACIFIC BELL DIRECTORY
1994	MA, ZHI J	Cole Information Services
	ZHANG, HUI	Cole Information Services
1992	15D ESQUIVEL ROSA	PACIFIC BELL DIRECTORY
1975	MAO VIRGINIA	Pacific Telephone

1115 10TH ST

Year	Uses	Source
2006	WANGYue Ju	Haines Company, Inc.
	WANG Chao	Haines Company, Inc.
	HAMID Baumi	Haines Company, Inc.
	CHEEYuenhul	Haines Company, Inc.
2004	XIANZHI LI	Cole Information Services
	J FU	Cole Information Services
	H YANG	Cole Information Services
	WENYAN XIAO	Cole Information Services
	WEI LI	Cole Information Services
	HAICHAO LIU	Cole Information Services
1994	THOMPSON, JOHN	Cole Information Services
	SKWEYIYA, VUYO	Cole Information Services
	XIAO, JIAN Q	Cole Information Services
1992	15H ZHAO JIANLIANG	PACIFIC BELL DIRECTORY
	15F SALLEH MOHAMAD	PACIFIC BELL DIRECTORY
	15E HATCH NILE	PACIFIC BELL DIRECTORY
1975	AWADALLA NABIL ISMAL	Pacific Telephone

1117 10TH ST

Year	Uses	Source
2006	WANG Sheng	Haines Company, Inc.
	HUANG Gang	Haines Company, Inc.
	NIE Ling Yun	Haines Company, Inc.
2004	KAIMEI CAI	Cole Information Services
	DAMIAN JIMENEZ	Cole Information Services
	JIAYAN LI	Cole Information Services
	KWANGHUN LIM	Cole Information Services
	YUE LI	Cole Information Services
	NA KIM	Cole Information Services
	HAO WENTAO	Cole Information Services

FINDINGS

Year	Uses	Source
2000	16D ALIN JIN HEE	Pacific Bell
	16A BEI GENGYAN	Pacific Bell
1996	16B JU HONGLYOUL	PACIFIC BELL DIRECTORY
	16D WEN YURONG	PACIFIC BELL DIRECTORY
1994	YANG, GEMEI	Cole Information Services
1992	16A KIM JEONG-HAN	PACIFIC BELL DIRECTORY
	16D YANG GEMEI	PACIFIC BELL DIRECTORY
1975	ABDALLA ABDEL FATTAH A M	Pacific Telephone
	BARRIOS ERNEST R	Pacific Telephone

1119 10TH ST

Year	Uses	Source
2006	E LI Zhlrong	Haines Company, Inc.
	F LEE Hohjal	Haines Company, Inc.
	HEETERChad	Haines Company, Inc.
2004	WAN LIANG	Cole Information Services
	ASADOLLA KABIR	Cole Information Services
	XIAOFEI CHANG	Cole Information Services
	CHAD HEETER	Cole Information Services
	RAMNIK SINGH	Cole Information Services
2000	16G KABIR ASAD	Pacific Bell
	16F KANG SEUNG MIN	Pacific Bell
1996	16H ZHOU PENG	PACIFIC BELL DIRECTORY
	16E SHIN IN JAE	PACIFIC BELL DIRECTORY
1994	ZHANG, G	Cole Information Services
	GOVIL, KAILASH	Cole Information Services
	SHANG, SONGQU	Cole Information Services
	MAYHEW, STEWART	Cole Information Services
1992	16G GU BAOHUA	PACIFIC BELL DIRECTORY
	16E OH BYUNG H	PACIFIC BELL DIRECTORY
	16H ZHANG GUOLIANG	PACIFIC BELL DIRECTORY
1975	LEE WENMONG	Pacific Telephone
1962	Warren Henry	Pacific Telephone

1121 10TH ST

Year	Uses	Source
2009	GUOZHEN REN	Cole Information Services
	ARUN RASIAH	Cole Information Services
2006	CHENJIe	Haines Company, Inc.

FINDINGS

Year	*Uses*	*Source*
2006	REN Guozhen	Haines Company, Inc.
2004	LIU JINYU	Cole Information Services
	GUOZHEN REN	Cole Information Services
	BAOWANG LI	Cole Information Services
	H WANG	Cole Information Services
	SHAO GE	Cole Information Services
2000	17A NI XINHAI	Pacific Bell
	17D XIA DENGFENG	Pacific Bell
	17C KIM JAE BURN	Pacific Bell
	17B JINYU LIU	Pacific Bell
1999	GUOZHEN REN	Cole Information Services
	ARUN RASIAH	Cole Information Services
1996	17B CHEN ZHONGMIN	PACIFIC BELL DIRECTORY
	17C KIM JUNG-IN	PACIFIC BELL DIRECTORY
	17A XU MING TING	PACIFIC BELL DIRECTORY
1994	AMOZURRUTIA, FLOR	Cole Information Services
1992	17A FAN YUAN	PACIFIC BELL DIRECTORY
	17D AMOZURRUTIA FLOR	PACIFIC BELL DIRECTORY

1123 10TH ST

Year	*Uses*	*Source*
2009	RINDA WARDLE	Cole Information Services
	DAVID MYERS	Cole Information Services
2004	SANG CHIN	Cole Information Services
	JONG KIM	Cole Information Services
	MICHAEL STACEY	Cole Information Services
	AIMIN CAO	Cole Information Services
	JOICE PEDREIRA	Cole Information Services
2000	17E CHUNG BYEONG MOOK	Pacific Bell
1999	DAVID MYERS	Cole Information Services
	RINDA WARDLE	Cole Information Services
1996	17F HE MIN	PACIFIC BELL DIRECTORY
1994	YOU, KUI	Cole Information Services
1992	17G YOU KUI	PACIFIC BELL DIRECTORY
	17E ANEKONBA THIMMAPPA	PACIFIC BELL DIRECTORY
1975	LOVELL VICTOR M	Pacific Telephone

FINDINGS

1125 10TH ST

Year	Uses	Source
2009	ZENGYONG HE	Cole Information Services
	WEI HAN	Cole Information Services
	M RACHMAN	Cole Information Services
2006	DIAOZhan Yan	Haines Company, Inc.
	KAPSEAnupama	Haines Company, Inc.
	LEE Key	Haines Company, Inc.
2004	ZENGYONG HE	Cole Information Services
	DUO PAN	Cole Information Services
	HESHAM ABDELFATTAH	Cole Information Services
	WEI HAN	Cole Information Services
2000	18B QAZI USMAN	Pacific Bell
1999	WEI HAN	Cole Information Services
	ZENGYONG HE	Cole Information Services
	M RACHMAN	Cole Information Services
1996	18B WANG GENE	PACIFIC BELL DIRECTORY
1994	ZHANG, JIHU	Cole Information Services
	NORIS, G G	Cole Information Services
1992	18B NORIS GERONIMO G	PACIFIC BELL DIRECTORY
	18A LI QING XIAO	PACIFIC BELL DIRECTORY
1991	Lias James	PACIFIC BELL WHITE PAGES
	Liao Youlin	PACIFIC BELL WHITE PAGES
	Liauw J	PACIFIC BELL WHITE PAGES
1975	DELPHINE EUGENE	Pacific Telephone

1127 10TH ST

Year	Uses	Source
2006	L YEOHwa Soo	Haines Company, Inc.
	JEONSoo	Haines Company, Inc.
2004	KWANG KIM	Cole Information Services
	HUNG HSUEH	Cole Information Services
	JUHYUNG RHI	Cole Information Services
2000	18E NAVARRO B	Pacific Bell
	18H LIU JIANXIN	Pacific Bell
1975	ALLEN B J	Pacific Telephone
	GUTMAN SHAUL	Pacific Telephone
	GUTMAN YAFFA	Pacific Telephone

FINDINGS

1129 10TH ST

Year	Uses	Source
2009	ZHONG HUANG	Cole Information Services
	V WANG	Cole Information Services
2006	RADSIRARSON	Haines Company, Inc.
	B HUANGZhong Wu	Haines Company, Inc.
	WANG V	Haines Company, Inc.
	Heran	Haines Company, Inc.
2004	JUN WANG	Cole Information Services
	QING LI	Cole Information Services
	MA YINGZHONG	Cole Information Services
	JENNIFER ODEA	Cole Information Services
	JAVIER RODRIGUEZ	Cole Information Services
	HO JUNG	Cole Information Services
2000	19B RODRIGUEZ JAVIER A	Pacific Bell
1999	V WANG	Cole Information Services
	ZHONG HUANG	Cole Information Services
1996	19C LIN HONG	PACIFIC BELL DIRECTORY
	19A JUNG YEONG KEUN	PACIFIC BELL DIRECTORY
1994	SESHADARI, SRIDHAR	Cole Information Services
1992	19B KIM IN HO	PACIFIC BELL DIRECTORY
	19A SESHADARI SRIDHAR	PACIFIC BELL DIRECTORY
1975	ALLGOOD J MICHAEL	Pacific Telephone
	GLOVER K	Pacific Telephone
1962	Eikum Alf K	Pacific Telephone

1131 10TH ST

Year	Uses	Source
2009	SCOTT BURT	Cole Information Services
2006	BURTStepha Ine	Haines Company, Inc.
	ZHAO Dehua	Haines Company, Inc.
2004	FHEN LIU	Cole Information Services
	AIYOU CHEN	Cole Information Services
	YI DONG	Cole Information Services
2000	19E DONG YI	Pacific Bell
1999	SCOTT BURT	Cole Information Services
	OXARA MARENKO	Cole Information Services
1996	19H LI YAN	PACIFIC BELL DIRECTORY
1994	WAMBUGU, OSCAR J	Cole Information Services
1975	JOLLEY RICHARD T	Pacific Telephone

FINDINGS

Year	Uses	Source
1975	ECKLDAHL WHSE CO	Pacific Telephone
	KRUGER ABRAHAM J	Pacific Telephone
1962	Zohdy Adel	Pacific Telephone
	Owen Wm	Pacific Telephone
	Owen Stephanie	Pacific Telephone

1143 10TH ST

Year	Uses	Source
2009	ACORN INTERNATIONAL	Cole Information Services

1177 10TH ST

Year	Uses	Source
2004	THOMAS DAVIES	Cole Information Services
2000	CAMPBELL CHARLES	Pacific Bell
	CAMPBELL CHARLES	Pacific Bell
	FAULDERS THOMAS	Pacific Bell
	DAVIES-THOMAS-CONDIOTTI	Pacific Bell
	CCD ARCHITECTURE FURNITURE	Pacific Bell
1999	DAVIES THOMAS CONDIOTTI	Cole Information Services
1996	FREYER ARTHUR	PACIFIC BELL DIRECTORY
	DAVIES THOMAS CONDIOTTI	PACIFIC BELL DIRECTORY
1994	DAVIES THOMAS	Cole Information Services
1992	DAVIES-THOMAS-CONDIOTTI	PACIFIC BELL DIRECTORY
1962	TYLER JOS W roofng contr	Pacific Telephone

1190 10TH ST

Year	Uses	Source
2014	TULIP HARDWOOD FLOORS	Cole Information Services

1198 10TH ST

Year	Uses	Source
2009	BRODSKY MERLE	Cole Information Services
2006	BRODSKYMERLE	Haines Company, Inc.
2004	MERLE BRODSKY	Cole Information Services
	MERLE BRODSKY	Cole Information Services
1999	BRODSKY MERLE ATTORNEY	Cole Information Services
1994	MERLE BRODSKY	Cole Information Services
1992	BRODSKY MERLE	PACIFIC BELL DIRECTORY
1975	BERKELEY NUCLEONICS CORP	Pacific Telephone
1962	Stephanos Co	Pacific Telephone

FINDINGS

1200 10TH ST

Year	Uses	Source
2017	MORIMOTO MATANO KANG ARCHITECTS	Cole Information Services
	BLUE WILLOW TEA COMPANY	Cole Information Services
2014	BLUE WILLOW TEA COMPANY	Cole Information Services
2009	HIROSHI MORIMOTO	Cole Information Services
2006	MORIMOTO	Haines Company, Inc.
	ARCHITECTS	Haines Company, Inc.
2004	OCCUPANT UNKNOWN	Cole Information Services
	MORIMOTO ARCHITECTS	Cole Information Services
2000	MORIMOTO ARCHITECTS	Pacific Bell
1999	MORIMOTO ARCHITECTS	Cole Information Services
1996	MORIMOTO ARCHITECTS	PACIFIC BELL DIRECTORY
1994	MORIMOTO ARCHITECTS	Cole Information Services
1992	MORIMOTO ARCHITECTS	PACIFIC BELL DIRECTORY

1201 10TH ST

Year	Uses	Source
2009	TRANSLINK CORP	Cole Information Services
2006	CORPORATION	Haines Company, Inc.
	TRANSLINK	Haines Company, Inc.
2004	TRANSLINK CORP	Cole Information Services
2000	KD MANUFACTURING CORP	Pacific Bell
1999	KD MANUFACTURING CORPORATION	Cole Information Services
1996	KD MANUFACTURING CORP	PACIFIC BELL DIRECTORY
1994	K D MFG CORP	Cole Information Services
1992	KD MANUFACTURING CORP	PACIFIC BELL DIRECTORY
1986	K D Studios Inc	PACIFIC BELL WHITE PAGES
	KD Manufacturing Corp	PACIFIC BELL WHITE PAGES
1962	MARVAC SCIENTIFIC MFG CO	Pacific Telephone

1204 10TH ST

Year	Uses	Source
2017	MORIMOTO MATANO KANG ARCHITECTS	Cole Information Services
	ADVANCED FOOD CONCEPTS	Cole Information Services
2014	MORIMOTO MATANO KANG ARCHITECTS	Cole Information Services
	ADVANCED FOOD CONCEPTS	Cole Information Services
2009	SPORTS STREET MARKETING	Cole Information Services

FINDINGS

Year	Uses	Source
2006	SPORTS STREET	Haines Company, Inc.
	MARKETING	Haines Company, Inc.
2004	OCCUPANT UNKNOWN	Cole Information Services
2000	VIROLAB INC	Pacific Bell
1999	VIROLAB INCORPORATED	Cole Information Services
1996	VIROLAB INC	PACIFIC BELL DIRECTORY
1994	VIROLAB INC	Cole Information Services
1992	VIROLAB INC	PACIFIC BELL DIRECTORY

1205 10TH ST

Year	Uses	Source
1962	Windsor Drugs Inc	Pacific Telephone

1210 10TH ST

Year	Uses	Source
2017	LOCAL FARM	Cole Information Services
1996	UPRISING BAKERY	PACIFIC BELL DIRECTORY
1994	UPRISING BAKERY	Cole Information Services
1992	UPRISING BAKERY	PACIFIC BELL DIRECTORY
1986	Intermountain Trading Co	PACIFIC BELL WHITE PAGES

1212 10TH ST

Year	Uses	Source
2004	OCCUPANT UNKNOWN	Cole Information Services
1994	NELSON MOTORS	Cole Information Services
1992	NELSON MOTORS	PACIFIC BELL DIRECTORY

1214 10TH ST

Year	Uses	Source
2017	ANDERSON LAURENCE CO	Cole Information Services
2014	ANDERSON LAURENCE CO	Cole Information Services
2009	ANDERSON LAURENCE CO	Cole Information Services
2006	LAURENCE CO	Haines Company, Inc.
	ANDERSON	Haines Company, Inc.
2004	LAWRENCE ANDERSON	Cole Information Services
2000	ANDERSON LAURENCE CO	Pacific Bell
1999	ANDERSON LAURENCE COMPANY	Cole Information Services
1996	ANDERSON LAURENCE CO	PACIFIC BELL DIRECTORY
1994	LAURENCE ANDERSON CO	Cole Information Services
1992	ANDERSON LAURENCE CO	PACIFIC BELL DIRECTORY

FINDINGS

1215 10TH ST

Year	Uses	Source
2009	CERIDONO HEATING & COOLING INC	Cole Information Services
2006	HEATING&COOLING	Haines Company, Inc.
	CER 1 DONO	Haines Company, Inc.
2004	CERIDONO HEATING & COOLING INC	Cole Information Services
	OCCUPANT UNKNOWN	Cole Information Services
2000	CERIDONO ENGINEERED HEATING	Pacific Bell
1999	CERIDONO ENGINEERED HEATING	Cole Information Services
1996	CERIDONO ENGINEERED HEATING	PACIFIC BELL DIRECTORY
1994	CERIDONO ENGINEERED HEATING	Cole Information Services
1992	CERIDONO ENGINEERED HEATING	PACIFIC BELL DIRECTORY
1975	BARRICK J H MASN CONTR	Pacific Telephone
	BARRICK I H-STDNECRAFT & SUPPLY	Pacific Telephone
1962	Barrick J H masn contr	Pacific Telephone
	BARRICK J H STONECRAFT & SUPPLY	Pacific Telephone
	STONECRAFT & SUPPLY J H BARRICK	Pacific Telephone

1220 10TH ST

Year	Uses	Source
2017	PATRICK OTTIS CO	Cole Information Services
2014	PATRICK OTTIS CO	Cole Information Services
2009	PATRICK OTTIS CO	Cole Information Services
2006	PATRICKOTTISCO	Haines Company, Inc.
2004	PATRICK OTTIS CO	Cole Information Services
	OCCUPANT UNKNOWN	Cole Information Services
2000	PATRICK OTTIS CO	Pacific Bell
1999	PATRICK OTTIS COMPANY	Cole Information Services
1996	PATRICK OTTIS CO	PACIFIC BELL DIRECTORY

1224 10TH ST

Year	Uses	Source
2009	ROSSA MOTORS	Cole Information Services
2004	MICHAEL CHAN	Cole Information Services
	MICROGEAR	Cole Information Services
1994	MICROGEAR	Cole Information Services
1992	MICROGEAR	PACIFIC BELL DIRECTORY

FINDINGS

1230 10TH ST

Year	Uses	Source
1975	INTRACONTINENTAL FOOD SERVICE	Pacific Telephone

1235 10TH ST

Year	Uses	Source
2017	STUDIO GROW	Cole Information Services
2014	STUDIO GROW	Cole Information Services
2009	STUDIO GROW	Cole Information Services
1975	OPPORTUNITIES INDUSTRIALIZATION CENTER	Pacific Telephone
	EAST BAY OPPORTUNITIES INDUSTRIALIZATION CENTER	Pacific Telephone
1962	Sids Stores Office	Pacific Telephone

1300 10TH ST

Year	Uses	Source
2017	TREX BARBEQUE	Cole Information Services
2014	TREX BARBEQUE	Cole Information Services
2009	T REX BARBEQUE	Cole Information Services
2006	T REXBARBECUE	Haines Company, Inc.
2000	REAL GOODS OUTLET STORE	Pacific Bell

1310 10TH ST

Year	Uses	Source
2009	TROVE LLC	Cole Information Services
2006	TROVE LLC	Haines Company, Inc.
2004	OCCUPANT UNKNOWN	Cole Information Services
	ZIA	Cole Information Services
2000	ZIA	Pacific Bell
1999	ZIA	Cole Information Services
1996	ZIA	PACIFIC BELL DIRECTORY
1994	ZIA	Cole Information Services

10TL

1224 10TL

Year	Uses	Source
1950	JOHSMSON LISHEN R	The Pacific Telephone & Telegraph Co.

FINDINGS

1235 10TL

Year	Uses	Source
1950	FOWLER VIOLA R	The Pacific Telephone & Telegraph Co.

8TH

1223 8TH

Year	Uses	Source
1986	SYNEMED INC	PACIFIC BELL WHITE PAGES
1950	RUBINSTEIN PHIL A R	The Pacific Telephone & Telegraph Co.
	RHONE S D REV R	The Pacific Telephone & Telegraph Co.

1227 8TH

Year	Uses	Source
1950	WILLIAMS GLINDA R	The Pacific Telephone & Telegraph Co.
	DUGAS WEBB R	The Pacific Telephone & Telegraph Co.

1229 8TH

Year	Uses	Source
1950	WEST MENA F R	The Pacific Telephone & Telegraph Co.
	YOUNG ESKEW JR R	The Pacific Telephone & Telegraph Co.

1233 8TH

Year	Uses	Source
1950	JEWELL CLIARLIE R	The Pacific Telephone & Telegraph Co.

1235 8TH

Year	Uses	Source
1950	NOBORI MORI R	The Pacific Telephone & Telegraph Co.

1238 8TH

Year	Uses	Source
1960	ABREU JOHN8	Pacific Telephone

1239 8TH

Year	Uses	Source
1973	FOWLER ANN R8	Pacific Telephone

FINDINGS

8TH ST

1221 8TH ST

Year	Uses	Source
2017	POTTERS STUDIO	Cole Information Services
2014	POTTERS STUDIO	Cole Information Services
2004	OCCUPANT UNKNOWN	Cole Information Services
	SPORTS STREET MARKETING	Cole Information Services
2000	SPORTS STREET MARKETING	Pacific Bell
1999	SPORTS STREET MARKETING	Cole Information Services
	GU	Cole Information Services
1996	SPORTS STREET MARKETING	PACIFIC BELL DIRECTORY
1994	ATA SVC INC	Cole Information Services
1992	A T A SERVICES INC	PACIFIC BELL DIRECTORY
1975	PETERSON KENNETH C PHARM D	Pacific Telephone
	COSMETIC CHEMIST THE	Pacific Telephone

1223 8TH ST

Year	Uses	Source
2017	PANDORAS BOOKS INC	Cole Information Services
2014	PANDORAS BOOKS INC	Cole Information Services
2009	PANDORAS BOOKS INC CORP OFF	Cole Information Services
2006	DEVRIES Jan	Haines Company, Inc.
	PANDORAS BOOKS	Haines Company, Inc.
2004	PANDORAS BOOKS INC	Cole Information Services
	JAN DEVRIES	Cole Information Services
2000	PANDORA S BOOKS INC	Pacific Bell
1999	PANDORAS BOOKS INCORPORATED	Cole Information Services
1996	PANDORA S BOOKS INC	PACIFIC BELL DIRECTORY
	GENERAL PARAMETRICS CORP	PACIFIC BELL DIRECTORY
1992	GENERAL PARAMETRICS CORP	PACIFIC BELL DIRECTORY
1975	CHEMCO PHOTOPRODUCTS CO	Pacific Telephone

1225 8TH ST

Year	Uses	Source
2017	JUDYS CANDY CO	Cole Information Services
2014	JUDYS CANDY CO	Cole Information Services
2009	SHELTON INC	Cole Information Services
	JUDYS CANDY CO	Cole Information Services
2006	JUDYS CANDY CO	Haines Company, Inc.

Year	Uses	Source
2006	JUDYS CANDY CO	Haines Company, Inc.
2004	JUDYS CANDY CO	Cole Information Services
	OCCUPANT UNKNOWN	Cole Information Services
2000	JUDY S CANDY CO	Pacific Bell
1999	SAN FRANCISCO CHOCOLATE COMPANY THE	Cole Information Services

1249 8TH ST

Year	Uses	Source
2014	PEACHPIT PRESS	Cole Information Services
2009	PEACHPIT PRESS	Cole Information Services
	PEARSON EDUCATION INC	Cole Information Services
2006	PEACHPIT PRess	Haines Company, Inc.
	PEACHPIT PRess	Haines Company, Inc.
2004	OCCUPANT UNKNOWN	Cole Information Services
2000	PEACHPIT PRESS	Pacific Bell
	PEACHPIT PRESS	Pacific Bell
1999	PEACHPIT PRESS	Cole Information Services

9T

1169 9T

Year	Uses	Source
1950	BROWN GEO R	The Pacific Telephone & Telegraph Co.

9TH

1139 9TH

Year	Uses	Source
1950	NESBITT THELMA T R	The Pacific Telephone & Telegraph Co.

1155 9TH

Year	Uses	Source
1950	MORSE WARREN MAJ R	The Pacific Telephone & Telegraph Co.

1157 9TH

Year	Uses	Source
1950	HOYERGENEVLEVE R	The Pacific Telephone & Telegraph Co.
	IRVIN FRANK E R	The Pacific Telephone & Telegraph Co.
	LANNON LOUIS J R	The Pacific Telephone & Telegraph Co.

FINDINGS

1163 9TH

Year	Uses	Source
1950	HERBERT JOHN R	The Pacific Telephone & Telegraph Co.
	NELSON WV L R	The Pacific Telephone & Telegraph Co.

1165 9TH

Year	Uses	Source
1950	NAKASHIMA S S R	The Pacific Telephone & Telegraph Co.
	TOWNER F M R	The Pacific Telephone & Telegraph Co.
	HARRIS R D JR R	The Pacific Telephone & Telegraph Co.

1167 9TH

Year	Uses	Source
1950	LAVOND RAYMOND E R	The Pacific Telephone & Telegraph Co.
	SOWELLS MARCELLO R	The Pacific Telephone & Telegraph Co.
	MAKI HAROLD R	The Pacific Telephone & Telegraph Co.
	BROWN GEO W JR R	The Pacific Telephone & Telegraph Co.

1169 9TH

Year	Uses	Source
1950	KCERN CARL R	The Pacific Telephone & Telegraph Co.
	WINSTON LOREN A R	The Pacific Telephone & Telegraph Co.

1187 9TH

Year	Uses	Source
1950	ARCHBOLD VIRGIL R	The Pacific Telephone & Telegraph Co.

1205 9TH

Year	Uses	Source
1950	FRISON JUNE R	The Pacific Telephone & Telegraph Co.
	SMITH T S R	The Pacific Telephone & Telegraph Co.

1206 9TH

Year	Uses	Source
1950	NELSON HOWARD W R	The Pacific Telephone & Telegraph Co.

1211 9TH

Year	Uses	Source
1950	HICKMAN GEO W JR R	The Pacific Telephone & Telegraph Co.
	KYLE WALTERREAN R	The Pacific Telephone & Telegraph Co.
	BOULT DANI R	The Pacific Telephone & Telegraph Co.

FINDINGS

1213 9TH

Year	Uses	Source
1950	PALMER DAVID R	The Pacific Telephone & Telegraph Co.

1214 9TH

Year	Uses	Source
1950	MUDD RICHARD L R	The Pacific Telephone & Telegraph Co.
	BRILEY LE ROY R	The Pacific Telephone & Telegraph Co.

1216 9TH

Year	Uses	Source
1950	STRINGER ALFRED R	The Pacific Telephone & Telegraph Co.
	HEFLIN LESLIE T R	The Pacific Telephone & Telegraph Co.

1217 9TH

Year	Uses	Source
1950	BELAND EDWIN F R	The Pacific Telephone & Telegraph Co.
	MARTINEZ EDW R	The Pacific Telephone & Telegraph Co.
	GREEN ARTHUR E R	The Pacific Telephone & Telegraph Co.
	BI AZZELL GEAO M R	The Pacific Telephone & Telegraph Co.

1219 9TH

Year	Uses	Source
1950	WILLIS JACK R	The Pacific Telephone & Telegraph Co.

1220 9TH

Year	Uses	Source
1950	BRAXTON HERBERT R	The Pacific Telephone & Telegraph Co.
	LAVERN JOS S R	The Pacific Telephone & Telegraph Co.

1222 9TH

Year	Uses	Source
1950	GRIGGS LORENA R	The Pacific Telephone & Telegraph Co.
	LANE GLANIE MAE R	The Pacific Telephone & Telegraph Co.

1223 9TH

Year	Uses	Source
1950	SLAYTON JAS S R	The Pacific Telephone & Telegraph Co.
	NOITE TERESA R	The Pacific Telephone & Telegraph Co.

FINDINGS

1225 9TH

Year	Uses	Source
1950	FORSTER LOUIS JR R	The Pacific Telephone & Telegraph Co.
	SMITH PHILANDER P R	The Pacific Telephone & Telegraph Co.

1226 9TH

Year	Uses	Source
1986	SWEET POTATOES WAREHOUSE	PACIFIC BELL WHITE PAGES

1228 9TH

Year	Uses	Source
1950	SANDIFOR JOHN J R	The Pacific Telephone & Telegraph Co.
	LOVE MATTHEW R	The Pacific Telephone & Telegraph Co.
	SMITH R T R	The Pacific Telephone & Telegraph Co.

1229 9TH

Year	Uses	Source
1950	GREEN MOSES R	The Pacific Telephone & Telegraph Co.
	SPITZE M P J 3R MRSR	The Pacific Telephone & Telegraph Co.
	ROSE CLEMIE E R	The Pacific Telephone & Telegraph Co.

1231 9TH

Year	Uses	Source
1950	GARRETT ROBT R	The Pacific Telephone & Telegraph Co.

1232 9TH

Year	Uses	Source
1950	HAMILTON WILLIE A R	The Pacific Telephone & Telegraph Co.
	POLK ELNORA R	The Pacific Telephone & Telegraph Co.
	HART ALBERT H JR R	The Pacific Telephone & Telegraph Co.

1234 9TH

Year	Uses	Source
1950	TALIAFERRO GEO A R	The Pacific Telephone & Telegraph Co.
	CLINE JAS W R	The Pacific Telephone & Telegraph Co.

1235 9TH

Year	Uses	Source
1950	BRAZZELL OSCAM R	The Pacific Telephone & Telegraph Co.
	MONTGOMNERY ARTHUR F R	The Pacific Telephone & Telegraph Co.
	WILKINS JOHN M R	The Pacific Telephone & Telegraph Co.

FINDINGS

1237 9TH

Year	Uses	Source
1950	SAKAMOTO CALVIN K R	The Pacific Telephone & Telegraph Co.

9TH ST

963 9TH ST

Year	Uses	Source
2006	CHAEun Ah	Haines Company, Inc.
2004	JAE HUH	Cole Information Services
1999	OCCUPANT UNKNOWN	Cole Information Services
1994	HONG, SUNG C	Cole Information Services

967 9TH ST

Year	Uses	Source
2004	MENG LU	Cole Information Services

969 9TH ST

Year	Uses	Source
2006	No Current Listing	Haines Company, Inc.
2004	HUI CHANG	Cole Information Services

971 9TH ST

Year	Uses	Source
2014	KONTANTIN POKROVSKI	Cole Information Services
2009	KONTANTIN POKROVSKI	Cole Information Services
2006	POKROVSKI	Haines Company, Inc.
	Kontantin	Haines Company, Inc.
	KATARZYNADec	Haines Company, Inc.
2004	WEI TAO	Cole Information Services
1999	KONTANTIN POKROVSKI	Cole Information Services

973 9TH ST

Year	Uses	Source
2014	LAN LIU	Cole Information Services
2009	LAN LIU	Cole Information Services
2006	LIU Hatao	Haines Company, Inc.
1999	LAN LIU	Cole Information Services

FINDINGS

977 9TH ST

Year	Uses	Source
2009	LAIKAWOON TEH	Cole Information Services
2006	No Current Listing	Haines Company, Inc.
2004	Y XIA	Cole Information Services
	YANWEI LIU	Cole Information Services
1999	LAIKAWOON TEH	Cole Information Services

979 9TH ST

Year	Uses	Source
2006	No Current Listing	Haines Company, Inc.

981 9TH ST

Year	Uses	Source
2006	COSTAJoace	Haines Company, Inc.
2004	TOM LOWERY	Cole Information Services

983 9TH ST

Year	Uses	Source
2006	LEE Chin Long	Haines Company, Inc.
2004	GIULIO AGOSTINI	Cole Information Services

984 9TH ST

Year	Uses	Source
2009	MARTHA VOIGT	Cole Information Services
2006	RACHMAN M	Haines Company, Inc.
2004	DYEASHA SIMPSON	Cole Information Services
1999	MARTHA VOIGT	Cole Information Services

985 9TH ST

Year	Uses	Source
2006	OLIVERAFlavio	Haines Company, Inc.
2004	JAMIN WILLOUGHBY	Cole Information Services

986 9TH ST

Year	Uses	Source
2006	FUTNANI Kali	Haines Company, Inc.
2004	J LITMAN	Cole Information Services
	DAE KIM	Cole Information Services
1999	OCCUPANT UNKNOWN	Cole Information Services

FINDINGS

987 9TH ST

Year	Uses	Source
2009	MARIELLA RUIZ	Cole Information Services
2006	ZHANG Youwael	Haines Company, Inc.
2004	ANDREW MCKIM	Cole Information Services
1999	MARIELLA RUIZ	Cole Information Services

988 9TH ST

Year	Uses	Source
2014	ERIK GARCIA	Cole Information Services
2009	ERIK GARCIA	Cole Information Services
2006	No Current Listing	Haines Company, Inc.
2004	ERIK GARCIA	Cole Information Services
1999	ERIK GARCIA	Cole Information Services

989 9TH ST

Year	Uses	Source
2004	MATE ADAMKOVICS	Cole Information Services
1999	AMBER MATRANGA	Cole Information Services

990 9TH ST

Year	Uses	Source
2006	IWANO Kelta	Haines Company, Inc.
2004	WEI YANG	Cole Information Services

991 9TH ST

Year	Uses	Source
2006	No Current Listing	Haines Company, Inc.
2004	SHIRLEY AREVALO	Cole Information Services

992 9TH ST

Year	Uses	Source
2006	No Current Listing	Haines Company, Inc.
2004	KYUNG KIM	Cole Information Services
	L PENSON	Cole Information Services

993 9TH ST

Year	Uses	Source
2006	No Current Listing	Haines Company, Inc.
2004	VU NGUYEN	Cole Information Services

FINDINGS

994 9TH ST

Year	Uses	Source
2006	LORAAna	Haines Company, Inc.
2004	EVGUENI FOMINE	Cole Information Services

995 9TH ST

Year	Uses	Source
2009	BOK KIM	Cole Information Services
	JIN CHAI	Cole Information Services
2006	KIM sok G	Haines Company, Inc.
2004	S DING	Cole Information Services
	JINGANG YI	Cole Information Services
1999	JIN CHAI	Cole Information Services
	BOK KIM	Cole Information Services

996 9TH ST

Year	Uses	Source
2009	LI ZHANG	Cole Information Services
2006	No Current Listing	Haines Company, Inc.
2004	SHIJUN QIU	Cole Information Services
1999	LI ZHANG	Cole Information Services

997 9TH ST

Year	Uses	Source
2004	RHODERICK MACHEKANO	Cole Information Services
	SLORENTIA ALFARO	Cole Information Services
1994	JANG, J	Cole Information Services

998 9TH ST

Year	Uses	Source
2006	No Current Listing	Haines Company, Inc.
2004	JASON BARLEY	Cole Information Services
	YUN ZHOU	Cole Information Services
1999	OCCUPANT UNKNOWN	Cole Information Services

999 9TH ST

Year	Uses	Source
2009	TING LU	Cole Information Services
1999	OCCUPANT UNKNOWN	Cole Information Services
	TING LU	Cole Information Services

FINDINGS

1000 9TH ST

Year	Uses	Source
2004	JING YI	Cole Information Services
1999	OCCUPANT UNKNOWN	Cole Information Services

1001 9TH ST

Year	Uses	Source
2006	UEUNTEN Wesley	Haines Company, Inc.
2004	WESLEY UEUNTEN	Cole Information Services
1999	OCCUPANT UNKNOWN	Cole Information Services
1994	LLAVANERAS, G	Cole Information Services

1002 9TH ST

Year	Uses	Source
1999	OCCUPANT UNKNOWN	Cole Information Services

1003 9TH ST

Year	Uses	Source
2009	KIM ABNER	Cole Information Services
2006	No Current Listing	Haines Company, Inc.
2004	OCCUPANT UNKNOWN	Cole Information Services
1999	KIM ABNER	Cole Information Services

1004 9TH ST

Year	Uses	Source
2004	WEIGUANG QIU	Cole Information Services
	LARA KAYCHIAN	Cole Information Services

1005 9TH ST

Year	Uses	Source
2009	NORMAN HETLAND	Cole Information Services
2006	LIU Xlaoyan	Haines Company, Inc.
	BAETGEC	Haines Company, Inc.
	HETLAND Norman	Haines Company, Inc.
2004	STEPHEN HOJJAT	Cole Information Services
1999	OCCUPANT UNKNOWN	Cole Information Services
	NORMAN HETLAND	Cole Information Services

1006 9TH ST

Year	Uses	Source
2004	CHUNG YUKYUNG	Cole Information Services

Year	Uses	Source
2004	JIN HUH	Cole Information Services

1007 9TH ST

Year	Uses	Source
2014	MARIA CARLOS	Cole Information Services
2009	JAMES ALEJO	Cole Information Services
2006	CARLOSMada A	Haines Company, Inc.
2004	MARIA CARLOS	Cole Information Services
1999	JAMES ALEJO	Cole Information Services
	OCCUPANT UNKNOWN	Cole Information Services

1008 9TH ST

Year	Uses	Source
2004	QAZI TARIF	Cole Information Services
1999	OCCUPANT UNKNOWN	Cole Information Services
1994	QUAISRANI, A	Cole Information Services

1009 9TH ST

Year	Uses	Source
2006	FEDYK Tatyana V	Haines Company, Inc.
2004	OCCUPANT UNKNOWN	Cole Information Services

1011 9TH ST

Year	Uses	Source
2006	KANGSung Ho	Haines Company, Inc.
2004	JASPER DARSANA	Cole Information Services
1999	OCCUPANT UNKNOWN	Cole Information Services

1012 9TH ST

Year	Uses	Source
2004	CHAD KRETSCHMANN	Cole Information Services

1013 9TH ST

Year	Uses	Source
2006	No Current Listing	Haines Company, Inc.
2004	EFRAT ALONI	Cole Information Services

1014 9TH ST

Year	Uses	Source
2004	MAYRA PADILLA	Cole Information Services
1999	OCCUPANT UNKNOWN	Cole Information Services

FINDINGS

1015 9TH ST

Year	Uses	Source
2006	GERMAIN Fellx	Haines Company, Inc.
2004	HUI ZHANG	Cole Information Services
1994	WANG, CHIA	Cole Information Services

1016 9TH ST

Year	Uses	Source
2004	SANFORD IM	Cole Information Services

1017 9TH ST

Year	Uses	Source
2004	ANNIE INGAMELLS	Cole Information Services

1018 9TH ST

Year	Uses	Source
2004	NOOR CHOLIS	Cole Information Services
	A VULCHEV	Cole Information Services

1019 9TH ST

Year	Uses	Source
2004	JO VIRATA	Cole Information Services
1999	OCCUPANT UNKNOWN	Cole Information Services

1021 9TH ST

Year	Uses	Source
2006	MACHADO Loudes	Haines Company, Inc.
2004	EDWARD LIN	Cole Information Services
1994	DANG, ANDERSO	Cole Information Services

1022 9TH ST

Year	Uses	Source
2004	JULIE BRADLEY	Cole Information Services
1999	OCCUPANT UNKNOWN	Cole Information Services
1994	WOODFIELD, BRIAN	Cole Information Services

1023 9TH ST

Year	Uses	Source
2006	PARK Inkyu	Haines Company, Inc.
2004	DONGNO KIM	Cole Information Services
1999	OCCUPANT UNKNOWN	Cole Information Services
1994	KIM, DONGNO	Cole Information Services

FINDINGS

1024 9TH ST

Year	Uses	Source
2004	JACOB LOPEZ	Cole Information Services
1999	LORENZA HALL	Cole Information Services

1025 9TH ST

Year	Uses	Source
2009	YONGKAI ZHANG	Cole Information Services
2006	JANG Rak Won	Haines Company, Inc.
2004	Y ZHANG	Cole Information Services
1999	YONGKAI ZHANG	Cole Information Services

1026 9TH ST

Year	Uses	Source
2004	LINDA DURAN	Cole Information Services

1027 9TH ST

Year	Uses	Source
2004	MOUSLIM TATARKHANOV	Cole Information Services
1999	OCCUPANT UNKNOWN	Cole Information Services

1028 9TH ST

Year	Uses	Source
2004	P ALMEIDA	Cole Information Services
	REMO SOUZA	Cole Information Services
	VALENTIN GRUSON	Cole Information Services

1029 9TH ST

Year	Uses	Source
2006	LEE Jae	Haines Company, Inc.
2004	KYUNGSOO YOO	Cole Information Services
1999	OCCUPANT UNKNOWN	Cole Information Services
1994	LIANG, XINPING	Cole Information Services

1030 9TH ST

Year	Uses	Source
2004	JUNGEUN LEE	Cole Information Services

1031 9TH ST

Year	Uses	Source
2006	SEOJeongg I	Haines Company, Inc.
2004	YIHYANG KIM	Cole Information Services

FINDINGS

Year	Uses	Source
1999	OCCUPANT UNKNOWN	Cole Information Services
1994	NITSCHKE, TIMOTHY	Cole Information Services

1032 9TH ST

Year	Uses	Source
2004	HYEJIN LEE	Cole Information Services
1994	BRIGGS, TRAVIS	Cole Information Services

1033 9TH ST

Year	Uses	Source
1999	ERIC HAUX	Cole Information Services

1034 9TH ST

Year	Uses	Source
2004	GEORGE GALVIS	Cole Information Services
	SEREETA YOUNG	Cole Information Services

1035 9TH ST

Year	Uses	Source
2004	JANET GONZALEZ	Cole Information Services
	VALERIY POEREZNYUK	Cole Information Services
1994	WANG, PETER A	Cole Information Services

1036 9TH ST

Year	Uses	Source
2004	KI JEONG	Cole Information Services
1994	VOYSEST, OSWALDO	Cole Information Services

1037 9TH ST

Year	Uses	Source
2006	YI JIng	Haines Company, Inc.
2004	LAWRENCE LEE	Cole Information Services
1999	OCCUPANT UNKNOWN	Cole Information Services

1038 9TH ST

Year	Uses	Source
2004	OCCUPANT UNKNOWN	Cole Information Services
1999	OCCUPANT UNKNOWN	Cole Information Services

FINDINGS

1039 9TH ST

Year	Uses	Source
2006	XUE Ling	Haines Company, Inc.

1040 9TH ST

Year	Uses	Source
2004	OCCUPANT UNKNOWN	Cole Information Services

1041 9TH ST

Year	Uses	Source
2004	DACAO GAO	Cole Information Services

1042 9TH ST

Year	Uses	Source
2004	H LI	Cole Information Services
	AIRPORT CATERING INC	Cole Information Services
1999	OCCUPANT UNKNOWN	Cole Information Services

1043 9TH ST

Year	Uses	Source
2004	KAI WEI	Cole Information Services
1999	OCCUPANT UNKNOWN	Cole Information Services

1044 9TH ST

Year	Uses	Source
1999	OCCUPANT UNKNOWN	Cole Information Services

1045 9TH ST

Year	Uses	Source
2004	SCOTT CHEO	Cole Information Services

1048 9TH ST

Year	Uses	Source
2004	DHANANJAY KAPSE	Cole Information Services

1049 9TH ST

Year	Uses	Source
2004	BEN NADLER	Cole Information Services

1050 9TH ST

Year	Uses	Source
2004	GUANMING SHI	Cole Information Services

FINDINGS

1051 9TH ST

Year	Uses	Source
2004	CHEN HUANG	Cole Information Services
	LAIKAWOON TEH	Cole Information Services
1999	OCCUPANT UNKNOWN	Cole Information Services

1052 9TH ST

Year	Uses	Source
2004	ADAM ROGOT	Cole Information Services
	PETER RAWITSHER	Cole Information Services
1994	HWANG, SANG M	Cole Information Services

1053 9TH ST

Year	Uses	Source
2004	HAITAO LIU	Cole Information Services

1054 9TH ST

Year	Uses	Source
2004	DANIEL SNOW	Cole Information Services
1999	OCCUPANT UNKNOWN	Cole Information Services
1994	BRADLEY, J	Cole Information Services

1055 9TH ST

Year	Uses	Source
2004	FAN GUO	Cole Information Services

1056 9TH ST

Year	Uses	Source
1999	OCCUPANT UNKNOWN	Cole Information Services

1057 9TH ST

Year	Uses	Source
2004	WINDY MOSCHETTI	Cole Information Services
	WENDY PETERS	Cole Information Services
1999	OCCUPANT UNKNOWN	Cole Information Services

1058 9TH ST

Year	Uses	Source
2004	ANN DARRINGTON	Cole Information Services

FINDINGS

1059 9TH ST

Year	Uses	Source
2004	GENNADIY KUKARTSEV	Cole Information Services

1060 9TH ST

Year	Uses	Source
2004	SANKARAN VISWANATH	Cole Information Services
1994	CORRAL, LEONARD	Cole Information Services

1061 9TH ST

Year	Uses	Source
2004	VLADIMIR GORGADZE	Cole Information Services

1062 9TH ST

Year	Uses	Source
2004	DANIELLE SOHEIL	Cole Information Services

1063 9TH ST

Year	Uses	Source
2004	OCCUPANT UNKNOWN	Cole Information Services

1064 9TH ST

Year	Uses	Source
2004	SANGHYUN CHEON	Cole Information Services
1994	KIM, SEOG C	Cole Information Services

1065 9TH ST

Year	Uses	Source
2004	MARLIN JACK	Cole Information Services
1999	CID MARTINEZ	Cole Information Services
1994	WINTERS, PAUL	Cole Information Services

1066 9TH ST

Year	Uses	Source
2004	DEEPAK GUPTA	Cole Information Services
1994	GUPTA, DEEPAK	Cole Information Services

1068 9TH ST

Year	Uses	Source
2004	S LEE	Cole Information Services
	ALEX AIZIN	Cole Information Services
1999	OCCUPANT UNKNOWN	Cole Information Services

FINDINGS

1069 9TH ST

Year	Uses	Source
2004	YEONHO CHOI	Cole Information Services
	SEON SHIN	Cole Information Services

1070 9TH ST

Year	Uses	Source
2004	MARANATHA IVANOVA	Cole Information Services
1999	OCCUPANT UNKNOWN	Cole Information Services

1071 9TH ST

Year	Uses	Source
1994	FERNANDES, NELSON	Cole Information Services

1072 9TH ST

Year	Uses	Source
2004	ZIYA AKTAS	Cole Information Services
1999	OCCUPANT UNKNOWN	Cole Information Services

1073 9TH ST

Year	Uses	Source
2004	LAWRENCE TANG	Cole Information Services
1994	ORTEGA, BERTINE	Cole Information Services

1074 9TH ST

Year	Uses	Source
2004	KENNETH FINN	Cole Information Services
	SUMIT GULWANI	Cole Information Services
	XUEJUE HUANG	Cole Information Services

1075 9TH ST

Year	Uses	Source
2004	TATUM MCABEE	Cole Information Services

1076 9TH ST

Year	Uses	Source
2004	RODRIGO FONSECA	Cole Information Services

1077 9TH ST

Year	Uses	Source
1994	SUN, T J	Cole Information Services

FINDINGS

1078 9TH ST

Year	Uses	Source
2004	JUNHO SONG	Cole Information Services
	JAEGYUN PARK	Cole Information Services
1999	OCCUPANT UNKNOWN	Cole Information Services

1079 9TH ST

Year	Uses	Source
2004	NING CHEN	Cole Information Services
1999	OCCUPANT UNKNOWN	Cole Information Services

1080 9TH ST

Year	Uses	Source
2004	YUENHUI CHEE	Cole Information Services
1994	YUSA, SHIGEKI	Cole Information Services

1084 9TH ST

Year	Uses	Source
2004	A CHANDLER	Cole Information Services
	GUANG LU	Cole Information Services

1086 9TH ST

Year	Uses	Source
2004	XINGHUI HUNAG	Cole Information Services

1088 9TH ST

Year	Uses	Source
2004	EUN CHA	Cole Information Services
	C KIM	Cole Information Services

1090 9TH ST

Year	Uses	Source
2004	DUSTIN ALCALA	Cole Information Services
1994	SCHWAB, KEITH	Cole Information Services

1092 9TH ST

Year	Uses	Source
2004	SUJAY BANERJEE	Cole Information Services
1994	CHERN, GWOLIA	Cole Information Services

FINDINGS

1094 9TH ST

Year	Uses	Source
2004	TIMOTHY PEPPER	Cole Information Services

1096 9TH ST

Year	Uses	Source
2004	THAU LOO	Cole Information Services
1999	S HALLE	Cole Information Services

1098 9TH ST

Year	Uses	Source
1994	DAVIS, BRIAN	Cole Information Services

1100 9TH ST

Year	Uses	Source
2004	OCCUPANT UNKNOWN	Cole Information Services
1992	BRADY KEN & ALISA	PACIFIC BELL DIRECTORY

1102 9TH ST

Year	Uses	Source
2009	WILDERNESS TRAVEL INC	Cole Information Services
2004	WILDERNESS TRAVEL	Cole Information Services
	YOUNG CHOI	Cole Information Services
2000	44 ECHEVERRIA CRISTIAN	Pacific Bell
1996	44 LAL AMIT	PACIFIC BELL DIRECTORY

1103 9TH ST

Year	Uses	Source
1996	33 CENTANINO H	PACIFIC BELL DIRECTORY
	33 RODRIGUEZ JAVIER A	PACIFIC BELL DIRECTORY
1994	RODRIGUEZ, JAVIER A	Cole Information Services
	BANG, SEUNG J	Cole Information Services
1992	SHIEH BRIAN	PACIFIC BELL DIRECTORY
	PRIETO JORGE	PACIFIC BELL DIRECTORY

1104 9TH ST

Year	Uses	Source
2004	JIANCHUN XU	Cole Information Services
1999	OCCUPANT UNKNOWN	Cole Information Services
1996	43 YATES ANTHONY & MOLLY	PACIFIC BELL DIRECTORY

FINDINGS

1105 9TH ST

Year	Uses	Source
2004	DENISE LILLIAN	Cole Information Services
1996	33 FAN YONGHUI	PACIFIC BELL DIRECTORY
	33 HONG LING	PACIFIC BELL DIRECTORY
1994	MUKHARSKY, YURY	Cole Information Services
1992	KONASHENOK TONY	PACIFIC BELL DIRECTORY

1106 9TH ST

Year	Uses	Source
2000	43 PORTER SHELIA Y	Pacific Bell
1994	CHO, HONG S	Cole Information Services
1992	CODINA RICK	PACIFIC BELL DIRECTORY

1107 9TH ST

Year	Uses	Source
1996	32 LI HUILIN	PACIFIC BELL DIRECTORY
	32 PLAMPER JAN	PACIFIC BELL DIRECTORY
	32 DALAL MEENAKSHI	PACIFIC BELL DIRECTORY
1994	KIM, YEONSOO	Cole Information Services
	ZHOU, BINBING	Cole Information Services
1992	E32 WU SHAO YONG	PACIFIC BELL DIRECTORY
	ZHOU BINBING	PACIFIC BELL DIRECTORY
	KIM YEONSOO	PACIFIC BELL DIRECTORY

1108 9TH ST

Year	Uses	Source
2004	M BODUSZYNSKI	Cole Information Services
	FELIX GERMAIN	Cole Information Services
2000	43 HARRISON DAVID	Pacific Bell
1996	43 YOO SEUNG JICK	PACIFIC BELL DIRECTORY

1109 9TH ST

Year	Uses	Source
1996	32 LIANG HONG	PACIFIC BELL DIRECTORY
	32 WOO HEE CHUL	PACIFIC BELL DIRECTORY
1994	SUH, HO	Cole Information Services
	COLUMBUS, JAMES T	Cole Information Services
1992	COLUMBUS JAMES TRAVLS	PACIFIC BELL DIRECTORY
	LIN JIANG TSAIR	PACIFIC BELL DIRECTORY
	ACKERMAN CARL & LYN	PACIFIC BELL DIRECTORY

FINDINGS

1110 9TH ST

Year	Uses	Source
2004	ARIEL SCHWARTZ	Cole Information Services
1999	OCCUPANT UNKNOWN	Cole Information Services
1992	SAHAY ABHIJIT & SAVITA	PACIFIC BELL DIRECTORY

1111 9TH ST

Year	Uses	Source
1999	EDUARDO MARTIN	Cole Information Services
1996	31 RIBEIRO FABIO & BEATA	PACIFIC BELL DIRECTORY
	31 FU XIAO PING	PACIFIC BELL DIRECTORY
1994	BAI, SHUNONG	Cole Information Services
	RIBBLE, FABIO	Cole Information Services
	GARTENBERG, G	Cole Information Services

1112 9TH ST

Year	Uses	Source
2004	ROCIO AGUILERAGARCIA	Cole Information Services
1992	BURKE-AGUERO DONALD	PACIFIC BELL DIRECTORY

1113 9TH ST

Year	Uses	Source
1996	31 KIM SEUNG HEE	PACIFIC BELL DIRECTORY
	31 THORGEIRSSON THORGEIR	PACIFIC BELL DIRECTORY
1994	FANG, XIAO H	Cole Information Services
1992	KIMM WOO YOUNG	PACIFIC BELL DIRECTORY
	WOOTERS CHARLES & WENDY	PACIFIC BELL DIRECTORY
	HAM CLIFFORD D	PACIFIC BELL DIRECTORY

1114 9TH ST

Year	Uses	Source
2004	ERROL ROBINSON	Cole Information Services
1999	OCCUPANT UNKNOWN	Cole Information Services
1994	DRAKE, E	Cole Information Services

1115 9TH ST

Year	Uses	Source
1996	30 SOSA RUSSELL	PACIFIC BELL DIRECTORY
1994	LEHMAN, SCOTT	Cole Information Services
	CANNON, ETHAN	Cole Information Services
1992	LEHMAN SCOTT	PACIFIC BELL DIRECTORY

FINDINGS

Year	Uses	Source
1992	WORTHEY GLEN & IRINA	PACIFIC BELL DIRECTORY
	ANDERSEN LEIF	PACIFIC BELL DIRECTORY

1116 9TH ST

Year	Uses	Source
2009	JAMIE COKER	Cole Information Services
2004	MONIQUE BALBUENA	Cole Information Services
1999	JAMIE COKER	Cole Information Services

1117 9TH ST

Year	Uses	Source
1996	30 WANG ZUO DING	PACIFIC BELL DIRECTORY
	30 HOLZBERG STEVE	PACIFIC BELL DIRECTORY
1994	CHENG, DAVID	Cole Information Services
	GAN, LI	Cole Information Services
	ZIEMER, WILLIAM	Cole Information Services
	XIAO, NING	Cole Information Services
1992	PICADO ROSELLA & SANTANA GUILLERMO	PACIFIC BELL DIRECTORY
	E ZIEMER WILLIAM	PACIFIC BELL DIRECTORY
	CHENG DAVID	PACIFIC BELL DIRECTORY

1118 9TH ST

Year	Uses	Source
2009	RAY KOHNO	Cole Information Services
2004	RAY KOHNO	Cole Information Services
2000	43 CHOE JUNG WOO	Pacific Bell
1999	RAY KOHNO	Cole Information Services

1119 9TH ST

Year	Uses	Source
1996	29 COSTELLO CARRIE	PACIFIC BELL DIRECTORY
1994	HALL, ALEX	Cole Information Services
1992	SEO SUNG-YUM	PACIFIC BELL DIRECTORY
	CHON SUKJIN	PACIFIC BELL DIRECTORY

1121 9TH ST

Year	Uses	Source
1996	29 DIXON KEVIN & JUJU	PACIFIC BELL DIRECTORY
	29 WEI TAO	PACIFIC BELL DIRECTORY

Year	Uses	Source
1996	29 AFANASIEV VLADIMIR	PACIFIC BELL DIRECTORY
1994	BERA, TAPAN	Cole Information Services
	DIXON, KEVIN	Cole Information Services

1123 9TH ST

Year	Uses	Source
2006	SHEN Zhong XIn	Haines Company, Inc.
2004	ZHONG SHEN	Cole Information Services
2000	28 SHEN ZHONG XIN	Pacific Bell
1996	28 SHEN ZHONG XIN	PACIFIC BELL DIRECTORY
	28 KANG HUNSEUNG	PACIFIC BELL DIRECTORY
1994	SHEN, ZHONG X	Cole Information Services
	ANDERSEN, LEIF	Cole Information Services
1992	GOYENA GERMAN & LUCITA	PACIFIC BELL DIRECTORY
	SHEN ZHONG XIN	PACIFIC BELL DIRECTORY
	KANG SUNG HOO	PACIFIC BELL DIRECTORY

1124 9TH ST

Year	Uses	Source
2014	R KRUG	Cole Information Services
1996	40 BETRENKO SERGEY V	PACIFIC BELL DIRECTORY
	40 ZHANG ZHAOLEI	PACIFIC BELL DIRECTORY
1994	UC CHILD CARE UVA	Cole Information Services
1992	ASTIER MARTA	PACIFIC BELL DIRECTORY

1125 9TH ST

Year	Uses	Source
1996	28 SHIM KYUNG SOO	PACIFIC BELL DIRECTORY
	28 LI CHUANZHONG	PACIFIC BELL DIRECTORY
1994	MENCHACA, LETICIA	Cole Information Services
	CHANG, YAN	Cole Information Services
1992	ZHANG HUOYL	PACIFIC BELL DIRECTORY

1126 9TH ST

Year	Uses	Source
1999	YUPING CAI	Cole Information Services
1996	40 MANSI MOSTAFA	PACIFIC BELL DIRECTORY
1994	KIM, YONGSOO	Cole Information Services
1992	SIERRA JOHN	PACIFIC BELL DIRECTORY
	BILL & DORIS ASH	PACIFIC BELL DIRECTORY

FINDINGS

1127 9TH ST

Year	Uses	Source
2004	SUNGHO JEONG	Cole Information Services
1996	27 JEONG SUNGHO	PACIFIC BELL DIRECTORY
	27 LEE SANG HWA	PACIFIC BELL DIRECTORY
1994	APPIAH, MARTHA	Cole Information Services
	JEONG, SUNGHO	Cole Information Services
1992	AMOABIN KOFI	PACIFIC BELL DIRECTORY
	RISKIN PAUL	PACIFIC BELL DIRECTORY

1128 9TH ST

Year	Uses	Source
2004	CHARLES HAUKWA	Cole Information Services
1996	39 HAUKWA C	PACIFIC BELL DIRECTORY
	39 YANG TSUNG-REN	PACIFIC BELL DIRECTORY
1994	PHILLIPS, A	Cole Information Services
1992	THAPA BHASKAR	PACIFIC BELL DIRECTORY

1129 9TH ST

Year	Uses	Source
2004	JUNG SEOL	Cole Information Services
1996	27 SEOL JUNG HWAN	PACIFIC BELL DIRECTORY
	27 LUO CAIDIAN	PACIFIC BELL DIRECTORY
1994	LUO, CAIDIAN	Cole Information Services
	ROMANO, BERNARD T	Cole Information Services
	FENG, ZHU	Cole Information Services
	HUNTAMER, JACK	Cole Information Services
1992	JIN KUN	PACIFIC BELL DIRECTORY
	ROMANO BERNARDO TERESA & DAVID	PACIFIC BELL DIRECTORY

1130 9TH ST

Year	Uses	Source
1996	39 BERMAN AMIR	PACIFIC BELL DIRECTORY
1994	THIBODEAU, ALAIN	Cole Information Services
	BERMAN, AMIR	Cole Information Services
1992	CHANDRA RAKESH	PACIFIC BELL DIRECTORY

1131 9TH ST

Year	Uses	Source
1996	26 ZHANG HONG	PACIFIC BELL DIRECTORY

FINDINGS

Year	Uses	Source
1996	26 ZHU CHANG	PACIFIC BELL DIRECTORY
1994	HALL, LORENZA	Cole Information Services
1992	LUMSDEN STEPHEN	PACIFIC BELL DIRECTORY
	HALL LORENZA & CARLA	PACIFIC BELL DIRECTORY
	NAM HAKHYUN	PACIFIC BELL DIRECTORY

1133 9TH ST

Year	Uses	Source
1996	26 LIN ZIHUA	PACIFIC BELL DIRECTORY
	26 OH DAESUNG	PACIFIC BELL DIRECTORY
1994	LIN, ZIHUA	Cole Information Services
1992	KIM YONG-SEUNG	PACIFIC BELL DIRECTORY
	LI YING SHOU	PACIFIC BELL DIRECTORY
	CHO HYO-SUNG	PACIFIC BELL DIRECTORY

1135 9TH ST

Year	Uses	Source
1996	25 XU QIANG	PACIFIC BELL DIRECTORY
	25 SONG XUEYU	PACIFIC BELL DIRECTORY
1992	BOLT D	PACIFIC BELL DIRECTORY

1137 9TH ST

Year	Uses	Source
1994	DAVIS, JULIE	Cole Information Services
1992	25F CHEN YIH-TAI	PACIFIC BELL DIRECTORY
	LIU DEXI	PACIFIC BELL DIRECTORY
	25G SEMWOGERERE F J	PACIFIC BELL DIRECTORY

1139 9TH ST

Year	Uses	Source
2004	DAVID ZHOU	Cole Information Services
1996	24 HUANG CHI MING	PACIFIC BELL DIRECTORY
1994	HUANG, CHI M	Cole Information Services
1992	MAYHEW GLENN & WALLIS	PACIFIC BELL DIRECTORY
1970	BURKETT LEE N	Pacific Telephone Directory
	BERTRAND WENDY MRS	Pacific Telephone Directory
1955	REED DOCK R BERKELEY	The Pacific Telephone & Telegraph Co.
	COOK ANNIE B BERKELEY	The Pacific Telephone & Telegraph Co.
1943	Ward E Andw Jo Haley glasswkr h	R. L. Polk & Co.

FINDINGS

1140 9TH ST

Year	Uses	Source
1999	ALBANY UNIFIED SCHOOL DISTRICT SCHOOLS	Cole Information Services
1994	ALBANY SC CHLDRN CT	Cole Information Services
1992	ALBANY UNIFIED SCHOOL DISTRICT	PACIFIC BELL DIRECTORY

1141 9TH ST

Year	Uses	Source
1996	24 BROWN T J	PACIFIC BELL DIRECTORY
1994	ZHENG, CHANGJ	Cole Information Services
1970	GROCCIA RICHARD VINCENT	Pacific Telephone Directory
1955	BRUMFIELD WM S BERKELEY	The Pacific Telephone & Telegraph Co.

1155 9TH ST

Year	Uses	Source
1950	GUTLHRIE ROBT T R	The Pacific Telephone & Telegraph Co.

1163 9TH ST

Year	Uses	Source
1955	GARLAND JOHN BERKELEY	The Pacific Telephone & Telegraph Co.

1183 9TH ST

Year	Uses	Source
1955	MERLONE PETER F ALAMEDA	The Pacific Telephone & Telegraph Co.
1945	MERLONE PETER F R ALAMEDA	The Pacific Telephone & Telegraph Co.

1187 9TH ST

Year	Uses	Source
1970	MURRAY JAS L ALAMEDA	Pacific Telephone Directory
	GRIFFIN SEBREAN R ALAMEDA	Pacific Telephone Directory
1955	PROFE E H ALAMEDA	The Pacific Telephone & Telegraph Co.
	CAMP ERABELLE M ALAMEDA	The Pacific Telephone & Telegraph Co.
1933	CUSORTELLI AMATEO (ALBERTINA) LAB H ALAMEDA	R. L. Polk & Co.
1925	DELFINO GEO W JR R	R. L. Polk & Co. of California

1188 9TH ST

Year	Uses	Source
1933	WELLNITZ EDW CLK R ALAMEDA	R. L. Polk & Co.
	WELLNITZ ALBT (JOHANNA) H ALAMEDA	R. L. Polk & Co.

Year	Uses	Source
1928	Stefani Louis lab R	R.L. Polk and Co of California

1189 9TH ST

Year	Uses	Source
1970	HEATH AUDREY ALAMEDA	Pacific Telephone Directory
	HEATH JAS C ALAMEDA	Pacific Telephone Directory
1955	ARMSTRONG BURDETTE R ALAMEDA	The Pacific Telephone & Telegraph Co.
1933	DUFFY JAS L (ANNA) LAB H ALAMEDA	R. L. Polk & Co.

1190 9TH ST

Year	Uses	Source
1970	DELAGRANGE RICHARD J ALAMEDA	Pacific Telephone Directory
1955	RIVAS THOS E ALAMEDA	The Pacific Telephone & Telegraph Co.
1945	EVERETT T G R ALAMEDA	The Pacific Telephone & Telegraph Co.
1938	EVERETT T G R	Pacific Telephone
1933	FOSTER EVA MRS H ALAMEDA	R. L. Polk & Co.
	FOSTER MARTHA R ALAMEDA	R. L. Polk & Co.
	JOSEPH DAISY MRS R ALAMEDA	R. L. Polk & Co.

1191 9TH ST

Year	Uses	Source
1970	EILHARDT CHAS M ALAMEDA	Pacific Telephone Directory
1955	HOLM A R ALAMEDA	The Pacific Telephone & Telegraph Co.
1945	HOLM A R ALAMEDA	The Pacific Telephone & Telegraph Co.
1938	HOLM A R	Pacific Telephone
1933	HOLM ANDW (MINNIE) TAILOR H ALAMEDA	R. L. Polk & Co.
	HOLM ANDW W CIGARS	R. L. Polk & Co.
1925	HOLM A R	R. L. Polk & Co. of California
1920	HOLM A R	R. L. Polk & Co. of California

1193 9TH ST

Year	Uses	Source
1970	GREEN T O ALAMEDA	Pacific Telephone Directory
1955	DONOHUE PAUL C ALAMEDA	The Pacific Telephone & Telegraph Co.
1945	SIGNETT WM R ALAMEDA	The Pacific Telephone & Telegraph Co.
1933	MEHRWEIN CLARENCE W (MABEL) MACH H ALAMEDA	R. L. Polk & Co.
1925	FOREMAN CLARENCE R	R. L. Polk & Co. of California

FINDINGS

1194 9TH ST

Year	Uses	Source
1955	KEYS WM E ALAMEDA	The Pacific Telephone & Telegraph Co.
1945	BRUCE M E MRS R ALAMEDA	The Pacific Telephone & Telegraph Co.
1938	NETHERCUTT DEWEY W R	Pacific Telephone
1933	SCHMIDT HARRY (MARGT) CANDYMKR H ALAMEDA	R. L. Polk & Co.
1925	SCHMIDT RAY R	R. L. Polk & Co. of California

1197 9TH ST

Year	Uses	Source
1970	MCDANIEL LLOYD E ALAMEDA	Pacific Telephone Directory
1955	READY EDWARD R ALAMEDA	The Pacific Telephone & Telegraph Co.
1945	READY EDWARD R ALAMEDA	The Pacific Telephone & Telegraph Co.
1938	READY EDWARD R	Pacific Telephone

1198 9TH ST

Year	Uses	Source
1970	DIERKING NORMAN ALAMEDA	Pacific Telephone Directory
1955	PEARSON WM J R ALAMEDA	The Pacific Telephone & Telegraph Co.
1945	PEARSON WM J R ALAMEDA	The Pacific Telephone & Telegraph Co.
1938	PEARSON WM J R	Pacific Telephone
1925	MEUTER CHAS F R	R. L. Polk & Co. of California
1920	MEUTER CHAS F R	R. L. Polk & Co. of California

1199 9TH ST

Year	Uses	Source
1970	BILLINGSLEY ELLA ALAMEDA	Pacific Telephone Directory
	MARSHALL RICHARD W ALAMEDA	Pacific Telephone Directory
1955	BURRILL DONALD M R ALAMEDA	The Pacific Telephone & Telegraph Co.
1938	URIBE FELIX R	Pacific Telephone
1933	URIBE FELIX (MANUELA) LAB H ALAMEDA	R. L. Polk & Co.
1925	NELSON H R	R. L. Polk & Co. of California

1200 9TH ST

Year	Uses	Source
1943	Ludlow Arth L Mabel shipydwkr h	R. L. Polk & Co.

1201 9TH ST

Year	Uses	Source
1970	PERAZZO M ALAMEDA	Pacific Telephone Directory

Year	Uses	Source
1955	PERAZZO M R ALAMEDA	The Pacific Telephone & Telegraph Co.
1945	PERAZZO M R ALAMEDA	The Pacific Telephone & Telegraph Co.
1933	PERAZZO MATEO (DINA) DRIVER H ALAMEDA	R. L. Polk & Co.
1925	JENSEN MRS H J R	R. L. Polk & Co. of California
1920	PALTRIDGE JOHN C R	R. L. Polk & Co. of California

1204 9TH ST

Year	Uses	Source
1955	VILLAGE SANDWICH SHOP BERKELEY	The Pacific Telephone & Telegraph Co.

1206 9TH ST

Year	Uses	Source
1970	NELSON HOWARD W ALAMEDA	Pacific Telephone Directory
1955	NELSON HOWARD W R ALAMEDA	The Pacific Telephone & Telegraph Co.
1945	SKINNER RUTH B R ALAMEDA	The Pacific Telephone & Telegraph Co.
1925	LONDON JACK R	R. L. Polk & Co. of California
1920	TEMPLIN ALMA R	R. L. Polk & Co. of California

1207 9TH ST

Year	Uses	Source
1970	ALLEGROTTI E ALAMEDA	Pacific Telephone Directory
1955	ALLEGROTTI E ALAMEDA	The Pacific Telephone & Telegraph Co.
1938	ALLEGRATTI E R	Pacific Telephone
1933	PERAZZO EDITH TEL OPR R ALAMEDA	R. L. Polk & Co.
	ALLEGROTTI ERNEST PRODUCE	R. L. Polk & Co.

1209 9TH ST

Year	Uses	Source
1970	ARMSTRONG E H ALAMEDA	Pacific Telephone Directory
1955	DRUPPAL F ALAMEDA	The Pacific Telephone & Telegraph Co.
1933	HUNTER MARY MRS H ALAMEDA	R. L. Polk & Co.
	BLOCK JOHN R ALAMEDA	R. L. Polk & Co.
1925	HUNTER MRS M R	R. L. Polk & Co. of California

1210 9TH ST

Year	Uses	Source
1970	KRAUSE RICHARD J ALAMEDA	Pacific Telephone Directory
1955	NILSON ALBERT ALAMEDA	The Pacific Telephone & Telegraph Co.
1938	ARMOUR WILLIAM R	Pacific Telephone

Year	Uses	Source
1933	NELSON MARY R ALAMEDA	R. L. Polk & Co.
	NELSON KNUTE (EMILY) CARP H ALAMEDA	R. L. Polk & Co.
	NELSON HOWARD W (NELSON & VALLE) R ALAMEDA	R. L. Polk & Co.
	ARMOUR WM K (MARY) H ALAMEDA	R. L. Polk & Co.

1211 9TH ST

Year	Uses	Source
1970	CUMMINGS STANLEY E ALAMEDA	Pacific Telephone Directory
1955	LOHR JOHN C ALAMEDA	The Pacific Telephone & Telegraph Co.
1945	BADINO C R ALAMEDA	The Pacific Telephone & Telegraph Co.
1938	BADINO C R	Pacific Telephone
1933	BARDINO CARLO JR CLK R ALAMEDA	R. L. Polk & Co.
	BARDINO CARLO (DELFINA) LAB H ALAMEDA	R. L. Polk & Co.
1925	BADINO C R	R. L. Polk & Co. of California

1213 9TH ST

Year	Uses	Source
1955	PALMER DAVID R BERKELEY	The Pacific Telephone & Telegraph Co.

1214 9TH ST

Year	Uses	Source
1970	WATSON HARRY J ALAMEDA	Pacific Telephone Directory
1955	WATSON HARRY J R ALAMEDA	The Pacific Telephone & Telegraph Co.
1945	PETERSON EMIL C MRS R ALAMEDA	The Pacific Telephone & Telegraph Co.
1933	LAWRENCE CONSTANCE (WID JOS) H ALAMEDA	R. L. Polk & Co.

1216 9TH ST

Year	Uses	Source
1955	KISTNER ROBT D ALAMEDA	The Pacific Telephone & Telegraph Co.

1218 9TH ST

Year	Uses	Source
1970	BOX KENNETH R ALAMEDA	Pacific Telephone Directory
1955	STAGNO ELEANOR MRS ALAMEDA	The Pacific Telephone & Telegraph Co.
	STONE IRENE MRS ALAMEDA	The Pacific Telephone & Telegraph Co.
1938	TEMPLEMAN MARGARET MRS R	Pacific Telephone
1933	TEMPLEMAN WM (MARTHA) LAB H ALAMEDA	R. L. Polk & Co.

FINDINGS

Year	Uses	Source
1933	CUMMING THOS CLK R ALAMEDA	R. L. Polk & Co.
1925	CUMMINGS MRS D R	R. L. Polk & Co. of California
1920	CUMMINGS MRS D R	R. L. Polk & Co. of California

1219 9TH ST

Year	Uses	Source
1955	MITCHELL LUTHER R BERKELEY	The Pacific Telephone & Telegraph Co.
1943	Matthew Dolly M bkpr r	R. L. Polk & Co.
1925	MAYBEE A A R	R. L. Polk & Co. of California
1920	MAYBEE A A R	R. L. Polk & Co. of California

1220 9TH ST

Year	Uses	Source
1970	INGRAM L W ALAMEDA	Pacific Telephone Directory
	INGRAM W E ALAMEDA	Pacific Telephone Directory
1955	INGRAM W E ALAMEDA	The Pacific Telephone & Telegraph Co.
1945	RAZZOLI MIKE R ALAMEDA	The Pacific Telephone & Telegraph Co.
1943	Rozalli Michl Centini h	R. L. Polk & Co.
1933	RAZZOLI MICHL LAB H ALAMEDA	R. L. Polk & Co.

1221 9TH ST

Year	Uses	Source
1970	STARICCO C T ALAMEDA	Pacific Telephone Directory
1955	STARICCO C T R ALAMEDA	The Pacific Telephone & Telegraph Co.
1945	STARICCO C T R ALAMEDA	The Pacific Telephone & Telegraph Co.
1933	STARICCO COSMOS (LOUISE) BLKSMTH H ALAMEDA	R. L. Polk & Co.

1223 9TH ST

Year	Uses	Source
1955	CLEMENS L GUY R ALAMEDA	The Pacific Telephone & Telegraph Co.
	GLENN PAULINE BERKELEY	The Pacific Telephone & Telegraph Co.
1933	STARICCO GIAVONNI (ANGELENA) H ALAMEDA	R. L. Polk & Co.

1225 9TH ST

Year	Uses	Source
1955	ANTHONY JEFF BERKELEY	The Pacific Telephone & Telegraph Co.
1943	JOHNSON Jesse F Dora M shipydwkr r	R. L. Polk & Co.

FINDINGS

1226 9TH ST

Year	Uses	Source
2014	SMITH & WALTERS INC	Cole Information Services
2004	EAST BAY SIGN CO	Cole Information Services
	OCCUPANT UNKNOWN	Cole Information Services
2000	EAST BAY SIGN CO INC	Pacific Bell
1999	EAST BAY SIGN COMPANY INCORPORATED	Cole Information Services
1996	EAST BAY SIGN CO INC	PACIFIC BELL DIRECTORY
1970	COBBLEDICK KIBBE GLASS CO	Pacific Telephone Directory

1228 9TH ST

Year	Uses	Source
1955	LOVE MATTHEW BERKELEY	The Pacific Telephone & Telegraph Co.

1232 9TH ST

Year	Uses	Source
1943	Jones Danna J r	R. L. Polk & Co.

1235 9TH ST

Year	Uses	Source
1955	DAVIS MARION R BERKELEY	The Pacific Telephone & Telegraph Co.

1245 9TH ST

Year	Uses	Source
1943	Secundo Amario USA r	R. L. Polk & Co.

1250 9TH ST

Year	Uses	Source
2017	THE COMPANION GROUP	Cole Information Services
2014	COMPANION GROUP THE	Cole Information Services
2009	KEY PROFESSIONAL MEDICAL INC	Cole Information Services
	SMITH & WALTERS INC	Cole Information Services
2006	SMITH &WALTERS	Haines Company, Inc.
	SMITH & WALTERS	Haines Company, Inc.
2000	COMPUTER CURRENTS	Pacific Bell
1999	COMPUTER CURRENTS	Cole Information Services
	COMPUTER CURRENTS PUBLISHING CORPORATION	Cole Information Services
1994	GENERAL PARAMETRICS CORP	Cole Information Services

FINDINGS

1260 9TH ST

Year	Uses	Source
1962	Fry J G	Pacific Telephone

1263 9TH ST

Year	Uses	Source
1943	MILLER Chas Helen opr Key System h	R. L. Polk & Co.

1273 9TH ST

Year	Uses	Source
1943	Snow Jack A sta atdt r	R. L. Polk & Co.

1288 9TH ST

Year	Uses	Source
2009	THE CASHMAN TEAM	Cole Information Services
2006	REALTY	Haines Company, Inc.
	KELLERWILLIAMS	Haines Company, Inc.
	REAL ESTATE	Haines Company, Inc.
	KELLERWILLIAMS	Haines Company, Inc.
	KELLERWILLIAMS	Haines Company, Inc.
2004	OCCUPANT UNKNOWN	Cole Information Services
2000	STARQUEST SOFTWARE INC	Pacific Bell
1999	STARQUEST SOFTWARE INCORPORATED	Cole Information Services
1996	BERKELEY SCHOLARS	PACIFIC BELL DIRECTORY
	BERKELEY RESEARCH ASSOCIATES	PACIFIC BELL DIRECTORY
	ALAMEDA RESEARCH INSTITUTE	PACIFIC BELL DIRECTORY
	PACIFIC LEGACY	PACIFIC BELL DIRECTORY
	INSTITUTE OF HUMAN ORIGINS	PACIFIC BELL DIRECTORY

1300 9TH ST

Year	Uses	Source
1955	AMUNDSON LEE H LT ALAMEDA	The Pacific Telephone & Telegraph Co.

1301 9TH ST

Year	Uses	Source
1970	MARTINEZ MARY MRS ALAMEDA	Pacific Telephone Directory
1955	LOMBARDO ERNESTA ALAMEDA	The Pacific Telephone & Telegraph Co.
1945	MAHER C W R ALAMEDA	The Pacific Telephone & Telegraph Co.
1938	LOMBARDO P R	Pacific Telephone
1933	LOMBARDO PETER (IRMA) GRO ALAMEDA	R. L. Polk & Co.

FINDINGS

Year	Uses	Source
1925	CARTER C W R	R. L. Polk & Co. of California
1920	BAVA R R	R. L. Polk & Co. of California

1139G 9TH ST

Year	Uses	Source
1970	BRYANT S Q	Pacific Telephone Directory

1139H 9TH ST

Year	Uses	Source
1970	HADDOCK JAS D	Pacific Telephone Directory

1141A 9TH ST

Year	Uses	Source
1970	JONES GREGORY B	Pacific Telephone Directory

1141B 9TH ST

Year	Uses	Source
1970	GARNER ERNEST	Pacific Telephone Directory

1141C 9TH ST

Year	Uses	Source
1970	FALSTROM KENNETH	Pacific Telephone Directory

1157A 9TH ST

Year	Uses	Source
1955	LOVETT BELVA J BERKELEY	The Pacific Telephone & Telegraph Co.

1157C 9TH ST

Year	Uses	Source
1955	ELLINGBURG ROBISON BERKELEY	The Pacific Telephone & Telegraph Co.

1165H 9TH ST

Year	Uses	Source
1955	CROWLEY ADELE V BERKELEY	The Pacific Telephone & Telegraph Co.

1211A 9TH ST

Year	Uses	Source
1955	MAES PETE R BERKELEY	The Pacific Telephone & Telegraph Co.

1211B 9TH ST

Year	Uses	Source
1955	BELVIN JAS BERKELEY	The Pacific Telephone & Telegraph Co.

FINDINGS

1216A 9TH ST

Year	Uses	Source
1970	NORTH DOUGLAS E ALAMEDA	Pacific Telephone Directory
	NORTH H E ALAMEDA	Pacific Telephone Directory

1216B 9TH ST

Year	Uses	Source
1955	MEIGS WM S R ALAMEDA	The Pacific Telephone & Telegraph Co.

1217A 9TH ST

Year	Uses	Source
1955	ASAZAWA T BERKELEY	The Pacific Telephone & Telegraph Co.

1217D 9TH ST

Year	Uses	Source
1955	MOORE JOHN W BERKELEY	The Pacific Telephone & Telegraph Co.

1218B 9TH ST

Year	Uses	Source
1970	BONNELL DONALD ALAMEDA	Pacific Telephone Directory

1219F 9TH ST

Year	Uses	Source
1955	BRAUMILLER EMIL BERKELEY	The Pacific Telephone & Telegraph Co.

1229D 9TH ST

Year	Uses	Source
1955	BULLARD FRANK BERKELEY	The Pacific Telephone & Telegraph Co.

1235C 9TH ST

Year	Uses	Source
1955	BRAZZELL OSCAR R BERKELEY	The Pacific Telephone & Telegraph Co.

1301B 9TH ST

Year	Uses	Source
1970	LIM CHUNG IM ALAMEDA	Pacific Telephone Directory

1206 1/2 9TH ST

Year	Uses	Source
1955	JONES JOHN B ALAMEDA	The Pacific Telephone & Telegraph Co.
1938	SKINNER RUTH B R	Pacific Telephone
1933	SKINNER JOHN F (RUTH) PLSTR H ALAMEDA	R. L. Polk & Co.

FINDINGS

1210 1/2 9TH ST

Year	Uses	Source
1970	THOMAS ANNA ALAMEDA	Pacific Telephone Directory
1945	VAN FOSSAN CORA E R ALAMEDA	The Pacific Telephone & Telegraph Co.

1301 1/2 9TH ST

Year	Uses	Source
1970	HELLING MARGARET ALAMEDA	Pacific Telephone Directory
1955	SAMPLE J W ALAMEDA	The Pacific Telephone & Telegraph Co.

9TL

1163 9TL

Year	Uses	Source
1950	STOVALT ARNOLD L R	The Pacific Telephone & Telegraph Co.

E 10TH ST

1102 E 10TH ST

Year	Uses	Source
1975	JENKS ROBT R	Pacific Telephone

1113 E 10TH ST

Year	Uses	Source
1962	Tuma Elias	Pacific Telephone

1115 E 10TH ST

Year	Uses	Source
1975	KALIL ITAMAR	Pacific Telephone
1962	Bower Robt W	Pacific Telephone
	Bower Willa	Pacific Telephone

1117 E 10TH ST

Year	Uses	Source
1962	Koc A N	Pacific Telephone

1119 E 10TH ST

Year	Uses	Source
1962	Herrera Dan	Pacific Telephone

FINDINGS

1121 E 10TH ST

Year	Uses	Source
1962	Robinson Le Roy Dale	Pacific Telephone

1123 E 10TH ST

Year	Uses	Source
1975	BELL W	Pacific Telephone
1962	Halvonik Paul Norman	Pacific Telephone

1125 E 10TH ST

Year	Uses	Source
1962	Weir John M	Pacific Telephone

1127 E 10TH ST

Year	Uses	Source
1975	CHANG MARK	Pacific Telephone
1962	Norville Geo L	Pacific Telephone

1129 E 10TH ST

Year	Uses	Source
1962	Attinger Kenneth C	Pacific Telephone
	Attinger Lola F	Pacific Telephone

1131 E 10TH ST

Year	Uses	Source
1962	Linford Richard	Pacific Telephone

E 9TH ST

1153 E 9TH ST

Year	Uses	Source
1955	EDWARDS WARREN BERKELEY	The Pacific Telephone & Telegraph Co.

1207 E 9TH ST

Year	Uses	Source
1950	ALLERTON W W R	The Pacific Telephone & Telegraph Co.

E SAN PABLO AVE

1140 E SAN PABLO AVE

Year	Uses	Source
1955	PREWITT WAVERLY A BERKELEY	The Pacific Telephone & Telegraph Co.

FINDINGS

1204 E SAN PABLO AVE

Year	Uses	Source
1950	CARLISLE JACK C MRS R	The Pacific Telephone & Telegraph Co.

GILMAN

1000 GILMAN

Year	Uses	Source
1986	BROOKS CAMERAS	PACIFIC BELL WHITE PAGES

1010 GILMAN

Year	Uses	Source
1986	STEPHENS PATRICK	PACIFIC BELL WHITE PAGES

1011 GILMAN

Year	Uses	Source
1986	NORTH FACE INC THE	PACIFIC BELL WHITE PAGES

1041 GILMAN

Year	Uses	Source
1986	GILMAN STREET PHARMACY	PACIFIC BELL WHITE PAGES

1049 GILMAN

Year	Uses	Source
1986	MCDERMOTT GEO F OFFICE	PACIFIC BELL WHITE PAGES
	MCDERMOTT MEAT CO	PACIFIC BELL WHITE PAGES

1050 GILMAN

Year	Uses	Source
1986	NAKANO NURSERY	PACIFIC BELL WHITE PAGES

GILMAN RD

1017 GILMAN RD

Year	Uses	Source
1955	GREEN DODSON MRS BERKELEY	The Pacific Telephone & Telegraph Co.

1023 GILMAN RD

Year	Uses	Source
1955	BEASLEY GLADYS L BERKELEY	The Pacific Telephone & Telegraph Co.

FINDINGS

1031 GILMAN RD

Year	Uses	Source
1955	CASHEN GEO JR BERKELEY	The Pacific Telephone & Telegraph Co.

1032 GILMAN RD

Year	Uses	Source
1955	CARTER OTIS BERKELEY	The Pacific Telephone & Telegraph Co.

1033 GILMAN RD

Year	Uses	Source
1955	KUWAMOTO SHINOBU BERKELEY	The Pacific Telephone & Telegraph Co.

1036 GILMAN RD

Year	Uses	Source
1955	WILLIAMS JAS A BERKELEY	The Pacific Telephone & Telegraph Co.

1038 GILMAN RD

Year	Uses	Source
1955	KADONAGA S BERKELEY	The Pacific Telephone & Telegraph Co.
	WILLIAMS LUCILLE BERKELEY	The Pacific Telephone & Telegraph Co.

1041 GILMAN RD

Year	Uses	Source
1945	MASTER CRAFT DRY CLEANERS	The Pacific Telephone & Telegraph Co.

1050 GILMAN RD

Year	Uses	Source
1975	BBB SEW-VAC DEPT	Pacific Telephone

1102 GILMAN RD

Year	Uses	Source
1955	GOLDEN SLIPPER T V REPAIR BERKELEY	The Pacific Telephone & Telegraph Co.

1009H GILMAN RD

Year	Uses	Source
1955	YAMAMURA MIKE BERKELEY	The Pacific Telephone & Telegraph Co.

1025A GILMAN RD

Year	Uses	Source
1955	BURNS MORRIS BERKELEY	The Pacific Telephone & Telegraph Co.

1031C GILMAN RD

Year	Uses	Source
1955	MADISON ROY BERKELEY	The Pacific Telephone & Telegraph Co.

1032F GILMAN RD

Year	Uses	Source
1955	PARTEE EARL BERKELEY	The Pacific Telephone & Telegraph Co.

1033H GILMAN RD

Year	Uses	Source
1955	WILLIAMS GUY H BERKELEY	The Pacific Telephone & Telegraph Co.

GILMAN ST

1000 GILMAN ST

Year	Uses	Source
2017	DONAHUE CHRIBERL REALTY GROUP	Cole Information Services
2014	OFFICE DEPOT 3306	Cole Information Services
2009	ETHNIC ARTS	Cole Information Services
2006	FORZA CASA	Haines Company, Inc.
2004	PHILIP WOOD	Cole Information Services
1970	GENERAL MEASUREMENT RESEARCH INC BERKELEY	Pacific Telephone Directory
	G M R GENERAL MEASUREMENT RESEARCH INC BERKELEY	Pacific Telephone Directory
1962	Bread Division	Pacific Telephone

1007 GILMAN ST

Year	Uses	Source
1950	DE MINICO PASQUALE R	The Pacific Telephone & Telegraph Co.
	WASHINGTON ROBT E R	The Pacific Telephone & Telegraph Co.
	LERSCH GEO R	The Pacific Telephone & Telegraph Co.

1008 GILMAN ST

Year	Uses	Source
1950	HANIAMURA HARUO R	The Pacific Telephone & Telegraph Co.
	TRAHAN A S R	The Pacific Telephone & Telegraph Co.

1009 GILMAN ST

Year	Uses	Source
1950	TALLEY DOROTHY R	The Pacific Telephone & Telegraph Co.
	BLACLMIAN LEO R	The Pacific Telephone & Telegraph Co.

FINDINGS

Year	Uses	Source
1950	VERDLNE ALVIN R	The Pacific Telephone & Telegraph Co.
	JONES WM S R	The Pacific Telephone & Telegraph Co.

1010 GILMAN ST

Year	Uses	Source
1950	WRIGHT THOS H R	The Pacific Telephone & Telegraph Co.

1011 GILMAN ST

Year	Uses	Source
2017	KATHY SAUNDERS	Cole Information Services
2009	SAUNDERS INC	Cole Information Services
	PHILIP WOOD	Cole Information Services
2006	NECTARINE	Haines Company, Inc.
	AKA SAUNDERS INC	Haines Company, Inc.
	TERRANOVA	Haines Company, Inc.
2004	OCCUPANT UNKNOWN	Cole Information Services
	NECTARINE	Cole Information Services
2000	AKA SAUNDERS INC	Pacific Bell
1999	PHILIP WOOD	Cole Information Services
1994	NORTH FACE	Cole Information Services
1992	NORTH FACE THE	PACIFIC BELL DIRECTORY
1970	CALIFORNIA STATE OF	Pacific Telephone Directory
	CALIFORNIA STATE OF	Pacific Telephone Directory
	CALIFORNIA STATE OF	Pacific Telephone Directory
	CALIF INDUSTRIES FOR THE BLIND BERKELEY	Pacific Telephone Directory

1017 GILMAN ST

Year	Uses	Source
1950	LUCAS PHILLIP R	The Pacific Telephone & Telegraph Co.

1018 GILMAN ST

Year	Uses	Source
1950	TIMMIS JOHN D R	The Pacific Telephone & Telegraph Co.
	CALHOUN JAS R	The Pacific Telephone & Telegraph Co.
	MC CLENDON ROBT R	The Pacific Telephone & Telegraph Co.
	BRADSHAW ORVLLLE R	The Pacific Telephone & Telegraph Co.

FINDINGS

1020 GILMAN ST

Year	Uses	Source
1950	JACKSON ROBT E R	The Pacific Telephone & Telegraph Co.

1023 GILMAN ST

Year	Uses	Source
1955	EGGETT WM R BERKELEY	The Pacific Telephone & Telegraph Co.
	BOWMAN ALONZO R BERKELEY	The Pacific Telephone & Telegraph Co.
1950	BEASLEY GLADYS L R	The Pacific Telephone & Telegraph Co.
	EGGETT WM R	The Pacific Telephone & Telegraph Co.

1024 GILMAN ST

Year	Uses	Source
1950	DAVIS PERCY R	The Pacific Telephone & Telegraph Co.
	THURSTON LOUIS H R	The Pacific Telephone & Telegraph Co.

1025 GILMAN ST

Year	Uses	Source
2014	OCCUPANT UNKNOWN	Cole Information Services
2009	OCCUPANT UNKNOWN	Cole Information Services
	OFFICE DEPOT INC	Cole Information Services
2006	OFFICE DEPOT	Haines Company, Inc.
2004	OCCUPANT UNKNOWN	Cole Information Services
	OFFICE DEPOT INC	Cole Information Services
2000	OFFICE DEPOT INC	Pacific Bell
1999	OFFICE DEPOT INCORPORATED	Cole Information Services
1996	OFFICE DEPOT INC	PACIFIC BELL DIRECTORY
1950	SPRIGGS ANNABELLE R	The Pacific Telephone & Telegraph Co.

1026 GILMAN ST

Year	Uses	Source
1950	PRETONI DEL	The Pacific Telephone & Telegraph Co.

1031 GILMAN ST

Year	Uses	Source
1950	BIDWELL ANNA MRS R	The Pacific Telephone & Telegraph Co.

1032 GILMAN ST

Year	Uses	Source
1950	PERMAN GEO R	The Pacific Telephone & Telegraph Co.
	HARTWELL LORRAINE R	The Pacific Telephone & Telegraph Co.

FINDINGS

1033 GILMAN ST

Year	Uses	Source
1950	BENSSKI GEO R	The Pacific Telephone & Telegraph Co.

1034 GILMAN ST

Year	Uses	Source
1955	WILLIAMS LUTHER BERKELEY	The Pacific Telephone & Telegraph Co.
1950	BRODERSON C L R	The Pacific Telephone & Telegraph Co.
	HANDY OTIS R	The Pacific Telephone & Telegraph Co.

1036 GILMAN ST

Year	Uses	Source
1950	LEACH ROSEMARY R BERKELEY LA NSCAPE 400	The Pacific Telephone & Telegraph Co.
	FORREST DALE E R	The Pacific Telephone & Telegraph Co.

1038 GILMAN ST

Year	Uses	Source
1950	ROBERTSONI HERBERT R	The Pacific Telephone & Telegraph Co.

1041 GILMAN ST

Year	Uses	Source
2017	HAPPY DONUTS	Cole Information Services
	GILMAN STREET PHARMACY	Cole Information Services
2014	GILMAN STREET PHARMACY	Cole Information Services
	HAPPY DONUTS	Cole Information Services
2009	HAPPY DONUTS	Cole Information Services
	GILMAN STREET PHARMACY	Cole Information Services
2006	GILMAN STREET	Haines Company, Inc.
	HAPPY DONUTS	Haines Company, Inc.
	PHARMACY	Haines Company, Inc.
2004	HAPPY DONUTS	Cole Information Services
	GILMAN STREET PHARMACY	Cole Information Services
2000	HAPPY DONUTS	Pacific Bell
1999	HAPPY DONUTS	Cole Information Services
	GILMAN STREET PHARMACY	Cole Information Services
1996	HAPPY DONUTS	PACIFIC BELL DIRECTORY
1994	MR CASH PRESCRIPTN	Cole Information Services
	GILMAN ST PHARMACY	Cole Information Services
1992	GILMAN STREET PHARMACY	PACIFIC BELL DIRECTORY

FINDINGS

Year	Uses	Source
1970	GILMAN STREET PHARMACY BERKELEY	Pacific Telephone Directory
	MR CASH PHARMACIES	Pacific Telephone Directory

1049 GILMAN ST

Year	Uses	Source
2017	LIQUOR STORE	Cole Information Services
2014	LIQUOR STORE	Cole Information Services
2009	MCDERMOTT MEAT CO	Cole Information Services
	PIC N PAC INC	Cole Information Services
2006	LIQUOR	Haines Company, Inc.
	PICAND PAC	Haines Company, Inc.
2004	PIC N PAC LIQUORS INC	Cole Information Services
2000	MCDERMOTT GEO F OFFICE	Pacific Bell
1999	MCDERMOTT GEO F OFFICE	Cole Information Services
1996	MCDERMOTT GEO F OFFICE	PACIFIC BELL DIRECTORY
1994	GEORGE F MC DERMOTT OFFICE	Cole Information Services
1992	MCDERMOTT GEO F OFFICE	PACIFIC BELL DIRECTORY
1975	MC DERMOTT GEE F OFFICE	Pacific Telephone
1970	MCDERMOTT GEO F RETAIL MEATS OFC BERKELEY	Pacific Telephone Directory
1962	Mc Dermott Geo F Retail Meats ofc	Pacific Telephone
1955	MCDERMOTT GEO F RETAIL MEATS OFC BERKELEY	The Pacific Telephone & Telegraph Co.
1950	MC DERMOTT GEE F RETAIL MEATS OFC	The Pacific Telephone & Telegraph Co.

1050 GILMAN ST

Year	Uses	Source
2017	FULL SERVICE 1 LOCKSMITH	Cole Information Services
	CHIPOTLE MEXICAN GRILL	Cole Information Services
	CHIROPRACTIC PHYSICIANS	Cole Information Services
2014	CAMPBELL LOCKSMITH SERVICES	Cole Information Services
	CHIPOTLE MEXICAN GRILL	Cole Information Services
2009	WALGREENS PHARMACY 2314	Cole Information Services
	WALGREENS	Cole Information Services
	WALGREEN CO	Cole Information Services
	CHIPOTLE MEXICAN GRILL INC	Cole Information Services
2006	CHIPOTLE MEXICAN	Haines Company, Inc.
	GRILL	Haines Company, Inc.
	WALGREENDRUG	Haines Company, Inc.

FINDINGS

Year	Uses	Source
2006	STORES INFO	Haines Company, Inc.
	STORES PRSCPTN	Haines Company, Inc.
	WALGREENDRUG	Haines Company, Inc.
2004	WALGREENS PHARMACY	Cole Information Services
	WALGREEN CO	Cole Information Services
	CHIPOTLE MEXICAN GRILL INC	Cole Information Services
2000	CYBELLE S PIZZA	Pacific Bell
1999	CYBELLES PIZZA	Cole Information Services
	WALGREEN DRUG STORES STORE INFORMATION	Cole Information Services
	WALGREEN DRUG STORES PRESCRIPTIONS ONLY	Cole Information Services
1996	CYBELLE S PIZZA	PACIFIC BELL DIRECTORY
1994	CYBELLES PIZZA	Cole Information Services
1992	CYBELLE S PIZZA	PACIFIC BELL DIRECTORY
1975	BSB B QUALLTY CLEANERS	Pacific Telephone
	J M CAMERAS	Pacific Telephone
	B 8 B DISCOUNT DEPT STORE	Pacific Telephone
	B B B NURSERY	Pacific Telephone
1970	SEW-VAC DEPARTMENT BBB BERKELEY	Pacific Telephone Directory
	INTERNATIONAL CAMERAS INC BERKELEY	Pacific Telephone Directory
	CHRISTENSEN T B DR BERKELEY	Pacific Telephone Directory
	B B B TV & STEREO DEPT BERKELEY	Pacific Telephone Directory
	B B B QUALITY CLEANERS BERKELEY	Pacific Telephone Directory
	B B B NURSERY BERKELEY	Pacific Telephone Directory
	B B B LIQUORS BERKELEY	Pacific Telephone Directory
	B B B AUTO ACCESSORIES BERKELEY	Pacific Telephone Directory
1962	B & B Hardware	Pacific Telephone
	B B B Better Business Buying Inc	Pacific Telephone
	B B B CONTINENTALE BEAUTY SALON	Pacific Telephone
	Christensen T B Schwadel H Paul Dr	Pacific Telephone
	Hilton Stores Inc	Pacific Telephone
	J B Enterprizes	Pacific Telephone
	Madys	Pacific Telephone
	Miller Sales Co Distr	Pacific Telephone
	Rog Mor Sports & Toys	Pacific Telephone
	Schwadel H Paul Dr	Pacific Telephone

FINDINGS

1102 GILMAN ST

Year	Uses	Source
2009	ALABAMA CHICKEN	Cole Information Services
2006	AL CHICKEN	Haines Company, Inc.
2004	OCCUPANT UNKNOWN	Cole Information Services
	ALABAMA CHICKEN	Cole Information Services
1996	FORGOTTEN WORKS CO THE	PACIFIC BELL DIRECTORY
1994	FORGOTTEN WORKS CO	Cole Information Services
1962	J & M Radio & Television Service	Pacific Telephone
1943	Alternette Arth h	R. L. Polk & Co.

HARRISON

999 HARRISON

Year	Uses	Source
1986	NORTH FACE INC THE	PACIFIC BELL WHITE PAGES

1005 HARRISON

Year	Uses	Source
1986	KORZILUS WEST	PACIFIC BELL WHITE PAGES
	TILE THE SHOP	PACIFIC BELL WHITE PAGES
	TILE SHOP THE	PACIFIC BELL WHITE PAGES

1030 HARRISON

Year	Uses	Source
1986	PERGUISITES ADMIN OFC	PACIFIC BELL WHITE PAGES
	PEIOUISITES TMN C	PACIFIC BELL WHITE PAGES
	Vi ROLAB INC	PACIFIC BELL WHITE PAGES

1055 HARRISON

Year	Uses	Source
1986	MISCOT INTERNATOWNAL	PACIFIC BELL WHITE PAGES

1060 HARRISON

Year	Uses	Source
1986	WALSH BROS MIACHINE WORKS	PACIFIC BELL WHITE PAGES

1114 HARRISON

Year	Uses	Source
1986	Smith David A	PACIFIC BELL WHITE PAGES

FINDINGS

1116 HARRISON

Year	Uses	Source
1986	Bennett Wm A Mrs	PACIFIC BELL WHITE PAGES

1119 HARRISON

Year	Uses	Source
1986	LI D C	PACIFIC BELL WHITE PAGES

HARRISON CT

1005 HARRISON CT

Year	Uses	Source
1975	FIRESTONE TIRE & RUBBER CO RETREAD SHOP	Pacific Telephone

1055 HARRISON CT

Year	Uses	Source
1975	H & H MOVING & STORAGE	Pacific Telephone
	GREYHOUND BUS LINES FARE & SCHEDULE INFORMATION	Pacific Telephone

1122 HARRISON CT

Year	Uses	Source
1975	HARRISON & BONINI INC HDWE	Pacific Telephone

HARRISON ST

999 HARRISON ST

Year	Uses	Source
2017	BERKELEY REPERTORY THEATRE	Cole Information Services
2014	BERKELEY REPERTORY THEATRE	Cole Information Services
2009	TEN SPEED PRESS	Cole Information Services
	PHILIP WOOD INC	Cole Information Services
2004	TEN SPEED PRESS	Cole Information Services
	BOOKMATTERS	Cole Information Services
	JAMIE SPENCE	Cole Information Services
2000	TEN SPEED PRESS	Pacific Bell
	BLUE PLATE SPECIAL PRODUCTIONS	Pacific Bell
1996	TEN SPEED PRESS	PACIFIC BELL DIRECTORY
1994	NORTH FACE ADMIN	Cole Information Services
1992	NORTH FACE THE	PACIFIC BELL DIRECTORY

FINDINGS

1005 HARRISON ST

Year	Uses	Source
2017	TILESHOP	Cole Information Services
2014	TILESHOP	Cole Information Services
2009	TILESHOP	Cole Information Services
2004	OCCUPANT UNKNOWN	Cole Information Services
	S & C BRODSKY PARTNERS INC	Cole Information Services
	TURECK INC	Cole Information Services
2000	TILESHOP THE	Pacific Bell
1999	TILESHOP THE	Cole Information Services
1996	TILESHOP THE	PACIFIC BELL DIRECTORY
1994	TILESHOP	Cole Information Services
	TILE THE SHOP	Cole Information Services
	AAA TILE CO	Cole Information Services
1992	TILE THE SHOP	PACIFIC BELL DIRECTORY
	TILESHOP THE	PACIFIC BELL DIRECTORY
1962	Firestone Treading & Recap Division	Pacific Telephone

1025 HARRISON ST

Year	Uses	Source
2017	ALTA TINGLE	Cole Information Services
	THE GARDENER	Cole Information Services
2014	GARDENER THE	Cole Information Services
	ALTA TINGLE	Cole Information Services
2009	OCCUPANT UNKNOWN	Cole Information Services
2006	No Current Listing	Haines Company, Inc.

1030 HARRISON ST

Year	Uses	Source
2017	GUY POOLE PHOTOGRAPHY	Cole Information Services
2014	GUY POOLE PHOTOGRAPHY	Cole Information Services

1055 HARRISON ST

Year	Uses	Source
2017	MASCOT INTERNATIONAL INC	Cole Information Services
2014	MASCOT INTERNATIONAL INC	Cole Information Services
2009	MASCOT INTERNATIONAL INC	Cole Information Services
2006	INTERNATIONAL	Haines Company, Inc.
	MASCOT	Haines Company, Inc.
2004	OCCUPANT UNKNOWN	Cole Information Services

Year	Uses	Source
2000	MASCOT INTERNATIONAL	Pacific Bell
1999	MASCOT INTERNATIONAL	Cole Information Services
1996	MASCOT INTERNATIONAL	PACIFIC BELL DIRECTORY
1994	MASCOT INTERNATIONAL	Cole Information Services
1992	MASCOT INTERNATIONAL	PACIFIC BELL DIRECTORY
1962	TRAVERS THOS R Western Van & Storge Co	Pacific Telephone
	GREYHOUND VAN LINES AGCY Western Van & Storge Co	Pacific Telephone
	WESTERN VAN & STORAGE CO	Pacific Telephone

1060 HARRISON ST

Year	Uses	Source
2017	WALSH BROTHERS INDEPENDENT	Cole Information Services
	WALSH BROTHERS INDEPENDENT	Cole Information Services
2014	WALSH BROTHERS INDEPENDENT	Cole Information Services
	WALSH BROTHERS INDEPENDENT	Cole Information Services
2009	WALSH BROTHERS INDEPENDENT VOLVO REP	Cole Information Services
	WALSH BROTHERS INC	Cole Information Services
	WALSH BROTHERS INDEPENDENT VOLVO REP	Cole Information Services
	WALSH BROTHERS INC	Cole Information Services
2006	WALSH BROS INDEP	Haines Company, Inc.
	VOLVO RPR PRT	Haines Company, Inc.
	WALSH BROTHERS	Haines Company, Inc.
	INDEP VOLVO RPR	Haines Company, Inc.
2004	WALSH BROTHERS MACHINE WORKS INC	Cole Information Services
	OCCUPANT UNKNOWN	Cole Information Services
	WALSH BROTHERS MACHINE WORKS INC	Cole Information Services
	OCCUPANT UNKNOWN	Cole Information Services
2000	WALSH BROTHERS INDEPENDENT VOLVO REPAIR	Pacific Bell
1999	WALSH BROTHERS INDEPENDENT VOLVO REPAIR	Cole Information Services
	WALSH BROTHERS INDEPENDENT VOLVO REPAIR	Cole Information Services
1996	WALSH BROTHERS INDEPENDENT VOLVO REPAIR	PACIFIC BELL DIRECTORY
1994	WALSH BROTHERS MACHINE WORKS	Cole Information Services
	WALSH BROTHERS MACHINE WORKS	Cole Information Services

Year	Uses	Source
1992	WALSH BROS MACHINE WORKS	PACIFIC BELL DIRECTORY

1098 HARRISON ST

Year	Uses	Source
1982	DEXON SECURITY SF	Pacific Telephone
1979	DEXON SECURITY	Pacific Telephone

1110 HARRISON ST

Year	Uses	Source
2017	YVETTE BOZZINI	Cole Information Services
2014	YVETTE BOZZINI	Cole Information Services
2009	XIUYING CHENG	Cole Information Services
2006	o EOZZINIYvnee	Haines Company, Inc.
2004	WILLIAM ZUBIATE	Cole Information Services
1999	XIUYING CHENG	Cole Information Services
1943	AHLGREN Emerson R Lucille h	R. L. Polk & Co.

1112 HARRISON ST

Year	Uses	Source
2017	LINDA STEVENS	Cole Information Services
	MARI RODIN	Cole Information Services
	TERRI FASHING	Cole Information Services
2014	GABRIELLE WINER	Cole Information Services
	TERESA CHA	Cole Information Services
	LINDA STEVENS	Cole Information Services
2009	TERRI FASHING	Cole Information Services
	KRISTEN GARDNER	Cole Information Services
2006	DOLPHINWilliam	Haines Company, Inc.
2004	STUART JONES	Cole Information Services
1999	TERRI FASHING	Cole Information Services
	KRISTEN GARDNER	Cole Information Services
1996	CHINAG YING YAO	PACIFIC BELL DIRECTORY
1994	ZCHUO, YUE	Cole Information Services
	CHINAG, YING Y	Cole Information Services
1992	ZCHOU YUE	PACIFIC BELL DIRECTORY
	CHINAG YING YAO	PACIFIC BELL DIRECTORY
1962	Ahlgren Michael	Pacific Telephone
	Silva Marian L	Pacific Telephone
1950	SILVA EMILY R	The Pacific Telephone & Telegraph Co.

Year	Uses	Source
1943	Silva Emily clk h	R. L. Polk & Co.

1114 HARRISON ST

Year	Uses	Source
2017	ADAM THOMPSON	Cole Information Services
2014	NICK SHAPIRO	Cole Information Services
2009	HOLLY TURNER	Cole Information Services
2006	TURNERHolly	Haines Company, Inc.
	a SMITH Dav Id	Haines Company, Inc.
2004	H TURNER	Cole Information Services
2000	TURNER H C	Pacific Bell
	FOSTER JUDY	Pacific Bell
1999	A MOVABLE FEAST CATERING SERVICE	Cole Information Services
	HOLLY TURNER	Cole Information Services
1996	FOSTER JUDY	PACIFIC BELL DIRECTORY
1994	MULVEHILL, MARY E	Cole Information Services
	SMITH, DAVID A	Cole Information Services
1992	SMITH DAVID A	PACIFIC BELL DIRECTORY
1991	Smith David A	PACIFIC BELL WHITE PAGES
1962	Montemayor Felipe G	Pacific Telephone
1950	DAY HERMAN R	The Pacific Telephone & Telegraph Co.
1943	Bourland Osce E Elsie lab EBMUD h	R. L. Polk & Co.

1115 HARRISON ST

Year	Uses	Source
2017	G YAGMUR	Cole Information Services
2014	G YAGMUR	Cole Information Services
2009	OCCUPANT UNKNOWN	Cole Information Services
2006	No Current Listing	Haines Company, Inc.
2004	OCCUPANT UNKNOWN	Cole Information Services
2000	LARICE MICHAEL	Pacific Bell
1999	OCCUPANT UNKNOWN	Cole Information Services
1962	Lopez John	Pacific Telephone
1950	STROUPE HUGH I R	The Pacific Telephone & Telegraph Co.

1116 HARRISON ST

Year	Uses	Source
2017	DANIEL HAYES	Cole Information Services
2014	DANIEL HAYES	Cole Information Services

FINDINGS

Year	Uses	Source
2009	ELISE OBOLENSKY	Cole Information Services
2006	a OBOLENSKYElise	Haines Company, Inc.
2004	STEVEN FRUHWIRTH	Cole Information Services
1999	ELISE OBOLENSKY	Cole Information Services
1996	FARWELL CHRISTOPHER U	PACIFIC BELL DIRECTORY
1994	FARWELL, C U	Cole Information Services
1962	Bennett Wm A Mrs	Pacific Telephone
1943	Warren Chas M shipydwkr r	R. L. Polk & Co.
	Stanley Geo N mach r	R. L. Polk & Co.
	Radcliffe John A h	R. L. Polk & Co.

1117 HARRISON ST

Year	Uses	Source
2017	GLADYS FINLEY	Cole Information Services
2014	GLADYS FINLEY	Cole Information Services
2009	IAN WESTCOTT	Cole Information Services
2006	o WESTCOTTIan	Haines Company, Inc.
2004	IAN WESTCOTT	Cole Information Services
1999	IAN WESTCOTT	Cole Information Services
1962	Gargurevich N L	Pacific Telephone

1119 HARRISON ST

Year	Uses	Source
2017	ALAN WESTCOTT	Cole Information Services
2014	ALAN WESTCOTT	Cole Information Services
2009	ALAN WESTCOTT	Cole Information Services
2004	DARBY FLOOK	Cole Information Services
1999	ALAN WESTCOTT	Cole Information Services
	OCCUPANT UNKNOWN	Cole Information Services
1962	Brueggemann Michael D	Pacific Telephone
1950	PECK CLINTON A R	The Pacific Telephone & Telegraph Co.

1121 HARRISON ST

Year	Uses	Source
2017	PATRICK GONZALEZ	Cole Information Services
2014	BRUCE COOLAHAN	Cole Information Services
2006	SIMONET Sarah L	Haines Company, Inc.
	Robed	Haines Company, Inc.
	a HIGGINBOTHAM	Haines Company, Inc.

Year	Uses	Source
2004	SARAH SIMONET	Cole Information Services
1999	NANI COLORETTI	Cole Information Services
1962	Residence	Pacific Telephone

1123 HARRISON ST

Year	Uses	Source
2017	PETER HOFFMAN	Cole Information Services
2014	PETER HOFFMAN	Cole Information Services
2009	PETER HOFFMAN	Cole Information Services
2006	HOFFMAN Peter	Haines Company, Inc.
2004	PETER HOFFMAN	Cole Information Services
1999	PETER HOFFMAN	Cole Information Services
1962	Brown Robt Mrs	Pacific Telephone
1950	ALILGREN EMERSON R R	The Pacific Telephone & Telegraph Co.

1125 HARRISON ST

Year	Uses	Source
2017	REUBEN BURLESON	Cole Information Services
2014	DDORIS BURLESON	Cole Information Services
2009	BOBBY BURLESON	Cole Information Services
2006	a BURLESON Bobby	Haines Company, Inc.
2004	DDORIS BURLESON	Cole Information Services
1999	BOBBY BURLESON	Cole Information Services
1962	Lee Jow Q	Pacific Telephone

Harrison Street

1060 Harrison Street

Year	Uses	Source
2006	WALSH BROS INDEP	Haines Company, Inc.
	VOLVO RPR PRT	Haines Company, Inc.
	WALSH BROTHERS	Haines Company, Inc.
	INDEP VOLVO RPR	Haines Company, Inc.
2000	WALSH BROTHERS INDEPENDENT VOLVO REPAIR	Pacific Bell
1996	WALSH BROTHERS INDEPENDENT VOLVO REPAIR	PACIFIC BELL DIRECTORY
1992	WALSH BROS MACHINE WORKS	PACIFIC BELL DIRECTORY
1986	WALSH BROS MIACHINE WORKS	PACIFIC BELL WHITE PAGES

FINDINGS

KAINS AVE

1121 KAINS AVE

Year	Uses	Source
1970	DAVIS NANCY A	Pacific Telephone Directory
	MCKEAN WAYNE L	Pacific Telephone Directory

1123 KAINS AVE

Year	Uses	Source
2014	JOCELYN NEWELL	Cole Information Services
2009	BETH HOFFMAN	Cole Information Services
	NEWELL JOCELYN	Cole Information Services
	NESTOR GONZALEZ	Cole Information Services
	YANG KIM	Cole Information Services
2006	Newe LL John	Haines Company, Inc.
2004	NEWELL JOCELYN	Cole Information Services
	NESTOR GONZALEZ	Cole Information Services
2000	1 FRIEDHEIM THOMAS H	Pacific Bell
	2 ECHAVARRIA AHLELI	Pacific Bell
1999	YANG KIM	Cole Information Services
	NESTOR GONZALEZ	Cole Information Services
	NEWELL JOCELYN	Cole Information Services
	BETH HOFFMAN	Cole Information Services
1994	COHEN, J	Cole Information Services
1992	4 FIELD DENIS LEE	PACIFIC BELL DIRECTORY
1991	Arnold Aaron	PACIFIC BELL WHITE PAGES
1986	Hayakawa W	PACIFIC BELL WHITE PAGES
1980	Jameyson Bert	Pacific Telephone

1125 KAINS AVE

Year	Uses	Source
2017	BARRY PREISLER	Cole Information Services
2014	BARRY PREISLER	Cole Information Services
2009	BARRY PREISLER	Cole Information Services
2006	PREISLERB	Haines Company, Inc.
2004	BARRY PREISLER	Cole Information Services
2000	PREISLER B	Pacific Bell
1999	BARRY PREISLER	Cole Information Services
1996	PREISLER B	PACIFIC BELL DIRECTORY
1994	PREISLER, BARRY	Cole Information Services

FINDINGS

Year	Uses	Source
1992	PREISLER B	PACIFIC BELL DIRECTORY
1991	Preisler B	PACIFIC BELL WHITE PAGES
1986	Preisler B	PACIFIC BELL WHITE PAGES
1980	Preisler B	Pacific Telephone
1970	ROLFS DANL J	Pacific Telephone Directory
1955	GLASSBURNER J B	The Pacific Telephone & Telegraph Co.

1127 KAINS AVE

Year	Uses	Source
1950	EBEY JACK R	The Pacific Telephone & Telegraph Co.

1131 KAINS AVE

Year	Uses	Source
2017	NATHANAEL LINTNER	Cole Information Services
	CAROL CAINE	Cole Information Services
2014	CAROL CAINE	Cole Information Services
2009	RICHARD GOULD	Cole Information Services
	KAREN WATERS	Cole Information Services
2006	No Current Listing	Haines Company, Inc.
2004	RICHARD GOULD	Cole Information Services
	ROBERT NG	Cole Information Services
	CHARLES SALEM	Cole Information Services
1999	KAREN WATERS	Cole Information Services
	RICHARD GOULD	Cole Information Services
1996	A GARCIA FERRIS CARLOS	PACIFIC BELL DIRECTORY
1994	LEGARE, MATTHEW	Cole Information Services
	SACHS, TED	Cole Information Services
1992	C SACHS TED	PACIFIC BELL DIRECTORY
1991	Sachwitz Paul J	PACIFIC BELL WHITE PAGES
	Sachs Ted	PACIFIC BELL WHITE PAGES
1986	Sexton Dale D	PACIFIC BELL WHITE PAGES
	Saegusa Shiro	PACIFIC BELL WHITE PAGES
	Okamitsu Gregg Kimo	PACIFIC BELL WHITE PAGES
1980	Ness B	Pacific Telephone
	Gilaie H	Pacific Telephone
1975	CASEY N	Pacific Telephone
	PITT MICHAEL D	Pacific Telephone
1955	CARDWELL M E MRS	The Pacific Telephone & Telegraph Co.
1945	CHAPMAN BABE R	The Pacific Telephone & Telegraph Co.

FINDINGS

Year	Uses	Source
1928	R	R.L. Polk and Co of California
	Jurez Ernest J rest R	R.L. Polk and Co of California

1175 KAINS AVE

Year	Uses	Source
2017	ASAHIKO KIKUCHI	Cole Information Services
2014	ASAHIKO KIKUCHI	Cole Information Services
2009	SHANA ZUCKER	Cole Information Services
2006	ZUCKERshayna	Haines Company, Inc.
2004	SHAYNA ZUCKER	Cole Information Services
1999	SHANA ZUCKER	Cole Information Services
1996	REAR ONODERA SUZANNE	PACIFIC BELL DIRECTORY
1992	KROGER ERIC	PACIFIC BELL DIRECTORY
1986	Sugayan L Danielle	PACIFIC BELL WHITE PAGES
	Kent Raymond F	PACIFIC BELL WHITE PAGES
	Kent Raymond K	PACIFIC BELL WHITE PAGES
	Sugayan L	PACIFIC BELL WHITE PAGES
1980	Danielle Lynn	Pacific Telephone
	Ranallo Lynn	Pacific Telephone
1970	KROGER DAN C BERKELEY	Pacific Telephone Directory
1955	FETISOFF A S BERKELEY	The Pacific Telephone & Telegraph Co.
1950	FETISOFF AS R	The Pacific Telephone & Telegraph Co.
1943	Miller Wm C clk r	R. L. Polk & Co.
	Angart Louise E wid F J r	R. L. Polk & Co.
	Halterman Alice M Mrs r	R. L. Polk & Co.
	Smith Geo A jr Jean shipydwkr h	R. L. Polk & Co.

1192 KAINS AVE

Year	Uses	Source
2017	VAL REZNIK	Cole Information Services
	MIKE NGUYEN	Cole Information Services
2014	WILSON NGUYEN	Cole Information Services
2009	I HELLMANN	Cole Information Services
	HANH NGUYEN	Cole Information Services
2006	CHAU Johnny	Haines Company, Inc.
	C NGUYENVANWUeo O	Haines Company, Inc.
	SOTOManico	Haines Company, Inc.
2004	HANH NGUYEN	Cole Information Services
	WILSON VAN	Cole Information Services

FINDINGS

Year	Uses	Source
2000	C NGUYEN VAN WILSON	Pacific Bell
1999	I HELLMANN	Cole Information Services
	HANH NGUYEN	Cole Information Services
1996	C NGUYEN VAN WILSON	PACIFIC BELL DIRECTORY
1994	NGUYENVAN, WILSON	Cole Information Services
1992	B TRA HUYEN	PACIFIC BELL DIRECTORY
	C NGUYEN VAN WILSON	PACIFIC BELL DIRECTORY
1991	Nguyen Van Wilson	PACIFIC BELL WHITE PAGES
	Tra Huyen	PACIFIC BELL WHITE PAGES
	Traback K	PACIFIC BELL WHITE PAGES
	Traber Kim	PACIFIC BELL WHITE PAGES
	Traber Lucy	PACIFIC BELL WHITE PAGES
	Traber W	PACIFIC BELL WHITE PAGES
1986	Leedom L	PACIFIC BELL WHITE PAGES
	A Leedom L	PACIFIC BELL WHITE PAGES
1980	Leedom L	Pacific Telephone
	Ryan T M	Pacific Telephone
1970	BOYKIN DON BERKELEY	Pacific Telephone Directory
	HOPKINS JAS T BERKELEY	Pacific Telephone Directory
	RUMFORD WM B JR BERKELEY	Pacific Telephone Directory
1955	CAGAANAN E	The Pacific Telephone & Telegraph Co.
1950	MORTARA ALBERT R	The Pacific Telephone & Telegraph Co.
1945	BRUSASCO REALDO R BERKELEY	The Pacific Telephone & Telegraph Co.
1943	Hallberg Nathaniel h	R. L. Polk & Co.
1933	LEE JACK (VIOLA) GDNR R BERKELEY	R. L. Polk & Co.
	LEE JOHN (VIOLA) GDNR H BERKELEY	R. L. Polk & Co.

1196 KAINS AVE

Year	Uses	Source
2017	CHRISTINA TUNNAH	Cole Information Services
2014	CHRISTINA TUNNAH	Cole Information Services
2009	CHRISTINA TUNNAH	Cole Information Services
2006	TUNNAH Christ Oia	Haines Company, Inc.
2004	ALAN WESTCOTT	Cole Information Services
2000	WESTCOTT ALAN & REXIE	Pacific Bell
1999	CHRISTINA TUNNAH	Cole Information Services
1996	WESTCOTT ALAN & REXIE	PACIFIC BELL DIRECTORY
1994	WESTCOTT, ALAN	Cole Information Services
1992	WESTCOTT ALAN & REXIE	PACIFIC BELL DIRECTORY

FINDINGS

Year	Uses	Source
1991	Westcott Alan & Rexie	PACIFIC BELL WHITE PAGES
1986	Abel Gerard F	PACIFIC BELL WHITE PAGES
1980	Abel Gerard F	Pacific Telephone
1970	MOTTERSHEAD TOM BERKELEY	Pacific Telephone Directory
1962	Lombardo Helen L	Pacific Telephone
1955	SMITH HARVEY E BERKELEY	The Pacific Telephone & Telegraph Co.
	DAVIDSON VERN BERKELEY	The Pacific Telephone & Telegraph Co.
1950	CONLEY ALMA MRS R	The Pacific Telephone & Telegraph Co.
1928	Hallbers N B R	R.L. Polk and Co of California
	Loena A R	R.L. Polk and Co of California

1200 KAINS AVE

Year	Uses	Source
1975	HEMPSTEAD DAVID	Pacific Telephone

1204 KAINS AVE

Year	Uses	Source
2017	MICHAEL KETEMA	Cole Information Services
2014	SEGEN KETEMA	Cole Information Services
2009	MICHAEL KETEMA	Cole Information Services
1999	MICHAEL KETEMA	Cole Information Services
1945	KRAMER WALTER MRS R BERKELEY	The Pacific Telephone & Telegraph Co.
1943	KRAMER Walter J Marie h	R. L. Polk & Co.
1933	BETTENCOURT FRED (CLARIE) METALWKR H BERKELEY	R. L. Polk & Co.

1205 KAINS AVE

Year	Uses	Source
2017	DERRICK SMITH	Cole Information Services
2014	DAVID SMITH	Cole Information Services
2009	OCCUPANT UNKNOWN	Cole Information Services
2004	DAVID SMITH	Cole Information Services
2000	SMITH DAVID A	Pacific Bell
1996	SMITH DAVID A	PACIFIC BELL DIRECTORY
1980	Sano Mako	Pacific Telephone
1970	O CONNOR MICHAEL C BERKELEY	Pacific Telephone Directory
1962	Cacanindin Robt	Pacific Telephone
1950	MIILISTEFR FRANCIS D R	The Pacific Telephone & Telegraph Co.
1945	DINELLI ANTHONY R BERKELEY	The Pacific Telephone & Telegraph Co.
1943	Risch Robt G Evelyn V driver h	R. L. Polk & Co.

FINDINGS

Year	Uses	Source
1943	Dinelli Adolph Virginia h	R. L. Polk & Co.
	Dinelli Tony cementwkr r	R. L. Polk & Co.
1933	DANELLI EVELYN R BERKELEY	R. L. Polk & Co.
	DANELLI FRANK LAB R BERKELEY	R. L. Polk & Co.
	DANELLI TONY GAS STA OPR R BERKELEY	R. L. Polk & Co.
	DINELLI ADOLPH (VIRGINIA) LAB H BERKELEY	R. L. Polk & Co.
	DINELLI ANTON GAS STA BERKELEY	R. L. Polk & Co.
	DINELLI EVELYN R BERKELEY	R. L. Polk & Co.
	DINELLI FRANK GAS STA OPR R BERKELEY	R. L. Polk & Co.
1928	Dinelli A H	R.L. Polk and Co of California

1206 KAINS AVE

Year	Uses	Source
2017	MATTHEW HARDY	Cole Information Services
2014	ANN GUY	Cole Information Services
2009	ANN GUY	Cole Information Services
2006	WEBER Ryan	Haines Company, Inc.
2004	RYAN WEBER	Cole Information Services
2000	MOORE MAGGIE L	Pacific Bell
1999	ANN GUY	Cole Information Services
1996	MOORE MAGGIE L	PACIFIC BELL DIRECTORY
1994	MOORE, MAGGIE L	Cole Information Services
1992	MOORE MAGGIE L	PACIFIC BELL DIRECTORY
1991	Moore Marci	PACIFIC BELL WHITE PAGES
	Moore Maggie L	PACIFIC BELL WHITE PAGES
1986	Moore Maggie L	PACIFIC BELL WHITE PAGES
	Moore Maggie L	PACIFIC BELL WHITE PAGES
1980	Moore Maggie L	Pacific Telephone
1970	MOORE MAGGIE L MRS BERKELEY	Pacific Telephone Directory
1962	Moore Maggie L Mrs	Pacific Telephone
1955	MOORE HOWARD BERKELEY	The Pacific Telephone & Telegraph Co.
1950	THIERHAUS ETHEL R	The Pacific Telephone & Telegraph Co.
1945	SILVEIRA MARY E MRS R BERKELEY	The Pacific Telephone & Telegraph Co.
1943	SILVA Mary P wid J P h	R. L. Polk & Co.
1938	SILVA J P MRS R	Pacific Telephone
1933	SILVA WM CLK R BERKELEY	R. L. Polk & Co.
	SILVA MINNIE SLSWN R BERKELEY	R. L. Polk & Co.

FINDINGS

Year	Uses	Source
1933	SILVA MAY BKPR AM CREAMERY CO R BERKELEY	R. L. Polk & Co.
	SILVA JOS (MARY) LAB H BERKELEY	R. L. Polk & Co.
1928	Agua Minnie L milnr R	R.L. Polk and Co of California
	N Jos P Mary lab H	R.L. Polk and Co of California

1208 KAINS AVE

Year	Uses	Source
2017	JENNIFER LOVVORN	Cole Information Services
2014	JENNIFER LOVVORN	Cole Information Services
2009	PATRICK BUFFINGTON	Cole Information Services
2006	BUFFINGTON Patick	Haines Company, Inc.
	PETERSON Brendan	Haines Company, Inc.
	PETERSON Dime	Haines Company, Inc.
2004	ARTHUR PETERSON	Cole Information Services
1999	PATRICK BUFFINGTON	Cole Information Services
1996	HEMPSTEAD MINNIE	PACIFIC BELL DIRECTORY
1994	HEMPSTEAD, MINNIE	Cole Information Services
1992	HEMPSTEAD MINNIE	PACIFIC BELL DIRECTORY
1991	Hempstead Minnie	PACIFIC BELL WHITE PAGES
1986	Hempstead Minnie	PACIFIC BELL WHITE PAGES
	Hempstead Minnie	PACIFIC BELL WHITE PAGES
1980	Hempstead Minnie	Pacific Telephone
1970	HEMPSTEAD DAVID BERKELEY	Pacific Telephone Directory
1962	Hempstead David	Pacific Telephone
1955	BURCH EVELYN R R BERKELEY	The Pacific Telephone & Telegraph Co.
	LEWIS GLADYS BERKELEY	The Pacific Telephone & Telegraph Co.
1945	DUNN ARTHUR L R BERKELEY	The Pacific Telephone & Telegraph Co.
1943	Dunn Arth L Lucille shipydwkr h	R. L. Polk & Co.

1209 KAINS AVE

Year	Uses	Source
2017	SUSAN ALTMAN	Cole Information Services
2014	SUSAN ALTMAN	Cole Information Services
2009	DAVID CLAHAN	Cole Information Services
2006	a REGGI Rwome	Haines Company, Inc.
2000	WOLOSHYN RYAN	Pacific Bell
1999	DAVID CLAHAN	Cole Information Services
1986	Shaddock David	PACIFIC BELL WHITE PAGES

FINDINGS

Year	Uses	Source
1986	Furash Toby	PACIFIC BELL WHITE PAGES
	Shaddock David	PACIFIC BELL WHITE PAGES
	Shaddock David MA	PACIFIC BELL WHITE PAGES
1980	Shaddock David	Pacific Telephone
1975	DAVIS RICHARD S	Pacific Telephone
1970	GRAHAM CHAS BERKELEY	Pacific Telephone Directory
1962	Haynes Christine	Pacific Telephone
1955	WRIGHT ROBT BERKELEY	The Pacific Telephone & Telegraph Co.
1950	SCHWARTZ RAY RI	The Pacific Telephone & Telegraph Co.
1945	GRUBE C E R BERKELEY	The Pacific Telephone & Telegraph Co.

1210 KAINS AVE

Year	Uses	Source
2017	ENRICO MEDINA	Cole Information Services
2014	ENRICO MEDINA	Cole Information Services
2009	ENRICO MEDINA	Cole Information Services
2006	MEDINAEEnris	Haines Company, Inc.
2004	ENRICO MEDINA	Cole Information Services
1999	ENRICO MEDINA	Cole Information Services
1962	Thomas Walter F	Pacific Telephone
1955	STONE WM T PIANO STUDIO BERKELEY	The Pacific Telephone & Telegraph Co.
1943	BRUNER Wm W vet h	R. L. Polk & Co.

1212 KAINS AVE

Year	Uses	Source
2017	JEFFREY POSKANZER	Cole Information Services
2014	JEF POSKANZER	Cole Information Services
2009	JEF POSKANZER	Cole Information Services
	ACME LABORATORIES	Cole Information Services
2006	POSKANZERJef	Haines Company, Inc.
2004	JEF POSKANZER	Cole Information Services
	ACME LAB	Cole Information Services
2000	POSKANZER JEF	Pacific Bell
1999	JEF POSKANZER	Cole Information Services
1996	POSKANZER JEF	PACIFIC BELL DIRECTORY
1994	POSKANZER, JEF	Cole Information Services
1992	POSKANZER JEF	PACIFIC BELL DIRECTORY
1991	Poskanzer Jef	PACIFIC BELL WHITE PAGES

FINDINGS

Year	Uses	Source
1991	Pos IC	PACIFIC BELL WHITE PAGES
1986	Poskanzer Jef	PACIFIC BELL WHITE PAGES
1970	LOY D GARETH BERKELEY	Pacific Telephone Directory
1962	Lucke Lauren H	Pacific Telephone
1955	FROST DONALD R BERKELEY	The Pacific Telephone & Telegraph Co.
1950	MAFFUCCL P J R	The Pacific Telephone & Telegraph Co.
1938	BRUSASCO M R	Pacific Telephone
1933	BRUSASCO MACELO (ISABEL) GDNR H BERKELEY	R. L. Polk & Co.
1928	Berasko Michi Isabella H	R.L. Polk and Co of California
1920	MANLEY MILO R	R. L. Polk & Co. of California

1213 KAINS AVE

Year	Uses	Source
2014	MATTIE ROBERTSON	Cole Information Services
2009	OCCUPANT UNKNOWN	Cole Information Services
2006	No Current Listing	Haines Company, Inc.
2004	MATTIE ROBERTSON	Cole Information Services
2000	PIJAN BARBARA A	Pacific Bell
1996	PIJAN BARBARA A	PACIFIC BELL DIRECTORY
1992	ONO C J	PACIFIC BELL DIRECTORY
1991	Ono CJ	PACIFIC BELL WHITE PAGES
1986	Ono CJ	PACIFIC BELL WHITE PAGES
	Ono CJ	PACIFIC BELL WHITE PAGES
1980	Papa Lisa	Pacific Telephone
1975	INGRAM GARY	Pacific Telephone
1970	CLAYTON LEONARD B BERKELEY	Pacific Telephone Directory
1962	Hutchison Juanita	Pacific Telephone
1950	HARPHAM HOWARD CEAS R	The Pacific Telephone & Telegraph Co.
1945	LAVELLE JULIAN J R BERKELEY	The Pacific Telephone & Telegraph Co.

1214 KAINS AVE

Year	Uses	Source
2017	DANIEL ARONEN	Cole Information Services
2014	OCCUPANT UNKNOWN	Cole Information Services
2009	DANIEL ARONEN	Cole Information Services
2006	TANIGUCHI Kasmrd 00 a	Haines Company, Inc.
2004	DANIEL ARONEN	Cole Information Services
1999	OCCUPANT UNKNOWN	Cole Information Services

FINDINGS

Year	Uses	Source
1999	DANIEL ARONEN	Cole Information Services
1994	PETTEE, DAVID A	Cole Information Services
1980	Johns Fred	Pacific Telephone
	Johns Mary	Pacific Telephone
	Johns Mary L	Pacific Telephone
1975	JOHNS FRED	Pacific Telephone
	JOHNS MARY L	Pacific Telephone
1970	JOHNS FRED BERKELEY	Pacific Telephone Directory
	JOHNS MARY L BERKELEY	Pacific Telephone Directory
1962	Johns Fred	Pacific Telephone
	Johns Mary	Pacific Telephone
1955	SILVA M P R BERKELEY	The Pacific Telephone & Telegraph Co.
1950	SILVA M P R	The Pacific Telephone & Telegraph Co.
1945	SILVA M P R BERKELEY	The Pacific Telephone & Telegraph Co.
1943	SILVA Manuel P Marian chauf h	R. L. Polk & Co.
	SILVA Richd J USA r	R. L. Polk & Co.
1938	SILVA M P R	Pacific Telephone
1933	SILVA HELEN R BERKELEY	R. L. Polk & Co.
	SILVA MANUEL P (MARY) LAB H BERKELEY	R. L. Polk & Co.
1928	Portuguesa Manuel P Marian chauf H	R.L. Polk and Co of California

1215 KAINS AVE

Year	Uses	Source
2017	ANNE SUDERMANN	Cole Information Services
2014	MARIE SUDERMANN	Cole Information Services
2009	ANNE SUDERMANN	Cole Information Services
2006	SUDERMANNAame	Haines Company, Inc.
	Marie	Haines Company, Inc.
	INGRAM Gary	Haines Company, Inc.
	SUDERMANNAnre	Haines Company, Inc.
	Marie	Haines Company, Inc.
2004	ANNE SUDERMANN	Cole Information Services
1999	ANNE SUDERMANN	Cole Information Services
	OCCUPANT UNKNOWN	Cole Information Services
1970	MILLER J A BERKELEY	Pacific Telephone Directory
1962	Barthels O A Mrs	Pacific Telephone
1955	DEANDA GREGORIO BERKELEY	The Pacific Telephone & Telegraph Co.
1950	BLACK J G R	The Pacific Telephone & Telegraph Co.

Year	Uses	Source
1945	MACDONALD BENJ L R BERKELEY	The Pacific Telephone & Telegraph Co.

1217 KAINS AVE

Year	Uses	Source
2017	JOSH GREENE	Cole Information Services
2014	OCCUPANT UNKNOWN	Cole Information Services
2009	GARALD DENSCH	Cole Information Services
2006	DENSCHGarald	Haines Company, Inc.
2004	GARALD DENSCH	Cole Information Services
1999	GARALD DENSCH	Cole Information Services
1970	SATEGNA CESAR BERKELEY	Pacific Telephone Directory
1962	Sategna Cesar r	Pacific Telephone
1955	SATEGNA CESAR R BERKELEY	The Pacific Telephone & Telegraph Co.
1950	SATEGNA CESAR R	The Pacific Telephone & Telegraph Co.
1945	SATEGNA CESAR R BERKELEY	The Pacific Telephone & Telegraph Co.
1943	Sategna Cesare B emp Cal Ink Co r	R. L. Polk & Co.
1933	VOLLMER JOHN H (JESSIE E) STEELWKR H BERKELEY	R. L. Polk & Co.
1928	of John A Jessie ironwkr H	R.L. Polk and Co of California

1218 KAINS AVE

Year	Uses	Source
2014	OCCUPANT UNKNOWN	Cole Information Services
2009	OCCUPANT UNKNOWN	Cole Information Services
2006	EWMNG Frank	Haines Company, Inc.
2004	OCCUPANT UNKNOWN	Cole Information Services
2000	EWING FRANK	Pacific Bell
1996	EWING FRANK	PACIFIC BELL DIRECTORY
1994	EWING, FRANK	Cole Information Services
1992	EWING FRANK	PACIFIC BELL DIRECTORY
1991	Ewing Frank	PACIFIC BELL WHITE PAGES
1986	Ewing Fred	PACIFIC BELL WHITE PAGES
	Ewing Frank	PACIFIC BELL WHITE PAGES
	Ewing Frank	PACIFIC BELL WHITE PAGES
1980	Ewing Frank	Pacific Telephone
1970	EWING FRANK BERKELEY	Pacific Telephone Directory
1962	Ewing Frank	Pacific Telephone
1955	ROMANELLI JOS M BERKELEY	The Pacific Telephone & Telegraph Co.
1950	CRAIG GLENN H R	The Pacific Telephone & Telegraph Co.

FINDINGS

1219 KAINS AVE

Year	Uses	Source
2017	COREY REYNOLDS	Cole Information Services
2014	PETER ASHURST	Cole Information Services
2009	CERA BYER	Cole Information Services
2006	IRWINMary	Haines Company, Inc.
1999	CERA BYER	Cole Information Services
1992	BROMLEY H M	PACIFIC BELL DIRECTORY
1991	Bromley H M	PACIFIC BELL WHITE PAGES
1986	Bromley H M	PACIFIC BELL WHITE PAGES
	Bromley Mary A	PACIFIC BELL WHITE PAGES
	Bromley H M	PACIFIC BELL WHITE PAGES
1980	Bromley H M	Pacific Telephone
1975	BROMLEY H M	Pacific Telephone
1970	BROMLEY H M BERKELEY	Pacific Telephone Directory
1962	Bromley H M r	Pacific Telephone
1955	BROMLEY H M R BERKELEY	The Pacific Telephone & Telegraph Co.
1950	BRONMLEY H M R	The Pacific Telephone & Telegraph Co.
1943	Sapp Warren A Lillian r	R. L. Polk & Co.
	Ingels Esbon C r	R. L. Polk & Co.
	Ingels Clifford S Sarah r	R. L. Polk & Co.
	Bromley Howard M Mary pntr Kirsch Co h	R. L. Polk & Co.
1928	Ramirez Alfredo Frances H	R.L. Polk and Co of California

1220 KAINS AVE

Year	Uses	Source
2017	YVONNE HEAD	Cole Information Services
2014	DELIA BRITT	Cole Information Services
2009	DELIA BRITT	Cole Information Services
2006	No Current Listing	Haines Company, Inc.
2004	DELIA BRITT	Cole Information Services
1999	DELIA BRITT	Cole Information Services
1962	Mc Allister Phillip L Mrs	Pacific Telephone
1955	HENDRICK W J R BERKELEY	The Pacific Telephone & Telegraph Co.
1950	SHAW B M R	The Pacific Telephone & Telegraph Co.

1222 KAINS AVE

Year	Uses	Source
2014	OCCUPANT UNKNOWN	Cole Information Services
2009	DANIEL CORVELLO	Cole Information Services

FINDINGS

Year	Uses	Source
2006	o CORVELLO DW	Haines Company, Inc.
2004	DANIEL CORVELLO	Cole Information Services
2000	CORVELLO D W	Pacific Bell
1999	DANIEL CORVELLO	Cole Information Services
	D CORVELLO	Cole Information Services
1996	CORVELLO D W	PACIFIC BELL DIRECTORY
1970	WELLS KELLEY BERKELEY	Pacific Telephone Directory
1962	Daviner Robt L	Pacific Telephone
1955	CORVELLO WALTER J MRS R BERKELEY	The Pacific Telephone & Telegraph Co.
1950	CORVELLO WALTER J MIIRS R	The Pacific Telephone & Telegraph Co.
1945	CORVELLO JOHN F R BERKELEY	The Pacific Telephone & Telegraph Co.
1943	Roach Wm Rora mach h	R. L. Polk & Co.
1938	CORVELLO JOHN F R	Pacific Telephone
1933	CORVELLO JOHN F (MARION) 2D OFFICER SPCO H BERKELEY	R. L. Polk & Co.
	PEDREIRA FRANK F LAB R BERKELEY	R. L. Polk & Co.
1928	A John F H	R.L. Polk and Co of California

1223 KAINS AVE

Year	Uses	Source
2017	TERRY WALTERS	Cole Information Services
2014	SCOTT SERATA	Cole Information Services
2009	SCOTT SERATA	Cole Information Services
2006	8 BULGERPaos	Haines Company, Inc.
	SELIGD	Haines Company, Inc.
1999	SCOTT SERATA	Cole Information Services
1986	Hudes Mark	PACIFIC BELL WHITE PAGES
	Hudes Mark & Esther Sid	PACIFIC BELL WHITE PAGES
	Hudes Mark	PACIFIC BELL WHITE PAGES
1980	Hudes Mark	Pacific Telephone
	Hudes Mark & Esther Sid	Pacific Telephone
1975	KIDWELL C S	Pacific Telephone
1962	Boyd Rovalton	Pacific Telephone
1955	FORD O L BERKELEY	The Pacific Telephone & Telegraph Co.
1945	FORD O L R BERKELEY	The Pacific Telephone & Telegraph Co.
1943	Ford Lillian A Mrs nurse r	R. L. Polk & Co.
	Ford Oscar L Lillian welder h	R. L. Polk & Co.
1938	FORD O L R	Pacific Telephone

FINDINGS

1224 KAINS AVE

Year	Uses	Source
2014	OCCUPANT UNKNOWN	Cole Information Services
2009	ALEXANDER SMITH	Cole Information Services
2006	SMITH Alexander	Haines Company, Inc.
2004	OCCUPANT UNKNOWN	Cole Information Services
2000	SMITH ALEXANDER JR	Pacific Bell
1999	OCCUPANT UNKNOWN	Cole Information Services
	ALEXANDER SMITH	Cole Information Services
1992	HICKMAN EOLA E	PACIFIC BELL DIRECTORY
1991	Hickman Eola E	PACIFIC BELL WHITE PAGES
1986	Hickman John J	PACIFIC BELL WHITE PAGES
	Hickman John J	PACIFIC BELL WHITE PAGES
	Hickman Karl Pete	PACIFIC BELL WHITE PAGES
1980	Hickman John J	Pacific Telephone
1975	HICKMIAN JOHN J	Pacific Telephone
1970	HICKMAN JOHN J BERKELEY	Pacific Telephone Directory
1962	Hickman John J	Pacific Telephone
1950	LEWIS T GLADYS R	The Pacific Telephone & Telegraph Co.
1945	PHILPOT BARSTOW W R BERKELEY	The Pacific Telephone & Telegraph Co.
1933	ROCHA WM (AMORA) MACH H BERKELEY	R. L. Polk & Co.
1928	Mc D S Eliz H	R.L. Polk and Co of California

1225 KAINS AVE

Year	Uses	Source
2017	JAMES NOLTING	Cole Information Services
2014	OCCUPANT UNKNOWN	Cole Information Services
2009	IIMES ROSALIND	Cole Information Services
2006	ILAMS Rosaisd	Haines Company, Inc.
	KNOLT 1 NGR	Haines Company, Inc.
2004	RICHARD NOLTING	Cole Information Services
1999	IIMES ROSALIND	Cole Information Services
	RUTH MAYS	Cole Information Services
1980	Mays Ruth Coleman	Pacific Telephone
1975	MAYO ROTH COLEMAN	Pacific Telephone
1970	MAYS HERMAN BERKELEY	Pacific Telephone Directory
1955	WHEELER GERTRUDE E R BERKELEY	The Pacific Telephone & Telegraph Co.
1950	WHEELER GERTRUDE E R	The Pacific Telephone & Telegraph Co.
1945	WHEELER GERTRUDE E R BERKELEY	The Pacific Telephone & Telegraph Co.

FINDINGS

Year	Uses	Source
1943	Wheeler Gertrude E wid Lester h	R. L. Polk & Co.
	OToole Herbt B wtchmn r	R. L. Polk & Co.
1938	WHEELER GERTRUDE E R	Pacific Telephone

1226 KAINS AVE

Year	Uses	Source
2017	TANIA MACDONALD	Cole Information Services
2014	TANIA MACDONALD	Cole Information Services
2009	TANIA MACDONALD	Cole Information Services
2006	MACDONALDTatia	Haines Company, Inc.
2004	TANIA MACDONALD	Cole Information Services
1999	TANIA MACDONALD	Cole Information Services
1980	Keller C	Pacific Telephone
1970	SCHWARTZ JOAN BERKELEY	Pacific Telephone Directory
1962	Smith Wm S	Pacific Telephone
1955	FACTOR H MRS R BERKELEY	The Pacific Telephone & Telegraph Co.
1950	FACTOR H MRS R	The Pacific Telephone & Telegraph Co.
1943	SILVERA Jos G Lena firemn h	R. L. Polk & Co.
1938	SILVERA JOSEPH G R	Pacific Telephone
1933	DIAS MANUEL LAB H BERKELEY	R. L. Polk & Co.
1928	Leandro Manuel E Lena lab H	R.L. Polk and Co of California

1228 KAINS AVE

Year	Uses	Source
2017	KAREN GOSLING	Cole Information Services
2014	KAREN GOSLING	Cole Information Services
2009	KAREN GOSLING	Cole Information Services
2006	No Current Listing	Haines Company, Inc.
2004	KAREN GOSLING	Cole Information Services
1999	KAREN GOSLING	Cole Information Services
1980	Scolnick Martin	Pacific Telephone
1955	BORBA J M R BERKELEY	The Pacific Telephone & Telegraph Co.
1950	BON BA J MVI R	The Pacific Telephone & Telegraph Co.
1945	BORBA J M R BERKELEY	The Pacific Telephone & Telegraph Co.
1943	Borba Mary J teleg opr WUTCo r	R. L. Polk & Co.
	Borba Anna Mrs h	R. L. Polk & Co.
	Borba George USA r	R. L. Polk & Co.
1938	BORBA J M R	Pacific Telephone
1933	BORBA EDW R BERKELEY	R. L. Polk & Co.

FINDINGS

Year	Uses	Source
1933	BORBA GEO CLK R BERKELEY	R. L. Polk & Co.
	BORBA JOS M (ANNA) H BERKELEY	R. L. Polk & Co.
	BORBA MARY TELEG OPR R BERKELEY	R. L. Polk & Co.
	BORBA VIRGINIA CLK R BERKELEY	R. L. Polk & Co.
1928	& Jos M Anna mach hd H	R.L. Polk and Co of California
	& Mary opr WUTel Co R	R.L. Polk and Co of California
1920	BORBA J M R	R. L. Polk & Co. of California

1229 KAINS AVE

Year	Uses	Source
2017	SEUNG SHIN	Cole Information Services
2009	OCCUPANT UNKNOWN	Cole Information Services
2006	YOUNG Clffd	Haines Company, Inc.
2004	CLIFFORD YOUNG	Cole Information Services
1994	GREER, DIANA	Cole Information Services
1975	ADRIAN PAUL	Pacific Telephone
1970	FRANCO JOANNA BERKELEY	Pacific Telephone Directory
1943	Colburn Ella wid F E h	R. L. Polk & Co.
1933	COLBURN ELLA MRS H BERKELEY	R. L. Polk & Co.

1230 KAINS AVE

Year	Uses	Source
2017	RAJA STANLEY	Cole Information Services
2009	LINDA FRAIMOW-WONG	Cole Information Services
2006	FRAIMOWWONG	Haines Company, Inc.
2004	LINDA FRAIMOW-WONG	Cole Information Services
1999	OCCUPANT UNKNOWN	Cole Information Services
	LINDA FRAIMOW-WONG	Cole Information Services
1975	BAKER DAVID A	Pacific Telephone
1955	SHERIDAN A P BERKELEY	The Pacific Telephone & Telegraph Co.
1950	NELSON PENELOPE E R	The Pacific Telephone & Telegraph Co.

1231 KAINS AVE

Year	Uses	Source
2017	RICHARD PRITT	Cole Information Services
2014	RICHARD PRITT	Cole Information Services
2009	DEANNE EMMONS	Cole Information Services
2006	a EMMONSDoanem	Haines Company, Inc.
2004	JAMIE GUITIERREZ	Cole Information Services

FINDINGS

Year	Uses	Source
2004	TITO PACHECO	Cole Information Services
1999	DEANNE EMMONS	Cole Information Services
1994	PACHECO, ERNEST	Cole Information Services
1991	Pacheco Ernest	PACIFIC BELL WHITE PAGES
1980	Pacheco Ernest	Pacific Telephone
1970	ROBINSON ADRIENNE BERKELEY	Pacific Telephone Directory
1955	SCARVER FLUKER BERKELEY	The Pacific Telephone & Telegraph Co.
1950	WILSON EARL R R	The Pacific Telephone & Telegraph Co.
1945	WILSON EARL R R BERKELEY	The Pacific Telephone & Telegraph Co.
1943	Wilson Earl R Alice M electn h	R. L. Polk & Co.
1938	GIMBEL ALMA R	Pacific Telephone
1933	SCHIPPMANN PETER H BERKELEY	R. L. Polk & Co.
	KIMBEL ALMA MRS R BERKELEY	R. L. Polk & Co.
1928	Schippmann Peter H	R.L. Polk and Co of California
	Gimbel Alma A Mrs sten R	R.L. Polk and Co of California
1925	GIMBEL MRS ALMA R	R. L. Polk & Co. of California
1920	SCHIPPMAN P R	R. L. Polk & Co. of California

1232 KAINS AVE

Year	Uses	Source
2014	STEPHEN ROSENFELD	Cole Information Services
2009	STEPHEN ROSENFELD	Cole Information Services
2006	ROSENFELD Stephen	Haines Company, Inc.
2004	STEPHEN ROSENFELD	Cole Information Services
2000	ROSENFELD STEPHEN	Pacific Bell
1999	STEPHEN ROSENFELD	Cole Information Services
1996	ROSENFELD STEPHEN	PACIFIC BELL DIRECTORY
1994	ROSENFELD, STEPHEN	Cole Information Services
1992	ROSENFELD STEPHEN	PACIFIC BELL DIRECTORY
1991	Rosenfeld Stephen	PACIFIC BELL WHITE PAGES
1955	GARLINGER HOWARD D BERKELEY	The Pacific Telephone & Telegraph Co.

1234 KAINS AVE

Year	Uses	Source
2017	DEAN WILLS	Cole Information Services
2014	JEREMY ZELLERS	Cole Information Services
2009	OCCUPANT UNKNOWN	Cole Information Services
2006	No Current Listing	Haines Company, Inc.
2004	SHARON BETSWORTH	Cole Information Services

FINDINGS

Year	Uses	Source
1999	OCCUPANT UNKNOWN	Cole Information Services
1996	NISHIMURA CHAS SR	PACIFIC BELL DIRECTORY
1994	NISHIMURA, CHARLES SR	Cole Information Services
1992	NISHIMURA CHAS SR	PACIFIC BELL DIRECTORY
1991	Nishimura Chas Sr	PACIFIC BELL WHITE PAGES
	Nishimura Claire Y	PACIFIC BELL WHITE PAGES
	Nishimura Dan A	PACIFIC BELL WHITE PAGES
	Nishimura Hiroshi	PACIFIC BELL WHITE PAGES
1986	Nishimura Chas Sr	PACIFIC BELL WHITE PAGES
	Nishimura Chas Sr	PACIFIC BELL WHITE PAGES
	Nishimura Claire VY	PACIFIC BELL WHITE PAGES
	Nishimura Dan A	PACIFIC BELL WHITE PAGES
	Nishimura J	PACIFIC BELL WHITE PAGES
1962	Hayes Lowell	Pacific Telephone
1955	LEVY GEO BERKELEY	The Pacific Telephone & Telegraph Co.
1945	JOHNSON E O R BERKELEY	The Pacific Telephone & Telegraph Co.
1943	Achziger Selma bkpr r	R. L. Polk & Co.
	Doremus Lemoyne W Rachel blksmth h	R. L. Polk & Co.
1933	REGALIA LESLIE L (LOUISE) CLK H BERKELEY	R. L. Polk & Co.
1928	F Prances wid F H	R.L. Polk and Co of California

1235 KAINS AVE

Year	Uses	Source
2014	ZAK STEIGMEYER	Cole Information Services
2009	JULIE PASSARELLI	Cole Information Services
2006	PASEKJoarm	Haines Company, Inc.
2004	J PASSARELLI	Cole Information Services
2000	VILLA DONALD R	Pacific Bell
1999	JULIE PASSARELLI	Cole Information Services
1996	VILLA DONALD R	PACIFIC BELL DIRECTORY
1994	VILLA, DONALD R	Cole Information Services
1992	VILLA DONALD R	PACIFIC BELL DIRECTORY
1991	Villa F	PACIFIC BELL WHITE PAGES
	Villa Dorothy	PACIFIC BELL WHITE PAGES
	Villa Donald R	PACIFIC BELL WHITE PAGES
1970	RICHARDSON ROBT E BERKELEY	Pacific Telephone Directory
1962	Windle Robt	Pacific Telephone
1955	YEE TEDDY R BERKELEY	The Pacific Telephone & Telegraph Co.

Year	Uses	Source
1950	YEE TEDDY R	The Pacific Telephone & Telegraph Co.
1945	MARTIN THOMAS W R BERKELEY	The Pacific Telephone & Telegraph Co.
1943	Conger Maxine N r	R. L. Polk & Co.
	Conger Ernest W h	R. L. Polk & Co.

1236 KAINS AVE

Year	Uses	Source
2017	PAUL MANSDORF	Cole Information Services
2009	PAUL MANSDORF	Cole Information Services
2006	HERNANDEZNeson	Haines Company, Inc.
2004	EPHRAIN HERNANDEZ	Cole Information Services
2000	POTTER CHRISTOPHER K	Pacific Bell
	GRESSIEUX JEAN PAUL	Pacific Bell
1999	OCCUPANT UNKNOWN	Cole Information Services
	PAUL MANSDORF	Cole Information Services
1994	CARMACK, ALAN L	Cole Information Services
1991	Galsgaard Gunnar	PACIFIC BELL WHITE PAGES
	Galson David	PACIFIC BELL WHITE PAGES
	Galson David	PACIFIC BELL WHITE PAGES
1986	Carnahan Edw	PACIFIC BELL WHITE PAGES
1980	Carnahan Edw	Pacific Telephone
1970	MISS DRAGNET SPORT FISHING BERKELEY	Pacific Telephone Directory
	OLIVA EDW V BERKELEY	Pacific Telephone Directory
1955	BEAUVAIS ERNEST R R BERKELEY	The Pacific Telephone & Telegraph Co.
	MARSHALL OLIVER BERKELEY	The Pacific Telephone & Telegraph Co.
	WILLIAMS ANNA MARIE BERKELEY	The Pacific Telephone & Telegraph Co.
1950	BEAUVAIS ERNEST R R	The Pacific Telephone & Telegraph Co.
1945	BEAUVALS ERNEST R R BERKELEY	The Pacific Telephone & Telegraph Co.
1943	Beauvais Doris tchr r	R. L. Polk & Co.
	Beauvais Ernest R Lillian ironwkr h	R. L. Polk & Co.
	Van Emon Gwendolyn driver r	R. L. Polk & Co.
1938	TORCHIO JOHN R R	Pacific Telephone
1933	TORCHIO JOHN (BRAKE LINING SERVICE CO) R BERKELEY	R. L. Polk & Co.
1928	Torchie John Amelia Uhr ke nxiuna BServlo Oo H	R.L. Polk and Co of California
	Oo Louni meat str R	R.L. Polk and Co of California
	Oo P btr t Ualor H	R.L. Polk and Co of California
1925	TORCHIO P R	R. L. Polk & Co. of California

FINDINGS

1237 KAINS AVE

Year	Uses	Source
2017	CARMEN FIGUERAS	Cole Information Services
2014	KAREN SIME	Cole Information Services
	CARMEN FIGUERAS	Cole Information Services
2009	CARMEN FIGUERAS	Cole Information Services
	KAREN SIME	Cole Information Services
2006	BLANDER Loeeie	Haines Company, Inc.
	BLANDERLoekie	Haines Company, Inc.
2004	KIMBERLY KITANO	Cole Information Services
1999	KAREN SIME	Cole Information Services
	CARMEN FIGUERAS	Cole Information Services
1996	FIGUERAS CARMEN REV	PACIFIC BELL DIRECTORY
1991	Ellis Francis	PACIFIC BELL WHITE PAGES
1986	Ellis Francis	PACIFIC BELL WHITE PAGES
	Ellis Francis	PACIFIC BELL WHITE PAGES
	Acrey Lavone W	PACIFIC BELL WHITE PAGES
1980	Ellis Francis	Pacific Telephone
1975	ELLIS FRANCIS	Pacific Telephone
1970	ELLIS FRANCIS BERKELEY	Pacific Telephone Directory
1962	Allen Constance M MD	Pacific Telephone
	Green F J	Pacific Telephone
1955	COOLEY M F BERKELEY	The Pacific Telephone & Telegraph Co.
1950	PAREDEZ ALBERT J R	The Pacific Telephone & Telegraph Co.
1945	ALLEN L W R BERKELEY	The Pacific Telephone & Telegraph Co.
1943	Allen Curtis W Marjorie USA r	R. L. Polk & Co.
	ALLEN Loren W Eliz pntr h	R. L. Polk & Co.
1938	CAPRETTO CHAS R	Pacific Telephone
1933	CAPRETTO CARLO (ROSE) LAB H BERKELEY	R. L. Polk & Co.
	MORATARA LIBERO (JOSEPHINE) LAB R BERKELEY	R. L. Polk & Co.
1928	Capretto Carlo H	R.L. Polk and Co of California
	Mortara L R	R.L. Polk and Co of California
1925	CAPRETTO CHAS R	R. L. Polk & Co. of California

1240 KAINS AVE

Year	Uses	Source
1928	h Donald C So phie H	R.L. Polk and Co of California
1925	DONALDSON D C R	R. L. Polk & Co. of California

Year	Uses	Source
1920	DONALDSON D C R	R. L. Polk & Co. of California

1242 KAINS AVE

Year	Uses	Source
2017	DALE HEMENWAY	Cole Information Services
2014	DALE HEMENWAY	Cole Information Services
2009	OCCUPANT UNKNOWN	Cole Information Services
2006	HEMENWAYDale	Haines Company, Inc.
2004	DALE HEMENWAY	Cole Information Services
1999	OCCUPANT UNKNOWN	Cole Information Services
1962	Ellsworth John	Pacific Telephone
	Ellsworth Phyllis	Pacific Telephone
1955	DEVLIN ERLE BERKELEY	The Pacific Telephone & Telegraph Co.
1950	ROBERTSON R GORDON R	The Pacific Telephone & Telegraph Co.
1945	JORGENSEN WILLIAM R BERKELEY	The Pacific Telephone & Telegraph Co.
1943	Holt Murel Nellie welder h	R. L. Polk & Co.
	Petree Jeff Alta welder r	R. L. Polk & Co.
1938	JENSEN MARTIN R	Pacific Telephone
1933	DONALDSON DONALD G PNTR H BERKELEY	R. L. Polk & Co.

1243 KAINS AVE

Year	Uses	Source
2017	STEVE CALANOG	Cole Information Services
2014	JOSUHA STRONACH	Cole Information Services
2009	KEREN STONACH	Cole Information Services
2006	STRONACH Keren	Haines Company, Inc.
2004	OCCUPANT UNKNOWN	Cole Information Services
1999	KEREN STONACH	Cole Information Services
1992	RUSSELL WARD G	PACIFIC BELL DIRECTORY
1991	Russell Ward G	PACIFIC BELL WHITE PAGES
1986	Russell Ward G	PACIFIC BELL WHITE PAGES
	Russell Ward G	PACIFIC BELL WHITE PAGES
	Russell Weldon L	PACIFIC BELL WHITE PAGES
1980	Russell Ward G	Pacific Telephone
1970	RUSSELL WARD G BERKELEY	Pacific Telephone Directory
1962	Russell Felix r	Pacific Telephone
1955	RUSSELL FELIX R BERKELEY	The Pacific Telephone & Telegraph Co.
1950	RUSSELL FELIX R	The Pacific Telephone & Telegraph Co.

FINDINGS

Year	Uses	Source
1945	RUSSELL FELIX R BERKELEY	The Pacific Telephone & Telegraph Co.
1943	GRIER Betty A r	R. L. Polk & Co.
	GRIER Louree r	R. L. Polk & Co.
	Russell Felix G mach h	R. L. Polk & Co.
1938	RUSSELL FELIX R	Pacific Telephone
1928	San Paul F Myshrall driver H	R.L. Polk and Co of California

1246 KAINS AVE

Year	Uses	Source
2006	BESSMae	Haines Company, Inc.
2004	MAE BESS	Cole Information Services
1975	LEFFALL JOHNNIE M	Pacific Telephone
1970	LEFFALL JOHNNIE M BERKELEY	Pacific Telephone Directory
1962	Leffall Johnnie M	Pacific Telephone
1955	BROWN AARON N BERKELEY	The Pacific Telephone & Telegraph Co.
1950	LEE DEWEY J R	The Pacific Telephone & Telegraph Co.
1945	HENDRICKSON JOYCE R BERKELEY	The Pacific Telephone & Telegraph Co.
1943	Albo Agostino Lena shipydwkr h	R. L. Polk & Co.
1933	ALBO GUS (LENA) PDLR H BERKELEY	R. L. Polk & Co.
1928	Albo Gus Lena pdlr H	R.L. Polk and Co of California

1237 1/2 KAINS AVE

Year	Uses	Source
1970	ELLIS JOHN R BERKELEY	Pacific Telephone Directory

S SAN PABLO AVE

1257 S SAN PABLO AVE

Year	Uses	Source
1950	APEX PAINT CO	The Pacific Telephone & Telegraph Co.

SAN PABFO AVE

1250 SAN PABFO AVE

Year	Uses	Source
1950	CITY HALL	The Pacific Telephone & Telegraph Co.

FINDINGS

SAN PABLO AVE

4 SAN PABLO AVE

Year	Uses	Source
2006	LESS	Haines Company, Inc.

1124 SAN PABLO AVE

Year	Uses	Source
2009	JOHN ERTL	Cole Information Services
2006	DELAU Leonid	Haines Company, Inc.
	ERTLJohn	Haines Company, Inc.
2004	JIN HE	Cole Information Services
	HANI ATAMNA	Cole Information Services
	BURN LIM	Cole Information Services
	DEMIN ZHOU	Cole Information Services
	LONG WANG	Cole Information Services
2000	13G CHO KYUNG YUN	Pacific Bell
	13F LIU HONG JIAN	Pacific Bell
	13E ATAMNA HANI	Pacific Bell
1999	JOHN ERTL	Cole Information Services
1994	WANG, DENAN	Cole Information Services
1986	Lee Won Kyoung	PACIFIC BELL WHITE PAGES
	Cui Yiling	PACIFIC BELL WHITE PAGES
1980	Shann Shih Hsiung	Pacific Telephone
	Hsiung Hui	Pacific Telephone
	Hergert Douglas A	Pacific Telephone
	Egoes Etty	Pacific Telephone
	Andersson E	Pacific Telephone
1975	CHANDANA SUMEDHA	Pacific Telephone
1950	MANN JACK R	The Pacific Telephone & Telegraph Co.

1126 SAN PABLO AVE

Year	Uses	Source
2006	ARADO Maria	Haines Company, Inc.
	IKUNOTakash I	Haines Company, Inc.
	LIU Zhaowel	Haines Company, Inc.
	XUOinghua	Haines Company, Inc.
2004	QUAN ZHOU	Cole Information Services
2000	13A CHAMBERS SHERI E	Pacific Bell
	13B KIM EUNSAN	Pacific Bell

FINDINGS

Year	Uses	Source
2000	13D GALANDE SANJEEV	Pacific Bell
1996	13A MAO SHANHONG SHANE	PACIFIC BELL DIRECTORY
	13C CHA KYUNG HOI	PACIFIC BELL DIRECTORY
1994	ZAYED, ADEL	Cole Information Services
1992	13A PARK KI-HUN	PACIFIC BELL DIRECTORY
	13C ZAYED ADEL	PACIFIC BELL DIRECTORY
1991	I Wright Realtors	PACIFIC BELL WHITE PAGES
1986	Chou Darong	PACIFIC BELL WHITE PAGES
	Chou H	PACIFIC BELL WHITE PAGES
	Paria Wendell	PACIFIC BELL WHITE PAGES
	i Kang Chul Hyung	PACIFIC BELL WHITE PAGES
1980	Chae Whi Jong	Pacific Telephone
	Gudjonsdottir Gudrun	Pacific Telephone
	Law Clarence G Jr	Pacific Telephone
	Mahasuverachai Mana	Pacific Telephone
	Stefansson Bjorn	Pacific Telephone
1955	STREETER FRANK	The Pacific Telephone & Telegraph Co.
1950	CLARK HENRIETTA R	The Pacific Telephone & Telegraph Co.

1128 SAN PABLO AVE

Year	Uses	Source
2006	D YI Weldong	Haines Company, Inc.
	TANIGUCHI Tomoyo	Haines Company, Inc.
2004	MELISSA HOLMES	Cole Information Services
	JINSONG CHEN	Cole Information Services
	KYUNG CHO	Cole Information Services
2000	14D CHEN JINSONG	Pacific Bell
	14C HAN HYONJEONG	Pacific Bell
	14A ABNER MICHAEL Y	Pacific Bell
1996	14C HAM CLIFFORD	PACIFIC BELL DIRECTORY
	14A PARK KWANGHO	PACIFIC BELL DIRECTORY
1994	TAN, WEI	Cole Information Services
1992	14D JUNG KANGYEOUN	PACIFIC BELL DIRECTORY
	14C TAN WEI	PACIFIC BELL DIRECTORY
	14B XU WEN	PACIFIC BELL DIRECTORY
	14A KEIFMAN SAUL NESTOR	PACIFIC BELL DIRECTORY
1991	Xu Wen	PACIFIC BELL WHITE PAGES
	Medeiros Emil	PACIFIC BELL WHITE PAGES
1986	Perez I Auristela	PACIFIC BELL WHITE PAGES

Year	Uses	Source
1980	Richman Hal & Cheryl	Pacific Telephone
	Neethling J B	Pacific Telephone
	Lacke Suzanne	Pacific Telephone
	Godbersen Gordon	Pacific Telephone
1975	DE LA RIVA PHIL	Pacific Telephone
1955	KIDD R L	The Pacific Telephone & Telegraph Co.
	HAYNES FRANK	The Pacific Telephone & Telegraph Co.

1130 SAN PABLO AVE

Year	Uses	Source
2009	ROSARIO SCOTT	Cole Information Services
2006	EIREA Gabriel	Haines Company, Inc.
	MUSHTAQS	Haines Company, Inc.
2004	XIAN LIU	Cole Information Services
	ROSARIO SCOTT	Cole Information Services
	JONG JUNG	Cole Information Services
	QIAN YU	Cole Information Services
2000	14F ZHOU WENJING	Pacific Bell
1999	ROSARIO SCOTT	Cole Information Services
1996	14F WANG YUCHUN	PACIFIC BELL DIRECTORY
	14G FANG XIAO HUI	PACIFIC BELL DIRECTORY
	14E LIU YAOWU	PACIFIC BELL DIRECTORY
1994	CHOI, DOIL	Cole Information Services
	LO, HSIUCH	Cole Information Services
	HAN, MYUNG K	Cole Information Services
1992	14E ARRENDONDO I	PACIFIC BELL DIRECTORY
	14F DOHERTY R WILLIAM	PACIFIC BELL DIRECTORY
	14H JAN CHYAN DENG	PACIFIC BELL DIRECTORY
1991	Jan Eric W	PACIFIC BELL WHITE PAGES
	Jan D	PACIFIC BELL WHITE PAGES
	Jan Chyan Deng	PACIFIC BELL WHITE PAGES
	Doherty R William	PACIFIC BELL WHITE PAGES
1986	Whittaker AS	PACIFIC BELL WHITE PAGES
	Alsberg N 5	PACIFIC BELL WHITE PAGES
	Alsayyad N	PACIFIC BELL WHITE PAGES
1980	Lubkin Gregory & Krista	Pacific Telephone
	Glasscock G	Pacific Telephone
	Crow P	Pacific Telephone
1975	PERRY STEVE	Pacific Telephone

FINDINGS

Year	Uses	Source
1970	STORM HOWARD	Pacific Telephone Directory
	PEGEEO DRUCILLA	Pacific Telephone Directory
1962	Weesner Chas E	Pacific Telephone
1955	LIGON MOZELLE BERKELEY	The Pacific Telephone & Telegraph Co.
	LEE DAVID R	The Pacific Telephone & Telegraph Co.
1950	LIGON MAOZELE R	The Pacific Telephone & Telegraph Co.
	LEE DAVID R	The Pacific Telephone & Telegraph Co.

1138 SAN PABLO AVE

Year	Uses	Source
1955	JAMES RUBY	The Pacific Telephone & Telegraph Co.
	FORD IRVIN J BERKELEY	The Pacific Telephone & Telegraph Co.
1950	BULLARD FRANK W R	The Pacific Telephone & Telegraph Co.

1140 SAN PABLO AVE

Year	Uses	Source
1986	Schickedanz C A	PACIFIC BELL WHITE PAGES
1955	HART MAMIE LEE	The Pacific Telephone & Telegraph Co.
1950	EVANS CHARLIE R	The Pacific Telephone & Telegraph Co.

1141 SAN PABLO AVE

Year	Uses	Source
1950	EL CERRITO MOTOR CO	The Pacific Telephone & Telegraph Co.

1142 SAN PABLO AVE

Year	Uses	Source
1955	WASHINGTON THOS T BERKELEY	The Pacific Telephone & Telegraph Co.
	WARNER ANDREW BERKELEY	The Pacific Telephone & Telegraph Co.
	LOWE WM BERKELEY	The Pacific Telephone & Telegraph Co.
1950	WASHINGTON THOS T R	The Pacific Telephone & Telegraph Co.

1143 SAN PABLO AVE

Year	Uses	Source
1950	ATLAS SAW & KNIIFE WORKSS	The Pacific Telephone & Telegraph Co.

1144 SAN PABLO AVE

Year	Uses	Source
1955	WRIGHT ALONZO	The Pacific Telephone & Telegraph Co.
1950	WRIGHT ALONZO R	The Pacific Telephone & Telegraph Co.

FINDINGS

1146 SAN PABLO AVE

Year	Uses	Source
1955	WILLIAMS GEO	The Pacific Telephone & Telegraph Co.
1950	ROBERSON JUANITA R	The Pacific Telephone & Telegraph Co.
	LLOYD WILLIE R	The Pacific Telephone & Telegraph Co.

1147 SAN PABLO AVE

Year	Uses	Source
1950	TEHANA RICHFIELD SERVICE	The Pacific Telephone & Telegraph Co.
	BOB & BILL FORD MERCURY SPECIALISTS	The Pacific Telephone & Telegraph Co.

1148 SAN PABLO AVE

Year	Uses	Source
1950	LANGHOLZ LAWRENCE R	The Pacific Telephone & Telegraph Co.
	ABOOD LEO R	The Pacific Telephone & Telegraph Co.

1155 SAN PABLO AVE

Year	Uses	Source
2017	CREEKSIDE APARTMENTS	Cole Information Services
	PETER ROBINSON	Cole Information Services
2014	CREEKSIDE APARTMENTS	Cole Information Services
2009	CREEK SIDE APARTMENTS	Cole Information Services
2006	CREEKSIDE	Haines Company, Inc.
	GOECKEL Karen U	Haines Company, Inc.
	ROYSTON Ronnie	Haines Company, Inc.
2004	MILES 98	Cole Information Services
	TIME OUT RECORDS	Cole Information Services
	CREEKSIDE APARTMENTS	Cole Information Services
	WARREN CASTAIN	Cole Information Services
	CHRIS HANSON	Cole Information Services
	RICKY SPRAUGE	Cole Information Services
	FUNDISHA GOOSBY	Cole Information Services
	N GOITOM	Cole Information Services
	DEANNA MILLER	Cole Information Services
	KAREN GOECKEL	Cole Information Services
1996	VILLA MOTEL	PACIFIC BELL DIRECTORY
1994	VILLA MOTEL	Cole Information Services
1992	VILLA MOTEL	PACIFIC BELL DIRECTORY
1991	VILLA MOTE L	PACIFIC BELL WHITE PAGES
1986	VILLA MOTE L	PACIFIC BELL WHITE PAGES

FINDINGS

Year	Uses	Source
1986	VILLA MOTEL	PACIFIC BELL WHITE PAGES
1980	VILLA MOTEL	Pacific Telephone
1970	VILLA MOTEL BERKELEY	Pacific Telephone Directory
1962	Villa Motel	Pacific Telephone
1955	MOTEL VILA BERKELEY	The Pacific Telephone & Telegraph Co.
	VILA MOTEL BERKELEY	The Pacific Telephone & Telegraph Co.

1170 SAN PABLO AVE

Year	Uses	Source
1986	Silver Dollar Lounge	PACIFIC BELL WHITE PAGES

1172 SAN PABLO AVE

Year	Uses	Source
2017	PACIFIC ACUPUNCTURE & ORIENTAL MEDIC	Cole Information Services
	SANDRA W MAGIN RN LAC OMD	Cole Information Services
	5 STAR LOANS	Cole Information Services
	MORALES MARY LYNN MS L AC	Cole Information Services
	SANQUIST CONSTRUCTION	Cole Information Services
	NEWELL CONSTRUCTION	Cole Information Services
	AMMARI ELECTRONICS	Cole Information Services
	EZDINEIN INC	Cole Information Services
2014	AMMARI ELECTRONICS	Cole Information Services
	SANQUIST CONSTRUCTION	Cole Information Services
	MORALES MARY LYNN MS L AC	Cole Information Services
	KUMON BERKELEY CLASS	Cole Information Services
	MAGIN SANDRA W RN LAC OMD	Cole Information Services
	PACIFIC ACUPUNCTURE & ORIENTAL MEDIC	Cole Information Services
	KUMON MATH & READING CENTERS	Cole Information Services
	SUMMIT HEARING CENTERS	Cole Information Services
	EZDINEIN INC	Cole Information Services
2009	SUMMIT HEARING CENTER	Cole Information Services
	A MUSCLE	Cole Information Services
	ANANDA YOGA & MEDITATION CENTER	Cole Information Services
	MAGIN SANDRA W RN LAC OMD	Cole Information Services
	STANLEY T NAKAHARA	Cole Information Services
	KUMON MATH & READING CENTER AT BERKE	Cole Information Services
	JOCEL NEWELL	Cole Information Services

FINDINGS

Year	Uses	Source
2009	BEDIENT SAUNDRA DC	Cole Information Services
	AMMARI ELECTRONICS	Cole Information Services
	BERKELY KUMON CLASS	Cole Information Services
	PHUKET BEER USA	Cole Information Services
	THE ATHLETIC TRAINING CLINIC	Cole Information Services
2006	A MUSCLE	Haines Company, Inc.
	AMMARI	Haines Company, Inc.
	ELECTRONICS	Haines Company, Inc.
	ANANDAYOGAa	Haines Company, Inc.
	MEDITATION	Haines Company, Inc.
	CENTER	Haines Company, Inc.
	ATHLETIC TRAINING	Haines Company, Inc.
	CLINIC	Haines Company, Inc.
	BURTS HEARING	Haines Company, Inc.
	AID SERVICE	Haines Company, Inc.
	KUMON BERKELEY	Haines Company, Inc.
	CLASS	Haines Company, Inc.
	KUMON MATH&	Haines Company, Inc.
	READING CENTER	Haines Company, Inc.
	MAGINSANDRAW	Haines Company, Inc.
	RN LAC OMD	Haines Company, Inc.
	NAKAHARA	Haines Company, Inc.
	STANLEY TMSATC	Haines Company, Inc.
	Newe LLJ	Haines Company, Inc.
	PAC ACUPUNCTURE	Haines Company, Inc.
	&ORNTLMDCN	Haines Company, Inc.
	SANQUIST	Haines Company, Inc.
	CONSTRUCTION	Haines Company, Inc.
	VILLANUEVA	Haines Company, Inc.
2004	LAURA HOPPER	Cole Information Services
	A MUSCLE	Cole Information Services
	ATHLETIC TRAINING CLINIC	Cole Information Services
	AMMARI ELECTRONICS	Cole Information Services
	ANANDA YOGA & MEDIATION CTR	Cole Information Services
	KUMON MATH & RDNG CTR AT BRKLY	Cole Information Services
2000	101 BERKELEY KUMON CENTER	Pacific Bell
	103 AMMARI ELECTRONICS	Pacific Bell
	201 PACIFIC ACUPUNCTURE & ORIENTAL MEDICINE	Pacific Bell

FINDINGS

Year	Uses	Source
2000	202 ANANDA YOGA & MEDITATION CENTER	Pacific Bell
	203 BILTEKOFF STACIE CERTIFIED MASSAGE THERAPIST	Pacific Bell
	200B OZER-BEARSON DANA & DANN	Pacific Bell
	200C PUBLIC REALTY ASSOC	Pacific Bell
1999	PELLER AMINI CRANIAL SACR AL INSTRUCTOR	Cole Information Services
	BEALL & WEIL TAX SERVICE	Cole Information Services
	BOX COMPANY THE	Cole Information Services
	WEIL JAMES BEALL & WEIL TAX SERVICE	Cole Information Services
	AMMARI ELECTRONICS	Cole Information Services
	PACIFIC ACUPUNCTURE & ORIENTAL MEDICINE	Cole Information Services
	MAGIN SANDRA W RN LAC OMD	Cole Information Services
	BERKELEY KUMON CENTER	Cole Information Services
	KUMON BERKELEY CLASS	Cole Information Services
	JOCEL NEWELL	Cole Information Services
1996	101 BERKELEY KUMON CENTER	PACIFIC BELL DIRECTORY
	201 MAGIN SANDRA W RN LAC OMD	PACIFIC BELL DIRECTORY
	201 PACIFIC ACUPUNCTURE & ORIENTAL MEDICINE	PACIFIC BELL DIRECTORY
	202 BEALL & WEIL TAX SERVICE	PACIFIC BELL DIRECTORY
	200C ZWOYER EUGENE	PACIFIC BELL DIRECTORY
1994	ACCOUNT TECH	Cole Information Services
	PACIFIC ACUPUNCTURE & MEDICINE	Cole Information Services
	BAYSIDE VIDEO GRAPHIX	Cole Information Services
	EUGENE ZWOYER	Cole Information Services
	EYEFULL TOWER STDO	Cole Information Services
	BIRTH & BONDING ESSENTIAL SVC	Cole Information Services
	EYEFULL TOWER STUDIOS	Cole Information Services
	SANDRA W MAGIN	Cole Information Services
1992	201 MAGIN SANDRA W RN LAC DMD	PACIFIC BELL DIRECTORY
	201 PACIFIC ACUPUNCTURE & ORIENTAL MEDICINE	PACIFIC BELL DIRECTORY
	201 SORDEAN JAY LAC OMD	PACIFIC BELL DIRECTORY
	202 BEALL & WEIL TAX SERVICE	PACIFIC BELL DIRECTORY
	200C ZWOYER EUGENE	PACIFIC BELL DIRECTORY
	200D BAYSIDE VIDEO GRAPHIX	PACIFIC BELL DIRECTORY
1991	Magin Sandra W RN CA OMD	PACIFIC BELL WHITE PAGES

FINDINGS

Year	Uses	Source
1991	Maginnes A M	PACIFIC BELL WHITE PAGES
	Sordean Jay CAOMD	PACIFIC BELL WHITE PAGES
	Sordillo Carolyn	PACIFIC BELL WHITE PAGES
	Sorel Janet	PACIFIC BELL WHITE PAGES
	Beall Peter Beall & Weil Tax Service	PACIFIC BELL WHITE PAGES
	Beall & Weil Tax Service	PACIFIC BELL WHITE PAGES
	Albany	PACIFIC BELL WHITE PAGES
	Real Estate Loan Department	PACIFIC BELL WHITE PAGES
	Night Protective Industries	PACIFIC BELL WHITE PAGES
	Pacific Acupuncture & Oriental Medicine	PACIFIC BELL WHITE PAGES
	Rodin Nick Beall & Weil Tax Service	PACIFIC BELL WHITE PAGES
	Rodini Ernest J	PACIFIC BELL WHITE PAGES
	Well James Beall & Weil Tax Service	PACIFIC BELL WHITE PAGES
	Well John & Jane	PACIFIC BELL WHITE PAGES
	Well John S	PACIFIC BELL WHITE PAGES
	Well Jon Ph D	PACIFIC BELL WHITE PAGES
1986	Vans Motor Sales	PACIFIC BELL WHITE PAGES
1980	Vans Motor Sales	Pacific Telephone
1970	VAN S MOTOR SALES BERKELEY	Pacific Telephone Directory
1962	Vans Motor Sales	Pacific Telephone
1955	VAN S MOTOR SALES BERKELEY	The Pacific Telephone & Telegraph Co.
1950	A & T AUTO GLASS	The Pacific Telephone & Telegraph Co.
1945	CLARK FLAMON R BERKELEY	The Pacific Telephone & Telegraph Co.
1943	CLARK Flamon A Lilly slsmn h	R. L. Polk & Co.
	CLARK Loren B Doris shipydwkr h	R. L. Polk & Co.
	Williamson Thos barber h	R. L. Polk & Co.
1938	MASON VIOIA B R	Pacific Telephone
1933	WILLIAMS THEODOSO F MRS DOG KENNELS BERKELEY	R. L. Polk & Co.

1175 SAN PABLO AVE

Year	Uses	Source
1933	EPPERSON MARION F TOYS BERKELEY	R. L. Polk & Co.
	DAVIS PERRY O R BERKELEY	R. L. Polk & Co.
1928	EPPERSON Marian wid E T California Biscue Doll Co H	R.L. Polk and Co of California
	destrian Lillian wid C California Bisque Doll Co H	R.L. Polk and Co of California
	532 Bisque Doll Co Mrs Marion Eppersoc MrsLillian Davis	R.L. Polk and Co of California

FINDINGS

1177 SAN PABLO AVE

Year	Uses	Source
2014	PK TOOL & PRODUCTION	Cole Information Services
2009	REVOLVERDESIGN	Cole Information Services
2006	REVOLVERDESIGN	Haines Company, Inc.
	TRANSMSSNS	Haines Company, Inc.
	GALLERY	Haines Company, Inc.
2004	KAMRAN TALI	Cole Information Services
2000	AAMCO TRANSMISSIONS	Pacific Bell
1999	AAMCO TRANSMISSIONS	Cole Information Services
1996	AAMCO TRANSMISSIONS	PACIFIC BELL DIRECTORY
1994	AAMCO TRANSMISSIONS	Cole Information Services
1992	AAMCO TRANSMISSIONS	PACIFIC BELL DIRECTORY
1991	TRAN S MIS S ION S Berkeley Albany	PACIFIC BELL WHITE PAGES
1986	AAMCO TRANSMISSIONS	PACIFIC BELL WHITE PAGES
	Berkeley	PACIFIC BELL WHITE PAGES
	Berkeley	PACIFIC BELL WHITE PAGES
1980	Berkeley	Pacific Telephone
	Berkeley	Pacific Telephone
	Aamco Transmissions	Pacific Telephone
1975	BERKELEY COMMERCIAL PHOTO CO	Pacific Telephone
1970	CHRISTIAN CHURCH-DISCIPLES OF CHRIST-STATE OFFICE BERKELEY	Pacific Telephone Directory
1962	Bobbitt Ben C Christian Churches Disciples of Christ State Ofc	Pacific Telephone
	CHRISTIAN CHURCHES DISCIPLES OF CHRIST STATE OFFICE	Pacific Telephone
1955	GLEASON S USED FURNITURE BERKELEY	The Pacific Telephone & Telegraph Co.
1950	GLEASON S USED FURNITURE	The Pacific Telephone & Telegraph Co.

1178 SAN PABLO AVE

Year	Uses	Source
2017	BROWN STEPHEN M MD	Cole Information Services
	KITTAMS DAVID W MD	Cole Information Services
2014	CHOW DIANE Y DPM & ASSOCIATES	Cole Information Services
	SALSBURG ELIZABETH L MD	Cole Information Services
	GLASSER JAY DPM	Cole Information Services
	KIWI PEDIATRICS MEDICAL GROUP	Cole Information Services
	KITTAMS DAVID W MD	Cole Information Services
	WINOKUR ROBIN F MD	Cole Information Services

FINDINGS

Year	Uses	Source
2009	KITTAMS DAVID W MD	Cole Information Services
	KIWI PEDIATRIC MEDICAL GROUP	Cole Information Services
	JAY I GLASSER DPM	Cole Information Services
	ROBIN F WINOKUR	Cole Information Services
	CHOW DIANE Y DPM & ASSOCIATES	Cole Information Services
	LOCKE BERNARD M DR	Cole Information Services
	BERKELEY FOOT SPECIALISTS	Cole Information Services
2006	ALBANY BERKLY	Haines Company, Inc.
	BERKLY FOOT&	Haines Company, Inc.
	ANKLE SPCLSTS	Haines Company, Inc.
	CHOW DIANE DPM	Haines Company, Inc.
	CHOWDIANEY	Haines Company, Inc.
	DPM&ASSOCIATES	Haines Company, Inc.
	GLASSERJAYDPM	Haines Company, Inc.
	KITTAMS DAVIDW	Haines Company, Inc.
	KIWI PEDIATRICS	Haines Company, Inc.
	MEDICAL GROUP	Haines Company, Inc.
	LOCKE BERNARD M	Haines Company, Inc.
	SALSBURG	Haines Company, Inc.
	ELIZABETH L MD	Haines Company, Inc.
	WINOKUR ROBIN F	Haines Company, Inc.
	FOOT CLNC PDTRY	Haines Company, Inc.
2004	SPRAKER AIR SYSTEMS	Cole Information Services
	KIWI PEDIATRICTS	Cole Information Services
	DIANE CHOW DPM & ASSOCS	Cole Information Services
	LOCKE BERNARD M DR	Cole Information Services
2000	GLASSER JAY DPM	Pacific Bell
	A CHOW DIANE Y DPM & ASSOCIATES	Pacific Bell
	A LOCKE BERNARD M DR	Pacific Bell
	KITTAMS DAVID W MD	Pacific Bell
1999	HOFFMAN ANTHONY DPM	Cole Information Services
	GLASSER JAY DPM	Cole Information Services
	WINOKUR ROBIN F MD	Cole Information Services
	ALBANY BERKELEY FOOT CLINIC PODIATRY GROUP	Cole Information Services
	CHOW DIANE Y DPM & ASSOCIATES	Cole Information Services
	CHOW DIANE DPM	Cole Information Services
	LOCKE BERNARD M DR	Cole Information Services

FINDINGS

Year	Uses	Source
1999	BERKELEY FOOT & ANKLE SPECIALISTS	Cole Information Services
	KITTAMS DAVID W MD	Cole Information Services
	NIAZI JALEH MD	Cole Information Services
1996	KITTAMS DAVID W MD	PACIFIC BELL DIRECTORY
	GLASSER JAY DPM	PACIFIC BELL DIRECTORY
	E SUTHERLAND HARLAN D	PACIFIC BELL DIRECTORY
1994	CHOW DIANE DPM	Cole Information Services
	DAVID W KITTAMS MD	Cole Information Services
	BERKELEY FOOT SPECIALISTS	Cole Information Services
	MARK WOLPA DPM	Cole Information Services
	ROBIN F WINOKUR MD	Cole Information Services
	FARMERS INSURANCE GROUP	Cole Information Services
1992	KITTAMS DAVID W MD	PACIFIC BELL DIRECTORY
	GLASSER JAY DPM	PACIFIC BELL DIRECTORY
	E SUTHERLAND HARLAN D	PACIFIC BELL DIRECTORY
1991	Glasser Jay DPM	PACIFIC BELL WHITE PAGES
	Sutherland Harlan D ins agt	PACIFIC BELL WHITE PAGES
	Winokur Shana	PACIFIC BELL WHITE PAGES
	Winrow A	PACIFIC BELL WHITE PAGES
	Albany Berkeley Foot Clinic Podiatry Group	PACIFIC BELL WHITE PAGES
	Kittel Chas	PACIFIC BELL WHITE PAGES
	Kittel R	PACIFIC BELL WHITE PAGES
	Kittell M	PACIFIC BELL WHITE PAGES
1986	Braxton La Verne CPA	PACIFIC BELL WHITE PAGES
	Davis Sharon MA CCC	PACIFIC BELL WHITE PAGES
	Davis Sheldon J Sheldon J Davis Inc i Kaiser Plaza	PACIFIC BELL WHITE PAGES
	Glasser Jay DPM	PACIFIC BELL WHITE PAGES
	Albany Berkeley Foot Clinic Podiatry Group	PACIFIC BELL WHITE PAGES
	Nati Council Of Jewish Women Western District	PACIFIC BELL WHITE PAGES
	Sutherland Harlan D ins agt	PACIFIC BELL WHITE PAGES
	DAVIS SHARON M MA CCC	PACIFIC BELL WHITE PAGES
	BRAXTON LAVERNE	PACIFIC BELL WHITE PAGES
	GLASSER JAY DPM	PACIFIC BELL WHITE PAGES
	NATL COUNCIL OF JEWISH WOMEN WESTERN	PACIFIC BELL WHITE PAGES
	E SUTHERLAND HARLAN D	PACIFIC BELL WHITE PAGES

FINDINGS

Year	Uses	Source
1980	Adamson Christopher A MD	Pacific Telephone
	Wonder Printers	Pacific Telephone
1975	ADAMSON CHRISTOPHER A MD BERKELEY	Pacific Telephone
1970	ADAMSON CHRISTOPHER A MD	Pacific Telephone Directory
	RX PHARMACY BERKELEY	Pacific Telephone Directory
	Z DENTAL LABORATORY BERKELEY	Pacific Telephone Directory
	ZAMBOANGA TROPICAL PRODUCTS BERKELEY	Pacific Telephone Directory
1962	Adamson Christopher A MD	Pacific Telephone
	CODORNICES MEDICAL BUILDING	Pacific Telephone
	Rapp Raymond W MD	Pacific Telephone
	Richardson J A MD	Pacific Telephone
1943	Wallace Jos J Marion lab h	R. L. Polk & Co.
1933	OLIVERA JOS (AMELIA) LAB H BERKELEY	R. L. Polk & Co.
	TERRA FRANK LAB H BERKELEY	R. L. Polk & Co.
	TERRA VICTOR DIE SETTER R BERKELEY	R. L. Polk & Co.
1928	Oliviera Frank R	R.L. Polk and Co of California
	Oliviera Jos Amelia H	R.L. Polk and Co of California

1179 SAN PABLO AVE

Year	Uses	Source
1945	NEAL T E R BERKELEY	The Pacific Telephone & Telegraph Co.
1928	h H Cray Beulah slsmn Union Ice Co H	R.L. Polk and Co of California
	EPPERSON John W R	R.L. Polk and Co of California

1182 SAN PABLO AVE

Year	Uses	Source
1962	Rickertt Walter A	Pacific Telephone
1955	RICKERTT WALTER A BERKELEY	The Pacific Telephone & Telegraph Co.
1950	NEAL ROBT R	The Pacific Telephone & Telegraph Co.
1933	PRICE JOHN CHAUF H BERKELEY	R. L. Polk & Co.
1928	Arizona Thos W Lenore mach H	R.L. Polk and Co of California
	Oavour Leonora Mrs H	R.L. Polk and Co of California

1183 SAN PABLO AVE

Year	Uses	Source
1950	SEAY L A R	The Pacific Telephone & Telegraph Co.

FINDINGS

1184 SAN PABLO AVE

Year	Uses	Source
1986	Mc Millians Upholstery	PACIFIC BELL WHITE PAGES

1185 SAN PABLO AVE

Year	Uses	Source
1950	ONDERWYZER GABY E R	The Pacific Telephone & Telegraph Co.
1945	MOORE MARION E R BERKELEY	The Pacific Telephone & Telegraph Co.
1933	NEAL THOS (LAURA) PLMBR BERKELEY	R. L. Polk & Co.
1928	Lincoln Thos Laura plmbr H	R.L. Polk and Co of California

1187 SAN PABLO AVE

Year	Uses	Source
2017	GENERAL TRANSMISSIONS	Cole Information Services
2014	GENERAL TRANSMISSIONS	Cole Information Services
2009	GENERAL TRANSMISSIONS	Cole Information Services
2006	GENLTRANSMSSNS	Haines Company, Inc.
2004	GENERAL TRANSMISSIONS	Cole Information Services
	PAUL LARIMER	Cole Information Services
2000	GENERAL TRANSMISSIONS	Pacific Bell
1999	GENERAL TRANSMISSIONS	Cole Information Services
1996	GENERAL TRANSMISSIONS	PACIFIC BELL DIRECTORY
1994	GENERAL TRANSMISSIONS	Cole Information Services
1992	GIBRALTAR TRANSMISSIONS	PACIFIC BELL DIRECTORY
1991	Berkeley	PACIFIC BELL WHITE PAGES
1986	GIBRALTAR TRANSMISSIONS	PACIFIC BELL WHITE PAGES
	GIBRALTAR TRAN S MIS S ION S	PACIFIC BELL WHITE PAGES
1970	EAST BAY CHEVROLET CO	Pacific Telephone Directory
1955	RICH MOTOR CO BERKELEY	The Pacific Telephone & Telegraph Co.
	RICH MOTOR CO BERKELEY	The Pacific Telephone & Telegraph Co.
1950	AMER MOTORS	The Pacific Telephone & Telegraph Co.
	RICL HARRY R	The Pacific Telephone & Telegraph Co.
1945	WARREN C ROY USED CARS BERKELEY	The Pacific Telephone & Telegraph Co.
1928	Linscott Drilling Co E G Linscott pres Robt Hectorv pres L E Mc Clary sec S H Dunbar treas	R.L. Polk and Co of California

1188 SAN PABLO AVE

Year	Uses	Source
1999	OCCUPANT UNKNOWN	Cole Information Services

FINDINGS

1193 SAN PABLO AVE

Year	*Uses*	*Source*
2017	BERKELEY AUTO SALES	Cole Information Services
2004	YAR MOHMED	Cole Information Services
1999	FOREIGN AUTO CENTER CAR SALES	Cole Information Services
1996	FOREIGN AUTO CENTER CAR SALES	PACIFIC BELL DIRECTORY
1994	BERKELEY AUTO CTR	Cole Information Services
1992	BERKELEY AUTO CENTER	PACIFIC BELL DIRECTORY
1991	Berkeley Auto Center	PACIFIC BELL WHITE PAGES
1986	BERKELEY AUTO CENTER	PACIFIC BELL WHITE PAGES
	Berkeley Auto Center	PACIFIC BELL WHITE PAGES

1197 SAN PABLO AVE

Year	*Uses*	*Source*
2017	GILMAN AUTO	Cole Information Services
2014	GILMAN AUTO	Cole Information Services
2009	TAJBAKHSH SASAN	Cole Information Services
	GILMAN AUTO	Cole Information Services
2006	GILMANAUTO	Haines Company, Inc.
	MCDONALDS	Haines Company, Inc.
	Rest AURANT	Haines Company, Inc.
2004	GILMAN AUTO ELECTRICAL	Cole Information Services
2000	SMOG CENTER	Pacific Bell
	FOREIGN AUTO CENTER REPAIR & SERVICE	Pacific Bell
1999	FOREIGN AUTO CENTER CUSTOMER SERVICE	Cole Information Services
	FOREIGN AUTO CENTER REPAIR & SERVICE	Cole Information Services
	FOREIGN AUTO CENTER SMOG	Cole Information Services
1996	FOREIGN AUTO CENTER REPAIR & SERVICE	PACIFIC BELL DIRECTORY
1994	FOREIGN AUTO CTR	Cole Information Services
1992	FOREIGN AUTO CENTER	PACIFIC BELL DIRECTORY
1991	FORE IN AUTO CE N TE R	PACIFIC BELL WHITE PAGES
1986	A & M AUTO BODY	PACIFIC BELL WHITE PAGES
	FOREIGN AUTO CENTER	PACIFIC BELL WHITE PAGES
	A & M Auto Body	PACIFIC BELL WHITE PAGES
	Foreign Auto Center	PACIFIC BELL WHITE PAGES
1980	Foreign Auto Center	Pacific Telephone
1975	DAY S TEXACO SERVICE	Pacific Telephone

Year	Uses	Source
1970	DAY S TEXACO SERVICE BERKELEY	Pacific Telephone Directory
1962	Days Texaco Service	Pacific Telephone
1955	DAY S TEXACO SERVICE BERKELEY	The Pacific Telephone & Telegraph Co.
	MEREDITH DISTRIBUTING CO BERKELEY	The Pacific Telephone & Telegraph Co.
1950	SHADI S SERVICE STATION	The Pacific Telephone & Telegraph Co.

1198 SAN PABLO AVE

Year	Uses	Source
2000	MCDONALD S RESTAURANT	Pacific Bell
1996	MCDONALD S HAMBURGERS	PACIFIC BELL DIRECTORY
1992	MCDONALD S HAMBURGERS	PACIFIC BELL DIRECTORY
1991	Mc Donalds Hamburgers	PACIFIC BELL WHITE PAGES
1986	MCDONALDS HAMBURGERS	PACIFIC BELL WHITE PAGES
	Mc Donalds Hamburgers	PACIFIC BELL WHITE PAGES
1980	Mc Donalds Hamburgers	Pacific Telephone
1975	MC DONALD S HAMBURGERS	Pacific Telephone
1970	MCDONALD S HAMBURGERS BERKELEY	Pacific Telephone Directory

1199 SAN PABLO AVE

Year	Uses	Source
2017	SMOG ZONE	Cole Information Services
2014	SMOG ZONE	Cole Information Services
2009	SMOG ZONE TEST ONLY	Cole Information Services
1999	OCCUPANT UNKNOWN	Cole Information Services
1992	A & M AUTO BODY	PACIFIC BELL DIRECTORY
1991	A & M Auto Body	PACIFIC BELL WHITE PAGES
1975	ALDERSON S TRIM & UPHOLSTERY SHOP	Pacific Telephone
1970	ALDERSON S TRIM & UPHOLSTERY SHOP BERKELEY	Pacific Telephone Directory
1962	Griff Auto Wash	Pacific Telephone

1200 SAN PABLO AVE

Year	Uses	Source
2006	CHURCHS FRIED	Haines Company, Inc.

FINDINGS

San Pablo Ave

1200 San Pablo Ave

Year	Uses	Source
2006	CHURCHS FRIED	Haines Company, Inc.
2000	CHURCH S FRIED CHICKEN	Pacific Bell

SAN PABLO AVE

1200 SAN PABLO AVE

Year	Uses	Source
2000	CHURCH S FRIED CHICKEN	Pacific Bell
1996	CHURCH S FRIED CHICKEN	PACIFIC BELL DIRECTORY

San Pablo Ave

1200 San Pablo Ave

Year	Uses	Source
1996	CHURCH S FRIED CHICKEN	PACIFIC BELL DIRECTORY
1970	ENCO PRODUCT SERVICE STATIONS	Pacific Telephone Directory

SAN PABLO AVE

1200 SAN PABLO AVE

Year	Uses	Source
1970	ENCO PRODUCT SERVICE STATIONS	Pacific Telephone Directory

1201 SAN PABLO AVE

Year	Uses	Source
1955	HANSEN EMIEL BERKELEY	The Pacific Telephone & Telegraph Co.
1933	VARNI JOHN A (STELLA) H BERKELEY	R. L. Polk & Co.
	VARNI FRED SEAMN R BERKELEY	R. L. Polk & Co.
1928	brank John A Otellatl H	R.L. Polk and Co of California

1205 SAN PABLO AVE

Year	Uses	Source
1955	COPE R P DR COPE R P DR DOG & CAT HOSPITAL BERKELEY	The Pacific Telephone & Telegraph Co.
	COPE R P DR DOG & CAT HOSPITAL VETNRIAN BERKELEY	The Pacific Telephone & Telegraph Co.
1945	BRIMER WM W DR DR R P COPE DOG & CAT HOSPITAL VETNRIAN BERKELEY	The Pacific Telephone & Telegraph Co.

FINDINGS

1206 SAN PABLO AVE

Year	Uses	Source
1955	SUNDAY CHAS BERKELEY	The Pacific Telephone & Telegraph Co.
	SUNDAY BENNIE BERKELEY	The Pacific Telephone & Telegraph Co.
1950	DOLL HARVEY C R	The Pacific Telephone & Telegraph Co.
	SANDERS WINTON C R	The Pacific Telephone & Telegraph Co.

1211 SAN PABLO AVE

Year	Uses	Source
1950	GILMAN N & R	The Pacific Telephone & Telegraph Co.

1212 SAN PABLO AVE

Year	Uses	Source
2006	SUPPLY CO	Haines Company, Inc.
	LESUECERAMICS	Haines Company, Inc.

San Pablo Ave

1212 San Pablo Ave

Year	Uses	Source
2006	LESUECERAMICS	Haines Company, Inc.
	SUPPLY CO	Haines Company, Inc.
2000	LESLIE CERAMICS SUPPLY CO	Pacific Bell

SAN PABLO AVE

1212 SAN PABLO AVE

Year	Uses	Source
2000	LESLIE CERAMICS SUPPLY CO	Pacific Bell
1996	LESLIE CERAMICS SUPPLY CO	PACIFIC BELL DIRECTORY

San Pablo Ave

1212 San Pablo Ave

Year	Uses	Source
1996	LESLIE CERAMICS SUPPLY CO	PACIFIC BELL DIRECTORY
1986	Leslie Ceramics Supply Co	PACIFIC BELL WHITE PAGES

FINDINGS

SAN PABLO AVE

1212 SAN PABLO AVE

Year	*Uses*	*Source*
1986	Leslie Ceramics Supply Co	PACIFIC BELL WHITE PAGES
1970	LESLIE CERAMICS SUPPLY CO BERKELEY	Pacific Telephone Directory

San Pablo Ave

1212 San Pablo Ave

Year	*Uses*	*Source*
1970	LESLIE CERAMICS SUPPLY CO BERKELEY	Pacific Telephone Directory
1955	MITZEL MEAT MARKET BERKELEY	The Pacific Telephone & Telegraph Co.

SAN PABLO AVE

1212 SAN PABLO AVE

Year	*Uses*	*Source*
1955	MITZEL MEAT MARKET BERKELEY	The Pacific Telephone & Telegraph Co.
1950	MITZEL MEAT MARKET	The Pacific Telephone & Telegraph Co.

San Pablo Ave

1212 San Pablo Ave

Year	*Uses*	*Source*
1950	MITZEL MEAT MARKET	The Pacific Telephone & Telegraph Co.
1933	AHLBORN WM (GEORGIE) LAB H BERKELEY	R. L. Polk & Co.

SAN PABLO AVE

1212 SAN PABLO AVE

Year	*Uses*	*Source*
1933	AHLBORN WM (GEORGIE) LAB H BERKELEY	R. L. Polk & Co.
1928	Louisa Louis Clara chauf H	R.L. Polk and Co of California

FINDINGS

San Pablo Ave

1212 San Pablo Ave

Year	Uses	Source
1928	Louisa Louis Clara chauf H	R.L. Polk and Co of California
1925	SAULSBURY A J R	R. L. Polk & Co. of California

SAN PABLO AVE

1213 SAN PABLO AVE

Year	Uses	Source
2017	BRUCE MAY	Cole Information Services
	E VIARENGO	Cole Information Services
	LESLIE HARRIS	Cole Information Services
	ELIZA CONSTANTINESCU	Cole Information Services
2014	DIWAKAR SHRESTHA	Cole Information Services
	BRUCE MAY	Cole Information Services
	ROSSANA HALLUM-JOHNSON	Cole Information Services
	DEBRA PITTMAN	Cole Information Services
	E VIARENGO	Cole Information Services
	ANH THAM	Cole Information Services
2009	XATRI SEUVCHAROEN	Cole Information Services
	BARBARA GARCIA	Cole Information Services
	ALEX WINTER	Cole Information Services
	BRET BLUE	Cole Information Services
	ANH THAM	Cole Information Services
	VAIXIN VSU	Cole Information Services
	LYNN RIORDAN	Cole Information Services
	CESAR DIAZ	Cole Information Services
	WAIT HANDLOS	Cole Information Services
	I BIALKOWSKI	Cole Information Services
2006	RIORDANLynn	Haines Company, Inc.
	TUN Win	Haines Company, Inc.
	SEUBCHAROENXati	Haines Company, Inc.
	APARTMENTS	Haines Company, Inc.
	AVESTi MEHRAnir S	Haines Company, Inc.
	BLUEBret	Haines Company, Inc.
	BRITr ON Lafrhn	Haines Company, Inc.
	HANDLOS Wa It	Haines Company, Inc.
	NUNEZKaria	Haines Company, Inc.

FINDINGS

Year	Uses	Source
2006	ROBERTS Donald	Haines Company, Inc.
2004	LUZ MAROTO	Cole Information Services
	RACHEL OWENS	Cole Information Services
	WAIT HANDLOS	Cole Information Services
	LYNN RIORDAN	Cole Information Services
	IRENE SWANTON	Cole Information Services
	XATRI SEUVCHAROEN	Cole Information Services
	BARBARA GARCIA	Cole Information Services
	SUNTI CHAREUNMAUNG	Cole Information Services
	EBY EHOUNOUB	Cole Information Services
	MARCEL TWIZEYEMUNGU	Cole Information Services
	REX STONE	Cole Information Services
	RONALD SHIGETA	Cole Information Services
2000	204 LARIG KARIN M	Pacific Bell
	104 XIE ZHENGHUI	Pacific Bell
	103 AU TIEN HANH	Pacific Bell
	101 CANSLOR ROBERT	Pacific Bell
	203 VANNACHAI SERM	Pacific Bell
	202 SHIN YOUNGSHIK	Pacific Bell
1999	BARBARA GARCIA	Cole Information Services
	ALEX WINTER	Cole Information Services
	BRET BLUE	Cole Information Services
	ANH THAM	Cole Information Services
	WAIT HANDLOS	Cole Information Services
	ROBERT CANSLOR	Cole Information Services
	CESAR DIAZ	Cole Information Services
	LYNN RIORDAN	Cole Information Services
	VAIXIN VSU	Cole Information Services
	XATRI SEUVCHAROEN	Cole Information Services
	I BIALKOWSKI	Cole Information Services
	WALT HANDLOS	Cole Information Services
1996	103 AU TIEN HANH	PACIFIC BELL DIRECTORY
	203 VANNACHAI SERM	PACIFIC BELL DIRECTORY
1994	FRIEDERICHSEN, MARTIN	Cole Information Services
1991	Wu N	PACIFIC BELL WHITE PAGES
	Tsao We Ling	PACIFIC BELL WHITE PAGES
	Wu Norman	PACIFIC BELL WHITE PAGES
	Wu Ming Ya	PACIFIC BELL WHITE PAGES

FINDINGS

Year	Uses	Source
1986	Quah Nu	PACIFIC BELL WHITE PAGES
1975	FULNAMT ATSUHLRO BERKELEY 524577	Pacific Telephone
1970	BLASER DAVID A BERKELEY	Pacific Telephone Directory
	HOHMANN GERALD BERKELEY	Pacific Telephone Directory
	JONES T BERKELEY	Pacific Telephone Directory
	PAN SHIH-HUA BERKELEY	Pacific Telephone Directory
	SMITH JAS E BERKELEY	Pacific Telephone Directory
	UZCATEGUI ELY BERKELEY	Pacific Telephone Directory
	YOSHIMOTO PATRICIA BERKELEY	Pacific Telephone Directory

1214 SAN PABLO AVE

Year	Uses	Source
1950	STOERMER ETTA MRS R	The Pacific Telephone & Telegraph Co.

San Pablo Ave

1214 San Pablo Ave

Year	Uses	Source
1950	STOERMER ETTA MRS R	The Pacific Telephone & Telegraph Co.
1945	STOERMER ETTA MRS R BERKELEY	The Pacific Telephone & Telegraph Co.
1938	STOERMER ETTA MRS R	Pacific Telephone

SAN PABLO AVE

1214 SAN PABLO AVE

Year	Uses	Source
1938	STOERMER ETTA MRS R	Pacific Telephone
1933	DAVIS HOWARD L FIREMN BPD R BERKELEY	R. L. Polk & Co.
	DAVIS JOHN H H BERKELEY	R. L. Polk & Co.

San Pablo Ave

1214 San Pablo Ave

Year	Uses	Source
1933	DAVIS HOWARD L FIREMN BPD R BERKELEY	R. L. Polk & Co.
	DAVIS JOHN H H BERKELEY	R. L. Polk & Co.
1928	Boswell Alfaretta Mrs R	R.L. Polk and Co of California
	Co Wm H Anna cooper H	R.L. Polk and Co of California

FINDINGS

SAN PABLO AVE

1214 SAN PABLO AVE

Year	*Uses*	*Source*
1928	Boswell Alfaretta Mrs R	R.L. Polk and Co of California
	Co Wm H Anna cooper H	R.L. Polk and Co of California

San Pablo Ave

1214 San Pablo Ave

Year	*Uses*	*Source*
1920	DAVIS J H R	R. L. Polk & Co. of California

SAN PABLO AVE

1215 SAN PABLO AVE

Year	*Uses*	*Source*
2006	WONG Kenton	Haines Company, Inc.
	HUBBARD Richard	Haines Company, Inc.
1970	YOUNG DOUGLAS J BERKELEY	Pacific Telephone Directory
1955	MARY S LAUNDROMAT BERKELEY	The Pacific Telephone & Telegraph Co.

1218 SAN PABLO AVE

Year	*Uses*	*Source*
1933	MCCOY GOLDEN (EMMA) PLSTR H BERKELEY	R. L. Polk & Co.

1220 SAN PABLO AVE

Year	*Uses*	*Source*
2006	TOKYO FISH MKT	Haines Company, Inc.

San Pablo Ave

1220 San Pablo Ave

Year	*Uses*	*Source*
2006	TOKYO FISH MKT	Haines Company, Inc.
2000	TOKYO FISH MKT	Pacific Bell

FINDINGS

SAN PABLO AVE

1220 SAN PABLO AVE

Year	*Uses*	*Source*
2000	TOKYO FISH MKT	Pacific Bell
1996	TOKYO FISH MKT	PACIFIC BELL DIRECTORY

San Pablo Ave

1220 San Pablo Ave

Year	*Uses*	*Source*
1996	TOKYO FISH MKT	PACIFIC BELL DIRECTORY
1970	TOKYO FISH MKT BERKELEY	Pacific Telephone Directory

SAN PABLO AVE

1220 SAN PABLO AVE

Year	*Uses*	*Source*
1970	TOKYO FISH MKT BERKELEY	Pacific Telephone Directory
1955	KEHRIOTIS JAS G LIQR STR BERKELEY	The Pacific Telephone & Telegraph Co.

San Pablo Ave

1220 San Pablo Ave

Year	*Uses*	*Source*
1955	KEHRIOTIS JAS G LIQR STR BERKELEY	The Pacific Telephone & Telegraph Co.
1933	DAVIS LOUIS C LAB H	R. L. Polk & Co.

SAN PABLO AVE

1220 SAN PABLO AVE

Year	*Uses*	*Source*
1933	DAVIS LOUIS C LAB H	R. L. Polk & Co.
1928	h Louis C lab H	R.L. Polk and Co of California

San Pablo Ave

1220 San Pablo Ave

Year	*Uses*	*Source*
1928	h Louis C lab H	R.L. Polk and Co of California

FINDINGS

SAN PABLO AVE

1222 SAN PABLO AVE

Year	Uses	Source
1955	LAUNDERETTE BERKELEY	The Pacific Telephone & Telegraph Co.
1950	LAUNDERETTE	The Pacific Telephone & Telegraph Co.

1223 SAN PABLO AVE

Year	Uses	Source
2017	HERTZ	Cole Information Services
	101 AUTO BODY	Cole Information Services
2014	101 AUTO BODY & REPAIR SHOP	Cole Information Services
2006	101 AUTO BODY	Haines Company, Inc.
2004	OCCUPANT UNKNOWN	Cole Information Services
2000	101 AUTO BODY	Pacific Bell
1999	101 AUTO BODY	Cole Information Services
1996	101 AUTO BODY	PACIFIC BELL DIRECTORY
1994	PIERRES IMPORTS	Cole Information Services
	HOLLY DU BOIS	Cole Information Services
1970	ROYALS RADIATOR & BODY SHOP BERKELEY	Pacific Telephone Directory
1955	IDEAL LAUNDRY BERKELEY	The Pacific Telephone & Telegraph Co.
	QUONG LEE IDEAL LAUNDRY BERKELEY	The Pacific Telephone & Telegraph Co.

1224 SAN PABLO AVE

Year	Uses	Source
1975	MI MI BEAUTY SALON	Pacific Telephone
1943	Kestenblatt Saml mens clo	R. L. Polk & Co.

1225 SAN PABLO AVE

Year	Uses	Source
2017	101 AUTO BODY	Cole Information Services
2014	101 AUTO BODY	Cole Information Services
2009	FREDRICS ELECTRIC	Cole Information Services
	FREDERIC FIERSTEIN	Cole Information Services
2006	FREDRICS	Haines Company, Inc.
	ELECTRIC	Haines Company, Inc.
2004	FREDRICS ELECTRIC	Cole Information Services
	OCCUPANT UNKNOWN	Cole Information Services
2000	FREDRIC S ELECTRIC	Pacific Bell

Year	Uses	Source
1999	FREDRICS ELECTRIC	Cole Information Services
1970	CALIFORNIA RADIATOR WORKS BERKELEY	Pacific Telephone Directory
1955	DULAY LALLY BERKELEY	The Pacific Telephone & Telegraph Co.
1933	KOERNER LEW F (MATTIE) ELECTN H BERKELEY	R. L. Polk & Co.
1928	Murdoch Myrten grinder R	R.L. Polk and Co of California

1227 SAN PABLO AVE

Year	Uses	Source
2017	ALBANY QUALITY GARAGE DOOR	Cole Information Services
	BERKELEY BIKE & STAKESBOARDS	Cole Information Services
	REBORN HARDWOOD FLOORING	Cole Information Services
	LIFTED BARBER SHOP	Cole Information Services
2014	BERKELEY BIKE & SKATEBOARD	Cole Information Services
2006	HELP USELL	Haines Company, Inc.
2004	DC PIANO CO	Cole Information Services
2000	DC PIANO CO	Pacific Bell
1999	ECONOMETRICS	Cole Information Services
1996	ECONOMETRICS	PACIFIC BELL DIRECTORY
1991	Fast Pace Word Processing	PACIFIC BELL WHITE PAGES
	Fast Glass & Aluminum	PACIFIC BELL WHITE PAGES
1975	PIERRE S IMPORTS AUTO REPR	Pacific Telephone
1970	PIERRE S IMPORTS AUTO REPR BERKELEY	Pacific Telephone Directory
1955	NICKSON S BRAKE SERVICE BERKELEY	The Pacific Telephone & Telegraph Co.

1229 SAN PABLO AVE

Year	Uses	Source
2017	TURKOPERSIAN RUG	Cole Information Services
	TURKO PERSIAN RUG CLEANING	Cole Information Services
	TURKOPERSIAN RUG CLEANERS	Cole Information Services
2014	TURKO PERSIAN RUG CLEANING	Cole Information Services
	TURKOPERSIAN RUG CLEANERS	Cole Information Services
	TURKOPERSIAN RUG	Cole Information Services
	HAMPTON RUG CLEANING COMPANY	Cole Information Services
2009	CHEMSOURCE	Cole Information Services
	HOFFMAN MICHAEL	Cole Information Services
2006	ORLANDO CHAVEZ	Haines Company, Inc.
	TURKO PERSIAN	Haines Company, Inc.

FINDINGS

Year	Uses	Source
2006	HOFFMAN MICHAEL	Haines Company, Inc.
	RUG CLEANING CO	Haines Company, Inc.
	TURKO PERSIAN	Haines Company, Inc.
	RUG CLEANING CO	Haines Company, Inc.
2004	TURKO PERSIAN RUG CLEANING CO	Cole Information Services
2000	TURKO PERSIAN RUG CLEANING CO	Pacific Bell
1996	HENDERSON S MOTOR PARTS INC	PACIFIC BELL DIRECTORY
1994	HENDERSONS MTR PART	Cole Information Services
	HENDERSONS MOTOR PARTS INC	Cole Information Services
1986	Hendersons Motor Parts	PACIFIC BELL WHITE PAGES
	Hendersons Motor Parts	PACIFIC BELL WHITE PAGES
1970	HENDERSON S MOTOR PARTS BERKELEY	Pacific Telephone Directory
1955	DESPU THOS E TOM S AUTO WRECKNG BERKELEY	The Pacific Telephone & Telegraph Co.
	TOM S AUTO WRECKING BERKELEY	The Pacific Telephone & Telegraph Co.

1230 SAN PABLO AVE

Year	Uses	Source
1950	TRADEWAY HOUSEHOLD STORE EL CERRITO	The Pacific Telephone & Telegraph Co.
	TRADEWAY HOUSEHOLD STORE EL CERRITO	The Pacific Telephone & Telegraph Co.

1233 SAN PABLO AVE

Year	Uses	Source
2017	SABUY SABUY II	Cole Information Services
2014	SABUY SABUY II	Cole Information Services
2009	SABUY SABUY II	Cole Information Services
	BAMBOO BISTRO	Cole Information Services
2006	SABUYSABUY	Haines Company, Inc.
2004	TUNG YUEN RESTAURANT	Cole Information Services
	OCCUPANT UNKNOWN	Cole Information Services
2000	TUNG YUEN RESTAURANT	Pacific Bell
1999	TUNG YUEN RESTAURANT	Cole Information Services
1996	TUNG YUEN RESTAURANT	PACIFIC BELL DIRECTORY
1994	TUNG YUEN RESTAURANT	Cole Information Services
1975	LEWIS S FURNITURE SERVICE	Pacific Telephone
1970	LEWIS PERCY J LEWIS S FURNITURE SERVICE BERKELEY	Pacific Telephone Directory

FINDINGS

Year	Uses	Source
1970	LEWIS S FURNITURE SERVICE BERKELEY	Pacific Telephone Directory
1955	HAMMOND TERESIA RN BERKELEY	The Pacific Telephone & Telegraph Co.
1933	QUACKENBUSH ALBT B (EVA J) CBTMKR BERKELEY	R. L. Polk & Co.

1235 SAN PABLO AVE

Year	Uses	Source
2017	MEAL TICKET	Cole Information Services
2014	MEAL TICKET	Cole Information Services
2006	CARTER H James	Haines Company, Inc.
	MEALTICKET	Haines Company, Inc.
2004	MEAL TICKET	Cole Information Services
	JAMES CARTER	Cole Information Services
2000	TREVINO S MEXICAN RESTAURANT	Pacific Bell
1999	TREVINOS MEXICAN RESTAURANT	Cole Information Services
1996	TREVINO S MEXICAN RESTAURANT	PACIFIC BELL DIRECTORY
1994	TREVINOS MEXICAN RESTAURANT	Cole Information Services
1986	I Trevinos Mexican Restaurant	PACIFIC BELL WHITE PAGES
1970	BOTELLO CONCOLO L BERKELEY	Pacific Telephone Directory
	TREVINO S MEXICAN RESTAURANT BERKELEY	Pacific Telephone Directory
1955	TREVINO S RESTAURANT BERKELEY	The Pacific Telephone & Telegraph Co.
	SMART CARLOS F BERKELEY	The Pacific Telephone & Telegraph Co.
1945	KLIER J I R BERKELEY	The Pacific Telephone & Telegraph Co.
1938	KLIER MARIE MISS R	Pacific Telephone

1236 SAN PABLO AVE

Year	Uses	Source
1938	MOYEN CHARLES G R	Pacific Telephone
1933	MOYEN CHAS LAB H BERKELEY	R. L. Polk & Co.
	BACQUE PROSPER (ANNIE) CEMENTWKR H BERKELEY	R. L. Polk & Co.
	PATJENS CHRISTINA MRS R BERKELEY	R. L. Polk & Co.
1928	Moyen Chas lab R	R.L. Polk and Co of California

1250 SAN PABLO AVE

Year	Uses	Source
1950	STEGE SANITARY DISTRICT SEE EL CERRITO CITY OFFICES	The Pacific Telephone & Telegraph Co.

FINDINGS

1254 SAN PABLO AVE

Year	Uses	Source
2006	Rest AURANT	Haines Company, Inc.
	MILLIS	Haines Company, Inc.
	GIFTS	Haines Company, Inc.
	MILLUS FLOWERS	Haines Company, Inc.

1270 SAN PABLO AVE

Year	Uses	Source
2006	BERKLYGYM	Haines Company, Inc.
2004	NATULIST GYM	Cole Information Services
	SHEA CALLAN	Cole Information Services
2000	NAUTILUS	Pacific Bell
1999	NAUTILUS	Cole Information Services
1996	PHYSIQUE S	PACIFIC BELL DIRECTORY
1994	WORLD GYM	Cole Information Services
1975	FRONT YARD THE	Pacific Telephone
1970	PIEDMONT MEMORIAL CO BERKELEY	Pacific Telephone Directory
	OAKLAND GRANITE & MARBLE CO	Pacific Telephone Directory
1955	PIEDMONT MEMORIAL CO BERKELEY	The Pacific Telephone & Telegraph Co.
1950	PIEDMONT MEMORIAL CO	The Pacific Telephone & Telegraph Co.

1275 SAN PABLO AVE

Year	Uses	Source
2017	NARAINS OUTDOOR SEWING & FABRIC	Cole Information Services
2014	NARAINS OUTDOOR SEWING & FABRIC	Cole Information Services
2009	NARAINS OUTDOOR SEWING & FABRIC	Cole Information Services
	OUTDOOR REPAIR	Cole Information Services
2006	& FABRIC	Haines Company, Inc.
	OUTDOORSEWING	Haines Company, Inc.
2004	NARAENS OUTDOOR REPAIR & SPLY	Cole Information Services
	OCCUPANT UNKNOWN	Cole Information Services
2000	PANTHER PRESS	Pacific Bell
1999	PANTHER PRESS	Cole Information Services
1996	PANTHER PRESS	PACIFIC BELL DIRECTORY
1994	PHOENIX LITHO	Cole Information Services
1970	BEAR VENDING INC BERKELEY	Pacific Telephone Directory

FINDINGS

1284 SAN PABLO AVE

Year	Uses	Source
2017	EXPRESS ELECTRIC	Cole Information Services
	DOLLAR TREE	Cole Information Services
2014	EXPRESS ELECTRIC	Cole Information Services
	DOLLAR TREE	Cole Information Services
2009	GILMAN STREET BINGO	Cole Information Services
	C A R E	Cole Information Services
2006	BINGO AT GILMAN	Haines Company, Inc.
	BINGO AT GILMAN	Haines Company, Inc.
2004	QUALITY USED CAR RENTAL	Cole Information Services
	BWOED	Cole Information Services
	BINGO GILMAN STREET	Cole Information Services
	THEOTIS DUNBAR	Cole Information Services
	GILMAN STREET BINGO	Cole Information Services
2000	BWOED	Pacific Bell
1999	GILMAN STREET BINGO	Cole Information Services
	BERKELEY COMMUNITY SERVICE CENTER	Cole Information Services
1996	DEAF MEDIA BINGO	PACIFIC BELL DIRECTORY
1994	DEAF MEDIA BINGO	Cole Information Services
	GILMAN ST BINGO	Cole Information Services
1970	SONS OF SOLOMON THRIFT STORE BERKELEY	Pacific Telephone Directory
	SOCIETY OF SONS OF SOLOMON THRIFT STORE BERKELEY	Pacific Telephone Directory
1955	PARIS VARIETY BERKELEY	The Pacific Telephone & Telegraph Co.
1950	ELLIOTT GEO W VARIETY STORE	The Pacific Telephone & Telegraph Co.

1286 SAN PABLO AVE

Year	Uses	Source
2000	OTIS & SONS KITCHEN	Pacific Bell

1291 SAN PABLO AVE

Year	Uses	Source
1950	MAC S TRAILER RENTALS & SALES	The Pacific Telephone & Telegraph Co.

1294 SAN PABLO AVE

Year	Uses	Source
2006	MCDERMOTTMEAT	Haines Company, Inc.
2000	MCDERMOTT MEAT CO	Pacific Bell

FINDINGS

Year	Uses	Source
2000	BRJCC BINGO	Pacific Bell
	GILMAN STREET BINGO	Pacific Bell
1999	GILMAN STREET BINGO	Cole Information Services
	MCDERMOTT MEAT COMPANY	Cole Information Services
	JEWISH WLFRE FEDRTN	Cole Information Services
1996	MCDERMOTT MEAT CO	PACIFIC BELL DIRECTORY
	BRJCC BINGO	PACIFIC BELL DIRECTORY
	BERKELEY COMMUNITY SERVICE CENTER	PACIFIC BELL DIRECTORY
1994	CAMPS INC	Cole Information Services
	BERKELEY COMMUNITY SVC CTR	Cole Information Services
	JIMENEZ BROTHERS	Cole Information Services
	BRJCC BINGO	Cole Information Services
	MC DERMOTT MEAT CO	Cole Information Services
	GILMAN STREET BINGO	Cole Information Services
	D J SANDWICH & SALAD SHOP	Cole Information Services
1991	Gotellls Dell	PACIFIC BELL WHITE PAGES
	Gotez Dave	PACIFIC BELL WHITE PAGES
1986	Pic N Pac Grocery & Meats	PACIFIC BELL WHITE PAGES
1970	PIC-N-PAC STORE NO 1 BERKELEY	Pacific Telephone Directory

1296 SAN PABLO AVE

Year	Uses	Source
2009	PIC N PAC INC	Cole Information Services
2004	PIC N PAK	Cole Information Services
	PIC N PAC LIQUORS	Cole Information Services
1999	PIC N PAC LIQUORS	Cole Information Services
1994	PIC N PAC LIQUORS	Cole Information Services
1970	PIC-N-PAC LIQUORS	Pacific Telephone Directory
1955	RALPH S DRUG STORE BERKELEY	The Pacific Telephone & Telegraph Co.
	PIC-N-PAC SUPER MARKET BERKELEY	The Pacific Telephone & Telegraph Co.
	GILMAN FOOD CENTER BERKELEY	The Pacific Telephone & Telegraph Co.
	GILMAN FOOD CENTER BERKELEY	The Pacific Telephone & Telegraph Co.
	GILMAN DRUG CENTER BERKELEY	The Pacific Telephone & Telegraph Co.
1950	BERKELEY DRUG CENTER	The Pacific Telephone & Telegraph Co.
1933	LINCOLN HANSEN (CHRISTINA) LMBR BERKELEY	R. L. Polk & Co.

FINDINGS

1299 SAN PABLO AVE

Year	Uses	Source
2017	YENS AUTO SERVICE	Cole Information Services
	EZ STAR SMOKE TEST ONLY TWO	Cole Information Services
2014	YENS AUTO SERVICE	Cole Information Services
2009	YENS AUTO SERVICE	Cole Information Services
2006	SERVICE	Haines Company, Inc.
	YENSAUTO	Haines Company, Inc.
2004	MARK YEN	Cole Information Services
	YENS AUTO SERVICE	Cole Information Services
2000	YEN S ARCO SERVICE	Pacific Bell
1999	YENS ARCO SERVICE	Cole Information Services
1996	YEN S ARCO SERVICE	PACIFIC BELL DIRECTORY
1994	AUTO SERVICE	Cole Information Services
1970	GIL S MOBIL SERVICE BERKELEY	Pacific Telephone Directory
	MOBIL SERVICE STN DLRS	Pacific Telephone Directory
1955	GENERAL PETROLEUM CORP	The Pacific Telephone & Telegraph Co.
1945	GENERAL PETROLEUM CORP OF CALIF	The Pacific Telephone & Telegraph Co.

1300 SAN PABLO AVE

Year	Uses	Source
2017	CHEVRON	Cole Information Services
2014	LUCKY CHEVRON	Cole Information Services
2006	LUCKYCHEVRON	Haines Company, Inc.
2004	LUCKY CHEVRON	Cole Information Services
	OCCUPANT UNKNOWN	Cole Information Services
2000	LUCKY CHEVRON	Pacific Bell
1999	LUCKY CHEVRON	Cole Information Services
1996	LUCKY CHEVRON	PACIFIC BELL DIRECTORY
1994	LUCKY CHEVRON	Cole Information Services
1992	LUCKY CHEVRON	PACIFIC BELL DIRECTORY
1991	Lucky Chevron	PACIFIC BELL WHITE PAGES
1986	Lucky Chevron	PACIFIC BELL WHITE PAGES
	LUCKY CHEVRON	PACIFIC BELL WHITE PAGES
1980	Dons Self Serve Chevron	Pacific Telephone
1955	STANDARD STATIONS INC	The Pacific Telephone & Telegraph Co.
1950	SAN PABLO & GILMAN STA	The Pacific Telephone & Telegraph Co.
	CITY HALL	The Pacific Telephone & Telegraph Co.
1943	Gas Stations	R. L. Polk & Co.

FINDINGS

Year	Uses	Source
1928	Westland Packing & Provision Co I M Breedlove A J Finn	R.L. Polk and Co of California

1301 SAN PABLO AVE

Year	Uses	Source
2017	TEA FRAGANCE HOUSE	Cole Information Services
2014	TEA FRAGRANCE HOUSE	Cole Information Services
2009	GARDEN RESTAURANT	Cole Information Services
2006	WATSON Jessie	Haines Company, Inc.
	Rest AURANT	Haines Company, Inc.
	GARDEN	Haines Company, Inc.
2004	JESSIE WATSON	Cole Information Services
	GARDEN RESTAURANT	Cole Information Services
	JESSICA HAMILTON	Cole Information Services
2000	GARDEN RESTAURANT	Pacific Bell
1999	OCCUPANT UNKNOWN	Cole Information Services
	GARDEN RESTAURANT	Cole Information Services
1996	GARDEN RESTAURANT	PACIFIC BELL DIRECTORY
1994	GARDEN RESTAURANT	Cole Information Services
1992	GARDEN RESTAURANT	PACIFIC BELL DIRECTORY
1991	Garden Restaurant	PACIFIC BELL WHITE PAGES
1986	GARDEN RESTAURANT	PACIFIC BELL WHITE PAGES
1980	Mings Restaurant	Pacific Telephone
	Ma Lin Siu	Pacific Telephone
1970	MING S RESTAURANT BERKELEY	Pacific Telephone Directory
1962	Dons	Pacific Telephone
	Dickerson Junius	Pacific Telephone
1955	EDNICKS CUT RATE LIQUORS	The Pacific Telephone & Telegraph Co.
1945	GRUNOW FACTORY SERVICE REFRIGTN SERV BERKELEY	The Pacific Telephone & Telegraph Co.
	ACME REFRIGERATION SERVICE BERKELEY	The Pacific Telephone & Telegraph Co.
1943	Shinberg Jack H Madelyn refrig repr h	R. L. Polk & Co.
	Shinberg Jack H Madelyn refrig repr	R. L. Polk & Co.
1933	WESTLAND PACKING & PROVISION CO I N BREEDLOVE MGR BERKELEY	R. L. Polk & Co.
	GIVIN CHESLEY J (BESSIE) CIGARS BERKELEY	R. L. Polk & Co.
1928	h Jas Bessie gro	R.L. Polk and Co of California
	Gwin Chesley J Bessie gro H	R.L. Polk and Co of California

FINDINGS

1303 SAN PABLO AVE

Year	Uses	Source
2017	SHARP NAIL & HAIR SOLON	Cole Information Services
2014	SHARP NAIL & HAIR SOLON	Cole Information Services
2009	SHARP NAIL & HAIR SALON	Cole Information Services
2006	SALON	Haines Company, Inc.
	SHARP NAIL&HAIR	Haines Company, Inc.
2000	SHARP NAIL & HAIR SALON	Pacific Bell
1999	SHARP NAIL & HAIR SALON	Cole Information Services
1992	J & M TELEVISION SERVICE	PACIFIC BELL DIRECTORY
1991	J & M Television Service	PACIFIC BELL WHITE PAGES
1986	J & M RADIO & TELEVISION SERVICE	PACIFIC BELL WHITE PAGES
	J & M Radio & Television Service	PACIFIC BELL WHITE PAGES
	J M Roofing & Paving	PACIFIC BELL WHITE PAGES
1980	J & M Radio & Television Service	Pacific Telephone
1975	I J & N RADIO & TELEVISION SERVICE I L W BERKELEY524Z 91	Pacific Telephone
1970	J & M RADIO & TELEVISION SERVICE BERKELEY	Pacific Telephone Directory
1955	TASTY BURGER BERKELEY	The Pacific Telephone & Telegraph Co.

1304 SAN PABLO AVE

Year	Uses	Source
1986	Chen Wen Chong	PACIFIC BELL WHITE PAGES

1305 SAN PABLO AVE

Year	Uses	Source
2017	VIET TRUONG	Cole Information Services
2014	VIET TRUONG	Cole Information Services
2009	ALBERT MARTINEZ	Cole Information Services
2006	3000	Haines Company, Inc.
2004	KIEN TRUONG	Cole Information Services
2000	PHAM HO VAN	Pacific Bell
1999	OCCUPANT UNKNOWN	Cole Information Services
	ALBERT MARTINEZ	Cole Information Services
1986	Breno W E	PACIFIC BELL WHITE PAGES
	Brenno Brian	PACIFIC BELL WHITE PAGES
	Brenno Brian	PACIFIC BELL WHITE PAGES
	Brennon Lynn	PACIFIC BELL WHITE PAGES

1204G SAN PABLO AVE

Year	Uses	Source
1955	PARKER R L BERKELEY	The Pacific Telephone & Telegraph Co.

1206B SAN PABLO AVE

Year	Uses	Source
1955	HAYNES MAURICE B BERKELEY	The Pacific Telephone & Telegraph Co.

1206D SAN PABLO AVE

Year	Uses	Source
1955	JOHNSON SELINA MRS BERKELEY	The Pacific Telephone & Telegraph Co.

1235A SAN PABLO AVE

Year	Uses	Source
1955	LANE HARRY CO BERKELEY	The Pacific Telephone & Telegraph Co.
1933	ORTISI DOMONICA SLSWN H BERKELEY	R. L. Polk & Co.

1220 1/2 SAN PABLO AVE

Year	Uses	Source
2000	SUPER MUFFLERS	Pacific Bell
	SUPER CARS	Pacific Bell
1996	SUPER CARS	PACIFIC BELL DIRECTORY
	SUPER MUFFLERS	PACIFIC BELL DIRECTORY
1992	SUPER CARS	PACIFIC BELL DIRECTORY

1301 1/2 SAN PABLO AVE

Year	Uses	Source
1955	COHEN HARRY BERKELEY	The Pacific Telephone & Telegraph Co.

SAN PABLO CT

1138 SAN PABLO CT

Year	Uses	Source
1950	MODERN BUILDERS SUPPLY	The Pacific Telephone & Telegraph Co.
1945	MODERN BUILDERS SUPPLY	The Pacific Telephone & Telegraph Co.
	HANSEN RUSSELL C R BERKELEY	The Pacific Telephone & Telegraph Co.

1173 SAN PABLO CT

Year	Uses	Source
1945	DAN THE CLEANER BERKELEY	The Pacific Telephone & Telegraph Co.

FINDINGS

1175 SAN PABLO CT

Year	Uses	Source
1943	ROGERS Alford O atdt Pittsburgh E M Co r	R. L. Polk & Co.

1179 SAN PABLO CT

Year	Uses	Source
1945	DIAMOND TRUCK LINES BERKELEY	The Pacific Telephone & Telegraph Co.
	NEAL TOM & SON BERKELEY	The Pacific Telephone & Telegraph Co.

1201 SAN PABLO CT

Year	Uses	Source
1945	VARNI J A R BERKELEY	The Pacific Telephone & Telegraph Co.
	APEX PAINT CO RICHMND	The Pacific Telephone & Telegraph Co.
	VARNI JOHN F R BERKELEY	The Pacific Telephone & Telegraph Co.

1205 SAN PABLO CT

Year	Uses	Source
1945	COPE R P DR DOG & CAT HOSPITAL VETNRIAN BERKELEY	The Pacific Telephone & Telegraph Co.
1938	COPE R P DR VETERINARIAN	Pacific Telephone

1206 SAN PABLO CT

Year	Uses	Source
1950	EL CERRITO LUMBER CO	The Pacific Telephone & Telegraph Co.
1945	EL CERRITO LUMBER CO	The Pacific Telephone & Telegraph Co.

1214 SAN PABLO CT

Year	Uses	Source
1945	STOERMER ETTA MRS R BERKELEY	The Pacific Telephone & Telegraph Co.

1225 SAN PABLO CT

Year	Uses	Source
1945	LARSON TRIG R BERKELEY	The Pacific Telephone & Telegraph Co.
1925	MANNELIN MISS DORA I R	R. L. Polk & Co. of California

1230 SAN PABLO CT

Year	Uses	Source
1945	TRADEWAY HOUSEHOLD STORE EL CERRITO	The Pacific Telephone & Telegraph Co.
	CONWILL FRED F R	The Pacific Telephone & Telegraph Co.

FINDINGS

1233 SAN PABLO CT

Year	Uses	Source
1945	DENNIS C F BERKELEY	The Pacific Telephone & Telegraph Co.
1943	Eaton Fredk W Martha clk h	R. L. Polk & Co.

1234 SAN PABLO CT

Year	Uses	Source
1950	MASTERSON MARTHA J R	The Pacific Telephone & Telegraph Co.
1945	MASTERSON MARTHA J R	The Pacific Telephone & Telegraph Co.

1235 SAN PABLO CT

Year	Uses	Source
1950	PULLMAN CLEANERS	The Pacific Telephone & Telegraph Co.

1270 SAN PABLO CT

Year	Uses	Source
1945	PIEDMONT MEMORIAL CO BERKELEY	The Pacific Telephone & Telegraph Co.
1938	PIEDMONT MEMORIAL CO	Pacific Telephone

1284 SAN PABLO CT

Year	Uses	Source
1945	VILLA S FIRESTONE STORES	The Pacific Telephone & Telegraph Co.

1291 SAN PABLO CT

Year	Uses	Source
1945	KLEIN MOTOR CO BERKELEY	The Pacific Telephone & Telegraph Co.

1296 SAN PABLO CT

Year	Uses	Source
1945	PETER PAN BAKING CO	The Pacific Telephone & Telegraph Co.
	GILMAN FOOD CENTER BERKELEY	The Pacific Telephone & Telegraph Co.
	DRUG CENTER OF SUPER MARKET	The Pacific Telephone & Telegraph Co.

1300 SAN PABLO CT

Year	Uses	Source
1945	STANDARD STATIONS INC	The Pacific Telephone & Telegraph Co.
1925	WESTLAND PACK & PROV CO	R. L. Polk & Co. of California
1920	WESTLAND PACK & PROV CO	R. L. Polk & Co. of California

FINDINGS

SAN PABLO WAY

1130 SAN PABLO WAY

Year	Uses	Source
1991	Arrendondol	PACIFIC BELL WHITE PAGES

1150 SAN PABLO WAY

Year	Uses	Source
1938	STANDARD AUTO WRECKERS & USED CARS	Pacific Telephone
	BLACKSTOCK E A R	Pacific Telephone

1172 SAN PABLO WAY

Year	Uses	Source
1925	SWERER ALFRED R	R. L. Polk & Co. of California

1175 SAN PABLO WAY

Year	Uses	Source
1938	EPPERSON H T R	Pacific Telephone
1925	EPPERSON H T R	R. L. Polk & Co. of California
1920	EPPERSON H T R	R. L. Polk & Co. of California

1179 SAN PABLO WAY

Year	Uses	Source
1928	Langston Grace D Mrs elk PG&ECo R	R.L. Polk and Co of California
1925	BARNETT MRS J W R	R. L. Polk & Co. of California
1920	LIVINGSTON MRS I R	R. L. Polk & Co. of California

1182 SAN PABLO WAY

Year	Uses	Source
1925	COEY SEYMOUR R	R. L. Polk & Co. of California

1185 SAN PABLO WAY

Year	Uses	Source
1938	NEAL TOM R	Pacific Telephone
1925	ROGERS J R R	R. L. Polk & Co. of California

1187 SAN PABLO WAY

Year	Uses	Source
1938	ROGERS RALPH E R	Pacific Telephone

FINDINGS

1201 SAN PABLO WAY

Year	Uses	Source
1938	VARNI J A R	Pacific Telephone
1925	GWIN C J GROCER	R. L. Polk & Co. of California
	VARNI J A R	R. L. Polk & Co. of California

1205 SAN PABLO WAY

Year	Uses	Source
1938	WINTRINGHAM H B DR	Pacific Telephone

1206 SAN PABLO WAY

Year	Uses	Source
1938	EL CERRITO LUMBER CO	Pacific Telephone

1212 SAN PABLO WAY

Year	Uses	Source
1925	SAULSBURY A J R	R. L. Polk & Co. of California

1214 SAN PABLO WAY

Year	Uses	Source
1920	DAVIS J H R	R. L. Polk & Co. of California

1225 SAN PABLO WAY

Year	Uses	Source
1938	LARSON TRIG R	Pacific Telephone

1235 SAN PABLO WAY

Year	Uses	Source
1933	KLIER JOS I (FRANCES E) MILLER H BERKELEY	R. L. Polk & Co.
1928	& & Tuttle tt D aund Leli He hat canrs	R.L. Polk and Co of California

1296 SAN PABLO WAY

Year	Uses	Source
1938	LINCOLN H & SONS CO LUMBER & WRECKING	Pacific Telephone
1925	DOLAN BLDG MATERIAL WRECKING CO	R. L. Polk & Co. of California

1300 SAN PABLO WAY

Year	Uses	Source
1938	STANDARD STATIONS INC	Pacific Telephone

FINDINGS

1301 SAN PABLO WAY

Year	*Uses*	*Source*
1986	Garden Restaurant	PACIFIC BELL WHITE PAGES
1938	CALLAS GRACE MRS R	Pacific Telephone

FINDINGS

ADJOINING PROPERTY: ADDRESSES NOT IDENTIFIED IN RESEARCH SOURCE

The following Adjoining Property addresses were researched for this report, and the addresses were not identified in research source.

Address Researched	Address Not Identified in Research Source
1000 9TH ST	2017, 2014, 2009, 2006, 2002, 2000, 1996, 1994, 1993, 1992, 1991, 1986, 1984, 1982, 1980, 1979, 1976, 1975, 1973, 1970, 1967, 1965, 1962, 1960, 1959, 1956, 1955, 1954, 1951, 1950, 1946, 1945, 1943, 1940, 1938, 1933, 1932, 1928, 1926, 1925, 1920
1000 GILMAN	2017, 2014, 2009, 2006, 2004, 2002, 2000, 1999, 1996, 1994, 1993, 1992, 1991, 1984, 1982, 1980, 1979, 1976, 1975, 1973, 1970, 1967, 1965, 1962, 1960, 1959, 1956, 1955, 1954, 1951, 1950, 1946, 1945, 1943, 1940, 1938, 1933, 1932, 1928, 1926, 1925, 1920
1000 GILMAN ST	2017, 2014, 2009, 2004, 2002, 2000, 1999, 1996, 1994, 1993, 1992, 1991, 1986, 1984, 1982, 1980, 1979, 1976, 1975, 1973, 1967, 1965, 1960, 1959, 1956, 1955, 1954, 1951, 1950, 1946, 1945, 1943, 1940, 1938, 1933, 1932, 1928, 1926, 1925, 1920
1000 GILMAN ST	2006, 2002, 2000, 1999, 1996, 1994, 1993, 1992, 1991, 1986, 1984, 1982, 1980, 1979, 1976, 1975, 1973, 1970, 1967, 1965, 1962, 1960, 1959, 1956, 1955, 1954, 1951, 1950, 1946, 1945, 1943, 1940, 1938, 1933, 1932, 1928, 1926, 1925, 1920
1001 9TH ST	2017, 2014, 2009, 2004, 2002, 2000, 1999, 1996, 1994, 1993, 1992, 1991, 1986, 1984, 1982, 1980, 1979, 1976, 1975, 1973, 1970, 1967, 1965, 1962, 1960, 1959, 1956, 1955, 1954, 1951, 1950, 1946, 1945, 1943, 1940, 1938, 1933, 1932, 1928, 1926, 1925, 1920
1001 9TH ST	2017, 2014, 2009, 2006, 2002, 2000, 1996, 1993, 1992, 1991, 1986, 1984, 1982, 1980, 1979, 1976, 1975, 1973, 1970, 1967, 1965, 1962, 1960, 1959, 1956, 1955, 1954, 1951, 1950, 1946, 1945, 1943, 1940, 1938, 1933, 1932, 1928, 1926, 1925, 1920
1002 9TH ST	2017, 2014, 2009, 2006, 2004, 2002, 2000, 1996, 1994, 1993, 1992, 1991, 1986, 1984, 1982, 1980, 1979, 1976, 1975, 1973, 1970, 1967, 1965, 1962, 1960, 1959, 1956, 1955, 1954, 1951, 1950, 1946, 1945, 1943, 1940, 1938, 1933, 1932, 1928, 1926, 1925, 1920
1003 9TH ST	2017, 2014, 2006, 2002, 2000, 1996, 1994, 1993, 1992, 1991, 1986, 1984, 1982, 1980, 1979, 1976, 1975, 1973, 1970, 1967, 1965, 1962, 1960, 1959, 1956, 1955, 1954, 1951, 1950, 1946, 1945, 1943, 1940, 1938, 1933, 1932, 1928, 1926, 1925, 1920
1003 9TH ST	2017, 2014, 2009, 2004, 2002, 2000, 1999, 1996, 1994, 1993, 1992, 1991, 1986, 1984, 1982, 1980, 1979, 1976, 1975, 1973, 1970, 1967, 1965, 1962, 1960, 1959, 1956, 1955, 1954, 1951, 1950, 1946, 1945, 1943, 1940, 1938, 1933, 1932, 1928, 1926, 1925, 1920
1004 9TH ST	2017, 2014, 2009, 2006, 2002, 2000, 1999, 1996, 1994, 1993, 1992, 1991, 1986, 1984, 1982, 1980, 1979, 1976, 1975, 1973, 1970, 1967, 1965, 1962, 1960, 1959, 1956, 1955, 1954, 1951, 1950, 1946, 1945, 1943, 1940, 1938, 1933, 1932, 1928, 1926, 1925, 1920
1005 9TH ST	2017, 2014, 2009, 2004, 2002, 2000, 1999, 1996, 1994, 1993, 1992, 1991, 1986, 1984, 1982, 1980, 1979, 1976, 1975, 1973, 1970, 1967, 1965, 1962, 1960, 1959, 1956, 1955, 1954, 1951, 1950, 1946, 1945, 1943, 1940, 1938, 1933, 1932, 1928, 1926, 1925, 1920

FINDINGS

Address Researched	Address Not Identified in Research Source
1005 9TH ST	2017, 2014, 2006, 2002, 2000, 1996, 1994, 1993, 1992, 1991, 1986, 1984, 1982, 1980, 1979, 1976, 1975, 1973, 1970, 1967, 1965, 1962, 1960, 1959, 1956, 1955, 1954, 1951, 1950, 1946, 1945, 1943, 1940, 1938, 1933, 1932, 1928, 1926, 1925, 1920
1005 HARRISON	2017, 2014, 2009, 2006, 2004, 2002, 2000, 1999, 1996, 1994, 1993, 1992, 1991, 1984, 1982, 1980, 1979, 1976, 1975, 1973, 1970, 1967, 1965, 1962, 1960, 1959, 1956, 1955, 1954, 1951, 1950, 1946, 1945, 1943, 1940, 1938, 1933, 1932, 1928, 1926, 1925, 1920
1005 HARRISON CT	2017, 2014, 2009, 2006, 2004, 2002, 2000, 1999, 1996, 1994, 1993, 1992, 1991, 1986, 1984, 1982, 1980, 1979, 1976, 1973, 1970, 1967, 1965, 1962, 1960, 1959, 1956, 1955, 1954, 1951, 1950, 1946, 1945, 1943, 1940, 1938, 1933, 1932, 1928, 1926, 1925, 1920
1005 HARRISON ST	2017, 2014, 2009, 2006, 2004, 2002, 1999, 1994, 1993, 1991, 1986, 1984, 1982, 1980, 1979, 1976, 1975, 1973, 1970, 1967, 1965, 1960, 1959, 1956, 1955, 1954, 1951, 1950, 1946, 1945, 1943, 1940, 1938, 1933, 1932, 1928, 1926, 1925, 1920
1005 HARRISON ST	2006, 2002, 2000, 1996, 1993, 1992, 1991, 1986, 1984, 1982, 1980, 1979, 1976, 1975, 1973, 1970, 1967, 1965, 1962, 1960, 1959, 1956, 1955, 1954, 1951, 1950, 1946, 1945, 1943, 1940, 1938, 1933, 1932, 1928, 1926, 1925, 1920
1006 9TH ST	2017, 2014, 2009, 2006, 2002, 2000, 1999, 1996, 1994, 1993, 1992, 1991, 1986, 1984, 1982, 1980, 1979, 1976, 1975, 1973, 1970, 1967, 1965, 1962, 1960, 1959, 1956, 1955, 1954, 1951, 1950, 1946, 1945, 1943, 1940, 1938, 1933, 1932, 1928, 1926, 1925, 1920
1007 9TH ST	2017, 2006, 2002, 2000, 1996, 1994, 1993, 1992, 1991, 1986, 1984, 1982, 1980, 1979, 1976, 1975, 1973, 1970, 1967, 1965, 1962, 1960, 1959, 1956, 1955, 1954, 1951, 1950, 1946, 1945, 1943, 1940, 1938, 1933, 1932, 1928, 1926, 1925, 1920
1007 9TH ST	2017, 2014, 2009, 2004, 2002, 2000, 1999, 1996, 1994, 1993, 1992, 1991, 1986, 1984, 1982, 1980, 1979, 1976, 1975, 1973, 1970, 1967, 1965, 1962, 1960, 1959, 1956, 1955, 1954, 1951, 1950, 1946, 1945, 1943, 1940, 1938, 1933, 1932, 1928, 1926, 1925, 1920
1007 GILMAN ST	2017, 2014, 2009, 2006, 2004, 2002, 2000, 1999, 1996, 1994, 1993, 1992, 1991, 1986, 1984, 1982, 1980, 1979, 1976, 1975, 1973, 1970, 1967, 1965, 1962, 1960, 1959, 1956, 1955, 1954, 1951, 1946, 1945, 1943, 1940, 1938, 1933, 1932, 1928, 1926, 1925, 1920
1008 9TH ST	2017, 2014, 2009, 2006, 2002, 2000, 1996, 1993, 1992, 1991, 1986, 1984, 1982, 1980, 1979, 1976, 1975, 1973, 1970, 1967, 1965, 1962, 1960, 1959, 1956, 1955, 1954, 1951, 1950, 1946, 1945, 1943, 1940, 1938, 1933, 1932, 1928, 1926, 1925, 1920
1008 GILMAN ST	2017, 2014, 2009, 2006, 2004, 2002, 2000, 1999, 1996, 1994, 1993, 1992, 1991, 1986, 1984, 1982, 1980, 1979, 1976, 1975, 1973, 1970, 1967, 1965, 1962, 1960, 1959, 1956, 1955, 1954, 1951, 1946, 1945, 1943, 1940, 1938, 1933, 1932, 1928, 1926, 1925, 1920
1009 9TH ST	2017, 2014, 2009, 2004, 2002, 2000, 1999, 1996, 1994, 1993, 1992, 1991, 1986, 1984, 1982, 1980, 1979, 1976, 1975, 1973, 1970, 1967, 1965, 1962, 1960, 1959, 1956, 1955, 1954, 1951, 1950, 1946, 1945, 1943, 1940, 1938, 1933, 1932, 1928, 1926, 1925, 1920
1009 9TH ST	2017, 2014, 2009, 2006, 2002, 2000, 1999, 1996, 1994, 1993, 1992, 1991, 1986, 1984, 1982, 1980, 1979, 1976, 1975, 1973, 1970, 1967, 1965, 1962, 1960, 1959, 1956, 1955, 1954, 1951, 1950, 1946, 1945, 1943, 1940, 1938, 1933, 1932, 1928, 1926, 1925, 1920
1009 GILMAN ST	2017, 2014, 2009, 2006, 2004, 2002, 2000, 1999, 1996, 1994, 1993, 1992, 1991, 1986, 1984, 1982, 1980, 1979, 1976, 1975, 1973, 1970, 1967, 1965, 1962, 1960, 1959, 1956, 1955, 1954, 1951, 1946, 1945, 1943, 1940, 1938, 1933, 1932, 1928, 1926, 1925, 1920

FINDINGS

Address Researched	Address Not Identified in Research Source
1009H GILMAN RD	2017, 2014, 2009, 2006, 2004, 2002, 2000, 1999, 1996, 1994, 1993, 1992, 1991, 1986, 1984, 1982, 1980, 1979, 1976, 1975, 1973, 1970, 1967, 1965, 1962, 1960, 1959, 1956, 1954, 1951, 1950, 1946, 1945, 1943, 1940, 1938, 1933, 1932, 1928, 1926, 1925, 1920
1010 GILMAN	2017, 2014, 2009, 2006, 2004, 2002, 2000, 1999, 1996, 1994, 1993, 1992, 1991, 1984, 1982, 1980, 1979, 1976, 1975, 1973, 1970, 1967, 1965, 1962, 1960, 1959, 1956, 1955, 1954, 1951, 1950, 1946, 1945, 1943, 1940, 1938, 1933, 1932, 1928, 1926, 1925, 1920
1010 GILMAN ST	2017, 2014, 2009, 2006, 2004, 2002, 2000, 1999, 1996, 1994, 1993, 1992, 1991, 1986, 1984, 1982, 1980, 1979, 1976, 1975, 1973, 1970, 1967, 1965, 1962, 1960, 1959, 1956, 1955, 1954, 1951, 1946, 1945, 1943, 1940, 1938, 1933, 1932, 1928, 1926, 1925, 1920
1011 9TH ST	2017, 2014, 2009, 2004, 2002, 2000, 1999, 1996, 1994, 1993, 1992, 1991, 1986, 1984, 1982, 1980, 1979, 1976, 1975, 1973, 1970, 1967, 1965, 1962, 1960, 1959, 1956, 1955, 1954, 1951, 1950, 1946, 1945, 1943, 1940, 1938, 1933, 1932, 1928, 1926, 1925, 1920
1011 9TH ST	2017, 2014, 2009, 2006, 2002, 2000, 1996, 1994, 1993, 1992, 1991, 1986, 1984, 1982, 1980, 1979, 1976, 1975, 1973, 1970, 1967, 1965, 1962, 1960, 1959, 1956, 1955, 1954, 1951, 1950, 1946, 1945, 1943, 1940, 1938, 1933, 1932, 1928, 1926, 1925, 1920
1011 GILMAN	2017, 2014, 2009, 2006, 2004, 2002, 2000, 1999, 1996, 1994, 1993, 1992, 1991, 1984, 1982, 1980, 1979, 1976, 1975, 1973, 1970, 1967, 1965, 1962, 1960, 1959, 1956, 1955, 1954, 1951, 1950, 1946, 1945, 1943, 1940, 1938, 1933, 1932, 1928, 1926, 1925, 1920
1011 GILMAN ST	2017, 2014, 2009, 2004, 2002, 1999, 1996, 1994, 1993, 1991, 1986, 1984, 1982, 1980, 1979, 1976, 1975, 1973, 1967, 1965, 1962, 1960, 1959, 1956, 1955, 1954, 1951, 1950, 1946, 1945, 1943, 1940, 1938, 1933, 1932, 1928, 1926, 1925, 1920
1011 GILMAN ST	2014, 2006, 2002, 2000, 1996, 1993, 1992, 1991, 1986, 1984, 1982, 1980, 1979, 1976, 1975, 1973, 1970, 1967, 1965, 1962, 1960, 1959, 1956, 1955, 1954, 1951, 1950, 1946, 1945, 1943, 1940, 1938, 1933, 1932, 1928, 1926, 1925, 1920
1012 9TH ST	2017, 2014, 2009, 2006, 2002, 2000, 1999, 1996, 1994, 1993, 1992, 1991, 1986, 1984, 1982, 1980, 1979, 1976, 1975, 1973, 1970, 1967, 1965, 1962, 1960, 1959, 1956, 1955, 1954, 1951, 1950, 1946, 1945, 1943, 1940, 1938, 1933, 1932, 1928, 1926, 1925, 1920
1013 9TH ST	2017, 2014, 2009, 2004, 2002, 2000, 1999, 1996, 1994, 1993, 1992, 1991, 1986, 1984, 1982, 1980, 1979, 1976, 1975, 1973, 1970, 1967, 1965, 1962, 1960, 1959, 1956, 1955, 1954, 1951, 1950, 1946, 1945, 1943, 1940, 1938, 1933, 1932, 1928, 1926, 1925, 1920
1013 9TH ST	2017, 2014, 2009, 2006, 2002, 2000, 1999, 1996, 1994, 1993, 1992, 1991, 1986, 1984, 1982, 1980, 1979, 1976, 1975, 1973, 1970, 1967, 1965, 1962, 1960, 1959, 1956, 1955, 1954, 1951, 1950, 1946, 1945, 1943, 1940, 1938, 1933, 1932, 1928, 1926, 1925, 1920
1014 9TH ST	2017, 2014, 2009, 2006, 2002, 2000, 1996, 1994, 1993, 1992, 1991, 1986, 1984, 1982, 1980, 1979, 1976, 1975, 1973, 1970, 1967, 1965, 1962, 1960, 1959, 1956, 1955, 1954, 1951, 1950, 1946, 1945, 1943, 1940, 1938, 1933, 1932, 1928, 1926, 1925, 1920
1015 9TH ST	2017, 2014, 2009, 2006, 2002, 2000, 1999, 1996, 1993, 1992, 1991, 1986, 1984, 1982, 1980, 1979, 1976, 1975, 1973, 1970, 1967, 1965, 1962, 1960, 1959, 1956, 1955, 1954, 1951, 1950, 1946, 1945, 1943, 1940, 1938, 1933, 1932, 1928, 1926, 1925, 1920
1015 9TH ST	2017, 2014, 2009, 2004, 2002, 2000, 1999, 1996, 1994, 1993, 1992, 1991, 1986, 1984, 1982, 1980, 1979, 1976, 1975, 1973, 1970, 1967, 1965, 1962, 1960, 1959, 1956, 1955, 1954, 1951, 1950, 1946, 1945, 1943, 1940, 1938, 1933, 1932, 1928, 1926, 1925, 1920

FINDINGS

Address Researched	Address Not Identified in Research Source
1016 9TH ST	2017, 2014, 2009, 2006, 2002, 2000, 1999, 1996, 1994, 1993, 1992, 1991, 1986, 1984, 1982, 1980, 1979, 1976, 1975, 1973, 1970, 1967, 1965, 1962, 1960, 1959, 1956, 1955, 1954, 1951, 1950, 1946, 1945, 1943, 1940, 1938, 1933, 1932, 1928, 1926, 1925, 1920
1017 9TH ST	2017, 2014, 2009, 2006, 2002, 2000, 1999, 1996, 1994, 1993, 1992, 1991, 1986, 1984, 1982, 1980, 1979, 1976, 1975, 1973, 1970, 1967, 1965, 1962, 1960, 1959, 1956, 1955, 1954, 1951, 1950, 1946, 1945, 1943, 1940, 1938, 1933, 1932, 1928, 1926, 1925, 1920
1017 GILMAN RD	2017, 2014, 2009, 2006, 2004, 2002, 2000, 1999, 1996, 1994, 1993, 1992, 1991, 1986, 1984, 1982, 1980, 1979, 1976, 1975, 1973, 1970, 1967, 1965, 1962, 1960, 1959, 1956, 1954, 1951, 1950, 1946, 1945, 1943, 1940, 1938, 1933, 1932, 1928, 1926, 1925, 1920
1017 GILMAN ST	2017, 2014, 2009, 2006, 2004, 2002, 2000, 1999, 1996, 1994, 1993, 1992, 1991, 1986, 1984, 1982, 1980, 1979, 1976, 1975, 1973, 1970, 1967, 1965, 1962, 1960, 1959, 1956, 1955, 1954, 1951, 1946, 1945, 1943, 1940, 1938, 1933, 1932, 1928, 1926, 1925, 1920
1018 9TH ST	2017, 2014, 2009, 2006, 2002, 2000, 1999, 1996, 1994, 1993, 1992, 1991, 1986, 1984, 1982, 1980, 1979, 1976, 1975, 1973, 1970, 1967, 1965, 1962, 1960, 1959, 1956, 1955, 1954, 1951, 1950, 1946, 1945, 1943, 1940, 1938, 1933, 1932, 1928, 1926, 1925, 1920
1018 GILMAN ST	2017, 2014, 2009, 2006, 2004, 2002, 2000, 1999, 1996, 1994, 1993, 1992, 1991, 1986, 1984, 1982, 1980, 1979, 1976, 1975, 1973, 1970, 1967, 1965, 1962, 1960, 1959, 1956, 1955, 1954, 1951, 1946, 1945, 1943, 1940, 1938, 1933, 1932, 1928, 1926, 1925, 1920
1019 9TH ST	2017, 2014, 2009, 2006, 2002, 2000, 1996, 1994, 1993, 1992, 1991, 1986, 1984, 1982, 1980, 1979, 1976, 1975, 1973, 1970, 1967, 1965, 1962, 1960, 1959, 1956, 1955, 1954, 1951, 1950, 1946, 1945, 1943, 1940, 1938, 1933, 1932, 1928, 1926, 1925, 1920
1020 GILMAN ST	2017, 2014, 2009, 2006, 2004, 2002, 2000, 1999, 1996, 1994, 1993, 1992, 1991, 1986, 1984, 1982, 1980, 1979, 1976, 1975, 1973, 1970, 1967, 1965, 1962, 1960, 1959, 1956, 1955, 1954, 1951, 1946, 1945, 1943, 1940, 1938, 1933, 1932, 1928, 1926, 1925, 1920
1021 9TH ST	2017, 2014, 2009, 2004, 2002, 2000, 1999, 1996, 1994, 1993, 1992, 1991, 1986, 1984, 1982, 1980, 1979, 1976, 1975, 1973, 1970, 1967, 1965, 1962, 1960, 1959, 1956, 1955, 1954, 1951, 1950, 1946, 1945, 1943, 1940, 1938, 1933, 1932, 1928, 1926, 1925, 1920
1021 9TH ST	2017, 2014, 2009, 2006, 2002, 2000, 1999, 1996, 1993, 1992, 1991, 1986, 1984, 1982, 1980, 1979, 1976, 1975, 1973, 1970, 1967, 1965, 1962, 1960, 1959, 1956, 1955, 1954, 1951, 1950, 1946, 1945, 1943, 1940, 1938, 1933, 1932, 1928, 1926, 1925, 1920
1022 9TH ST	2017, 2014, 2009, 2006, 2002, 2000, 1996, 1993, 1992, 1991, 1986, 1984, 1982, 1980, 1979, 1976, 1975, 1973, 1970, 1967, 1965, 1962, 1960, 1959, 1956, 1955, 1954, 1951, 1950, 1946, 1945, 1943, 1940, 1938, 1933, 1932, 1928, 1926, 1925, 1920
1023 9TH ST	2017, 2014, 2009, 2006, 2002, 2000, 1996, 1993, 1992, 1991, 1986, 1984, 1982, 1980, 1979, 1976, 1975, 1973, 1970, 1967, 1965, 1962, 1960, 1959, 1956, 1955, 1954, 1951, 1950, 1946, 1945, 1943, 1940, 1938, 1933, 1932, 1928, 1926, 1925, 1920
1023 9TH ST	2017, 2014, 2009, 2004, 2002, 2000, 1999, 1996, 1994, 1993, 1992, 1991, 1986, 1984, 1982, 1980, 1979, 1976, 1975, 1973, 1970, 1967, 1965, 1962, 1960, 1959, 1956, 1955, 1954, 1951, 1950, 1946, 1945, 1943, 1940, 1938, 1933, 1932, 1928, 1926, 1925, 1920

FINDINGS

Address Researched	Address Not Identified in Research Source
1023 GILMAN RD	2017, 2014, 2009, 2006, 2004, 2002, 2000, 1999, 1996, 1994, 1993, 1992, 1991, 1986, 1984, 1982, 1980, 1979, 1976, 1975, 1973, 1970, 1967, 1965, 1962, 1960, 1959, 1956, 1954, 1951, 1950, 1946, 1945, 1943, 1940, 1938, 1933, 1932, 1928, 1926, 1925, 1920
1023 GILMAN ST	2017, 2014, 2009, 2006, 2004, 2002, 2000, 1999, 1996, 1994, 1993, 1992, 1991, 1986, 1984, 1982, 1980, 1979, 1976, 1975, 1973, 1970, 1967, 1965, 1962, 1960, 1959, 1956, 1954, 1951, 1946, 1945, 1943, 1940, 1938, 1933, 1932, 1928, 1926, 1925, 1920
1024 9TH ST	2017, 2014, 2009, 2006, 2002, 2000, 1996, 1994, 1993, 1992, 1991, 1986, 1984, 1982, 1980, 1979, 1976, 1975, 1973, 1970, 1967, 1965, 1962, 1960, 1959, 1956, 1955, 1954, 1951, 1950, 1946, 1945, 1943, 1940, 1938, 1933, 1932, 1928, 1926, 1925, 1920
1024 GILMAN ST	2017, 2014, 2009, 2006, 2004, 2002, 2000, 1999, 1996, 1994, 1993, 1992, 1991, 1986, 1984, 1982, 1980, 1979, 1976, 1975, 1973, 1970, 1967, 1965, 1962, 1960, 1959, 1956, 1955, 1954, 1951, 1946, 1945, 1943, 1940, 1938, 1933, 1932, 1928, 1926, 1925, 1920
1025 9TH ST	2017, 2014, 2009, 2004, 2002, 2000, 1999, 1996, 1994, 1993, 1992, 1991, 1986, 1984, 1982, 1980, 1979, 1976, 1975, 1973, 1970, 1967, 1965, 1962, 1960, 1959, 1956, 1955, 1954, 1951, 1950, 1946, 1945, 1943, 1940, 1938, 1933, 1932, 1928, 1926, 1925, 1920
1025 9TH ST	2017, 2014, 2006, 2002, 2000, 1996, 1994, 1993, 1992, 1991, 1986, 1984, 1982, 1980, 1979, 1976, 1975, 1973, 1970, 1967, 1965, 1962, 1960, 1959, 1956, 1955, 1954, 1951, 1950, 1946, 1945, 1943, 1940, 1938, 1933, 1932, 1928, 1926, 1925, 1920
1025 GILMAN ST	2017, 2014, 2009, 2004, 2002, 1999, 1994, 1993, 1992, 1991, 1986, 1984, 1982, 1980, 1979, 1976, 1975, 1973, 1970, 1967, 1965, 1962, 1960, 1959, 1956, 1955, 1954, 1951, 1946, 1945, 1943, 1940, 1938, 1933, 1932, 1928, 1926, 1925, 1920
1025 GILMAN ST	2017, 2006, 2002, 2000, 1996, 1994, 1993, 1992, 1991, 1986, 1984, 1982, 1980, 1979, 1976, 1975, 1973, 1970, 1967, 1965, 1962, 1960, 1959, 1956, 1955, 1954, 1951, 1950, 1946, 1945, 1943, 1940, 1938, 1933, 1932, 1928, 1926, 1925, 1920
1025 HARRISON ST	2017, 2014, 2009, 2004, 2002, 2000, 1999, 1996, 1994, 1993, 1992, 1991, 1986, 1984, 1982, 1980, 1979, 1976, 1975, 1973, 1970, 1967, 1965, 1962, 1960, 1959, 1956, 1955, 1954, 1951, 1950, 1946, 1945, 1943, 1940, 1938, 1933, 1932, 1928, 1926, 1925, 1920
1025 HARRISON ST	2006, 2004, 2002, 2000, 1999, 1996, 1994, 1993, 1992, 1991, 1986, 1984, 1982, 1980, 1979, 1976, 1975, 1973, 1970, 1967, 1965, 1962, 1960, 1959, 1956, 1955, 1954, 1951, 1950, 1946, 1945, 1943, 1940, 1938, 1933, 1932, 1928, 1926, 1925, 1920
1025A GILMAN RD	2017, 2014, 2009, 2006, 2004, 2002, 2000, 1999, 1996, 1994, 1993, 1992, 1991, 1986, 1984, 1982, 1980, 1979, 1976, 1975, 1973, 1970, 1967, 1965, 1962, 1960, 1959, 1956, 1954, 1951, 1950, 1946, 1945, 1943, 1940, 1938, 1933, 1932, 1928, 1926, 1925, 1920
1026 9TH ST	2017, 2014, 2009, 2006, 2002, 2000, 1999, 1996, 1994, 1993, 1992, 1991, 1986, 1984, 1982, 1980, 1979, 1976, 1975, 1973, 1970, 1967, 1965, 1962, 1960, 1959, 1956, 1955, 1954, 1951, 1950, 1946, 1945, 1943, 1940, 1938, 1933, 1932, 1928, 1926, 1925, 1920
1026 GILMAN ST	2017, 2014, 2009, 2006, 2004, 2002, 2000, 1999, 1996, 1994, 1993, 1992, 1991, 1986, 1984, 1982, 1980, 1979, 1976, 1975, 1973, 1970, 1967, 1965, 1962, 1960, 1959, 1956, 1955, 1954, 1951, 1946, 1945, 1943, 1940, 1938, 1933, 1932, 1928, 1926, 1925, 1920
1027 9TH ST	2017, 2014, 2009, 2006, 2002, 2000, 1996, 1994, 1993, 1992, 1991, 1986, 1984, 1982, 1980, 1979, 1976, 1975, 1973, 1970, 1967, 1965, 1962, 1960, 1959, 1956, 1955, 1954, 1951, 1950, 1946, 1945, 1943, 1940, 1938, 1933, 1932, 1928, 1926, 1925, 1920

FINDINGS

Address Researched	Address Not Identified in Research Source
1028 9TH ST	2017, 2014, 2009, 2006, 2002, 2000, 1999, 1996, 1994, 1993, 1992, 1991, 1986, 1984, 1982, 1980, 1979, 1976, 1975, 1973, 1970, 1967, 1965, 1962, 1960, 1959, 1956, 1955, 1954, 1951, 1950, 1946, 1945, 1943, 1940, 1938, 1933, 1932, 1928, 1926, 1925, 1920
1029 9TH ST	2017, 2014, 2009, 2006, 2002, 2000, 1996, 1993, 1992, 1991, 1986, 1984, 1982, 1980, 1979, 1976, 1975, 1973, 1970, 1967, 1965, 1962, 1960, 1959, 1956, 1955, 1954, 1951, 1950, 1946, 1945, 1943, 1940, 1938, 1933, 1932, 1928, 1926, 1925, 1920
1029 9TH ST	2017, 2014, 2009, 2004, 2002, 2000, 1999, 1996, 1994, 1993, 1992, 1991, 1986, 1984, 1982, 1980, 1979, 1976, 1975, 1973, 1970, 1967, 1965, 1962, 1960, 1959, 1956, 1955, 1954, 1951, 1950, 1946, 1945, 1943, 1940, 1938, 1933, 1932, 1928, 1926, 1925, 1920
1030 9TH ST	2017, 2014, 2009, 2006, 2002, 2000, 1999, 1996, 1994, 1993, 1992, 1991, 1986, 1984, 1982, 1980, 1979, 1976, 1975, 1973, 1970, 1967, 1965, 1962, 1960, 1959, 1956, 1955, 1954, 1951, 1950, 1946, 1945, 1943, 1940, 1938, 1933, 1932, 1928, 1926, 1925, 1920
1030 HARRISON	2017, 2014, 2009, 2006, 2004, 2002, 2000, 1999, 1996, 1994, 1993, 1992, 1991, 1984, 1982, 1980, 1979, 1976, 1975, 1973, 1970, 1967, 1965, 1962, 1960, 1959, 1956, 1955, 1954, 1951, 1950, 1946, 1945, 1943, 1940, 1938, 1933, 1932, 1928, 1926, 1925, 1920
1030 HARRISON ST	2009, 2006, 2004, 2002, 2000, 1999, 1996, 1994, 1993, 1992, 1991, 1986, 1984, 1982, 1980, 1979, 1976, 1975, 1973, 1970, 1967, 1965, 1962, 1960, 1959, 1956, 1955, 1954, 1951, 1950, 1946, 1945, 1943, 1940, 1938, 1933, 1932, 1928, 1926, 1925, 1920
1031 9TH ST	2017, 2014, 2009, 2006, 2002, 2000, 1996, 1993, 1992, 1991, 1986, 1984, 1982, 1980, 1979, 1976, 1975, 1973, 1970, 1967, 1965, 1962, 1960, 1959, 1956, 1955, 1954, 1951, 1950, 1946, 1945, 1943, 1940, 1938, 1933, 1932, 1928, 1926, 1925, 1920
1031 9TH ST	2017, 2014, 2009, 2004, 2002, 2000, 1999, 1996, 1994, 1993, 1992, 1991, 1986, 1984, 1982, 1980, 1979, 1976, 1975, 1973, 1970, 1967, 1965, 1962, 1960, 1959, 1956, 1955, 1954, 1951, 1950, 1946, 1945, 1943, 1940, 1938, 1933, 1932, 1928, 1926, 1925, 1920
1031 GILMAN RD	2017, 2014, 2009, 2006, 2004, 2002, 2000, 1999, 1996, 1994, 1993, 1992, 1991, 1986, 1984, 1982, 1980, 1979, 1976, 1975, 1973, 1970, 1967, 1965, 1962, 1960, 1959, 1956, 1954, 1951, 1950, 1946, 1945, 1943, 1940, 1938, 1933, 1932, 1928, 1926, 1925, 1920
1031 GILMAN ST	2017, 2014, 2009, 2006, 2004, 2002, 2000, 1999, 1996, 1994, 1993, 1992, 1991, 1986, 1984, 1982, 1980, 1979, 1976, 1975, 1973, 1970, 1967, 1965, 1962, 1960, 1959, 1956, 1955, 1954, 1951, 1946, 1945, 1943, 1940, 1938, 1933, 1932, 1928, 1926, 1925, 1920
1031C GILMAN RD	2017, 2014, 2009, 2006, 2004, 2002, 2000, 1999, 1996, 1994, 1993, 1992, 1991, 1986, 1984, 1982, 1980, 1979, 1976, 1975, 1973, 1970, 1967, 1965, 1962, 1960, 1959, 1956, 1954, 1951, 1950, 1946, 1945, 1943, 1940, 1938, 1933, 1932, 1928, 1926, 1925, 1920
1032 9TH ST	2017, 2014, 2009, 2006, 2002, 2000, 1999, 1996, 1993, 1992, 1991, 1986, 1984, 1982, 1980, 1979, 1976, 1975, 1973, 1970, 1967, 1965, 1962, 1960, 1959, 1956, 1955, 1954, 1951, 1950, 1946, 1945, 1943, 1940, 1938, 1933, 1932, 1928, 1926, 1925, 1920
1032 GILMAN RD	2017, 2014, 2009, 2006, 2004, 2002, 2000, 1999, 1996, 1994, 1993, 1992, 1991, 1986, 1984, 1982, 1980, 1979, 1976, 1975, 1973, 1970, 1967, 1965, 1962, 1960, 1959, 1956, 1954, 1951, 1950, 1946, 1945, 1943, 1940, 1938, 1933, 1932, 1928, 1926, 1925, 1920

FINDINGS

Address Researched	Address Not Identified in Research Source
1032 GILMAN ST	2017, 2014, 2009, 2006, 2004, 2002, 2000, 1999, 1996, 1994, 1993, 1992, 1991, 1986, 1984, 1982, 1980, 1979, 1976, 1975, 1973, 1970, 1967, 1965, 1962, 1960, 1959, 1956, 1955, 1954, 1951, 1946, 1945, 1943, 1940, 1938, 1933, 1932, 1928, 1926, 1925, 1920
1032F GILMAN RD	2017, 2014, 2009, 2006, 2004, 2002, 2000, 1999, 1996, 1994, 1993, 1992, 1991, 1986, 1984, 1982, 1980, 1979, 1976, 1975, 1973, 1970, 1967, 1965, 1962, 1960, 1959, 1956, 1954, 1951, 1950, 1946, 1945, 1943, 1940, 1938, 1933, 1932, 1928, 1926, 1925, 1920
1033 9TH ST	2017, 2014, 2009, 2006, 2004, 2002, 2000, 1996, 1994, 1993, 1992, 1991, 1986, 1984, 1982, 1980, 1979, 1976, 1975, 1973, 1970, 1967, 1965, 1962, 1960, 1959, 1956, 1955, 1954, 1951, 1950, 1946, 1945, 1943, 1940, 1938, 1933, 1932, 1928, 1926, 1925, 1920
1033 GILMAN RD	2017, 2014, 2009, 2006, 2004, 2002, 2000, 1999, 1996, 1994, 1993, 1992, 1991, 1986, 1984, 1982, 1980, 1979, 1976, 1975, 1973, 1970, 1967, 1965, 1962, 1960, 1959, 1956, 1954, 1951, 1950, 1946, 1945, 1943, 1940, 1938, 1933, 1932, 1928, 1926, 1925, 1920
1033 GILMAN ST	2017, 2014, 2009, 2006, 2004, 2002, 2000, 1999, 1996, 1994, 1993, 1992, 1991, 1986, 1984, 1982, 1980, 1979, 1976, 1975, 1973, 1970, 1967, 1965, 1962, 1960, 1959, 1956, 1955, 1954, 1951, 1946, 1945, 1943, 1940, 1938, 1933, 1932, 1928, 1926, 1925, 1920
1033H GILMAN RD	2017, 2014, 2009, 2006, 2004, 2002, 2000, 1999, 1996, 1994, 1993, 1992, 1991, 1986, 1984, 1982, 1980, 1979, 1976, 1975, 1973, 1970, 1967, 1965, 1962, 1960, 1959, 1956, 1954, 1951, 1950, 1946, 1945, 1943, 1940, 1938, 1933, 1932, 1928, 1926, 1925, 1920
1034 9TH ST	2017, 2014, 2009, 2006, 2002, 2000, 1999, 1996, 1994, 1993, 1992, 1991, 1986, 1984, 1982, 1980, 1979, 1976, 1975, 1973, 1970, 1967, 1965, 1962, 1960, 1959, 1956, 1955, 1954, 1951, 1950, 1946, 1945, 1943, 1940, 1938, 1933, 1932, 1928, 1926, 1925, 1920
1034 GILMAN ST	2017, 2014, 2009, 2006, 2004, 2002, 2000, 1999, 1996, 1994, 1993, 1992, 1991, 1986, 1984, 1982, 1980, 1979, 1976, 1975, 1973, 1970, 1967, 1965, 1962, 1960, 1959, 1956, 1954, 1951, 1946, 1945, 1943, 1940, 1938, 1933, 1932, 1928, 1926, 1925, 1920
1035 9TH ST	2017, 2014, 2009, 2006, 2002, 2000, 1999, 1996, 1993, 1992, 1991, 1986, 1984, 1982, 1980, 1979, 1976, 1975, 1973, 1970, 1967, 1965, 1962, 1960, 1959, 1956, 1955, 1954, 1951, 1950, 1946, 1945, 1943, 1940, 1938, 1933, 1932, 1928, 1926, 1925, 1920
1036 9TH ST	2017, 2014, 2009, 2006, 2002, 2000, 1999, 1996, 1993, 1992, 1991, 1986, 1984, 1982, 1980, 1979, 1976, 1975, 1973, 1970, 1967, 1965, 1962, 1960, 1959, 1956, 1955, 1954, 1951, 1950, 1946, 1945, 1943, 1940, 1938, 1933, 1932, 1928, 1926, 1925, 1920
1036 GILMAN RD	2017, 2014, 2009, 2006, 2004, 2002, 2000, 1999, 1996, 1994, 1993, 1992, 1991, 1986, 1984, 1982, 1980, 1979, 1976, 1975, 1973, 1970, 1967, 1965, 1962, 1960, 1959, 1956, 1954, 1951, 1950, 1946, 1945, 1943, 1940, 1938, 1933, 1932, 1928, 1926, 1925, 1920
1036 GILMAN ST	2017, 2014, 2009, 2006, 2004, 2002, 2000, 1999, 1996, 1994, 1993, 1992, 1991, 1986, 1984, 1982, 1980, 1979, 1976, 1975, 1973, 1970, 1967, 1965, 1962, 1960, 1959, 1956, 1955, 1954, 1951, 1946, 1945, 1943, 1940, 1938, 1933, 1932, 1928, 1926, 1925, 1920
1037 9TH ST	2017, 2014, 2009, 2004, 2002, 2000, 1999, 1996, 1994, 1993, 1992, 1991, 1986, 1984, 1982, 1980, 1979, 1976, 1975, 1973, 1970, 1967, 1965, 1962, 1960, 1959, 1956, 1955, 1954, 1951, 1950, 1946, 1945, 1943, 1940, 1938, 1933, 1932, 1928, 1926, 1925, 1920

FINDINGS

Address Researched	Address Not Identified in Research Source
1037 9TH ST	2017, 2014, 2009, 2006, 2002, 2000, 1996, 1994, 1993, 1992, 1991, 1986, 1984, 1982, 1980, 1979, 1976, 1975, 1973, 1970, 1967, 1965, 1962, 1960, 1959, 1956, 1955, 1954, 1951, 1950, 1946, 1945, 1943, 1940, 1938, 1933, 1932, 1928, 1926, 1925, 1920
1038 9TH ST	2017, 2014, 2009, 2006, 2002, 2000, 1996, 1994, 1993, 1992, 1991, 1986, 1984, 1982, 1980, 1979, 1976, 1975, 1973, 1970, 1967, 1965, 1962, 1960, 1959, 1956, 1955, 1954, 1951, 1950, 1946, 1945, 1943, 1940, 1938, 1933, 1932, 1928, 1926, 1925, 1920
1038 GILMAN RD	2017, 2014, 2009, 2006, 2004, 2002, 2000, 1999, 1996, 1994, 1993, 1992, 1991, 1986, 1984, 1982, 1980, 1979, 1976, 1975, 1973, 1970, 1967, 1965, 1962, 1960, 1959, 1956, 1954, 1951, 1950, 1946, 1945, 1943, 1940, 1938, 1933, 1932, 1928, 1926, 1925, 1920
1038 GILMAN ST	2017, 2014, 2009, 2006, 2004, 2002, 2000, 1999, 1996, 1994, 1993, 1992, 1991, 1986, 1984, 1982, 1980, 1979, 1976, 1975, 1973, 1970, 1967, 1965, 1962, 1960, 1959, 1956, 1955, 1954, 1951, 1946, 1945, 1943, 1940, 1938, 1933, 1932, 1928, 1926, 1925, 1920
1039 9TH ST	2017, 2014, 2009, 2004, 2002, 2000, 1999, 1996, 1994, 1993, 1992, 1991, 1986, 1984, 1982, 1980, 1979, 1976, 1975, 1973, 1970, 1967, 1965, 1962, 1960, 1959, 1956, 1955, 1954, 1951, 1950, 1946, 1945, 1943, 1940, 1938, 1933, 1932, 1928, 1926, 1925, 1920
1040 9TH ST	2017, 2014, 2009, 2006, 2002, 2000, 1999, 1996, 1994, 1993, 1992, 1991, 1986, 1984, 1982, 1980, 1979, 1976, 1975, 1973, 1970, 1967, 1965, 1962, 1960, 1959, 1956, 1955, 1954, 1951, 1950, 1946, 1945, 1943, 1940, 1938, 1933, 1932, 1928, 1926, 1925, 1920
1041 9TH ST	2017, 2014, 2009, 2006, 2002, 2000, 1999, 1996, 1994, 1993, 1992, 1991, 1986, 1984, 1982, 1980, 1979, 1976, 1975, 1973, 1970, 1967, 1965, 1962, 1960, 1959, 1956, 1955, 1954, 1951, 1950, 1946, 1945, 1943, 1940, 1938, 1933, 1932, 1928, 1926, 1925, 1920
1041 GILMAN	2017, 2014, 2009, 2006, 2004, 2002, 2000, 1999, 1996, 1994, 1993, 1992, 1991, 1984, 1982, 1980, 1979, 1976, 1975, 1973, 1970, 1967, 1965, 1962, 1960, 1959, 1956, 1955, 1954, 1951, 1950, 1946, 1945, 1943, 1940, 1938, 1933, 1932, 1928, 1926, 1925, 1920
1041 GILMAN RD	2017, 2014, 2009, 2006, 2004, 2002, 2000, 1999, 1996, 1994, 1993, 1992, 1991, 1986, 1984, 1982, 1980, 1979, 1976, 1975, 1973, 1970, 1967, 1965, 1962, 1960, 1959, 1956, 1955, 1954, 1951, 1950, 1946, 1943, 1940, 1938, 1933, 1932, 1928, 1926, 1925, 1920
1041 GILMAN ST	2017, 2014, 2009, 2004, 2002, 1999, 1994, 1993, 1991, 1986, 1984, 1982, 1980, 1979, 1976, 1975, 1973, 1967, 1965, 1962, 1960, 1959, 1956, 1955, 1954, 1951, 1950, 1946, 1945, 1943, 1940, 1938, 1933, 1932, 1928, 1926, 1925, 1920
1041 GILMAN ST	2006, 2002, 2000, 1996, 1993, 1992, 1991, 1986, 1984, 1982, 1980, 1979, 1976, 1975, 1973, 1970, 1967, 1965, 1962, 1960, 1959, 1956, 1955, 1954, 1951, 1950, 1946, 1945, 1943, 1940, 1938, 1933, 1932, 1928, 1926, 1925, 1920
1042 9TH ST	2017, 2014, 2009, 2006, 2002, 2000, 1996, 1994, 1993, 1992, 1991, 1986, 1984, 1982, 1980, 1979, 1976, 1975, 1973, 1970, 1967, 1965, 1962, 1960, 1959, 1956, 1955, 1954, 1951, 1950, 1946, 1945, 1943, 1940, 1938, 1933, 1932, 1928, 1926, 1925, 1920
1043 9TH ST	2017, 2014, 2009, 2006, 2002, 2000, 1996, 1994, 1993, 1992, 1991, 1986, 1984, 1982, 1980, 1979, 1976, 1975, 1973, 1970, 1967, 1965, 1962, 1960, 1959, 1956, 1955, 1954, 1951, 1950, 1946, 1945, 1943, 1940, 1938, 1933, 1932, 1928, 1926, 1925, 1920
1044 9TH ST	2017, 2014, 2009, 2006, 2004, 2002, 2000, 1996, 1994, 1993, 1992, 1991, 1986, 1984, 1982, 1980, 1979, 1976, 1975, 1973, 1970, 1967, 1965, 1962, 1960, 1959, 1956, 1955, 1954, 1951, 1950, 1946, 1945, 1943, 1940, 1938, 1933, 1932, 1928, 1926, 1925, 1920

FINDINGS

Address Researched	Address Not Identified in Research Source
1045 9TH ST	2017, 2014, 2009, 2006, 2002, 2000, 1999, 1996, 1994, 1993, 1992, 1991, 1986, 1984, 1982, 1980, 1979, 1976, 1975, 1973, 1970, 1967, 1965, 1962, 1960, 1959, 1956, 1955, 1954, 1951, 1950, 1946, 1945, 1943, 1940, 1938, 1933, 1932, 1928, 1926, 1925, 1920
1048 9TH ST	2017, 2014, 2009, 2006, 2002, 2000, 1999, 1996, 1994, 1993, 1992, 1991, 1986, 1984, 1982, 1980, 1979, 1976, 1975, 1973, 1970, 1967, 1965, 1962, 1960, 1959, 1956, 1955, 1954, 1951, 1950, 1946, 1945, 1943, 1940, 1938, 1933, 1932, 1928, 1926, 1925, 1920
1049 9TH ST	2017, 2014, 2009, 2006, 2002, 2000, 1999, 1996, 1994, 1993, 1992, 1991, 1986, 1984, 1982, 1980, 1979, 1976, 1975, 1973, 1970, 1967, 1965, 1962, 1960, 1959, 1956, 1955, 1954, 1951, 1950, 1946, 1945, 1943, 1940, 1938, 1933, 1932, 1928, 1926, 1925, 1920
1049 GILMAN	2017, 2014, 2009, 2006, 2004, 2002, 2000, 1999, 1996, 1994, 1993, 1992, 1991, 1984, 1982, 1980, 1979, 1976, 1975, 1973, 1970, 1967, 1965, 1962, 1960, 1959, 1956, 1955, 1954, 1951, 1950, 1946, 1945, 1943, 1940, 1938, 1933, 1932, 1928, 1926, 1925, 1920
1049 GILMAN ST	2017, 2014, 2009, 2004, 2002, 1999, 1994, 1993, 1991, 1986, 1984, 1982, 1980, 1979, 1976, 1973, 1967, 1965, 1960, 1959, 1956, 1954, 1951, 1946, 1945, 1943, 1940, 1938, 1933, 1932, 1928, 1926, 1925, 1920
1049 GILMAN ST	2006, 2002, 2000, 1996, 1993, 1992, 1991, 1986, 1984, 1982, 1980, 1979, 1976, 1975, 1973, 1970, 1967, 1965, 1962, 1960, 1959, 1956, 1955, 1954, 1951, 1950, 1946, 1945, 1943, 1940, 1938, 1933, 1932, 1928, 1926, 1925, 1920
1050 9TH ST	2017, 2014, 2009, 2006, 2002, 2000, 1999, 1996, 1994, 1993, 1992, 1991, 1986, 1984, 1982, 1980, 1979, 1976, 1975, 1973, 1970, 1967, 1965, 1962, 1960, 1959, 1956, 1955, 1954, 1951, 1950, 1946, 1945, 1943, 1940, 1938, 1933, 1932, 1928, 1926, 1925, 1920
1050 GILMAN	2017, 2014, 2009, 2006, 2004, 2002, 2000, 1999, 1996, 1994, 1993, 1992, 1991, 1984, 1982, 1980, 1979, 1976, 1975, 1973, 1970, 1967, 1965, 1962, 1960, 1959, 1956, 1955, 1954, 1951, 1950, 1946, 1945, 1943, 1940, 1938, 1933, 1932, 1928, 1926, 1925, 1920
1050 GILMAN RD	2017, 2014, 2009, 2006, 2004, 2002, 2000, 1999, 1996, 1994, 1993, 1992, 1991, 1986, 1984, 1982, 1980, 1979, 1976, 1973, 1970, 1967, 1965, 1962, 1960, 1959, 1956, 1955, 1954, 1951, 1950, 1946, 1945, 1943, 1940, 1938, 1933, 1932, 1928, 1926, 1925, 1920
1050 GILMAN ST	2017, 2014, 2009, 2004, 2002, 1999, 1994, 1993, 1991, 1986, 1984, 1982, 1980, 1979, 1976, 1973, 1967, 1965, 1960, 1959, 1956, 1955, 1954, 1951, 1950, 1946, 1945, 1943, 1940, 1938, 1933, 1932, 1928, 1926, 1925, 1920
1050 GILMAN ST	2006, 2002, 2000, 1996, 1993, 1992, 1991, 1986, 1984, 1982, 1980, 1979, 1976, 1975, 1973, 1970, 1967, 1965, 1962, 1960, 1959, 1956, 1955, 1954, 1951, 1950, 1946, 1945, 1943, 1940, 1938, 1933, 1932, 1928, 1926, 1925, 1920
1051 9TH ST	2017, 2014, 2009, 2006, 2002, 2000, 1996, 1994, 1993, 1992, 1991, 1986, 1984, 1982, 1980, 1979, 1976, 1975, 1973, 1970, 1967, 1965, 1962, 1960, 1959, 1956, 1955, 1954, 1951, 1950, 1946, 1945, 1943, 1940, 1938, 1933, 1932, 1928, 1926, 1925, 1920
1052 9TH ST	2017, 2014, 2009, 2006, 2002, 2000, 1999, 1996, 1993, 1992, 1991, 1986, 1984, 1982, 1980, 1979, 1976, 1975, 1973, 1970, 1967, 1965, 1962, 1960, 1959, 1956, 1955, 1954, 1951, 1950, 1946, 1945, 1943, 1940, 1938, 1933, 1932, 1928, 1926, 1925, 1920
1053 9TH ST	2017, 2014, 2009, 2006, 2002, 2000, 1999, 1996, 1994, 1993, 1992, 1991, 1986, 1984, 1982, 1980, 1979, 1976, 1975, 1973, 1970, 1967, 1965, 1962, 1960, 1959, 1956, 1955, 1954, 1951, 1950, 1946, 1945, 1943, 1940, 1938, 1933, 1932, 1928, 1926, 1925, 1920

FINDINGS

Address Researched	Address Not Identified in Research Source
1054 9TH ST	2017, 2014, 2009, 2006, 2002, 2000, 1996, 1993, 1992, 1991, 1986, 1984, 1982, 1980, 1979, 1976, 1975, 1973, 1970, 1967, 1965, 1962, 1960, 1959, 1956, 1955, 1954, 1951, 1950, 1946, 1945, 1943, 1940, 1938, 1933, 1932, 1928, 1926, 1925, 1920
1055 9TH ST	2017, 2014, 2009, 2006, 2002, 2000, 1999, 1996, 1994, 1993, 1992, 1991, 1986, 1984, 1982, 1980, 1979, 1976, 1975, 1973, 1970, 1967, 1965, 1962, 1960, 1959, 1956, 1955, 1954, 1951, 1950, 1946, 1945, 1943, 1940, 1938, 1933, 1932, 1928, 1926, 1925, 1920
1055 HARRISON	2017, 2014, 2009, 2006, 2004, 2002, 2000, 1999, 1996, 1994, 1993, 1992, 1991, 1984, 1982, 1980, 1979, 1976, 1975, 1973, 1970, 1967, 1965, 1962, 1960, 1959, 1956, 1955, 1954, 1951, 1950, 1946, 1945, 1943, 1940, 1938, 1933, 1932, 1928, 1926, 1925, 1920
1055 HARRISON CT	2017, 2014, 2009, 2006, 2004, 2002, 2000, 1999, 1996, 1994, 1993, 1992, 1991, 1986, 1984, 1982, 1980, 1979, 1976, 1973, 1970, 1967, 1965, 1962, 1960, 1959, 1956, 1955, 1954, 1951, 1950, 1946, 1945, 1943, 1940, 1938, 1933, 1932, 1928, 1926, 1925, 1920
1055 HARRISON ST	2017, 2014, 2009, 2004, 2002, 1999, 1994, 1993, 1991, 1986, 1984, 1982, 1980, 1979, 1976, 1975, 1973, 1970, 1967, 1965, 1960, 1959, 1956, 1955, 1954, 1951, 1950, 1946, 1945, 1943, 1940, 1938, 1933, 1932, 1928, 1926, 1925, 1920
1055 HARRISON ST	2006, 2002, 2000, 1996, 1993, 1992, 1991, 1986, 1984, 1982, 1980, 1979, 1976, 1975, 1973, 1970, 1967, 1965, 1962, 1960, 1959, 1956, 1955, 1954, 1951, 1950, 1946, 1945, 1943, 1940, 1938, 1933, 1932, 1928, 1926, 1925, 1920
1056 9TH ST	2017, 2014, 2009, 2006, 2004, 2002, 2000, 1996, 1994, 1993, 1992, 1991, 1986, 1984, 1982, 1980, 1979, 1976, 1975, 1973, 1970, 1967, 1965, 1962, 1960, 1959, 1956, 1955, 1954, 1951, 1950, 1946, 1945, 1943, 1940, 1938, 1933, 1932, 1928, 1926, 1925, 1920
1057 9TH ST	2017, 2014, 2009, 2006, 2002, 2000, 1996, 1994, 1993, 1992, 1991, 1986, 1984, 1982, 1980, 1979, 1976, 1975, 1973, 1970, 1967, 1965, 1962, 1960, 1959, 1956, 1955, 1954, 1951, 1950, 1946, 1945, 1943, 1940, 1938, 1933, 1932, 1928, 1926, 1925, 1920
1058 9TH ST	2017, 2014, 2009, 2006, 2002, 2000, 1999, 1996, 1994, 1993, 1992, 1991, 1986, 1984, 1982, 1980, 1979, 1976, 1975, 1973, 1970, 1967, 1965, 1962, 1960, 1959, 1956, 1955, 1954, 1951, 1950, 1946, 1945, 1943, 1940, 1938, 1933, 1932, 1928, 1926, 1925, 1920
1059 9TH ST	2017, 2014, 2009, 2006, 2002, 2000, 1999, 1996, 1994, 1993, 1992, 1991, 1986, 1984, 1982, 1980, 1979, 1976, 1975, 1973, 1970, 1967, 1965, 1962, 1960, 1959, 1956, 1955, 1954, 1951, 1950, 1946, 1945, 1943, 1940, 1938, 1933, 1932, 1928, 1926, 1925, 1920
1060 9TH ST	2017, 2014, 2009, 2006, 2002, 2000, 1999, 1996, 1993, 1992, 1991, 1986, 1984, 1982, 1980, 1979, 1976, 1975, 1973, 1970, 1967, 1965, 1962, 1960, 1959, 1956, 1955, 1954, 1951, 1950, 1946, 1945, 1943, 1940, 1938, 1933, 1932, 1928, 1926, 1925, 1920
1060 HARRISON	2017, 2014, 2009, 2006, 2004, 2002, 2000, 1999, 1996, 1994, 1993, 1992, 1991, 1984, 1982, 1980, 1979, 1976, 1975, 1973, 1970, 1967, 1965, 1962, 1960, 1959, 1956, 1955, 1954, 1951, 1950, 1946, 1945, 1943, 1940, 1938, 1933, 1932, 1928, 1926, 1925, 1920
1060 HARRISON ST	2017, 2014, 2009, 2004, 2002, 1999, 1994, 1993, 1991, 1986, 1984, 1982, 1980, 1979, 1976, 1975, 1973, 1970, 1967, 1965, 1962, 1960, 1959, 1956, 1955, 1954, 1951, 1950, 1946, 1945, 1943, 1940, 1938, 1933, 1932, 1928, 1926, 1925, 1920
1060 HARRISON ST	2006, 2002, 2000, 1996, 1993, 1992, 1991, 1986, 1984, 1982, 1980, 1979, 1976, 1975, 1973, 1970, 1967, 1965, 1962, 1960, 1959, 1956, 1955, 1954, 1951, 1950, 1946, 1945, 1943, 1940, 1938, 1933, 1932, 1928, 1926, 1925, 1920

FINDINGS

Address Researched	Address Not Identified in Research Source
1060 HARRISON ST	2006, 2002, 2000, 1996, 1993, 1992, 1991, 1986, 1984, 1982, 1980, 1979, 1976, 1975, 1973, 1970, 1967, 1965, 1962, 1960, 1959, 1956, 1955, 1954, 1951, 1950, 1946, 1945, 1943, 1940, 1938, 1933, 1932, 1928, 1926, 1925, 1920
1060 Harrison Street	2017, 2014, 2009, 2004, 2002, 1999, 1994, 1993, 1991, 1984, 1982, 1980, 1979, 1976, 1975, 1973, 1970, 1967, 1965, 1962, 1960, 1959, 1956, 1955, 1954, 1951, 1950, 1946, 1945, 1943, 1940, 1938, 1933, 1932, 1928, 1926, 1925, 1920
1061 9TH ST	2017, 2014, 2009, 2006, 2002, 2000, 1999, 1996, 1994, 1993, 1992, 1991, 1986, 1984, 1982, 1980, 1979, 1976, 1975, 1973, 1970, 1967, 1965, 1962, 1960, 1959, 1956, 1955, 1954, 1951, 1950, 1946, 1945, 1943, 1940, 1938, 1933, 1932, 1928, 1926, 1925, 1920
1062 9TH ST	2017, 2014, 2009, 2006, 2002, 2000, 1999, 1996, 1994, 1993, 1992, 1991, 1986, 1984, 1982, 1980, 1979, 1976, 1975, 1973, 1970, 1967, 1965, 1962, 1960, 1959, 1956, 1955, 1954, 1951, 1950, 1946, 1945, 1943, 1940, 1938, 1933, 1932, 1928, 1926, 1925, 1920
1063 9TH ST	2017, 2014, 2009, 2006, 2002, 2000, 1999, 1996, 1994, 1993, 1992, 1991, 1986, 1984, 1982, 1980, 1979, 1976, 1975, 1973, 1970, 1967, 1965, 1962, 1960, 1959, 1956, 1955, 1954, 1951, 1950, 1946, 1945, 1943, 1940, 1938, 1933, 1932, 1928, 1926, 1925, 1920
1064 9TH ST	2017, 2014, 2009, 2006, 2002, 2000, 1999, 1996, 1993, 1992, 1991, 1986, 1984, 1982, 1980, 1979, 1976, 1975, 1973, 1970, 1967, 1965, 1962, 1960, 1959, 1956, 1955, 1954, 1951, 1950, 1946, 1945, 1943, 1940, 1938, 1933, 1932, 1928, 1926, 1925, 1920
1065 9TH ST	2017, 2014, 2009, 2006, 2002, 2000, 1996, 1993, 1992, 1991, 1986, 1984, 1982, 1980, 1979, 1976, 1975, 1973, 1970, 1967, 1965, 1962, 1960, 1959, 1956, 1955, 1954, 1951, 1950, 1946, 1945, 1943, 1940, 1938, 1933, 1932, 1928, 1926, 1925, 1920
1066 9TH ST	2017, 2014, 2009, 2006, 2002, 2000, 1999, 1996, 1993, 1992, 1991, 1986, 1984, 1982, 1980, 1979, 1976, 1975, 1973, 1970, 1967, 1965, 1962, 1960, 1959, 1956, 1955, 1954, 1951, 1950, 1946, 1945, 1943, 1940, 1938, 1933, 1932, 1928, 1926, 1925, 1920
1068 9TH ST	2017, 2014, 2009, 2006, 2002, 2000, 1996, 1994, 1993, 1992, 1991, 1986, 1984, 1982, 1980, 1979, 1976, 1975, 1973, 1970, 1967, 1965, 1962, 1960, 1959, 1956, 1955, 1954, 1951, 1950, 1946, 1945, 1943, 1940, 1938, 1933, 1932, 1928, 1926, 1925, 1920
1069 9TH ST	2017, 2014, 2009, 2006, 2002, 2000, 1999, 1996, 1994, 1993, 1992, 1991, 1986, 1984, 1982, 1980, 1979, 1976, 1975, 1973, 1970, 1967, 1965, 1962, 1960, 1959, 1956, 1955, 1954, 1951, 1950, 1946, 1945, 1943, 1940, 1938, 1933, 1932, 1928, 1926, 1925, 1920
1070 9TH ST	2017, 2014, 2009, 2006, 2002, 2000, 1996, 1994, 1993, 1992, 1991, 1986, 1984, 1982, 1980, 1979, 1976, 1975, 1973, 1970, 1967, 1965, 1962, 1960, 1959, 1956, 1955, 1954, 1951, 1950, 1946, 1945, 1943, 1940, 1938, 1933, 1932, 1928, 1926, 1925, 1920
1071 9TH ST	2017, 2014, 2009, 2006, 2004, 2002, 2000, 1999, 1996, 1993, 1992, 1991, 1986, 1984, 1982, 1980, 1979, 1976, 1975, 1973, 1970, 1967, 1965, 1962, 1960, 1959, 1956, 1955, 1954, 1951, 1950, 1946, 1945, 1943, 1940, 1938, 1933, 1932, 1928, 1926, 1925, 1920
1072 9TH ST	2017, 2014, 2009, 2006, 2002, 2000, 1996, 1994, 1993, 1992, 1991, 1986, 1984, 1982, 1980, 1979, 1976, 1975, 1973, 1970, 1967, 1965, 1962, 1960, 1959, 1956, 1955, 1954, 1951, 1950, 1946, 1945, 1943, 1940, 1938, 1933, 1932, 1928, 1926, 1925, 1920
1073 9TH ST	2017, 2014, 2009, 2006, 2002, 2000, 1999, 1996, 1993, 1992, 1991, 1986, 1984, 1982, 1980, 1979, 1976, 1975, 1973, 1970, 1967, 1965, 1962, 1960, 1959, 1956, 1955, 1954, 1951, 1950, 1946, 1945, 1943, 1940, 1938, 1933, 1932, 1928, 1926, 1925, 1920

FINDINGS

Address Researched	Address Not Identified in Research Source
1074 9TH ST	2017, 2014, 2009, 2006, 2002, 2000, 1999, 1996, 1994, 1993, 1992, 1991, 1986, 1984, 1982, 1980, 1979, 1976, 1975, 1973, 1970, 1967, 1965, 1962, 1960, 1959, 1956, 1955, 1954, 1951, 1950, 1946, 1945, 1943, 1940, 1938, 1933, 1932, 1928, 1926, 1925, 1920
1075 9TH ST	2017, 2014, 2009, 2006, 2002, 2000, 1999, 1996, 1994, 1993, 1992, 1991, 1986, 1984, 1982, 1980, 1979, 1976, 1975, 1973, 1970, 1967, 1965, 1962, 1960, 1959, 1956, 1955, 1954, 1951, 1950, 1946, 1945, 1943, 1940, 1938, 1933, 1932, 1928, 1926, 1925, 1920
1076 9TH ST	2017, 2014, 2009, 2006, 2002, 2000, 1999, 1996, 1994, 1993, 1992, 1991, 1986, 1984, 1982, 1980, 1979, 1976, 1975, 1973, 1970, 1967, 1965, 1962, 1960, 1959, 1956, 1955, 1954, 1951, 1950, 1946, 1945, 1943, 1940, 1938, 1933, 1932, 1928, 1926, 1925, 1920
1077 9TH ST	2017, 2014, 2009, 2006, 2004, 2002, 2000, 1999, 1996, 1993, 1992, 1991, 1986, 1984, 1982, 1980, 1979, 1976, 1975, 1973, 1970, 1967, 1965, 1962, 1960, 1959, 1956, 1955, 1954, 1951, 1950, 1946, 1945, 1943, 1940, 1938, 1933, 1932, 1928, 1926, 1925, 1920
1078 9TH ST	2017, 2014, 2009, 2006, 2002, 2000, 1996, 1994, 1993, 1992, 1991, 1986, 1984, 1982, 1980, 1979, 1976, 1975, 1973, 1970, 1967, 1965, 1962, 1960, 1959, 1956, 1955, 1954, 1951, 1950, 1946, 1945, 1943, 1940, 1938, 1933, 1932, 1928, 1926, 1925, 1920
1079 9TH ST	2017, 2014, 2009, 2006, 2002, 2000, 1996, 1994, 1993, 1992, 1991, 1986, 1984, 1982, 1980, 1979, 1976, 1975, 1973, 1970, 1967, 1965, 1962, 1960, 1959, 1956, 1955, 1954, 1951, 1950, 1946, 1945, 1943, 1940, 1938, 1933, 1932, 1928, 1926, 1925, 1920
1080 9TH ST	2017, 2014, 2009, 2006, 2002, 2000, 1999, 1996, 1993, 1992, 1991, 1986, 1984, 1982, 1980, 1979, 1976, 1975, 1973, 1970, 1967, 1965, 1962, 1960, 1959, 1956, 1955, 1954, 1951, 1950, 1946, 1945, 1943, 1940, 1938, 1933, 1932, 1928, 1926, 1925, 1920
1084 9TH ST	2017, 2014, 2009, 2006, 2002, 2000, 1999, 1996, 1994, 1993, 1992, 1991, 1986, 1984, 1982, 1980, 1979, 1976, 1975, 1973, 1970, 1967, 1965, 1962, 1960, 1959, 1956, 1955, 1954, 1951, 1950, 1946, 1945, 1943, 1940, 1938, 1933, 1932, 1928, 1926, 1925, 1920
1086 9TH ST	2017, 2014, 2009, 2006, 2002, 2000, 1999, 1996, 1994, 1993, 1992, 1991, 1986, 1984, 1982, 1980, 1979, 1976, 1975, 1973, 1970, 1967, 1965, 1962, 1960, 1959, 1956, 1955, 1954, 1951, 1950, 1946, 1945, 1943, 1940, 1938, 1933, 1932, 1928, 1926, 1925, 1920
1088 9TH ST	2017, 2014, 2009, 2006, 2002, 2000, 1999, 1996, 1994, 1993, 1992, 1991, 1986, 1984, 1982, 1980, 1979, 1976, 1975, 1973, 1970, 1967, 1965, 1962, 1960, 1959, 1956, 1955, 1954, 1951, 1950, 1946, 1945, 1943, 1940, 1938, 1933, 1932, 1928, 1926, 1925, 1920
1090 9TH ST	2017, 2014, 2009, 2006, 2002, 2000, 1999, 1996, 1993, 1992, 1991, 1986, 1984, 1982, 1980, 1979, 1976, 1975, 1973, 1970, 1967, 1965, 1962, 1960, 1959, 1956, 1955, 1954, 1951, 1950, 1946, 1945, 1943, 1940, 1938, 1933, 1932, 1928, 1926, 1925, 1920
1092 9TH ST	2017, 2014, 2009, 2006, 2002, 2000, 1999, 1996, 1993, 1992, 1991, 1986, 1984, 1982, 1980, 1979, 1976, 1975, 1973, 1970, 1967, 1965, 1962, 1960, 1959, 1956, 1955, 1954, 1951, 1950, 1946, 1945, 1943, 1940, 1938, 1933, 1932, 1928, 1926, 1925, 1920
1094 9TH ST	2017, 2014, 2009, 2006, 2002, 2000, 1999, 1996, 1994, 1993, 1992, 1991, 1986, 1984, 1982, 1980, 1979, 1976, 1975, 1973, 1970, 1967, 1965, 1962, 1960, 1959, 1956, 1955, 1954, 1951, 1950, 1946, 1945, 1943, 1940, 1938, 1933, 1932, 1928, 1926, 1925, 1920

FINDINGS

Address Researched	Address Not Identified in Research Source
1096 9TH ST	2017, 2014, 2009, 2006, 2002, 2000, 1996, 1994, 1993, 1992, 1991, 1986, 1984, 1982, 1980, 1979, 1976, 1975, 1973, 1970, 1967, 1965, 1962, 1960, 1959, 1956, 1955, 1954, 1951, 1950, 1946, 1945, 1943, 1940, 1938, 1933, 1932, 1928, 1926, 1925, 1920
1098 9TH ST	2017, 2014, 2009, 2006, 2004, 2002, 2000, 1999, 1996, 1993, 1992, 1991, 1986, 1984, 1982, 1980, 1979, 1976, 1975, 1973, 1970, 1967, 1965, 1962, 1960, 1959, 1956, 1955, 1954, 1951, 1950, 1946, 1945, 1943, 1940, 1938, 1933, 1932, 1928, 1926, 1925, 1920
1098 HARRISON ST	2017, 2014, 2009, 2006, 2004, 2002, 2000, 1999, 1996, 1994, 1993, 1992, 1991, 1986, 1984, 1980, 1976, 1975, 1973, 1970, 1967, 1965, 1962, 1960, 1959, 1956, 1955, 1954, 1951, 1950, 1946, 1945, 1943, 1940, 1938, 1933, 1932, 1928, 1926, 1925, 1920
1100 10TH ST	2017, 2014, 2009, 2006, 2004, 2002, 1999, 1994, 1993, 1992, 1991, 1986, 1984, 1982, 1980, 1979, 1976, 1975, 1973, 1970, 1967, 1965, 1962, 1960, 1959, 1956, 1955, 1954, 1951, 1950, 1946, 1945, 1943, 1940, 1938, 1933, 1932, 1928, 1926, 1925, 1920
1100 10TH ST	2017, 2014, 2009, 2006, 2004, 2002, 2000, 1996, 1993, 1992, 1991, 1986, 1984, 1982, 1980, 1979, 1976, 1975, 1973, 1970, 1967, 1965, 1962, 1960, 1959, 1956, 1955, 1954, 1951, 1950, 1946, 1945, 1943, 1940, 1938, 1933, 1932, 1928, 1926, 1925, 1920
1100 9TH ST	2017, 2014, 2009, 2006, 2004, 2002, 2000, 1999, 1996, 1994, 1993, 1991, 1986, 1984, 1982, 1980, 1979, 1976, 1975, 1973, 1970, 1967, 1965, 1962, 1960, 1959, 1956, 1955, 1954, 1951, 1950, 1946, 1945, 1943, 1940, 1938, 1933, 1932, 1928, 1926, 1925, 1920
1100 9TH ST	2017, 2014, 2009, 2006, 2002, 2000, 1999, 1996, 1994, 1993, 1992, 1991, 1986, 1984, 1982, 1980, 1979, 1976, 1975, 1973, 1970, 1967, 1965, 1962, 1960, 1959, 1956, 1955, 1954, 1951, 1950, 1946, 1945, 1943, 1940, 1938, 1933, 1932, 1928, 1926, 1925, 1920
1101 10TH	2017, 2014, 2009, 2006, 2004, 2002, 2000, 1999, 1996, 1994, 1993, 1992, 1991, 1984, 1982, 1980, 1979, 1976, 1975, 1973, 1970, 1967, 1965, 1962, 1960, 1959, 1956, 1955, 1954, 1951, 1950, 1946, 1945, 1943, 1940, 1938, 1933, 1932, 1928, 1926, 1925, 1920
1101 10TH ST	2017, 2014, 2009, 2004, 2002, 1999, 1994, 1993, 1986, 1984, 1982, 1980, 1979, 1976, 1973, 1970, 1967, 1965, 1960, 1959, 1956, 1955, 1954, 1951, 1950, 1946, 1945, 1943, 1940, 1938, 1933, 1932, 1928, 1926, 1925, 1920
1101 10TH ST	2006, 2002, 2000, 1996, 1993, 1992, 1991, 1986, 1984, 1982, 1980, 1979, 1976, 1975, 1973, 1970, 1967, 1965, 1962, 1960, 1959, 1956, 1955, 1954, 1951, 1950, 1946, 1945, 1943, 1940, 1938, 1933, 1932, 1928, 1926, 1925, 1920
1102 10TH	2017, 2014, 2009, 2006, 2004, 2002, 2000, 1999, 1996, 1994, 1993, 1992, 1991, 1984, 1982, 1980, 1979, 1976, 1973, 1970, 1967, 1965, 1960, 1959, 1956, 1955, 1954, 1951, 1950, 1946, 1945, 1943, 1940, 1938, 1933, 1932, 1928, 1926, 1925, 1920
1102 10TH ST	2017, 2014, 2009, 2004, 2002, 1999, 1994, 1993, 1991, 1986, 1984, 1982, 1980, 1979, 1976, 1973, 1970, 1967, 1965, 1962, 1960, 1959, 1956, 1955, 1954, 1951, 1950, 1946, 1945, 1943, 1940, 1938, 1933, 1932, 1928, 1926, 1925, 1920
1102 10TH ST	2017, 2014, 2009, 2006, 2002, 2000, 1999, 1996, 1993, 1992, 1991, 1986, 1984, 1982, 1980, 1979, 1976, 1975, 1973, 1970, 1967, 1965, 1962, 1960, 1959, 1956, 1955, 1954, 1951, 1950, 1946, 1945, 1943, 1940, 1938, 1933, 1932, 1928, 1926, 1925, 1920
1102 9TH ST	2017, 2014, 2006, 2002, 2000, 1999, 1996, 1994, 1993, 1992, 1991, 1986, 1984, 1982, 1980, 1979, 1976, 1975, 1973, 1970, 1967, 1965, 1962, 1960, 1959, 1956, 1955, 1954, 1951, 1950, 1946, 1945, 1943, 1940, 1938, 1933, 1932, 1928, 1926, 1925, 1920

FINDINGS

Address Researched	Address Not Identified in Research Source
1102 9TH ST	2017, 2014, 2009, 2006, 2004, 2002, 1999, 1994, 1993, 1992, 1991, 1986, 1984, 1982, 1980, 1979, 1976, 1975, 1973, 1970, 1967, 1965, 1962, 1960, 1959, 1956, 1955, 1954, 1951, 1950, 1946, 1945, 1943, 1940, 1938, 1933, 1932, 1928, 1926, 1925, 1920
1102 E 10TH ST	2017, 2014, 2009, 2006, 2004, 2002, 2000, 1999, 1996, 1994, 1993, 1992, 1991, 1986, 1984, 1982, 1980, 1979, 1976, 1973, 1970, 1967, 1965, 1962, 1960, 1959, 1956, 1955, 1954, 1951, 1950, 1946, 1945, 1943, 1940, 1938, 1933, 1932, 1928, 1926, 1925, 1920
1102 GILMAN RD	2017, 2014, 2009, 2006, 2004, 2002, 2000, 1999, 1996, 1994, 1993, 1992, 1991, 1986, 1984, 1982, 1980, 1979, 1976, 1975, 1973, 1970, 1967, 1965, 1962, 1960, 1959, 1956, 1954, 1951, 1950, 1946, 1945, 1943, 1940, 1938, 1933, 1932, 1928, 1926, 1925, 1920
1102 GILMAN ST	2017, 2014, 2009, 2004, 2002, 2000, 1999, 1994, 1993, 1992, 1991, 1986, 1984, 1982, 1980, 1979, 1976, 1975, 1973, 1970, 1967, 1965, 1960, 1959, 1956, 1955, 1954, 1951, 1950, 1946, 1945, 1940, 1938, 1933, 1932, 1928, 1926, 1925, 1920
1102 GILMAN ST	2017, 2014, 2006, 2002, 2000, 1999, 1996, 1993, 1992, 1991, 1986, 1984, 1982, 1980, 1979, 1976, 1975, 1973, 1970, 1967, 1965, 1962, 1960, 1959, 1956, 1955, 1954, 1951, 1950, 1946, 1945, 1943, 1940, 1938, 1933, 1932, 1928, 1926, 1925, 1920
1103 10TH ST	2017, 2014, 2009, 2004, 2002, 1999, 1994, 1993, 1986, 1984, 1982, 1980, 1979, 1976, 1975, 1973, 1970, 1967, 1965, 1962, 1960, 1959, 1956, 1955, 1954, 1951, 1950, 1946, 1945, 1943, 1940, 1938, 1933, 1932, 1928, 1926, 1925, 1920
1103 10TH ST	2017, 2006, 2002, 2000, 1996, 1993, 1992, 1991, 1986, 1984, 1982, 1980, 1979, 1976, 1975, 1973, 1970, 1967, 1965, 1962, 1960, 1959, 1956, 1955, 1954, 1951, 1950, 1946, 1945, 1943, 1940, 1938, 1933, 1932, 1928, 1926, 1925, 1920
1103 9TH ST	2017, 2014, 2009, 2006, 2004, 2002, 2000, 1999, 1994, 1993, 1991, 1986, 1984, 1982, 1980, 1979, 1976, 1975, 1973, 1970, 1967, 1965, 1962, 1960, 1959, 1956, 1955, 1954, 1951, 1950, 1946, 1945, 1943, 1940, 1938, 1933, 1932, 1928, 1926, 1925, 1920
1103 9TH ST	2017, 2014, 2009, 2006, 2004, 2002, 2000, 1999, 1996, 1993, 1992, 1991, 1986, 1984, 1982, 1980, 1979, 1976, 1975, 1973, 1970, 1967, 1965, 1962, 1960, 1959, 1956, 1955, 1954, 1951, 1950, 1946, 1945, 1943, 1940, 1938, 1933, 1932, 1928, 1926, 1925, 1920
1104 10TH	2017, 2014, 2009, 2006, 2004, 2002, 2000, 1999, 1996, 1994, 1993, 1992, 1991, 1986, 1984, 1982, 1980, 1979, 1976, 1975, 1973, 1970, 1967, 1965, 1962, 1960, 1959, 1956, 1955, 1954, 1951, 1946, 1945, 1943, 1940, 1938, 1933, 1932, 1928, 1926, 1925, 1920
1104 10TH ST	2017, 2014, 2009, 2004, 2002, 1999, 1994, 1993, 1991, 1986, 1984, 1982, 1980, 1979, 1976, 1975, 1973, 1970, 1967, 1965, 1960, 1959, 1956, 1955, 1954, 1951, 1950, 1946, 1945, 1943, 1940, 1938, 1933, 1932, 1928, 1926, 1925, 1920
1104 10TH ST	2017, 2014, 2009, 2006, 2002, 2000, 1996, 1993, 1992, 1991, 1986, 1984, 1982, 1980, 1979, 1976, 1975, 1973, 1970, 1967, 1965, 1962, 1960, 1959, 1956, 1955, 1954, 1951, 1950, 1946, 1945, 1943, 1940, 1938, 1933, 1932, 1928, 1926, 1925, 1920
1104 9TH ST	2017, 2014, 2009, 2006, 2004, 2002, 2000, 1999, 1994, 1993, 1992, 1991, 1986, 1984, 1982, 1980, 1979, 1976, 1975, 1973, 1970, 1967, 1965, 1962, 1960, 1959, 1956, 1955, 1954, 1951, 1950, 1946, 1945, 1943, 1940, 1938, 1933, 1932, 1928, 1926, 1925, 1920
1104 9TH ST	2017, 2014, 2009, 2006, 2002, 2000, 1996, 1994, 1993, 1992, 1991, 1986, 1984, 1982, 1980, 1979, 1976, 1975, 1973, 1970, 1967, 1965, 1962, 1960, 1959, 1956, 1955, 1954, 1951, 1950, 1946, 1945, 1943, 1940, 1938, 1933, 1932, 1928, 1926, 1925, 1920

FINDINGS

Address Researched	Address Not Identified in Research Source
1105 9TH ST	2017, 2014, 2009, 2006, 2004, 2002, 2000, 1999, 1994, 1993, 1991, 1986, 1984, 1982, 1980, 1979, 1976, 1975, 1973, 1970, 1967, 1965, 1962, 1960, 1959, 1956, 1955, 1954, 1951, 1950, 1946, 1945, 1943, 1940, 1938, 1933, 1932, 1928, 1926, 1925, 1920
1105 9TH ST	2017, 2014, 2009, 2006, 2002, 2000, 1999, 1996, 1993, 1992, 1991, 1986, 1984, 1982, 1980, 1979, 1976, 1975, 1973, 1970, 1967, 1965, 1962, 1960, 1959, 1956, 1955, 1954, 1951, 1950, 1946, 1945, 1943, 1940, 1938, 1933, 1932, 1928, 1926, 1925, 1920
1106 10TH	2017, 2014, 2009, 2006, 2004, 2002, 2000, 1999, 1996, 1994, 1993, 1992, 1991, 1984, 1982, 1980, 1979, 1976, 1975, 1973, 1970, 1967, 1965, 1962, 1960, 1959, 1956, 1955, 1954, 1951, 1950, 1946, 1945, 1943, 1940, 1938, 1933, 1932, 1928, 1926, 1925, 1920
1106 10TH ST	2017, 2014, 2009, 2006, 2004, 2002, 2000, 1999, 1996, 1994, 1993, 1992, 1991, 1986, 1984, 1982, 1980, 1979, 1976, 1975, 1973, 1970, 1967, 1965, 1960, 1959, 1956, 1955, 1954, 1951, 1950, 1946, 1945, 1943, 1940, 1938, 1933, 1932, 1928, 1926, 1925, 1920
1106 9TH ST	2017, 2014, 2009, 2006, 2004, 2002, 1999, 1996, 1994, 1993, 1991, 1986, 1984, 1982, 1980, 1979, 1976, 1975, 1973, 1970, 1967, 1965, 1962, 1960, 1959, 1956, 1955, 1954, 1951, 1950, 1946, 1945, 1943, 1940, 1938, 1933, 1932, 1928, 1926, 1925, 1920
1106 9TH ST	2017, 2014, 2009, 2006, 2004, 2002, 2000, 1999, 1996, 1993, 1992, 1991, 1986, 1984, 1982, 1980, 1979, 1976, 1975, 1973, 1970, 1967, 1965, 1962, 1960, 1959, 1956, 1955, 1954, 1951, 1950, 1946, 1945, 1943, 1940, 1938, 1933, 1932, 1928, 1926, 1925, 1920
1107 10TH	2017, 2014, 2009, 2006, 2004, 2002, 2000, 1999, 1996, 1994, 1993, 1992, 1991, 1984, 1982, 1980, 1979, 1976, 1975, 1973, 1970, 1967, 1965, 1962, 1960, 1959, 1956, 1955, 1954, 1951, 1950, 1946, 1945, 1943, 1940, 1938, 1933, 1932, 1928, 1926, 1925, 1920
1107 10TH ST	2017, 2014, 2009, 2004, 2002, 1999, 1994, 1993, 1991, 1986, 1984, 1982, 1980, 1979, 1976, 1973, 1970, 1967, 1965, 1960, 1959, 1956, 1955, 1954, 1951, 1950, 1946, 1945, 1943, 1940, 1938, 1933, 1932, 1928, 1926, 1925, 1920
1107 10TH ST	2006, 2002, 2000, 1996, 1993, 1992, 1991, 1986, 1984, 1982, 1980, 1979, 1976, 1975, 1973, 1970, 1967, 1965, 1962, 1960, 1959, 1956, 1955, 1954, 1951, 1950, 1946, 1945, 1943, 1940, 1938, 1933, 1932, 1928, 1926, 1925, 1920
1107 9TH ST	2017, 2014, 2009, 2006, 2004, 2002, 2000, 1999, 1996, 1993, 1992, 1991, 1986, 1984, 1982, 1980, 1979, 1976, 1975, 1973, 1970, 1967, 1965, 1962, 1960, 1959, 1956, 1955, 1954, 1951, 1950, 1946, 1945, 1943, 1940, 1938, 1933, 1932, 1928, 1926, 1925, 1920
1107 9TH ST	2017, 2014, 2009, 2006, 2004, 2002, 2000, 1999, 1994, 1993, 1991, 1986, 1984, 1982, 1980, 1979, 1976, 1975, 1973, 1970, 1967, 1965, 1962, 1960, 1959, 1956, 1955, 1954, 1951, 1950, 1946, 1945, 1943, 1940, 1938, 1933, 1932, 1928, 1926, 1925, 1920
1108 10TH ST	2017, 2014, 2009, 2006, 2004, 2002, 2000, 1999, 1996, 1994, 1993, 1992, 1991, 1986, 1984, 1982, 1980, 1979, 1976, 1973, 1970, 1967, 1965, 1960, 1959, 1956, 1955, 1954, 1951, 1950, 1946, 1945, 1943, 1940, 1938, 1933, 1932, 1928, 1926, 1925, 1920
1108 9TH ST	2017, 2014, 2009, 2006, 2004, 2002, 1999, 1994, 1993, 1992, 1991, 1986, 1984, 1982, 1980, 1979, 1976, 1975, 1973, 1970, 1967, 1965, 1962, 1960, 1959, 1956, 1955, 1954, 1951, 1950, 1946, 1945, 1943, 1940, 1938, 1933, 1932, 1928, 1926, 1925, 1920
1108 9TH ST	2017, 2014, 2009, 2006, 2002, 2000, 1999, 1996, 1994, 1993, 1992, 1991, 1986, 1984, 1982, 1980, 1979, 1976, 1975, 1973, 1970, 1967, 1965, 1962, 1960, 1959, 1956, 1955, 1954, 1951, 1950, 1946, 1945, 1943, 1940, 1938, 1933, 1932, 1928, 1926, 1925, 1920

FINDINGS

Address Researched	Address Not Identified in Research Source
1109 9TH ST	2017, 2014, 2009, 2006, 2004, 2002, 2000, 1999, 1994, 1993, 1991, 1986, 1984, 1982, 1980, 1979, 1976, 1975, 1973, 1970, 1967, 1965, 1962, 1960, 1959, 1956, 1955, 1954, 1951, 1950, 1946, 1945, 1943, 1940, 1938, 1933, 1932, 1928, 1926, 1925, 1920
1109 9TH ST	2017, 2014, 2009, 2006, 2004, 2002, 2000, 1999, 1996, 1993, 1992, 1991, 1986, 1984, 1982, 1980, 1979, 1976, 1975, 1973, 1970, 1967, 1965, 1962, 1960, 1959, 1956, 1955, 1954, 1951, 1950, 1946, 1945, 1943, 1940, 1938, 1933, 1932, 1928, 1926, 1925, 1920
1110 10TH	2017, 2014, 2009, 2006, 2004, 2002, 2000, 1999, 1996, 1994, 1993, 1992, 1991, 1986, 1984, 1982, 1980, 1979, 1976, 1975, 1973, 1970, 1967, 1965, 1962, 1960, 1959, 1956, 1955, 1954, 1951, 1946, 1945, 1943, 1940, 1938, 1933, 1932, 1928, 1926, 1925, 1920
1110 10TH ST	2017, 2014, 2009, 2004, 2002, 1999, 1996, 1994, 1993, 1992, 1991, 1986, 1984, 1982, 1980, 1979, 1976, 1975, 1973, 1970, 1967, 1965, 1960, 1959, 1956, 1955, 1954, 1951, 1950, 1946, 1945, 1943, 1940, 1938, 1933, 1932, 1928, 1926, 1925, 1920
1110 10TH ST	2017, 2014, 2006, 2002, 2000, 1996, 1993, 1992, 1991, 1986, 1984, 1982, 1980, 1979, 1976, 1975, 1973, 1970, 1967, 1965, 1962, 1960, 1959, 1956, 1955, 1954, 1951, 1950, 1946, 1945, 1943, 1940, 1938, 1933, 1932, 1928, 1926, 1925, 1920
1110 9TH ST	2017, 2014, 2009, 2006, 2002, 2000, 1996, 1994, 1993, 1992, 1991, 1986, 1984, 1982, 1980, 1979, 1976, 1975, 1973, 1970, 1967, 1965, 1962, 1960, 1959, 1956, 1955, 1954, 1951, 1950, 1946, 1945, 1943, 1940, 1938, 1933, 1932, 1928, 1926, 1925, 1920
1110 9TH ST	2017, 2014, 2009, 2006, 2004, 2002, 2000, 1999, 1996, 1994, 1993, 1991, 1986, 1984, 1982, 1980, 1979, 1976, 1975, 1973, 1970, 1967, 1965, 1962, 1960, 1959, 1956, 1955, 1954, 1951, 1950, 1946, 1945, 1943, 1940, 1938, 1933, 1932, 1928, 1926, 1925, 1920
1110 HARRISON ST	2017, 2014, 2009, 2004, 2002, 2000, 1999, 1996, 1994, 1993, 1992, 1991, 1986, 1984, 1982, 1980, 1979, 1976, 1975, 1973, 1970, 1967, 1965, 1962, 1960, 1959, 1956, 1955, 1954, 1951, 1950, 1946, 1945, 1940, 1938, 1933, 1932, 1928, 1926, 1925, 1920
1110 HARRISON ST	2006, 2002, 2000, 1996, 1994, 1993, 1992, 1991, 1986, 1984, 1982, 1980, 1979, 1976, 1975, 1973, 1970, 1967, 1965, 1962, 1960, 1959, 1956, 1955, 1954, 1951, 1950, 1946, 1945, 1943, 1940, 1938, 1933, 1932, 1928, 1926, 1925, 1920
1111 9TH ST	2017, 2014, 2009, 2006, 2004, 2002, 2000, 1999, 1994, 1993, 1992, 1991, 1986, 1984, 1982, 1980, 1979, 1976, 1975, 1973, 1970, 1967, 1965, 1962, 1960, 1959, 1956, 1955, 1954, 1951, 1950, 1946, 1945, 1943, 1940, 1938, 1933, 1932, 1928, 1926, 1925, 1920
1111 9TH ST	2017, 2014, 2009, 2006, 2004, 2002, 2000, 1996, 1993, 1992, 1991, 1986, 1984, 1982, 1980, 1979, 1976, 1975, 1973, 1970, 1967, 1965, 1962, 1960, 1959, 1956, 1955, 1954, 1951, 1950, 1946, 1945, 1943, 1940, 1938, 1933, 1932, 1928, 1926, 1925, 1920
1112 9TH ST	2017, 2014, 2009, 2006, 2002, 2000, 1999, 1996, 1994, 1993, 1992, 1991, 1986, 1984, 1982, 1980, 1979, 1976, 1975, 1973, 1970, 1967, 1965, 1962, 1960, 1959, 1956, 1955, 1954, 1951, 1950, 1946, 1945, 1943, 1940, 1938, 1933, 1932, 1928, 1926, 1925, 1920
1112 9TH ST	2017, 2014, 2009, 2006, 2004, 2002, 2000, 1999, 1996, 1994, 1993, 1991, 1986, 1984, 1982, 1980, 1979, 1976, 1975, 1973, 1970, 1967, 1965, 1962, 1960, 1959, 1956, 1955, 1954, 1951, 1950, 1946, 1945, 1943, 1940, 1938, 1933, 1932, 1928, 1926, 1925, 1920
1112 HARRISON ST	2017, 2014, 2009, 2004, 2002, 2000, 1999, 1994, 1993, 1991, 1986, 1984, 1982, 1980, 1979, 1976, 1975, 1973, 1970, 1967, 1965, 1960, 1959, 1956, 1955, 1954, 1951, 1946, 1945, 1940, 1938, 1933, 1932, 1928, 1926, 1925, 1920

FINDINGS

Address Researched	Address Not Identified in Research Source
1112 HARRISON ST	2006, 2002, 2000, 1996, 1993, 1992, 1991, 1986, 1984, 1982, 1980, 1979, 1976, 1975, 1973, 1970, 1967, 1965, 1962, 1960, 1959, 1956, 1955, 1954, 1951, 1950, 1946, 1945, 1943, 1940, 1938, 1933, 1932, 1928, 1926, 1925, 1920
1113 10TH	2017, 2014, 2009, 2006, 2004, 2002, 2000, 1999, 1996, 1994, 1993, 1992, 1991, 1986, 1984, 1982, 1980, 1979, 1976, 1975, 1973, 1970, 1967, 1965, 1960, 1959, 1956, 1955, 1954, 1951, 1946, 1945, 1943, 1940, 1938, 1933, 1932, 1928, 1926, 1925, 1920
1113 10TH ST	2017, 2014, 2009, 2004, 2002, 1999, 1994, 1993, 1991, 1986, 1984, 1982, 1980, 1979, 1976, 1973, 1970, 1967, 1965, 1962, 1960, 1959, 1956, 1955, 1954, 1951, 1950, 1946, 1945, 1943, 1940, 1938, 1933, 1932, 1928, 1926, 1925, 1920
1113 10TH ST	2017, 2006, 2002, 2000, 1996, 1993, 1992, 1991, 1986, 1984, 1982, 1980, 1979, 1976, 1975, 1973, 1970, 1967, 1965, 1962, 1960, 1959, 1956, 1955, 1954, 1951, 1950, 1946, 1945, 1943, 1940, 1938, 1933, 1932, 1928, 1926, 1925, 1920
1113 9TH ST	2017, 2014, 2009, 2006, 2004, 2002, 2000, 1999, 1996, 1993, 1992, 1991, 1986, 1984, 1982, 1980, 1979, 1976, 1975, 1973, 1970, 1967, 1965, 1962, 1960, 1959, 1956, 1955, 1954, 1951, 1950, 1946, 1945, 1943, 1940, 1938, 1933, 1932, 1928, 1926, 1925, 1920
1113 9TH ST	2017, 2014, 2009, 2006, 2004, 2002, 2000, 1999, 1994, 1993, 1991, 1986, 1984, 1982, 1980, 1979, 1976, 1975, 1973, 1970, 1967, 1965, 1962, 1960, 1959, 1956, 1955, 1954, 1951, 1950, 1946, 1945, 1943, 1940, 1938, 1933, 1932, 1928, 1926, 1925, 1920
1113 E 10TH ST	2017, 2014, 2009, 2006, 2004, 2002, 2000, 1999, 1996, 1994, 1993, 1992, 1991, 1986, 1984, 1982, 1980, 1979, 1976, 1975, 1973, 1970, 1967, 1965, 1960, 1959, 1956, 1955, 1954, 1951, 1950, 1946, 1945, 1943, 1940, 1938, 1933, 1932, 1928, 1926, 1925, 1920
1114 9TH ST	2017, 2014, 2009, 2006, 2002, 2000, 1996, 1993, 1992, 1991, 1986, 1984, 1982, 1980, 1979, 1976, 1975, 1973, 1970, 1967, 1965, 1962, 1960, 1959, 1956, 1955, 1954, 1951, 1950, 1946, 1945, 1943, 1940, 1938, 1933, 1932, 1928, 1926, 1925, 1920
1114 HARRISON	2017, 2014, 2009, 2006, 2004, 2002, 2000, 1999, 1996, 1994, 1993, 1992, 1991, 1984, 1982, 1980, 1979, 1976, 1975, 1973, 1970, 1967, 1965, 1962, 1960, 1959, 1956, 1955, 1954, 1951, 1950, 1946, 1945, 1943, 1940, 1938, 1933, 1932, 1928, 1926, 1925, 1920
1114 HARRISON ST	2017, 2014, 2009, 2004, 2002, 1999, 1994, 1993, 1986, 1984, 1982, 1980, 1979, 1976, 1975, 1973, 1970, 1967, 1965, 1960, 1959, 1956, 1955, 1954, 1951, 1946, 1945, 1940, 1938, 1933, 1932, 1928, 1926, 1925, 1920
1114 HARRISON ST	2006, 2002, 2000, 1996, 1993, 1992, 1991, 1986, 1984, 1982, 1980, 1979, 1976, 1975, 1973, 1970, 1967, 1965, 1962, 1960, 1959, 1956, 1955, 1954, 1951, 1950, 1946, 1945, 1943, 1940, 1938, 1933, 1932, 1928, 1926, 1925, 1920
1115 10TH	2017, 2014, 2009, 2006, 2004, 2002, 2000, 1999, 1996, 1994, 1993, 1992, 1991, 1984, 1982, 1980, 1979, 1976, 1975, 1973, 1970, 1967, 1965, 1960, 1959, 1956, 1955, 1954, 1951, 1946, 1945, 1943, 1940, 1938, 1933, 1932, 1928, 1926, 1925, 1920
1115 10TH ST	2017, 2014, 2009, 2004, 2002, 2000, 1999, 1996, 1994, 1993, 1991, 1986, 1984, 1982, 1980, 1979, 1976, 1973, 1970, 1967, 1965, 1962, 1960, 1959, 1956, 1955, 1954, 1951, 1950, 1946, 1945, 1943, 1940, 1938, 1933, 1932, 1928, 1926, 1925, 1920
1115 10TH ST	2017, 2014, 2009, 2006, 2002, 2000, 1999, 1996, 1993, 1992, 1991, 1986, 1984, 1982, 1980, 1979, 1976, 1975, 1973, 1970, 1967, 1965, 1962, 1960, 1959, 1956, 1955, 1954, 1951, 1950, 1946, 1945, 1943, 1940, 1938, 1933, 1932, 1928, 1926, 1925, 1920

FINDINGS

Address Researched	Address Not Identified in Research Source
1115 9TH ST	2017, 2014, 2009, 2006, 2004, 2002, 2000, 1999, 1996, 1993, 1992, 1991, 1986, 1984, 1982, 1980, 1979, 1976, 1975, 1973, 1970, 1967, 1965, 1962, 1960, 1959, 1956, 1955, 1954, 1951, 1950, 1946, 1945, 1943, 1940, 1938, 1933, 1932, 1928, 1926, 1925, 1920
1115 9TH ST	2017, 2014, 2009, 2006, 2004, 2002, 2000, 1999, 1994, 1993, 1991, 1986, 1984, 1982, 1980, 1979, 1976, 1975, 1973, 1970, 1967, 1965, 1962, 1960, 1959, 1956, 1955, 1954, 1951, 1950, 1946, 1945, 1943, 1940, 1938, 1933, 1932, 1928, 1926, 1925, 1920
1115 E 10TH ST	2017, 2014, 2009, 2006, 2004, 2002, 2000, 1999, 1996, 1994, 1993, 1992, 1991, 1986, 1984, 1982, 1980, 1979, 1976, 1973, 1970, 1967, 1965, 1960, 1959, 1956, 1955, 1954, 1951, 1950, 1946, 1945, 1943, 1940, 1938, 1933, 1932, 1928, 1926, 1925, 1920
1115 HARRISON ST	2017, 2014, 2009, 2004, 2002, 1999, 1996, 1994, 1993, 1992, 1991, 1986, 1984, 1982, 1980, 1979, 1976, 1975, 1973, 1970, 1967, 1965, 1960, 1959, 1956, 1955, 1954, 1951, 1946, 1945, 1943, 1940, 1938, 1933, 1932, 1928, 1926, 1925, 1920
1115 HARRISON ST	2006, 2002, 2000, 1996, 1994, 1993, 1992, 1991, 1986, 1984, 1982, 1980, 1979, 1976, 1975, 1973, 1970, 1967, 1965, 1962, 1960, 1959, 1956, 1955, 1954, 1951, 1950, 1946, 1945, 1943, 1940, 1938, 1933, 1932, 1928, 1926, 1925, 1920
1116 9TH ST	2017, 2014, 2006, 2002, 2000, 1996, 1994, 1993, 1992, 1991, 1986, 1984, 1982, 1980, 1979, 1976, 1975, 1973, 1970, 1967, 1965, 1962, 1960, 1959, 1956, 1955, 1954, 1951, 1950, 1946, 1945, 1943, 1940, 1938, 1933, 1932, 1928, 1926, 1925, 1920
1116 HARRISON	2017, 2014, 2009, 2006, 2004, 2002, 2000, 1999, 1996, 1994, 1993, 1992, 1991, 1984, 1982, 1980, 1979, 1976, 1975, 1973, 1970, 1967, 1965, 1962, 1960, 1959, 1956, 1955, 1954, 1951, 1950, 1946, 1945, 1943, 1940, 1938, 1933, 1932, 1928, 1926, 1925, 1920
1116 HARRISON ST	2017, 2014, 2009, 2004, 2002, 2000, 1999, 1994, 1993, 1992, 1991, 1986, 1984, 1982, 1980, 1979, 1976, 1975, 1973, 1970, 1967, 1965, 1960, 1959, 1956, 1955, 1954, 1951, 1950, 1946, 1945, 1940, 1938, 1933, 1932, 1928, 1926, 1925, 1920
1116 HARRISON ST	2006, 2002, 2000, 1996, 1993, 1992, 1991, 1986, 1984, 1982, 1980, 1979, 1976, 1975, 1973, 1970, 1967, 1965, 1962, 1960, 1959, 1956, 1955, 1954, 1951, 1950, 1946, 1945, 1943, 1940, 1938, 1933, 1932, 1928, 1926, 1925, 1920
1117 10TH	2017, 2014, 2009, 2006, 2004, 2002, 2000, 1999, 1996, 1994, 1993, 1992, 1991, 1986, 1984, 1982, 1980, 1979, 1976, 1975, 1973, 1970, 1967, 1965, 1960, 1959, 1956, 1955, 1954, 1951, 1950, 1946, 1945, 1943, 1940, 1938, 1933, 1932, 1928, 1926, 1925, 1920
1117 10TH ST	2017, 2014, 2009, 2004, 2002, 1999, 1994, 1993, 1991, 1986, 1984, 1982, 1980, 1979, 1976, 1973, 1970, 1967, 1965, 1962, 1960, 1959, 1956, 1955, 1954, 1951, 1950, 1946, 1945, 1943, 1940, 1938, 1933, 1932, 1928, 1926, 1925, 1920
1117 10TH ST	2017, 2014, 2009, 2006, 2002, 2000, 1999, 1996, 1993, 1992, 1991, 1986, 1984, 1982, 1980, 1979, 1976, 1975, 1973, 1970, 1967, 1965, 1962, 1960, 1959, 1956, 1955, 1954, 1951, 1950, 1946, 1945, 1943, 1940, 1938, 1933, 1932, 1928, 1926, 1925, 1920
1117 9TH ST	2017, 2014, 2009, 2006, 2004, 2002, 2000, 1999, 1996, 1993, 1992, 1991, 1986, 1984, 1982, 1980, 1979, 1976, 1975, 1973, 1970, 1967, 1965, 1962, 1960, 1959, 1956, 1955, 1954, 1951, 1950, 1946, 1945, 1943, 1940, 1938, 1933, 1932, 1928, 1926, 1925, 1920
1117 9TH ST	2017, 2014, 2009, 2006, 2004, 2002, 2000, 1999, 1994, 1993, 1991, 1986, 1984, 1982, 1980, 1979, 1976, 1975, 1973, 1970, 1967, 1965, 1962, 1960, 1959, 1956, 1955, 1954, 1951, 1950, 1946, 1945, 1943, 1940, 1938, 1933, 1932, 1928, 1926, 1925, 1920

FINDINGS

Address Researched	Address Not Identified in Research Source
1117 E 10TH ST	2017, 2014, 2009, 2006, 2004, 2002, 2000, 1999, 1996, 1994, 1993, 1992, 1991, 1986, 1984, 1982, 1980, 1979, 1976, 1975, 1973, 1970, 1967, 1965, 1960, 1959, 1956, 1955, 1954, 1951, 1950, 1946, 1945, 1943, 1940, 1938, 1933, 1932, 1928, 1926, 1925, 1920
1117 HARRISON ST	2017, 2014, 2009, 2004, 2002, 2000, 1999, 1996, 1994, 1993, 1992, 1991, 1986, 1984, 1982, 1980, 1979, 1976, 1975, 1973, 1970, 1967, 1965, 1960, 1959, 1956, 1955, 1954, 1951, 1950, 1946, 1945, 1943, 1940, 1938, 1933, 1932, 1928, 1926, 1925, 1920
1117 HARRISON ST	2006, 2002, 2000, 1996, 1994, 1993, 1992, 1991, 1986, 1984, 1982, 1980, 1979, 1976, 1975, 1973, 1970, 1967, 1965, 1962, 1960, 1959, 1956, 1955, 1954, 1951, 1950, 1946, 1945, 1943, 1940, 1938, 1933, 1932, 1928, 1926, 1925, 1920
1118 9TH ST	2017, 2014, 2009, 2006, 2004, 2002, 1999, 1996, 1994, 1993, 1992, 1991, 1986, 1984, 1982, 1980, 1979, 1976, 1975, 1973, 1970, 1967, 1965, 1962, 1960, 1959, 1956, 1955, 1954, 1951, 1950, 1946, 1945, 1943, 1940, 1938, 1933, 1932, 1928, 1926, 1925, 1920
1118 9TH ST	2017, 2014, 2006, 2002, 2000, 1996, 1994, 1993, 1992, 1991, 1986, 1984, 1982, 1980, 1979, 1976, 1975, 1973, 1970, 1967, 1965, 1962, 1960, 1959, 1956, 1955, 1954, 1951, 1950, 1946, 1945, 1943, 1940, 1938, 1933, 1932, 1928, 1926, 1925, 1920
1119 10TH	2017, 2014, 2009, 2006, 2004, 2002, 2000, 1999, 1996, 1994, 1993, 1992, 1991, 1986, 1984, 1982, 1980, 1979, 1976, 1975, 1973, 1970, 1967, 1965, 1960, 1959, 1956, 1955, 1954, 1951, 1950, 1946, 1945, 1943, 1940, 1938, 1933, 1932, 1928, 1926, 1925, 1920
1119 10TH ST	2017, 2014, 2009, 2004, 2002, 1999, 1994, 1993, 1991, 1986, 1984, 1982, 1980, 1979, 1976, 1973, 1970, 1967, 1965, 1960, 1959, 1956, 1955, 1954, 1951, 1950, 1946, 1945, 1943, 1940, 1938, 1933, 1932, 1928, 1926, 1925, 1920
1119 10TH ST	2017, 2014, 2009, 2006, 2002, 2000, 1999, 1996, 1993, 1992, 1991, 1986, 1984, 1982, 1980, 1979, 1976, 1975, 1973, 1970, 1967, 1965, 1962, 1960, 1959, 1956, 1955, 1954, 1951, 1950, 1946, 1945, 1943, 1940, 1938, 1933, 1932, 1928, 1926, 1925, 1920
1119 9TH ST	2017, 2014, 2009, 2006, 2004, 2002, 2000, 1999, 1996, 1993, 1992, 1991, 1986, 1984, 1982, 1980, 1979, 1976, 1975, 1973, 1970, 1967, 1965, 1962, 1960, 1959, 1956, 1955, 1954, 1951, 1950, 1946, 1945, 1943, 1940, 1938, 1933, 1932, 1928, 1926, 1925, 1920
1119 9TH ST	2017, 2014, 2009, 2006, 2004, 2002, 2000, 1999, 1994, 1993, 1991, 1986, 1984, 1982, 1980, 1979, 1976, 1975, 1973, 1970, 1967, 1965, 1962, 1960, 1959, 1956, 1955, 1954, 1951, 1950, 1946, 1945, 1943, 1940, 1938, 1933, 1932, 1928, 1926, 1925, 1920
1119 E 10TH ST	2017, 2014, 2009, 2006, 2004, 2002, 2000, 1999, 1996, 1994, 1993, 1992, 1991, 1986, 1984, 1982, 1980, 1979, 1976, 1975, 1973, 1970, 1967, 1965, 1960, 1959, 1956, 1955, 1954, 1951, 1950, 1946, 1945, 1943, 1940, 1938, 1933, 1932, 1928, 1926, 1925, 1920
1119 HARRISON	2017, 2014, 2009, 2006, 2004, 2002, 2000, 1999, 1996, 1994, 1993, 1992, 1991, 1984, 1982, 1980, 1979, 1976, 1975, 1973, 1970, 1967, 1965, 1962, 1960, 1959, 1956, 1955, 1954, 1951, 1950, 1946, 1945, 1943, 1940, 1938, 1933, 1932, 1928, 1926, 1925, 1920
1119 HARRISON ST	2017, 2014, 2009, 2006, 2004, 2002, 2000, 1999, 1996, 1994, 1993, 1992, 1991, 1986, 1984, 1982, 1980, 1979, 1976, 1975, 1973, 1970, 1967, 1965, 1960, 1959, 1956, 1955, 1954, 1951, 1946, 1945, 1943, 1940, 1938, 1933, 1932, 1928, 1926, 1925, 1920
1119 HARRISON ST	2006, 2002, 2000, 1996, 1994, 1993, 1992, 1991, 1986, 1984, 1982, 1980, 1979, 1976, 1975, 1973, 1970, 1967, 1965, 1962, 1960, 1959, 1956, 1955, 1954, 1951, 1950, 1946, 1945, 1943, 1940, 1938, 1933, 1932, 1928, 1926, 1925, 1920

FINDINGS

Address Researched	Address Not Identified in Research Source
1121 10TH	2017, 2014, 2009, 2006, 2004, 2002, 2000, 1999, 1996, 1994, 1993, 1992, 1991, 1986, 1984, 1982, 1980, 1979, 1976, 1975, 1973, 1970, 1967, 1965, 1960, 1959, 1956, 1955, 1954, 1951, 1950, 1946, 1945, 1943, 1940, 1938, 1933, 1932, 1928, 1926, 1925, 1920
1121 10TH ST	2017, 2014, 2009, 2004, 2002, 1999, 1994, 1993, 1991, 1986, 1984, 1982, 1980, 1979, 1976, 1975, 1973, 1970, 1967, 1965, 1962, 1960, 1959, 1956, 1955, 1954, 1951, 1950, 1946, 1945, 1943, 1940, 1938, 1933, 1932, 1928, 1926, 1925, 1920
1121 10TH ST	2017, 2014, 2006, 2002, 2000, 1996, 1993, 1992, 1991, 1986, 1984, 1982, 1980, 1979, 1976, 1975, 1973, 1970, 1967, 1965, 1962, 1960, 1959, 1956, 1955, 1954, 1951, 1950, 1946, 1945, 1943, 1940, 1938, 1933, 1932, 1928, 1926, 1925, 1920
1121 9TH ST	2017, 2014, 2009, 2006, 2004, 2002, 2000, 1999, 1996, 1993, 1992, 1991, 1986, 1984, 1982, 1980, 1979, 1976, 1975, 1973, 1970, 1967, 1965, 1962, 1960, 1959, 1956, 1955, 1954, 1951, 1950, 1946, 1945, 1943, 1940, 1938, 1933, 1932, 1928, 1926, 1925, 1920
1121 9TH ST	2017, 2014, 2009, 2006, 2004, 2002, 2000, 1999, 1994, 1993, 1992, 1991, 1986, 1984, 1982, 1980, 1979, 1976, 1975, 1973, 1970, 1967, 1965, 1962, 1960, 1959, 1956, 1955, 1954, 1951, 1950, 1946, 1945, 1943, 1940, 1938, 1933, 1932, 1928, 1926, 1925, 1920
1121 E 10TH ST	2017, 2014, 2009, 2006, 2004, 2002, 2000, 1999, 1996, 1994, 1993, 1992, 1991, 1986, 1984, 1982, 1980, 1979, 1976, 1975, 1973, 1970, 1967, 1965, 1960, 1959, 1956, 1955, 1954, 1951, 1950, 1946, 1945, 1943, 1940, 1938, 1933, 1932, 1928, 1926, 1925, 1920
1121 HARRISON ST	2017, 2014, 2009, 2004, 2002, 2000, 1999, 1996, 1994, 1993, 1992, 1991, 1986, 1984, 1982, 1980, 1979, 1976, 1975, 1973, 1970, 1967, 1965, 1960, 1959, 1956, 1955, 1954, 1951, 1950, 1946, 1945, 1943, 1940, 1938, 1933, 1932, 1928, 1926, 1925, 1920
1121 HARRISON ST	2009, 2006, 2002, 2000, 1996, 1994, 1993, 1992, 1991, 1986, 1984, 1982, 1980, 1979, 1976, 1975, 1973, 1970, 1967, 1965, 1962, 1960, 1959, 1956, 1955, 1954, 1951, 1950, 1946, 1945, 1943, 1940, 1938, 1933, 1932, 1928, 1926, 1925, 1920
1121 KAINS AVE	2017, 2014, 2009, 2006, 2004, 2002, 2000, 1999, 1996, 1994, 1993, 1992, 1991, 1986, 1984, 1982, 1980, 1979, 1976, 1975, 1973, 1967, 1965, 1962, 1960, 1959, 1956, 1955, 1954, 1951, 1950, 1946, 1945, 1943, 1940, 1938, 1933, 1932, 1928, 1926, 1925, 1920
1122 HARRISON CT	2017, 2014, 2009, 2006, 2004, 2002, 2000, 1999, 1996, 1994, 1993, 1992, 1991, 1986, 1984, 1982, 1980, 1979, 1976, 1973, 1970, 1967, 1965, 1962, 1960, 1959, 1956, 1955, 1954, 1951, 1950, 1946, 1945, 1943, 1940, 1938, 1933, 1932, 1928, 1926, 1925, 1920
1123 10TH	2017, 2014, 2009, 2006, 2004, 2002, 2000, 1999, 1996, 1994, 1993, 1992, 1991, 1986, 1984, 1982, 1980, 1979, 1976, 1975, 1973, 1970, 1967, 1965, 1960, 1959, 1956, 1955, 1954, 1951, 1950, 1946, 1945, 1943, 1940, 1938, 1933, 1932, 1928, 1926, 1925, 1920
1123 10TH ST	2017, 2014, 2009, 2006, 2004, 2002, 1999, 1994, 1993, 1991, 1986, 1984, 1982, 1980, 1979, 1976, 1973, 1970, 1967, 1965, 1962, 1960, 1959, 1956, 1955, 1954, 1951, 1950, 1946, 1945, 1943, 1940, 1938, 1933, 1932, 1928, 1926, 1925, 1920
1123 10TH ST	2017, 2014, 2006, 2002, 2000, 1996, 1993, 1992, 1991, 1986, 1984, 1982, 1980, 1979, 1976, 1975, 1973, 1970, 1967, 1965, 1962, 1960, 1959, 1956, 1955, 1954, 1951, 1950, 1946, 1945, 1943, 1940, 1938, 1933, 1932, 1928, 1926, 1925, 1920
1123 9TH ST	2017, 2014, 2009, 2006, 2002, 2000, 1999, 1996, 1993, 1992, 1991, 1986, 1984, 1982, 1980, 1979, 1976, 1975, 1973, 1970, 1967, 1965, 1962, 1960, 1959, 1956, 1955, 1954, 1951, 1950, 1946, 1945, 1943, 1940, 1938, 1933, 1932, 1928, 1926, 1925, 1920

FINDINGS

Address Researched	Address Not Identified in Research Source
1123 9TH ST	2017, 2014, 2009, 2004, 2002, 1999, 1994, 1993, 1991, 1986, 1984, 1982, 1980, 1979, 1976, 1975, 1973, 1970, 1967, 1965, 1962, 1960, 1959, 1956, 1955, 1954, 1951, 1950, 1946, 1945, 1943, 1940, 1938, 1933, 1932, 1928, 1926, 1925, 1920
1123 E 10TH ST	2017, 2014, 2009, 2006, 2004, 2002, 2000, 1999, 1996, 1994, 1993, 1992, 1991, 1986, 1984, 1982, 1980, 1979, 1976, 1973, 1970, 1967, 1965, 1960, 1959, 1956, 1955, 1954, 1951, 1950, 1946, 1945, 1943, 1940, 1938, 1933, 1932, 1928, 1926, 1925, 1920
1123 HARRISON ST	2017, 2014, 2009, 2004, 2002, 2000, 1999, 1996, 1994, 1993, 1992, 1991, 1986, 1984, 1982, 1980, 1979, 1976, 1975, 1973, 1970, 1967, 1965, 1960, 1959, 1956, 1955, 1954, 1951, 1946, 1945, 1943, 1940, 1938, 1933, 1932, 1928, 1926, 1925, 1920
1123 HARRISON ST	2006, 2002, 2000, 1996, 1994, 1993, 1992, 1991, 1986, 1984, 1982, 1980, 1979, 1976, 1975, 1973, 1970, 1967, 1965, 1962, 1960, 1959, 1956, 1955, 1954, 1951, 1950, 1946, 1945, 1943, 1940, 1938, 1933, 1932, 1928, 1926, 1925, 1920
1123 KAINS AVE	2017, 2006, 2002, 2000, 1996, 1993, 1992, 1991, 1986, 1984, 1982, 1980, 1979, 1976, 1975, 1973, 1970, 1967, 1965, 1962, 1960, 1959, 1956, 1955, 1954, 1951, 1950, 1946, 1945, 1943, 1940, 1938, 1933, 1932, 1928, 1926, 1925, 1920
1123 KAINS AVE	2017, 2014, 2009, 2004, 2002, 1999, 1996, 1994, 1993, 1984, 1982, 1979, 1976, 1975, 1973, 1970, 1967, 1965, 1962, 1960, 1959, 1956, 1955, 1954, 1951, 1950, 1946, 1945, 1943, 1940, 1938, 1933, 1932, 1928, 1926, 1925, 1920
1124 9TH ST	2017, 2014, 2009, 2006, 2004, 2002, 2000, 1999, 1994, 1993, 1991, 1986, 1984, 1982, 1980, 1979, 1976, 1975, 1973, 1970, 1967, 1965, 1962, 1960, 1959, 1956, 1955, 1954, 1951, 1950, 1946, 1945, 1943, 1940, 1938, 1933, 1932, 1928, 1926, 1925, 1920
1124 9TH ST	2017, 2009, 2006, 2004, 2002, 2000, 1999, 1996, 1993, 1992, 1991, 1986, 1984, 1982, 1980, 1979, 1976, 1975, 1973, 1970, 1967, 1965, 1962, 1960, 1959, 1956, 1955, 1954, 1951, 1950, 1946, 1945, 1943, 1940, 1938, 1933, 1932, 1928, 1926, 1925, 1920
1124 SAN PABLO AVE	2017, 2014, 2009, 2004, 2002, 1999, 1996, 1994, 1993, 1992, 1991, 1984, 1982, 1979, 1976, 1973, 1970, 1967, 1965, 1962, 1960, 1959, 1956, 1955, 1954, 1951, 1946, 1945, 1943, 1940, 1938, 1933, 1932, 1928, 1926, 1925, 1920
1124 SAN PABLO AVE	2017, 2014, 2006, 2002, 2000, 1996, 1993, 1992, 1991, 1986, 1984, 1982, 1980, 1979, 1976, 1975, 1973, 1970, 1967, 1965, 1962, 1960, 1959, 1956, 1955, 1954, 1951, 1950, 1946, 1945, 1943, 1940, 1938, 1933, 1932, 1928, 1926, 1925, 1920
1125 10TH	2017, 2014, 2009, 2006, 2004, 2002, 2000, 1999, 1996, 1994, 1993, 1992, 1991, 1986, 1984, 1982, 1980, 1979, 1976, 1975, 1973, 1970, 1967, 1965, 1960, 1959, 1956, 1955, 1954, 1951, 1950, 1946, 1945, 1943, 1940, 1938, 1933, 1932, 1928, 1926, 1925, 1920
1125 10TH ST	2017, 2014, 2009, 2004, 2002, 1999, 1994, 1993, 1986, 1984, 1982, 1980, 1979, 1976, 1973, 1970, 1967, 1965, 1962, 1960, 1959, 1956, 1955, 1954, 1951, 1950, 1946, 1945, 1943, 1940, 1938, 1933, 1932, 1928, 1926, 1925, 1920
1125 10TH ST	2017, 2014, 2006, 2002, 2000, 1996, 1993, 1992, 1991, 1986, 1984, 1982, 1980, 1979, 1976, 1975, 1973, 1970, 1967, 1965, 1962, 1960, 1959, 1956, 1955, 1954, 1951, 1950, 1946, 1945, 1943, 1940, 1938, 1933, 1932, 1928, 1926, 1925, 1920
1125 9TH ST	2017, 2014, 2009, 2006, 2004, 2002, 2000, 1999, 1996, 1993, 1992, 1991, 1986, 1984, 1982, 1980, 1979, 1976, 1975, 1973, 1970, 1967, 1965, 1962, 1960, 1959, 1956, 1955, 1954, 1951, 1950, 1946, 1945, 1943, 1940, 1938, 1933, 1932, 1928, 1926, 1925, 1920
1125 9TH ST	2017, 2014, 2009, 2006, 2004, 2002, 2000, 1999, 1994, 1993, 1991, 1986, 1984, 1982, 1980, 1979, 1976, 1975, 1973, 1970, 1967, 1965, 1962, 1960, 1959, 1956, 1955, 1954, 1951, 1950, 1946, 1945, 1943, 1940, 1938, 1933, 1932, 1928, 1926, 1925, 1920

FINDINGS

Address Researched	Address Not Identified in Research Source
1125 E 10TH ST	2017, 2014, 2009, 2006, 2004, 2002, 2000, 1999, 1996, 1994, 1993, 1992, 1991, 1986, 1984, 1982, 1980, 1979, 1976, 1975, 1973, 1970, 1967, 1965, 1960, 1959, 1956, 1955, 1954, 1951, 1950, 1946, 1945, 1943, 1940, 1938, 1933, 1932, 1928, 1926, 1925, 1920
1125 HARRISON ST	2017, 2014, 2009, 2004, 2002, 2000, 1999, 1996, 1994, 1993, 1992, 1991, 1986, 1984, 1982, 1980, 1979, 1976, 1975, 1973, 1970, 1967, 1965, 1960, 1959, 1956, 1955, 1954, 1951, 1950, 1946, 1945, 1943, 1940, 1938, 1933, 1932, 1928, 1926, 1925, 1920
1125 HARRISON ST	2006, 2002, 2000, 1996, 1994, 1993, 1992, 1991, 1986, 1984, 1982, 1980, 1979, 1976, 1975, 1973, 1970, 1967, 1965, 1962, 1960, 1959, 1956, 1955, 1954, 1951, 1950, 1946, 1945, 1943, 1940, 1938, 1933, 1932, 1928, 1926, 1925, 1920
1125 KAINS AVE	2006, 2002, 2000, 1996, 1993, 1992, 1991, 1986, 1984, 1982, 1980, 1979, 1976, 1975, 1973, 1970, 1967, 1965, 1962, 1960, 1959, 1956, 1955, 1954, 1951, 1950, 1946, 1945, 1943, 1940, 1938, 1933, 1932, 1928, 1926, 1925, 1920
1125 KAINS AVE	2017, 2014, 2009, 2004, 2002, 1999, 1994, 1993, 1984, 1982, 1979, 1976, 1975, 1973, 1967, 1965, 1962, 1960, 1959, 1956, 1954, 1951, 1950, 1946, 1945, 1943, 1940, 1938, 1933, 1932, 1928, 1926, 1925, 1920
1126 9TH ST	2017, 2014, 2009, 2006, 2004, 2002, 2000, 1999, 1994, 1993, 1991, 1986, 1984, 1982, 1980, 1979, 1976, 1975, 1973, 1970, 1967, 1965, 1962, 1960, 1959, 1956, 1955, 1954, 1951, 1950, 1946, 1945, 1943, 1940, 1938, 1933, 1932, 1928, 1926, 1925, 1920
1126 9TH ST	2017, 2014, 2009, 2006, 2004, 2002, 2000, 1996, 1993, 1992, 1991, 1986, 1984, 1982, 1980, 1979, 1976, 1975, 1973, 1970, 1967, 1965, 1962, 1960, 1959, 1956, 1955, 1954, 1951, 1950, 1946, 1945, 1943, 1940, 1938, 1933, 1932, 1928, 1926, 1925, 1920
1126 SAN PABLO AVE	2017, 2014, 2009, 2004, 2002, 1999, 1994, 1993, 1984, 1982, 1979, 1976, 1975, 1973, 1970, 1967, 1965, 1962, 1960, 1959, 1956, 1954, 1951, 1946, 1945, 1943, 1940, 1938, 1933, 1932, 1928, 1926, 1925, 1920
1126 SAN PABLO AVE	2017, 2014, 2009, 2006, 2002, 2000, 1999, 1996, 1993, 1992, 1991, 1986, 1984, 1982, 1980, 1979, 1976, 1975, 1973, 1970, 1967, 1965, 1962, 1960, 1959, 1956, 1955, 1954, 1951, 1950, 1946, 1945, 1943, 1940, 1938, 1933, 1932, 1928, 1926, 1925, 1920
1127 10TH	2017, 2014, 2009, 2006, 2004, 2002, 2000, 1999, 1996, 1994, 1993, 1992, 1991, 1986, 1984, 1982, 1980, 1979, 1976, 1975, 1973, 1970, 1967, 1965, 1960, 1959, 1956, 1955, 1954, 1951, 1946, 1945, 1943, 1940, 1938, 1933, 1932, 1928, 1926, 1925, 1920
1127 10TH ST	2017, 2014, 2009, 2004, 2002, 1999, 1996, 1994, 1993, 1992, 1991, 1986, 1984, 1982, 1980, 1979, 1976, 1973, 1970, 1967, 1965, 1962, 1960, 1959, 1956, 1955, 1954, 1951, 1950, 1946, 1945, 1943, 1940, 1938, 1933, 1932, 1928, 1926, 1925, 1920
1127 10TH ST	2017, 2014, 2009, 2006, 2002, 2000, 1999, 1996, 1994, 1993, 1992, 1991, 1986, 1984, 1982, 1980, 1979, 1976, 1975, 1973, 1970, 1967, 1965, 1962, 1960, 1959, 1956, 1955, 1954, 1951, 1950, 1946, 1945, 1943, 1940, 1938, 1933, 1932, 1928, 1926, 1925, 1920
1127 9TH ST	2017, 2014, 2009, 2006, 2002, 2000, 1999, 1996, 1993, 1992, 1991, 1986, 1984, 1982, 1980, 1979, 1976, 1975, 1973, 1970, 1967, 1965, 1962, 1960, 1959, 1956, 1955, 1954, 1951, 1950, 1946, 1945, 1943, 1940, 1938, 1933, 1932, 1928, 1926, 1925, 1920
1127 9TH ST	2017, 2014, 2009, 2006, 2004, 2002, 2000, 1999, 1994, 1993, 1991, 1986, 1984, 1982, 1980, 1979, 1976, 1975, 1973, 1970, 1967, 1965, 1962, 1960, 1959, 1956, 1955, 1954, 1951, 1950, 1946, 1945, 1943, 1940, 1938, 1933, 1932, 1928, 1926, 1925, 1920

FINDINGS

Address Researched	Address Not Identified in Research Source
1127 E 10TH ST	2017, 2014, 2009, 2006, 2004, 2002, 2000, 1999, 1996, 1994, 1993, 1992, 1991, 1986, 1984, 1982, 1980, 1979, 1976, 1973, 1970, 1967, 1965, 1960, 1959, 1956, 1955, 1954, 1951, 1950, 1946, 1945, 1943, 1940, 1938, 1933, 1932, 1928, 1926, 1925, 1920
1127 KAINS AVE	2017, 2014, 2009, 2006, 2004, 2002, 2000, 1999, 1996, 1994, 1993, 1992, 1991, 1986, 1984, 1982, 1980, 1979, 1976, 1975, 1973, 1970, 1967, 1965, 1962, 1960, 1959, 1956, 1955, 1954, 1951, 1946, 1945, 1943, 1940, 1938, 1933, 1932, 1928, 1926, 1925, 1920
1128 9TH ST	2017, 2014, 2009, 2006, 2004, 2002, 2000, 1999, 1994, 1993, 1991, 1986, 1984, 1982, 1980, 1979, 1976, 1975, 1973, 1970, 1967, 1965, 1962, 1960, 1959, 1956, 1955, 1954, 1951, 1950, 1946, 1945, 1943, 1940, 1938, 1933, 1932, 1928, 1926, 1925, 1920
1128 9TH ST	2017, 2014, 2009, 2006, 2002, 2000, 1999, 1996, 1993, 1992, 1991, 1986, 1984, 1982, 1980, 1979, 1976, 1975, 1973, 1970, 1967, 1965, 1962, 1960, 1959, 1956, 1955, 1954, 1951, 1950, 1946, 1945, 1943, 1940, 1938, 1933, 1932, 1928, 1926, 1925, 1920
1128 SAN PABLO AVE	2017, 2014, 2009, 2004, 2002, 1999, 1994, 1993, 1984, 1982, 1979, 1976, 1973, 1970, 1967, 1965, 1962, 1960, 1959, 1956, 1954, 1951, 1950, 1946, 1945, 1943, 1940, 1938, 1933, 1932, 1928, 1926, 1925, 1920
1128 SAN PABLO AVE	2017, 2014, 2009, 2006, 2002, 2000, 1999, 1996, 1993, 1992, 1991, 1986, 1984, 1982, 1980, 1979, 1976, 1975, 1973, 1970, 1967, 1965, 1962, 1960, 1959, 1956, 1955, 1954, 1951, 1950, 1946, 1945, 1943, 1940, 1938, 1933, 1932, 1928, 1926, 1925, 1920
1129 10TH	2017, 2014, 2009, 2006, 2004, 2002, 2000, 1999, 1996, 1994, 1993, 1992, 1991, 1986, 1984, 1982, 1980, 1979, 1976, 1975, 1973, 1970, 1967, 1965, 1960, 1959, 1956, 1955, 1954, 1951, 1946, 1945, 1943, 1940, 1938, 1933, 1932, 1928, 1926, 1925, 1920
1129 10TH ST	2017, 2014, 2009, 2004, 2002, 1999, 1994, 1993, 1991, 1986, 1984, 1982, 1980, 1979, 1976, 1973, 1970, 1967, 1965, 1960, 1959, 1956, 1955, 1954, 1951, 1950, 1946, 1945, 1943, 1940, 1938, 1933, 1932, 1928, 1926, 1925, 1920
1129 10TH ST	2017, 2014, 2006, 2002, 2000, 1996, 1993, 1992, 1991, 1986, 1984, 1982, 1980, 1979, 1976, 1975, 1973, 1970, 1967, 1965, 1962, 1960, 1959, 1956, 1955, 1954, 1951, 1950, 1946, 1945, 1943, 1940, 1938, 1933, 1932, 1928, 1926, 1925, 1920
1129 9TH ST	2017, 2014, 2009, 2006, 2002, 2000, 1999, 1996, 1993, 1992, 1991, 1986, 1984, 1982, 1980, 1979, 1976, 1975, 1973, 1970, 1967, 1965, 1962, 1960, 1959, 1956, 1955, 1954, 1951, 1950, 1946, 1945, 1943, 1940, 1938, 1933, 1932, 1928, 1926, 1925, 1920
1129 9TH ST	2017, 2014, 2009, 2006, 2004, 2002, 2000, 1999, 1994, 1993, 1991, 1986, 1984, 1982, 1980, 1979, 1976, 1975, 1973, 1970, 1967, 1965, 1962, 1960, 1959, 1956, 1955, 1954, 1951, 1950, 1946, 1945, 1943, 1940, 1938, 1933, 1932, 1928, 1926, 1925, 1920
1129 E 10TH ST	2017, 2014, 2009, 2006, 2004, 2002, 2000, 1999, 1996, 1994, 1993, 1992, 1991, 1986, 1984, 1982, 1980, 1979, 1976, 1975, 1973, 1970, 1967, 1965, 1960, 1959, 1956, 1955, 1954, 1951, 1950, 1946, 1945, 1943, 1940, 1938, 1933, 1932, 1928, 1926, 1925, 1920
1130 9TH ST	2017, 2014, 2009, 2006, 2004, 2002, 2000, 1999, 1994, 1993, 1991, 1986, 1984, 1982, 1980, 1979, 1976, 1975, 1973, 1970, 1967, 1965, 1962, 1960, 1959, 1956, 1955, 1954, 1951, 1950, 1946, 1945, 1943, 1940, 1938, 1933, 1932, 1928, 1926, 1925, 1920
1130 9TH ST	2017, 2014, 2009, 2006, 2004, 2002, 2000, 1999, 1996, 1993, 1992, 1991, 1986, 1984, 1982, 1980, 1979, 1976, 1975, 1973, 1970, 1967, 1965, 1962, 1960, 1959, 1956, 1955, 1954, 1951, 1950, 1946, 1945, 1943, 1940, 1938, 1933, 1932, 1928, 1926, 1925, 1920

FINDINGS

Address Researched	Address Not Identified in Research Source
1130 SAN PABLO AVE	2017, 2014, 2009, 2004, 2002, 1999, 1994, 1993, 1984, 1982, 1979, 1976, 1973, 1967, 1965, 1960, 1959, 1956, 1954, 1951, 1946, 1945, 1943, 1940, 1938, 1933, 1932, 1928, 1926, 1925, 1920
1130 SAN PABLO AVE	2017, 2014, 2006, 2002, 2000, 1996, 1993, 1992, 1991, 1986, 1984, 1982, 1980, 1979, 1976, 1975, 1973, 1970, 1967, 1965, 1962, 1960, 1959, 1956, 1955, 1954, 1951, 1950, 1946, 1945, 1943, 1940, 1938, 1933, 1932, 1928, 1926, 1925, 1920
1130 SAN PABLO WAY	2017, 2014, 2009, 2006, 2004, 2002, 2000, 1999, 1996, 1994, 1993, 1992, 1986, 1984, 1982, 1980, 1979, 1976, 1975, 1973, 1970, 1967, 1965, 1962, 1960, 1959, 1956, 1955, 1954, 1951, 1950, 1946, 1945, 1943, 1940, 1938, 1933, 1932, 1928, 1926, 1925, 1920
1131 10TH	2017, 2014, 2009, 2006, 2004, 2002, 2000, 1999, 1996, 1994, 1993, 1992, 1991, 1984, 1982, 1980, 1979, 1976, 1975, 1973, 1970, 1967, 1965, 1962, 1960, 1959, 1956, 1955, 1954, 1951, 1950, 1946, 1945, 1943, 1940, 1938, 1933, 1932, 1928, 1926, 1925, 1920
1131 10TH ST	2017, 2014, 2006, 2002, 2000, 1996, 1993, 1992, 1991, 1986, 1984, 1982, 1980, 1979, 1976, 1975, 1973, 1970, 1967, 1965, 1962, 1960, 1959, 1956, 1955, 1954, 1951, 1950, 1946, 1945, 1943, 1940, 1938, 1933, 1932, 1928, 1926, 1925, 1920
1131 10TH ST	2017, 2014, 2009, 2004, 2002, 1999, 1994, 1993, 1992, 1991, 1986, 1984, 1982, 1980, 1979, 1976, 1973, 1970, 1967, 1965, 1960, 1959, 1956, 1955, 1954, 1951, 1950, 1946, 1945, 1943, 1940, 1938, 1933, 1932, 1928, 1926, 1925, 1920
1131 9TH ST	2017, 2014, 2009, 2006, 2004, 2002, 2000, 1999, 1996, 1993, 1992, 1991, 1986, 1984, 1982, 1980, 1979, 1976, 1975, 1973, 1970, 1967, 1965, 1962, 1960, 1959, 1956, 1955, 1954, 1951, 1950, 1946, 1945, 1943, 1940, 1938, 1933, 1932, 1928, 1926, 1925, 1920
1131 9TH ST	2017, 2014, 2009, 2006, 2004, 2002, 2000, 1999, 1994, 1993, 1991, 1986, 1984, 1982, 1980, 1979, 1976, 1975, 1973, 1970, 1967, 1965, 1962, 1960, 1959, 1956, 1955, 1954, 1951, 1950, 1946, 1945, 1943, 1940, 1938, 1933, 1932, 1928, 1926, 1925, 1920
1131 E 10TH ST	2017, 2014, 2009, 2006, 2004, 2002, 2000, 1999, 1996, 1994, 1993, 1992, 1991, 1986, 1984, 1982, 1980, 1979, 1976, 1975, 1973, 1970, 1967, 1965, 1960, 1959, 1956, 1955, 1954, 1951, 1950, 1946, 1945, 1943, 1940, 1938, 1933, 1932, 1928, 1926, 1925, 1920
1131 KAINS AVE	2017, 2014, 2009, 2004, 2002, 2000, 1999, 1994, 1993, 1984, 1982, 1979, 1976, 1973, 1970, 1967, 1965, 1962, 1960, 1959, 1956, 1954, 1951, 1950, 1946, 1943, 1940, 1938, 1933, 1932, 1926, 1925, 1920
1131 KAINS AVE	2006, 2002, 2000, 1996, 1993, 1992, 1991, 1986, 1984, 1982, 1980, 1979, 1976, 1975, 1973, 1970, 1967, 1965, 1962, 1960, 1959, 1956, 1955, 1954, 1951, 1950, 1946, 1945, 1943, 1940, 1938, 1933, 1932, 1928, 1926, 1925, 1920
1133 9TH ST	2017, 2014, 2009, 2006, 2004, 2002, 2000, 1999, 1994, 1993, 1991, 1986, 1984, 1982, 1980, 1979, 1976, 1975, 1973, 1970, 1967, 1965, 1962, 1960, 1959, 1956, 1955, 1954, 1951, 1950, 1946, 1945, 1943, 1940, 1938, 1933, 1932, 1928, 1926, 1925, 1920
1133 9TH ST	2017, 2014, 2009, 2006, 2004, 2002, 2000, 1999, 1996, 1993, 1992, 1991, 1986, 1984, 1982, 1980, 1979, 1976, 1975, 1973, 1970, 1967, 1965, 1962, 1960, 1959, 1956, 1955, 1954, 1951, 1950, 1946, 1945, 1943, 1940, 1938, 1933, 1932, 1928, 1926, 1925, 1920
1135 10TH	2017, 2014, 2009, 2006, 2004, 2002, 2000, 1999, 1996, 1994, 1993, 1992, 1991, 1986, 1984, 1982, 1980, 1979, 1976, 1975, 1973, 1970, 1967, 1965, 1962, 1960, 1959, 1956, 1955, 1954, 1951, 1946, 1945, 1943, 1940, 1938, 1933, 1932, 1928, 1926, 1925, 1920

FINDINGS

Address Researched	Address Not Identified in Research Source
1135 9TH ST	2017, 2014, 2009, 2006, 2004, 2002, 2000, 1999, 1994, 1993, 1991, 1986, 1984, 1982, 1980, 1979, 1976, 1975, 1973, 1970, 1967, 1965, 1962, 1960, 1959, 1956, 1955, 1954, 1951, 1950, 1946, 1945, 1943, 1940, 1938, 1933, 1932, 1928, 1926, 1925, 1920
1137 10TH	2017, 2014, 2009, 2006, 2004, 2002, 2000, 1999, 1996, 1994, 1993, 1992, 1991, 1986, 1984, 1982, 1980, 1979, 1976, 1975, 1973, 1970, 1967, 1965, 1962, 1960, 1959, 1956, 1955, 1954, 1951, 1946, 1945, 1943, 1940, 1938, 1933, 1932, 1928, 1926, 1925, 1920
1137 9TH ST	2017, 2014, 2009, 2006, 2004, 2002, 2000, 1999, 1996, 1994, 1993, 1991, 1986, 1984, 1982, 1980, 1979, 1976, 1975, 1973, 1970, 1967, 1965, 1962, 1960, 1959, 1956, 1955, 1954, 1951, 1950, 1946, 1945, 1943, 1940, 1938, 1933, 1932, 1928, 1926, 1925, 1920
1137 9TH ST	2017, 2014, 2009, 2006, 2004, 2002, 2000, 1999, 1996, 1993, 1992, 1991, 1986, 1984, 1982, 1980, 1979, 1976, 1975, 1973, 1970, 1967, 1965, 1962, 1960, 1959, 1956, 1955, 1954, 1951, 1950, 1946, 1945, 1943, 1940, 1938, 1933, 1932, 1928, 1926, 1925, 1920
1138 SAN PABLO AVE	2017, 2014, 2009, 2006, 2004, 2002, 2000, 1999, 1996, 1994, 1993, 1992, 1991, 1986, 1984, 1982, 1980, 1979, 1976, 1975, 1973, 1970, 1967, 1965, 1962, 1960, 1959, 1956, 1954, 1951, 1946, 1945, 1943, 1940, 1938, 1933, 1932, 1928, 1926, 1925, 1920
1138 SAN PABLO CT	2017, 2014, 2009, 2006, 2004, 2002, 2000, 1999, 1996, 1994, 1993, 1992, 1991, 1986, 1984, 1982, 1980, 1979, 1976, 1975, 1973, 1970, 1967, 1965, 1962, 1960, 1959, 1956, 1955, 1954, 1951, 1946, 1943, 1940, 1938, 1933, 1932, 1928, 1926, 1925, 1920
1139 9TH	2017, 2014, 2009, 2006, 2004, 2002, 2000, 1999, 1996, 1994, 1993, 1992, 1991, 1986, 1984, 1982, 1980, 1979, 1976, 1975, 1973, 1970, 1967, 1965, 1962, 1960, 1959, 1956, 1955, 1954, 1951, 1946, 1945, 1943, 1940, 1938, 1933, 1932, 1928, 1926, 1925, 1920
1139 9TH ST	2017, 2014, 2009, 2006, 2004, 2002, 2000, 1999, 1994, 1993, 1991, 1986, 1984, 1982, 1980, 1979, 1976, 1975, 1973, 1967, 1965, 1962, 1960, 1959, 1956, 1954, 1951, 1950, 1946, 1945, 1940, 1938, 1933, 1932, 1928, 1926, 1925, 1920
1139 9TH ST	2017, 2014, 2009, 2006, 2002, 2000, 1999, 1996, 1993, 1992, 1991, 1986, 1984, 1982, 1980, 1979, 1976, 1975, 1973, 1970, 1967, 1965, 1962, 1960, 1959, 1956, 1955, 1954, 1951, 1950, 1946, 1945, 1943, 1940, 1938, 1933, 1932, 1928, 1926, 1925, 1920
1139G 9TH ST	2017, 2014, 2009, 2006, 2004, 2002, 2000, 1999, 1996, 1994, 1993, 1992, 1991, 1986, 1984, 1982, 1980, 1979, 1976, 1975, 1973, 1967, 1965, 1962, 1960, 1959, 1956, 1955, 1954, 1951, 1950, 1946, 1945, 1943, 1940, 1938, 1933, 1932, 1928, 1926, 1925, 1920
1139H 9TH ST	2017, 2014, 2009, 2006, 2004, 2002, 2000, 1999, 1996, 1994, 1993, 1992, 1991, 1986, 1984, 1982, 1980, 1979, 1976, 1975, 1973, 1967, 1965, 1962, 1960, 1959, 1956, 1955, 1954, 1951, 1950, 1946, 1945, 1943, 1940, 1938, 1933, 1932, 1928, 1926, 1925, 1920
1140 10TH	2017, 2014, 2009, 2006, 2004, 2002, 2000, 1999, 1996, 1994, 1993, 1992, 1991, 1986, 1984, 1982, 1980, 1979, 1976, 1975, 1973, 1970, 1967, 1965, 1962, 1960, 1959, 1956, 1955, 1954, 1951, 1946, 1945, 1943, 1940, 1938, 1933, 1932, 1928, 1926, 1925, 1920
1140 9TH ST	2017, 2014, 2009, 2006, 2004, 2002, 2000, 1999, 1996, 1994, 1993, 1991, 1986, 1984, 1982, 1980, 1979, 1976, 1975, 1973, 1970, 1967, 1965, 1962, 1960, 1959, 1956, 1955, 1954, 1951, 1950, 1946, 1945, 1943, 1940, 1938, 1933, 1932, 1928, 1926, 1925, 1920

FINDINGS

Address Researched	Address Not Identified in Research Source
1140 9TH ST	2017, 2014, 2009, 2006, 2004, 2002, 2000, 1996, 1993, 1992, 1991, 1986, 1984, 1982, 1980, 1979, 1976, 1975, 1973, 1970, 1967, 1965, 1962, 1960, 1959, 1956, 1955, 1954, 1951, 1950, 1946, 1945, 1943, 1940, 1938, 1933, 1932, 1928, 1926, 1925, 1920
1140 E SAN PABLO AVE	2017, 2014, 2009, 2006, 2004, 2002, 2000, 1999, 1996, 1994, 1993, 1992, 1991, 1986, 1984, 1982, 1980, 1979, 1976, 1975, 1973, 1970, 1967, 1965, 1962, 1960, 1959, 1956, 1954, 1951, 1950, 1946, 1945, 1943, 1940, 1938, 1933, 1932, 1928, 1926, 1925, 1920
1140 SAN PABLO AVE	2017, 2014, 2009, 2006, 2004, 2002, 2000, 1999, 1996, 1994, 1993, 1992, 1991, 1984, 1982, 1980, 1979, 1976, 1975, 1973, 1970, 1967, 1965, 1962, 1960, 1959, 1956, 1954, 1951, 1946, 1945, 1943, 1940, 1938, 1933, 1932, 1928, 1926, 1925, 1920
1141 9TH ST	2017, 2014, 2009, 2006, 2004, 2002, 2000, 1999, 1994, 1993, 1992, 1991, 1986, 1984, 1982, 1980, 1979, 1976, 1975, 1973, 1967, 1965, 1962, 1960, 1959, 1956, 1954, 1951, 1950, 1946, 1945, 1943, 1940, 1938, 1933, 1932, 1928, 1926, 1925, 1920
1141 9TH ST	2017, 2014, 2009, 2006, 2004, 2002, 2000, 1999, 1996, 1993, 1992, 1991, 1986, 1984, 1982, 1980, 1979, 1976, 1975, 1973, 1970, 1967, 1965, 1962, 1960, 1959, 1956, 1955, 1954, 1951, 1950, 1946, 1945, 1943, 1940, 1938, 1933, 1932, 1928, 1926, 1925, 1920
1141 SAN PABLO AVE	2017, 2014, 2009, 2006, 2004, 2002, 2000, 1999, 1996, 1994, 1993, 1992, 1991, 1986, 1984, 1982, 1980, 1979, 1976, 1975, 1973, 1970, 1967, 1965, 1962, 1960, 1959, 1956, 1955, 1954, 1951, 1946, 1945, 1943, 1940, 1938, 1933, 1932, 1928, 1926, 1925, 1920
1141A 9TH ST	2017, 2014, 2009, 2006, 2004, 2002, 2000, 1999, 1996, 1994, 1993, 1992, 1991, 1986, 1984, 1982, 1980, 1979, 1976, 1975, 1973, 1967, 1965, 1962, 1960, 1959, 1956, 1955, 1954, 1951, 1950, 1946, 1945, 1943, 1940, 1938, 1933, 1932, 1928, 1926, 1925, 1920
1141B 9TH ST	2017, 2014, 2009, 2006, 2004, 2002, 2000, 1999, 1996, 1994, 1993, 1992, 1991, 1986, 1984, 1982, 1980, 1979, 1976, 1975, 1973, 1967, 1965, 1962, 1960, 1959, 1956, 1955, 1954, 1951, 1950, 1946, 1945, 1943, 1940, 1938, 1933, 1932, 1928, 1926, 1925, 1920
1141C 9TH ST	2017, 2014, 2009, 2006, 2004, 2002, 2000, 1999, 1996, 1994, 1993, 1992, 1991, 1986, 1984, 1982, 1980, 1979, 1976, 1975, 1973, 1967, 1965, 1962, 1960, 1959, 1956, 1955, 1954, 1951, 1950, 1946, 1945, 1943, 1940, 1938, 1933, 1932, 1928, 1926, 1925, 1920
1142 SAN PABLO AVE	2017, 2014, 2009, 2006, 2004, 2002, 2000, 1999, 1996, 1994, 1993, 1992, 1991, 1986, 1984, 1982, 1980, 1979, 1976, 1975, 1973, 1970, 1967, 1965, 1962, 1960, 1959, 1956, 1954, 1951, 1946, 1945, 1943, 1940, 1938, 1933, 1932, 1928, 1926, 1925, 1920
1143 10TH	2017, 2014, 2009, 2006, 2004, 2002, 2000, 1999, 1996, 1994, 1993, 1992, 1991, 1986, 1984, 1982, 1980, 1979, 1976, 1975, 1973, 1970, 1967, 1965, 1962, 1960, 1959, 1956, 1955, 1954, 1951, 1946, 1945, 1943, 1940, 1938, 1933, 1932, 1928, 1926, 1925, 1920
1143 10TH ST	2017, 2014, 2006, 2004, 2002, 2000, 1999, 1996, 1994, 1993, 1992, 1991, 1986, 1984, 1982, 1980, 1979, 1976, 1975, 1973, 1970, 1967, 1965, 1962, 1960, 1959, 1956, 1955, 1954, 1951, 1950, 1946, 1945, 1943, 1940, 1938, 1933, 1932, 1928, 1926, 1925, 1920
1143 SAN PABLO AVE	2017, 2014, 2009, 2006, 2004, 2002, 2000, 1999, 1996, 1994, 1993, 1992, 1991, 1986, 1984, 1982, 1980, 1979, 1976, 1975, 1973, 1970, 1967, 1965, 1962, 1960, 1959, 1956, 1955, 1954, 1951, 1946, 1945, 1943, 1940, 1938, 1933, 1932, 1928, 1926, 1925, 1920

FINDINGS

Address Researched	Address Not Identified in Research Source
1144 SAN PABLO AVE	2017, 2014, 2009, 2006, 2004, 2002, 2000, 1999, 1996, 1994, 1993, 1992, 1991, 1986, 1984, 1982, 1980, 1979, 1976, 1975, 1973, 1970, 1967, 1965, 1962, 1960, 1959, 1956, 1954, 1951, 1946, 1945, 1943, 1940, 1938, 1933, 1932, 1928, 1926, 1925, 1920
1145 10TH	2017, 2014, 2009, 2006, 2004, 2002, 2000, 1999, 1996, 1994, 1993, 1992, 1991, 1986, 1984, 1982, 1980, 1979, 1976, 1975, 1973, 1970, 1967, 1965, 1962, 1960, 1959, 1956, 1955, 1954, 1951, 1946, 1945, 1943, 1940, 1938, 1933, 1932, 1928, 1926, 1925, 1920
1146 10TH	2017, 2014, 2009, 2006, 2004, 2002, 2000, 1999, 1996, 1994, 1993, 1992, 1991, 1986, 1984, 1982, 1980, 1979, 1976, 1975, 1973, 1970, 1967, 1965, 1962, 1960, 1959, 1956, 1955, 1954, 1951, 1946, 1945, 1943, 1940, 1938, 1933, 1932, 1928, 1926, 1925, 1920
1146 SAN PABLO AVE	2017, 2014, 2009, 2006, 2004, 2002, 2000, 1999, 1996, 1994, 1993, 1992, 1991, 1986, 1984, 1982, 1980, 1979, 1976, 1975, 1973, 1970, 1967, 1965, 1962, 1960, 1959, 1956, 1954, 1951, 1946, 1945, 1943, 1940, 1938, 1933, 1932, 1928, 1926, 1925, 1920
1147 10TH	2017, 2014, 2009, 2006, 2004, 2002, 2000, 1999, 1996, 1994, 1993, 1992, 1991, 1986, 1984, 1982, 1980, 1979, 1976, 1975, 1973, 1970, 1967, 1965, 1962, 1960, 1959, 1956, 1955, 1954, 1951, 1946, 1945, 1943, 1940, 1938, 1933, 1932, 1928, 1926, 1925, 1920
1147 SAN PABLO AVE	2017, 2014, 2009, 2006, 2004, 2002, 2000, 1999, 1996, 1994, 1993, 1992, 1991, 1986, 1984, 1982, 1980, 1979, 1976, 1975, 1973, 1970, 1967, 1965, 1962, 1960, 1959, 1956, 1955, 1954, 1951, 1946, 1945, 1943, 1940, 1938, 1933, 1932, 1928, 1926, 1925, 1920
1148 SAN PABLO AVE	2017, 2014, 2009, 2006, 2004, 2002, 2000, 1999, 1996, 1994, 1993, 1992, 1991, 1986, 1984, 1982, 1980, 1979, 1976, 1975, 1973, 1970, 1967, 1965, 1962, 1960, 1959, 1956, 1955, 1954, 1951, 1946, 1945, 1943, 1940, 1938, 1933, 1932, 1928, 1926, 1925, 1920
1149 10TH	2017, 2014, 2009, 2006, 2004, 2002, 2000, 1999, 1996, 1994, 1993, 1992, 1991, 1986, 1984, 1982, 1980, 1979, 1976, 1975, 1973, 1970, 1967, 1965, 1962, 1960, 1959, 1956, 1955, 1954, 1951, 1946, 1945, 1943, 1940, 1938, 1933, 1932, 1928, 1926, 1925, 1920
1150 SAN PABLO WAY	2017, 2014, 2009, 2006, 2004, 2002, 2000, 1999, 1996, 1994, 1993, 1992, 1991, 1986, 1984, 1982, 1980, 1979, 1976, 1975, 1973, 1970, 1967, 1965, 1962, 1960, 1959, 1956, 1955, 1954, 1951, 1950, 1946, 1945, 1943, 1940, 1933, 1932, 1928, 1926, 1925, 1920
1153 E 9TH ST	2017, 2014, 2009, 2006, 2004, 2002, 2000, 1999, 1996, 1994, 1993, 1992, 1991, 1986, 1984, 1982, 1980, 1979, 1976, 1975, 1973, 1970, 1967, 1965, 1962, 1960, 1959, 1956, 1954, 1951, 1950, 1946, 1945, 1943, 1940, 1938, 1933, 1932, 1928, 1926, 1925, 1920
1155 9TH	2017, 2014, 2009, 2006, 2004, 2002, 2000, 1999, 1996, 1994, 1993, 1992, 1991, 1986, 1984, 1982, 1980, 1979, 1976, 1975, 1973, 1970, 1967, 1965, 1962, 1960, 1959, 1956, 1955, 1954, 1951, 1946, 1945, 1943, 1940, 1938, 1933, 1932, 1928, 1926, 1925, 1920
1155 9TH ST	2017, 2014, 2009, 2006, 2004, 2002, 2000, 1999, 1996, 1994, 1993, 1992, 1991, 1986, 1984, 1982, 1980, 1979, 1976, 1975, 1973, 1970, 1967, 1965, 1962, 1960, 1959, 1956, 1955, 1954, 1951, 1946, 1945, 1943, 1940, 1938, 1933, 1932, 1928, 1926, 1925, 1920
1155 SAN PABLO AVE	2017, 2014, 2009, 2004, 2002, 2000, 1999, 1994, 1993, 1984, 1982, 1979, 1976, 1975, 1973, 1967, 1965, 1960, 1959, 1956, 1954, 1951, 1950, 1946, 1945, 1943, 1940, 1938, 1933, 1932, 1928, 1926, 1925, 1920
1155 SAN PABLO AVE	2006, 2002, 2000, 1999, 1996, 1993, 1992, 1991, 1986, 1984, 1982, 1980, 1979, 1976, 1975, 1973, 1970, 1967, 1965, 1962, 1960, 1959, 1956, 1955, 1954, 1951, 1950, 1946, 1945, 1943, 1940, 1938, 1933, 1932, 1928, 1926, 1925, 1920

FINDINGS

Address Researched	Address Not Identified in Research Source
1157 9TH	2017, 2014, 2009, 2006, 2004, 2002, 2000, 1999, 1996, 1994, 1993, 1992, 1991, 1986, 1984, 1982, 1980, 1979, 1976, 1975, 1973, 1970, 1967, 1965, 1962, 1960, 1959, 1956, 1955, 1954, 1951, 1946, 1945, 1943, 1940, 1938, 1933, 1932, 1928, 1926, 1925, 1920
1157A 9TH ST	2017, 2014, 2009, 2006, 2004, 2002, 2000, 1999, 1996, 1994, 1993, 1992, 1991, 1986, 1984, 1982, 1980, 1979, 1976, 1975, 1973, 1970, 1967, 1965, 1962, 1960, 1959, 1956, 1954, 1951, 1950, 1946, 1945, 1943, 1940, 1938, 1933, 1932, 1928, 1926, 1925, 1920
1157C 9TH ST	2017, 2014, 2009, 2006, 2004, 2002, 2000, 1999, 1996, 1994, 1993, 1992, 1991, 1986, 1984, 1982, 1980, 1979, 1976, 1975, 1973, 1970, 1967, 1965, 1962, 1960, 1959, 1956, 1954, 1951, 1950, 1946, 1945, 1943, 1940, 1938, 1933, 1932, 1928, 1926, 1925, 1920
1163 9TH	2017, 2014, 2009, 2006, 2004, 2002, 2000, 1999, 1996, 1994, 1993, 1992, 1991, 1986, 1984, 1982, 1980, 1979, 1976, 1975, 1973, 1970, 1967, 1965, 1962, 1960, 1959, 1956, 1955, 1954, 1951, 1946, 1945, 1943, 1940, 1938, 1933, 1932, 1928, 1926, 1925, 1920
1163 9TH ST	2017, 2014, 2009, 2006, 2004, 2002, 2000, 1999, 1996, 1994, 1993, 1992, 1991, 1986, 1984, 1982, 1980, 1979, 1976, 1975, 1973, 1970, 1967, 1965, 1962, 1960, 1959, 1956, 1954, 1951, 1950, 1946, 1945, 1943, 1940, 1938, 1933, 1932, 1928, 1926, 1925, 1920
1163 9TL	2017, 2014, 2009, 2006, 2004, 2002, 2000, 1999, 1996, 1994, 1993, 1992, 1991, 1986, 1984, 1982, 1980, 1979, 1976, 1975, 1973, 1970, 1967, 1965, 1962, 1960, 1959, 1956, 1955, 1954, 1951, 1946, 1945, 1943, 1940, 1938, 1933, 1932, 1928, 1926, 1925, 1920
1165 9TH	2017, 2014, 2009, 2006, 2004, 2002, 2000, 1999, 1996, 1994, 1993, 1992, 1991, 1986, 1984, 1982, 1980, 1979, 1976, 1975, 1973, 1970, 1967, 1965, 1962, 1960, 1959, 1956, 1955, 1954, 1951, 1946, 1945, 1943, 1940, 1938, 1933, 1932, 1928, 1926, 1925, 1920
1165H 9TH ST	2017, 2014, 2009, 2006, 2004, 2002, 2000, 1999, 1996, 1994, 1993, 1992, 1991, 1986, 1984, 1982, 1980, 1979, 1976, 1975, 1973, 1970, 1967, 1965, 1962, 1960, 1959, 1956, 1954, 1951, 1950, 1946, 1945, 1943, 1940, 1938, 1933, 1932, 1928, 1926, 1925, 1920
1167 9TH	2017, 2014, 2009, 2006, 2004, 2002, 2000, 1999, 1996, 1994, 1993, 1992, 1991, 1986, 1984, 1982, 1980, 1979, 1976, 1975, 1973, 1970, 1967, 1965, 1962, 1960, 1959, 1956, 1955, 1954, 1951, 1946, 1945, 1943, 1940, 1938, 1933, 1932, 1928, 1926, 1925, 1920
1169 9T	2017, 2014, 2009, 2006, 2004, 2002, 2000, 1999, 1996, 1994, 1993, 1992, 1991, 1986, 1984, 1982, 1980, 1979, 1976, 1975, 1973, 1970, 1967, 1965, 1962, 1960, 1959, 1956, 1955, 1954, 1951, 1946, 1945, 1943, 1940, 1938, 1933, 1932, 1928, 1926, 1925, 1920
1169 9TH	2017, 2014, 2009, 2006, 2004, 2002, 2000, 1999, 1996, 1994, 1993, 1992, 1991, 1986, 1984, 1982, 1980, 1979, 1976, 1975, 1973, 1970, 1967, 1965, 1962, 1960, 1959, 1956, 1955, 1954, 1951, 1946, 1945, 1943, 1940, 1938, 1933, 1932, 1928, 1926, 1925, 1920
1170 SAN PABLO AVE	2017, 2014, 2009, 2006, 2004, 2002, 2000, 1999, 1996, 1994, 1993, 1992, 1991, 1984, 1982, 1980, 1979, 1976, 1975, 1973, 1970, 1967, 1965, 1962, 1960, 1959, 1956, 1955, 1954, 1951, 1950, 1946, 1945, 1943, 1940, 1938, 1933, 1932, 1928, 1926, 1925, 1920
1172 SAN PABLO AVE	2017, 2014, 2009, 2004, 2002, 1999, 1994, 1993, 1984, 1982, 1979, 1976, 1975, 1973, 1967, 1965, 1960, 1959, 1956, 1954, 1951, 1946, 1940, 1932, 1928, 1926, 1925, 1920
1172 SAN PABLO AVE	2006, 2002, 2000, 1996, 1993, 1992, 1991, 1986, 1984, 1982, 1980, 1979, 1976, 1975, 1973, 1970, 1967, 1965, 1962, 1960, 1959, 1956, 1955, 1954, 1951, 1950, 1946, 1945, 1943, 1940, 1938, 1933, 1932, 1928, 1926, 1925, 1920

FINDINGS

Address Researched	Address Not Identified in Research Source
1172 SAN PABLO WAY	2017, 2014, 2009, 2006, 2004, 2002, 2000, 1999, 1996, 1994, 1993, 1992, 1991, 1986, 1984, 1982, 1980, 1979, 1976, 1975, 1973, 1970, 1967, 1965, 1962, 1960, 1959, 1956, 1955, 1954, 1951, 1950, 1946, 1945, 1943, 1940, 1938, 1933, 1932, 1928, 1926, 1920
1173 SAN PABLO CT	2017, 2014, 2009, 2006, 2004, 2002, 2000, 1999, 1996, 1994, 1993, 1992, 1991, 1986, 1984, 1982, 1980, 1979, 1976, 1975, 1973, 1970, 1967, 1965, 1962, 1960, 1959, 1956, 1955, 1954, 1951, 1950, 1946, 1943, 1940, 1938, 1933, 1932, 1928, 1926, 1925, 1920
1175 KAINS AVE	2017, 2014, 2009, 2004, 2002, 2000, 1999, 1994, 1993, 1991, 1984, 1982, 1979, 1976, 1975, 1973, 1967, 1965, 1962, 1960, 1959, 1956, 1954, 1951, 1946, 1945, 1940, 1938, 1933, 1932, 1928, 1926, 1925, 1920
1175 KAINS AVE	2006, 2002, 2000, 1996, 1994, 1993, 1992, 1991, 1986, 1984, 1982, 1980, 1979, 1976, 1975, 1973, 1970, 1967, 1965, 1962, 1960, 1959, 1956, 1955, 1954, 1951, 1950, 1946, 1945, 1943, 1940, 1938, 1933, 1932, 1928, 1926, 1925, 1920
1175 SAN PABLO AVE	2017, 2014, 2009, 2006, 2004, 2002, 2000, 1999, 1996, 1994, 1993, 1992, 1991, 1986, 1984, 1982, 1980, 1979, 1976, 1975, 1973, 1970, 1967, 1965, 1962, 1960, 1959, 1956, 1955, 1954, 1951, 1950, 1946, 1945, 1943, 1940, 1938, 1932, 1926, 1925, 1920
1175 SAN PABLO CT	2017, 2014, 2009, 2006, 2004, 2002, 2000, 1999, 1996, 1994, 1993, 1992, 1991, 1986, 1984, 1982, 1980, 1979, 1976, 1975, 1973, 1970, 1967, 1965, 1962, 1960, 1959, 1956, 1955, 1954, 1951, 1950, 1946, 1945, 1940, 1938, 1933, 1932, 1928, 1926, 1925, 1920
1175 SAN PABLO WAY	2017, 2014, 2009, 2006, 2004, 2002, 2000, 1999, 1996, 1994, 1993, 1992, 1991, 1986, 1984, 1982, 1980, 1979, 1976, 1975, 1973, 1970, 1967, 1965, 1962, 1960, 1959, 1956, 1955, 1954, 1951, 1950, 1946, 1945, 1943, 1940, 1933, 1932, 1928, 1926
1177 10TH	2017, 2014, 2009, 2006, 2004, 2002, 2000, 1999, 1996, 1994, 1993, 1992, 1991, 1984, 1982, 1980, 1979, 1976, 1975, 1973, 1970, 1967, 1965, 1962, 1960, 1959, 1956, 1955, 1954, 1951, 1950, 1946, 1945, 1943, 1940, 1938, 1933, 1932, 1928, 1926, 1925, 1920
1177 10TH ST	2017, 2014, 2009, 2006, 2004, 2002, 1999, 1994, 1993, 1991, 1986, 1984, 1982, 1980, 1979, 1976, 1975, 1973, 1970, 1967, 1965, 1960, 1959, 1956, 1955, 1954, 1951, 1950, 1946, 1945, 1943, 1940, 1938, 1933, 1932, 1928, 1926, 1925, 1920
1177 10TH ST	2017, 2014, 2009, 2006, 2002, 2000, 1996, 1993, 1992, 1991, 1986, 1984, 1982, 1980, 1979, 1976, 1975, 1973, 1970, 1967, 1965, 1962, 1960, 1959, 1956, 1955, 1954, 1951, 1950, 1946, 1945, 1943, 1940, 1938, 1933, 1932, 1928, 1926, 1925, 1920
1177 SAN PABLO AVE	2017, 2014, 2009, 2004, 2002, 1999, 1994, 1993, 1984, 1982, 1979, 1976, 1973, 1967, 1965, 1960, 1959, 1956, 1954, 1951, 1946, 1945, 1943, 1940, 1938, 1933, 1932, 1928, 1926, 1925, 1920
1177 SAN PABLO AVE	2017, 2006, 2002, 2000, 1996, 1993, 1992, 1991, 1986, 1984, 1982, 1980, 1979, 1976, 1975, 1973, 1970, 1967, 1965, 1962, 1960, 1959, 1956, 1955, 1954, 1951, 1950, 1946, 1945, 1943, 1940, 1938, 1933, 1932, 1928, 1926, 1925, 1920
1178 SAN PABLO AVE	2017, 2014, 2009, 2004, 2002, 1999, 1994, 1993, 1984, 1982, 1979, 1976, 1973, 1967, 1965, 1960, 1959, 1956, 1955, 1954, 1951, 1950, 1946, 1945, 1940, 1938, 1932, 1926, 1925, 1920
1178 SAN PABLO AVE	2006, 2002, 2000, 1996, 1993, 1992, 1991, 1986, 1984, 1982, 1980, 1979, 1976, 1975, 1973, 1970, 1967, 1965, 1962, 1960, 1959, 1956, 1955, 1954, 1951, 1950, 1946, 1945, 1943, 1940, 1938, 1933, 1932, 1928, 1926, 1925, 1920
1179 SAN PABLO AVE	2017, 2014, 2009, 2006, 2004, 2002, 2000, 1999, 1996, 1994, 1993, 1992, 1991, 1986, 1984, 1982, 1980, 1979, 1976, 1975, 1973, 1970, 1967, 1965, 1962, 1960, 1959, 1956, 1955, 1954, 1951, 1950, 1946, 1943, 1940, 1938, 1933, 1932, 1926, 1925, 1920

FINDINGS

Address Researched	Address Not Identified in Research Source
1179 SAN PABLO CT	2017, 2014, 2009, 2006, 2004, 2002, 2000, 1999, 1996, 1994, 1993, 1992, 1991, 1986, 1984, 1982, 1980, 1979, 1976, 1975, 1973, 1970, 1967, 1965, 1962, 1960, 1959, 1956, 1955, 1954, 1951, 1950, 1946, 1943, 1940, 1938, 1933, 1932, 1928, 1926, 1925, 1920
1179 SAN PABLO WAY	2017, 2014, 2009, 2006, 2004, 2002, 2000, 1999, 1996, 1994, 1993, 1992, 1991, 1986, 1984, 1982, 1980, 1979, 1976, 1975, 1973, 1970, 1967, 1965, 1962, 1960, 1959, 1956, 1955, 1954, 1951, 1950, 1946, 1945, 1943, 1940, 1938, 1933, 1932, 1926
1182 SAN PABLO AVE	2017, 2014, 2009, 2006, 2004, 2002, 2000, 1999, 1996, 1994, 1993, 1992, 1991, 1986, 1984, 1982, 1980, 1979, 1976, 1975, 1973, 1970, 1967, 1965, 1960, 1959, 1956, 1954, 1951, 1946, 1945, 1943, 1940, 1938, 1932, 1926, 1925, 1920
1182 SAN PABLO WAY	2017, 2014, 2009, 2006, 2004, 2002, 2000, 1999, 1996, 1994, 1993, 1992, 1991, 1986, 1984, 1982, 1980, 1979, 1976, 1975, 1973, 1970, 1967, 1965, 1962, 1960, 1959, 1956, 1955, 1954, 1951, 1950, 1946, 1945, 1943, 1940, 1938, 1933, 1932, 1928, 1926, 1920
1183 9TH ST	2017, 2014, 2009, 2006, 2004, 2002, 2000, 1999, 1996, 1994, 1993, 1992, 1991, 1986, 1984, 1982, 1980, 1979, 1976, 1975, 1973, 1970, 1967, 1965, 1962, 1960, 1959, 1956, 1954, 1951, 1950, 1946, 1943, 1940, 1938, 1933, 1932, 1928, 1926, 1925, 1920
1183 SAN PABLO AVE	2017, 2014, 2009, 2006, 2004, 2002, 2000, 1999, 1996, 1994, 1993, 1992, 1991, 1986, 1984, 1982, 1980, 1979, 1976, 1975, 1973, 1970, 1967, 1965, 1962, 1960, 1959, 1956, 1955, 1954, 1951, 1946, 1945, 1943, 1940, 1938, 1933, 1932, 1928, 1926, 1925, 1920
1184 SAN PABLO AVE	2017, 2014, 2009, 2006, 2004, 2002, 2000, 1999, 1996, 1994, 1993, 1992, 1991, 1984, 1982, 1980, 1979, 1976, 1975, 1973, 1970, 1967, 1965, 1962, 1960, 1959, 1956, 1955, 1954, 1951, 1950, 1946, 1945, 1943, 1940, 1938, 1933, 1932, 1928, 1926, 1925, 1920
1185 SAN PABLO AVE	2017, 2014, 2009, 2006, 2004, 2002, 2000, 1999, 1996, 1994, 1993, 1992, 1991, 1986, 1984, 1982, 1980, 1979, 1976, 1975, 1973, 1970, 1967, 1965, 1962, 1960, 1959, 1956, 1955, 1954, 1951, 1946, 1943, 1940, 1938, 1932, 1926, 1925, 1920
1185 SAN PABLO WAY	2017, 2014, 2009, 2006, 2004, 2002, 2000, 1999, 1996, 1994, 1993, 1992, 1991, 1986, 1984, 1982, 1980, 1979, 1976, 1975, 1973, 1970, 1967, 1965, 1962, 1960, 1959, 1956, 1955, 1954, 1951, 1950, 1946, 1945, 1943, 1940, 1933, 1932, 1928, 1926, 1920
1187 9TH	2017, 2014, 2009, 2006, 2004, 2002, 2000, 1999, 1996, 1994, 1993, 1992, 1991, 1986, 1984, 1982, 1980, 1979, 1976, 1975, 1973, 1970, 1967, 1965, 1962, 1960, 1959, 1956, 1955, 1954, 1951, 1946, 1945, 1943, 1940, 1938, 1933, 1932, 1928, 1926, 1925, 1920
1187 9TH ST	2017, 2014, 2009, 2006, 2004, 2002, 2000, 1999, 1996, 1994, 1993, 1992, 1991, 1986, 1984, 1982, 1980, 1979, 1976, 1975, 1973, 1967, 1965, 1962, 1960, 1959, 1956, 1954, 1951, 1950, 1946, 1945, 1943, 1940, 1938, 1932, 1928, 1926, 1920
1187 SAN PABLO AVE	2017, 2014, 2009, 2004, 2002, 1999, 1994, 1993, 1984, 1982, 1980, 1979, 1976, 1975, 1973, 1967, 1965, 1962, 1960, 1959, 1956, 1954, 1951, 1946, 1943, 1940, 1938, 1933, 1932, 1926, 1925, 1920
1187 SAN PABLO AVE	2006, 2002, 2000, 1996, 1993, 1992, 1991, 1986, 1984, 1982, 1980, 1979, 1976, 1975, 1973, 1970, 1967, 1965, 1962, 1960, 1959, 1956, 1955, 1954, 1951, 1950, 1946, 1945, 1943, 1940, 1938, 1933, 1932, 1928, 1926, 1925, 1920
1187 SAN PABLO WAY	2017, 2014, 2009, 2006, 2004, 2002, 2000, 1999, 1996, 1994, 1993, 1992, 1991, 1986, 1984, 1982, 1980, 1979, 1976, 1975, 1973, 1970, 1967, 1965, 1962, 1960, 1959, 1956, 1955, 1954, 1951, 1950, 1946, 1945, 1943, 1940, 1933, 1932, 1928, 1926, 1925, 1920

FINDINGS

Address Researched	Address Not Identified in Research Source
1188 9TH ST	2017, 2014, 2009, 2006, 2004, 2002, 2000, 1999, 1996, 1994, 1993, 1992, 1991, 1986, 1984, 1982, 1980, 1979, 1976, 1975, 1973, 1970, 1967, 1965, 1962, 1960, 1959, 1956, 1955, 1954, 1951, 1950, 1946, 1945, 1943, 1940, 1938, 1932, 1926, 1925, 1920
1188 SAN PABLO AVE	2017, 2014, 2009, 2006, 2004, 2002, 2000, 1996, 1994, 1993, 1992, 1991, 1986, 1984, 1982, 1980, 1979, 1976, 1975, 1973, 1970, 1967, 1965, 1962, 1960, 1959, 1956, 1955, 1954, 1951, 1950, 1946, 1945, 1943, 1940, 1938, 1933, 1932, 1928, 1926, 1925, 1920
1189 9TH ST	2017, 2014, 2009, 2006, 2004, 2002, 2000, 1999, 1996, 1994, 1993, 1992, 1991, 1986, 1984, 1982, 1980, 1979, 1976, 1975, 1973, 1967, 1965, 1962, 1960, 1959, 1956, 1954, 1951, 1950, 1946, 1945, 1943, 1940, 1938, 1932, 1928, 1926, 1925, 1920
1190 10TH ST	2017, 2009, 2006, 2004, 2002, 2000, 1999, 1996, 1994, 1993, 1992, 1991, 1986, 1984, 1982, 1980, 1979, 1976, 1975, 1973, 1970, 1967, 1965, 1962, 1960, 1959, 1956, 1955, 1954, 1951, 1950, 1946, 1945, 1943, 1940, 1938, 1933, 1932, 1928, 1926, 1925, 1920
1190 9TH ST	2017, 2014, 2009, 2006, 2004, 2002, 2000, 1999, 1996, 1994, 1993, 1992, 1991, 1986, 1984, 1982, 1980, 1979, 1976, 1975, 1973, 1967, 1965, 1962, 1960, 1959, 1956, 1954, 1951, 1950, 1946, 1943, 1940, 1932, 1928, 1926, 1925, 1920
1191 9TH ST	2017, 2014, 2009, 2006, 2004, 2002, 2000, 1999, 1996, 1994, 1993, 1992, 1991, 1986, 1984, 1982, 1980, 1979, 1976, 1975, 1973, 1967, 1965, 1962, 1960, 1959, 1956, 1954, 1951, 1950, 1946, 1943, 1940, 1932, 1928, 1926
1192 KAINS AVE	2017, 2014, 2009, 2004, 2002, 1999, 1994, 1993, 1984, 1982, 1979, 1976, 1975, 1973, 1967, 1965, 1962, 1960, 1959, 1956, 1954, 1951, 1946, 1940, 1938, 1932, 1928, 1926, 1925, 1920
1192 KAINS AVE	2006, 2002, 2000, 1996, 1993, 1992, 1991, 1986, 1984, 1982, 1980, 1979, 1976, 1975, 1973, 1970, 1967, 1965, 1962, 1960, 1959, 1956, 1955, 1954, 1951, 1950, 1946, 1945, 1943, 1940, 1938, 1933, 1932, 1928, 1926, 1925, 1920
1193 9TH ST	2017, 2014, 2009, 2006, 2004, 2002, 2000, 1999, 1996, 1994, 1993, 1992, 1991, 1986, 1984, 1982, 1980, 1979, 1976, 1975, 1973, 1967, 1965, 1962, 1960, 1959, 1956, 1954, 1951, 1950, 1946, 1943, 1940, 1938, 1932, 1928, 1926, 1920
1193 SAN PABLO AVE	2017, 2014, 2009, 2006, 2004, 2002, 2000, 1999, 1994, 1993, 1984, 1982, 1980, 1979, 1976, 1975, 1973, 1970, 1967, 1965, 1962, 1960, 1959, 1956, 1955, 1954, 1951, 1950, 1946, 1945, 1943, 1940, 1938, 1933, 1932, 1928, 1926, 1925, 1920
1193 SAN PABLO AVE	2014, 2009, 2006, 2002, 2000, 1996, 1993, 1992, 1991, 1986, 1984, 1982, 1980, 1979, 1976, 1975, 1973, 1970, 1967, 1965, 1962, 1960, 1959, 1956, 1955, 1954, 1951, 1950, 1946, 1945, 1943, 1940, 1938, 1933, 1932, 1928, 1926, 1925, 1920
1194 9TH ST	2017, 2014, 2009, 2006, 2004, 2002, 2000, 1999, 1996, 1994, 1993, 1992, 1991, 1986, 1984, 1982, 1980, 1979, 1976, 1975, 1973, 1970, 1967, 1965, 1962, 1960, 1959, 1956, 1954, 1951, 1950, 1946, 1943, 1940, 1932, 1928, 1926, 1920
1196 KAINS AVE	2017, 2014, 2009, 2004, 2002, 1999, 1994, 1993, 1984, 1982, 1979, 1976, 1975, 1973, 1967, 1965, 1960, 1959, 1956, 1954, 1951, 1946, 1945, 1943, 1940, 1938, 1933, 1932, 1926, 1925, 1920
1196 KAINS AVE	2006, 2002, 2000, 1996, 1993, 1992, 1991, 1986, 1984, 1982, 1980, 1979, 1976, 1975, 1973, 1970, 1967, 1965, 1962, 1960, 1959, 1956, 1955, 1954, 1951, 1950, 1946, 1945, 1943, 1940, 1938, 1933, 1932, 1928, 1926, 1925, 1920
1197 9TH ST	2017, 2014, 2009, 2006, 2004, 2002, 2000, 1999, 1996, 1994, 1993, 1992, 1991, 1986, 1984, 1982, 1980, 1979, 1976, 1975, 1973, 1967, 1965, 1962, 1960, 1959, 1956, 1954, 1951, 1950, 1946, 1943, 1940, 1933, 1932, 1928, 1926, 1925, 1920
1197 SAN PABLO AVE	2017, 2014, 2009, 2004, 2002, 1999, 1994, 1993, 1984, 1982, 1979, 1976, 1973, 1967, 1965, 1960, 1959, 1956, 1954, 1951, 1946, 1945, 1943, 1940, 1938, 1933, 1932, 1928, 1926, 1925, 1920

FINDINGS

Address Researched	Address Not Identified in Research Source
1197 SAN PABLO AVE	2006, 2002, 2000, 1996, 1993, 1992, 1991, 1986, 1984, 1982, 1980, 1979, 1976, 1975, 1973, 1970, 1967, 1965, 1962, 1960, 1959, 1956, 1955, 1954, 1951, 1950, 1946, 1945, 1943, 1940, 1938, 1933, 1932, 1928, 1926, 1925, 1920
1198 10TH	2017, 2014, 2009, 2006, 2004, 2002, 2000, 1999, 1996, 1994, 1993, 1992, 1991, 1984, 1982, 1980, 1979, 1976, 1975, 1973, 1970, 1967, 1965, 1962, 1960, 1959, 1956, 1955, 1954, 1951, 1950, 1946, 1945, 1943, 1940, 1938, 1933, 1932, 1928, 1926, 1925, 1920
1198 10TH ST	2017, 2014, 2009, 2004, 2002, 2000, 1999, 1996, 1994, 1993, 1991, 1986, 1984, 1982, 1980, 1979, 1976, 1973, 1970, 1967, 1965, 1960, 1959, 1956, 1955, 1954, 1951, 1950, 1946, 1945, 1943, 1940, 1938, 1933, 1932, 1928, 1926, 1925, 1920
1198 10TH ST	2017, 2014, 2006, 2002, 2000, 1996, 1993, 1992, 1991, 1986, 1984, 1982, 1980, 1979, 1976, 1975, 1973, 1970, 1967, 1965, 1962, 1960, 1959, 1956, 1955, 1954, 1951, 1950, 1946, 1945, 1943, 1940, 1938, 1933, 1932, 1928, 1926, 1925, 1920
1198 9TH ST	2017, 2014, 2009, 2006, 2004, 2002, 2000, 1999, 1996, 1994, 1993, 1992, 1991, 1986, 1984, 1982, 1980, 1979, 1976, 1975, 1973, 1967, 1965, 1962, 1960, 1959, 1956, 1954, 1951, 1950, 1946, 1943, 1940, 1933, 1932, 1928, 1926
1198 SAN PABLO AVE	2017, 2014, 2009, 2006, 2004, 2002, 1999, 1994, 1993, 1984, 1982, 1979, 1976, 1973, 1967, 1965, 1962, 1960, 1959, 1956, 1955, 1954, 1951, 1950, 1946, 1945, 1943, 1940, 1938, 1933, 1932, 1928, 1926, 1925, 1920
1199 9TH ST	2017, 2014, 2009, 2006, 2004, 2002, 2000, 1999, 1996, 1994, 1993, 1992, 1991, 1986, 1984, 1982, 1980, 1979, 1976, 1975, 1973, 1967, 1965, 1962, 1960, 1959, 1956, 1954, 1951, 1950, 1946, 1945, 1943, 1940, 1932, 1928, 1926, 1920
1199 SAN PABLO AVE	2017, 2014, 2009, 2006, 2004, 2002, 2000, 1999, 1996, 1994, 1993, 1986, 1984, 1982, 1980, 1979, 1976, 1973, 1967, 1965, 1960, 1959, 1956, 1955, 1954, 1951, 1950, 1946, 1945, 1943, 1940, 1938, 1933, 1932, 1928, 1926, 1925, 1920
1199 SAN PABLO AVE	2006, 2004, 2002, 2000, 1996, 1994, 1993, 1992, 1991, 1986, 1984, 1982, 1980, 1979, 1976, 1975, 1973, 1970, 1967, 1965, 1962, 1960, 1959, 1956, 1955, 1954, 1951, 1950, 1946, 1945, 1943, 1940, 1938, 1933, 1932, 1928, 1926, 1925, 1920
1200 10TH ST	2006, 2002, 2000, 1996, 1993, 1992, 1991, 1986, 1984, 1982, 1980, 1979, 1976, 1975, 1973, 1970, 1967, 1965, 1962, 1960, 1959, 1956, 1955, 1954, 1951, 1950, 1946, 1945, 1943, 1940, 1938, 1933, 1932, 1928, 1926, 1925, 1920
1200 10TH ST	2017, 2014, 2009, 2004, 2002, 1999, 1994, 1993, 1991, 1986, 1984, 1982, 1980, 1979, 1976, 1975, 1973, 1970, 1967, 1965, 1962, 1960, 1959, 1956, 1955, 1954, 1951, 1950, 1946, 1945, 1943, 1940, 1938, 1933, 1932, 1928, 1926, 1925, 1920
1200 9TH ST	2017, 2014, 2009, 2006, 2004, 2002, 2000, 1999, 1996, 1994, 1993, 1992, 1991, 1986, 1984, 1982, 1980, 1979, 1976, 1975, 1973, 1970, 1967, 1965, 1962, 1960, 1959, 1956, 1955, 1954, 1951, 1950, 1946, 1945, 1940, 1938, 1933, 1932, 1928, 1926, 1925, 1920
1200 KAINS AVE	2017, 2014, 2009, 2006, 2004, 2002, 2000, 1999, 1996, 1994, 1993, 1992, 1991, 1986, 1984, 1982, 1980, 1979, 1976, 1973, 1970, 1967, 1965, 1962, 1960, 1959, 1956, 1955, 1954, 1951, 1950, 1946, 1945, 1943, 1940, 1938, 1933, 1932, 1928, 1926, 1925, 1920
1200 SAN PABLO AVE	2017, 2014, 2009, 2004, 2002, 1999, 1994, 1993, 1992, 1991, 1986, 1984, 1982, 1980, 1979, 1976, 1975, 1973, 1967, 1965, 1962, 1960, 1959, 1956, 1955, 1954, 1951, 1950, 1946, 1945, 1943, 1940, 1938, 1933, 1932, 1928, 1926, 1925, 1920
1200 San Pablo Ave	2017, 2014, 2009, 2004, 2002, 1999, 1994, 1993, 1992, 1991, 1986, 1984, 1982, 1980, 1979, 1976, 1975, 1973, 1967, 1965, 1962, 1960, 1959, 1956, 1955, 1954, 1951, 1950, 1946, 1945, 1943, 1940, 1938, 1933, 1932, 1928, 1926, 1925, 1920
1201 10TH	2017, 2014, 2009, 2006, 2004, 2002, 2000, 1999, 1996, 1994, 1993, 1992, 1991, 1984, 1982, 1980, 1979, 1976, 1975, 1973, 1970, 1967, 1965, 1962, 1960, 1959, 1956, 1955, 1954, 1951, 1950, 1946, 1945, 1943, 1940, 1938, 1933, 1932, 1928, 1926, 1925, 1920

FINDINGS

Address Researched	Address Not Identified in Research Source
1201 10TH ST	2017, 2014, 2009, 2004, 2002, 1999, 1994, 1993, 1991, 1984, 1982, 1980, 1979, 1976, 1975, 1973, 1970, 1967, 1965, 1960, 1959, 1956, 1955, 1954, 1951, 1950, 1946, 1945, 1943, 1940, 1938, 1933, 1932, 1928, 1926, 1925, 1920
1201 10TH ST	2017, 2014, 2006, 2002, 2000, 1996, 1993, 1992, 1991, 1986, 1984, 1982, 1980, 1979, 1976, 1975, 1973, 1970, 1967, 1965, 1962, 1960, 1959, 1956, 1955, 1954, 1951, 1950, 1946, 1945, 1943, 1940, 1938, 1933, 1932, 1928, 1926, 1925, 1920
1201 9TH ST	2017, 2014, 2009, 2006, 2004, 2002, 2000, 1999, 1996, 1994, 1993, 1992, 1991, 1986, 1984, 1982, 1980, 1979, 1976, 1975, 1973, 1967, 1965, 1962, 1960, 1959, 1956, 1954, 1951, 1950, 1946, 1943, 1940, 1938, 1932, 1928, 1926
1201 SAN PABLO AVE	2017, 2014, 2009, 2006, 2004, 2002, 2000, 1999, 1996, 1994, 1993, 1992, 1991, 1986, 1984, 1982, 1980, 1979, 1976, 1975, 1973, 1970, 1967, 1965, 1962, 1960, 1959, 1956, 1954, 1951, 1950, 1946, 1945, 1943, 1940, 1938, 1932, 1926, 1925, 1920
1201 SAN PABLO CT	2017, 2014, 2009, 2006, 2004, 2002, 2000, 1999, 1996, 1994, 1993, 1992, 1991, 1986, 1984, 1982, 1980, 1979, 1976, 1975, 1973, 1970, 1967, 1965, 1962, 1960, 1959, 1956, 1955, 1954, 1951, 1950, 1946, 1943, 1940, 1938, 1933, 1932, 1928, 1926, 1925, 1920
1201 SAN PABLO WAY	2017, 2014, 2009, 2006, 2004, 2002, 2000, 1999, 1996, 1994, 1993, 1992, 1991, 1986, 1984, 1982, 1980, 1979, 1976, 1975, 1973, 1970, 1967, 1965, 1962, 1960, 1959, 1956, 1955, 1954, 1951, 1950, 1946, 1945, 1943, 1940, 1933, 1932, 1928, 1926, 1920
1201 Tenth Street	2017, 2014, 2009, 2006, 2004, 2002, 2000, 1999, 1996, 1994, 1993, 1992, 1991, 1986, 1984, 1982, 1980, 1979, 1976, 1975, 1973, 1970, 1967, 1965, 1962, 1960, 1959, 1956, 1955, 1954, 1951, 1950, 1946, 1945, 1943, 1940, 1938, 1933, 1932, 1928, 1926, 1925, 1920
1203 10TH	2017, 2014, 2009, 2006, 2004, 2002, 2000, 1999, 1996, 1994, 1993, 1992, 1991, 1986, 1984, 1982, 1980, 1979, 1976, 1975, 1973, 1970, 1967, 1965, 1962, 1960, 1959, 1956, 1955, 1954, 1951, 1946, 1945, 1943, 1940, 1938, 1933, 1932, 1928, 1926, 1925, 1920
1204 10TH ST	2017, 2014, 2009, 2004, 2002, 1999, 1994, 1993, 1991, 1986, 1984, 1982, 1980, 1979, 1976, 1975, 1973, 1970, 1967, 1965, 1962, 1960, 1959, 1956, 1955, 1954, 1951, 1950, 1946, 1945, 1943, 1940, 1938, 1933, 1932, 1928, 1926, 1925, 1920
1204 10TH ST	2006, 2002, 2000, 1996, 1993, 1992, 1991, 1986, 1984, 1982, 1980, 1979, 1976, 1975, 1973, 1970, 1967, 1965, 1962, 1960, 1959, 1956, 1955, 1954, 1951, 1950, 1946, 1945, 1943, 1940, 1938, 1933, 1932, 1928, 1926, 1925, 1920
1204 9TH ST	2017, 2014, 2009, 2006, 2004, 2002, 2000, 1999, 1996, 1994, 1993, 1992, 1991, 1986, 1984, 1982, 1980, 1979, 1976, 1975, 1973, 1970, 1967, 1965, 1962, 1960, 1959, 1956, 1954, 1951, 1950, 1946, 1945, 1943, 1940, 1938, 1933, 1932, 1928, 1926, 1925, 1920
1204 E SAN PABLO AVE	2017, 2014, 2009, 2006, 2004, 2002, 2000, 1999, 1996, 1994, 1993, 1992, 1991, 1986, 1984, 1982, 1980, 1979, 1976, 1975, 1973, 1970, 1967, 1965, 1962, 1960, 1959, 1956, 1955, 1954, 1951, 1946, 1945, 1943, 1940, 1938, 1933, 1932, 1928, 1926, 1925, 1920
1204 KAINS AVE	2017, 2014, 2009, 2006, 2004, 2002, 2000, 1999, 1996, 1994, 1993, 1992, 1991, 1986, 1984, 1982, 1980, 1979, 1976, 1975, 1973, 1970, 1967, 1965, 1962, 1960, 1959, 1956, 1955, 1954, 1951, 1950, 1946, 1940, 1938, 1932, 1928, 1926, 1925, 1920
1204 KAINS AVE	2006, 2004, 2002, 2000, 1996, 1994, 1993, 1992, 1991, 1986, 1984, 1982, 1980, 1979, 1976, 1975, 1973, 1970, 1967, 1965, 1962, 1960, 1959, 1956, 1955, 1954, 1951, 1950, 1946, 1945, 1943, 1940, 1938, 1933, 1932, 1928, 1926, 1925, 1920

FINDINGS

Address Researched	Address Not Identified in Research Source
1204G SAN PABLO AVE	2017, 2014, 2009, 2006, 2004, 2002, 2000, 1999, 1996, 1994, 1993, 1992, 1991, 1986, 1984, 1982, 1980, 1979, 1976, 1975, 1973, 1970, 1967, 1965, 1962, 1960, 1959, 1956, 1954, 1951, 1950, 1946, 1945, 1943, 1940, 1938, 1933, 1932, 1928, 1926, 1925, 1920
1205 10TH ST	2017, 2014, 2009, 2006, 2004, 2002, 2000, 1999, 1996, 1994, 1993, 1992, 1991, 1986, 1984, 1982, 1980, 1979, 1976, 1975, 1973, 1970, 1967, 1965, 1960, 1959, 1956, 1955, 1954, 1951, 1950, 1946, 1945, 1943, 1940, 1938, 1933, 1932, 1928, 1926, 1925, 1920
1205 9TH	2017, 2014, 2009, 2006, 2004, 2002, 2000, 1999, 1996, 1994, 1993, 1992, 1991, 1986, 1984, 1982, 1980, 1979, 1976, 1975, 1973, 1970, 1967, 1965, 1962, 1960, 1959, 1956, 1955, 1954, 1951, 1946, 1945, 1943, 1940, 1938, 1933, 1932, 1928, 1926, 1925, 1920
1205 KAINS AVE	2017, 2014, 2009, 2006, 2004, 2002, 1999, 1994, 1993, 1992, 1991, 1986, 1984, 1982, 1979, 1976, 1975, 1973, 1967, 1965, 1960, 1959, 1956, 1955, 1954, 1951, 1946, 1940, 1938, 1932, 1926, 1925, 1920
1205 KAINS AVE	2006, 2002, 2000, 1999, 1996, 1994, 1993, 1992, 1991, 1986, 1984, 1982, 1980, 1979, 1976, 1975, 1973, 1970, 1967, 1965, 1962, 1960, 1959, 1956, 1955, 1954, 1951, 1950, 1946, 1945, 1943, 1940, 1938, 1933, 1932, 1928, 1926, 1925, 1920
1205 SAN PABLO AVE	2017, 2014, 2009, 2006, 2004, 2002, 2000, 1999, 1996, 1994, 1993, 1992, 1991, 1986, 1984, 1982, 1980, 1979, 1976, 1975, 1973, 1970, 1967, 1965, 1962, 1960, 1959, 1956, 1954, 1951, 1950, 1946, 1943, 1940, 1938, 1933, 1932, 1928, 1926, 1925, 1920
1205 SAN PABLO CT	2017, 2014, 2009, 2006, 2004, 2002, 2000, 1999, 1996, 1994, 1993, 1992, 1991, 1986, 1984, 1982, 1980, 1979, 1976, 1975, 1973, 1970, 1967, 1965, 1962, 1960, 1959, 1956, 1955, 1954, 1951, 1950, 1946, 1943, 1940, 1933, 1932, 1928, 1926, 1925, 1920
1205 SAN PABLO WAY	2017, 2014, 2009, 2006, 2004, 2002, 2000, 1999, 1996, 1994, 1993, 1992, 1991, 1986, 1984, 1982, 1980, 1979, 1976, 1975, 1973, 1970, 1967, 1965, 1962, 1960, 1959, 1956, 1955, 1954, 1951, 1950, 1946, 1945, 1943, 1940, 1933, 1932, 1928, 1926, 1925, 1920
1206 1/2 9TH ST	2017, 2014, 2009, 2006, 2004, 2002, 2000, 1999, 1996, 1994, 1993, 1992, 1991, 1986, 1984, 1982, 1980, 1979, 1976, 1975, 1973, 1970, 1967, 1965, 1962, 1960, 1959, 1956, 1954, 1951, 1950, 1946, 1945, 1943, 1940, 1932, 1928, 1926, 1925, 1920
1206 10TH	2017, 2014, 2009, 2006, 2004, 2002, 2000, 1999, 1996, 1994, 1993, 1992, 1991, 1986, 1984, 1982, 1980, 1979, 1976, 1975, 1973, 1970, 1967, 1965, 1962, 1960, 1959, 1956, 1955, 1954, 1951, 1946, 1945, 1943, 1940, 1938, 1933, 1932, 1928, 1926, 1925, 1920
1206 9TH	2017, 2014, 2009, 2006, 2004, 2002, 2000, 1999, 1996, 1994, 1993, 1992, 1991, 1986, 1984, 1982, 1980, 1979, 1976, 1975, 1973, 1970, 1967, 1965, 1962, 1960, 1959, 1956, 1955, 1954, 1951, 1946, 1945, 1943, 1940, 1938, 1933, 1932, 1928, 1926, 1925, 1920
1206 9TH ST	2017, 2014, 2009, 2006, 2004, 2002, 2000, 1999, 1996, 1994, 1993, 1992, 1991, 1986, 1984, 1982, 1980, 1979, 1976, 1975, 1973, 1967, 1965, 1962, 1960, 1959, 1956, 1954, 1951, 1950, 1946, 1943, 1940, 1938, 1933, 1932, 1928, 1926
1206 KAINS AVE	2017, 2014, 2009, 2004, 2002, 1999, 1994, 1993, 1984, 1982, 1979, 1976, 1975, 1973, 1967, 1965, 1960, 1959, 1956, 1954, 1951, 1946, 1940, 1932, 1926, 1925, 1920
1206 KAINS AVE	2006, 2002, 2000, 1996, 1993, 1992, 1991, 1986, 1984, 1982, 1980, 1979, 1976, 1975, 1973, 1970, 1967, 1965, 1962, 1960, 1959, 1956, 1955, 1954, 1951, 1950, 1946, 1945, 1943, 1940, 1938, 1933, 1932, 1928, 1926, 1925, 1920

FINDINGS

Address Researched	Address Not Identified in Research Source
1206 SAN PABLO AVE	2017, 2014, 2009, 2006, 2004, 2002, 2000, 1999, 1996, 1994, 1993, 1992, 1991, 1986, 1984, 1982, 1980, 1979, 1976, 1975, 1973, 1970, 1967, 1965, 1962, 1960, 1959, 1956, 1954, 1951, 1946, 1945, 1943, 1940, 1938, 1933, 1932, 1928, 1926, 1925, 1920
1206 SAN PABLO CT	2017, 2014, 2009, 2006, 2004, 2002, 2000, 1999, 1996, 1994, 1993, 1992, 1991, 1986, 1984, 1982, 1980, 1979, 1976, 1975, 1973, 1970, 1967, 1965, 1962, 1960, 1959, 1956, 1955, 1954, 1951, 1946, 1943, 1940, 1938, 1933, 1932, 1928, 1926, 1925, 1920
1206 SAN PABLO WAY	2017, 2014, 2009, 2006, 2004, 2002, 2000, 1999, 1996, 1994, 1993, 1992, 1991, 1986, 1984, 1982, 1980, 1979, 1976, 1975, 1973, 1970, 1967, 1965, 1962, 1960, 1959, 1956, 1955, 1954, 1951, 1950, 1946, 1945, 1943, 1940, 1933, 1932, 1928, 1926, 1925, 1920
1206B SAN PABLO AVE	2017, 2014, 2009, 2006, 2004, 2002, 2000, 1999, 1996, 1994, 1993, 1992, 1991, 1986, 1984, 1982, 1980, 1979, 1976, 1975, 1973, 1970, 1967, 1965, 1962, 1960, 1959, 1956, 1954, 1951, 1950, 1946, 1945, 1943, 1940, 1938, 1933, 1932, 1928, 1926, 1925, 1920
1206D SAN PABLO AVE	2017, 2014, 2009, 2006, 2004, 2002, 2000, 1999, 1996, 1994, 1993, 1992, 1991, 1986, 1984, 1982, 1980, 1979, 1976, 1975, 1973, 1970, 1967, 1965, 1962, 1960, 1959, 1956, 1954, 1951, 1950, 1946, 1945, 1943, 1940, 1938, 1933, 1932, 1928, 1926, 1925, 1920
1207 9TH ST	2017, 2014, 2009, 2006, 2004, 2002, 2000, 1999, 1996, 1994, 1993, 1992, 1991, 1986, 1984, 1982, 1980, 1979, 1976, 1975, 1973, 1967, 1965, 1962, 1960, 1959, 1956, 1954, 1951, 1950, 1946, 1945, 1943, 1940, 1932, 1928, 1926, 1925, 1920
1207 E 9TH ST	2017, 2014, 2009, 2006, 2004, 2002, 2000, 1999, 1996, 1994, 1993, 1992, 1991, 1986, 1984, 1982, 1980, 1979, 1976, 1975, 1973, 1970, 1967, 1965, 1962, 1960, 1959, 1956, 1955, 1954, 1951, 1946, 1945, 1943, 1940, 1938, 1933, 1932, 1928, 1926, 1925, 1920
1208 KAINS AVE	2017, 2014, 2009, 2004, 2002, 2000, 1999, 1994, 1993, 1984, 1982, 1979, 1976, 1975, 1973, 1967, 1965, 1960, 1959, 1956, 1954, 1951, 1950, 1946, 1940, 1938, 1933, 1932, 1928, 1926, 1925, 1920
1208 KAINS AVE	2006, 2002, 2000, 1996, 1993, 1992, 1991, 1986, 1984, 1982, 1980, 1979, 1976, 1975, 1973, 1970, 1967, 1965, 1962, 1960, 1959, 1956, 1955, 1954, 1951, 1950, 1946, 1945, 1943, 1940, 1938, 1933, 1932, 1928, 1926, 1925, 1920
1209 9TH ST	2017, 2014, 2009, 2006, 2004, 2002, 2000, 1999, 1996, 1994, 1993, 1992, 1991, 1986, 1984, 1982, 1980, 1979, 1976, 1975, 1973, 1967, 1965, 1962, 1960, 1959, 1956, 1954, 1951, 1950, 1946, 1945, 1943, 1940, 1938, 1932, 1928, 1926, 1920
1209 KAINS AVE	2017, 2014, 2009, 2004, 2002, 1999, 1996, 1994, 1993, 1992, 1991, 1984, 1982, 1979, 1976, 1973, 1967, 1965, 1960, 1959, 1956, 1954, 1951, 1946, 1943, 1940, 1938, 1933, 1932, 1928, 1926, 1925, 1920
1209 KAINS AVE	2006, 2004, 2002, 2000, 1996, 1994, 1993, 1992, 1991, 1986, 1984, 1982, 1980, 1979, 1976, 1975, 1973, 1970, 1967, 1965, 1962, 1960, 1959, 1956, 1955, 1954, 1951, 1950, 1946, 1945, 1943, 1940, 1938, 1933, 1932, 1928, 1926, 1925, 1920
1210 1/2 9TH ST	2017, 2014, 2009, 2006, 2004, 2002, 2000, 1999, 1996, 1994, 1993, 1992, 1991, 1986, 1984, 1982, 1980, 1979, 1976, 1975, 1973, 1967, 1965, 1962, 1960, 1959, 1956, 1955, 1954, 1951, 1950, 1946, 1943, 1940, 1938, 1933, 1932, 1928, 1926, 1925, 1920
1210 10TH	2017, 2014, 2009, 2006, 2004, 2002, 2000, 1999, 1996, 1994, 1993, 1992, 1991, 1984, 1982, 1980, 1979, 1976, 1975, 1973, 1970, 1967, 1965, 1962, 1960, 1959, 1956, 1955, 1954, 1951, 1950, 1946, 1945, 1943, 1940, 1938, 1933, 1932, 1928, 1926, 1925, 1920

FINDINGS

Address Researched	Address Not Identified in Research Source
1210 10TH ST	2017, 2014, 2009, 2006, 2004, 2002, 2000, 1999, 1994, 1993, 1991, 1984, 1982, 1980, 1979, 1976, 1975, 1973, 1970, 1967, 1965, 1962, 1960, 1959, 1956, 1955, 1954, 1951, 1950, 1946, 1945, 1943, 1940, 1938, 1933, 1932, 1928, 1926, 1925, 1920
1210 10TH ST	2014, 2009, 2006, 2004, 2002, 2000, 1999, 1996, 1993, 1992, 1991, 1986, 1984, 1982, 1980, 1979, 1976, 1975, 1973, 1970, 1967, 1965, 1962, 1960, 1959, 1956, 1955, 1954, 1951, 1950, 1946, 1945, 1943, 1940, 1938, 1933, 1932, 1928, 1926, 1925, 1920
1210 9TH ST	2017, 2014, 2009, 2006, 2004, 2002, 2000, 1999, 1996, 1994, 1993, 1992, 1991, 1986, 1984, 1982, 1980, 1979, 1976, 1975, 1973, 1967, 1965, 1962, 1960, 1959, 1956, 1954, 1951, 1950, 1946, 1945, 1943, 1940, 1932, 1928, 1926, 1925, 1920
1210 KAINS AVE	2017, 2014, 2009, 2004, 2002, 2000, 1999, 1996, 1994, 1993, 1992, 1991, 1986, 1984, 1982, 1980, 1979, 1976, 1975, 1973, 1970, 1967, 1965, 1960, 1959, 1956, 1954, 1951, 1950, 1946, 1945, 1940, 1938, 1933, 1932, 1928, 1926, 1925, 1920
1210 KAINS AVE	2006, 2002, 2000, 1996, 1994, 1993, 1992, 1991, 1986, 1984, 1982, 1980, 1979, 1976, 1975, 1973, 1970, 1967, 1965, 1962, 1960, 1959, 1956, 1955, 1954, 1951, 1950, 1946, 1945, 1943, 1940, 1938, 1933, 1932, 1928, 1926, 1925, 1920
1211 10TH	2017, 2014, 2009, 2006, 2004, 2002, 2000, 1999, 1996, 1994, 1993, 1992, 1991, 1986, 1984, 1982, 1980, 1979, 1976, 1975, 1973, 1970, 1967, 1965, 1962, 1960, 1959, 1956, 1955, 1954, 1951, 1946, 1945, 1943, 1940, 1938, 1933, 1932, 1928, 1926, 1925, 1920
1211 9TH	2017, 2014, 2009, 2006, 2004, 2002, 2000, 1999, 1996, 1994, 1993, 1992, 1991, 1986, 1984, 1982, 1980, 1979, 1976, 1975, 1973, 1970, 1967, 1965, 1962, 1960, 1959, 1956, 1955, 1954, 1951, 1946, 1945, 1943, 1940, 1938, 1933, 1932, 1928, 1926, 1925, 1920
1211 9TH ST	2017, 2014, 2009, 2006, 2004, 2002, 2000, 1999, 1996, 1994, 1993, 1992, 1991, 1986, 1984, 1982, 1980, 1979, 1976, 1975, 1973, 1967, 1965, 1962, 1960, 1959, 1956, 1954, 1951, 1950, 1946, 1943, 1940, 1932, 1928, 1926, 1920
1211 SAN PABLO AVE	2017, 2014, 2009, 2006, 2004, 2002, 2000, 1999, 1996, 1994, 1993, 1992, 1991, 1986, 1984, 1982, 1980, 1979, 1976, 1975, 1973, 1970, 1967, 1965, 1962, 1960, 1959, 1956, 1955, 1954, 1951, 1946, 1945, 1943, 1940, 1938, 1933, 1932, 1928, 1926, 1925, 1920
1211A 9TH ST	2017, 2014, 2009, 2006, 2004, 2002, 2000, 1999, 1996, 1994, 1993, 1992, 1991, 1986, 1984, 1982, 1980, 1979, 1976, 1975, 1973, 1970, 1967, 1965, 1962, 1960, 1959, 1956, 1954, 1951, 1950, 1946, 1945, 1943, 1940, 1938, 1933, 1932, 1928, 1926, 1925, 1920
1211B 9TH ST	2017, 2014, 2009, 2006, 2004, 2002, 2000, 1999, 1996, 1994, 1993, 1992, 1991, 1986, 1984, 1982, 1980, 1979, 1976, 1975, 1973, 1970, 1967, 1965, 1962, 1960, 1959, 1956, 1954, 1951, 1950, 1946, 1945, 1943, 1940, 1938, 1933, 1932, 1928, 1926, 1925, 1920
1212 10TH	2017, 2014, 2009, 2006, 2004, 2002, 2000, 1999, 1996, 1994, 1993, 1992, 1991, 1984, 1982, 1980, 1979, 1976, 1975, 1973, 1970, 1967, 1965, 1962, 1960, 1959, 1956, 1955, 1954, 1951, 1950, 1946, 1945, 1943, 1940, 1938, 1933, 1932, 1928, 1926, 1925, 1920
1212 10TH ST	2017, 2014, 2009, 2006, 2004, 2002, 2000, 1999, 1996, 1994, 1993, 1991, 1986, 1984, 1982, 1980, 1979, 1976, 1975, 1973, 1970, 1967, 1965, 1962, 1960, 1959, 1956, 1955, 1954, 1951, 1950, 1946, 1945, 1943, 1940, 1938, 1933, 1932, 1928, 1926, 1925, 1920
1212 10TH ST	2017, 2014, 2009, 2006, 2002, 2000, 1999, 1996, 1993, 1992, 1991, 1986, 1984, 1982, 1980, 1979, 1976, 1975, 1973, 1970, 1967, 1965, 1962, 1960, 1959, 1956, 1955, 1954, 1951, 1950, 1946, 1945, 1943, 1940, 1938, 1933, 1932, 1928, 1926, 1925, 1920

FINDINGS

Address Researched	Address Not Identified in Research Source
1212 KAINS AVE	2017, 2014, 2009, 2004, 2002, 1999, 1994, 1993, 1984, 1982, 1980, 1979, 1976, 1975, 1973, 1967, 1965, 1960, 1959, 1956, 1954, 1951, 1946, 1945, 1943, 1940, 1932, 1926, 1925
1212 KAINS AVE	2006, 2002, 2000, 1996, 1993, 1992, 1991, 1986, 1984, 1982, 1980, 1979, 1976, 1975, 1973, 1970, 1967, 1965, 1962, 1960, 1959, 1956, 1955, 1954, 1951, 1950, 1946, 1945, 1943, 1940, 1938, 1933, 1932, 1928, 1926, 1925, 1920
1212 SAN PABLO AVE	2017, 2014, 2009, 2004, 2002, 1999, 1994, 1993, 1992, 1991, 1984, 1982, 1980, 1979, 1976, 1975, 1973, 1967, 1965, 1962, 1960, 1959, 1956, 1954, 1951, 1946, 1945, 1943, 1940, 1938, 1932, 1926, 1925, 1920
1212 San Pablo Ave	2017, 2014, 2009, 2004, 2002, 1999, 1994, 1993, 1992, 1991, 1984, 1982, 1980, 1979, 1976, 1975, 1973, 1967, 1965, 1962, 1960, 1959, 1956, 1954, 1951, 1946, 1945, 1943, 1940, 1938, 1932, 1926, 1920
1212 SAN PABLO WAY	2017, 2014, 2009, 2006, 2004, 2002, 2000, 1999, 1996, 1994, 1993, 1992, 1991, 1986, 1984, 1982, 1980, 1979, 1976, 1975, 1973, 1970, 1967, 1965, 1962, 1960, 1959, 1956, 1955, 1954, 1951, 1950, 1946, 1945, 1943, 1940, 1938, 1933, 1932, 1928, 1926, 1920
1213 9TH	2017, 2014, 2009, 2006, 2004, 2002, 2000, 1999, 1996, 1994, 1993, 1992, 1991, 1986, 1984, 1982, 1980, 1979, 1976, 1975, 1973, 1970, 1967, 1965, 1962, 1960, 1959, 1956, 1955, 1954, 1951, 1946, 1945, 1943, 1940, 1938, 1933, 1932, 1928, 1926, 1925, 1920
1213 9TH ST	2017, 2014, 2009, 2006, 2004, 2002, 2000, 1999, 1996, 1994, 1993, 1992, 1991, 1986, 1984, 1982, 1980, 1979, 1976, 1975, 1973, 1970, 1967, 1965, 1962, 1960, 1959, 1956, 1954, 1951, 1950, 1946, 1945, 1943, 1940, 1938, 1933, 1932, 1928, 1926, 1925, 1920
1213 KAINS AVE	2017, 2014, 2009, 2004, 2002, 1999, 1994, 1993, 1984, 1982, 1979, 1976, 1973, 1967, 1965, 1960, 1959, 1956, 1955, 1954, 1951, 1946, 1943, 1940, 1938, 1933, 1932, 1928, 1926, 1925, 1920
1213 KAINS AVE	2017, 2006, 2002, 2000, 1999, 1996, 1994, 1993, 1992, 1991, 1986, 1984, 1982, 1980, 1979, 1976, 1975, 1973, 1970, 1967, 1965, 1962, 1960, 1959, 1956, 1955, 1954, 1951, 1950, 1946, 1945, 1943, 1940, 1938, 1933, 1932, 1928, 1926, 1925, 1920
1213 SAN PABLO AVE	2017, 2014, 2009, 2004, 2002, 1999, 1994, 1993, 1992, 1984, 1982, 1980, 1979, 1976, 1973, 1967, 1965, 1962, 1960, 1959, 1956, 1955, 1954, 1951, 1950, 1946, 1945, 1943, 1940, 1938, 1933, 1932, 1928, 1926, 1925, 1920
1213 SAN PABLO AVE	2006, 2002, 2000, 1996, 1993, 1992, 1991, 1986, 1984, 1982, 1980, 1979, 1976, 1975, 1973, 1970, 1967, 1965, 1962, 1960, 1959, 1956, 1955, 1954, 1951, 1950, 1946, 1945, 1943, 1940, 1938, 1933, 1932, 1928, 1926, 1925, 1920
1214 10TH ST	2006, 2002, 2000, 1996, 1993, 1992, 1991, 1986, 1984, 1982, 1980, 1979, 1976, 1975, 1973, 1970, 1967, 1965, 1962, 1960, 1959, 1956, 1955, 1954, 1951, 1950, 1946, 1945, 1943, 1940, 1938, 1933, 1932, 1928, 1926, 1925, 1920
1214 10TH ST	2017, 2014, 2009, 2004, 2002, 1999, 1994, 1993, 1991, 1986, 1984, 1982, 1980, 1979, 1976, 1975, 1973, 1970, 1967, 1965, 1962, 1960, 1959, 1956, 1955, 1954, 1951, 1950, 1946, 1945, 1943, 1940, 1938, 1933, 1932, 1928, 1926, 1925, 1920
1214 9TH	2017, 2014, 2009, 2006, 2004, 2002, 2000, 1999, 1996, 1994, 1993, 1992, 1991, 1986, 1984, 1982, 1980, 1979, 1976, 1975, 1973, 1970, 1967, 1965, 1962, 1960, 1959, 1956, 1955, 1954, 1951, 1946, 1945, 1943, 1940, 1938, 1933, 1932, 1928, 1926, 1925, 1920
1214 9TH ST	2017, 2014, 2009, 2006, 2004, 2002, 2000, 1999, 1996, 1994, 1993, 1992, 1991, 1986, 1984, 1982, 1980, 1979, 1976, 1975, 1973, 1967, 1965, 1962, 1960, 1959, 1956, 1954, 1951, 1950, 1946, 1943, 1940, 1938, 1932, 1928, 1926, 1925, 1920
1214 KAINS AVE	2017, 2014, 2009, 2004, 2002, 2000, 1999, 1996, 1994, 1993, 1992, 1991, 1986, 1984, 1982, 1979, 1976, 1973, 1967, 1965, 1960, 1959, 1956, 1954, 1951, 1946, 1940, 1932, 1926, 1925, 1920

FINDINGS

Address Researched	Address Not Identified in Research Source
1214 KAINS AVE	2006, 2002, 2000, 1996, 1993, 1992, 1991, 1986, 1984, 1982, 1980, 1979, 1976, 1975, 1973, 1970, 1967, 1965, 1962, 1960, 1959, 1956, 1955, 1954, 1951, 1950, 1946, 1945, 1943, 1940, 1938, 1933, 1932, 1928, 1926, 1925, 1920
1214 SAN PABLO AVE	2017, 2014, 2009, 2006, 2004, 2002, 2000, 1999, 1996, 1994, 1993, 1992, 1991, 1986, 1984, 1982, 1980, 1979, 1976, 1975, 1973, 1970, 1967, 1965, 1962, 1960, 1959, 1956, 1955, 1954, 1951, 1946, 1945, 1943, 1940, 1932, 1926, 1925, 1920
1214 San Pablo Ave	2017, 2014, 2009, 2006, 2004, 2002, 2000, 1999, 1996, 1994, 1993, 1992, 1991, 1986, 1984, 1982, 1980, 1979, 1976, 1975, 1973, 1970, 1967, 1965, 1962, 1960, 1959, 1956, 1955, 1954, 1951, 1946, 1943, 1940, 1932, 1926, 1925
1214 SAN PABLO CT	2017, 2014, 2009, 2006, 2004, 2002, 2000, 1999, 1996, 1994, 1993, 1992, 1991, 1986, 1984, 1982, 1980, 1979, 1976, 1975, 1973, 1970, 1967, 1965, 1962, 1960, 1959, 1956, 1955, 1954, 1951, 1950, 1946, 1943, 1940, 1938, 1933, 1932, 1928, 1926, 1925, 1920
1214 SAN PABLO WAY	2017, 2014, 2009, 2006, 2004, 2002, 2000, 1999, 1996, 1994, 1993, 1992, 1991, 1986, 1984, 1982, 1980, 1979, 1976, 1975, 1973, 1970, 1967, 1965, 1962, 1960, 1959, 1956, 1955, 1954, 1951, 1950, 1946, 1945, 1943, 1940, 1938, 1933, 1932, 1928, 1926, 1925
1215 10TH	2017, 2014, 2009, 2006, 2004, 2002, 2000, 1999, 1996, 1994, 1993, 1992, 1991, 1984, 1982, 1980, 1979, 1976, 1975, 1973, 1970, 1967, 1965, 1962, 1960, 1959, 1956, 1955, 1954, 1951, 1946, 1945, 1943, 1940, 1938, 1933, 1932, 1928, 1926, 1925, 1920
1215 10TH ST	2017, 2014, 2009, 2004, 2002, 1999, 1994, 1993, 1991, 1986, 1984, 1982, 1980, 1979, 1976, 1973, 1970, 1967, 1965, 1960, 1959, 1956, 1955, 1954, 1951, 1950, 1946, 1945, 1943, 1940, 1938, 1933, 1932, 1928, 1926, 1925, 1920
1215 10TH ST	2017, 2014, 2006, 2002, 2000, 1996, 1993, 1992, 1991, 1986, 1984, 1982, 1980, 1979, 1976, 1975, 1973, 1970, 1967, 1965, 1962, 1960, 1959, 1956, 1955, 1954, 1951, 1950, 1946, 1945, 1943, 1940, 1938, 1933, 1932, 1928, 1926, 1925, 1920
1215 KAINS AVE	2017, 2014, 2009, 2004, 2002, 2000, 1999, 1996, 1994, 1993, 1992, 1991, 1986, 1984, 1982, 1980, 1979, 1976, 1975, 1973, 1967, 1965, 1960, 1959, 1956, 1954, 1951, 1946, 1943, 1940, 1938, 1933, 1932, 1928, 1926, 1925, 1920
1215 KAINS AVE	2006, 2002, 2000, 1996, 1994, 1993, 1992, 1991, 1986, 1984, 1982, 1980, 1979, 1976, 1975, 1973, 1970, 1967, 1965, 1962, 1960, 1959, 1956, 1955, 1954, 1951, 1950, 1946, 1945, 1943, 1940, 1938, 1933, 1932, 1928, 1926, 1925, 1920
1215 SAN PABLO AVE	2017, 2014, 2009, 2004, 2002, 2000, 1999, 1996, 1994, 1993, 1992, 1991, 1986, 1984, 1982, 1980, 1979, 1976, 1975, 1973, 1967, 1965, 1962, 1960, 1959, 1956, 1954, 1951, 1950, 1946, 1945, 1943, 1940, 1938, 1933, 1932, 1928, 1926, 1925, 1920
1215 Tenth Street	2017, 2014, 2009, 2006, 2004, 2002, 2000, 1999, 1996, 1994, 1993, 1992, 1991, 1986, 1984, 1982, 1980, 1979, 1976, 1975, 1973, 1970, 1967, 1965, 1962, 1960, 1959, 1956, 1955, 1954, 1951, 1950, 1946, 1945, 1943, 1940, 1938, 1933, 1932, 1928, 1926, 1925, 1920
1216 10TH	2017, 2014, 2009, 2006, 2004, 2002, 2000, 1999, 1996, 1994, 1993, 1992, 1991, 1986, 1984, 1982, 1980, 1979, 1976, 1975, 1973, 1970, 1967, 1965, 1962, 1960, 1959, 1956, 1955, 1954, 1951, 1946, 1945, 1943, 1940, 1938, 1933, 1932, 1928, 1926, 1925, 1920
1216 9TH	2017, 2014, 2009, 2006, 2004, 2002, 2000, 1999, 1996, 1994, 1993, 1992, 1991, 1986, 1984, 1982, 1980, 1979, 1976, 1975, 1973, 1970, 1967, 1965, 1962, 1960, 1959, 1956, 1955, 1954, 1951, 1946, 1945, 1943, 1940, 1938, 1933, 1932, 1928, 1926, 1925, 1920
1216 9TH ST	2017, 2014, 2009, 2006, 2004, 2002, 2000, 1999, 1996, 1994, 1993, 1992, 1991, 1986, 1984, 1982, 1980, 1979, 1976, 1975, 1973, 1970, 1967, 1965, 1962, 1960, 1959, 1956, 1954, 1951, 1950, 1946, 1945, 1943, 1940, 1938, 1933, 1932, 1928, 1926, 1925, 1920

FINDINGS

Address Researched	Address Not Identified in Research Source
1216A 9TH ST	2017, 2014, 2009, 2006, 2004, 2002, 2000, 1999, 1996, 1994, 1993, 1992, 1991, 1986, 1984, 1982, 1980, 1979, 1976, 1975, 1973, 1967, 1965, 1962, 1960, 1959, 1956, 1955, 1954, 1951, 1950, 1946, 1945, 1943, 1940, 1938, 1933, 1932, 1928, 1926, 1925, 1920
1216B 9TH ST	2017, 2014, 2009, 2006, 2004, 2002, 2000, 1999, 1996, 1994, 1993, 1992, 1991, 1986, 1984, 1982, 1980, 1979, 1976, 1975, 1973, 1970, 1967, 1965, 1962, 1960, 1959, 1956, 1954, 1951, 1950, 1946, 1945, 1943, 1940, 1938, 1933, 1932, 1928, 1926, 1925, 1920
1217 10TH	2017, 2014, 2009, 2006, 2004, 2002, 2000, 1999, 1996, 1994, 1993, 1992, 1991, 1986, 1984, 1982, 1980, 1979, 1976, 1975, 1973, 1970, 1967, 1965, 1962, 1960, 1959, 1956, 1955, 1954, 1951, 1946, 1945, 1943, 1940, 1938, 1933, 1932, 1928, 1926, 1925, 1920
1217 9TH	2017, 2014, 2009, 2006, 2004, 2002, 2000, 1999, 1996, 1994, 1993, 1992, 1991, 1986, 1984, 1982, 1980, 1979, 1976, 1975, 1973, 1970, 1967, 1965, 1962, 1960, 1959, 1956, 1955, 1954, 1951, 1946, 1945, 1943, 1940, 1938, 1933, 1932, 1928, 1926, 1925, 1920
1217 KAINS AVE	2017, 2014, 2009, 2004, 2002, 2000, 1999, 1996, 1994, 1993, 1992, 1991, 1986, 1984, 1982, 1980, 1979, 1976, 1975, 1973, 1967, 1965, 1960, 1959, 1956, 1954, 1951, 1946, 1940, 1938, 1932, 1926, 1925, 1920
1217 KAINS AVE	2006, 2002, 2000, 1996, 1994, 1993, 1992, 1991, 1986, 1984, 1982, 1980, 1979, 1976, 1975, 1973, 1970, 1967, 1965, 1962, 1960, 1959, 1956, 1955, 1954, 1951, 1950, 1946, 1945, 1943, 1940, 1938, 1933, 1932, 1928, 1926, 1925, 1920
1217A 9TH ST	2017, 2014, 2009, 2006, 2004, 2002, 2000, 1999, 1996, 1994, 1993, 1992, 1991, 1986, 1984, 1982, 1980, 1979, 1976, 1975, 1973, 1970, 1967, 1965, 1962, 1960, 1959, 1956, 1954, 1951, 1950, 1946, 1945, 1943, 1940, 1938, 1933, 1932, 1928, 1926, 1925, 1920
1217D 9TH ST	2017, 2014, 2009, 2006, 2004, 2002, 2000, 1999, 1996, 1994, 1993, 1992, 1991, 1986, 1984, 1982, 1980, 1979, 1976, 1975, 1973, 1970, 1967, 1965, 1962, 1960, 1959, 1956, 1954, 1951, 1950, 1946, 1945, 1943, 1940, 1938, 1933, 1932, 1928, 1926, 1925, 1920
1218 10TH	2017, 2014, 2009, 2006, 2004, 2002, 2000, 1999, 1996, 1994, 1993, 1992, 1991, 1986, 1984, 1982, 1980, 1979, 1976, 1975, 1973, 1970, 1967, 1965, 1962, 1960, 1959, 1956, 1955, 1954, 1951, 1946, 1945, 1943, 1940, 1938, 1933, 1932, 1928, 1926, 1925, 1920
1218 9TH ST	2017, 2014, 2009, 2006, 2004, 2002, 2000, 1999, 1996, 1994, 1993, 1992, 1991, 1986, 1984, 1982, 1980, 1979, 1976, 1975, 1973, 1967, 1965, 1962, 1960, 1959, 1956, 1954, 1951, 1950, 1946, 1945, 1943, 1940, 1932, 1928, 1926
1218 KAINS AVE	2017, 2014, 2009, 2004, 2002, 1999, 1994, 1993, 1984, 1982, 1979, 1976, 1975, 1973, 1967, 1965, 1960, 1959, 1956, 1954, 1951, 1946, 1945, 1943, 1940, 1938, 1933, 1932, 1928, 1926, 1925, 1920
1218 KAINS AVE	2017, 2006, 2002, 2000, 1999, 1996, 1993, 1992, 1991, 1986, 1984, 1982, 1980, 1979, 1976, 1975, 1973, 1970, 1967, 1965, 1962, 1960, 1959, 1956, 1955, 1954, 1951, 1950, 1946, 1945, 1943, 1940, 1938, 1933, 1932, 1928, 1926, 1925, 1920
1218 SAN PABLO AVE	2017, 2014, 2009, 2006, 2004, 2002, 2000, 1999, 1996, 1994, 1993, 1992, 1991, 1986, 1984, 1982, 1980, 1979, 1976, 1975, 1973, 1970, 1967, 1965, 1962, 1960, 1959, 1956, 1955, 1954, 1951, 1950, 1946, 1945, 1943, 1940, 1938, 1932, 1928, 1926, 1925, 1920
1218B 9TH ST	2017, 2014, 2009, 2006, 2004, 2002, 2000, 1999, 1996, 1994, 1993, 1992, 1991, 1986, 1984, 1982, 1980, 1979, 1976, 1975, 1973, 1967, 1965, 1962, 1960, 1959, 1956, 1955, 1954, 1951, 1950, 1946, 1945, 1943, 1940, 1938, 1933, 1932, 1928, 1926, 1925, 1920

FINDINGS

Address Researched	Address Not Identified in Research Source
1219 9TH	2017, 2014, 2009, 2006, 2004, 2002, 2000, 1999, 1996, 1994, 1993, 1992, 1991, 1986, 1984, 1982, 1980, 1979, 1976, 1975, 1973, 1970, 1967, 1965, 1962, 1960, 1959, 1956, 1955, 1954, 1951, 1946, 1945, 1943, 1940, 1938, 1933, 1932, 1928, 1926, 1925, 1920
1219 9TH ST	2017, 2014, 2009, 2006, 2004, 2002, 2000, 1999, 1996, 1994, 1993, 1992, 1991, 1986, 1984, 1982, 1980, 1979, 1976, 1975, 1973, 1970, 1967, 1965, 1962, 1960, 1959, 1956, 1954, 1951, 1950, 1946, 1945, 1940, 1938, 1933, 1932, 1928, 1926
1219 KAINS AVE	2017, 2014, 2009, 2004, 2002, 2000, 1999, 1996, 1994, 1993, 1984, 1982, 1979, 1976, 1973, 1967, 1965, 1960, 1959, 1956, 1954, 1951, 1946, 1945, 1940, 1938, 1933, 1932, 1926, 1925, 1920
1219 KAINS AVE	2006, 2004, 2002, 2000, 1996, 1994, 1993, 1992, 1991, 1986, 1984, 1982, 1980, 1979, 1976, 1975, 1973, 1970, 1967, 1965, 1962, 1960, 1959, 1956, 1955, 1954, 1951, 1950, 1946, 1945, 1943, 1940, 1938, 1933, 1932, 1928, 1926, 1925, 1920
1219F 9TH ST	2017, 2014, 2009, 2006, 2004, 2002, 2000, 1999, 1996, 1994, 1993, 1992, 1991, 1986, 1984, 1982, 1980, 1979, 1976, 1975, 1973, 1970, 1967, 1965, 1962, 1960, 1959, 1956, 1954, 1951, 1950, 1946, 1945, 1943, 1940, 1938, 1933, 1932, 1928, 1926, 1925, 1920
1220 1/2 SAN PABLO AVE	2017, 2014, 2009, 2006, 2004, 2002, 1999, 1994, 1993, 1991, 1986, 1984, 1982, 1980, 1979, 1976, 1975, 1973, 1970, 1967, 1965, 1962, 1960, 1959, 1956, 1955, 1954, 1951, 1950, 1946, 1945, 1943, 1940, 1938, 1933, 1932, 1928, 1926, 1925, 1920
1220 10TH ST	2017, 2014, 2009, 2004, 2002, 1999, 1994, 1993, 1992, 1991, 1986, 1984, 1982, 1980, 1979, 1976, 1975, 1973, 1970, 1967, 1965, 1962, 1960, 1959, 1956, 1955, 1954, 1951, 1950, 1946, 1945, 1943, 1940, 1938, 1933, 1932, 1928, 1926, 1925, 1920
1220 10TH ST	2006, 2002, 2000, 1996, 1994, 1993, 1992, 1991, 1986, 1984, 1982, 1980, 1979, 1976, 1975, 1973, 1970, 1967, 1965, 1962, 1960, 1959, 1956, 1955, 1954, 1951, 1950, 1946, 1945, 1943, 1940, 1938, 1933, 1932, 1928, 1926, 1925, 1920
1220 9TH	2017, 2014, 2009, 2006, 2004, 2002, 2000, 1999, 1996, 1994, 1993, 1992, 1991, 1986, 1984, 1982, 1980, 1979, 1976, 1975, 1973, 1970, 1967, 1965, 1962, 1960, 1959, 1956, 1955, 1954, 1951, 1946, 1945, 1943, 1940, 1938, 1933, 1932, 1928, 1926, 1925, 1920
1220 9TH ST	2017, 2014, 2009, 2006, 2004, 2002, 2000, 1999, 1996, 1994, 1993, 1992, 1991, 1986, 1984, 1982, 1980, 1979, 1976, 1975, 1973, 1967, 1965, 1962, 1960, 1959, 1956, 1954, 1951, 1950, 1946, 1940, 1938, 1932, 1928, 1926, 1925, 1920
1220 KAINS AVE	2017, 2014, 2009, 2004, 2002, 2000, 1999, 1996, 1994, 1993, 1992, 1991, 1986, 1984, 1982, 1980, 1979, 1976, 1975, 1973, 1970, 1967, 1965, 1960, 1959, 1956, 1954, 1951, 1946, 1945, 1943, 1940, 1938, 1933, 1932, 1928, 1926, 1925, 1920
1220 KAINS AVE	2006, 2002, 2000, 1996, 1994, 1993, 1992, 1991, 1986, 1984, 1982, 1980, 1979, 1976, 1975, 1973, 1970, 1967, 1965, 1962, 1960, 1959, 1956, 1955, 1954, 1951, 1950, 1946, 1945, 1943, 1940, 1938, 1933, 1932, 1928, 1926, 1925, 1920
1220 SAN PABLO AVE	2017, 2014, 2009, 2004, 2002, 1999, 1994, 1993, 1992, 1991, 1986, 1984, 1982, 1980, 1979, 1976, 1975, 1973, 1967, 1965, 1962, 1960, 1959, 1956, 1954, 1951, 1950, 1946, 1945, 1943, 1940, 1938, 1932, 1926, 1925, 1920
1220 San Pablo Ave	2017, 2014, 2009, 2004, 2002, 1999, 1994, 1993, 1992, 1991, 1986, 1984, 1982, 1980, 1979, 1976, 1975, 1973, 1967, 1965, 1962, 1960, 1959, 1956, 1954, 1951, 1950, 1946, 1945, 1943, 1940, 1938, 1932, 1926, 1925, 1920
1221 10TH	2017, 2014, 2009, 2006, 2004, 2002, 2000, 1999, 1996, 1994, 1993, 1992, 1991, 1986, 1984, 1982, 1980, 1979, 1976, 1975, 1973, 1970, 1967, 1965, 1962, 1960, 1959, 1956, 1955, 1954, 1951, 1946, 1945, 1943, 1940, 1938, 1933, 1932, 1928, 1926, 1925, 1920

FINDINGS

Address Researched	Address Not Identified in Research Source
1221 8TH ST	2017, 2014, 2009, 2006, 2004, 2002, 1999, 1994, 1993, 1991, 1986, 1984, 1982, 1980, 1979, 1976, 1973, 1970, 1967, 1965, 1962, 1960, 1959, 1956, 1955, 1954, 1951, 1950, 1946, 1945, 1943, 1940, 1938, 1933, 1932, 1928, 1926, 1925, 1920
1221 8TH ST	2009, 2006, 2002, 2000, 1996, 1993, 1992, 1991, 1986, 1984, 1982, 1980, 1979, 1976, 1975, 1973, 1970, 1967, 1965, 1962, 1960, 1959, 1956, 1955, 1954, 1951, 1950, 1946, 1945, 1943, 1940, 1938, 1933, 1932, 1928, 1926, 1925, 1920
1221 9TH ST	2017, 2014, 2009, 2006, 2004, 2002, 2000, 1999, 1996, 1994, 1993, 1992, 1991, 1986, 1984, 1982, 1980, 1979, 1976, 1975, 1973, 1967, 1965, 1962, 1960, 1959, 1956, 1954, 1951, 1950, 1946, 1943, 1940, 1938, 1932, 1928, 1926, 1925, 1920
1222 9TH	2017, 2014, 2009, 2006, 2004, 2002, 2000, 1999, 1996, 1994, 1993, 1992, 1991, 1986, 1984, 1982, 1980, 1979, 1976, 1975, 1973, 1970, 1967, 1965, 1962, 1960, 1959, 1956, 1955, 1954, 1951, 1946, 1945, 1943, 1940, 1938, 1933, 1932, 1928, 1926, 1925, 1920
1222 KAINS AVE	2017, 2014, 2009, 2004, 2002, 1999, 1994, 1993, 1992, 1991, 1986, 1984, 1982, 1980, 1979, 1976, 1975, 1973, 1967, 1965, 1960, 1959, 1956, 1954, 1951, 1946, 1940, 1932, 1926, 1925, 1920
1222 KAINS AVE	2017, 2006, 2002, 2000, 1996, 1994, 1993, 1992, 1991, 1986, 1984, 1982, 1980, 1979, 1976, 1975, 1973, 1970, 1967, 1965, 1962, 1960, 1959, 1956, 1955, 1954, 1951, 1950, 1946, 1945, 1943, 1940, 1938, 1933, 1932, 1928, 1926, 1925, 1920
1222 SAN PABLO AVE	2017, 2014, 2009, 2006, 2004, 2002, 2000, 1999, 1996, 1994, 1993, 1992, 1991, 1986, 1984, 1982, 1980, 1979, 1976, 1975, 1973, 1970, 1967, 1965, 1962, 1960, 1959, 1956, 1954, 1951, 1946, 1945, 1943, 1940, 1938, 1933, 1932, 1928, 1926, 1925, 1920
1223 10TH	2017, 2014, 2009, 2006, 2004, 2002, 2000, 1999, 1996, 1994, 1993, 1992, 1991, 1986, 1984, 1982, 1980, 1979, 1976, 1975, 1973, 1970, 1967, 1965, 1962, 1960, 1959, 1956, 1955, 1954, 1951, 1946, 1945, 1943, 1940, 1938, 1933, 1932, 1928, 1926, 1925, 1920
1223 8TH	2017, 2014, 2009, 2006, 2004, 2002, 2000, 1999, 1996, 1994, 1993, 1992, 1991, 1984, 1982, 1980, 1979, 1976, 1975, 1973, 1970, 1967, 1965, 1962, 1960, 1959, 1956, 1955, 1954, 1951, 1946, 1945, 1943, 1940, 1938, 1933, 1932, 1928, 1926, 1925, 1920
1223 8TH ST	2017, 2014, 2009, 2004, 2002, 1999, 1994, 1993, 1991, 1986, 1984, 1982, 1980, 1979, 1976, 1973, 1970, 1967, 1965, 1962, 1960, 1959, 1956, 1955, 1954, 1951, 1950, 1946, 1945, 1943, 1940, 1938, 1933, 1932, 1928, 1926, 1925, 1920
1223 8TH ST	2006, 2002, 2000, 1996, 1994, 1993, 1992, 1991, 1986, 1984, 1982, 1980, 1979, 1976, 1975, 1973, 1970, 1967, 1965, 1962, 1960, 1959, 1956, 1955, 1954, 1951, 1950, 1946, 1945, 1943, 1940, 1938, 1933, 1932, 1928, 1926, 1925, 1920
1223 9TH	2017, 2014, 2009, 2006, 2004, 2002, 2000, 1999, 1996, 1994, 1993, 1992, 1991, 1986, 1984, 1982, 1980, 1979, 1976, 1975, 1973, 1970, 1967, 1965, 1962, 1960, 1959, 1956, 1955, 1954, 1951, 1946, 1945, 1943, 1940, 1938, 1933, 1932, 1928, 1926, 1925, 1920
1223 9TH ST	2017, 2014, 2009, 2006, 2004, 2002, 2000, 1999, 1996, 1994, 1993, 1992, 1991, 1986, 1984, 1982, 1980, 1979, 1976, 1975, 1973, 1970, 1967, 1965, 1962, 1960, 1959, 1956, 1954, 1951, 1950, 1946, 1945, 1943, 1940, 1938, 1932, 1928, 1926, 1925, 1920
1223 KAINS AVE	2017, 2014, 2009, 2004, 2002, 2000, 1999, 1996, 1994, 1993, 1992, 1991, 1984, 1982, 1979, 1976, 1973, 1970, 1967, 1965, 1960, 1959, 1956, 1954, 1951, 1950, 1946, 1940, 1933, 1932, 1928, 1926, 1925, 1920
1223 KAINS AVE	2006, 2004, 2002, 2000, 1996, 1994, 1993, 1992, 1991, 1986, 1984, 1982, 1980, 1979, 1976, 1975, 1973, 1970, 1967, 1965, 1962, 1960, 1959, 1956, 1955, 1954, 1951, 1950, 1946, 1945, 1943, 1940, 1938, 1933, 1932, 1928, 1926, 1925, 1920

FINDINGS

Address Researched	Address Not Identified in Research Source
1223 SAN PABLO AVE	2017, 2014, 2009, 2004, 2002, 1999, 1994, 1993, 1992, 1991, 1986, 1984, 1982, 1980, 1979, 1976, 1975, 1973, 1967, 1965, 1962, 1960, 1959, 1956, 1954, 1951, 1950, 1946, 1945, 1943, 1940, 1938, 1933, 1932, 1928, 1926, 1925, 1920
1223 SAN PABLO AVE	2009, 2006, 2002, 2000, 1996, 1993, 1992, 1991, 1986, 1984, 1982, 1980, 1979, 1976, 1975, 1973, 1970, 1967, 1965, 1962, 1960, 1959, 1956, 1955, 1954, 1951, 1950, 1946, 1945, 1943, 1940, 1938, 1933, 1932, 1928, 1926, 1925, 1920
1224 10TH	2017, 2014, 2009, 2006, 2004, 2002, 2000, 1999, 1996, 1994, 1993, 1992, 1991, 1984, 1982, 1980, 1979, 1976, 1975, 1973, 1970, 1967, 1965, 1962, 1960, 1959, 1956, 1955, 1954, 1951, 1946, 1945, 1943, 1940, 1938, 1933, 1932, 1928, 1926, 1925, 1920
1224 10TH ST	2017, 2014, 2009, 2006, 2004, 2002, 2000, 1999, 1996, 1994, 1993, 1991, 1986, 1984, 1982, 1980, 1979, 1976, 1975, 1973, 1970, 1967, 1965, 1962, 1960, 1959, 1956, 1955, 1954, 1951, 1950, 1946, 1945, 1943, 1940, 1938, 1933, 1932, 1928, 1926, 1925, 1920
1224 10TH ST	2017, 2014, 2006, 2002, 2000, 1999, 1996, 1993, 1992, 1991, 1986, 1984, 1982, 1980, 1979, 1976, 1975, 1973, 1970, 1967, 1965, 1962, 1960, 1959, 1956, 1955, 1954, 1951, 1950, 1946, 1945, 1943, 1940, 1938, 1933, 1932, 1928, 1926, 1925, 1920
1224 10TL	2017, 2014, 2009, 2006, 2004, 2002, 2000, 1999, 1996, 1994, 1993, 1992, 1991, 1986, 1984, 1982, 1980, 1979, 1976, 1975, 1973, 1970, 1967, 1965, 1962, 1960, 1959, 1956, 1955, 1954, 1951, 1946, 1945, 1943, 1940, 1938, 1933, 1932, 1928, 1926, 1925, 1920
1224 KAINS AVE	2017, 2014, 2009, 2004, 2002, 1999, 1996, 1994, 1993, 1984, 1982, 1979, 1976, 1973, 1967, 1965, 1960, 1959, 1956, 1955, 1954, 1951, 1946, 1943, 1940, 1938, 1932, 1926, 1925, 1920
1224 KAINS AVE	2017, 2006, 2002, 2000, 1996, 1994, 1993, 1992, 1991, 1986, 1984, 1982, 1980, 1979, 1976, 1975, 1973, 1970, 1967, 1965, 1962, 1960, 1959, 1956, 1955, 1954, 1951, 1950, 1946, 1945, 1943, 1940, 1938, 1933, 1932, 1928, 1926, 1925, 1920
1224 SAN PABLO AVE	2017, 2014, 2009, 2006, 2004, 2002, 2000, 1999, 1996, 1994, 1993, 1992, 1991, 1986, 1984, 1982, 1980, 1979, 1976, 1973, 1970, 1967, 1965, 1962, 1960, 1959, 1956, 1955, 1954, 1951, 1950, 1946, 1945, 1940, 1938, 1933, 1932, 1928, 1926, 1925, 1920
1225 8TH ST	2017, 2014, 2009, 2004, 2002, 1999, 1996, 1994, 1993, 1992, 1991, 1986, 1984, 1982, 1980, 1979, 1976, 1975, 1973, 1970, 1967, 1965, 1962, 1960, 1959, 1956, 1955, 1954, 1951, 1950, 1946, 1945, 1943, 1940, 1938, 1933, 1932, 1928, 1926, 1925, 1920
1225 8TH ST	2006, 2002, 2000, 1996, 1994, 1993, 1992, 1991, 1986, 1984, 1982, 1980, 1979, 1976, 1975, 1973, 1970, 1967, 1965, 1962, 1960, 1959, 1956, 1955, 1954, 1951, 1950, 1946, 1945, 1943, 1940, 1938, 1933, 1932, 1928, 1926, 1925, 1920
1225 9TH	2017, 2014, 2009, 2006, 2004, 2002, 2000, 1999, 1996, 1994, 1993, 1992, 1991, 1986, 1984, 1982, 1980, 1979, 1976, 1975, 1973, 1970, 1967, 1965, 1962, 1960, 1959, 1956, 1955, 1954, 1951, 1946, 1945, 1943, 1940, 1938, 1933, 1932, 1928, 1926, 1925, 1920
1225 9TH ST	2017, 2014, 2009, 2006, 2004, 2002, 2000, 1999, 1996, 1994, 1993, 1992, 1991, 1986, 1984, 1982, 1980, 1979, 1976, 1975, 1973, 1970, 1967, 1965, 1962, 1960, 1959, 1956, 1954, 1951, 1950, 1946, 1945, 1940, 1938, 1933, 1932, 1928, 1926, 1925, 1920
1225 KAINS AVE	2017, 2014, 2009, 2004, 2002, 2000, 1999, 1996, 1994, 1993, 1992, 1991, 1986, 1984, 1982, 1979, 1976, 1973, 1967, 1965, 1962, 1960, 1959, 1956, 1954, 1951, 1946, 1940, 1933, 1932, 1928, 1926, 1925, 1920
1225 KAINS AVE	2006, 2002, 2000, 1996, 1994, 1993, 1992, 1991, 1986, 1984, 1982, 1980, 1979, 1976, 1975, 1973, 1970, 1967, 1965, 1962, 1960, 1959, 1956, 1955, 1954, 1951, 1950, 1946, 1945, 1943, 1940, 1938, 1933, 1932, 1928, 1926, 1925, 1920

FINDINGS

Address Researched	Address Not Identified in Research Source
1225 SAN PABLO AVE	2017, 2014, 2009, 2004, 2002, 1999, 1996, 1994, 1993, 1992, 1991, 1986, 1984, 1982, 1980, 1979, 1976, 1975, 1973, 1967, 1965, 1962, 1960, 1959, 1956, 1954, 1951, 1950, 1946, 1945, 1943, 1940, 1938, 1932, 1926, 1925, 1920
1225 SAN PABLO AVE	2006, 2002, 2000, 1996, 1994, 1993, 1992, 1991, 1986, 1984, 1982, 1980, 1979, 1976, 1975, 1973, 1970, 1967, 1965, 1962, 1960, 1959, 1956, 1955, 1954, 1951, 1950, 1946, 1945, 1943, 1940, 1938, 1933, 1932, 1928, 1926, 1925, 1920
1225 SAN PABLO CT	2017, 2014, 2009, 2006, 2004, 2002, 2000, 1999, 1996, 1994, 1993, 1992, 1991, 1986, 1984, 1982, 1980, 1979, 1976, 1975, 1973, 1970, 1967, 1965, 1962, 1960, 1959, 1956, 1955, 1954, 1951, 1950, 1946, 1943, 1940, 1938, 1933, 1932, 1928, 1926, 1920
1225 SAN PABLO WAY	2017, 2014, 2009, 2006, 2004, 2002, 2000, 1999, 1996, 1994, 1993, 1992, 1991, 1986, 1984, 1982, 1980, 1979, 1976, 1975, 1973, 1970, 1967, 1965, 1962, 1960, 1959, 1956, 1955, 1954, 1951, 1950, 1946, 1945, 1943, 1940, 1933, 1932, 1928, 1926, 1925, 1920
1226 9TH	2017, 2014, 2009, 2006, 2004, 2002, 2000, 1999, 1996, 1994, 1993, 1992, 1991, 1984, 1982, 1980, 1979, 1976, 1975, 1973, 1970, 1967, 1965, 1962, 1960, 1959, 1956, 1955, 1954, 1951, 1950, 1946, 1945, 1943, 1940, 1938, 1933, 1932, 1928, 1926, 1925, 1920
1226 9TH ST	2017, 2014, 2009, 2006, 2004, 2002, 1999, 1994, 1993, 1992, 1991, 1986, 1984, 1982, 1980, 1979, 1976, 1975, 1973, 1967, 1965, 1962, 1960, 1959, 1956, 1955, 1954, 1951, 1950, 1946, 1945, 1943, 1940, 1938, 1933, 1932, 1928, 1926, 1925, 1920
1226 9TH ST	2017, 2009, 2006, 2002, 2000, 1996, 1994, 1993, 1992, 1991, 1986, 1984, 1982, 1980, 1979, 1976, 1975, 1973, 1970, 1967, 1965, 1962, 1960, 1959, 1956, 1955, 1954, 1951, 1950, 1946, 1945, 1943, 1940, 1938, 1933, 1932, 1928, 1926, 1925, 1920
1226 KAINS AVE	2017, 2014, 2009, 2004, 2002, 2000, 1999, 1996, 1994, 1993, 1992, 1991, 1986, 1984, 1982, 1979, 1976, 1975, 1973, 1967, 1965, 1960, 1959, 1956, 1954, 1951, 1946, 1945, 1940, 1932, 1926, 1925, 1920
1226 KAINS AVE	2006, 2002, 2000, 1996, 1994, 1993, 1992, 1991, 1986, 1984, 1982, 1980, 1979, 1976, 1975, 1973, 1970, 1967, 1965, 1962, 1960, 1959, 1956, 1955, 1954, 1951, 1950, 1946, 1945, 1943, 1940, 1938, 1933, 1932, 1928, 1926, 1925, 1920
1227 8TH	2017, 2014, 2009, 2006, 2004, 2002, 2000, 1999, 1996, 1994, 1993, 1992, 1991, 1986, 1984, 1982, 1980, 1979, 1976, 1975, 1973, 1970, 1967, 1965, 1962, 1960, 1959, 1956, 1955, 1954, 1951, 1946, 1945, 1943, 1940, 1938, 1933, 1932, 1928, 1926, 1925, 1920
1227 SAN PABLO AVE	2017, 2014, 2009, 2004, 2002, 1999, 1994, 1993, 1992, 1986, 1984, 1982, 1980, 1979, 1976, 1973, 1967, 1965, 1962, 1960, 1959, 1956, 1954, 1951, 1950, 1946, 1945, 1943, 1940, 1938, 1933, 1932, 1928, 1926, 1925, 1920
1227 SAN PABLO AVE	2009, 2006, 2002, 2000, 1996, 1994, 1993, 1992, 1991, 1986, 1984, 1982, 1980, 1979, 1976, 1975, 1973, 1970, 1967, 1965, 1962, 1960, 1959, 1956, 1955, 1954, 1951, 1950, 1946, 1945, 1943, 1940, 1938, 1933, 1932, 1928, 1926, 1925, 1920
1228 10TH	2017, 2014, 2009, 2006, 2004, 2002, 2000, 1999, 1996, 1994, 1993, 1992, 1991, 1986, 1984, 1982, 1980, 1979, 1976, 1975, 1973, 1970, 1967, 1965, 1962, 1960, 1959, 1956, 1955, 1954, 1951, 1946, 1945, 1943, 1940, 1938, 1933, 1932, 1928, 1926, 1925, 1920
1228 9TH	2017, 2014, 2009, 2006, 2004, 2002, 2000, 1999, 1996, 1994, 1993, 1992, 1991, 1986, 1984, 1982, 1980, 1979, 1976, 1975, 1973, 1970, 1967, 1965, 1962, 1960, 1959, 1956, 1955, 1954, 1951, 1946, 1945, 1943, 1940, 1938, 1933, 1932, 1928, 1926, 1925, 1920

FINDINGS

Address Researched	Address Not Identified in Research Source
1228 9TH ST	2017, 2014, 2009, 2006, 2004, 2002, 2000, 1999, 1996, 1994, 1993, 1992, 1991, 1986, 1984, 1982, 1980, 1979, 1976, 1975, 1973, 1970, 1967, 1965, 1962, 1960, 1959, 1956, 1954, 1951, 1950, 1946, 1945, 1943, 1940, 1938, 1933, 1932, 1928, 1926, 1925, 1920
1228 KAINS AVE	2017, 2014, 2009, 2004, 2002, 2000, 1999, 1996, 1994, 1993, 1992, 1991, 1986, 1984, 1982, 1979, 1976, 1975, 1973, 1970, 1967, 1965, 1962, 1960, 1959, 1956, 1954, 1951, 1946, 1940, 1932, 1926, 1925
1228 KAINS AVE	2006, 2002, 2000, 1996, 1994, 1993, 1992, 1991, 1986, 1984, 1982, 1980, 1979, 1976, 1975, 1973, 1970, 1967, 1965, 1962, 1960, 1959, 1956, 1955, 1954, 1951, 1950, 1946, 1945, 1943, 1940, 1938, 1933, 1932, 1928, 1926, 1925, 1920
1229 8TH	2017, 2014, 2009, 2006, 2004, 2002, 2000, 1999, 1996, 1994, 1993, 1992, 1991, 1986, 1984, 1982, 1980, 1979, 1976, 1975, 1973, 1970, 1967, 1965, 1962, 1960, 1959, 1956, 1955, 1954, 1951, 1946, 1945, 1943, 1940, 1938, 1933, 1932, 1928, 1926, 1925, 1920
1229 9TH	2017, 2014, 2009, 2006, 2004, 2002, 2000, 1999, 1996, 1994, 1993, 1992, 1991, 1986, 1984, 1982, 1980, 1979, 1976, 1975, 1973, 1970, 1967, 1965, 1962, 1960, 1959, 1956, 1955, 1954, 1951, 1946, 1945, 1943, 1940, 1938, 1933, 1932, 1928, 1926, 1925, 1920
1229 KAINS AVE	2017, 2014, 2009, 2004, 2002, 2000, 1999, 1996, 1994, 1993, 1992, 1991, 1986, 1984, 1982, 1980, 1979, 1976, 1973, 1967, 1965, 1962, 1960, 1959, 1956, 1955, 1954, 1951, 1950, 1946, 1945, 1940, 1938, 1932, 1928, 1926, 1925, 1920
1229 KAINS AVE	2014, 2006, 2002, 2000, 1999, 1996, 1993, 1992, 1991, 1986, 1984, 1982, 1980, 1979, 1976, 1975, 1973, 1970, 1967, 1965, 1962, 1960, 1959, 1956, 1955, 1954, 1951, 1950, 1946, 1945, 1943, 1940, 1938, 1933, 1932, 1928, 1926, 1925, 1920
1229 SAN PABLO AVE	2017, 2014, 2009, 2004, 2002, 1999, 1994, 1993, 1992, 1991, 1984, 1982, 1980, 1979, 1976, 1975, 1973, 1967, 1965, 1962, 1960, 1959, 1956, 1954, 1951, 1950, 1946, 1945, 1943, 1940, 1938, 1933, 1932, 1928, 1926, 1925, 1920
1229 SAN PABLO AVE	2006, 2002, 2000, 1999, 1996, 1993, 1992, 1991, 1986, 1984, 1982, 1980, 1979, 1976, 1975, 1973, 1970, 1967, 1965, 1962, 1960, 1959, 1956, 1955, 1954, 1951, 1950, 1946, 1945, 1943, 1940, 1938, 1933, 1932, 1928, 1926, 1925, 1920
1229D 9TH ST	2017, 2014, 2009, 2006, 2004, 2002, 2000, 1999, 1996, 1994, 1993, 1992, 1991, 1986, 1984, 1982, 1980, 1979, 1976, 1975, 1973, 1970, 1967, 1965, 1962, 1960, 1959, 1956, 1954, 1951, 1950, 1946, 1945, 1943, 1940, 1938, 1933, 1932, 1928, 1926, 1925, 1920
1230 10TH ST	2017, 2014, 2009, 2006, 2004, 2002, 2000, 1999, 1996, 1994, 1993, 1992, 1991, 1986, 1984, 1982, 1980, 1979, 1976, 1973, 1970, 1967, 1965, 1962, 1960, 1959, 1956, 1955, 1954, 1951, 1950, 1946, 1945, 1943, 1940, 1938, 1933, 1932, 1928, 1926, 1925, 1920
1230 KAINS AVE	2017, 2014, 2009, 2004, 2002, 2000, 1999, 1996, 1994, 1993, 1992, 1991, 1986, 1984, 1982, 1980, 1979, 1976, 1973, 1970, 1967, 1965, 1962, 1960, 1959, 1956, 1954, 1951, 1946, 1945, 1943, 1940, 1938, 1933, 1932, 1928, 1926, 1925, 1920
1230 KAINS AVE	2014, 2006, 2002, 2000, 1996, 1994, 1993, 1992, 1991, 1986, 1984, 1982, 1980, 1979, 1976, 1975, 1973, 1970, 1967, 1965, 1962, 1960, 1959, 1956, 1955, 1954, 1951, 1950, 1946, 1945, 1943, 1940, 1938, 1933, 1932, 1928, 1926, 1925, 1920
1230 SAN PABLO AVE	2017, 2014, 2009, 2006, 2004, 2002, 2000, 1999, 1996, 1994, 1993, 1992, 1991, 1986, 1984, 1982, 1980, 1979, 1976, 1975, 1973, 1970, 1967, 1965, 1962, 1960, 1959, 1956, 1955, 1954, 1951, 1946, 1945, 1943, 1940, 1938, 1933, 1932, 1928, 1926, 1925, 1920
1230 SAN PABLO CT	2017, 2014, 2009, 2006, 2004, 2002, 2000, 1999, 1996, 1994, 1993, 1992, 1991, 1986, 1984, 1982, 1980, 1979, 1976, 1975, 1973, 1970, 1967, 1965, 1962, 1960, 1959, 1956, 1955, 1954, 1951, 1950, 1946, 1943, 1940, 1938, 1933, 1932, 1928, 1926, 1925, 1920

FINDINGS

Address Researched	Address Not Identified in Research Source
1231 9TH	2017, 2014, 2009, 2006, 2004, 2002, 2000, 1999, 1996, 1994, 1993, 1992, 1991, 1986, 1984, 1982, 1980, 1979, 1976, 1975, 1973, 1970, 1967, 1965, 1962, 1960, 1959, 1956, 1955, 1954, 1951, 1946, 1945, 1943, 1940, 1938, 1933, 1932, 1928, 1926, 1925, 1920
1231 KAINS AVE	2017, 2014, 2009, 2004, 2002, 2000, 1999, 1996, 1994, 1993, 1992, 1986, 1984, 1982, 1979, 1976, 1975, 1973, 1967, 1965, 1962, 1960, 1959, 1956, 1954, 1951, 1946, 1940, 1932, 1926
1231 KAINS AVE	2006, 2002, 2000, 1996, 1993, 1992, 1991, 1986, 1984, 1982, 1980, 1979, 1976, 1975, 1973, 1970, 1967, 1965, 1962, 1960, 1959, 1956, 1955, 1954, 1951, 1950, 1946, 1945, 1943, 1940, 1938, 1933, 1932, 1928, 1926, 1925, 1920
1232 9TH	2017, 2014, 2009, 2006, 2004, 2002, 2000, 1999, 1996, 1994, 1993, 1992, 1991, 1986, 1984, 1982, 1980, 1979, 1976, 1975, 1973, 1970, 1967, 1965, 1962, 1960, 1959, 1956, 1955, 1954, 1951, 1946, 1945, 1943, 1940, 1938, 1933, 1932, 1928, 1926, 1925, 1920
1232 9TH ST	2017, 2014, 2009, 2006, 2004, 2002, 2000, 1999, 1996, 1994, 1993, 1992, 1991, 1986, 1984, 1982, 1980, 1979, 1976, 1975, 1973, 1970, 1967, 1965, 1962, 1960, 1959, 1956, 1955, 1954, 1951, 1950, 1946, 1945, 1940, 1938, 1933, 1932, 1928, 1926, 1925, 1920
1232 KAINS AVE	2017, 2014, 2009, 2004, 2002, 1999, 1994, 1993, 1986, 1984, 1982, 1980, 1979, 1976, 1975, 1973, 1970, 1967, 1965, 1962, 1960, 1959, 1956, 1954, 1951, 1950, 1946, 1945, 1943, 1940, 1938, 1933, 1932, 1928, 1926, 1925, 1920
1232 KAINS AVE	2017, 2006, 2002, 2000, 1996, 1993, 1992, 1991, 1986, 1984, 1982, 1980, 1979, 1976, 1975, 1973, 1970, 1967, 1965, 1962, 1960, 1959, 1956, 1955, 1954, 1951, 1950, 1946, 1945, 1943, 1940, 1938, 1933, 1932, 1928, 1926, 1925, 1920
1233 8TH	2017, 2014, 2009, 2006, 2004, 2002, 2000, 1999, 1996, 1994, 1993, 1992, 1991, 1986, 1984, 1982, 1980, 1979, 1976, 1975, 1973, 1970, 1967, 1965, 1962, 1960, 1959, 1956, 1955, 1954, 1951, 1946, 1945, 1943, 1940, 1938, 1933, 1932, 1928, 1926, 1925, 1920
1233 SAN PABLO AVE	2017, 2014, 2009, 2004, 2002, 1999, 1994, 1993, 1992, 1991, 1986, 1984, 1982, 1980, 1979, 1976, 1973, 1967, 1965, 1962, 1960, 1959, 1956, 1954, 1951, 1950, 1946, 1945, 1943, 1940, 1938, 1932, 1928, 1926, 1925, 1920
1233 SAN PABLO AVE	2006, 2002, 2000, 1996, 1993, 1992, 1991, 1986, 1984, 1982, 1980, 1979, 1976, 1975, 1973, 1970, 1967, 1965, 1962, 1960, 1959, 1956, 1955, 1954, 1951, 1950, 1946, 1945, 1943, 1940, 1938, 1933, 1932, 1928, 1926, 1925, 1920
1233 SAN PABLO CT	2017, 2014, 2009, 2006, 2004, 2002, 2000, 1999, 1996, 1994, 1993, 1992, 1991, 1986, 1984, 1982, 1980, 1979, 1976, 1975, 1973, 1970, 1967, 1965, 1962, 1960, 1959, 1956, 1955, 1954, 1951, 1950, 1946, 1940, 1938, 1933, 1932, 1928, 1926, 1925, 1920
1234 10TH	2017, 2014, 2009, 2006, 2004, 2002, 2000, 1999, 1996, 1994, 1993, 1992, 1991, 1986, 1984, 1982, 1980, 1979, 1976, 1975, 1973, 1970, 1967, 1965, 1962, 1960, 1959, 1956, 1955, 1954, 1951, 1946, 1945, 1943, 1940, 1938, 1933, 1932, 1928, 1926, 1925, 1920
1234 9TH	2017, 2014, 2009, 2006, 2004, 2002, 2000, 1999, 1996, 1994, 1993, 1992, 1991, 1986, 1984, 1982, 1980, 1979, 1976, 1975, 1973, 1970, 1967, 1965, 1962, 1960, 1959, 1956, 1955, 1954, 1951, 1946, 1945, 1943, 1940, 1938, 1933, 1932, 1928, 1926, 1925, 1920
1234 KAINS AVE	2017, 2014, 2009, 2004, 2002, 2000, 1999, 1994, 1993, 1984, 1982, 1980, 1979, 1976, 1975, 1973, 1970, 1967, 1965, 1960, 1959, 1956, 1954, 1951, 1950, 1946, 1940, 1938, 1932, 1926, 1925, 1920
1234 KAINS AVE	2006, 2002, 2000, 1996, 1993, 1992, 1991, 1986, 1984, 1982, 1980, 1979, 1976, 1975, 1973, 1970, 1967, 1965, 1962, 1960, 1959, 1956, 1955, 1954, 1951, 1950, 1946, 1945, 1943, 1940, 1938, 1933, 1932, 1928, 1926, 1925, 1920

FINDINGS

Address Researched	Address Not Identified in Research Source
1234 SAN PABLO CT	2017, 2014, 2009, 2006, 2004, 2002, 2000, 1999, 1996, 1994, 1993, 1992, 1991, 1986, 1984, 1982, 1980, 1979, 1976, 1975, 1973, 1970, 1967, 1965, 1962, 1960, 1959, 1956, 1955, 1954, 1951, 1946, 1943, 1940, 1938, 1933, 1932, 1928, 1926, 1925, 1920
1235 10TH	2017, 2014, 2009, 2006, 2004, 2002, 2000, 1999, 1996, 1994, 1993, 1992, 1991, 1984, 1982, 1980, 1979, 1976, 1975, 1973, 1970, 1967, 1965, 1962, 1960, 1959, 1956, 1955, 1954, 1951, 1946, 1945, 1943, 1940, 1938, 1933, 1932, 1928, 1926, 1925, 1920
1235 10TH ST	2006, 2004, 2002, 2000, 1999, 1996, 1994, 1993, 1992, 1991, 1986, 1984, 1982, 1980, 1979, 1976, 1975, 1973, 1970, 1967, 1965, 1962, 1960, 1959, 1956, 1955, 1954, 1951, 1950, 1946, 1945, 1943, 1940, 1938, 1933, 1932, 1928, 1926, 1925, 1920
1235 10TH ST	2017, 2014, 2009, 2006, 2004, 2002, 2000, 1999, 1996, 1994, 1993, 1992, 1991, 1986, 1984, 1982, 1980, 1979, 1976, 1973, 1970, 1967, 1965, 1960, 1959, 1956, 1955, 1954, 1951, 1950, 1946, 1945, 1943, 1940, 1938, 1933, 1932, 1928, 1926, 1925, 1920
1235 10TL	2017, 2014, 2009, 2006, 2004, 2002, 2000, 1999, 1996, 1994, 1993, 1992, 1991, 1986, 1984, 1982, 1980, 1979, 1976, 1975, 1973, 1970, 1967, 1965, 1962, 1960, 1959, 1956, 1955, 1954, 1951, 1946, 1945, 1943, 1940, 1938, 1933, 1932, 1928, 1926, 1925, 1920
1235 8TH	2017, 2014, 2009, 2006, 2004, 2002, 2000, 1999, 1996, 1994, 1993, 1992, 1991, 1986, 1984, 1982, 1980, 1979, 1976, 1975, 1973, 1970, 1967, 1965, 1962, 1960, 1959, 1956, 1955, 1954, 1951, 1946, 1945, 1943, 1940, 1938, 1933, 1932, 1928, 1926, 1925, 1920
1235 9TH	2017, 2014, 2009, 2006, 2004, 2002, 2000, 1999, 1996, 1994, 1993, 1992, 1991, 1986, 1984, 1982, 1980, 1979, 1976, 1975, 1973, 1970, 1967, 1965, 1962, 1960, 1959, 1956, 1955, 1954, 1951, 1946, 1945, 1943, 1940, 1938, 1933, 1932, 1928, 1926, 1925, 1920
1235 9TH ST	2017, 2014, 2009, 2006, 2004, 2002, 2000, 1999, 1996, 1994, 1993, 1992, 1991, 1986, 1984, 1982, 1980, 1979, 1976, 1975, 1973, 1970, 1967, 1965, 1962, 1960, 1959, 1956, 1954, 1951, 1950, 1946, 1945, 1943, 1940, 1938, 1933, 1932, 1928, 1926, 1925, 1920
1235 KAINS AVE	2017, 2014, 2009, 2004, 2002, 1999, 1994, 1993, 1986, 1984, 1982, 1980, 1979, 1976, 1975, 1973, 1967, 1965, 1960, 1959, 1956, 1954, 1951, 1946, 1940, 1938, 1933, 1932, 1928, 1926, 1925, 1920
1235 KAINS AVE	2017, 2006, 2002, 2000, 1996, 1993, 1992, 1991, 1986, 1984, 1982, 1980, 1979, 1976, 1975, 1973, 1970, 1967, 1965, 1962, 1960, 1959, 1956, 1955, 1954, 1951, 1950, 1946, 1945, 1943, 1940, 1938, 1933, 1932, 1928, 1926, 1925, 1920
1235 SAN PABLO AVE	2017, 2014, 2009, 2004, 2002, 1999, 1994, 1993, 1992, 1991, 1984, 1982, 1980, 1979, 1976, 1975, 1973, 1967, 1965, 1962, 1960, 1959, 1956, 1954, 1951, 1950, 1946, 1943, 1940, 1933, 1932, 1928, 1926, 1925, 1920
1235 SAN PABLO AVE	2009, 2006, 2002, 2000, 1996, 1993, 1992, 1991, 1986, 1984, 1982, 1980, 1979, 1976, 1975, 1973, 1970, 1967, 1965, 1962, 1960, 1959, 1956, 1955, 1954, 1951, 1950, 1946, 1945, 1943, 1940, 1938, 1933, 1932, 1928, 1926, 1925, 1920
1235 SAN PABLO CT	2017, 2014, 2009, 2006, 2004, 2002, 2000, 1999, 1996, 1994, 1993, 1992, 1991, 1986, 1984, 1982, 1980, 1979, 1976, 1975, 1973, 1970, 1967, 1965, 1962, 1960, 1959, 1956, 1955, 1954, 1951, 1946, 1945, 1943, 1940, 1938, 1933, 1932, 1928, 1926, 1925, 1920
1235 SAN PABLO WAY	2017, 2014, 2009, 2006, 2004, 2002, 2000, 1999, 1996, 1994, 1993, 1992, 1991, 1986, 1984, 1982, 1980, 1979, 1976, 1975, 1973, 1970, 1967, 1965, 1962, 1960, 1959, 1956, 1955, 1954, 1951, 1950, 1946, 1945, 1943, 1940, 1938, 1932, 1926, 1925, 1920

FINDINGS

Address Researched	Address Not Identified in Research Source
1235A SAN PABLO AVE	2017, 2014, 2009, 2006, 2004, 2002, 2000, 1999, 1996, 1994, 1993, 1992, 1991, 1986, 1984, 1982, 1980, 1979, 1976, 1975, 1973, 1970, 1967, 1965, 1962, 1960, 1959, 1956, 1954, 1951, 1950, 1946, 1945, 1943, 1940, 1938, 1932, 1928, 1926, 1925, 1920
1235C 9TH ST	2017, 2014, 2009, 2006, 2004, 2002, 2000, 1999, 1996, 1994, 1993, 1992, 1991, 1986, 1984, 1982, 1980, 1979, 1976, 1975, 1973, 1970, 1967, 1965, 1962, 1960, 1959, 1956, 1954, 1951, 1950, 1946, 1945, 1943, 1940, 1938, 1933, 1932, 1928, 1926, 1925, 1920
1236 KAINS AVE	2017, 2014, 2009, 2004, 2002, 1999, 1996, 1994, 1993, 1992, 1984, 1982, 1979, 1976, 1975, 1973, 1967, 1965, 1962, 1960, 1959, 1956, 1954, 1951, 1946, 1940, 1932, 1926, 1920
1236 KAINS AVE	2014, 2006, 2002, 2000, 1996, 1993, 1992, 1991, 1986, 1984, 1982, 1980, 1979, 1976, 1975, 1973, 1970, 1967, 1965, 1962, 1960, 1959, 1956, 1955, 1954, 1951, 1950, 1946, 1945, 1943, 1940, 1938, 1933, 1932, 1928, 1926, 1925, 1920
1236 SAN PABLO AVE	2017, 2014, 2009, 2006, 2004, 2002, 2000, 1999, 1996, 1994, 1993, 1992, 1991, 1986, 1984, 1982, 1980, 1979, 1976, 1975, 1973, 1970, 1967, 1965, 1962, 1960, 1959, 1956, 1955, 1954, 1951, 1950, 1946, 1945, 1943, 1940, 1932, 1926, 1925, 1920
1237 1/2 KAINS AVE	2017, 2014, 2009, 2006, 2004, 2002, 2000, 1999, 1996, 1994, 1993, 1992, 1991, 1986, 1984, 1982, 1980, 1979, 1976, 1975, 1973, 1967, 1965, 1962, 1960, 1959, 1956, 1955, 1954, 1951, 1950, 1946, 1945, 1943, 1940, 1938, 1933, 1932, 1928, 1926, 1925, 1920
1237 9TH	2017, 2014, 2009, 2006, 2004, 2002, 2000, 1999, 1996, 1994, 1993, 1992, 1991, 1986, 1984, 1982, 1980, 1979, 1976, 1975, 1973, 1970, 1967, 1965, 1962, 1960, 1959, 1956, 1955, 1954, 1951, 1946, 1945, 1943, 1940, 1938, 1933, 1932, 1928, 1926, 1925, 1920
1237 KAINS AVE	2017, 2014, 2009, 2004, 2002, 2000, 1999, 1994, 1993, 1992, 1984, 1982, 1979, 1976, 1973, 1967, 1965, 1960, 1959, 1956, 1954, 1951, 1946, 1940, 1932, 1926, 1920
1237 KAINS AVE	2006, 2002, 2000, 1996, 1994, 1993, 1992, 1991, 1986, 1984, 1982, 1980, 1979, 1976, 1975, 1973, 1970, 1967, 1965, 1962, 1960, 1959, 1956, 1955, 1954, 1951, 1950, 1946, 1945, 1943, 1940, 1938, 1933, 1932, 1928, 1926, 1925, 1920
1238 8TH	2017, 2014, 2009, 2006, 2004, 2002, 2000, 1999, 1996, 1994, 1993, 1992, 1991, 1986, 1984, 1982, 1980, 1979, 1976, 1975, 1973, 1970, 1967, 1965, 1962, 1959, 1956, 1955, 1954, 1951, 1950, 1946, 1945, 1943, 1940, 1938, 1933, 1932, 1928, 1926, 1925, 1920
1239 8TH	2017, 2014, 2009, 2006, 2004, 2002, 2000, 1999, 1996, 1994, 1993, 1992, 1991, 1986, 1984, 1982, 1980, 1979, 1976, 1975, 1970, 1967, 1965, 1962, 1960, 1959, 1956, 1955, 1954, 1951, 1950, 1946, 1945, 1943, 1940, 1938, 1933, 1932, 1928, 1926, 1925, 1920
1240 KAINS AVE	2017, 2014, 2009, 2006, 2004, 2002, 2000, 1999, 1996, 1994, 1993, 1992, 1991, 1986, 1984, 1982, 1980, 1979, 1976, 1975, 1973, 1970, 1967, 1965, 1962, 1960, 1959, 1956, 1955, 1954, 1951, 1950, 1946, 1945, 1943, 1940, 1938, 1933, 1932, 1926
1242 KAINS AVE	2017, 2014, 2009, 2004, 2002, 2000, 1999, 1996, 1994, 1993, 1992, 1991, 1986, 1984, 1982, 1980, 1979, 1976, 1975, 1973, 1970, 1967, 1965, 1960, 1959, 1956, 1954, 1951, 1946, 1940, 1932, 1928, 1926, 1925, 1920
1242 KAINS AVE	2006, 2002, 2000, 1996, 1994, 1993, 1992, 1991, 1986, 1984, 1982, 1980, 1979, 1976, 1975, 1973, 1970, 1967, 1965, 1962, 1960, 1959, 1956, 1955, 1954, 1951, 1950, 1946, 1945, 1943, 1940, 1938, 1933, 1932, 1928, 1926, 1925, 1920
1243 KAINS AVE	2006, 2002, 2000, 1996, 1994, 1993, 1992, 1991, 1986, 1984, 1982, 1980, 1979, 1976, 1975, 1973, 1970, 1967, 1965, 1962, 1960, 1959, 1956, 1955, 1954, 1951, 1950, 1946, 1945, 1943, 1940, 1938, 1933, 1932, 1928, 1926, 1925, 1920

FINDINGS

Address Researched	Address Not Identified in Research Source
1243 KAINS AVE	2017, 2014, 2009, 2004, 2002, 2000, 1999, 1996, 1994, 1993, 1984, 1982, 1979, 1976, 1975, 1973, 1967, 1965, 1960, 1959, 1956, 1954, 1951, 1946, 1940, 1933, 1932, 1926, 1925, 1920
1245 9TH ST	2017, 2014, 2009, 2006, 2004, 2002, 2000, 1999, 1996, 1994, 1993, 1992, 1991, 1986, 1984, 1982, 1980, 1979, 1976, 1975, 1973, 1970, 1967, 1965, 1962, 1960, 1959, 1956, 1955, 1954, 1951, 1950, 1946, 1945, 1940, 1938, 1933, 1932, 1928, 1926, 1925, 1920
1246 KAINS AVE	2017, 2014, 2009, 2004, 2002, 2000, 1999, 1996, 1994, 1993, 1992, 1991, 1986, 1984, 1982, 1980, 1979, 1976, 1973, 1967, 1965, 1960, 1959, 1956, 1954, 1951, 1946, 1940, 1938, 1932, 1926, 1925, 1920
1246 KAINS AVE	2017, 2014, 2009, 2006, 2002, 2000, 1999, 1996, 1994, 1993, 1992, 1991, 1986, 1984, 1982, 1980, 1979, 1976, 1975, 1973, 1970, 1967, 1965, 1962, 1960, 1959, 1956, 1955, 1954, 1951, 1950, 1946, 1945, 1943, 1940, 1938, 1933, 1932, 1928, 1926, 1925, 1920
1249 8TH ST	2017, 2006, 2002, 2000, 1996, 1994, 1993, 1992, 1991, 1986, 1984, 1982, 1980, 1979, 1976, 1975, 1973, 1970, 1967, 1965, 1962, 1960, 1959, 1956, 1955, 1954, 1951, 1950, 1946, 1945, 1943, 1940, 1938, 1933, 1932, 1928, 1926, 1925, 1920
1249 8TH ST	2017, 2014, 2009, 2004, 2002, 1999, 1996, 1994, 1993, 1992, 1991, 1986, 1984, 1982, 1980, 1979, 1976, 1975, 1973, 1970, 1967, 1965, 1962, 1960, 1959, 1956, 1955, 1954, 1951, 1950, 1946, 1945, 1943, 1940, 1938, 1933, 1932, 1928, 1926, 1925, 1920
1250 9TH ST	2017, 2014, 2009, 2004, 2002, 1999, 1996, 1994, 1993, 1992, 1991, 1986, 1984, 1982, 1980, 1979, 1976, 1975, 1973, 1970, 1967, 1965, 1962, 1960, 1959, 1956, 1955, 1954, 1951, 1950, 1946, 1945, 1943, 1940, 1938, 1933, 1932, 1928, 1926, 1925, 1920
1250 9TH ST	2006, 2004, 2002, 2000, 1996, 1993, 1992, 1991, 1986, 1984, 1982, 1980, 1979, 1976, 1975, 1973, 1970, 1967, 1965, 1962, 1960, 1959, 1956, 1955, 1954, 1951, 1950, 1946, 1945, 1943, 1940, 1938, 1933, 1932, 1928, 1926, 1925, 1920
1250 SAN PABFO AVE	2017, 2014, 2009, 2006, 2004, 2002, 2000, 1999, 1996, 1994, 1993, 1992, 1991, 1986, 1984, 1982, 1980, 1979, 1976, 1975, 1973, 1970, 1967, 1965, 1962, 1960, 1959, 1956, 1955, 1954, 1951, 1946, 1945, 1943, 1940, 1938, 1933, 1932, 1928, 1926, 1925, 1920
1250 SAN PABLO AVE	2017, 2014, 2009, 2006, 2004, 2002, 2000, 1999, 1996, 1994, 1993, 1992, 1991, 1986, 1984, 1982, 1980, 1979, 1976, 1975, 1973, 1970, 1967, 1965, 1962, 1960, 1959, 1956, 1955, 1954, 1951, 1946, 1945, 1943, 1940, 1938, 1933, 1932, 1928, 1926, 1925, 1920
1254 SAN PABLO AVE	2017, 2014, 2009, 2004, 2002, 2000, 1999, 1996, 1994, 1993, 1992, 1991, 1986, 1984, 1982, 1980, 1979, 1976, 1975, 1973, 1970, 1967, 1965, 1962, 1960, 1959, 1956, 1955, 1954, 1951, 1950, 1946, 1945, 1943, 1940, 1938, 1933, 1932, 1928, 1926, 1925, 1920
1257 S SAN PABLO AVE	2017, 2014, 2009, 2006, 2004, 2002, 2000, 1999, 1996, 1994, 1993, 1992, 1991, 1986, 1984, 1982, 1980, 1979, 1976, 1975, 1973, 1970, 1967, 1965, 1962, 1960, 1959, 1956, 1955, 1954, 1951, 1946, 1945, 1943, 1940, 1938, 1933, 1932, 1928, 1926, 1925, 1920
1260 9TH ST	2017, 2014, 2009, 2006, 2004, 2002, 2000, 1999, 1996, 1994, 1993, 1992, 1991, 1986, 1984, 1982, 1980, 1979, 1976, 1975, 1973, 1970, 1967, 1965, 1960, 1959, 1956, 1955, 1954, 1951, 1950, 1946, 1945, 1943, 1940, 1938, 1933, 1932, 1928, 1926, 1925, 1920
1263 9TH ST	2017, 2014, 2009, 2006, 2004, 2002, 2000, 1999, 1996, 1994, 1993, 1992, 1991, 1986, 1984, 1982, 1980, 1979, 1976, 1975, 1973, 1970, 1967, 1965, 1962, 1960, 1959, 1956, 1955, 1954, 1951, 1950, 1946, 1945, 1940, 1938, 1933, 1932, 1928, 1926, 1925, 1920

FINDINGS

Address Researched	Address Not Identified in Research Source
1270 SAN PABLO AVE	2017, 2014, 2009, 2004, 2002, 1999, 1994, 1993, 1992, 1991, 1986, 1984, 1982, 1980, 1979, 1976, 1973, 1967, 1965, 1962, 1960, 1959, 1956, 1954, 1951, 1946, 1945, 1943, 1940, 1938, 1933, 1932, 1928, 1926, 1925, 1920
1270 SAN PABLO AVE	2017, 2014, 2009, 2006, 2002, 2000, 1996, 1993, 1992, 1991, 1986, 1984, 1982, 1980, 1979, 1976, 1975, 1973, 1970, 1967, 1965, 1962, 1960, 1959, 1956, 1955, 1954, 1951, 1950, 1946, 1945, 1943, 1940, 1938, 1933, 1932, 1928, 1926, 1925, 1920
1270 SAN PABLO CT	2017, 2014, 2009, 2006, 2004, 2002, 2000, 1999, 1996, 1994, 1993, 1992, 1991, 1986, 1984, 1982, 1980, 1979, 1976, 1975, 1973, 1970, 1967, 1965, 1962, 1960, 1959, 1956, 1955, 1954, 1951, 1950, 1946, 1943, 1940, 1933, 1932, 1928, 1926, 1925, 1920
1273 9TH ST	2017, 2014, 2009, 2006, 2004, 2002, 2000, 1999, 1996, 1994, 1993, 1992, 1991, 1986, 1984, 1982, 1980, 1979, 1976, 1975, 1973, 1970, 1967, 1965, 1962, 1960, 1959, 1956, 1955, 1954, 1951, 1950, 1946, 1945, 1940, 1938, 1933, 1932, 1928, 1926, 1925, 1920
1275 SAN PABLO AVE	2017, 2014, 2009, 2004, 2002, 1999, 1994, 1993, 1992, 1991, 1986, 1984, 1982, 1980, 1979, 1976, 1975, 1973, 1967, 1965, 1962, 1960, 1959, 1956, 1955, 1954, 1951, 1950, 1946, 1945, 1943, 1940, 1938, 1933, 1932, 1928, 1926, 1925, 1920
1275 SAN PABLO AVE	2006, 2002, 2000, 1996, 1993, 1992, 1991, 1986, 1984, 1982, 1980, 1979, 1976, 1975, 1973, 1970, 1967, 1965, 1962, 1960, 1959, 1956, 1955, 1954, 1951, 1950, 1946, 1945, 1943, 1940, 1938, 1933, 1932, 1928, 1926, 1925, 1920
1284 SAN PABLO AVE	2006, 2002, 2000, 1996, 1993, 1992, 1991, 1986, 1984, 1982, 1980, 1979, 1976, 1975, 1973, 1970, 1967, 1965, 1962, 1960, 1959, 1956, 1955, 1954, 1951, 1950, 1946, 1945, 1943, 1940, 1938, 1933, 1932, 1928, 1926, 1925, 1920
1284 SAN PABLO AVE	2017, 2014, 2009, 2004, 2002, 1999, 1994, 1993, 1992, 1991, 1986, 1984, 1982, 1980, 1979, 1976, 1975, 1973, 1967, 1965, 1962, 1960, 1959, 1956, 1954, 1951, 1946, 1945, 1943, 1940, 1938, 1933, 1932, 1928, 1926, 1925, 1920
1284 SAN PABLO CT	2017, 2014, 2009, 2006, 2004, 2002, 2000, 1999, 1996, 1994, 1993, 1992, 1991, 1986, 1984, 1982, 1980, 1979, 1976, 1975, 1973, 1970, 1967, 1965, 1962, 1960, 1959, 1956, 1955, 1954, 1951, 1950, 1946, 1943, 1940, 1938, 1933, 1932, 1928, 1926, 1925, 1920
1286 SAN PABLO AVE	2017, 2014, 2009, 2006, 2004, 2002, 1999, 1996, 1994, 1993, 1992, 1991, 1986, 1984, 1982, 1980, 1979, 1976, 1975, 1973, 1970, 1967, 1965, 1962, 1960, 1959, 1956, 1955, 1954, 1951, 1950, 1946, 1945, 1943, 1940, 1938, 1933, 1932, 1928, 1926, 1925, 1920
1288 9TH ST	2017, 2014, 2009, 2004, 2002, 1999, 1994, 1993, 1992, 1991, 1986, 1984, 1982, 1980, 1979, 1976, 1975, 1973, 1970, 1967, 1965, 1962, 1960, 1959, 1956, 1955, 1954, 1951, 1950, 1946, 1945, 1943, 1940, 1938, 1933, 1932, 1928, 1926, 1925, 1920
1288 9TH ST	2017, 2014, 2006, 2002, 2000, 1996, 1994, 1993, 1992, 1991, 1986, 1984, 1982, 1980, 1979, 1976, 1975, 1973, 1970, 1967, 1965, 1962, 1960, 1959, 1956, 1955, 1954, 1951, 1950, 1946, 1945, 1943, 1940, 1938, 1933, 1932, 1928, 1926, 1925, 1920
1291 SAN PABLO AVE	2017, 2014, 2009, 2006, 2004, 2002, 2000, 1999, 1996, 1994, 1993, 1992, 1991, 1986, 1984, 1982, 1980, 1979, 1976, 1975, 1973, 1970, 1967, 1965, 1962, 1960, 1959, 1956, 1955, 1954, 1951, 1946, 1945, 1943, 1940, 1938, 1933, 1932, 1928, 1926, 1925, 1920
1291 SAN PABLO CT	2017, 2014, 2009, 2006, 2004, 2002, 2000, 1999, 1996, 1994, 1993, 1992, 1991, 1986, 1984, 1982, 1980, 1979, 1976, 1975, 1973, 1970, 1967, 1965, 1962, 1960, 1959, 1956, 1955, 1954, 1951, 1950, 1946, 1943, 1940, 1938, 1933, 1932, 1928, 1926, 1925, 1920

FINDINGS

Address Researched	Address Not Identified in Research Source
1294 SAN PABLO AVE	2017, 2014, 2009, 2004, 2002, 1999, 1994, 1993, 1992, 1984, 1982, 1980, 1979, 1976, 1975, 1973, 1967, 1965, 1962, 1960, 1959, 1956, 1955, 1954, 1951, 1950, 1946, 1945, 1943, 1940, 1938, 1933, 1932, 1928, 1926, 1925, 1920
1294 SAN PABLO AVE	2017, 2014, 2009, 2006, 2004, 2002, 2000, 1996, 1993, 1992, 1991, 1986, 1984, 1982, 1980, 1979, 1976, 1975, 1973, 1970, 1967, 1965, 1962, 1960, 1959, 1956, 1955, 1954, 1951, 1950, 1946, 1945, 1943, 1940, 1938, 1933, 1932, 1928, 1926, 1925, 1920
1296 SAN PABLO AVE	2017, 2014, 2006, 2002, 2000, 1996, 1993, 1992, 1991, 1986, 1984, 1982, 1980, 1979, 1976, 1975, 1973, 1970, 1967, 1965, 1962, 1960, 1959, 1956, 1955, 1954, 1951, 1950, 1946, 1945, 1943, 1940, 1938, 1933, 1932, 1928, 1926, 1925, 1920
1296 SAN PABLO AVE	2017, 2014, 2009, 2006, 2004, 2002, 2000, 1999, 1996, 1994, 1993, 1992, 1991, 1986, 1984, 1982, 1980, 1979, 1976, 1975, 1973, 1967, 1965, 1962, 1960, 1959, 1956, 1954, 1951, 1946, 1945, 1943, 1940, 1938, 1932, 1928, 1926, 1925, 1920
1296 SAN PABLO CT	2017, 2014, 2009, 2006, 2004, 2002, 2000, 1999, 1996, 1994, 1993, 1992, 1991, 1986, 1984, 1982, 1980, 1979, 1976, 1975, 1973, 1970, 1967, 1965, 1962, 1960, 1959, 1956, 1955, 1954, 1951, 1950, 1946, 1943, 1940, 1938, 1933, 1932, 1928, 1926, 1925, 1920
1296 SAN PABLO WAY	2017, 2014, 2009, 2006, 2004, 2002, 2000, 1999, 1996, 1994, 1993, 1992, 1991, 1986, 1984, 1982, 1980, 1979, 1976, 1975, 1973, 1970, 1967, 1965, 1962, 1960, 1959, 1956, 1955, 1954, 1951, 1950, 1946, 1945, 1943, 1940, 1933, 1932, 1928, 1926, 1920
1299 SAN PABLO AVE	2017, 2014, 2009, 2004, 2002, 1999, 1994, 1993, 1992, 1991, 1986, 1984, 1982, 1980, 1979, 1976, 1975, 1973, 1967, 1965, 1962, 1960, 1959, 1956, 1954, 1951, 1950, 1946, 1943, 1940, 1938, 1933, 1932, 1928, 1926, 1925, 1920
1299 SAN PABLO AVE	2006, 2002, 2000, 1996, 1993, 1992, 1991, 1986, 1984, 1982, 1980, 1979, 1976, 1975, 1973, 1970, 1967, 1965, 1962, 1960, 1959, 1956, 1955, 1954, 1951, 1950, 1946, 1945, 1943, 1940, 1938, 1933, 1932, 1928, 1926, 1925, 1920
1300 10TH ST	2006, 2004, 2002, 2000, 1999, 1996, 1994, 1993, 1992, 1991, 1986, 1984, 1982, 1980, 1979, 1976, 1975, 1973, 1970, 1967, 1965, 1962, 1960, 1959, 1956, 1955, 1954, 1951, 1950, 1946, 1945, 1943, 1940, 1938, 1933, 1932, 1928, 1926, 1925, 1920
1300 10TH ST	2017, 2014, 2009, 2004, 2002, 1999, 1996, 1994, 1993, 1992, 1991, 1986, 1984, 1982, 1980, 1979, 1976, 1975, 1973, 1970, 1967, 1965, 1962, 1960, 1959, 1956, 1955, 1954, 1951, 1950, 1946, 1945, 1943, 1940, 1938, 1933, 1932, 1928, 1926, 1925, 1920
1300 9TH ST	2017, 2014, 2009, 2006, 2004, 2002, 2000, 1999, 1996, 1994, 1993, 1992, 1991, 1986, 1984, 1982, 1980, 1979, 1976, 1975, 1973, 1970, 1967, 1965, 1962, 1960, 1959, 1956, 1954, 1951, 1950, 1946, 1945, 1943, 1940, 1938, 1933, 1932, 1928, 1926, 1925, 1920
1300 SAN PABLO AVE	2017, 2014, 2009, 2004, 2002, 1999, 1994, 1993, 1984, 1982, 1979, 1976, 1975, 1973, 1970, 1967, 1965, 1962, 1960, 1959, 1956, 1954, 1951, 1946, 1945, 1940, 1938, 1933, 1932, 1926, 1925, 1920
1300 SAN PABLO AVE	2009, 2006, 2002, 2000, 1996, 1993, 1992, 1991, 1986, 1984, 1982, 1980, 1979, 1976, 1975, 1973, 1970, 1967, 1965, 1962, 1960, 1959, 1956, 1955, 1954, 1951, 1950, 1946, 1945, 1943, 1940, 1938, 1933, 1932, 1928, 1926, 1925, 1920
1300 SAN PABLO CT	2017, 2014, 2009, 2006, 2004, 2002, 2000, 1999, 1996, 1994, 1993, 1992, 1991, 1986, 1984, 1982, 1980, 1979, 1976, 1975, 1973, 1970, 1967, 1965, 1962, 1960, 1959, 1956, 1955, 1954, 1951, 1950, 1946, 1943, 1940, 1938, 1933, 1932, 1928, 1926
1300 SAN PABLO WAY	2017, 2014, 2009, 2006, 2004, 2002, 2000, 1999, 1996, 1994, 1993, 1992, 1991, 1986, 1984, 1982, 1980, 1979, 1976, 1975, 1973, 1970, 1967, 1965, 1962, 1960, 1959, 1956, 1955, 1954, 1951, 1950, 1946, 1945, 1943, 1940, 1933, 1932, 1928, 1926, 1925, 1920

FINDINGS

Address Researched	Address Not Identified in Research Source
1301 1/2 9TH ST	2017, 2014, 2009, 2006, 2004, 2002, 2000, 1999, 1996, 1994, 1993, 1992, 1991, 1986, 1984, 1982, 1980, 1979, 1976, 1975, 1973, 1967, 1965, 1962, 1960, 1959, 1956, 1954, 1951, 1950, 1946, 1945, 1943, 1940, 1938, 1933, 1932, 1928, 1926, 1925, 1920
1301 1/2 SAN PABLO AVE	2017, 2014, 2009, 2006, 2004, 2002, 2000, 1999, 1996, 1994, 1993, 1992, 1991, 1986, 1984, 1982, 1980, 1979, 1976, 1975, 1973, 1970, 1967, 1965, 1962, 1960, 1959, 1956, 1954, 1951, 1950, 1946, 1945, 1943, 1940, 1938, 1933, 1932, 1928, 1926, 1925, 1920
1301 9TH ST	2017, 2014, 2009, 2006, 2004, 2002, 2000, 1999, 1996, 1994, 1993, 1992, 1991, 1986, 1984, 1982, 1980, 1979, 1976, 1975, 1973, 1967, 1965, 1962, 1960, 1959, 1956, 1954, 1951, 1950, 1946, 1943, 1940, 1932, 1928, 1926
1301 SAN PABLO AVE	2017, 2014, 2009, 2004, 2002, 1999, 1994, 1993, 1984, 1982, 1979, 1976, 1975, 1973, 1967, 1965, 1960, 1959, 1956, 1954, 1951, 1950, 1946, 1940, 1938, 1932, 1926, 1925, 1920
1301 SAN PABLO AVE	2006, 2002, 2000, 1996, 1993, 1992, 1991, 1986, 1984, 1982, 1980, 1979, 1976, 1975, 1973, 1970, 1967, 1965, 1962, 1960, 1959, 1956, 1955, 1954, 1951, 1950, 1946, 1945, 1943, 1940, 1938, 1933, 1932, 1928, 1926, 1925, 1920
1301 SAN PABLO WAY	2017, 2014, 2009, 2006, 2004, 2002, 2000, 1999, 1996, 1994, 1993, 1992, 1991, 1984, 1982, 1980, 1979, 1976, 1975, 1973, 1970, 1967, 1965, 1962, 1960, 1959, 1956, 1955, 1954, 1951, 1950, 1946, 1945, 1943, 1940, 1933, 1932, 1928, 1926, 1925, 1920
1301B 9TH ST	2017, 2014, 2009, 2006, 2004, 2002, 2000, 1999, 1996, 1994, 1993, 1992, 1991, 1986, 1984, 1982, 1980, 1979, 1976, 1975, 1973, 1967, 1965, 1962, 1960, 1959, 1956, 1955, 1954, 1951, 1950, 1946, 1945, 1943, 1940, 1938, 1933, 1932, 1928, 1926, 1925, 1920
1303 SAN PABLO AVE	2017, 2014, 2009, 2004, 2002, 1999, 1996, 1994, 1993, 1984, 1982, 1979, 1976, 1973, 1967, 1965, 1962, 1960, 1959, 1956, 1954, 1951, 1950, 1946, 1945, 1943, 1940, 1938, 1933, 1932, 1928, 1926, 1925, 1920
1303 SAN PABLO AVE	2006, 2004, 2002, 2000, 1996, 1994, 1993, 1992, 1991, 1986, 1984, 1982, 1980, 1979, 1976, 1975, 1973, 1970, 1967, 1965, 1962, 1960, 1959, 1956, 1955, 1954, 1951, 1950, 1946, 1945, 1943, 1940, 1938, 1933, 1932, 1928, 1926, 1925, 1920
1304 SAN PABLO AVE	2017, 2014, 2009, 2006, 2004, 2002, 2000, 1999, 1996, 1994, 1993, 1992, 1991, 1984, 1982, 1980, 1979, 1976, 1975, 1973, 1970, 1967, 1965, 1962, 1960, 1959, 1956, 1955, 1954, 1951, 1950, 1946, 1945, 1943, 1940, 1938, 1933, 1932, 1928, 1926, 1925, 1920
1305 SAN PABLO AVE	2017, 2014, 2009, 2004, 2002, 1999, 1996, 1994, 1993, 1992, 1991, 1984, 1982, 1980, 1979, 1976, 1975, 1973, 1970, 1967, 1965, 1962, 1960, 1959, 1956, 1955, 1954, 1951, 1950, 1946, 1945, 1943, 1940, 1938, 1933, 1932, 1928, 1926, 1925, 1920
1305 SAN PABLO AVE	2006, 2002, 2000, 1996, 1994, 1993, 1992, 1991, 1986, 1984, 1982, 1980, 1979, 1976, 1975, 1973, 1970, 1967, 1965, 1962, 1960, 1959, 1956, 1955, 1954, 1951, 1950, 1946, 1945, 1943, 1940, 1938, 1933, 1932, 1928, 1926, 1925, 1920
1310 10TH ST	2017, 2014, 2006, 2002, 2000, 1996, 1993, 1992, 1991, 1986, 1984, 1982, 1980, 1979, 1976, 1975, 1973, 1970, 1967, 1965, 1962, 1960, 1959, 1956, 1955, 1954, 1951, 1950, 1946, 1945, 1943, 1940, 1938, 1933, 1932, 1928, 1926, 1925, 1920
1310 10TH ST	2017, 2014, 2009, 2004, 2002, 1999, 1994, 1993, 1992, 1991, 1986, 1984, 1982, 1980, 1979, 1976, 1975, 1973, 1970, 1967, 1965, 1962, 1960, 1959, 1956, 1955, 1954, 1951, 1950, 1946, 1945, 1943, 1940, 1938, 1933, 1932, 1928, 1926, 1925, 1920
1315 10TH	2017, 2014, 2009, 2006, 2004, 2002, 2000, 1999, 1996, 1994, 1993, 1992, 1991, 1986, 1984, 1982, 1980, 1979, 1976, 1975, 1973, 1970, 1967, 1965, 1962, 1960, 1959, 1956, 1955, 1954, 1951, 1946, 1945, 1943, 1940, 1938, 1933, 1932, 1928, 1926, 1925, 1920

FINDINGS

Address Researched	Address Not Identified in Research Source
4 SAN PABLO AVE	2017, 2014, 2009, 2004, 2002, 2000, 1999, 1996, 1994, 1993, 1992, 1991, 1986, 1984, 1982, 1980, 1979, 1976, 1975, 1973, 1970, 1967, 1965, 1962, 1960, 1959, 1956, 1955, 1954, 1951, 1950, 1946, 1945, 1943, 1940, 1938, 1933, 1932, 1928, 1926, 1925, 1920
963 9TH ST	2017, 2014, 2009, 2004, 2002, 2000, 1999, 1996, 1994, 1993, 1992, 1991, 1986, 1984, 1982, 1980, 1979, 1976, 1975, 1973, 1970, 1967, 1965, 1962, 1960, 1959, 1956, 1955, 1954, 1951, 1950, 1946, 1945, 1943, 1940, 1938, 1933, 1932, 1928, 1926, 1925, 1920
963 9TH ST	2017, 2014, 2009, 2006, 2002, 2000, 1996, 1993, 1992, 1991, 1986, 1984, 1982, 1980, 1979, 1976, 1975, 1973, 1970, 1967, 1965, 1962, 1960, 1959, 1956, 1955, 1954, 1951, 1950, 1946, 1945, 1943, 1940, 1938, 1933, 1932, 1928, 1926, 1925, 1920
967 9TH ST	2017, 2014, 2009, 2006, 2002, 2000, 1999, 1996, 1994, 1993, 1992, 1991, 1986, 1984, 1982, 1980, 1979, 1976, 1975, 1973, 1970, 1967, 1965, 1962, 1960, 1959, 1956, 1955, 1954, 1951, 1950, 1946, 1945, 1943, 1940, 1938, 1933, 1932, 1928, 1926, 1925, 1920
969 9TH ST	2017, 2014, 2009, 2006, 2002, 2000, 1999, 1996, 1994, 1993, 1992, 1991, 1986, 1984, 1982, 1980, 1979, 1976, 1975, 1973, 1970, 1967, 1965, 1962, 1960, 1959, 1956, 1955, 1954, 1951, 1950, 1946, 1945, 1943, 1940, 1938, 1933, 1932, 1928, 1926, 1925, 1920
969 9TH ST	2017, 2014, 2009, 2004, 2002, 2000, 1999, 1996, 1994, 1993, 1992, 1991, 1986, 1984, 1982, 1980, 1979, 1976, 1975, 1973, 1970, 1967, 1965, 1962, 1960, 1959, 1956, 1955, 1954, 1951, 1950, 1946, 1945, 1943, 1940, 1938, 1933, 1932, 1928, 1926, 1925, 1920
971 9TH ST	2017, 2014, 2009, 2004, 2002, 2000, 1999, 1996, 1994, 1993, 1992, 1991, 1986, 1984, 1982, 1980, 1979, 1976, 1975, 1973, 1970, 1967, 1965, 1962, 1960, 1959, 1956, 1955, 1954, 1951, 1950, 1946, 1945, 1943, 1940, 1938, 1933, 1932, 1928, 1926, 1925, 1920
971 9TH ST	2017, 2006, 2002, 2000, 1996, 1994, 1993, 1992, 1991, 1986, 1984, 1982, 1980, 1979, 1976, 1975, 1973, 1970, 1967, 1965, 1962, 1960, 1959, 1956, 1955, 1954, 1951, 1950, 1946, 1945, 1943, 1940, 1938, 1933, 1932, 1928, 1926, 1925, 1920
973 9TH ST	2017, 2006, 2004, 2002, 2000, 1996, 1994, 1993, 1992, 1991, 1986, 1984, 1982, 1980, 1979, 1976, 1975, 1973, 1970, 1967, 1965, 1962, 1960, 1959, 1956, 1955, 1954, 1951, 1950, 1946, 1945, 1943, 1940, 1938, 1933, 1932, 1928, 1926, 1925, 1920
973 9TH ST	2017, 2014, 2009, 2004, 2002, 2000, 1999, 1996, 1994, 1993, 1992, 1991, 1986, 1984, 1982, 1980, 1979, 1976, 1975, 1973, 1970, 1967, 1965, 1962, 1960, 1959, 1956, 1955, 1954, 1951, 1950, 1946, 1945, 1943, 1940, 1938, 1933, 1932, 1928, 1926, 1925, 1920
977 9TH ST	2017, 2014, 2009, 2004, 2002, 2000, 1999, 1996, 1994, 1993, 1992, 1991, 1986, 1984, 1982, 1980, 1979, 1976, 1975, 1973, 1970, 1967, 1965, 1962, 1960, 1959, 1956, 1955, 1954, 1951, 1950, 1946, 1945, 1943, 1940, 1938, 1933, 1932, 1928, 1926, 1925, 1920
977 9TH ST	2017, 2014, 2006, 2002, 2000, 1996, 1994, 1993, 1992, 1991, 1986, 1984, 1982, 1980, 1979, 1976, 1975, 1973, 1970, 1967, 1965, 1962, 1960, 1959, 1956, 1955, 1954, 1951, 1950, 1946, 1945, 1943, 1940, 1938, 1933, 1932, 1928, 1926, 1925, 1920
979 9TH ST	2017, 2014, 2009, 2004, 2002, 2000, 1999, 1996, 1994, 1993, 1992, 1991, 1986, 1984, 1982, 1980, 1979, 1976, 1975, 1973, 1970, 1967, 1965, 1962, 1960, 1959, 1956, 1955, 1954, 1951, 1950, 1946, 1945, 1943, 1940, 1938, 1933, 1932, 1928, 1926, 1925, 1920

FINDINGS

Address Researched	Address Not Identified in Research Source
981 9TH ST	2017, 2014, 2009, 2004, 2002, 2000, 1999, 1996, 1994, 1993, 1992, 1991, 1986, 1984, 1982, 1980, 1979, 1976, 1975, 1973, 1970, 1967, 1965, 1962, 1960, 1959, 1956, 1955, 1954, 1951, 1950, 1946, 1945, 1943, 1940, 1938, 1933, 1932, 1928, 1926, 1925, 1920
981 9TH ST	2017, 2014, 2009, 2006, 2002, 2000, 1999, 1996, 1994, 1993, 1992, 1991, 1986, 1984, 1982, 1980, 1979, 1976, 1975, 1973, 1970, 1967, 1965, 1962, 1960, 1959, 1956, 1955, 1954, 1951, 1950, 1946, 1945, 1943, 1940, 1938, 1933, 1932, 1928, 1926, 1925, 1920
983 9TH ST	2017, 2014, 2009, 2006, 2002, 2000, 1999, 1996, 1994, 1993, 1992, 1991, 1986, 1984, 1982, 1980, 1979, 1976, 1975, 1973, 1970, 1967, 1965, 1962, 1960, 1959, 1956, 1955, 1954, 1951, 1950, 1946, 1945, 1943, 1940, 1938, 1933, 1932, 1928, 1926, 1925, 1920
983 9TH ST	2017, 2014, 2009, 2004, 2002, 2000, 1999, 1996, 1994, 1993, 1992, 1991, 1986, 1984, 1982, 1980, 1979, 1976, 1975, 1973, 1970, 1967, 1965, 1962, 1960, 1959, 1956, 1955, 1954, 1951, 1950, 1946, 1945, 1943, 1940, 1938, 1933, 1932, 1928, 1926, 1925, 1920
984 9TH ST	2017, 2014, 2009, 2004, 2002, 2000, 1999, 1996, 1994, 1993, 1992, 1991, 1986, 1984, 1982, 1980, 1979, 1976, 1975, 1973, 1970, 1967, 1965, 1962, 1960, 1959, 1956, 1955, 1954, 1951, 1950, 1946, 1945, 1943, 1940, 1938, 1933, 1932, 1928, 1926, 1925, 1920
984 9TH ST	2017, 2014, 2006, 2002, 2000, 1996, 1994, 1993, 1992, 1991, 1986, 1984, 1982, 1980, 1979, 1976, 1975, 1973, 1970, 1967, 1965, 1962, 1960, 1959, 1956, 1955, 1954, 1951, 1950, 1946, 1945, 1943, 1940, 1938, 1933, 1932, 1928, 1926, 1925, 1920
985 9TH ST	2017, 2014, 2009, 2004, 2002, 2000, 1999, 1996, 1994, 1993, 1992, 1991, 1986, 1984, 1982, 1980, 1979, 1976, 1975, 1973, 1970, 1967, 1965, 1962, 1960, 1959, 1956, 1955, 1954, 1951, 1950, 1946, 1945, 1943, 1940, 1938, 1933, 1932, 1928, 1926, 1925, 1920
985 9TH ST	2017, 2014, 2009, 2006, 2002, 2000, 1999, 1996, 1994, 1993, 1992, 1991, 1986, 1984, 1982, 1980, 1979, 1976, 1975, 1973, 1970, 1967, 1965, 1962, 1960, 1959, 1956, 1955, 1954, 1951, 1950, 1946, 1945, 1943, 1940, 1938, 1933, 1932, 1928, 1926, 1925, 1920
986 9TH ST	2017, 2014, 2009, 2004, 2002, 2000, 1999, 1996, 1994, 1993, 1992, 1991, 1986, 1984, 1982, 1980, 1979, 1976, 1975, 1973, 1970, 1967, 1965, 1962, 1960, 1959, 1956, 1955, 1954, 1951, 1950, 1946, 1945, 1943, 1940, 1938, 1933, 1932, 1928, 1926, 1925, 1920
986 9TH ST	2017, 2014, 2009, 2006, 2002, 2000, 1996, 1994, 1993, 1992, 1991, 1986, 1984, 1982, 1980, 1979, 1976, 1975, 1973, 1970, 1967, 1965, 1962, 1960, 1959, 1956, 1955, 1954, 1951, 1950, 1946, 1945, 1943, 1940, 1938, 1933, 1932, 1928, 1926, 1925, 1920
987 9TH ST	2017, 2014, 2009, 2004, 2002, 2000, 1999, 1996, 1994, 1993, 1992, 1991, 1986, 1984, 1982, 1980, 1979, 1976, 1975, 1973, 1970, 1967, 1965, 1962, 1960, 1959, 1956, 1955, 1954, 1951, 1950, 1946, 1945, 1943, 1940, 1938, 1933, 1932, 1928, 1926, 1925, 1920
987 9TH ST	2017, 2014, 2006, 2002, 2000, 1996, 1994, 1993, 1992, 1991, 1986, 1984, 1982, 1980, 1979, 1976, 1975, 1973, 1970, 1967, 1965, 1962, 1960, 1959, 1956, 1955, 1954, 1951, 1950, 1946, 1945, 1943, 1940, 1938, 1933, 1932, 1928, 1926, 1925, 1920
988 9TH ST	2017, 2014, 2009, 2004, 2002, 2000, 1999, 1996, 1994, 1993, 1992, 1991, 1986, 1984, 1982, 1980, 1979, 1976, 1975, 1973, 1970, 1967, 1965, 1962, 1960, 1959, 1956, 1955, 1954, 1951, 1950, 1946, 1945, 1943, 1940, 1938, 1933, 1932, 1928, 1926, 1925, 1920

FINDINGS

Address Researched	Address Not Identified in Research Source
988 9TH ST	2017, 2006, 2002, 2000, 1996, 1994, 1993, 1992, 1991, 1986, 1984, 1982, 1980, 1979, 1976, 1975, 1973, 1970, 1967, 1965, 1962, 1960, 1959, 1956, 1955, 1954, 1951, 1950, 1946, 1945, 1943, 1940, 1938, 1933, 1932, 1928, 1926, 1925, 1920
989 9TH ST	2017, 2014, 2009, 2006, 2002, 2000, 1996, 1994, 1993, 1992, 1991, 1986, 1984, 1982, 1980, 1979, 1976, 1975, 1973, 1970, 1967, 1965, 1962, 1960, 1959, 1956, 1955, 1954, 1951, 1950, 1946, 1945, 1943, 1940, 1938, 1933, 1932, 1928, 1926, 1925, 1920
990 9TH ST	2017, 2014, 2009, 2006, 2002, 2000, 1999, 1996, 1994, 1993, 1992, 1991, 1986, 1984, 1982, 1980, 1979, 1976, 1975, 1973, 1970, 1967, 1965, 1962, 1960, 1959, 1956, 1955, 1954, 1951, 1950, 1946, 1945, 1943, 1940, 1938, 1933, 1932, 1928, 1926, 1925, 1920
990 9TH ST	2017, 2014, 2009, 2004, 2002, 2000, 1999, 1996, 1994, 1993, 1992, 1991, 1986, 1984, 1982, 1980, 1979, 1976, 1975, 1973, 1970, 1967, 1965, 1962, 1960, 1959, 1956, 1955, 1954, 1951, 1950, 1946, 1945, 1943, 1940, 1938, 1933, 1932, 1928, 1926, 1925, 1920
991 9TH ST	2017, 2014, 2009, 2004, 2002, 2000, 1999, 1996, 1994, 1993, 1992, 1991, 1986, 1984, 1982, 1980, 1979, 1976, 1975, 1973, 1970, 1967, 1965, 1962, 1960, 1959, 1956, 1955, 1954, 1951, 1950, 1946, 1945, 1943, 1940, 1938, 1933, 1932, 1928, 1926, 1925, 1920
991 9TH ST	2017, 2014, 2009, 2006, 2002, 2000, 1999, 1996, 1994, 1993, 1992, 1991, 1986, 1984, 1982, 1980, 1979, 1976, 1975, 1973, 1970, 1967, 1965, 1962, 1960, 1959, 1956, 1955, 1954, 1951, 1950, 1946, 1945, 1943, 1940, 1938, 1933, 1932, 1928, 1926, 1925, 1920
992 9TH ST	2017, 2014, 2009, 2004, 2002, 2000, 1999, 1996, 1994, 1993, 1992, 1991, 1986, 1984, 1982, 1980, 1979, 1976, 1975, 1973, 1970, 1967, 1965, 1962, 1960, 1959, 1956, 1955, 1954, 1951, 1950, 1946, 1945, 1943, 1940, 1938, 1933, 1932, 1928, 1926, 1925, 1920
992 9TH ST	2017, 2014, 2009, 2006, 2002, 2000, 1999, 1996, 1994, 1993, 1992, 1991, 1986, 1984, 1982, 1980, 1979, 1976, 1975, 1973, 1970, 1967, 1965, 1962, 1960, 1959, 1956, 1955, 1954, 1951, 1950, 1946, 1945, 1943, 1940, 1938, 1933, 1932, 1928, 1926, 1925, 1920
993 9TH ST	2017, 2014, 2009, 2004, 2002, 2000, 1999, 1996, 1994, 1993, 1992, 1991, 1986, 1984, 1982, 1980, 1979, 1976, 1975, 1973, 1970, 1967, 1965, 1962, 1960, 1959, 1956, 1955, 1954, 1951, 1950, 1946, 1945, 1943, 1940, 1938, 1933, 1932, 1928, 1926, 1925, 1920
993 9TH ST	2017, 2014, 2009, 2006, 2002, 2000, 1999, 1996, 1994, 1993, 1992, 1991, 1986, 1984, 1982, 1980, 1979, 1976, 1975, 1973, 1970, 1967, 1965, 1962, 1960, 1959, 1956, 1955, 1954, 1951, 1950, 1946, 1945, 1943, 1940, 1938, 1933, 1932, 1928, 1926, 1925, 1920
994 9TH ST	2017, 2014, 2009, 2004, 2002, 2000, 1999, 1996, 1994, 1993, 1992, 1991, 1986, 1984, 1982, 1980, 1979, 1976, 1975, 1973, 1970, 1967, 1965, 1962, 1960, 1959, 1956, 1955, 1954, 1951, 1950, 1946, 1945, 1943, 1940, 1938, 1933, 1932, 1928, 1926, 1925, 1920
994 9TH ST	2017, 2014, 2009, 2006, 2002, 2000, 1999, 1996, 1994, 1993, 1992, 1991, 1986, 1984, 1982, 1980, 1979, 1976, 1975, 1973, 1970, 1967, 1965, 1962, 1960, 1959, 1956, 1955, 1954, 1951, 1950, 1946, 1945, 1943, 1940, 1938, 1933, 1932, 1928, 1926, 1925, 1920
995 9TH ST	2017, 2014, 2009, 2004, 2002, 2000, 1999, 1996, 1994, 1993, 1992, 1991, 1986, 1984, 1982, 1980, 1979, 1976, 1975, 1973, 1970, 1967, 1965, 1962, 1960, 1959, 1956, 1955, 1954, 1951, 1950, 1946, 1945, 1943, 1940, 1938, 1933, 1932, 1928, 1926, 1925, 1920

FINDINGS

Address Researched	Address Not Identified in Research Source
995 9TH ST	2017, 2014, 2006, 2002, 2000, 1996, 1994, 1993, 1992, 1991, 1986, 1984, 1982, 1980, 1979, 1976, 1975, 1973, 1970, 1967, 1965, 1962, 1960, 1959, 1956, 1955, 1954, 1951, 1950, 1946, 1945, 1943, 1940, 1938, 1933, 1932, 1928, 1926, 1925, 1920
996 9TH ST	2017, 2014, 2009, 2004, 2002, 2000, 1999, 1996, 1994, 1993, 1992, 1991, 1986, 1984, 1982, 1980, 1979, 1976, 1975, 1973, 1970, 1967, 1965, 1962, 1960, 1959, 1956, 1955, 1954, 1951, 1950, 1946, 1945, 1943, 1940, 1938, 1933, 1932, 1928, 1926, 1925, 1920
996 9TH ST	2017, 2014, 2006, 2002, 2000, 1996, 1994, 1993, 1992, 1991, 1986, 1984, 1982, 1980, 1979, 1976, 1975, 1973, 1970, 1967, 1965, 1962, 1960, 1959, 1956, 1955, 1954, 1951, 1950, 1946, 1945, 1943, 1940, 1938, 1933, 1932, 1928, 1926, 1925, 1920
997 9TH ST	2017, 2014, 2009, 2006, 2002, 2000, 1999, 1996, 1993, 1992, 1991, 1986, 1984, 1982, 1980, 1979, 1976, 1975, 1973, 1970, 1967, 1965, 1962, 1960, 1959, 1956, 1955, 1954, 1951, 1950, 1946, 1945, 1943, 1940, 1938, 1933, 1932, 1928, 1926, 1925, 1920
998 9TH ST	2017, 2014, 2009, 2006, 2002, 2000, 1996, 1994, 1993, 1992, 1991, 1986, 1984, 1982, 1980, 1979, 1976, 1975, 1973, 1970, 1967, 1965, 1962, 1960, 1959, 1956, 1955, 1954, 1951, 1950, 1946, 1945, 1943, 1940, 1938, 1933, 1932, 1928, 1926, 1925, 1920
998 9TH ST	2017, 2014, 2009, 2004, 2002, 2000, 1999, 1996, 1994, 1993, 1992, 1991, 1986, 1984, 1982, 1980, 1979, 1976, 1975, 1973, 1970, 1967, 1965, 1962, 1960, 1959, 1956, 1955, 1954, 1951, 1950, 1946, 1945, 1943, 1940, 1938, 1933, 1932, 1928, 1926, 1925, 1920
999 9TH ST	2017, 2014, 2006, 2004, 2002, 2000, 1996, 1994, 1993, 1992, 1991, 1986, 1984, 1982, 1980, 1979, 1976, 1975, 1973, 1970, 1967, 1965, 1962, 1960, 1959, 1956, 1955, 1954, 1951, 1950, 1946, 1945, 1943, 1940, 1938, 1933, 1932, 1928, 1926, 1925, 1920
999 HARRISON	2017, 2014, 2009, 2006, 2004, 2002, 2000, 1999, 1996, 1994, 1993, 1992, 1991, 1984, 1982, 1980, 1979, 1976, 1975, 1973, 1970, 1967, 1965, 1962, 1960, 1959, 1956, 1955, 1954, 1951, 1950, 1946, 1945, 1943, 1940, 1938, 1933, 1932, 1928, 1926, 1925, 1920
999 HARRISON ST	2017, 2014, 2009, 2006, 2004, 2002, 1999, 1994, 1993, 1991, 1986, 1984, 1982, 1980, 1979, 1976, 1975, 1973, 1970, 1967, 1965, 1962, 1960, 1959, 1956, 1955, 1954, 1951, 1950, 1946, 1945, 1943, 1940, 1938, 1933, 1932, 1928, 1926, 1925, 1920
999 HARRISON ST	2006, 2002, 2000, 1999, 1996, 1993, 1992, 1991, 1986, 1984, 1982, 1980, 1979, 1976, 1975, 1973, 1970, 1967, 1965, 1962, 1960, 1959, 1956, 1955, 1954, 1951, 1950, 1946, 1945, 1943, 1940, 1938, 1933, 1932, 1928, 1926, 1925, 1920

TARGET PROPERTY: ADDRESS NOT IDENTIFIED IN RESEARCH SOURCE

The following Target Property addresses were researched for this report, and the addresses were not identified in the research source.

Address Researched	Address Not Identified in Research Source
1207 Tenth Street	2006, 2002, 1993, 1984, 1982, 1980, 1979, 1976, 1973, 1970, 1967, 1965, 1960, 1959, 1956, 1955, 1954, 1951, 1950, 1946, 1945, 1943, 1940, 1938, 1933, 1932, 1928, 1926, 1925, 1920

APPENDIX 2

RECORDS DOCUMENTATION/ASTM QUESTIONNAIRE

ASTM E-1527 PHASE I ENVIRONMENTAL SITE ASSESSMENT
PRE-SURVEY QUESTIONNAIRE AND DISCLOSURE STATEMENT

Please complete this questionnaire before the Consultant's site visit. For those questions that are not applicable to the subject property please respond with an "N/A". This document needs to be signed by the Owner or his/her representative (Item No. 2). If you have any questions about how to answer any of the questions please call Steve Bittman at 510-612-8751. If additional pages for response are necessary please attach them to this form. Clearly mark all references to the appropriate question number(s). This document and your written response to same may be an exhibit in the report.

1. PROPERTY INFORMATION:

Property Name: 1207 Tenth Street LLC		
All Known Property Addresses: **1207 10th Street**		
City **Berkeley**	State **CA**	Zip 94710 ~~94610~~
Assessor's Parcel Number: **60-2354-15-3**		

2. COMPLETED BY

Signature	Date 7/3/2020
Printed Name JONATHAN BACHRACH	Title OWNER/MANAGER

3. ASTM-REQUIRED INQUIRIES

Property Owner:
Name: JONATHAN BACHRACH Phone: 6175490578 Fax:

Key Site Manager (Site contact):
Name: Phone: Fax:

If not residential Property, please provide list of tenants, including contact names and phone numbers.

Can you provide a Current Title Abstract for the Property, including a chain of Title? If so, please send documents along with completed questionnaire to International Geologic	☐ Yes ☑ No
Do you have knowledge of any environmental liens recorded against the Property, or environmentally related Activity and Use Limitations of the Property?	☐ Yes ☑ No
Do you have any specialized knowledge that would be material in identifying recognized environmental conditions in connection with the Property?	☐ Yes ☑ No
Are you aware of a reduction in the property value due to environmental issues?	☐ Yes ☑ No

Please attach explanation of all affirmative answers.

8) Please state reason for procuring this Phase 1 ESA:

☐ Qualify for Innocent Landowner defense to CERCLA Liability.

☒ Other: (state below) Required by the City of Berkeley USE PERMIT Application for proposed development.

4. PLEASE PROVIDE A GENERAL SITE DESCRIPTION BY COMPLETING THE FOLLOWING TABLE:

Legal description/ boundary survey/ plat available (please send to International Geologic if "yes")	☑ Yes ☐ No

Please return completed form and any attachments to Steve Bittman of International Geologic:
stevebittman@gmail.com

Total Property Size	Meter + bounds from the title report or surveyor.
Total number of buildings	TWO
Total square footage of buildings	12,800 sq ft
Date of construction	1960
Dates of significant renovation	don't know
Waste water discharge	☑ Municipal Sanitary Sewer ☐ On-site septic system ☐ Other
Potable water source	☑ Community Water Supplier ☐ On-site well ☐ Other
Please describe prior use of property, if known:	plumbing supply, landscape contractor, artist studios

5. **PREVIOUS INVESTIGATIONS:**

Have any previous environmental investigations been performed at the site? ☑ Yes ☐ No	
INVESTIGATION TYPE **If yes, please describe conclusions, and attach copy of report(s)**	
☑ Phase 1 ESA	2004
☑ Phase 2 ESA	2004
☐ Tank Tightness Testing	
☐ Asbestos Survey/ O&M	
☐ Radon	
☐ Lead-based Paint	
☐ Lead in Water	
☐ Operations & Maintenance Plan(s)	
☐ Other	

6.

ON SITE OPERATIONS

Are you aware of any of the following conditions, either past or present, on the site?		
Condition	**Response**	**If yes, please describe**
1. Stored Chemicals	☐ Yes ☑ No	
2. Underground Storage Tanks	☑ Yes ☐ No	UST removed 2004, NFA letter from city
3. Aboveground Storage Tanks	☐ Yes ☑ No	
4. Spills or Releases	☐ Yes ☑ No	
5. Dump Areas/ Landfills	☐ Yes ☑ No	
6. Waste Treatment Systems	☐ Yes ☑ No	
7. Clarifies/ Separators	☐ Yes ☑ No	
8. Air stacks/ Vents/ Odors	☐ Yes ☑ No	
9. Floor Drains/Sumps	☐ Yes ☑ No	
10. Stained Soil/ Impacted Vegetation	☐ Yes ☑ No	
11. On-site OWNED Electrical Transformers	☐ Yes ☑ No	
12. Hydraulic lifts/ Elevators	☐ Yes ☑ No	
13. Dry Cleaning Operations	☐ Yes ☑ No	
14. Wetlands/ Flooding	☐ Yes ☑ No	
15. Oil/ Gas/ Water/ Monitoring Wells	☐ Yes ☑ No	
16. Environmental Cleanups	☐ Yes ☑ No	
17. Environmental Permits	☐ Yes ☑ No	If **yes**, please describe and ATTACH ALL COPIES of permits. Please attach last three waste manifests.
a) Industrial Discharge	☐ Yes ☑ No	
b) POTW (NPDES)	☐ Yes ☑ No	
c) Hazardous Waste Generator	☐ Yes ☑ No	
d) Air Quality	☐ Yes ☑ No	
e) Flammable Materials	☐ Yes ☑ No	
f) AST/UST	☐ Yes ☑ No	
g) Waste Manifest(s)	☐ Yes ☑ No	
h) Other	☐ Yes ☑ No	

7. OFF SITE ENVIRONMENTAL CONCERNS

Are you aware of any of the following conditions, either past or present, Adjacent to the site?		
Condition	**Response**	**If yes, please describe**
Gasoline Stations	☐ Yes ☑ No	
Dry Cleaners	☐ Yes ☑ No	
Industrial Uses	☐ Yes ☑ No	
Other	☐ Yes ☑ No	

For Assessment Use Only

ASSESSOR'S MAP 60

Code Area No. 13-000

60/10

Map of I.M. Wentworth Boot and Shoe Company's Tract (Bk. 6 Pg. 16)

Scale: 1" = 40'

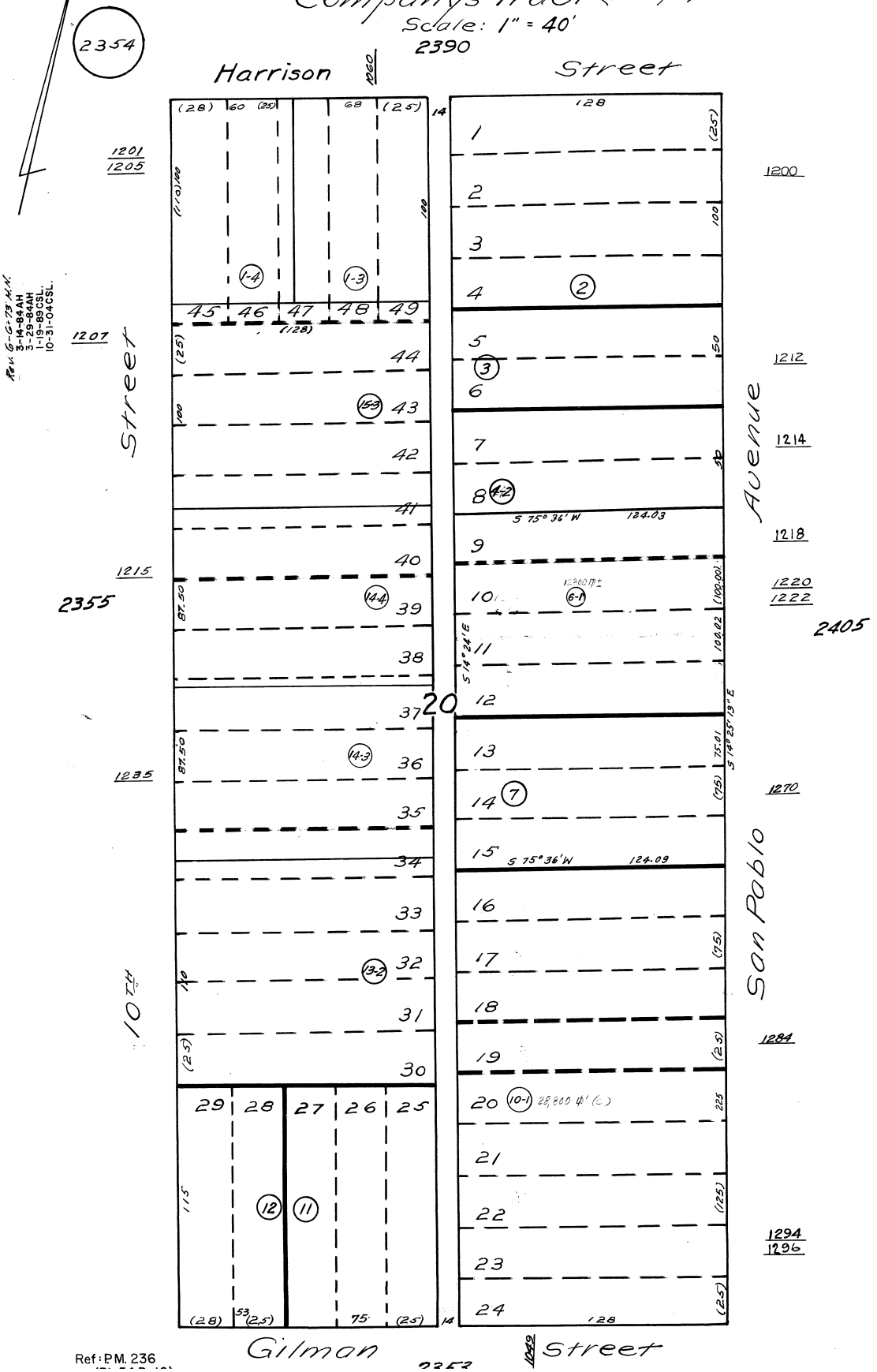

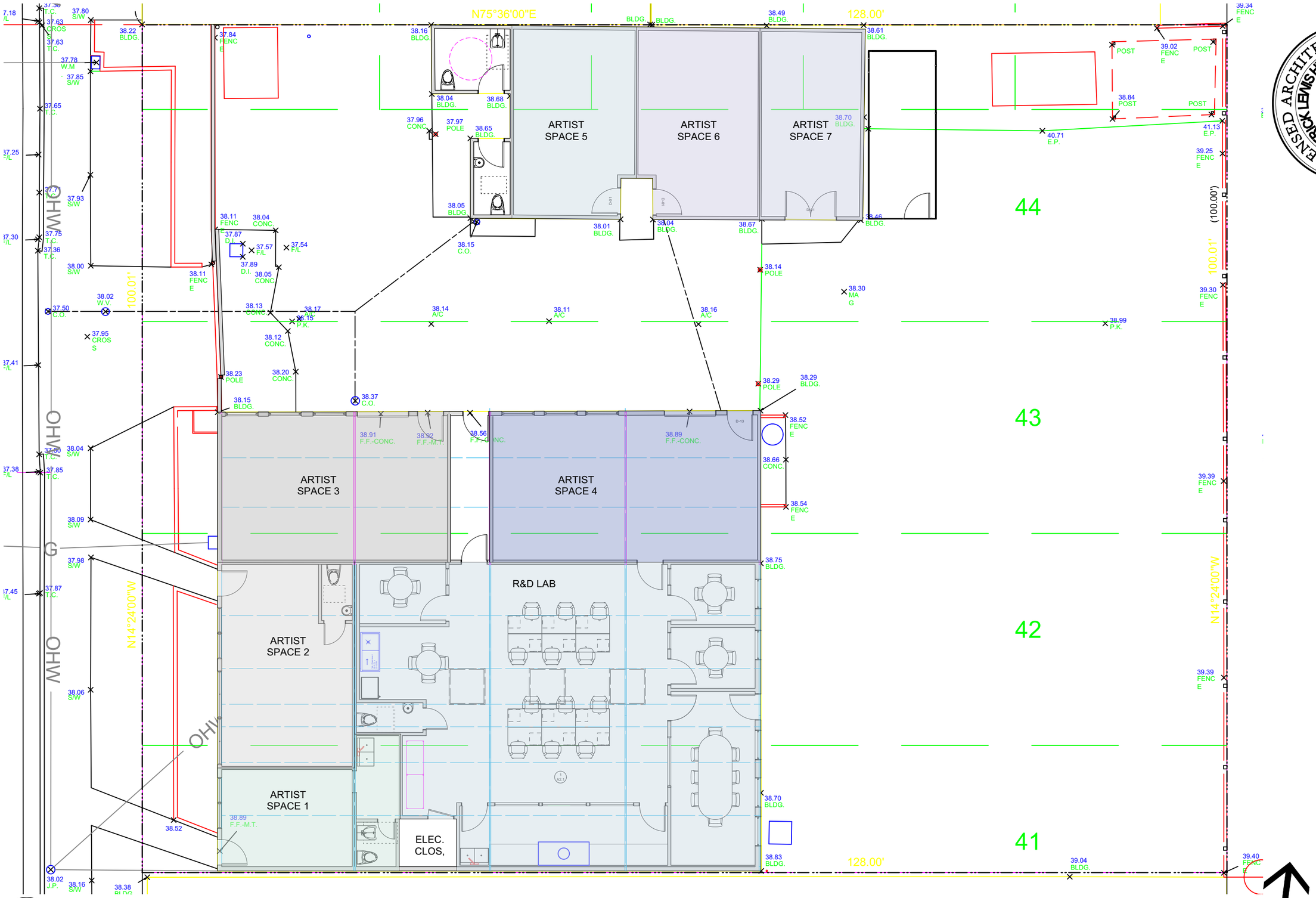

3 SITE PLAN EXISTING
Scale: 3/32" = 1'-0"

LICENSED ARCHITECT ★ FREDERICK LEWIS HYER III ★ No. C-28799 EXPIRES 08-31-2021 ★ STATE OF CALIFORNIA

Date: 07.06.2020
Detail:
Drawn by:

BOYP
1207 10th Street
Berkeley, CA 94710

HYER ARCHITECTURE
263 amherst avenue
kensington ca 94708
510.527.1915 [t,f]

File Review Request Form

Planning and Development Department
Toxics Management Division
A Certified Unified Program Agency

USE THE TAB KEY TO MOVE FROM ONE FIELD TO THE NEXT

Applicant's Name: Steve Bittman	Phone: 510-612-8751
Company's Name: International Geologic	Fax:
Reason for Review: Phase I Assessment	E-mail: stevebittman@gmail.com

Note: Upon request for a copy or inspection of records, the City shall, within 10 days from receipt of the request, determine whether the request in whole or in part, will be made available and shall promptly notify the person making the request of the determination and the reasons therefore.

Specific File(s) Requested:

1. Facility Name:	Address: 1207 Tenth Street
2. Facility Name:	Address:
3. Facility Name:	Address:
4. Facility Name:	Address:
5. Facility Name:	Address:

Note: Facility addresses are required. Maps, trade secret information, and personal phone numbers will not be available for review. (Reference Hazardous Materials Code, BMC Section 15.12.110, and Health and Safety Code, BMC Section 25506)

File Review Guidelines:
Any person reviewing file(s) shall adhere to the following guidelines:
a) Keep file documents in the order found;
b) Do not mark, annotate, underline, or otherwise write on file documents;
c) Removing documents from premises is prohibited.

Photocopying or other reproduction of documents:
Photocopying of a few documents is available upon request at the rate furnished in the Fee Resolution. Request for reproduction of large quantities will be completed offsite and arranged by Toxics Management staff. Applicants may bring their own reproduction equipment.

Applicant's Signature: Steve Bittman Date: 07-7-20

SUBMIT FORM

FOR CITY OF BERKELEY TMD USE ONLY	Due Date:	Date of Review:	Time of Review:
	Action Date:	Number of Copies:	Cost @ $0.10 each:
	Request completed by:		

1947 Center Street, First Floor, Berkeley, California 94704 | TEL: (510) 981-7460 | TDD: (510) 981-6903 | FAX: (510) 981-7470
Toxics@cityofberkeley.info

APPENDIX 3

EDR MAP AND DATABASE REPORT

1207 Tenth Street
1207 Tenth Street
Berkeley, CA 94710

Inquiry Number: 6113304.2s
July 07, 2020

The EDR Radius Map™ Report with GeoCheck®

6 Armstrong Road, 4th floor
Shelton, CT 06484
Toll Free: 800.352.0050
www.edrnet.com

TABLE OF CONTENTS

SECTION	PAGE
Executive Summary	ES1
Overview Map	2
Detail Map	3
Map Findings Summary	4
Map Findings	9
Orphan Summary	929
Government Records Searched/Data Currency Tracking	GR-1

GEOCHECK ADDENDUM

Physical Setting Source Addendum	A-1
Physical Setting Source Summary	A-2
Physical Setting SSURGO Soil Map	A-6
Physical Setting Source Map	A-9
Physical Setting Source Map Findings	A-11
Physical Setting Source Records Searched	PSGR-1

Thank you for your business.
Please contact EDR at 1-800-352-0050
with any questions or comments.

Disclaimer - Copyright and Trademark Notice

This Report contains certain information obtained from a variety of public and other sources reasonably available to Environmental Data Resources, Inc. It cannot be concluded from this Report that coverage information for the target and surrounding properties does not exist from other sources. **NO WARRANTY EXPRESSED OR IMPLIED, IS MADE WHATSOEVER IN CONNECTION WITH THIS REPORT. ENVIRONMENTAL DATA RESOURCES, INC. SPECIFICALLY DISCLAIMS THE MAKING OF ANY SUCH WARRANTIES, INCLUDING WITHOUT LIMITATION, MERCHANTABILITY OR FITNESS FOR A PARTICULAR USE OR PURPOSE. ALL RISK IS ASSUMED BY THE USER. IN NO EVENT SHALL ENVIRONMENTAL DATA RESOURCES, INC. BE LIABLE TO ANYONE, WHETHER ARISING OUT OF ERRORS OR OMISSIONS, NEGLIGENCE, ACCIDENT OR ANY OTHER CAUSE, FOR ANY LOSS OF DAMAGE, INCLUDING, WITHOUT LIMITATION, SPECIAL, INCIDENTAL, CONSEQUENTIAL, OR EXEMPLARY DAMAGES. ANY LIABILITY ON THE PART OF ENVIRONMENTAL DATA RESOURCES, INC. IS STRICTLY LIMITED TO A REFUND OF THE AMOUNT PAID FOR THIS REPORT.** Purchaser accepts this Report "AS IS". Any analyses, estimates, ratings, environmental risk levels or risk codes provided in this Report are provided for illustrative purposes only, and are not intended to provide, nor should they be interpreted as providing any facts regarding, or prediction or forecast of, any environmental risk for any property. Only a Phase I Environmental Site Assessment performed by an environmental professional can provide information regarding the environmental risk for any property. Additionally, the information provided in this Report is not to be construed as legal advice.

Copyright 2020 by Environmental Data Resources, Inc. All rights reserved. Reproduction in any media or format, in whole or in part, of any report or map of Environmental Data Resources, Inc., or its affiliates, is prohibited without prior written permission.

EDR and its logos (including Sanborn and Sanborn Map) are trademarks of Environmental Data Resources, Inc. or its affiliates. All other trademarks used herein are the property of their respective owners.

EXECUTIVE SUMMARY

A search of available environmental records was conducted by Environmental Data Resources, Inc (EDR). The report was designed to assist parties seeking to meet the search requirements of EPA's Standards and Practices for All Appropriate Inquiries (40 CFR Part 312), the ASTM Standard Practice for Environmental Site Assessments (E 1527-13), the ASTM Standard Practice for Environmental Site Assessments for Forestland or Rural Property (E 2247-16), the ASTM Standard Practice for Limited Environmental Due Diligence: Transaction Screen Process (E 1528-14) or custom requirements developed for the evaluation of environmental risk associated with a parcel of real estate.

TARGET PROPERTY INFORMATION

ADDRESS

1207 TENTH STREET
BERKELEY, CA 94710

COORDINATES

Latitude (North):	37.8816180 - 37° 52' 53.82''
Longitude (West):	122.2970840 - 122° 17' 49.50''
Universal Tranverse Mercator:	Zone 10
UTM X (Meters):	561815.1
UTM Y (Meters):	4192707.8
Elevation:	45 ft. above sea level

USGS TOPOGRAPHIC MAP ASSOCIATED WITH TARGET PROPERTY

Target Property Map:	5640624 RICHMOND, CA
Version Date:	2012
South Map:	5641112 OAKLAND WEST, CA
Version Date:	2012

AERIAL PHOTOGRAPHY IN THIS REPORT

Portions of Photo from:	20140608
Source:	USDA

MAPPED SITES SUMMARY

Target Property Address:
1207 TENTH STREET
BERKELEY, CA 94710

Click on Map ID to see full detail.

MAP ID	SITE NAME	ADDRESS	DATABASE ACRONYMS	RELATIVE ELEVATION	DIST (ft. & mi.) DIRECTION
A1	SHELTERBELT BUILDERS	1207 10TH ST	CA HWTS		TP
A2	CHRIS'S PAYLESS PLUM	1207 TENTH STREET	CA CERS		TP
A3	SHELTERBELT BUILDERS	1207 10TH ST	FINDS, ECHO		TP
A4	CHRIS'S PAYLESS PLUM	1207 TENTH STREET	CA LUST, CA Cortese		TP
A5	CHRISS PAYLESS PLUMB	1207 10TH ST	CA HWTS		TP
A6	CHRIS'S PAYLESS PLUM	1207 TENTH STREET	CA RGA LUST		TP
A7	SHELTERBELT BUILDERS	1207 10TH ST	RCRA NonGen / NLR		TP
A8	CHRIS'S PAYLESS PLUM	1207 TENTH STREET	FINDS		TP
A9	WALSH BROTHERS INC	1060 HARRISON ST	CA CERS HAZ WASTE, CA CERS	Higher	43, 0.008, North
A10	WALSH BRO MACHINE WO	1060 HARRISON ST	RCRA-SQG, FINDS, ECHO, CA HAZNET, CA HWTS	Higher	43, 0.008, North
A11	LAURENCE ANDERSON CO	1214 TENTH ST	CA CERS HAZ WASTE, CA CERS	Lower	78, 0.015, WSW
A12	LAURENCE ANDERSON CO	1214 TENTH STREET	RCRA NonGen / NLR	Lower	78, 0.015, WSW
A13	PATRICK OTTIS CO	1220 10TH STREET	RCRA NonGen / NLR	Lower	85, 0.016, SW
A14	PATRICK OTTIS CO	1220 10TH ST	RCRA-SQG, FINDS, ECHO, CA HAZNET, CA HWTS	Lower	85, 0.016, SW
A15	PATRICK OTTIS CO.	1220 TENTH ST	CA CERS HAZ WASTE, CA CERS	Lower	85, 0.016, SW
B16	THE GARDENER	1025 HARRISON ST	RCRA NonGen / NLR	Lower	253, 0.048, WNW
B17	THE GARDENER	1025 HARRISON ST	RCRA NonGen / NLR	Lower	253, 0.048, WNW
C18	101 AUTO BODY, INC.	1223 SAN PABLO AVE	CA CERS HAZ WASTE, FINDS, ECHO, CA EMI, CA CERS	Higher	275, 0.052, East
C19	PIERRES IMPORTS	1223 SAN PABLO AVE	EDR Hist Auto	Higher	275, 0.052, East
C20	101 AUTO BODY, INC.	1223 SAN PABLO AVE	RCRA NonGen / NLR	Higher	275, 0.052, East
D21	A + M AUTO BODY	1199 SAN PABLO AVE	RCRA-SQG, FINDS, ECHO	Higher	310, 0.059, NE
D22	AAMCO TRANSMISSION	1177 SAN PABLO AVE	CA LUST, CA SWEEPS UST, CA FID UST, CA Cortese, CA...	Higher	315, 0.060, NNE
B23	TILESHOP INC	1005 HARRISON ST	RCRA NonGen / NLR	Lower	325, 0.062, WNW
D24	FOREIGN AUTO CENTER	1197 SAN PABLO AVE	EDR Hist Auto	Higher	332, 0.063, NE
D25	GILMAN AUTO	1197 SAN PABLO AVE	CA CERS HAZ WASTE, CA HAZNET, CA CERS, CA HWTS	Higher	332, 0.063, NE
D26	FOREIGN AUTO CENTER	1197 SAN PABLO AVE	CA LUST, CA Cortese, CA HIST CORTESE, CA CERS	Higher	332, 0.063, NE
E27	DOLLAR TREE #04885	1284 SAN PABLO AVE	RCRA NonGen / NLR	Higher	369, 0.070, SE
E28	DOLLAR TREE #04885	1284 SAN PABLO AVE	CA CERS HAZ WASTE, CA CERS	Higher	369, 0.070, SE
E29	WHOLE FOODS MARKETS	1025 GILMAN ST	RCRA NonGen / NLR	Lower	388, 0.073, South
E30	WHOLE FOODS MARKET -	1025 GILMAN ST	CA CERS HAZ WASTE, CA CERS	Lower	388, 0.073, South
D31	GENERAL TRANSMISSION	1187 SAN PABLO AVE	RCRA NonGen / NLR	Higher	424, 0.080, NNE
D32	GENERAL TRANSMISSION	1187 SAN PABLO AVE	CA LUST, CA CERS HAZ WASTE, CA SWEEPS UST, CA...	Higher	424, 0.080, NNE
D33	GENERAL TRANSMISSION	1187 SAN PABLO AVE	EDR Hist Auto	Higher	424, 0.080, NNE
F34	AAMCO TR	1177 SAN PABLO AVER	CA HIST UST	Higher	439, 0.083, North
E35	YEN'S AUTO SERVICE	1299 SAN PABLO	RCRA NonGen / NLR	Higher	439, 0.083, SE
E36	YEN'S AUTO SERVICE	1299 SAN PABLO AVE	CA CERS HAZ WASTE, CA CERS	Higher	439, 0.083, SE
E37	MOBIL SERVICE STATIO	1299 SAN PABLO AVE	CA HIST UST	Higher	439, 0.083, SE
E38	REYNOLDS PATRICK C	1299 SAN PABLO	EDR Hist Auto	Higher	439, 0.083, SE
F39	DANIEL DOLE, ARTIST	1101 10TH ST	RCRA NonGen / NLR	Lower	447, 0.085, NNW

MAPPED SITES SUMMARY

Target Property Address:
1207 TENTH STREET
BERKELEY, CA 94710

Click on Map ID to see full detail.

MAP ID	SITE NAME	ADDRESS	DATABASE ACRONYMS	RELATIVE ELEVATION	DIST (ft. & mi.) DIRECTION
F40	DANIEL DOLE, ARTIST	1101 TENTH ST	CA CERS HAZ WASTE, CA CERS	Lower	447, 0.085, NNW
C41	TORCHIO PETER	1236 KAINS AVE	EDR Hist Cleaner	Higher	457, 0.087, East
E42	THOME I A	1299 SAN PABLO AVE	EDR Hist Auto	Higher	486, 0.092, SE
D43	K&H AAMCO TRANSMISSI	1177 SAN PABLO AVE	EDR Hist Auto	Lower	490, 0.093, NNE
E44	WESTERN BIG WHEEL *	1050 GILMAN ST	EDR Hist Auto	Lower	503, 0.095, SSE
E45	WALGREENS #2314	1050 GILMAN ST	RCRA-VSQG	Lower	503, 0.095, SSE
E46	WALGREENS #2314	1050 GILMAN ST	CA CERS HAZ WASTE, CA HAZNET, CA CERS, CA HWTS	Lower	503, 0.095, SSE
E47	WALGREENS 2314	1050 GILMAN ST	RCRA-SQG, FINDS, ECHO	Lower	503, 0.095, SSE
E48	CHEVRON	1300 SAN PABLO AVE	CA LUST, CA Cortese, CA HIST CORTESE, CA CERS	Higher	535, 0.101, SSE
E49	CHEVRON STATION USA	1300 SAN PABLO AVE	CA LUST, CA SWEEPS UST	Higher	535, 0.101, SSE
E50	CHEVRON STATION 9174	1300 SAN PABLO AVE	RCRA-SQG, FINDS, ECHO, CA HAZNET, CA HWTS	Higher	535, 0.101, SSE
E51	DELTAN DIVERSIFIED I	1300 SAN PABLO AVE	CA UST	Higher	535, 0.101, SSE
E52	DELTAN DIVERSIFIED I	1300 SAN PABLO AVE	CA CERS TANKS, CA CERS	Higher	535, 0.101, SSE
E53	BUTLER DEAN	1300 SAN PABLO GILM	EDR Hist Auto	Higher	535, 0.101, SSE
E54	91745	1300 SAN PABLO AVE	CA HIST UST	Higher	535, 0.101, SSE
E55	DELTAN DIVERSIFIED I	1300 SAN PABLO AVE	RCRA NonGen / NLR	Higher	535, 0.101, SSE
E56	SALES BUILDING	1310 SAN PABLO AVE	CA LUST, CA Cortese, CA HIST CORTESE, CA CERS	Higher	578, 0.109, SSE
G57	DINWIDDIE CONSTRUCTI	1201 8TH ST	CA LUST, CA FID UST, CA HIST CORTESE, CA CERS	Lower	634, 0.120, WSW
G58	HATHAWAY DINWIDDIE C	1201 EIGHTH ST	CA CERS HAZ WASTE, CA CERS	Lower	634, 0.120, WSW
G59	DINWIDDIE CONSTRUCTI	1201 8TH ST	CA LUST, CA Cortese	Lower	634, 0.120, WSW
G60	DINWIDDIE CONSTRUCTI	1201 EIGHTH STREET	CA SWEEPS UST, CA HIST UST	Lower	634, 0.120, WSW
G61	HATHAWAY DINWIDDIE C	1201 8TH ST	RCRA NonGen / NLR	Lower	634, 0.120, WSW
G62	350 BUSH ST.	1201 8TH ST.	RCRA NonGen / NLR	Lower	634, 0.120, WSW
G63	HATHAWAY DINWIDDIE C	1201 8TH STREET	CA EMI, CA Notify 65, CA CERS	Lower	634, 0.120, WSW
G64	DINWIDDIE CONSTRUCTI	1201 8TH ST	CA HIST UST	Lower	634, 0.120, WSW
F65	MAX'S AUTO SERVICE	1111 SAN PABLO AVE	CA CERS HAZ WASTE, CA CERS	Lower	645, 0.122, NNE
F66	NICKSON BRAKE SERVIC	1111 SAN PABLO AV	EDR Hist Auto	Lower	645, 0.122, NNE
F67	NICKSONS BRAKE SERVI	1111 SAN PABLO AVE	CA LUST, CA Alameda County CS, CA SWEEPS UST, CA...	Lower	645, 0.122, NNE
G68	CHEMCO PHOTOPRODUCTS	1223 8TH ST	RCRA-SQG, FINDS, ECHO	Lower	645, 0.122, WSW
H69	BELMONT VILLAGE ALBA	1100 SAN PABLO AVENU	RCRA NonGen / NLR	Lower	726, 0.138, North
I70	OFFICE DEPOT 3306	1318 TENTH STREET	RCRA NonGen / NLR	Lower	752, 0.142, South
I71	OFFICE DEPOT #3306	1318 10TH ST	CA CERS HAZ WASTE	Lower	752, 0.142, South
J72	BURLINGTON ENVIRONME	950 GILMAN ST	RCRA NonGen / NLR, FINDS, ECHO	Lower	765, 0.145, SSW
J73	CYCLOTRON CORP INC T	950 GILMAN ST	RCRA-SQG	Lower	765, 0.145, SSW
J74	CALVAPE, INC.	1310 9TH ST	CA CERS HAZ WASTE	Lower	790, 0.150, SSW
J75	CALVAPE	1310 9TH ST	RCRA NonGen / NLR	Lower	790, 0.150, SSW
J76	CALVAPE INC	1310 9TH ST	RCRA NonGen / NLR	Lower	790, 0.150, SSW
J77	CALVAPE, INC	1310 9TH ST.	RCRA NonGen / NLR	Lower	790, 0.150, SSW
J78	LYGOS	1249 EIGHTH ST	RCRA NonGen / NLR	Lower	798, 0.151, SW

MAPPED SITES SUMMARY

Target Property Address:
1207 TENTH STREET
BERKELEY, CA 94710

Click on Map ID to see full detail.

MAP ID	SITE NAME	ADDRESS	DATABASE ACRONYMS	RELATIVE ELEVATION	DIST (ft. & mi.) DIRECTION
J79	LYGOS, INC.	1249 8TH ST	CA CERS HAZ WASTE, CA CERS	Lower	798, 0.151, SW
G80	UTILITY BODY COMPANY	901 GILMAN ST	CA LUST, CA CERS HAZ WASTE, CA Cortese, CA HAZNET,...	Lower	850, 0.161, WSW
G81	RIPPLE FOODS PBC	901 GILMAN ST	RCRA NonGen / NLR	Lower	850, 0.161, WSW
G82	BLUE BOTTLE COFFEE	901 GILMAN ST STE D	CA CERS HAZ WASTE, CA HAZNET, CA CERS, CA HWTS	Lower	850, 0.161, WSW
G83		901 GILMAN ST	CA AST	Lower	850, 0.161, WSW
G84	TESLA SERVICE BERKEL	901 GILMAN ST	RCRA NonGen / NLR	Lower	850, 0.161, WSW
G85	BERKELEY UNIFIED SCH	901 GILMAN ST	RCRA-SQG	Lower	850, 0.161, WSW
G86	PYRAMID BREWERIES IN	901 GILMAN ST	RCRA-SQG, CA HAZNET, CA HWTS	Lower	850, 0.161, WSW
G87	HERE NORTH AMERICA,	901 GILMAN STREET	RCRA NonGen / NLR	Lower	850, 0.161, WSW
J88	BAS RESEARCH	1320 9TH ST	RCRA NonGen / NLR	Lower	859, 0.163, SSW
J89	BAS RESEARCH	1320 NINTH ST	CA CERS HAZ WASTE, CA CERS	Lower	859, 0.163, SSW
K90	ALLIED BODY AND FRAM	1345 SAN PABLO AVE	RCRA-SQG, CA EMI, CA HAZNET, CA CERS, CA HWTS	Higher	886, 0.168, SE
K91	BRITISH AND EUROPEAN	1345 SAN PABLO AVE	RCRA NonGen / NLR	Higher	886, 0.168, SE
K92	ENGLISH & EUROPEAN L	1345 SAN PABLO AVE	RCRA NonGen / NLR	Higher	886, 0.168, SE
K93	ENGLISH AND EUROPEAN	1345 SAN PABLO AVE	CA CERS HAZ WASTE, CA CERS	Higher	886, 0.168, SE
H94	EXPRESS ELECTRIC	1071 SAN PABLO AVE	CA CPS-SLIC, CA Alameda County CS, CA SWEEPS UST,...	Higher	908, 0.172, North
K95	REI, GENERAL ACCOUNT	1338 SAN PABLO AVE	CA CERS HAZ WASTE, CA HAZNET, CA CERS, CA HWTS	Higher	927, 0.176, SSE
K96	REI, GENERAL ACCOUNT	1338 SAN PABLO AVE	RCRA NonGen / NLR	Higher	927, 0.176, SSE
L97	ED KIRWAN GRAPHIC AR	1330 NINTH STREET	RCRA-SQG	Lower	945, 0.179, SSW
K98	ALLIED BODY AND FRAM	1375 SAN PABLO AVE	CA CERS HAZ WASTE, CA CERS	Higher	973, 0.184, SSE
K99	ALLIED BODY & FRAME	1375 SAN PABLO AVE	RCRA NonGen / NLR	Higher	973, 0.184, SSE
K100	BERKELEY AUTOMETRICS	1340 SAN PABLO AVE	RCRA NonGen / NLR	Higher	985, 0.187, SSE
K101	BERKELEY AUTOMETRICS	1340 SAN PABLO AVE	CA CERS HAZ WASTE, CA CERS	Higher	985, 0.187, SSE
M102	BANFIELD PET HOSPITA	1080 MONROE ST STE 1	CA CERS HAZ WASTE, CA HAZNET, CA HWTS	Lower	989, 0.187, NNW
M103	BANFIELD PET HOSPITA	1080 MONROE ST STE 1	RCRA NonGen / NLR	Lower	989, 0.187, NNW
104	PG&E PROJECTS T-1398	7TH ST AND HARRISON	RCRA NonGen / NLR	Lower	1024, 0.194, West
M105	SPROUTS FARMERS MARK	1075 MONROE ST	RCRA NonGen / NLR	Lower	1029, 0.195, NNW
M106	SPROUTS FARMERS MARK	1075 MONROE ST	CA CERS HAZ WASTE, CA CERS	Lower	1029, 0.195, NNW
M107	SPROUTS FARMERS MARK	1075 MONROE ST	RCRA NonGen / NLR	Lower	1029, 0.195, NNW
K108	PRECISION PEOPLES CA	1346 SAN PABLO AVE	RCRA NonGen / NLR	Higher	1039, 0.197, SSE
K109	PRECISION PEOPLES CA	1346 SAN PABLO AVE	CA CERS HAZ WASTE, CA CERS	Higher	1039, 0.197, SSE
110	CAMELIA STREET PROPE	1001 CAMELIA STREET	CA CPS-SLIC, CA CERS	Lower	1043, 0.198, South
K111	XTRA OIL COMPANY DBA	1399 SAN PABLO AVE	CA LUST, CA UST, CA SWEEPS UST, CA EMI	Higher	1051, 0.199, SSE
K112	XTRA OIL COMPANY DBA	1399 SAN PABLO AVE	RCRA NonGen / NLR	Higher	1051, 0.199, SSE
K113	XTRA OIL COMPANY DBA	1399 SAN PABLO AVE	CA CERS HAZ WASTE, CA CERS TANKS, CA HAZNET, CA...	Higher	1051, 0.199, SSE
K114	XTRA OIL COMPANY	1399 SAN PABLO AVE	CA LUST, CA FID UST, CA Cortese, CA HIST CORTESE,...	Higher	1051, 0.199, SSE
L115	SIMPLY FOODS INC	1385 NINTH ST	RCRA NonGen / NLR	Lower	1057, 0.200, South
L116	WILD EARTH INC	1385 NINTH ST	RCRA NonGen / NLR	Lower	1057, 0.200, South
M117	UNIVERSITY OF CALIFO	1050 SAN PALO AVE	NY MANIFEST	Lower	1074, 0.203, North

MAPPED SITES SUMMARY

Target Property Address:
1207 TENTH STREET
BERKELEY, CA 94710

Click on Map ID to see full detail.

MAP ID	SITE NAME	ADDRESS	DATABASE ACRONYMS	RELATIVE ELEVATION	DIST (ft. & mi.) DIRECTION
M118	UNIVERSITY VILLAGE	1050 SAN PABLO AVE	CA CERS HAZ WASTE, CA CERS	Lower	1074, 0.203, North
N119	BAVARIAN PROFESSIONA	1218 SEVENTH ST	CA CERS HAZ WASTE, CA CERS	Lower	1082, 0.205, WSW
N120	BAVARIAN PROFESSIONA	1218 SEVENTH STREET	RCRA NonGen / NLR	Lower	1082, 0.205, WSW
O121	CARQUEST AUTO PARTS	900 GILMAN ST	RCRA NonGen / NLR	Lower	1082, 0.205, SW
L122	SVENSSONS AUTO PARTS	1395 9TH ST	RCRA-SQG, FINDS, ECHO	Lower	1106, 0.209, South
L123	AUTUMN PRESS, INC.	945 CAMELIA ST	CA CERS HAZ WASTE, CA CERS	Lower	1132, 0.214, SSW
L124	AUTUMN PRESS INC	945 CAMELIA ST	RCRA NonGen / NLR	Lower	1132, 0.214, SSW
L125	CLEAR COMM	945 CAMELIA	CA LUST, CA Cortese, CA HIST CORTESE, CA CERS	Lower	1132, 0.214, SSW
126	PG&E PROJECTS T-1398	JACKSON ST AND MONRO	RCRA NonGen / NLR	Lower	1134, 0.215, NW
L127	DICON FIBEROPTICS IN	1331 EIGHT STREET	RCRA-SQG	Lower	1200, 0.227, SSW
P128	Y&S HOME BUILDERS	1400 KAINS AVE	RCRA NonGen / NLR	Higher	1217, 0.230, SE
O129	AC PAPER	1321 7TH ST	CA LUST, CA Cortese, CA HIST CORTESE, CA CERS	Lower	1217, 0.230, SW
Q130	EUROPA CARS	835 GILMAN ST	CA CERS HAZ WASTE, CA HWTS	Lower	1235, 0.234, SW
Q131	EUROPA CARS AUTO BOD	835 GILMAN ST	RCRA-SQG, CA EMI, CA HAZNET, CA CERS, CA HWTS	Lower	1235, 0.234, SW
Q132	EUROPA CARS	835 GILMAN ST	RCRA NonGen / NLR	Lower	1235, 0.234, SW
133	PLAZA ELECTRIC SERVI	1041 SAN PABLO AVE	CA SWEEPS UST	Higher	1241, 0.235, North
P134	AAQA MEATS ALLSTAR S	1411 SAN PABLO AVE	CA LUST, CA Cortese	Higher	1249, 0.237, SSE
P135	ALL STAR STEAKS	1411 SAN PABLO AVE	CA LUST, CA SWEEPS UST, CA HIST UST, CA FID UST,...	Higher	1249, 0.237, SSE
P136	ALL STAR STEAKS	1411 SAN PABLO AVE	CA HIST UST	Higher	1249, 0.237, SSE
N137	WESTERN ROTO ENGRAVE	1225 SIXTH ST	CA CERS HAZ WASTE, CA CERS	Lower	1261, 0.239, WSW
N138	WRE-WESTERN ROTO ENG	1225 SIXTH STREET	NY MANIFEST	Lower	1261, 0.239, WSW
N139	WESTERN ROTO ENGRAVE	1225 6TH ST	RCRA-SQG, CA CPS-SLIC, CA FID UST, FTTS, HIST...	Lower	1261, 0.239, WSW
O140	BUSD-TRANSPORTATION	1314 7TH ST	RCRA NonGen / NLR	Lower	1264, 0.239, SW
O141	BUSD/TRANSPORTATION	1314 SEVENTH ST	CA CERS HAZ WASTE, CA CERS	Lower	1264, 0.239, SW
N142	PODLESAK PROPERTY	1241 6TH ST	CA LUST, CA Cortese, CA HIST CORTESE, CA CERS	Lower	1278, 0.242, WSW
143	PACIFIC GAS AND ELEC	917 CAMELIA ST	RCRA NonGen / NLR	Lower	1289, 0.244, SSW
R144	ATLAS WELDING SUPPLY	1224 6TH ST	CA LUST, CA Cortese, CA CERS	Lower	1397, 0.265, WSW
R145	ATLAS WELDING SUPPLY	1224 6TH ST	CA LUST, CA HIST UST, CA HIST CORTESE	Lower	1397, 0.265, WSW
Q146	FRANK TIRE SERVICE	820 GILMAN ST	CA ENVIROSTOR, CA LUST, CA HAULERS, CA SWEEPS UST	Lower	1446, 0.274, SW
147	GILL TRACT/ALBANY VI	1050 SAN PABLO AVENU	RCRA-LQG, CA LUST, CA Alameda County CS, FINDS, CA...	Lower	1459, 0.276, NNW
S148	RVEECO INC	1335 6TH ST	CA LUST, CA Cortese, CA HIST CORTESE, CA CERS	Lower	1581, 0.299, SW
S149	RVEEKO	1335 6TH ST	CA CPS-SLIC	Lower	1581, 0.299, SW
R150	JANCO CHEMICAL CORP	1235 FIFTH STREET	CA LUST, CA Cortese, CA CERS	Lower	1611, 0.305, WSW
T151	GREEN CHEMICAL COMPA	801 GILMAN ST	CA LUST, CA SWEEPS UST, CA FID UST, CA Cortese, CA...	Lower	1631, 0.309, WSW
T152	GREEN CHEMICAL FORME	801 GILMAN ST	CA CPS-SLIC	Lower	1631, 0.309, WSW
153	LONESTAR INDUSTRIES	808 GILMAN ST	CA LUST, CA SWEEPS UST, CA Cortese, CA HIST...	Lower	1670, 0.316, SW
U154	ARCO #02035	1001 SAN PABLO	CA LUST, CA Alameda County CS, CA SWEEPS UST, CA...	Higher	1706, 0.323, North
V155	PACIFIC BELL	1206 5TH STREET	CA HIST UST, CA FID UST, RCRA NonGen / NLR, FINDS,...	Lower	1744, 0.330, WSW
V156	SBC FACILITY	1206 FIFTH STREET	CA LUST, CA Cortese, CA CERS	Lower	1744, 0.330, WSW

MAPPED SITES SUMMARY

Target Property Address:
1207 TENTH STREET
BERKELEY, CA 94710

Click on Map ID to see full detail.

MAP ID	SITE NAME	ADDRESS	DATABASE ACRONYMS	RELATIVE ELEVATION	DIST (ft. & mi.) DIRECTION
U157	SHELL #13-5037	999 SAN PABLO	CA LUST, CA Alameda County CS, CA CERS HAZ WASTE,...	Higher	1928, 0.365, North
W158	R STRONG HANDBLOWN A	1235 4TH	CA LUST, CA HIST CORTESE	Lower	1928, 0.365, WSW
W159	R STRONG HANDBLOWN A	1235 4TH ST	CA LUST, CA Cortese, CA CERS	Lower	1928, 0.365, WSW
W160	BERKELEY YAMAHA	735 GILMAN	CA LUST, CA Alameda County CS, CA Cortese, CA HIST...	Lower	1933, 0.366, WSW
X161	FLINT INK CORPORATIO	750 GILMAN STREET	CA ENVIROSTOR, CA CPS-SLIC, CA DEED, CA CHMIRS, CA..	Lower	1974, 0.374, SW
Y162	HARRISON STREET PLAY	FOURTH AND HARRISON	CA ENVIROSTOR, CA VCP	Lower	1993, 0.377, West
Y163	UC BERKELEY	777 HARRISON STREET	CA LUST, CA Cortese, CA CERS	Lower	2049, 0.388, West
Z164	ALBANY FIRE DEPARTME	1000 SAN PABLO AVE	CA LUST, CA Cortese, CA HAZNET, CA CERS, CA HWTS	Lower	2088, 0.395, NNW
W165	TUTTLE GALVANIZING	725 GILMAN ST	CA CPS-SLIC, CA CIWQS, CA CERS	Lower	2092, 0.396, WSW
AA166	ZAITLIAN PROPERTY	1507 SAN PABLO AVE	CA LUST, CA CPS-SLIC, CA Cortese, CA DRYCLEANERS,...	Higher	2145, 0.406, SSE
X167	FLINT INK CORPORATIO	1350 FOURTH STREET	CA LUST, CA Cortese, CA CERS	Lower	2164, 0.410, SW
W168	TERMINAL MANUFACTURI	707 GILMAN ST	CA LUST, CA CPS-SLIC, CA BROWNFIELDS, CA Cortese,...	Lower	2197, 0.416, WSW
169	DOVER SALES CO	707 PARK WAY	RCRA-SQG, CA RESPONSE, CA ENVIROSTOR, CA LUST, CA	Lower	2219, 0.420, WSW
AB170	MANASSE BLOCK TANNIN	1300 4TH ST	CA CPS-SLIC, CA HAZNET, CA HWTS	Lower	2225, 0.421, WSW
AB171	MANASSE BLOCK TANNIN	1300 4TH ST	SEMS-ARCHIVE, RCRA-SQG, CA ENVIROSTOR, CA LUST, CA..	Lower	2225, 0.421, WSW
AC172	TROUT PLUMBING	812 PAGE ST	CA LUST, CA Cortese, CA HIST CORTESE, CA CERS	Lower	2228, 0.422, SSW
173	FIRESTONE #3655	969 SAN PABLO AVENUE	CA LUST, CA Alameda County CS, CA Cortese, CA HIST...	Higher	2263, 0.429, North
174	ALBANY FIRE CITY OF	1001 MARIN AVE	CA LUST, CA Alameda County CS, CA HIST UST, CA...	Lower	2271, 0.430, NNW
Z175	EXXON	990 SAN PABLO AVE.	CA LUST, CA Alameda County CS, CA Cortese, CA CERS	Lower	2316, 0.439, North
AA176	SHELL	1580 SAN PABLO AVE	CA LUST, CA SWEEPS UST, CA FID UST, CA Cortese, CA...	Lower	2339, 0.443, SSE
177	ALBANY CITY OF	1247 MARIN AVE	CA LUST, CA Alameda County CS, CA Cortese, CA HIST...	Higher	2386, 0.452, NNE
AC178	INTER MOUNTAIN TRADI	1451 5TH ST	CA CPS-SLIC, CA CERS	Lower	2418, 0.458, SSW
AD179	THE BUY BACK	669 GILMAN ST	CA SWRCY	Lower	2450, 0.464, WSW
180	GILMAN IMPORTS REPAI	1320 GILMAN ST	CA LUST, CA Cortese, CA HIST CORTESE, CA CERS	Higher	2481, 0.470, East
181	HENRY'S SERVICE	1321 GILMAN ST	CA LUST, CA SWEEPS UST, CA FID UST, CA Cortese, CA...	Higher	2519, 0.477, East
AE182	BERKELEY TRANSFER ST	1101 2ND ST	CA LUST, CA FID UST, CA Cortese, CA HIST CORTESE,...	Lower	2618, 0.496, West
AE183	ALCAN INGOT & POWDER	1069 SECOND STREET	CA ENVIROSTOR, CA HWP, CA CERS	Lower	2648, 0.502, West
AE184	ALCAN INGOT & POWDER	1069 SECOND ST	CORRACTS, RCRA-TSDF, RCRA-SQG, 2020 COR ACTION	Lower	2648, 0.502, West
AD185	SOLID WASTE MANAGEME	2ND AND GILMAN STREE	CA ENVIROSTOR	Lower	2710, 0.513, WSW
186	COSHELL LAUNDRY	1634 SAN PABLO AVE	CA LUST, CA HIST CORTESE, CA Notify 65, CA...	Lower	2762, 0.523, SSE
187	ALCAN BERKELEY PLANT	1069 2ND ST	CA ENVIROSTOR, CA CPS-SLIC, CA HIST CORTESE, CA...	Lower	2783, 0.527, West
188	BUEHRER INC	1061 EASTSHORE	CA LUST, CA Alameda County CS, CA SWEEPS UST, CA...	Lower	3160, 0.598, WNW
AF189	COURTAULDS AEROSPACE	1608 FOURTH ST	CA ENVIROSTOR, CA HWP, CA CERS	Lower	3260, 0.617, SSW
AF190	COURTAULDS AEROSPACE	1608 4TH ST	SEMS-ARCHIVE, CORRACTS, RCRA-TSDF, RCRA-SQG, CA..	Lower	3260, 0.617, SSW
191	WESTERN REGIONAL RES	800 BUCHANAN ST.	CA Notify 65	Lower	3280, 0.621, NW
192	BERKELEY REDEVELOPME	1631 FIFTH STREET	CA ENVIROSTOR, CA VCP	Lower	3287, 0.623, SSW
193	CALTRANS WEST FRONTA	W. OF HWY 80 APPROX.	CA ENVIROSTOR	Lower	3698, 0.700, SW
194	SAFETY KLEEN CORP	1717 FOURTH ST	RCRA NonGen / NLR, CA HWP	Lower	3889, 0.737, SSW
195	K & S MANAGEMENT	1138 DELAWARE ST	CA RESPONSE, CA ENVIROSTOR, CA HIST Cal-Sites, CA...	Higher	3914, 0.741, SSE

MAPPED SITES SUMMARY

Target Property Address:
1207 TENTH STREET
BERKELEY, CA 94710

Click on Map ID to see full detail.

MAP ID	SITE NAME	ADDRESS	DATABASE ACRONYMS	RELATIVE ELEVATION	DIST (ft. & mi.) DIRECTION
196	KAISER BIOMEDICAL EN	1705 EASTSHORE HIGHW	CA HAZNET, CA HWP, CA HWTS	Lower	4253, 0.805, SSW
197	FORMER TOWER CLEANER	1110 UNIVERSITY AVE	RCRA-SQG, CA CPS-SLIC, FINDS, ECHO, CA...	Higher	4876, 0.923, SSE

EXECUTIVE SUMMARY

TARGET PROPERTY SEARCH RESULTS

The target property was identified in the following records. For more information on this property see page 9 of the attached EDR Radius Map report:

Site	Database(s)	EPA ID
SHELTERBELT BUILDERS 1207 10TH ST BERKELEY, CA 94710	CA HWTS	N/A
CHRIS'S PAYLESS PLUM 1207 TENTH STREET BERKELEY, CA 94710	CA CERS	N/A
SHELTERBELT BUILDERS 1207 10TH ST BERKELEY, CA 94710	FINDS Registry ID:: 110070471332 ECHO Registry ID: 110070471332	N/A
CHRIS'S PAYLESS PLUM 1207 TENTH STREET BERKELEY, CA 94710	CA LUST Database: LUST, Date of Government Version: 05/13/2020 Global Id: T0600131578 Status: Completed - Case Closed CA Cortese Cleanup Status: COMPLETED - CASE CLOSED	N/A
CHRISS PAYLESS PLUMB 1207 10TH ST BERKELEY, CA 94710	CA HWTS	N/A
CHRIS'S PAYLESS PLUM 1207 TENTH STREET BERKELEY, CA	CA RGA LUST	N/A
SHELTERBELT BUILDERS 1207 10TH ST BERKELEY, CA 94710	RCRA NonGen / NLR EPA ID:: CAL000338789	CAL000338789
CHRIS'S PAYLESS PLUM 1207 TENTH STREET BERKELEY, CA 94710	FINDS Registry ID:: 110066249438	N/A

EXECUTIVE SUMMARY

DATABASES WITH NO MAPPED SITES

No mapped sites were found in EDR's search of available ("reasonably ascertainable ") government records either on the target property or within the search radius around the target property for the following databases:

STANDARD ENVIRONMENTAL RECORDS

Federal NPL site list

NPL ---------- National Priority List
Proposed NPL ---------- Proposed National Priority List Sites
NPL LIENS ---------- Federal Superfund Liens

Federal Delisted NPL site list

Delisted NPL ---------- National Priority List Deletions

Federal CERCLIS list

FEDERAL FACILITY ---------- Federal Facility Site Information listing
SEMS ---------- Superfund Enterprise Management System

Federal institutional controls / engineering controls registries

LUCIS ---------- Land Use Control Information System
US ENG CONTROLS ---------- Engineering Controls Sites List
US INST CONTROLS ---------- Institutional Controls Sites List

Federal ERNS list

ERNS ---------- Emergency Response Notification System

State and tribal landfill and/or solid waste disposal site lists

CA SWF/LF ---------- Solid Waste Information System

State and tribal leaking storage tank lists

INDIAN LUST ---------- Leaking Underground Storage Tanks on Indian Land

State and tribal registered storage tank lists

FEMA UST ---------- Underground Storage Tank Listing
INDIAN UST ---------- Underground Storage Tanks on Indian Land

State and tribal voluntary cleanup sites

INDIAN VCP ---------- Voluntary Cleanup Priority Listing

ADDITIONAL ENVIRONMENTAL RECORDS

Local Brownfield lists

US BROWNFIELDS ---------- A Listing of Brownfields Sites

EXECUTIVE SUMMARY

Local Lists of Landfill / Solid Waste Disposal Sites

CA WMUDS/SWAT ---- Waste Management Unit Database
INDIAN ODI ---- Report on the Status of Open Dumps on Indian Lands
DEBRIS REGION 9 ---- Torres Martinez Reservation Illegal Dump Site Locations
ODI ---- Open Dump Inventory
IHS OPEN DUMPS ---- Open Dumps on Indian Land

Local Lists of Hazardous waste / Contaminated Sites

US HIST CDL ---- Delisted National Clandestine Laboratory Register
CA SCH ---- School Property Evaluation Program
CA CDL ---- Clandestine Drug Labs
CA Toxic Pits ---- Toxic Pits Cleanup Act Sites
US CDL ---- National Clandestine Laboratory Register
CA PFAS ---- PFAS Contamination Site Location Listing

Local Land Records

CA LIENS ---- Environmental Liens Listing
LIENS 2 ---- CERCLA Lien Information

Records of Emergency Release Reports

HMIRS ---- Hazardous Materials Information Reporting System
CA LDS ---- Land Disposal Sites Listing
CA MCS ---- Military Cleanup Sites Listing
CA SPILLS 90 ---- SPILLS 90 data from FirstSearch

Other Ascertainable Records

FUDS ---- Formerly Used Defense Sites
DOD ---- Department of Defense Sites
SCRD DRYCLEANERS ---- State Coalition for Remediation of Drycleaners Listing
US FIN ASSUR ---- Financial Assurance Information
EPA WATCH LIST ---- EPA WATCH LIST
TSCA ---- Toxic Substances Control Act
TRIS ---- Toxic Chemical Release Inventory System
SSTS ---- Section 7 Tracking Systems
ROD ---- Records Of Decision
RMP ---- Risk Management Plans
RAATS ---- RCRA Administrative Action Tracking System
PRP ---- Potentially Responsible Parties
PADS ---- PCB Activity Database System
ICIS ---- Integrated Compliance Information System
MLTS ---- Material Licensing Tracking System
COAL ASH DOE ---- Steam-Electric Plant Operation Data
COAL ASH EPA ---- Coal Combustion Residues Surface Impoundments List
PCB TRANSFORMER ---- PCB Transformer Registration Database
RADINFO ---- Radiation Information Database
DOT OPS ---- Incident and Accident Data
CONSENT ---- Superfund (CERCLA) Consent Decrees
INDIAN RESERV ---- Indian Reservations
FUSRAP ---- Formerly Utilized Sites Remedial Action Program

UMTRA ---- Uranium Mill Tailings Sites
LEAD SMELTERS ---- Lead Smelter Sites
US AIRS ---- Aerometric Information Retrieval System Facility Subsystem
US MINES ---- Mines Master Index File
ABANDONED MINES ---- Abandoned Mines
DOCKET HWC ---- Hazardous Waste Compliance Docket Listing
UXO ---- Unexploded Ordnance Sites
FUELS PROGRAM ---- EPA Fuels Program Registered Listing
CA BOND EXP. PLAN ---- Bond Expenditure Plan
CA CUPA Listings ---- CUPA Resources List
CA ENF ---- Enforcement Action Listing
CA Financial Assurance ---- Financial Assurance Information Listing
CA ICE ---- ICE
CA HWT ---- Registered Hazardous Waste Transporter Database
CA MINES ---- Mines Site Location Listing
CA MWMP ---- Medical Waste Management Program Listing
CA PEST LIC ---- Pesticide Regulation Licenses Listing
CA PROC ---- Certified Processors Database
CA UIC ---- UIC Listing
CA UIC GEO ---- UIC GEO (GEOTRACKER)
CA WASTEWATER PITS ---- Oil Wastewater Pits Listing
CA WIP ---- Well Investigation Program Case List
CA MILITARY PRIV SITES ---- MILITARY PRIV SITES (GEOTRACKER)
CA PROJECT ---- PROJECT (GEOTRACKER)
CA WDR ---- Waste Discharge Requirements Listing
CA OTHER OIL GAS ---- OTHER OIL & GAS (GEOTRACKER)
CA PROD WATER PONDS ---- PROD WATER PONDS (GEOTRACKER)
CA SAMPLING POINT ---- SAMPLING POINT (GEOTRACKER)
CA WELL STIM PROJ ---- Well Stimulation Project (GEOTRACKER)
MINES MRDS ---- Mineral Resources Data System

EDR HIGH RISK HISTORICAL RECORDS

EDR Exclusive Records

EDR MGP ---- EDR Proprietary Manufactured Gas Plants

EDR RECOVERED GOVERNMENT ARCHIVES

Exclusive Recovered Govt. Archives

CA RGA LF ---- Recovered Government Archive Solid Waste Facilities List

SURROUNDING SITES: SEARCH RESULTS

Surrounding sites were identified in the following databases.

Elevations have been determined from the USGS Digital Elevation Model and should be evaluated on a relative (not an absolute) basis. Relative elevation information between sites of close proximity should be field verified. Sites with an elevation equal to or higher than the target property have been differentiated below from sites with an elevation lower than the target property.
Page numbers and map identification numbers refer to the EDR Radius Map report where detailed data on individual sites can be reviewed.

Sites listed in ***bold italics*** are in multiple databases.

Unmappable (orphan) sites are not considered in the foregoing analysis.

EXECUTIVE SUMMARY

STANDARD ENVIRONMENTAL RECORDS

Federal CERCLIS NFRAP site list

SEMS-ARCHIVE: SEMS-ARCHIVE (Superfund Enterprise Management System Archive) tracks sites that have no further interest under the Federal Superfund Program based on available information. The list was formerly known as the CERCLIS-NFRAP, renamed to SEMS ARCHIVE by the EPA in 2015. EPA may perform a minimal level of assessment work at a site while it is archived if site conditions change and/or new information becomes available. Archived sites have been removed and archived from the inventory of SEMS sites. Archived status indicates that, to the best of EPA's knowledge, assessment at a site has been completed and that EPA has determined no further steps will be taken to list the site on the National Priorities List (NPL), unless information indicates this decision was not appropriate or other considerations require a recommendation for listing at a later time. The decision does not necessarily mean that there is no hazard associated with a given site; it only means that. based upon available information, the location is not judged to be potential NPL site.

A review of the SEMS-ARCHIVE list, as provided by EDR, and dated 04/27/2020 has revealed that there is 1 SEMS-ARCHIVE site within approximately 0.5 miles of the target property.

Lower Elevation	Address	Direction / Distance	Map ID	Page
MANASSE BLOCK TANNIN Site ID: 0903492 EPA Id: CAD009125204	***1300 4TH ST***	***WSW 1/4 - 1/2 (0.421 mi.)***	***AB171***	***760***

Federal RCRA CORRACTS facilities list

CORRACTS: CORRACTS is a list of handlers with RCRA Corrective Action Activity. This report shows which nationally-defined corrective action core events have occurred for every handler that has had corrective action activity.

A review of the CORRACTS list, as provided by EDR, and dated 03/23/2020 has revealed that there are 2 CORRACTS sites within approximately 1 mile of the target property.

Lower Elevation	Address	Direction / Distance	Map ID	Page
ALCAN INGOT & POWDER EPA ID:: CAD027909886	***1069 SECOND ST***	***W 1/2 - 1 (0.502 mi.)***	***AE184***	***816***
COURTAULDS AEROSPACE EPA ID:: CAD009110867	***1608 4TH ST***	***SSW 1/2 - 1 (0.617 mi.)***	***AF190***	***837***

Federal RCRA generators list

RCRA-SQG: RCRAInfo is EPA's comprehensive information system, providing access to data supporting the Resource Conservation and Recovery Act (RCRA) of 1976 and the Hazardous and Solid Waste Amendments (HSWA) of 1984. The database includes selective information on sites which generate, transport, store, treat and/or dispose of hazardous waste as defined by the Resource Conservation and Recovery Act (RCRA). Small quantity generators (SQGs) generate between 100 kg and 1,000 kg of hazardous waste per month.

A review of the RCRA-SQG list, as provided by EDR, and dated 03/23/2020 has revealed that there are

EXECUTIVE SUMMARY

15 RCRA-SQG sites within approximately 0.25 miles of the target property.

Equal/Higher Elevation	Address	Direction / Distance	Map ID	Page
WALSH BRO MACHINE WO EPA ID:: CAD981573082	***1060 HARRISON ST***	***N 0 - 1/8 (0.008 mi.)***	***A10***	***19***
A + M AUTO BODY EPA ID:: CAD982479396	***1199 SAN PABLO AVE***	***NE 0 - 1/8 (0.059 mi.)***	***D21***	***79***
CHEVRON STATION 9174 EPA ID:: CAR000117390	***1300 SAN PABLO AVE***	***SSE 0 - 1/8 (0.101 mi.)***	***E50***	***204***
ALLIED BODY AND FRAM EPA ID:: CAD981416589	***1345 SAN PABLO AVE***	***SE 1/8 - 1/4 (0.168 mi.)***	***K90***	***317***

Lower Elevation	Address	Direction / Distance	Map ID	Page
PATRICK OTTIS CO EPA ID:: CAR000104620	***1220 10TH ST***	***SW 0 - 1/8 (0.016 mi.)***	***A14***	***45***
WALGREENS 2314 EPA ID:: CAR000042564	***1050 GILMAN ST***	***SSE 0 - 1/8 (0.095 mi.)***	***E47***	***189***
CHEMCO PHOTOPRODUCTS EPA ID:: CAD044185627	***1223 8TH ST***	***WSW 0 - 1/8 (0.122 mi.)***	***G68***	***259***
CYCLOTRON CORP INC T EPA ID:: CAD009449984	950 GILMAN ST	SSW 1/8 - 1/4 (0.145 mi.)	J73	268
BERKELEY UNIFIED SCH EPA ID:: CAP000051136	901 GILMAN ST	WSW 1/8 - 1/4 (0.161 mi.)	G85	303
PYRAMID BREWERIES IN EPA ID:: CAR000216564	***901 GILMAN ST***	***WSW 1/8 - 1/4 (0.161 mi.)***	***G86***	***305***
ED KIRWAN GRAPHIC AR EPA ID:: CAD982478695	1330 NINTH STREET	SSW 1/8 - 1/4 (0.179 mi.)	L97	403
SVENSSONS AUTO PARTS EPA ID:: CAD981580947	***1395 9TH ST***	***S 1/8 - 1/4 (0.209 mi.)***	***L122***	***491***
DICON FIBEROPTICS IN EPA ID:: CAL000196557	1331 EIGHT STREET	SSW 1/8 - 1/4 (0.227 mi.)	L127	507
EUROPA CARS AUTO BOD EPA ID:: CAD982471732	***835 GILMAN ST***	***SW 1/8 - 1/4 (0.234 mi.)***	***Q131***	***523***
WESTERN ROTO ENGRAVE EPA ID:: CAD009176850	***1225 6TH ST***	***WSW 1/8 - 1/4 (0.239 mi.)***	***N139***	***548***

RCRA-VSQG: RCRAInfo is EPA's comprehensive information system, providing access to data supporting the Resource Conservation and Recovery Act (RCRA) of 1976 and the Hazardous and Solid Waste Amendments (HSWA) of 1984. The database includes selective information on sites which generate, transport, store, treat and/or dispose of hazardous waste as defined by the Resource Conservation and Recovery Act (RCRA). Very small quantity generators (VSQGs) generate less than 100 kg of hazardous waste, or less than 1 kg of acutely hazardous waste per month.

A review of the RCRA-VSQG list, as provided by EDR, and dated 03/23/2020 has revealed that there is 1 RCRA-VSQG site within approximately 0.25 miles of the target property.

Lower Elevation	Address	Direction / Distance	Map ID	Page
WALGREENS #2314	1050 GILMAN ST	SSE 0 - 1/8 (0.095 mi.)	E45	137

EPA ID:: CAL000322921

State- and tribal - equivalent NPL

CA RESPONSE: Identifies confirmed release sites where DTSC is involved in remediation, either in a lead or oversight capacity. These confirmed release sites are generally high-priority and high potential risk.

A review of the CA RESPONSE list, as provided by EDR, has revealed that there are 2 CA RESPONSE sites within approximately 1 mile of the target property.

Equal/Higher Elevation	Address	Direction / Distance	Map ID	Page
K & S MANAGEMENT	***1138 DELAWARE ST***	***SSE 1/2 - 1 (0.741 mi.)***	***195***	***891***
Database: RESPONSE, Date of Government Version: 01/27/2020 Status: Certified Facility Id: 1990018				

Lower Elevation	Address	Direction / Distance	Map ID	Page
DOVER SALES CO	***707 PARK WAY***	***WSW 1/4 - 1/2 (0.420 mi.)***	***169***	***745***
Database: RESPONSE, Date of Government Version: 01/27/2020 Status: Certified Facility Id: 1990017				

State- and tribal - equivalent CERCLIS

CA ENVIROSTOR: The Department of Toxic Substances Control's (DTSC's) Site Mitigation and Brownfields Reuse Program's (SMBRP's) EnviroStor database identifes sites that have known contamination or sites for which there may be reasons to investigate further. The database includes the following site types: Federal Superfund sites (National Priorities List (NPL)); State Response, including Military Facilities and State Superfund; Voluntary Cleanup; and School sites. EnviroStor provides similar information to the information that was available in CalSites, and provides additional site information, including, but not limited to, identification of formerly-contaminated properties that have been released for reuse, properties where environmental deed restrictions have been recorded to prevent inappropriate land uses, and risk characterization information that is used to assess potential impacts to public health and the environment at contaminated sites.

A review of the CA ENVIROSTOR list, as provided by EDR, and dated 01/27/2020 has revealed that there are 13 CA ENVIROSTOR sites within approximately 1 mile of the target property.

Equal/Higher Elevation	Address	Direction / Distance	Map ID	Page
K & S MANAGEMENT	***1138 DELAWARE ST***	***SSE 1/2 - 1 (0.741 mi.)***	***195***	***891***
Facility Id: 1990018 Status: Certified				

Lower Elevation	Address	Direction / Distance	Map ID	Page
FRANK TIRE SERVICE	***820 GILMAN ST***	***SW 1/4 - 1/2 (0.274 mi.)***	***Q146***	***581***
Facility Id: 1750014 Status: Refer: Other Agency				
FLINT INK CORPORATIO	***750 GILMAN STREET***	***SW 1/4 - 1/2 (0.374 mi.)***	***X161***	***669***

Facility Id: 71003194
Status: Inactive - Needs Evaluation

HARRISON STREET PLAY	***FOURTH AND HARRISON***	***W 1/4 - 1/2 (0.377 mi.)***	***Y162***	***680***
Facility Id: 1990022				
Status: Refer: RWQCB				
DOVER SALES CO	***707 PARK WAY***	***WSW 1/4 - 1/2 (0.420 mi.)***	***169***	***745***
Facility Id: 1990017				
Status: Certified				
MANASSE BLOCK TANNIN	***1300 4TH ST***	***WSW 1/4 - 1/2 (0.421 mi.)***	***AB171***	***760***
Facility Id: 1310004				
Status: Refer: Other Agency				
ALCAN INGOT & POWDER	***1069 SECOND STREET***	***W 1/2 - 1 (0.502 mi.)***	***AE183***	***813***
Facility Id: 80001353				
Status: No Further Action				
SOLID WASTE MANAGEME	2ND AND GILMAN STREE	WSW 1/2 - 1 (0.513 mi.)	AD185	823
Facility Id: 1490005				
Status: Refer: Other Agency				
ALCAN BERKELEY PLANT	***1069 2ND ST***	***W 1/2 - 1 (0.527 mi.)***	***187***	***825***
Facility Id: 1320026				
Status: Refer: RWQCB				
COURTAULDS AEROSPACE	***1608 FOURTH ST***	***SSW 1/2 - 1 (0.617 mi.)***	***AF189***	***832***
Facility Id: 80001589				
Status: Refer: RWQCB				
COURTAULDS AEROSPACE	***1608 4TH ST***	***SSW 1/2 - 1 (0.617 mi.)***	***AF190***	***837***
Facility Id: 1280084				
Status: Refer: RWQCB				
BERKELEY REDEVELOPME	***1631 FIFTH STREET***	***SSW 1/2 - 1 (0.623 mi.)***	***192***	***880***
Facility Id: 1990025				
Status: Certified				
CALTRANS WEST FRONTA	W. OF HWY 80 APPROX.	SW 1/2 - 1 (0.700 mi.)	193	881
Facility Id: 1400007				
Status: Refer: Other Agency				

State and tribal leaking storage tank lists

CA LUST: Leaking Underground Storage Tank (LUST) Sites included in GeoTracker. GeoTracker is the Water Boards data management system for sites that impact, or have the potential to impact, water quality in California, with emphasis on groundwater.

A review of the CA LUST list, as provided by EDR, has revealed that there are 47 CA LUST sites within approximately 0.5 miles of the target property.

Equal/Higher Elevation	Address	Direction / Distance	Map ID	Page
AAMCO TRANSMISSION	***1177 SAN PABLO AVE***	***NNE 0 - 1/8 (0.060 mi.)***	***D22***	***80***

Database: LUST REG 2, Date of Government Version: 09/30/2004
Database: LUST, Date of Government Version: 05/13/2020
Global Id: T0600102000
date9: 6/29/1998

Status: Completed - Case Closed
Facility Id: 01-2176
Facility Status: Case Closed

FOREIGN AUTO CENTER ***1197 SAN PABLO AVE*** ***NE 0 - 1/8 (0.063 mi.)*** ***D26*** ***95***
Database: LUST REG 2, Date of Government Version: 09/30/2004
Database: LUST, Date of Government Version: 05/13/2020
Global Id: T0600100603
Status: Completed - Case Closed
Facility Id: 01-0653
Facility Status: Pollution Characterization

GENERAL TRANSMISSION ***1187 SAN PABLO AVE*** ***NNE 0 - 1/8 (0.080 mi.)*** ***D32*** ***109***
Database: LUST REG 2, Date of Government Version: 09/30/2004
Database: LUST, Date of Government Version: 05/13/2020
Global Id: T0600101989
date9: 9/17/1996
Status: Completed - Case Closed
Facility Id: 01-2165
Facility Status: Case Closed

CHEVRON ***1300 SAN PABLO AVE*** ***SSE 0 - 1/8 (0.101 mi.)*** ***E48*** ***191***
Database: LUST, Date of Government Version: 05/13/2020
Global Id: T0600100292
Status: Open - Site Assessment

CHEVRON STATION USA ***1300 SAN PABLO AVE*** ***SSE 0 - 1/8 (0.101 mi.)*** ***E49*** ***203***
Database: LUST REG 2, Date of Government Version: 09/30/2004
Facility Id: 01-0319
Facility Status: Remedial action (cleanup) Underway

SALES BUILDING ***1310 SAN PABLO AVE*** ***SSE 0 - 1/8 (0.109 mi.)*** ***E56*** ***230***
Database: LUST REG 2, Date of Government Version: 09/30/2004
Database: LUST, Date of Government Version: 05/13/2020
Global Id: T0600101183
date9: 1/1/1999
Status: Completed - Case Closed
Facility Id: 01-1286
Facility Status: Case Closed

XTRA OIL COMPANY DBA ***1399 SAN PABLO AVE*** ***SSE 1/8 - 1/4 (0.199 mi.)*** ***K111*** ***435***
Database: LUST REG 2, Date of Government Version: 09/30/2004
Facility Id: 01-1685
Facility Status: Pollution Characterization

XTRA OIL COMPANY ***1399 SAN PABLO AVE*** ***SSE 1/8 - 1/4 (0.199 mi.)*** ***K114*** ***462***
Database: LUST, Date of Government Version: 05/13/2020
Global Id: T0600101557
Status: Open - Site Assessment

AAQA MEATS ALLSTAR S ***1411 SAN PABLO AVE*** ***SSE 1/8 - 1/4 (0.237 mi.)*** ***P134*** ***537***
Database: LUST REG 2, Date of Government Version: 09/30/2004
date9: 9/18/1986
Facility Id: 01-0019
Facility Status: Case Closed

ALL STAR STEAKS ***1411 SAN PABLO AVE*** ***SSE 1/8 - 1/4 (0.237 mi.)*** ***P135*** ***537***
Database: LUST, Date of Government Version: 05/13/2020
Global Id: T0600100015
Status: Completed - Case Closed

ARCO #02035 ***1001 SAN PABLO*** ***N 1/4 - 1/2 (0.323 mi.)*** ***U154*** ***620***
Database: LUST REG 2, Date of Government Version: 09/30/2004
Database: LUST, Date of Government Version: 05/13/2020

Global Id: T0600100081
Status: Completed - Case Closed
Facility Id: 01-0088
Facility Status: Pollution Characterization

SHELL #13-5037 ***999 SAN PABLO*** ***N 1/4 - 1/2 (0.365 mi.)*** ***U157*** ***640***
Database: LUST REG 2, Date of Government Version: 09/30/2004
Database: LUST, Date of Government Version: 05/13/2020
Global Id: T0600101277
Status: Completed - Case Closed
Facility Id: 01-1383
Facility Status: Pollution Characterization

ZAITLIAN PROPERTY ***1507 SAN PABLO AVE*** ***SSE 1/4 - 1/2 (0.406 mi.)*** ***AA166*** ***694***
Database: LUST REG 2, Date of Government Version: 09/30/2004
Database: LUST, Date of Government Version: 05/13/2020
Global Id: T0600102064
Status: Open - Remediation
Facility Id: 01-2248
Facility Status: Remediation Plan

FIRESTONE #3655 ***969 SAN PABLO AVENUE*** ***N 1/4 - 1/2 (0.429 mi.)*** ***173*** ***772***
Database: LUST REG 2, Date of Government Version: 09/30/2004
Database: LUST, Date of Government Version: 05/13/2020
Global Id: T0600101674
Status: Completed - Case Closed
Facility Id: 01-1806
Facility Status: Preliminary site assessment underway

ALBANY CITY OF ***1247 MARIN AVE*** ***NNE 1/4 - 1/2 (0.452 mi.)*** ***177*** ***798***
Database: LUST REG 2, Date of Government Version: 09/30/2004
Database: LUST, Date of Government Version: 05/13/2020
Global Id: T0600101913
date9: 6/27/1995
Status: Completed - Case Closed
Facility Id: 01-2081
Facility Status: Case Closed

GILMAN IMPORTS REPAI ***1320 GILMAN ST*** ***E 1/4 - 1/2 (0.470 mi.)*** ***180*** ***803***
Database: LUST REG 2, Date of Government Version: 09/30/2004
Database: LUST, Date of Government Version: 05/13/2020
Global Id: T0600101714
date9: 2/1/1995
Status: Completed - Case Closed
Facility Id: 01-1848
Facility Status: Case Closed

HENRY'S SERVICE ***1321 GILMAN ST*** ***E 1/4 - 1/2 (0.477 mi.)*** ***181*** ***806***
Database: LUST REG 2, Date of Government Version: 09/30/2004
Database: LUST, Date of Government Version: 05/13/2020
Global Id: T0600101766
date9: 6/25/1999
Status: Completed - Case Closed
Facility Id: 01-1905
Facility Status: Case Closed

Lower Elevation	Address	Direction / Distance	Map ID	Page
DINWIDDIE CONSTRUCTI	***1201 8TH ST***	***WSW 0 - 1/8 (0.120 mi.)***	***G57***	***233***

Database: LUST, Date of Government Version: 05/13/2020

Global Id: T0600100449
Status: Completed - Case Closed

DINWIDDIE CONSTRUCTI ***1201 8TH ST*** ***WSW 0 - 1/8 (0.120 mi.)*** ***G59*** ***239***
Database: LUST REG 2, Date of Government Version: 09/30/2004
date9: 7/8/1997
Facility Id: 01-0493
Facility Status: Case Closed

NICKSONS BRAKE SERVI ***1111 SAN PABLO AVE*** ***NNE 0 - 1/8 (0.122 mi.)*** ***F67*** ***256***
Database: LUST, Date of Government Version: 05/13/2020
Global Id: T0600100965
Status: Completed - Case Closed

UTILITY BODY COMPANY ***901 GILMAN ST*** ***WSW 1/8 - 1/4 (0.161 mi.)*** ***G80*** ***283***
Database: LUST REG 2, Date of Government Version: 09/30/2004
Database: LUST, Date of Government Version: 05/13/2020
Global Id: T0600101503
date9: 6/25/1999
Status: Completed - Case Closed
Facility Id: 01-1628
Facility Status: Case Closed

CLEAR COMM ***945 CAMELIA*** ***SSW 1/8 - 1/4 (0.214 mi.)*** ***L125*** ***503***
Database: LUST REG 2, Date of Government Version: 09/30/2004
Database: LUST, Date of Government Version: 05/13/2020
Global Id: T0600101427
date9: 1/1/1999
Status: Completed - Case Closed
Facility Id: 01-1550
Facility Status: Case Closed

AC PAPER ***1321 7TH ST*** ***SW 1/8 - 1/4 (0.230 mi.)*** ***O129*** ***510***
Database: LUST REG 2, Date of Government Version: 09/30/2004
Database: LUST, Date of Government Version: 05/13/2020
Global Id: T0600100019
date9: 10/17/1995
Status: Completed - Case Closed
Facility Id: 01-0023
Facility Status: Case Closed

PODLESAK PROPERTY ***1241 6TH ST*** ***WSW 1/8 - 1/4 (0.242 mi.)*** ***N142*** ***574***
Database: LUST REG 2, Date of Government Version: 09/30/2004
Database: LUST, Date of Government Version: 05/13/2020
Global Id: T0600101093
date9: 7/9/1997
Status: Completed - Case Closed
Facility Id: 01-1188
Facility Status: Case Closed

ATLAS WELDING SUPPLY ***1224 6TH ST*** ***WSW 1/4 - 1/2 (0.265 mi.)*** ***R144*** ***578***
Database: LUST REG 2, Date of Government Version: 09/30/2004
date9: 6/12/1995
Facility Id: 01-0135
Facility Status: Case Closed

ATLAS WELDING SUPPLY ***1224 6TH ST*** ***WSW 1/4 - 1/2 (0.265 mi.)*** ***R145*** ***579***
Database: LUST, Date of Government Version: 05/13/2020
Global Id: T0600100126
Status: Completed - Case Closed

FRANK TIRE SERVICE ***820 GILMAN ST*** ***SW 1/4 - 1/2 (0.274 mi.)*** ***Q146*** ***581***
Database: LUST REG 2, Date of Government Version: 09/30/2004
Database: LUST, Date of Government Version: 05/13/2020

Global Id: T0600100612
Status: Completed - Case Closed
Facility Id: 01-0662
Facility Status: Post remedial action monitoring

GILL TRACT/ALBANY VI ***1050 SAN PABLO AVENU*** ***NNW 1/4 - 1/2 (0.276 mi.)*** ***147*** ***590***
Database: LUST REG 2, Date of Government Version: 09/30/2004
Database: LUST, Date of Government Version: 05/13/2020
Global Id: T0600102094
Status: Completed - Case Closed
Facility Id: 01-2278
Facility Status: Leak being confirmed

RVEECO INC ***1335 6TH ST*** ***SW 1/4 - 1/2 (0.299 mi.)*** ***S148*** ***595***
Database: LUST REG 2, Date of Government Version: 09/30/2004
Database: LUST, Date of Government Version: 05/13/2020
Global Id: T0600101167
date9: 9/27/1996
Status: Completed - Case Closed
Facility Id: 01-1270
Facility Status: Case Closed

JANCO CHEMICAL CORP ***1235 FIFTH STREET*** ***WSW 1/4 - 1/2 (0.305 mi.)*** ***R150*** ***598***
Database: LUST, Date of Government Version: 05/13/2020
Global Id: T0600116904
Status: Completed - Case Closed

GREEN CHEMICAL COMPA ***801 GILMAN ST*** ***WSW 1/4 - 1/2 (0.309 mi.)*** ***T151*** ***601***
Database: LUST REG 2, Date of Government Version: 09/30/2004
Database: LUST, Date of Government Version: 05/13/2020
Global Id: T0600101796
date9: 6/25/1999
Status: Completed - Case Closed
Facility Id: 01-1941
Facility Status: Case Closed

LONESTAR INDUSTRIES ***808 GILMAN ST*** ***SW 1/4 - 1/2 (0.316 mi.)*** ***153*** ***607***
Database: LUST REG 2, Date of Government Version: 09/30/2004
Database: LUST, Date of Government Version: 05/13/2020
Global Id: T0600100847
date9: 6/25/1999
Status: Completed - Case Closed
Facility Id: 01-0922
Facility Status: Case Closed

SBC FACILITY ***1206 FIFTH STREET*** ***WSW 1/4 - 1/2 (0.330 mi.)*** ***V156*** ***638***
Database: LUST, Date of Government Version: 05/13/2020
Global Id: T0600167803
Status: Completed - Case Closed

R STRONG HANDBLOWN A ***1235 4TH*** ***WSW 1/4 - 1/2 (0.365 mi.)*** ***W158*** ***662***
Database: LUST, Date of Government Version: 05/13/2020
Global Id: T0600102060
Status: Completed - Case Closed

R STRONG HANDBLOWN A ***1235 4TH ST*** ***WSW 1/4 - 1/2 (0.365 mi.)*** ***W159*** ***664***
Database: LUST REG 2, Date of Government Version: 09/30/2004
date9: 6/25/1999
Facility Id: 01-2243
Facility Status: Case Closed

BERKELEY YAMAHA ***735 GILMAN*** ***WSW 1/4 - 1/2 (0.366 mi.)*** ***W160*** ***665***
Database: LUST REG 2, Date of Government Version: 09/30/2004
Database: LUST, Date of Government Version: 05/13/2020

Global Id: T0600102198
date9: 10/22/1998
Status: Completed - Case Closed
Facility Id: 01-2388
Facility Status: Case Closed

UC BERKELEY ***777 HARRISON STREET*** ***W 1/4 - 1/2 (0.388 mi.)*** ***Y163*** ***682***
Database: LUST REG 2, Date of Government Version: 09/30/2004
Database: LUST, Date of Government Version: 05/13/2020
Global Id: T0600101396
Status: Completed - Case Closed
Facility Id: 01-1512
Facility Status: Post remedial action monitoring

ALBANY FIRE DEPARTME ***1000 SAN PABLO AVE*** ***NNW 1/4 - 1/2 (0.395 mi.)*** ***Z164*** ***686***
Database: LUST, Date of Government Version: 05/13/2020
Global Id: T0600102152
Status: Completed - Case Closed

FLINT INK CORPORATIO ***1350 FOURTH STREET*** ***SW 1/4 - 1/2 (0.410 mi.)*** ***X167*** ***700***
Database: LUST, Date of Government Version: 05/13/2020
Global Id: T0600176676
Status: Completed - Case Closed

TERMINAL MANUFACTURI ***707 GILMAN ST*** ***WSW 1/4 - 1/2 (0.416 mi.)*** ***W168*** ***705***
Database: LUST, Date of Government Version: 05/13/2020
Global Id: T10000006388
Status: Completed - Case Closed

DOVER SALES CO ***707 PARK WAY*** ***WSW 1/4 - 1/2 (0.420 mi.)*** ***169*** ***745***
Database: LUST REG 2, Date of Government Version: 09/30/2004
Database: LUST, Date of Government Version: 05/13/2020
Global Id: T0600100762
Status: Completed - Case Closed
Facility Id: 01-0827
Facility Status: Post remedial action monitoring

MANASSE BLOCK TANNIN ***1300 4TH ST*** ***WSW 1/4 - 1/2 (0.421 mi.)*** ***AB171*** ***760***
Database: LUST REG 2, Date of Government Version: 09/30/2004
Database: LUST, Date of Government Version: 05/13/2020
Global Id: T0600102141
date9: 3/27/1998
Status: Completed - Case Closed
Facility Id: 01-2328
Facility Status: Case Closed

TROUT PLUMBING ***812 PAGE ST*** ***SSW 1/4 - 1/2 (0.422 mi.)*** ***AC172*** ***768***
Database: LUST REG 2, Date of Government Version: 09/30/2004
Database: LUST, Date of Government Version: 05/13/2020
Global Id: T0600101386
date9: 4/29/1997
Status: Completed - Case Closed
Facility Id: 01-1501
Facility Status: Case Closed

ALBANY FIRE CITY OF ***1001 MARIN AVE*** ***NNW 1/4 - 1/2 (0.430 mi.)*** ***174*** ***780***
Database: LUST REG 2, Date of Government Version: 09/30/2004
Facility Id: 01-2342
Facility Status: Leak being confirmed

EXXON ***990 SAN PABLO AVE.*** ***N 1/4 - 1/2 (0.439 mi.)*** ***Z175*** ***782***
Database: LUST, Date of Government Version: 05/13/2020

Global Id: T0619716673
Status: Open - Assessment & Interim Remedial Action

SHELL ***1580 SAN PABLO AVE*** ***SSE 1/4 - 1/2 (0.443 mi.)*** ***AA176*** ***790***
Database: LUST REG 2, Date of Government Version: 09/30/2004
Database: LUST, Date of Government Version: 05/13/2020
Global Id: T0600101227
Status: Completed - Case Closed
Facility Id: 01-1332
Facility Status: Remediation Plan

BERKELEY TRANSFER ST ***1101 2ND ST*** ***W 1/4 - 1/2 (0.496 mi.)*** ***AE182*** ***809***
Database: LUST REG 2, Date of Government Version: 09/30/2004
Database: LUST, Date of Government Version: 05/13/2020
Global Id: T0600100186
date9: 5/20/1997
Status: Completed - Case Closed
Facility Id: 01-0199
Facility Status: Case Closed

CA CPS-SLIC: Cleanup Program Sites (CPS; also known as Site Cleanups [SC] and formerly known as Spills, Leaks, Investigations, and Cleanups [SLIC] sites) included in GeoTracker. GeoTracker is the Water Boards data management system for sites that impact, or have the potential to impact, water quality in California, with emphasis on groundwater.

A review of the CA CPS-SLIC list, as provided by EDR, has revealed that there are 11 CA CPS-SLIC sites within approximately 0.5 miles of the target property.

Equal/Higher Elevation	Address	Direction / Distance	Map ID	Page
EXPRESS ELECTRIC	***1071 SAN PABLO AVE***	***N 1/8 - 1/4 (0.172 mi.)***	***H94***	***373***
Database: CPS-SLIC, Date of Government Version: 05/13/2020 Facility Status: Completed - Case Closed Global Id: T06019775698				
ZAITLIAN PROPERTY	***1507 SAN PABLO AVE***	***SSE 1/4 - 1/2 (0.406 mi.)***	***AA166***	***694***
Database: CPS-SLIC, Date of Government Version: 05/13/2020 Facility Status: Open - Verification Monitoring Global Id: SL0600196284				

Lower Elevation	Address	Direction / Distance	Map ID	Page
CAMELIA STREET PROPE	***1001 CAMELIA STREET***	***S 1/8 - 1/4 (0.198 mi.)***	***110***	***433***
Database: CPS-SLIC, Date of Government Version: 05/13/2020 Facility Status: Open - Remediation Global Id: SL600192746				
WESTERN ROTO ENGRAVE	***1225 6TH ST***	***WSW 1/8 - 1/4 (0.239 mi.)***	***N139***	***548***
Database: CPS-SLIC, Date of Government Version: 05/13/2020 Facility Status: Open - Assessment & Interim Remedial Action Global Id: SL20228846				
RVEEKO	1335 6TH ST	SW 1/4 - 1/2 (0.299 mi.)	S149	598
Database: SLIC REG 2, Date of Government Version: 09/30/2004 Facility Id: SLT2O021				
GREEN CHEMICAL FORME	801 GILMAN ST	WSW 1/4 - 1/2 (0.309 mi.)	T152	606
Database: SLIC REG 2, Date of Government Version: 09/30/2004				

Facility Id: SLT2O03339

FLINT INK CORPORATIO ***750 GILMAN STREET*** ***SW 1/4 - 1/2 (0.374 mi.)*** ***X161*** ***669***
Database: CPS-SLIC, Date of Government Version: 05/13/2020
Facility Status: Open - Remediation
Global Id: SL0600172262

TUTTLE GALVANIZING ***725 GILMAN ST*** ***WSW 1/4 - 1/2 (0.396 mi.)*** ***W165*** ***692***
Database: SLIC REG 2, Date of Government Version: 09/30/2004
Database: CPS-SLIC, Date of Government Version: 05/13/2020
Facility Status: Completed - Case Closed
Global Id: T0600191536
Facility Id: 01S0388

TERMINAL MANUFACTURI ***707 GILMAN ST*** ***WSW 1/4 - 1/2 (0.416 mi.)*** ***W168*** ***705***
Database: CPS-SLIC, Date of Government Version: 05/13/2020
Facility Status: Open - Remediation
Global Id: T10000009006

MANASSE BLOCK TANNIN ***1300 4TH ST*** ***WSW 1/4 - 1/2 (0.421 mi.)*** ***AB170*** ***758***
Database: CPS-SLIC, Date of Government Version: 05/13/2020
Facility Status: Open - Inactive
Global Id: T10000013975

INTER MOUNTAIN TRADI ***1451 5TH ST*** ***SSW 1/4 - 1/2 (0.458 mi.)*** ***AC178*** ***801***
Database: SLIC REG 2, Date of Government Version: 09/30/2004
Database: CPS-SLIC, Date of Government Version: 05/13/2020
Facility Status: Open - Inactive
Global Id: SLT2O01927
Facility Id: SLT2O01927

CA Alameda County CS: A listing of contaminated sites overseen by the Toxic Release Program (oil and groundwater contamination from chemical releases and spills) and the Leaking Underground Storage Tank Program (soil and ground water contamination from leaking petroleum USTs).

A review of the CA Alameda County CS list, as provided by EDR, and dated 01/09/2019 has revealed that there are 11 CA Alameda County CS sites within approximately 0.5 miles of the target property.

Equal/Higher Elevation	Address	Direction / Distance	Map ID	Page
EXPRESS ELECTRIC	***1071 SAN PABLO AVE***	***N 1/8 - 1/4 (0.172 mi.)***	***H94***	***373***
Record Id: RO0002646 Status: Case Closed				
ARCO #02035	***1001 SAN PABLO***	***N 1/4 - 1/2 (0.323 mi.)***	***U154***	***620***
Record Id: RO0000100 Status: Preliminary Site Assessment Underway Status: Pollution Characterization Status: Remediation Plan Status: Remedial Action Underway Status: Case Closed				
SHELL #13-5037	***999 SAN PABLO***	***N 1/4 - 1/2 (0.365 mi.)***	***U157***	***640***
Record Id: RO0000121 Status: Pollution Characterization Status: Case Closed				
FIRESTONE #3655	***969 SAN PABLO AVENUE***	***N 1/4 - 1/2 (0.429 mi.)***	***173***	***772***
Record Id: RO0000119				

Status: Pollution Characterization
Status: Case Closed

Lower Elevation	Address	Direction / Distance	Map ID	Page
ALBANY CITY OF	***1247 MARIN AVE***	***NNE 1/4 - 1/2 (0.452 mi.)***	***177***	***798***
Record Id: RO0000663				
Status: Case Closed				
NICKSONS BRAKE SERVI	***1111 SAN PABLO AVE***	***NNE 0 - 1/8 (0.122 mi.)***	***F67***	***256***
Record Id: RO0003028				
Status: Leak Confirmation				
Status: Case Closed				
GILL TRACT/ALBANY VI	***1050 SAN PABLO AVENU***	***NNW 1/4 - 1/2 (0.276 mi.)***	***147***	***590***
Record Id: RO0000784				
Status: Case Closed				
BERKELEY YAMAHA	***735 GILMAN***	***WSW 1/4 - 1/2 (0.366 mi.)***	***W160***	***665***
Record Id: RO0000766				
Status: Leak Confirmation				
Status: Case Closed				
DOVER SALES CO	***707 PARK WAY***	***WSW 1/4 - 1/2 (0.420 mi.)***	***169***	***745***
Record Id: RO0001202				
Status: Case Closed				
ALBANY FIRE CITY OF	***1001 MARIN AVE***	***NNW 1/4 - 1/2 (0.430 mi.)***	***174***	***780***
Record Id: RO0000297				
Status: Leak Confirmation				
Status: Pollution Characterization				
EXXON	***990 SAN PABLO AVE.***	***N 1/4 - 1/2 (0.439 mi.)***	***Z175***	***782***
Record Id: RO0002974				
Status: Leak Confirmation				
Status: Preliminary Site Assessment Underway				

State and tribal registered storage tank lists

CA UST: The Underground Storage Tank database contains registered USTs. USTs are regulated under Subtitle I of the Resource Conservation and Recovery Act (RCRA). The data come from the State Water Resources Control Board's Hazardous Substance Storage Container Database.

A review of the CA UST list, as provided by EDR, has revealed that there are 2 CA UST sites within approximately 0.25 miles of the target property.

Equal/Higher Elevation	Address	Direction / Distance	Map ID	Page
DELTAN DIVERSIFIED I	1300 SAN PABLO AVE	SSE 0 - 1/8 (0.101 mi.)	E51	211
Database: UST, Date of Government Version: 03/09/2020				
Facility Id: FA0000040				
Facility Id: 99				
XTRA OIL COMPANY DBA	***1399 SAN PABLO AVE***	***SSE 1/8 - 1/4 (0.199 mi.)***	***K111***	***435***
Database: UST, Date of Government Version: 03/09/2020				
Facility Id: 357				

CA AST: A listing of aboveground storage tank petroleum storage tank locations.

A review of the CA AST list, as provided by EDR, has revealed that there is 1 CA AST site within approximately 0.25 miles of the target property.

Lower Elevation	Address	Direction / Distance	Map ID	Page
Not reported	901 GILMAN ST	WSW 1/8 - 1/4 (0.161 mi.)	G83	302
Database: AST, Date of Government Version: 07/06/2016				

State and tribal voluntary cleanup sites

CA VCP: Contains low threat level properties with either confirmed or unconfirmed releases and the project proponents have request that DTSC oversee investigation and/or cleanup activities and have agreed to provide coverage for DTSC's costs.

A review of the CA VCP list, as provided by EDR, and dated 01/27/2020 has revealed that there is 1 CA VCP site within approximately 0.5 miles of the target property.

Lower Elevation	Address	Direction / Distance	Map ID	Page
HARRISON STREET PLAY	***FOURTH AND HARRISON***	***W 1/4 - 1/2 (0.377 mi.)***	***Y162***	***680***
Status: Refer: RWQCB				
Facility Id: 1990022				

State and tribal Brownfields sites

CA BROWNFIELDS: A listing of sites the SWRCB considers to be Brownfields since these are sites have come to them through the MOA Process.

A review of the CA BROWNFIELDS list, as provided by EDR, and dated 03/23/2020 has revealed that there is 1 CA BROWNFIELDS site within approximately 0.5 miles of the target property.

Lower Elevation	Address	Direction / Distance	Map ID	Page
TERMINAL MANUFACTURI	***707 GILMAN ST***	***WSW 1/4 - 1/2 (0.416 mi.)***	***W168***	***705***

ADDITIONAL ENVIRONMENTAL RECORDS

Local Lists of Landfill / Solid Waste Disposal Sites

CA SWRCY: A listing of recycling facilities in California.

A review of the CA SWRCY list, as provided by EDR, and dated 03/09/2020 has revealed that there is 1 CA SWRCY site within approximately 0.5 miles of the target property.

Lower Elevation	Address	Direction / Distance	Map ID	Page
THE BUY BACK	669 GILMAN ST	WSW 1/4 - 1/2 (0.464 mi.)	AD179	802

EXECUTIVE SUMMARY

Cert Id: RC0061

Local Lists of Hazardous waste / Contaminated Sites

CA HIST Cal-Sites: Formerly known as ASPIS, this database contains both known and potential hazardous substance sites. The source is the California Department of Toxic Substance Control. No longer updated by the state agency. It has been replaced by ENVIROSTOR.

A review of the CA HIST Cal-Sites list, as provided by EDR, and dated 08/08/2005 has revealed that there are 2 CA HIST Cal-Sites sites within approximately 1 mile of the target property.

Equal/Higher Elevation	Address	Direction / Distance	Map ID	Page
K & S MANAGEMENT	***1138 DELAWARE ST***	***SSE 1/2 - 1 (0.741 mi.)***	***195***	***891***
Lower Elevation	**Address**	**Direction / Distance**	**Map ID**	**Page**
DOVER SALES CO	***707 PARK WAY***	***WSW 1/4 - 1/2 (0.420 mi.)***	***169***	***745***

CA CERS HAZ WASTE: List of sites in the California Environmental Protection Agency (CalEPA) Regulated Site Portal which fall under the Hazardous Chemical Management, Hazardous Waste Onsite Treatment, Household Hazardous Waste Collection, Hazardous Waste Generator, and RCRA LQ HW Generator programs.

A review of the CA CERS HAZ WASTE list, as provided by EDR, and dated 01/21/2020 has revealed that there are 33 CA CERS HAZ WASTE sites within approximately 0.25 miles of the target property.

Equal/Higher Elevation	Address	Direction / Distance	Map ID	Page
WALSH BROTHERS INC	***1060 HARRISON ST***	***N 0 - 1/8 (0.008 mi.)***	***A9***	***15***
101 AUTO BODY, INC.	***1223 SAN PABLO AVE***	***E 0 - 1/8 (0.052 mi.)***	***C18***	***63***
GILMAN AUTO	***1197 SAN PABLO AVE***	***NE 0 - 1/8 (0.063 mi.)***	***D25***	***86***
DOLLAR TREE #04885	***1284 SAN PABLO AVE***	***SE 0 - 1/8 (0.070 mi.)***	***E28***	***99***
GENERAL TRANSMISSION	***1187 SAN PABLO AVE***	***NNE 0 - 1/8 (0.080 mi.)***	***D32***	***109***
YEN'S AUTO SERVICE	***1299 SAN PABLO AVE***	***SE 0 - 1/8 (0.083 mi.)***	***E36***	***124***
ENGLISH AND EUROPEAN	***1345 SAN PABLO AVE***	***SE 1/8 - 1/4 (0.168 mi.)***	***K93***	***366***
REI, GENERAL ACCOUNT	***1338 SAN PABLO AVE***	***SSE 1/8 - 1/4 (0.176 mi.)***	***K95***	***374***
ALLIED BODY AND FRAM	***1375 SAN PABLO AVE***	***SSE 1/8 - 1/4 (0.184 mi.)***	***K98***	***405***
BERKELEY AUTOMETRICS	***1340 SAN PABLO AVE***	***SSE 1/8 - 1/4 (0.187 mi.)***	***K101***	***410***
PRECISION PEOPLES CA	***1346 SAN PABLO AVE***	***SSE 1/8 - 1/4 (0.197 mi.)***	***K109***	***430***
XTRA OIL COMPANY DBA	***1399 SAN PABLO AVE***	***SSE 1/8 - 1/4 (0.199 mi.)***	***K113***	***440***
Lower Elevation	**Address**	**Direction / Distance**	**Map ID**	**Page**
LAURENCE ANDERSON CO	***1214 TENTH ST***	***WSW 0 - 1/8 (0.015 mi.)***	***A11***	***39***
PATRICK OTTIS CO.	***1220 TENTH ST***	***SW 0 - 1/8 (0.016 mi.)***	***A15***	***57***
WHOLE FOODS MARKET -	***1025 GILMAN ST***	***S 0 - 1/8 (0.073 mi.)***	***E30***	***104***
DANIEL DOLE, ARTIST	***1101 TENTH ST***	***NNW 0 - 1/8 (0.085 mi.)***	***F40***	***132***
WALGREENS #2314	***1050 GILMAN ST***	***SSE 0 - 1/8 (0.095 mi.)***	***E46***	***140***
HATHAWAY DINWIDDIE C	***1201 EIGHTH ST***	***WSW 0 - 1/8 (0.120 mi.)***	***G58***	***237***
MAX'S AUTO SERVICE	***1111 SAN PABLO AVE***	***NNE 0 - 1/8 (0.122 mi.)***	***F65***	***247***
OFFICE DEPOT #3306	1318 10TH ST	S 1/8 - 1/4 (0.142 mi.)	I71	263
CALVAPE, INC.	1310 9TH ST	SSW 1/8 - 1/4 (0.150 mi.)	J74	269
LYGOS, INC.	***1249 8TH ST***	***SW 1/8 - 1/4 (0.151 mi.)***	***J79***	***278***
UTILITY BODY COMPANY	***901 GILMAN ST***	***WSW 1/8 - 1/4 (0.161 mi.)***	***G80***	***283***
BLUE BOTTLE COFFEE	***901 GILMAN ST STE D***	***WSW 1/8 - 1/4 (0.161 mi.)***	***G82***	***291***

Lower Elevation	Address	Direction / Distance	Map ID	Page
BAS RESEARCH	***1320 NINTH ST***	***SSW 1/8 - 1/4 (0.163 mi.)***	***J89***	***314***
BANFIELD PET HOSPITA	***1080 MONROE ST STE 1***	***NNW 1/8 - 1/4 (0.187 mi.)***	***M102***	***416***
SPROUTS FARMERS MARK	***1075 MONROE ST***	***NNW 1/8 - 1/4 (0.195 mi.)***	***M106***	***423***
UNIVERSITY VILLAGE	***1050 SAN PABLO AVE***	***N 1/8 - 1/4 (0.203 mi.)***	***M118***	***480***
BAVARIAN PROFESSIONA	***1218 SEVENTH ST***	***WSW 1/8 - 1/4 (0.205 mi.)***	***N119***	***485***
AUTUMN PRESS, INC.	***945 CAMELIA ST***	***SSW 1/8 - 1/4 (0.214 mi.)***	***L123***	***493***
EUROPA CARS	***835 GILMAN ST***	***SW 1/8 - 1/4 (0.234 mi.)***	***Q130***	***518***
WESTERN ROTO ENGRAVE	***1225 SIXTH ST***	***WSW 1/8 - 1/4 (0.239 mi.)***	***N137***	***541***
BUSD/TRANSPORTATION	***1314 SEVENTH ST***	***SW 1/8 - 1/4 (0.239 mi.)***	***O141***	***569***

Local Lists of Registered Storage Tanks

CA SWEEPS UST: Statewide Environmental Evaluation and Planning System. This underground storage tank listing was updated and maintained by a company contacted by the SWRCB in the early 1990's. The listing is no longer updated or maintained. The local agency is the contact for more information on a site on the SWEEPS list.

A review of the CA SWEEPS UST list, as provided by EDR, and dated 06/01/1994 has revealed that there are 9 CA SWEEPS UST sites within approximately 0.25 miles of the target property.

Equal/Higher Elevation	Address	Direction / Distance	Map ID	Page
AAMCO TRANSMISSION Comp Number: 52545	***1177 SAN PABLO AVE***	***NNE 0 - 1/8 (0.060 mi.)***	***D22***	***80***
GENERAL TRANSMISSION Status: A Comp Number: 68842	***1187 SAN PABLO AVE***	***NNE 0 - 1/8 (0.080 mi.)***	***D32***	***109***
CHEVRON STATION USA Status: A Tank Status: A Comp Number: 62123	***1300 SAN PABLO AVE***	***SSE 0 - 1/8 (0.101 mi.)***	***E49***	***203***
EXPRESS ELECTRIC Comp Number: 87565	***1071 SAN PABLO AVE***	***N 1/8 - 1/4 (0.172 mi.)***	***H94***	***373***
XTRA OIL COMPANY DBA Status: A Tank Status: A Comp Number: 12	***1399 SAN PABLO AVE***	***SSE 1/8 - 1/4 (0.199 mi.)***	***K111***	***435***
PLAZA ELECTRIC SERVI Comp Number: 98393	1041 SAN PABLO AVE	N 1/8 - 1/4 (0.235 mi.)	133	535
ALL STAR STEAKS Comp Number: 67664	***1411 SAN PABLO AVE***	***SSE 1/8 - 1/4 (0.237 mi.)***	***P135***	***537***

Lower Elevation	Address	Direction / Distance	Map ID	Page
DINWIDDIE CONSTRUCTI Comp Number: 19801	***1201 EIGHTH STREET***	***WSW 0 - 1/8 (0.120 mi.)***	***G60***	***240***
NICKSONS BRAKE SERVI Comp Number: 286	***1111 SAN PABLO AVE***	***NNE 0 - 1/8 (0.122 mi.)***	***F67***	***256***

CA HIST UST: Historical UST Registered Database.

A review of the CA HIST UST list, as provided by EDR, and dated 10/15/1990 has revealed that there are 7 CA HIST UST sites within approximately 0.25 miles of the target property.

Equal/Higher Elevation	Address	Direction / Distance	Map ID	Page
AAMCO TR Facility Id: 00000052545	1177 SAN PABLO AVER	N 0 - 1/8 (0.083 mi.)	F34	122
MOBIL SERVICE STATIO Facility Id: 00000039633	1299 SAN PABLO AVE	SE 0 - 1/8 (0.083 mi.)	E37	129
91745 Facility Id: 00000062123	1300 SAN PABLO AVE	SSE 0 - 1/8 (0.101 mi.)	E54	228
ALL STAR STEAKS	***1411 SAN PABLO AVE***	***SSE 1/8 - 1/4 (0.237 mi.)***	***P135***	***537***
ALL STAR STEAKS Facility Id: 00000067664	1411 SAN PABLO AVE	SSE 1/8 - 1/4 (0.237 mi.)	P136	541

Lower Elevation	Address	Direction / Distance	Map ID	Page
DINWIDDIE CONSTRUCTI	***1201 EIGHTH STREET***	***WSW 0 - 1/8 (0.120 mi.)***	***G60***	***240***
DINWIDDIE CONSTRUCTI Facility Id: 00000019801	1201 8TH ST	WSW 0 - 1/8 (0.120 mi.)	G64	246

CA CERS TANKS: List of sites in the California Environmental Protection Agency (CalEPA) Regulated Site Portal which fall under the Aboveground Petroleum Storage and Underground Storage Tank regulatory programs.

A review of the CA CERS TANKS list, as provided by EDR, and dated 01/21/2020 has revealed that there are 2 CA CERS TANKS sites within approximately 0.25 miles of the target property.

Equal/Higher Elevation	Address	Direction / Distance	Map ID	Page
DELTAN DIVERSIFIED I	***1300 SAN PABLO AVE***	***SSE 0 - 1/8 (0.101 mi.)***	***E52***	***212***
XTRA OIL COMPANY DBA	***1399 SAN PABLO AVE***	***SSE 1/8 - 1/4 (0.199 mi.)***	***K113***	***440***

CA FID UST: The Facility Inventory Database contains active and inactive underground storage tank locations. The source is the State Water Resource Control Board.

A review of the CA FID UST list, as provided by EDR, and dated 10/31/1994 has revealed that there are 5 CA FID UST sites within approximately 0.25 miles of the target property.

Equal/Higher Elevation	Address	Direction / Distance	Map ID	Page
AAMCO TRANSMISSION Facility Id: 01003142 Status: A	***1177 SAN PABLO AVE***	***NNE 0 - 1/8 (0.060 mi.)***	***D22***	***80***
XTRA OIL COMPANY Facility Id: 01001800 Status: A	***1399 SAN PABLO AVE***	***SSE 1/8 - 1/4 (0.199 mi.)***	***K114***	***462***
ALL STAR STEAKS Facility Id: 01000137 Status: A	***1411 SAN PABLO AVE***	***SSE 1/8 - 1/4 (0.237 mi.)***	***P135***	***537***

Lower Elevation	Address	Direction / Distance	Map ID	Page
DINWIDDIE CONSTRUCTI	***1201 8TH ST***	***WSW 0 - 1/8 (0.120 mi.)***	***G57***	***233***

Facility Id: 01000624
Status: A

WESTERN ROTO ENGRAVE	***1225 6TH ST***	***WSW 1/8 - 1/4 (0.239 mi.)***	***N139***	***548***
Facility Id: 01001829 Status: A				

Local Land Records

CA DEED: The use of recorded land use restrictions is one of the methods the DTSC uses to protect the public from unsafe exposures to hazardous substances and wastes .

A review of the CA DEED list, as provided by EDR, and dated 03/02/2020 has revealed that there is 1 CA DEED site within approximately 0.5 miles of the target property.

Lower Elevation	Address	Direction / Distance	Map ID	Page
FLINT INK CORPORATIO Status: OPEN - REMEDIATION Envirostor ID: SL0600172262	***750 GILMAN STREET***	***SW 1/4 - 1/2 (0.374 mi.)***	***X161***	***669***

Other Ascertainable Records

RCRA NonGen / NLR: RCRAInfo is EPA's comprehensive information system, providing access to data supporting the Resource Conservation and Recovery Act (RCRA) of 1976 and the Hazardous and Solid Waste Amendments (HSWA) of 1984. The database includes selective information on sites which generate, transport, store, treat and/or dispose of hazardous waste as defined by the Resource Conservation and Recovery Act (RCRA). Non-Generators do not presently generate hazardous waste.

A review of the RCRA NonGen / NLR list, as provided by EDR, and dated 03/23/2020 has revealed that there are 46 RCRA NonGen / NLR sites within approximately 0.25 miles of the target property.

Equal/Higher Elevation	Address	Direction / Distance	Map ID	Page
101 AUTO BODY, INC. EPA ID:: CAL000400510	1223 SAN PABLO AVE	E 0 - 1/8 (0.052 mi.)	C20	77
DOLLAR TREE #04885 EPA ID:: CAL000381244	1284 SAN PABLO AVE	SE 0 - 1/8 (0.070 mi.)	E27	98
GENERAL TRANSMISSION EPA ID:: CAL000222748	1187 SAN PABLO AVE	NNE 0 - 1/8 (0.080 mi.)	D31	108
YEN'S AUTO SERVICE EPA ID:: CAL000156872	1299 SAN PABLO	SE 0 - 1/8 (0.083 mi.)	E35	123
DELTAN DIVERSIFIED I EPA ID:: CAL000214954	1300 SAN PABLO AVE	SSE 0 - 1/8 (0.101 mi.)	E55	229
BRITISH AND EUROPEAN EPA ID:: CAL000448859	1345 SAN PABLO AVE	SE 1/8 - 1/4 (0.168 mi.)	K91	363
ENGLISH & EUROPEAN L EPA ID:: CAL000384229	1345 SAN PABLO AVE	SE 1/8 - 1/4 (0.168 mi.)	K92	365
REI, GENERAL ACCOUNT	1338 SAN PABLO AVE	SSE 1/8 - 1/4 (0.176 mi.)	K96	402

EPA ID:: CAL000073915				
ALLIED BODY & FRAME EPA ID:: CAL000289784	1375 SAN PABLO AVE	SSE 1/8 - 1/4 (0.184 mi.)	K99	408
BERKELEY AUTOMETRICS EPA ID:: CAL000047616	1340 SAN PABLO AVE	SSE 1/8 - 1/4 (0.187 mi.)	K100	409
PRECISION PEOPLES CA EPA ID:: CAL000031294	1346 SAN PABLO AVE	SSE 1/8 - 1/4 (0.197 mi.)	K108	429
XTRA OIL COMPANY DBA EPA ID:: CAL000115451	1399 SAN PABLO AVE	SSE 1/8 - 1/4 (0.199 mi.)	K112	439
Y&S HOME BUILDERS EPA ID:: CAC003060007	1400 KAINS AVE	SE 1/8 - 1/4 (0.230 mi.)	P128	509

Lower Elevation	Address	Direction / Distance	Map ID	Page
LAURENCE ANDERSON CO EPA ID:: CAL000042641	1214 TENTH STREET	WSW 0 - 1/8 (0.015 mi.)	A12	42
PATRICK OTTIS CO EPA ID:: CAL000091531	1220 10TH STREET	SW 0 - 1/8 (0.016 mi.)	A13	43
THE GARDENER EPA ID:: CAL000442353	1025 HARRISON ST	WNW 0 - 1/8 (0.048 mi.)	B16	60
THE GARDENER EPA ID:: CAC002976114	1025 HARRISON ST	WNW 0 - 1/8 (0.048 mi.)	B17	62
TILESHOP INC EPA ID:: CAL000378754	1005 HARRISON ST	WNW 0 - 1/8 (0.062 mi.)	B23	84
WHOLE FOODS MARKETS EPA ID:: CAL000402302	1025 GILMAN ST	S 0 - 1/8 (0.073 mi.)	E29	102
DANIEL DOLE, ARTIST EPA ID:: CAL000180482	1101 10TH ST	NNW 0 - 1/8 (0.085 mi.)	F39	131
HATHAWAY DINWIDDIE C EPA ID:: CAL000092658	1201 8TH ST	WSW 0 - 1/8 (0.120 mi.)	G61	242
350 BUSH ST. EPA ID:: CAC002971260	1201 8TH ST.	WSW 0 - 1/8 (0.120 mi.)	G62	243
BELMONT VILLAGE ALBA EPA ID:: CAL000437562	1100 SAN PABLO AVENU	N 1/8 - 1/4 (0.138 mi.)	H69	260
OFFICE DEPOT 3306 EPA ID:: CAL000420857	1318 TENTH STREET	S 1/8 - 1/4 (0.142 mi.)	I70	262
BURLINGTON ENVIRONME EPA ID:: CAD981978984	***950 GILMAN ST***	***SSW 1/8 - 1/4 (0.145 mi.)***	***J72***	***266***
CALVAPE EPA ID:: CAL000431178	1310 9TH ST	SSW 1/8 - 1/4 (0.150 mi.)	J75	274
CALVAPE INC EPA ID:: CAL000447763	1310 9TH ST	SSW 1/8 - 1/4 (0.150 mi.)	J76	275
CALVAPE, INC EPA ID:: CAC003052955	1310 9TH ST.	SSW 1/8 - 1/4 (0.150 mi.)	J77	276
LYGOS EPA ID:: CAL000420614	1249 EIGHTH ST	SW 1/8 - 1/4 (0.151 mi.)	J78	277
RIPPLE FOODS PBC	901 GILMAN ST	WSW 1/8 - 1/4 (0.161 mi.)	G81	290

EPA ID:: CAL000433446				
TESLA SERVICE BERKEL EPA ID:: CAL000441488	901 GILMAN ST	WSW 1/8 - 1/4 (0.161 mi.)	G84	302
HERE NORTH AMERICA, EPA ID:: CAC003015218	901 GILMAN STREET	WSW 1/8 - 1/4 (0.161 mi.)	G87	311
BAS RESEARCH EPA ID:: CAL000418961	1320 9TH ST	SSW 1/8 - 1/4 (0.163 mi.)	J88	312
BANFIELD PET HOSPITA EPA ID:: CAL000432201	1080 MONROE ST STE 1	NNW 1/8 - 1/4 (0.187 mi.)	M103	420
PG&E PROJECTS T-1398 EPA ID:: CAC003038636	7TH ST AND HARRISON	W 1/8 - 1/4 (0.194 mi.)	104	421
SPROUTS FARMERS MARK EPA ID:: CAL000428205	1075 MONROE ST	NNW 1/8 - 1/4 (0.195 mi.)	M105	422
SPROUTS FARMERS MARK EPA ID:: CAL000438942	1075 MONROE ST	NNW 1/8 - 1/4 (0.195 mi.)	M107	427
SIMPLY FOODS INC EPA ID:: CAL000451102	1385 NINTH ST	S 1/8 - 1/4 (0.200 mi.)	L115	476
WILD EARTH INC EPA ID:: CAL000439524	1385 NINTH ST	S 1/8 - 1/4 (0.200 mi.)	L116	477
BAVARIAN PROFESSIONA EPA ID:: CAL000043044	1218 SEVENTH STREET	WSW 1/8 - 1/4 (0.205 mi.)	N120	489
CARQUEST AUTO PARTS EPA ID:: CAL000403045	900 GILMAN ST	SW 1/8 - 1/4 (0.205 mi.)	O121	490
AUTUMN PRESS INC EPA ID:: CAL000296952	945 CAMELIA ST	SSW 1/8 - 1/4 (0.214 mi.)	L124	501
PG&E PROJECTS T-1398 EPA ID:: CAC003049719	JACKSON ST AND MONRO	NW 1/8 - 1/4 (0.215 mi.)	126	505
EUROPA CARS EPA ID:: CAL000284578	835 GILMAN ST	SW 1/8 - 1/4 (0.234 mi.)	Q132	534
BUSD-TRANSPORTATION EPA ID:: CAL000349340	1314 7TH ST	SW 1/8 - 1/4 (0.239 mi.)	O140	568
PACIFIC GAS AND ELEC EPA ID:: CAC002963894	917 CAMELIA ST	SSW 1/8 - 1/4 (0.244 mi.)	143	577

CA Cortese: The sites for the list are designated by the State Water Resource Control Board (LUST), the Integrated Waste Board (SWF/LS), and the Department of Toxic Substances Control (Cal-Sites).

A review of the CA Cortese list, as provided by EDR, and dated 03/23/2020 has revealed that there are 40 CA Cortese sites within approximately 0.5 miles of the target property.

Equal/Higher Elevation	Address	Direction / Distance	Map ID	Page
AAMCO TRANSMISSION Cleanup Status: COMPLETED - CASE CLOSED	***1177 SAN PABLO AVE***	***NNE 0 - 1/8 (0.060 mi.)***	***D22***	***80***
FOREIGN AUTO CENTER Cleanup Status: COMPLETED - CASE CLOSED	***1197 SAN PABLO AVE***	***NE 0 - 1/8 (0.063 mi.)***	***D26***	***95***
GENERAL TRANSMISSION	***1187 SAN PABLO AVE***	***NNE 0 - 1/8 (0.080 mi.)***	***D32***	***109***

Cleanup Status: COMPLETED - CASE CLOSED

CHEVRON	***1300 SAN PABLO AVE***	***SSE 0 - 1/8 (0.101 mi.)***	***E48***	***191***
Cleanup Status: OPEN - SITE ASSESSMENT				
SALES BUILDING	***1310 SAN PABLO AVE***	***SSE 0 - 1/8 (0.109 mi.)***	***E56***	***230***
Cleanup Status: COMPLETED - CASE CLOSED				
XTRA OIL COMPANY	***1399 SAN PABLO AVE***	***SSE 1/8 - 1/4 (0.199 mi.)***	***K114***	***462***
Cleanup Status: OPEN - SITE ASSESSMENT				
AAQA MEATS ALLSTAR S	***1411 SAN PABLO AVE***	***SSE 1/8 - 1/4 (0.237 mi.)***	***P134***	***537***
Cleanup Status: COMPLETED - CASE CLOSED				
ARCO #02035	***1001 SAN PABLO***	***N 1/4 - 1/2 (0.323 mi.)***	***U154***	***620***
Cleanup Status: COMPLETED - CASE CLOSED				
SHELL #13-5037	***999 SAN PABLO***	***N 1/4 - 1/2 (0.365 mi.)***	***U157***	***640***
Cleanup Status: COMPLETED - CASE CLOSED				
ZAITLIAN PROPERTY	***1507 SAN PABLO AVE***	***SSE 1/4 - 1/2 (0.406 mi.)***	***AA166***	***694***
Cleanup Status: OPEN - REMEDIATION				
FIRESTONE #3655	***969 SAN PABLO AVENUE***	***N 1/4 - 1/2 (0.429 mi.)***	***173***	***772***
Cleanup Status: COMPLETED - CASE CLOSED				
ALBANY CITY OF	***1247 MARIN AVE***	***NNE 1/4 - 1/2 (0.452 mi.)***	***177***	***798***
Cleanup Status: COMPLETED - CASE CLOSED				
GILMAN IMPORTS REPAI	***1320 GILMAN ST***	***E 1/4 - 1/2 (0.470 mi.)***	***180***	***803***
Cleanup Status: COMPLETED - CASE CLOSED				
HENRY'S SERVICE	***1321 GILMAN ST***	***E 1/4 - 1/2 (0.477 mi.)***	***181***	***806***
Cleanup Status: COMPLETED - CASE CLOSED				

Lower Elevation	**Address**	**Direction / Distance**	**Map ID**	**Page**
DINWIDDIE CONSTRUCTI	***1201 8TH ST***	***WSW 0 - 1/8 (0.120 mi.)***	***G59***	***239***
Cleanup Status: COMPLETED - CASE CLOSED				
NICKSONS BRAKE SERVI	***1111 SAN PABLO AVE***	***NNE 0 - 1/8 (0.122 mi.)***	***F67***	***256***
Cleanup Status: COMPLETED - CASE CLOSED				
UTILITY BODY COMPANY	***901 GILMAN ST***	***WSW 1/8 - 1/4 (0.161 mi.)***	***G80***	***283***
Cleanup Status: COMPLETED - CASE CLOSED				
CLEAR COMM	***945 CAMELIA***	***SSW 1/8 - 1/4 (0.214 mi.)***	***L125***	***503***
Cleanup Status: COMPLETED - CASE CLOSED				
AC PAPER	***1321 7TH ST***	***SW 1/8 - 1/4 (0.230 mi.)***	***O129***	***510***
Cleanup Status: COMPLETED - CASE CLOSED				
PODLESAK PROPERTY	***1241 6TH ST***	***WSW 1/8 - 1/4 (0.242 mi.)***	***N142***	***574***
Cleanup Status: COMPLETED - CASE CLOSED				
ATLAS WELDING SUPPLY	***1224 6TH ST***	***WSW 1/4 - 1/2 (0.265 mi.)***	***R144***	***578***
Cleanup Status: COMPLETED - CASE CLOSED				
FRANK TIRE SERVICE	***820 GILMAN ST***	***SW 1/4 - 1/2 (0.274 mi.)***	***Q146***	***581***
Cleanup Status: COMPLETED - CASE CLOSED				
GILL TRACT/ALBANY VI	***1050 SAN PABLO AVENU***	***NNW 1/4 - 1/2 (0.276 mi.)***	***147***	***590***
Cleanup Status: COMPLETED - CASE CLOSED				
RVEECO INC	***1335 6TH ST***	***SW 1/4 - 1/2 (0.299 mi.)***	***S148***	***595***
Cleanup Status: COMPLETED - CASE CLOSED				
JANCO CHEMICAL CORP	***1235 FIFTH STREET***	***WSW 1/4 - 1/2 (0.305 mi.)***	***R150***	***598***

Cleanup Status: COMPLETED - CASE CLOSED

GREEN CHEMICAL COMPA	***801 GILMAN ST***	***WSW 1/4 - 1/2 (0.309 mi.)***	***T151***	***601***
Cleanup Status: COMPLETED - CASE CLOSED				
LONESTAR INDUSTRIES	***808 GILMAN ST***	***SW 1/4 - 1/2 (0.316 mi.)***	***153***	***607***
Cleanup Status: COMPLETED - CASE CLOSED				
SBC FACILITY	***1206 FIFTH STREET***	***WSW 1/4 - 1/2 (0.330 mi.)***	***V156***	***638***
Cleanup Status: COMPLETED - CASE CLOSED				
R STRONG HANDBLOWN A	***1235 4TH ST***	***WSW 1/4 - 1/2 (0.365 mi.)***	***W159***	***664***
Cleanup Status: COMPLETED - CASE CLOSED				
BERKELEY YAMAHA	***735 GILMAN***	***WSW 1/4 - 1/2 (0.366 mi.)***	***W160***	***665***
Cleanup Status: COMPLETED - CASE CLOSED				
UC BERKELEY	***777 HARRISON STREET***	***W 1/4 - 1/2 (0.388 mi.)***	***Y163***	***682***
Cleanup Status: COMPLETED - CASE CLOSED				
ALBANY FIRE DEPARTME	***1000 SAN PABLO AVE***	***NNW 1/4 - 1/2 (0.395 mi.)***	***Z164***	***686***
Cleanup Status: COMPLETED - CASE CLOSED				
FLINT INK CORPORATIO	***1350 FOURTH STREET***	***SW 1/4 - 1/2 (0.410 mi.)***	***X167***	***700***
Cleanup Status: COMPLETED - CASE CLOSED				
TERMINAL MANUFACTURI	***707 GILMAN ST***	***WSW 1/4 - 1/2 (0.416 mi.)***	***W168***	***705***
Cleanup Status: COMPLETED - CASE CLOSED				
DOVER SALES CO	***707 PARK WAY***	***WSW 1/4 - 1/2 (0.420 mi.)***	***169***	***745***
Cleanup Status: COMPLETED - CASE CLOSED				
MANASSE BLOCK TANNIN	***1300 4TH ST***	***WSW 1/4 - 1/2 (0.421 mi.)***	***AB171***	***760***
Cleanup Status: COMPLETED - CASE CLOSED				
TROUT PLUMBING	***812 PAGE ST***	***SSW 1/4 - 1/2 (0.422 mi.)***	***AC172***	***768***
Cleanup Status: COMPLETED - CASE CLOSED				
EXXON	***990 SAN PABLO AVE.***	***N 1/4 - 1/2 (0.439 mi.)***	***Z175***	***782***
Cleanup Status: OPEN - ASSESSMENT & INTERIM REMEDIAL ACTION				
SHELL	***1580 SAN PABLO AVE***	***SSE 1/4 - 1/2 (0.443 mi.)***	***AA176***	***790***
Cleanup Status: COMPLETED - CASE CLOSED				
BERKELEY TRANSFER ST	***1101 2ND ST***	***W 1/4 - 1/2 (0.496 mi.)***	***AE182***	***809***
Cleanup Status: COMPLETED - CASE CLOSED				

CA HIST CORTESE: The sites for the list are designated by the State Water Resource Control Board [LUST], the Integrated Waste Board [SWF/LS], and the Department of Toxic Substances Control [CALSITES]. This listing is no longer updated by the state agency.

A review of the CA HIST CORTESE list, as provided by EDR, and dated 04/01/2001 has revealed that there are 35 CA HIST CORTESE sites within approximately 0.5 miles of the target property.

Equal/Higher Elevation	Address	Direction / Distance	Map ID	Page
AAMCO TRANSMISSION	***1177 SAN PABLO AVE***	***NNE 0 - 1/8 (0.060 mi.)***	***D22***	***80***
Reg Id: 01-2176				
FOREIGN AUTO CENTER	***1197 SAN PABLO AVE***	***NE 0 - 1/8 (0.063 mi.)***	***D26***	***95***
Reg Id: 01-0653				
GENERAL TRANSMISSION	***1187 SAN PABLO AVE***	***NNE 0 - 1/8 (0.080 mi.)***	***D32***	***109***
Reg Id: 01-2165				
CHEVRON	***1300 SAN PABLO AVE***	***SSE 0 - 1/8 (0.101 mi.)***	***E48***	***191***

Reg Id: 01-0319				
SALES BUILDING Reg Id: 01-1286	***1310 SAN PABLO AVE***	***SSE 0 - 1/8 (0.109 mi.)***	***E56***	***230***
XTRA OIL COMPANY Reg Id: 01-1685	***1399 SAN PABLO AVE***	***SSE 1/8 - 1/4 (0.199 mi.)***	***K114***	***462***
ALL STAR STEAKS Reg Id: 01-0019	***1411 SAN PABLO AVE***	***SSE 1/8 - 1/4 (0.237 mi.)***	***P135***	***537***
ARCO #02035 Reg Id: 01-0088	***1001 SAN PABLO***	***N 1/4 - 1/2 (0.323 mi.)***	***U154***	***620***
SHELL #13-5037 Reg Id: 01-1383	***999 SAN PABLO***	***N 1/4 - 1/2 (0.365 mi.)***	***U157***	***640***
ZAITLIAN PROPERTY Reg Id: 01-2248	***1507 SAN PABLO AVE***	***SSE 1/4 - 1/2 (0.406 mi.)***	***AA166***	***694***
FIRESTONE #3655 Reg Id: 01-1806	***969 SAN PABLO AVENUE***	***N 1/4 - 1/2 (0.429 mi.)***	***173***	***772***
ALBANY CITY OF Reg Id: 01-2081	***1247 MARIN AVE***	***NNE 1/4 - 1/2 (0.452 mi.)***	***177***	***798***
GILMAN IMPORTS REPAI Reg Id: 01-1848	***1320 GILMAN ST***	***E 1/4 - 1/2 (0.470 mi.)***	***180***	***803***
HENRY'S SERVICE Reg Id: 01-1905	***1321 GILMAN ST***	***E 1/4 - 1/2 (0.477 mi.)***	***181***	***806***

Lower Elevation	Address	Direction / Distance	Map ID	Page
DINWIDDIE CONSTRUCTI Reg Id: 01-0493	***1201 8TH ST***	***WSW 0 - 1/8 (0.120 mi.)***	***G57***	***233***
NICKSONS BRAKE SERVI Reg Id: 01-1046	***1111 SAN PABLO AVE***	***NNE 0 - 1/8 (0.122 mi.)***	***F67***	***256***
UTILITY BODY COMPANY Reg Id: 01-1628	***901 GILMAN ST***	***WSW 1/8 - 1/4 (0.161 mi.)***	***G80***	***283***
CLEAR COMM Reg Id: 01-1550	***945 CAMELIA***	***SSW 1/8 - 1/4 (0.214 mi.)***	***L125***	***503***
AC PAPER Reg Id: 01-0023	***1321 7TH ST***	***SW 1/8 - 1/4 (0.230 mi.)***	***O129***	***510***
PODLESAK PROPERTY Reg Id: 01-1188	***1241 6TH ST***	***WSW 1/8 - 1/4 (0.242 mi.)***	***N142***	***574***
ATLAS WELDING SUPPLY Reg Id: 01-0135	***1224 6TH ST***	***WSW 1/4 - 1/2 (0.265 mi.)***	***R145***	***579***
FRANK TIRE SERVICE Reg Id: 01-0662	***820 GILMAN ST***	***SW 1/4 - 1/2 (0.274 mi.)***	***Q146***	***581***
GILL TRACT/ALBANY VI Reg Id: 01-2278	***1050 SAN PABLO AVENU***	***NNW 1/4 - 1/2 (0.276 mi.)***	***147***	***590***
RVEECO INC Reg Id: 01-1270	***1335 6TH ST***	***SW 1/4 - 1/2 (0.299 mi.)***	***S148***	***595***
GREEN CHEMICAL COMPA Reg Id: 01-1941	***801 GILMAN ST***	***WSW 1/4 - 1/2 (0.309 mi.)***	***T151***	***601***
LONESTAR INDUSTRIES	***808 GILMAN ST***	***SW 1/4 - 1/2 (0.316 mi.)***	***153***	***607***

Reg Id: 01-0922				
PACIFIC BELL	***1206 5TH STREET***	***WSW 1/4 - 1/2 (0.330 mi.)***	***V155***	***633***
Reg Id: 2466				
R STRONG HANDBLOWN A	***1235 4TH***	***WSW 1/4 - 1/2 (0.365 mi.)***	***W158***	***662***
Reg Id: 01-2243				
BERKELEY YAMAHA	***735 GILMAN***	***WSW 1/4 - 1/2 (0.366 mi.)***	***W160***	***665***
Reg Id: 01-2388				
DOVER SALES CO	***707 PARK WAY***	***WSW 1/4 - 1/2 (0.420 mi.)***	***169***	***745***
Reg Id: 01-0827				
MANASSE BLOCK TANNIN	***1300 4TH ST***	***WSW 1/4 - 1/2 (0.421 mi.)***	***AB171***	***760***
Reg Id: 01-2328				
TROUT PLUMBING	***812 PAGE ST***	***SSW 1/4 - 1/2 (0.422 mi.)***	***AC172***	***768***
Reg Id: 01-1501				
ALBANY FIRE CITY OF	***1001 MARIN AVE***	***NNW 1/4 - 1/2 (0.430 mi.)***	***174***	***780***
Reg Id: 01-2342				
SHELL	***1580 SAN PABLO AVE***	***SSE 1/4 - 1/2 (0.443 mi.)***	***AA176***	***790***
Reg Id: 01-1332				
BERKELEY TRANSFER ST	***1101 2ND ST***	***W 1/4 - 1/2 (0.496 mi.)***	***AE182***	***809***
Reg Id: 01-0199				

CA HWP: Detailed information on permitted hazardous waste facilities and corrective action ("cleanups") tracked in EnviroStor.

A review of the CA HWP list, as provided by EDR, and dated 02/18/2020 has revealed that there are 4 CA HWP sites within approximately 1 mile of the target property.

Lower Elevation	Address	Direction / Distance	Map ID	Page
ALCAN INGOT & POWDER	***1069 SECOND STREET***	***W 1/2 - 1 (0.502 mi.)***	***AE183***	***813***
EPA Id: CAD027909886				
Cleanup Status: PROTECTIVE FILER				
COURTAULDS AEROSPACE	***1608 FOURTH ST***	***SSW 1/2 - 1 (0.617 mi.)***	***AF189***	***832***
EPA Id: CAD009110867				
Cleanup Status: CLOSED				
SAFETY KLEEN CORP	***1717 FOURTH ST***	***SSW 1/2 - 1 (0.737 mi.)***	***194***	***882***
EPA Id: CAD070148432				
Cleanup Status: CLOSED				
KAISER BIOMEDICAL EN	***1705 EASTSHORE HIGHW***	***SSW 1/2 - 1 (0.805 mi.)***	***196***	***895***
EPA Id: CAD983600339				
Cleanup Status: CLOSED				

NY MANIFEST: Manifest is a document that lists and tracks hazardous waste from the generator through transporters to a TSD facility.

A review of the NY MANIFEST list, as provided by EDR, and dated 01/01/2019 has revealed that there are 2 NY MANIFEST sites within approximately 0.25 miles of the target property.

Lower Elevation	Address	Direction / Distance	Map ID	Page
UNIVERSITY OF CALIFO	1050 SAN PALO AVE	N 1/8 - 1/4 (0.203 mi.)	M117	479

EPA ID: CAD000303966				
WRE-WESTERN ROTO ENG EPA ID: CAD009176850	1225 SIXTH STREET	WSW 1/8 - 1/4 (0.239 mi.)	N138	547

CA Notify 65: Listings of all Proposition 65 incidents reported to counties by the State Water Resources Control Board and the Regional Water Quality Control Board. This database is no longer updated by the reporting agency.

A review of the CA Notify 65 list, as provided by EDR, and dated 03/12/2020 has revealed that there are 6 CA Notify 65 sites within approximately 1 mile of the target property.

Equal/Higher Elevation	Address	Direction / Distance	Map ID	Page
SHELL #13-5037	***999 SAN PABLO***	***N 1/4 - 1/2 (0.365 mi.)***	***U157***	***640***
FORMER TOWER CLEANER	***1110 UNIVERSITY AVE***	***SSE 1/2 - 1 (0.923 mi.)***	***197***	***897***

Lower Elevation	Address	Direction / Distance	Map ID	Page
HATHAWAY DINWIDDIE C	***1201 8TH STREET***	***WSW 0 - 1/8 (0.120 mi.)***	***G63***	***244***
COSHELL LAUNDRY	***1634 SAN PABLO AVE***	***SSE 1/2 - 1 (0.523 mi.)***	***186***	***824***
BUEHRER INC	***1061 EASTSHORE***	***WNW 1/2 - 1 (0.598 mi.)***	***188***	***828***
WESTERN REGIONAL RES	800 BUCHANAN ST.	NW 1/2 - 1 (0.621 mi.)	191	879

EDR HIGH RISK HISTORICAL RECORDS

EDR Exclusive Records

EDR Hist Auto: EDR has searched selected national collections of business directories and has collected listings of potential gas station/filling station/service station sites that were available to EDR researchers. EDR's review was limited to those categories of sources that might, in EDR's opinion, include gas station/filling station/service station establishments. The categories reviewed included, but were not limited to gas, gas station, gasoline station, filling station, auto, automobile repair, auto service station, service station, etc. This database falls within a category of information EDR classifies as "High Risk Historical Records", or HRHR. EDR's HRHR effort presents unique and sometimes proprietary data about past sites and operations that typically create environmental concerns, but may not show up in current government records searches.

A review of the EDR Hist Auto list, as provided by EDR, has revealed that there are 9 EDR Hist Auto sites within approximately 0.125 miles of the target property.

Equal/Higher Elevation	Address	Direction / Distance	Map ID	Page
PIERRES IMPORTS	1223 SAN PABLO AVE	E 0 - 1/8 (0.052 mi.)	C19	76
FOREIGN AUTO CENTER	1197 SAN PABLO AVE	NE 0 - 1/8 (0.063 mi.)	D24	85
GENERAL TRANSMISSION	1187 SAN PABLO AVE	NNE 0 - 1/8 (0.080 mi.)	D33	121
REYNOLDS PATRICK C	1299 SAN PABLO	SE 0 - 1/8 (0.083 mi.)	E38	130
THOME I A	1299 SAN PABLO AVE	SE 0 - 1/8 (0.092 mi.)	E42	136
BUTLER DEAN	1300 SAN PABLO GILM	SSE 0 - 1/8 (0.101 mi.)	E53	227

Lower Elevation	Address	Direction / Distance	Map ID	Page
K&H AAMCO TRANSMISSI	1177 SAN PABLO AVE	NNE 0 - 1/8 (0.093 mi.)	D43	136
WESTERN BIG WHEEL *	1050 GILMAN ST	SSE 0 - 1/8 (0.095 mi.)	E44	137

EXECUTIVE SUMMARY

Lower Elevation	Address	Direction / Distance	Map ID	Page
NICKSON BRAKE SERVIC	1111 SAN PABLO AV	NNE 0 - 1/8 (0.122 mi.)	F66	255

EDR Hist Cleaner: EDR has searched selected national collections of business directories and has collected listings of potential dry cleaner sites that were available to EDR researchers. EDR's review was limited to those categories of sources that might, in EDR's opinion, include dry cleaning establishments. The categories reviewed included, but were not limited to dry cleaners, cleaners, laundry, laundromat, cleaning/laundry, wash & dry etc. This database falls within a category of information EDR classifies as "High Risk Historical Records", or HRHR. EDR's HRHR effort presents unique and sometimes proprietary data about past sites and operations that typically create environmental concerns, but may not show up in current government records searches.

A review of the EDR Hist Cleaner list, as provided by EDR, has revealed that there is 1 EDR Hist Cleaner site within approximately 0.125 miles of the target property.

Equal/Higher Elevation	Address	Direction / Distance	Map ID	Page
TORCHIO PETER	1236 KAINS AVE	E 0 - 1/8 (0.087 mi.)	C41	136

EXECUTIVE SUMMARY

Due to poor or inadequate address information, the following sites were not mapped. Count: 4 records.

Site Name	Database(s)
JOHN MUIR HEALTH/UCSF HEALTH BERKE	CA CERS HAZ WASTE, CA CERS, CA HWTS
PACIFIC STEEL CASTING	CA ENVIROSTOR, CA VCP
KRENZ INC	CA ENVIROSTOR
BERKELEY LANDFILL COMPANY	CA ENVIROSTOR

OVERVIEW MAP - 6113304.2S

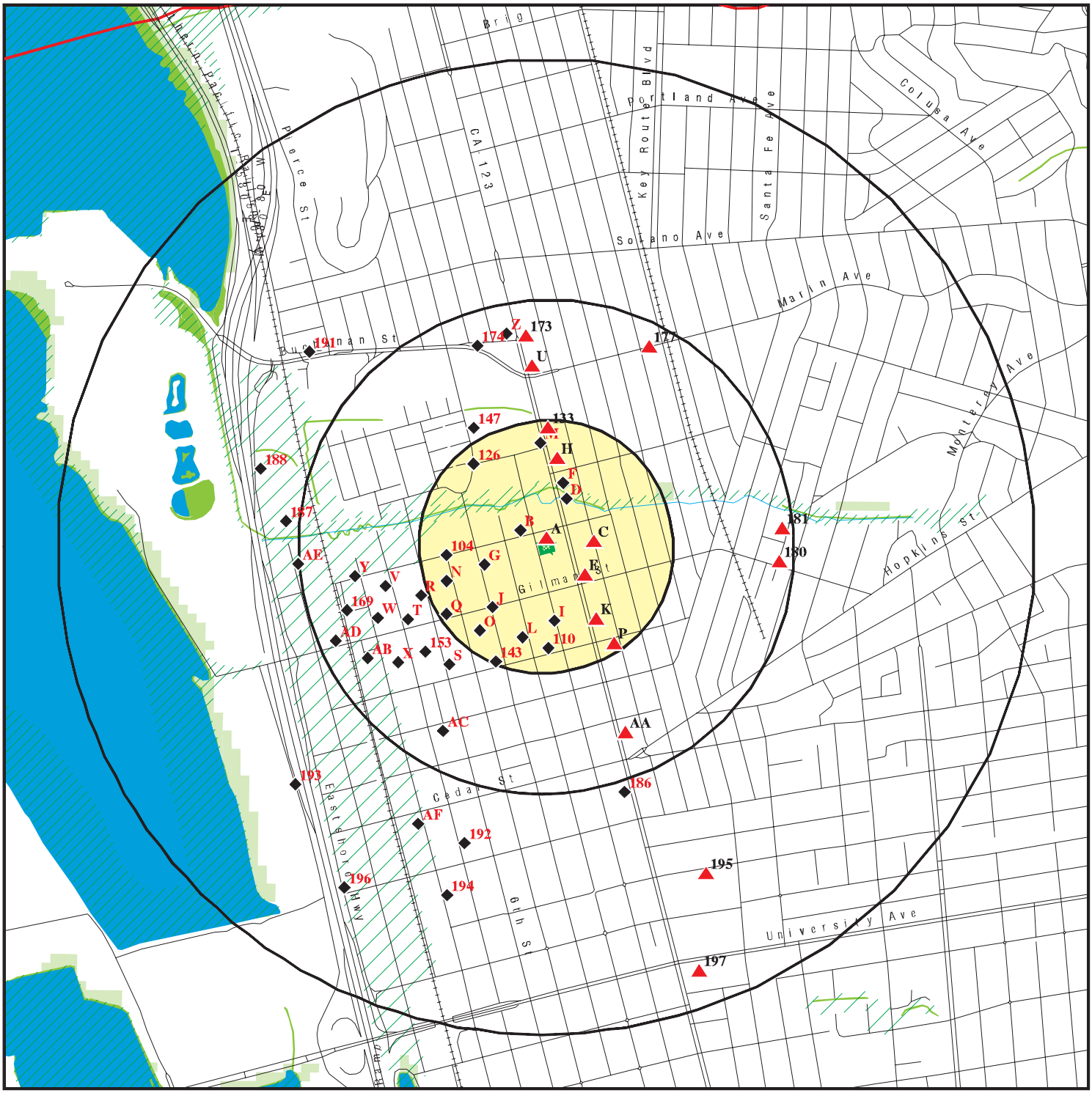

This report includes Interactive Map Layers to display and/or hide map information. The legend includes only those icons for the default map view.

SITE NAME: 1207 Tenth Street ADDRESS: 1207 Tenth Street Berkeley CA 94710 LAT/LONG: 37.881618 / 122.297084	CLIENT: International Geologic CONTACT: Steve Bittman INQUIRY #: 6113304.2s DATE: July 07, 2020 11:10 am

Copyright © 2020 EDR, Inc. © 2015 TomTom Rel. 2015.

DETAIL MAP - 6113304.2S

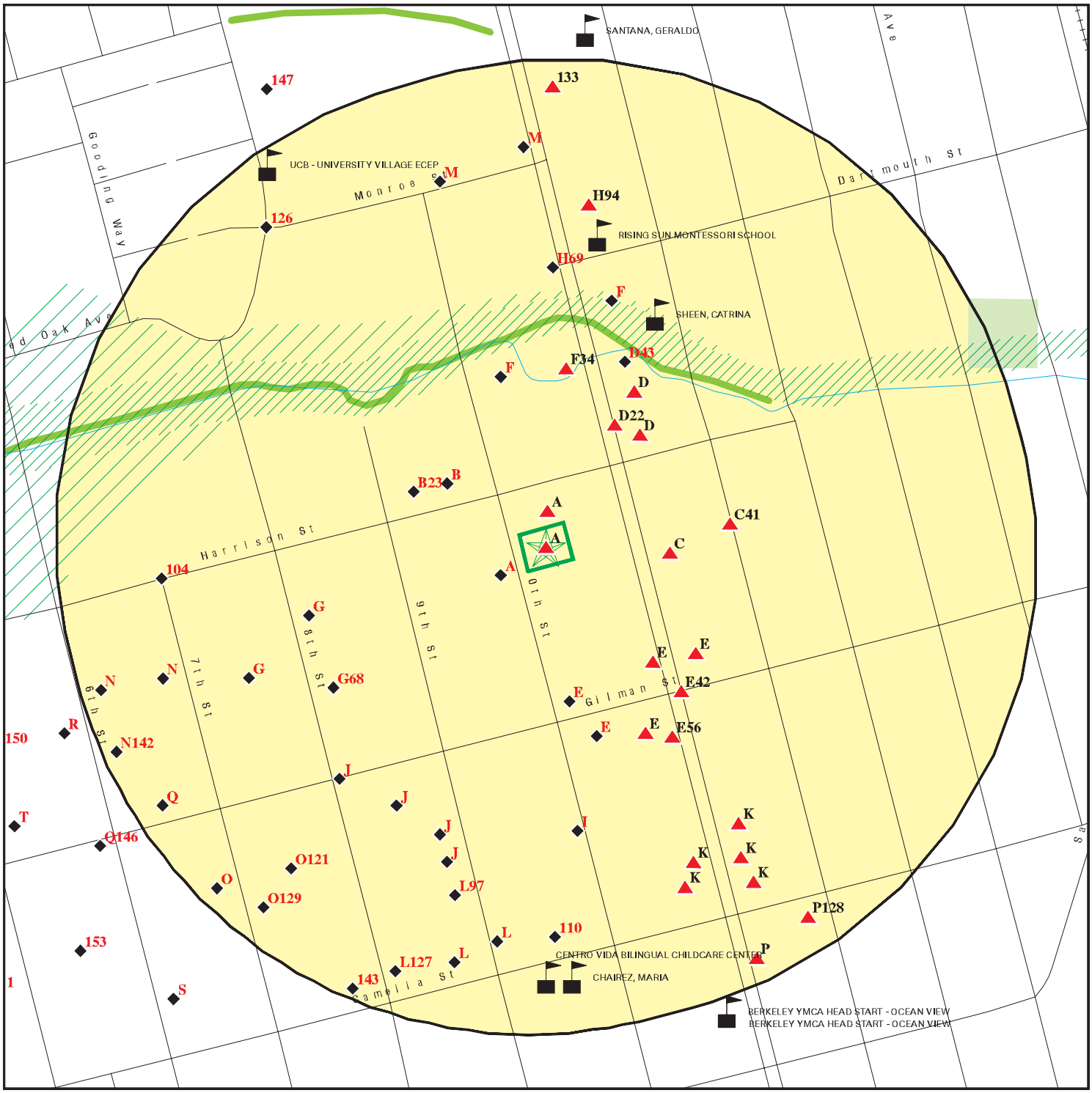

Target Property

Sites at elevations higher than or equal to the target property

Sites at elevations lower than the target property

Manufactured Gas Plants

Sensitive Receptors

National Priority List Sites

Dept. Defense Sites

0 1/16 1/8 1/4 Miles

Indian Reservations BIA

Special Flood Hazard Area (1%)

0.2% Annual Chance Flood Hazard

National Wetland Inventory

State Wetlands

Areas of Concern

This report includes Interactive Map Layers to display and/or hide map information. The legend includes only those icons for the default map view.

SITE NAME: 1207 Tenth Street ADDRESS: 1207 Tenth Street Berkeley CA 94710 LAT/LONG: 37.881618 / 122.297084	CLIENT: International Geologic CONTACT: Steve Bittman INQUIRY #: 6113304.2s DATE: July 07, 2020 11:11 am

Copyright © 2020 EDR, Inc. © 2015 TomTom Rel. 2015.

MAP FINDINGS SUMMARY

Database	Search Distance (Miles)	Target Property	< 1/8	1/8 - 1/4	1/4 - 1/2	1/2 - 1	> 1	Total Plotted
STANDARD ENVIRONMENTAL RECORDS								
Federal NPL site list								
NPL	1.000		0	0	0	0	NR	0
Proposed NPL	1.000		0	0	0	0	NR	0
NPL LIENS	1.000		0	0	0	0	NR	0
Federal Delisted NPL site list								
Delisted NPL	1.000		0	0	0	0	NR	0
Federal CERCLIS list								
FEDERAL FACILITY	0.500		0	0	0	NR	NR	0
SEMS	0.500		0	0	0	NR	NR	0
Federal CERCLIS NFRAP site list								
SEMS-ARCHIVE	0.500		0	0	1	NR	NR	1
Federal RCRA CORRACTS facilities list								
CORRACTS	1.000		0	0	0	2	NR	2
Federal RCRA non-CORRACTS TSD facilities list								
RCRA-TSDF	0.500		0	0	0	NR	NR	0
Federal RCRA generators list								
RCRA-LQG	0.250		0	0	NR	NR	NR	0
RCRA-SQG	0.250		6	9	NR	NR	NR	15
RCRA-VSQG	0.250		1	0	NR	NR	NR	1
Federal institutional controls / engineering controls registries								
LUCIS	0.500		0	0	0	NR	NR	0
US ENG CONTROLS	0.500		0	0	0	NR	NR	0
US INST CONTROLS	0.500		0	0	0	NR	NR	0
Federal ERNS list								
ERNS	0.001		0	NR	NR	NR	NR	0
State- and tribal - equivalent NPL								
CA RESPONSE	1.000		0	0	1	1	NR	2
State- and tribal - equivalent CERCLIS								
CA ENVIROSTOR	1.000		0	0	5	8	NR	13
State and tribal landfill and/or solid waste disposal site lists								
CA SWF/LF	0.500		0	0	0	NR	NR	0
State and tribal leaking storage tank lists								
CA LUST	0.500	1	9	8	30	NR	NR	48

MAP FINDINGS SUMMARY

Database	Search Distance (Miles)	Target Property	< 1/8	1/8 - 1/4	1/4 - 1/2	1/2 - 1	> 1	Total Plotted
INDIAN LUST	0.500		0	0	0	NR	NR	0
CA CPS-SLIC	0.500		0	3	8	NR	NR	11
CA Alameda County CS	0.500		1	1	9	NR	NR	11
State and tribal registered storage tank lists								
FEMA UST	0.250		0	0	NR	NR	NR	0
CA UST	0.250		1	1	NR	NR	NR	2
CA AST	0.250		0	1	NR	NR	NR	1
INDIAN UST	0.250		0	0	NR	NR	NR	0
State and tribal voluntary cleanup sites								
CA VCP	0.500		0	0	1	NR	NR	1
INDIAN VCP	0.500		0	0	0	NR	NR	0
State and tribal Brownfields sites								
CA BROWNFIELDS	0.500		0	0	1	NR	NR	1
ADDITIONAL ENVIRONMENTAL RECORDS								
Local Brownfield lists								
US BROWNFIELDS	0.500		0	0	0	NR	NR	0
Local Lists of Landfill / Solid Waste Disposal Sites								
CA WMUDS/SWAT	0.500		0	0	0	NR	NR	0
CA SWRCY	0.500		0	0	1	NR	NR	1
CA HAULERS	0.001		0	NR	NR	NR	NR	0
INDIAN ODI	0.500		0	0	0	NR	NR	0
DEBRIS REGION 9	0.500		0	0	0	NR	NR	0
ODI	0.500		0	0	0	NR	NR	0
IHS OPEN DUMPS	0.500		0	0	0	NR	NR	0
Local Lists of Hazardous waste / Contaminated Sites								
US HIST CDL	0.001		0	NR	NR	NR	NR	0
CA HIST Cal-Sites	1.000		0	0	1	1	NR	2
CA SCH	0.250		0	0	NR	NR	NR	0
CA CDL	0.001		0	NR	NR	NR	NR	0
CA CERS HAZ WASTE	0.250		13	20	NR	NR	NR	33
CA Toxic Pits	1.000		0	0	0	0	NR	0
US CDL	0.001		0	NR	NR	NR	NR	0
CA PFAS	0.500		0	0	0	NR	NR	0
Local Lists of Registered Storage Tanks								
CA SWEEPS UST	0.250		5	4	NR	NR	NR	9
CA HIST UST	0.250		5	2	NR	NR	NR	7
CA CERS TANKS	0.250		1	1	NR	NR	NR	2
CA FID UST	0.250		2	3	NR	NR	NR	5
Local Land Records								
CA LIENS	0.001		0	NR	NR	NR	NR	0

MAP FINDINGS SUMMARY

Database	Search Distance (Miles)	Target Property	< 1/8	1/8 - 1/4	1/4 - 1/2	1/2 - 1	> 1	Total Plotted
LIENS 2	0.001		0	NR	NR	NR	NR	0
CA DEED	0.500		0	0	1	NR	NR	1
Records of Emergency Release Reports								
HMIRS	0.001		0	NR	NR	NR	NR	0
CA CHMIRS	0.001		0	NR	NR	NR	NR	0
CA LDS	0.001		0	NR	NR	NR	NR	0
CA MCS	0.001		0	NR	NR	NR	NR	0
CA SPILLS 90	0.001		0	NR	NR	NR	NR	0
Other Ascertainable Records								
RCRA NonGen / NLR	0.250	1	14	32	NR	NR	NR	47
FUDS	1.000		0	0	0	0	NR	0
DOD	1.000		0	0	0	0	NR	0
SCRD DRYCLEANERS	0.500		0	0	0	NR	NR	0
US FIN ASSUR	0.001		0	NR	NR	NR	NR	0
EPA WATCH LIST	0.001		0	NR	NR	NR	NR	0
2020 COR ACTION	0.250		0	0	NR	NR	NR	0
TSCA	0.001		0	NR	NR	NR	NR	0
TRIS	0.001		0	NR	NR	NR	NR	0
SSTS	0.001		0	NR	NR	NR	NR	0
ROD	1.000		0	0	0	0	NR	0
RMP	0.001		0	NR	NR	NR	NR	0
RAATS	0.001		0	NR	NR	NR	NR	0
PRP	0.001		0	NR	NR	NR	NR	0
PADS	0.001		0	NR	NR	NR	NR	0
ICIS	0.001		0	NR	NR	NR	NR	0
FTTS	0.001		0	NR	NR	NR	NR	0
MLTS	0.001		0	NR	NR	NR	NR	0
COAL ASH DOE	0.001		0	NR	NR	NR	NR	0
COAL ASH EPA	0.500		0	0	0	NR	NR	0
PCB TRANSFORMER	0.001		0	NR	NR	NR	NR	0
RADINFO	0.001		0	NR	NR	NR	NR	0
HIST FTTS	0.001		0	NR	NR	NR	NR	0
DOT OPS	0.001		0	NR	NR	NR	NR	0
CONSENT	1.000		0	0	0	0	NR	0
INDIAN RESERV	1.000		0	0	0	0	NR	0
FUSRAP	1.000		0	0	0	0	NR	0
UMTRA	0.500		0	0	0	NR	NR	0
LEAD SMELTERS	0.001		0	NR	NR	NR	NR	0
US AIRS	0.001		0	NR	NR	NR	NR	0
US MINES	0.250		0	0	NR	NR	NR	0
ABANDONED MINES	0.250		0	0	NR	NR	NR	0
FINDS	0.001	2	0	NR	NR	NR	NR	2
DOCKET HWC	0.001		0	NR	NR	NR	NR	0
UXO	1.000		0	0	0	0	NR	0
ECHO	0.001	1	0	NR	NR	NR	NR	1
FUELS PROGRAM	0.250		0	0	NR	NR	NR	0
CA BOND EXP. PLAN	1.000		0	0	0	0	NR	0
CA Cortese	0.500	1	7	6	27	NR	NR	41
CA CUPA Listings	0.250		0	0	NR	NR	NR	0

MAP FINDINGS SUMMARY

Database	Search Distance (Miles)	Target Property	< 1/8	1/8 - 1/4	1/4 - 1/2	1/2 - 1	> 1	Total Plotted
CA DRYCLEANERS	0.250		0	0	NR	NR	NR	0
CA EMI	0.001		0	NR	NR	NR	NR	0
CA ENF	0.001		0	NR	NR	NR	NR	0
CA Financial Assurance	0.001		0	NR	NR	NR	NR	0
CA HAZNET	0.001		0	NR	NR	NR	NR	0
CA ICE	0.001		0	NR	NR	NR	NR	0
CA HIST CORTESE	0.500		7	6	22	NR	NR	35
CA HWP	1.000		0	0	0	4	NR	4
CA HWT	0.250		0	0	NR	NR	NR	0
NY MANIFEST	0.250		0	2	NR	NR	NR	2
CA MINES	0.250		0	0	NR	NR	NR	0
CA MWMP	0.250		0	0	NR	NR	NR	0
CA NPDES	0.001		0	NR	NR	NR	NR	0
CA PEST LIC	0.001		0	NR	NR	NR	NR	0
CA PROC	0.500		0	0	0	NR	NR	0
CA Notify 65	1.000		1	0	1	4	NR	6
CA UIC	0.001		0	NR	NR	NR	NR	0
CA UIC GEO	0.001		0	NR	NR	NR	NR	0
CA WASTEWATER PITS	0.500		0	0	0	NR	NR	0
CA WDS	0.001		0	NR	NR	NR	NR	0
CA WIP	0.250		0	0	NR	NR	NR	0
CA MILITARY PRIV SITES	0.001		0	NR	NR	NR	NR	0
CA PROJECT	0.001		0	NR	NR	NR	NR	0
CA WDR	0.001		0	NR	NR	NR	NR	0
CA CIWQS	0.001		0	NR	NR	NR	NR	0
CA CERS	0.001	1	0	NR	NR	NR	NR	1
CA NON-CASE INFO	0.001		0	NR	NR	NR	NR	0
CA OTHER OIL GAS	0.001		0	NR	NR	NR	NR	0
CA PROD WATER PONDS	0.001		0	NR	NR	NR	NR	0
CA SAMPLING POINT	0.001		0	NR	NR	NR	NR	0
CA WELL STIM PROJ	0.001		0	NR	NR	NR	NR	0
CA HWTS	TP	2	NR	NR	NR	NR	NR	2
MINES MRDS	0.001		0	NR	NR	NR	NR	0
EDR HIGH RISK HISTORICAL RECORDS								
EDR Exclusive Records								
EDR MGP	1.000		0	0	0	0	NR	0
EDR Hist Auto	0.125		9	NR	NR	NR	NR	9
EDR Hist Cleaner	0.125		1	NR	NR	NR	NR	1
EDR RECOVERED GOVERNMENT ARCHIVES								
Exclusive Recovered Govt. Archives								
CA RGA LF	0.001		0	NR	NR	NR	NR	0
CA RGA LUST	0.001	1	0	NR	NR	NR	NR	1
- Totals --		10	83	99	109	20	0	321

MAP FINDINGS SUMMARY

Database	Search Distance (Miles)	Target Property	< 1/8	1/8 - 1/4	1/4 - 1/2	1/2 - 1	> 1	Total Plotted

NOTES:

TP = Target Property

NR = Not Requested at this Search Distance

Sites may be listed in more than one database

A1 **SHELTERBELT BUILDERS INC** **CA HWTS** **S124874654**
Target **1207 10TH ST** **N/A**
Property **BERKELEY, CA 94710**

Site 1 of 15 in cluster A

Actual: **45 ft.**

HWTS:

Name:	SHELTERBELT BUILDERS INC
Address:	1207 10TH ST
Address 2:	Not reported
City,State,Zip:	BERKELEY, CA 947101508
EPA ID:	CAL000338789
Inactive Date:	06/30/2018
Create Date:	12/12/2008
Last Act Date:	10/22/2018
Mailing Name:	Not reported
Mailing Address:	22400 SKYLINE BLVD. #18
Mailing Address 2:	Not reported
Mailing City,State,Zip:	LA HONDA, CA 940200000
Owner Name:	SHELTERBELT BUILDERS INC
Owner Address:	22400 SKYLINE BLVD. #18
Owner Address 2:	Not reported
Owner City,State,Zip:	LA HONA, CA 940200000
Contact Name:	GLENN JONES
Contact Address:	22400 SKYLINE BLVD. #18
Contact Address 2:	Not reported
City,State,Zip:	BERKELEY, CA 94710

NAICS:

EPA ID:	CAL000338789
Create Date:	2008-12-12 10:02:56
NAICS Code:	11531
NAICS Description:	Support Activities for Forestry
Issued EPA ID Date:	2008-12-12 10:02:56
Inactive Date:	2018-06-30 00:00:00
Facility Name:	SHELTERBELT BUILDERS INC
Facility Address:	1207 10TH ST
Facility Address 2:	Not reported
Facility City:	BERKELEY
Facility County:	01
Facility State:	CA
Facility Zip:	947101508

A2 **CHRIS'S PAYLESS PLUMBING** **CA CERS** **S121752304**
Target **1207 TENTH STREET** **N/A**
Property **BERKELEY, CA 94710**

Site 2 of 15 in cluster A

Actual: **45 ft.**

CERS:

Name:	CHRIS'S PAYLESS PLUMBING
Address:	1207 TENTH STREET
City,State,Zip:	BERKELEY, CA 94710
Site ID:	211905
CERS ID:	T0600131578
CERS Description:	Leaking Underground Storage Tank Cleanup Site

Affiliation:

Affiliation Type Desc:	Regional Board Caseworker
Entity Name:	Regional Water Board - SAN FRANCISCO BAY RWQCB (REGION 2)

CHRIS'S PAYLESS PLUMBING (Continued) **S121752304**

Entity Title:	Not reported
Affiliation Address:	1515 CLAY ST SUITE 1400
Affiliation City:	OAKLAND
Affiliation State:	CA
Affiliation Country:	Not reported
Affiliation Zip:	Not reported
Affiliation Phone:	Not reported
Affiliation Type Desc:	Local Agency Caseworker
Entity Name:	GEOFFERY FIEDLER - BERKELEY, CITY OF
Entity Title:	Not reported
Affiliation Address:	2118 MILVIA STREET 3RD FLOOR
Affiliation City:	BERKELEY
Affiliation State:	CA
Affiliation Country:	Not reported
Affiliation Zip:	Not reported
Affiliation Phone:	Not reported

A3 **SHELTERBELT BUILDERS INC** **FINDS** **1024682938**
Target **1207 10TH ST** **ECHO** **N/A**
Property **BERKELEY, CA 94710**

Site 3 of 15 in cluster A

Actual:
45 ft.

FINDS:
Registry ID: 110070471332

Click Here:

Environmental Interest/Information System:
RCRAInfo is a national information system that supports the Resource Conservation and Recovery Act (RCRA) program through the tracking of events and activities related to facilities that generate, transport, and treat, store, or dispose of hazardous waste. RCRAInfo allows RCRA program staff to track the notification, permit, compliance, and corrective action activities required under RCRA.

Click this hyperlink while viewing on your computer to access additional FINDS: detail in the EDR Site Report.

ECHO:

Envid:	1024682938
Registry ID:	110070471332
DFR URL:	http://echo.epa.gov/detailed-facility-report?fid=110070471332
Name:	SHELTERBELT BUILDERS INC
Address:	1207 10TH ST
City,State,Zip:	BERKELEY, CA 94710

A4 **CHRIS'S PAYLESS PLUMBING** **CA LUST** **S106447934**
Target **1207 TENTH STREET** **CA Cortese** **N/A**
Property **BERKELEY, CA 94710**

Site 4 of 15 in cluster A

Actual:
45 ft.

LUST:

Name:	CHRIS'S PAYLESS PLUMBING
Address:	1207 TENTH STREET
City,State,Zip:	BERKELEY, CA 94710
Lead Agency:	BERKELEY, CITY OF
Case Type:	LUST Cleanup Site
Geo Track:	http://geotracker.waterboards.ca.gov/profile_report.asp?global_id=T0600131578
Global Id:	T0600131578
Latitude:	37.881597
Longitude:	-122.297042
Status:	Completed - Case Closed
Status Date:	04/05/2004
Case Worker:	GAF
RB Case Number:	Not reported
Local Agency:	BERKELEY, CITY OF
File Location:	Local Agency
Local Case Number:	Tenth1207
Potential Media Affect:	Other Groundwater (uses other than drinking water)
Potential Contaminants of Concern:	Gasoline, Diesel
Site History:	Not reported

LUST:

Global Id:	T0600131578
Contact Type:	Local Agency Caseworker
Contact Name:	GEOFFERY FIEDLER
Organization Name:	BERKELEY, CITY OF
Address:	2118 MILVIA STREET 3RD FLOOR
City:	BERKELEY
Email:	gfiedler@ci.berkeley.ca.us
Phone Number:	Not reported

Global Id:	T0600131578
Contact Type:	Regional Board Caseworker
Contact Name:	Regional Water Board
Organization Name:	SAN FRANCISCO BAY RWQCB (REGION 2)
Address:	1515 CLAY ST SUITE 1400
City:	OAKLAND
Email:	Not reported
Phone Number:	Not reported

LUST:

Global Id:	T0600131578
Action Type:	Other
Date:	01/01/1993
Action:	Leak Discovery

Global Id:	T0600131578
Action Type:	Other
Date:	12/01/1991
Action:	Leak Stopped

Global Id:	T0600131578
Action Type:	REMEDIATION

CHRIS'S PAYLESS PLUMBING (Continued) **S106447934**

Date: 12/01/1991
Action: Not reported

Global Id: T0600131578
Action Type: Other
Date: 01/01/1993
Action: Leak Reported

Global Id: T0600131578
Action Type: ENFORCEMENT
Date: 04/07/2004
Action: Closure/No Further Action Letter

LUST:
Global Id: T0600131578
Status: Open - Case Begin Date
Status Date: 12/01/1991

Global Id: T0600131578
Status: Open - Site Assessment
Status Date: 04/04/2004

Global Id: T0600131578
Status: Completed - Case Closed
Status Date: 04/05/2004

CORTESE:
Name: CHRIS'S PAYLESS PLUMBING
Address: 1207 TENTH STREET
City,State,Zip: BERKELEY, CA 94710
Region: CORTESE
Envirostor Id: Not reported
Global ID: T0600131578
Site/Facility Type: LUST CLEANUP SITE
Cleanup Status: COMPLETED - CASE CLOSED
Status Date: Not reported
Site Code: Not reported
Latitude: Not reported
Longitude: Not reported
Owner: Not reported
Enf Type: Not reported
Swat R: Not reported
Flag: active
Order No: Not reported
Waste Discharge System No: Not reported
Effective Date: Not reported
Region 2: Not reported
WID Id: Not reported
Solid Waste Id No: Not reported
Waste Management Uit Name: Not reported
File Name: Active Open

A5 **CHRISS PAYLESS PLUMBING CO** **CA HWTS** **S124936713**
Target **1207 10TH ST** **N/A**
Property **BERKELEY, CA 94710**

Site 5 of 15 in cluster A

Actual: **45 ft.**

HWTS:

Name:	CHRISS PAYLESS PLUMBING CO
Address:	1207 10TH ST
Address 2:	Not reported
City,State,Zip:	BERKELEY, CA 947100000
EPA ID:	CAL920885402
Inactive Date:	06/30/2000
Create Date:	03/28/1992
Last Act Date:	09/27/2000
Mailing Name:	Not reported
Mailing Address:	1207 10TH ST
Mailing Address 2:	Not reported
Mailing City,State,Zip:	BERKELEY, CA 947101508
Owner Name:	RICHARD C CHRISTIAN
Owner Address:	2918 14TH ST
Owner Address 2:	Not reported
Owner City,State,Zip:	SAN PABLO, CA 948060000
Contact Name:	RICHARD C CHRISTIAN-OWNER
Contact Address:	INACTIVE PER VQ00 - BMI
Contact Address 2:	Not reported
City,State,Zip:	BERKELEY, CA 947100000

A6 **CHRIS'S PAYLESS PLUMBING** **CA RGA LUST** **S114601342**
Target **1207 TENTH STREET** **N/A**
Property **BERKELEY, CA**

Site 6 of 15 in cluster A

Actual: **45 ft.**

RGA LUST:

Name:	CHRIS'S PAYLESS PLUMBING		
Address:	1207 TENTH STREET		
City:	BERKELEY		
State:	BERKELEY		
	2012	CHRIS'S PAYLESS PLUMBING	1207 TENTH STREET
Name:	CHRIS'S PAYLESS PLUMBING		
Address:	1207 TENTH STREET		
City:	BERKELEY		
State:	BERKELEY		
	2011	CHRIS'S PAYLESS PLUMBING	1207 TENTH STREET
Name:	CHRIS'S PAYLESS PLUMBING		
Address:	1207 TENTH STREET		
City:	BERKELEY		
State:	BERKELEY		
	2010	CHRIS'S PAYLESS PLUMBING	1207 TENTH STREET
Name:	CHRIS'S PAYLESS PLUMBING		
Address:	1207 TENTH STREET		
City:	BERKELEY		
State:	BERKELEY		
	2009	CHRIS'S PAYLESS PLUMBING	1207 TENTH STREET
Name:	CHRIS'S PAYLESS PLUMBING		
Address:	1207 TENTH STREET		
City:	BERKELEY		
State:	BERKELEY		
	2008	CHRIS'S PAYLESS PLUMBING	1207 TENTH STREET

CHRIS'S PAYLESS PLUMBING (Continued) **S114601342**

Name: CHRIS'S PAYLESS PLUMBING
Address: 1207 TENTH STREET
City: BERKELEY
State: BERKELEY
2007 CHRIS'S PAYLESS PLUMBING 1207 TENTH STREET
Name: CHRIS'S PAYLESS PLUMBING
Address: 1207 TENTH STREET
City: BERKELEY
State: BERKELEY
2006 CHRIS'S PAYLESS PLUMBING 1207 TENTH STREET
Name: CHRIS'S PAYLESS PLUMBING
Address: 1207 TENTH STREET
City: BERKELEY
State: BERKELEY
2005 CHRIS'S PAYLESS PLUMBING 1207 TENTH STREET

A7 **SHELTERBELT BUILDERS INC** **RCRA NonGen / NLR** **1024821888**
Target **1207 10TH ST** **CAL000338789**
Property **BERKELEY, CA 94710**

Site 7 of 15 in cluster A

Actual: 45 ft.

RCRA NonGen / NLR:
Date form received by agency: 2008-12-12 00:00:00.0
Facility name: SHELTERBELT BUILDERS INC
Facility address: 1207 10TH ST
BERKELEY, CA 94710-1508
EPA ID: CAL000338789
Contact: MARK HEATH
Contact address: 1207-10TH ST
BERKELEY, CA 94710
Contact country: Not reported
Contact telephone: 510-841-0911
Contact email: INFO@SHELTERBELTBUILDERS.COM
EPA Region: 09
Classification: Non-Generator
Description: Handler: Non-Generators do not presently generate hazardous waste

Owner/Operator Summary:
Owner/operator name: SHELTERBELT BUILDERS INC
Owner/operator address: 1207 10TH ST
BERKELEY, CA 94710
Owner/operator country: Not reported
Owner/operator telephone: 510-841-0911
Owner/operator email: Not reported
Owner/operator fax: Not reported
Owner/operator extension: Not reported
Legal status: Other
Owner/Operator Type: Owner
Owner/Op start date: Not reported
Owner/Op end date: Not reported

Owner/operator name: MARK HEATH
Owner/operator address: 1207-10TH ST
BERKELEY, CA 94710
Owner/operator country: Not reported
Owner/operator telephone: 510-841-0911

SHELTERBELT BUILDERS INC (Continued) **1024821888**

Owner/operator email: Not reported
Owner/operator fax: Not reported
Owner/operator extension: Not reported
Legal status: Other
Owner/Operator Type: Operator
Owner/Op start date: Not reported
Owner/Op end date: Not reported

Handler Activities Summary:
U.S. importer of hazardous waste: No
Mixed waste (haz. and radioactive): No
Recycler of hazardous waste: No
Transporter of hazardous waste: No
Treater, storer or disposer of HW: No
Underground injection activity: No
On-site burner exemption: No
Furnace exemption: No
Used oil fuel burner: No
Used oil processor: No
User oil refiner: No
Used oil fuel marketer to burner: No
Used oil Specification marketer: No
Used oil transfer facility: No
Used oil transporter: No

Violation Status: No violations found

A8 Target Property **CHRIS'S PAYLESS PLUMBING** **FINDS** **1023330362**
1207 TENTH STREET **N/A**
BERKELEY, CA 94710

Site 8 of 15 in cluster A

Actual: 45 ft.

FINDS:
Registry ID: 110066249438

Click Here:

Environmental Interest/Information System:
STATE MASTER

Click this hyperlink while viewing on your computer to access additional FINDS: detail in the EDR Site Report.

A9 North < 1/8 0.008 mi. 43 ft. **WALSH BROTHERS INC** **CA CERS HAZ WASTE** **S121792844**
1060 HARRISON ST **CA CERS** **N/A**
BERKELEY, CA 94710

Site 9 of 15 in cluster A

Relative: Higher

Actual: 45 ft.

CERS HAZ WASTE:
Name: WALSH BROTHERS INC
Address: 1060 HARRISON ST
City,State,Zip: BERKELEY, CA 94710
Site ID: 84603
CERS ID: 10159531
CERS Description: Hazardous Waste Generator

WALSH BROTHERS INC (Continued) **S121792844**

CERS:

Name:	WALSH BROTHERS INC
Address:	1060 HARRISON ST
City,State,Zip:	BERKELEY, CA 94710
Site ID:	84603
CERS ID:	10159531
CERS Description:	Chemical Storage Facilities

Violations:

Site ID:	84603
Site Name:	Walsh Brothers Inc
Violation Date:	05-31-2019
Citation:	HSC 6.95 25508(a)(1) - California Health and Safety Code, Chapter 6.95, Section(s) 25508(a)(1)
Violation Description:	Failure to complete and electronically submit hazardous material inventory information for all reportable hazardous materials on site at or above reportable quantities.
Violation Notes:	Returned to compliance on 06/06/2019. A small argon tank was observed on-site. This was not reported on the inventory. Please revise the inventory by June 30, 2019.
Violation Division:	Berkeley City Toxics Management Division
Violation Program:	HMRRP
Violation Source:	CERS

Site ID:	84603
Site Name:	Walsh Brothers Inc
Violation Date:	03-28-2016
Citation:	40 CFR 1 265.173 - U.S. Code of Federal Regulations, Title 40, Chapter 1, Section(s) 265.173
Violation Description:	Failure to properly close hazardous waste containers when not in active use.
Violation Notes:	Returned to compliance on 07/13/2016. Used antifreeze in 15 gallon drums, open, next to large used antifreeze drum. jon indicates the used antifreeze is pumped into larger drum. Tray of used oil sitting on drum and not closed. Hazardous waste containers must be closed at all times when not adding or removing waste to prevent spills. Corrective action: Transfer used oil and used antifreeze immediately or store in closed containers.
Violation Division:	Berkeley City Toxics Management Division
Violation Program:	HW
Violation Source:	CERS

Evaluation:

Eval General Type:	Compliance Evaluation Inspection
Eval Date:	05-31-2019
Violations Found:	No
Eval Type:	Routine done by local agency
Eval Notes:	Met Louise O'Connor of Walsh Brothers and Celestino De Caires of KPA to conduct the routine Hazardous Waste inspection. Training was current, training records were viewed. Manifests were reviewed. All waste was disposed of on time. Labels were current on all hazardous wastes.
Eval Division:	Berkeley City Toxics Management Division
Eval Program:	HW
Eval Source:	CERS

Eval General Type:	Compliance Evaluation Inspection

WALSH BROTHERS INC (Continued) **S121792844**

Eval Date: 05-31-2019
Violations Found: Yes
Eval Type: Routine done by local agency
Eval Notes: Met Louise O'Connor of Walsh Brothers and Celestino De Caires of KPA to conduct the routine HMBP inspection. Reviewed the inventory. Training was current, training records were viewed.
Eval Division: Berkeley City Toxics Management Division
Eval Program: HMRRP
Eval Source: CERS

Eval General Type: Compliance Evaluation Inspection
Eval Date: 03-28-2016
Violations Found: No
Eval Type: Routine done by local agency
Eval Notes: Onsite to confirm information submtted in CERS on 2/2/2016 and to confirm proper management of hazardous waste. Walkthrough confirmed map and emergency response plan are accurate. The inventory is to be updated to reflect decrease in used oil storage.
Eval Division: Berkeley City Toxics Management Division
Eval Program: HMRRP
Eval Source: CERS

Eval General Type: Compliance Evaluation Inspection
Eval Date: 03-28-2016
Violations Found: Yes
Eval Type: Routine done by local agency
Eval Notes: Filters are closed /labeled. Confirmed waste disposal records.
Eval Division: Berkeley City Toxics Management Division
Eval Program: HW
Eval Source: CERS

Eval General Type: Other/Unknown
Eval Date: 07-13-2016
Violations Found: No
Eval Type: Other, not routine, done by local agency
Eval Notes: Onsite to confirm compliance with violation noted on 3/28/16 inspection report. Confirmed that containers of open used oil and antifreeze have been transferred.
Eval Division: Berkeley City Toxics Management Division
Eval Program: HW
Eval Source: CERS

Coordinates:
Site ID: 84603
Facility Name: Walsh Brothers Inc
Env Int Type Code: HWG
Program ID: 10159531
Coord Name: Not reported
Ref Point Type Desc: Center of a facility or station.
Latitude: 37.881900
Longitude: -122.297070

Affiliation:
Affiliation Type Desc: Facility Mailing Address
Entity Name: Mailing Address
Entity Title: Not reported

WALSH BROTHERS INC (Continued) **S121792844**

Affiliation Address: 1060 Harrison St
Affiliation City: Berkeley
Affiliation State: CA
Affiliation Country: Not reported
Affiliation Zip: 94710
Affiliation Phone: Not reported

Affiliation Type Desc: Parent Corporation
Entity Name: Walsh Brothers Inc
Entity Title: Not reported
Affiliation Address: Not reported
Affiliation City: Not reported
Affiliation State: Not reported
Affiliation Country: Not reported
Affiliation Zip: Not reported
Affiliation Phone: Not reported

Affiliation Type Desc: CUPA District
Entity Name: Berkeley City Toxics Management Division
Entity Title: Not reported
Affiliation Address: 1947 Center Street, 1st Floor
Affiliation City: Berkeley
Affiliation State: CA
Affiliation Country: Not reported
Affiliation Zip: 94704
Affiliation Phone: (510) 981-7460

Affiliation Type Desc: Environmental Contact
Entity Name: Louise O'Connor
Entity Title: Not reported
Affiliation Address: 1060 Harrison St
Affiliation City: Berkeley
Affiliation State: CA
Affiliation Country: Not reported
Affiliation Zip: 94710
Affiliation Phone: Not reported

Affiliation Type Desc: Legal Owner
Entity Name: Louise O'Connor/Walsh Bro Machine Works Inc
Entity Title: Not reported
Affiliation Address: 1060 Harrison St
Affiliation City: Berkeley
Affiliation State: CA
Affiliation Country: United States
Affiliation Zip: 94710
Affiliation Phone: (510) 525-3300

Affiliation Type Desc: Operator
Entity Name: Louise O'Connor
Entity Title: Not reported
Affiliation Address: Not reported
Affiliation City: Not reported
Affiliation State: Not reported
Affiliation Country: Not reported
Affiliation Zip: Not reported
Affiliation Phone: (510) 644-3944

A10
North
< 1/8
0.008 mi.
43 ft.

WALSH BRO MACHINE WORKS INC
1060 HARRISON ST
BERKELEY, CA 94710

Site 10 of 15 in cluster A

Database(s): RCRA-SQG, FINDS, ECHO, CA HAZNET, CA HWTS

EDR ID Number: 1000381123
EPA ID Number: CAD981573082

Relative:
Higher

Actual:
45 ft.

RCRA-SQG:

Date form received by agency:	1986-09-30 00:00:00.0
Facility name:	WALSH BRO MACHINE WORKS INC
Facility address:	1060 HARRISON ST BERKELEY, CA 94710
EPA ID:	CAD981573082
Contact:	ENVIRONMENTAL MANAGER
Contact address:	1060 HARRISON ST BERKELEY, CA 94710
Contact country:	US
Contact telephone:	415-525-3300
Contact email:	Not reported
EPA Region:	09
Classification:	Small Small Quantity Generator
Description:	Handler: generates more than 100 and less than 1000 kg of hazardous waste during any calendar month and accumulates less than 6000 kg of hazardous waste at any time; or generates 100 kg or less of hazardous waste during any calendar month, and accumulates more than 1000 kg of hazardous waste at any time

Owner/Operator Summary:

Owner/operator name:	NOT REQUIRED
Owner/operator address:	NOT REQUIRED NOT REQUIRED, ME 99999
Owner/operator country:	Not reported
Owner/operator telephone:	415-555-1212
Owner/operator email:	Not reported
Owner/operator fax:	Not reported
Owner/operator extension:	Not reported
Legal status:	Private
Owner/Operator Type:	Operator
Owner/Op start date:	Not reported
Owner/Op end date:	Not reported

Owner/operator name:	DAVID WALSH
Owner/operator address:	NOT REQUIRED NOT REQUIRED, ME 99999
Owner/operator country:	Not reported
Owner/operator telephone:	415-555-1212
Owner/operator email:	Not reported
Owner/operator fax:	Not reported
Owner/operator extension:	Not reported
Legal status:	Private
Owner/Operator Type:	Owner
Owner/Op start date:	Not reported
Owner/Op end date:	Not reported

Handler Activities Summary:

U.S. importer of hazardous waste:	No
Mixed waste (haz. and radioactive):	No
Recycler of hazardous waste:	No
Transporter of hazardous waste:	No

WALSH BRO MACHINE WORKS INC (Continued) **1000381123**

Treater, storer or disposer of HW: No
Underground injection activity: No
On-site burner exemption: No
Furnace exemption: No
Used oil fuel burner: No
Used oil processor: No
User oil refiner: No
Used oil fuel marketer to burner: No
Used oil Specification marketer: No
Used oil transfer facility: No
Used oil transporter: No

Violation Status: No violations found

FINDS:
Registry ID: 110002719014

Click Here:

Environmental Interest/Information System:
California Hazardous Waste Tracking System - Datamart (HWTS-DATAMART) provides California with information on hazardous waste shipments for generators, transporters, and treatment, storage, and disposal facilities.
RCRAInfo is a national information system that supports the Resource Conservation and Recovery Act (RCRA) program through the tracking of events and activities related to facilities that generate, transport, and treat, store, or dispose of hazardous waste. RCRAInfo allows RCRA program staff to track the notification, permit, compliance, and corrective action activities required under RCRA.

Click this hyperlink while viewing on your computer to access additional FINDS: detail in the EDR Site Report.

ECHO:
Envid: 1000381123
Registry ID: 110002719014
DFR URL: http://echo.epa.gov/detailed-facility-report?fid=110002719014
Name: WALSH BRO MACHINE WORKS INC
Address: 1060 HARRISON ST
City,State,Zip: BERKELEY, CA 94710

HAZNET:
Name: WALSH BRO MACHINE WORKS INC
Address: 1060 HARRISON ST
Address 2: Not reported
City,State,Zip: BERKELEY, CA 947101534
Contact: LOUISE O'CONNOR
Telephone: 5105253300
Mailing Name: Not reported
Mailing Address: 1060 HARRISON ST

Year: 2019
Gepaid: CAD981573082
TSD EPA ID: CAT080013352
CA Waste Code: 343 - Unspecified organic liquid mixture
Disposal Method: H039 - Other Recovery Of Reclamation For Reuse Including Acid Regeneration, Organics Recovery Ect

WALSH BRO MACHINE WORKS INC (Continued) **1000381123**

Tons:	0.18700
Year:	2018
Gepaid:	CAD981573082
TSD EPA ID:	AZR000515924
CA Waste Code:	352 - Other organic solids
Disposal Method:	H141 - Storage, Bulking, And/Or Transfer Off Site--No Treatment/Reovery (H010-H129) Or (H131-H135)
Tons:	0.05000
Year:	2016
Gepaid:	CAD981573082
TSD EPA ID:	CAD059494310
CA Waste Code:	343 - Unspecified organic liquid mixture
Disposal Method:	H141 - Storage, Bulking, And/Or Transfer Off Site--No Treatment/Reovery (H010-H129) Or (H131-H135)
Tons:	0.0918
Year:	2011
Gepaid:	CAD981573082
TSD EPA ID:	CAD980887418
CA Waste Code:	213 - Hydrocarbon solvents (benzene, hexane, Stoddard, Etc.)
Disposal Method:	H141 - Storage, Bulking, And/Or Transfer Off Site--No Treatment/Reovery (H010-H129) Or (H131-H135)
Tons:	0.22935
Year:	2001
Gepaid:	CAD981573082
TSD EPA ID:	CAD009452657
CA Waste Code:	343 - Unspecified organic liquid mixture
Disposal Method:	R01 - Recycler
Tons:	0.068
Year:	2001
Gepaid:	CAD981573082
TSD EPA ID:	CA0000084517
CA Waste Code:	134 - Aqueous solution with total organic residues less than 10 percent
Disposal Method:	H01 - Transfer Station
Tons:	1.3482
Year:	2000
Gepaid:	CAD981573082
TSD EPA ID:	CA0000084517
CA Waste Code:	134 - Aqueous solution with total organic residues less than 10 percent
Disposal Method:	T01 - Treatment, Tank
Tons:	0.735
Year:	2000
Gepaid:	CAD981573082
TSD EPA ID:	CAD009452657
CA Waste Code:	343 - Unspecified organic liquid mixture
Disposal Method:	R01 - Recycler
Tons:	0.68
Year:	2000
Gepaid:	CAD981573082
TSD EPA ID:	CA0000084517

WALSH BRO MACHINE WORKS INC (Continued) **1000381123**

CA Waste Code: 134 - Aqueous solution with total organic residues less than 10 percent
Disposal Method: H01 - Transfer Station
Tons: 0.1806

Year: 1999
Gepaid: CAD981573082
TSD EPA ID: CA0000084517
CA Waste Code: 134 - Aqueous solution with total organic residues less than 10 percent
Disposal Method: T01 - Treatment, Tank
Tons: 0.2436

Click this hyperlink while viewing on your computer to access
18 additional CA HAZNET: record(s) in the EDR Site Report.

Additional Info:
Year: 2001
Gen EPA ID: CAD981573082

Shipment Date: 20011221
Creation Date: 2/20/2002 0:00:00
Receipt Date: 20011228
Manifest ID: 21325236
Trans EPA ID: SCR000075150
Trans Name: Not reported
Trans 2 EPA ID: Not reported
Trans 2 Name: Not reported
TSDF EPA ID: CA0000084517
Trans Name: Not reported
TSDF Alt EPA ID: CA0000084517
TSDF Alt Name: Not reported
CA Waste Code: 134 - Aqueous solution with <10% total organic residues
RCRA Code: Not reported
Disposal Method: H01 - Transfer Station
Quantity Tons: 0.252
Waste Quantity: 60
Quantity Unit: G
Additional Code 1: Not reported
Additional Code 2: Not reported
Additional Code 3: Not reported
Additional Code 4: Not reported
Additional Code 5: Not reported

Shipment Date: 20011003
Creation Date: 12/17/2001 0:00:00
Receipt Date: 20011009
Manifest ID: 21400146
Trans EPA ID: SCR000075150
Trans Name: Not reported
Trans 2 EPA ID: Not reported
Trans 2 Name: Not reported
TSDF EPA ID: CA0000084517
Trans Name: Not reported
TSDF Alt EPA ID: CA0000084517
TSDF Alt Name: Not reported
CA Waste Code: 134 - Aqueous solution with <10% total organic residues
RCRA Code: D039

WALSH BRO MACHINE WORKS INC (Continued) **1000381123**

Disposal Method:	H01 - Transfer Station
Quantity Tons:	0.252
Waste Quantity:	60
Quantity Unit:	G
Additional Code 1:	Not reported
Additional Code 2:	Not reported
Additional Code 3:	Not reported
Additional Code 4:	Not reported
Additional Code 5:	Not reported
Shipment Date:	20010709
Creation Date:	8/24/2001 0:00:00
Receipt Date:	20010712
Manifest ID:	21135024
Trans EPA ID:	SCR000075150
Trans Name:	Not reported
Trans 2 EPA ID:	Not reported
Trans 2 Name:	Not reported
TSDF EPA ID:	CA0000084517
Trans Name:	Not reported
TSDF Alt EPA ID:	CA0000084517
TSDF Alt Name:	Not reported
CA Waste Code:	134 - Aqueous solution with <10% total organic residues
RCRA Code:	D039
Disposal Method:	H01 - Transfer Station
Quantity Tons:	0.315
Waste Quantity:	75
Quantity Unit:	G
Additional Code 1:	Not reported
Additional Code 2:	Not reported
Additional Code 3:	Not reported
Additional Code 4:	Not reported
Additional Code 5:	Not reported
Shipment Date:	20010610
Creation Date:	7/30/2001 0:00:00
Receipt Date:	20010612
Manifest ID:	20973563
Trans EPA ID:	CAD009452657
Trans Name:	Not reported
Trans 2 EPA ID:	Not reported
Trans 2 Name:	Not reported
TSDF EPA ID:	CAD009452657
Trans Name:	Not reported
TSDF Alt EPA ID:	CAD009452657
TSDF Alt Name:	Not reported
CA Waste Code:	343 - Unspecified organic liquid mixture
RCRA Code:	Not reported
Disposal Method:	R01 - Recycler
Quantity Tons:	0.068
Waste Quantity:	20
Quantity Unit:	G
Additional Code 1:	Not reported
Additional Code 2:	Not reported
Additional Code 3:	Not reported
Additional Code 4:	Not reported
Additional Code 5:	Not reported

WALSH BRO MACHINE WORKS INC (Continued) **1000381123**

Shipment Date:	20010412
Creation Date:	6/20/2001 0:00:00
Receipt Date:	20010417
Manifest ID:	20630123
Trans EPA ID:	SCR000075150
Trans Name:	Not reported
Trans 2 EPA ID:	Not reported
Trans 2 Name:	Not reported
TSDF EPA ID:	CA0000084517
Trans Name:	Not reported
TSDF Alt EPA ID:	CA0000084517
TSDF Alt Name:	Not reported
CA Waste Code:	134 - Aqueous solution with <10% total organic residues
RCRA Code:	D039
Disposal Method:	H01 - Transfer Station
Quantity Tons:	0.273
Waste Quantity:	65
Quantity Unit:	G
Additional Code 1:	Not reported
Additional Code 2:	Not reported
Additional Code 3:	Not reported
Additional Code 4:	Not reported
Additional Code 5:	Not reported

Shipment Date:	20010124
Creation Date:	3/22/2001 0:00:00
Receipt Date:	20010126
Manifest ID:	20394770
Trans EPA ID:	SCR000075150
Trans Name:	Not reported
Trans 2 EPA ID:	SCR000074591
Trans 2 Name:	Not reported
TSDF EPA ID:	CA0000084517
Trans Name:	Not reported
TSDF Alt EPA ID:	CA0000084517
TSDF Alt Name:	Not reported
CA Waste Code:	134 - Aqueous solution with <10% total organic residues
RCRA Code:	D039
Disposal Method:	H01 - Transfer Station
Quantity Tons:	0.2562
Waste Quantity:	61
Quantity Unit:	G
Additional Code 1:	Not reported
Additional Code 2:	Not reported
Additional Code 3:	Not reported
Additional Code 4:	Not reported
Additional Code 5:	Not reported

Additional Info:

Year:	1995
Gen EPA ID:	CAD981573082

Shipment Date:	19951207
Creation Date:	7/29/1996 0:00:00
Receipt Date:	19951207
Manifest ID:	95316412
Trans EPA ID:	CAD981694664

WALSH BRO MACHINE WORKS INC (Continued) **1000381123**

Trans Name:	Not reported
Trans 2 EPA ID:	Not reported
Trans 2 Name:	Not reported
TSDF EPA ID:	CAD009452657
Trans Name:	Not reported
TSDF Alt EPA ID:	Not reported
TSDF Alt Name:	Not reported
CA Waste Code:	343 - Unspecified organic liquid mixture
RCRA Code:	Not reported
Disposal Method:	R01 - Recycler
Quantity Tons:	0.17
Waste Quantity:	50
Quantity Unit:	G
Additional Code 1:	Not reported
Additional Code 2:	Not reported
Additional Code 3:	Not reported
Additional Code 4:	Not reported
Additional Code 5:	Not reported
Shipment Date:	19951024
Creation Date:	7/26/1996 0:00:00
Receipt Date:	19951029
Manifest ID:	95319368
Trans EPA ID:	CAD981694664
Trans Name:	Not reported
Trans 2 EPA ID:	Not reported
Trans 2 Name:	Not reported
TSDF EPA ID:	CAD009452657
Trans Name:	Not reported
TSDF Alt EPA ID:	Not reported
TSDF Alt Name:	Not reported
CA Waste Code:	343 - Unspecified organic liquid mixture
RCRA Code:	Not reported
Disposal Method:	R01 - Recycler
Quantity Tons:	0.425
Waste Quantity:	125
Quantity Unit:	G
Additional Code 1:	Not reported
Additional Code 2:	Not reported
Additional Code 3:	Not reported
Additional Code 4:	Not reported
Additional Code 5:	Not reported
Shipment Date:	19950607
Creation Date:	4/2/1996 0:00:00
Receipt Date:	19950609
Manifest ID:	95322852
Trans EPA ID:	CAD981694664
Trans Name:	Not reported
Trans 2 EPA ID:	Not reported
Trans 2 Name:	Not reported
TSDF EPA ID:	CAD009452657
Trans Name:	Not reported
TSDF Alt EPA ID:	CAD009452657
TSDF Alt Name:	Not reported
CA Waste Code:	343 - Unspecified organic liquid mixture
RCRA Code:	Not reported

WALSH BRO MACHINE WORKS INC (Continued) **1000381123**

Disposal Method:	R01 - Recycler
Quantity Tons:	0.34
Waste Quantity:	100
Quantity Unit:	G
Additional Code 1:	Not reported
Additional Code 2:	Not reported
Additional Code 3:	Not reported
Additional Code 4:	Not reported
Additional Code 5:	Not reported
Shipment Date:	19950227
Creation Date:	3/29/1996 0:00:00
Receipt Date:	19950227
Manifest ID:	95325718
Trans EPA ID:	CAD981694664
Trans Name:	Not reported
Trans 2 EPA ID:	Not reported
Trans 2 Name:	Not reported
TSDF EPA ID:	CAD009452657
Trans Name:	Not reported
TSDF Alt EPA ID:	CAD009452657
TSDF Alt Name:	Not reported
CA Waste Code:	343 - Unspecified organic liquid mixture
RCRA Code:	Not reported
Disposal Method:	R01 - Recycler
Quantity Tons:	0.34
Waste Quantity:	100
Quantity Unit:	G
Additional Code 1:	Not reported
Additional Code 2:	Not reported
Additional Code 3:	Not reported
Additional Code 4:	Not reported
Additional Code 5:	Not reported

Additional Info:

Year:	1998
Gen EPA ID:	CAD981573082
Shipment Date:	19981029
Creation Date:	12/10/1998 0:00:00
Receipt Date:	19981029
Manifest ID:	98055790
Trans EPA ID:	CAD981694664
Trans Name:	Not reported
Trans 2 EPA ID:	Not reported
Trans 2 Name:	Not reported
TSDF EPA ID:	CAD009452657
Trans Name:	Not reported
TSDF Alt EPA ID:	Not reported
TSDF Alt Name:	Not reported
CA Waste Code:	343 - Unspecified organic liquid mixture
RCRA Code:	Not reported
Disposal Method:	R01 - Recycler
Quantity Tons:	0.425
Waste Quantity:	125
Quantity Unit:	G
Additional Code 1:	Not reported

WALSH BRO MACHINE WORKS INC (Continued) **1000381123**

Additional Code 2:	Not reported
Additional Code 3:	Not reported
Additional Code 4:	Not reported
Additional Code 5:	Not reported
Shipment Date:	19980826
Creation Date:	11/2/1998 0:00:00
Receipt Date:	19980831
Manifest ID:	98056653
Trans EPA ID:	CAD981694664
Trans Name:	Not reported
Trans 2 EPA ID:	Not reported
Trans 2 Name:	Not reported
TSDF EPA ID:	CAD009452657
Trans Name:	Not reported
TSDF Alt EPA ID:	CAD009452657
TSDF Alt Name:	Not reported
CA Waste Code:	343 - Unspecified organic liquid mixture
RCRA Code:	Not reported
Disposal Method:	R01 - Recycler
Quantity Tons:	0.544
Waste Quantity:	160
Quantity Unit:	G
Additional Code 1:	Not reported
Additional Code 2:	Not reported
Additional Code 3:	Not reported
Additional Code 4:	Not reported
Additional Code 5:	Not reported
Shipment Date:	19980715
Creation Date:	9/15/1998 0:00:00
Receipt Date:	19980728
Manifest ID:	98171897
Trans EPA ID:	ILD984908202
Trans Name:	Not reported
Trans 2 EPA ID:	Not reported
Trans 2 Name:	Not reported
TSDF EPA ID:	CAD093459485
Trans Name:	Not reported
TSDF Alt EPA ID:	Not reported
TSDF Alt Name:	Not reported
CA Waste Code:	134 - Aqueous solution with <10% total organic residues
RCRA Code:	D039
Disposal Method:	H01 - Transfer Station
Quantity Tons:	0.021
Waste Quantity:	5
Quantity Unit:	G
Additional Code 1:	Not reported
Additional Code 2:	Not reported
Additional Code 3:	Not reported
Additional Code 4:	Not reported
Additional Code 5:	Not reported
Shipment Date:	19980518
Creation Date:	7/15/1998 0:00:00
Receipt Date:	19980520
Manifest ID:	96872068

WALSH BRO MACHINE WORKS INC (Continued) **1000381123**

Trans EPA ID:	CAD981694664
Trans Name:	Not reported
Trans 2 EPA ID:	Not reported
Trans 2 Name:	Not reported
TSDF EPA ID:	CAD009452657
Trans Name:	Not reported
TSDF Alt EPA ID:	CAD009452657
TSDF Alt Name:	Not reported
CA Waste Code:	343 - Unspecified organic liquid mixture
RCRA Code:	Not reported
Disposal Method:	R01 - Recycler
Quantity Tons:	0.425
Waste Quantity:	125
Quantity Unit:	G
Additional Code 1:	Not reported
Additional Code 2:	Not reported
Additional Code 3:	Not reported
Additional Code 4:	Not reported
Additional Code 5:	Not reported

Shipment Date:	19980227
Creation Date:	4/16/1998 0:00:00
Receipt Date:	19980302
Manifest ID:	96875093
Trans EPA ID:	CAD981694664
Trans Name:	Not reported
Trans 2 EPA ID:	Not reported
Trans 2 Name:	Not reported
TSDF EPA ID:	CAD009452657
Trans Name:	Not reported
TSDF Alt EPA ID:	CAD009452657
TSDF Alt Name:	Not reported
CA Waste Code:	343 - Unspecified organic liquid mixture
RCRA Code:	Not reported
Disposal Method:	R01 - Recycler
Quantity Tons:	0.476
Waste Quantity:	140
Quantity Unit:	G
Additional Code 1:	Not reported
Additional Code 2:	Not reported
Additional Code 3:	Not reported
Additional Code 4:	Not reported
Additional Code 5:	Not reported

Additional Info:

Year:	2011
Gen EPA ID:	CAD981573082

Shipment Date:	20111212
Creation Date:	2/16/2012 20:30:13
Receipt Date:	20111215
Manifest ID:	009444519JJK
Trans EPA ID:	CAD982413262
Trans Name:	EVERGREEN ENVIRONMENTAL SERVICES
Trans 2 EPA ID:	Not reported
Trans 2 Name:	Not reported
TSDF EPA ID:	CAD980887418

WALSH BRO MACHINE WORKS INC (Continued) **1000381123**

Trans Name:	EVERGREEN OIL INC
TSDF Alt EPA ID:	Not reported
TSDF Alt Name:	Not reported
CA Waste Code:	213 - Hydrocarbon solvents (benzene, hexane, Stoddard, etc.
RCRA Code:	D018
Disposal Method:	H141 - Storage, Bulking, And/Or Transfer Off Site--No Treatment/Reovery (H010-H129) Or (H131-H135)
Quantity Tons:	0.22935
Waste Quantity:	55
Quantity Unit:	G
Additional Code 1:	D001
Additional Code 2:	Not reported
Additional Code 3:	Not reported
Additional Code 4:	Not reported
Additional Code 5:	Not reported

Additional Info:

Year:	1996
Gen EPA ID:	CAD981573082
Shipment Date:	19960917
Creation Date:	5/20/1997 0:00:00
Receipt Date:	19960917
Manifest ID:	96272732
Trans EPA ID:	CAD981694664
Trans Name:	Not reported
Trans 2 EPA ID:	Not reported
Trans 2 Name:	Not reported
TSDF EPA ID:	CAD009452657
Trans Name:	Not reported
TSDF Alt EPA ID:	Not reported
TSDF Alt Name:	Not reported
CA Waste Code:	343 - Unspecified organic liquid mixture
RCRA Code:	Not reported
Disposal Method:	R01 - Recycler
Quantity Tons:	0.425
Waste Quantity:	125
Quantity Unit:	G
Additional Code 1:	Not reported
Additional Code 2:	Not reported
Additional Code 3:	Not reported
Additional Code 4:	Not reported
Additional Code 5:	Not reported
Shipment Date:	19960620
Creation Date:	5/30/1997 0:00:00
Receipt Date:	19960620
Manifest ID:	95799543
Trans EPA ID:	CAD981694664
Trans Name:	Not reported
Trans 2 EPA ID:	Not reported
Trans 2 Name:	Not reported
TSDF EPA ID:	CAD009452657
Trans Name:	Not reported
TSDF Alt EPA ID:	Not reported
TSDF Alt Name:	Not reported
CA Waste Code:	343 - Unspecified organic liquid mixture

WALSH BRO MACHINE WORKS INC (Continued) **1000381123**

RCRA Code:	Not reported
Disposal Method:	R01 - Recycler
Quantity Tons:	0.374
Waste Quantity:	110
Quantity Unit:	G
Additional Code 1:	Not reported
Additional Code 2:	Not reported
Additional Code 3:	Not reported
Additional Code 4:	Not reported
Additional Code 5:	Not reported
Shipment Date:	19960209
Creation Date:	10/10/1996 0:00:00
Receipt Date:	19960209
Manifest ID:	95324251
Trans EPA ID:	CAD981694664
Trans Name:	Not reported
Trans 2 EPA ID:	Not reported
Trans 2 Name:	Not reported
TSDF EPA ID:	CAD009452657
Trans Name:	Not reported
TSDF Alt EPA ID:	CAD009452657
TSDF Alt Name:	Not reported
CA Waste Code:	343 - Unspecified organic liquid mixture
RCRA Code:	Not reported
Disposal Method:	R01 - Recycler
Quantity Tons:	0.255
Waste Quantity:	75
Quantity Unit:	G
Additional Code 1:	Not reported
Additional Code 2:	Not reported
Additional Code 3:	Not reported
Additional Code 4:	Not reported
Additional Code 5:	Not reported

Additional Info:

Year:	1994
Gen EPA ID:	CAD981573082
Shipment Date:	19940930
Creation Date:	3/28/1996 0:00:00
Receipt Date:	19940930
Manifest ID:	93404652
Trans EPA ID:	CAD981694664
Trans Name:	Not reported
Trans 2 EPA ID:	Not reported
Trans 2 Name:	Not reported
TSDF EPA ID:	CAD009452657
Trans Name:	Not reported
TSDF Alt EPA ID:	CAD009452657
TSDF Alt Name:	Not reported
CA Waste Code:	343 - Unspecified organic liquid mixture
RCRA Code:	Not reported
Disposal Method:	R01 - Recycler
Quantity Tons:	0.425
Waste Quantity:	125
Quantity Unit:	G

WALSH BRO MACHINE WORKS INC (Continued) **1000381123**

Additional Code 1:	Not reported
Additional Code 2:	Not reported
Additional Code 3:	Not reported
Additional Code 4:	Not reported
Additional Code 5:	Not reported
Shipment Date:	19940420
Creation Date:	3/25/1996 0:00:00
Receipt Date:	19940420
Manifest ID:	93079071
Trans EPA ID:	CAD981694664
Trans Name:	Not reported
Trans 2 EPA ID:	Not reported
Trans 2 Name:	Not reported
TSDF EPA ID:	CAD009452657
Trans Name:	Not reported
TSDF Alt EPA ID:	CAD009452657
TSDF Alt Name:	Not reported
CA Waste Code:	343 - Unspecified organic liquid mixture
RCRA Code:	Not reported
Disposal Method:	R01 - Recycler
Quantity Tons:	0.425
Waste Quantity:	125
Quantity Unit:	G
Additional Code 1:	Not reported
Additional Code 2:	Not reported
Additional Code 3:	Not reported
Additional Code 4:	Not reported
Additional Code 5:	Not reported

Additional Info:

Year:	2000
Gen EPA ID:	CAD981573082
Shipment Date:	20001121
Creation Date:	1/24/2001 0:00:00
Receipt Date:	20001127
Manifest ID:	20286124
Trans EPA ID:	SCR000075150
Trans Name:	Not reported
Trans 2 EPA ID:	SCR000074591
Trans 2 Name:	Not reported
TSDF EPA ID:	CA0000084517
Trans Name:	Not reported
TSDF Alt EPA ID:	CA0000084517
TSDF Alt Name:	Not reported
CA Waste Code:	134 - Aqueous solution with <10% total organic residues
RCRA Code:	D039
Disposal Method:	H01 - Transfer Station
Quantity Tons:	0.1806
Waste Quantity:	43
Quantity Unit:	G
Additional Code 1:	Not reported
Additional Code 2:	Not reported
Additional Code 3:	Not reported
Additional Code 4:	Not reported
Additional Code 5:	Not reported

WALSH BRO MACHINE WORKS INC (Continued) **1000381123**

Shipment Date:	20000901
Creation Date:	10/30/2000 0:00:00
Receipt Date:	20000908
Manifest ID:	20020510
Trans EPA ID:	SCR000075150
Trans Name:	Not reported
Trans 2 EPA ID:	SCR000074591
Trans 2 Name:	Not reported
TSDF EPA ID:	CA0000084517
Trans Name:	Not reported
TSDF Alt EPA ID:	CA0000084517
TSDF Alt Name:	Not reported
CA Waste Code:	134 - Aqueous solution with <10% total organic residues
RCRA Code:	D039
Disposal Method:	T01 - Treatment, Tank
Quantity Tons:	0.2352
Waste Quantity:	56
Quantity Unit:	G
Additional Code 1:	Not reported
Additional Code 2:	Not reported
Additional Code 3:	Not reported
Additional Code 4:	Not reported
Additional Code 5:	Not reported

Shipment Date:	20000608
Creation Date:	8/2/2000 0:00:00
Receipt Date:	20000612
Manifest ID:	20014178
Trans EPA ID:	SCR000075150
Trans Name:	Not reported
Trans 2 EPA ID:	SCR000074591
Trans 2 Name:	Not reported
TSDF EPA ID:	CA0000084517
Trans Name:	Not reported
TSDF Alt EPA ID:	CA0000084517
TSDF Alt Name:	Not reported
CA Waste Code:	134 - Aqueous solution with <10% total organic residues
RCRA Code:	D039
Disposal Method:	T01 - Treatment, Tank
Quantity Tons:	0.2268
Waste Quantity:	54
Quantity Unit:	G
Additional Code 1:	Not reported
Additional Code 2:	Not reported
Additional Code 3:	Not reported
Additional Code 4:	Not reported
Additional Code 5:	Not reported

Shipment Date:	20000413
Creation Date:	7/12/2000 0:00:00
Receipt Date:	20000413
Manifest ID:	20069296
Trans EPA ID:	CAD009452657
Trans Name:	Not reported
Trans 2 EPA ID:	Not reported
Trans 2 Name:	Not reported
TSDF EPA ID:	CAD009452657

WALSH BRO MACHINE WORKS INC (Continued) **1000381123**

Trans Name:	Not reported
TSDF Alt EPA ID:	CAD009452657
TSDF Alt Name:	Not reported
CA Waste Code:	343 - Unspecified organic liquid mixture
RCRA Code:	Not reported
Disposal Method:	R01 - Recycler
Quantity Tons:	0.68
Waste Quantity:	200
Quantity Unit:	G
Additional Code 1:	Not reported
Additional Code 2:	Not reported
Additional Code 3:	Not reported
Additional Code 4:	Not reported
Additional Code 5:	Not reported

Shipment Date:	20000316
Creation Date:	5/17/2000 0:00:00
Receipt Date:	20000321
Manifest ID:	99875630
Trans EPA ID:	ILD984908202
Trans Name:	Not reported
Trans 2 EPA ID:	SCR000074591
Trans 2 Name:	Not reported
TSDF EPA ID:	CA0000084517
Trans Name:	Not reported
TSDF Alt EPA ID:	CA0000084517
TSDF Alt Name:	Not reported
CA Waste Code:	134 - Aqueous solution with <10% total organic residues
RCRA Code:	D039
Disposal Method:	T01 - Treatment, Tank
Quantity Tons:	0.273
Waste Quantity:	65
Quantity Unit:	G
Additional Code 1:	Not reported
Additional Code 2:	Not reported
Additional Code 3:	Not reported
Additional Code 4:	Not reported
Additional Code 5:	Not reported

Additional Info:

Year:	1997
Gen EPA ID:	CAD981573082

Shipment Date:	19971201
Creation Date:	7/23/1998 0:00:00
Receipt Date:	19971202
Manifest ID:	96879934
Trans EPA ID:	CAD981694664
Trans Name:	Not reported
Trans 2 EPA ID:	Not reported
Trans 2 Name:	Not reported
TSDF EPA ID:	CAD009452657
Trans Name:	Not reported
TSDF Alt EPA ID:	CAD009452657
TSDF Alt Name:	Not reported
CA Waste Code:	343 - Unspecified organic liquid mixture
RCRA Code:	Not reported

WALSH BRO MACHINE WORKS INC (Continued) **1000381123**

Disposal Method:	R01 - Recycler
Quantity Tons:	0.17
Waste Quantity:	50
Quantity Unit:	G
Additional Code 1:	Not reported
Additional Code 2:	Not reported
Additional Code 3:	Not reported
Additional Code 4:	Not reported
Additional Code 5:	Not reported
Shipment Date:	19971008
Creation Date:	7/23/1998 0:00:00
Receipt Date:	19971008
Manifest ID:	96877849
Trans EPA ID:	CAD981694664
Trans Name:	Not reported
Trans 2 EPA ID:	Not reported
Trans 2 Name:	Not reported
TSDF EPA ID:	CAD009452657
Trans Name:	Not reported
TSDF Alt EPA ID:	CAD009452657
TSDF Alt Name:	Not reported
CA Waste Code:	343 - Unspecified organic liquid mixture
RCRA Code:	Not reported
Disposal Method:	R01 - Recycler
Quantity Tons:	0.34
Waste Quantity:	100
Quantity Unit:	G
Additional Code 1:	Not reported
Additional Code 2:	Not reported
Additional Code 3:	Not reported
Additional Code 4:	Not reported
Additional Code 5:	Not reported
Shipment Date:	19970708
Creation Date:	12/4/1997 0:00:00
Receipt Date:	19970708
Manifest ID:	96749997
Trans EPA ID:	CAD981694664
Trans Name:	Not reported
Trans 2 EPA ID:	Not reported
Trans 2 Name:	Not reported
TSDF EPA ID:	CAD009452657
Trans Name:	Not reported
TSDF Alt EPA ID:	Not reported
TSDF Alt Name:	Not reported
CA Waste Code:	343 - Unspecified organic liquid mixture
RCRA Code:	Not reported
Disposal Method:	R01 - Recycler
Quantity Tons:	0.425
Waste Quantity:	125
Quantity Unit:	G
Additional Code 1:	Not reported
Additional Code 2:	Not reported
Additional Code 3:	Not reported
Additional Code 4:	Not reported
Additional Code 5:	Not reported

WALSH BRO MACHINE WORKS INC (Continued) **1000381123**

Shipment Date:	19970331
Creation Date:	6/26/1997 0:00:00
Receipt Date:	19970331
Manifest ID:	96750272
Trans EPA ID:	CAD981694664
Trans Name:	Not reported
Trans 2 EPA ID:	Not reported
Trans 2 Name:	Not reported
TSDF EPA ID:	CAD009452657
Trans Name:	Not reported
TSDF Alt EPA ID:	CAD009452657
TSDF Alt Name:	Not reported
CA Waste Code:	343 - Unspecified organic liquid mixture
RCRA Code:	Not reported
Disposal Method:	R01 - Recycler
Quantity Tons:	0.408
Waste Quantity:	120
Quantity Unit:	G
Additional Code 1:	Not reported
Additional Code 2:	Not reported
Additional Code 3:	Not reported
Additional Code 4:	Not reported
Additional Code 5:	Not reported

Shipment Date:	19970106
Creation Date:	5/20/1997 0:00:00
Receipt Date:	19970107
Manifest ID:	96278284
Trans EPA ID:	CAD981694664
Trans Name:	Not reported
Trans 2 EPA ID:	Not reported
Trans 2 Name:	Not reported
TSDF EPA ID:	CAD009452657
Trans Name:	Not reported
TSDF Alt EPA ID:	Not reported
TSDF Alt Name:	Not reported
CA Waste Code:	343 - Unspecified organic liquid mixture
RCRA Code:	Not reported
Disposal Method:	R01 - Recycler
Quantity Tons:	0.34
Waste Quantity:	100
Quantity Unit:	G
Additional Code 1:	Not reported
Additional Code 2:	Not reported
Additional Code 3:	Not reported
Additional Code 4:	Not reported
Additional Code 5:	Not reported

Additional Info:

Year:	1993
Gen EPA ID:	CAD981573082

Shipment Date:	19931214
Creation Date:	9/14/1995 0:00:00
Receipt Date:	19931230
Manifest ID:	93083800
Trans EPA ID:	CAD981694664

WALSH BRO MACHINE WORKS INC (Continued) **1000381123**

Trans Name:	Not reported
Trans 2 EPA ID:	Not reported
Trans 2 Name:	Not reported
TSDF EPA ID:	CAD009452657
Trans Name:	Not reported
TSDF Alt EPA ID:	CAD009452657
TSDF Alt Name:	Not reported
CA Waste Code:	343 - Unspecified organic liquid mixture
RCRA Code:	Not reported
Disposal Method:	R01 - Recycler
Quantity Tons:	0.306
Waste Quantity:	90
Quantity Unit:	G
Additional Code 1:	Not reported
Additional Code 2:	Not reported
Additional Code 3:	Not reported
Additional Code 4:	Not reported
Additional Code 5:	Not reported

Shipment Date:	19930204
Creation Date:	9/15/1995 0:00:00
Receipt Date:	19930219
Manifest ID:	92050083
Trans EPA ID:	CAD981694664
Trans Name:	Not reported
Trans 2 EPA ID:	Not reported
Trans 2 Name:	Not reported
TSDF EPA ID:	CAD009452657
Trans Name:	Not reported
TSDF Alt EPA ID:	CAD009452657
TSDF Alt Name:	Not reported
CA Waste Code:	343 - Unspecified organic liquid mixture
RCRA Code:	Not reported
Disposal Method:	R01 - Recycler
Quantity Tons:	0.306
Waste Quantity:	90
Quantity Unit:	G
Additional Code 1:	Not reported
Additional Code 2:	Not reported
Additional Code 3:	Not reported
Additional Code 4:	Not reported
Additional Code 5:	Not reported

Additional Info:

Year:	1999
Gen EPA ID:	CAD981573082

Shipment Date:	19991201
Creation Date:	2/1/2000 0:00:00
Receipt Date:	19991208
Manifest ID:	99528494
Trans EPA ID:	ILD984908202
Trans Name:	Not reported
Trans 2 EPA ID:	SCD987574647
Trans 2 Name:	Not reported
TSDF EPA ID:	CA0000084517
Trans Name:	Not reported

WALSH BRO MACHINE WORKS INC (Continued) **1000381123**

TSDF Alt EPA ID:	CA0000084517
TSDF Alt Name:	Not reported
CA Waste Code:	134 - Aqueous solution with <10% total organic residues
RCRA Code:	D039
Disposal Method:	T01 - Treatment, Tank
Quantity Tons:	0.2436
Waste Quantity:	58
Quantity Unit:	G
Additional Code 1:	Not reported
Additional Code 2:	Not reported
Additional Code 3:	Not reported
Additional Code 4:	Not reported
Additional Code 5:	Not reported
Shipment Date:	19991116
Creation Date:	2/15/2000 0:00:00
Receipt Date:	19991116
Manifest ID:	99595099
Trans EPA ID:	CAD009452657
Trans Name:	Not reported
Trans 2 EPA ID:	Not reported
Trans 2 Name:	Not reported
TSDF EPA ID:	CAD009452657
Trans Name:	Not reported
TSDF Alt EPA ID:	CAD009452657
TSDF Alt Name:	Not reported
CA Waste Code:	343 - Unspecified organic liquid mixture
RCRA Code:	Not reported
Disposal Method:	R01 - Recycler
Quantity Tons:	0.595
Waste Quantity:	175
Quantity Unit:	G
Additional Code 1:	Not reported
Additional Code 2:	Not reported
Additional Code 3:	Not reported
Additional Code 4:	Not reported
Additional Code 5:	Not reported
Shipment Date:	19990610
Creation Date:	8/19/1999 0:00:00
Receipt Date:	19990614
Manifest ID:	99075617
Trans EPA ID:	CAD009452657
Trans Name:	Not reported
Trans 2 EPA ID:	Not reported
Trans 2 Name:	Not reported
TSDF EPA ID:	CAD009452657
Trans Name:	Not reported
TSDF Alt EPA ID:	CAD009452657
TSDF Alt Name:	Not reported
CA Waste Code:	343 - Unspecified organic liquid mixture
RCRA Code:	Not reported
Disposal Method:	R01 - Recycler
Quantity Tons:	0.595
Waste Quantity:	175
Quantity Unit:	G
Additional Code 1:	Not reported

WALSH BRO MACHINE WORKS INC (Continued) **1000381123**

Additional Code 2:	Not reported
Additional Code 3:	Not reported
Additional Code 4:	Not reported
Additional Code 5:	Not reported
Shipment Date:	19990210
Creation Date:	4/5/1999 0:00:00
Receipt Date:	19990211
Manifest ID:	98880962
Trans EPA ID:	CAD981694664
Trans Name:	Not reported
Trans 2 EPA ID:	Not reported
Trans 2 Name:	Not reported
TSDF EPA ID:	CAD009452657
Trans Name:	Not reported
TSDF Alt EPA ID:	Not reported
TSDF Alt Name:	Not reported
CA Waste Code:	343 - Unspecified organic liquid mixture
RCRA Code:	Not reported
Disposal Method:	R01 - Recycler
Quantity Tons:	0.425
Waste Quantity:	125
Quantity Unit:	G
Additional Code 1:	Not reported
Additional Code 2:	Not reported
Additional Code 3:	Not reported
Additional Code 4:	Not reported
Additional Code 5:	Not reported

HWTS:

Name:	WALSH BRO MACHINE WORKS INC
Address:	1060 HARRISON ST
Address 2:	Not reported
City,State,Zip:	BERKELEY, CA 947100000
EPA ID:	CAD981573082
Inactive Date:	Not reported
Create Date:	04/10/1987
Last Act Date:	09/10/2019
Mailing Name:	Not reported
Mailing Address:	1060 HARRISON ST
Mailing Address 2:	Not reported
Mailing City,State,Zip:	BERKELEY, CA 947101534
Owner Name:	WALSH BROTHERS MACHINE WORKS
Owner Address:	1060 HARRISON ST
Owner Address 2:	Not reported
Owner City,State,Zip:	BERKELEY, CA 947101534
Contact Name:	LOUISE O'CONNOR
Contact Address:	1060 HARRISON ST
Contact Address 2:	Not reported
City,State,Zip:	BERKELEY, CA 94710

NAICS:

EPA ID:	CAD981573082
Create Date:	2006-11-27 18:30:15
NAICS Code:	811111
NAICS Description:	General Automotive Repair
Issued EPA ID Date:	1987-04-10 00:00:00

WALSH BRO MACHINE WORKS INC (Continued) **1000381123**

Inactive Date:	Not reported
Facility Name:	WALSH BRO MACHINE WORKS INC
Facility Address:	1060 HARRISON ST
Facility Address 2:	Not reported
Facility City:	BERKELEY
Facility County:	01
Facility State:	CA
Facility Zip:	947100000

A11 **LAURENCE ANDERSON CO.** **CA CERS HAZ WASTE** **S121742409**
WSW **1214 TENTH ST** **CA CERS** **N/A**
< 1/8 **BERKELEY, CA 94710**
0.015 mi.
78 ft. **Site 11 of 15 in cluster A**

Relative:
Lower

Actual:
43 ft.

CERS HAZ WASTE:

Name:	LAURENCE ANDERSON CO.
Address:	1214 TENTH ST
City,State,Zip:	BERKELEY, CA 94710
Site ID:	129882
CERS ID:	10196077
CERS Description:	Hazardous Waste Generator

CERS:

Name:	LAURENCE ANDERSON CO.
Address:	1214 TENTH ST
City,State,Zip:	BERKELEY, CA 94710
Site ID:	129882
CERS ID:	10196077
CERS Description:	Chemical Storage Facilities

Violations:

Site ID:	129882
Site Name:	LAURENCE ANDERSON CO.
Violation Date:	04-14-2016
Citation:	HSC 6.95 25508.2 - California Health and Safety Code, Chapter 6.95, Section(s) 25508.2
Violation Description:	Failure to annually review and electronically certify that the business plan is complete, accurate, and up-to-date.
Violation Notes:	Returned to compliance on 04/20/2016.
Violation Division:	Berkeley City Toxics Management Division
Violation Program:	HMRRP
Violation Source:	CERS

Evaluation:

Eval General Type:	Compliance Evaluation Inspection
Eval Date:	04-22-2016
Violations Found:	No
Eval Type:	Routine done by local agency
Eval Notes:	Routine announced HMBP, Haz waste & Storm water inspection. One man shop that specializes in high end classic car repair. All vehicles under repair are stored inside the building only. HMBP CERS submittal completed on 4.20/2016. Hazardous Waste disposal records available for review, oil changes are infrequent. Clean shop, no violations noted during the inspection.
Eval Division:	Berkeley City Toxics Management Division

LAURENCE ANDERSON CO. (Continued) **S121742409**

Eval Program: HMRRP
Eval Source: CERS

Eval General Type: Compliance Evaluation Inspection
Eval Date: 04-22-2016
Violations Found: No
Eval Type: Routine done by local agency
Eval Notes: Routine announced HMBP, Haz waste & Storm water inspection. One man shop that specializes in high end classic car repair. All vehicles under repair are stored inside the building only. HMBP CERS submittal completed on 4.20/2016. Hazardous Waste disposal records available for review, oil changes are infrequent. Clean shop, no violations noted during the inspection.
Eval Division: Berkeley City Toxics Management Division
Eval Program: HW
Eval Source: CERS

Eval General Type: Compliance Evaluation Inspection
Eval Date: 06-25-2019
Violations Found: No
Eval Type: Routine done by local agency
Eval Notes: Met Laurence on-site. Reviewed the inventory, it was accurate.
Eval Division: Berkeley City Toxics Management Division
Eval Program: HMRRP
Eval Source: CERS

Eval General Type: Compliance Evaluation Inspection
Eval Date: 06-25-2019
Violations Found: No
Eval Type: Routine done by local agency
Eval Notes: Met Laurence on-site. Waste appropriately stored, labeled and hauled. Manifests and bills of lading were on-site.
Eval Division: Berkeley City Toxics Management Division
Eval Program: HW
Eval Source: CERS

Eval General Type: Other/Unknown
Eval Date: 04-14-2016
Violations Found: Yes
Eval Type: Other, not routine, done by local agency
Eval Notes: Non-Inspection related violation: Failed to submit annual Hazardous Materials Business Plan for FY17 (XD)
Eval Division: Berkeley City Toxics Management Division
Eval Program: HMRRP
Eval Source: CERS

Affiliation:
Affiliation Type Desc: Document Preparer
Entity Name: Laurence Anderson
Entity Title: Not reported
Affiliation Address: Not reported
Affiliation City: Not reported
Affiliation State: Not reported
Affiliation Country: Not reported
Affiliation Zip: Not reported
Affiliation Phone: Not reported

LAURENCE ANDERSON CO. (Continued) **S121742409**

Affiliation Type Desc:	Environmental Contact
Entity Name:	Anderson
Entity Title:	Not reported
Affiliation Address:	1214 TENTH ST
Affiliation City:	BERKELEY
Affiliation State:	CA
Affiliation Country:	Not reported
Affiliation Zip:	94710
Affiliation Phone:	Not reported

Affiliation Type Desc:	CUPA District
Entity Name:	Berkeley City Toxics Management Division
Entity Title:	Not reported
Affiliation Address:	1947 Center Street, 1st Floor
Affiliation City:	Berkeley
Affiliation State:	CA
Affiliation Country:	Not reported
Affiliation Zip:	94704
Affiliation Phone:	(510) 981-7460

Affiliation Type Desc:	Facility Mailing Address
Entity Name:	Mailing Address
Entity Title:	Not reported
Affiliation Address:	1214 Tenth St.
Affiliation City:	Berkeley
Affiliation State:	CA
Affiliation Country:	Not reported
Affiliation Zip:	94710
Affiliation Phone:	Not reported

Affiliation Type Desc:	Identification Signer
Entity Name:	Laurence Anderson
Entity Title:	owner/operator
Affiliation Address:	Not reported
Affiliation City:	Not reported
Affiliation State:	Not reported
Affiliation Country:	Not reported
Affiliation Zip:	Not reported
Affiliation Phone:	Not reported

Affiliation Type Desc:	Legal Owner
Entity Name:	LAURENCE ANDERSON
Entity Title:	Not reported
Affiliation Address:	1214 TENTH ST
Affiliation City:	BERKELEY
Affiliation State:	CA
Affiliation Country:	United States
Affiliation Zip:	94710
Affiliation Phone:	(510) 527-2938

Affiliation Type Desc:	Parent Corporation
Entity Name:	LAURENCE ANDERSON CO.
Entity Title:	Not reported
Affiliation Address:	Not reported
Affiliation City:	Not reported
Affiliation State:	Not reported
Affiliation Country:	Not reported

LAURENCE ANDERSON CO. (Continued) **S121742409**

Affiliation Zip: Not reported
Affiliation Phone: Not reported

Affiliation Type Desc: Operator
Entity Name: LAURENCE ANDERSON
Entity Title: Not reported
Affiliation Address: Not reported
Affiliation City: Not reported
Affiliation State: Not reported
Affiliation Country: Not reported
Affiliation Zip: Not reported
Affiliation Phone: (510) 527-2938

Affiliation Type Desc: Property Owner
Entity Name: Anderson
Entity Title: Not reported
Affiliation Address: 1214 TENTH ST
Affiliation City: BERKELEY
Affiliation State: CA
Affiliation Country: United States
Affiliation Zip: 94710
Affiliation Phone: (510) 527-2938

A12 **LAURENCE ANDERSON CO** **RCRA NonGen / NLR** **1024788191**
WSW **1214 TENTH STREET** **CAL000042641**
< 1/8 **BERKELEY, CA 94710**
0.015 mi.
78 ft. **Site 12 of 15 in cluster A**

Relative:
Lower

Actual:
43 ft.

RCRA NonGen / NLR:
Date form received by agency: 1991-01-08 00:00:00.0
Facility name: LAURENCE ANDERSON CO
Facility address: 1214 TENTH STREET
BERKELEY, CA 94710-0000
EPA ID: CAL000042641
Mailing address: 1214 10TH ST
BERKELEY, CA 94710-1509
Contact: LAURENCE C ANDERSON
Contact address: 1214 10TH ST
BERKELEY, CA 94710
Contact country: Not reported
Contact telephone: 510-527-2938
Contact email: LARFAR@EARTHLINK.NET
EPA Region: 09
Classification: Non-Generator
Description: Handler: Non-Generators do not presently generate hazardous waste

Owner/Operator Summary:
Owner/operator name: LAURENCE C ANDERSON
Owner/operator address: 1214 10TH ST
BERKELEY, CA 94710
Owner/operator country: Not reported
Owner/operator telephone: 510-527-2938
Owner/operator email: Not reported
Owner/operator fax: Not reported
Owner/operator extension: Not reported

LAURENCE ANDERSON CO (Continued) **1024788191**

Legal status:	Other
Owner/Operator Type:	Operator
Owner/Op start date:	Not reported
Owner/Op end date:	Not reported
Owner/operator name:	LAURENCE ANDERSON
Owner/operator address:	1214 10TH ST BERKELEY, CA 94710
Owner/operator country:	Not reported
Owner/operator telephone:	510-527-2938
Owner/operator email:	Not reported
Owner/operator fax:	Not reported
Owner/operator extension:	Not reported
Legal status:	Other
Owner/Operator Type:	Owner
Owner/Op start date:	Not reported
Owner/Op end date:	Not reported

Handler Activities Summary:

U.S. importer of hazardous waste:	No
Mixed waste (haz. and radioactive):	No
Recycler of hazardous waste:	No
Transporter of hazardous waste:	No
Treater, storer or disposer of HW:	No
Underground injection activity:	No
On-site burner exemption:	No
Furnace exemption:	No
Used oil fuel burner:	No
Used oil processor:	No
User oil refiner:	No
Used oil fuel marketer to burner:	No
Used oil Specification marketer:	No
Used oil transfer facility:	No
Used oil transporter:	No

Violation Status: No violations found

A13 **PATRICK OTTIS CO** **RCRA NonGen / NLR** **1024790698**
SW **1220 10TH STREET** **CAL000091531**
< 1/8 **BERKELEY, CA 94710**
0.016 mi.
85 ft. **Site 13 of 15 in cluster A**

Relative: **Lower**
Actual: **43 ft.**

RCRA NonGen / NLR:

Date form received by agency:	1994-03-07 00:00:00.0
Facility name:	PATRICK OTTIS CO
Facility address:	1220 10TH STREET BERKELEY, CA 94710-0000
EPA ID:	CAL000091531
Mailing address:	1220 10TH ST BERKELEY, CA 94710-1509
Contact:	PATRICK OTTIS
Contact address:	1220 10TH ST BERKELEY, CA 94710
Contact country:	Not reported
Contact telephone:	510-849-3553
Contact email:	PATRICKOTTIS@GMAIL.COM
EPA Region:	09

PATRICK OTTIS CO (Continued) **1024790698**

Classification: Non-Generator
Description: Handler: Non-Generators do not presently generate hazardous waste

Owner/Operator Summary:
Owner/operator name: PATRICK OTTIS
Owner/operator address: 1220 10TH ST
BERKELEY, CA 94710
Owner/operator country: Not reported
Owner/operator telephone: 510-522-7662
Owner/operator email: Not reported
Owner/operator fax: Not reported
Owner/operator extension: Not reported
Legal status: Other
Owner/Operator Type: Owner
Owner/Op start date: Not reported
Owner/Op end date: Not reported

Owner/operator name: PATRICK OTTIS
Owner/operator address: 1220 10TH ST
BERKELEY, CA 94710
Owner/operator country: Not reported
Owner/operator telephone: 510-849-3553
Owner/operator email: Not reported
Owner/operator fax: Not reported
Owner/operator extension: Not reported
Legal status: Other
Owner/Operator Type: Operator
Owner/Op start date: Not reported
Owner/Op end date: Not reported

Handler Activities Summary:
U.S. importer of hazardous waste: No
Mixed waste (haz. and radioactive): No
Recycler of hazardous waste: No
Transporter of hazardous waste: No
Treater, storer or disposer of HW: No
Underground injection activity: No
On-site burner exemption: No
Furnace exemption: No
Used oil fuel burner: No
Used oil processor: No
User oil refiner: No
Used oil fuel marketer to burner: No
Used oil Specification marketer: No
Used oil transfer facility: No
Used oil transporter: No

Violation Status: No violations found

A14 **PATRICK OTTIS CO** **RCRA-SQG** **1004678059**
SW **1220 10TH ST** **FINDS** **CAR000104620**
< 1/8 **BERKELEY, CA 94710** **ECHO**
0.016 mi. **CA HAZNET**
85 ft. **Site 14 of 15 in cluster A** **CA HWTS**

Relative:
Lower

Actual:
43 ft.

RCRA-SQG:

Date form received by agency:	2001-09-05 00:00:00.0
Facility name:	PATRICK OTTIS
Facility address:	1220 10TH ST BERKELEY, CA 94710
EPA ID:	CAR000104620
Contact:	PATRICK OTTIS
Contact address:	1220 10TH ST BERKELEY, CA 94710
Contact country:	US
Contact telephone:	510-849-3553
Contact email:	Not reported
EPA Region:	09
Classification:	Small Small Quantity Generator
Description:	Handler: generates more than 100 and less than 1000 kg of hazardous waste during any calendar month and accumulates less than 6000 kg of hazardous waste at any time; or generates 100 kg or less of hazardous waste during any calendar month, and accumulates more than 1000 kg of hazardous waste at any time

Owner/Operator Summary:

Owner/operator name:	PATRICK OTTIS
Owner/operator address:	1220 10TH ST BERKELEY, CA 94710
Owner/operator country:	Not reported
Owner/operator telephone:	510-849-3553
Owner/operator email:	Not reported
Owner/operator fax:	Not reported
Owner/operator extension:	Not reported
Legal status:	Private
Owner/Operator Type:	Owner
Owner/Op start date:	Not reported
Owner/Op end date:	Not reported

Handler Activities Summary:

U.S. importer of hazardous waste:	No
Mixed waste (haz. and radioactive):	No
Recycler of hazardous waste:	No
Transporter of hazardous waste:	No
Treater, storer or disposer of HW:	No
Underground injection activity:	No
On-site burner exemption:	No
Furnace exemption:	No
Used oil fuel burner:	No
Used oil processor:	No
User oil refiner:	No
Used oil fuel marketer to burner:	No
Used oil Specification marketer:	No
Used oil transfer facility:	No
Used oil transporter:	No

PATRICK OTTIS CO (Continued) **1004678059**

Hazardous Waste Summary:

. Waste code: D001
. Waste name: IGNITABLE WASTE

. Waste code: D018
. Waste name: BENZENE

. Waste code: D039
. Waste name: TETRACHLOROETHYLENE

. Waste code: D040
. Waste name: TRICHLORETHYLENE

Violation Status: No violations found

FINDS:
Registry ID: 110012251892

Click Here:

Environmental Interest/Information System:
RCRAInfo is a national information system that supports the Resource Conservation and Recovery Act (RCRA) program through the tracking of events and activities related to facilities that generate, transport, and treat, store, or dispose of hazardous waste. RCRAInfo allows RCRA program staff to track the notification, permit, compliance, and corrective action activities required under RCRA.
STATE MASTER

Click this hyperlink while viewing on your computer to access additional FINDS: detail in the EDR Site Report.

ECHO:

Envid:	1004678059
Registry ID:	110012251892
DFR URL:	http://echo.epa.gov/detailed-facility-report?fid=110012251892
Name:	PATRICK OTTIS CO
Address:	1220 10TH ST
City,State,Zip:	BERKELEY, CA 94710

HAZNET:

Name:	PATRICK OTTIS
Address:	1220 10TH ST
Address 2:	Not reported
City,State,Zip:	BERKELEY, CA 94710
Contact:	Patrick Ottis
Telephone:	5108493553
Mailing Name:	Not reported
Mailing Address:	1220 10th St
Year:	2009
Gepaid:	CAR000104620
TSD EPA ID:	CA0000084517
CA Waste Code:	213 - Hydrocarbon solvents (benzene, hexane, Stoddard, Etc.)
Disposal Method:	H141 - Storage, Bulking, And/Or Transfer Off Site--No Treatment/Reovery (H010-H129) Or (H131-H135)
Tons:	0.11676

PATRICK OTTIS CO (Continued) **1004678059**

Year:	2008
Gepaid:	CAR000104620
TSD EPA ID:	CA0000084517
CA Waste Code:	213 - Hydrocarbon solvents (benzene, hexane, Stoddard, Etc.)
Disposal Method:	H141 - Storage, Bulking, And/Or Transfer Off Site--No Treatment/Reovery (H010-H129) Or (H131-H135)
Tons:	0.17931
Year:	2007
Gepaid:	CAR000104620
TSD EPA ID:	CA0000084517
CA Waste Code:	213 - Hydrocarbon solvents (benzene, hexane, Stoddard, Etc.)
Disposal Method:	H141 - Storage, Bulking, And/Or Transfer Off Site--No Treatment/Reovery (H010-H129) Or (H131-H135)
Tons:	0.24603
Year:	2006
Gepaid:	CAR000104620
TSD EPA ID:	CA0000084517
CA Waste Code:	741 - Liquids with halogenated organic compounds >= 1,000 Mg./L
Disposal Method:	H01 - Transfer Station
Tons:	0.1251
Year:	2005
Gepaid:	CAR000104620
TSD EPA ID:	CA0000084517
CA Waste Code:	741 - Liquids with halogenated organic compounds >= 1,000 Mg./L
Disposal Method:	H01 - Transfer Station
Tons:	0.19182
Year:	2003
Gepaid:	CAR000104620
TSD EPA ID:	CA0000084517
CA Waste Code:	134 - Aqueous solution with total organic residues less than 10 percent
Disposal Method:	H01 - Transfer Station
Tons:	0.1596
Year:	2002
Gepaid:	CAR000104620
TSD EPA ID:	CA0000084517
CA Waste Code:	134 - Aqueous solution with total organic residues less than 10 percent
Disposal Method:	H01 - Transfer Station
Tons:	0.4578
Year:	2001
Gepaid:	CAR000104620
TSD EPA ID:	CA0000084517
CA Waste Code:	134 - Aqueous solution with total organic residues less than 10 percent
Disposal Method:	H01 - Transfer Station
Tons:	0.252
Year:	2001
Gepaid:	CAR000104620
TSD EPA ID:	CA0000084517
CA Waste Code:	134 - Aqueous solution with total organic residues less than 10 percent
Disposal Method:	-
Tons:	0.378

PATRICK OTTIS CO (Continued) **1004678059**

Additional Info:

Year:	2008
Gen EPA ID:	CAR000104620
Shipment Date:	20081024
Creation Date:	12/8/2008 18:30:08
Receipt Date:	20081029
Manifest ID:	001489739SKS
Trans EPA ID:	TXR000050930
Trans Name:	SAFETY-KLEEN SYSTEMS INC
Trans 2 EPA ID:	Not reported
Trans 2 Name:	Not reported
TSDF EPA ID:	CA0000084517
Trans Name:	SAFETY-KLEEN SYSTEMS INC
TSDF Alt EPA ID:	Not reported
TSDF Alt Name:	Not reported
CA Waste Code:	213 - Hydrocarbon solvents (benzene, hexane, Stoddard, etc.
RCRA Code:	D039
Disposal Method:	H141 - Storage, Bulking, And/Or Transfer Off Site--No Treatment/Reovery (H010-H129) Or (H131-H135)
Quantity Tons:	0.07089
Waste Quantity:	17
Quantity Unit:	G
Additional Code 1:	Not reported
Additional Code 2:	Not reported
Additional Code 3:	Not reported
Additional Code 4:	Not reported
Additional Code 5:	Not reported
Shipment Date:	20080721
Creation Date:	8/29/2008 18:30:24
Receipt Date:	20080723
Manifest ID:	001232611SKS
Trans EPA ID:	TXR000050930
Trans Name:	SAFETY-KLEEN SYSTEMS INC
Trans 2 EPA ID:	Not reported
Trans 2 Name:	Not reported
TSDF EPA ID:	CA0000084517
Trans Name:	SAFETY-KLEEN SYSTEMS INC
TSDF Alt EPA ID:	Not reported
TSDF Alt Name:	Not reported
CA Waste Code:	213 - Hydrocarbon solvents (benzene, hexane, Stoddard, etc.
RCRA Code:	D039
Disposal Method:	H141 - Storage, Bulking, And/Or Transfer Off Site--No Treatment/Reovery (H010-H129) Or (H131-H135)
Quantity Tons:	0.05838
Waste Quantity:	14
Quantity Unit:	G
Additional Code 1:	Not reported
Additional Code 2:	Not reported
Additional Code 3:	Not reported
Additional Code 4:	Not reported
Additional Code 5:	Not reported
Shipment Date:	20080229
Creation Date:	4/22/2008 18:30:43
Receipt Date:	20080305

PATRICK OTTIS CO (Continued) **1004678059**

Manifest ID:	001023006SKS
Trans EPA ID:	TXR000050930
Trans Name:	SAFETY-KLEEN SYSTEMS INC
Trans 2 EPA ID:	Not reported
Trans 2 Name:	Not reported
TSDF EPA ID:	CA0000084517
Trans Name:	SAFETY-KLEEN SYSTEMS INC
TSDF Alt EPA ID:	Not reported
TSDF Alt Name:	Not reported
CA Waste Code:	213 - Hydrocarbon solvents (benzene, hexane, Stoddard, etc.
RCRA Code:	D039
Disposal Method:	H141 - Storage, Bulking, And/Or Transfer Off Site--No Treatment/Reovery (H010-H129) Or (H131-H135)
Quantity Tons:	0.05004
Waste Quantity:	12
Quantity Unit:	G
Additional Code 1:	Not reported
Additional Code 2:	Not reported
Additional Code 3:	Not reported
Additional Code 4:	Not reported
Additional Code 5:	Not reported

Additional Info:

Year:	2001
Gen EPA ID:	CAR000104620
Shipment Date:	20011025
Creation Date:	1/16/2002 0:00:00
Receipt Date:	20011031
Manifest ID:	21020221
Trans EPA ID:	SCR000075150
Trans Name:	Not reported
Trans 2 EPA ID:	Not reported
Trans 2 Name:	Not reported
TSDF EPA ID:	CA0000084517
Trans Name:	Not reported
TSDF Alt EPA ID:	CA0000084517
TSDF Alt Name:	Not reported
CA Waste Code:	134 - Aqueous solution with <10% total organic residues
RCRA Code:	D039
Disposal Method:	H01 - Transfer Station
Quantity Tons:	0.252
Waste Quantity:	60
Quantity Unit:	G
Additional Code 1:	Not reported
Additional Code 2:	Not reported
Additional Code 3:	Not reported
Additional Code 4:	Not reported
Additional Code 5:	Not reported
Shipment Date:	20011008
Creation Date:	12/17/2001 0:00:00
Receipt Date:	20011011
Manifest ID:	21007876
Trans EPA ID:	SCR000075150
Trans Name:	Not reported
Trans 2 EPA ID:	Not reported

PATRICK OTTIS CO (Continued) **1004678059**

Trans 2 Name:	Not reported
TSDF EPA ID:	CA0000084517
Trans Name:	Not reported
TSDF Alt EPA ID:	CA0000084517
TSDF Alt Name:	Not reported
CA Waste Code:	134 - Aqueous solution with <10% total organic residues
RCRA Code:	D039
Disposal Method:	- Not reported
Quantity Tons:	0.378
Waste Quantity:	90
Quantity Unit:	G
Additional Code 1:	Not reported
Additional Code 2:	Not reported
Additional Code 3:	Not reported
Additional Code 4:	Not reported
Additional Code 5:	Not reported

Additional Info:

Year:	2002
Gen EPA ID:	CAR000104620
Shipment Date:	20020910
Creation Date:	1/27/2003 18:33:26
Receipt Date:	20020916
Manifest ID:	22193173
Trans EPA ID:	SCR000075150
Trans Name:	Not reported
Trans 2 EPA ID:	Not reported
Trans 2 Name:	Not reported
TSDF EPA ID:	CA0000084517
Trans Name:	Not reported
TSDF Alt EPA ID:	Not reported
TSDF Alt Name:	Not reported
CA Waste Code:	134 - Aqueous solution with <10% total organic residues
RCRA Code:	Not reported
Disposal Method:	H01 - Transfer Station
Quantity Tons:	0.2226
Waste Quantity:	53
Quantity Unit:	G
Additional Code 1:	Not reported
Additional Code 2:	Not reported
Additional Code 3:	Not reported
Additional Code 4:	Not reported
Additional Code 5:	Not reported
Shipment Date:	20020910
Creation Date:	1/27/2003 18:33:26
Receipt Date:	20020916
Manifest ID:	22193173
Trans EPA ID:	SCR000075150
Trans Name:	Not reported
Trans 2 EPA ID:	Not reported
Trans 2 Name:	Not reported
TSDF EPA ID:	CA0000084517
Trans Name:	Not reported
TSDF Alt EPA ID:	Not reported
TSDF Alt Name:	Not reported

PATRICK OTTIS CO (Continued) **1004678059**

CA Waste Code:	134 - Aqueous solution with <10% total organic residues
RCRA Code:	Not reported
Disposal Method:	H01 - Transfer Station
Quantity Tons:	0.2352
Waste Quantity:	56
Quantity Unit:	G
Additional Code 1:	Not reported
Additional Code 2:	Not reported
Additional Code 3:	Not reported
Additional Code 4:	Not reported
Additional Code 5:	Not reported

Additional Info:

Year:	2007
Gen EPA ID:	CAR000104620
Shipment Date:	20071106
Creation Date:	1/25/2008 18:31:06
Receipt Date:	20071108
Manifest ID:	000682165SKS
Trans EPA ID:	TXR000050930
Trans Name:	SAFETY-KLEEN SYSTEMS INC
Trans 2 EPA ID:	Not reported
Trans 2 Name:	Not reported
TSDF EPA ID:	CA0000084517
Trans Name:	SAFETY-KLEEN SYSTEMS INC 000760
TSDF Alt EPA ID:	Not reported
TSDF Alt Name:	Not reported
CA Waste Code:	213 - Hydrocarbon solvents (benzene, hexane, Stoddard, etc.
RCRA Code:	D039
Disposal Method:	H141 - Storage, Bulking, And/Or Transfer Off Site--No Treatment/Reovery (H010-H129) Or (H131-H135)
Quantity Tons:	0.06255
Waste Quantity:	15
Quantity Unit:	G
Additional Code 1:	Not reported
Additional Code 2:	Not reported
Additional Code 3:	Not reported
Additional Code 4:	Not reported
Additional Code 5:	Not reported
Shipment Date:	20070912
Creation Date:	11/5/2007 18:30:58
Receipt Date:	20070917
Manifest ID:	000606935SKS
Trans EPA ID:	TXR000050930
Trans Name:	SAFETY-KLEEN SYSTEMS INC
Trans 2 EPA ID:	Not reported
Trans 2 Name:	Not reported
TSDF EPA ID:	CA0000084517
Trans Name:	SAFETY-KLEEN SYSTEMS INC
TSDF Alt EPA ID:	Not reported
TSDF Alt Name:	Not reported
CA Waste Code:	213 - Hydrocarbon solvents (benzene, hexane, Stoddard, etc.
RCRA Code:	D039
Disposal Method:	H141 - Storage, Bulking, And/Or Transfer Off Site--No Treatment/Reovery (H010-H129) Or (H131-H135)

PATRICK OTTIS CO (Continued) **1004678059**

Quantity Tons:	0.05004
Waste Quantity:	12
Quantity Unit:	G
Additional Code 1:	Not reported
Additional Code 2:	Not reported
Additional Code 3:	Not reported
Additional Code 4:	Not reported
Additional Code 5:	Not reported
Shipment Date:	20070620
Creation Date:	10/23/2007 18:30:06
Receipt Date:	20070625
Manifest ID:	000552189SKS
Trans EPA ID:	TXR000050930
Trans Name:	SAFETY-KLEEN SYSTEMS INC
Trans 2 EPA ID:	Not reported
Trans 2 Name:	Not reported
TSDF EPA ID:	CA0000084517
Trans Name:	SAFETY-KLEEN SYSTEMS INC
TSDF Alt EPA ID:	Not reported
TSDF Alt Name:	Not reported
CA Waste Code:	213 - Hydrocarbon solvents (benzene, hexane, Stoddard, etc.
RCRA Code:	D039
Disposal Method:	H141 - Storage, Bulking, And/Or Transfer Off Site--No Treatment/Reovery (H010-H129) Or (H131-H135)
Quantity Tons:	0.06255
Waste Quantity:	15
Quantity Unit:	G
Additional Code 1:	Not reported
Additional Code 2:	Not reported
Additional Code 3:	Not reported
Additional Code 4:	Not reported
Additional Code 5:	Not reported
Shipment Date:	20070328
Creation Date:	8/19/2007 18:30:27
Receipt Date:	20070402
Manifest ID:	000251753SKS
Trans EPA ID:	TXR000050930
Trans Name:	SAFETY-KLEEN SYSTEMS INC
Trans 2 EPA ID:	Not reported
Trans 2 Name:	Not reported
TSDF EPA ID:	CA0000084517
Trans Name:	SAFETY-KLEEN SYSTEMS INC
TSDF Alt EPA ID:	Not reported
TSDF Alt Name:	Not reported
CA Waste Code:	213 - Hydrocarbon solvents (benzene, hexane, Stoddard, etc.
RCRA Code:	D039
Disposal Method:	H141 - Storage, Bulking, And/Or Transfer Off Site--No Treatment/Reovery (H010-H129) Or (H131-H135)
Quantity Tons:	0.07089
Waste Quantity:	17
Quantity Unit:	G
Additional Code 1:	Not reported
Additional Code 2:	Not reported
Additional Code 3:	Not reported
Additional Code 4:	Not reported

PATRICK OTTIS CO (Continued) **1004678059**

Additional Code 5:	Not reported
Additional Info:	
Year:	2005
Gen EPA ID:	CAR000104620
Shipment Date:	20051201
Creation Date:	1/2/2007 18:30:32
Receipt Date:	20051209
Manifest ID:	24742699
Trans EPA ID:	TXR000050930
Trans Name:	SAFETY-KLEEN SYSTEMS INC
Trans 2 EPA ID:	Not reported
Trans 2 Name:	Not reported
TSDF EPA ID:	CA0000084517
Trans Name:	SAFETY-KLEEN SYSTEMS INC
TSDF Alt EPA ID:	CA0000084517
TSDF Alt Name:	Not reported
CA Waste Code:	741 - Liquids with halogenated organic compounds > 1000 mg/l
RCRA Code:	D001
Disposal Method:	H01 - Transfer Station
Quantity Tons:	0.06672
Waste Quantity:	16
Quantity Unit:	G
Additional Code 1:	Not reported
Additional Code 2:	Not reported
Additional Code 3:	Not reported
Additional Code 4:	Not reported
Additional Code 5:	Not reported
Shipment Date:	20051027
Creation Date:	12/22/2006 18:30:28
Receipt Date:	20051107
Manifest ID:	24380487
Trans EPA ID:	TXR000050930
Trans Name:	SAFETY-KLEEN SYSTEMS INC
Trans 2 EPA ID:	Not reported
Trans 2 Name:	Not reported
TSDF EPA ID:	CA0000084517
Trans Name:	SAFETY-KLEEN SYSTEMS INC
TSDF Alt EPA ID:	CA0000084517
TSDF Alt Name:	Not reported
CA Waste Code:	741 - Liquids with halogenated organic compounds > 1000 mg/l
RCRA Code:	D001
Disposal Method:	H01 - Transfer Station
Quantity Tons:	0.0417
Waste Quantity:	10
Quantity Unit:	G
Additional Code 1:	Not reported
Additional Code 2:	Not reported
Additional Code 3:	Not reported
Additional Code 4:	Not reported
Additional Code 5:	Not reported
Shipment Date:	20050727
Creation Date:	10/12/2005 18:35:03
Receipt Date:	20050802

PATRICK OTTIS CO (Continued) **1004678059**

Manifest ID:	23673489
Trans EPA ID:	TXR000050930
Trans Name:	SAFETY-KLEEN SYSTEMS INC
Trans 2 EPA ID:	Not reported
Trans 2 Name:	Not reported
TSDF EPA ID:	CA0000084517
Trans Name:	SAFETY-KLEEN SYSTEMS INC
TSDF Alt EPA ID:	CA0000084517
TSDF Alt Name:	Not reported
CA Waste Code:	741 - Liquids with halogenated organic compounds > 1000 mg/l
RCRA Code:	D001
Disposal Method:	H01 - Transfer Station
Quantity Tons:	0.0834
Waste Quantity:	20
Quantity Unit:	G
Additional Code 1:	Not reported
Additional Code 2:	Not reported
Additional Code 3:	Not reported
Additional Code 4:	Not reported
Additional Code 5:	Not reported

Additional Info:

Year:	2009
Gen EPA ID:	CAR000104620
Shipment Date:	20090330
Creation Date:	5/11/2009 18:30:09
Receipt Date:	20090401
Manifest ID:	001773711SKS
Trans EPA ID:	TXR000050930
Trans Name:	SAFETY-KLEEN SYSTEMS INC
Trans 2 EPA ID:	Not reported
Trans 2 Name:	Not reported
TSDF EPA ID:	CA0000084517
Trans Name:	SAFETY-KLEEN SYSTEMS INC
TSDF Alt EPA ID:	Not reported
TSDF Alt Name:	Not reported
CA Waste Code:	213 - Hydrocarbon solvents (benzene, hexane, Stoddard, etc.
RCRA Code:	D039
Disposal Method:	H141 - Storage, Bulking, And/Or Transfer Off Site--No Treatment/Reovery (H010-H129) Or (H131-H135)
Quantity Tons:	0.05421
Waste Quantity:	13
Quantity Unit:	G
Additional Code 1:	Not reported
Additional Code 2:	Not reported
Additional Code 3:	Not reported
Additional Code 4:	Not reported
Additional Code 5:	Not reported
Shipment Date:	20090116
Creation Date:	2/20/2009 18:30:31
Receipt Date:	20090121
Manifest ID:	001510410SKS
Trans EPA ID:	TXR000050930
Trans Name:	SAFETY KLEEN SYSTEMS
Trans 2 EPA ID:	Not reported

PATRICK OTTIS CO (Continued) **1004678059**

Trans 2 Name:	Not reported
TSDF EPA ID:	CA0000084517
Trans Name:	SAFETY KLEEN SYSTEMS
TSDF Alt EPA ID:	Not reported
TSDF Alt Name:	Not reported
CA Waste Code:	213 - Hydrocarbon solvents (benzene, hexane, Stoddard, etc.
RCRA Code:	D039
Disposal Method:	H141 - Storage, Bulking, And/Or Transfer Off Site--No Treatment/Reovery (H010-H129) Or (H131-H135)
Quantity Tons:	0.06255
Waste Quantity:	15
Quantity Unit:	G
Additional Code 1:	Not reported
Additional Code 2:	Not reported
Additional Code 3:	Not reported
Additional Code 4:	Not reported
Additional Code 5:	Not reported

Additional Info:

Year:	2006
Gen EPA ID:	CAR000104620
Shipment Date:	20060609
Creation Date:	8/25/2006 18:36:37
Receipt Date:	20060614
Manifest ID:	25037436
Trans EPA ID:	TXR000050930
Trans Name:	SAFETY KLEEN SYSTEMS INC
Trans 2 EPA ID:	Not reported
Trans 2 Name:	Not reported
TSDF EPA ID:	CA0000084517
Trans Name:	SAFETY KLEEN SYSTEMS INC
TSDF Alt EPA ID:	CA0000084517
TSDF Alt Name:	Not reported
CA Waste Code:	741 - Liquids with halogenated organic compounds > 1000 mg/l
RCRA Code:	D001
Disposal Method:	H01 - Transfer Station
Quantity Tons:	0.06255
Waste Quantity:	15
Quantity Unit:	G
Additional Code 1:	Not reported
Additional Code 2:	Not reported
Additional Code 3:	Not reported
Additional Code 4:	Not reported
Additional Code 5:	Not reported
Shipment Date:	20060315
Creation Date:	7/14/2006 18:30:33
Receipt Date:	20060320
Manifest ID:	24640909
Trans EPA ID:	TXR000050930
Trans Name:	SAFETY-KLEEN SYSTEMS INC
Trans 2 EPA ID:	Not reported
Trans 2 Name:	Not reported
TSDF EPA ID:	CA0000084517
Trans Name:	SAFETY-KLEEN SYSTEMS INC
TSDF Alt EPA ID:	CA0000084517

PATRICK OTTIS CO (Continued) **1004678059**

TSDF Alt Name:	Not reported
CA Waste Code:	741 - Liquids with halogenated organic compounds > 1000 mg/l
RCRA Code:	D001
Disposal Method:	H01 - Transfer Station
Quantity Tons:	0.06255
Waste Quantity:	15
Quantity Unit:	G
Additional Code 1:	Not reported
Additional Code 2:	Not reported
Additional Code 3:	Not reported
Additional Code 4:	Not reported
Additional Code 5:	Not reported

Additional Info:

Year:	2003
Gen EPA ID:	CAR000104620
Shipment Date:	20031007
Creation Date:	8/3/2004 15:02:31
Receipt Date:	20031009
Manifest ID:	22517593
Trans EPA ID:	TXR000050930
Trans Name:	SAFETY-KLEEN SYSTEMS INC
Trans 2 EPA ID:	Not reported
Trans 2 Name:	Not reported
TSDF EPA ID:	CA0000084517
Trans Name:	SAFETY-KLEEN SYSTEMS INC
TSDF Alt EPA ID:	CA0000084517
TSDF Alt Name:	Not reported
CA Waste Code:	134 - Aqueous solution with <10% total organic residues
RCRA Code:	Not reported
Disposal Method:	H01 - Transfer Station
Quantity Tons:	0.1008
Waste Quantity:	24
Quantity Unit:	G
Additional Code 1:	Not reported
Additional Code 2:	Not reported
Additional Code 3:	Not reported
Additional Code 4:	Not reported
Additional Code 5:	Not reported
Shipment Date:	20030923
Creation Date:	7/13/2004 10:48:19
Receipt Date:	20030925
Manifest ID:	22514451
Trans EPA ID:	TXR000050930
Trans Name:	SAFETY-KLEEN SYSTEMS INC
Trans 2 EPA ID:	Not reported
Trans 2 Name:	Not reported
TSDF EPA ID:	CA0000084517
Trans Name:	SAFETY-KLEEN SYSTEMS INC
TSDF Alt EPA ID:	CA0000084517
TSDF Alt Name:	Not reported
CA Waste Code:	134 - Aqueous solution with <10% total organic residues
RCRA Code:	Not reported
Disposal Method:	H01 - Transfer Station
Quantity Tons:	0.0588

PATRICK OTTIS CO (Continued) **1004678059**

Waste Quantity: 14
Quantity Unit: G
Additional Code 1: Not reported
Additional Code 2: Not reported
Additional Code 3: Not reported
Additional Code 4: Not reported
Additional Code 5: Not reported

HWTS:
Name: PATRICK OTTIS
Address: 1220 10TH ST
Address 2: Not reported
City,State,Zip: BERKELEY, CA 94710
EPA ID: CAR000104620
Inactive Date: 06/30/2003
Create Date: 03/04/2003
Last Act Date: 04/12/2011
Mailing Name: Not reported
Mailing Address: 1220 10th St
Mailing Address 2: Not reported
Mailing City,State,Zip: Berkeley, CA 94710
Owner Name: Patrick Ottis
Owner Address: 1220 10th St
Owner Address 2: Not reported
Owner City,State,Zip: Berkeley, CA 94710
Contact Name: Patrick Ottis
Contact Address: 1220 10th St
Contact Address 2: Not reported
City,State,Zip: Berkeley, CA 94710

A15 **PATRICK OTTIS CO.** **CA CERS HAZ WASTE** **S121744744**
SW **1220 TENTH ST** **CA CERS** **N/A**
< 1/8 **BERKELEY, CA 94710**
0.016 mi.
85 ft. **Site 15 of 15 in cluster A**

Relative: **Lower**
Actual: **43 ft.**

CERS HAZ WASTE:
Name: PATRICK OTTIS CO.
Address: 1220 TENTH ST
City,State,Zip: BERKELEY, CA 94710
Site ID: 141928
CERS ID: 10196137
CERS Description: Hazardous Waste Generator

CERS:
Name: PATRICK OTTIS CO.
Address: 1220 TENTH ST
City,State,Zip: BERKELEY, CA 94710
Site ID: 141928
CERS ID: 10196137
CERS Description: Chemical Storage Facilities

Violations:
Site ID: 141928
Site Name: PATRICK OTTIS CO.
Violation Date: 04-14-2016
Citation: HSC 6.95 25508.2 - California Health and Safety Code, Chapter 6.95,

PATRICK OTTIS CO. (Continued) **S121744744**

Section(s) 25508.2
Violation Description: Failure to annually review and electronically certify that the business plan is complete, accurate, and up-to-date.
Violation Notes: Returned to compliance on 04/21/2016.
Violation Division: Berkeley City Toxics Management Division
Violation Program: HMRRP
Violation Source: CERS

Evaluation:
Eval General Type: Other/Unknown
Eval Date: 04-14-2016
Violations Found: Yes
Eval Type: Other, not routine, done by local agency
Eval Notes: Non-Inspection related violation: Failed to submit annual Hazardous Materials Business Plan for FY17 (XD)
Eval Division: Berkeley City Toxics Management Division
Eval Program: HMRRP
Eval Source: CERS

Eval General Type: Compliance Evaluation Inspection
Eval Date: 06-20-2017
Violations Found: No
Eval Type: Routine done by local agency
Eval Notes: Routine Hazardous Materials Business Plan, Hazardous Waste and Storm water facility compliance inspection, scheduled with Patrick Ottis, owner of company. The 2017 CERS submittal was done on 1.7.2017. Very clean shop that does restorations for old high end sports car manufacture, ferrari. Hazardous waste manifests were available for review during the inspection. No violations were noted at the time of inspection.
Eval Division: Berkeley City Toxics Management Division
Eval Program: HMRRP
Eval Source: CERS

Eval General Type: Compliance Evaluation Inspection
Eval Date: 06-20-2017
Violations Found: No
Eval Type: Routine done by local agency
Eval Notes: Routine Hazardous Materials Business Plan, Hazardous Waste and Storm water facility compliance inspection, scheduled with Patrick Ottis, owner of company. The 2017 CERS submittal was done on 1.7.2017. Very clean shop that does restorations for old high end sports car manufacture, ferrari. Hazardous waste manifests were available for review during the inspection. No violations were noted at the time of inspection.
Eval Division: Berkeley City Toxics Management Division
Eval Program: HW
Eval Source: CERS

Eval General Type: Compliance Evaluation Inspection
Eval Date: 06-27-2014
Violations Found: No
Eval Type: Routine done by local agency
Eval Notes: Not reported
Eval Division: Berkeley City Toxics Management Division
Eval Program: HMRRP
Eval Source: CERS

PATRICK OTTIS CO. (Continued) **S121744744**

Eval General Type:	Compliance Evaluation Inspection
Eval Date:	06-27-2014
Violations Found:	No
Eval Type:	Routine done by local agency
Eval Notes:	Not reported
Eval Division:	Berkeley City Toxics Management Division
Eval Program:	HW
Eval Source:	CERS

Affiliation:

Affiliation Type Desc:	Parent Corporation
Entity Name:	PATRICK OTTIS CO.
Entity Title:	Not reported
Affiliation Address:	Not reported
Affiliation City:	Not reported
Affiliation State:	Not reported
Affiliation Country:	Not reported
Affiliation Zip:	Not reported
Affiliation Phone:	Not reported

Affiliation Type Desc:	Property Owner
Entity Name:	Patrick Ottis
Entity Title:	Not reported
Affiliation Address:	1220 Tenth Street
Affiliation City:	Berkeley
Affiliation State:	CA
Affiliation Country:	United States
Affiliation Zip:	94710
Affiliation Phone:	(510) 849-3553

Affiliation Type Desc:	CUPA District
Entity Name:	Berkeley City Toxics Management Division
Entity Title:	Not reported
Affiliation Address:	1947 Center Street, 1st Floor
Affiliation City:	Berkeley
Affiliation State:	CA
Affiliation Country:	Not reported
Affiliation Zip:	94704
Affiliation Phone:	(510) 981-7460

Affiliation Type Desc:	Facility Mailing Address
Entity Name:	Mailing Address
Entity Title:	Not reported
Affiliation Address:	1220 Tenth Street
Affiliation City:	Berkeley
Affiliation State:	CA
Affiliation Country:	Not reported
Affiliation Zip:	94710
Affiliation Phone:	Not reported

Affiliation Type Desc:	Document Preparer
Entity Name:	Patrick Ottis
Entity Title:	Not reported
Affiliation Address:	Not reported
Affiliation City:	Not reported
Affiliation State:	Not reported
Affiliation Country:	Not reported

PATRICK OTTIS CO. (Continued) **S121744744**

Affiliation Zip:	Not reported
Affiliation Phone:	Not reported
Affiliation Type Desc:	Environmental Contact
Entity Name:	PATRICK OTTIS
Entity Title:	Not reported
Affiliation Address:	1220 Tenth Street
Affiliation City:	Berkeley
Affiliation State:	CA
Affiliation Country:	Not reported
Affiliation Zip:	94710
Affiliation Phone:	Not reported
Affiliation Type Desc:	Identification Signer
Entity Name:	Patrick Ottis
Entity Title:	Owner
Affiliation Address:	Not reported
Affiliation City:	Not reported
Affiliation State:	Not reported
Affiliation Country:	Not reported
Affiliation Zip:	Not reported
Affiliation Phone:	Not reported
Affiliation Type Desc:	Legal Owner
Entity Name:	PATRICK OTTIS
Entity Title:	Not reported
Affiliation Address:	patrickottis@gmail.com
Affiliation City:	Berkeley
Affiliation State:	CA
Affiliation Country:	United States
Affiliation Zip:	94710
Affiliation Phone:	(510) 849-3553
Affiliation Type Desc:	Operator
Entity Name:	PATRICK OTTIS
Entity Title:	Not reported
Affiliation Address:	Not reported
Affiliation City:	Not reported
Affiliation State:	Not reported
Affiliation Country:	Not reported
Affiliation Zip:	Not reported
Affiliation Phone:	(510) 849-3553

B16 **THE GARDENER** **RCRA NonGen / NLR** **1024873701**
WNW **1025 HARRISON ST** **CAL000442353**
< 1/8 **BERKELEY, CA 94710**
0.048 mi.
253 ft. **Site 1 of 3 in cluster B**

Relative: RCRA NonGen / NLR:
Lower

Date form received by agency:	2019-01-08 00:00:00.0
Facility name:	THE GARDENER
Facility address:	1025 HARRISON ST BERKELEY, CA 94710
EPA ID:	CAL000442353
Contact:	WILLIAM SPEARS
Contact address:	1025 HARRISON ST

Actual:
41 ft.

THE GARDENER (Continued) **1024873701**

BERKELEY, CA 94710
Contact country: Not reported
Contact telephone: 510-809-1068
Contact email: WILLIAM@THEGARDENER.COM
EPA Region: 09
Classification: Non-Generator
Description: Handler: Non-Generators do not presently generate hazardous waste

Owner/Operator Summary:
Owner/operator name: WILLIAM SPEARS
Owner/operator address: 1025 HARRISON ST
BERKELEY, CA 94710
Owner/operator country: Not reported
Owner/operator telephone: 510-809-1068
Owner/operator email: Not reported
Owner/operator fax: Not reported
Owner/operator extension: Not reported
Legal status: Other
Owner/Operator Type: Operator
Owner/Op start date: Not reported
Owner/Op end date: Not reported

Owner/operator name: ALTA TINGLE
Owner/operator address: 1025 HARRISON ST
BERKELEY, CA 94710
Owner/operator country: Not reported
Owner/operator telephone: 510-548-4007
Owner/operator email: Not reported
Owner/operator fax: Not reported
Owner/operator extension: Not reported
Legal status: Other
Owner/Operator Type: Owner
Owner/Op start date: Not reported
Owner/Op end date: Not reported

Handler Activities Summary:
U.S. importer of hazardous waste: No
Mixed waste (haz. and radioactive): No
Recycler of hazardous waste: No
Transporter of hazardous waste: No
Treater, storer or disposer of HW: No
Underground injection activity: No
On-site burner exemption: No
Furnace exemption: No
Used oil fuel burner: No
Used oil processor: No
User oil refiner: No
Used oil fuel marketer to burner: No
Used oil Specification marketer: No
Used oil transfer facility: No
Used oil transporter: No

Violation Status: No violations found

B17 **THE GARDENER** **RCRA NonGen / NLR** **1024756289**
WNW **1025 HARRISON ST** **CAC002976114**
< 1/8 **BERKELEY, CA 94710**
0.048 mi.
253 ft. **Site 2 of 3 in cluster B**

Relative:
Lower

Actual:
41 ft.

RCRA NonGen / NLR:

Date form received by agency:	2018-08-16 00:00:00.0
Facility name:	THE GARDENER
Facility address:	1025 HARRISON ST BERKELEY, CA 94710
EPA ID:	CAC002976114
Contact:	WILLIAM SPEARS
Contact address:	1025 HARRISON ST BERKELEY, CA 94710
Contact country:	Not reported
Contact telephone:	510-809-1068
Contact email:	WAREHOUSE@THEGARDENER.COM
EPA Region:	09
Classification:	Non-Generator
Description:	Handler: Non-Generators do not presently generate hazardous waste

Owner/Operator Summary:

Owner/operator name:	WILLIAM SPEARS
Owner/operator address:	1025 HARRISON ST BERKELEY, CA 94710
Owner/operator country:	Not reported
Owner/operator telephone:	510-809-1068
Owner/operator email:	Not reported
Owner/operator fax:	Not reported
Owner/operator extension:	Not reported
Legal status:	Other
Owner/Operator Type:	Operator
Owner/Op start date:	Not reported
Owner/Op end date:	Not reported

Owner/operator name:	ALTA TINGLE
Owner/operator address:	1025 HARRISON ST BERKELEY, CA 94710
Owner/operator country:	Not reported
Owner/operator telephone:	510-809-1061
Owner/operator email:	Not reported
Owner/operator fax:	Not reported
Owner/operator extension:	Not reported
Legal status:	Other
Owner/Operator Type:	Owner
Owner/Op start date:	Not reported
Owner/Op end date:	Not reported

Handler Activities Summary:

U.S. importer of hazardous waste:	No
Mixed waste (haz. and radioactive):	No
Recycler of hazardous waste:	No
Transporter of hazardous waste:	No
Treater, storer or disposer of HW:	No
Underground injection activity:	No
On-site burner exemption:	No
Furnace exemption:	No

THE GARDENER (Continued) **1024756289**

Used oil fuel burner: No
Used oil processor: No
User oil refiner: No
Used oil fuel marketer to burner: No
Used oil Specification marketer: No
Used oil transfer facility: No
Used oil transporter: No

Violation Status: No violations found

C18 **101 AUTO BODY, INC.** **CA CERS HAZ WASTE** **1006824778**
East **1223 SAN PABLO AVE** **FINDS** **N/A**
< 1/8 **BERKELEY, CA 94706** **ECHO**
0.052 mi. **CA EMI**
275 ft. **Site 1 of 4 in cluster C** **CA CERS**

Relative:
Higher

Actual:
50 ft.

CERS HAZ WASTE:
Name: 101 AUTO BODY
Address: 1223 SAN PABLO AVE
City,State,Zip: BERKELEY, CA 94706
Site ID: 196
CERS ID: 10196233
CERS Description: Hazardous Waste Generator

FINDS:
Registry ID: 110013833851

Click Here:

Environmental Interest/Information System:
HAZARDOUS AIR POLLUTANT MAJOR
RCRAInfo is a national information system that supports the Resource Conservation and Recovery Act (RCRA) program through the tracking of events and activities related to facilities that generate, transport, and treat, store, or dispose of hazardous waste. RCRAInfo allows RCRA program staff to track the notification, permit, compliance, and corrective action activities required under RCRA.
STATE MASTER

Click this hyperlink while viewing on your computer to access additional FINDS: detail in the EDR Site Report.

ECHO:
Envid: 1006824778
Registry ID: 110013833851
DFR URL: http://echo.epa.gov/detailed-facility-report?fid=110013833851
Name: 101 AUTO BODY, INC.
Address: 1223 SAN PABLO AVE
City,State,Zip: BERKELEY, CA 94706

EMI:
Name: 101 AUTOB SHOP
Address: 1223 SAN PABLO AVE
City,State,Zip: BERKELEY, CA 94706
Year: 1999
County Code: 1
Air Basin: SF
Facility ID: 11912
Air District Name: BA

101 AUTO BODY, INC. (Continued) **1006824778**

SIC Code:	7532
Air District Name:	BAY AREA AQMD
Community Health Air Pollution Info System:	Not reported
Consolidated Emission Reporting Rule:	Not reported
Total Organic Hydrocarbon Gases Tons/Yr:	1
Reactive Organic Gases Tons/Yr:	1
Carbon Monoxide Emissions Tons/Yr:	0
NOX - Oxides of Nitrogen Tons/Yr:	0
SOX - Oxides of Sulphur Tons/Yr:	0
Particulate Matter Tons/Yr:	0
Part. Matter 10 Micrometers and Smllr Tons/Yr:	0

Name:	101 AUTOB SHOP
Address:	1223 SAN PABLO AVE
City,State,Zip:	BERKELEY, CA 94706
Year:	2000
County Code:	1
Air Basin:	SF
Facility ID:	11912
Air District Name:	BA
SIC Code:	7532
Air District Name:	BAY AREA AQMD
Community Health Air Pollution Info System:	Not reported
Consolidated Emission Reporting Rule:	Not reported
Total Organic Hydrocarbon Gases Tons/Yr:	1
Reactive Organic Gases Tons/Yr:	1
Carbon Monoxide Emissions Tons/Yr:	0
NOX - Oxides of Nitrogen Tons/Yr:	0
SOX - Oxides of Sulphur Tons/Yr:	0
Particulate Matter Tons/Yr:	0
Part. Matter 10 Micrometers and Smllr Tons/Yr:	0

Name:	101 AUTOB SHOP
Address:	1223 SAN PABLO AVE
City,State,Zip:	BERKELEY, CA 94706
Year:	2001
County Code:	1
Air Basin:	SF
Facility ID:	11912
Air District Name:	BA
SIC Code:	7532
Air District Name:	BAY AREA AQMD
Community Health Air Pollution Info System:	Not reported
Consolidated Emission Reporting Rule:	Not reported
Total Organic Hydrocarbon Gases Tons/Yr:	0
Reactive Organic Gases Tons/Yr:	0
Carbon Monoxide Emissions Tons/Yr:	0
NOX - Oxides of Nitrogen Tons/Yr:	0
SOX - Oxides of Sulphur Tons/Yr:	0
Particulate Matter Tons/Yr:	0
Part. Matter 10 Micrometers and Smllr Tons/Yr:	0

Name:	101 AUTOB SHOP
Address:	1223 SAN PABLO AVE
City,State,Zip:	BERKELEY, CA 94706
Year:	2002
County Code:	1

101 AUTO BODY, INC. (Continued) **1006824778**

Air Basin:	SF
Facility ID:	11912
Air District Name:	BA
SIC Code:	7532
Air District Name:	BAY AREA AQMD
Community Health Air Pollution Info System:	Not reported
Consolidated Emission Reporting Rule:	Not reported
Total Organic Hydrocarbon Gases Tons/Yr:	0
Reactive Organic Gases Tons/Yr:	0
Carbon Monoxide Emissions Tons/Yr:	0
NOX - Oxides of Nitrogen Tons/Yr:	0
SOX - Oxides of Sulphur Tons/Yr:	0
Particulate Matter Tons/Yr:	0
Part. Matter 10 Micrometers and Smllr Tons/Yr:	0

Name:	101 AUTOB SHOP
Address:	1223 SAN PABLO AVE
City,State,Zip:	BERKELEY, CA 94706
Year:	2003
County Code:	1
Air Basin:	SF
Facility ID:	11912
Air District Name:	BA
SIC Code:	7532
Air District Name:	BAY AREA AQMD
Community Health Air Pollution Info System:	Not reported
Consolidated Emission Reporting Rule:	Not reported
Total Organic Hydrocarbon Gases Tons/Yr:	0
Reactive Organic Gases Tons/Yr:	0
Carbon Monoxide Emissions Tons/Yr:	0
NOX - Oxides of Nitrogen Tons/Yr:	0
SOX - Oxides of Sulphur Tons/Yr:	0
Particulate Matter Tons/Yr:	0
Part. Matter 10 Micrometers and Smllr Tons/Yr:	0

Name:	101 AUTOB SHOP
Address:	1223 SAN PABLO AVE
City,State,Zip:	BERKELEY, CA 94706
Year:	2004
County Code:	1
Air Basin:	SF
Facility ID:	11912
Air District Name:	BA
SIC Code:	7532
Air District Name:	BAY AREA AQMD
Community Health Air Pollution Info System:	Not reported
Consolidated Emission Reporting Rule:	Not reported
Total Organic Hydrocarbon Gases Tons/Yr:	0.091
Reactive Organic Gases Tons/Yr:	0.084335
Carbon Monoxide Emissions Tons/Yr:	0
NOX - Oxides of Nitrogen Tons/Yr:	0
SOX - Oxides of Sulphur Tons/Yr:	0
Particulate Matter Tons/Yr:	0
Part. Matter 10 Micrometers and Smllr Tons/Yr:	0

Name:	101 AUTOB SHOP
Address:	1223 SAN PABLO AVE

101 AUTO BODY, INC. (Continued) **1006824778**

City,State,Zip:	BERKELEY, CA 94706
Year:	2005
County Code:	1
Air Basin:	SF
Facility ID:	11912
Air District Name:	BA
SIC Code:	7532
Air District Name:	BAY AREA AQMD
Community Health Air Pollution Info System:	Not reported
Consolidated Emission Reporting Rule:	Not reported
Total Organic Hydrocarbon Gases Tons/Yr:	.091
Reactive Organic Gases Tons/Yr:	.084335
Carbon Monoxide Emissions Tons/Yr:	0
NOX - Oxides of Nitrogen Tons/Yr:	0
SOX - Oxides of Sulphur Tons/Yr:	0
Particulate Matter Tons/Yr:	0
Part. Matter 10 Micrometers and Smllr Tons/Yr:	0

Name:	101 AUTOB SHOP
Address:	1223 SAN PABLO AVE
City,State,Zip:	BERKELEY, CA 94706
Year:	2006
County Code:	1
Air Basin:	SF
Facility ID:	11912
Air District Name:	BA
SIC Code:	7532
Air District Name:	BAY AREA AQMD
Community Health Air Pollution Info System:	Not reported
Consolidated Emission Reporting Rule:	Not reported
Total Organic Hydrocarbon Gases Tons/Yr:	.091
Reactive Organic Gases Tons/Yr:	.084335
Carbon Monoxide Emissions Tons/Yr:	0
NOX - Oxides of Nitrogen Tons/Yr:	0
SOX - Oxides of Sulphur Tons/Yr:	0
Particulate Matter Tons/Yr:	0
Part. Matter 10 Micrometers and Smllr Tons/Yr:	0

Name:	101 AUTOB SHOP
Address:	1223 SAN PABLO AVE
City,State,Zip:	BERKELEY, CA 94706
Year:	2007
County Code:	1
Air Basin:	SF
Facility ID:	11912
Air District Name:	BA
SIC Code:	7532
Air District Name:	BAY AREA AQMD
Community Health Air Pollution Info System:	Not reported
Consolidated Emission Reporting Rule:	Not reported
Total Organic Hydrocarbon Gases Tons/Yr:	.343
Reactive Organic Gases Tons/Yr:	.3248008
Carbon Monoxide Emissions Tons/Yr:	0
NOX - Oxides of Nitrogen Tons/Yr:	0
SOX - Oxides of Sulphur Tons/Yr:	0
Particulate Matter Tons/Yr:	0
Part. Matter 10 Micrometers and Smllr Tons/Yr:	0

101 AUTO BODY, INC. (Continued) **1006824778**

Name:	101 AUTOB SHOP
Address:	1223 SAN PABLO AVE
City,State,Zip:	BERKELEY, CA 94706
Year:	2008
County Code:	1
Air Basin:	SF
Facility ID:	11912
Air District Name:	BA
SIC Code:	7532
Air District Name:	BAY AREA AQMD
Community Health Air Pollution Info System:	Not reported
Consolidated Emission Reporting Rule:	Not reported
Total Organic Hydrocarbon Gases Tons/Yr:	.343
Reactive Organic Gases Tons/Yr:	.3248008
Carbon Monoxide Emissions Tons/Yr:	0
NOX - Oxides of Nitrogen Tons/Yr:	0
SOX - Oxides of Sulphur Tons/Yr:	0
Particulate Matter Tons/Yr:	0
Part. Matter 10 Micrometers and Smllr Tons/Yr:	0

Name:	101 AUTOB SHOP
Address:	1223 SAN PABLO AVE
City,State,Zip:	BERKELEY, CA 94706
Year:	2009
County Code:	1
Air Basin:	SF
Facility ID:	11912
Air District Name:	BA
SIC Code:	7532
Air District Name:	BAY AREA AQMD
Community Health Air Pollution Info System:	Not reported
Consolidated Emission Reporting Rule:	Not reported
Total Organic Hydrocarbon Gases Tons/Yr:	0.34300000000000003
Reactive Organic Gases Tons/Yr:	0.3248008
Carbon Monoxide Emissions Tons/Yr:	0
NOX - Oxides of Nitrogen Tons/Yr:	0
SOX - Oxides of Sulphur Tons/Yr:	0
Particulate Matter Tons/Yr:	0
Part. Matter 10 Micrometers and Smllr Tons/Yr:	0

Name:	101 AUTOB SHOP
Address:	1223 SAN PABLO AVE
City,State,Zip:	BERKELEY, CA 94706
Year:	2010
County Code:	1
Air Basin:	SF
Facility ID:	11912
Air District Name:	BA
SIC Code:	7532
Air District Name:	BAY AREA AQMD
Community Health Air Pollution Info System:	Not reported
Consolidated Emission Reporting Rule:	Not reported
Total Organic Hydrocarbon Gases Tons/Yr:	0.34300000000000003
Reactive Organic Gases Tons/Yr:	0.3248008
Carbon Monoxide Emissions Tons/Yr:	0
NOX - Oxides of Nitrogen Tons/Yr:	0
SOX - Oxides of Sulphur Tons/Yr:	0

101 AUTO BODY, INC. (Continued) **1006824778**

Particulate Matter Tons/Yr: 0
Part. Matter 10 Micrometers and Smllr Tons/Yr: 0

Name: 101 AUTO BODY SHOP
Address: 1223 SAN PABLO AVE
City,State,Zip: BERKELEY, CA 94706
Year: 2011
County Code: 1
Air Basin: SF
Facility ID: 11912
Air District Name: BA
SIC Code: 7532
Air District Name: BAY AREA AQMD
Community Health Air Pollution Info System: Not reported
Consolidated Emission Reporting Rule: Not reported
Total Organic Hydrocarbon Gases Tons/Yr: 1.157
Reactive Organic Gases Tons/Yr: 1.0172222
Carbon Monoxide Emissions Tons/Yr: 0
NOX - Oxides of Nitrogen Tons/Yr: 0
SOX - Oxides of Sulphur Tons/Yr: 0
Particulate Matter Tons/Yr: 0
Part. Matter 10 Micrometers and Smllr Tons/Yr: 0

Name: 101 AUTO BODY SHOP
Address: 1223 SAN PABLO AVE
City,State,Zip: BERKELEY, CA 94706
Year: 2012
County Code: 1
Air Basin: SF
Facility ID: 11912
Air District Name: BA
SIC Code: 7532
Air District Name: BAY AREA AQMD
Community Health Air Pollution Info System: Not reported
Consolidated Emission Reporting Rule: Not reported
Total Organic Hydrocarbon Gases Tons/Yr: 1.157
Reactive Organic Gases Tons/Yr: 1.0172222
Carbon Monoxide Emissions Tons/Yr: 0
NOX - Oxides of Nitrogen Tons/Yr: 0
SOX - Oxides of Sulphur Tons/Yr: 0
Particulate Matter Tons/Yr: 0
Part. Matter 10 Micrometers and Smllr Tons/Yr: 0

Name: 101 AUTO BODY SHOP
Address: 1223 SAN PABLO AVE
City,State,Zip: BERKELEY, CA 94706
Year: 2013
County Code: 1
Air Basin: SF
Facility ID: 11912
Air District Name: BA
SIC Code: 7532
Air District Name: BAY AREA AQMD
Community Health Air Pollution Info System: Not reported
Consolidated Emission Reporting Rule: Not reported
Total Organic Hydrocarbon Gases Tons/Yr: 1.157
Reactive Organic Gases Tons/Yr: 1.0172222

101 AUTO BODY, INC. (Continued) **1006824778**

Carbon Monoxide Emissions Tons/Yr:	0
NOX - Oxides of Nitrogen Tons/Yr:	0
SOX - Oxides of Sulphur Tons/Yr:	0
Particulate Matter Tons/Yr:	0
Part. Matter 10 Micrometers and Smllr Tons/Yr:	0

Name:	101 AUTO BODY SHOP
Address:	1223 SAN PABLO AVE
City,State,Zip:	BERKELEY, CA 94706
Year:	2014
County Code:	1
Air Basin:	SF
Facility ID:	11912
Air District Name:	BA
SIC Code:	7532
Air District Name:	BAY AREA AQMD
Community Health Air Pollution Info System:	Not reported
Consolidated Emission Reporting Rule:	Not reported
Total Organic Hydrocarbon Gases Tons/Yr:	1.156541309
Reactive Organic Gases Tons/Yr:	0
Carbon Monoxide Emissions Tons/Yr:	0
NOX - Oxides of Nitrogen Tons/Yr:	0
SOX - Oxides of Sulphur Tons/Yr:	0
Particulate Matter Tons/Yr:	0
Part. Matter 10 Micrometers and Smllr Tons/Yr:	0

Name:	101 AUTO BODY SHOP
Address:	1223 SAN PABLO AVE
City,State,Zip:	BERKELEY, CA 94706
Year:	2015
County Code:	1
Air Basin:	SF
Facility ID:	11912
Air District Name:	BA
SIC Code:	7532
Air District Name:	BAY AREA AQMD
Community Health Air Pollution Info System:	Not reported
Consolidated Emission Reporting Rule:	Not reported
Total Organic Hydrocarbon Gases Tons/Yr:	1.15654128
Reactive Organic Gases Tons/Yr:	1.15654148
Carbon Monoxide Emissions Tons/Yr:	0
NOX - Oxides of Nitrogen Tons/Yr:	0
SOX - Oxides of Sulphur Tons/Yr:	0
Particulate Matter Tons/Yr:	0
Part. Matter 10 Micrometers and Smllr Tons/Yr:	0

CERS:

Name:	101 AUTO BODY SHOP
Address:	1223 SAN PABLO AVE
City,State,Zip:	BERKELEY, CA 94706-2217
Site ID:	447988
CERS ID:	110013833851
CERS Description:	US EPA Air Emission Inventory System (EIS)

Affiliation:

Affiliation Type Desc:	Environmental Contact
Entity Name:	henry seng

101 AUTO BODY, INC. (Continued) **1006824778**

Entity Title:	Not reported
Affiliation Address:	1223 SAN PABLO AVENUE
Affiliation City:	BERKELEY
Affiliation State:	Not reported
Affiliation Country:	Not reported
Affiliation Zip:	Not reported
Affiliation Phone:	Not reported
Affiliation Type Desc:	Property Owner
Entity Name:	SUNG KIM
Entity Title:	Not reported
Affiliation Address:	1223 SAN PABLO AVE
Affiliation City:	BERKELEY
Affiliation State:	Not reported
Affiliation Country:	Not reported
Affiliation Zip:	Not reported
Affiliation Phone:	Not reported
Name:	101 AUTO BODY
Address:	1223 SAN PABLO AVE
City,State,Zip:	BERKELEY, CA 94706
Site ID:	196
CERS ID:	10196233
CERS Description:	Chemical Storage Facilities

Violations:

Site ID:	196
Site Name:	101 AUTO BODY
Violation Date:	03-07-2019
Citation:	HSC 6.95 25508(a)(1) - California Health and Safety Code, Chapter 6.95, Section(s) 25508(a)(1)
Violation Description:	Failure to complete and electronically submit hazardous material inventory information for all reportable hazardous materials on site at or above reportable quantities.
Violation Notes:	Hazards identified on inventory must be updated to comply with the federal hazard categories. Acetone is listed 3 times on the inventory. Please consolidate to create one entry. Regarding the vehicle fluids reported as "Ethylene Glycol", a separate entry for the hazardous waste generated from changing these fluids should be included in the inventory. Corrective Action: Update inventory and resubmit on CERS.calepa.ca.gov
Violation Division:	Berkeley City Toxics Management Division
Violation Program:	HMRRP
Violation Source:	CERS
Site ID:	196
Site Name:	101 AUTO BODY
Violation Date:	04-14-2016
Citation:	HSC 6.95 25508.2 - California Health and Safety Code, Chapter 6.95, Section(s) 25508.2
Violation Description:	Failure to annually review and electronically certify that the business plan is complete, accurate, and up-to-date.
Violation Notes:	Returned to compliance on 06/02/2016.
Violation Division:	Berkeley City Toxics Management Division
Violation Program:	HMRRP
Violation Source:	CERS

101 AUTO BODY, INC. (Continued) **1006824778**

Site ID: 196
Site Name: 101 AUTO BODY
Violation Date: 02-10-2016
Citation: 22 CCR 15 66265.32 - California Code of Regulations, Title 22, Chapter 15, Section(s) 66265.32
Violation Description: Failure of the facility to maintain the following emergency equipment or equivalents: 1) An internal communications or alarm system capable of providing immediate emergency instruction (voice or signal) to facility personnel; 2) A device, such as a telephone (immediately available at the scene of Operations/ Maintenance) or a hand-held two-way radio, capable of summoning emergency assistance from local police departments, fire departments, or State or local emergency response teams; 3) Portable fire extinguishers, fire control equipment (including special extinguishing equipment, such as that using foam, inert gas, or dry chemicals), spill control equipment, and decontamination equipment; and 4) Water at adequate volume and pressure to supply water hose streams, or foam producing equipment, or automatic sprinklers, or water spray systems.
Violation Notes: Returned to compliance on 07/26/2016.
Violation Division: Berkeley City Toxics Management Division
Violation Program: HW
Violation Source: CERS

Site ID: 196
Site Name: 101 AUTO BODY
Violation Date: 03-14-2017
Citation: HSC 6.95 25508.2 - California Health and Safety Code, Chapter 6.95, Section(s) 25508.2
Violation Description: Failure to annually review and electronically certify that the business plan is complete and accurate on or before the annual due date.
Violation Notes: Returned to compliance on 04/25/2017. Non Inspection related violation: Failure to report a current Hazardous Materials Business Plan
Violation Division: Berkeley City Toxics Management Division
Violation Program: HMRRP
Violation Source: CERS

Site ID: 196
Site Name: 101 AUTO BODY
Violation Date: 03-07-2019
Citation: 22 CCR 12 66262.12 - California Code of Regulations, Title 22, Chapter 12, Section(s) 66262.12
Violation Description: Failure to obtain an Identification Number prior to treating, storing, disposing of, transporting or offering for transportation any hazardous waste.
Violation Notes: Business failed to maintain an active EPA ID number. Corrective Action: Complete the EVQ online or mail in the required form to DTSC to reactivate EPA ID Number.
Violation Division: Berkeley City Toxics Management Division
Violation Program: HW
Violation Source: CERS

Site ID: 196
Site Name: 101 AUTO BODY
Violation Date: 02-10-2016
Citation: HSC 6.95 25505(a)(4) - California Health and Safety Code, Chapter

101 AUTO BODY, INC. (Continued) **1006824778**

6.95, Section(s) 25505(a)(4)
Violation Description: Failure to provide initial and annual training to all employees in safety procedures in the event of a release or threatened release of a hazardous material or failure to document and maintain training records for a minimum of three years.
Violation Notes: Returned to compliance on 07/26/2016. No training/proof available at time of the inspection
Violation Division: Berkeley City Toxics Management Division
Violation Program: HMRRP
Violation Source: CERS

Site ID: 196
Site Name: 101 AUTO BODY
Violation Date: 02-10-2016
Citation: 22 CCR 12 66262.34(a) - California Code of Regulations, Title 22, Chapter 12, Section(s) 66262.34(a)
Violation Description: Failure to obtain a permit or grant of interim status to accumulate hazardous waste longer than 90 days.
Violation Notes: Returned to compliance on 07/26/2016.
Violation Division: Berkeley City Toxics Management Division
Violation Program: HW
Violation Source: CERS

Site ID: 196
Site Name: 101 AUTO BODY
Violation Date: 03-07-2019
Citation: HSC 6.95 25505(a)(4) - California Health and Safety Code, Chapter 6.95, Section(s) 25505(a)(4)
Violation Description: Failure to provide initial and annual training to all employees in safety procedures in the event of a release or threatened release of a hazardous material or failure to document and maintain training records for a minimum of three years.
Violation Notes: Business conducts weekly training but does not have records. Corrective action: Conduct training annually that includes Hazard communication (understanding SDS's) and emergency response. Submit record to TMD and maintain 3 years worth or records onsite.
Violation Division: Berkeley City Toxics Management Division
Violation Program: HMRRP
Violation Source: CERS

Site ID: 196
Site Name: 101 AUTO BODY
Violation Date: 02-10-2016
Citation: 40 CFR 1 262.34(d)(5)(ii) - U.S. Code of Federal Regulations, Title 40, Chapter 1, Section(s) 262.34(d)(5)(ii)
Violation Description: Failure to post, next to the telephone, Emergency Information (SQG) containing the location of emergency equipment, contact names and numbers.
Violation Notes: Returned to compliance on 07/26/2016.
Violation Division: Berkeley City Toxics Management Division
Violation Program: HW
Violation Source: CERS

Evaluation:
Eval General Type: Compliance Evaluation Inspection
Eval Date: 02-10-2016
Violations Found: Yes

101 AUTO BODY, INC. (Continued) **1006824778**

Eval Type:	Routine done by local agency
Eval Notes:	Routine unannounced HMBP, HW and Stormwater inspection. Several HW and one HMBP violations noted. Stormwater, outdoor parking area needs to be swept, very messy during time of inspection.
Eval Division:	Berkeley City Toxics Management Division
Eval Program:	HMRRP
Eval Source:	CERS
Eval General Type:	Compliance Evaluation Inspection
Eval Date:	03-07-2019
Violations Found:	Yes
Eval Type:	Routine done by local agency
Eval Notes:	Hazardous waste generated onsite is properly stored in secondary containment and properly labeled to include the contents, accumulation start date, and the corresponding hazards. Emergency equipment onsite is properly maintained. Emergency posting is compliant - Recommendation: Post emergency phone numbers in shop area, where an emergency is most likely to occur. Reviewed hazardous waste manifests - compliant.
Eval Division:	Berkeley City Toxics Management Division
Eval Program:	HW
Eval Source:	CERS
Eval General Type:	Compliance Evaluation Inspection
Eval Date:	02-10-2016
Violations Found:	Yes
Eval Type:	Routine done by local agency
Eval Notes:	Routine unannounced HMBP, HW and Stormwater inspection. Several HW and one HMBP violations noted. Stormwater, outdoor parking area needs to be swept, very messy during time of inspection.
Eval Division:	Berkeley City Toxics Management Division
Eval Program:	HW
Eval Source:	CERS
Eval General Type:	Compliance Evaluation Inspection
Eval Date:	03-07-2019
Violations Found:	Yes
Eval Type:	Routine done by local agency
Eval Notes:	Business primarily conducts body/paint services but occasionally changes vehicle fluids such as coolant or transmission oil. Business washes cars indoors in a contained area. Hazardous materials are stored properly and in containers that are in good condition.
Eval Division:	Berkeley City Toxics Management Division
Eval Program:	HMRRP
Eval Source:	CERS
Eval General Type:	Other/Unknown
Eval Date:	04-14-2016
Violations Found:	Yes
Eval Type:	Other, not routine, done by local agency
Eval Notes:	Non-Inspection related violation: Failed to submit annual Hazardous Materials Business Plan for FY17 (PM)
Eval Division:	Berkeley City Toxics Management Division
Eval Program:	HMRRP
Eval Source:	CERS
Eval General Type:	Other/Unknown

101 AUTO BODY, INC. (Continued) **1006824778**

Eval Date: 03-15-2017
Violations Found: Yes
Eval Type: Other, not routine, done by local agency
Eval Notes: Not reported
Eval Division: Berkeley City Toxics Management Division
Eval Program: HMRRP
Eval Source: CERS

Enforcement Action:
Site ID: 196
Site Name: 101 AUTO BODY
Site Address: 1223 SAN PABLO AVE
Site City: BERKELEY
Site Zip: 94706
Enf Action Date: 02-10-2016
Enf Action Type: Notice of Violation (Unified Program)
Enf Action Description: Notice of Violation Issued by the Inspector at the Time of Inspection
Enf Action Notes: Not reported
Enf Action Division: Berkeley City Toxics Management Division
Enf Action Program: HMRRP
Enf Action Source: CERS

Site ID: 196
Site Name: 101 AUTO BODY
Site Address: 1223 SAN PABLO AVE
Site City: BERKELEY
Site Zip: 94706
Enf Action Date: 02-10-2016
Enf Action Type: Notice of Violation (Unified Program)
Enf Action Description: Notice of Violation Issued by the Inspector at the Time of Inspection
Enf Action Notes: Not reported
Enf Action Division: Berkeley City Toxics Management Division
Enf Action Program: HW
Enf Action Source: CERS

Site ID: 196
Site Name: 101 AUTO BODY
Site Address: 1223 SAN PABLO AVE
Site City: BERKELEY
Site Zip: 94706
Enf Action Date: 03-07-2019
Enf Action Type: Notice of Violation (Unified Program)
Enf Action Description: Notice of Violation Issued by the Inspector at the Time of Inspection
Enf Action Notes: Not reported
Enf Action Division: Berkeley City Toxics Management Division
Enf Action Program: HMRRP
Enf Action Source: CERS

Site ID: 196
Site Name: 101 AUTO BODY
Site Address: 1223 SAN PABLO AVE
Site City: BERKELEY
Site Zip: 94706
Enf Action Date: 04-05-2017
Enf Action Type: Notice of Violation (Unified Program)
Enf Action Description: Notice of Violation Issued by the Inspector at the Time of Inspection
Enf Action Notes: FAILURE TO SUBMIT AN ELECTRONIC HAZARDOUS MATERIALS BUSINESS PLAN

101 AUTO BODY, INC. (Continued) **1006824778**

(HMBP) BY MARCH 1ST. .
Enf Action Division: Berkeley City Toxics Management Division
Enf Action Program: HMRRP
Enf Action Source: CERS

Site ID: 196
Site Name: 101 AUTO BODY
Site Address: 1223 SAN PABLO AVE
Site City: BERKELEY
Site Zip: 94706
Enf Action Date: 05-26-2016
Enf Action Type: Notice of Violation (Unified Program)
Enf Action Description: Notice of Violation Issued by the Inspector at the Time of Inspection
Enf Action Notes: Not reported
Enf Action Division: Berkeley City Toxics Management Division
Enf Action Program: HMRRP
Enf Action Source: CERS

Coordinates:
Site ID: 196
Facility Name: 101 AUTO BODY
Env Int Type Code: HWG
Program ID: 10196233
Coord Name: Not reported
Ref Point Type Desc: Center of a facility or station.
Latitude: 37.881580
Longitude: -122.295800

Affiliation:
Affiliation Type Desc: Environmental Contact
Entity Name: Henry K. Seng
Entity Title: Not reported
Affiliation Address: 1223 San Pablo Ave.
Affiliation City: Berkeley
Affiliation State: CA
Affiliation Country: Not reported
Affiliation Zip: 94706
Affiliation Phone: Not reported

Affiliation Type Desc: Parent Corporation
Entity Name: 101 Auto Body
Entity Title: Not reported
Affiliation Address: Not reported
Affiliation City: Not reported
Affiliation State: Not reported
Affiliation Country: Not reported
Affiliation Zip: Not reported
Affiliation Phone: Not reported

Affiliation Type Desc: Document Preparer
Entity Name: Godfrey G. Becks, M.P.H.
Entity Title: Not reported
Affiliation Address: Not reported
Affiliation City: Not reported
Affiliation State: Not reported
Affiliation Country: Not reported

101 AUTO BODY, INC. (Continued) **1006824778**

Affiliation Zip:	Not reported
Affiliation Phone:	Not reported
Affiliation Type Desc:	Identification Signer
Entity Name:	Henry K. Seng
Entity Title:	Owner
Affiliation Address:	Not reported
Affiliation City:	Not reported
Affiliation State:	Not reported
Affiliation Country:	Not reported
Affiliation Zip:	Not reported
Affiliation Phone:	Not reported
Affiliation Type Desc:	Legal Owner
Entity Name:	Henry
Entity Title:	Not reported
Affiliation Address:	1223 San Pablo Avenue
Affiliation City:	Berkeley
Affiliation State:	CA
Affiliation Country:	United States
Affiliation Zip:	94706
Affiliation Phone:	(510) 559-8819
Affiliation Type Desc:	CUPA District
Entity Name:	Berkeley City Toxics Management Division
Entity Title:	Not reported
Affiliation Address:	1947 Center Street, 1st Floor
Affiliation City:	Berkeley
Affiliation State:	CA
Affiliation Country:	Not reported
Affiliation Zip:	94704
Affiliation Phone:	(510) 981-7460
Affiliation Type Desc:	Facility Mailing Address
Entity Name:	Mailing Address
Entity Title:	Not reported
Affiliation Address:	1223 San Pablo Avenue
Affiliation City:	Berkeley
Affiliation State:	CA
Affiliation Country:	Not reported
Affiliation Zip:	94706
Affiliation Phone:	Not reported

C19 **PIERRES IMPORTS** **EDR Hist Auto** **1020933160**
East **1223 SAN PABLO AVE** **N/A**
< 1/8 **BERKELEY, CA 94706**
0.052 mi.
275 ft. **Site 2 of 4 in cluster C**

Relative: EDR Hist Auto
Higher

Actual: **50 ft.**

Year:	Name:	Type:
1969	KEYTON HENRY	General Automotive Repair Shops
1974	RICKYS AUTO REPAIR	General Automotive Repair Shops
1975	RICKYS AUTO REPAIR	General Automotive Repair Shops
1980	PIERRES IMPORTS	General Automotive Repair Shops
1982	PIERRES IMPORTS	General Automotive Repair Shops

PIERRES IMPORTS (Continued) **1020933160**

1983	PIERRES IMPORTS	General Automotive Repair Shops
1985	PIERRES IMPORTS	General Automotive Repair Shops
1986	PIERRES IMPORTS	General Automotive Repair Shops
1987	PIERRES IMPORTS	General Automotive Repair Shops
1988	PIERRES IMPORTS	General Automotive Repair Shops
1989	PIERRES IMPORTS	General Automotive Repair Shops
1990	PIERRES IMPORTS	General Automotive Repair Shops
1991	PIERRES IMPORTS	General Automotive Repair Shops
1992	PIERRES IMPORTS	General Automotive Repair Shops
1993	PIERRES IMPORTS	General Automotive Repair Shops
1994	PIERRES IMPORTS	General Automotive Repair Shops
1994	PIERRES IMPORTS	General Automotive Repair Shops
1995	PIERRES IMPORTS	General Automotive Repair Shops
1995	PIERRES IMPORTS	General Automotive Repair Shops
1996	PIERRES IMPORTS	General Automotive Repair Shops
1996	KIM SUNG	General Automotive Repair Shops
1996	PIERRES IMPORTS	General Automotive Repair Shops
1997	KIM SUNG	General Automotive Repair Shops
1997	PIERRES IMPORTS	General Automotive Repair Shops
1998	101 AUTO BODY INC	General Automotive Repair Shops
1999	PIERRES IMPORTS	General Automotive Repair Shops
1999	101 AUTO BODY INC	General Automotive Repair Shops
2000	PIERRES IMPORTS	General Automotive Repair Shops
2000	101 AUTO BODY INC	General Automotive Repair Shops
2001	101 AUTO BODY INC	General Automotive Repair Shops
2002	101 AUTO BODY INC	General Automotive Repair Shops
2003	101 AUTO BODY INC	General Automotive Repair Shops
2004	101 AUTO BODY INC	General Automotive Repair Shops
2005	101 AUTO BODY INC	General Automotive Repair Shops
2006	101 AUTO BODY INC	General Automotive Repair Shops
2007	101 AUTO BODY INC	General Automotive Repair Shops
2008	101 AUTO BODY INC	General Automotive Repair Shops
2009	101 AUTO BODY INC	General Automotive Repair Shops
2010	101 AUTO BODY INC	General Automotive Repair Shops
2011	101 AUTO BODY INC	General Automotive Repair Shops
2012	101 AUTO BODY INC	General Automotive Repair Shops
2013	101 AUTO BODY INC	General Automotive Repair Shops
2014	101 AUTO BODY INC	General Automotive Repair Shops

C20 **101 AUTO BODY, INC.** **RCRA NonGen / NLR** **1024846438**
East **1223 SAN PABLO AVE** **CAL000400510**
< 1/8 **BERKELEY, CA 94706**
0.052 mi.
275 ft. **Site 3 of 4 in cluster C**

Relative:
Higher

Actual:
50 ft.

RCRA NonGen / NLR:

Date form received by agency:	2014-09-17 00:00:00.0
Facility name:	101 AUTO BODY, INC.
Facility address:	1223 SAN PABLO AVE BERKELEY, CA 94706-0000
EPA ID:	CAL000400510
Mailing address:	5327 JACUZZI ST RICHMOND, CA 94804-5827
Contact:	HENRY K. SENG
Contact address:	5327 JACUZZI ST 5327 JACUZZI ST RICHMOND, CA 94804
Contact country:	Not reported
Contact telephone:	510-524-4857

101 AUTO BODY, INC. (Continued) **1024846438**

Contact email: HENRYKSENG@YAHOO.COM
EPA Region: 09
Classification: Non-Generator
Description: Handler: Non-Generators do not presently generate hazardous waste

Owner/Operator Summary:
Owner/operator name: HENRY K. SENG
Owner/operator address: 5327 JACUZZI ST 5327 JACUZZI ST
RICHMOND, CA 94804
Owner/operator country: Not reported
Owner/operator telephone: 510-524-4857
Owner/operator email: Not reported
Owner/operator fax: Not reported
Owner/operator extension: Not reported
Legal status: Other
Owner/Operator Type: Operator
Owner/Op start date: Not reported
Owner/Op end date: Not reported

Owner/operator name: HENRY SENG
Owner/operator address: 493 MARINA PL
BENICIA, CA 94510
Owner/operator country: Not reported
Owner/operator telephone: 707-344-6203
Owner/operator email: Not reported
Owner/operator fax: Not reported
Owner/operator extension: Not reported
Legal status: Other
Owner/Operator Type: Owner
Owner/Op start date: Not reported
Owner/Op end date: Not reported

Handler Activities Summary:
U.S. importer of hazardous waste: No
Mixed waste (haz. and radioactive): No
Recycler of hazardous waste: No
Transporter of hazardous waste: No
Treater, storer or disposer of HW: No
Underground injection activity: No
On-site burner exemption: No
Furnace exemption: No
Used oil fuel burner: No
Used oil processor: No
User oil refiner: No
Used oil fuel marketer to burner: No
Used oil Specification marketer: No
Used oil transfer facility: No
Used oil transporter: No

Violation Status: No violations found

D21 **A + M AUTO BODY** **RCRA-SQG** **1000122671**
NE **1199 SAN PABLO AVE** **FINDS** **CAD982479396**
< 1/8 **BERKELEY, CA 94706** **ECHO**
0.059 mi.
310 ft. **Site 1 of 9 in cluster D**

Relative: Higher

Actual: 49 ft.

RCRA-SQG:

Date form received by agency:	1996-09-01 00:00:00.0
Facility name:	A + M AUTO BODY
Facility address:	1199 SAN PABLO AVE BERKELEY, CA 94706
EPA ID:	CAD982479396
Mailing address:	SAN PABLO AVE BERKELEY, CA 94706
Contact:	Not reported
Contact address:	Not reported Not reported
Contact country:	US
Contact telephone:	Not reported
Contact email:	Not reported
EPA Region:	09
Classification:	Small Small Quantity Generator
Description:	Handler: generates more than 100 and less than 1000 kg of hazardous waste during any calendar month and accumulates less than 6000 kg of hazardous waste at any time; or generates 100 kg or less of hazardous waste during any calendar month, and accumulates more than 1000 kg of hazardous waste at any time

Owner/Operator Summary:

Owner/operator name:	RAHMAT SAMY
Owner/operator address:	NOT REQUIRED NOT REQUIRED, ME 99999
Owner/operator country:	Not reported
Owner/operator telephone:	415-555-1212
Owner/operator email:	Not reported
Owner/operator fax:	Not reported
Owner/operator extension:	Not reported
Legal status:	Private
Owner/Operator Type:	Owner
Owner/Op start date:	Not reported
Owner/Op end date:	Not reported

Owner/operator name:	NOT REQUIRED
Owner/operator address:	NOT REQUIRED NOT REQUIRED, ME 99999
Owner/operator country:	Not reported
Owner/operator telephone:	415-555-1212
Owner/operator email:	Not reported
Owner/operator fax:	Not reported
Owner/operator extension:	Not reported
Legal status:	Private
Owner/Operator Type:	Operator
Owner/Op start date:	Not reported
Owner/Op end date:	Not reported

Handler Activities Summary:

U.S. importer of hazardous waste:	No
Mixed waste (haz. and radioactive):	No

A + M AUTO BODY (Continued) **1000122671**

Recycler of hazardous waste:	No
Transporter of hazardous waste:	No
Treater, storer or disposer of HW:	No
Underground injection activity:	No
On-site burner exemption:	No
Furnace exemption:	No
Used oil fuel burner:	No
Used oil processor:	No
User oil refiner:	No
Used oil fuel marketer to burner:	No
Used oil Specification marketer:	No
Used oil transfer facility:	No
Used oil transporter:	No

Violation Status: No violations found

FINDS:
Registry ID: 110002824169

Click Here:

Environmental Interest/Information System:
RCRAInfo is a national information system that supports the Resource Conservation and Recovery Act (RCRA) program through the tracking of events and activities related to facilities that generate, transport, and treat, store, or dispose of hazardous waste. RCRAInfo allows RCRA program staff to track the notification, permit, compliance, and corrective action activities required under RCRA.

Click this hyperlink while viewing on your computer to access additional FINDS: detail in the EDR Site Report.

ECHO:

Envid:	1000122671
Registry ID:	110002824169
DFR URL:	http://echo.epa.gov/detailed-facility-report?fid=110002824169
Name:	A + M AUTO BODY
Address:	1199 SAN PABLO AVE
City,State,Zip:	BERKELEY, CA 94706

D22 **AAMCO TRANSMISSION** **CA LUST** **S101580551**
NNE **1177 SAN PABLO AVE** **CA SWEEPS UST** **N/A**
< 1/8 **BERKELEY, CA 94704** **CA FID UST**
0.060 mi. **CA Cortese**
315 ft. **Site 2 of 9 in cluster D** **CA HIST CORTESE**
CA CERS

Relative: Higher

Actual: 48 ft.

LUST REG 2:

Region:	2	
Facility Id:	01-2176	
Facility Status:	Case Closed	
Case Number:	01-2176	
How Discovered:	Tank Closure	
Leak Cause:	Structure Failure	
Leak Source:	Tank	
Date Leak Confirmed:	Not reported	
Oversight Program:	LUST	
Prelim. Site Assesment Wokplan Submitted:		Not reported
Preliminary Site Assesment Began:		Not reported

AAMCO TRANSMISSION (Continued) **S101580551**

Pollution Characterization Began: Not reported
Pollution Remediation Plan Submitted: Not reported
Date Remediation Action Underway: Not reported
Date Post Remedial Action Monitoring Began: 11/6/1997

LUST:
Name: AAMCO TRANSMISSION
Address: 1177 SAN PABLO AVE
City,State,Zip: BERKELEY, CA 94704
Lead Agency: BERKELEY, CITY OF
Case Type: LUST Cleanup Site
Geo Track: http://geotracker.waterboards.ca.gov/profile_report.asp?global_id=T0600102000
Global Id: T0600102000
Latitude: 37.883073
Longitude: -122.296291
Status: Completed - Case Closed
Status Date: 06/29/1998
Case Worker: GAF
RB Case Number: 01-2176
Local Agency: BERKELEY, CITY OF
File Location: Not reported
Local Case Number: 01-2176
Potential Media Affect: Other Groundwater (uses other than drinking water)
Potential Contaminants of Concern: Waste Oil / Motor / Hydraulic / Lubricating
Site History: Not reported

LUST:
Global Id: T0600102000
Contact Type: Local Agency Caseworker
Contact Name: GEOFFERY FIEDLER
Organization Name: BERKELEY, CITY OF
Address: 2118 MILVIA STREET 3RD FLOOR
City: BERKELEY
Email: gfiedler@ci.berkeley.ca.us
Phone Number: Not reported

Global Id: T0600102000
Contact Type: Regional Board Caseworker
Contact Name: Regional Water Board
Organization Name: SAN FRANCISCO BAY RWQCB (REGION 2)
Address: 1515 CLAY ST SUITE 1400
City: OAKLAND
Email: Not reported
Phone Number: Not reported

LUST:
Global Id: T0600102000
Action Type: Other
Date: 04/16/1992
Action: Leak Discovery

Global Id: T0600102000
Action Type: Other
Date: 04/16/1992
Action: Leak Stopped

Global Id: T0600102000

AAMCO TRANSMISSION (Continued) **S101580551**

Action Type: Other
Date: 04/16/1992
Action: Leak Reported

Global Id: T0600102000
Action Type: ENFORCEMENT
Date: 06/29/1998
Action: Closure/No Further Action Letter

LUST:
Global Id: T0600102000
Status: Open - Case Begin Date
Status Date: 04/16/1992

Global Id: T0600102000
Status: Open - Verification Monitoring
Status Date: 11/06/1997

Global Id: T0600102000
Status: Completed - Case Closed
Status Date: 06/29/1998

SWEEPS UST:
Name: AAMCO TR
Address: 1177 SAN PABLO AVE
City: BERKELEY
Status: Not reported
Comp Number: 52545
Number: Not reported
Board Of Equalization: 44-001517
Referral Date: Not reported
Action Date: Not reported
Created Date: Not reported
Owner Tank Id: Not reported
SWRCB Tank Id: 01-020-052545-000001
Tank Status: Not reported
Capacity: 500
Active Date: Not reported
Tank Use: M.V. FUEL
STG: WASTE
Content: Not reported
Number Of Tanks: 2

Name: AAMCO TR
Address: 1177 SAN PABLO AVE
City: BERKELEY
Status: Not reported
Comp Number: 52545
Number: Not reported
Board Of Equalization: 44-001517
Referral Date: Not reported
Action Date: Not reported
Created Date: Not reported
Owner Tank Id: Not reported
SWRCB Tank Id: 01-020-052545-000002

AAMCO TRANSMISSION (Continued) **S101580551**

Tank Status: Not reported
Capacity: Not reported
Active Date: Not reported
Tank Use: UNKNOWN
STG: PRODUCT
Content: Not reported
Number Of Tanks: Not reported

CA FID UST:
Facility ID: 01003142
Regulated By: UTNKA
Regulated ID: 00052545
Cortese Code: Not reported
SIC Code: Not reported
Facility Phone: 4155273713
Mail To: Not reported
Mailing Address: 1177 SAN PABLO AVER
Mailing Address 2: Not reported
Mailing City,St,Zip: BERKELEY 94704
Contact: Not reported
Contact Phone: Not reported
DUNs Number: Not reported
NPDES Number: Not reported
EPA ID: Not reported
Comments: Not reported
Status: Active

CORTESE:
Name: AAMCO TRANSMISSION
Address: 1177 SAN PABLO AVE
City,State,Zip: BERKELEY, CA 94704
Region: CORTESE
Envirostor Id: Not reported
Global ID: T0600102000
Site/Facility Type: LUST CLEANUP SITE
Cleanup Status: COMPLETED - CASE CLOSED
Status Date: Not reported
Site Code: Not reported
Latitude: Not reported
Longitude: Not reported
Owner: Not reported
Enf Type: Not reported
Swat R: Not reported
Flag: active
Order No: Not reported
Waste Discharge System No: Not reported
Effective Date: Not reported
Region 2: Not reported
WID Id: Not reported
Solid Waste Id No: Not reported
Waste Management Uit Name: Not reported
File Name: Active Open

HIST CORTESE:
edr_fname: AAMCO TRANSMISSION
edr_fadd1: 1177 SAN PABLO

AAMCO TRANSMISSION (Continued) **S101580551**

City,State,Zip: BERKELEY, CA 94704
Region: CORTESE
Facility County Code: 1
Reg By: LTNKA
Reg Id: 01-2176

CERS:
Name: AAMCO TRANSMISSION
Address: 1177 SAN PABLO AVE
City,State,Zip: BERKELEY, CA 94704
Site ID: 252741
CERS ID: T0600102000
CERS Description: Leaking Underground Storage Tank Cleanup Site

Affiliation:
Affiliation Type Desc: Regional Board Caseworker
Entity Name: Regional Water Board - SAN FRANCISCO BAY RWQCB (REGION 2)
Entity Title: Not reported
Affiliation Address: 1515 CLAY ST SUITE 1400
Affiliation City: OAKLAND
Affiliation State: CA
Affiliation Country: Not reported
Affiliation Zip: Not reported
Affiliation Phone: Not reported

Affiliation Type Desc: Local Agency Caseworker
Entity Name: GEOFFERY FIEDLER - BERKELEY, CITY OF
Entity Title: Not reported
Affiliation Address: 2118 MILVIA STREET 3RD FLOOR
Affiliation City: BERKELEY
Affiliation State: CA
Affiliation Country: Not reported
Affiliation Zip: Not reported
Affiliation Phone: Not reported

B23 **TILESHOP INC** **RCRA NonGen / NLR** **1024836023**
WNW **1005 HARRISON ST** **CAL000378754**
< 1/8 **BERKELEY, CA 94710**
0.062 mi.
325 ft. **Site 3 of 3 in cluster B**

Relative: RCRA NonGen / NLR:
Lower
Date form received by agency: 2012-10-04 00:00:00.0
Actual: Facility name: TILESHOP INC
39 ft. Facility address: 1005 HARRISON ST
BERKELEY, CA 94710
EPA ID: CAL000378754
Contact: CHRIS ZWIOR
Contact address: 1005 HARRISON ST
BERKELEY, CA 94710
Contact country: Not reported
Contact telephone: 510-525-4312
Contact email: CHRISZ@TILESHOPB.COM
EPA Region: 09
Classification: Non-Generator
Description: Handler: Non-Generators do not presently generate hazardous waste

TILESHOP INC (Continued) **1024836023**

Owner/Operator Summary:

Owner/operator name:	CHRIS ZWIOR
Owner/operator address:	1005 HARRISON ST
	BERKELEY, CA 94710
Owner/operator country:	Not reported
Owner/operator telephone:	510-525-4312
Owner/operator email:	Not reported
Owner/operator fax:	Not reported
Owner/operator extension:	Not reported
Legal status:	Other
Owner/Operator Type:	Operator
Owner/Op start date:	Not reported
Owner/Op end date:	Not reported

Owner/operator name:	TILESHOP INC
Owner/operator address:	1005 HARRISON ST
	BERKELEY, CA 94710
Owner/operator country:	Not reported
Owner/operator telephone:	510-525-4312
Owner/operator email:	Not reported
Owner/operator fax:	Not reported
Owner/operator extension:	Not reported
Legal status:	Other
Owner/Operator Type:	Owner
Owner/Op start date:	Not reported
Owner/Op end date:	Not reported

Handler Activities Summary:

U.S. importer of hazardous waste:	No
Mixed waste (haz. and radioactive):	No
Recycler of hazardous waste:	No
Transporter of hazardous waste:	No
Treater, storer or disposer of HW:	No
Underground injection activity:	No
On-site burner exemption:	No
Furnace exemption:	No
Used oil fuel burner:	No
Used oil processor:	No
User oil refiner:	No
Used oil fuel marketer to burner:	No
Used oil Specification marketer:	No
Used oil transfer facility:	No
Used oil transporter:	No

Violation Status: No violations found

D24 **FOREIGN AUTO CENTER** **EDR Hist Auto** **1021333788**
NE **1197 SAN PABLO AVE** **N/A**
< 1/8 **BERKELEY, CA 94706**
0.063 mi.
332 ft. **Site 3 of 9 in cluster D**

Relative: EDR Hist Auto
Higher

Actual: **49 ft.**

Year:	Name:	Type:
1976	DAYS TEXACO	Gasoline Service Stations
1977	DAYS TEXACO	Gasoline Service Stations
1978	DAYS TEXACO	Gasoline Service Stations

FOREIGN AUTO CENTER (Continued) **1021333788**

1979	DAYS TEXACO	Gasoline Service Stations
1980	FOREIGN AUTO CENTER	General Automotive Repair Shops
1980	DAYS TEXACO	Gasoline Service Stations
1982	FOREIGN AUTO CENTER	General Automotive Repair Shops
1982	DAYS TEXACO	Gasoline Service Stations
1983	FOREIGN AUTO CENTER	General Automotive Repair Shops
1985	FOREIGN AUTO CENTER	General Automotive Repair Shops
1986	FOREIGN AUTO CENTER	General Automotive Repair Shops
1987	FOREIGN AUTO CENTER	General Automotive Repair Shops
1988	FOREIGN AUTO CENTER	General Automotive Repair Shops
1989	FOREIGN AUTO CENTER	General Automotive Repair Shops
1990	FOREIGN AUTO CENTER	General Automotive Repair Shops
1991	FOREIGN AUTO CENTER	General Automotive Repair Shops
1992	FOREIGN AUTO CENTER	General Automotive Repair Shops
1993	FOREIGN AUTO CENTER	General Automotive Repair Shops
1994	FOREIGN AUTO CENTER	General Automotive Repair Shops
1995	FOREIGN AUTO CENTER	General Automotive Repair Shops
1996	FOREIGN AUTO CENTER	General Automotive Repair Shops
1997	FOREIGN AUTO CENTER	General Automotive Repair Shops
1999	FOREIGN AUTO CENTER	General Automotive Repair Shops
2000	FOREIGN AUTO CENTER	General Automotive Repair Shops
2001	AUTO REPAIR & SMOG	General Automotive Repair Shops
2002	AUTO REPAIR & SMOG	General Automotive Repair Shops
2002	TAJBAKHSH SASAN	General Automotive Repair Shops
2003	AUTO REPAIR & SMOG	General Automotive Repair Shops
2003	TAJBAKHSH SASAN	General Automotive Repair Shops
2004	TAJBAKHSH SASAN	General Automotive Repair Shops
2005	TAJBAKHSH SASAN	General Automotive Repair Shops
2006	TAJBAKHSH SASAN	General Automotive Repair Shops
2007	TAJBAKHSH SASAN	General Automotive Repair Shops
2009	TAJBAKHSH SASAN	General Automotive Repair Shops
2010	TAJBAKHSH SASAN	General Automotive Repair Shops
2011	TAJBAKHSH SASAN	General Automotive Repair Shops
2012	TAJBAKHSH SASAN	General Automotive Repair Shops
2013	TAJBAKHSH SASAN	General Automotive Repair Shops
2014	TAJBAKHSH SASAN	General Automotive Repair Shops

D25 **GILMAN AUTO** **CA CERS HAZ WASTE** **S113116591**
NE **1197 SAN PABLO AVE** **CA HAZNET** **N/A**
< 1/8 **BERKELEY, CA 94706** **CA CERS**
0.063 mi. **CA HWTS**
332 ft. **Site 4 of 9 in cluster D**

Relative:
Higher

Actual:
49 ft.

CERS HAZ WASTE:

Name:	GILMAN AUTO
Address:	1197 SAN PABLO AVE
City,State,Zip:	BERKELEY, CA 94706
Site ID:	33235
CERS ID:	10195999
CERS Description:	Hazardous Waste Generator

HAZNET:

Name:	GILMAN AUTO
Address:	1197 SAN PABLO AVE
Address 2:	Not reported
City,State,Zip:	BERKELEY, CA 947060000
Contact:	SASAN TAJBAKHSH

GILMAN AUTO (Continued) **S113116591**

Telephone: 5105275226
Mailing Name: Not reported
Mailing Address: 1197 SAN PABLO AVE

Year: 2002
Gepaid: CAL000238112
TSD EPA ID: CAL000233905
CA Waste Code: 134 - Aqueous solution with total organic residues less than 10 percent
Disposal Method: R01 - Recycler
Tons: 0.588

Additional Info:
Year: 2002
Gen EPA ID: CAL000238112

Shipment Date: 20020522
Creation Date: 8/29/2002 18:31:16
Receipt Date: 20020523
Manifest ID: 20997720
Trans EPA ID: CAL000137592
Trans Name: Not reported
Trans 2 EPA ID: Not reported
Trans 2 Name: Not reported
TSDF EPA ID: CAL000233905
Trans Name: Not reported
TSDF Alt EPA ID: Not reported
TSDF Alt Name: Not reported
CA Waste Code: 134 - Aqueous solution with <10% total organic residues
RCRA Code: Not reported
Disposal Method: R01 - Recycler
Quantity Tons: 0.588
Waste Quantity: 140
Quantity Unit: G
Additional Code 1: Not reported
Additional Code 2: Not reported
Additional Code 3: Not reported
Additional Code 4: Not reported
Additional Code 5: Not reported

CERS:
Name: GILMAN AUTO
Address: 1197 SAN PABLO AVE
City,State,Zip: BERKELEY, CA 94706
Site ID: 33235
CERS ID: 10195999
CERS Description: Chemical Storage Facilities

Violations:
Site ID: 33235
Site Name: GILMAN AUTO
Violation Date: 10-22-2019
Citation: 22 CCR 12 66262.34(f) - California Code of Regulations, Title 22, Chapter 12, Section(s) 66262.34(f)
Violation Description: Failure to properly label hazardous waste accumulation containers and portable tanks with the following requirements: "Hazardous Waste", name and address of the generator, physical and chemical

GILMAN AUTO (Continued) **S113116591**

	characteristics of the Hazardous Waste, and starting accumulation date.
Violation Notes:	Returned to compliance on 10/22/2019. Waste drums need the accumulation start date.
Violation Division:	Berkeley City Toxics Management Division
Violation Program:	HW
Violation Source:	CERS
Site ID:	33235
Site Name:	GILMAN AUTO
Violation Date:	05-06-2016
Citation:	HSC 6.95 25508(a)(1) - California Health and Safety Code, Chapter 6.95, Section(s) 25508(a)(1)
Violation Description:	Failure to complete and electronically submit hazardous material inventory information for all reportable hazardous materials on site at or above reportable quantities.
Violation Notes:	Returned to compliance on 08/30/2016. needs to submit via CERS and submit for 2016 requirement
Violation Division:	Berkeley City Toxics Management Division
Violation Program:	HMRRP
Violation Source:	CERS
Site ID:	33235
Site Name:	GILMAN AUTO
Violation Date:	05-06-2016
Citation:	HSC 6.95 25508(d) - California Health and Safety Code, Chapter 6.95, Section(s) 25508(d)
Violation Description:	Failure to complete and/or electronically submit a business plan when storing/handling a hazardous material at or above reportable quantities.
Violation Notes:	Returned to compliance on 08/30/2016.
Violation Division:	Berkeley City Toxics Management Division
Violation Program:	HMRRP
Violation Source:	CERS
Site ID:	33235
Site Name:	GILMAN AUTO
Violation Date:	03-01-2017
Citation:	HSC 6.95 25508.2 - California Health and Safety Code, Chapter 6.95, Section(s) 25508.2
Violation Description:	Failure to annually review and electronically certify that the business plan is complete and accurate on or before the annual due date.
Violation Notes:	Returned to compliance on 04/19/2017. Non Inspection related Notice of Violation: Failure to report a current Hazardous Materials Business Plan
Violation Division:	Berkeley City Toxics Management Division
Violation Program:	HMRRP
Violation Source:	CERS
Site ID:	33235
Site Name:	GILMAN AUTO
Violation Date:	03-02-2014
Citation:	19 CCR 4 2729.5 - California Code of Regulations, Title 19, Chapter 4, Section(s) 2729.5
Violation Description:	Failure to submit inventory reports (Activities, Owner/Operator, Hazardous Materials Descriptions and Map pages, if required.

GILMAN AUTO (Continued) **S113116591**

	Documentation must be resubmitted (for facilities which exceed EPCRA thresholds) or re-certified (for facilities which do not exceed EPCRA thresholds) by March 1.
Violation Notes:	Returned to compliance on 04/30/2014. Non-inspection related violation - Notification for annual submittal sent to facility contact on or about 2/5/14 and reminder notice sent on or about 2/27/14. NOV sent 3/18/14. Business initially submitted 4/30/14 and was accepted (GF)
Violation Division:	Berkeley City Toxics Management Division
Violation Program:	HMRRP
Violation Source:	CERS
Site ID:	33235
Site Name:	GILMAN AUTO
Violation Date:	10-22-2019
Citation:	22 CCR 15 66265.16 - California Code of Regulations, Title 22, Chapter 15, Section(s) 66265.16
Violation Description:	Failure to provide employees with hazardous waste training program of class room instructions or on-the-job training within the first six months after the date of their employment or assignment to a facility, or to a new position at a facility and annually thereafter. Training records on current personnel shall be kept until closure of the facility and for former employees the record shall be kept for at least three years from the date the employee last worked at the facility. The records shall include the following: the job title for each position at the facility related to hazardous waste management, and the name of the employee filling each job; a written job description for each position, duties of facility personnel assigned to each position, and a written description of the type and amount of both introductory and continuing training that will be given to each person filling a position.
Violation Notes:	Facility has only one employee that has worked here for a long time. You still need to conduct annual safety/spill training.
Violation Division:	Berkeley City Toxics Management Division
Violation Program:	HW
Violation Source:	CERS
Site ID:	33235
Site Name:	GILMAN AUTO
Violation Date:	05-06-2016
Citation:	HSC 6.95 25508.2 - California Health and Safety Code, Chapter 6.95, Section(s) 25508.2
Violation Description:	Failure to annually review and electronically certify that the business plan is complete, accurate, and up-to-date.
Violation Notes:	Returned to compliance on 08/30/2016.
Violation Division:	Berkeley City Toxics Management Division
Violation Program:	HMRRP
Violation Source:	CERS
Site ID:	33235
Site Name:	GILMAN AUTO
Violation Date:	10-22-2019
Citation:	HSC 6.95 25505(a)(4) - California Health and Safety Code, Chapter 6.95, Section(s) 25505(a)(4)
Violation Description:	Failure to provide initial and annual training to all employees in safety procedures in the event of a release or threatened release of a hazardous material or failure to document and maintain training records for a minimum of three years.

GILMAN AUTO (Continued) **S113116591**

Violation Notes: Need to conduct an annual safety training and record it on a log.
Violation Division: Berkeley City Toxics Management Division
Violation Program: HMRRP
Violation Source: CERS

Site ID: 33235
Site Name: GILMAN AUTO
Violation Date: 05-06-2016
Citation: HSC 6.95 25507 - California Health and Safety Code, Chapter 6.95, Section(s) 25507
Violation Description: Failure to adequately establish and implement a business plan when storing/handling a hazardous material at or above reportable quantities.
Violation Notes: Returned to compliance on 08/30/2016.
Violation Division: Berkeley City Toxics Management Division
Violation Program: HMRRP
Violation Source: CERS

Site ID: 33235
Site Name: GILMAN AUTO
Violation Date: 04-14-2016
Citation: HSC 6.95 25508.2 - California Health and Safety Code, Chapter 6.95, Section(s) 25508.2
Violation Description: Failure to annually review and electronically certify that the business plan is complete, accurate, and up-to-date.
Violation Notes: Returned to compliance on 05/10/2016.
Violation Division: Berkeley City Toxics Management Division
Violation Program: HMRRP
Violation Source: CERS

Evaluation:
Eval General Type: Compliance Evaluation Inspection
Eval Date: 10-22-2019
Violations Found: Yes
Eval Type: Routine done by local agency
Eval Notes: Met Sasan on-site to conduct the routine HW inspection.
Eval Division: Berkeley City Toxics Management Division
Eval Program: HW
Eval Source: CERS

Eval General Type: Other/Unknown
Eval Date: 04-14-2016
Violations Found: Yes
Eval Type: Other, not routine, done by local agency
Eval Notes: Non-Inspection related violation: Failed to submit annual Hazardous Materials Business Plan for FY17 (XD)
Eval Division: Berkeley City Toxics Management Division
Eval Program: HMRRP
Eval Source: CERS

Eval General Type: Compliance Evaluation Inspection
Eval Date: 05-06-2016
Violations Found: No
Eval Type: Routine done by local agency
Eval Notes: Routine HMBP, HW, and Storm water inspection. Business needs to submit via CERS, 2016 submission date is late. Sasan T said he would take care of submission on the monday following the inspection. No HW

GILMAN AUTO (Continued) **S113116591**

violations noted, drums labeled properly, HW receipts available for review.
Eval Division: Berkeley City Toxics Management Division
Eval Program: HW
Eval Source: CERS

Eval General Type: Compliance Evaluation Inspection
Eval Date: 06-18-2014
Violations Found: No
Eval Type: Routine done by local agency
Eval Notes: No hazwaste violations observed.
Eval Division: Berkeley City Toxics Management Division
Eval Program: HW
Eval Source: CERS

Eval General Type: Compliance Evaluation Inspection
Eval Date: 05-06-2016
Violations Found: Yes
Eval Type: Routine done by local agency
Eval Notes: Routine HMBP, HW, and Storm water inspection. Business needs to submit via CERS, 2016 submission date is late. Sasan T said he would take care of submission on the monday following the inspection.
Eval Division: Berkeley City Toxics Management Division
Eval Program: HMRRP
Eval Source: CERS

Eval General Type: Compliance Evaluation Inspection
Eval Date: 06-18-2014
Violations Found: No
Eval Type: Routine done by local agency
Eval Notes: Here to perform stormwater, HMBP, and hazardous waste inspections. parts washer in use hazardous materials inventory, map locations, and amounts are consistent with 2014 reporting. Waste disposal records available. training appropriate to facility operations. Worker is knowledgeable of HW management. No HW, hazmat, or stormwater violations observed.
Eval Division: Berkeley City Toxics Management Division
Eval Program: HMRRP
Eval Source: CERS

Eval General Type: Compliance Evaluation Inspection
Eval Date: 10-22-2019
Violations Found: Yes
Eval Type: Routine done by local agency
Eval Notes: Met Sasan on-site to conduct the routine inspection. The inventory was reduced from what was reported. There is no new antifreeze on-site, no batteries, and only 30 gallons of oil. TMD recommends that you go into CERS and revise your chemical inventory to show the reduced stock on hand.
Eval Division: Berkeley City Toxics Management Division
Eval Program: HMRRP
Eval Source: CERS

Eval General Type: Other/Unknown
Eval Date: 03-15-2017
Violations Found: Yes
Eval Type: Other, not routine, done by local agency

GILMAN AUTO (Continued) **S113116591**

Eval Notes: Not reported
Eval Division: Berkeley City Toxics Management Division
Eval Program: HMRRP
Eval Source: CERS

Eval General Type: Other/Unknown
Eval Date: 03-18-2014
Violations Found: Yes
Eval Type: Other, not routine, done by local agency
Eval Notes: Non inspection related violation: Failure to complete annual certification of the HMBP, which is due March 1 annually in Berkeley.
Eval Division: Berkeley City Toxics Management Division
Eval Program: HMRRP
Eval Source: CERS

Enforcement Action:
Site ID: 33235
Site Name: GILMAN AUTO
Site Address: 1197 SAN PABLO AVE
Site City: BERKELEY
Site Zip: 94706
Enf Action Date: 04-05-2017
Enf Action Type: Notice of Violation (Unified Program)
Enf Action Description: Notice of Violation Issued by the Inspector at the Time of Inspection
Enf Action Notes: FAILURE TO SUBMIT AN ELECTRONIC HAZARDOUS MATERIALS BUSINESS PLAN (HMBP) BY MARCH 1ST. .
Enf Action Division: Berkeley City Toxics Management Division
Enf Action Program: HMRRP
Enf Action Source: CERS

Site ID: 33235
Site Name: GILMAN AUTO
Site Address: 1197 SAN PABLO AVE
Site City: BERKELEY
Site Zip: 94706
Enf Action Date: 04-18-2014
Enf Action Type: Notice of Violation (Unified Program)
Enf Action Description: Notice of Violation Issued by the Inspector at the Time of Inspection
Enf Action Notes: Notification for annual submittal sent to facility contact on or about 2/5/14 and reminder notice sent on or about 2/27/14. NOV sent 3/18/14 CERTIFIED MAIL #: 7011 0110 0001 5524 3810.
Enf Action Division: Berkeley City Toxics Management Division
Enf Action Program: HMRRP
Enf Action Source: CERS

Coordinates:
Site ID: 33235
Facility Name: GILMAN AUTO
Env Int Type Code: HWG
Program ID: 10195999
Coord Name: Not reported
Ref Point Type Desc: Center of a facility or station.
Latitude: 37.882510
Longitude: -122.296100

GILMAN AUTO (Continued) **S113116591**

Affiliation:

Affiliation Type Desc:	Parent Corporation
Entity Name:	GILMAN AUTO
Entity Title:	Not reported
Affiliation Address:	Not reported
Affiliation City:	Not reported
Affiliation State:	Not reported
Affiliation Country:	Not reported
Affiliation Zip:	Not reported
Affiliation Phone:	Not reported

Affiliation Type Desc:	Identification Signer
Entity Name:	sasan tajbakhsh
Entity Title:	owner
Affiliation Address:	Not reported
Affiliation City:	Not reported
Affiliation State:	Not reported
Affiliation Country:	Not reported
Affiliation Zip:	Not reported
Affiliation Phone:	Not reported

Affiliation Type Desc:	Operator
Entity Name:	sasan tajbakhsh
Entity Title:	Not reported
Affiliation Address:	Not reported
Affiliation City:	Not reported
Affiliation State:	Not reported
Affiliation Country:	Not reported
Affiliation Zip:	Not reported
Affiliation Phone:	(510) 527-5226

Affiliation Type Desc:	Property Owner
Entity Name:	Amir Ghaemi
Entity Title:	Not reported
Affiliation Address:	1047 sunrise ridge t
Affiliation City:	lafayette
Affiliation State:	CA
Affiliation Country:	United States
Affiliation Zip:	94549
Affiliation Phone:	(925) 639-0411

Affiliation Type Desc:	CUPA District
Entity Name:	Berkeley City Toxics Management Division
Entity Title:	Not reported
Affiliation Address:	1947 Center Street, 1st Floor
Affiliation City:	Berkeley
Affiliation State:	CA
Affiliation Country:	Not reported
Affiliation Zip:	94704
Affiliation Phone:	(510) 981-7460

Affiliation Type Desc:	Environmental Contact
Entity Name:	sasan tajbakhsh
Entity Title:	Not reported
Affiliation Address:	1197 san pablo ave
Affiliation City:	berkeley
Affiliation State:	CA

GILMAN AUTO (Continued) **S113116591**

Affiliation Country: Not reported
Affiliation Zip: 94706
Affiliation Phone: Not reported

Affiliation Type Desc: Facility Mailing Address
Entity Name: Mailing Address
Entity Title: Not reported
Affiliation Address: 1197 san pablo ave
Affiliation City: berkeley
Affiliation State: CA
Affiliation Country: Not reported
Affiliation Zip: 94706
Affiliation Phone: Not reported

Affiliation Type Desc: Legal Owner
Entity Name: sasan tajbakhsh
Entity Title: Not reported
Affiliation Address: 1197 san pablo ave
Affiliation City: berkeley
Affiliation State: CA
Affiliation Country: United States
Affiliation Zip: 94706
Affiliation Phone: (510) 527-5226

HWTS:
Name: GILMAN AUTO
Address: 1197 SAN PABLO AVE
Address 2: Not reported
City,State,Zip: BERKELEY, CA 947060000
EPA ID: CAL000238112
Inactive Date: 06/30/2017
Create Date: 12/21/2001
Last Act Date: 12/06/2016
Mailing Name: SASAN TAJBAKHSH/OWNER
Mailing Address: 1197 SAN PABLO AVE
Mailing Address 2: Not reported
Mailing City,State,Zip: BERKELEY, CA 947060000
Owner Name: SASAN TAJBAKHSH
Owner Address: 1197 SAN PABLO AVE
Owner Address 2: Not reported
Owner City,State,Zip: BERKELEY, CA 947060000
Contact Name: SASAN TAJBAKHSH
Contact Address: 1197 SAN PABLO AVE
Contact Address 2: Not reported
City,State,Zip: BERKELEY, CA 947060000

NAICS:
EPA ID: CAL000238112
Create Date: 2002-03-14 16:36:29
NAICS Code: 811111
NAICS Description: General Automotive Repair
Issued EPA ID Date: 2001-12-21 00:00:00
Inactive Date: 2017-06-30 00:00:00
Facility Name: GILMAN AUTO
Facility Address: 1197 SAN PABLO AVE
Facility Address 2: Not reported

GILMAN AUTO (Continued) **S113116591**

Facility City: BERKELEY
Facility County: 01
Facility State: CA
Facility Zip: 947060000

D26 **FOREIGN AUTO CENTER** **CA LUST** **S101293413**
NE **1197 SAN PABLO AVE** **CA Cortese** **N/A**
< 1/8 **BERKELEY, CA 94702** **CA HIST CORTESE**
0.063 mi. **CA CERS**
332 ft. **Site 5 of 9 in cluster D**

Relative: **Higher**

Actual: **49 ft.**

LUST REG 2:
Region: 2
Facility Id: 01-0653
Facility Status: Pollution Characterization
Case Number: 01-0653
How Discovered: Tank Closure
Leak Cause: Structure Failure
Leak Source: Tank
Date Leak Confirmed: 4/19/1989
Oversight Program: LUST
Prelim. Site Assesment Wokplan Submitted: Not reported
Preliminary Site Assesment Began: 2/26/1993
Pollution Characterization Began: 2/26/1993
Pollution Remediation Plan Submitted: Not reported
Date Remediation Action Underway: Not reported
Date Post Remedial Action Monitoring Began: 2/9/1990

LUST:
Name: FOREIGN AUTO CENTER
Address: 1197 SAN PABLO AVE
City,State,Zip: BERKELEY, CA 94702
Lead Agency: BERKELEY, CITY OF
Case Type: LUST Cleanup Site
Geo Track: http://geotracker.waterboards.ca.gov/profile_report.asp?global_id=T0600100603
Global Id: T0600100603
Latitude: 37.8825069
Longitude: -122.296107
Status: Completed - Case Closed
Status Date: 06/12/2003
Case Worker: GAF
RB Case Number: 01-0653
Local Agency: BERKELEY, CITY OF
File Location: Local Agency
Local Case Number: 01-0653
Potential Media Affect: Other Groundwater (uses other than drinking water)
Potential Contaminants of Concern: Gasoline
Site History: Not reported

LUST:
Global Id: T0600100603
Contact Type: Local Agency Caseworker
Contact Name: GEOFFERY FIEDLER
Organization Name: BERKELEY, CITY OF
Address: 2118 MILVIA STREET 3RD FLOOR
City: BERKELEY
Email: gfiedler@ci.berkeley.ca.us

FOREIGN AUTO CENTER (Continued) **S101293413**

Phone Number: Not reported

Global Id: T0600100603
Contact Type: Regional Board Caseworker
Contact Name: Regional Water Board
Organization Name: SAN FRANCISCO BAY RWQCB (REGION 2)
Address: 1515 CLAY ST SUITE 1400
City: OAKLAND
Email: Not reported
Phone Number: Not reported

LUST:
Global Id: T0600100603
Action Type: Other
Date: 02/10/1989
Action: Leak Discovery

Global Id: T0600100603
Action Type: Other
Date: 02/10/1989
Action: Leak Stopped

Global Id: T0600100603
Action Type: REMEDIATION
Date: 04/05/2000
Action: Excavation

Global Id: T0600100603
Action Type: Other
Date: 02/10/1989
Action: Leak Reported

LUST:
Global Id: T0600100603
Status: Open - Case Begin Date
Status Date: 02/10/1989

Global Id: T0600100603
Status: Open - Site Assessment
Status Date: 04/19/1989

Global Id: T0600100603
Status: Open - Verification Monitoring
Status Date: 02/09/1990

Global Id: T0600100603
Status: Open - Site Assessment
Status Date: 02/26/1993

Global Id: T0600100603
Status: Completed - Case Closed
Status Date: 06/12/2003

CORTESE:
Name: FOREIGN AUTO CENTER

FOREIGN AUTO CENTER (Continued) **S101293413**

Address:	1197 SAN PABLO AVE
City,State,Zip:	BERKELEY, CA 94702
Region:	CORTESE
Envirostor Id:	Not reported
Global ID:	T0600100603
Site/Facility Type:	LUST CLEANUP SITE
Cleanup Status:	COMPLETED - CASE CLOSED
Status Date:	Not reported
Site Code:	Not reported
Latitude:	Not reported
Longitude:	Not reported
Owner:	Not reported
Enf Type:	Not reported
Swat R:	Not reported
Flag:	active
Order No:	Not reported
Waste Discharge System No:	Not reported
Effective Date:	Not reported
Region 2:	Not reported
WID Id:	Not reported
Solid Waste Id No:	Not reported
Waste Management Uit Name:	Not reported
File Name:	Active Open

HIST CORTESE:

edr_fname:	FOREIGN AUTO CENTER
edr_fadd1:	1197 SAN PABLO
City,State,Zip:	BERKELEY, CA 94706
Region:	CORTESE
Facility County Code:	1
Reg By:	LTNKA
Reg Id:	01-0653

CERS:

Name:	FOREIGN AUTO CENTER
Address:	1197 SAN PABLO AVE
City,State,Zip:	BERKELEY, CA 94702
Site ID:	242442
CERS ID:	T0600100603
CERS Description:	Leaking Underground Storage Tank Cleanup Site

Affiliation:

Affiliation Type Desc:	Regional Board Caseworker
Entity Name:	Regional Water Board - SAN FRANCISCO BAY RWQCB (REGION 2)
Entity Title:	Not reported
Affiliation Address:	1515 CLAY ST SUITE 1400
Affiliation City:	OAKLAND
Affiliation State:	CA
Affiliation Country:	Not reported
Affiliation Zip:	Not reported
Affiliation Phone:	Not reported

Affiliation Type Desc:	Local Agency Caseworker
Entity Name:	GEOFFERY FIEDLER - BERKELEY, CITY OF
Entity Title:	Not reported
Affiliation Address:	2118 MILVIA STREET 3RD FLOOR
Affiliation City:	BERKELEY

FOREIGN AUTO CENTER (Continued) **S101293413**

Affiliation State: CA
Affiliation Country: Not reported
Affiliation Zip: Not reported
Affiliation Phone: Not reported

E27 **DOLLAR TREE #04885** **RCRA NonGen / NLR** **1024836837**
SE **1284 SAN PABLO AVE** **CAL000381244**
< 1/8 **BERKELEY, CA 94706**
0.070 mi.
369 ft. **Site 1 of 22 in cluster E**

Relative:
Higher

Actual:
48 ft.

RCRA NonGen / NLR:
Date form received by agency: 2012-12-24 00:00:00.0
Facility name: DOLLAR TREE #04885
Facility address: 1284 SAN PABLO AVE
BERKELEY, CA 94706
EPA ID: CAL000381244
Mailing address: 500 VOLVO PKWY
CHESAPEAKE, VA 23320-1604
Contact: ANGELA JONES
Contact address: 500 VOLVO PKWY
CHESAPEAKE, VA 23320-1604
Contact country: Not reported
Contact telephone: 757-321-5761
Contact email: AJONES@DOLLARTREE.COM
EPA Region: 09
Classification: Non-Generator
Description: Handler: Non-Generators do not presently generate hazardous waste

Owner/Operator Summary:
Owner/operator name: DOLLAR TREE STORES, INC.
Owner/operator address: 500 VOLVO PKWY
CHESAPEAKE, VA 23320
Owner/operator country: Not reported
Owner/operator telephone: 757-321-5000
Owner/operator email: Not reported
Owner/operator fax: Not reported
Owner/operator extension: Not reported
Legal status: Other
Owner/Operator Type: Owner
Owner/Op start date: Not reported
Owner/Op end date: Not reported

Owner/operator name: ANGELA JONES
Owner/operator address: 500 VOLVO PKWY
CHESAPEAKE, VA 23320
Owner/operator country: Not reported
Owner/operator telephone: 757-321-5761
Owner/operator email: Not reported
Owner/operator fax: Not reported
Owner/operator extension: Not reported
Legal status: Other
Owner/Operator Type: Operator
Owner/Op start date: Not reported
Owner/Op end date: Not reported

DOLLAR TREE #04885 (Continued) **1024836837**

Handler Activities Summary:
U.S. importer of hazardous waste: No
Mixed waste (haz. and radioactive): No
Recycler of hazardous waste: No
Transporter of hazardous waste: No
Treater, storer or disposer of HW: No
Underground injection activity: No
On-site burner exemption: No
Furnace exemption: No
Used oil fuel burner: No
Used oil processor: No
User oil refiner: No
Used oil fuel marketer to burner: No
Used oil Specification marketer: No
Used oil transfer facility: No
Used oil transporter: No

Violation Status: No violations found

E28 **DOLLAR TREE #04885** **CA CERS HAZ WASTE** **S112988120**
SE **1284 SAN PABLO AVE** **CA CERS** **N/A**
< 1/8 **BERKELEY, CA 94706**
0.070 mi.
369 ft. **Site 2 of 22 in cluster E**

Relative:
Higher

Actual:
48 ft.

CERS HAZ WASTE:
Name: DOLLAR TREE #04885
Address: 1284 SAN PABLO AVE
City,State,Zip: BERKELEY, CA 94706
Site ID: 25917
CERS ID: 10397545
CERS Description: Hazardous Waste Generator

CERS:
Name: DOLLAR TREE #04885
Address: 1284 SAN PABLO AVE
City,State,Zip: BERKELEY, CA 94706
Site ID: 25917
CERS ID: 10397545
CERS Description: Chemical Storage Facilities

Violations:
Site ID: 25917
Site Name: Dollar Tree #04885
Violation Date: 03-28-2016
Citation: HSC 6.95 25508(d) - California Health and Safety Code, Chapter 6.95, Section(s) 25508(d)
Violation Description: Failure to complete and/or electronically submit a business plan when storing/handling a hazardous material at or above reportable quantities.
Violation Notes: Returned to compliance on 05/02/2016. needs to submit for 2016 via CERS
Violation Division: Berkeley City Toxics Management Division
Violation Program: HMRRP
Violation Source: CERS

Evaluation:
Eval General Type: Compliance Evaluation Inspection

DOLLAR TREE #04885 (Continued) **S112988120**

Eval Date:	04-25-2019
Violations Found:	No
Eval Type:	Routine done by local agency
Eval Notes:	Hazardous waste is stored in stockroom. Hazardous waste is kept in plastic containers that are kept closed when not adding or removing. Containers are labeled with required information. r Hazardous waste manifests were available for review. Business keeps both the Generator copy and the Designated Facility to Generator copy. Fire extinguishers are up to date - last serviced May 2018. Emergency phone numbers are posted in the office.
Eval Division:	Berkeley City Toxics Management Division
Eval Program:	HW
Eval Source:	CERS
Eval General Type:	Compliance Evaluation Inspection
Eval Date:	03-28-2016
Violations Found:	Yes
Eval Type:	Routine done by local agency
Eval Notes:	Routine unannounced HMBP, HW and Storm water inspection. One minor violation noted was Business must submit HMBP via CERS for the 2016 reporting period.
Eval Division:	Berkeley City Toxics Management Division
Eval Program:	HMRRP
Eval Source:	CERS
Eval General Type:	Compliance Evaluation Inspection
Eval Date:	04-25-2019
Violations Found:	No
Eval Type:	Routine done by local agency
Eval Notes:	Business properly stores hazardous materials. Employees are trained annually on hazardous material handling and other safety topics. Records were available for review. Store has recently acquired new employees and will have to train new employees.
Eval Division:	Berkeley City Toxics Management Division
Eval Program:	HMRRP
Eval Source:	CERS
Eval General Type:	Compliance Evaluation Inspection
Eval Date:	03-28-2016
Violations Found:	No
Eval Type:	Routine done by local agency
Eval Notes:	Routine unannounced HMBP, HW and Storm water inspection. One minor violation noted was Business must submit HMBP via CERS for the 2016 reporting period. Hazardous waste manifest for recent disposal was available for review.
Eval Division:	Berkeley City Toxics Management Division
Eval Program:	HW
Eval Source:	CERS

Coordinates:

Site ID:	25917
Facility Name:	Dollar Tree #04885
Env Int Type Code:	HWG
Program ID:	10397545
Coord Name:	Not reported
Ref Point Type Desc:	Center of a facility or station.
Latitude:	37.880820

DOLLAR TREE #04885 (Continued) **S112988120**

Longitude: -122.296040

Affiliation:

Affiliation Type Desc:	Legal Owner
Entity Name:	Dollar Tree Stores, Inc.
Entity Title:	Not reported
Affiliation Address:	500 Volvo Pkwy
Affiliation City:	Chesapeake
Affiliation State:	VA
Affiliation Country:	United States
Affiliation Zip:	23320
Affiliation Phone:	(757) 321-5000

Affiliation Type Desc:	CUPA District
Entity Name:	Berkeley City Toxics Management Division
Entity Title:	Not reported
Affiliation Address:	1947 Center Street, 1st Floor
Affiliation City:	Berkeley
Affiliation State:	CA
Affiliation Country:	Not reported
Affiliation Zip:	94704
Affiliation Phone:	(510) 981-7460

Affiliation Type Desc:	Facility Mailing Address
Entity Name:	Mailing Address
Entity Title:	Not reported
Affiliation Address:	500 Volvo Pkwy
Affiliation City:	Chesapeake
Affiliation State:	VA
Affiliation Country:	Not reported
Affiliation Zip:	23320
Affiliation Phone:	Not reported

Affiliation Type Desc:	Identification Signer
Entity Name:	Angela Jones
Entity Title:	EH & S Specialist
Affiliation Address:	Not reported
Affiliation City:	Not reported
Affiliation State:	Not reported
Affiliation Country:	Not reported
Affiliation Zip:	Not reported
Affiliation Phone:	Not reported

Affiliation Type Desc:	Document Preparer
Entity Name:	Angela Jones
Entity Title:	Not reported
Affiliation Address:	Not reported
Affiliation City:	Not reported
Affiliation State:	Not reported
Affiliation Country:	Not reported
Affiliation Zip:	Not reported
Affiliation Phone:	Not reported

Affiliation Type Desc:	Environmental Contact
Entity Name:	Stephanie Caiati
Entity Title:	Not reported
Affiliation Address:	500 Volvo Pkwy

DOLLAR TREE #04885 (Continued) **S112988120**

Affiliation City:	Chesapeake
Affiliation State:	VA
Affiliation Country:	Not reported
Affiliation Zip:	23320
Affiliation Phone:	Not reported
Affiliation Type Desc:	Operator
Entity Name:	Dollar Tree Stores, Inc.
Entity Title:	Not reported
Affiliation Address:	Not reported
Affiliation City:	Not reported
Affiliation State:	Not reported
Affiliation Country:	Not reported
Affiliation Zip:	Not reported
Affiliation Phone:	(757) 321-5000
Affiliation Type Desc:	Parent Corporation
Entity Name:	Dollar Tree Stores, Inc.
Entity Title:	Not reported
Affiliation Address:	Not reported
Affiliation City:	Not reported
Affiliation State:	Not reported
Affiliation Country:	Not reported
Affiliation Zip:	Not reported
Affiliation Phone:	Not reported
Affiliation Type Desc:	Property Owner
Entity Name:	McDermott Family Limited Partnership c/o George F. McDermott
Entity Title:	Not reported
Affiliation Address:	1049 Gilman Street
Affiliation City:	Berkeley
Affiliation State:	CA
Affiliation Country:	United States
Affiliation Zip:	94710
Affiliation Phone:	(949) 723-7300

E29 **WHOLE FOODS MARKETS INC** **RCRA NonGen / NLR** **1024847438**
South **1025 GILMAN ST** **CAL000402302**
< 1/8 **BERKELEY, CA 94710**
0.073 mi.
388 ft. **Site 3 of 22 in cluster E**

Relative: **Lower**

Actual: **42 ft.**

RCRA NonGen / NLR:

Date form received by agency:	2014-11-17 00:00:00.0
Facility name:	WHOLE FOODS MARKETS INC
Facility address:	1025 GILMAN ST BERKELEY, CA 94710
EPA ID:	CAL000402302
Mailing address:	5980 HORTON STREET SUITE 200 EMERYVILLE, CA 94608-4806
Contact:	TRISTAM COFFIN
Contact address:	5980 HORTON STREET SUITE 200 EMERYVILLE, CA 94608
Contact country:	Not reported
Contact telephone:	201-314-2987
Contact email:	TRISTAM.COFFIN@WHOLEFOODS.COM
EPA Region:	09

WHOLE FOODS MARKETS INC (Continued) **1024847438**

Classification: Non-Generator
Description: Handler: Non-Generators do not presently generate hazardous waste

Owner/Operator Summary:
Owner/operator name: TRISTAM COFFIN
Owner/operator address: 5980 HORTON STREET SUITE 200
EMERYVILLE, CA 94608
Owner/operator country: Not reported
Owner/operator telephone: 201-314-2987
Owner/operator email: Not reported
Owner/operator fax: Not reported
Owner/operator extension: Not reported
Legal status: Other
Owner/Operator Type: Operator
Owner/Op start date: Not reported
Owner/Op end date: Not reported

Owner/operator name: WHOLE FOODS MARKET CALIFORNIA INC
Owner/operator address: 5980 HORTON STREE SUITE 200
EMERYVILLE, CA 94608
Owner/operator country: Not reported
Owner/operator telephone: 510-428-7400
Owner/operator email: Not reported
Owner/operator fax: Not reported
Owner/operator extension: Not reported
Legal status: Other
Owner/Operator Type: Owner
Owner/Op start date: Not reported
Owner/Op end date: Not reported

Handler Activities Summary:
U.S. importer of hazardous waste: No
Mixed waste (haz. and radioactive): No
Recycler of hazardous waste: No
Transporter of hazardous waste: No
Treater, storer or disposer of HW: No
Underground injection activity: No
On-site burner exemption: No
Furnace exemption: No
Used oil fuel burner: No
Used oil processor: No
User oil refiner: No
Used oil fuel marketer to burner: No
Used oil Specification marketer: No
Used oil transfer facility: No
Used oil transporter: No

Violation Status: No violations found

E30
South
< 1/8
0.073 mi.
388 ft.

WHOLE FOODS MARKET - GILMAN
1025 GILMAN ST
BERKELEY, CA 94710

Site 4 of 22 in cluster E

CA CERS HAZ WASTE
CA CERS

S121793087
N/A

Relative:
Lower

Actual:
42 ft.

CERS HAZ WASTE:

Name:	WHOLE FOODS MARKET - GILMAN
Address:	1025 GILMAN ST
City,State,Zip:	BERKELEY, CA 94710
Site ID:	85958
CERS ID:	10601122
CERS Description:	Hazardous Waste Generator

CERS:

Name:	WHOLE FOODS MARKET - GILMAN
Address:	1025 GILMAN ST
City,State,Zip:	BERKELEY, CA 94710
Site ID:	85958
CERS ID:	10601122
CERS Description:	Chemical Storage Facilities

Violations:

Site ID:	85958
Site Name:	Whole Foods Market - Gilman
Violation Date:	12-15-2017
Citation:	40 CFR 1 265.33 - U.S. Code of Federal Regulations, Title 40, Chapter 1, Section(s) 265.33
Violation Description:	Failure to test and maintain as necessary all facility communications or alarm systems, fire protection equipment, spill control equipment, and decontamination equipment to assure its proper operation in time of emergency.
Violation Notes:	Returned to compliance on 12/15/2017. The fire extinguisher in the roasting area was last serviced June 29, 2016. TMD confirmed that other fire extinguishers had been serviced within the last year. Corrected onsite. The fire extinguisher was replaced with one that has been serviced.
Violation Division:	Berkeley City Toxics Management Division
Violation Program:	HW
Violation Source:	CERS

Site ID:	85958
Site Name:	Whole Foods Market - Gilman
Violation Date:	04-01-2015
Citation:	HSC 6.95 25508(a)(1) - California Health and Safety Code, Chapter 6.95, Section(s) 25508(a)(1)
Violation Description:	Failure to complete and electronically submit hazardous material inventory information for all reportable hazardous materials on site at or above reportable quantities.
Violation Notes:	Returned to compliance on 04/06/2015.
Violation Division:	Berkeley City Toxics Management Division
Violation Program:	HMRRP
Violation Source:	CERS

Site ID:	85958
Site Name:	Whole Foods Market - Gilman
Violation Date:	04-01-2015
Citation:	HSC 6.95 25508(a)(1) - California Health and Safety Code, Chapter 6.95, Section(s) 25508(a)(1)

WHOLE FOODS MARKET - GILMAN (Continued) **S121793087**

Violation Description: Failure to complete and electronically submit a site map with all required content.
Violation Notes: Returned to compliance on 10/23/2015.
Violation Division: Berkeley City Toxics Management Division
Violation Program: HMRRP
Violation Source: CERS

Evaluation:
Eval General Type: Compliance Evaluation Inspection
Eval Date: 04-01-2015
Violations Found: No
Eval Type: Routine done by local agency
Eval Notes: Chemical description pages refer to site plan using a gridded system. However, the site plan has no grid overlay to identify the locations of the hazardous materials.
Eval Division: Berkeley City Toxics Management Division
Eval Program: HMRRP
Eval Source: CERS

Eval General Type: Compliance Evaluation Inspection
Eval Date: 04-01-2015
Violations Found: No
Eval Type: Routine done by local agency
Eval Notes: No hazardous waste violations observed.
Eval Division: Berkeley City Toxics Management Division
Eval Program: HW
Eval Source: CERS

Eval General Type: Compliance Evaluation Inspection
Eval Date: 04-01-2015
Violations Found: Yes
Eval Type: Routine done by local agency
Eval Notes: Discrepancies noted with respect to the carbon dioxide gas. Two chemical descriptions submitted, one for the refrigeration system; the other indicating cylinders. Compressed natural gas reported at 25 gallons, largest container 5 gallons. Not present at facility. Loading dock area LNG container not reported.
Eval Division: Berkeley City Toxics Management Division
Eval Program: HMRRP
Eval Source: CERS

Eval General Type: Compliance Evaluation Inspection
Eval Date: 12-15-2017
Violations Found: No
Eval Type: Routine done by local agency
Eval Notes: Met with Curt Sundin and Roger Bailey. Confirmed the information in the HMBP submitted 8/28/2017. Compressed gas cylinders are stored under the stairs in the roasting area. These cylinders, approximately 20 lb and 42 cubic feet cylinders, are on a pallet and unchained. TMD recommends these be stored in a manner to prevent tipping and restrained.
Eval Division: Berkeley City Toxics Management Division
Eval Program: HMRRP
Eval Source: CERS

Eval General Type: Compliance Evaluation Inspection
Eval Date: 12-15-2017

WHOLE FOODS MARKET - GILMAN (Continued) **S121793087**

Violations Found: Yes
Eval Type: Routine done by local agency
Eval Notes: Facility has active EPA ID number. Observed hazardous waste storage area. All containers were labeled and closed. Facility keeps weekly inspection records. Reviewed hazardous waste manifests. Curt indicates that the regional group may send copies of manifests to DTSC. Please provide TMD with the procedure for sending copies of manifests to DTSC in accordance with 22 CCR 66262.23(a)(4).
Eval Division: Berkeley City Toxics Management Division
Eval Program: HW
Eval Source: CERS

Coordinates:
Site ID: 85958
Facility Name: Whole Foods Market - Gilman
Env Int Type Code: HWG
Program ID: 10601122
Coord Name: Not reported
Ref Point Type Desc: Center of a facility or station.
Latitude: 37.880200
Longitude: -122.297440

Affiliation:
Affiliation Type Desc: CUPA District
Entity Name: Berkeley City Toxics Management Division
Entity Title: Not reported
Affiliation Address: 1947 Center Street, 1st Floor
Affiliation City: Berkeley
Affiliation State: CA
Affiliation Country: Not reported
Affiliation Zip: 94704
Affiliation Phone: (510) 981-7460

Affiliation Type Desc: Operator
Entity Name: Whole Foods Market California, Inc.
Entity Title: Not reported
Affiliation Address: Not reported
Affiliation City: Not reported
Affiliation State: Not reported
Affiliation Country: Not reported
Affiliation Zip: Not reported
Affiliation Phone: (510) 809-8293

Affiliation Type Desc: Document Preparer
Entity Name: ERM Consultants
Entity Title: Not reported
Affiliation Address: Not reported
Affiliation City: Not reported
Affiliation State: Not reported
Affiliation Country: Not reported
Affiliation Zip: Not reported
Affiliation Phone: Not reported

Affiliation Type Desc: Environmental Contact
Entity Name: Debora Sanches
Entity Title: Not reported

WHOLE FOODS MARKET - GILMAN (Continued) **S121793087**

Affiliation Address:	5980 Horton Street, Suite 200
Affiliation City:	Emeryville
Affiliation State:	CA
Affiliation Country:	Not reported
Affiliation Zip:	94608
Affiliation Phone:	Not reported
Affiliation Type Desc:	Facility Mailing Address
Entity Name:	Mailing Address
Entity Title:	Not reported
Affiliation Address:	P.O. Box 684786
Affiliation City:	Austin
Affiliation State:	TX
Affiliation Country:	Not reported
Affiliation Zip:	78768
Affiliation Phone:	Not reported
Affiliation Type Desc:	Legal Owner
Entity Name:	Whole Foods Market California, Inc.
Entity Title:	Not reported
Affiliation Address:	5980 Horton Street, Suite 200
Affiliation City:	Emeryville
Affiliation State:	CA
Affiliation Country:	United States
Affiliation Zip:	94608
Affiliation Phone:	(510) 428-7400
Affiliation Type Desc:	Identification Signer
Entity Name:	Debora Sanches
Entity Title:	Environmental Specialist
Affiliation Address:	Not reported
Affiliation City:	Not reported
Affiliation State:	Not reported
Affiliation Country:	Not reported
Affiliation Zip:	Not reported
Affiliation Phone:	Not reported
Affiliation Type Desc:	Parent Corporation
Entity Name:	Whole Foods Market California, Inc.
Entity Title:	Not reported
Affiliation Address:	Not reported
Affiliation City:	Not reported
Affiliation State:	Not reported
Affiliation Country:	Not reported
Affiliation Zip:	Not reported
Affiliation Phone:	Not reported

D31 **GENERAL TRANSMISSION** **RCRA NonGen / NLR** **1024800840**
NNE **1187 SAN PABLO AVE** **CAL000222748**
< 1/8 **BERKELEY, CA 94706**
0.080 mi.
424 ft. **Site 6 of 9 in cluster D**

Relative:
Higher

Actual:
47 ft.

RCRA NonGen / NLR:

Date form received by agency:	2001-02-08 00:00:00.0
Facility name:	GENERAL TRANSMISSION
Facility address:	1187 SAN PABLO AVE BERKELEY, CA 94706-2215
EPA ID:	CAL000222748
Contact:	MIKE LEWIS
Contact address:	1187 SAN PABLO AVE BERKELEY, CA 94706
Contact country:	Not reported
Contact telephone:	510-527-8922
Contact email:	MIKELEWISATGT@YAHOO.COM
EPA Region:	09
Classification:	Non-Generator
Description:	Handler: Non-Generators do not presently generate hazardous waste

Owner/Operator Summary:

Owner/operator name:	MILDRED & MIKE LEWIS
Owner/operator address:	1187 SAN PABLO AVE BERKELEY, CA 94706
Owner/operator country:	Not reported
Owner/operator telephone:	510-527-8922
Owner/operator email:	Not reported
Owner/operator fax:	Not reported
Owner/operator extension:	Not reported
Legal status:	Other
Owner/Operator Type:	Owner
Owner/Op start date:	Not reported
Owner/Op end date:	Not reported

Owner/operator name:	MIKE LEWIS
Owner/operator address:	1187 SAN PABLO AVE BERKELEY, CA 94706
Owner/operator country:	Not reported
Owner/operator telephone:	510-527-8922
Owner/operator email:	Not reported
Owner/operator fax:	Not reported
Owner/operator extension:	Not reported
Legal status:	Other
Owner/Operator Type:	Operator
Owner/Op start date:	Not reported
Owner/Op end date:	Not reported

Handler Activities Summary:

U.S. importer of hazardous waste:	No
Mixed waste (haz. and radioactive):	No
Recycler of hazardous waste:	No
Transporter of hazardous waste:	No
Treater, storer or disposer of HW:	No
Underground injection activity:	No
On-site burner exemption:	No
Furnace exemption:	No

GENERAL TRANSMISSION (Continued) **1024800840**

Used oil fuel burner: No
Used oil processor: No
User oil refiner: No
Used oil fuel marketer to burner: No
Used oil Specification marketer: No
Used oil transfer facility: No
Used oil transporter: No

Violation Status: No violations found

D32 **GENERAL TRANSMISSIONS** **CA LUST** **S102430704**
NNE **1187 SAN PABLO AVE** **CA CERS HAZ WASTE** **N/A**
< 1/8 **BERKELEY, CA 94704** **CA SWEEPS UST**
0.080 mi. **CA Cortese**
424 ft. **Site 7 of 9 in cluster D** **CA HIST CORTESE**
CA CERS

Relative:
Higher

Actual:
47 ft.

LUST REG 2:
Region: 2
Facility Id: 01-2165
Facility Status: Case Closed
Case Number: 01-2165
How Discovered: Tank Closure
Leak Cause: Corrosion
Leak Source: Tank
Date Leak Confirmed: 8/10/1996
Oversight Program: LUST
Prelim. Site Assesment Wokplan Submitted: Not reported
Preliminary Site Assesment Began: Not reported
Pollution Characterization Began: Not reported
Pollution Remediation Plan Submitted: Not reported
Date Remediation Action Underway: Not reported
Date Post Remedial Action Monitoring Began: Not reported

LUST:
Name: GENERAL TRANSMISSIONS
Address: 1187 SAN PABLO AVE
City,State,Zip: BERKELEY, CA 94704
Lead Agency: BERKELEY, CITY OF
Case Type: LUST Cleanup Site
Geo Track: http://geotracker.waterboards.ca.gov/profile_report.asp?global_id=T0600101989
Global Id: T0600101989
Latitude: 37.882834
Longitude: -122.296214
Status: Completed - Case Closed
Status Date: 09/17/1996
Case Worker: GAF
RB Case Number: 01-2165
Local Agency: BERKELEY, CITY OF
File Location: Not reported
Local Case Number: 01-2165
Potential Media Affect: Other Groundwater (uses other than drinking water)
Potential Contaminants of Concern: Waste Oil / Motor / Hydraulic / Lubricating
Site History: Not reported

LUST:
Global Id: T0600101989
Contact Type: Local Agency Caseworker
Contact Name: GEOFFERY FIEDLER

GENERAL TRANSMISSIONS (Continued) **S102430704**

Organization Name: BERKELEY, CITY OF
Address: 2118 MILVIA STREET 3RD FLOOR
City: BERKELEY
Email: gfiedler@ci.berkeley.ca.us
Phone Number: Not reported

Global Id: T0600101989
Contact Type: Regional Board Caseworker
Contact Name: Regional Water Board
Organization Name: SAN FRANCISCO BAY RWQCB (REGION 2)
Address: 1515 CLAY ST SUITE 1400
City: OAKLAND
Email: Not reported
Phone Number: Not reported

LUST:
Global Id: T0600101989
Action Type: Other
Date: 09/29/1995
Action: Leak Discovery

Global Id: T0600101989
Action Type: Other
Date: 09/29/1995
Action: Leak Stopped

Global Id: T0600101989
Action Type: Other
Date: 09/29/1995
Action: Leak Reported

LUST:
Global Id: T0600101989
Status: Open - Case Begin Date
Status Date: 09/29/1995

Global Id: T0600101989
Status: Open - Site Assessment
Status Date: 08/10/1996

Global Id: T0600101989
Status: Completed - Case Closed
Status Date: 09/17/1996

CERS HAZ WASTE:
Name: GENERAL TRANSMISSIONS
Address: 1187 SAN PABLO AVE
City,State,Zip: BERKELEY, CA 94706
Site ID: 32884
CERS ID: 10195996
CERS Description: Hazardous Waste Generator

SWEEPS UST:
Name: GENERAL TRANSMISSIONS/ROBERT MIELE & JEAN KERSHON

GENERAL TRANSMISSIONS (Continued) **S102430704**

Address:	1187 SAN PABLO AVE
City:	BERKELEY
Status:	Not reported
Comp Number:	68842
Number:	Not reported
Board Of Equalization:	Not reported
Referral Date:	Not reported
Action Date:	Not reported
Created Date:	Not reported
Owner Tank Id:	Not reported
SWRCB Tank Id:	01-020-068842-000001
Tank Status:	Not reported
Capacity:	550
Active Date:	Not reported
Tank Use:	EMPTY
STG:	WASTE
Content:	WASTE OIL
Number Of Tanks:	1

Name:	GENERAL TRANSMISSIONS/ROBERT MIELE & JEAN KERSHON
Address:	1187 SAN PABLO AVE
City:	BERKELEY
Status:	Active
Comp Number:	68842
Number:	1
Board Of Equalization:	Not reported
Referral Date:	04-08-94
Action Date:	04-14-94
Created Date:	12-13-89
Owner Tank Id:	Not reported
SWRCB Tank Id:	Not reported
Tank Status:	Not reported
Capacity:	Not reported
Active Date:	Not reported
Tank Use:	Not reported
STG:	Not reported
Content:	Not reported
Number Of Tanks:	Not reported

CORTESE:

Name:	GENERAL TRANSMISSIONS
Address:	1187 SAN PABLO AVE
City,State,Zip:	BERKELEY, CA 94704
Region:	CORTESE
Envirostor Id:	Not reported
Global ID:	T0600101989
Site/Facility Type:	LUST CLEANUP SITE
Cleanup Status:	COMPLETED - CASE CLOSED
Status Date:	Not reported
Site Code:	Not reported
Latitude:	Not reported
Longitude:	Not reported
Owner:	Not reported
Enf Type:	Not reported
Swat R:	Not reported
Flag:	active
Order No:	Not reported

GENERAL TRANSMISSIONS (Continued) **S102430704**

Waste Discharge System No: Not reported
Effective Date: Not reported
Region 2: Not reported
WID Id: Not reported
Solid Waste Id No: Not reported
Waste Management Uit Name: Not reported
File Name: Active Open

HIST CORTESE:
edr_fname: GENERAL TRANSMISSIONS
edr_fadd1: 1187 SAN PABLO
City,State,Zip: BERKELEY, CA
Region: CORTESE
Facility County Code: 1
Reg By: LTNKA
Reg Id: 01-2165

CERS:
Name: GENERAL TRANSMISSIONS
Address: 1187 SAN PABLO AVE
City,State,Zip: BERKELEY, CA 94706
Site ID: 32884
CERS ID: 10195996
CERS Description: Chemical Storage Facilities

Violations:
Site ID: 32884
Site Name: GENERAL TRANSMISSIONS
Violation Date: 03-11-2014
Citation: 22 CCR 16 66266.130 - California Code of Regulations, Title 22, Chapter 16, Section(s) 66266.130
Violation Description: Failure to properly handle, manage, label, and recycle used oil and fuel filters.
Violation Notes: Returned to compliance on 03/20/2014.
Violation Division: Berkeley City Toxics Management Division
Violation Program: HW
Violation Source: CERS

Site ID: 32884
Site Name: GENERAL TRANSMISSIONS
Violation Date: 03-11-2014
Citation: HSC 6.95 25505(b) - California Health and Safety Code, Chapter 6.95, Section(s) 25505(b)
Violation Description: Failure to submit a revised business plan upon a substantial change in the handler’s operations.
Violation Notes: Returned to compliance on 03/20/2014.
Violation Division: Berkeley City Toxics Management Division
Violation Program: HMRRP
Violation Source: CERS

Site ID: 32884
Site Name: GENERAL TRANSMISSIONS
Violation Date: 01-26-2017
Citation: HSC 6.95 25508(a)(1) - California Health and Safety Code, Chapter 6.95, Section(s) 25508(a)(1)
Violation Description: Failure to establish and electronically submit an adequate emergency response plan and procedures for a release or threatened release of a

GENERAL TRANSMISSIONS (Continued) **S102430704**

hazardous material.
Violation Notes: Returned to compliance on 02/15/2017.
Violation Division: Berkeley City Toxics Management Division
Violation Program: HMRRP
Violation Source: CERS

Site ID: 32884
Site Name: GENERAL TRANSMISSIONS
Violation Date: 01-26-2017
Citation: 22 CCR 12 66262.34(f) - California Code of Regulations, Title 22, Chapter 12, Section(s) 66262.34(f)
Violation Description: Failure to properly label hazardous waste accumulation containers and portable tanks with the following requirements: "Hazardous Waste", name and address of the generator, physical and chemical characteristics of the Hazardous Waste, and starting accumulation date.
Violation Notes: Returned to compliance on 02/15/2017.
Violation Division: Berkeley City Toxics Management Division
Violation Program: HW
Violation Source: CERS

Evaluation:
Eval General Type: Compliance Evaluation Inspection
Eval Date: 01-26-2017
Violations Found: Yes
Eval Type: Routine done by local agency
Eval Notes: Routine unannounced HMBP & HW and storm water facility compliance inspection the 2017 Cers submittal was done 1 18 2017. Consolidate Emergency Response /Contingency plan page 3 was not completely filled out, received a violation because of it. Haz waste labels were not completely legible, a violation was cited for this. Business owner was also the property owner.
Eval Division: Berkeley City Toxics Management Division
Eval Program: HW
Eval Source: CERS

Eval General Type: Compliance Evaluation Inspection
Eval Date: 03-11-2014
Violations Found: Yes
Eval Type: Routine done by local agency
Eval Notes: Hazardous Waste disposal records were available for review. All hazardous waste containers were labeled properly with start accumulation date. HMBP needs to revise the dates.
Eval Division: Berkeley City Toxics Management Division
Eval Program: HMRRP
Eval Source: CERS

Eval General Type: Compliance Evaluation Inspection
Eval Date: 01-26-2017
Violations Found: Yes
Eval Type: Routine done by local agency
Eval Notes: Routine unannounced HMBP & HW and storm water facility compliance inspection the 2017 Cers submittal was done 1 18 2017. Consolidate Emergency Response /Contingency plan page 3 was not completely filled out, received a violation because of it. Haz waste labels were not completely legible, a violation was cited for this. Business owner was also the property owner.

GENERAL TRANSMISSIONS (Continued) **S102430704**

Eval Division: Berkeley City Toxics Management Division
Eval Program: HMRRP
Eval Source: CERS

Eval General Type: Compliance Evaluation Inspection
Eval Date: 03-11-2014
Violations Found: Yes
Eval Type: Routine done by local agency
Eval Notes: Hazardous Waste disposal records were available for review. hazardous waste containers need to be labeled with start accumulation dates. HMBP needs to revise the dates.
Eval Division: Berkeley City Toxics Management Division
Eval Program: HW
Eval Source: CERS

Enforcement Action:
Site ID: 32884
Site Name: GENERAL TRANSMISSIONS
Site Address: 1187 SAN PABLO AVE
Site City: BERKELEY
Site Zip: 94706
Enf Action Date: 03-11-2014
Enf Action Type: Notice of Violation (Unified Program)
Enf Action Description: Notice of Violation Issued by the Inspector at the Time of Inspection
Enf Action Notes: Not reported
Enf Action Division: Berkeley City Toxics Management Division
Enf Action Program: HMRRP
Enf Action Source: CERS

Site ID: 32884
Site Name: GENERAL TRANSMISSIONS
Site Address: 1187 SAN PABLO AVE
Site City: BERKELEY
Site Zip: 94706
Enf Action Date: 03-11-2014
Enf Action Type: Notice of Violation (Unified Program)
Enf Action Description: Notice of Violation Issued by the Inspector at the Time of Inspection
Enf Action Notes: Not reported
Enf Action Division: Berkeley City Toxics Management Division
Enf Action Program: HW
Enf Action Source: CERS

Coordinates:
Site ID: 32884
Facility Name: GENERAL TRANSMISSIONS
Env Int Type Code: HWG
Program ID: 10195996
Coord Name: Not reported
Ref Point Type Desc: Center of a facility or station.
Latitude: 37.882840
Longitude: -122.296210

Affiliation:
Affiliation Type Desc: Document Preparer
Entity Name: Jean Kershon
Entity Title: Not reported

GENERAL TRANSMISSIONS (Continued) **S102430704**

Affiliation Address:	Not reported
Affiliation City:	Not reported
Affiliation State:	Not reported
Affiliation Country:	Not reported
Affiliation Zip:	Not reported
Affiliation Phone:	Not reported
Affiliation Type Desc:	Environmental Contact
Entity Name:	Michael Lewis
Entity Title:	Not reported
Affiliation Address:	1187 San Pablo Avenue
Affiliation City:	Berkeley
Affiliation State:	CA
Affiliation Country:	Not reported
Affiliation Zip:	94706
Affiliation Phone:	Not reported
Affiliation Type Desc:	Identification Signer
Entity Name:	Jesn Kershon
Entity Title:	Bookkeeper
Affiliation Address:	Not reported
Affiliation City:	Not reported
Affiliation State:	Not reported
Affiliation Country:	Not reported
Affiliation Zip:	Not reported
Affiliation Phone:	Not reported
Affiliation Type Desc:	CUPA District
Entity Name:	Berkeley City Toxics Management Division
Entity Title:	Not reported
Affiliation Address:	1947 Center Street, 1st Floor
Affiliation City:	Berkeley
Affiliation State:	CA
Affiliation Country:	Not reported
Affiliation Zip:	94704
Affiliation Phone:	(510) 981-7460
Affiliation Type Desc:	Parent Corporation
Entity Name:	GENERAL TRANSMISSIONS
Entity Title:	Not reported
Affiliation Address:	Not reported
Affiliation City:	Not reported
Affiliation State:	Not reported
Affiliation Country:	Not reported
Affiliation Zip:	Not reported
Affiliation Phone:	Not reported
Affiliation Type Desc:	Legal Owner
Entity Name:	Michael Lewis
Entity Title:	Not reported
Affiliation Address:	1187 San Pablo Avenue
Affiliation City:	Berkeley
Affiliation State:	CA
Affiliation Country:	United States
Affiliation Zip:	94706
Affiliation Phone:	(510) 527-8922

GENERAL TRANSMISSIONS (Continued) **S102430704**

Affiliation Type Desc:	Property Owner
Entity Name:	Amir Ghaemi
Entity Title:	Not reported
Affiliation Address:	PO Box 5055
Affiliation City:	Richmond
Affiliation State:	CA
Affiliation Country:	United States
Affiliation Zip:	94805
Affiliation Phone:	(925) 639-0411

Affiliation Type Desc:	Regional Board Caseworker
Entity Name:	Regional Water Board - SAN FRANCISCO BAY RWQCB (REGION 2)
Entity Title:	Not reported
Affiliation Address:	1515 CLAY ST SUITE 1400
Affiliation City:	OAKLAND
Affiliation State:	CA
Affiliation Country:	Not reported
Affiliation Zip:	Not reported
Affiliation Phone:	Not reported

Affiliation Type Desc:	Facility Mailing Address
Entity Name:	Mailing Address
Entity Title:	Not reported
Affiliation Address:	1187 San Pablo Avenue
Affiliation City:	Berkeley
Affiliation State:	CA
Affiliation Country:	Not reported
Affiliation Zip:	94706
Affiliation Phone:	Not reported

Affiliation Type Desc:	Local Agency Caseworker
Entity Name:	GEOFFERY FIEDLER - BERKELEY, CITY OF
Entity Title:	Not reported
Affiliation Address:	2118 MILVIA STREET 3RD FLOOR
Affiliation City:	BERKELEY
Affiliation State:	CA
Affiliation Country:	Not reported
Affiliation Zip:	Not reported
Affiliation Phone:	Not reported

Affiliation Type Desc:	Operator
Entity Name:	MICHAEL L. LEWIS
Entity Title:	Not reported
Affiliation Address:	Not reported
Affiliation City:	Not reported
Affiliation State:	Not reported
Affiliation Country:	Not reported
Affiliation Zip:	Not reported
Affiliation Phone:	(510) 527-8922

Name:	GENERAL TRANSMISSIONS
Address:	1187 SAN PABLO AVE
City,State,Zip:	BERKELEY, CA 94706
Site ID:	32884
CERS ID:	T0600101989
CERS Description:	Leaking Underground Storage Tank Cleanup Site

GENERAL TRANSMISSIONS (Continued) **S102430704**

Violations:

Site ID:	32884
Site Name:	GENERAL TRANSMISSIONS
Violation Date:	03-11-2014
Citation:	22 CCR 16 66266.130 - California Code of Regulations, Title 22, Chapter 16, Section(s) 66266.130
Violation Description:	Failure to properly handle, manage, label, and recycle used oil and fuel filters.
Violation Notes:	Returned to compliance on 03/20/2014.
Violation Division:	Berkeley City Toxics Management Division
Violation Program:	HW
Violation Source:	CERS

Site ID:	32884
Site Name:	GENERAL TRANSMISSIONS
Violation Date:	03-11-2014
Citation:	HSC 6.95 25505(b) - California Health and Safety Code, Chapter 6.95, Section(s) 25505(b)
Violation Description:	Failure to submit a revised business plan upon a substantial change in the handler's operations.
Violation Notes:	Returned to compliance on 03/20/2014.
Violation Division:	Berkeley City Toxics Management Division
Violation Program:	HMRRP
Violation Source:	CERS

Site ID:	32884
Site Name:	GENERAL TRANSMISSIONS
Violation Date:	01-26-2017
Citation:	HSC 6.95 25508(a)(1) - California Health and Safety Code, Chapter 6.95, Section(s) 25508(a)(1)
Violation Description:	Failure to establish and electronically submit an adequate emergency response plan and procedures for a release or threatened release of a hazardous material.
Violation Notes:	Returned to compliance on 02/15/2017.
Violation Division:	Berkeley City Toxics Management Division
Violation Program:	HMRRP
Violation Source:	CERS

Site ID:	32884
Site Name:	GENERAL TRANSMISSIONS
Violation Date:	01-26-2017
Citation:	22 CCR 12 66262.34(f) - California Code of Regulations, Title 22, Chapter 12, Section(s) 66262.34(f)
Violation Description:	Failure to properly label hazardous waste accumulation containers and portable tanks with the following requirements: "Hazardous Waste", name and address of the generator, physical and chemical characteristics of the Hazardous Waste, and starting accumulation date.
Violation Notes:	Returned to compliance on 02/15/2017.
Violation Division:	Berkeley City Toxics Management Division
Violation Program:	HW
Violation Source:	CERS

Evaluation:

Eval General Type:	Compliance Evaluation Inspection
Eval Date:	01-26-2017

GENERAL TRANSMISSIONS (Continued) **S102430704**

Violations Found: Yes
Eval Type: Routine done by local agency
Eval Notes: Routine unannounced HMBP & HW and storm water facility compliance inspection the 2017 Cers submittal was done 1 18 2017. Consolidate Emergency Response /Contingency plan page 3 was not completely filled out, received a violation because of it. Haz waste labels were not completely legible, a violation was cited for this. Business owner was also the property owner.
Eval Division: Berkeley City Toxics Management Division
Eval Program: HW
Eval Source: CERS

Eval General Type: Compliance Evaluation Inspection
Eval Date: 03-11-2014
Violations Found: Yes
Eval Type: Routine done by local agency
Eval Notes: Hazardous Waste disposal records were available for review. All hazardous waste containers were labeled properly with start accumulation date. HMBP needs to revise the dates.
Eval Division: Berkeley City Toxics Management Division
Eval Program: HMRRP
Eval Source: CERS

Eval General Type: Compliance Evaluation Inspection
Eval Date: 01-26-2017
Violations Found: Yes
Eval Type: Routine done by local agency
Eval Notes: Routine unannounced HMBP & HW and storm water facility compliance inspection the 2017 Cers submittal was done 1 18 2017. Consolidate Emergency Response /Contingency plan page 3 was not completely filled out, received a violation because of it. Haz waste labels were not completely legible, a violation was cited for this. Business owner was also the property owner.
Eval Division: Berkeley City Toxics Management Division
Eval Program: HMRRP
Eval Source: CERS

Eval General Type: Compliance Evaluation Inspection
Eval Date: 03-11-2014
Violations Found: Yes
Eval Type: Routine done by local agency
Eval Notes: Hazardous Waste disposal records were available for review. hazardous waste containers need to be labeled with start accumulation dates. HMBP needs to revise the dates.
Eval Division: Berkeley City Toxics Management Division
Eval Program: HW
Eval Source: CERS

Enforcement Action:
Site ID: 32884
Site Name: GENERAL TRANSMISSIONS
Site Address: 1187 SAN PABLO AVE
Site City: BERKELEY
Site Zip: 94706
Enf Action Date: 03-11-2014
Enf Action Type: Notice of Violation (Unified Program)
Enf Action Description: Notice of Violation Issued by the Inspector at the Time of Inspection

GENERAL TRANSMISSIONS (Continued) **S102430704**

Enf Action Notes:	Not reported
Enf Action Division:	Berkeley City Toxics Management Division
Enf Action Program:	HMRRP
Enf Action Source:	CERS
Site ID:	32884
Site Name:	GENERAL TRANSMISSIONS
Site Address:	1187 SAN PABLO AVE
Site City:	BERKELEY
Site Zip:	94706
Enf Action Date:	03-11-2014
Enf Action Type:	Notice of Violation (Unified Program)
Enf Action Description:	Notice of Violation Issued by the Inspector at the Time of Inspection
Enf Action Notes:	Not reported
Enf Action Division:	Berkeley City Toxics Management Division
Enf Action Program:	HW
Enf Action Source:	CERS

Coordinates:

Site ID:	32884
Facility Name:	GENERAL TRANSMISSIONS
Env Int Type Code:	HWG
Program ID:	10195996
Coord Name:	Not reported
Ref Point Type Desc:	Center of a facility or station.
Latitude:	37.882840
Longitude:	-122.296210

Affiliation:

Affiliation Type Desc:	Document Preparer
Entity Name:	Jean Kershon
Entity Title:	Not reported
Affiliation Address:	Not reported
Affiliation City:	Not reported
Affiliation State:	Not reported
Affiliation Country:	Not reported
Affiliation Zip:	Not reported
Affiliation Phone:	Not reported
Affiliation Type Desc:	Environmental Contact
Entity Name:	Michael Lewis
Entity Title:	Not reported
Affiliation Address:	1187 San Pablo Avenue
Affiliation City:	Berkeley
Affiliation State:	CA
Affiliation Country:	Not reported
Affiliation Zip:	94706
Affiliation Phone:	Not reported
Affiliation Type Desc:	Identification Signer
Entity Name:	Jesn Kershon
Entity Title:	Bookkeeper
Affiliation Address:	Not reported
Affiliation City:	Not reported
Affiliation State:	Not reported
Affiliation Country:	Not reported

GENERAL TRANSMISSIONS (Continued) **S102430704**

Affiliation Zip: Not reported
Affiliation Phone: Not reported

Affiliation Type Desc: CUPA District
Entity Name: Berkeley City Toxics Management Division
Entity Title: Not reported
Affiliation Address: 1947 Center Street, 1st Floor
Affiliation City: Berkeley
Affiliation State: CA
Affiliation Country: Not reported
Affiliation Zip: 94704
Affiliation Phone: (510) 981-7460

Affiliation Type Desc: Parent Corporation
Entity Name: GENERAL TRANSMISSIONS
Entity Title: Not reported
Affiliation Address: Not reported
Affiliation City: Not reported
Affiliation State: Not reported
Affiliation Country: Not reported
Affiliation Zip: Not reported
Affiliation Phone: Not reported

Affiliation Type Desc: Legal Owner
Entity Name: Michael Lewis
Entity Title: Not reported
Affiliation Address: 1187 San Pablo Avenue
Affiliation City: Berkeley
Affiliation State: CA
Affiliation Country: United States
Affiliation Zip: 94706
Affiliation Phone: (510) 527-8922

Affiliation Type Desc: Property Owner
Entity Name: Amir Ghaemi
Entity Title: Not reported
Affiliation Address: PO Box 5055
Affiliation City: Richmond
Affiliation State: CA
Affiliation Country: United States
Affiliation Zip: 94805
Affiliation Phone: (925) 639-0411

Affiliation Type Desc: Regional Board Caseworker
Entity Name: Regional Water Board - SAN FRANCISCO BAY RWQCB (REGION 2)
Entity Title: Not reported
Affiliation Address: 1515 CLAY ST SUITE 1400
Affiliation City: OAKLAND
Affiliation State: CA
Affiliation Country: Not reported
Affiliation Zip: Not reported
Affiliation Phone: Not reported

Affiliation Type Desc: Facility Mailing Address
Entity Name: Mailing Address
Entity Title: Not reported
Affiliation Address: 1187 San Pablo Avenue

GENERAL TRANSMISSIONS (Continued) **S102430704**

Affiliation City:	Berkeley
Affiliation State:	CA
Affiliation Country:	Not reported
Affiliation Zip:	94706
Affiliation Phone:	Not reported
Affiliation Type Desc:	Local Agency Caseworker
Entity Name:	GEOFFERY FIEDLER - BERKELEY, CITY OF
Entity Title:	Not reported
Affiliation Address:	2118 MILVIA STREET 3RD FLOOR
Affiliation City:	BERKELEY
Affiliation State:	CA
Affiliation Country:	Not reported
Affiliation Zip:	Not reported
Affiliation Phone:	Not reported
Affiliation Type Desc:	Operator
Entity Name:	MICHAEL L. LEWIS
Entity Title:	Not reported
Affiliation Address:	Not reported
Affiliation City:	Not reported
Affiliation State:	Not reported
Affiliation Country:	Not reported
Affiliation Zip:	Not reported
Affiliation Phone:	(510) 527-8922

D33 **GENERAL TRANSMISSION INC** **EDR Hist Auto** **1021339667**
NNE **1187 SAN PABLO AVE** **N/A**
< 1/8 **BERKELEY, CA 94706**
0.080 mi.
424 ft. **Site 8 of 9 in cluster D**

Relative: EDR Hist Auto
Higher

Actual:
47 ft.

Year:	Name:	Type:
1986	GIBRATLOR	Automotive Repair Shops, NEC
1987	GIBRALTOR TRANSMISSIONS	Automotive Repair Shops, NEC
1988	GIBRALTOR TRANSMISSIONS	Automotive Repair Shops, NEC
1989	GIBRALTAR TRANSMISSION CORP	Automotive Transmission Repair Shops
1989	GIBRALTAR TRANSMISSIONS B	General Automotive Repair Shops
1990	GIBRALTAR TRANSMISSION CORP	Automotive Transmission Repair Shops
1991	GIBRALTAR TRANSMISSIONS	General Automotive Repair Shops
1992	GIBRALTAR TRANSMISSIONS	General Automotive Repair Shops
1995	GENERAL TRANSMISSION INC	Automotive Transmission Repair Shops
1996	GENERAL TRANSMISSION INC	Automotive Transmission Repair Shops
1997	GENERAL TRANSMISSION INC	Automotive Transmission Repair Shops
1998	GENERAL TRANSMISSION INC	Automotive Transmission Repair Shops
1999	GENERAL TRANSMISSION INC	Automotive Transmission Repair Shops
2000	GENERAL TRANSMISSION INC	Automotive Transmission Repair Shops
2001	GENERAL TRANSMISSION INC	Automotive Transmission Repair Shops
2002	GENERAL TRANSMISSION INC	Automotive Transmission Repair Shops
2003	GENERAL TRANSMISSION INC	Automotive Transmission Repair Shops
2004	GENERAL TRANSMISSION INC	Automotive Transmission Repair Shops
2005	GENERAL TRANSMISSION INC	Automotive Transmission Repair Shops
2006	GENERAL TRANSMISSION INC	Automotive Transmission Repair Shops
2007	GENERAL TRANSMISSION INC	Automotive Transmission Repair Shops
2008	GENERAL TRANSMISSION INC	Automotive Transmission Repair Shops

GENERAL TRANSMISSION INC (Continued) **1021339667**

2009	GENERAL TRANSMISSION INC	Automotive Transmission Repair Shops
2010	GENERAL TRANSMISSION INC	Automotive Transmission Repair Shops
2011	GENERAL TRANSMISSION INC	Automotive Transmission Repair Shops
2012	GENERAL TRANSMISSION INC	Automotive Transmission Repair Shops
2013	GENERAL TRANSMISSION INC	Automotive Transmission Repair Shops
2014	GENERAL TRANSMISSION INC	Automotive Transmission Repair Shops

---

F34 **AAMCO TR** **CA HIST UST** **U001599599**
North **1177 SAN PABLO AVER** **N/A**
< 1/8 **BERKELEY, CA 94704**
0.083 mi.
439 ft. **Site 1 of 6 in cluster F**

Relative: **Higher**

Actual: **45 ft.**

HIST UST:

Name:	AAMCO TR
Address:	1177 SAN PABLO AVER
City,State,Zip:	BERKELEY, CA 94704
File Number:	000362B8
URL:	http://geotracker.waterboards.ca.gov/ustpdfs/pdf/000362B8.pdf
Region:	STATE
Facility ID:	00000052545
Facility Type:	Not reported
Other Type:	TRANS REPAIR
Contact Name:	Not reported
Telephone:	4155273713
Owner Name:	RICHARD R. BRADFORD DBA AAMCO
Owner Address:	1177 SAN PABLO AVE
Owner City,St,Zip:	BERKELEY, CA 94706
Total Tanks:	0002
Tank Num:	001
Container Num:	1
Year Installed:	1979
Tank Capacity:	00000500
Tank Used for:	WASTE
Type of Fuel:	Not reported
Container Construction Thickness:	Not reported
Leak Detection:	Stock Inventor
Tank Num:	002
Container Num:	2
Year Installed:	1979
Tank Capacity:	00000000
Tank Used for:	PRODUCT
Type of Fuel:	Not reported
Container Construction Thickness:	Not reported
Leak Detection:	Stock Inventor

Click here for Geo Tracker PDF:

E35
SE
< 1/8
0.083 mi.
439 ft.

YEN'S AUTO SERVICE
1299 SAN PABLO
BERKELEY, CA 94706

Site 5 of 22 in cluster E

RCRA NonGen / NLR | **1024794884** | **CAL000156872**

Relative:
Higher

Actual:
50 ft.

RCRA NonGen / NLR:

Date form received by agency:	1995-06-14 00:00:00.0
Facility name:	YEN'S AUTO SERVICE
Facility address:	1299 SAN PABLO BERKELEY, CA 94706-0000
EPA ID:	CAL000156872
Mailing address:	1299 SAN PABLO AVE BERKELEY, CA 94706-2217
Contact:	MARK YEN
Contact address:	871 HILLSIDE AVE ALBANY, CA 94706
Contact country:	Not reported
Contact telephone:	510-526-1601
Contact email:	MARKYEN94706@GMAIL.COM
EPA Region:	09
Classification:	Non-Generator
Description:	Handler: Non-Generators do not presently generate hazardous waste

Owner/Operator Summary:

Owner/operator name:	MARK YEN
Owner/operator address:	871 HILLSIDE AVE ALBANY, CA 94706
Owner/operator country:	Not reported
Owner/operator telephone:	510-526-1601
Owner/operator email:	Not reported
Owner/operator fax:	Not reported
Owner/operator extension:	Not reported
Legal status:	Other
Owner/Operator Type:	Operator
Owner/Op start date:	Not reported
Owner/Op end date:	Not reported

Owner/operator name:	MARK YEN
Owner/operator address:	871 HILLSIDE AVE ALBANY, CA 94706
Owner/operator country:	Not reported
Owner/operator telephone:	510-375-7417
Owner/operator email:	Not reported
Owner/operator fax:	Not reported
Owner/operator extension:	Not reported
Legal status:	Other
Owner/Operator Type:	Owner
Owner/Op start date:	Not reported
Owner/Op end date:	Not reported

Handler Activities Summary:

U.S. importer of hazardous waste:	No
Mixed waste (haz. and radioactive):	No
Recycler of hazardous waste:	No
Transporter of hazardous waste:	No
Treater, storer or disposer of HW:	No
Underground injection activity:	No

YEN'S AUTO SERVICE (Continued) **1024794884**

On-site burner exemption:	No
Furnace exemption:	No
Used oil fuel burner:	No
Used oil processor:	No
User oil refiner:	No
Used oil fuel marketer to burner:	No
Used oil Specification marketer:	No
Used oil transfer facility:	No
Used oil transporter:	No

Violation Status: No violations found

E36 **YEN'S AUTO SERVICE** **CA CERS HAZ WASTE** **S121793269**
SE **1299 SAN PABLO AVE** **CA CERS** **N/A**
< 1/8 **BERKELEY, CA 94706**
0.083 mi.
439 ft. **Site 6 of 22 in cluster E**

Relative: **Higher**
Actual: **50 ft.**

CERS HAZ WASTE:

Name:	YEN'S AUTO SERVICE
Address:	1299 SAN PABLO AVE
City,State,Zip:	BERKELEY, CA 94706
Site ID:	86837
CERS ID:	10196227
CERS Description:	Hazardous Waste Generator

CERS:

Name:	YEN'S AUTO SERVICE
Address:	1299 SAN PABLO AVE
City,State,Zip:	BERKELEY, CA 94706
Site ID:	86837
CERS ID:	10196227
CERS Description:	Chemical Storage Facilities

Violations:

Site ID:	86837
Site Name:	YEN'S AUTO SERVICE
Violation Date:	07-10-2018
Citation:	22 CCR 12 66262.34(f) - California Code of Regulations, Title 22, Chapter 12, Section(s) 66262.34(f)
Violation Description:	Failure to properly label hazardous waste accumulation containers and portable tanks with the following requirements: "Hazardous Waste", name and address of the generator, physical and chemical characteristics of the Hazardous Waste, and starting accumulation date.
Violation Notes:	Returned to compliance on 07/12/2018. Hazardous waste containers are not properly labeled with accumulation start date. Corrective: Refer to manifests for last pick up date and update labels.
Violation Division:	Berkeley City Toxics Management Division
Violation Program:	HW
Violation Source:	CERS

Site ID:	86837
Site Name:	YEN'S AUTO SERVICE
Violation Date:	07-10-2018
Citation:	HSC 6.95 25505(a)(4) - California Health and Safety Code, Chapter 6.95, Section(s) 25505(a)(4)
Violation Description:	Failure to provide initial and annual training to all employees in safety procedures in the event of a release or threatened release of a

YEN'S AUTO SERVICE (Continued) **S121793269**

	hazardous material or failure to document and maintain training records for a minimum of three years.
Violation Notes:	Returned to compliance on 07/12/2018. Business is overdue for annual employee training. Corrective action: Use template provided by Toxics and maintain records onsite.
Violation Division:	Berkeley City Toxics Management Division
Violation Program:	HMRRP
Violation Source:	CERS
Site ID:	86837
Site Name:	YEN'S AUTO SERVICE
Violation Date:	03-02-2014
Citation:	19 CCR 4 2729.5 - California Code of Regulations, Title 19, Chapter 4, Section(s) 2729.5
Violation Description:	Failure to submit inventory reports (Activities, Owner/Operator, Hazardous Materials Descriptions and Map pages, if required. Documentation must be resubmitted (for facilities which exceed EPCRA thresholds) or re-certified (for facilities which do not exceed EPCRA thresholds) by March 1.
Violation Notes:	Returned to compliance on 10/01/2015. Non-inspection related violation - Notification for annual submittal sent to facility contact on or about 2/5/14 and reminder notice sent on or about 2/27/14. NOV sent 3/18/14. Business initially submitted 3/21/14, and an accepted plan was submitted on 3/27/14 (CE)
Violation Division:	Berkeley City Toxics Management Division
Violation Program:	HMRRP
Violation Source:	CERS
Site ID:	86837
Site Name:	YEN'S AUTO SERVICE
Violation Date:	04-28-2015
Citation:	HSC 6.95 25508.2 - California Health and Safety Code, Chapter 6.95, Section(s) 25508.2
Violation Description:	Failure to annually review and electronically certify that the business plan is complete, accurate, and up-to-date.
Violation Notes:	Returned to compliance on 05/27/2015.
Violation Division:	Berkeley City Toxics Management Division
Violation Program:	HMRRP
Violation Source:	CERS
Site ID:	86837
Site Name:	YEN'S AUTO SERVICE
Violation Date:	04-14-2016
Citation:	HSC 6.95 25508.2 - California Health and Safety Code, Chapter 6.95, Section(s) 25508.2
Violation Description:	Failure to annually review and electronically certify that the business plan is complete, accurate, and up-to-date.
Violation Notes:	Returned to compliance on 04/20/2016.
Violation Division:	Berkeley City Toxics Management Division
Violation Program:	HMRRP
Violation Source:	CERS

Evaluation:

Eval General Type:	Other/Unknown
Eval Date:	04-14-2016
Violations Found:	Yes
Eval Type:	Other, not routine, done by local agency

YEN'S AUTO SERVICE (Continued) **S121793269**

Eval Notes:	Non-Inspection related violation: Failed to submit annual Hazardous Materials Business Plan for FY17 (XD)
Eval Division:	Berkeley City Toxics Management Division
Eval Program:	HMRRP
Eval Source:	CERS
Eval General Type:	Other/Unknown
Eval Date:	03-18-2014
Violations Found:	Yes
Eval Type:	Other, not routine, done by local agency
Eval Notes:	Non inspection related violation: Failure to complete annual certification of the HMBP, which is due March 1 annually in Berkeley.
Eval Division:	Berkeley City Toxics Management Division
Eval Program:	HMRRP
Eval Source:	CERS
Eval General Type:	Compliance Evaluation Inspection
Eval Date:	09-30-2015
Violations Found:	No
Eval Type:	Routine done by local agency
Eval Notes:	minor HW violation noted and corrected.
Eval Division:	Berkeley City Toxics Management Division
Eval Program:	HW
Eval Source:	CERS
Eval General Type:	Compliance Evaluation Inspection
Eval Date:	10-01-2015
Violations Found:	No
Eval Type:	Routine done by local agency
Eval Notes:	Unannounced routine inspection, needs to re-label used motor oil tank located in the back of building. Also noted 35 gallon drum of gasoline, fire hazard, not stored in flammable liquids cabinet. Records were available for review at the time of inspection. Parking lot was being swept when I walked up for the inspection.
Eval Division:	Berkeley City Toxics Management Division
Eval Program:	HMRRP
Eval Source:	CERS
Eval General Type:	Compliance Evaluation Inspection
Eval Date:	07-10-2018
Violations Found:	Yes
Eval Type:	Routine done by local agency
Eval Notes:	Not reported
Eval Division:	Berkeley City Toxics Management Division
Eval Program:	HMRRP
Eval Source:	CERS
Eval General Type:	Compliance Evaluation Inspection
Eval Date:	07-10-2018
Violations Found:	Yes
Eval Type:	Routine done by local agency
Eval Notes:	Hazardous waste containers are properly maintained, on secondary containment, kept closed when not in use. Emergency response equipment including eye wash station and fire extinguishers are available. Emergency phone numbers are posted. EPA ID, CAL 000 156 872, is currently inactive, need to contact DTSC to reactivate.
Eval Division:	Berkeley City Toxics Management Division

YEN'S AUTO SERVICE (Continued) **S121793269**

Eval Program: HW
Eval Source: CERS

Eval General Type: Other/Unknown
Eval Date: 04-28-2015
Violations Found: Yes
Eval Type: Other, not routine, done by local agency
Eval Notes: NOV issued 4/28/15
Eval Division: Berkeley City Toxics Management Division
Eval Program: HMRRP
Eval Source: CERS

Enforcement Action:
Site ID: 86837
Site Name: YEN'S AUTO SERVICE
Site Address: 1299 SAN PABLO AVE
Site City: BERKELEY
Site Zip: 94706
Enf Action Date: 03-18-2014
Enf Action Type: Notice of Violation (Unified Program)
Enf Action Description: Notice of Violation Issued by the Inspector at the Time of Inspection
Enf Action Notes: Compliance action entered; Compliance Status entered; and complied on date entered by GAF on 7/20/15.
Enf Action Division: Berkeley City Toxics Management Division
Enf Action Program: HMRRP
Enf Action Source: CERS

Site ID: 86837
Site Name: YEN'S AUTO SERVICE
Site Address: 1299 SAN PABLO AVE
Site City: BERKELEY
Site Zip: 94706
Enf Action Date: 04-28-2015
Enf Action Type: Notice of Violation (Unified Program)
Enf Action Description: Notice of Violation Issued by the Inspector at the Time of Inspection
Enf Action Notes: Not reported
Enf Action Division: Berkeley City Toxics Management Division
Enf Action Program: HMRRP
Enf Action Source: CERS

Coordinates:
Site ID: 86837
Facility Name: YEN'S AUTO SERVICE
Env Int Type Code: HWG
Program ID: 10196227
Coord Name: Not reported
Ref Point Type Desc: Center of a facility or station.
Latitude: 37.880800
Longitude: -122.295550

Affiliation:
Affiliation Type Desc: Facility Mailing Address
Entity Name: Mailing Address
Entity Title: Not reported
Affiliation Address: 1299 san pablo ave
Affiliation City: berkeley

YEN'S AUTO SERVICE (Continued) **S121793269**

Affiliation State:	CA
Affiliation Country:	Not reported
Affiliation Zip:	94706
Affiliation Phone:	Not reported
Affiliation Type Desc:	Legal Owner
Entity Name:	MARK YEN
Entity Title:	Not reported
Affiliation Address:	mark.yen@sbcglobal.net
Affiliation City:	berkeley
Affiliation State:	CA
Affiliation Country:	United States
Affiliation Zip:	94706
Affiliation Phone:	(510) 526-1601
Affiliation Type Desc:	Parent Corporation
Entity Name:	YEN'S AUTO SERVICE
Entity Title:	Not reported
Affiliation Address:	Not reported
Affiliation City:	Not reported
Affiliation State:	Not reported
Affiliation Country:	Not reported
Affiliation Zip:	Not reported
Affiliation Phone:	Not reported
Affiliation Type Desc:	CUPA District
Entity Name:	Berkeley City Toxics Management Division
Entity Title:	Not reported
Affiliation Address:	1947 Center Street, 1st Floor
Affiliation City:	Berkeley
Affiliation State:	CA
Affiliation Country:	Not reported
Affiliation Zip:	94704
Affiliation Phone:	(510) 981-7460
Affiliation Type Desc:	Document Preparer
Entity Name:	mark n yen
Entity Title:	Not reported
Affiliation Address:	Not reported
Affiliation City:	Not reported
Affiliation State:	Not reported
Affiliation Country:	Not reported
Affiliation Zip:	Not reported
Affiliation Phone:	Not reported
Affiliation Type Desc:	Environmental Contact
Entity Name:	MARK YEN
Entity Title:	Not reported
Affiliation Address:	1299 san pablo ave
Affiliation City:	berkeley
Affiliation State:	CA
Affiliation Country:	Not reported
Affiliation Zip:	94706
Affiliation Phone:	Not reported
Affiliation Type Desc:	Identification Signer
Entity Name:	mark n yen

YEN'S AUTO SERVICE (Continued) **S121793269**

Entity Title:	Not reported
Affiliation Address:	Not reported
Affiliation City:	Not reported
Affiliation State:	Not reported
Affiliation Country:	Not reported
Affiliation Zip:	Not reported
Affiliation Phone:	Not reported
Affiliation Type Desc:	Operator
Entity Name:	MARK YEN
Entity Title:	Not reported
Affiliation Address:	Not reported
Affiliation City:	Not reported
Affiliation State:	Not reported
Affiliation Country:	Not reported
Affiliation Zip:	Not reported
Affiliation Phone:	(510) 526-1601
Affiliation Type Desc:	Property Owner
Entity Name:	mark yen
Entity Title:	Not reported
Affiliation Address:	1299 san pablo ave
Affiliation City:	berkeley
Affiliation State:	CA
Affiliation Country:	United States
Affiliation Zip:	94706
Affiliation Phone:	(510) 526-1601

E37 **MOBIL SERVICE STATION** **CA HIST UST** **U001599620**
SE **1299 SAN PABLO AVE** **N/A**
< 1/8 **BERKELEY, CA 94706**
0.083 mi.
439 ft. **Site 7 of 22 in cluster E**

Relative: **Higher**
Actual: **50 ft.**

HIST UST:

Name:	MOBIL SERVICE STATION
Address:	1299 SAN PABLO AVE
City,State,Zip:	BERKELEY, CA 94706
File Number:	00036170
URL:	http://geotracker.waterboards.ca.gov/ustpdfs/pdf/00036170.pdf
Region:	STATE
Facility ID:	00000039633
Facility Type:	Gas Station
Other Type:	Not reported
Contact Name:	GURMUKH S. PAL
Telephone:	4155261601
Owner Name:	MOBIL OIL CORPORATION
Owner Address:	612 SO. FLOWER STREET
Owner City,St,Zip:	LOS ANGELES, CA 90017
Total Tanks:	0004
Tank Num:	001
Container Num:	1
Year Installed:	1982
Tank Capacity:	00010000
Tank Used for:	PRODUCT
Type of Fuel:	UNLEADED

MOBIL SERVICE STATION (Continued) **U001599620**

Container Construction Thickness:	Not reported
Leak Detection:	Visual, Stock Inventor, Pressure Test
Tank Num:	002
Container Num:	2
Year Installed:	1982
Tank Capacity:	00008000
Tank Used for:	PRODUCT
Type of Fuel:	REGULAR
Container Construction Thickness:	Not reported
Leak Detection:	Visual, Stock Inventor, Pressure Test
Tank Num:	003
Container Num:	3
Year Installed:	1982
Tank Capacity:	00006000
Tank Used for:	PRODUCT
Type of Fuel:	06
Container Construction Thickness:	Not reported
Leak Detection:	Visual, Stock Inventor, Pressure Test
Tank Num:	004
Container Num:	4
Year Installed:	1942
Tank Capacity:	00000120
Tank Used for:	WASTE
Type of Fuel:	WASTE OIL
Container Construction Thickness:	Not reported
Leak Detection:	Visual, Stock Inventor, Pressure Test

Click here for Geo Tracker PDF:

E38 **REYNOLDS PATRICK C** **EDR Hist Auto** **1020137804**
SE **1299 SAN PABLO** **N/A**
< 1/8 **BERKELEY, CA 94706**
0.083 mi.
439 ft. **Site 8 of 22 in cluster E**

Relative: EDR Hist Auto
Higher

Actual:
50 ft.

Year:	Name:	Type:
1970	GILS SERVICE	Gasoline Service Stations
1971	GILS SERVICE	Gasoline Service Stations
1980	REYNOLDS PATRICK C	Automotive Repair Shops, NEC
1982	REYNOLDS PATRICK C	Automotive Repair Shops, NEC
1983	REYNOLDS PATRICK C	Automotive Repair Shops, NEC
1985	REYNOLDS PATRICK C	Automotive Repair Shops, NEC
1986	REYNOLDS PATRICK C	Automotive Repair Shops, NEC
1987	REYNOLDS PATRICK C	Automotive Repair Shops, NEC
1988	YENS ARCO SERVICE	Gasoline Service Stations
1989	YENS ARCO SERVICE	Gasoline Service Stations, NEC
1990	YENS ARCO SERVICE	Gasoline Service Stations, NEC
1991	YENS ARCO SERVICE	Gasoline Service Stations, NEC
1992	YENS ARCO SERVICE	Gasoline Service Stations, NEC
1993	YENS ARCO SERVICE	Gasoline Service Stations, NEC
1994	YENS ARCO SERVICE	Gasoline Service Stations, NEC
1994	YENS ARCO SERVICE	Gasoline Service Stations
1995	YEN MARK	Gasoline Service Stations, NEC

REYNOLDS PATRICK C (Continued) **1020137804**

1995	YENS ARCO SERVICE	Gasoline Service Stations
1996	YENS ARCO SERVICE	Gasoline Service Stations
1996	YEN MARK	Gasoline Service Stations, NEC
1997	YEN MARK	Gasoline Service Stations, NEC
1997	YENS ARCO SERVICE	Gasoline Service Stations
1998	YENS ARCO SERVICE	Gasoline Service Stations
1998	YEN MARK	Gasoline Service Stations, NEC
1999	YEN MARK	Gasoline Service Stations, NEC
1999	YENS ARCO SERVICE	Gasoline Service Stations
2000	YENS ARCO SERVICE	Gasoline Service Stations
2000	YEN MARK	Gasoline Service Stations, NEC
2001	YENS ARCO SERVICE	Gasoline Service Stations
2001	YEN MARK	Gasoline Service Stations, NEC
2002	YENS ARCO SERVICE	Gasoline Service Stations
2002	YEN MARK	Gasoline Service Stations, NEC
2003	YEN MARK	Gasoline Service Stations, NEC
2003	YENS AUTO SERVICE	Gasoline Service Stations
2004	YEN MARK	Gasoline Service Stations, NEC
2004	YENS AUTO SERVICE	Gasoline Service Stations
2005	YEN MARK	Gasoline Service Stations, NEC
2006	YEN MARK	General Automotive Repair Shops
2007	YEN MARK	General Automotive Repair Shops
2008	YEN MARK	General Automotive Repair Shops
2009	YEN MARK	General Automotive Repair Shops
2010	YEN MARK	General Automotive Repair Shops
2011	YEN MARK	General Automotive Repair Shops
2012	YEN MARK	General Automotive Repair Shops
2013	YEN MARK	General Automotive Repair Shops
2014	YEN MARK	General Automotive Repair Shops

F39 **DANIEL DOLE, ARTIST BLACKSMITH** **RCRA NonGen / NLR** **1024796890**
NNW **1101 10TH ST** **CAL000180482**
< 1/8 **BERKELEY, CA 94710**
0.085 mi.
447 ft. **Site 2 of 6 in cluster F**

Relative: **Lower**

Actual: **41 ft.**

RCRA NonGen / NLR:

Date form received by agency:	1998-03-03 00:00:00.0
Facility name:	DANIEL DOLE, ARTIST BLACKSMITH
Facility address:	1101 10TH ST BERKELEY, CA 94710-0000
EPA ID:	CAL000180482
Mailing address:	1101 TENTH ST BERKELEY, CA 94710-1205
Contact:	DANIEL DOLE
Contact address:	1101 TENTH ST BERKELEY, CA 94710
Contact country:	Not reported
Contact telephone:	510-524-4728
Contact email:	DAN@DANIELDOLE.COM
EPA Region:	09
Classification:	Non-Generator
Description:	Handler: Non-Generators do not presently generate hazardous waste

Owner/Operator Summary:

Owner/operator name:	DANIEL DOLE
Owner/operator address:	1101 TENTH ST

DANIEL DOLE, ARTIST BLACKSMITH (Continued) **1024796890**

BERKELEY, CA 94710
Owner/operator country: Not reported
Owner/operator telephone: 510-524-4728
Owner/operator email: Not reported
Owner/operator fax: Not reported
Owner/operator extension: Not reported
Legal status: Other
Owner/Operator Type: Operator
Owner/Op start date: Not reported
Owner/Op end date: Not reported

Owner/operator name: DANIEL H. DOLE
Owner/operator address: 1101 TENTH ST
BERKELEY, CA 94710
Owner/operator country: Not reported
Owner/operator telephone: 510-524-4728
Owner/operator email: Not reported
Owner/operator fax: Not reported
Owner/operator extension: Not reported
Legal status: Other
Owner/Operator Type: Owner
Owner/Op start date: Not reported
Owner/Op end date: Not reported

Handler Activities Summary:
U.S. importer of hazardous waste: No
Mixed waste (haz. and radioactive): No
Recycler of hazardous waste: No
Transporter of hazardous waste: No
Treater, storer or disposer of HW: No
Underground injection activity: No
On-site burner exemption: No
Furnace exemption: No
Used oil fuel burner: No
Used oil processor: No
User oil refiner: No
Used oil fuel marketer to burner: No
Used oil Specification marketer: No
Used oil transfer facility: No
Used oil transporter: No

Violation Status: No violations found

F40 **DANIEL DOLE, ARTIST BLACKSMITH** **CA CERS HAZ WASTE** **S121753893**
NNW **1101 TENTH ST** **CA CERS** **N/A**
< 1/8 **BERKELEY, CA 94710**
0.085 mi.
447 ft. **Site 3 of 6 in cluster F**

Relative: CERS HAZ WASTE:
Lower Name: DANIEL DOLE, ARTIST BLACKSMITH
Actual: Address: 1101 TENTH ST
41 ft. City,State,Zip: BERKELEY, CA 94710
Site ID: 23841
CERS ID: 10195969
CERS Description: Hazardous Waste Generator

DANIEL DOLE, ARTIST BLACKSMITH (Continued) **S121753893**

CERS:
Name: DANIEL DOLE, ARTIST BLACKSMITH
Address: 1101 TENTH ST
City,State,Zip: BERKELEY, CA 94710
Site ID: 23841
CERS ID: 10195969
CERS Description: Chemical Storage Facilities

Violations:
Site ID: 23841
Site Name: DANIEL DOLE, ARTIST BLACKSMITH
Violation Date: 04-14-2016
Citation: HSC 6.95 25508.2 - California Health and Safety Code, Chapter 6.95, Section(s) 25508.2
Violation Description: Failure to annually review and electronically certify that the business plan is complete, accurate, and up-to-date.
Violation Notes: Returned to compliance on 05/05/2016.
Violation Division: Berkeley City Toxics Management Division
Violation Program: HMRRP
Violation Source: CERS

Evaluation:
Eval General Type: Compliance Evaluation Inspection
Eval Date: 11-17-2015
Violations Found: No
Eval Type: Routine done by local agency
Eval Notes: Haz waste and universal waste (fluorescent tubes) properly stored and labeled. Wastes properly disposed.
Eval Division: Berkeley City Toxics Management Division
Eval Program: HW
Eval Source: CERS

Eval General Type: Other/Unknown
Eval Date: 04-14-2016
Violations Found: Yes
Eval Type: Other, not routine, done by local agency
Eval Notes: Non-Inspection related violation: Failed to submit annual Hazardous Materials Business Plan for FY17 (PM)
Eval Division: Berkeley City Toxics Management Division
Eval Program: HMRRP
Eval Source: CERS

Eval General Type: Compliance Evaluation Inspection
Eval Date: 11-01-2018
Violations Found: No
Eval Type: Routine done by local agency
Eval Notes: The EPA ID number listed on the Business Activities page of the 4/16/2018 submittal is incorrect. Updated this date.
Eval Division: Berkeley City Toxics Management Division
Eval Program: HMRRP
Eval Source: CERS

Eval General Type: Compliance Evaluation Inspection
Eval Date: 11-17-2015
Violations Found: No
Eval Type: Routine done by local agency
Eval Notes: Observed amounts and locations consistent with 2015 reporting. Sole

DANIEL DOLE, ARTIST BLACKSMITH (Continued) **S121753893**

proprietor, no training records.
Eval Division: Berkeley City Toxics Management Division
Eval Program: HMRRP
Eval Source: CERS

Eval General Type: Compliance Evaluation Inspection
Eval Date: 11-01-2018
Violations Found: No
Eval Type: Routine done by local agency
Eval Notes: Not reported
Eval Division: Berkeley City Toxics Management Division
Eval Program: HW
Eval Source: CERS

Affiliation:
Affiliation Type Desc: CUPA District
Entity Name: Berkeley City Toxics Management Division
Entity Title: Not reported
Affiliation Address: 1947 Center Street, 1st Floor
Affiliation City: Berkeley
Affiliation State: CA
Affiliation Country: Not reported
Affiliation Zip: 94704
Affiliation Phone: (510) 981-7460

Affiliation Type Desc: Facility Mailing Address
Entity Name: Mailing Address
Entity Title: Not reported
Affiliation Address: 1101 Tenth Street
Affiliation City: Berkeley
Affiliation State: CA
Affiliation Country: Not reported
Affiliation Zip: 94710-1205
Affiliation Phone: Not reported

Affiliation Type Desc: Identification Signer
Entity Name: Daniel Dole
Entity Title: Owner/Operator
Affiliation Address: Not reported
Affiliation City: Not reported
Affiliation State: Not reported
Affiliation Country: Not reported
Affiliation Zip: Not reported
Affiliation Phone: Not reported

Affiliation Type Desc: Legal Owner
Entity Name: DANIEL DOLE
Entity Title: Not reported
Affiliation Address: 1101 Tenth Street
Affiliation City: Berkeley
Affiliation State: CA
Affiliation Country: United States
Affiliation Zip: 94710-1205
Affiliation Phone: (510) 524-4728

Affiliation Type Desc: Property Owner
Entity Name: Daniel Dole

DANIEL DOLE, ARTIST BLACKSMITH (Continued) **S121753893**

Entity Title:	Not reported
Affiliation Address:	1101 Tenth Street
Affiliation City:	Berkeley
Affiliation State:	CA
Affiliation Country:	United States
Affiliation Zip:	94710-1205
Affiliation Phone:	(510) 524-4728
Affiliation Type Desc:	Document Preparer
Entity Name:	Daniel Dole
Entity Title:	Not reported
Affiliation Address:	Not reported
Affiliation City:	Not reported
Affiliation State:	Not reported
Affiliation Country:	Not reported
Affiliation Zip:	Not reported
Affiliation Phone:	Not reported
Affiliation Type Desc:	Environmental Contact
Entity Name:	DANIEL DOLE
Entity Title:	Not reported
Affiliation Address:	1101 Tenth Street
Affiliation City:	Berkeley
Affiliation State:	CA
Affiliation Country:	Not reported
Affiliation Zip:	94710-1205
Affiliation Phone:	Not reported
Affiliation Type Desc:	Parent Corporation
Entity Name:	DANIEL DOLE, ARTIST BLACKSMITH
Entity Title:	Not reported
Affiliation Address:	Not reported
Affiliation City:	Not reported
Affiliation State:	Not reported
Affiliation Country:	Not reported
Affiliation Zip:	Not reported
Affiliation Phone:	Not reported
Affiliation Type Desc:	Operator
Entity Name:	DANIEL DOLE
Entity Title:	Not reported
Affiliation Address:	Not reported
Affiliation City:	Not reported
Affiliation State:	Not reported
Affiliation Country:	Not reported
Affiliation Zip:	Not reported
Affiliation Phone:	(510) 542-0203

C41 **TORCHIO PETER** **EDR Hist Cleaner** **1009139838**
East **1236 KAINS AVE** **N/A**
< 1/8 **OAKLAND, CA**
0.087 mi.
457 ft. **Site 4 of 4 in cluster C**

Relative: EDR Hist Cleaner
Higher

Actual: Year: Name: Type:
52 ft. 1925 TORCHIO PETER CLEANERS DYERS AND PRESSERS

E42 **THOME I A** **EDR Hist Auto** **1009014596**
SE **1299 SAN PABLO AVE** **N/A**
< 1/8 **OAKLAND, CA**
0.092 mi.
486 ft. **Site 9 of 22 in cluster E**

Relative: EDR Hist Auto
Higher

Actual: Year: Name: Type:
49 ft. 1943 THOME I A GASOLINE AND OIL SERVICE STATIONS

D43 **K&H AAMCO TRANSMISSION SV** **EDR Hist Auto** **1021684698**
NNE **1177 SAN PABLO AVE** **N/A**
< 1/8 **ALBANY, CA 94706**
0.093 mi.
490 ft. **Site 9 of 9 in cluster D**

Relative: EDR Hist Auto
Lower

Actual: Year: Name: Type:
42 ft.

Year	Name	Type
1979	B & B SERVICES	Automotive Repair Shops, NEC
1980	B & B SERVICES	Automotive Repair Shops, NEC
1982	B & B SERVICES	Automotive Repair Shops, NEC
1983	B & B SERVICES	Automotive Repair Shops, NEC
1985	AAMCO TRANSMISSION	Automotive Repair Shops, NEC
1986	AAMCO TRANSMISSION	Automotive Repair Shops, NEC
1987	AAMCO TRANSMISSION	Automotive Repair Shops, NEC
1988	AAMCO TRANSMISSION	Automotive Repair Shops, NEC
1989	AAMCO TRANSMISSION	Automotive Transmission Repair Shops
1990	AAMCO TRANSMISSION	Automotive Transmission Repair Shops
1991	AAMCO TRANSMISSION	Automotive Transmission Repair Shops
1992	AAMCO TRANSMISSION	Automotive Transmission Repair Shops
1993	AAMCO TRANSMISSION	Automotive Transmission Repair Shops
1994	AAMCO TRANSMISSION	Automotive Transmission Repair Shops
1995	AAMCO TRANSMISSION	Automotive Transmission Repair Shops
1996	AAMCO TRANSMISSION	Automotive Transmission Repair Shops
1997	AAMCO TRANSMISSION	Automotive Transmission Repair Shops
1998	AAMCO TRANSMISSION	Automotive Transmission Repair Shops
1999	AAMCO TRANSMISSION	Automotive Transmission Repair Shops
2000	A A M C O TRANSMISSIONS	Automotive Transmission Repair Shops
2001	A A M C O TRANSMISSIONS	Automotive Transmission Repair Shops
2001	K&H AAMCO TRANSMISSION SV	Automotive Transmission Repair Shops
2002	K&H AAMCO TRANSMISSION SV	Automotive Transmission Repair Shops
2002	A A M C O TRANSMISSIONS	Automotive Transmission Repair Shops
2003	TALI KAMRAN	Automotive Transmission Repair Shops
2003	K&H AAMCO TRANSMISSION SV	Automotive Transmission Repair Shops
2004	TALI KAMRAN	Automotive Transmission Repair Shops

K&H AAMCO TRANSMISSION SV (Continued) **1021684698**

2004 K&H AAMCO TRANSMISSION SV Automotive Transmission Repair Shops

---

E44 **WESTERN BIG WHEEL *** **EDR Hist Auto** **1021141129**
SSE **1050 GILMAN ST** **N/A**
< 1/8 **BERKELEY, CA 94710**
0.095 mi.
503 ft. **Site 10 of 22 in cluster E**

Relative: EDR Hist Auto
Lower

Actual: **43 ft.**

Year:	Name:	Type:
1970	WESTERN BIG WHEEL *	Gasoline Service Stations
1971	WESTERN BIG WHEEL *	Gasoline Service Stations
1972	WESTERN BIG WHEEL *	Gasoline Service Stations
1972	ADLER TIRE CO *	Auto And Home Supply Stores
1973	ADLER TIRE CO *	Auto And Home Supply Stores
1973	WESTERN BIG WHEEL *	Gasoline Service Stations
1974	ADLER TIRE CO *	Auto And Home Supply Stores
1974	WESTERN BIG WHEEL *	Gasoline Service Stations

E45 **WALGREENS #2314** **RCRA-VSQG** **1016954215**
SSE **1050 GILMAN ST** **CAL000322921**
< 1/8 **BERKELEY, CA 94710**
0.095 mi.
503 ft. **Site 11 of 22 in cluster E**

Relative: RCRA-VSQG:
Lower

Actual: **43 ft.**

Date form received by agency:	2016-04-13 00:00:00.0
Facility name:	WALGREENS #2314
Facility address:	1050 GILMAN ST BERKELEY, CA 94710
EPA ID:	CAL000322921
Mailing address:	GREYHAWK CT SUITE 200 CARLSBAD, CA 92010
Contact:	KARINA ROMERO
Contact address:	GREYHAWK CT SUITE 200 CARLSBAD, CA 92010
Contact country:	US
Contact telephone:	760-602-8700
Contact email:	REGULATORY@3ECOMPANY.COM
EPA Region:	09
Classification:	Conditionally Exempt Small Quantity Generator
Description:	Handler: generates 100 kg or less of hazardous waste per calendar month, and accumulates 1000 kg or less of hazardous waste at any time; or generates 1 kg or less of acutely hazardous waste per calendar month, and accumulates at any time: 1 kg or less of acutely hazardous waste; or 100 kg or less of any residue or contaminated soil, waste or other debris resulting from the cleanup of a spill, into or on any land or water, of acutely hazardous waste; or generates 100 kg or less of any residue or contaminated soil, waste or other debris resulting from the cleanup of a spill, into or on any land or water, of acutely hazardous waste during any calendar month, and accumulates at any time: 1 kg or less of acutely hazardous waste; or 100 kg or less of any residue or contaminated soil, waste or other debris resulting from the cleanup of a spill, into or on any land or water, of acutely

WALGREENS #2314 (Continued) **1016954215**

hazardous waste

Owner/Operator Summary:

Owner/operator name:	GILMAN PROPERTY
Owner/operator address:	MARINA VILLAGE PARKWAY SUITE 1
	ALAMEDA, CA 94501
Owner/operator country:	US
Owner/operator telephone:	510-814-6600
Owner/operator email:	Not reported
Owner/operator fax:	Not reported
Owner/operator extension:	Not reported
Legal status:	Private
Owner/Operator Type:	Owner
Owner/Op start date:	1992-11-10 00:00:00.
Owner/Op end date:	Not reported
Owner/operator name:	WALGREEN CO.
Owner/operator address:	Not reported
	Not reported
Owner/operator country:	Not reported
Owner/operator telephone:	Not reported
Owner/operator email:	Not reported
Owner/operator fax:	Not reported
Owner/operator extension:	Not reported
Legal status:	Private
Owner/Operator Type:	Operator
Owner/Op start date:	1992-11-10 00:00:00.
Owner/Op end date:	Not reported

Handler Activities Summary:

U.S. importer of hazardous waste:	No
Mixed waste (haz. and radioactive):	No
Recycler of hazardous waste:	No
Transporter of hazardous waste:	No
Treater, storer or disposer of HW:	No
Underground injection activity:	No
On-site burner exemption:	No
Furnace exemption:	No
Used oil fuel burner:	No
Used oil processor:	No
User oil refiner:	No
Used oil fuel marketer to burner:	No
Used oil Specification marketer:	No
Used oil transfer facility:	No
Used oil transporter:	No

Historical Generators:

Date form received by agency:	2014-03-01 00:00:00.0
Site name:	WALGREENS #2314
Classification:	Conditionally Exempt Small Quantity Generator

Hazardous Waste Summary:

. Waste code:	122
. Waste name:	Alkaline solution without metals (pH > 12.5)

WALGREENS #2314 (Continued) **1016954215**

. Waste code: 131
. Waste name: Aqueous solution (2 < pH < 12.5) containing reactive anions (azide, bromate, chlorate, cyanide, fluoride, hypochlorite, nitrite, perchlorate, and sulfide anions)

. Waste code: 181
. Waste name: Other inorganic solid waste

. Waste code: 214
. Waste name: Unspecified solvent mixture

. Waste code: 311
. Waste name: Pharmaceutical waste

. Waste code: 352
. Waste name: Other organic solids

. Waste code: D001
. Waste name: IGNITABLE WASTE

. Waste code: D002
. Waste name: CORROSIVE WASTE

. Waste code: D007
. Waste name: CHROMIUM

. Waste code: D009
. Waste name: MERCURY

. Waste code: D010
. Waste name: SELENIUM

. Waste code: D024
. Waste name: M-CRESOL

. Waste code: P001
. Waste name: 2H-1-BENZOPYRAN-2-ONE, 4-HYDROXY-3-(3-OXO-1-PHENYLBUTYL)-, & SALTS, WHEN PRESENT AT CONCENTRATIONS GREATER THAN 0.3% (OR) WARFARIN, & SALTS, WHEN PRESENT AT CONCENTRATIONS GREATER THAN 0.3%

. Waste code: P075
. Waste name: NICOTINE, & SALTS (OR) PYRIDINE, 3-(1-METHYL-2-PYRROLIDINYL)-,(S)-, & SALTS

. Waste code: U034
. Waste name: ACETALDEHYDE, TRICHLORO- (OR) CHLORAL

. Waste code: U165
. Waste name: NAPHTHALENE

Biennial Reports:

Last Biennial Reporting Year: 2017

Annual Waste Handled:
Waste code: D001
Waste name: IGNITABLE HAZARDOUS WASTES ARE THOSE WASTES WHICH HAVE A FLASHPOINT OF LESS THAN 140 DEGREES FAHRENHEIT AS DETERMINED BY A PENSKY-MARTENS

WALGREENS #2314 (Continued) **1016954215**

CLOSED CUP FLASH POINT TESTER. ANOTHER METHOD OF DETERMINING THE FLASH POINT OF A WASTE IS TO REVIEW THE MATERIAL SAFETY DATA SHEET, WHICH CAN BE OBTAINED FROM THE MANUFACTURER OR DISTRIBUTOR OF THE MATERIAL. LACQUER THINNER IS AN EXAMPLE OF A COMMONLY USED SOLVENT WHICH WOULD BE CONSIDERED AS IGNITABLE HAZARDOUS WASTE.

Amount (Lbs): 215

Waste code: D002
Waste name: A WASTE WHICH HAS A PH OF LESS THAN 2 OR GREATER THAN 12.5 IS CONSIDERED TO BE A CORROSIVE HAZARDOUS WASTE. SODIUM HYDROXIDE, A CAUSTIC SOLUTION WITH A HIGH PH, IS OFTEN USED BY INDUSTRIES TO CLEAN OR DEGREASE PARTS. HYDROCHLORIC ACID, A SOLUTION WITH A LOW PH, IS USED BY MANY INDUSTRIES TO CLEAN METAL PARTS PRIOR TO PAINTING. WHEN THESE CAUSTIC OR ACID SOLUTIONS BECOME CONTAMINATED AND MUST BE DISPOSED, THE WASTE WOULD BE A CORROSIVE HAZARDOUS WASTE.
Amount (Lbs): 28

Waste code: D007
Waste name: CHROMIUM
Amount (Lbs): 154

Waste code: D009
Waste name: MERCURY
Amount (Lbs): 4

Waste code: D010
Waste name: SELENIUM
Amount (Lbs): 154

Waste code: D024
Waste name: M-CRESOL
Amount (Lbs): 1

Waste code: P001
Waste name: 2H-1-BENZOPYRAN-2-ONE, 4-HYDROXY-3-(3-OXO-1-PHENYLBUTYL)-, & SALTS, WHEN PRESENT AT CONCENTRATIONS GREATER THAN 0.3%
Amount (Lbs): 14

Waste code: P075
Waste name: NICOTINE, & SALTS
Amount (Lbs): 4

Violation Status: No violations found

E46 **WALGREENS #2314** **CA CERS HAZ WASTE** **S113148905**
SSE **1050 GILMAN ST** **CA HAZNET** **N/A**
< 1/8 **BERKELEY, CA 94710** **CA CERS**
0.095 mi. **CA HWTS**
503 ft. **Site 12 of 22 in cluster E**

Relative: CERS HAZ WASTE:
Lower
Name: WALGREENS #2314
Actual: Address: 1050 GILMAN ST
43 ft. City,State,Zip: BERKELEY, CA 94710
Site ID: 84186
CERS ID: 10196479
CERS Description: Hazardous Waste Generator

WALGREENS #2314 (Continued) **S113148905**

HAZNET:

Name:	WALGREENS #2314
Address:	1050 GILMAN ST
Address 2:	Not reported
City,State,Zip:	BERKELEY, CA 920100000
Contact:	KARINA ROMERO
Telephone:	7606028700
Mailing Name:	Not reported
Mailing Address:	3207 GREY HAWK CT. SUITE 200
Year:	2019
Gepaid:	CAL000322921
TSD EPA ID:	NVD980895338
CA Waste Code:	331 - Off-specification, aged or surplus organics
Disposal Method:	H141 - Storage, Bulking, And/Or Transfer Off Site--No Treatment/Reovery (H010-H129) Or (H131-H135)
Tons:	0.03700
Year:	2019
Gepaid:	CAL000322921
TSD EPA ID:	INR000110197
CA Waste Code:	311 - Pharmaceutical waste
Disposal Method:	H141 - Storage, Bulking, And/Or Transfer Off Site--No Treatment/Reovery (H010-H129) Or (H131-H135)
Tons:	0.00100
Year:	2019
Gepaid:	CAL000322921
TSD EPA ID:	CAD008364432
CA Waste Code:	311 - Pharmaceutical waste
Disposal Method:	H141 - Storage, Bulking, And/Or Transfer Off Site--No Treatment/Reovery (H010-H129) Or (H131-H135)
Tons:	0.02150
Year:	2019
Gepaid:	CAL000322921
TSD EPA ID:	AZR000515924
CA Waste Code:	331 - Off-specification, aged or surplus organics
Disposal Method:	H141 - Storage, Bulking, And/Or Transfer Off Site--No Treatment/Reovery (H010-H129) Or (H131-H135)
Tons:	0.25550
Year:	2019
Gepaid:	CAL000322921
TSD EPA ID:	NVD980895338
CA Waste Code:	122 - Alkaline solution without metals pH >= 12.5
Disposal Method:	H121 - Neutralization Only
Tons:	0.00700
Year:	2018
Gepaid:	CAL000322921
TSD EPA ID:	CAD008364432
CA Waste Code:	311 - Pharmaceutical waste
Disposal Method:	H141 - Storage, Bulking, And/Or Transfer Off Site--No Treatment/Reovery (H010-H129) Or (H131-H135)
Tons:	0.01850

WALGREENS #2314 (Continued) **S113148905**

Year: 2018
Gepaid: CAL000322921
TSD EPA ID: CAD008364432
CA Waste Code: 331 - Off-specification, aged or surplus organics
Disposal Method: H141 - Storage, Bulking, And/Or Transfer Off Site--No Treatment/Reovery (H010-H129) Or (H131-H135)
Tons: 0.01400

Year: 2018
Gepaid: CAL000322921
TSD EPA ID: NVD980895338
CA Waste Code: 131 - Aqueous solution (2 < pH < 12.5) containing reactive anions ...
Disposal Method: H070 -
Tons: 0.00600

Year: 2018
Gepaid: CAL000322921
TSD EPA ID: CAD008364432
CA Waste Code: 122 - Alkaline solution without metals pH >= 12.5
Disposal Method: H141 - Storage, Bulking, And/Or Transfer Off Site--No Treatment/Reovery (H010-H129) Or (H131-H135)
Tons: 0.00100

Year: 2018
Gepaid: CAL000322921
TSD EPA ID: INR000110197
CA Waste Code: 311 - Pharmaceutical waste
Disposal Method: H141 - Storage, Bulking, And/Or Transfer Off Site--No Treatment/Reovery (H010-H129) Or (H131-H135)
Tons: 0.00100

Click this hyperlink while viewing on your computer to access
87 additional CA HAZNET: record(s) in the EDR Site Report.

Additional Info:
Year: 2008
Gen EPA ID: CAL000322921

Shipment Date: 20080814
Creation Date: 1/28/2009 18:30:25
Receipt Date: 20080911
Manifest ID: 001107715FLE
Trans EPA ID: SCD987584778
Trans Name: SUMTER TRANSPORT COMPANY
Trans 2 EPA ID: OKD981588791
Trans 2 Name: TRIAD TRANSPORT
TSDF EPA ID: OHD083377010
Trans Name: ENVIRONMENTAL ENTERPRISES INC
TSDF Alt EPA ID: Not reported
TSDF Alt Name: Not reported
CA Waste Code: 214 - Unspecified solvent mixture
RCRA Code: D001
Disposal Method: H141 - Storage, Bulking, And/Or Transfer Off Site--No Treatment/Reovery (H010-H129) Or (H131-H135)
Quantity Tons: 0.007
Waste Quantity: 14

WALGREENS #2314 (Continued) **S113148905**

Quantity Unit:	P
Additional Code 1:	Not reported
Additional Code 2:	Not reported
Additional Code 3:	Not reported
Additional Code 4:	Not reported
Additional Code 5:	Not reported
Shipment Date:	20080814
Creation Date:	Not reported
Receipt Date:	Not reported
Manifest ID:	001107715FLE
Trans EPA ID:	SCD987584778
Trans Name:	SUMTER TRANSPORT COMPANY
Trans 2 EPA ID:	OKD981588791
Trans 2 Name:	TRIAD TRANSPORT
TSDF EPA ID:	OHD083377010
Trans Name:	ENVIRONMENTAL ENTERPRISES INC
TSDF Alt EPA ID:	Not reported
TSDF Alt Name:	Not reported
CA Waste Code:	122 - Alkaline solution without metals (pH > 12.5
RCRA Code:	D002
Disposal Method:	H121 - Neutralization Only
Quantity Tons:	0.007
Waste Quantity:	14
Quantity Unit:	P
Additional Code 1:	Not reported
Additional Code 2:	Not reported
Additional Code 3:	Not reported
Additional Code 4:	Not reported
Additional Code 5:	Not reported
Shipment Date:	20080814
Creation Date:	Not reported
Receipt Date:	Not reported
Manifest ID:	001107715FLE
Trans EPA ID:	SCD987584778
Trans Name:	SUMTER TRANSPORT COMPANY
Trans 2 EPA ID:	OKD981588791
Trans 2 Name:	TRIAD TRANSPORT
TSDF EPA ID:	OHD083377010
Trans Name:	ENVIRONMENTAL ENTERPRISES INC
TSDF Alt EPA ID:	Not reported
TSDF Alt Name:	Not reported
CA Waste Code:	131 - Aqueous solution (2 < pH < 12.5) containing reactive anions (azide, bromate, chlorate, cyanide, fluoride, hypochlorite, nitrite, perchlorate, and sulfide anions
RCRA Code:	D001
Disposal Method:	H071 - Chemical Reduction With Or Without Precipitation
Quantity Tons:	0.0065
Waste Quantity:	13
Quantity Unit:	P
Additional Code 1:	Not reported
Additional Code 2:	Not reported
Additional Code 3:	Not reported
Additional Code 4:	Not reported
Additional Code 5:	Not reported

WALGREENS #2314 (Continued) **S113148905**

Shipment Date:	20080814
Creation Date:	1/28/2009 18:30:25
Receipt Date:	20080911
Manifest ID:	001107715FLE
Trans EPA ID:	SCD987584778
Trans Name:	SUMTER TRANSPORT COMPANY
Trans 2 EPA ID:	OKD981588791
Trans 2 Name:	TRIAD TRANSPORT
TSDF EPA ID:	OHD083377010
Trans Name:	ENVIRONMENTAL ENTERPRISES INC
TSDF Alt EPA ID:	Not reported
TSDF Alt Name:	Not reported
CA Waste Code:	214 - Unspecified solvent mixture
RCRA Code:	D001
Disposal Method:	H061 - Fuel Blending Prior To Energy Recovery At Another Site
Quantity Tons:	0.006
Waste Quantity:	12
Quantity Unit:	P
Additional Code 1:	Not reported
Additional Code 2:	Not reported
Additional Code 3:	Not reported
Additional Code 4:	Not reported
Additional Code 5:	Not reported

Shipment Date:	20080814
Creation Date:	1/28/2009 18:30:25
Receipt Date:	20080911
Manifest ID:	001107715FLE
Trans EPA ID:	SCD987584778
Trans Name:	SUMTER TRANSPORT COMPANY
Trans 2 EPA ID:	OKD981588791
Trans 2 Name:	TRIAD TRANSPORT
TSDF EPA ID:	OHD083377010
Trans Name:	ENVIRONMENTAL ENTERPRISES INC
TSDF Alt EPA ID:	Not reported
TSDF Alt Name:	Not reported
CA Waste Code:	135 - Unspecified aqueous solution
RCRA Code:	Not reported
Disposal Method:	- Not reported
Quantity Tons:	0.0075
Waste Quantity:	15
Quantity Unit:	P
Additional Code 1:	Not reported
Additional Code 2:	Not reported
Additional Code 3:	Not reported
Additional Code 4:	Not reported
Additional Code 5:	Not reported

Shipment Date:	20080814
Creation Date:	1/28/2009 18:30:25
Receipt Date:	20080911
Manifest ID:	001107715FLE
Trans EPA ID:	SCD987584778
Trans Name:	SUMTER TRANSPORT COMPANY
Trans 2 EPA ID:	OKD981588791
Trans 2 Name:	TRIAD TRANSPORT
TSDF EPA ID:	OHD083377010

WALGREENS #2314 (Continued) **S113148905**

Trans Name:	ENVIRONMENTAL ENTERPRISES INC
TSDF Alt EPA ID:	Not reported
TSDF Alt Name:	Not reported
CA Waste Code:	135 - Unspecified aqueous solution
RCRA Code:	Not reported
Disposal Method:	- Not reported
Quantity Tons:	0.039
Waste Quantity:	78
Quantity Unit:	P
Additional Code 1:	Not reported
Additional Code 2:	Not reported
Additional Code 3:	Not reported
Additional Code 4:	Not reported
Additional Code 5:	Not reported
Shipment Date:	20080513
Creation Date:	10/30/2008 18:30:08
Receipt Date:	20080528
Manifest ID:	001107509FLE
Trans EPA ID:	SCD987584778
Trans Name:	SUMTER TRANSPORT COMPANY
Trans 2 EPA ID:	OKD981588791
Trans 2 Name:	TRIAD TRANSPORT
TSDF EPA ID:	OHD083377010
Trans Name:	ENVIRONMENTAL ENTERPRISES INC
TSDF Alt EPA ID:	Not reported
TSDF Alt Name:	Not reported
CA Waste Code:	791 - Liquids with pH < 2 792 Liquids with pH < 2 with metals
RCRA Code:	D002
Disposal Method:	H121 - Neutralization Only
Quantity Tons:	0.004
Waste Quantity:	8
Quantity Unit:	P
Additional Code 1:	Not reported
Additional Code 2:	Not reported
Additional Code 3:	Not reported
Additional Code 4:	Not reported
Additional Code 5:	Not reported
Shipment Date:	20080513
Creation Date:	10/30/2008 18:30:08
Receipt Date:	20080528
Manifest ID:	001107509FLE
Trans EPA ID:	SCD987584778
Trans Name:	SUMTER TRANSPORT COMPANY
Trans 2 EPA ID:	OKD981588791
Trans 2 Name:	TRIAD TRANSPORT
TSDF EPA ID:	OHD083377010
Trans Name:	ENVIRONMENTAL ENTERPRISES INC
TSDF Alt EPA ID:	Not reported
TSDF Alt Name:	Not reported
CA Waste Code:	135 - Unspecified aqueous solution
RCRA Code:	Not reported
Disposal Method:	- Not reported
Quantity Tons:	0.0095
Waste Quantity:	19
Quantity Unit:	P

WALGREENS #2314 (Continued) **S113148905**

Additional Code 1:	Not reported
Additional Code 2:	Not reported
Additional Code 3:	Not reported
Additional Code 4:	Not reported
Additional Code 5:	Not reported
Shipment Date:	20080513
Creation Date:	10/30/2008 18:30:08
Receipt Date:	20080528
Manifest ID:	001107509FLE
Trans EPA ID:	SCD987584778
Trans Name:	SUMTER TRANSPORT COMPANY
Trans 2 EPA ID:	OKD981588791
Trans 2 Name:	TRIAD TRANSPORT
TSDF EPA ID:	OHD083377010
Trans Name:	ENVIRONMENTAL ENTERPRISES INC
TSDF Alt EPA ID:	Not reported
TSDF Alt Name:	Not reported
CA Waste Code:	122 - Alkaline solution without metals (pH > 12.5
RCRA Code:	D002
Disposal Method:	H121 - Neutralization Only
Quantity Tons:	0.0145
Waste Quantity:	29
Quantity Unit:	P
Additional Code 1:	Not reported
Additional Code 2:	Not reported
Additional Code 3:	Not reported
Additional Code 4:	Not reported
Additional Code 5:	Not reported
Shipment Date:	20080513
Creation Date:	10/30/2008 18:30:08
Receipt Date:	20080528
Manifest ID:	001107509FLE
Trans EPA ID:	SCD987584778
Trans Name:	SUMTER TRANSPORT COMPANY
Trans 2 EPA ID:	OKD981588791
Trans 2 Name:	TRIAD TRANSPORT
TSDF EPA ID:	OHD083377010
Trans Name:	ENVIRONMENTAL ENTERPRISES INC
TSDF Alt EPA ID:	Not reported
TSDF Alt Name:	Not reported
CA Waste Code:	135 - Unspecified aqueous solution
RCRA Code:	Not reported
Disposal Method:	- Not reported
Quantity Tons:	0.0215
Waste Quantity:	43
Quantity Unit:	P
Additional Code 1:	Not reported
Additional Code 2:	Not reported
Additional Code 3:	Not reported
Additional Code 4:	Not reported
Additional Code 5:	Not reported

Additional Info:

Year:	2012
Gen EPA ID:	CAL000322921

WALGREENS #2314 (Continued) **S113148905**

Shipment Date:	20121001
Creation Date:	4/2/2013 22:15:07
Receipt Date:	20121022
Manifest ID:	005423367FLE
Trans EPA ID:	MNS000110924
Trans Name:	STERICYCLE SPECIALTY WASTE SOLUTIONS INC
Trans 2 EPA ID:	NED986382133
Trans 2 Name:	SMITH SYSTEMS TRANSPORTATION INC
TSDF EPA ID:	INR000110197
Trans Name:	STERICYCLE INC
TSDF Alt EPA ID:	Not reported
TSDF Alt Name:	Not reported
CA Waste Code:	214 - Unspecified solvent mixture
RCRA Code:	D001
Disposal Method:	H141 - Storage, Bulking, And/Or Transfer Off Site--No Treatment/Reovery (H010-H129) Or (H131-H135)
Quantity Tons:	0.0055
Waste Quantity:	11
Quantity Unit:	P
Additional Code 1:	Not reported
Additional Code 2:	Not reported
Additional Code 3:	Not reported
Additional Code 4:	Not reported
Additional Code 5:	Not reported

Shipment Date:	20121001
Creation Date:	4/2/2013 22:15:07
Receipt Date:	20121022
Manifest ID:	005423367FLE
Trans EPA ID:	MNS000110924
Trans Name:	STERICYCLE SPECIALTY WASTE SOLUTIONS INC
Trans 2 EPA ID:	NED986382133
Trans 2 Name:	SMITH SYSTEMS TRANSPORTATION INC
TSDF EPA ID:	INR000110197
Trans Name:	STERICYCLE INC
TSDF Alt EPA ID:	Not reported
TSDF Alt Name:	Not reported
CA Waste Code:	214 - Unspecified solvent mixture
RCRA Code:	D001
Disposal Method:	H141 - Storage, Bulking, And/Or Transfer Off Site--No Treatment/Reovery (H010-H129) Or (H131-H135)
Quantity Tons:	0.004
Waste Quantity:	8
Quantity Unit:	P
Additional Code 1:	Not reported
Additional Code 2:	Not reported
Additional Code 3:	Not reported
Additional Code 4:	Not reported
Additional Code 5:	Not reported

Shipment Date:	20121001
Creation Date:	Not reported
Receipt Date:	Not reported
Manifest ID:	005423367FLE
Trans EPA ID:	MNS000110924
Trans Name:	STERICYCLE SPECIALTY WASTE SOLUTIONS INC
Trans 2 EPA ID:	NED986382133

WALGREENS #2314 (Continued) **S113148905**

Trans 2 Name:	SMITH SYSTEMS TRANSPORTATION INC
TSDF EPA ID:	INR000110197
Trans Name:	STERICYCLE INC
TSDF Alt EPA ID:	Not reported
TSDF Alt Name:	Not reported
CA Waste Code:	- Not reported
RCRA Code:	Not reported
Disposal Method:	- Not reported
Quantity Tons:	0.025
Waste Quantity:	50
Quantity Unit:	P
Additional Code 1:	Not reported
Additional Code 2:	Not reported
Additional Code 3:	Not reported
Additional Code 4:	Not reported
Additional Code 5:	Not reported
Shipment Date:	20121001
Creation Date:	Not reported
Receipt Date:	Not reported
Manifest ID:	005423367FLE
Trans EPA ID:	MNS000110924
Trans Name:	STERICYCLE SPECIALTY WASTE SOLUTIONS INC
Trans 2 EPA ID:	NED986382133
Trans 2 Name:	SMITH SYSTEMS TRANSPORTATION INC
TSDF EPA ID:	INR000110197
Trans Name:	STERICYCLE INC
TSDF Alt EPA ID:	Not reported
TSDF Alt Name:	Not reported
CA Waste Code:	135 - Unspecified aqueous solution
RCRA Code:	Not reported
Disposal Method:	- Not reported
Quantity Tons:	0.0475
Waste Quantity:	95
Quantity Unit:	P
Additional Code 1:	Not reported
Additional Code 2:	Not reported
Additional Code 3:	Not reported
Additional Code 4:	Not reported
Additional Code 5:	Not reported
Shipment Date:	20121001
Creation Date:	Not reported
Receipt Date:	Not reported
Manifest ID:	005423367FLE
Trans EPA ID:	MNS000110924
Trans Name:	STERICYCLE SPECIALTY WASTE SOLUTIONS INC
Trans 2 EPA ID:	NED986382133
Trans 2 Name:	SMITH SYSTEMS TRANSPORTATION INC
TSDF EPA ID:	INR000110197
Trans Name:	STERICYCLE INC
TSDF Alt EPA ID:	Not reported
TSDF Alt Name:	Not reported
CA Waste Code:	311 - Pharmaceutical waste
RCRA Code:	Not reported
Disposal Method:	- Not reported
Quantity Tons:	0.019

WALGREENS #2314 (Continued) **S113148905**

Waste Quantity:	38
Quantity Unit:	P
Additional Code 1:	Not reported
Additional Code 2:	Not reported
Additional Code 3:	Not reported
Additional Code 4:	Not reported
Additional Code 5:	Not reported
Shipment Date:	20121001
Creation Date:	Not reported
Receipt Date:	Not reported
Manifest ID:	005423367FLE
Trans EPA ID:	MNS000110924
Trans Name:	STERICYCLE SPECIALTY WASTE SOLUTIONS INC
Trans 2 EPA ID:	NED986382133
Trans 2 Name:	SMITH SYSTEMS TRANSPORTATION INC
TSDF EPA ID:	INR000110197
Trans Name:	STERICYCLE INC
TSDF Alt EPA ID:	Not reported
TSDF Alt Name:	Not reported
CA Waste Code:	311 - Pharmaceutical waste
RCRA Code:	P001
Disposal Method:	H141 - Storage, Bulking, And/Or Transfer Off Site--No Treatment/Reovery (H010-H129) Or (H131-H135)
Quantity Tons:	0.0005
Waste Quantity:	1
Quantity Unit:	P
Additional Code 1:	Not reported
Additional Code 2:	Not reported
Additional Code 3:	Not reported
Additional Code 4:	Not reported
Additional Code 5:	Not reported
Shipment Date:	20121001
Creation Date:	4/2/2013 22:15:07
Receipt Date:	20121022
Manifest ID:	005423367FLE
Trans EPA ID:	MNS000110924
Trans Name:	STERICYCLE SPECIALTY WASTE SOLUTIONS INC
Trans 2 EPA ID:	NED986382133
Trans 2 Name:	SMITH SYSTEMS TRANSPORTATION INC
TSDF EPA ID:	INR000110197
Trans Name:	STERICYCLE INC
TSDF Alt EPA ID:	Not reported
TSDF Alt Name:	Not reported
CA Waste Code:	311 - Pharmaceutical waste
RCRA Code:	D010
Disposal Method:	H141 - Storage, Bulking, And/Or Transfer Off Site--No Treatment/Reovery (H010-H129) Or (H131-H135)
Quantity Tons:	0.0005
Waste Quantity:	1
Quantity Unit:	P
Additional Code 1:	D007
Additional Code 2:	Not reported
Additional Code 3:	Not reported
Additional Code 4:	Not reported
Additional Code 5:	Not reported

WALGREENS #2314 (Continued) **S113148905**

Shipment Date:	20121001
Creation Date:	4/2/2013 22:15:07
Receipt Date:	20121022
Manifest ID:	005423367FLE
Trans EPA ID:	MNS000110924
Trans Name:	STERICYCLE SPECIALTY WASTE SOLUTIONS INC
Trans 2 EPA ID:	NED986382133
Trans 2 Name:	SMITH SYSTEMS TRANSPORTATION INC
TSDF EPA ID:	INR000110197
Trans Name:	STERICYCLE INC
TSDF Alt EPA ID:	Not reported
TSDF Alt Name:	Not reported
CA Waste Code:	131 - Aqueous solution (2 < pH < 12.5) containing reactive anions (azide, bromate, chlorate, cyanide, fluoride, hypochlorite, nitrite, perchlorate, and sulfide anions
RCRA Code:	D001
Disposal Method:	H141 - Storage, Bulking, And/Or Transfer Off Site--No Treatment/Reovery (H010-H129) Or (H131-H135)
Quantity Tons:	0.002
Waste Quantity:	4
Quantity Unit:	P
Additional Code 1:	Not reported
Additional Code 2:	Not reported
Additional Code 3:	Not reported
Additional Code 4:	Not reported
Additional Code 5:	Not reported

Shipment Date:	20120712
Creation Date:	3/4/2013 22:15:07
Receipt Date:	20120806
Manifest ID:	005422170FLE
Trans EPA ID:	MNS000110924
Trans Name:	STERICYCLE SPECIALTY WASTE SOLUTIONS INC
Trans 2 EPA ID:	NED986382133
Trans 2 Name:	SST
TSDF EPA ID:	INR000110197
Trans Name:	STERICYCLE INC
TSDF Alt EPA ID:	Not reported
TSDF Alt Name:	Not reported
CA Waste Code:	131 - Aqueous solution (2 < pH < 12.5) containing reactive anions (azide, bromate, chlorate, cyanide, fluoride, hypochlorite, nitrite, perchlorate, and sulfide anions
RCRA Code:	D001
Disposal Method:	H141 - Storage, Bulking, And/Or Transfer Off Site--No Treatment/Reovery (H010-H129) Or (H131-H135)
Quantity Tons:	0.002
Waste Quantity:	4
Quantity Unit:	P
Additional Code 1:	Not reported
Additional Code 2:	Not reported
Additional Code 3:	Not reported
Additional Code 4:	Not reported
Additional Code 5:	Not reported

Shipment Date:	20120712
Creation Date:	3/4/2013 22:15:07
Receipt Date:	20120806

WALGREENS #2314 (Continued) **S113148905**

Manifest ID:	005422170FLE
Trans EPA ID:	MNS000110924
Trans Name:	STERICYCLE SPECIALTY WASTE SOLUTIONS INC
Trans 2 EPA ID:	NED986382133
Trans 2 Name:	SST
TSDF EPA ID:	INR000110197
Trans Name:	STERICYCLE INC
TSDF Alt EPA ID:	Not reported
TSDF Alt Name:	Not reported
CA Waste Code:	311 - Pharmaceutical waste
RCRA Code:	P001
Disposal Method:	H141 - Storage, Bulking, And/Or Transfer Off Site--No Treatment/Reovery (H010-H129) Or (H131-H135)
Quantity Tons:	0.0005
Waste Quantity:	1
Quantity Unit:	P
Additional Code 1:	Not reported
Additional Code 2:	Not reported
Additional Code 3:	Not reported
Additional Code 4:	Not reported
Additional Code 5:	Not reported

Additional Info:

Year:	2016
Gen EPA ID:	CAL000322921
Shipment Date:	20151210
Creation Date:	Not reported
Receipt Date:	Not reported
Manifest ID:	008576308FLE
Trans EPA ID:	MNS000110924
Trans Name:	STERICYCLE SPECIALTY WASTE SOLUTIONS INC
Trans 2 EPA ID:	CAR000210617
Trans 2 Name:	21ST CENTURY ENVIRONMENTAL OF CALIFORNIA
TSDF EPA ID:	CAD980884183
Trans Name:	GENERAL ENVIRONMENTAL MGT LLC
TSDF Alt EPA ID:	Not reported
TSDF Alt Name:	Not reported
CA Waste Code:	311 - Pharmaceutical waste
RCRA Code:	D010
Disposal Method:	H141 - Storage, Bulking, And/Or Transfer Off Site--No Treatment/Reovery (H010-H129) Or (H131-H135)
Quantity Tons:	0.0005
Waste Quantity:	1
Quantity Unit:	P
Additional Code 1:	D007
Additional Code 2:	Not reported
Additional Code 3:	Not reported
Additional Code 4:	Not reported
Additional Code 5:	Not reported
Shipment Date:	20151210
Creation Date:	Not reported
Receipt Date:	Not reported
Manifest ID:	008576308FLE
Trans EPA ID:	MNS000110924
Trans Name:	STERICYCLE SPECIALTY WASTE SOLUTIONS INC

WALGREENS #2314 (Continued) **S113148905**

Trans 2 EPA ID:	CAR000210617
Trans 2 Name:	21ST CENTURY ENVIRONMENTAL OF CALIFORNIA
TSDF EPA ID:	CAD980884183
Trans Name:	GENERAL ENVIRONMENTAL MGT LLC
TSDF Alt EPA ID:	Not reported
TSDF Alt Name:	Not reported
CA Waste Code:	- Not reported
RCRA Code:	Not reported
Disposal Method:	H141 - Storage, Bulking, And/Or Transfer Off Site--No Treatment/Reovery (H010-H129) Or (H131-H135)
Quantity Tons:	0.003
Waste Quantity:	6
Quantity Unit:	P
Additional Code 1:	Not reported
Additional Code 2:	Not reported
Additional Code 3:	Not reported
Additional Code 4:	Not reported
Additional Code 5:	Not reported
Shipment Date:	20151210
Creation Date:	Not reported
Receipt Date:	Not reported
Manifest ID:	008576308FLE
Trans EPA ID:	MNS000110924
Trans Name:	STERICYCLE SPECIALTY WASTE SOLUTIONS INC
Trans 2 EPA ID:	CAR000210617
Trans 2 Name:	21ST CENTURY ENVIRONMENTAL OF CALIFORNIA
TSDF EPA ID:	CAD980884183
Trans Name:	GENERAL ENVIRONMENTAL MGT LLC
TSDF Alt EPA ID:	Not reported
TSDF Alt Name:	Not reported
CA Waste Code:	- Not reported
RCRA Code:	Not reported
Disposal Method:	H141 - Storage, Bulking, And/Or Transfer Off Site--No Treatment/Reovery (H010-H129) Or (H131-H135)
Quantity Tons:	0.001
Waste Quantity:	2
Quantity Unit:	P
Additional Code 1:	Not reported
Additional Code 2:	Not reported
Additional Code 3:	Not reported
Additional Code 4:	Not reported
Additional Code 5:	Not reported
Shipment Date:	20151210
Creation Date:	Not reported
Receipt Date:	Not reported
Manifest ID:	008576308FLE
Trans EPA ID:	MNS000110924
Trans Name:	STERICYCLE SPECIALTY WASTE SOLUTIONS INC
Trans 2 EPA ID:	CAR000210617
Trans 2 Name:	21ST CENTURY ENVIRONMENTAL OF CALIFORNIA
TSDF EPA ID:	CAD980884183
Trans Name:	GENERAL ENVIRONMENTAL MGT LLC
TSDF Alt EPA ID:	Not reported
TSDF Alt Name:	Not reported
CA Waste Code:	- Not reported

WALGREENS #2314 (Continued) **S113148905**

RCRA Code:	Not reported
Disposal Method:	H141 - Storage, Bulking, And/Or Transfer Off Site--No Treatment/Reovery (H010-H129) Or (H131-H135)
Quantity Tons:	0.0005
Waste Quantity:	1
Quantity Unit:	P
Additional Code 1:	Not reported
Additional Code 2:	Not reported
Additional Code 3:	Not reported
Additional Code 4:	Not reported
Additional Code 5:	Not reported
Shipment Date:	20151210
Creation Date:	Not reported
Receipt Date:	Not reported
Manifest ID:	008576308FLE
Trans EPA ID:	MNS000110924
Trans Name:	STERICYCLE SPECIALTY WASTE SOLUTIONS INC
Trans 2 EPA ID:	CAR000210617
Trans 2 Name:	21ST CENTURY ENVIRONMENTAL OF CALIFORNIA
TSDF EPA ID:	CAD980884183
Trans Name:	GENERAL ENVIRONMENTAL MGT LLC
TSDF Alt EPA ID:	Not reported
TSDF Alt Name:	Not reported
CA Waste Code:	331 - Off-specification, aged, or surplus organics
RCRA Code:	Not reported
Disposal Method:	H141 - Storage, Bulking, And/Or Transfer Off Site--No Treatment/Reovery (H010-H129) Or (H131-H135)
Quantity Tons:	0.045
Waste Quantity:	90
Quantity Unit:	P
Additional Code 1:	Not reported
Additional Code 2:	Not reported
Additional Code 3:	Not reported
Additional Code 4:	Not reported
Additional Code 5:	Not reported
Shipment Date:	20151210
Creation Date:	3/25/2016 22:15:42
Receipt Date:	20160104
Manifest ID:	008576308FLE
Trans EPA ID:	MNS000110924
Trans Name:	STERICYCLE SPECIALTY WASTE SOLUTIONS INC
Trans 2 EPA ID:	CAR000210617
Trans 2 Name:	21ST CENTURY ENVIRONMENTAL OF CALIFORNIA
TSDF EPA ID:	CAD980884183
Trans Name:	GENERAL ENVIRONMENTAL MGT LLC
TSDF Alt EPA ID:	Not reported
TSDF Alt Name:	Not reported
CA Waste Code:	214 - Unspecified solvent mixture
RCRA Code:	D001
Disposal Method:	H141 - Storage, Bulking, And/Or Transfer Off Site--No Treatment/Reovery (H010-H129) Or (H131-H135)
Quantity Tons:	0.0035
Waste Quantity:	7
Quantity Unit:	P
Additional Code 1:	Not reported

WALGREENS #2314 (Continued) **S113148905**

Additional Code 2:	Not reported
Additional Code 3:	Not reported
Additional Code 4:	Not reported
Additional Code 5:	Not reported
Shipment Date:	20151210
Creation Date:	3/25/2016 22:15:42
Receipt Date:	20160104
Manifest ID:	008576308FLE
Trans EPA ID:	MNS000110924
Trans Name:	STERICYCLE SPECIALTY WASTE SOLUTIONS INC
Trans 2 EPA ID:	CAR000210617
Trans 2 Name:	21ST CENTURY ENVIRONMENTAL OF CALIFORNIA
TSDF EPA ID:	CAD980884183
Trans Name:	GENERAL ENVIRONMENTAL MGT LLC
TSDF Alt EPA ID:	Not reported
TSDF Alt Name:	Not reported
CA Waste Code:	311 - Pharmaceutical waste
RCRA Code:	P075
Disposal Method:	H141 - Storage, Bulking, And/Or Transfer Off Site--No Treatment/Reovery (H010-H129) Or (H131-H135)
Quantity Tons:	0.0005
Waste Quantity:	1
Quantity Unit:	P
Additional Code 1:	Not reported
Additional Code 2:	Not reported
Additional Code 3:	Not reported
Additional Code 4:	Not reported
Additional Code 5:	Not reported
Shipment Date:	20151210
Creation Date:	3/25/2016 22:15:42
Receipt Date:	20160104
Manifest ID:	008576308FLE
Trans EPA ID:	MNS000110924
Trans Name:	STERICYCLE SPECIALTY WASTE SOLUTIONS INC
Trans 2 EPA ID:	CAR000210617
Trans 2 Name:	21ST CENTURY ENVIRONMENTAL OF CALIFORNIA
TSDF EPA ID:	CAD980884183
Trans Name:	GENERAL ENVIRONMENTAL MGT LLC
TSDF Alt EPA ID:	Not reported
TSDF Alt Name:	Not reported
CA Waste Code:	311 - Pharmaceutical waste
RCRA Code:	P001
Disposal Method:	H141 - Storage, Bulking, And/Or Transfer Off Site--No Treatment/Reovery (H010-H129) Or (H131-H135)
Quantity Tons:	0.0005
Waste Quantity:	1
Quantity Unit:	P
Additional Code 1:	Not reported
Additional Code 2:	Not reported
Additional Code 3:	Not reported
Additional Code 4:	Not reported
Additional Code 5:	Not reported
Shipment Date:	20151210
Creation Date:	10/17/2016 18:31:58

WALGREENS #2314 (Continued) **S113148905**

Receipt Date:	20160121
Manifest ID:	008576309FLE
Trans EPA ID:	MNS000110924
Trans Name:	STERICYCLE SPECIALTY WASTE SOLUTIONS INC
Trans 2 EPA ID:	CAR000210617
Trans 2 Name:	21ST CENTURY ENVIRONMENTAL OF CALIFORNIA
TSDF EPA ID:	NVD980895338
Trans Name:	21ST CENTURY EMN LLC
TSDF Alt EPA ID:	Not reported
TSDF Alt Name:	Not reported
CA Waste Code:	141 - Off-specification, aged, or surplus inorganics
RCRA Code:	Not reported
Disposal Method:	H141 - Storage, Bulking, And/Or Transfer Off Site--No Treatment/Reovery (H010-H129) Or (H131-H135)
Quantity Tons:	0.0005
Waste Quantity:	1
Quantity Unit:	P
Additional Code 1:	Not reported
Additional Code 2:	Not reported
Additional Code 3:	Not reported
Additional Code 4:	Not reported
Additional Code 5:	Not reported

Shipment Date:	20151210
Creation Date:	3/25/2016 22:15:42
Receipt Date:	20160104
Manifest ID:	008576308FLE
Trans EPA ID:	MNS000110924
Trans Name:	STERICYCLE SPECIALTY WASTE SOLUTIONS INC
Trans 2 EPA ID:	CAR000210617
Trans 2 Name:	21ST CENTURY ENVIRONMENTAL OF CALIFORNIA
TSDF EPA ID:	CAD980884183
Trans Name:	GENERAL ENVIRONMENTAL MGT LLC
TSDF Alt EPA ID:	Not reported
TSDF Alt Name:	Not reported
CA Waste Code:	214 - Unspecified solvent mixture
RCRA Code:	D001
Disposal Method:	H141 - Storage, Bulking, And/Or Transfer Off Site--No Treatment/Reovery (H010-H129) Or (H131-H135)
Quantity Tons:	0.0035
Waste Quantity:	7
Quantity Unit:	P
Additional Code 1:	Not reported
Additional Code 2:	Not reported
Additional Code 3:	Not reported
Additional Code 4:	Not reported
Additional Code 5:	Not reported

Additional Info:

Year:	2011
Gen EPA ID:	CAL000322921

Shipment Date:	20111219
Creation Date:	12/3/2012 22:16:24
Receipt Date:	20120104
Manifest ID:	005194942FLE
Trans EPA ID:	MNS000110924

WALGREENS #2314 (Continued) **S113148905**

Trans Name:	STERICYCLE SPECIALTY WASTE SOLUTIONS INC
Trans 2 EPA ID:	OKD981588791
Trans 2 Name:	TRIAD TRANSPORT INC
TSDF EPA ID:	INR000110197
Trans Name:	STERICYCLE INC
TSDF Alt EPA ID:	Not reported
TSDF Alt Name:	Not reported
CA Waste Code:	214 - Unspecified solvent mixture
RCRA Code:	D001
Disposal Method:	H141 - Storage, Bulking, And/Or Transfer Off Site--No Treatment/Reovery (H010-H129) Or (H131-H135)
Quantity Tons:	0.0095
Waste Quantity:	19
Quantity Unit:	P
Additional Code 1:	Not reported
Additional Code 2:	Not reported
Additional Code 3:	Not reported
Additional Code 4:	Not reported
Additional Code 5:	Not reported
Shipment Date:	20111219
Creation Date:	12/3/2012 22:16:24
Receipt Date:	20120104
Manifest ID:	005194942FLE
Trans EPA ID:	MNS000110924
Trans Name:	STERICYCLE SPECIALTY WASTE SOLUTIONS INC
Trans 2 EPA ID:	OKD981588791
Trans 2 Name:	TRIAD TRANSPORT INC
TSDF EPA ID:	INR000110197
Trans Name:	STERICYCLE INC
TSDF Alt EPA ID:	Not reported
TSDF Alt Name:	Not reported
CA Waste Code:	214 - Unspecified solvent mixture
RCRA Code:	D001
Disposal Method:	H141 - Storage, Bulking, And/Or Transfer Off Site--No Treatment/Reovery (H010-H129) Or (H131-H135)
Quantity Tons:	0.017
Waste Quantity:	34
Quantity Unit:	P
Additional Code 1:	Not reported
Additional Code 2:	Not reported
Additional Code 3:	Not reported
Additional Code 4:	Not reported
Additional Code 5:	Not reported
Shipment Date:	20111219
Creation Date:	12/3/2012 22:16:24
Receipt Date:	20120104
Manifest ID:	005194942FLE
Trans EPA ID:	MNS000110924
Trans Name:	STERICYCLE SPECIALTY WASTE SOLUTIONS INC
Trans 2 EPA ID:	OKD981588791
Trans 2 Name:	TRIAD TRANSPORT INC
TSDF EPA ID:	INR000110197
Trans Name:	STERICYCLE INC
TSDF Alt EPA ID:	Not reported
TSDF Alt Name:	Not reported

WALGREENS #2314 (Continued) **S113148905**

CA Waste Code:	232 - Pesticides and other waste associated with pesticide production
RCRA Code:	Not reported
Disposal Method:	H141 - Storage, Bulking, And/Or Transfer Off Site--No Treatment/Reovery (H010-H129) Or (H131-H135)
Quantity Tons:	0.0005
Waste Quantity:	1
Quantity Unit:	P
Additional Code 1:	Not reported
Additional Code 2:	Not reported
Additional Code 3:	Not reported
Additional Code 4:	Not reported
Additional Code 5:	Not reported
Shipment Date:	20111219
Creation Date:	Not reported
Receipt Date:	Not reported
Manifest ID:	005194942FLE
Trans EPA ID:	MNS000110924
Trans Name:	STERICYCLE SPECIALTY WASTE SOLUTIONS INC
Trans 2 EPA ID:	OKD981588791
Trans 2 Name:	TRIAD TRANSPORT INC
TSDF EPA ID:	INR000110197
Trans Name:	STERICYCLE INC
TSDF Alt EPA ID:	Not reported
TSDF Alt Name:	Not reported
CA Waste Code:	- Not reported
RCRA Code:	Not reported
Disposal Method:	- Not reported
Quantity Tons:	0.001
Waste Quantity:	2
Quantity Unit:	P
Additional Code 1:	Not reported
Additional Code 2:	Not reported
Additional Code 3:	Not reported
Additional Code 4:	Not reported
Additional Code 5:	Not reported
Shipment Date:	20111219
Creation Date:	12/3/2012 22:16:24
Receipt Date:	20120104
Manifest ID:	005194942FLE
Trans EPA ID:	MNS000110924
Trans Name:	STERICYCLE SPECIALTY WASTE SOLUTIONS INC
Trans 2 EPA ID:	OKD981588791
Trans 2 Name:	TRIAD TRANSPORT INC
TSDF EPA ID:	INR000110197
Trans Name:	STERICYCLE INC
TSDF Alt EPA ID:	Not reported
TSDF Alt Name:	Not reported
CA Waste Code:	311 - Pharmaceutical waste
RCRA Code:	P075
Disposal Method:	H141 - Storage, Bulking, And/Or Transfer Off Site--No Treatment/Reovery (H010-H129) Or (H131-H135)
Quantity Tons:	0.0005
Waste Quantity:	1
Quantity Unit:	P
Additional Code 1:	P001

WALGREENS #2314 (Continued) **S113148905**

Additional Code 2:	Not reported
Additional Code 3:	Not reported
Additional Code 4:	Not reported
Additional Code 5:	Not reported
Shipment Date:	20111219
Creation Date:	Not reported
Receipt Date:	Not reported
Manifest ID:	005194942FLE
Trans EPA ID:	MNS000110924
Trans Name:	STERICYCLE SPECIALTY WASTE SOLUTIONS INC
Trans 2 EPA ID:	OKD981588791
Trans 2 Name:	TRIAD TRANSPORT INC
TSDF EPA ID:	INR000110197
Trans Name:	STERICYCLE INC
TSDF Alt EPA ID:	Not reported
TSDF Alt Name:	Not reported
CA Waste Code:	135 - Unspecified aqueous solution
RCRA Code:	Not reported
Disposal Method:	- Not reported
Quantity Tons:	0.0185
Waste Quantity:	37
Quantity Unit:	P
Additional Code 1:	Not reported
Additional Code 2:	Not reported
Additional Code 3:	Not reported
Additional Code 4:	Not reported
Additional Code 5:	Not reported
Shipment Date:	20111219
Creation Date:	Not reported
Receipt Date:	Not reported
Manifest ID:	005194942FLE
Trans EPA ID:	MNS000110924
Trans Name:	STERICYCLE SPECIALTY WASTE SOLUTIONS INC
Trans 2 EPA ID:	OKD981588791
Trans 2 Name:	TRIAD TRANSPORT INC
TSDF EPA ID:	INR000110197
Trans Name:	STERICYCLE INC
TSDF Alt EPA ID:	Not reported
TSDF Alt Name:	Not reported
CA Waste Code:	311 - Pharmaceutical waste
RCRA Code:	Not reported
Disposal Method:	- Not reported
Quantity Tons:	0.0205
Waste Quantity:	41
Quantity Unit:	P
Additional Code 1:	Not reported
Additional Code 2:	Not reported
Additional Code 3:	Not reported
Additional Code 4:	Not reported
Additional Code 5:	Not reported
Shipment Date:	20111219
Creation Date:	Not reported
Receipt Date:	Not reported
Manifest ID:	005194942FLE

WALGREENS #2314 (Continued) **S113148905**

Trans EPA ID:	MNS000110924
Trans Name:	STERICYCLE SPECIALTY WASTE SOLUTIONS INC
Trans 2 EPA ID:	OKD981588791
Trans 2 Name:	TRIAD TRANSPORT INC
TSDF EPA ID:	INR000110197
Trans Name:	STERICYCLE INC
TSDF Alt EPA ID:	Not reported
TSDF Alt Name:	Not reported
CA Waste Code:	- Not reported
RCRA Code:	Not reported
Disposal Method:	- Not reported
Quantity Tons:	0.033
Waste Quantity:	66
Quantity Unit:	P
Additional Code 1:	Not reported
Additional Code 2:	Not reported
Additional Code 3:	Not reported
Additional Code 4:	Not reported
Additional Code 5:	Not reported
Shipment Date:	20111219
Creation Date:	Not reported
Receipt Date:	Not reported
Manifest ID:	005194942FLE
Trans EPA ID:	MNS000110924
Trans Name:	STERICYCLE SPECIALTY WASTE SOLUTIONS INC
Trans 2 EPA ID:	OKD981588791
Trans 2 Name:	TRIAD TRANSPORT INC
TSDF EPA ID:	INR000110197
Trans Name:	STERICYCLE INC
TSDF Alt EPA ID:	Not reported
TSDF Alt Name:	Not reported
CA Waste Code:	131 - Aqueous solution (2 < pH < 12.5) containing reactive anions (azide, bromate, chlorate, cyanide, fluoride, hypochlorite, nitrite, perchlorate, and sulfide anions
RCRA Code:	D001
Disposal Method:	H141 - Storage, Bulking, And/Or Transfer Off Site--No Treatment/Reovery (H010-H129) Or (H131-H135)
Quantity Tons:	0.0015
Waste Quantity:	3
Quantity Unit:	P
Additional Code 1:	Not reported
Additional Code 2:	Not reported
Additional Code 3:	Not reported
Additional Code 4:	Not reported
Additional Code 5:	Not reported
Shipment Date:	20111219
Creation Date:	Not reported
Receipt Date:	Not reported
Manifest ID:	005194942FLE
Trans EPA ID:	MNS000110924
Trans Name:	STERICYCLE SPECIALTY WASTE SOLUTIONS INC
Trans 2 EPA ID:	OKD981588791
Trans 2 Name:	TRIAD TRANSPORT INC
TSDF EPA ID:	INR000110197
Trans Name:	STERICYCLE INC

WALGREENS #2314 (Continued) **S113148905**

TSDF Alt EPA ID: Not reported
TSDF Alt Name: Not reported
CA Waste Code: - Not reported
RCRA Code: Not reported
Disposal Method: - Not reported
Quantity Tons: 0.0005
Waste Quantity: 1
Quantity Unit: P
Additional Code 1: Not reported
Additional Code 2: Not reported
Additional Code 3: Not reported
Additional Code 4: Not reported
Additional Code 5: Not reported

Additional Info:
Year: 2010
Gen EPA ID: CAL000322921

Shipment Date: 20101209
Creation Date: Not reported
Receipt Date: Not reported
Manifest ID: 004506131FLE
Trans EPA ID: MNS000110924
Trans Name: STERICYCLE SPECIALTY WASTE SOLUTIONS INC
Trans 2 EPA ID: CAD982492399
Trans 2 Name: ALL CHEMICAL DISPOSAL INC
TSDF EPA ID: OHD083377010
Trans Name: ENVIRONMENTAL ENTERPRISES INC
TSDF Alt EPA ID: Not reported
TSDF Alt Name: Not reported
CA Waste Code: - Not reported
RCRA Code: Not reported
Disposal Method: - Not reported
Quantity Tons: 0.0035
Waste Quantity: 7
Quantity Unit: P
Additional Code 1: Not reported
Additional Code 2: Not reported
Additional Code 3: Not reported
Additional Code 4: Not reported
Additional Code 5: Not reported

Shipment Date: 20101209
Creation Date: Not reported
Receipt Date: Not reported
Manifest ID: 004506131FLE
Trans EPA ID: MNS000110924
Trans Name: STERICYCLE SPECIALTY WASTE SOLUTIONS INC
Trans 2 EPA ID: CAD982492399
Trans 2 Name: ALL CHEMICAL DISPOSAL INC
TSDF EPA ID: OHD083377010
Trans Name: ENVIRONMENTAL ENTERPRISES INC
TSDF Alt EPA ID: Not reported
TSDF Alt Name: Not reported
CA Waste Code: - Not reported
RCRA Code: Not reported
Disposal Method: - Not reported

WALGREENS #2314 (Continued) **S113148905**

Quantity Tons:	0.0205
Waste Quantity:	41
Quantity Unit:	P
Additional Code 1:	Not reported
Additional Code 2:	Not reported
Additional Code 3:	Not reported
Additional Code 4:	Not reported
Additional Code 5:	Not reported
Shipment Date:	20101209
Creation Date:	Not reported
Receipt Date:	Not reported
Manifest ID:	004506131FLE
Trans EPA ID:	MNS000110924
Trans Name:	STERICYCLE SPECIALTY WASTE SOLUTIONS INC
Trans 2 EPA ID:	CAD982492399
Trans 2 Name:	ALL CHEMICAL DISPOSAL INC
TSDF EPA ID:	OHD083377010
Trans Name:	ENVIRONMENTAL ENTERPRISES INC
TSDF Alt EPA ID:	Not reported
TSDF Alt Name:	Not reported
CA Waste Code:	214 - Unspecified solvent mixture
RCRA Code:	D001
Disposal Method:	- Not reported
Quantity Tons:	0.005
Waste Quantity:	10
Quantity Unit:	P
Additional Code 1:	Not reported
Additional Code 2:	Not reported
Additional Code 3:	Not reported
Additional Code 4:	Not reported
Additional Code 5:	Not reported
Shipment Date:	20101209
Creation Date:	Not reported
Receipt Date:	Not reported
Manifest ID:	004506131FLE
Trans EPA ID:	MNS000110924
Trans Name:	STERICYCLE SPECIALTY WASTE SOLUTIONS INC
Trans 2 EPA ID:	CAD982492399
Trans 2 Name:	ALL CHEMICAL DISPOSAL INC
TSDF EPA ID:	OHD083377010
Trans Name:	ENVIRONMENTAL ENTERPRISES INC
TSDF Alt EPA ID:	Not reported
TSDF Alt Name:	Not reported
CA Waste Code:	141 - Off-specification, aged, or surplus inorganics
RCRA Code:	D001
Disposal Method:	- Not reported
Quantity Tons:	0.0005
Waste Quantity:	1
Quantity Unit:	P
Additional Code 1:	Not reported
Additional Code 2:	Not reported
Additional Code 3:	Not reported
Additional Code 4:	Not reported
Additional Code 5:	Not reported

WALGREENS #2314 (Continued) **S113148905**

Shipment Date:	20101209
Creation Date:	5/24/2011 18:30:12
Receipt Date:	20101217
Manifest ID:	004506131FLE
Trans EPA ID:	MNS000110924
Trans Name:	STERICYCLE SPECIALTY WASTE SOLUTIONS INC
Trans 2 EPA ID:	CAD982492399
Trans 2 Name:	ALL CHEMICAL DISPOSAL INC
TSDF EPA ID:	OHD083377010
Trans Name:	ENVIRONMENTAL ENTERPRISES INC
TSDF Alt EPA ID:	Not reported
TSDF Alt Name:	Not reported
CA Waste Code:	214 - Unspecified solvent mixture
RCRA Code:	D001
Disposal Method:	H061 - Fuel Blending Prior To Energy Recovery At Another Site
Quantity Tons:	0.002
Waste Quantity:	4
Quantity Unit:	P
Additional Code 1:	Not reported
Additional Code 2:	Not reported
Additional Code 3:	Not reported
Additional Code 4:	Not reported
Additional Code 5:	Not reported

Shipment Date:	20101209
Creation Date:	5/24/2011 18:30:12
Receipt Date:	20101217
Manifest ID:	004506131FLE
Trans EPA ID:	MNS000110924
Trans Name:	STERICYCLE SPECIALTY WASTE SOLUTIONS INC
Trans 2 EPA ID:	CAD982492399
Trans 2 Name:	ALL CHEMICAL DISPOSAL INC
TSDF EPA ID:	OHD083377010
Trans Name:	ENVIRONMENTAL ENTERPRISES INC
TSDF Alt EPA ID:	Not reported
TSDF Alt Name:	Not reported
CA Waste Code:	791 - Liquids with pH < 2 792 Liquids with pH < 2 with metals
RCRA Code:	D002
Disposal Method:	H121 - Neutralization Only
Quantity Tons:	0.001
Waste Quantity:	2
Quantity Unit:	P
Additional Code 1:	Not reported
Additional Code 2:	Not reported
Additional Code 3:	Not reported
Additional Code 4:	Not reported
Additional Code 5:	Not reported

Shipment Date:	20101209
Creation Date:	5/24/2011 18:30:12
Receipt Date:	20101217
Manifest ID:	004506131FLE
Trans EPA ID:	MNS000110924
Trans Name:	STERICYCLE SPECIALTY WASTE SOLUTIONS INC
Trans 2 EPA ID:	CAD982492399
Trans 2 Name:	ALL CHEMICAL DISPOSAL INC
TSDF EPA ID:	OHD083377010

WALGREENS #2314 (Continued) **S113148905**

Trans Name:	ENVIRONMENTAL ENTERPRISES INC
TSDF Alt EPA ID:	Not reported
TSDF Alt Name:	Not reported
CA Waste Code:	311 - Pharmaceutical waste
RCRA Code:	Not reported
Disposal Method:	- Not reported
Quantity Tons:	0.0005
Waste Quantity:	1
Quantity Unit:	P
Additional Code 1:	Not reported
Additional Code 2:	Not reported
Additional Code 3:	Not reported
Additional Code 4:	Not reported
Additional Code 5:	Not reported
Shipment Date:	20101209
Creation Date:	Not reported
Receipt Date:	Not reported
Manifest ID:	004506131FLE
Trans EPA ID:	MNS000110924
Trans Name:	STERICYCLE SPECIALTY WASTE SOLUTIONS INC
Trans 2 EPA ID:	CAD982492399
Trans 2 Name:	ALL CHEMICAL DISPOSAL INC
TSDF EPA ID:	OHD083377010
Trans Name:	ENVIRONMENTAL ENTERPRISES INC
TSDF Alt EPA ID:	Not reported
TSDF Alt Name:	Not reported
CA Waste Code:	- Not reported
RCRA Code:	Not reported
Disposal Method:	H050 - Energy Recovery At This Site--Use As Fuel(Includes On-Site Fuel Blending)
Quantity Tons:	Not reported
Waste Quantity:	Not reported
Quantity Unit:	Not reported
Additional Code 1:	Not reported
Additional Code 2:	Not reported
Additional Code 3:	Not reported
Additional Code 4:	Not reported
Additional Code 5:	Not reported
Shipment Date:	20101209
Creation Date:	Not reported
Receipt Date:	Not reported
Manifest ID:	004506131FLE
Trans EPA ID:	MNS000110924
Trans Name:	STERICYCLE SPECIALTY WASTE SOLUTIONS INC
Trans 2 EPA ID:	CAD982492399
Trans 2 Name:	ALL CHEMICAL DISPOSAL INC
TSDF EPA ID:	OHD083377010
Trans Name:	ENVIRONMENTAL ENTERPRISES INC
TSDF Alt EPA ID:	Not reported
TSDF Alt Name:	Not reported
CA Waste Code:	311 - Pharmaceutical waste
RCRA Code:	Not reported
Disposal Method:	- Not reported
Quantity Tons:	0.0115
Waste Quantity:	23

WALGREENS #2314 (Continued) **S113148905**

Quantity Unit:	P
Additional Code 1:	Not reported
Additional Code 2:	Not reported
Additional Code 3:	Not reported
Additional Code 4:	Not reported
Additional Code 5:	Not reported
Shipment Date:	20101209
Creation Date:	Not reported
Receipt Date:	Not reported
Manifest ID:	004506131FLE
Trans EPA ID:	MNS000110924
Trans Name:	STERICYCLE SPECIALTY WASTE SOLUTIONS INC
Trans 2 EPA ID:	CAD982492399
Trans 2 Name:	ALL CHEMICAL DISPOSAL INC
TSDF EPA ID:	OHD083377010
Trans Name:	ENVIRONMENTAL ENTERPRISES INC
TSDF Alt EPA ID:	Not reported
TSDF Alt Name:	Not reported
CA Waste Code:	135 - Unspecified aqueous solution
RCRA Code:	Not reported
Disposal Method:	H050 - Energy Recovery At This Site--Use As Fuel(Includes On-Site Fuel Blending)
Quantity Tons:	0.02
Waste Quantity:	40
Quantity Unit:	P
Additional Code 1:	Not reported
Additional Code 2:	Not reported
Additional Code 3:	Not reported
Additional Code 4:	Not reported
Additional Code 5:	Not reported

Additional Info:

Year:	2009
Gen EPA ID:	CAL000322921
Shipment Date:	20091214
Creation Date:	7/19/2010 18:30:23
Receipt Date:	20091230
Manifest ID:	006508085JJK
Trans EPA ID:	MNS000100924
Trans Name:	STERICYCLE SPECIALTY WASTE SOLUTIONS INC
Trans 2 EPA ID:	CAD982492399
Trans 2 Name:	ALL CHEMICAL DISPOSAL INC
TSDF EPA ID:	SCR000770073
Trans Name:	KILN DIRECT
TSDF Alt EPA ID:	Not reported
TSDF Alt Name:	Not reported
CA Waste Code:	311 - Pharmaceutical waste
RCRA Code:	Not reported
Disposal Method:	- Not reported
Quantity Tons:	0.027
Waste Quantity:	54
Quantity Unit:	P
Additional Code 1:	Not reported
Additional Code 2:	Not reported
Additional Code 3:	Not reported

WALGREENS #2314 (Continued) **S113148905**

Additional Code 4:	Not reported
Additional Code 5:	Not reported
Shipment Date:	20091214
Creation Date:	7/19/2010 18:30:23
Receipt Date:	20100108
Manifest ID:	006508086JJK
Trans EPA ID:	MNS000100924
Trans Name:	STERICYCLE SPECIALTY WASTE SOLUTIONS INC
Trans 2 EPA ID:	CAD982492399
Trans 2 Name:	ALL CHEMICAL DISPOSAL INC
TSDF EPA ID:	OHD083377010
Trans Name:	ENVIRONMENTAL ENTERPRISES INC
TSDF Alt EPA ID:	Not reported
TSDF Alt Name:	Not reported
CA Waste Code:	214 - Unspecified solvent mixture
RCRA Code:	D001
Disposal Method:	H061 - Fuel Blending Prior To Energy Recovery At Another Site
Quantity Tons:	0.0105
Waste Quantity:	21
Quantity Unit:	P
Additional Code 1:	Not reported
Additional Code 2:	Not reported
Additional Code 3:	Not reported
Additional Code 4:	Not reported
Additional Code 5:	Not reported
Shipment Date:	20091214
Creation Date:	7/19/2010 18:30:23
Receipt Date:	20091230
Manifest ID:	006508085JJK
Trans EPA ID:	MNS000100924
Trans Name:	STERICYCLE SPECIALTY WASTE SOLUTIONS INC
Trans 2 EPA ID:	CAD982492399
Trans 2 Name:	ALL CHEMICAL DISPOSAL INC
TSDF EPA ID:	SCR000770073
Trans Name:	KILN DIRECT
TSDF Alt EPA ID:	Not reported
TSDF Alt Name:	Not reported
CA Waste Code:	311 - Pharmaceutical waste
RCRA Code:	Not reported
Disposal Method:	- Not reported
Quantity Tons:	0.0105
Waste Quantity:	21
Quantity Unit:	P
Additional Code 1:	Not reported
Additional Code 2:	Not reported
Additional Code 3:	Not reported
Additional Code 4:	Not reported
Additional Code 5:	Not reported
Shipment Date:	20091214
Creation Date:	7/19/2010 18:30:23
Receipt Date:	20100108
Manifest ID:	006508086JJK
Trans EPA ID:	MNS000100924
Trans Name:	STERICYCLE SPECIALTY WASTE SOLUTIONS INC

WALGREENS #2314 (Continued) **S113148905**

Trans 2 EPA ID:	CAD982492399
Trans 2 Name:	ALL CHEMICAL DISPOSAL INC
TSDF EPA ID:	OHD083377010
Trans Name:	ENVIRONMENTAL ENTERPRISES INC
TSDF Alt EPA ID:	Not reported
TSDF Alt Name:	Not reported
CA Waste Code:	214 - Unspecified solvent mixture
RCRA Code:	D001
Disposal Method:	H061 - Fuel Blending Prior To Energy Recovery At Another Site
Quantity Tons:	0.0025
Waste Quantity:	5
Quantity Unit:	P
Additional Code 1:	Not reported
Additional Code 2:	Not reported
Additional Code 3:	Not reported
Additional Code 4:	Not reported
Additional Code 5:	Not reported

Shipment Date:	20090826
Creation Date:	3/5/2010 18:30:38
Receipt Date:	20090910
Manifest ID:	002554747FLE
Trans EPA ID:	MNS000100924
Trans Name:	STERICYCLE SPECIALTY WASTE SOLUTIONS INC
Trans 2 EPA ID:	OKD981588791
Trans 2 Name:	TRIAD TRANSPORT INC
TSDF EPA ID:	OHD083377010
Trans Name:	ENVIRONMENTAL ENTERPRISES INC
TSDF Alt EPA ID:	Not reported
TSDF Alt Name:	Not reported
CA Waste Code:	135 - Unspecified aqueous solution
RCRA Code:	Not reported
Disposal Method:	- Not reported
Quantity Tons:	0.008
Waste Quantity:	16
Quantity Unit:	P
Additional Code 1:	Not reported
Additional Code 2:	Not reported
Additional Code 3:	Not reported
Additional Code 4:	Not reported
Additional Code 5:	Not reported

Shipment Date:	20090522
Creation Date:	10/6/2009 18:30:28
Receipt Date:	20090608
Manifest ID:	002581912FLE
Trans EPA ID:	MNS000100924
Trans Name:	STERICYCLE SPECIALTY WASTE SOLUTIONS INC
Trans 2 EPA ID:	OKD981588791
Trans 2 Name:	TRIAD TRANSPORT INC
TSDF EPA ID:	OHD083377010
Trans Name:	ENVIRONMENTAL ENTERPRISES INC
TSDF Alt EPA ID:	Not reported
TSDF Alt Name:	Not reported
CA Waste Code:	135 - Unspecified aqueous solution
RCRA Code:	Not reported
Disposal Method:	- Not reported

WALGREENS #2314 (Continued) **S113148905**

Quantity Tons:	0.019
Waste Quantity:	38
Quantity Unit:	P
Additional Code 1:	Not reported
Additional Code 2:	Not reported
Additional Code 3:	Not reported
Additional Code 4:	Not reported
Additional Code 5:	Not reported
Shipment Date:	20090522
Creation Date:	10/6/2009 18:30:28
Receipt Date:	20090608
Manifest ID:	002581912FLE
Trans EPA ID:	MNS000100924
Trans Name:	STERICYCLE SPECIALTY WASTE SOLUTIONS INC
Trans 2 EPA ID:	OKD981588791
Trans 2 Name:	TRIAD TRANSPORT INC
TSDF EPA ID:	OHD083377010
Trans Name:	ENVIRONMENTAL ENTERPRISES INC
TSDF Alt EPA ID:	Not reported
TSDF Alt Name:	Not reported
CA Waste Code:	214 - Unspecified solvent mixture
RCRA Code:	D001
Disposal Method:	H061 - Fuel Blending Prior To Energy Recovery At Another Site
Quantity Tons:	0.0035
Waste Quantity:	7
Quantity Unit:	P
Additional Code 1:	Not reported
Additional Code 2:	Not reported
Additional Code 3:	Not reported
Additional Code 4:	Not reported
Additional Code 5:	Not reported
Shipment Date:	20090219
Creation Date:	7/31/2009 18:30:37
Receipt Date:	20090310
Manifest ID:	002581636FLE
Trans EPA ID:	SCD987584778
Trans Name:	SUMTER TRANSPORT COMPANY
Trans 2 EPA ID:	OKD981588791
Trans 2 Name:	TRIAD TRANSPORT
TSDF EPA ID:	OHD083377010
Trans Name:	ENVIRONMENTAL ENTERPRISES INC
TSDF Alt EPA ID:	Not reported
TSDF Alt Name:	Not reported
CA Waste Code:	214 - Unspecified solvent mixture
RCRA Code:	D001
Disposal Method:	H061 - Fuel Blending Prior To Energy Recovery At Another Site
Quantity Tons:	0.002
Waste Quantity:	4
Quantity Unit:	P
Additional Code 1:	Not reported
Additional Code 2:	Not reported
Additional Code 3:	Not reported
Additional Code 4:	Not reported
Additional Code 5:	Not reported

WALGREENS #2314 (Continued) **S113148905**

Shipment Date:	20090219
Creation Date:	7/31/2009 18:30:37
Receipt Date:	20090310
Manifest ID:	002581636FLE
Trans EPA ID:	SCD987584778
Trans Name:	SUMTER TRANSPORT COMPANY
Trans 2 EPA ID:	OKD981588791
Trans 2 Name:	TRIAD TRANSPORT
TSDF EPA ID:	OHD083377010
Trans Name:	ENVIRONMENTAL ENTERPRISES INC
TSDF Alt EPA ID:	Not reported
TSDF Alt Name:	Not reported
CA Waste Code:	214 - Unspecified solvent mixture
RCRA Code:	D001
Disposal Method:	H061 - Fuel Blending Prior To Energy Recovery At Another Site
Quantity Tons:	0.0025
Waste Quantity:	5
Quantity Unit:	P
Additional Code 1:	Not reported
Additional Code 2:	Not reported
Additional Code 3:	Not reported
Additional Code 4:	Not reported
Additional Code 5:	Not reported

Additional Info:

Year:	2014
Gen EPA ID:	CAL000322921

Shipment Date:	20141205
Creation Date:	Not reported
Receipt Date:	Not reported
Manifest ID:	007302603FLE
Trans EPA ID:	MNS000110924
Trans Name:	STERICYCLE SPECIALTY WASTE SOLUTIONS INC
Trans 2 EPA ID:	NED986382133
Trans 2 Name:	SMITH SYSTEMS TRANSPORTATION INC
TSDF EPA ID:	NVD980895338
Trans Name:	21ST CENTURY EMN LLC
TSDF Alt EPA ID:	Not reported
TSDF Alt Name:	Not reported
CA Waste Code:	181 - Other inorganic solid waste Organics
RCRA Code:	Not reported
Disposal Method:	H141 - Storage, Bulking, And/Or Transfer Off Site--No Treatment/Reovery (H010-H129) Or (H131-H135)
Quantity Tons:	0.0005
Waste Quantity:	1
Quantity Unit:	P
Additional Code 1:	Not reported
Additional Code 2:	Not reported
Additional Code 3:	Not reported
Additional Code 4:	Not reported
Additional Code 5:	Not reported

Shipment Date:	20141205
Creation Date:	5/18/2015 22:15:16
Receipt Date:	20141229
Manifest ID:	007302602FLE

WALGREENS #2314 (Continued) **S113148905**

Trans EPA ID:	MNS000110924
Trans Name:	STERICYCLE SPECIALTY WASTE SOLUTIONS INC
Trans 2 EPA ID:	NED986382133
Trans 2 Name:	SMITH SYSTEMS TRANSPORTATION INC
TSDF EPA ID:	INR000110197
Trans Name:	STERICYCLE INC
TSDF Alt EPA ID:	Not reported
TSDF Alt Name:	Not reported
CA Waste Code:	- Not reported
RCRA Code:	Not reported
Disposal Method:	H141 - Storage, Bulking, And/Or Transfer Off Site--No Treatment/Reovery (H010-H129) Or (H131-H135)
Quantity Tons:	0.0015
Waste Quantity:	3
Quantity Unit:	P
Additional Code 1:	Not reported
Additional Code 2:	Not reported
Additional Code 3:	Not reported
Additional Code 4:	Not reported
Additional Code 5:	Not reported
Shipment Date:	20141205
Creation Date:	Not reported
Receipt Date:	Not reported
Manifest ID:	007302603FLE
Trans EPA ID:	MNS000110924
Trans Name:	STERICYCLE SPECIALTY WASTE SOLUTIONS INC
Trans 2 EPA ID:	NED986382133
Trans 2 Name:	SMITH SYSTEMS TRANSPORTATION INC
TSDF EPA ID:	NVD980895338
Trans Name:	21ST CENTURY EMN LLC
TSDF Alt EPA ID:	Not reported
TSDF Alt Name:	Not reported
CA Waste Code:	141 - Off-specification, aged, or surplus inorganics
RCRA Code:	Not reported
Disposal Method:	H141 - Storage, Bulking, And/Or Transfer Off Site--No Treatment/Reovery (H010-H129) Or (H131-H135)
Quantity Tons:	0.035
Waste Quantity:	70
Quantity Unit:	P
Additional Code 1:	Not reported
Additional Code 2:	Not reported
Additional Code 3:	Not reported
Additional Code 4:	Not reported
Additional Code 5:	Not reported
Shipment Date:	20141205
Creation Date:	Not reported
Receipt Date:	Not reported
Manifest ID:	007302603FLE
Trans EPA ID:	MNS000110924
Trans Name:	STERICYCLE SPECIALTY WASTE SOLUTIONS INC
Trans 2 EPA ID:	NED986382133
Trans 2 Name:	SMITH SYSTEMS TRANSPORTATION INC
TSDF EPA ID:	NVD980895338
Trans Name:	21ST CENTURY EMN LLC
TSDF Alt EPA ID:	Not reported

WALGREENS #2314 (Continued) **S113148905**

TSDF Alt Name:	Not reported
CA Waste Code:	- Not reported
RCRA Code:	Not reported
Disposal Method:	H141 - Storage, Bulking, And/Or Transfer Off Site--No Treatment/Reovery (H010-H129) Or (H131-H135)
Quantity Tons:	0.0255
Waste Quantity:	51
Quantity Unit:	P
Additional Code 1:	Not reported
Additional Code 2:	Not reported
Additional Code 3:	Not reported
Additional Code 4:	Not reported
Additional Code 5:	Not reported
Shipment Date:	20141205
Creation Date:	Not reported
Receipt Date:	Not reported
Manifest ID:	007302603FLE
Trans EPA ID:	MNS000110924
Trans Name:	STERICYCLE SPECIALTY WASTE SOLUTIONS INC
Trans 2 EPA ID:	NED986382133
Trans 2 Name:	SMITH SYSTEMS TRANSPORTATION INC
TSDF EPA ID:	NVD980895338
Trans Name:	21ST CENTURY EMN LLC
TSDF Alt EPA ID:	Not reported
TSDF Alt Name:	Not reported
CA Waste Code:	311 - Pharmaceutical waste
RCRA Code:	P001
Disposal Method:	H141 - Storage, Bulking, And/Or Transfer Off Site--No Treatment/Reovery (H010-H129) Or (H131-H135)
Quantity Tons:	0.0005
Waste Quantity:	1
Quantity Unit:	P
Additional Code 1:	Not reported
Additional Code 2:	Not reported
Additional Code 3:	Not reported
Additional Code 4:	Not reported
Additional Code 5:	Not reported
Shipment Date:	20141205
Creation Date:	Not reported
Receipt Date:	Not reported
Manifest ID:	007302603FLE
Trans EPA ID:	MNS000110924
Trans Name:	STERICYCLE SPECIALTY WASTE SOLUTIONS INC
Trans 2 EPA ID:	NED986382133
Trans 2 Name:	SMITH SYSTEMS TRANSPORTATION INC
TSDF EPA ID:	NVD980895338
Trans Name:	21ST CENTURY EMN LLC
TSDF Alt EPA ID:	Not reported
TSDF Alt Name:	Not reported
CA Waste Code:	181 - Other inorganic solid waste Organics
RCRA Code:	Not reported
Disposal Method:	H141 - Storage, Bulking, And/Or Transfer Off Site--No Treatment/Reovery (H010-H129) Or (H131-H135)
Quantity Tons:	0.006
Waste Quantity:	12

WALGREENS #2314 (Continued) **S113148905**

Quantity Unit:	P
Additional Code 1:	Not reported
Additional Code 2:	Not reported
Additional Code 3:	Not reported
Additional Code 4:	Not reported
Additional Code 5:	Not reported
Shipment Date:	20141205
Creation Date:	5/11/2015 22:15:07
Receipt Date:	20141210
Manifest ID:	007302603FLE
Trans EPA ID:	MNS000110924
Trans Name:	STERICYCLE SPECIALTY WASTE SOLUTIONS INC
Trans 2 EPA ID:	NED986382133
Trans 2 Name:	SMITH SYSTEMS TRANSPORTATION INC
TSDF EPA ID:	NVD980895338
Trans Name:	21ST CENTURY EMN LLC
TSDF Alt EPA ID:	Not reported
TSDF Alt Name:	Not reported
CA Waste Code:	214 - Unspecified solvent mixture
RCRA Code:	D001
Disposal Method:	H141 - Storage, Bulking, And/Or Transfer Off Site--No Treatment/Reovery (H010-H129) Or (H131-H135)
Quantity Tons:	0.0015
Waste Quantity:	3
Quantity Unit:	P
Additional Code 1:	Not reported
Additional Code 2:	Not reported
Additional Code 3:	Not reported
Additional Code 4:	Not reported
Additional Code 5:	Not reported
Shipment Date:	20141205
Creation Date:	5/11/2015 22:15:07
Receipt Date:	20141210
Manifest ID:	007302603FLE
Trans EPA ID:	MNS000110924
Trans Name:	STERICYCLE SPECIALTY WASTE SOLUTIONS INC
Trans 2 EPA ID:	NED986382133
Trans 2 Name:	SMITH SYSTEMS TRANSPORTATION INC
TSDF EPA ID:	NVD980895338
Trans Name:	21ST CENTURY EMN LLC
TSDF Alt EPA ID:	Not reported
TSDF Alt Name:	Not reported
CA Waste Code:	214 - Unspecified solvent mixture
RCRA Code:	D001
Disposal Method:	H141 - Storage, Bulking, And/Or Transfer Off Site--No Treatment/Reovery (H010-H129) Or (H131-H135)
Quantity Tons:	0.005
Waste Quantity:	10
Quantity Unit:	P
Additional Code 1:	Not reported
Additional Code 2:	Not reported
Additional Code 3:	Not reported
Additional Code 4:	Not reported
Additional Code 5:	Not reported

WALGREENS #2314 (Continued) **S113148905**

Shipment Date:	20141205
Creation Date:	5/11/2015 22:15:07
Receipt Date:	20141210
Manifest ID:	007302603FLE
Trans EPA ID:	MNS000110924
Trans Name:	STERICYCLE SPECIALTY WASTE SOLUTIONS INC
Trans 2 EPA ID:	NED986382133
Trans 2 Name:	SMITH SYSTEMS TRANSPORTATION INC
TSDF EPA ID:	NVD980895338
Trans Name:	21ST CENTURY EMN LLC
TSDF Alt EPA ID:	Not reported
TSDF Alt Name:	Not reported
CA Waste Code:	122 - Alkaline solution without metals (pH > 12.5
RCRA Code:	D002
Disposal Method:	H121 - Neutralization Only
Quantity Tons:	0.0035
Waste Quantity:	7
Quantity Unit:	P
Additional Code 1:	Not reported
Additional Code 2:	Not reported
Additional Code 3:	Not reported
Additional Code 4:	Not reported
Additional Code 5:	Not reported

Shipment Date:	20141205
Creation Date:	5/11/2015 22:15:07
Receipt Date:	20141210
Manifest ID:	007302603FLE
Trans EPA ID:	MNS000110924
Trans Name:	STERICYCLE SPECIALTY WASTE SOLUTIONS INC
Trans 2 EPA ID:	NED986382133
Trans 2 Name:	SMITH SYSTEMS TRANSPORTATION INC
TSDF EPA ID:	NVD980895338
Trans Name:	21ST CENTURY EMN LLC
TSDF Alt EPA ID:	Not reported
TSDF Alt Name:	Not reported
CA Waste Code:	181 - Other inorganic solid waste Organics
RCRA Code:	D009
Disposal Method:	H141 - Storage, Bulking, And/Or Transfer Off Site--No Treatment/Reovery (H010-H129) Or (H131-H135)
Quantity Tons:	0.001
Waste Quantity:	2
Quantity Unit:	P
Additional Code 1:	Not reported
Additional Code 2:	Not reported
Additional Code 3:	Not reported
Additional Code 4:	Not reported
Additional Code 5:	Not reported

Additional Info:

Year:	2017
Gen EPA ID:	CAL000322921

Shipment Date:	20171129
Creation Date:	Not reported
Receipt Date:	Not reported
Manifest ID:	010824262FLE

WALGREENS #2314 (Continued) **S113148905**

Trans EPA ID:	MNS000110924
Trans Name:	STERICYCLE SPECIALTY WASTE SOLUTIONS INC
Trans 2 EPA ID:	NED986382133
Trans 2 Name:	SMITH SYSTEMS TRANSPORTATION
TSDF EPA ID:	CAD008364432
Trans Name:	RHO CHEM LLC
TSDF Alt EPA ID:	Not reported
TSDF Alt Name:	Not reported
CA Waste Code:	331 - Off-specification, aged, or surplus organics
RCRA Code:	Not reported
Disposal Method:	H141 - Storage, Bulking, And/Or Transfer Off Site--No Treatment/Reovery (H010-H129) Or (H131-H135)
Quantity Tons:	0.0025
Waste Quantity:	5
Quantity Unit:	P
Additional Code 1:	Not reported
Additional Code 2:	Not reported
Additional Code 3:	Not reported
Additional Code 4:	Not reported
Additional Code 5:	Not reported
Shipment Date:	20171129
Creation Date:	9/14/2018 18:31:06
Receipt Date:	20180125
Manifest ID:	010824262FLE
Trans EPA ID:	MNS000110924
Trans Name:	STERICYCLE SPECIALTY WASTE SOLUTIONS INC
Trans 2 EPA ID:	NED986382133
Trans 2 Name:	SMITH SYSTEMS TRANSPORTATION
TSDF EPA ID:	CAD008364432
Trans Name:	RHO CHEM LLC
TSDF Alt EPA ID:	Not reported
TSDF Alt Name:	Not reported
CA Waste Code:	331 - Off-specification, aged, or surplus organics
RCRA Code:	D001
Disposal Method:	H141 - Storage, Bulking, And/Or Transfer Off Site--No Treatment/Reovery (H010-H129) Or (H131-H135)
Quantity Tons:	0.0015
Waste Quantity:	3
Quantity Unit:	P
Additional Code 1:	Not reported
Additional Code 2:	Not reported
Additional Code 3:	Not reported
Additional Code 4:	Not reported
Additional Code 5:	Not reported
Shipment Date:	20171129
Creation Date:	9/14/2018 18:31:06
Receipt Date:	20180125
Manifest ID:	010824262FLE
Trans EPA ID:	MNS000110924
Trans Name:	STERICYCLE SPECIALTY WASTE SOLUTIONS INC
Trans 2 EPA ID:	NED986382133
Trans 2 Name:	SMITH SYSTEMS TRANSPORTATION
TSDF EPA ID:	CAD008364432
Trans Name:	RHO CHEM LLC
TSDF Alt EPA ID:	Not reported

WALGREENS #2314 (Continued) **S113148905**

TSDF Alt Name:	Not reported
CA Waste Code:	331 - Off-specification, aged, or surplus organics
RCRA Code:	D001
Disposal Method:	H141 - Storage, Bulking, And/Or Transfer Off Site--No Treatment/Reovery (H010-H129) Or (H131-H135)
Quantity Tons:	0.006
Waste Quantity:	12
Quantity Unit:	P
Additional Code 1:	Not reported
Additional Code 2:	Not reported
Additional Code 3:	Not reported
Additional Code 4:	Not reported
Additional Code 5:	Not reported
Shipment Date:	20171129
Creation Date:	9/14/2018 18:31:06
Receipt Date:	20180125
Manifest ID:	010824262FLE
Trans EPA ID:	MNS000110924
Trans Name:	STERICYCLE SPECIALTY WASTE SOLUTIONS INC
Trans 2 EPA ID:	NED986382133
Trans 2 Name:	SMITH SYSTEMS TRANSPORTATION
TSDF EPA ID:	CAD008364432
Trans Name:	RHO CHEM LLC
TSDF Alt EPA ID:	Not reported
TSDF Alt Name:	Not reported
CA Waste Code:	311 - Pharmaceutical waste
RCRA Code:	P001
Disposal Method:	H141 - Storage, Bulking, And/Or Transfer Off Site--No Treatment/Reovery (H010-H129) Or (H131-H135)
Quantity Tons:	0.0005
Waste Quantity:	1
Quantity Unit:	P
Additional Code 1:	Not reported
Additional Code 2:	Not reported
Additional Code 3:	Not reported
Additional Code 4:	Not reported
Additional Code 5:	Not reported
Shipment Date:	20171129
Creation Date:	9/14/2018 18:31:06
Receipt Date:	20180125
Manifest ID:	010824262FLE
Trans EPA ID:	MNS000110924
Trans Name:	STERICYCLE SPECIALTY WASTE SOLUTIONS INC
Trans 2 EPA ID:	NED986382133
Trans 2 Name:	SMITH SYSTEMS TRANSPORTATION
TSDF EPA ID:	CAD008364432
Trans Name:	RHO CHEM LLC
TSDF Alt EPA ID:	Not reported
TSDF Alt Name:	Not reported
CA Waste Code:	311 - Pharmaceutical waste
RCRA Code:	D010
Disposal Method:	H141 - Storage, Bulking, And/Or Transfer Off Site--No Treatment/Reovery (H010-H129) Or (H131-H135)
Quantity Tons:	0.002
Waste Quantity:	4

WALGREENS #2314 (Continued) **S113148905**

Quantity Unit:	P
Additional Code 1:	D007
Additional Code 2:	Not reported
Additional Code 3:	Not reported
Additional Code 4:	Not reported
Additional Code 5:	Not reported
Shipment Date:	20170929
Creation Date:	Not reported
Receipt Date:	Not reported
Manifest ID:	010679818FLE
Trans EPA ID:	MNS000110924
Trans Name:	STERICYCLE SPECIALTY WASTE SOLUTIONS INC
Trans 2 EPA ID:	NED986382133
Trans 2 Name:	SMITH SYSTEMS INC
TSDF EPA ID:	NVD980895338
Trans Name:	21ST CENTURY EMN LLC
TSDF Alt EPA ID:	Not reported
TSDF Alt Name:	Not reported
CA Waste Code:	331 - Off-specification, aged, or surplus organics
RCRA Code:	Not reported
Disposal Method:	H141 - Storage, Bulking, And/Or Transfer Off Site--No Treatment/Reovery (H010-H129) Or (H131-H135)
Quantity Tons:	0.062
Waste Quantity:	124
Quantity Unit:	P
Additional Code 1:	Not reported
Additional Code 2:	Not reported
Additional Code 3:	Not reported
Additional Code 4:	Not reported
Additional Code 5:	Not reported
Shipment Date:	20170929
Creation Date:	9/28/2018 18:30:17
Receipt Date:	20171108
Manifest ID:	010679818FLE
Trans EPA ID:	MNS000110924
Trans Name:	STERICYCLE SPECIALTY WASTE SOLUTIONS INC
Trans 2 EPA ID:	NED986382133
Trans 2 Name:	SMITH SYSTEMS INC
TSDF EPA ID:	NVD980895338
Trans Name:	21ST CENTURY EMN LLC
TSDF Alt EPA ID:	Not reported
TSDF Alt Name:	Not reported
CA Waste Code:	311 - Pharmaceutical waste
RCRA Code:	D010
Disposal Method:	H141 - Storage, Bulking, And/Or Transfer Off Site--No Treatment/Reovery (H010-H129) Or (H131-H135)
Quantity Tons:	0.0005
Waste Quantity:	1
Quantity Unit:	P
Additional Code 1:	D007
Additional Code 2:	Not reported
Additional Code 3:	Not reported
Additional Code 4:	Not reported
Additional Code 5:	Not reported

WALGREENS #2314 (Continued) **S113148905**

Shipment Date:	20170929
Creation Date:	9/28/2018 18:30:17
Receipt Date:	20171108
Manifest ID:	010679818FLE
Trans EPA ID:	MNS000110924
Trans Name:	STERICYCLE SPECIALTY WASTE SOLUTIONS INC
Trans 2 EPA ID:	NED986382133
Trans 2 Name:	SMITH SYSTEMS INC
TSDF EPA ID:	NVD980895338
Trans Name:	21ST CENTURY EMN LLC
TSDF Alt EPA ID:	Not reported
TSDF Alt Name:	Not reported
CA Waste Code:	331 - Off-specification, aged, or surplus organics
RCRA Code:	D001
Disposal Method:	H141 - Storage, Bulking, And/Or Transfer Off Site--No Treatment/Reovery (H010-H129) Or (H131-H135)
Quantity Tons:	0.0095
Waste Quantity:	19
Quantity Unit:	P
Additional Code 1:	Not reported
Additional Code 2:	Not reported
Additional Code 3:	Not reported
Additional Code 4:	Not reported
Additional Code 5:	Not reported

Shipment Date:	20170929
Creation Date:	9/28/2018 18:30:17
Receipt Date:	20171108
Manifest ID:	010679818FLE
Trans EPA ID:	MNS000110924
Trans Name:	STERICYCLE SPECIALTY WASTE SOLUTIONS INC
Trans 2 EPA ID:	NED986382133
Trans 2 Name:	SMITH SYSTEMS INC
TSDF EPA ID:	NVD980895338
Trans Name:	21ST CENTURY EMN LLC
TSDF Alt EPA ID:	Not reported
TSDF Alt Name:	Not reported
CA Waste Code:	331 - Off-specification, aged, or surplus organics
RCRA Code:	D001
Disposal Method:	H141 - Storage, Bulking, And/Or Transfer Off Site--No Treatment/Reovery (H010-H129) Or (H131-H135)
Quantity Tons:	0.0025
Waste Quantity:	5
Quantity Unit:	P
Additional Code 1:	Not reported
Additional Code 2:	Not reported
Additional Code 3:	Not reported
Additional Code 4:	Not reported
Additional Code 5:	Not reported

Shipment Date:	20170929
Creation Date:	9/28/2018 18:30:17
Receipt Date:	20171108
Manifest ID:	010679818FLE
Trans EPA ID:	MNS000110924
Trans Name:	STERICYCLE SPECIALTY WASTE SOLUTIONS INC
Trans 2 EPA ID:	NED986382133

WALGREENS #2314 (Continued) **S113148905**

Trans 2 Name:	SMITH SYSTEMS INC
TSDF EPA ID:	NVD980895338
Trans Name:	21ST CENTURY EMN LLC
TSDF Alt EPA ID:	Not reported
TSDF Alt Name:	Not reported
CA Waste Code:	311 - Pharmaceutical waste
RCRA Code:	P001
Disposal Method:	H141 - Storage, Bulking, And/Or Transfer Off Site--No Treatment/Reovery (H010-H129) Or (H131-H135)
Quantity Tons:	0.0005
Waste Quantity:	1
Quantity Unit:	P
Additional Code 1:	Not reported
Additional Code 2:	Not reported
Additional Code 3:	Not reported
Additional Code 4:	Not reported
Additional Code 5:	Not reported

Additional Info:

Year:	2015
Gen EPA ID:	CAL000322921
Shipment Date:	20151210
Creation Date:	Not reported
Receipt Date:	Not reported
Manifest ID:	008576308FLE
Trans EPA ID:	MNS000110924
Trans Name:	STERICYCLE SPECIALTY WASTE SOLUTIONS INC
Trans 2 EPA ID:	CAR000210617
Trans 2 Name:	21ST CENTURY ENVIRONMENTAL OF CALIFORNIA
TSDF EPA ID:	CAD980884183
Trans Name:	GENERAL ENVIRONMENTAL MGT LLC
TSDF Alt EPA ID:	Not reported
TSDF Alt Name:	Not reported
CA Waste Code:	311 - Pharmaceutical waste
RCRA Code:	D010
Disposal Method:	H141 - Storage, Bulking, And/Or Transfer Off Site--No Treatment/Reovery (H010-H129) Or (H131-H135)
Quantity Tons:	0.0005
Waste Quantity:	1
Quantity Unit:	P
Additional Code 1:	D007
Additional Code 2:	Not reported
Additional Code 3:	Not reported
Additional Code 4:	Not reported
Additional Code 5:	Not reported
Shipment Date:	20151210
Creation Date:	3/25/2016 22:15:42
Receipt Date:	20160104
Manifest ID:	008576308FLE
Trans EPA ID:	MNS000110924
Trans Name:	STERICYCLE SPECIALTY WASTE SOLUTIONS INC
Trans 2 EPA ID:	CAR000210617
Trans 2 Name:	21ST CENTURY ENVIRONMENTAL OF CALIFORNIA
TSDF EPA ID:	CAD980884183
Trans Name:	GENERAL ENVIRONMENTAL MGT LLC

WALGREENS #2314 (Continued) **S113148905**

TSDF Alt EPA ID:	Not reported
TSDF Alt Name:	Not reported
CA Waste Code:	311 - Pharmaceutical waste
RCRA Code:	P001
Disposal Method:	H141 - Storage, Bulking, And/Or Transfer Off Site--No Treatment/Reovery (H010-H129) Or (H131-H135)
Quantity Tons:	0.0005
Waste Quantity:	1
Quantity Unit:	P
Additional Code 1:	Not reported
Additional Code 2:	Not reported
Additional Code 3:	Not reported
Additional Code 4:	Not reported
Additional Code 5:	Not reported
Shipment Date:	20151210
Creation Date:	3/25/2016 22:15:42
Receipt Date:	20160104
Manifest ID:	008576308FLE
Trans EPA ID:	MNS000110924
Trans Name:	STERICYCLE SPECIALTY WASTE SOLUTIONS INC
Trans 2 EPA ID:	CAR000210617
Trans 2 Name:	21ST CENTURY ENVIRONMENTAL OF CALIFORNIA
TSDF EPA ID:	CAD980884183
Trans Name:	GENERAL ENVIRONMENTAL MGT LLC
TSDF Alt EPA ID:	Not reported
TSDF Alt Name:	Not reported
CA Waste Code:	311 - Pharmaceutical waste
RCRA Code:	P075
Disposal Method:	H141 - Storage, Bulking, And/Or Transfer Off Site--No Treatment/Reovery (H010-H129) Or (H131-H135)
Quantity Tons:	0.0005
Waste Quantity:	1
Quantity Unit:	P
Additional Code 1:	Not reported
Additional Code 2:	Not reported
Additional Code 3:	Not reported
Additional Code 4:	Not reported
Additional Code 5:	Not reported
Shipment Date:	20151210
Creation Date:	3/25/2016 22:15:42
Receipt Date:	20160104
Manifest ID:	008576308FLE
Trans EPA ID:	MNS000110924
Trans Name:	STERICYCLE SPECIALTY WASTE SOLUTIONS INC
Trans 2 EPA ID:	CAR000210617
Trans 2 Name:	21ST CENTURY ENVIRONMENTAL OF CALIFORNIA
TSDF EPA ID:	CAD980884183
Trans Name:	GENERAL ENVIRONMENTAL MGT LLC
TSDF Alt EPA ID:	Not reported
TSDF Alt Name:	Not reported
CA Waste Code:	214 - Unspecified solvent mixture
RCRA Code:	D001
Disposal Method:	H141 - Storage, Bulking, And/Or Transfer Off Site--No Treatment/Reovery (H010-H129) Or (H131-H135)
Quantity Tons:	0.0035

WALGREENS #2314 (Continued) **S113148905**

Waste Quantity:	7
Quantity Unit:	P
Additional Code 1:	Not reported
Additional Code 2:	Not reported
Additional Code 3:	Not reported
Additional Code 4:	Not reported
Additional Code 5:	Not reported
Shipment Date:	20151210
Creation Date:	3/25/2016 22:15:42
Receipt Date:	20160104
Manifest ID:	008576308FLE
Trans EPA ID:	MNS000110924
Trans Name:	STERICYCLE SPECIALTY WASTE SOLUTIONS INC
Trans 2 EPA ID:	CAR000210617
Trans 2 Name:	21ST CENTURY ENVIRONMENTAL OF CALIFORNIA
TSDF EPA ID:	CAD980884183
Trans Name:	GENERAL ENVIRONMENTAL MGT LLC
TSDF Alt EPA ID:	Not reported
TSDF Alt Name:	Not reported
CA Waste Code:	214 - Unspecified solvent mixture
RCRA Code:	D001
Disposal Method:	H141 - Storage, Bulking, And/Or Transfer Off Site--No Treatment/Reovery (H010-H129) Or (H131-H135)
Quantity Tons:	0.0035
Waste Quantity:	7
Quantity Unit:	P
Additional Code 1:	Not reported
Additional Code 2:	Not reported
Additional Code 3:	Not reported
Additional Code 4:	Not reported
Additional Code 5:	Not reported
Shipment Date:	20151210
Creation Date:	Not reported
Receipt Date:	Not reported
Manifest ID:	008576308FLE
Trans EPA ID:	MNS000110924
Trans Name:	STERICYCLE SPECIALTY WASTE SOLUTIONS INC
Trans 2 EPA ID:	CAR000210617
Trans 2 Name:	21ST CENTURY ENVIRONMENTAL OF CALIFORNIA
TSDF EPA ID:	CAD980884183
Trans Name:	GENERAL ENVIRONMENTAL MGT LLC
TSDF Alt EPA ID:	Not reported
TSDF Alt Name:	Not reported
CA Waste Code:	331 - Off-specification, aged, or surplus organics
RCRA Code:	Not reported
Disposal Method:	H141 - Storage, Bulking, And/Or Transfer Off Site--No Treatment/Reovery (H010-H129) Or (H131-H135)
Quantity Tons:	0.045
Waste Quantity:	90
Quantity Unit:	P
Additional Code 1:	Not reported
Additional Code 2:	Not reported
Additional Code 3:	Not reported
Additional Code 4:	Not reported
Additional Code 5:	Not reported

WALGREENS #2314 (Continued) **S113148905**

Shipment Date:	20151210
Creation Date:	Not reported
Receipt Date:	Not reported
Manifest ID:	008576308FLE
Trans EPA ID:	MNS000110924
Trans Name:	STERICYCLE SPECIALTY WASTE SOLUTIONS INC
Trans 2 EPA ID:	CAR000210617
Trans 2 Name:	21ST CENTURY ENVIRONMENTAL OF CALIFORNIA
TSDF EPA ID:	CAD980884183
Trans Name:	GENERAL ENVIRONMENTAL MGT LLC
TSDF Alt EPA ID:	Not reported
TSDF Alt Name:	Not reported
CA Waste Code:	- Not reported
RCRA Code:	Not reported
Disposal Method:	H141 - Storage, Bulking, And/Or Transfer Off Site--No Treatment/Reovery (H010-H129) Or (H131-H135)
Quantity Tons:	0.0005
Waste Quantity:	1
Quantity Unit:	P
Additional Code 1:	Not reported
Additional Code 2:	Not reported
Additional Code 3:	Not reported
Additional Code 4:	Not reported
Additional Code 5:	Not reported

Shipment Date:	20151210
Creation Date:	Not reported
Receipt Date:	Not reported
Manifest ID:	008576308FLE
Trans EPA ID:	MNS000110924
Trans Name:	STERICYCLE SPECIALTY WASTE SOLUTIONS INC
Trans 2 EPA ID:	CAR000210617
Trans 2 Name:	21ST CENTURY ENVIRONMENTAL OF CALIFORNIA
TSDF EPA ID:	CAD980884183
Trans Name:	GENERAL ENVIRONMENTAL MGT LLC
TSDF Alt EPA ID:	Not reported
TSDF Alt Name:	Not reported
CA Waste Code:	- Not reported
RCRA Code:	Not reported
Disposal Method:	H141 - Storage, Bulking, And/Or Transfer Off Site--No Treatment/Reovery (H010-H129) Or (H131-H135)
Quantity Tons:	0.001
Waste Quantity:	2
Quantity Unit:	P
Additional Code 1:	Not reported
Additional Code 2:	Not reported
Additional Code 3:	Not reported
Additional Code 4:	Not reported
Additional Code 5:	Not reported

Shipment Date:	20151210
Creation Date:	Not reported
Receipt Date:	Not reported
Manifest ID:	008576308FLE
Trans EPA ID:	MNS000110924
Trans Name:	STERICYCLE SPECIALTY WASTE SOLUTIONS INC
Trans 2 EPA ID:	CAR000210617

WALGREENS #2314 (Continued) **S113148905**

Trans 2 Name:	21ST CENTURY ENVIRONMENTAL OF CALIFORNIA
TSDF EPA ID:	CAD980884183
Trans Name:	GENERAL ENVIRONMENTAL MGT LLC
TSDF Alt EPA ID:	Not reported
TSDF Alt Name:	Not reported
CA Waste Code:	- Not reported
RCRA Code:	Not reported
Disposal Method:	H141 - Storage, Bulking, And/Or Transfer Off Site--No Treatment/Reovery (H010-H129) Or (H131-H135)
Quantity Tons:	0.003
Waste Quantity:	6
Quantity Unit:	P
Additional Code 1:	Not reported
Additional Code 2:	Not reported
Additional Code 3:	Not reported
Additional Code 4:	Not reported
Additional Code 5:	Not reported
Shipment Date:	20151210
Creation Date:	10/17/2016 18:31:58
Receipt Date:	20160121
Manifest ID:	008576309FLE
Trans EPA ID:	MNS000110924
Trans Name:	STERICYCLE SPECIALTY WASTE SOLUTIONS INC
Trans 2 EPA ID:	CAR000210617
Trans 2 Name:	21ST CENTURY ENVIRONMENTAL OF CALIFORNIA
TSDF EPA ID:	NVD980895338
Trans Name:	21ST CENTURY EMN LLC
TSDF Alt EPA ID:	Not reported
TSDF Alt Name:	Not reported
CA Waste Code:	141 - Off-specification, aged, or surplus inorganics
RCRA Code:	Not reported
Disposal Method:	H141 - Storage, Bulking, And/Or Transfer Off Site--No Treatment/Reovery (H010-H129) Or (H131-H135)
Quantity Tons:	0.0005
Waste Quantity:	1
Quantity Unit:	P
Additional Code 1:	Not reported
Additional Code 2:	Not reported
Additional Code 3:	Not reported
Additional Code 4:	Not reported
Additional Code 5:	Not reported

Additional Info:

Year:	2013
Gen EPA ID:	CAL000322921
Shipment Date:	20131207
Creation Date:	5/20/2014 22:14:51
Receipt Date:	20131226
Manifest ID:	005196326FLE
Trans EPA ID:	MNS000110924
Trans Name:	STERICYCLE SPECIALTY WASTE SOLUTIONS INC
Trans 2 EPA ID:	NED986382133
Trans 2 Name:	SMITH SYSTEMS TRANSPORTATION INC
TSDF EPA ID:	INR000110197
Trans Name:	STERICYCLE INC

WALGREENS #2314 (Continued) **S113148905**

TSDF Alt EPA ID:	Not reported
TSDF Alt Name:	Not reported
CA Waste Code:	311 - Pharmaceutical waste
RCRA Code:	P001
Disposal Method:	H141 - Storage, Bulking, And/Or Transfer Off Site--No Treatment/Reovery (H010-H129) Or (H131-H135)
Quantity Tons:	0.0005
Waste Quantity:	1
Quantity Unit:	P
Additional Code 1:	Not reported
Additional Code 2:	Not reported
Additional Code 3:	Not reported
Additional Code 4:	Not reported
Additional Code 5:	Not reported
Shipment Date:	20131207
Creation Date:	5/20/2014 22:14:51
Receipt Date:	20131226
Manifest ID:	005196326FLE
Trans EPA ID:	MNS000110924
Trans Name:	STERICYCLE SPECIALTY WASTE SOLUTIONS INC
Trans 2 EPA ID:	NED986382133
Trans 2 Name:	SMITH SYSTEMS TRANSPORTATION INC
TSDF EPA ID:	INR000110197
Trans Name:	STERICYCLE INC
TSDF Alt EPA ID:	Not reported
TSDF Alt Name:	Not reported
CA Waste Code:	311 - Pharmaceutical waste
RCRA Code:	D010
Disposal Method:	H141 - Storage, Bulking, And/Or Transfer Off Site--No Treatment/Reovery (H010-H129) Or (H131-H135)
Quantity Tons:	0.0005
Waste Quantity:	1
Quantity Unit:	P
Additional Code 1:	D007
Additional Code 2:	Not reported
Additional Code 3:	Not reported
Additional Code 4:	Not reported
Additional Code 5:	Not reported
Shipment Date:	20131207
Creation Date:	5/20/2014 22:14:51
Receipt Date:	20131226
Manifest ID:	005196326FLE
Trans EPA ID:	MNS000110924
Trans Name:	STERICYCLE SPECIALTY WASTE SOLUTIONS INC
Trans 2 EPA ID:	NED986382133
Trans 2 Name:	SMITH SYSTEMS TRANSPORTATION INC
TSDF EPA ID:	INR000110197
Trans Name:	STERICYCLE INC
TSDF Alt EPA ID:	Not reported
TSDF Alt Name:	Not reported
CA Waste Code:	181 - Other inorganic solid waste Organics
RCRA Code:	D009
Disposal Method:	H141 - Storage, Bulking, And/Or Transfer Off Site--No Treatment/Reovery (H010-H129) Or (H131-H135)
Quantity Tons:	0.003

WALGREENS #2314 (Continued) **S113148905**

Waste Quantity:	6
Quantity Unit:	P
Additional Code 1:	Not reported
Additional Code 2:	Not reported
Additional Code 3:	Not reported
Additional Code 4:	Not reported
Additional Code 5:	Not reported
Shipment Date:	20131207
Creation Date:	5/20/2014 22:14:51
Receipt Date:	20131226
Manifest ID:	005196326FLE
Trans EPA ID:	MNS000110924
Trans Name:	STERICYCLE SPECIALTY WASTE SOLUTIONS INC
Trans 2 EPA ID:	NED986382133
Trans 2 Name:	SMITH SYSTEMS TRANSPORTATION INC
TSDF EPA ID:	INR000110197
Trans Name:	STERICYCLE INC
TSDF Alt EPA ID:	Not reported
TSDF Alt Name:	Not reported
CA Waste Code:	311 - Pharmaceutical waste
RCRA Code:	P001
Disposal Method:	H141 - Storage, Bulking, And/Or Transfer Off Site--No Treatment/Reovery (H010-H129) Or (H131-H135)
Quantity Tons:	0.0005
Waste Quantity:	1
Quantity Unit:	P
Additional Code 1:	Not reported
Additional Code 2:	Not reported
Additional Code 3:	Not reported
Additional Code 4:	Not reported
Additional Code 5:	Not reported
Shipment Date:	20131015
Creation Date:	3/21/2014 22:15:03
Receipt Date:	20131104
Manifest ID:	005196223FLE
Trans EPA ID:	MNS000110924
Trans Name:	STERICYCLE SPECIALTY WASTE SOLUTIONS INC
Trans 2 EPA ID:	NED986382133
Trans 2 Name:	SMITH SYSTEMS TRANSPORTATION INC
TSDF EPA ID:	INR000110197
Trans Name:	STERICYCLE INC
TSDF Alt EPA ID:	Not reported
TSDF Alt Name:	Not reported
CA Waste Code:	311 - Pharmaceutical waste
RCRA Code:	P075
Disposal Method:	H141 - Storage, Bulking, And/Or Transfer Off Site--No Treatment/Reovery (H010-H129) Or (H131-H135)
Quantity Tons:	0.0005
Waste Quantity:	1
Quantity Unit:	P
Additional Code 1:	Not reported
Additional Code 2:	Not reported
Additional Code 3:	Not reported
Additional Code 4:	Not reported
Additional Code 5:	Not reported

WALGREENS #2314 (Continued) **S113148905**

Shipment Date:	20131015
Creation Date:	3/21/2014 22:15:03
Receipt Date:	20131104
Manifest ID:	005196223FLE
Trans EPA ID:	MNS000110924
Trans Name:	STERICYCLE SPECIALTY WASTE SOLUTIONS INC
Trans 2 EPA ID:	NED986382133
Trans 2 Name:	SMITH SYSTEMS TRANSPORTATION INC
TSDF EPA ID:	INR000110197
Trans Name:	STERICYCLE INC
TSDF Alt EPA ID:	Not reported
TSDF Alt Name:	Not reported
CA Waste Code:	311 - Pharmaceutical waste
RCRA Code:	P001
Disposal Method:	H141 - Storage, Bulking, And/Or Transfer Off Site--No Treatment/Reovery (H010-H129) Or (H131-H135)
Quantity Tons:	0.0005
Waste Quantity:	1
Quantity Unit:	P
Additional Code 1:	Not reported
Additional Code 2:	Not reported
Additional Code 3:	Not reported
Additional Code 4:	Not reported
Additional Code 5:	Not reported

Shipment Date:	20131015
Creation Date:	3/21/2014 22:15:03
Receipt Date:	20131104
Manifest ID:	005196223FLE
Trans EPA ID:	MNS000110924
Trans Name:	STERICYCLE SPECIALTY WASTE SOLUTIONS INC
Trans 2 EPA ID:	NED986382133
Trans 2 Name:	SMITH SYSTEMS TRANSPORTATION INC
TSDF EPA ID:	INR000110197
Trans Name:	STERICYCLE INC
TSDF Alt EPA ID:	Not reported
TSDF Alt Name:	Not reported
CA Waste Code:	311 - Pharmaceutical waste
RCRA Code:	P001
Disposal Method:	H141 - Storage, Bulking, And/Or Transfer Off Site--No Treatment/Reovery (H010-H129) Or (H131-H135)
Quantity Tons:	0.0005
Waste Quantity:	1
Quantity Unit:	P
Additional Code 1:	Not reported
Additional Code 2:	Not reported
Additional Code 3:	Not reported
Additional Code 4:	Not reported
Additional Code 5:	Not reported

Shipment Date:	20131015
Creation Date:	Not reported
Receipt Date:	Not reported
Manifest ID:	005196223FLE
Trans EPA ID:	MNS000110924
Trans Name:	STERICYCLE SPECIALTY WASTE SOLUTIONS INC
Trans 2 EPA ID:	NED986382133

WALGREENS #2314 (Continued) **S113148905**

Trans 2 Name:	SMITH SYSTEMS TRANSPORTATION INC
TSDF EPA ID:	INR000110197
Trans Name:	STERICYCLE INC
TSDF Alt EPA ID:	Not reported
TSDF Alt Name:	Not reported
CA Waste Code:	- Not reported
RCRA Code:	Not reported
Disposal Method:	- Not reported
Quantity Tons:	0.011
Waste Quantity:	22
Quantity Unit:	P
Additional Code 1:	Not reported
Additional Code 2:	Not reported
Additional Code 3:	Not reported
Additional Code 4:	Not reported
Additional Code 5:	Not reported
Shipment Date:	20131015
Creation Date:	Not reported
Receipt Date:	Not reported
Manifest ID:	005196223FLE
Trans EPA ID:	MNS000110924
Trans Name:	STERICYCLE SPECIALTY WASTE SOLUTIONS INC
Trans 2 EPA ID:	NED986382133
Trans 2 Name:	SMITH SYSTEMS TRANSPORTATION INC
TSDF EPA ID:	INR000110197
Trans Name:	STERICYCLE INC
TSDF Alt EPA ID:	Not reported
TSDF Alt Name:	Not reported
CA Waste Code:	- Not reported
RCRA Code:	Not reported
Disposal Method:	- Not reported
Quantity Tons:	0.001
Waste Quantity:	2
Quantity Unit:	P
Additional Code 1:	Not reported
Additional Code 2:	Not reported
Additional Code 3:	Not reported
Additional Code 4:	Not reported
Additional Code 5:	Not reported
Shipment Date:	20131015
Creation Date:	Not reported
Receipt Date:	Not reported
Manifest ID:	005196223FLE
Trans EPA ID:	MNS000110924
Trans Name:	STERICYCLE SPECIALTY WASTE SOLUTIONS INC
Trans 2 EPA ID:	NED986382133
Trans 2 Name:	SMITH SYSTEMS TRANSPORTATION INC
TSDF EPA ID:	INR000110197
Trans Name:	STERICYCLE INC
TSDF Alt EPA ID:	Not reported
TSDF Alt Name:	Not reported
CA Waste Code:	331 - Off-specification, aged, or surplus organics
RCRA Code:	Not reported
Disposal Method:	- Not reported
Quantity Tons:	0.0095

WALGREENS #2314 (Continued) **S113148905**

Waste Quantity: 19
Quantity Unit: P
Additional Code 1: Not reported
Additional Code 2: Not reported
Additional Code 3: Not reported
Additional Code 4: Not reported
Additional Code 5: Not reported

CERS:
Name: WALGREENS #2314
Address: 1050 GILMAN ST
City,State,Zip: BERKELEY, CA 94710
Site ID: 84186
CERS ID: 10196479
CERS Description: Chemical Storage Facilities

Evaluation:
Eval General Type: Compliance Evaluation Inspection
Eval Date: 01-09-2018
Violations Found: No
Eval Type: Routine done by local agency
Eval Notes: Walk Through: Pharmacy Rx and P-listed wastes properly contained in plastic 10-gal containers. Labeled. Floor waste include wastes listed on inventory, properly contained and labeled. 20-gal plastic containers. Manifests available for review and compliant. hazardous materials business plan/emergency plan policy training is in compliance. Annual requirement. Emergency postings available. FE compliant. No violation.
Eval Division: Berkeley City Toxics Management Division
Eval Program: HW
Eval Source: CERS

Eval General Type: Compliance Evaluation Inspection
Eval Date: 04-07-2015
Violations Found: No
Eval Type: Routine done by local agency
Eval Notes: Please provide written document provided to property owner notifying of HMBP program within 30 days.
Eval Division: Berkeley City Toxics Management Division
Eval Program: HMRRP
Eval Source: CERS

Eval General Type: Compliance Evaluation Inspection
Eval Date: 04-07-2015
Violations Found: No
Eval Type: Routine done by local agency
Eval Notes: Conducted walkthrough and reviewed hazardous waste storage area. Confirmed manifests and training records.
Eval Division: Berkeley City Toxics Management Division
Eval Program: HW
Eval Source: CERS

Eval General Type: Compliance Evaluation Inspection
Eval Date: 01-09-2018
Violations Found: No
Eval Type: Routine done by local agency
Eval Notes: Not reported

WALGREENS #2314 (Continued) **S113148905**

Eval Division: Berkeley City Toxics Management Division
Eval Program: HMRRP
Eval Source: CERS

Coordinates:
Site ID: 84186
Facility Name: WALGREENS #2314
Env Int Type Code: HWG
Program ID: 10196479
Coord Name: Not reported
Ref Point Type Desc: Center of a facility or station.
Latitude: 37.879430
Longitude: -122.296360

Affiliation:
Affiliation Type Desc: CUPA District
Entity Name: Berkeley City Toxics Management Division
Entity Title: Not reported
Affiliation Address: 1947 Center Street, 1st Floor
Affiliation City: Berkeley
Affiliation State: CA
Affiliation Country: Not reported
Affiliation Zip: 94704
Affiliation Phone: (510) 981-7460

Affiliation Type Desc: Environmental Contact
Entity Name: Verisk 3E, Regulatory Department/Walgreen Co.
Entity Title: Not reported
Affiliation Address: 3207 Grey Hawk Court, Suite 200
Affiliation City: Carlsbad
Affiliation State: CA
Affiliation Country: Not reported
Affiliation Zip: 92010
Affiliation Phone: Not reported

Affiliation Type Desc: Identification Signer
Entity Name: Crystalyn Dogui-is, on behalf of Walgreen Co.
Entity Title: Regulatory Compliance Coordinator II, Verisk 3E
Affiliation Address: Not reported
Affiliation City: Not reported
Affiliation State: Not reported
Affiliation Country: Not reported
Affiliation Zip: Not reported
Affiliation Phone: Not reported

Affiliation Type Desc: Parent Corporation
Entity Name: Walgreens
Entity Title: Not reported
Affiliation Address: Not reported
Affiliation City: Not reported
Affiliation State: Not reported
Affiliation Country: Not reported
Affiliation Zip: Not reported
Affiliation Phone: Not reported

Affiliation Type Desc: Property Owner

WALGREENS #2314 (Continued) **S113148905**

Entity Name: 1050 GILMAN LLC
Entity Title: Not reported
Affiliation Address: 1000 MARINA VILLAGE PARKWAY
Affiliation City: Alameda
Affiliation State: CA
Affiliation Country: United States
Affiliation Zip: 94501
Affiliation Phone: (510) 814-6600

Affiliation Type Desc: Document Preparer
Entity Name: Crystalyn Dogui-is, on behalf of Walgreen Co.
Entity Title: Not reported
Affiliation Address: Not reported
Affiliation City: Not reported
Affiliation State: Not reported
Affiliation Country: Not reported
Affiliation Zip: Not reported
Affiliation Phone: Not reported

Affiliation Type Desc: Facility Mailing Address
Entity Name: Mailing Address
Entity Title: Not reported
Affiliation Address: Verisk 3E, Regulatory Dept/Walgreen Co, 3207 Grey Hawk Court, Ste 200
Affiliation City: Carlsbad
Affiliation State: CA
Affiliation Country: Not reported
Affiliation Zip: 92010
Affiliation Phone: Not reported

Affiliation Type Desc: Legal Owner
Entity Name: Walgreen Co.
Entity Title: Not reported
Affiliation Address: 200 Wilmot Road
Affiliation City: Deerfield
Affiliation State: IL
Affiliation Country: United States
Affiliation Zip: 60015
Affiliation Phone: (847) 914-2264

Affiliation Type Desc: Operator
Entity Name: Walgreen Co.
Entity Title: Not reported
Affiliation Address: Not reported
Affiliation City: Not reported
Affiliation State: Not reported
Affiliation Country: Not reported
Affiliation Zip: Not reported
Affiliation Phone: (847) 914-2264

HWTS:
Name: WALGREENS #2314
Address: 1050 GILMAN ST
Address 2: Not reported
City,State,Zip: BERKELEY, CA 94710
EPA ID: CAL000322921
Inactive Date: Not reported

WALGREENS #2314 (Continued) **S113148905**

Create Date:	07/31/2007
Last Act Date:	08/16/2019
Mailing Name:	Not reported
Mailing Address:	3207 GREY HAWK CT., SUITE 200
Mailing Address 2:	Not reported
Mailing City,State,Zip:	CARLSBAD, CA 920100000
Owner Name:	WALGREEN CO.
Owner Address:	200 WILMOT RD.
Owner Address 2:	Not reported
Owner City,State,Zip:	DEERFIELD, IL 600150000
Contact Name:	KARINA ROMERO
Contact Address:	3207 GREY HAWK CT., SUITE 200
Contact Address 2:	Not reported
City,State,Zip:	CARLSBAD, CA 92010

NAICS:

EPA ID:	CAL000322921
Create Date:	2007-07-31 15:33:46
NAICS Code:	99999
NAICS Description:	Not Otherwise Specified
Issued EPA ID Date:	2007-07-31 15:33:46
Inactive Date:	Not reported
Facility Name:	WALGREENS #2314
Facility Address:	1050 GILMAN ST
Facility Address 2:	Not reported
Facility City:	BERKELEY
Facility County:	01
Facility State:	CA
Facility Zip:	94710

E47 **WALGREENS 2314** **RCRA-SQG 1001227017**
SSE **1050 GILMAN ST** **FINDS CAR000042564**
< 1/8 **BERKELEY, CA 94710** **ECHO**
0.095 mi.
503 ft. **Site 13 of 22 in cluster E**

Relative:
Lower

Actual:
43 ft.

RCRA-SQG:

Date form received by agency:	1998-07-17 00:00:00.0
Facility name:	WALGREENS 2314
Facility address:	1050 GILMAN ST BERKELEY, CA 94710
EPA ID:	CAR000042564
Contact:	RUSS ROELLER
Contact address:	4020 STIRRUP CREEK DR NO 211 DURHAM, NC 27703
Contact country:	US
Contact telephone:	919-484-3631
Contact email:	Not reported
EPA Region:	09
Classification:	Small Small Quantity Generator
Description:	Handler: generates more than 100 and less than 1000 kg of hazardous waste during any calendar month and accumulates less than 6000 kg of hazardous waste at any time; or generates 100 kg or less of hazardous waste during any calendar month, and accumulates more than 1000 kg of hazardous waste at any time

WALGREENS 2314 (Continued) **1001227017**

Owner/Operator Summary:
Owner/operator name: WALGREEN CO
Owner/operator address: 200 WILMONT RD NO 2214
DEERFIELD, IL 60015
Owner/operator country: Not reported
Owner/operator telephone: 847-914-3193
Owner/operator email: Not reported
Owner/operator fax: Not reported
Owner/operator extension: Not reported
Legal status: Private
Owner/Operator Type: Owner
Owner/Op start date: Not reported
Owner/Op end date: Not reported

Handler Activities Summary:
U.S. importer of hazardous waste: No
Mixed waste (haz. and radioactive): No
Recycler of hazardous waste: No
Transporter of hazardous waste: No
Treater, storer or disposer of HW: No
Underground injection activity: No
On-site burner exemption: No
Furnace exemption: No
Used oil fuel burner: No
Used oil processor: No
User oil refiner: No
Used oil fuel marketer to burner: No
Used oil Specification marketer: No
Used oil transfer facility: No
Used oil transporter: No

Hazardous Waste Summary:

. Waste code: D000
. Waste name: Not Defined

. Waste code: D011
. Waste name: SILVER

Violation Status: No violations found

FINDS:
Registry ID: 110002923622

Click Here:

Environmental Interest/Information System:
RCRAInfo is a national information system that supports the Resource Conservation and Recovery Act (RCRA) program through the tracking of events and activities related to facilities that generate, transport, and treat, store, or dispose of hazardous waste. RCRAInfo allows RCRA program staff to track the notification, permit, compliance, and corrective action activities required under RCRA.
STATE MASTER
HAZARDOUS WASTE BIENNIAL REPORTER

WALGREENS 2314 (Continued) **1001227017**

Click this hyperlink while viewing on your computer to access additional FINDS: detail in the EDR Site Report.

ECHO:

Envid:	1001227017
Registry ID:	110002923622
DFR URL:	http://echo.epa.gov/detailed-facility-report?fid=110002923622
Name:	WALGREENS #2314
Address:	1050 GILMAN ST
City,State,Zip:	BERKELEY, CA 94710

E48 **CHEVRON** **CA LUST** **S110060445**
SSE **1300 SAN PABLO AVE** **CA Cortese** **N/A**
< 1/8 **BERKELEY, CA 94704** **CA HIST CORTESE**
0.101 mi. **CA CERS**
535 ft. **Site 14 of 22 in cluster E**

Relative: Higher

Actual: 47 ft.

LUST:

Name:	CHEVRON
Address:	1300 SAN PABLO AVE
City,State,Zip:	BERKELEY, CA 94704
Lead Agency:	SAN FRANCISCO BAY RWQCB (REGION 2)
Case Type:	LUST Cleanup Site
Geo Track:	http://geotracker.waterboards.ca.gov/profile_report.asp?global_id=T0600100292
Global Id:	T0600100292
Latitude:	37.8801256989698
Longitude:	-122.296133968262
Status:	Open - Site Assessment
Status Date:	04/03/2014
Case Worker:	REL
RB Case Number:	01-0319
Local Agency:	Not reported
File Location:	Local Agency
Local Case Number:	TT01-0319
Potential Media Affect:	Other Groundwater (uses other than drinking water)
Potential Contaminants of Concern:	Gasoline
Site History:	The site is an active Chevron-branded service station located on the southwest corner of Gilman Street and San Pablo Avenue in Berkeley, California. Current site facilities include three 12,000-gallon gasoline underground storage tanks (USTs). A new station building is currently under construction along the western property boundary in the southwest corner of the site. The site is approximately 50 feet above mean sea level (MSL) with relatively flat topography sloping gently to the west. The surrounding land use is primarily commercial. To determine current conditions at the site and evaluate site conditions against the LTCP criteria, CRA advanced soil borings B-12 through B-16 to assess shallow soil and attempted to collect grab-groundwater samples. CRA also rehabilitated monitoring well C-5, which had been damaged and paved over during construction activities at the site.

LUST:

Global Id:	T0600100292
Contact Type:	Regional Board Caseworker
Contact Name:	RALPH LAMBERT
Organization Name:	SAN FRANCISCO BAY RWQCB (REGION 2)
Address:	1515 CLAY ST. SUITE 1500
City:	OAKLAND

CHEVRON (Continued) **S110060445**

Email: ralambert@waterboards.ca.gov
Phone Number: Not reported

LUST:
Global Id: T0600100292
Action Type: ENFORCEMENT
Date: 04/20/2016
Action: Staff Letter

Global Id: T0600100292
Action Type: Other
Date: 12/16/1986
Action: Leak Discovery

Global Id: T0600100292
Action Type: RESPONSE
Date: 07/10/2020
Action: Pilot Study / Treatability Workplan

Global Id: T0600100292
Action Type: ENFORCEMENT
Date: 03/17/2014
Action: Email Correspondence

Global Id: T0600100292
Action Type: RESPONSE
Date: 06/26/2013
Action: Request for Closure - Regulator Responded

Global Id: T0600100292
Action Type: RESPONSE
Date: 08/29/2014
Action: Soil and Water Investigation Workplan - Regulator Responded

Global Id: T0600100292
Action Type: RESPONSE
Date: 08/30/2019
Action: Corrective Action Plan / Remedial Action Plan - Regulator Responded

Global Id: T0600100292
Action Type: RESPONSE
Date: 01/07/2020
Action: Soil and Water Investigation Workplan - Addendum - Regulator Responded

Global Id: T0600100292
Action Type: RESPONSE
Date: 11/22/2019
Action: Soil and Water Investigation Workplan - Regulator Responded

Global Id: T0600100292
Action Type: RESPONSE
Date: 11/27/2018
Action: Request for Closure - Regulator Responded

Global Id: T0600100292
Action Type: RESPONSE
Date: 11/27/2018

CHEVRON (Continued) **S110060445**

Action: Request for Closure - Regulator Responded

Global Id: T0600100292
Action Type: ENFORCEMENT
Date: 03/28/2014
Action: Email Correspondence

Global Id: T0600100292
Action Type: Other
Date: 12/16/1986
Action: Leak Stopped

Global Id: T0600100292
Action Type: ENFORCEMENT
Date: 08/08/2003
Action: Staff Letter

Global Id: T0600100292
Action Type: Other
Date: 12/16/1986
Action: Leak Reported

Global Id: T0600100292
Action Type: ENFORCEMENT
Date: 06/12/2013
Action: Letter - Notice

Global Id: T0600100292
Action Type: ENFORCEMENT
Date: 03/26/1999
Action: Clean Up Fund - Letter to RP

Global Id: T0600100292
Action Type: ENFORCEMENT
Date: 12/01/2004
Action: Staff Letter

Global Id: T0600100292
Action Type: ENFORCEMENT
Date: 08/11/2017
Action: Meeting

Global Id: T0600100292
Action Type: ENFORCEMENT
Date: 01/02/2009
Action: Technical Correspondence / Assistance / Other

Global Id: T0600100292
Action Type: ENFORCEMENT
Date: 01/24/2019
Action: Staff Letter

Global Id: T0600100292
Action Type: RESPONSE
Date: 03/20/1987
Action: Well Installation Report

CHEVRON (Continued) **S110060445**

Global Id: T0600100292
Action Type: RESPONSE
Date: 10/06/1997
Action: Monitoring Report - Quarterly

Global Id: T0600100292
Action Type: RESPONSE
Date: 06/12/1997
Action: Tank Removal Report / UST Sampling Report

Global Id: T0600100292
Action Type: RESPONSE
Date: 06/12/1997
Action: Tank Removal Report / UST Sampling Report

Global Id: T0600100292
Action Type: RESPONSE
Date: 02/17/1994
Action: Unauthorized Release Form

Global Id: T0600100292
Action Type: RESPONSE
Date: 04/11/1989
Action: Site Assessment Report

Global Id: T0600100292
Action Type: RESPONSE
Date: 01/11/1993
Action: Monitoring Report - Quarterly

Global Id: T0600100292
Action Type: RESPONSE
Date: 06/21/1991
Action: Monitoring Report - Quarterly

Global Id: T0600100292
Action Type: RESPONSE
Date: 02/09/1993
Action: Correspondence

Global Id: T0600100292
Action Type: RESPONSE
Date: 03/18/1994
Action: Correspondence

Global Id: T0600100292
Action Type: RESPONSE
Date: 06/30/1996
Action: Correspondence

Global Id: T0600100292
Action Type: RESPONSE
Date: 07/17/1996
Action: Monitoring Report - Quarterly

Global Id: T0600100292
Action Type: RESPONSE

CHEVRON (Continued) **S110060445**

Date: 07/15/1992
Action: Monitoring Report - Quarterly

Global Id: T0600100292
Action Type: RESPONSE
Date: 10/24/1995
Action: Monitoring Report - Quarterly

Global Id: T0600100292
Action Type: RESPONSE
Date: 10/17/1994
Action: Monitoring Report - Quarterly

Global Id: T0600100292
Action Type: RESPONSE
Date: 10/06/1998
Action: Monitoring Report - Quarterly

Global Id: T0600100292
Action Type: RESPONSE
Date: 11/27/2000
Action: Monitoring Report - Quarterly

Global Id: T0600100292
Action Type: RESPONSE
Date: 01/23/1995
Action: Monitoring Report - Quarterly

Global Id: T0600100292
Action Type: RESPONSE
Date: 02/09/1999
Action: Monitoring Report - Quarterly

Global Id: T0600100292
Action Type: RESPONSE
Date: 03/31/1994
Action: Well Installation Workplan

Global Id: T0600100292
Action Type: RESPONSE
Date: 05/01/2001
Action: Monitoring Report - Quarterly

Global Id: T0600100292
Action Type: RESPONSE
Date: 05/07/1997
Action: Monitoring Report - Quarterly

Global Id: T0600100292
Action Type: RESPONSE
Date: 01/06/1999
Action: Monitoring Report - Quarterly

Global Id: T0600100292
Action Type: RESPONSE
Date: 12/27/2004
Action: Monitoring Report - Semi-Annually

CHEVRON (Continued) **S110060445**

Global Id: T0600100292
Action Type: RESPONSE
Date: 02/07/2005
Action: Well Installation Workplan

Global Id: T0600100292
Action Type: RESPONSE
Date: 06/27/2005
Action: Monitoring Report - Semi-Annually

Global Id: T0600100292
Action Type: RESPONSE
Date: 06/02/1995
Action: Monitoring Report - Quarterly

Global Id: T0600100292
Action Type: ENFORCEMENT
Date: 06/25/2009
Action: Technical Correspondence / Assistance / Other

Global Id: T0600100292
Action Type: ENFORCEMENT
Date: 01/13/2020
Action: 13267 Requirement

Global Id: T0600100292
Action Type: ENFORCEMENT
Date: 04/30/2020
Action: 13267 Requirement

Global Id: T0600100292
Action Type: ENFORCEMENT
Date: 10/03/2019
Action: Staff Letter

Global Id: T0600100292
Action Type: RESPONSE
Date: 06/06/2003
Action: Monitoring Report - Semi-Annually

Global Id: T0600100292
Action Type: RESPONSE
Date: 07/28/1987
Action: Well Installation Report

Global Id: T0600100292
Action Type: RESPONSE
Date: 10/01/1987
Action: Risk Assessment Report

Global Id: T0600100292
Action Type: RESPONSE
Date: 01/04/2000
Action: Monitoring Report - Quarterly

Global Id: T0600100292
Action Type: RESPONSE

CHEVRON (Continued) **S110060445**

Date: 09/22/1994
Action: Correspondence

Global Id: T0600100292
Action Type: RESPONSE
Date: 04/15/1994
Action: Monitoring Report - Quarterly

Global Id: T0600100292
Action Type: RESPONSE
Date: 05/04/1994
Action: Other Report / Document

Global Id: T0600100292
Action Type: RESPONSE
Date: 03/27/1995
Action: Site Assessment Report

Global Id: T0600100292
Action Type: RESPONSE
Date: 10/21/1996
Action: Soil and Water Investigation Workplan

Global Id: T0600100292
Action Type: RESPONSE
Date: 01/06/2003
Action: Monitoring Report - Semi-Annually

Global Id: T0600100292
Action Type: RESPONSE
Date: 04/14/1998
Action: Monitoring Report - Quarterly

Global Id: T0600100292
Action Type: RESPONSE
Date: 07/29/1998
Action: Monitoring Report - Quarterly

Global Id: T0600100292
Action Type: RESPONSE
Date: 08/20/1989
Action: Soil and Water Investigation Workplan

Global Id: T0600100292
Action Type: RESPONSE
Date: 03/28/1990
Action: Monitoring Report - Quarterly

Global Id: T0600100292
Action Type: RESPONSE
Date: 07/25/1990
Action: Monitoring Report - Quarterly

Global Id: T0600100292
Action Type: RESPONSE
Date: 03/30/1993
Action: CAP/RAP - Feasibility Study Report

CHEVRON (Continued) **S110060445**

Global Id: T0600100292
Action Type: RESPONSE
Date: 07/30/1993
Action: Monitoring Report - Quarterly

Global Id: T0600100292
Action Type: RESPONSE
Date: 08/16/1999
Action: Monitoring Report - Quarterly

Global Id: T0600100292
Action Type: RESPONSE
Date: 05/01/2000
Action: Monitoring Report - Quarterly

Global Id: T0600100292
Action Type: RESPONSE
Date: 10/25/1993
Action: Monitoring Report - Quarterly

Global Id: T0600100292
Action Type: RESPONSE
Date: 04/17/1991
Action: Monitoring Report - Quarterly

Global Id: T0600100292
Action Type: RESPONSE
Date: 05/29/1987
Action: Other Report / Document

Global Id: T0600100292
Action Type: RESPONSE
Date: 09/30/1992
Action: Monitoring Report - Quarterly

Global Id: T0600100292
Action Type: RESPONSE
Date: 10/02/1990
Action: Monitoring Report - Quarterly

Global Id: T0600100292
Action Type: RESPONSE
Date: 07/29/1994
Action: Monitoring Report - Quarterly

Global Id: T0600100292
Action Type: RESPONSE
Date: 10/25/1993
Action: Monitoring Report - Quarterly

Global Id: T0600100292
Action Type: RESPONSE
Date: 01/12/1998
Action: Monitoring Report - Quarterly

Global Id: T0600100292
Action Type: RESPONSE

CHEVRON (Continued) **S110060445**

Date: 03/27/1992
Action: Monitoring Report - Quarterly

Global Id: T0600100292
Action Type: RESPONSE
Date: 03/12/1997
Action: Tank Removal Workplan

Global Id: T0600100292
Action Type: RESPONSE
Date: 11/08/1989
Action: Monitoring Report - Quarterly

Global Id: T0600100292
Action Type: RESPONSE
Date: 03/28/1990
Action: Monitoring Report - Quarterly

Global Id: T0600100292
Action Type: RESPONSE
Date: 01/10/1991
Action: Monitoring Report - Quarterly

Global Id: T0600100292
Action Type: RESPONSE
Date: 04/28/1993
Action: Monitoring Report - Quarterly

Global Id: T0600100292
Action Type: RESPONSE
Date: 01/10/1994
Action: Monitoring Report - Quarterly

Global Id: T0600100292
Action Type: RESPONSE
Date: 08/09/1995
Action: Monitoring Report - Quarterly

Global Id: T0600100292
Action Type: RESPONSE
Date: 10/28/1996
Action: Monitoring Report - Quarterly

Global Id: T0600100292
Action Type: RESPONSE
Date: 09/05/1997
Action: CAP/RAP - Other Report

Global Id: T0600100292
Action Type: RESPONSE
Date: 06/13/2002
Action: Monitoring Report - Quarterly

Global Id: T0600100292
Action Type: RESPONSE
Date: 12/19/2003
Action: Monitoring Report - Semi-Annually

CHEVRON (Continued) **S110060445**

Global Id: T0600100292
Action Type: RESPONSE
Date: 04/01/1996
Action: Monitoring Report - Quarterly

Global Id: T0600100292
Action Type: RESPONSE
Date: 10/16/2000
Action: Monitoring Report - Quarterly

Global Id: T0600100292
Action Type: RESPONSE
Date: 02/20/2001
Action: Monitoring Report - Quarterly

Global Id: T0600100292
Action Type: RESPONSE
Date: 11/08/2004
Action: Site Assessment Report

Global Id: T0600100292
Action Type: RESPONSE
Date: 10/10/1994
Action: Correspondence

Global Id: T0600100292
Action Type: RESPONSE
Date: 08/16/1998
Action: Monitoring Report - Quarterly

Global Id: T0600100292
Action Type: RESPONSE
Date: 08/18/1994
Action: Other Workplan

Global Id: T0600100292
Action Type: RESPONSE
Date: 09/27/1991
Action: Monitoring Report - Quarterly

Global Id: T0600100292
Action Type: RESPONSE
Date: 07/29/1997
Action: Monitoring Report - Quarterly

Global Id: T0600100292
Action Type: RESPONSE
Date: 03/10/2000
Action: Monitoring Report - Quarterly

Global Id: T0600100292
Action Type: RESPONSE
Date: 04/19/1996
Action: Monitoring Report - Quarterly

Global Id: T0600100292
Action Type: ENFORCEMENT

CHEVRON (Continued) **S110060445**

Date: 01/10/2020
Action: 13267 Requirement

Global Id: T0600100292
Action Type: ENFORCEMENT
Date: 05/03/2019
Action: Clean Up Fund - Case Closure Review Summary Report (RSR)

Global Id: T0600100292
Action Type: ENFORCEMENT
Date: 07/11/2014
Action: Clean Up Fund - Case Closure Review Summary Report (RSR)

Global Id: T0600100292
Action Type: ENFORCEMENT
Date: 02/26/2015
Action: Staff Letter

Global Id: T0600100292
Action Type: ENFORCEMENT
Date: 07/01/2014
Action: 13267 Requirement

Global Id: T0600100292
Action Type: RESPONSE
Date: 02/23/2015
Action: Site Assessment Report

LUST:
Global Id: T0600100292
Status: Open - Remediation
Status Date: 01/02/1965

Global Id: T0600100292
Status: Open - Case Begin Date
Status Date: 12/12/1986

Global Id: T0600100292
Status: Open - Site Assessment
Status Date: 12/12/1986

Global Id: T0600100292
Status: Open - Site Assessment
Status Date: 03/03/1987

Global Id: T0600100292
Status: Open - Eligible for Closure
Status Date: 12/20/2013

Global Id: T0600100292
Status: Open - Site Assessment
Status Date: 04/03/2014

CORTESE:
Name: CHEVRON

CHEVRON (Continued) **S110060445**

Address:	1300 SAN PABLO AVE
City,State,Zip:	BERKELEY, CA 94704
Region:	CORTESE
Envirostor Id:	Not reported
Global ID:	T0600100292
Site/Facility Type:	LUST CLEANUP SITE
Cleanup Status:	OPEN - SITE ASSESSMENT
Status Date:	Not reported
Site Code:	Not reported
Latitude:	Not reported
Longitude:	Not reported
Owner:	Not reported
Enf Type:	Not reported
Swat R:	Not reported
Flag:	active
Order No:	Not reported
Waste Discharge System No:	Not reported
Effective Date:	Not reported
Region 2:	Not reported
WID Id:	Not reported
Solid Waste Id No:	Not reported
Waste Management Uit Name:	Not reported
File Name:	Active Open

HIST CORTESE:

edr_fname:	CHEVRON
edr_fadd1:	1300 SAN PABLO
City,State,Zip:	BERKELEY, CA
Region:	CORTESE
Facility County Code:	1
Reg By:	LTNKA
Reg Id:	01-0319

CERS:

Name:	CHEVRON
Address:	1300 SAN PABLO AVE
City,State,Zip:	BERKELEY, CA 94704
Site ID:	240937
CERS ID:	T0600100292
CERS Description:	Leaking Underground Storage Tank Cleanup Site

Affiliation:

Affiliation Type Desc:	Regional Board Caseworker
Entity Name:	RALPH LAMBERT - SAN FRANCISCO BAY RWQCB (REGION 2)
Entity Title:	Not reported
Affiliation Address:	1515 CLAY ST. SUITE 1500
Affiliation City:	OAKLAND
Affiliation State:	CA
Affiliation Country:	Not reported
Affiliation Zip:	Not reported
Affiliation Phone:	Not reported

E49 **CHEVRON STATION USA #91745/RICARDO TANK** **CA LUST** **S105030278**
SSE **1300 SAN PABLO AVE** **CA SWEEPS UST** **N/A**
< 1/8 **BERKELEY, CA 94702**
0.101 mi.
535 ft. **Site 15 of 22 in cluster E**

Relative:
Higher

Actual:
47 ft.

LUST REG 2:

Region:	2
Facility Id:	01-0319
Facility Status:	Remedial action (cleanup) Underway
Case Number:	01-0319
How Discovered:	Tank Closure
Leak Cause:	Structure Failure
Leak Source:	Tank
Date Leak Confirmed:	Not reported
Oversight Program:	LUST
Prelim. Site Assesment Wokplan Submitted:	Not reported
Preliminary Site Assesment Began:	12/12/1986
Pollution Characterization Began:	3/3/1987
Pollution Remediation Plan Submitted:	Not reported
Date Remediation Action Underway:	1/2/1965
Date Post Remedial Action Monitoring Began:	Not reported

SWEEPS UST:

Name:	CHEVRON STATION USA #91745/RICARDO TANK
Address:	1300 SAN PABLO AVE
City:	BERKELEY
Status:	Active
Comp Number:	62123
Number:	2
Board Of Equalization:	44-031913
Referral Date:	03-16-94
Action Date:	03-25-94
Created Date:	02-29-88
Owner Tank Id:	2
SWRCB Tank Id:	01-020-062123-000001
Tank Status:	A
Capacity:	10000
Active Date:	03-16-94
Tank Use:	M.V. FUEL
STG:	P
Content:	PRM UNLEADED
Number Of Tanks:	4

Name:	CHEVRON STATION USA #91745/RICARDO TANK
Address:	1300 SAN PABLO AVE
City:	BERKELEY
Status:	Active
Comp Number:	62123
Number:	2
Board Of Equalization:	44-031913
Referral Date:	03-16-94
Action Date:	03-25-94
Created Date:	02-29-88
Owner Tank Id:	1
SWRCB Tank Id:	01-020-062123-000002
Tank Status:	A
Capacity:	10000
Active Date:	03-16-94

CHEVRON STATION USA #91745/RICARDO TANK (Continued) **S105030278**

Tank Use: M.V. FUEL
STG: P
Content: REG UNLEADED
Number Of Tanks: Not reported

Name: CHEVRON STATION USA #91745/RICARDO TANK
Address: 1300 SAN PABLO AVE
City: BERKELEY
Status: Active
Comp Number: 62123
Number: 2
Board Of Equalization: 44-031913
Referral Date: 03-16-94
Action Date: 03-25-94
Created Date: 02-29-88
Owner Tank Id: 3
SWRCB Tank Id: 01-020-062123-000003
Tank Status: A
Capacity: 10000
Active Date: 03-16-94
Tank Use: M.V. FUEL
STG: P
Content: PLUS UNLEADE
Number Of Tanks: Not reported

Name: CHEVRON STATION USA #91745/RICARDO TANK
Address: 1300 SAN PABLO AVE
City: BERKELEY
Status: Active
Comp Number: 62123
Number: 2
Board Of Equalization: 44-031913
Referral Date: 03-16-94
Action Date: 03-25-94
Created Date: 02-29-88
Owner Tank Id: 4
SWRCB Tank Id: 01-020-062123-000004
Tank Status: A
Capacity: 550
Active Date: 03-16-94
Tank Use: OIL
STG: W
Content: WASTE OIL
Number Of Tanks: Not reported

E50 **CHEVRON STATION 91745** **RCRA-SQG** **1005441275**
SSE **1300 SAN PABLO AVE** **FINDS** **CAR000117390**
< 1/8 **BERKELEY, CA 94702** **ECHO**
0.101 mi. **CA HAZNET**
535 ft. **Site 16 of 22 in cluster E** **CA HWTS**

Relative:
Higher

Actual:
47 ft.

RCRA-SQG:
Date form received by agency: 2002-05-16 00:00:00.0
Facility name: CHEVRON STATION 91745
Facility address: 1300 SAN PABLO AVE
BERKELEY, CA 94702-1022
EPA ID: CAR000117390
Mailing address: P O BOX 6004

CHEVRON STATION 91745 (Continued) **1005441275**

SAN RAMON, CA 94583
Contact: KATHY NORRIS
Contact address: P O BOX 6004
SAN RAMON, CA 94583
Contact country: US
Contact telephone: 925-842-5931
Contact email: Not reported
EPA Region: 09
Classification: Small Small Quantity Generator
Description: Handler: generates more than 100 and less than 1000 kg of hazardous waste during any calendar month and accumulates less than 6000 kg of hazardous waste at any time; or generates 100 kg or less of hazardous waste during any calendar month, and accumulates more than 1000 kg of hazardous waste at any time

Owner/Operator Summary:
Owner/operator name: CHEVRON PRODUCTS COMPANY
Owner/operator address: P O BOX 6004
SAN RAMON, CA 94583
Owner/operator country: Not reported
Owner/operator telephone: 925-842-5931
Owner/operator email: Not reported
Owner/operator fax: Not reported
Owner/operator extension: Not reported
Legal status: Private
Owner/Operator Type: Owner
Owner/Op start date: Not reported
Owner/Op end date: Not reported

Handler Activities Summary:
U.S. importer of hazardous waste: No
Mixed waste (haz. and radioactive): No
Recycler of hazardous waste: No
Transporter of hazardous waste: No
Treater, storer or disposer of HW: No
Underground injection activity: No
On-site burner exemption: No
Furnace exemption: No
Used oil fuel burner: No
Used oil processor: No
User oil refiner: No
Used oil fuel marketer to burner: No
Used oil Specification marketer: No
Used oil transfer facility: No
Used oil transporter: No

Hazardous Waste Summary:

. Waste code: D001
. Waste name: IGNITABLE WASTE

. Waste code: D018
. Waste name: BENZENE

Violation Status: No violations found

CHEVRON STATION 91745 (Continued) **1005441275**

FINDS:
Registry ID: 110012545031

Click Here:

Environmental Interest/Information System:
AIR EMISSIONS CLASSIFICATION UNKNOWN
California Hazardous Waste Tracking System - Datamart (HWTS-DATAMART) provides California with information on hazardous waste shipments for generators, transporters, and treatment, storage, and disposal facilities.
RCRAInfo is a national information system that supports the Resource Conservation and Recovery Act (RCRA) program through the tracking of events and activities related to facilities that generate, transport, and treat, store, or dispose of hazardous waste. RCRAInfo allows RCRA program staff to track the notification, permit, compliance, and corrective action activities required under RCRA.
Registry ID: 110065144427

Click Here:

Environmental Interest/Information System:
STATE MASTER

Click this hyperlink while viewing on your computer to access additional FINDS: detail in the EDR Site Report.

ECHO:

Envid:	1005441275
Registry ID:	110012545031
DFR URL:	http://echo.epa.gov/detailed-facility-report?fid=110012545031
Name:	CHEVRON #1745
Address:	1300 SAN PABLO AVE
City,State,Zip:	BERKELEY, CA 94702

HAZNET:

Name:	CHEVRON STATION 91745
Address:	1300 SAN PABLO AVE
Address 2:	Not reported
City,State,Zip:	BERKELEY, CA 947021022
Contact:	KATHY NORRIS-SLUSHER
Telephone:	8773866044
Mailing Name:	Not reported
Mailing Address:	PO BOX 6004
Year:	2012
Gepaid:	CAR000117390
TSD EPA ID:	UTD981552177
CA Waste Code:	352 - Other organic solids
Disposal Method:	H040 - Incineration--Thermal Destruction Other Than Use As A Fuel
Tons:	0.0135
Year:	2005
Gepaid:	CAR000117390
TSD EPA ID:	CAD009452657
CA Waste Code:	134 - Aqueous solution with total organic residues less than 10 percent
Disposal Method:	R01 - Recycler
Tons:	0.1092

CHEVRON STATION 91745 (Continued) **1005441275**

Year: 2004
Gepaid: CAR000117390
TSD EPA ID: CAD009452657
CA Waste Code: 133 - Aqueous solution with total organic residues 10 percent or more
Disposal Method: R01 - Recycler
Tons: 0.13344

Year: 2004
Gepaid: CAR000117390
TSD EPA ID: CAD009452657
CA Waste Code: 134 - Aqueous solution with total organic residues less than 10 percent
Disposal Method: R01 - Recycler
Tons: 0.2982

Year: 2004
Gepaid: CAR000117390
TSD EPA ID: CAD982444481
CA Waste Code: 352 - Other organic solids
Disposal Method: R01 - Recycler
Tons: 0.055

Year: 2003
Gepaid: CAR000117390
TSD EPA ID: CAD982444481
CA Waste Code: 352 - Other organic solids
Disposal Method: R01 - Recycler
Tons: 0.005

Additional Info:
Year: 2012
Gen EPA ID: CAR000117390

Shipment Date: 20120503
Creation Date: 12/6/2012 22:15:45
Receipt Date: 20120522
Manifest ID: 009406058JJK
Trans EPA ID: MAD039322250
Trans Name: CLEAN HARBORS ENVIRONMENTAL SERVICES INC
Trans 2 EPA ID: MAD039322250
Trans 2 Name: CLEAN HARBORS ENV SERVICES
TSDF EPA ID: UTD991301748
Trans Name: CLEAN HARBORS - GRASSY MOUNTAIN UTAH
TSDF Alt EPA ID: UTD981552177
TSDF Alt Name: CLEAN HARBORS ARAGONITE LLC
CA Waste Code: 352 - Other organic solids
RCRA Code: D018
Disposal Method: H040 - Incineration--Thermal Destruction Other Than Use As A Fuel
Quantity Tons: 0.0135
Waste Quantity: 27
Quantity Unit: P
Additional Code 1: D001
Additional Code 2: Not reported
Additional Code 3: Not reported
Additional Code 4: Not reported
Additional Code 5: Not reported

CHEVRON STATION 91745 (Continued) **1005441275**

Additional Info:

Year:	2004
Gen EPA ID:	CAR000117390
Shipment Date:	20041222
Creation Date:	3/13/2007 18:30:28
Receipt Date:	20041222
Manifest ID:	24143247
Trans EPA ID:	CAR000111146
Trans Name:	CALIFORNIA HAZARDOUS SERVICES
Trans 2 EPA ID:	Not reported
Trans 2 Name:	Not reported
TSDF EPA ID:	CAD009452657
Trans Name:	ROMIC ENVIRONMENTAL TECH CORP
TSDF Alt EPA ID:	CAD009452657
TSDF Alt Name:	Not reported
CA Waste Code:	134 - Aqueous solution with <10% total organic residues
RCRA Code:	D001
Disposal Method:	R01 - Recycler
Quantity Tons:	0.2982
Waste Quantity:	71
Quantity Unit:	G
Additional Code 1:	Not reported
Additional Code 2:	Not reported
Additional Code 3:	Not reported
Additional Code 4:	Not reported
Additional Code 5:	Not reported
Shipment Date:	20041221
Creation Date:	3/17/2005 18:34:39
Receipt Date:	20041230
Manifest ID:	24202984
Trans EPA ID:	CAR000129304
Trans Name:	FILTER RECYCLING SVS INC-NO
Trans 2 EPA ID:	CAD982444481
Trans 2 Name:	FILTER RECYCLING SERVICES INC
TSDF EPA ID:	CAD982444481
Trans Name:	FILTER RECYCLING SERVICES INC
TSDF Alt EPA ID:	CAD982444481
TSDF Alt Name:	Not reported
CA Waste Code:	352 - Other organic solids
RCRA Code:	NONE
Disposal Method:	R01 - Recycler
Quantity Tons:	0.025
Waste Quantity:	50
Quantity Unit:	P
Additional Code 1:	Not reported
Additional Code 2:	Not reported
Additional Code 3:	Not reported
Additional Code 4:	Not reported
Additional Code 5:	Not reported
Shipment Date:	20040503
Creation Date:	10/29/2004 7:40:51
Receipt Date:	20040514
Manifest ID:	23553238
Trans EPA ID:	CAR000129304

CHEVRON STATION 91745 (Continued) **1005441275**

Trans Name:	FILTER RECYCLING SVS INC -NO
Trans 2 EPA ID:	CAD983668583
Trans 2 Name:	CONSOLIDATED WASTE INC
TSDF EPA ID:	CAD982444481
Trans Name:	FILTER RECYCLING SERVICES INC
TSDF Alt EPA ID:	Not reported
TSDF Alt Name:	Not reported
CA Waste Code:	352 - Other organic solids
RCRA Code:	Not reported
Disposal Method:	R01 - Recycler
Quantity Tons:	0.03
Waste Quantity:	60
Quantity Unit:	P
Additional Code 1:	Not reported
Additional Code 2:	Not reported
Additional Code 3:	Not reported
Additional Code 4:	Not reported
Additional Code 5:	Not reported

Shipment Date:	20040218
Creation Date:	8/20/2004 9:31:41
Receipt Date:	20040218
Manifest ID:	22508331
Trans EPA ID:	CAR000111146
Trans Name:	CALIFORNIA HAZARDOUS SERVICES
Trans 2 EPA ID:	Not reported
Trans 2 Name:	Not reported
TSDF EPA ID:	CAD009452657
Trans Name:	ROMIC ENVIRONMENTAL TECH CORP
TSDF Alt EPA ID:	CAD009452657
TSDF Alt Name:	Not reported
CA Waste Code:	133 - Aqueous solution with 10% or more total organic residues
RCRA Code:	D001
Disposal Method:	R01 - Recycler
Quantity Tons:	0.13344
Waste Quantity:	32
Quantity Unit:	G
Additional Code 1:	Not reported
Additional Code 2:	Not reported
Additional Code 3:	Not reported
Additional Code 4:	Not reported
Additional Code 5:	Not reported

Additional Info:

Year:	2003
Gen EPA ID:	CAR000117390

Shipment Date:	20030912
Creation Date:	7/13/2004 10:48:19
Receipt Date:	20030919
Manifest ID:	22455453
Trans EPA ID:	CAR000129304
Trans Name:	FILTER RECYCLING SVS INC-NORTH
Trans 2 EPA ID:	Not reported
Trans 2 Name:	Not reported
TSDF EPA ID:	CAD982444481
Trans Name:	FILTER RECYCLING SERVICES INC

CHEVRON STATION 91745 (Continued) **1005441275**

TSDF Alt EPA ID:	CAD982444481
TSDF Alt Name:	Not reported
CA Waste Code:	352 - Other organic solids
RCRA Code:	Not reported
Disposal Method:	R01 - Recycler
Quantity Tons:	0.005
Waste Quantity:	10
Quantity Unit:	P
Additional Code 1:	Not reported
Additional Code 2:	Not reported
Additional Code 3:	Not reported
Additional Code 4:	Not reported
Additional Code 5:	Not reported

Additional Info:

Year:	2005
Gen EPA ID:	CAR000117390
Shipment Date:	20050323
Creation Date:	6/1/2005 18:31:04
Receipt Date:	20050329
Manifest ID:	24143390
Trans EPA ID:	CAR000111146
Trans Name:	CALIFORNIA HAZARDOUS SERVICES
Trans 2 EPA ID:	Not reported
Trans 2 Name:	Not reported
TSDF EPA ID:	CAD009452657
Trans Name:	ROMIC ENVIRONMENTAL TECH CORP
TSDF Alt EPA ID:	CAD009452657
TSDF Alt Name:	Not reported
CA Waste Code:	134 - Aqueous solution with <10% total organic residues
RCRA Code:	D001
Disposal Method:	R01 - Recycler
Quantity Tons:	0.1092
Waste Quantity:	26
Quantity Unit:	G
Additional Code 1:	Not reported
Additional Code 2:	Not reported
Additional Code 3:	Not reported
Additional Code 4:	Not reported
Additional Code 5:	Not reported

HWTS:

Name:	CHEVRON STATION 91745
Address:	1300 SAN PABLO AVE
Address 2:	Not reported
City,State,Zip:	BERKELEY, CA 947021022
EPA ID:	CAR000117390
Inactive Date:	Not reported
Create Date:	03/04/2003
Last Act Date:	08/21/2019
Mailing Name:	Not reported
Mailing Address:	PO BOX 6004
Mailing Address 2:	Not reported
Mailing City,State,Zip:	SAN RAMON, CA 945830000
Owner Name:	CHEVRON

CHEVRON STATION 91745 (Continued) **1005441275**

Owner Address: PO BOX 6004
Owner Address 2: Not reported
Owner City,State,Zip: SAN RAMON, CA 945830000
Contact Name: KWAME AWUKU
Contact Address: 6001 BOLLINGER CANYON RD.
Contact Address 2: Not reported
City,State,Zip: SAN RAMON, CA 94583

NAICS:
EPA ID: CAR000117390
Create Date: 2003-10-23 13:13:52
NAICS Code: 44711
NAICS Description: Gasoline Stations with Convenience Stores
Issued EPA ID Date: 2003-03-04 14:25:35
Inactive Date: Not reported
Facility Name: CHEVRON STATION 91745
Facility Address: 1300 SAN PABLO AVE
Facility Address 2: Not reported
Facility City: BERKELEY
Facility County: 01
Facility State: CA
Facility Zip: 947021022

EPA ID: CAR000117390
Create Date: 2011-08-17 14:36:26
NAICS Code: 447110
NAICS Description: Gasoline Stations with Convenience Stores
Issued EPA ID Date: 2003-03-04 14:25:35
Inactive Date: Not reported
Facility Name: CHEVRON STATION 91745
Facility Address: 1300 SAN PABLO AVE
Facility Address 2: Not reported
Facility City: BERKELEY
Facility County: 01
Facility State: CA
Facility Zip: 947021022

E51 **DELTAN DIVERSIFIED INC.- CHEVRON STATION #91745** **CA UST** **U003948824**
SSE **1300 SAN PABLO AVE** **N/A**
< 1/8 **BERKELEY, CA 94702**
0.101 mi.
535 ft. **Site 17 of 22 in cluster E**

Relative:
Higher

Actual:
47 ft.

UST:
Name: DELTAN DIVERSIFIED INC.- CHEVRON STATION #91745
Address: 1300 SAN PABLO AVE
City,State,Zip: BERKELEY, CA 94702
Facility ID: FA0000040
Permitting Agency: Berkeley City Toxics Management Division
Latitude: 37.88017
Longitude: -122.2961

Name: CHEVRON STATION #1745
Address: 1300 SAN PABLO AVE
City,State,Zip: BERKELEY, CA 94702
Facility ID: 99
Permitting Agency: BERKELEY, CITY OF

DELTAN DIVERSIFIED INC.- CHEVRON STATION #91745 (Continued) **U003948824**

Latitude: 37.8815737
Longitude: -122.2949665

E52 **DELTAN DIVERSIFIED INC.- CHEVRON STATION #91745** **CA CERS TANKS** **S121750369**
SSE **1300 SAN PABLO AVE** **CA CERS** **N/A**
< 1/8 **BERKELEY, CA 94702**
0.101 mi.
535 ft. **Site 18 of 22 in cluster E**

Relative:
Higher

Actual:
47 ft.

CERS TANKS:
Name: DELTAN DIVERSIFIED INC.- CHEVRON STATION #91745
Address: 1300 SAN PABLO AVE
City,State,Zip: BERKELEY, CA 94702
Site ID: 178341
CERS ID: 10613323
CERS Description: Underground Storage Tank

CERS:
Name: DELTAN DIVERSIFIED INC.- CHEVRON STATION #91745
Address: 1300 SAN PABLO AVE
City,State,Zip: BERKELEY, CA 94702
Site ID: 178341
CERS ID: 10613323
CERS Description: Chemical Storage Facilities

Violations:
Site ID: 178341
Site Name: DELTAN DIVERSIFIED INC.- CHEVRON STATION #91745
Violation Date: 12-05-2013
Citation: 23 CCR 16 2715 - California Code of Regulations, Title 23, Chapter 16, Section(s) 2715
Violation Description: Failure to comply with one or more of the designated operator monthly inspection requirements: failed to inspect the monthly alarm history report; attach a copy of the alarm history; failed to inspect for the presence of liquid or debris in the spill container/spill bucket and under dispenser containment; failed to inspect the under dispenser containment to ensure that monitoring equipment is placed in the proper position; failure to inspect for liquid or debris in the containment sump where an alarm occurred or for which there is no record of a service visit; or failure to check that all testing and maintenance has been completed and documented.
Violation Notes: Returned to compliance on 12/05/2013. Designated operator did not make note of the December 23, 2012 alarm and the correction of the alarm on the monthly DO report. Corrected onsite. DO updated the report to indicate the action taken. DO indicates that the alarm cleared and then they investigated the date they completed the secondary containment test.
Violation Division: Berkeley City Toxics Management Division
Violation Program: UST
Violation Source: CERS

Site ID: 178341
Site Name: DELTAN DIVERSIFIED INC.- CHEVRON STATION #91745
Violation Date: 12-01-2015
Citation: 23 CCR 16 2665 - California Code of Regulations, Title 23, Chapter 16, Section(s) 2665
Violation Description: Failure of the spill bucket to have a minimum capacity of five gallons.

DELTAN DIVERSIFIED INC.- CHEVRON STATION #91745 (Continued) **S121750369**

Violation Notes:	Returned to compliance on 12/30/2015. The diesel spill container failed when tested. All spill containers shall have a minimum capacity of five gallons and be capable of containing a spill until it is detected or cleaned up. Corrective action: Have a properly licensed, trained and certified contractor repair or replace the spill container.
Violation Division:	Berkeley City Toxics Management Division
Violation Program:	UST
Violation Source:	CERS
Site ID:	178341
Site Name:	DELTAN DIVERSIFIED INC.- CHEVRON STATION #91745
Violation Date:	12-01-2015
Citation:	HSC 6.7 25286(a) - California Health and Safety Code, Chapter 6.7, Section(s) 25286(a)
Violation Description:	Failure to submit an complete and accurate application for a permit to operate an underground storage tank, or for renewal of the permit.
Violation Notes:	Returned to compliance on 02/19/2016. UST Operating Permit Application Tank information submitted 4/30/15 is inaccurate for Tanks 1, 2, and 3. Tanks 1 and 2 are listed as having ball floats as overfill prevention and a single wall vent piping transition sump. Review of site and file show that the tanks have a flapper valve and no sump. The tank information does not reflect that the fill components include a spill bucket and containment sump. Tank 3 is listed with a date of UST permanently closed as 3/29/15 and it is still operating. The tank information does not reflect that the fill components include a spill bucket and containment sump. Corrective action: Update the information in CERS, at cers.calepa.ca.gov to reflect accurate tank information and submit for review by CUPA. 1/12/2016: UST Operating Permit Application Tank information is still inaccurate. Escalated violation.
Violation Division:	Berkeley City Toxics Management Division
Violation Program:	UST
Violation Source:	CERS
Site ID:	178341
Site Name:	DELTAN DIVERSIFIED INC.- CHEVRON STATION #91745
Violation Date:	12-05-2013
Citation:	23 CCR 16 2637(e) - California Code of Regulations, Title 23, Chapter 16, Section(s) 2637(e)
Violation Description:	Failure to submit a copy of the secondary containment test results to the CUPA within 30 days after the test.
Violation Notes:	Returned to compliance on 12/05/2013. Failure to submit a copy of the 2013 secondary containment test results to CUPA within 30 days after test. Corrected onsite. Ricardo provided copy.
Violation Division:	Berkeley City Toxics Management Division
Violation Program:	UST
Violation Source:	CERS
Site ID:	178341
Site Name:	DELTAN DIVERSIFIED INC.- CHEVRON STATION #91745
Violation Date:	12-05-2019
Citation:	23 CCR 16 2712(b)(1)(G) - California Code of Regulations, Title 23, Chapter 16, Section(s) 2712(b)(1)(G)
Violation Description:	Failure to comply with one or more of the following overfill prevention equipment requirements: Alert the transfer operator when the tank is 90 percent full by restricting the flow into the tank or triggering an audible and visual alarm; or Restrict delivery of flow

DELTAN DIVERSIFIED INC.- CHEVRON STATION #91745 (Continued) **S121750369**

	to the tank at least 30 minutes before the tank overfills, provided the restriction occurs when the tank is filled to no more than 95 percent of capacity; and activate an audible alarm at least five minutes before the tank overfills; or Provide positive shut-off of flow to the tank when the tank is filled to no more than 95 percent of capacity; or Provide positive shut-off of flow to the tank so that none of the fittings located on the top of the tank are exposed to product due to overfilling. Install/retrofit overfill prevention equipment that does not use flow restrictors on vent piping to meet overfill prevention equipment requirements when the overfill prevention equipment is installed, repaired, or replaced on and after October 1,- 2018. For USTs installed before October 1, 2018, perform an inspection by October 13, 2018 and every 36 months thereafter. For USTs installed on and after October- 1,- 2018, perform an inspection at installation and every 36 months thereafter. Inspected within 30 days after a repair to the overfill prevention equipment. Inspected using an applicable manufacturer guidelines, industry codes, engineering standards, or a method approved by a professional engineer. Inspected by a certified UST service technician. Maintain records of overfill prevention equipment inspection for 36 months.
Violation Notes:	The Overfill Prevention Equipment Inspection Report form, dated 12/13/18, does not include the inspection procedures and documentation used to determine the results. The 87 tank overfill prevention equipment failed and there is no explanation. Corrective action: Provide the inspection procedures, documentation and explanation as to why the fill tube shut off valve failed during the 12/13/18 inspection. Provide confirmation that the overfill prevention equipment has been corrected.
Violation Division:	Berkeley City Toxics Management Division
Violation Program:	UST
Violation Source:	CERS
Site ID:	178341
Site Name:	DELTAN DIVERSIFIED INC.- CHEVRON STATION #91745
Violation Date:	12-05-2013
Citation:	HSC 6.75 25299.30-25299.34 - California Health and Safety Code, Chapter 6.75, Section(s) 25299.30-25299.34
Violation Description:	Failure to submit and maintain complete and current Certification of Financial Responsibility or other mechanism of financial assurance.
Violation Notes:	Returned to compliance on 12/07/2013. Failure to submit current certification of Financial responsibility. Insurance document/policy expired 5/20/13. Corrective action: Submit updated financial responsibility documents.
Violation Division:	Berkeley City Toxics Management Division
Violation Program:	UST
Violation Source:	CERS
Site ID:	178341
Site Name:	DELTAN DIVERSIFIED INC.- CHEVRON STATION #91745
Violation Date:	12-10-2014
Citation:	23 CCR 16 2638 - California Code of Regulations, Title 23, Chapter 16, Section(s) 2638
Violation Description:	Failure to test leak detection equipment as required every 12 months (VPH, sensor, LLD, ATG, etc.) and/or submit monitoring system certification to the CUPA within 30 days of completion of the test
Violation Notes:	Returned to compliance on 01/27/2015. TMD has not received the 2013 monitoring system certification report, which must be submitted within

DELTAN DIVERSIFIED INC.- CHEVRON STATION #91745 (Continued) **S121750369**

30 days of the test. Corrective action: Submit a copy of the 2013 monitoring certification.
Violation Division: Berkeley City Toxics Management Division
Violation Program: UST
Violation Source: CERS

Site ID: 178341
Site Name: DELTAN DIVERSIFIED INC.- CHEVRON STATION #91745
Violation Date: 12-05-2018
Citation: 23 CCR 16 2715(c)(4) - California Code of Regulations, Title 23, Chapter 16, Section(s) 2715(c)(4)
Violation Description: Failure to maintain a list of employees trained by the designated operator on-site or off-site at a readily available location, if approved by the UPA. For training that occurs on or after October 1, 2018, failure to maintain a copy of the "Facility Employee Training Certificate" on-site or off-site at a readily available location, if approved by the UPA.
Violation Notes: Returned to compliance on 12/31/2018. Employees trained 11/28/2018 and the training was not documented on the Facility Employee Training Certificate. Corrective action: Document all training on the Facility Employee Training Certificate.
Violation Division: Berkeley City Toxics Management Division
Violation Program: UST
Violation Source: CERS

Site ID: 178341
Site Name: DELTAN DIVERSIFIED INC.- CHEVRON STATION #91745
Violation Date: 05-07-2015
Citation: 23 CCR 16 2632, 2634, 2636, 2666 - California Code of Regulations, Title 23, Chapter 16, Section(s) 2632, 2634, 2636, 2666
Violation Description: Failure of the leak detection equipment to have an audible and visual alarm as required.
Violation Notes: Returned to compliance on 05/15/2015. Ricardo indicates station was closed down on 5/4/15, including shut down of the monitoring panel and continuous electronic monitoring of all sensors. TMD was not notified of the shutdown. Facility failed to continuously monitor tank system containing fuel. Corrective action: Provide continuous monitoring for tank system. Ricardo indicates the panel should be reconnected by May 12.
Violation Division: Berkeley City Toxics Management Division
Violation Program: UST
Violation Source: CERS

Site ID: 178341
Site Name: DELTAN DIVERSIFIED INC.- CHEVRON STATION #91745
Violation Date: 03-23-2015
Citation: HSC 6.7 25284 - California Health and Safety Code, Chapter 6.7, Section(s) 25284
Violation Description: Failure to obtain and maintain a valid operation permit from the CUPA.
Violation Notes: Returned to compliance on 04/30/2015. Non inspection related violation: Operating without a Permit. Facility has not submitted electronic UST submittal elements. Carrie Estadt
Violation Division: Berkeley City Toxics Management Division
Violation Program: UST
Violation Source: CERS

Site ID: 178341

DELTAN DIVERSIFIED INC.- CHEVRON STATION #91745 (Continued) **S121750369**

Site Name:	DELTAN DIVERSIFIED INC.- CHEVRON STATION #91745
Violation Date:	12-05-2019
Citation:	23 CCR 16 2716(a) through (e) - California Code of Regulations, Title 23, Chapter 16, Section(s) 2716(a) through (e)
Violation Description:	For designated operator (DO) monthly inspections conducted before October 1, 2018, failure to comply with one or more of the following requirements: Be performed by an ICC certified DO. Inspect monthly alarm history report, check that alarms are documented and responded to appropriately, and attach a copy. Inspect for the presence of liquid/debris in spill containers. Inspect for the presence of liquid/debris in under dispenser containment (UDC) and ensure that the monitoring equipment is positioned correctly. Inspect for liquid or debris in containment sumps where an alarm occurred with no service visit. Check that all testing and maintenance has been completed and documented. Verify that all facility employees have been trained in accordance with 23 CCR 2715(c). For designated operator (DO) 30 day inspections conducted on and after October 1, 2018, failure to conduct the designated UST operator visual inspection at least once every 30 days.
Violation Notes:	The monthly DO inspections are not being conducted every 30 days (1/25 - 2/26 - 3/27, 5/22 - 6/25, 7/23 - 7/28), the DO is not responding to all items on the inspection report in that the DO did not respond to "are all sensors in under-dispenser containment located to detect a leak at the earliest opportunity?", and the DO did not document the June 4, 2019 alarm and the response to the alarm. Corrective action: Ensure that the DO completes the visual inspection at least once every 30 days and that all items are reviewed during the inspection. Correct the June 2019 DO inspection report to include the June 4 alarm and attach documentation verifying appropriate service to the alarm. Provide a copy of the documentation to TMD.
Violation Division:	Berkeley City Toxics Management Division
Violation Program:	UST
Violation Source:	CERS
Site ID:	178341
Site Name:	DELTAN DIVERSIFIED INC.- CHEVRON STATION #91745
Violation Date:	03-23-2015
Citation:	Un-Specified
Violation Description:	UST Program - Administration/Documentation - For use of Local Ordinance only
Violation Notes:	Returned to compliance on 04/30/2015. Non inspection related violation: Failure to submit electronic UST submittal elements. Carrie Estadt
Violation Division:	Berkeley City Toxics Management Division
Violation Program:	UST
Violation Source:	CERS
Site ID:	178341
Site Name:	DELTAN DIVERSIFIED INC.- CHEVRON STATION #91745
Violation Date:	12-05-2018
Citation:	23 CCR 16 2712(b)(1)(G) - California Code of Regulations, Title 23, Chapter 16, Section(s) 2712(b)(1)(G)
Violation Description:	Failure to comply with one or more of the following overfill prevention equipment requirements: Alert the transfer operator when the tank is 90 percent full by restricting the flow into the tank or triggering an audible and visual alarm; or Restrict delivery of flow to the tank at least 30 minutes before the tank overfills, provided

DELTAN DIVERSIFIED INC.- CHEVRON STATION #91745 (Continued) **S121750369**

	the restriction occurs when the tank is filled to no more than 95 percent of capacity; and activate an audible alarm at least five minutes before the tank overfills; or Provide positive shut-off of flow to the tank when the tank is filled to no more than 95 percent of capacity; or Provide positive shut-off of flow to the tank so that none of the fittings located on the top of the tank are exposed to product due to overfilling. Install/retrofit overfill prevention equipment that does not use flow restrictors on vent piping to meet overfill prevention equipment requirements when the overfill prevention equipment is installed, repaired, or replaced on and after October 1,- 2018. For USTs installed before October 1, 2018, perform an inspection by October 13, 2018 and every 36 months thereafter. For USTs installed on and after October- 1,- 2018, perform an inspection at installation and every 36 months thereafter. Inspected within 30 days after a repair to the overfill prevention equipment. Inspected using an applicable manufacturer guidelines, industry codes, engineering standards, or a method approved by a professional engineer. Inspected by a certified UST service technician. Maintain records of overfill prevention equipment inspection for 36 months.
Violation Notes:	Returned to compliance on 12/31/2018. The overfill prevention equipment inspection was not completed by October 13, 2018. Corrective action: Have a service technican complete an inspection on the overfill prevention equipment.
Violation Division:	Berkeley City Toxics Management Division
Violation Program:	UST
Violation Source:	CERS
Site ID:	178341
Site Name:	DELTAN DIVERSIFIED INC.- CHEVRON STATION #91745
Violation Date:	12-05-2013
Citation:	23 CCR 16 2638 - California Code of Regulations, Title 23, Chapter 16, Section(s) 2638
Violation Description:	Failure to test leak detection equipment as required every 12 months (VPH, sensor, LLD, ATG, etc.) and/or submit monitoring system certification to the CUPA within 30 days of completion of the test
Violation Notes:	Returned to compliance on 12/05/2013. Failure to submit a copy of the 2012 monitoring system certification to CUPA within 30 days of completion of test. Corrected onsite, Ricardo provided a copy.
Violation Division:	Berkeley City Toxics Management Division
Violation Program:	UST
Violation Source:	CERS
Site ID:	178341
Site Name:	DELTAN DIVERSIFIED INC.- CHEVRON STATION #91745
Violation Date:	12-01-2015
Citation:	23 CCR 16 2712(i) - California Code of Regulations, Title 23, Chapter 16, Section(s) 2712(i)
Violation Description:	Failure to submit, obtain approval, or maintain a complete/accurate response plan.
Violation Notes:	Returned to compliance on 02/19/2016. the Monitoring Plans for Tanks 1, 2 and 3 are incomplete and inaccurate. Tank 1 does not include the annular sensor information, does not include the complete model number for the piping sump sensor, or MLLD, or UDC sensor, and does not indicate maintenace records are maintained. The Tank 1 Plan indicates that facility conducts visual pipe monitoring daily. Please provide logs of visual check or remove from Plan. Tank 2 Plan does not include the complete model numbers for the annular sensor, which appears to be

DELTAN DIVERSIFIED INC.- CHEVRON STATION #91745 (Continued) **S121750369**

listed incorrectly, the MLLD, adn UDC sensor and piping sump. Tha Plan does not indicate that spill buckets are tested annually or maintenance records are maintained. Tank 3 plan does not include the complete model numbers for the annular sensor, which appears to be listed incorrectly, the piping sump sensor, MLLD and UDC sensor. The Plan indicates the piping secondary containment is liquid filled, but a review of file and site do not appear to show that. The Plan [Truncated]

Violation Division: Berkeley City Toxics Management Division
Violation Program: UST
Violation Source: CERS

Site ID: 178341
Site Name: DELTAN DIVERSIFIED INC.- CHEVRON STATION #91745
Violation Date: 12-01-2015
Citation: 23 CCR 16 2711(a)(8) - California Code of Regulations, Title 23, Chapter 16, Section(s) 2711(a)(8)
Violation Description: Failure to submit, obtain approval, or maintain a complete/accurate plot plan.
Violation Notes: Returned to compliance on 02/19/2016. Facility did not provide a plot plan which includes the piping, monitoring locations (sensors), or correctly lists the contents of the Tanks or Tank IDs. 1/12/2016: The plot plan submitted does not include the piping, monitoring locations (sensors) and does not list correct contents of tanks. Escalated violation.
Violation Division: Berkeley City Toxics Management Division
Violation Program: UST
Violation Source: CERS

Site ID: 178341
Site Name: DELTAN DIVERSIFIED INC.- CHEVRON STATION #91745
Violation Date: 12-01-2015
Citation: 23 CCR 16 2636(f)(2) - California Code of Regulations, Title 23, Chapter 16, Section(s) 2636(f)(2)
Violation Description: Failure of the pressurized piping to meet one or more of the following requirements: monitored at least hourly with the capability of detecting a release of 3.0 gallons per hour, and will restrict the flow of product through the piping or trigger an alarm when a release occurs.
Violation Notes: Returned to compliance on 12/30/2015. Regular line leak detector unable to detect a 3.0 gph leak at 10 psi and restrict or shut off flow of fuel. Corrective action: Provide a working line leak detector. If replaced with same make and model, no permit is required. If change is made to make and model, you must submit a permit and update your monitoring plan.
Violation Division: Berkeley City Toxics Management Division
Violation Program: UST
Violation Source: CERS

Site ID: 178341
Site Name: DELTAN DIVERSIFIED INC.- CHEVRON STATION #91745
Violation Date: 12-01-2015
Citation: HSC 6.75 25299.30-25299.34 - California Health and Safety Code, Chapter 6.75, Section(s) 25299.30-25299.34
Violation Description: Failure to submit and maintain complete and current Certification of Financial Responsibility or other mechanism of financial assurance.
Violation Notes: Returned to compliance on 02/19/2016. The Certification of Financial

DELTAN DIVERSIFIED INC.- CHEVRON STATION #91745 (Continued) **S121750369**

Responsibility and insurance policy submitted to TMD electronically, expirted 5/20/15. Corrective action: Submit an updated CFR and insurance policy showing continual coverage. 1/12/2016: The Certification of Financial Responsibility was not submitted. Escalated violation.

Violation Division: Berkeley City Toxics Management Division
Violation Program: UST
Violation Source: CERS

Evaluation:

Eval General Type: Other/Unknown
Eval Date: 01-12-2016
Violations Found: No
Eval Type: Other, not routine, done by local agency
Eval Notes: Inspection is a follow up to the routine inspection dated 12/1/2015. All violations observed during that inspection were not corrected.
Eval Division: Berkeley City Toxics Management Division
Eval Program: UST
Eval Source: CERS

Eval General Type: Other/Unknown
Eval Date: 05-07-2015
Violations Found: Yes
Eval Type: Other, not routine, done by local agency
Eval Notes: TMD observed that station was closed. Met with Ricardo Tan, who indicates station is closed for transition to new convenience store under building permit 10-0891. The construction has not been permitted by TMD. A print out was made before shutdown of the panel, but it did not include an alarm history, but did show that there were no active alarms according to the contractor, Ed Miller, with Kelly Pacific Co. His veeder Root certification number is B38813. Ed indicates he does not have an ICC certification. The last alarm history was printed by the DO on 4/14/15. Darnae maintains a log with all alarms noted per day.
Eval Division: Berkeley City Toxics Management Division
Eval Program: UST
Eval Source: CERS

Eval General Type: Compliance Evaluation Inspection
Eval Date: 12-01-2015
Violations Found: No
Eval Type: Routine done by local agency
Eval Notes: Not reported
Eval Division: Berkeley City Toxics Management Division
Eval Program: HMRRP
Eval Source: CERS

Eval General Type: Compliance Evaluation Inspection
Eval Date: 12-01-2015
Violations Found: Yes
Eval Type: Routine done by local agency
Eval Notes: Onsite for annual inspection at time of monitoring system certification with Bill McCarthy and Tony Fontana, U.S.T. Compliance Testing, Inc. Received system setup and alarm history. contractors manufacturer certifications unavailable for review at time of inspection. Please provide copies confirming certification for all equipment tested. Sensors appeared to be at lowest point in sumps and

DELTAN DIVERSIFIED INC.- CHEVRON STATION #91745 (Continued) **S121750369**

UDCs. No liquids observed. No alarms since May 15, 2015, which was start up sensor testing from move. Confirmed operation and setup of supreme, diesel and regular sump sensors, annular sensors and fill sump sensors. Confirmed operation and setup of UDC 1-2, 3-4, 5-6, 7-8 sensors. Conformed positive shutdown, fail safe and sensor out. 1/12/2016: Onsite as TMD has not received confirmation/completion of violations noted in 12/1/2015 inspection report. 1) Contractor has not provided copies confirming their certifications for equipment. 2) TMD received copy of monitoring system [Truncated]

Eval Division: Berkeley City Toxics Management Division
Eval Program: UST
Eval Source: CERS

Eval General Type: Other/Unknown
Eval Date: 03-23-2015
Violations Found: Yes
Eval Type: Other, not routine, done by local agency
Eval Notes: Non-inspection related.
Eval Division: Berkeley City Toxics Management Division
Eval Program: UST
Eval Source: CERS

Eval General Type: Other/Unknown
Eval Date: 05-15-2015
Violations Found: No
Eval Type: Other, not routine, done by local agency
Eval Notes: Onsite to confirm operation of monitoring system. Testing of sensors completed by Central Petroleum, Mike Spring Jr. Document at site indicates all sensors are now operational and facility has corrected violation noted 5/7/15.
Eval Division: Berkeley City Toxics Management Division
Eval Program: UST
Eval Source: CERS

Eval General Type: Compliance Evaluation Inspection
Eval Date: 12-01-2016
Violations Found: No
Eval Type: Routine done by local agency
Eval Notes: Not reported
Eval Division: Berkeley City Toxics Management Division
Eval Program: HMRRP
Eval Source: CERS

Eval General Type: Compliance Evaluation Inspection
Eval Date: 12-05-2014
Violations Found: No
Eval Type: Routine done by local agency
Eval Notes: inspection was for ust monitoring system component only, I was a last minute fill in. No violations noted, no snap tabs present. A separate records review will be completed by the regular HMS II. A new building is in the process of being completed and at that time after the monitoring system is relocated/installed a new UST cert will be necessary to confirm the system is working correctly.
Eval Division: Berkeley City Toxics Management Division
Eval Program: UST
Eval Source: CERS

DELTAN DIVERSIFIED INC.- CHEVRON STATION #91745 (Continued) **S121750369**

Eval General Type:	Compliance Evaluation Inspection
Eval Date:	12-05-2019
Violations Found:	No
Eval Type:	Routine done by local agency
Eval Notes:	Not reported
Eval Division:	Berkeley City Toxics Management Division
Eval Program:	HMRRP
Eval Source:	CERS

Eval General Type:	Compliance Evaluation Inspection
Eval Date:	12-10-2014
Violations Found:	Yes
Eval Type:	Routine done by local agency
Eval Notes:	Monitoring certification completed 12/5/14. Contractor provided inspector a copy of the alarm history report following the testing, at the time of the inspection. Provide TMD with a copy of the system setup and alarm history record printed prior to testing. Received copy of 2014 monitoring certification results. TMD is now able to accept electronic reporting for USTs. Please log in to www.berkeleycupa.com and navigate to the underground storage tank submission package, and complete all required forms, including Tank, Facility, Monitoring Plan, etc. Reviewed DO reports and confirmed financial responsibility, liability insurance good 5/20/14 through 5/20/15.
Eval Division:	Berkeley City Toxics Management Division
Eval Program:	UST
Eval Source:	CERS

Eval General Type:	Other/Unknown
Eval Date:	12-30-2015
Violations Found:	No
Eval Type:	Other, not routine, done by local agency
Eval Notes:	On-site to observe repairs made for components that failed during the annual monitoring certification and inspection. Spill bucket for the diesel tank was replaced and passed a 15-minute incon hydrostatic test. MLLD for '87 was replaced and tested. Passed.
Eval Division:	Berkeley City Toxics Management Division
Eval Program:	UST
Eval Source:	CERS

Eval General Type:	Compliance Evaluation Inspection
Eval Date:	12-01-2016
Violations Found:	No
Eval Type:	Routine done by local agency
Eval Notes:	Confirmed operation of monitoring system and equipment. Confirmed monthly DO reports, training records, and information submitted in CERS.
Eval Division:	Berkeley City Toxics Management Division
Eval Program:	UST
Eval Source:	CERS

Eval General Type:	Compliance Evaluation Inspection
Eval Date:	12-04-2017
Violations Found:	No
Eval Type:	Routine done by local agency
Eval Notes:	Monitoring system certification completed on 12/1/2017. Received copy of the report this date, along with system setup and alarm history. Sensors, line leak detectors, and spill buckets confirmed operational.

DELTAN DIVERSIFIED INC.- CHEVRON STATION #91745 (Continued) **S121750369**

	Confirmed log of alarms, DO monthly inspection reports and training.
Eval Division:	Berkeley City Toxics Management Division
Eval Program:	UST
Eval Source:	CERS
Eval General Type:	Compliance Evaluation Inspection
Eval Date:	12-05-2013
Violations Found:	Yes
Eval Type:	Routine done by local agency
Eval Notes:	Onsite for monitoring system certification. Met with Bill McCarthy and Tony Fontana. UST Compliance Testing, Inc. and Ricardo Tan. Confirmed ICC, VR and VMI Certifications. Received alarm history and system setup. Confirmed operation of sensors, positive shutdown, fail safe and sensor out; spill buckets ok.
Eval Division:	Berkeley City Toxics Management Division
Eval Program:	UST
Eval Source:	CERS
Eval General Type:	Compliance Evaluation Inspection
Eval Date:	12-05-2018
Violations Found:	Yes
Eval Type:	Routine done by local agency
Eval Notes:	Onsite at time of monitoring system certification. Reviewed monthly DO reports, alarm history and training records.
Eval Division:	Berkeley City Toxics Management Division
Eval Program:	UST
Eval Source:	CERS
Eval General Type:	Compliance Evaluation Inspection
Eval Date:	12-05-2013
Violations Found:	No
Eval Type:	Routine done by local agency
Eval Notes:	Not reported
Eval Division:	Berkeley City Toxics Management Division
Eval Program:	HMRRP
Eval Source:	CERS
Eval General Type:	Other/Unknown
Eval Date:	12-30-2015
Violations Found:	No
Eval Type:	Other, not routine, done by local agency
Eval Notes:	Met Bill and Tony of UST Compliance on to observe 989 testing. Observed 15-minute Incon lake testing of sumps. All passed. Annulars were tested for one hour holdlng 10 inches Hg for one hour, all passed. Lines were tested holding 5 psi for one hour, all passed. Dispensers were hydrostatically tested with the 15 minute incon, all passed. No violations observed.
Eval Division:	Berkeley City Toxics Management Division
Eval Program:	UST
Eval Source:	CERS
Eval General Type:	Compliance Evaluation Inspection
Eval Date:	12-05-2019
Violations Found:	Yes
Eval Type:	Routine done by local agency
Eval Notes:	Onsite during annual monitoring system certification. Received system setup and alarm history. In CERS, the 2018 monitoring system

DELTAN DIVERSIFIED INC.- CHEVRON STATION #91745 (Continued) **S121750369**

certification report is uploaded into the site plan section of the UST submittal. If you do want to submit this electronically, it should be submitted under the Miscellaneous state required forms. Please delete the one uploaded in the site plan section and reupload to the Miscellaneous state required forms. In addition, delete the old financial certification and all CFO letters as you are using insurance as your financial certification. You must sign Section VI of all Designated UST Operator Visual Inspection Reports following completion by the DO in accordance with the Water Board guidance, https://www.waterboards.ca.gov/water_issues/programs/ust/adm_notices/fed_rec_regs/do_req_v1.pdf.

Eval Division: Berkeley City Toxics Management Division
Eval Program: UST
Eval Source: CERS

Enforcement Action:
Site ID: 178341
Site Name: DELTAN DIVERSIFIED INC.- CHEVRON STATION #91745
Site Address: 1300 SAN PABLO AVE
Site City: BERKELEY
Site Zip: 94702
Enf Action Date: 03-23-2015
Enf Action Type: Notice of Violation (Unified Program)
Enf Action Description: Notice of Violation Issued by the Inspector at the Time of Inspection
Enf Action Notes: Not reported
Enf Action Division: Berkeley City Toxics Management Division
Enf Action Program: UST
Enf Action Source: CERS

Site ID: 178341
Site Name: DELTAN DIVERSIFIED INC.- CHEVRON STATION #91745
Site Address: 1300 SAN PABLO AVE
Site City: BERKELEY
Site Zip: 94702
Enf Action Date: 05-07-2015
Enf Action Type: Notice of Violation (Unified Program)
Enf Action Description: Notice of Violation Issued by the Inspector at the Time of Inspection
Enf Action Notes: Not reported
Enf Action Division: Berkeley City Toxics Management Division
Enf Action Program: UST
Enf Action Source: CERS

Site ID: 178341
Site Name: DELTAN DIVERSIFIED INC.- CHEVRON STATION #91745
Site Address: 1300 SAN PABLO AVE
Site City: BERKELEY
Site Zip: 94702
Enf Action Date: 12-01-2015
Enf Action Type: Notice of Violation (Unified Program)
Enf Action Description: Notice of Violation Issued by the Inspector at the Time of Inspection
Enf Action Notes: Not reported
Enf Action Division: Berkeley City Toxics Management Division
Enf Action Program: UST
Enf Action Source: CERS

Site ID: 178341
Site Name: DELTAN DIVERSIFIED INC.- CHEVRON STATION #91745

DELTAN DIVERSIFIED INC.- CHEVRON STATION #91745 (Continued) **S121750369**

Site Address:	1300 SAN PABLO AVE
Site City:	BERKELEY
Site Zip:	94702
Enf Action Date:	12-05-2013
Enf Action Type:	Notice of Violation (Unified Program)
Enf Action Description:	Notice of Violation Issued by the Inspector at the Time of Inspection
Enf Action Notes:	Not reported
Enf Action Division:	Berkeley City Toxics Management Division
Enf Action Program:	UST
Enf Action Source:	CERS

Site ID:	178341
Site Name:	DELTAN DIVERSIFIED INC.- CHEVRON STATION #91745
Site Address:	1300 SAN PABLO AVE
Site City:	BERKELEY
Site Zip:	94702
Enf Action Date:	12-10-2014
Enf Action Type:	Notice of Violation (Unified Program)
Enf Action Description:	Notice of Violation Issued by the Inspector at the Time of Inspection
Enf Action Notes:	Not reported
Enf Action Division:	Berkeley City Toxics Management Division
Enf Action Program:	UST
Enf Action Source:	CERS

Coordinates:

Site ID:	178341
Facility Name:	DELTAN DIVERSIFIED INC.- CHEVRON STATION #91745
Env Int Type Code:	HMBP
Program ID:	10613323
Coord Name:	Not reported
Ref Point Type Desc:	Center of a facility or station.
Latitude:	37.880170
Longitude:	-122.296100

Affiliation:

Affiliation Type Desc:	Environmental Contact
Entity Name:	RICARDO TAN
Entity Title:	Not reported
Affiliation Address:	1300 SAN PABLO AVENUE
Affiliation City:	BERKELEY
Affiliation State:	CA
Affiliation Country:	Not reported
Affiliation Zip:	94702-
Affiliation Phone:	Not reported

Affiliation Type Desc:	Facility Mailing Address
Entity Name:	Mailing Address
Entity Title:	Not reported
Affiliation Address:	1300 SAN PABLO AVENUE
Affiliation City:	BERKELEY
Affiliation State:	CA
Affiliation Country:	Not reported
Affiliation Zip:	94702
Affiliation Phone:	Not reported

Affiliation Type Desc:	Parent Corporation

DELTAN DIVERSIFIED INC.- CHEVRON STATION #91745 (Continued) **S121750369**

Entity Name:	DELTAN DIVERSIFIED INC.- CHEVRON STATION #91745
Entity Title:	Not reported
Affiliation Address:	Not reported
Affiliation City:	Not reported
Affiliation State:	Not reported
Affiliation Country:	Not reported
Affiliation Zip:	Not reported
Affiliation Phone:	Not reported
Affiliation Type Desc:	UST Tank Operator
Entity Name:	RICARDO TAN
Entity Title:	Not reported
Affiliation Address:	1300 San Pablo Ave
Affiliation City:	Berkeley
Affiliation State:	CA
Affiliation Country:	United States
Affiliation Zip:	94702
Affiliation Phone:	(510) 524-0917
Affiliation Type Desc:	Document Preparer
Entity Name:	Ricardo Tan
Entity Title:	Not reported
Affiliation Address:	Not reported
Affiliation City:	Not reported
Affiliation State:	Not reported
Affiliation Country:	Not reported
Affiliation Zip:	Not reported
Affiliation Phone:	Not reported
Affiliation Type Desc:	UST Permit Applicant
Entity Name:	Ricardo Tan
Entity Title:	VP
Affiliation Address:	Not reported
Affiliation City:	Not reported
Affiliation State:	Not reported
Affiliation Country:	Not reported
Affiliation Zip:	Not reported
Affiliation Phone:	(510) 524-0917
Affiliation Type Desc:	Legal Owner
Entity Name:	RICARDO TAN
Entity Title:	Not reported
Affiliation Address:	1300 SAN PABLO AVENUE
Affiliation City:	BERKELEY
Affiliation State:	CA
Affiliation Country:	United States
Affiliation Zip:	94702
Affiliation Phone:	(510) 367-9399
Affiliation Type Desc:	Property Owner
Entity Name:	Ricardo Tan
Entity Title:	Not reported
Affiliation Address:	1300 SAN PABLO AVENUE
Affiliation City:	BERKELEY
Affiliation State:	CA
Affiliation Country:	United States
Affiliation Zip:	94702

DELTAN DIVERSIFIED INC.- CHEVRON STATION #91745 (Continued) **S121750369**

Affiliation Phone:	(510) 367-9399
Affiliation Type Desc:	CUPA District
Entity Name:	Berkeley City Toxics Management Division
Entity Title:	Not reported
Affiliation Address:	1947 Center Street, 1st Floor
Affiliation City:	Berkeley
Affiliation State:	CA
Affiliation Country:	Not reported
Affiliation Zip:	94704
Affiliation Phone:	(510) 981-7460
Affiliation Type Desc:	Identification Signer
Entity Name:	Ricardo Tan
Entity Title:	VP
Affiliation Address:	Not reported
Affiliation City:	Not reported
Affiliation State:	Not reported
Affiliation Country:	Not reported
Affiliation Zip:	Not reported
Affiliation Phone:	Not reported
Affiliation Type Desc:	Operator
Entity Name:	RICARDO TAN
Entity Title:	Not reported
Affiliation Address:	Not reported
Affiliation City:	Not reported
Affiliation State:	Not reported
Affiliation Country:	Not reported
Affiliation Zip:	Not reported
Affiliation Phone:	(510) 367-9399
Affiliation Type Desc:	UST Property Owner Name
Entity Name:	Ricardo L Tan
Entity Title:	Not reported
Affiliation Address:	1300 SAN PABLO AVENUE
Affiliation City:	BERKELEY
Affiliation State:	CA
Affiliation Country:	United States
Affiliation Zip:	947021022
Affiliation Phone:	(510) 524-0917
Affiliation Type Desc:	UST Tank Owner
Entity Name:	RICARDO TAN
Entity Title:	Not reported
Affiliation Address:	1300 San Pablo Avenue
Affiliation City:	Berkeley
Affiliation State:	CA
Affiliation Country:	United States
Affiliation Zip:	94702
Affiliation Phone:	(510) 524-0917

E53 **BUTLER DEAN** **EDR Hist Auto** **1021012970**
SSE **1300 SAN PABLO GILM** **N/A**
< 1/8 **BERKELEY, CA 94710**
0.101 mi.
535 ft. **Site 19 of 22 in cluster E**

Relative: EDR Hist Auto
Higher

Actual:
47 ft.

Year:	Name:	Type:
1969	BUTLER DEAN	Gasoline Service Stations
1970	BUTLER DEAN	Gasoline Service Stations
1971	BUTLER DEAN	Gasoline Service Stations
1972	BUTLER DEAN	Gasoline Service Stations
1973	BUTLER DEAN	Gasoline Service Stations
1974	BUTLER DEAN	Gasoline Service Stations
1975	BUTLER DEAN	Gasoline Service Stations
1976	BUTLER DEAN	Gasoline Service Stations
1983	LUCKY CHEVRON	Gasoline Service Stations
1985	LUCKY CHEVRON	Gasoline Service Stations
1986	LUCKY CHEVRON	Gasoline Service Stations
1987	LUCKY CHEVRON	Gasoline Service Stations
1988	LUCKY CHEVRON	Gasoline Service Stations
1989	LUCKY CHEVRON	Gasoline Service Stations
1989	DELTAN DIVERSIFIED INC	Gasoline Service Stations
1990	LUCKY CHEVRON	Gasoline Service Stations
1991	DELTAN DIVERSIFIED INC	Gasoline Service Stations
1991	LUCKY CHEVRON	Gasoline Service Stations
1992	DELTAN DIVERSIFIED ENTERPRISES	Gasoline Service Stations
1993	DELTAN DIVERSIFIED ENTERPRISES	Gasoline Service Stations
1994	DELTAN DIVERSIFIED ENTERPRISES	Gasoline Service Stations
1995	DELTAN DIVERSIFIED ENTERPRISES	Gasoline Service Stations
1996	DELTAN DIVERSIFIED ENTERPRISES	Gasoline Service Stations
1997	DELTAN DIVERSIFIED ENTERPRISES	Gasoline Service Stations
1998	DELTAN DIVERSIFIED ENTERPRISES	Gasoline Service Stations
1999	DELTAN DIVERSIFIED ENTERPRISES	Gasoline Service Stations
2000	DELTAN DIVERSIFIED ENTERPRISES	Gasoline Service Stations
2001	DELTAN DIVERSIFIED ENTERPRISES	Gasoline Service Stations
2002	DELTAN DIVERSIFIED ENTERPRISES	Gasoline Service Stations
2003	DELTAN DIVERSIFIED ENTERPRISES	Gasoline Service Stations
2004	DELTAN DIVERSIFIED ENTERPRISES	Gasoline Service Stations
2005	DELTAN DIVERSIFIED ENTERPRISES	Gasoline Service Stations, NEC
2006	DELTAN DIVERSIFIED ENTERPRISES	Gasoline Service Stations, NEC
2007	DELTAN DIVERSIFIED ENTERPRISES	Gasoline Service Stations, NEC
2008	DELTAN DIVERSIFIED ENTERPRISES	Gasoline Service Stations, NEC
2009	DELTAN DIVERSIFIED ENTERPRISES	Gasoline Service Stations, NEC
2010	DELTAN DIVERSIFIED ENTERPRISES	Gasoline Service Stations, NEC
2011	DELTAN DIVERSIFIED ENTERPRISES	Gasoline Service Stations, NEC
2012	DELTAN DIVERSIFIED ENTERPRISES	Gasoline Service Stations, NEC
2013	DELTAN DIVERSIFIED ENTERPRISES	Gasoline Service Stations, NEC
2014	DELTAN DIVERSIFIED ENTERPRISES	Gasoline Service Stations, NEC

E54 **91745** **CA HIST UST** **U001599569**
SSE **1300 SAN PABLO AVE** **N/A**
< 1/8 **BERKELEY, CA 94702**
0.101 mi.
535 ft. **Site 20 of 22 in cluster E**

Relative: **Higher**

Actual: **47 ft.**

HIST UST:

Name:	91745
Address:	1300 SAN PABLO AVE
City,State,Zip:	BERKELEY, CA 94702
File Number:	00035E1E
URL:	http://geotracker.waterboards.ca.gov/ustpdfs/pdf/00035E1E.pdf
Region:	STATE
Facility ID:	00000062123
Facility Type:	Gas Station
Other Type:	Not reported
Contact Name:	SERRANO, RENE ANTONIO P
Telephone:	4155240917
Owner Name:	CHEVRON U.S.A. INC.
Owner Address:	575 MARKET
Owner City,St,Zip:	SAN FRANCISCO, CA 94105
Total Tanks:	0003
Tank Num:	001
Container Num:	1
Year Installed:	1978
Tank Capacity:	00010000
Tank Used for:	PRODUCT
Type of Fuel:	Not reported
Container Construction Thickness:	0000250
Leak Detection:	Stock Inventor
Tank Num:	002
Container Num:	2
Year Installed:	1978
Tank Capacity:	00010000
Tank Used for:	PRODUCT
Type of Fuel:	Not reported
Container Construction Thickness:	0000250
Leak Detection:	Stock Inventor
Tank Num:	003
Container Num:	3
Year Installed:	1978
Tank Capacity:	00010000
Tank Used for:	PRODUCT
Type of Fuel:	Not reported
Container Construction Thickness:	0000250
Leak Detection:	Stock Inventor

Click here for Geo Tracker PDF:

E55 **DELTAN DIVERSIFIED INC** **RCRA NonGen / NLR** **1024799925**
SSE **1300 SAN PABLO AVE** **CAL000214954**
< 1/8 **BERKELEY, CA 94702**
0.101 mi.
535 ft. **Site 21 of 22 in cluster E**

Relative:
Higher

Actual:
47 ft.

RCRA NonGen / NLR:

Date form received by agency:	1999-11-29 00:00:00.0
Facility name:	DELTAN DIVERSIFIED INC
Facility address:	1300 SAN PABLO AVE BERKELEY, CA 94702-0000
EPA ID:	CAL000214954
Contact:	RICARDO TAN
Contact address:	1300 SAN PABLO AVE BERKELEY, CA 94702
Contact country:	Not reported
Contact telephone:	510-524-0917
Contact email:	RJTAN@MSN.COM
EPA Region:	09
Classification:	Non-Generator
Description:	Handler: Non-Generators do not presently generate hazardous waste

Owner/Operator Summary:

Owner/operator name:	DELTAN DIVERSIFIED INC
Owner/operator address:	1300 SAN PABLO AVE BERKELEY, CA 94702
Owner/operator country:	Not reported
Owner/operator telephone:	510-524-0917
Owner/operator email:	Not reported
Owner/operator fax:	Not reported
Owner/operator extension:	Not reported
Legal status:	Other
Owner/Operator Type:	Owner
Owner/Op start date:	Not reported
Owner/Op end date:	Not reported

Owner/operator name:	RICARDO TAN
Owner/operator address:	1300 SAN PABLO AVE BERKELEY, CA 94702
Owner/operator country:	Not reported
Owner/operator telephone:	510-524-0917
Owner/operator email:	Not reported
Owner/operator fax:	Not reported
Owner/operator extension:	Not reported
Legal status:	Other
Owner/Operator Type:	Operator
Owner/Op start date:	Not reported
Owner/Op end date:	Not reported

Handler Activities Summary:

U.S. importer of hazardous waste:	No
Mixed waste (haz. and radioactive):	No
Recycler of hazardous waste:	No
Transporter of hazardous waste:	No
Treater, storer or disposer of HW:	No
Underground injection activity:	No
On-site burner exemption:	No
Furnace exemption:	No

DELTAN DIVERSIFIED INC (Continued) **1024799925**

Used oil fuel burner: No
Used oil processor: No
User oil refiner: No
Used oil fuel marketer to burner: No
Used oil Specification marketer: No
Used oil transfer facility: No
Used oil transporter: No

Violation Status: No violations found

E56 **SALES BUILDING** **CA LUST S101306327**
SSE **1310 SAN PABLO AVE** **CA Cortese N/A**
< 1/8 **BERKELEY, CA 94704** **CA HIST CORTESE**
0.109 mi. **CA CERS**
578 ft. **Site 22 of 22 in cluster E**

Relative: Higher

Actual: 48 ft.

LUST REG 2:
Region: 2
Facility Id: 01-1286
Facility Status: Case Closed
Case Number: 01-1286
How Discovered: Tank Closure
Leak Cause: Structure Failure
Leak Source: Tank
Date Leak Confirmed: 9/11/1990
Oversight Program: LUST
Prelim. Site Assesment Wokplan Submitted: Not reported
Preliminary Site Assesment Began: Not reported
Pollution Characterization Began: Not reported
Pollution Remediation Plan Submitted: Not reported
Date Remediation Action Underway: Not reported
Date Post Remedial Action Monitoring Began: Not reported

LUST:
Name: SALES BUILDING
Address: 1310 SAN PABLO AVE
City,State,Zip: BERKELEY, CA 94704
Lead Agency: SAN FRANCISCO BAY RWQCB (REGION 2)
Case Type: LUST Cleanup Site
Geo Track: http://geotracker.waterboards.ca.gov/profile_report.asp?global_id=T0600101183
Global Id: T0600101183
Latitude: 37.8801212
Longitude: -122.2957817
Status: Completed - Case Closed
Status Date: 01/01/1999
Case Worker: UUU
RB Case Number: 01-1286
Local Agency: BERKELEY, CITY OF
File Location: Not reported
Local Case Number: 01-1286
Potential Media Affect: Soil
Potential Contaminants of Concern: Diesel
Site History: Not reported

LUST:
Global Id: T0600101183
Contact Type: Local Agency Caseworker
Contact Name: GEOFFERY FIEDLER
Organization Name: BERKELEY, CITY OF

SALES BUILDING (Continued) **S101306327**

Address: 2118 MILVIA STREET 3RD FLOOR
City: BERKELEY
Email: gfiedler@ci.berkeley.ca.us
Phone Number: Not reported

Global Id: T0600101183
Contact Type: Regional Board Caseworker
Contact Name: Regional Water Board
Organization Name: SAN FRANCISCO BAY RWQCB (REGION 2)
Address: 1515 CLAY ST SUITE 1400
City: OAKLAND
Email: Not reported
Phone Number: Not reported

LUST:
Global Id: T0600101183
Action Type: Other
Date: 05/02/1990
Action: Leak Discovery

Global Id: T0600101183
Action Type: Other
Date: 05/02/1990
Action: Leak Stopped

Global Id: T0600101183
Action Type: Other
Date: 05/02/1990
Action: Leak Reported

LUST:
Global Id: T0600101183
Status: Open - Case Begin Date
Status Date: 05/02/1990

Global Id: T0600101183
Status: Open - Site Assessment
Status Date: 09/11/1990

Global Id: T0600101183
Status: Completed - Case Closed
Status Date: 01/01/1999

CORTESE:
Name: SALES BUILDING
Address: 1310 SAN PABLO AVE
City,State,Zip: BERKELEY, CA 94704
Region: CORTESE
Envirostor Id: Not reported
Global ID: T0600101183
Site/Facility Type: LUST CLEANUP SITE
Cleanup Status: COMPLETED - CASE CLOSED
Status Date: Not reported
Site Code: Not reported
Latitude: Not reported

SALES BUILDING (Continued) **S101306327**

Longitude: Not reported
Owner: Not reported
Enf Type: Not reported
Swat R: Not reported
Flag: active
Order No: Not reported
Waste Discharge System No: Not reported
Effective Date: Not reported
Region 2: Not reported
WID Id: Not reported
Solid Waste Id No: Not reported
Waste Management Uit Name: Not reported
File Name: Active Open

HIST CORTESE:
edr_fname: SALES BUILDING
edr_fadd1: 1310 SAN PABLO
City,State,Zip: BERKELEY, CA
Region: CORTESE
Facility County Code: 1
Reg By: LTNKA
Reg Id: 01-1286

CERS:
Name: SALES BUILDING
Address: 1310 SAN PABLO AVE
City,State,Zip: BERKELEY, CA 94704
Site ID: 222519
CERS ID: T0600101183
CERS Description: Leaking Underground Storage Tank Cleanup Site

Affiliation:
Affiliation Type Desc: Regional Board Caseworker
Entity Name: Regional Water Board - SAN FRANCISCO BAY RWQCB (REGION 2)
Entity Title: Not reported
Affiliation Address: 1515 CLAY ST SUITE 1400
Affiliation City: OAKLAND
Affiliation State: CA
Affiliation Country: Not reported
Affiliation Zip: Not reported
Affiliation Phone: Not reported

Affiliation Type Desc: Local Agency Caseworker
Entity Name: GEOFFERY FIEDLER - BERKELEY, CITY OF
Entity Title: Not reported
Affiliation Address: 2118 MILVIA STREET 3RD FLOOR
Affiliation City: BERKELEY
Affiliation State: CA
Affiliation Country: Not reported
Affiliation Zip: Not reported
Affiliation Phone: Not reported

G57 **DINWIDDIE CONSTRUCTION CO.** **CA LUST** **S101624604**
WSW **1201 8TH ST** **CA FID UST** **N/A**
< 1/8 **BERKELEY, CA 94710** **CA HIST CORTESE**
0.120 mi. **CA CERS**
634 ft. **Site 1 of 17 in cluster G**

Relative:
Lower

Actual:
34 ft.

LUST:

Name:	DINWIDDIE CONSTRUCTION COMPANY
Address:	1201 8TH ST
City,State,Zip:	BERKELEY, CA 94704
Lead Agency:	BERKELEY, CITY OF
Case Type:	LUST Cleanup Site
Geo Track:	http://geotracker.waterboards.ca.gov/profile_report.asp?global_id=T0600100449
Global Id:	T0600100449
Latitude:	37.8815721
Longitude:	-122.2997331
Status:	Completed - Case Closed
Status Date:	07/08/1997
Case Worker:	GAF
RB Case Number:	01-0493
Local Agency:	BERKELEY, CITY OF
File Location:	Not reported
Local Case Number:	01-0493
Potential Media Affect:	Other Groundwater (uses other than drinking water)
Potential Contaminants of Concern:	Waste Oil / Motor / Hydraulic / Lubricating
Site History:	Not reported

LUST:

Global Id:	T0600100449
Contact Type:	Local Agency Caseworker
Contact Name:	GEOFFERY FIEDLER
Organization Name:	BERKELEY, CITY OF
Address:	2118 MILVIA STREET 3RD FLOOR
City:	BERKELEY
Email:	gfiedler@ci.berkeley.ca.us
Phone Number:	Not reported

Global Id:	T0600100449
Contact Type:	Regional Board Caseworker
Contact Name:	Regional Water Board
Organization Name:	SAN FRANCISCO BAY RWQCB (REGION 2)
Address:	1515 CLAY ST SUITE 1400
City:	OAKLAND
Email:	Not reported
Phone Number:	Not reported

LUST:

Global Id:	T0600100449
Action Type:	Other
Date:	04/12/1994
Action:	Leak Discovery

Global Id:	T0600100449
Action Type:	RESPONSE
Date:	07/22/1994
Action:	Soil and Water Investigation Report

Global Id:	T0600100449
Action Type:	RESPONSE

DINWIDDIE CONSTRUCTION CO. (Continued) **S101624604**

Date: 10/10/1986
Action: Correspondence

Global Id: T0600100449
Action Type: RESPONSE
Date: 08/01/1988
Action: Other Report / Document

Global Id: T0600100449
Action Type: RESPONSE
Date: 09/08/1994
Action: Soil and Water Investigation Report

Global Id: T0600100449
Action Type: RESPONSE
Date: 11/08/1994
Action: Other Report / Document

Global Id: T0600100449
Action Type: RESPONSE
Date: 04/06/1994
Action: Soil and Water Investigation Report

Global Id: T0600100449
Action Type: RESPONSE
Date: 03/27/1990
Action: Other Report / Document

Global Id: T0600100449
Action Type: RESPONSE
Date: 10/06/1986
Action: Soil and Water Investigation Report

Global Id: T0600100449
Action Type: RESPONSE
Date: 10/16/1986
Action: Soil and Water Investigation Report

Global Id: T0600100449
Action Type: ENFORCEMENT
Date: 06/27/1997
Action: Closure/No Further Action Letter

Global Id: T0600100449
Action Type: Other
Date: 04/12/1994
Action: Leak Stopped

Global Id: T0600100449
Action Type: Other
Date: 07/02/1990
Action: Leak Reported

Global Id: T0600100449
Action Type: ENFORCEMENT
Date: 12/08/1994
Action: Staff Letter

DINWIDDIE CONSTRUCTION CO. (Continued) **S101624604**

Global Id: T0600100449
Action Type: ENFORCEMENT
Date: 06/27/1997
Action: Closure/No Further Action Letter

Global Id: T0600100449
Action Type: ENFORCEMENT
Date: 06/27/1997
Action: Closure/No Further Action Letter

Global Id: T0600100449
Action Type: RESPONSE
Date: 05/09/1994
Action: Tank Removal Report / UST Sampling Report

Global Id: T0600100449
Action Type: RESPONSE
Date: 05/04/1986
Action: Correspondence

Global Id: T0600100449
Action Type: RESPONSE
Date: 07/28/1988
Action: Tank Removal Report / UST Sampling Report

Global Id: T0600100449
Action Type: RESPONSE
Date: 07/02/1990
Action: Soil and Water Investigation Report

Global Id: T0600100449
Action Type: RESPONSE
Date: 10/29/1986
Action: Other Report / Document

LUST:
Global Id: T0600100449
Status: Open - Case Begin Date
Status Date: 05/01/1990

Global Id: T0600100449
Status: Open - Site Assessment
Status Date: 05/01/1990

Global Id: T0600100449
Status: Completed - Case Closed
Status Date: 07/08/1997

CA FID UST:
Facility ID: 01000624
Regulated By: UTNKA
Regulated ID: 00019801
Cortese Code: Not reported
SIC Code: Not reported
Facility Phone: 4155243430

DINWIDDIE CONSTRUCTION CO. (Continued) **S101624604**

Mail To: Not reported
Mailing Address: 1201 8TH ST
Mailing Address 2: Not reported
Mailing City,St,Zip: BERKELEY 94710
Contact: Not reported
Contact Phone: Not reported
DUNs Number: Not reported
NPDES Number: Not reported
EPA ID: Not reported
Comments: Not reported
Status: Active

HIST CORTESE:
edr_fname: DINWIDDIE CONSTRUCTION CO
edr_fadd1: 1201 8TH
City,State,Zip: BERKELEY, CA 94704
Region: CORTESE
Facility County Code: 1
Reg By: LTNKA
Reg Id: 01-0493

CERS:
Name: DINWIDDIE CONSTRUCTION COMPANY
Address: 1201 8TH ST
City,State,Zip: BERKELEY, CA 94704
Site ID: 190613
CERS ID: T0600100449
CERS Description: Leaking Underground Storage Tank Cleanup Site

Affiliation:
Affiliation Type Desc: Regional Board Caseworker
Entity Name: Regional Water Board - SAN FRANCISCO BAY RWQCB (REGION 2)
Entity Title: Not reported
Affiliation Address: 1515 CLAY ST SUITE 1400
Affiliation City: OAKLAND
Affiliation State: CA
Affiliation Country: Not reported
Affiliation Zip: Not reported
Affiliation Phone: Not reported

Affiliation Type Desc: Local Agency Caseworker
Entity Name: GEOFFERY FIEDLER - BERKELEY, CITY OF
Entity Title: Not reported
Affiliation Address: 2118 MILVIA STREET 3RD FLOOR
Affiliation City: BERKELEY
Affiliation State: CA
Affiliation Country: Not reported
Affiliation Zip: Not reported
Affiliation Phone: Not reported

G58 **HATHAWAY DINWIDDIE CONST. CO.** **CA CERS HAZ WASTE** **S121740965**
WSW **1201 EIGHTH ST** **CA CERS** **N/A**
< 1/8 **BERKELEY, CA 94710**
0.120 mi.
634 ft. **Site 2 of 17 in cluster G**

Relative:
Lower

Actual:
34 ft.

CERS HAZ WASTE:

Name:	HATHAWAY DINWIDDIE CONST. CO.
Address:	1201 EIGHTH ST
City,State,Zip:	BERKELEY, CA 94710
Site ID:	121827
CERS ID:	10195972
CERS Description:	Hazardous Waste Generator

CERS:

Name:	HATHAWAY DINWIDDIE CONST. CO.
Address:	1201 EIGHTH ST
City,State,Zip:	BERKELEY, CA 94710
Site ID:	121827
CERS ID:	10195972
CERS Description:	Chemical Storage Facilities

Evaluation:

Eval General Type:	Compliance Evaluation Inspection
Eval Date:	01-21-2014
Violations Found:	No
Eval Type:	Routine done by local agency
Eval Notes:	Not reported
Eval Division:	Berkeley City Toxics Management Division
Eval Program:	HMRRP
Eval Source:	CERS

Eval General Type:	Compliance Evaluation Inspection
Eval Date:	01-21-2014
Violations Found:	No
Eval Type:	Routine done by local agency
Eval Notes:	No violations. See inspection report for details.
Eval Division:	Berkeley City Toxics Management Division
Eval Program:	HW
Eval Source:	CERS

Eval General Type:	Compliance Evaluation Inspection
Eval Date:	04-04-2017
Violations Found:	No
Eval Type:	Routine done by local agency
Eval Notes:	Met with Thomas Isaeff and Tracy Melrose with Hathaway Dinwiddie to conduct inspection. Annual certification of the HMBP submitted in CERS on 2/23/2017. Confirmed the map and inventory are consistent with the site and contain all required information. Weekly safety meetings are conducted and cover safety, universal waste, hazardous materials handling, emergency response, etc.
Eval Division:	Berkeley City Toxics Management Division
Eval Program:	HMRRP
Eval Source:	CERS

Eval General Type:	Compliance Evaluation Inspection
Eval Date:	04-04-2017
Violations Found:	No
Eval Type:	Routine done by local agency

HATHAWAY DINWIDDIE CONST. CO. (Continued) **S121740965**

Eval Notes:	Reviewed hazardous waste management and confirmed proper storage of hazardous wastes. Confirmed hazardous waste manifests and consolidated manifests are available and complete. AERC takes bulbs and ballasts.
Eval Division:	Berkeley City Toxics Management Division
Eval Program:	HW
Eval Source:	CERS

Affiliation:

Affiliation Type Desc:	Parent Corporation
Entity Name:	HATHAWAY DINWIDDIE CONST. CO.
Entity Title:	Not reported
Affiliation Address:	Not reported
Affiliation City:	Not reported
Affiliation State:	Not reported
Affiliation Country:	Not reported
Affiliation Zip:	Not reported
Affiliation Phone:	Not reported

Affiliation Type Desc:	Facility Mailing Address
Entity Name:	Mailing Address
Entity Title:	Not reported
Affiliation Address:	1201 8th Street
Affiliation City:	Berkeley
Affiliation State:	CA
Affiliation Country:	Not reported
Affiliation Zip:	94710
Affiliation Phone:	Not reported

Affiliation Type Desc:	Legal Owner
Entity Name:	Hataway Dinwiddie Construction Co.
Entity Title:	Not reported
Affiliation Address:	272 Battery Street Suite 300
Affiliation City:	San Francisco
Affiliation State:	CA
Affiliation Country:	United States
Affiliation Zip:	94111
Affiliation Phone:	(415) 986-2718

Affiliation Type Desc:	CUPA District
Entity Name:	Berkeley City Toxics Management Division
Entity Title:	Not reported
Affiliation Address:	1947 Center Street, 1st Floor
Affiliation City:	Berkeley
Affiliation State:	CA
Affiliation Country:	Not reported
Affiliation Zip:	94704
Affiliation Phone:	(510) 981-7460

Affiliation Type Desc:	Environmental Contact
Entity Name:	TRACY MELROSE
Entity Title:	Not reported
Affiliation Address:	1201 8th Street
Affiliation City:	Berkeley
Affiliation State:	CA
Affiliation Country:	Not reported
Affiliation Zip:	94710
Affiliation Phone:	Not reported

HATHAWAY DINWIDDIE CONST. CO. (Continued) **S121740965**

Affiliation Type Desc:	Operator
Entity Name:	Thomas Isaeff
Entity Title:	Not reported
Affiliation Address:	Not reported
Affiliation City:	Not reported
Affiliation State:	Not reported
Affiliation Country:	Not reported
Affiliation Zip:	Not reported
Affiliation Phone:	(510) 219-7987

G59 **DINWIDDIE CONSTRUCTION COMPANY** **CA LUST** **S101293439**
WSW **1201 8TH ST** **CA Cortese** **N/A**
< 1/8 **BERKELEY, CA 94704**
0.120 mi.
634 ft. **Site 3 of 17 in cluster G**

Relative:
Lower

Actual:
34 ft.

LUST REG 2:

Region:	2
Facility Id:	01-0493
Facility Status:	Case Closed
Case Number:	01-0493
How Discovered:	Tank Closure
Leak Cause:	Overfill
Leak Source:	Tank
Date Leak Confirmed:	Not reported
Oversight Program:	LUST
Prelim. Site Assesment Wokplan Submitted:	5/1/1990
Preliminary Site Assesment Began:	Not reported
Pollution Characterization Began:	Not reported
Pollution Remediation Plan Submitted:	Not reported
Date Remediation Action Underway:	Not reported
Date Post Remedial Action Monitoring Began:	Not reported

CORTESE:

Name:	DINWIDDIE CONSTRUCTION COMPANY
Address:	1201 8TH ST
City,State,Zip:	BERKELEY, CA 94704
Region:	CORTESE
Envirostor Id:	Not reported
Global ID:	T0600100449
Site/Facility Type:	LUST CLEANUP SITE
Cleanup Status:	COMPLETED - CASE CLOSED
Status Date:	Not reported
Site Code:	Not reported
Latitude:	Not reported
Longitude:	Not reported
Owner:	Not reported
Enf Type:	Not reported
Swat R:	Not reported
Flag:	active
Order No:	Not reported
Waste Discharge System No:	Not reported
Effective Date:	Not reported
Region 2:	Not reported
WID Id:	Not reported
Solid Waste Id No:	Not reported

DINWIDDIE CONSTRUCTION COMPANY (Continued) **S101293439**

Waste Management Uit Name: Not reported
File Name: Active Open

G60 **DINWIDDIE CONSTRUCTION CO** **CA SWEEPS UST** **S106925398**
WSW **1201 EIGHTH STREET** **CA HIST UST** **N/A**
< 1/8 **BERKELEY, CA 94710**
0.120 mi.
634 ft. **Site 4 of 17 in cluster G**

Relative: **Lower**

Actual: **34 ft.**

SWEEPS UST:

Name:	DINWIDDIE CONSTRUCTION CO.
Address:	1201 EIGHTH ST
City:	BERKELEY
Status:	Not reported
Comp Number:	19801
Number:	Not reported
Board Of Equalization:	44-001487
Referral Date:	Not reported
Action Date:	Not reported
Created Date:	Not reported
Owner Tank Id:	Not reported
SWRCB Tank Id:	01-020-019801-000001
Tank Status:	Not reported
Capacity:	6000
Active Date:	Not reported
Tank Use:	EMPTY
STG:	PRODUCT
Content:	REGULAR UNLE
Number Of Tanks:	4

Name:	DINWIDDIE CONSTRUCTION CO.
Address:	1201 EIGHTH ST
City:	BERKELEY
Status:	Not reported
Comp Number:	19801
Number:	Not reported
Board Of Equalization:	44-001487
Referral Date:	Not reported
Action Date:	Not reported
Created Date:	Not reported
Owner Tank Id:	Not reported
SWRCB Tank Id:	01-020-019801-000002
Tank Status:	Not reported
Capacity:	5000
Active Date:	Not reported
Tank Use:	EMPTY
STG:	PRODUCT
Content:	DIESEL
Number Of Tanks:	Not reported

Name:	DINWIDDIE CONSTRUCTION CO.
Address:	1201 EIGHTH ST
City:	BERKELEY
Status:	Not reported
Comp Number:	19801
Number:	Not reported
Board Of Equalization:	44-001487
Referral Date:	Not reported

DINWIDDIE CONSTRUCTION CO (Continued) **S106925398**

Action Date:	Not reported
Created Date:	Not reported
Owner Tank Id:	Not reported
SWRCB Tank Id:	01-020-019801-000003
Tank Status:	Not reported
Capacity:	250
Active Date:	Not reported
Tank Use:	OIL
STG:	WASTE
Content:	WASTE OIL
Number Of Tanks:	Not reported

Name:	DINWIDDIE CONSTRUCTION CO.
Address:	1201 EIGHTH ST
City:	BERKELEY
Status:	Not reported
Comp Number:	19801
Number:	Not reported
Board Of Equalization:	44-001487
Referral Date:	Not reported
Action Date:	Not reported
Created Date:	Not reported
Owner Tank Id:	Not reported
SWRCB Tank Id:	01-020-019801-000004
Tank Status:	Not reported
Capacity:	950
Active Date:	Not reported
Tank Use:	M.V. FUEL
STG:	PRODUCT
Content:	REG UNLEADED
Number Of Tanks:	Not reported

HIST UST:

Name:	DINWIDDIE CONSTRUCTION CO
Address:	1201 EIGHTH STREET
City,State,Zip:	BERKELEY, CA 94710
File Number:	00035F10
URL:	http://geotracker.waterboards.ca.gov/ustpdfs/pdf/00035F10.pdf
Region:	Not reported
Facility ID:	Not reported
Facility Type:	Not reported
Other Type:	Not reported
Contact Name:	Not reported
Telephone:	Not reported
Owner Name:	Not reported
Owner Address:	Not reported
Owner City,St,Zip:	Not reported
Total Tanks:	Not reported

Tank Num:	Not reported
Container Num:	Not reported
Year Installed:	Not reported
Tank Capacity:	Not reported
Tank Used for:	Not reported
Type of Fuel:	Not reported
Container Construction Thickness:	Not reported
Leak Detection:	Not reported

DINWIDDIE CONSTRUCTION CO (Continued) **S106925398**

Click here for Geo Tracker PDF:

G61 **HATHAWAY DINWIDDIE CONSTRUCTION CO** **RCRA NonGen / NLR** **1024790812**
WSW **1201 8TH ST** **CAL000092658**
< 1/8 **BERKELEY, CA 94710**
0.120 mi.
634 ft. **Site 5 of 17 in cluster G**

Relative:
Lower

Actual:
34 ft.

RCRA NonGen / NLR:

Date form received by agency:	1994-02-18 00:00:00.0
Facility name:	HATHAWAY DINWIDDIE CONSTRUCTION CO
Facility address:	1201 8TH ST BERKELEY, CA 94710-0000
EPA ID:	CAL000092658
Mailing address:	1201 8TH STREET BERKELEY, CA 94710-0000
Contact:	THOMAS ISAEFF
Contact address:	1201 8TH STREET BERKELEY, CA 94710
Contact country:	Not reported
Contact telephone:	510-524-3430
Contact email:	ISAEFFT@HDCCO.COM
EPA Region:	09
Classification:	Non-Generator
Description:	Handler: Non-Generators do not presently generate hazardous waste

Owner/Operator Summary:

Owner/operator name:	THOMAS ISAEFF
Owner/operator address:	1201 8TH STREET BERKELEY, CA 94710
Owner/operator country:	Not reported
Owner/operator telephone:	510-524-3430
Owner/operator email:	Not reported
Owner/operator fax:	Not reported
Owner/operator extension:	Not reported
Legal status:	Other
Owner/Operator Type:	Operator
Owner/Op start date:	Not reported
Owner/Op end date:	Not reported

Owner/operator name:	HATHAWAY DINWIDDIE CONST CO
Owner/operator address:	275 BATTERY ST STE 300 SAN FRANCISCO, CA 94111
Owner/operator country:	Not reported
Owner/operator telephone:	415-986-2718
Owner/operator email:	Not reported
Owner/operator fax:	Not reported
Owner/operator extension:	Not reported
Legal status:	Other
Owner/Operator Type:	Owner
Owner/Op start date:	Not reported
Owner/Op end date:	Not reported

Handler Activities Summary:

U.S. importer of hazardous waste:	No
Mixed waste (haz. and radioactive):	No
Recycler of hazardous waste:	No

HATHAWAY DINWIDDIE CONSTRUCTION CO (Continued) **1024790812**

Transporter of hazardous waste:	No
Treater, storer or disposer of HW:	No
Underground injection activity:	No
On-site burner exemption:	No
Furnace exemption:	No
Used oil fuel burner:	No
Used oil processor:	No
User oil refiner:	No
Used oil fuel marketer to burner:	No
Used oil Specification marketer:	No
Used oil transfer facility:	No
Used oil transporter:	No

Violation Status: No violations found

G62 **350 BUSH ST.** **RCRA NonGen / NLR** **1024751468**
WSW **1201 8TH ST.** **CAC002971260**
< 1/8 **BERKELEY, CA 94710**
0.120 mi.
634 ft. **Site 6 of 17 in cluster G**

Relative:
Lower

Actual:
34 ft.

RCRA NonGen / NLR:

Date form received by agency:	2018-07-17 00:00:00.0
Facility name:	350 BUSH ST.
Facility address:	1201 8TH ST. BERKELEY, CA 94710
EPA ID:	CAC002971260
Contact:	TOM ISAEFF
Contact address:	1201 8TH ST. BERKELEY, CA 94710
Contact country:	Not reported
Contact telephone:	510-524-3430
Contact email:	ISAEFFT@HDCCO.COM
EPA Region:	09
Classification:	Non-Generator
Description:	Handler: Non-Generators do not presently generate hazardous waste

Owner/Operator Summary:

Owner/operator name:	HATHAWAY DINWIDDIE
Owner/operator address:	1201 8TH ST. BERKELEY, CA 94710
Owner/operator country:	Not reported
Owner/operator telephone:	510-524-3430
Owner/operator email:	Not reported
Owner/operator fax:	Not reported
Owner/operator extension:	Not reported
Legal status:	Other
Owner/Operator Type:	Owner
Owner/Op start date:	Not reported
Owner/Op end date:	Not reported

Owner/operator name:	TOM ISAEFF
Owner/operator address:	1201 8TH ST. BERKELEY, CA 94710
Owner/operator country:	Not reported
Owner/operator telephone:	510-524-3430
Owner/operator email:	Not reported
Owner/operator fax:	Not reported

350 BUSH ST. (Continued) **1024751468**

Owner/operator extension: Not reported
Legal status: Other
Owner/Operator Type: Operator
Owner/Op start date: Not reported
Owner/Op end date: Not reported

Handler Activities Summary:
U.S. importer of hazardous waste: No
Mixed waste (haz. and radioactive): No
Recycler of hazardous waste: No
Transporter of hazardous waste: No
Treater, storer or disposer of HW: No
Underground injection activity: No
On-site burner exemption: No
Furnace exemption: No
Used oil fuel burner: No
Used oil processor: No
User oil refiner: No
Used oil fuel marketer to burner: No
Used oil Specification marketer: No
Used oil transfer facility: No
Used oil transporter: No

Violation Status: No violations found

G63 **HATHAWAY DINWIDDIE CONSTRUCTIO** **CA EMI** **S100178687**
WSW **1201 8TH STREET** **CA Notify 65** **N/A**
< 1/8 **BERKELEY, CA 94710** **CA CERS**
0.120 mi.
634 ft. **Site 7 of 17 in cluster G**

Relative: **Lower**
Actual: **34 ft.**

EMI:
Name: HATHAWAY DINWIDDIE CONSTRUCTIO
Address: 1201 8TH STREET
City,State,Zip: BERKELEY, CA 94710
Year: 2008
County Code: 1
Air Basin: SF
Facility ID: 15426
Air District Name: BA
SIC Code: 4931
Air District Name: BAY AREA AQMD
Community Health Air Pollution Info System: Not reported
Consolidated Emission Reporting Rule: Not reported
Total Organic Hydrocarbon Gases Tons/Yr: .141
Reactive Organic Gases Tons/Yr: .1179747
Carbon Monoxide Emissions Tons/Yr: .382
NOX - Oxides of Nitrogen Tons/Yr: .945
SOX - Oxides of Sulphur Tons/Yr: 0
Particulate Matter Tons/Yr: .125
Part. Matter 10 Micrometers and Smllr Tons/Yr: .122

Name: HATHAWAY DINWIDDIE CONSTRUCTIO
Address: 1201 8TH STREET
City,State,Zip: BERKELEY, CA 94710
Year: 2009
County Code: 1
Air Basin: SF

HATHAWAY DINWIDDIE CONSTRUCTIO (Continued) **S100178687**

Facility ID:	15426
Air District Name:	BA
SIC Code:	4931
Air District Name:	BAY AREA AQMD
Community Health Air Pollution Info System:	Not reported
Consolidated Emission Reporting Rule:	Not reported
Total Organic Hydrocarbon Gases Tons/Yr:	0.14099999999999999
Reactive Organic Gases Tons/Yr:	0.1179747
Carbon Monoxide Emissions Tons/Yr:	0.38200000000000001
NOX - Oxides of Nitrogen Tons/Yr:	0.94499999999999995
SOX - Oxides of Sulphur Tons/Yr:	0
Particulate Matter Tons/Yr:	0.127999999999999
Part. Matter 10 Micrometers and Smllr Tons/Yr:	0.124928

NOTIFY 65:

Name:	DINWIDDIE CORPORATION YARD
Address:	1201 8TH STREET
City,State,Zip:	BERKELEY, CA 92661
Date Reported:	Not reported
Staff Initials:	Not reported
Board File Number:	Not reported
Facility Type:	Not reported
Discharge Date:	Not reported
Issue Date:	Not reported
Incident Description:	Not reported

CERS:

Name:	HATHAWAY DINWIDDIE CONSTRUCTIO
Address:	1201 8TH STREET
City,State,Zip:	BERKELEY, CA 94710
Site ID:	471857
CERS ID:	110054279277
CERS Description:	US EPA Air Emission Inventory System (EIS)

Affiliation:

Affiliation Type Desc:	Property Owner
Entity Name:	THOMAS ISAEFF
Entity Title:	Not reported
Affiliation Address:	1201 EIGHTH STREET
Affiliation City:	BERKELEY
Affiliation State:	Not reported
Affiliation Country:	Not reported
Affiliation Zip:	Not reported
Affiliation Phone:	Not reported

Affiliation Type Desc:	Environmental Contact
Entity Name:	TRACY MELROSE
Entity Title:	Not reported
Affiliation Address:	1201 EIGHTH STREET
Affiliation City:	BERKELEY
Affiliation State:	Not reported
Affiliation Country:	Not reported
Affiliation Zip:	Not reported
Affiliation Phone:	Not reported

G64 **DINWIDDIE CONSTRUCTION CO.** **CA HIST UST** **U001599656**
WSW **1201 8TH ST** **N/A**
< 1/8 **BERKELEY, CA 94710**
0.120 mi.
634 ft. **Site 8 of 17 in cluster G**

Relative: **Lower**

Actual: **34 ft.**

HIST UST:

Name:	DINWIDDIE CONSTRUCTION CO.
Address:	1201 8TH ST
City,State,Zip:	BERKELEY, CA 94710
File Number:	Not reported
URL:	Not reported
Region:	STATE
Facility ID:	00000019801
Facility Type:	Other
Other Type:	CONSTRUCTION YARD
Contact Name:	ROBERT ISAEFF
Telephone:	4155243430
Owner Name:	DINWIDDIE CONSTRUCTION COMPANY
Owner Address:	1 MONTGOMERY ST. WEST TOWER
Owner City,St,Zip:	SAN FRANCISCO, CA 94104
Total Tanks:	0004
Tank Num:	001
Container Num:	400
Year Installed:	79
Tank Capacity:	00006000
Tank Used for:	PRODUCT
Type of Fuel:	UNLEADED
Container Construction Thickness:	Not reported
Leak Detection:	None
Tank Num:	002
Container Num:	2
Year Installed:	1970
Tank Capacity:	00005000
Tank Used for:	PRODUCT
Type of Fuel:	DIESEL
Container Construction Thickness:	Not reported
Leak Detection:	Visual, Stock Inventor
Tank Num:	003
Container Num:	3
Year Installed:	1956
Tank Capacity:	00000250
Tank Used for:	WASTE
Type of Fuel:	WASTE OIL
Container Construction Thickness:	Not reported
Leak Detection:	None
Tank Num:	004
Container Num:	4
Year Installed:	1956
Tank Capacity:	00000950
Tank Used for:	PRODUCT
Type of Fuel:	UNLEADED
Container Construction Thickness:	Not reported
Leak Detection:	Stock Inventor

F65
NNE
< 1/8
0.122 mi.
645 ft.

MAX'S AUTO SERVICE
1111 SAN PABLO AVE
ALBANY, CA 94706

Site 4 of 6 in cluster F

CA CERS HAZ WASTE
CA CERS

S121743120
N/A

Relative:
Lower

Actual:
41 ft.

CERS HAZ WASTE:

Name:	MAX'S AUTO SERVICE
Address:	1111 SAN PABLO AVE
City,State,Zip:	ALBANY, CA 94706
Site ID:	133487
CERS ID:	10189277
CERS Description:	Hazardous Waste Generator

CERS:

Name:	MAX'S AUTO SERVICE
Address:	1111 SAN PABLO AVE
City,State,Zip:	ALBANY, CA 94706
Site ID:	133487
CERS ID:	10189277
CERS Description:	Chemical Storage Facilities

Violations:

Site ID:	133487
Site Name:	MAX'S AUTO SERVICE
Violation Date:	06-28-2016
Citation:	22 CCR 12 66262.12 - California Code of Regulations, Title 22, Chapter 12, Section(s) 66262.12
Violation Description:	Failure to obtain an Identification Number prior to treating, storing, disposing of, transporting or offering for transportation any hazardous waste.
Violation Notes:	Returned to compliance on 08/12/2016. OBSERVATION: This facilityG s EPA ID number is inactive. (CAL000311562) A hazardous waste generator shall not treat, store, dispose of, transport or offer for transportation, hazardous waste without an EPA ID number. CORRECTIVE ACTION: Immediately contact DTSC and reactivate your EPA ID number and submit evidence to the cupa by 7/28/16.
Violation Division:	Alameda County Environmental Health
Violation Program:	HW
Violation Source:	CERS

Site ID:	133487
Site Name:	MAX'S AUTO SERVICE
Violation Date:	12-13-2017
Citation:	HSC 6.95 25508.2 - California Health and Safety Code, Chapter 6.95, Section(s) 25508.2
Violation Description:	Failure to annually review and electronically certify that the business plan is complete and accurate on or before the annual due date.
Violation Notes:	Returned to compliance on 01/08/2018.
Violation Division:	Alameda County Environmental Health
Violation Program:	HMRRP
Violation Source:	CERS

Site ID:	133487
Site Name:	MAX'S AUTO SERVICE
Violation Date:	11-15-2019
Citation:	22 CCR 12 66262.12 - California Code of Regulations, Title 22, Chapter 12, Section(s) 66262.12

MAX'S AUTO SERVICE (Continued) **S121743120**

Violation Description:	Failure to obtain an Identification Number prior to treating, storing, disposing of, transporting or offering for transportation any hazardous waste.
Violation Notes:	The EPA ID # is inactive. Use the provided renewal form to reactivate the EPA ID#. Submit confirmation of renewal of your EPA ID# to ACEH.
Violation Division:	Alameda County Environmental Health
Violation Program:	HW
Violation Source:	CERS
Site ID:	133487
Site Name:	MAX'S AUTO SERVICE
Violation Date:	11-15-2019
Citation:	40 CFR 1 265.174 - U.S. Code of Federal Regulations, Title 40, Chapter 1, Section(s) 265.174
Violation Description:	Failure to inspect hazardous waste storage areas at least weekly and look for leaking and deteriorating containers.
Violation Notes:	Labels were not completed, drum rings were not onsite, hazardous waste is not being picked up every 180 days indicating that the waste area is not being inspected weekly. Begin inspecting hazardous waste area weekly, checking for complete labels, that the waste is being disposed every 180 days, lids are closed and drum rings are secure every evening.
Violation Division:	Alameda County Environmental Health
Violation Program:	HW
Violation Source:	CERS
Site ID:	133487
Site Name:	MAX'S AUTO SERVICE
Violation Date:	11-15-2019
Citation:	HSC 6.95 25505.1 - California Health and Safety Code, Chapter 6.95, Section(s) 25505.1
Violation Description:	Failure to notify property owner in writing that the business is subject to the business plan program and has complied with its provisions.
Violation Notes:	The business failed to notify property owner in writing that the business is subject to the business plan program and has complied with its provisions. Notify the property owner in writing that the business is subject to the business plan program and has complied with its provisions. Submit documentation of correction to the unified program agency.
Violation Division:	Alameda County Environmental Health
Violation Program:	HMRRP
Violation Source:	CERS
Site ID:	133487
Site Name:	MAX'S AUTO SERVICE
Violation Date:	11-15-2019
Citation:	HSC 6.95 25505(a)(4) - California Health and Safety Code, Chapter 6.95, Section(s) 25505(a)(4)
Violation Description:	Failure to provide initial and annual training to all employees in safety procedures in the event of a release or threatened release of a hazardous material or failure to document and maintain training records for a minimum of three years.
Violation Notes:	The business failed to provide initial and annual training to all employees in safety procedures in the event of a release or threatened release of a hazardous material including familiarity with the emergency response plan or failure to document and maintain training

MAX'S AUTO SERVICE (Continued) **S121743120**

records for a minimum of three years. Establish and electronically submit an employee training program containing provisions to ensure initial and annual training for all employees in safety procedures in the event of a release or threatened release of a hazardous material and document and maintain training records for a minimum of three years.

Violation Division: Alameda County Environmental Health
Violation Program: HMRRP
Violation Source: CERS

Site ID: 133487
Site Name: MAX'S AUTO SERVICE
Violation Date: 11-15-2019
Citation: 22 CCR 12 66262.34(f) - California Code of Regulations, Title 22, Chapter 12, Section(s) 66262.34(f)
Violation Description: Failure to properly label hazardous waste accumulation containers and portable tanks with the following requirements: "Hazardous Waste", name and address of the generator, physical and chemical characteristics of the Hazardous Waste, and starting accumulation date.
Violation Notes: Returned to compliance on 11/15/2019. The three containers used to drain the oil filters were not labeled. The containers were labeled. Corrected onsite.
Violation Division: Alameda County Environmental Health
Violation Program: HW
Violation Source: CERS

Site ID: 133487
Site Name: MAX'S AUTO SERVICE
Violation Date: 11-15-2019
Citation: HSC 6.95 25508.2 - California Health and Safety Code, Chapter 6.95, Section(s) 25508.2
Violation Description: Failure to annually review and electronically certify that the business plan is complete and accurate on or before the annual due date.
Violation Notes: The business failed to electronically submit and certify that the business plan is complete, accurate, and in compliance with EPCRA on or before the annual due date. The quantity of materials is accurate but the HMBP has not been submitted annually. Electronically submit and certify that the business plan is complete, accurate, and in compliance with EPCRA within 30 days. On an ongoing basis, electronically submit and certify the business plan annually on or before the annual due date.
Violation Division: Alameda County Environmental Health
Violation Program: HMRRP
Violation Source: CERS

Site ID: 133487
Site Name: MAX'S AUTO SERVICE
Violation Date: 11-15-2019
Citation: HSC 6.5 25123.3(h)(1) - California Health and Safety Code, Chapter 6.5, Section(s) 25123.3(h)(1)
Violation Description: Failure to send hazardous waste offsite for treatment, storage, or disposal within 180 days (or 270 days if waste is transported over 200 miles) for a generator who generates less than 1000 kilogram per month if all of the following conditions are met: (1) The quantity of hazardous waste accumulated onsite never exceeds 6,000 kilograms. (2)

MAX'S AUTO SERVICE (Continued) **S121743120**

	The generator complies with the requirements of 40 Code of Federal Regulations section 262.34(d), (e) and (f). (3) The generator does not hold acutely hazardous waste or extremely hazardous waste in an amount greater than one kilogram for more than 90 days.
Violation Notes:	Returned to compliance on 12/05/2019. Owner/Operator is a small quantity generator and failed to send hazardous waste offsite for treatment, storage, or disposal within 180 days (or 270 days if waste is transported over 200 miles), or has failed to comply with the conditions of CCR 66262.34(d) and has stored hazardous waste over 90 days. The used oil filters and the waste antifreeze were not disposed of within 180 days. The last pickup observed was in February 2019 for each. Dispose of hazardous waste that has been stored over the applicable time limit and provide documentation that the violation has been corrected.
Violation Division:	Alameda County Environmental Health
Violation Program:	HW
Violation Source:	CERS
Site ID:	133487
Site Name:	MAX'S AUTO SERVICE
Violation Date:	11-15-2019
Citation:	HSC 6.95 25505(c) - California Health and Safety Code, Chapter 6.95, Section(s) 25505(c)
Violation Description:	Failure to have a business plan readily available to personnel of the business or the unified program facility with responsibilities for emergency response or training.
Violation Notes:	The business failed to have the hazardous material business plan readily available to personnel of the business or the unified program facility with responsibilities for emergency response or training. Provide a readily available business plan to personnel of the business or the unified program facility with responsibilities for emergency response or training. Document that appropriate personnel have the business plan readily availible.
Violation Division:	Alameda County Environmental Health
Violation Program:	HMRRP
Violation Source:	CERS
Site ID:	133487
Site Name:	MAX'S AUTO SERVICE
Violation Date:	11-15-2019
Citation:	40 CFR 1 265.171 - U.S. Code of Federal Regulations, Title 40, Chapter 1, Section(s) 265.171
Violation Description:	Failure to accumulate hazardous waste in a container that is in good condition.
Violation Notes:	Used oil filters are being drained in a plastic container that is open and unlabeled. Use the metal oil filter containers onsite to drain the filters and transfer into the drums provided by your supplier. Submit documentation that the plastic container is no longer being used to drain the filters prior to being placed in the drum for recycling or disposal. Ensure that used oil filters are being handled as per the provided Advisory: Draining of Used Oil Filters.
Violation Division:	Alameda County Environmental Health
Violation Program:	HW
Violation Source:	CERS
Site ID:	133487
Site Name:	MAX'S AUTO SERVICE

MAX'S AUTO SERVICE (Continued) **S121743120**

Violation Date: 10-08-2015
Citation: HSC 6.95 25508(d) - California Health and Safety Code, Chapter 6.95, Section(s) 25508(d)
Violation Description: Failure to complete and/or electronically submit a business plan when storing/handling a hazardous material at or above reportable quantities.
Violation Notes: Returned to compliance on 10/30/2015.
Violation Division: Alameda County Environmental Health
Violation Program: HMRRP
Violation Source: CERS

Site ID: 133487
Site Name: MAX'S AUTO SERVICE
Violation Date: 11-15-2016
Citation: HSC 6.95 25508(a)(1) - California Health and Safety Code, Chapter 6.95, Section(s) 25508(a)(1)
Violation Description: Failure to complete and electronically submit a business plan when storing/handling a hazardous material at or above reportable quantities.
Violation Notes: Returned to compliance on 11/22/2016.
Violation Division: Alameda County Environmental Health
Violation Program: HMRRP
Violation Source: CERS

Site ID: 133487
Site Name: MAX'S AUTO SERVICE
Violation Date: 08-18-2014
Citation: HSC 6.95 25508(d) - California Health and Safety Code, Chapter 6.95, Section(s) 25508(d)
Violation Description: Failure to complete and/or electronically submit a business plan when storing/handling a hazardous material at or above reportable quantities.
Violation Notes: Returned to compliance on 09/04/2014.
Violation Division: Alameda County Environmental Health
Violation Program: HMRRP
Violation Source: CERS

Evaluation:
Eval General Type: Other/Unknown
Eval Date: 08-18-2014
Violations Found: Yes
Eval Type: Other, not routine, done by local agency
Eval Notes: HMBP NOV LETTER
Eval Division: Alameda County Environmental Health
Eval Program: HMRRP
Eval Source: CERS

Eval General Type: Other/Unknown
Eval Date: 11-15-2016
Violations Found: Yes
Eval Type: Other, not routine, done by local agency
Eval Notes: HMBP NOV LETTER
Eval Division: Alameda County Environmental Health
Eval Program: HMRRP
Eval Source: CERS

Eval General Type: Compliance Evaluation Inspection

MAX'S AUTO SERVICE (Continued) **S121743120**

Eval Date:	06-28-2016
Violations Found:	No
Eval Type:	Routine done by local agency
Eval Notes:	Onsite to conduct the Hazardous Materials business Plan inspectionat Max's Auto Service - 1111 San Pablo Avenue., Albany, CA. Met with owner, Max Guimarey. Facility's most recent HMBP submittal was on 10/30/15.
Eval Division:	Alameda County Environmental Health
Eval Program:	HMRRP
Eval Source:	CERS
Eval General Type:	Compliance Evaluation Inspection
Eval Date:	06-28-2016
Violations Found:	Yes
Eval Type:	Routine done by local agency
Eval Notes:	Onsite to conduct the Hazardous Waste Generator inspection at Max's Auto Service - 1111 San Pablo Avenue., Albany, CA. Met with owner, Max Guimarey. Facility generates more than 27 gallons per month but less than 220 gallons per month of waste. Generates used oil, waste oily water, waste antifreeze, and oil filters. CERTIFICATION OF RETURN TO COMPLIANCE I certify that the violation(s) noted in the Inspection Forms have been corrected. I have personally examined any documentation attached to the certification to establish that the violations have been corrected. PRINT:_____ SIGN:_____ TITLE:_____ DATE:_____
Eval Division:	Alameda County Environmental Health
Eval Program:	HW
Eval Source:	CERS
Eval General Type:	Compliance Evaluation Inspection
Eval Date:	11-15-2019
Violations Found:	Yes
Eval Type:	Routine done by local agency
Eval Notes:	FACILITY PERFORMS CAR REPAIR AND OIL CHANGES. HAZARDOUS MATERIALS ARE STORED IN DRUMS. NO TANKS ONSITE. ALSO NO WELDING GAS ABOVE THE REPORTING LIMIT.
Eval Division:	Alameda County Environmental Health
Eval Program:	HMRRP
Eval Source:	CERS
Eval General Type:	Compliance Evaluation Inspection
Eval Date:	11-15-2019
Violations Found:	Yes
Eval Type:	Routine done by local agency
Eval Notes:	Facility generates approximately 165 gallons of used oil every three to four months. Used antifreeze is generated at 55 gallons in over a half year, as are the oil filters. Paper filters are just beginning to be separated as the waste hauler has been separating them out and recently provided a drum for these. There were no paper filters observed in the paper filter drum onsite. I provided a label for the drum once they start adding filters.
Eval Division:	Alameda County Environmental Health
Eval Program:	HW
Eval Source:	CERS

MAX'S AUTO SERVICE (Continued) **S121743120**

Eval General Type: Other/Unknown
Eval Date: 12-13-2017
Violations Found: Yes
Eval Type: Other, not routine, done by local agency
Eval Notes: GENERATE NOV/ADDING VIOLATION
Eval Division: Alameda County Environmental Health
Eval Program: HMRRP
Eval Source: CERS

Eval General Type: Other/Unknown
Eval Date: 10-08-2015
Violations Found: Yes
Eval Type: Other, not routine, done by local agency
Eval Notes: HMBP NOV LETTER
Eval Division: Alameda County Environmental Health
Eval Program: HMRRP
Eval Source: CERS

Enforcement Action:
Site ID: 133487
Site Name: MAX'S AUTO SERVICE
Site Address: 1111 SAN PABLO AVE
Site City: ALBANY
Site Zip: 94706
Enf Action Date: 10-09-2015
Enf Action Type: Notice of Violation (Unified Program)
Enf Action Description: Notice of Violation Issued by the Inspector at the Time of Inspection
Enf Action Notes: Not reported
Enf Action Division: Alameda County Environmental Health
Enf Action Program: HMRRP
Enf Action Source: CERS

Site ID: 133487
Site Name: MAX'S AUTO SERVICE
Site Address: 1111 SAN PABLO AVE
Site City: ALBANY
Site Zip: 94706
Enf Action Date: 11-18-2016
Enf Action Type: Notice of Violation (Unified Program)
Enf Action Description: Notice of Violation Issued by the Inspector at the Time of Inspection
Enf Action Notes: Not reported
Enf Action Division: Alameda County Environmental Health
Enf Action Program: HMRRP
Enf Action Source: CERS

Site ID: 133487
Site Name: MAX'S AUTO SERVICE
Site Address: 1111 SAN PABLO AVE
Site City: ALBANY
Site Zip: 94706
Enf Action Date: 12-13-2017
Enf Action Type: Notice of Violation (Unified Program)
Enf Action Description: Notice of Violation Issued by the Inspector at the Time of Inspection
Enf Action Notes: Not reported
Enf Action Division: Alameda County Environmental Health
Enf Action Program: HMRRP
Enf Action Source: CERS

MAX'S AUTO SERVICE (Continued) **S121743120**

Coordinates:

Site ID:	133487
Facility Name:	MAX'S AUTO SERVICE
Env Int Type Code:	HWG
Program ID:	10189277
Coord Name:	Not reported
Ref Point Type Desc:	Center of a facility or station.
Latitude:	37.883540
Longitude:	-122.296440

Affiliation:

Affiliation Type Desc:	Identification Signer
Entity Name:	Sinthia Montano
Entity Title:	Secretary
Affiliation Address:	Not reported
Affiliation City:	Not reported
Affiliation State:	Not reported
Affiliation Country:	Not reported
Affiliation Zip:	Not reported
Affiliation Phone:	Not reported

Affiliation Type Desc:	Legal Owner
Entity Name:	max guimarey
Entity Title:	Not reported
Affiliation Address:	1111 SAN PABLO AVE
Affiliation City:	ALBANY
Affiliation State:	CA
Affiliation Country:	United States
Affiliation Zip:	94706
Affiliation Phone:	(510) 526-2737

Affiliation Type Desc:	Parent Corporation
Entity Name:	MAX'S AUTO SERVICE
Entity Title:	Not reported
Affiliation Address:	Not reported
Affiliation City:	Not reported
Affiliation State:	Not reported
Affiliation Country:	Not reported
Affiliation Zip:	Not reported
Affiliation Phone:	Not reported

Affiliation Type Desc:	CUPA District
Entity Name:	Alameda County Env Health
Entity Title:	Not reported
Affiliation Address:	1131 Harbor Parkway, Suite 240
Affiliation City:	Alameda
Affiliation State:	CA
Affiliation Country:	Not reported
Affiliation Zip:	94502-6577
Affiliation Phone:	(510) 567-6700

Affiliation Type Desc:	Facility Mailing Address
Entity Name:	Mailing Address
Entity Title:	Not reported
Affiliation Address:	1111 SAN PABLO AVE
Affiliation City:	ALBANY

MAX'S AUTO SERVICE (Continued) **S121743120**

Affiliation State:	CA
Affiliation Country:	Not reported
Affiliation Zip:	94706
Affiliation Phone:	Not reported
Affiliation Type Desc:	Operator
Entity Name:	max guimarey
Entity Title:	Not reported
Affiliation Address:	Not reported
Affiliation City:	Not reported
Affiliation State:	Not reported
Affiliation Country:	Not reported
Affiliation Zip:	Not reported
Affiliation Phone:	(510) 526-2737
Affiliation Type Desc:	Environmental Contact
Entity Name:	Evergreen enviromental services
Entity Title:	Not reported
Affiliation Address:	6880 Smith Ave
Affiliation City:	Newark
Affiliation State:	CA
Affiliation Country:	Not reported
Affiliation Zip:	94560
Affiliation Phone:	Not reported

F66 **NICKSON BRAKE SERVICE** **EDR Hist Auto** **1020869998**
NNE **1111 SAN PABLO AV** **N/A**
< 1/8 **ALBANY, CA 94706**
0.122 mi.
645 ft. **Site 5 of 6 in cluster F**

Relative: EDR Hist Auto
Lower

Actual:
41 ft.

Year:	Name:	Type:
1969	RAYS GARAGE	General Automotive Repair Shops
1970	RAYS GARAGE	General Automotive Repair Shops
1971	RAYS GARAGE	General Automotive Repair Shops
1972	RAYS GARAGE	General Automotive Repair Shops
1973	RAYS GARAGE	General Automotive Repair Shops
1974	RAYS GARAGE	General Automotive Repair Shops
1975	RAYS GARAGE	General Automotive Repair Shops
1983	ALBANY TRANSMISSION	Automotive Repair Shops, NEC
1985	ALBANY TRANSMISSION	Automotive Repair Shops, NEC
1986	ALBANY TRANSMISSION	Automotive Repair Shops, NEC
1986	NICKSON BRAKE SERVICE	Automotive Repair Shops, NEC
1987	NICKSONS BRAKE SERVICE	Automotive Repair Shops, NEC
1987	ALBANY TRANSMISSION	Automotive Repair Shops, NEC
1988	ALBANY TRANSMISSION	Automotive Repair Shops, NEC
1988	NICKSONS BRAKE SERVICE	Automotive Repair Shops, NEC
1989	ALBANY TRANSMISSION	Automotive Transmission Repair Shops
1990	ALBANY TRANSMISSION	Automotive Transmission Repair Shops
1991	ALBANY TRANSMISSION	Automotive Transmission Repair Shops
1991	ALBANY TRANSMISSION	Automotive Transmission Repair Shops
1992	ALBANY TRANSMISSION	Automotive Transmission Repair Shops
1993	ALBANY TRANSMISSION	Automotive Transmission Repair Shops
1994	ALBANY TRANSMISSION	Automotive Transmission Repair Shops
1995	ALBANY TRANSMISSION	Automotive Transmission Repair Shops

NICKSON BRAKE SERVICE (Continued) **1020869998**

1996	ALBANY TRANSMISSION	Automotive Transmission Repair Shops
1997	ALBANY TRANSMISSION	Automotive Transmission Repair Shops
1998	ALBANY TRANSMISSION	Automotive Transmission Repair Shops
1999	ALBANY TRANSMISSION	Automotive Transmission Repair Shops
2000	ALBANY TRANSMISSION	Automotive Transmission Repair Shops
2001	ALBANY TRANSMISSION	Automotive Transmission Repair Shops
2001	LEE MYLES TRANSMISSIONS	General Automotive Repair Shops
2002	LEE MYLES TRANSMISSIONS	General Automotive Repair Shops
2002	ALBANY TRANSMISSION	Automotive Transmission Repair Shops
2003	ALBANY TRANSMISSION	Automotive Transmission Repair Shops
2004	ALBANY TRANSMISSION	Automotive Transmission Repair Shops
2005	ALBANY TRANSMISSION	Automotive Transmission Repair Shops
2006	ALBANY TRANSMISSION	Automotive Transmission Repair Shops
2007	ALBANY TRANSMISSION	Automotive Transmission Repair Shops
2008	ALBANY TRANSMISSION	Automotive Transmission Repair Shops

---

F67 **NICKSONS BRAKE SERVICE** **CA LUST** **S101293382**
NNE **1111 SAN PABLO AVE** **CA Alameda County CS** **N/A**
< 1/8 **ALBANY, CA 94706** **CA SWEEPS UST**
0.122 mi. **CA Cortese**
645 ft. **Site 6 of 6 in cluster F** **CA HIST CORTESE**
CA CERS

Relative:
Lower

Actual:
41 ft.

LUST:

Name:	NICKSON AUTO REPAIR
Address:	1111 SAN PABLO AVE
City,State,Zip:	ALBANY, CA 94706
Lead Agency:	ALAMEDA COUNTY LOP
Case Type:	LUST Cleanup Site
Geo Track:	http://geotracker.waterboards.ca.gov/profile_report.asp?global_id=T0600100965
Global Id:	T0600100965
Latitude:	37.8835249808713
Longitude:	-122.296473383904
Status:	Completed - Case Closed
Status Date:	12/31/1990
Case Worker:	Not reported
RB Case Number:	01-1046
Local Agency:	Not reported
File Location:	All Files are on GeoTracker or in the Local Agency Database
Local Case Number:	RO0003028
Potential Media Affect:	Soil
Potential Contaminants of Concern:	Waste Oil / Motor / Hydraulic / Lubricating
Site History:	Not reported

LUST:

Global Id:	T0600100965
Action Type:	Other
Date:	03/26/1990
Action:	Leak Discovery

Global Id:	T0600100965
Action Type:	Other
Date:	02/27/1990
Action:	Leak Stopped

Global Id:	T0600100965
Action Type:	Other
Date:	03/26/1990

NICKSONS BRAKE SERVICE (Continued) **S101293382**

Action: Leak Reported

LUST:
Global Id: T0600100965
Status: Completed - Case Closed
Status Date: 03/26/1990

Global Id: T0600100965
Status: Open - Case Begin Date
Status Date: 11/16/1990

Global Id: T0600100965
Status: Open - Site Assessment
Status Date: 11/16/1990

Global Id: T0600100965
Status: Completed - Case Closed
Status Date: 12/31/1990

Alameda County CS:
Name: NICKSON AUTO REPAIR
Address: 1111 SAN PABLO AVE
City,State,Zip: ALBANY, CA 94706
Status: Leak Confirmation
Record Id: RO0003028
PE: 5602
Facility Status: Leak Confirmation
Latitude: Not reported
Longitude: Not reported

Name: NICKSON AUTO REPAIR
Address: 1111 SAN PABLO AVE
City,State,Zip: ALBANY, CA 94706
Status: Case Closed
Record Id: RO0003028
PE: 5602
Facility Status: Case Closed
Latitude: Not reported
Longitude: Not reported

SWEEPS UST:
Name: NICKSONS BRAKE SERVICE
Address: 1111 SAN PABLO AVE
City: ALBANY
Status: Not reported
Comp Number: 286
Number: Not reported
Board Of Equalization: Not reported
Referral Date: Not reported
Action Date: Not reported
Created Date: Not reported
Owner Tank Id: Not reported
SWRCB Tank Id: 01-000-000286-000001
Tank Status: Not reported
Capacity: 500

NICKSONS BRAKE SERVICE (Continued) **S101293382**

Active Date: Not reported
Tank Use: OIL
STG: PRODUCT
Content: UNKNOWN
Number Of Tanks: 1

CORTESE:
Name: NICKSON AUTO REPAIR
Address: 1111 SAN PABLO AVE
City,State,Zip: ALBANY, CA 94706
Region: CORTESE
Envirostor Id: Not reported
Global ID: T0600100965
Site/Facility Type: LUST CLEANUP SITE
Cleanup Status: COMPLETED - CASE CLOSED
Status Date: Not reported
Site Code: Not reported
Latitude: Not reported
Longitude: Not reported
Owner: Not reported
Enf Type: Not reported
Swat R: Not reported
Flag: active
Order No: Not reported
Waste Discharge System No: Not reported
Effective Date: Not reported
Region 2: Not reported
WID Id: Not reported
Solid Waste Id No: Not reported
Waste Management Uit Name: Not reported
File Name: Active Open

HIST CORTESE:
edr_fname: NICKSON AUTO REPAIR
edr_fadd1: 1111 SAN PABLO
City,State,Zip: ALBANY, CA 94706
Region: CORTESE
Facility County Code: 1
Reg By: LTNKA
Reg Id: 01-1046

CERS:
Name: NICKSON AUTO REPAIR
Address: 1111 SAN PABLO AVE
City,State,Zip: ALBANY, CA 94706
Site ID: 237998
CERS ID: T0600100965
CERS Description: Leaking Underground Storage Tank Cleanup Site

G68 **CHEMCO PHOTOPRODUCTS** **RCRA-SQG** **1000297039**
WSW **1223 8TH ST** **FINDS** **CAD044185627**
< 1/8 **BERKELEY, CA 94710** **ECHO**
0.122 mi.
645 ft. **Site 9 of 17 in cluster G**

Relative:
Lower

Actual:
32 ft.

RCRA-SQG:

Date form received by agency:	1996-09-01 00:00:00.0
Facility name:	CHEMCO PHOTOPRODUCTS
Facility address:	1223 8TH ST BERKELEY, CA 94710
EPA ID:	CAD044185627
Mailing address:	EIGHTH ST BERKELEY, CA 94710
Contact:	Not reported
Contact address:	Not reported Not reported
Contact country:	US
Contact telephone:	Not reported
Contact email:	Not reported
EPA Region:	09
Classification:	Small Small Quantity Generator
Description:	Handler: generates more than 100 and less than 1000 kg of hazardous waste during any calendar month and accumulates less than 6000 kg of hazardous waste at any time; or generates 100 kg or less of hazardous waste during any calendar month, and accumulates more than 1000 kg of hazardous waste at any time

Owner/Operator Summary:

Owner/operator name:	NOT REQUIRED
Owner/operator address:	NOT REQUIRED NOT REQUIRED, ME 99999
Owner/operator country:	Not reported
Owner/operator telephone:	415-555-1212
Owner/operator email:	Not reported
Owner/operator fax:	Not reported
Owner/operator extension:	Not reported
Legal status:	Private
Owner/Operator Type:	Owner
Owner/Op start date:	Not reported
Owner/Op end date:	Not reported

Owner/operator name:	NOT REQUIRED
Owner/operator address:	NOT REQUIRED NOT REQUIRED, ME 99999
Owner/operator country:	Not reported
Owner/operator telephone:	415-555-1212
Owner/operator email:	Not reported
Owner/operator fax:	Not reported
Owner/operator extension:	Not reported
Legal status:	Private
Owner/Operator Type:	Operator
Owner/Op start date:	Not reported
Owner/Op end date:	Not reported

Handler Activities Summary:

U.S. importer of hazardous waste:	No
Mixed waste (haz. and radioactive):	No

CHEMCO PHOTOPRODUCTS (Continued) **1000297039**

Recycler of hazardous waste:	No
Transporter of hazardous waste:	No
Treater, storer or disposer of HW:	No
Underground injection activity:	No
On-site burner exemption:	No
Furnace exemption:	No
Used oil fuel burner:	No
Used oil processor:	No
User oil refiner:	No
Used oil fuel marketer to burner:	No
Used oil Specification marketer:	No
Used oil transfer facility:	No
Used oil transporter:	No

Violation Status: No violations found

FINDS:
Registry ID: 110002645503

Click Here:

Environmental Interest/Information System:
RCRAInfo is a national information system that supports the Resource Conservation and Recovery Act (RCRA) program through the tracking of events and activities related to facilities that generate, transport, and treat, store, or dispose of hazardous waste. RCRAInfo allows RCRA program staff to track the notification, permit, compliance, and corrective action activities required under RCRA.

Click this hyperlink while viewing on your computer to access additional FINDS: detail in the EDR Site Report.

ECHO:

Envid:	1000297039
Registry ID:	110002645503
DFR URL:	http://echo.epa.gov/detailed-facility-report?fid=110002645503
Name:	CHEMCO PHOTOPRODUCTS
Address:	1223 8TH ST
City,State,Zip:	BERKELEY, CA 94710

H69 **BELMONT VILLAGE ALBANY** **RCRA NonGen / NLR** **1024868953**
North **1100 SAN PABLO AVENUE** **CAL000437562**
1/8-1/4 **ALBANY, CA 94706**
0.138 mi.
726 ft. **Site 1 of 2 in cluster H**

Relative:
Lower

Actual:
44 ft.

RCRA NonGen / NLR:

Date form received by agency:	2018-07-18 00:00:00.0
Facility name:	BELMONT VILLAGE ALBANY
Facility address:	1100 SAN PABLO AVENUE ALBANY, CA 94706
EPA ID:	CAL000437562
Contact:	GIL MERCADO
Contact address:	1100 SAN PABLO AVENUE ALBANY, CA 94706
Contact country:	Not reported
Contact telephone:	510-542-6142
Contact email:	JWISNIEWSKI@BELMONTVILLAGE.COM
EPA Region:	09

BELMONT VILLAGE ALBANY (Continued) **1024868953**

Classification: Non-Generator
Description: Handler: Non-Generators do not presently generate hazardous waste

Owner/Operator Summary:
Owner/operator name: BELMONT VILLAGE BERKELEY, LLC
Owner/operator address: 8554 KATY FREEWAY STE 200
HOUSTON, TX 77024
Owner/operator country: Not reported
Owner/operator telephone: 713-463-1783
Owner/operator email: Not reported
Owner/operator fax: Not reported
Owner/operator extension: Not reported
Legal status: Other
Owner/Operator Type: Owner
Owner/Op start date: Not reported
Owner/Op end date: Not reported

Owner/operator name: GIL MERCADO
Owner/operator address: 1100 SAN PABLO AVENUE
ALBANY, CA 94706
Owner/operator country: Not reported
Owner/operator telephone: 510-542-6142
Owner/operator email: Not reported
Owner/operator fax: Not reported
Owner/operator extension: Not reported
Legal status: Other
Owner/Operator Type: Operator
Owner/Op start date: Not reported
Owner/Op end date: Not reported

Handler Activities Summary:
U.S. importer of hazardous waste: No
Mixed waste (haz. and radioactive): No
Recycler of hazardous waste: No
Transporter of hazardous waste: No
Treater, storer or disposer of HW: No
Underground injection activity: No
On-site burner exemption: No
Furnace exemption: No
Used oil fuel burner: No
Used oil processor: No
User oil refiner: No
Used oil fuel marketer to burner: No
Used oil Specification marketer: No
Used oil transfer facility: No
Used oil transporter: No

Violation Status: No violations found

I70 South 1/8-1/4 0.142 mi. 752 ft. **OFFICE DEPOT 3306**
1318 TENTH STREET
BERKELEY, CA 94710
Site 1 of 2 in cluster I

RCRA NonGen / NLR **1024856664** **CAL000420857**

Relative: Lower

Actual: 44 ft.

RCRA NonGen / NLR:

Date form received by agency:	2016-10-10 00:00:00.0
Facility name:	OFFICE DEPOT 3306
Facility address:	1318 TENTH STREET BERKELEY, CA 94710
EPA ID:	CAL000420857
Mailing address:	6600 N MILITARY TRAIL C456 BOCA RATON, FL 33496-0000
Contact:	ANA FERNANDEZ
Contact address:	6600 N MILITARY TRAIL C456 BOCA RATON, FL 33496
Contact country:	Not reported
Contact telephone:	561-438-7903
Contact email:	ANA.FERNANDEZ@OFFICEDEPOT.COM
EPA Region:	09
Classification:	Non-Generator
Description:	Handler: Non-Generators do not presently generate hazardous waste

Owner/Operator Summary:

Owner/operator name:	OFFICE DEPOT INC
Owner/operator address:	6600 N MILITARY TRAIL BOCA RATON, FL 33496
Owner/operator country:	Not reported
Owner/operator telephone:	561-438-4800
Owner/operator email:	Not reported
Owner/operator fax:	Not reported
Owner/operator extension:	Not reported
Legal status:	Other
Owner/Operator Type:	Owner
Owner/Op start date:	Not reported
Owner/Op end date:	Not reported

Owner/operator name:	ANA FERNANDEZ
Owner/operator address:	6600 N MILITARY TRAIL C456 BOCA RATON, FL 33496
Owner/operator country:	Not reported
Owner/operator telephone:	561-438-7903
Owner/operator email:	Not reported
Owner/operator fax:	Not reported
Owner/operator extension:	Not reported
Legal status:	Other
Owner/Operator Type:	Operator
Owner/Op start date:	Not reported
Owner/Op end date:	Not reported

Handler Activities Summary:

U.S. importer of hazardous waste:	No
Mixed waste (haz. and radioactive):	No
Recycler of hazardous waste:	No
Transporter of hazardous waste:	No
Treater, storer or disposer of HW:	No
Underground injection activity:	No

OFFICE DEPOT 3306 (Continued) **1024856664**

On-site burner exemption:	No
Furnace exemption:	No
Used oil fuel burner:	No
Used oil processor:	No
User oil refiner:	No
Used oil fuel marketer to burner:	No
Used oil Specification marketer:	No
Used oil transfer facility:	No
Used oil transporter:	No

Violation Status: No violations found

I71 **OFFICE DEPOT #3306** **CA CERS HAZ WASTE** **S123100872**
South **1318 10TH ST** **N/A**
1/8-1/4 **BERKELEY, CA 94710**
0.142 mi.
752 ft. **Site 2 of 2 in cluster I**

Relative: **Lower**
Actual: **44 ft.**

CERS HAZ WASTE:

Name:	OFFICE DEPOT #3306
Address:	1318 10TH ST
City,State,Zip:	BERKELEY, CA 94710
Site ID:	408857
CERS ID:	10707142
CERS Description:	Hazardous Waste Generator

Violations:

Site ID:	408857
Site Name:	Office Depot #3306
Violation Date:	01-18-2017
Citation:	HSC 6.5 25244.19 - California Health and Safety Code, Chapter 6.5, Section(s) 25244.19
Violation Description:	Failure of a generator to conduct, when required, a source reduction evaluation review and plan every four years, and/or failure of the review and plan to contain all required information.
Violation Notes:	Returned to compliance on 06/16/2017.
Violation Division:	Berkeley City Toxics Management Division
Violation Program:	HW
Violation Source:	CERS

Site ID:	408857
Site Name:	Office Depot #3306
Violation Date:	01-18-2017
Citation:	40 CFR 1 265.201(b)(4) - U.S. Code of Federal Regulations, Title 40, Chapter 1, Section(s) 265.201(b)(4)
Violation Description:	Failure to equip a continuously fed hazardous waste tank with a means to stop the inflow (e.g., waste feed cutoff system or by-pass system to a stand-by tank).
Violation Notes:	Returned to compliance on 06/16/2017.
Violation Division:	Berkeley City Toxics Management Division
Violation Program:	HW
Violation Source:	CERS

Evaluation:

Eval General Type:	Compliance Evaluation Inspection
Eval Date:	01-18-2017
Violations Found:	Yes
Eval Type:	Routine done by local agency
Eval Notes:	Haz waste only site, Unannounced inspection. Haz waste generated

OFFICE DEPOT #3306 (Continued) **S123100872**

mainly from customer returned products. EPA # CAL000420857. One of the violations noted was corrected during the inspection, i.e. labeling of small container of waste batteries, start accumulation date. The other violation, posting of ER must be corrected within 30 days.

Eval Division: Berkeley City Toxics Management Division
Eval Program: HW
Eval Source: CERS

Eval General Type: Compliance Evaluation Inspection
Eval Date: 02-05-2019
Violations Found: No
Eval Type: Routine done by local agency
Eval Notes: Business does not store over 500 lbs, 55 gal, or 200 cu ft of hazardous materials. Business should be reporting a Hazardous Waster Generator Application as oppose to a Hazardous Material Business Plan
Eval Division: Berkeley City Toxics Management Division
Eval Program: HMRRP
Eval Source: CERS

Eval General Type: Compliance Evaluation Inspection
Eval Date: 02-05-2019
Violations Found: No
Eval Type: Routine done by local agency
Eval Notes: Hazardous waste is consistent with the inventory provided on CERS. Hazardous waste containers are in good containers and properly labeled. Emergency equipment - fire extinguishers, spill kits, and emergency postings- are available.
Eval Division: Berkeley City Toxics Management Division
Eval Program: HW
Eval Source: CERS

Coordinates:
Site ID: 408857
Facility Name: Office Depot #3306
Env Int Type Code: HWG
Program ID: 10707142
Coord Name: Not reported
Ref Point Type Desc: Center of a facility or station.
Latitude: 37.879660
Longitude: -122.296830

Affiliation:
Affiliation Type Desc: CUPA District
Entity Name: Berkeley City Toxics Management Division
Entity Title: Not reported
Affiliation Address: 1947 Center Street, 1st Floor
Affiliation City: Berkeley
Affiliation State: CA
Affiliation Country: Not reported
Affiliation Zip: 94704
Affiliation Phone: (510) 981-7460

Affiliation Type Desc: Environmental Contact
Entity Name: Wendi Lane
Entity Title: Not reported
Affiliation Address: 6600 N. Military Trail, Mail Code C492

OFFICE DEPOT #3306 (Continued) **S123100872**

Affiliation City:	Boca Raton
Affiliation State:	FL
Affiliation Country:	Not reported
Affiliation Zip:	33496
Affiliation Phone:	Not reported
Affiliation Type Desc:	Facility Mailing Address
Entity Name:	Mailing Address
Entity Title:	Not reported
Affiliation Address:	6600 N. Military Trail C415P
Affiliation City:	Boca Raton
Affiliation State:	FL
Affiliation Country:	Not reported
Affiliation Zip:	33496
Affiliation Phone:	Not reported
Affiliation Type Desc:	Legal Owner
Entity Name:	Office Depot, Inc.
Entity Title:	Not reported
Affiliation Address:	6600 N. Military Trail
Affiliation City:	Boca Raton
Affiliation State:	FL
Affiliation Country:	United States
Affiliation Zip:	33496
Affiliation Phone:	(561) 438-4800
Affiliation Type Desc:	Parent Corporation
Entity Name:	Office Depot, Inc.
Entity Title:	Not reported
Affiliation Address:	Not reported
Affiliation City:	Not reported
Affiliation State:	Not reported
Affiliation Country:	Not reported
Affiliation Zip:	Not reported
Affiliation Phone:	Not reported
Affiliation Type Desc:	Property Owner
Entity Name:	DS Gilman Village LP
Entity Title:	Not reported
Affiliation Address:	200 East Baker St Suite 100
Affiliation City:	Costa Mesa
Affiliation State:	CA
Affiliation Country:	United States
Affiliation Zip:	92626
Affiliation Phone:	(714) 545-1400
Affiliation Type Desc:	Document Preparer
Entity Name:	John Storlie
Entity Title:	Not reported
Affiliation Address:	Not reported
Affiliation City:	Not reported
Affiliation State:	Not reported
Affiliation Country:	Not reported
Affiliation Zip:	Not reported
Affiliation Phone:	Not reported
Affiliation Type Desc:	Identification Signer

OFFICE DEPOT #3306 (Continued) **S123100872**

Entity Name:	John Storlie
Entity Title:	Consultant acting for Office Depot
Affiliation Address:	Not reported
Affiliation City:	Not reported
Affiliation State:	Not reported
Affiliation Country:	Not reported
Affiliation Zip:	Not reported
Affiliation Phone:	Not reported
Affiliation Type Desc:	Operator
Entity Name:	Office Depot, Inc.
Entity Title:	Not reported
Affiliation Address:	Not reported
Affiliation City:	Not reported
Affiliation State:	Not reported
Affiliation Country:	Not reported
Affiliation Zip:	Not reported
Affiliation Phone:	(510) 982-0663

J72 **BURLINGTON ENVIRONMENTAL INC** **RCRA NonGen / NLR** **1000698055**
SSW **950 GILMAN ST** **FINDS** **CAD981978984**
1/8-1/4 **BERKELEY, CA 94710** **ECHO**
0.145 mi.
765 ft. **Site 1 of 10 in cluster J**

Relative:
Lower

Actual:
34 ft.

RCRA NonGen / NLR:

Date form received by agency:	1991-07-11 00:00:00.0
Facility name:	BURLINGTON ENVIRONMENTAL INC
Facility address:	950 GILMAN ST BERKELEY, CA 94710
EPA ID:	CAD981978984
Mailing address:	GILMAN ST BERKELEY, CA 94710
Contact:	PAUL GOBLE
Contact address:	950 GILMAN ST BERKELEY, CA 94710
Contact country:	US
Contact telephone:	415-524-9372
Contact email:	Not reported
EPA Region:	09
Classification:	Non-Generator
Description:	Handler: Non-Generators do not presently generate hazardous waste

Owner/Operator Summary:

Owner/operator name:	NOT REQUIRED
Owner/operator address:	NOT REQUIRED NOT REQUIRED, ME 99999
Owner/operator country:	Not reported
Owner/operator telephone:	415-555-1212
Owner/operator email:	Not reported
Owner/operator fax:	Not reported
Owner/operator extension:	Not reported
Legal status:	Municipal
Owner/Operator Type:	Operator
Owner/Op start date:	Not reported
Owner/Op end date:	Not reported

BURLINGTON ENVIRONMENTAL INC (Continued) **1000698055**

Owner/operator name: BURLINGTON EVIRONMENTAL INC
Owner/operator address: 2203 AIRPORT WAY SOUTH
SEATTLE, WA 98134
Owner/operator country: Not reported
Owner/operator telephone: 206-223-0500
Owner/operator email: Not reported
Owner/operator fax: Not reported
Owner/operator extension: Not reported
Legal status: Municipal
Owner/Operator Type: Owner
Owner/Op start date: Not reported
Owner/Op end date: Not reported

Handler Activities Summary:
U.S. importer of hazardous waste: No
Mixed waste (haz. and radioactive): No
Recycler of hazardous waste: No
Transporter of hazardous waste: Yes
Treater, storer or disposer of HW: No
Underground injection activity: No
On-site burner exemption: No
Furnace exemption: No
Used oil fuel burner: No
Used oil processor: No
User oil refiner: No
Used oil fuel marketer to burner: No
Used oil Specification marketer: No
Used oil transfer facility: No
Used oil transporter: No

Violation Status: No violations found

FINDS:
Registry ID: 110009540826

Click Here:

Environmental Interest/Information System:
RCRAInfo is a national information system that supports the Resource Conservation and Recovery Act (RCRA) program through the tracking of events and activities related to facilities that generate, transport, and treat, store, or dispose of hazardous waste. RCRAInfo allows RCRA program staff to track the notification, permit, compliance, and corrective action activities required under RCRA.
Registry ID: 110002636531

Click Here:

Environmental Interest/Information System:
RCRAInfo is a national information system that supports the Resource Conservation and Recovery Act (RCRA) program through the tracking of events and activities related to facilities that generate, transport, and treat, store, or dispose of hazardous waste. RCRAInfo allows RCRA program staff to track the notification, permit, compliance, and corrective action activities required under RCRA.

Click this hyperlink while viewing on your computer to access additional FINDS: detail in the EDR Site Report.

BURLINGTON ENVIRONMENTAL INC (Continued) **1000698055**

ECHO:

Envid:	1000698055
Registry ID:	110002636531
DFR URL:	http://echo.epa.gov/detailed-facility-report?fid=110002636531
Name:	CYCLOTRON CORP INC THE
Address:	950 GILMAN ST
City,State,Zip:	BERKELEY, CA 94710

Envid:	1000698055
Registry ID:	110009540826
DFR URL:	http://echo.epa.gov/detailed-facility-report?fid=110009540826
Name:	BURLINGTON ENVIRONMENTAL INC
Address:	950 GILMAN ST
City,State,Zip:	BERKELEY, CA 94710

J73 **CYCLOTRON CORP INC THE** **RCRA-SQG** **1000290956**
SSW **950 GILMAN ST** **CAD009449984**
1/8-1/4 **BERKELEY, CA 94710**
0.145 mi.
765 ft. **Site 2 of 10 in cluster J**

Relative: **Lower**

Actual: **34 ft.**

RCRA-SQG:

Date form received by agency:	1996-09-01 00:00:00.0
Facility name:	CYCLOTRON CORP INC THE
Facility address:	950 GILMAN ST BERKELEY, CA 94710
EPA ID:	CAD009449984
Mailing address:	GILMAN ST BERKELEY, CA 94710
Contact:	Not reported
Contact address:	Not reported Not reported
Contact country:	US
Contact telephone:	Not reported
Contact email:	Not reported
EPA Region:	09
Classification:	Small Small Quantity Generator
Description:	Handler: generates more than 100 and less than 1000 kg of hazardous waste during any calendar month and accumulates less than 6000 kg of hazardous waste at any time; or generates 100 kg or less of hazardous waste during any calendar month, and accumulates more than 1000 kg of hazardous waste at any time

Owner/Operator Summary:

Owner/operator name:	NOT REQUIRED
Owner/operator address:	NOT REQUIRED NOT REQUIRED, ME 99999
Owner/operator country:	Not reported
Owner/operator telephone:	415-555-1212
Owner/operator email:	Not reported
Owner/operator fax:	Not reported
Owner/operator extension:	Not reported
Legal status:	Private
Owner/Operator Type:	Operator
Owner/Op start date:	Not reported
Owner/Op end date:	Not reported

CYCLOTRON CORP INC THE (Continued) **1000290956**

Owner/operator name:	THE CYCLOTRON CORPORATION
Owner/operator address:	NOT REQUIRED NOT REQUIRED, ME 99999
Owner/operator country:	Not reported
Owner/operator telephone:	415-555-1212
Owner/operator email:	Not reported
Owner/operator fax:	Not reported
Owner/operator extension:	Not reported
Legal status:	Private
Owner/Operator Type:	Owner
Owner/Op start date:	Not reported
Owner/Op end date:	Not reported

Handler Activities Summary:

U.S. importer of hazardous waste:	No
Mixed waste (haz. and radioactive):	No
Recycler of hazardous waste:	No
Transporter of hazardous waste:	No
Treater, storer or disposer of HW:	No
Underground injection activity:	No
On-site burner exemption:	No
Furnace exemption:	No
Used oil fuel burner:	No
Used oil processor:	No
User oil refiner:	No
Used oil fuel marketer to burner:	No
Used oil Specification marketer:	No
Used oil transfer facility:	No
Used oil transporter:	No

Violation Status: No violations found

J74 **CALVAPE, INC.** **CA CERS HAZ WASTE** **S124446663**
SSW **1310 9TH ST** **N/A**
1/8-1/4 **BERKELEY, CA 94710**
0.150 mi.
790 ft. **Site 3 of 10 in cluster J**

Relative:
Lower

Actual:
38 ft.

CERS HAZ WASTE:

Name:	CALVAPE, INC.
Address:	1310 9TH ST
City,State,Zip:	BERKELEY, CA 94710
Site ID:	445802
CERS ID:	10777867
CERS Description:	Hazardous Waste Generator

Violations:

Site ID:	445802
Site Name:	CalVAPE, Inc.
Violation Date:	11-15-2019
Citation:	HSC 6.95 25508(a)(1) - California Health and Safety Code, Chapter 6.95, Section(s) 25508(a)(1)
Violation Description:	Failure to complete and electronically submit a site map with all required content.
Violation Notes:	Based on the inventory onsite, the facility is subject to the Hazardous Materials Business Plan registration. The HMBP is required to contain a site map with all required content per HSC 25505(a)(2). The site map uploaded in the CERS submittal dated 5/1/2019, does not include north direction, adjacent streets, storm and sewer drains,

CALVAPE, INC. (Continued) **S124446663**

emergency shutoffs, evacuation staging area, ER equipment. Corrective action: Either decrease storage to below 55 gallons of all liquids, 500 pounds of all solids, and 200 cubic feet of compressed gas hazardous materials, or update the site map to include all required information for the HMBP registration.

Violation Division: Berkeley City Toxics Management Division
Violation Program: HMRRP
Violation Source: CERS

Site ID: 445802
Site Name: CalVAPE, Inc.
Violation Date: 11-15-2019
Citation: HSC 6.95 25508(a)(1) - California Health and Safety Code, Chapter 6.95, Section(s) 25508(a)(1)
Violation Description: Failure to establish and electronically submit an adequate emergency response plan and procedures for a release or threatened release of a hazardous material.
Violation Notes: Based on the inventory onsite, the facility is subject to the HMBP registration. The HMBP must include emergency response procedures for a release or threatened release of a hazardous material. The site map is uploaded three times as the emergency response plan in the CERS submittal dated 5/1/2019. Corrective action: Either decrease storage to below 55 gallons of all liquids, 500 pounds of all solids, and 200 cubic feet of compressed gas hazardous materials, or update the site map to include all required information for the HMBP registration.
Violation Division: Berkeley City Toxics Management Division
Violation Program: HMRRP
Violation Source: CERS

Site ID: 445802
Site Name: CalVAPE, Inc.
Violation Date: 11-15-2019
Citation: 22 CCR 12 66262.34(f) - California Code of Regulations, Title 22, Chapter 12, Section(s) 66262.34(f)
Violation Description: Failure to properly label hazardous waste accumulation containers and portable tanks with the following requirements: "Hazardous Waste", name and address of the generator, physical and chemical characteristics of the Hazardous Waste, and starting accumulation date.
Violation Notes: The 55 gallon drum outside containing hazardous waste is not labeled. Corrective action: Label the hazardous waste container with "hazardous waste", name and address of generator, contents, hazard properties and physical state and accumulation start date.
Violation Division: Berkeley City Toxics Management Division
Violation Program: HW
Violation Source: CERS

Site ID: 445802
Site Name: CalVAPE, Inc.
Violation Date: 11-15-2019
Citation: 22 CCR 12 66262.34(e) - California Code of Regulations, Title 22, Chapter 12, Section(s) 66262.34(e)
Violation Description: Failure to meet the following conditions of satellite accumulation regulations: G Accumulate up to 55 gallons of hazardous waste or one quart of acute hazardous waste at or near the initial point of accumulation which was under the control of the operator. G Total time hazardous waste can be accumulated onsite in any generator

CALVAPE, INC. (Continued) **S124446663**

accumulation area is one year, i.e., the combined accmulation time at a satellite accumulation point and at a 90/180/270 accumulation area (depending on size of generator and distance transported), whichever comes first. G The generator complies with section 66265.171, 66265.172, and 66265.173(a). G The container must be clearly marked with the initial date that hazardous waste is first placed in the container and labelled with the words G Hazardous WasteG including specified information G Container must be labelled with the date the satellite accumulation limit is reached and moved within three days after reaching the 55 gallon (or one quart) limit to a G 90 dayG accumulation area G 55 gallons (or one quart of acute hazardous waste) of waste per process may be accumulated

Violation Notes: The 5 gallon hazardous waste container in the lab is labeled as waste only. Corrective action: Label the hazardous waste container with "hazardous waste", name and address of generator, contents, hazard properties and physical state and accumulation start date.
Violation Division: Berkeley City Toxics Management Division
Violation Program: HW
Violation Source: CERS

Site ID: 445802
Site Name: CalVAPE, Inc.
Violation Date: 11-15-2019
Citation: HSC 6.95 25508(a)(1) - California Health and Safety Code, Chapter 6.95, Section(s) 25508(a)(1)
Violation Description: Failure to complete and electronically submit hazardous material inventory information for all reportable hazardous materials on site at or above reportable quantities.
Violation Notes: Observed approximately 35 gallons of flavorings, 5 gallons ethyl alcohol, 5 gallons of hazardous waste in 5 gallon container and approximately 10 gallons in 55 gallon drum, and other small containers of hazardous materials. This quantity exceeds HMBP registration thresholds and requires the reporting of all hazardous materials. These materials are not listed on the inventory. Corrective action: Either decrease storage to below 55 gallons of all liquids, 500 pounds of all solids, and 200 cubic feet of compressed gas hazardous materials, or update the inventory to include all hazardous materials onsite.
Violation Division: Berkeley City Toxics Management Division
Violation Program: HMRRP
Violation Source: CERS

Evaluation:
Eval General Type: Compliance Evaluation Inspection
Eval Date: 11-15-2019
Violations Found: Yes
Eval Type: Routine done by local agency
Eval Notes: Facility generates a flammable liquids waste stream. Facility has 2 active EPA IDs, CAL000431178 and CAL000447763. The old number should be inactivated.
Eval Division: Berkeley City Toxics Management Division
Eval Program: HW
Eval Source: CERS

Eval General Type: Compliance Evaluation Inspection
Eval Date: 11-15-2019
Violations Found: Yes

CALVAPE, INC. (Continued) **S124446663**

Eval Type: Routine done by local agency
Eval Notes: Observed approximately 35 gallons of flavorings, 5 gallons ethyl alcohol, 5 gallons of hazardous waste in 5 gallon container and approximately 10 gallons in a 55 gallon drum, and other small containers of hazardous materials.
Eval Division: Berkeley City Toxics Management Division
Eval Program: HMRRP
Eval Source: CERS

Coordinates:
Site ID: 445802
Facility Name: CalVAPE, Inc.
Env Int Type Code: HWG
Program ID: 10777867
Coord Name: Not reported
Ref Point Type Desc: Center of a facility or station.
Latitude: 37.879340
Longitude: -122.298240

Affiliation:
Affiliation Type Desc: CUPA District
Entity Name: Berkeley City Toxics Management Division
Entity Title: Not reported
Affiliation Address: 1947 Center Street, 1st Floor
Affiliation City: Berkeley
Affiliation State: CA
Affiliation Country: Not reported
Affiliation Zip: 94704
Affiliation Phone: (510) 981-7460

Affiliation Type Desc: Identification Signer
Entity Name: John Moynan
Entity Title: Owner
Affiliation Address: Not reported
Affiliation City: Not reported
Affiliation State: Not reported
Affiliation Country: Not reported
Affiliation Zip: Not reported
Affiliation Phone: Not reported

Affiliation Type Desc: Operator
Entity Name: Joseph Ciarlo
Entity Title: Not reported
Affiliation Address: Not reported
Affiliation City: Not reported
Affiliation State: Not reported
Affiliation Country: Not reported
Affiliation Zip: Not reported
Affiliation Phone: (925) 348-0339

Affiliation Type Desc: Document Preparer
Entity Name: John Moynan
Entity Title: Not reported
Affiliation Address: Not reported
Affiliation City: Not reported
Affiliation State: Not reported

CALVAPE, INC. (Continued) **S124446663**

Affiliation Country:	Not reported
Affiliation Zip:	Not reported
Affiliation Phone:	Not reported
Affiliation Type Desc:	Legal Owner
Entity Name:	John Moynan
Entity Title:	Not reported
Affiliation Address:	1058 Delaware St
Affiliation City:	Denver
Affiliation State:	CO
Affiliation Country:	United States
Affiliation Zip:	80204
Affiliation Phone:	(760) 518-4820
Affiliation Type Desc:	Parent Corporation
Entity Name:	CalVAPE, Inc.
Entity Title:	Not reported
Affiliation Address:	Not reported
Affiliation City:	Not reported
Affiliation State:	Not reported
Affiliation Country:	Not reported
Affiliation Zip:	Not reported
Affiliation Phone:	Not reported
Affiliation Type Desc:	Environmental Contact
Entity Name:	Joseph Ciarlo
Entity Title:	Not reported
Affiliation Address:	1310 9th St
Affiliation City:	Berkeley
Affiliation State:	CA
Affiliation Country:	Not reported
Affiliation Zip:	94710
Affiliation Phone:	Not reported
Affiliation Type Desc:	Facility Mailing Address
Entity Name:	Mailing Address
Entity Title:	Not reported
Affiliation Address:	1310 9th St.
Affiliation City:	Berkeley
Affiliation State:	CA
Affiliation Country:	Not reported
Affiliation Zip:	94710
Affiliation Phone:	Not reported
Affiliation Type Desc:	Property Owner
Entity Name:	Manooch Khajeh
Entity Title:	Not reported
Affiliation Address:	1310 Ninth St.
Affiliation City:	Berkeley
Affiliation State:	CA
Affiliation Country:	United States
Affiliation Zip:	94710
Affiliation Phone:	(510) 316-4623

J75 **CALVAPE** **RCRA NonGen / NLR** **1024862657**
SSW **1310 9TH ST** **CAL000431178**
1/8-1/4 **BERKELEY, CA 94710**
0.150 mi.
790 ft. **Site 4 of 10 in cluster J**

Relative:
Lower

Actual:
38 ft.

RCRA NonGen / NLR:

Date form received by agency:	2017-10-03 00:00:00.0
Facility name:	CALVAPE
Facility address:	1310 9TH ST BERKELEY, CA 94710
EPA ID:	CAL000431178
Contact:	JERRY FELTIS
Contact address:	1310 9TH ST BERKELEY, CA 94710
Contact country:	Not reported
Contact telephone:	707-720-6842
Contact email:	JERRY.FELTIS@ORGANABRANDS.COM
EPA Region:	09
Classification:	Non-Generator
Description:	Handler: Non-Generators do not presently generate hazardous waste

Owner/Operator Summary:

Owner/operator name:	CALVAPE MASOUD
Owner/operator address:	1310 9TH ST BERKELEY, CA 94710
Owner/operator country:	Not reported
Owner/operator telephone:	970-343-2395
Owner/operator email:	Not reported
Owner/operator fax:	Not reported
Owner/operator extension:	Not reported
Legal status:	Other
Owner/Operator Type:	Owner
Owner/Op start date:	Not reported
Owner/Op end date:	Not reported

Owner/operator name:	JERRY FELTIS
Owner/operator address:	1310 9TH ST BERKELEY, CA 94710
Owner/operator country:	Not reported
Owner/operator telephone:	707-720-6842
Owner/operator email:	Not reported
Owner/operator fax:	Not reported
Owner/operator extension:	Not reported
Legal status:	Other
Owner/Operator Type:	Operator
Owner/Op start date:	Not reported
Owner/Op end date:	Not reported

Handler Activities Summary:

U.S. importer of hazardous waste:	No
Mixed waste (haz. and radioactive):	No
Recycler of hazardous waste:	No
Transporter of hazardous waste:	No
Treater, storer or disposer of HW:	No
Underground injection activity:	No
On-site burner exemption:	No
Furnace exemption:	No

CALVAPE (Continued) **1024862657**

Used oil fuel burner:	No
Used oil processor:	No
User oil refiner:	No
Used oil fuel marketer to burner:	No
Used oil Specification marketer:	No
Used oil transfer facility:	No
Used oil transporter:	No

Violation Status: No violations found

J76 **CALVAPE INC** **RCRA NonGen / NLR** **1025874632**
SSW **1310 9TH ST** **CAL000447763**
1/8-1/4 **BERKELEY, CA 94710**
0.150 mi.
790 ft. **Site 5 of 10 in cluster J**

Relative:
Lower

Actual:
38 ft.

RCRA NonGen / NLR:

Date form received by agency:	2019-07-25 00:00:00.0
Facility name:	CALVAPE INC
Facility address:	1310 9TH ST BERKELEY, CA 94710
EPA ID:	CAL000447763
Mailing address:	1058 DELAWARE ST DENVER, CO 80204
Contact:	JOSEPH CIARLO
Contact address:	1310 9TH ST BERKELEY, CA 94710
Contact country:	Not reported
Contact telephone:	925-348-0339
Contact email:	JOSEPH.CIARLO@ORGANABRANDS.COM
EPA Region:	09
Classification:	Non-Generator
Description:	Handler: Non-Generators do not presently generate hazardous waste

Owner/Operator Summary:

Owner/operator name:	JOHN MOYNAN
Owner/operator address:	1058 DELAWARE ST DENVER, CO 80204
Owner/operator country:	Not reported
Owner/operator telephone:	760-518-4820
Owner/operator email:	Not reported
Owner/operator fax:	Not reported
Owner/operator extension:	Not reported
Legal status:	Other
Owner/Operator Type:	Owner
Owner/Op start date:	Not reported
Owner/Op end date:	Not reported

Owner/operator name:	JOSEPH CIARLO
Owner/operator address:	1310 9TH ST BERKELEY, CA 94710
Owner/operator country:	Not reported
Owner/operator telephone:	925-348-0339
Owner/operator email:	Not reported
Owner/operator fax:	Not reported
Owner/operator extension:	Not reported
Legal status:	Other
Owner/Operator Type:	Operator

CALVAPE INC (Continued) **1025874632**

Owner/Op start date: Not reported
Owner/Op end date: Not reported

Handler Activities Summary:
U.S. importer of hazardous waste: No
Mixed waste (haz. and radioactive): No
Recycler of hazardous waste: No
Transporter of hazardous waste: No
Treater, storer or disposer of HW: No
Underground injection activity: No
On-site burner exemption: No
Furnace exemption: No
Used oil fuel burner: No
Used oil processor: No
User oil refiner: No
Used oil fuel marketer to burner: No
Used oil Specification marketer: No
Used oil transfer facility: No
Used oil transporter: No

Violation Status: No violations found

J77 **CALVAPE, INC** **RCRA NonGen / NLR** **1026046487**
SSW **1310 9TH ST.** **CAC003052955**
1/8-1/4 **BERKELEY, CA 94710**
0.150 mi.
790 ft. **Site 6 of 10 in cluster J**

Relative: **Lower**

Actual: **38 ft.**

RCRA NonGen / NLR:
Date form received by agency: 2020-01-27 00:00:00.0
Facility name: CALVAPE, INC
Facility address: 1310 9TH ST.
BERKELEY, CA 94710
EPA ID: CAC003052955
Contact: CALVAPE, INC.
Contact address: 1310 9TH ST.
BERKELEY, CA 94710
Contact country: Not reported
Contact telephone: 706-974-0228
Contact email: KARLY@SLANGWW.COM
EPA Region: 09
Classification: Non-Generator
Description: Handler: Non-Generators do not presently generate hazardous waste

Owner/Operator Summary:
Owner/operator name: JOHN MOYNAN
Owner/operator address: 1310 9TH ST.
BERKELEY, CA 94710
Owner/operator country: Not reported
Owner/operator telephone: 760-518-4820
Owner/operator email: Not reported
Owner/operator fax: Not reported
Owner/operator extension: Not reported
Legal status: Other
Owner/Operator Type: Owner
Owner/Op start date: Not reported
Owner/Op end date: Not reported

CALVAPE, INC (Continued) **1026046487**

Owner/operator name: CALVAPE, INC.
Owner/operator address: 1310 9TH ST.
BERKELEY, CA 94710
Owner/operator country: Not reported
Owner/operator telephone: 706-974-0228
Owner/operator email: Not reported
Owner/operator fax: Not reported
Owner/operator extension: Not reported
Legal status: Other
Owner/Operator Type: Operator
Owner/Op start date: Not reported
Owner/Op end date: Not reported

Handler Activities Summary:
U.S. importer of hazardous waste: No
Mixed waste (haz. and radioactive): Not reported
Recycler of hazardous waste: No
Transporter of hazardous waste: No
Treater, storer or disposer of HW: No
Underground injection activity: No
On-site burner exemption: No
Furnace exemption: No
Used oil fuel burner: No
Used oil processor: No
User oil refiner: No
Used oil fuel marketer to burner: No
Used oil Specification marketer: No
Used oil transfer facility: No
Used oil transporter: No

Violation Status: No violations found

J78 **LYGOS** **RCRA NonGen / NLR** **1024856521**
SW **1249 EIGHTH ST** **CAL000420614**
1/8-1/4 **BERKELEY, CA 94710**
0.151 mi.
798 ft. **Site 7 of 10 in cluster J**

Relative:
Lower

Actual:
31 ft.

RCRA NonGen / NLR:
Date form received by agency: 2016-10-05 00:00:00.0
Facility name: LYGOS
Facility address: 1249 EIGHTH ST
BERKELEY, CA 94710
EPA ID: CAL000420614
Contact: KIRSTEN JUSEWICZ-HAIDLE
Contact address: 1249 EIGHTH ST
BERKELEY, CA 94710
Contact country: Not reported
Contact telephone: 510-779-8325
Contact email: KJUSEWICZ-HAIDLE@LYGOS.COM
EPA Region: 09
Classification: Non-Generator
Description: Handler: Non-Generators do not presently generate hazardous waste

Owner/Operator Summary:
Owner/operator name: JEFFREY DIETRICH
Owner/operator address: 1249 EIGHTH ST
BERKELEY, CA 94710

LYGOS (Continued) **1024856521**

Owner/operator country: Not reported
Owner/operator telephone: 605-679-7717
Owner/operator email: Not reported
Owner/operator fax: Not reported
Owner/operator extension: Not reported
Legal status: Other
Owner/Operator Type: Owner
Owner/Op start date: Not reported
Owner/Op end date: Not reported

Owner/operator name: KIRSTEN JUSEWICZ-HAIDLE
Owner/operator address: 1249 EIGHTH ST
BERKELEY, CA 94710
Owner/operator country: Not reported
Owner/operator telephone: 510-779-8325
Owner/operator email: Not reported
Owner/operator fax: Not reported
Owner/operator extension: Not reported
Legal status: Other
Owner/Operator Type: Operator
Owner/Op start date: Not reported
Owner/Op end date: Not reported

Handler Activities Summary:
U.S. importer of hazardous waste: No
Mixed waste (haz. and radioactive): No
Recycler of hazardous waste: No
Transporter of hazardous waste: No
Treater, storer or disposer of HW: No
Underground injection activity: No
On-site burner exemption: No
Furnace exemption: No
Used oil fuel burner: No
Used oil processor: No
User oil refiner: No
Used oil fuel marketer to burner: No
Used oil Specification marketer: No
Used oil transfer facility: No
Used oil transporter: No

Violation Status: No violations found

J79 **LYGOS, INC.** **CA CERS HAZ WASTE** **S121777890**
SW **1249 8TH ST** **CA CERS** **N/A**
1/8-1/4 **BERKELEY, CA 94710**
0.151 mi.
798 ft. **Site 8 of 10 in cluster J**

Relative:
Lower

Actual:
31 ft.

CERS HAZ WASTE:
Name: LYGOS, INC.
Address: 1249 8TH ST
City,State,Zip: BERKELEY, CA 94710
Site ID: 408718
CERS ID: 10706179
CERS Description: Hazardous Waste Generator

CERS:
Name: LYGOS, INC.

LYGOS, INC. (Continued) **S121777890**

Address: 1249 8TH ST
City,State,Zip: BERKELEY, CA 94710
Site ID: 408718
CERS ID: 10706179
CERS Description: Chemical Storage Facilities

Violations:

Site ID: 408718
Site Name: Lygos, Inc.
Violation Date: 11-30-2016
Citation: 22 CCR 12 66262.34(f) - California Code of Regulations, Title 22, Chapter 12, Section(s) 66262.34(f)
Violation Description: Failure to properly label hazardous waste accumulation containers and portable tanks with the following requirements: "Hazardous Waste", name and address of the generator, physical and chemical characteristics of the Hazardous Waste, and starting accumulation date.
Violation Notes: Returned to compliance on 12/23/2016. Generator did not properly label all haz waste containers in that the accumulations start date was not noted on the container. Corrective action: Note the accumulation start date every time the waste is hauled away and new accumulation begins. Corrected onsite.
Violation Division: Berkeley City Toxics Management Division
Violation Program: HW
Violation Source: CERS

Site ID: 408718
Site Name: Lygos, Inc.
Violation Date: 11-30-2016
Citation: 40 CFR 1 262.34(d)(5)(ii) - U.S. Code of Federal Regulations, Title 40, Chapter 1, Section(s) 262.34(d)(5)(ii)
Violation Description: Failure to post the following information next to the telephone: (A) The name and telephone number of the emergency coordinator; (B) Location of fire extinguishers and spill control material, and, if present, fire alarm; and (C) The telephone number of the fire department, unless the facility has a direct alarm.
Violation Notes: Returned to compliance on 12/23/2016. Generator failed to post emergency information containig emrgency contact names and numbers. Corrective action: post emergency phone numbers near map w/ evacuation route and location of emergency equipment.
Violation Division: Berkeley City Toxics Management Division
Violation Program: HW
Violation Source: CERS

Site ID: 408718
Site Name: Lygos, Inc.
Violation Date: 11-30-2016
Citation: HSC 6.95 25505.1 - California Health and Safety Code, Chapter 6.95, Section(s) 25505.1
Violation Description: Failure to notify property owner in writing that the business is subject to the business plan program and has complied with its provisions.
Violation Notes: Returned to compliance on 12/23/2016. Business did not notify property owner in writing that the business is subject to HMBP program and has complied. Corrective action: prepare letter for property owner notifying him of compliance with HMBP program. Keep copy for personal records.
Violation Division: Berkeley City Toxics Management Division

LYGOS, INC. (Continued) **S121777890**

Violation Program: HMRRP
Violation Source: CERS

Site ID: 408718
Site Name: Lygos, Inc.
Violation Date: 10-22-2019
Citation: 22 CCR 12 66262.34(f) - California Code of Regulations, Title 22, Chapter 12, Section(s) 66262.34(f)
Violation Description: Failure to properly label hazardous waste accumulation containers and portable tanks with the following requirements: "Hazardous Waste", name and address of the generator, physical and chemical characteristics of the Hazardous Waste, and starting accumulation date.
Violation Notes: Returned to compliance on 11/12/2019. Observatoin: One ten gallon blue polydrum in hazardous waste storage area labeled "LYG-001-59-03" is missing accumulation start date. Corrective action: Add accumulation start date and submit proof to TMD within 30 days.
Violation Division: Berkeley City Toxics Management Division
Violation Program: HW
Violation Source: CERS

Evaluation:
Eval General Type: Compliance Evaluation Inspection
Eval Date: 11-01-2019
Violations Found: Yes
Eval Type: Routine done by local agency
Eval Notes: On site to conduct routine, tri-annual Hazardous Waste inspection. Met with Kirsten Jusewicz-Haidle, laboratory manager. She was able to provide employee training records for the last three years and three years worth of hazardous waste manifests - complete and correct - immediately upon request. Hazardous Waste containers are kept in secondary contaiment and/or lockers. Lygos now ships off waste about once per month and plans to expand the size of their facility, per operator. Kirsten conducts weekly inspections of hazardous waste areas and maintains a written log. Wastes stored in the same area are compatible. Waste profiles and land disposal restriction documents associated with Hazardous Waste Manifests were presented for review at the time of inspection. Universal waste, consisting mostly of batteries and electronics, is marked and has been on site since 5/21/2019. Lygos ships waste over 200 miles and therefore can store waste on site for up to 270 days.
Eval Division: Berkeley City Toxics Management Division
Eval Program: HW
Eval Source: CERS

Eval General Type: Compliance Evaluation Inspection
Eval Date: 11-30-2016
Violations Found: Yes
Eval Type: Routine done by local agency
Eval Notes: Lygos
Eval Division: Berkeley City Toxics Management Division
Eval Program: HW
Eval Source: CERS

Eval General Type: Compliance Evaluation Inspection
Eval Date: 11-12-2019
Violations Found: No

LYGOS, INC. (Continued) **S121777890**

Eval Type: Routine done by local agency
Eval Notes: On-site to conduct routine HMBP inspection. Lygos is a start-up research and development laboratory which creates chemicals using yeast rather than petroleum. Per Lab Manager, Kirsten, Lygos has been operating for approximately 9 years. Per Lab Manager, EH&S consultant advises Lygos of what container types are compatible with their chemicals and how to segregate incompatible chemicals. Waste streams are segregated based on compatibility in the same manner. Solid chemical storage was segregated at the time of inspection. Liquids are stored in flammables, corrosives, bases, and acid cabinets throughout Lygos. Employees are trained by EH&S consultant Rene Ricks and employee training records were available for review. Malonic Acid - a controlled substance - was not inspected due to its' location in a locked Controlled Substance cabinet. Compressed gases on site are seismically braced. Per lab manager, hydrogen gas use at Lygos will be discontinued once their hydrogen [Truncated]
Eval Division: Berkeley City Toxics Management Division
Eval Program: HMRRP
Eval Source: CERS

Eval General Type: Compliance Evaluation Inspection
Eval Date: 11-30-2016
Violations Found: Yes
Eval Type: Routine done by local agency
Eval Notes: Lygos is continuing to settle into new facility. Excess chemicals are being disposed of through Stericycle. Note: Compressed gas is not used, will remove from inventory for FY17/18. Hazardous materials storage appeared compliant and consistent w/ inventory. Hazardous waste is kept in a proper container and kept closed when not in use. Container is properly labeled except for the accumulation start date. EPA ID number is active. Non RCRA solvent contaminated paper towels are kept in a flammable safety trash. The contaminated paper towels are not considered hazardous if there is no free liquid, which would otherwise exhibit the ignitable characteristic. The paper towels are not required to be shipped as hazardous waste. Waste records were available. Manifests are compliant. Training was completed and records were available. Property owner is aware of hazardous materials and waste but there is no written communication that informs him/her of [Truncated]
Eval Division: Berkeley City Toxics Management Division
Eval Program: HMRRP
Eval Source: CERS

Coordinates:
Site ID: 408718
Facility Name: Lygos, Inc.
Env Int Type Code: HMBP
Program ID: 10706179
Coord Name: Not reported
Ref Point Type Desc: Center of a facility or station.
Latitude: 37.880730
Longitude: -122.299420

Affiliation:
Affiliation Type Desc: CUPA District
Entity Name: Berkeley City Toxics Management Division

LYGOS, INC. (Continued) **S121777890**

Entity Title:	Not reported
Affiliation Address:	1947 Center Street, 1st Floor
Affiliation City:	Berkeley
Affiliation State:	CA
Affiliation Country:	Not reported
Affiliation Zip:	94704
Affiliation Phone:	(510) 981-7460
Affiliation Type Desc:	Legal Owner
Entity Name:	Jeffrey Dietrich
Entity Title:	Not reported
Affiliation Address:	1249 8th St
Affiliation City:	Berkeley
Affiliation State:	CA
Affiliation Country:	United States
Affiliation Zip:	94710
Affiliation Phone:	(650) 679-7717
Affiliation Type Desc:	Document Preparer
Entity Name:	Kirsten Jusewicz-Haidle
Entity Title:	Not reported
Affiliation Address:	Not reported
Affiliation City:	Not reported
Affiliation State:	Not reported
Affiliation Country:	Not reported
Affiliation Zip:	Not reported
Affiliation Phone:	Not reported
Affiliation Type Desc:	Environmental Contact
Entity Name:	Kirsten Jusewicz-Haidle
Entity Title:	Not reported
Affiliation Address:	1249 8th St
Affiliation City:	Berkeley
Affiliation State:	CA
Affiliation Country:	Not reported
Affiliation Zip:	94710
Affiliation Phone:	Not reported
Affiliation Type Desc:	Parent Corporation
Entity Name:	Lygos, Inc.
Entity Title:	Not reported
Affiliation Address:	Not reported
Affiliation City:	Not reported
Affiliation State:	Not reported
Affiliation Country:	Not reported
Affiliation Zip:	Not reported
Affiliation Phone:	Not reported
Affiliation Type Desc:	Identification Signer
Entity Name:	Kirsten Jusewicz-Haidle
Entity Title:	Lab Manager
Affiliation Address:	Not reported
Affiliation City:	Not reported
Affiliation State:	Not reported
Affiliation Country:	Not reported
Affiliation Zip:	Not reported
Affiliation Phone:	Not reported

LYGOS, INC. (Continued) **S121777890**

Affiliation Type Desc:	Facility Mailing Address
Entity Name:	Mailing Address
Entity Title:	Not reported
Affiliation Address:	1249 8th St
Affiliation City:	Berkeley
Affiliation State:	CA
Affiliation Country:	Not reported
Affiliation Zip:	94710
Affiliation Phone:	Not reported

Affiliation Type Desc:	Operator
Entity Name:	Kirsten Jusewicz-Haidle
Entity Title:	Not reported
Affiliation Address:	Not reported
Affiliation City:	Not reported
Affiliation State:	Not reported
Affiliation Country:	Not reported
Affiliation Zip:	Not reported
Affiliation Phone:	(510) 779-8325

G80 **UTILITY BODY COMPANY** **CA LUST** **S100928399**
WSW **901 GILMAN ST** **CA CERS HAZ WASTE** **N/A**
1/8-1/4 **BERKELEY, CA 94710** **CA Cortese**
0.161 mi. **CA HAZNET**
850 ft. **Site 10 of 17 in cluster G** **CA HIST CORTESE**
CA CERS
Relative: **CA HWTS**
Lower

Actual: **29 ft.**

LUST REG 2:

Region:	2
Facility Id:	01-1628
Facility Status:	Case Closed
Case Number:	01-1628
How Discovered:	Tank Closure
Leak Cause:	Structure Failure
Leak Source:	Tank
Date Leak Confirmed:	8/16/1989
Oversight Program:	LUST
Prelim. Site Assesment Wokplan Submitted:	Not reported
Preliminary Site Assesment Began:	Not reported
Pollution Characterization Began:	Not reported
Pollution Remediation Plan Submitted:	Not reported
Date Remediation Action Underway:	Not reported
Date Post Remedial Action Monitoring Began:	Not reported

LUST:

Name:	UTILITY BODY COMPANY
Address:	901 GILMAN ST
City,State,Zip:	BERKELEY, CA 94710
Lead Agency:	SAN FRANCISCO BAY RWQCB (REGION 2)
Case Type:	LUST Cleanup Site
Geo Track:	http://geotracker.waterboards.ca.gov/profile_report.asp?global_id=T0600101503
Global Id:	T0600101503
Latitude:	37.880592
Longitude:	-122.300011
Status:	Completed - Case Closed

UTILITY BODY COMPANY (Continued) **S100928399**

Status Date: 06/25/1999
Case Worker: UUU
RB Case Number: 01-1628
Local Agency: BERKELEY, CITY OF
File Location: Not reported
Local Case Number: 01-1628
Potential Media Affect: Other Groundwater (uses other than drinking water)
Potential Contaminants of Concern: Gasoline
Site History: Not reported

LUST:
Global Id: T0600101503
Contact Type: Local Agency Caseworker
Contact Name: GEOFFERY FIEDLER
Organization Name: BERKELEY, CITY OF
Address: 2118 MILVIA STREET 3RD FLOOR
City: BERKELEY
Email: gfiedler@ci.berkeley.ca.us
Phone Number: Not reported

Global Id: T0600101503
Contact Type: Regional Board Caseworker
Contact Name: Regional Water Board
Organization Name: SAN FRANCISCO BAY RWQCB (REGION 2)
Address: 1515 CLAY ST SUITE 1400
City: OAKLAND
Email: Not reported
Phone Number: Not reported

LUST:
Global Id: T0600101503
Action Type: Other
Date: 07/19/1989
Action: Leak Discovery

Global Id: T0600101503
Action Type: Other
Date: 07/19/1989
Action: Leak Stopped

Global Id: T0600101503
Action Type: Other
Date: 07/19/1989
Action: Leak Reported

Global Id: T0600101503
Action Type: ENFORCEMENT
Date: 06/25/1999
Action: Closure/No Further Action Letter

LUST:
Global Id: T0600101503
Status: Open - Case Begin Date
Status Date: 07/19/1989

Global Id: T0600101503
Status: Open - Site Assessment

UTILITY BODY COMPANY (Continued) **S100928399**

Status Date: 08/16/1989

Global Id: T0600101503
Status: Completed - Case Closed
Status Date: 06/25/1999

CERS HAZ WASTE:
Name: TESLA SERVICE CENTER - BERKELEY
Address: 901 GILMAN ST
City,State,Zip: BERKELEY, CA 94710
Site ID: 520535
CERS ID: 10786480
CERS Description: Hazardous Waste Generator

CORTESE:
Name: UTILITY BODY COMPANY
Address: 901 GILMAN ST
City,State,Zip: BERKELEY, CA 94710
Region: CORTESE
Envirostor Id: Not reported
Global ID: T0600101503
Site/Facility Type: LUST CLEANUP SITE
Cleanup Status: COMPLETED - CASE CLOSED
Status Date: Not reported
Site Code: Not reported
Latitude: Not reported
Longitude: Not reported
Owner: Not reported
Enf Type: Not reported
Swat R: Not reported
Flag: active
Order No: Not reported
Waste Discharge System No: Not reported
Effective Date: Not reported
Region 2: Not reported
WID Id: Not reported
Solid Waste Id No: Not reported
Waste Management Uit Name: Not reported
File Name: Active Open

HAZNET:
Name: BERKELEY UNIFIED SCHOOL DISTRICT
Address: 901 GILMAN ST
Address 2: Not reported
City,State,Zip: BERKELEY, CA 947102420
Contact: --
Telephone: --
Mailing Name: Not reported
Mailing Address: 901 Gilman St

Year: 1999
Gepaid: CAP000051136
TSD EPA ID: CAT080022148
CA Waste Code: 214 - Unspecified solvent mixture
Disposal Method: H01 - Transfer Station

UTILITY BODY COMPANY (Continued) **S100928399**

Tons: 0.198

Year: 1999
Gepaid: CAP000051136
TSD EPA ID: CAT080022148
CA Waste Code: 331 - Off-specification, aged or surplus organics
Disposal Method: H01 - Transfer Station
Tons: 0.055

Additional Info:
Year: 1999
Gen EPA ID: CAP000051136

Shipment Date: 19990511
Creation Date: 7/13/1999 0:00:00
Receipt Date: 19990528
Manifest ID: 98308180
Trans EPA ID: CAT080013428
Trans Name: Not reported
Trans 2 EPA ID: CAD982444481
Trans 2 Name: Not reported
TSDF EPA ID: CAT080022148
Trans Name: Not reported
TSDF Alt EPA ID: Not reported
TSDF Alt Name: Not reported
CA Waste Code: 331 - Off-specification, aged, or surplus organics
RCRA Code: D001
Disposal Method: H01 - Transfer Station
Quantity Tons: 0.055
Waste Quantity: 110
Quantity Unit: P
Additional Code 1: Not reported
Additional Code 2: Not reported
Additional Code 3: Not reported
Additional Code 4: Not reported
Additional Code 5: Not reported

Shipment Date: 19990511
Creation Date: 7/13/1999 0:00:00
Receipt Date: 19990528
Manifest ID: 98308180
Trans EPA ID: CAT080013428
Trans Name: Not reported
Trans 2 EPA ID: CAD982444481
Trans 2 Name: Not reported
TSDF EPA ID: CAT080022148
Trans Name: Not reported
TSDF Alt EPA ID: Not reported
TSDF Alt Name: Not reported
CA Waste Code: 214 - Unspecified solvent mixture
RCRA Code: D001
Disposal Method: H01 - Transfer Station
Quantity Tons: 0.198
Waste Quantity: 55
Quantity Unit: G
Additional Code 1: Not reported

UTILITY BODY COMPANY (Continued) **S100928399**

Additional Code 2: Not reported
Additional Code 3: Not reported
Additional Code 4: Not reported
Additional Code 5: Not reported

HIST CORTESE:
edr_fname: UTILITY BODY COMPANY
edr_fadd1: 901 GILMAN
City,State,Zip: BERKELEY, CA 94710
Region: CORTESE
Facility County Code: 1
Reg By: LTNKA
Reg Id: 01-1628

CERS:
Name: UTILITY BODY COMPANY
Address: 901 GILMAN ST
City,State,Zip: BERKELEY, CA 94710
Site ID: 209843
CERS ID: T0600101503
CERS Description: Leaking Underground Storage Tank Cleanup Site

Affiliation:
Affiliation Type Desc: Regional Board Caseworker
Entity Name: Regional Water Board - SAN FRANCISCO BAY RWQCB (REGION 2)
Entity Title: Not reported
Affiliation Address: 1515 CLAY ST SUITE 1400
Affiliation City: OAKLAND
Affiliation State: CA
Affiliation Country: Not reported
Affiliation Zip: Not reported
Affiliation Phone: Not reported

Affiliation Type Desc: Local Agency Caseworker
Entity Name: GEOFFERY FIEDLER - BERKELEY, CITY OF
Entity Title: Not reported
Affiliation Address: 2118 MILVIA STREET 3RD FLOOR
Affiliation City: BERKELEY
Affiliation State: CA
Affiliation Country: Not reported
Affiliation Zip: Not reported
Affiliation Phone: Not reported

Name: TESLA SERVICE CENTER - BERKELEY
Address: 901 GILMAN ST
City,State,Zip: BERKELEY, CA 94710
Site ID: 520535
CERS ID: 10786480
CERS Description: Chemical Storage Facilities

Violations:
Site ID: 520535
Site Name: Tesla Service Center - Berkeley
Violation Date: 07-03-2019
Citation: 22 CCR 12 66262.34(f) - California Code of Regulations, Title 22, Chapter 12, Section(s) 66262.34(f)

UTILITY BODY COMPANY (Continued) **S100928399**

Violation Description: Failure to properly label hazardous waste accumulation containers and portable tanks with the following requirements: "Hazardous Waste", name and address of the generator, physical and chemical characteristics of the Hazardous Waste, and starting accumulation date.
Violation Notes: Returned to compliance on 07/03/2019. Roll off oil containers need to be labeled with the accumulation start date, or you can write "emptied weekly" on the labels and then ensure that you do empty them weekly.
Violation Division: Berkeley City Toxics Management Division
Violation Program: HW
Violation Source: CERS

Evaluation:
Eval General Type: Compliance Evaluation Inspection
Eval Date: 07-03-2019
Violations Found: Yes
Eval Type: Routine done by local agency
Eval Notes: Facility has not disposed of hazardous waste yet. 55 gallon drums of waste oil and waste coolant were observed and were labeled properly.
Eval Division: Berkeley City Toxics Management Division
Eval Program: HW
Eval Source: CERS

Eval General Type: Compliance Evaluation Inspection
Eval Date: 07-03-2019
Violations Found: No
Eval Type: Routine done by local agency
Eval Notes: Met Nathan Fright on-site to conduct the routine HMBP inspection. Inventory was reviewed and appeared accurate. Tranining records were current.
Eval Division: Berkeley City Toxics Management Division
Eval Program: HMRRP
Eval Source: CERS

Affiliation:
Affiliation Type Desc: Facility Mailing Address
Entity Name: Mailing Address
Entity Title: Not reported
Affiliation Address: 901 Gilman St
Affiliation City: Berkeley
Affiliation State: CA
Affiliation Country: Not reported
Affiliation Zip: 94710
Affiliation Phone: Not reported

Affiliation Type Desc: Identification Signer
Entity Name: Travis Norton
Entity Title: Sr. EHS Specialist
Affiliation Address: Not reported
Affiliation City: Not reported
Affiliation State: Not reported
Affiliation Country: Not reported
Affiliation Zip: Not reported
Affiliation Phone: Not reported

Affiliation Type Desc: Parent Corporation

UTILITY BODY COMPANY (Continued) **S100928399**

Entity Name:	Tesla, Inc.
Entity Title:	Not reported
Affiliation Address:	Not reported
Affiliation City:	Not reported
Affiliation State:	Not reported
Affiliation Country:	Not reported
Affiliation Zip:	Not reported
Affiliation Phone:	Not reported
Affiliation Type Desc:	CUPA District
Entity Name:	Berkeley City Toxics Management Division
Entity Title:	Not reported
Affiliation Address:	1947 Center Street, 1st Floor
Affiliation City:	Berkeley
Affiliation State:	CA
Affiliation Country:	Not reported
Affiliation Zip:	94704
Affiliation Phone:	(510) 981-7460
Affiliation Type Desc:	Environmental Contact
Entity Name:	Travis Norton
Entity Title:	Not reported
Affiliation Address:	811 S San Fernando Blvd
Affiliation City:	Burbank
Affiliation State:	CA
Affiliation Country:	Not reported
Affiliation Zip:	91502
Affiliation Phone:	Not reported
Affiliation Type Desc:	Property Owner
Entity Name:	Rick Keely
Entity Title:	Not reported
Affiliation Address:	1999 Harrison St, Suite 1750
Affiliation City:	Oakland
Affiliation State:	CA
Affiliation Country:	United States
Affiliation Zip:	94612
Affiliation Phone:	(520) 433-4836
Affiliation Type Desc:	Document Preparer
Entity Name:	Travis Norton
Entity Title:	Not reported
Affiliation Address:	Not reported
Affiliation City:	Not reported
Affiliation State:	Not reported
Affiliation Country:	Not reported
Affiliation Zip:	Not reported
Affiliation Phone:	Not reported
Affiliation Type Desc:	Legal Owner
Entity Name:	Tesla, Inc
Entity Title:	Not reported
Affiliation Address:	3500 DEER CREEK RD
Affiliation City:	Palo Alto
Affiliation State:	CA
Affiliation Country:	United States
Affiliation Zip:	94304

UTILITY BODY COMPANY (Continued) **S100928399**

Affiliation Phone: (650) 681-5000

Affiliation Type Desc: Operator
Entity Name: Tesla Service Center - Berkeley
Entity Title: Not reported
Affiliation Address: Not reported
Affiliation City: Not reported
Affiliation State: Not reported
Affiliation Country: Not reported
Affiliation Zip: Not reported
Affiliation Phone: (510) 926-1931

HWTS:
Name: BERKELEY UNIFIED SCHOOL DISTRICT
Address: 901 GILMAN ST
Address 2: Not reported
City,State,Zip: BERKELEY, CA 947102420
EPA ID: CAP000051136
Inactive Date: 09/11/2001
Create Date: 06/05/2000
Last Act Date: 09/11/2001
Mailing Name: Not reported
Mailing Address: 901 Gilman St
Mailing Address 2: Not reported
Mailing City,State,Zip: BERKELEY, CA 947102420
Owner Name: BERKELEY UNIFIED SCHOOL DISTRI
Owner Address: 1627 16th St
Owner Address 2: Not reported
Owner City,State,Zip: OAKLAND, CA 946070000
Contact Name: --
Contact Address: 1707 Russell St
Contact Address 2: Not reported
City,State,Zip: BERKELEY, CA 947030000

G81 **RIPPLE FOODS PBC** **RCRA NonGen / NLR** **1024864880**
WSW **901 GILMAN ST** **CAL000433446**
1/8-1/4 **BERKELEY, CA 94710**
0.161 mi.
850 ft. **Site 11 of 17 in cluster G**

Relative: **Lower**

Actual: **29 ft.**

RCRA NonGen / NLR:
Date form received by agency: 2018-02-02 00:00:00.0
Facility name: RIPPLE FOODS PBC
Facility address: 901 GILMAN ST
BERKELEY, CA 94710
EPA ID: CAL000433446
Contact: RAY HEWLETT
Contact address: 901 GILMAN ST
BERKELEY, CA 94710
Contact country: Not reported
Contact telephone: 510-552-1308
Contact email: Not reported
EPA Region: 09
Classification: Non-Generator
Description: Handler: Non-Generators do not presently generate hazardous waste

RIPPLE FOODS PBC (Continued) **1024864880**

Owner/Operator Summary:

Owner/operator name:	RAY HEWLETT
Owner/operator address:	901 GILMAN ST BERKELEY, CA 94710
Owner/operator country:	Not reported
Owner/operator telephone:	510-552-1308
Owner/operator email:	Not reported
Owner/operator fax:	Not reported
Owner/operator extension:	Not reported
Legal status:	Other
Owner/Operator Type:	Operator
Owner/Op start date:	Not reported
Owner/Op end date:	Not reported

Owner/operator name:	RIPPLE FOODS PBC
Owner/operator address:	901 GILMAN ST BERKELEY, CA 94710
Owner/operator country:	Not reported
Owner/operator telephone:	510-552-1308
Owner/operator email:	Not reported
Owner/operator fax:	Not reported
Owner/operator extension:	Not reported
Legal status:	Other
Owner/Operator Type:	Owner
Owner/Op start date:	Not reported
Owner/Op end date:	Not reported

Handler Activities Summary:

U.S. importer of hazardous waste:	No
Mixed waste (haz. and radioactive):	No
Recycler of hazardous waste:	No
Transporter of hazardous waste:	No
Treater, storer or disposer of HW:	No
Underground injection activity:	No
On-site burner exemption:	No
Furnace exemption:	No
Used oil fuel burner:	No
Used oil processor:	No
User oil refiner:	No
Used oil fuel marketer to burner:	No
Used oil Specification marketer:	No
Used oil transfer facility:	No
Used oil transporter:	No

Violation Status: No violations found

G82 **BLUE BOTTLE COFFEE** **CA CERS HAZ WASTE** **S113170414**
WSW **901 GILMAN ST STE D** **CA HAZNET** **N/A**
1/8-1/4 **BERKELEY, CA 94710** **CA CERS**
0.161 mi. **CA HWTS**
850 ft. **Site 12 of 17 in cluster G**

Relative: **Lower**

Actual: **29 ft.**

CERS HAZ WASTE:

Name:	RIPPLE FOODS, PBC
Address:	901 GILMAN ST., SUITE A
City,State,Zip:	BERKELEY, CA 94710
Site ID:	437854
CERS ID:	10762501

BLUE BOTTLE COFFEE (Continued) **S113170414**

CERS Description: Hazardous Waste Generator

HAZNET:

Name:	PYRAMID BREWERY
Address:	901 GILMAN ST
Address 2:	Not reported
City,State,Zip:	BERKELEY, CA 94710
Contact:	JOHN HASSETT
Telephone:	5852639244
Mailing Name:	Not reported
Mailing Address:	445 ST PAUL ST
Year:	2015
Gepaid:	CAL000384536
TSD EPA ID:	CAD028409019
CA Waste Code:	141 - Off-specification, aged or surplus inorganics
Disposal Method:	H141 - Storage, Bulking, And/Or Transfer Off Site--No Treatment/Reovery (H010-H129) Or (H131-H135)
Tons:	0.4585
Year:	2015
Gepaid:	CAL000384536
TSD EPA ID:	CAD008488025
CA Waste Code:	791 - Liquids with pH <= 2
Disposal Method:	H039 - Other Recovery Of Reclamation For Reuse Including Acid Regeneration, Organics Recovery Ect
Tons:	0.10425
Year:	2015
Gepaid:	CAL000384536
TSD EPA ID:	CAD028409019
CA Waste Code:	331 - Off-specification, aged or surplus organics
Disposal Method:	H141 - Storage, Bulking, And/Or Transfer Off Site--No Treatment/Reovery (H010-H129) Or (H131-H135)
Tons:	0.35

Additional Info:

Year:	2015
Gen EPA ID:	CAL000384536
Shipment Date:	20150924
Creation Date:	12/22/2015 22:15:21
Receipt Date:	20151014
Manifest ID:	014380417JJK
Trans EPA ID:	CAR000030114
Trans Name:	NRC ENVIRONMENTAL SERVICES INC
Trans 2 EPA ID:	CAR000165274
Trans 2 Name:	INTRINSIC TRANSPORTATION INC
TSDF EPA ID:	CAD028409019
Trans Name:	CROSBY & OVERTON INC
TSDF Alt EPA ID:	Not reported
TSDF Alt Name:	Not reported
CA Waste Code:	141 - Off-specification, aged, or surplus inorganics
RCRA Code:	D002
Disposal Method:	H141 - Storage, Bulking, And/Or Transfer Off Site--No

BLUE BOTTLE COFFEE (Continued) **S113170414**

	Treatment/Reovery (H010-H129) Or (H131-H135)
Quantity Tons:	0.2085
Waste Quantity:	50
Quantity Unit:	G
Additional Code 1:	Not reported
Additional Code 2:	Not reported
Additional Code 3:	Not reported
Additional Code 4:	Not reported
Additional Code 5:	Not reported
Shipment Date:	20150924
Creation Date:	1/11/2016 22:15:53
Receipt Date:	20151014
Manifest ID:	014380418JJK
Trans EPA ID:	CAR000030114
Trans Name:	NRC ENVIRONMENTAL SERVICES INC
Trans 2 EPA ID:	CAR000165274
Trans 2 Name:	INTRINSIC TRANSPORTATION INC
TSDF EPA ID:	CAD008488025
Trans Name:	PHIBRO-TECH INC
TSDF Alt EPA ID:	Not reported
TSDF Alt Name:	Not reported
CA Waste Code:	791 - Liquids with pH < 2 792 Liquids with pH < 2 with metals
RCRA Code:	D002
Disposal Method:	H039 - Other Recovery Of Reclamation For Reuse Including Acid Regeneration, Organics Recovery Ect
Quantity Tons:	0.10425
Waste Quantity:	25
Quantity Unit:	G
Additional Code 1:	Not reported
Additional Code 2:	Not reported
Additional Code 3:	Not reported
Additional Code 4:	Not reported
Additional Code 5:	Not reported
Shipment Date:	20150922
Creation Date:	12/16/2015 22:15:07
Receipt Date:	20150928
Manifest ID:	014380403JJK
Trans EPA ID:	CAR000030114
Trans Name:	NRC ENVIRONMENTAL SERVICES INC
Trans 2 EPA ID:	CAR000165274
Trans 2 Name:	INTRINSIC TRANSPORTATION
TSDF EPA ID:	CAD028409019
Trans Name:	CROSBY & OVERTON INC
TSDF Alt EPA ID:	Not reported
TSDF Alt Name:	Not reported
CA Waste Code:	331 - Off-specification, aged, or surplus organics
RCRA Code:	D001
Disposal Method:	H141 - Storage, Bulking, And/Or Transfer Off Site--No Treatment/Reovery (H010-H129) Or (H131-H135)
Quantity Tons:	0.35
Waste Quantity:	700
Quantity Unit:	P
Additional Code 1:	Not reported
Additional Code 2:	Not reported
Additional Code 3:	Not reported

BLUE BOTTLE COFFEE (Continued) **S113170414**

Additional Code 4:	Not reported
Additional Code 5:	Not reported
Shipment Date:	20150922
Creation Date:	12/16/2015 22:15:07
Receipt Date:	20150928
Manifest ID:	014380403JJK
Trans EPA ID:	CAR000030114
Trans Name:	NRC ENVIRONMENTAL SERVICES INC
Trans 2 EPA ID:	CAR000165274
Trans 2 Name:	INTRINSIC TRANSPORTATION
TSDF EPA ID:	CAD028409019
Trans Name:	CROSBY & OVERTON INC
TSDF Alt EPA ID:	Not reported
TSDF Alt Name:	Not reported
CA Waste Code:	141 - Off-specification, aged, or surplus inorganics
RCRA Code:	D002
Disposal Method:	H141 - Storage, Bulking, And/Or Transfer Off Site--No Treatment/Reovery (H010-H129) Or (H131-H135)
Quantity Tons:	0.175
Waste Quantity:	350
Quantity Unit:	P
Additional Code 1:	Not reported
Additional Code 2:	Not reported
Additional Code 3:	Not reported
Additional Code 4:	Not reported
Additional Code 5:	Not reported
Shipment Date:	20150922
Creation Date:	Not reported
Receipt Date:	Not reported
Manifest ID:	014380403JJK
Trans EPA ID:	CAR000030114
Trans Name:	NRC ENVIRONMENTAL SERVICES INC
Trans 2 EPA ID:	CAR000165274
Trans 2 Name:	INTRINSIC TRANSPORTATION
TSDF EPA ID:	CAD028409019
Trans Name:	CROSBY & OVERTON INC
TSDF Alt EPA ID:	Not reported
TSDF Alt Name:	Not reported
CA Waste Code:	331 - Off-specification, aged, or surplus organics
RCRA Code:	D001
Disposal Method:	H141 - Storage, Bulking, And/Or Transfer Off Site--No Treatment/Reovery (H010-H129) Or (H131-H135)
Quantity Tons:	0.0125
Waste Quantity:	25
Quantity Unit:	P
Additional Code 1:	Not reported
Additional Code 2:	Not reported
Additional Code 3:	Not reported
Additional Code 4:	Not reported
Additional Code 5:	Not reported
Shipment Date:	20150922
Creation Date:	Not reported
Receipt Date:	Not reported
Manifest ID:	014380403JJK

BLUE BOTTLE COFFEE (Continued) **S113170414**

Trans EPA ID:	CAR000030114
Trans Name:	NRC ENVIRONMENTAL SERVICES INC
Trans 2 EPA ID:	CAR000165274
Trans 2 Name:	INTRINSIC TRANSPORTATION
TSDF EPA ID:	CAD028409019
Trans Name:	CROSBY & OVERTON INC
TSDF Alt EPA ID:	Not reported
TSDF Alt Name:	Not reported
CA Waste Code:	141 - Off-specification, aged, or surplus inorganics
RCRA Code:	D002
Disposal Method:	H141 - Storage, Bulking, And/Or Transfer Off Site--No Treatment/Reovery (H010-H129) Or (H131-H135)
Quantity Tons:	0.0125
Waste Quantity:	25
Quantity Unit:	P
Additional Code 1:	D001
Additional Code 2:	Not reported
Additional Code 3:	Not reported
Additional Code 4:	Not reported
Additional Code 5:	Not reported

Shipment Date:	20150922
Creation Date:	12/16/2015 22:15:07
Receipt Date:	20150928
Manifest ID:	014380403JJK
Trans EPA ID:	CAR000030114
Trans Name:	NRC ENVIRONMENTAL SERVICES INC
Trans 2 EPA ID:	CAR000165274
Trans 2 Name:	INTRINSIC TRANSPORTATION
TSDF EPA ID:	CAD028409019
Trans Name:	CROSBY & OVERTON INC
TSDF Alt EPA ID:	Not reported
TSDF Alt Name:	Not reported
CA Waste Code:	141 - Off-specification, aged, or surplus inorganics
RCRA Code:	D002
Disposal Method:	H141 - Storage, Bulking, And/Or Transfer Off Site--No Treatment/Reovery (H010-H129) Or (H131-H135)
Quantity Tons:	0.075
Waste Quantity:	150
Quantity Unit:	P
Additional Code 1:	Not reported
Additional Code 2:	Not reported
Additional Code 3:	Not reported
Additional Code 4:	Not reported
Additional Code 5:	Not reported

CERS:

Name:	BLUE BOTTLE COFFEE
Address:	901 GILMAN ST STE D
City,State,Zip:	BERKELEY, CA 94710
Site ID:	439272
CERS ID:	10765873
CERS Description:	Chemical Storage Facilities

Violations:

Site ID:	439272
Site Name:	Blue Bottle Coffee

BLUE BOTTLE COFFEE (Continued) **S113170414**

Violation Date: 06-12-2018
Citation: HSC 6.95 25508(a)(1) - California Health and Safety Code, Chapter 6.95, Section(s) 25508(a)(1)
Violation Description: Failure to complete and electronically submit a business plan when storing/handling a hazardous material at or above reportable quantities.
Violation Notes: Returned to compliance on 06/12/2018. Facility stores cryo. liquid nitrogen in approx. 45 gallon dewars - usually two on hand - approx. 8000 cubic feet LN2, drums of sanitizer, and pails of sanitizer. Facility has no CERS registration. Register on CERS within 30 days.
Violation Division: Berkeley City Toxics Management Division
Violation Program: HMRRP
Violation Source: CERS

Site ID: 439272
Site Name: Blue Bottle Coffee
Violation Date: 08-14-2018
Citation: HSC 6.95 25508(a)(1) - California Health and Safety Code, Chapter 6.95, Section(s) 25508(a)(1)
Violation Description: Failure to complete and electronically submit a site map with all required content.
Violation Notes: Returned to compliance on 08/15/2018. The site map does not include the water or electrical shutoff, evacuation staging area, sanitary drains, loading area, north, direction, streets, fire extinguishers, nitrogen tank locations, first aid kit. Corrective action: Update the map to include these items and resubmit in CERS.
Violation Division: Berkeley City Toxics Management Division
Violation Program: HMRRP
Violation Source: CERS

Evaluation:
Eval General Type: Other/Unknown
Eval Date: 06-01-2018
Violations Found: Yes
Eval Type: Other, not routine, done by local agency
Eval Notes: Facility is a wholesale food manufacturer using RO packaging and CIP equipment.
Eval Division: Berkeley City Toxics Management Division
Eval Program: HMRRP
Eval Source: CERS

Eval General Type: Compliance Evaluation Inspection
Eval Date: 08-14-2018
Violations Found: Yes
Eval Type: Routine done by local agency
Eval Notes: HMBP submitted 6/12/2018. Met with Mike Paule, Elias Perez, Nick Schaub to review the operations and the information in the HMBP. Training completed. No significant stormwater exposure.
Eval Division: Berkeley City Toxics Management Division
Eval Program: HMRRP
Eval Source: CERS

Affiliation:
Affiliation Type Desc: CUPA District
Entity Name: Berkeley City Toxics Management Division
Entity Title: Not reported

BLUE BOTTLE COFFEE (Continued) **S113170414**

Affiliation Address:	1947 Center Street, 1st Floor
Affiliation City:	Berkeley
Affiliation State:	CA
Affiliation Country:	Not reported
Affiliation Zip:	94704
Affiliation Phone:	(510) 981-7460
Affiliation Type Desc:	Environmental Contact
Entity Name:	Nicholas Schaub
Entity Title:	Not reported
Affiliation Address:	3857 Dale Pl Unit B
Affiliation City:	oakland
Affiliation State:	CA
Affiliation Country:	Not reported
Affiliation Zip:	94619
Affiliation Phone:	Not reported
Affiliation Type Desc:	Facility Mailing Address
Entity Name:	Mailing Address
Entity Title:	Not reported
Affiliation Address:	901 Gilman St Suite D
Affiliation City:	Berkeley
Affiliation State:	CA
Affiliation Country:	Not reported
Affiliation Zip:	94710
Affiliation Phone:	Not reported
Affiliation Type Desc:	Legal Owner
Entity Name:	Blue Bottle Coffee Inc.
Entity Title:	Not reported
Affiliation Address:	476 9th Street
Affiliation City:	Oakland
Affiliation State:	CA
Affiliation Country:	United States
Affiliation Zip:	94607
Affiliation Phone:	(510) 653-3394
Affiliation Type Desc:	Property Owner
Entity Name:	Morgan Read
Entity Title:	Not reported
Affiliation Address:	2025 Fourth St.
Affiliation City:	Berkeley
Affiliation State:	CA
Affiliation Country:	United States
Affiliation Zip:	94710
Affiliation Phone:	(510) 704-5700
Affiliation Type Desc:	Document Preparer
Entity Name:	Nicholas Schaub
Entity Title:	Not reported
Affiliation Address:	Not reported
Affiliation City:	Not reported
Affiliation State:	Not reported
Affiliation Country:	Not reported
Affiliation Zip:	Not reported
Affiliation Phone:	Not reported

BLUE BOTTLE COFFEE (Continued) **S113170414**

Affiliation Type Desc:	Parent Corporation
Entity Name:	Blue Bottle Coffee
Entity Title:	Not reported
Affiliation Address:	Not reported
Affiliation City:	Not reported
Affiliation State:	Not reported
Affiliation Country:	Not reported
Affiliation Zip:	Not reported
Affiliation Phone:	Not reported

Affiliation Type Desc:	Identification Signer
Entity Name:	Nicholas Schaub
Entity Title:	Lead Brewer
Affiliation Address:	Not reported
Affiliation City:	Not reported
Affiliation State:	Not reported
Affiliation Country:	Not reported
Affiliation Zip:	Not reported
Affiliation Phone:	Not reported

Affiliation Type Desc:	Operator
Entity Name:	Nicholas Schaub
Entity Title:	Not reported
Affiliation Address:	Not reported
Affiliation City:	Not reported
Affiliation State:	Not reported
Affiliation Country:	Not reported
Affiliation Zip:	Not reported
Affiliation Phone:	(858) 354-9734

Name:	RIPPLE FOODS, PBC
Address:	901 GILMAN ST., SUITE A
City,State,Zip:	BERKELEY, CA 94710
Site ID:	437854
CERS ID:	10762501
CERS Description:	Chemical Storage Facilities

Violations:

Site ID:	437854
Site Name:	Ripple Foods, PBC
Violation Date:	03-19-2018
Citation:	HSC 6.95 25508(a)(1) - California Health and Safety Code, Chapter 6.95, Section(s) 25508(a)(1)
Violation Description:	Failure to complete and electronically submit a business plan when storing/handling a hazardous material at or above reportable quantities.
Violation Notes:	Returned to compliance on 04/30/2018. Facility stores 2-250 cu ft cyl O2, 2-291 cu ft cy He, 2-261 cu ft cyl H2, 1-gal H2SO4, 1 qt. formic acid, 2-gals acetonitrile, and various lab chemicals. Facility has no submission on CERS. Submit CERS registration within 30 days. 5/1/2018 CERS submittal submitted and approved. RTC received. DA
Violation Division:	Berkeley City Toxics Management Division
Violation Program:	HMRRP
Violation Source:	CERS

Evaluation:

BLUE BOTTLE COFFEE (Continued) **S113170414**

Eval General Type: Other/Unknown
Eval Date: 03-20-2018
Violations Found: Yes
Eval Type: Other, not routine, done by local agency
Eval Notes: Not reported
Eval Division: Berkeley City Toxics Management Division
Eval Program: HMRRP
Eval Source: CERS

Eval General Type: Compliance Evaluation Inspection
Eval Date: 06-01-2018
Violations Found: No
Eval Type: Routine done by local agency
Eval Notes: On site today for first HMBP and HW inpectons. All HW containers are labeled appropriately and closed. Training records provided. HMBP is submitted and accepted in CERS. HW was recently picked up ty ACT. Provide manifest within 30 days. There is a new drink dispenser whtat uses CO2. Report CO2 on CERS withing 30 days. Report other new chemicals on CERS within 30 days. For example, succinic anyhdride and sodium alginate.
Eval Division: Berkeley City Toxics Management Division
Eval Program: HMRRP
Eval Source: CERS

Eval General Type: Compliance Evaluation Inspection
Eval Date: 06-01-2018
Violations Found: No
Eval Type: Routine done by local agency
Eval Notes: Recent pick up of HW. Provide manifest for recent pickup within 30 days.
Eval Division: Berkeley City Toxics Management Division
Eval Program: HW
Eval Source: CERS

Affiliation:
Affiliation Type Desc: CUPA District
Entity Name: Berkeley City Toxics Management Division
Entity Title: Not reported
Affiliation Address: 1947 Center Street, 1st Floor
Affiliation City: Berkeley
Affiliation State: CA
Affiliation Country: Not reported
Affiliation Zip: 94704
Affiliation Phone: (510) 981-7460

Affiliation Type Desc: Facility Mailing Address
Entity Name: Mailing Address
Entity Title: Not reported
Affiliation Address: 901 Gilman St., Suite A
Affiliation City: Berkeley
Affiliation State: CA
Affiliation Country: Not reported
Affiliation Zip: 94710
Affiliation Phone: Not reported

Affiliation Type Desc: Operator
Entity Name: Ripple Foods, PBC

BLUE BOTTLE COFFEE (Continued) **S113170414**

Entity Title:	Not reported
Affiliation Address:	Not reported
Affiliation City:	Not reported
Affiliation State:	Not reported
Affiliation Country:	Not reported
Affiliation Zip:	Not reported
Affiliation Phone:	(510) 269-2563
Affiliation Type Desc:	Document Preparer
Entity Name:	Brent Weisbrod
Entity Title:	Not reported
Affiliation Address:	Not reported
Affiliation City:	Not reported
Affiliation State:	Not reported
Affiliation Country:	Not reported
Affiliation Zip:	Not reported
Affiliation Phone:	Not reported
Affiliation Type Desc:	Identification Signer
Entity Name:	Brent Weisbrod
Entity Title:	EHS Consultant
Affiliation Address:	Not reported
Affiliation City:	Not reported
Affiliation State:	Not reported
Affiliation Country:	Not reported
Affiliation Zip:	Not reported
Affiliation Phone:	Not reported
Affiliation Type Desc:	Environmental Contact
Entity Name:	Brent Weisbrod
Entity Title:	Not reported
Affiliation Address:	1043 Pardee St.
Affiliation City:	Berkeley
Affiliation State:	CA
Affiliation Country:	Not reported
Affiliation Zip:	94719
Affiliation Phone:	Not reported
Affiliation Type Desc:	Legal Owner
Entity Name:	Ripple Foods, PBC
Entity Title:	Not reported
Affiliation Address:	901 Gilman St., Suite A
Affiliation City:	Berkeley
Affiliation State:	CA
Affiliation Country:	United States
Affiliation Zip:	94710
Affiliation Phone:	(510) 269-2563
Affiliation Type Desc:	Parent Corporation
Entity Name:	Ripple Foods, PBC
Entity Title:	Not reported
Affiliation Address:	Not reported
Affiliation City:	Not reported
Affiliation State:	Not reported
Affiliation Country:	Not reported
Affiliation Zip:	Not reported
Affiliation Phone:	Not reported

BLUE BOTTLE COFFEE (Continued) **S113170414**

HWTS:

Name:	PYRAMID BREWERY
Address:	901 GILMAN ST
Address 2:	Not reported
City,State,Zip:	BERKELEY, CA 94710
EPA ID:	CAC002580677
Inactive Date:	03/07/2005
Create Date:	08/09/2004
Last Act Date:	03/07/2005
Mailing Name:	Not reported
Mailing Address:	901 GILMAN ST
Mailing Address 2:	Not reported
Mailing City,State,Zip:	BERKELEY, CA 94710
Owner Name:	PYRAMID BREWERY
Owner Address:	901 GILMAN ST
Owner Address 2:	Not reported
Owner City,State,Zip:	BERKELEY, CA 94710
Contact Name:	MARK HOUSE
Contact Address:	901 GILMAN ST
Contact Address 2:	Not reported
City,State,Zip:	BERKELEY, CA 94710

Name:	PYRAMID BREWERY
Address:	901 GILMAN ST
Address 2:	Not reported
City,State,Zip:	BERKELEY, CA 94710
EPA ID:	CAL000384536
Inactive Date:	09/28/2015
Create Date:	04/12/2013
Last Act Date:	01/27/2016
Mailing Name:	Not reported
Mailing Address:	445 ST PAUL ST
Mailing Address 2:	Not reported
Mailing City,State,Zip:	ROCHESTER, NY 14605
Owner Name:	INDEPENDENT BREWERS UNITED
Owner Address:	91 S ROYAL BROUGHAM WAY
Owner Address 2:	Not reported
Owner City,State,Zip:	SEATTLE, WA 98134
Contact Name:	JOHN HASSETT
Contact Address:	445 ST PAUL ST
Contact Address 2:	Not reported
City,State,Zip:	ROCHESTER, NY 14605

NAICS:

EPA ID:	CAL000384536
Create Date:	2013-04-12 11:03:37
NAICS Code:	31212
NAICS Description:	Breweries
Issued EPA ID Date:	2013-04-12 11:03:37
Inactive Date:	2015-09-28 00:00:00
Facility Name:	PYRAMID BREWERY
Facility Address:	901 GILMAN ST
Facility Address 2:	Not reported
Facility City:	BERKELEY
Facility County:	01
Facility State:	CA
Facility Zip:	94710

G83 **CA AST** **A100340271**
WSW **901 GILMAN ST** **N/A**
1/8-1/4 **BERKELEY, CA**
0.161 mi.
850 ft. **Site 13 of 17 in cluster G**

Relative: AST:
Lower

Actual:
29 ft.

Name:	Not reported
Address:	901 GILMAN ST
City/Zip:	BERKELEY,
Certified Unified Program Agencies:	Berkeley
Owner:	BUSD TRANSPORTATION AUTO SHOP
Total Gallons:	1,320
CERSID:	Not reported
Facility ID:	Not reported
Business Name:	Not reported
Phone:	Not reported
Fax:	Not reported
Mailing Address:	Not reported
Mailing Address City:	Not reported
Mailing Address State:	Not reported
Mailing Address Zip Code:	Not reported
Operator Name:	Not reported
Operator Phone:	Not reported
Owner Phone:	Not reported
Owner Mail Address:	Not reported
Owner State:	Not reported
Owner Zip Code:	Not reported
Owner Country:	Not reported
Property Owner Name:	Not reported
Property Owner Phone:	Not reported
Property Owner Mailing Address:	Not reported
Property Owner City:	Not reported
Property Owner Stat :	Not reported
Property Owner Zip Code:	Not reported
Property Owner Country:	Not reported
EPAID:	Not reported

G84 **TESLA SERVICE BERKELEY** **RCRA NonGen / NLR** **1024872840**
WSW **901 GILMAN ST** **CAL000441488**
1/8-1/4 **BERKELEY, CA 94710**
0.161 mi.
850 ft. **Site 14 of 17 in cluster G**

Relative: RCRA NonGen / NLR:
Lower

Actual:
29 ft.

Date form received by agency:	2018-12-04 00:00:00.0
Facility name:	TESLA SERVICE BERKELEY
Facility address:	901 GILMAN ST BERKELEY, CA 94710
EPA ID:	CAL000441488
Contact:	CHRIS CARROLL
Contact address:	901 GILMAN ST BERKELEY, CA 94710
Contact country:	Not reported
Contact telephone:	510-926-1931
Contact email:	CHCARROLL@TESLA.COM
EPA Region:	09
Classification:	Non-Generator
Description:	Handler: Non-Generators do not presently generate hazardous waste

TESLA SERVICE BERKELEY (Continued) **1024872840**

Owner/Operator Summary:
- Owner/operator name: CHRIS CARROLL
- Owner/operator address: 901 GILMAN ST
  BERKELEY, CA 94710
- Owner/operator country: Not reported
- Owner/operator telephone: 510-926-1931
- Owner/operator email: Not reported
- Owner/operator fax: Not reported
- Owner/operator extension: Not reported
- Legal status: Other
- Owner/Operator Type: Operator
- Owner/Op start date: Not reported
- Owner/Op end date: Not reported

- Owner/operator name: TESLA INC
- Owner/operator address: 3500 DEER CREEK RD
  PALO ALTO, CA 94304
- Owner/operator country: Not reported
- Owner/operator telephone: 650-681-5000
- Owner/operator email: Not reported
- Owner/operator fax: Not reported
- Owner/operator extension: Not reported
- Legal status: Other
- Owner/Operator Type: Owner
- Owner/Op start date: Not reported
- Owner/Op end date: Not reported

Handler Activities Summary:
- U.S. importer of hazardous waste: No
- Mixed waste (haz. and radioactive): No
- Recycler of hazardous waste: No
- Transporter of hazardous waste: No
- Treater, storer or disposer of HW: No
- Underground injection activity: No
- On-site burner exemption: No
- Furnace exemption: No
- Used oil fuel burner: No
- Used oil processor: No
- User oil refiner: No
- Used oil fuel marketer to burner: No
- Used oil Specification marketer: No
- Used oil transfer facility: No
- Used oil transporter: No

Violation Status: No violations found

G85 **BERKELEY UNIFIED SCHOOL DISTRICT** **RCRA-SQG** **1025878834**
WSW **901 GILMAN ST** **CAP000051136**
1/8-1/4 **BERKELEY, CA 94710**
0.161 mi.
850 ft. **Site 15 of 17 in cluster G**

Relative:
Lower

Actual:
29 ft.

RCRA-SQG:
- Date form received by agency: 1999-04-13 00:00:00.0
- Facility name: BERKELEY UNIFIED SCHOOL DISTRICT
- Facility address: 901 GILMAN ST
  BERKELEY, CA 94710-2420
- EPA ID: CAP000051136

BERKELEY UNIFIED SCHOOL DISTRICT (Continued) **1025878834**

Mailing address:	1707 RUSSELL ST BERKELEY, CA 94703
Contact:	STEPHEN RATHBONE
Contact address:	1707 RUSSELL ST BERKELEY, CA 94703
Contact country:	US
Contact telephone:	510-644-6250
Contact email:	Not reported
EPA Region:	09
Classification:	Small Small Quantity Generator
Description:	Handler: generates more than 100 and less than 1000 kg of hazardous waste during any calendar month and accumulates less than 6000 kg of hazardous waste at any time; or generates 100 kg or less of hazardous waste during any calendar month, and accumulates more than 1000 kg of hazardous waste at any time

Owner/Operator Summary:

Owner/operator name:	PODLESACK FAMILY TRUST
Owner/operator address:	1627 16TH ST OAKLAND, CA 94607
Owner/operator country:	Not reported
Owner/operator telephone:	510-465-6985
Owner/operator email:	Not reported
Owner/operator fax:	Not reported
Owner/operator extension:	Not reported
Legal status:	Private
Owner/Operator Type:	Owner
Owner/Op start date:	Not reported
Owner/Op end date:	Not reported

Handler Activities Summary:

U.S. importer of hazardous waste:	No
Mixed waste (haz. and radioactive):	No
Recycler of hazardous waste:	No
Transporter of hazardous waste:	No
Treater, storer or disposer of HW:	No
Underground injection activity:	No
On-site burner exemption:	No
Furnace exemption:	No
Used oil fuel burner:	No
Used oil processor:	No
User oil refiner:	No
Used oil fuel marketer to burner:	No
Used oil Specification marketer:	No
Used oil transfer facility:	No
Used oil transporter:	No

Violation Status: No violations found

G86 **PYRAMID BREWERIES INC** **RCRA-SQG** **1014387990**
WSW **901 GILMAN ST** **CA HAZNET** **CAR000216564**
1/8-1/4 **BERKELEY, CA 94710** **CA HWTS**
0.161 mi.
850 ft. **Site 16 of 17 in cluster G**

Relative:
Lower

Actual:
29 ft.

RCRA-SQG:

Date form received by agency:	2011-02-11 00:00:00.0
Facility name:	PYRAMID BREWERIES INC
Facility address:	901 GILMAN ST BERKELEY, CA 94710
EPA ID:	CAR000216564
Contact:	SIMON P PESCH
Contact address:	901 GILMAN ST BERKELEY, CA 94710
Contact country:	US
Contact telephone:	510-527-9090
Telephone ext.:	238
Contact email:	SPESCH@NABREWERIES.COM
EPA Region:	09
Classification:	Small Small Quantity Generator
Description:	Handler: generates more than 100 and less than 1000 kg of hazardous waste during any calendar month and accumulates less than 6000 kg of hazardous waste at any time; or generates 100 kg or less of hazardous waste during any calendar month, and accumulates more than 1000 kg of hazardous waste at any time

Owner/Operator Summary:

Owner/operator name:	SIMON PESCH
Owner/operator address:	Not reported Not reported
Owner/operator country:	US
Owner/operator telephone:	Not reported
Owner/operator email:	Not reported
Owner/operator fax:	Not reported
Owner/operator extension:	Not reported
Legal status:	Private
Owner/Operator Type:	Operator
Owner/Op start date:	2000-04-17 00:00:00.
Owner/Op end date:	Not reported

Owner/operator name:	NORTH AMERICAN BREWERIES
Owner/operator address:	901 GILMAN ST BERKELEY, CA 94710
Owner/operator country:	US
Owner/operator telephone:	510-527-9091
Owner/operator email:	Not reported
Owner/operator fax:	Not reported
Owner/operator extension:	Not reported
Legal status:	Private
Owner/Operator Type:	Owner
Owner/Op start date:	2010-08-01 00:00:00.
Owner/Op end date:	Not reported

Handler Activities Summary:

U.S. importer of hazardous waste:	No
Mixed waste (haz. and radioactive):	No
Recycler of hazardous waste:	No

PYRAMID BREWERIES INC (Continued) **1014387990**

Transporter of hazardous waste:	No
Treater, storer or disposer of HW:	No
Underground injection activity:	No
On-site burner exemption:	No
Furnace exemption:	No
Used oil fuel burner:	No
Used oil processor:	No
User oil refiner:	No
Used oil fuel marketer to burner:	No
Used oil Specification marketer:	No
Used oil transfer facility:	No
Used oil transporter:	No

Hazardous Waste Summary:

. Waste code: 122
. Waste name: Alkaline solution without metals (pH > 12.5)

. Waste code: 123
. Waste name: Unspecified alkaline solution

. Waste code: 331
. Waste name: Off-specification, aged, or surplus organics

. Waste code: 551
. Waste name: Laboratory waste chemicals

. Waste code: 791
. Waste name: Liquids with pH < 2

. Waste code: D001
. Waste name: IGNITABLE WASTE

. Waste code: D002
. Waste name: CORROSIVE WASTE

. Waste code: D003
. Waste name: REACTIVE WASTE

Violation Status: No violations found

HAZNET:

Name:	PYRAMID BREWERIES INC
Address:	901 GILMAN ST
Address 2:	Not reported
City,State,Zip:	BERKELEY, CA 947100000
Contact:	SIMON P PESCH EXT 238
Telephone:	5105279090
Mailing Name:	Not reported
Mailing Address:	901 GILMAN ST
Year:	2011
Gepaid:	CAR000216564
TSD EPA ID:	CAD980887418
CA Waste Code:	291 - Latex waste
Disposal Method:	H141 - Storage, Bulking, And/Or Transfer Off Site--No Treatment/Reovery (H010-H129) Or (H131-H135)

PYRAMID BREWERIES INC (Continued) **1014387990**

Tons: 0.1251

Year: 2011
Gepaid: CAR000216564
TSD EPA ID: CAD980887418
CA Waste Code: 223 - Unspecified oil-containing waste
Disposal Method: H141 - Storage, Bulking, And/Or Transfer Off Site--No Treatment/Reovery (H010-H129) Or (H131-H135)
Tons: 0.05

Year: 2011
Gepaid: CAR000216564
TSD EPA ID: CAD980887418
CA Waste Code: 331 - Off-specification, aged or surplus organics
Disposal Method: H141 - Storage, Bulking, And/Or Transfer Off Site--No Treatment/Reovery (H010-H129) Or (H131-H135)
Tons: 0.3663

Year: 2011
Gepaid: CAR000216564
TSD EPA ID: CAD980887418
CA Waste Code: 791 - Liquids with pH <= 2
Disposal Method: H141 - Storage, Bulking, And/Or Transfer Off Site--No Treatment/Reovery (H010-H129) Or (H131-H135)
Tons: 0.02085

Year: 2011
Gepaid: CAR000216564
TSD EPA ID: CAD980887418
CA Waste Code: 213 - Hydrocarbon solvents (benzene, hexane, Stoddard, Etc.)
Disposal Method: H141 - Storage, Bulking, And/Or Transfer Off Site--No Treatment/Reovery (H010-H129) Or (H131-H135)
Tons: 0.06255

Additional Info:
Year: 2011
Gen EPA ID: CAR000216564

Shipment Date: 20110513
Creation Date: Not reported
Receipt Date: Not reported
Manifest ID: 006392904JJK
Trans EPA ID: CAD982413262
Trans Name: EVERGREEN ENVIRONMENTAL SERVICES
Trans 2 EPA ID: Not reported
Trans 2 Name: Not reported
TSDF EPA ID: CAD980887418
Trans Name: EVERGREEN OIL INC
TSDF Alt EPA ID: Not reported
TSDF Alt Name: Not reported
CA Waste Code: 123 - Unspecified alkaline solution
RCRA Code: D002
Disposal Method: H141 - Storage, Bulking, And/Or Transfer Off Site--No Treatment/Reovery (H010-H129) Or (H131-H135)
Quantity Tons: 0.6255
Waste Quantity: 150

PYRAMID BREWERIES INC (Continued) **1014387990**

Quantity Unit:	G
Additional Code 1:	Not reported
Additional Code 2:	Not reported
Additional Code 3:	Not reported
Additional Code 4:	Not reported
Additional Code 5:	Not reported
Shipment Date:	20110513
Creation Date:	7/25/2011 18:30:12
Receipt Date:	20110517
Manifest ID:	006392904JJK
Trans EPA ID:	CAD982413262
Trans Name:	EVERGREEN ENVIRONMENTAL SERVICES
Trans 2 EPA ID:	Not reported
Trans 2 Name:	Not reported
TSDF EPA ID:	CAD980887418
Trans Name:	EVERGREEN OIL INC
TSDF Alt EPA ID:	Not reported
TSDF Alt Name:	Not reported
CA Waste Code:	331 - Off-specification, aged, or surplus organics
RCRA Code:	D001
Disposal Method:	H141 - Storage, Bulking, And/Or Transfer Off Site--No Treatment/Reovery (H010-H129) Or (H131-H135)
Quantity Tons:	0.2475
Waste Quantity:	75
Quantity Unit:	G
Additional Code 1:	Not reported
Additional Code 2:	Not reported
Additional Code 3:	Not reported
Additional Code 4:	Not reported
Additional Code 5:	Not reported
Shipment Date:	20110513
Creation Date:	7/25/2011 18:30:12
Receipt Date:	20110517
Manifest ID:	006392904JJK
Trans EPA ID:	CAD982413262
Trans Name:	EVERGREEN ENVIRONMENTAL SERVICES
Trans 2 EPA ID:	Not reported
Trans 2 Name:	Not reported
TSDF EPA ID:	CAD980887418
Trans Name:	EVERGREEN OIL INC
TSDF Alt EPA ID:	Not reported
TSDF Alt Name:	Not reported
CA Waste Code:	331 - Off-specification, aged, or surplus organics
RCRA Code:	D001
Disposal Method:	H141 - Storage, Bulking, And/Or Transfer Off Site--No Treatment/Reovery (H010-H129) Or (H131-H135)
Quantity Tons:	0.099
Waste Quantity:	30
Quantity Unit:	G
Additional Code 1:	Not reported
Additional Code 2:	Not reported
Additional Code 3:	Not reported
Additional Code 4:	Not reported
Additional Code 5:	Not reported

PYRAMID BREWERIES INC (Continued) **1014387990**

Shipment Date:	20110513
Creation Date:	7/25/2011 18:30:12
Receipt Date:	20110517
Manifest ID:	006392904JJK
Trans EPA ID:	CAD982413262
Trans Name:	EVERGREEN ENVIRONMENTAL SERVICES
Trans 2 EPA ID:	Not reported
Trans 2 Name:	Not reported
TSDF EPA ID:	CAD980887418
Trans Name:	EVERGREEN OIL INC
TSDF Alt EPA ID:	Not reported
TSDF Alt Name:	Not reported
CA Waste Code:	331 - Off-specification, aged, or surplus organics
RCRA Code:	D001
Disposal Method:	H141 - Storage, Bulking, And/Or Transfer Off Site--No Treatment/Reovery (H010-H129) Or (H131-H135)
Quantity Tons:	0.0198
Waste Quantity:	6
Quantity Unit:	G
Additional Code 1:	Not reported
Additional Code 2:	Not reported
Additional Code 3:	Not reported
Additional Code 4:	Not reported
Additional Code 5:	Not reported

Shipment Date:	20110513
Creation Date:	7/25/2011 18:30:12
Receipt Date:	20110517
Manifest ID:	006392904JJK
Trans EPA ID:	CAD982413262
Trans Name:	EVERGREEN ENVIRONMENTAL SERVICES
Trans 2 EPA ID:	Not reported
Trans 2 Name:	Not reported
TSDF EPA ID:	CAD980887418
Trans Name:	EVERGREEN OIL INC
TSDF Alt EPA ID:	Not reported
TSDF Alt Name:	Not reported
CA Waste Code:	791 - Liquids with pH < 2 792 Liquids with pH < 2 with metals
RCRA Code:	D002
Disposal Method:	H141 - Storage, Bulking, And/Or Transfer Off Site--No Treatment/Reovery (H010-H129) Or (H131-H135)
Quantity Tons:	0.02085
Waste Quantity:	5
Quantity Unit:	G
Additional Code 1:	Not reported
Additional Code 2:	Not reported
Additional Code 3:	Not reported
Additional Code 4:	Not reported
Additional Code 5:	Not reported

Shipment Date:	20110415
Creation Date:	6/4/2011 18:30:34
Receipt Date:	20110418
Manifest ID:	006392907JJK
Trans EPA ID:	CAD982413262
Trans Name:	EVERGREEN ENVIRONMENTAL SERVICES
Trans 2 EPA ID:	Not reported

PYRAMID BREWERIES INC (Continued) **1014387990**

Trans 2 Name:	Not reported
TSDF EPA ID:	CAD980887418
Trans Name:	EVERGREEN OIL INC
TSDF Alt EPA ID:	Not reported
TSDF Alt Name:	Not reported
CA Waste Code:	213 - Hydrocarbon solvents (benzene, hexane, Stoddard, etc.
RCRA Code:	F005
Disposal Method:	H141 - Storage, Bulking, And/Or Transfer Off Site--No Treatment/Reovery (H010-H129) Or (H131-H135)
Quantity Tons:	0.06255
Waste Quantity:	15
Quantity Unit:	G
Additional Code 1:	F003
Additional Code 2:	D001
Additional Code 3:	Not reported
Additional Code 4:	Not reported
Additional Code 5:	Not reported
Shipment Date:	20110415
Creation Date:	6/4/2011 18:30:34
Receipt Date:	20110418
Manifest ID:	006392907JJK
Trans EPA ID:	CAD982413262
Trans Name:	EVERGREEN ENVIRONMENTAL SERVICES
Trans 2 EPA ID:	Not reported
Trans 2 Name:	Not reported
TSDF EPA ID:	CAD980887418
Trans Name:	EVERGREEN OIL INC
TSDF Alt EPA ID:	Not reported
TSDF Alt Name:	Not reported
CA Waste Code:	291 - Latex waste
RCRA Code:	Not reported
Disposal Method:	H141 - Storage, Bulking, And/Or Transfer Off Site--No Treatment/Reovery (H010-H129) Or (H131-H135)
Quantity Tons:	0.1251
Waste Quantity:	30
Quantity Unit:	G
Additional Code 1:	Not reported
Additional Code 2:	Not reported
Additional Code 3:	Not reported
Additional Code 4:	Not reported
Additional Code 5:	Not reported
Shipment Date:	20110415
Creation Date:	6/4/2011 18:30:34
Receipt Date:	20110418
Manifest ID:	006392907JJK
Trans EPA ID:	CAD982413262
Trans Name:	EVERGREEN ENVIRONMENTAL SERVICES
Trans 2 EPA ID:	Not reported
Trans 2 Name:	Not reported
TSDF EPA ID:	CAD980887418
Trans Name:	EVERGREEN OIL INC
TSDF Alt EPA ID:	Not reported
TSDF Alt Name:	Not reported
CA Waste Code:	223 - Unspecified oil-containing waste
RCRA Code:	Not reported

PYRAMID BREWERIES INC (Continued) **1014387990**

Disposal Method:	H141 - Storage, Bulking, And/Or Transfer Off Site--No Treatment/Reovery (H010-H129) Or (H131-H135)
Quantity Tons:	0.05
Waste Quantity:	100
Quantity Unit:	P
Additional Code 1:	Not reported
Additional Code 2:	Not reported
Additional Code 3:	Not reported
Additional Code 4:	Not reported
Additional Code 5:	Not reported

HWTS:

Name:	PYRAMID BREWERIES INC
Address:	901 GILMAN ST
Address 2:	Not reported
City,State,Zip:	BERKELEY, CA 947100000
EPA ID:	CAR000216564
Inactive Date:	06/30/2012
Create Date:	03/01/2011
Last Act Date:	04/02/2013
Mailing Name:	Not reported
Mailing Address:	901 GILMAN ST
Mailing Address 2:	Not reported
Mailing City,State,Zip:	BERKELEY, CA 947100000
Owner Name:	PYRAMID BREWERIES INC
Owner Address:	901 GILMAN ST
Owner Address 2:	Not reported
Owner City,State,Zip:	BERKELEY, CA 947100000
Contact Name:	SIMON P PESCH EXT 238
Contact Address:	901 GILMAN ST
Contact Address 2:	Not reported
City,State,Zip:	BERKELEY, CA 947100000

G87 **HERE NORTH AMERICA, LLC** **RCRA NonGen / NLR** **1025835631**
WSW **901 GILMAN STREET** **CAC003015218**
1/8-1/4 **BERKELEY, CA 94704**
0.161 mi.
850 ft. **Site 17 of 17 in cluster G**

Relative:
Lower

Actual:
29 ft.

RCRA NonGen / NLR:

Date form received by agency:	2019-05-15 00:00:00.0
Facility name:	HERE NORTH AMERICA, LLC
Facility address:	901 GILMAN STREET SUITE C BERKELEY, CA 94704
EPA ID:	CAC003015218
Contact:	PAUL BECKER
Contact address:	901 GILMAN STREET SUITE C BERKELEY, CA 94704
Contact country:	Not reported
Contact telephone:	925-888-9239
Contact email:	PAUL.BECKER@HERE.COM
EPA Region:	09
Classification:	Non-Generator
Description:	Handler: Non-Generators do not presently generate hazardous waste

HERE NORTH AMERICA, LLC (Continued) **1025835631**

Owner/Operator Summary:
- Owner/operator name: HERE NORTH AMERICA. LLC
- Owner/operator address: 425 WEST RANDOLPH
  CHICAGO, IL 60606
- Owner/operator country: Not reported
- Owner/operator telephone: 925-888-9239
- Owner/operator email: Not reported
- Owner/operator fax: Not reported
- Owner/operator extension: Not reported
- Legal status: Other
- Owner/Operator Type: Owner
- Owner/Op start date: Not reported
- Owner/Op end date: Not reported

- Owner/operator name: PAUL BECKER
- Owner/operator address: 901 GILMAN STREET SUITE C
  BERKELEY, CA 94704
- Owner/operator country: Not reported
- Owner/operator telephone: 925-888-9239
- Owner/operator email: Not reported
- Owner/operator fax: Not reported
- Owner/operator extension: Not reported
- Legal status: Other
- Owner/Operator Type: Operator
- Owner/Op start date: Not reported
- Owner/Op end date: Not reported

Handler Activities Summary:
- U.S. importer of hazardous waste: No
- Mixed waste (haz. and radioactive): No
- Recycler of hazardous waste: No
- Transporter of hazardous waste: No
- Treater, storer or disposer of HW: Yes
- Underground injection activity: No
- On-site burner exemption: No
- Furnace exemption: No
- Used oil fuel burner: No
- Used oil processor: No
- User oil refiner: No
- Used oil fuel marketer to burner: No
- Used oil Specification marketer: No
- Used oil transfer facility: No
- Used oil transporter: No

Violation Status: No violations found

J88 **BAS RESEARCH** **RCRA NonGen / NLR** **1025869971**
SSW **1320 9TH ST** **CAL000418961**
1/8-1/4 **BERKELEY, CA 94710**
0.163 mi.
859 ft. **Site 9 of 10 in cluster J**

Relative: **Lower**
Actual: **39 ft.**

RCRA NonGen / NLR:
- Date form received by agency: 2016-07-18 00:00:00.0
- Facility name: BAS RESEARCH
- Facility address: 1320 9TH ST
  BERKELEY, CA 94710-1503
- EPA ID: CAL000418961

BAS RESEARCH (Continued) **1025869971**

Contact:	KAIS SHIRGUL
Contact address:	1320 9TH ST BERKELEY, CA 94710-1503
Contact country:	Not reported
Contact telephone:	510-693-5615
Contact email:	KAIS@BASRESEARCH.COM
EPA Region:	09
Classification:	Non-Generator
Description:	Handler: Non-Generators do not presently generate hazardous waste

Owner/Operator Summary:

Owner/operator name:	KAIS SHIRGUL
Owner/operator address:	1320 9TH ST BERKELEY, CA 94710
Owner/operator country:	Not reported
Owner/operator telephone:	510-693-5615
Owner/operator email:	Not reported
Owner/operator fax:	Not reported
Owner/operator extension:	Not reported
Legal status:	Other
Owner/Operator Type:	Operator
Owner/Op start date:	Not reported
Owner/Op end date:	Not reported

Owner/operator name:	BAO LE
Owner/operator address:	1320 9TH ST BERKELEY, CA 94710
Owner/operator country:	Not reported
Owner/operator telephone:	408-425-6625
Owner/operator email:	Not reported
Owner/operator fax:	Not reported
Owner/operator extension:	Not reported
Legal status:	Other
Owner/Operator Type:	Owner
Owner/Op start date:	Not reported
Owner/Op end date:	Not reported

Handler Activities Summary:

U.S. importer of hazardous waste:	No
Mixed waste (haz. and radioactive):	No
Recycler of hazardous waste:	No
Transporter of hazardous waste:	No
Treater, storer or disposer of HW:	No
Underground injection activity:	No
On-site burner exemption:	No
Furnace exemption:	No
Used oil fuel burner:	No
Used oil processor:	No
User oil refiner:	No
Used oil fuel marketer to burner:	No
Used oil Specification marketer:	No
Used oil transfer facility:	No
Used oil transporter:	No

Violation Status: No violations found

J89 **BAS RESEARCH** **CA CERS HAZ WASTE** **S121766570**
SSW **1320 NINTH ST** **CA CERS** **N/A**
1/8-1/4 **BERKELEY, CA 94710**
0.163 mi.
859 ft. **Site 10 of 10 in cluster J**

Relative:
Lower

Actual:
39 ft.

CERS HAZ WASTE:
Name: BAS RESEARCH
Address: 1320 NINTH ST
City,State,Zip: BERKELEY, CA 94710
Site ID: 360836
CERS ID: 10649956
CERS Description: Hazardous Waste Generator

CERS:
Name: BAS RESEARCH
Address: 1320 NINTH ST
City,State,Zip: BERKELEY, CA 94710
Site ID: 360836
CERS ID: 10649956
CERS Description: Chemical Storage Facilities

Violations:
Site ID: 360836
Site Name: Bas Research
Violation Date: 09-11-2019
Citation: HSC 6.95 25505(a)(4) - California Health and Safety Code, Chapter 6.95, Section(s) 25505(a)(4)
Violation Description: Failure to provide initial and annual training to all employees in safety procedures in the event of a release or threatened release of a hazardous material or failure to document and maintain training records for a minimum of three years.
Violation Notes: Business failed to provide employees with annual training. Training plan reviewed in the IIPP is compliant. Corrective action: Conduct training for all current employees and forward records to TMD for review.
Violation Division: Berkeley City Toxics Management Division
Violation Program: HMRRP
Violation Source: CERS

Site ID: 360836
Site Name: Bas Research
Violation Date: 09-11-2019
Citation: HSC 6.95 25508(a)(1) - California Health and Safety Code, Chapter 6.95, Section(s) 25508(a)(1)
Violation Description: Failure to complete and electronically submit a site map with all required content.
Violation Notes: Facility site map is inaccurate in that it is outdated - rooms are improperly identified on the map. Corrective Action: Update site map and resubmit on CERS.calepa.ca.gov
Violation Division: Berkeley City Toxics Management Division
Violation Program: HMRRP
Violation Source: CERS

Site ID: 360836
Site Name: Bas Research
Violation Date: 09-11-2019
Citation: HSC 6.95 25508(a)(1) - California Health and Safety Code, Chapter 6.95, Section(s) 25508(a)(1)

BAS RESEARCH (Continued) **S121766570**

Violation Description: Failure to complete and electronically submit hazardous material inventory information for all reportable hazardous materials on site at or above reportable quantities.
Violation Notes: Businesss failed to maintain an accurate inventory. Corrective Action: Update inventory to reflect the actual quantities of chemicals being stored on site.
Violation Division: Berkeley City Toxics Management Division
Violation Program: HMRRP
Violation Source: CERS

Evaluation:
Eval General Type: Compliance Evaluation Inspection
Eval Date: 07-15-2016
Violations Found: No
Eval Type: Routine done by local agency
Eval Notes: Operations at site generate two waste streams: acetonitrile/ethanol/wax and acetonitrile 70%/water 30%. The waste containers are labeled and closed. TMD to provide best practice for accumulation. EPA ID number request has been submitted to DTSC. Facility has eyewash/safety shower, spill kits and fire extinguishers available. TMD suggests documenting the regular checks of the equipment, such as a monthly checklist to confirm operation of eyewash/shower, that spill kits are complete and fire extinguishers are in appropriate place and within range.
Eval Division: Berkeley City Toxics Management Division
Eval Program: HW
Eval Source: CERS

Eval General Type: Compliance Evaluation Inspection
Eval Date: 09-11-2019
Violations Found: Yes
Eval Type: Routine done by local agency
Eval Notes: Bas Research is in the business of cannabis manufacturing. BAS Research does not grow or sell to non-whole sale . Products and byproducts that are used to make other products were observed throughout the facility. Shipping and Receiving room: Carbon Dioxide 2 250- lbs containers. Liquid observed on the ground around the extraction unit is condensation from the unit itself. Empty Containers are disposed of as solid waste. Containers that previously held solvents are completely emptied by removing any free liquid. Containers that held cannabis derived materials are rinsed and then disposed of as solid waste. The rinse water is incorporated with other cannabis waste that has compatible properties and hazards. Containers are emptied are emptied, containers that previously held solvents. Grinding room: No hazardous materials stored. Room is solely purposed to grind cannabis flower. Area outside grinding room stores small amounts of solvent for cleaning [Truncated]
Eval Division: Berkeley City Toxics Management Division
Eval Program: HMRRP
Eval Source: CERS

Eval General Type: Compliance Evaluation Inspection
Eval Date: 07-15-2016
Violations Found: No
Eval Type: Routine done by local agency
Eval Notes: Onsite to confirm information in the Hazardous Materials Business Plan submitted July 14, 2016 and review management of hazardous waste.

BAS RESEARCH (Continued) **S121766570**

Confirmed business information and emergency response plan is consistent with site operations, which began in July. Confirmed training has been completed on hazardous materials, emergency response and hazardous waste.

Eval Division: Berkeley City Toxics Management Division
Eval Program: HMRRP
Eval Source: CERS

Affiliation:

Affiliation Type Desc: Document Preparer
Entity Name: Robert Sindelar
Entity Title: Not reported
Affiliation Address: Not reported
Affiliation City: Not reported
Affiliation State: Not reported
Affiliation Country: Not reported
Affiliation Zip: Not reported
Affiliation Phone: Not reported

Affiliation Type Desc: Environmental Contact
Entity Name: Robert Sindelar
Entity Title: Not reported
Affiliation Address: 1320 Ninth St
Affiliation City: Berkeley
Affiliation State: CA
Affiliation Country: Not reported
Affiliation Zip: 94710
Affiliation Phone: Not reported

Affiliation Type Desc: Legal Owner
Entity Name: Bao Le
Entity Title: Not reported
Affiliation Address: 1320 Ninth St
Affiliation City: Berkeley
Affiliation State: CA
Affiliation Country: United States
Affiliation Zip: 94710
Affiliation Phone: (408) 425-6625

Affiliation Type Desc: CUPA District
Entity Name: Berkeley City Toxics Management Division
Entity Title: Not reported
Affiliation Address: 1947 Center Street, 1st Floor
Affiliation City: Berkeley
Affiliation State: CA
Affiliation Country: Not reported
Affiliation Zip: 94704
Affiliation Phone: (510) 981-7460

Affiliation Type Desc: Identification Signer
Entity Name: Bao Le
Entity Title: CEO
Affiliation Address: Not reported
Affiliation City: Not reported
Affiliation State: Not reported
Affiliation Country: Not reported
Affiliation Zip: Not reported

BAS RESEARCH (Continued) **S121766570**

Affiliation Phone:	Not reported
Affiliation Type Desc:	Parent Corporation
Entity Name:	Bas Research
Entity Title:	Not reported
Affiliation Address:	Not reported
Affiliation City:	Not reported
Affiliation State:	Not reported
Affiliation Country:	Not reported
Affiliation Zip:	Not reported
Affiliation Phone:	Not reported
Affiliation Type Desc:	Facility Mailing Address
Entity Name:	Mailing Address
Entity Title:	Not reported
Affiliation Address:	1320 Ninth St
Affiliation City:	Berkeley
Affiliation State:	CA
Affiliation Country:	Not reported
Affiliation Zip:	94710
Affiliation Phone:	Not reported
Affiliation Type Desc:	Operator
Entity Name:	Bao Le
Entity Title:	Not reported
Affiliation Address:	Not reported
Affiliation City:	Not reported
Affiliation State:	Not reported
Affiliation Country:	Not reported
Affiliation Zip:	Not reported
Affiliation Phone:	(408) 425-6625
Affiliation Type Desc:	Property Owner
Entity Name:	Bao Le
Entity Title:	Not reported
Affiliation Address:	1320 Ninth St
Affiliation City:	Berkeley
Affiliation State:	CA
Affiliation Country:	United States
Affiliation Zip:	94710
Affiliation Phone:	(408) 425-6625

K90 **ALLIED BODY AND FRAME** **RCRA-SQG** **1000249046**
SE **1345 SAN PABLO AVE** **CA EMI** **CAD981416589**
1/8-1/4 **BERKELEY, CA 94702** **CA HAZNET**
0.168 mi. **CA CERS**
886 ft. **Site 1 of 16 in cluster K** **CA HWTS**

Relative:
Higher

Actual:
50 ft.

RCRA-SQG:

Date form received by agency:	1986-06-03 00:00:00.0
Facility name:	ALLIED BODY AND FRAME
Facility address:	1345 SAN PABLO AVE BERKELEY, CA 94702
EPA ID:	CAD981416589
Contact:	ENVIRONMENTAL MANAGER
Contact address:	1345 SAN PABLO AVE BERKELEY, CA 94702

ALLIED BODY AND FRAME (Continued) **1000249046**

Contact country:	US
Contact telephone:	415-525-3542
Contact email:	Not reported
EPA Region:	09
Classification:	Small Small Quantity Generator
Description:	Handler: generates more than 100 and less than 1000 kg of hazardous waste during any calendar month and accumulates less than 6000 kg of hazardous waste at any time; or generates 100 kg or less of hazardous waste during any calendar month, and accumulates more than 1000 kg of hazardous waste at any time

Owner/Operator Summary:

Owner/operator name:	L PARTNEY
Owner/operator address:	NOT REQUIRED NOT REQUIRED, ME 99999
Owner/operator country:	Not reported
Owner/operator telephone:	415-555-1212
Owner/operator email:	Not reported
Owner/operator fax:	Not reported
Owner/operator extension:	Not reported
Legal status:	Private
Owner/Operator Type:	Owner
Owner/Op start date:	Not reported
Owner/Op end date:	Not reported

Owner/operator name:	NOT REQUIRED
Owner/operator address:	NOT REQUIRED NOT REQUIRED, ME 99999
Owner/operator country:	Not reported
Owner/operator telephone:	415-555-1212
Owner/operator email:	Not reported
Owner/operator fax:	Not reported
Owner/operator extension:	Not reported
Legal status:	Private
Owner/Operator Type:	Operator
Owner/Op start date:	Not reported
Owner/Op end date:	Not reported

Handler Activities Summary:

U.S. importer of hazardous waste:	No
Mixed waste (haz. and radioactive):	No
Recycler of hazardous waste:	No
Transporter of hazardous waste:	No
Treater, storer or disposer of HW:	No
Underground injection activity:	No
On-site burner exemption:	No
Furnace exemption:	No
Used oil fuel burner:	No
Used oil processor:	No
User oil refiner:	No
Used oil fuel marketer to burner:	No
Used oil Specification marketer:	No
Used oil transfer facility:	No
Used oil transporter:	No

Violation Status: No violations found

ALLIED BODY AND FRAME (Continued) **1000249046**

EMI:

Name:	ALLIED BODY & FRAME SHOP
Address:	1345 SAN PABLO AVE
City,State,Zip:	BERKELEY, CA 947020000
Year:	1990
County Code:	1
Air Basin:	SF
Facility ID:	5641
Air District Name:	BA
SIC Code:	7532
Air District Name:	BAY AREA AQMD
Community Health Air Pollution Info System:	Not reported
Consolidated Emission Reporting Rule:	Not reported
Total Organic Hydrocarbon Gases Tons/Yr:	1
Reactive Organic Gases Tons/Yr:	1
Carbon Monoxide Emissions Tons/Yr:	0
NOX - Oxides of Nitrogen Tons/Yr:	0
SOX - Oxides of Sulphur Tons/Yr:	0
Particulate Matter Tons/Yr:	0
Part. Matter 10 Micrometers and Smllr Tons/Yr:	0

Name:	ALLIED BODY & FRAME SHOP
Address:	1345 SAN PABLO AVE
City,State,Zip:	BERKELEY, CA 947020000
Year:	1993
County Code:	1
Air Basin:	SF
Facility ID:	5641
Air District Name:	BA
SIC Code:	7532
Air District Name:	BAY AREA AQMD
Community Health Air Pollution Info System:	Not reported
Consolidated Emission Reporting Rule:	Not reported
Total Organic Hydrocarbon Gases Tons/Yr:	2
Reactive Organic Gases Tons/Yr:	2
Carbon Monoxide Emissions Tons/Yr:	0
NOX - Oxides of Nitrogen Tons/Yr:	0
SOX - Oxides of Sulphur Tons/Yr:	0
Particulate Matter Tons/Yr:	0
Part. Matter 10 Micrometers and Smllr Tons/Yr:	0

Name:	ALLIED BODY & FRAME SHOP
Address:	1345 SAN PABLO AVE
City,State,Zip:	BERKELEY, CA 947020000
Year:	1995
County Code:	1
Air Basin:	SF
Facility ID:	5641
Air District Name:	BA
SIC Code:	7532
Air District Name:	BAY AREA AQMD
Community Health Air Pollution Info System:	Not reported
Consolidated Emission Reporting Rule:	Not reported
Total Organic Hydrocarbon Gases Tons/Yr:	2
Reactive Organic Gases Tons/Yr:	2
Carbon Monoxide Emissions Tons/Yr:	0
NOX - Oxides of Nitrogen Tons/Yr:	0

ALLIED BODY AND FRAME (Continued) **1000249046**

SOX - Oxides of Sulphur Tons/Yr: 0
Particulate Matter Tons/Yr: 0
Part. Matter 10 Micrometers and Smllr Tons/Yr: 0

Name: ALLIED BODY & FRAME SHOP
Address: 1345 SAN PABLO AVE
City,State,Zip: BERKELEY, CA 947020000
Year: 1996
County Code: 1
Air Basin: SF
Facility ID: 5641
Air District Name: BA
SIC Code: 7532
Air District Name: BAY AREA AQMD
Community Health Air Pollution Info System: Not reported
Consolidated Emission Reporting Rule: Not reported
Total Organic Hydrocarbon Gases Tons/Yr: 2
Reactive Organic Gases Tons/Yr: 2
Carbon Monoxide Emissions Tons/Yr: 0
NOX - Oxides of Nitrogen Tons/Yr: 0
SOX - Oxides of Sulphur Tons/Yr: 0
Particulate Matter Tons/Yr: 0
Part. Matter 10 Micrometers and Smllr Tons/Yr: 0

Name: ALLIED BODY & FRAME SHOP
Address: 1345 SAN PABLO AVE
City,State,Zip: BERKELEY, CA 947020000
Year: 1997
County Code: 1
Air Basin: SF
Facility ID: 5641
Air District Name: BA
SIC Code: 7532
Air District Name: BAY AREA AQMD
Community Health Air Pollution Info System: Not reported
Consolidated Emission Reporting Rule: Not reported
Total Organic Hydrocarbon Gases Tons/Yr: 3
Reactive Organic Gases Tons/Yr: 3
Carbon Monoxide Emissions Tons/Yr: 0
NOX - Oxides of Nitrogen Tons/Yr: 0
SOX - Oxides of Sulphur Tons/Yr: 0
Particulate Matter Tons/Yr: 0
Part. Matter 10 Micrometers and Smllr Tons/Yr: 0

Name: ALLIED BODY & FRAME SHOP
Address: 1345 SAN PABLO AVE
City,State,Zip: BERKELEY, CA 947020000
Year: 1998
County Code: 1
Air Basin: SF
Facility ID: 5641
Air District Name: BA
SIC Code: 7532
Air District Name: BAY AREA AQMD
Community Health Air Pollution Info System: Not reported
Consolidated Emission Reporting Rule: Not reported
Total Organic Hydrocarbon Gases Tons/Yr: 3

ALLIED BODY AND FRAME (Continued) **1000249046**

Reactive Organic Gases Tons/Yr: 3
Carbon Monoxide Emissions Tons/Yr: 0
NOX - Oxides of Nitrogen Tons/Yr: 0
SOX - Oxides of Sulphur Tons/Yr: 0
Particulate Matter Tons/Yr: 0
Part. Matter 10 Micrometers and Smllr Tons/Yr: 0

Name: ALLIED BODY & FRAME SHOP
Address: 1345 SAN PABLO AVE
City,State,Zip: BERKELEY, CA 947020000
Year: 1999
County Code: 1
Air Basin: SF
Facility ID: 5641
Air District Name: BA
SIC Code: 7532
Air District Name: BAY AREA AQMD
Community Health Air Pollution Info System: Not reported
Consolidated Emission Reporting Rule: Not reported
Total Organic Hydrocarbon Gases Tons/Yr: 3
Reactive Organic Gases Tons/Yr: 2
Carbon Monoxide Emissions Tons/Yr: 0
NOX - Oxides of Nitrogen Tons/Yr: 0
SOX - Oxides of Sulphur Tons/Yr: 0
Particulate Matter Tons/Yr: 0
Part. Matter 10 Micrometers and Smllr Tons/Yr: 0

Name: ALLIED BODY & FRAME SHOP
Address: 1345 SAN PABLO AVE
City,State,Zip: BERKELEY, CA 947020000
Year: 2000
County Code: 1
Air Basin: SF
Facility ID: 5641
Air District Name: BA
SIC Code: 7532
Air District Name: BAY AREA AQMD
Community Health Air Pollution Info System: Not reported
Consolidated Emission Reporting Rule: Not reported
Total Organic Hydrocarbon Gases Tons/Yr: 3
Reactive Organic Gases Tons/Yr: 2
Carbon Monoxide Emissions Tons/Yr: 0
NOX - Oxides of Nitrogen Tons/Yr: 0
SOX - Oxides of Sulphur Tons/Yr: 0
Particulate Matter Tons/Yr: 0
Part. Matter 10 Micrometers and Smllr Tons/Yr: 0

Name: ALLIED BODY & FRAME SHOP
Address: 1345 SAN PABLO AVE
City,State,Zip: BERKELEY, CA 947020000
Year: 2001
County Code: 1
Air Basin: SF
Facility ID: 5641
Air District Name: BA
SIC Code: 7532
Air District Name: BAY AREA AQMD

ALLIED BODY AND FRAME (Continued) **1000249046**

Community Health Air Pollution Info System:	Not reported
Consolidated Emission Reporting Rule:	Not reported
Total Organic Hydrocarbon Gases Tons/Yr:	3
Reactive Organic Gases Tons/Yr:	3
Carbon Monoxide Emissions Tons/Yr:	0
NOX - Oxides of Nitrogen Tons/Yr:	0
SOX - Oxides of Sulphur Tons/Yr:	0
Particulate Matter Tons/Yr:	0
Part. Matter 10 Micrometers and Smllr Tons/Yr:	0

Name:	ALLIED BODY & FRAME SHOP
Address:	1345 SAN PABLO AVE
City,State,Zip:	BERKELEY, CA 947020000
Year:	2002
County Code:	1
Air Basin:	SF
Facility ID:	5641
Air District Name:	BA
SIC Code:	7532
Air District Name:	BAY AREA AQMD
Community Health Air Pollution Info System:	Not reported
Consolidated Emission Reporting Rule:	Not reported
Total Organic Hydrocarbon Gases Tons/Yr:	3
Reactive Organic Gases Tons/Yr:	3
Carbon Monoxide Emissions Tons/Yr:	0
NOX - Oxides of Nitrogen Tons/Yr:	0
SOX - Oxides of Sulphur Tons/Yr:	0
Particulate Matter Tons/Yr:	0
Part. Matter 10 Micrometers and Smllr Tons/Yr:	0

Name:	ALLIED BODY & FRAME SHOP
Address:	1345 SAN PABLO AVE
City,State,Zip:	BERKELEY, CA 947020000
Year:	2003
County Code:	1
Air Basin:	SF
Facility ID:	5641
Air District Name:	BA
SIC Code:	7532
Air District Name:	BAY AREA AQMD
Community Health Air Pollution Info System:	Not reported
Consolidated Emission Reporting Rule:	Not reported
Total Organic Hydrocarbon Gases Tons/Yr:	4
Reactive Organic Gases Tons/Yr:	3
Carbon Monoxide Emissions Tons/Yr:	0
NOX - Oxides of Nitrogen Tons/Yr:	0
SOX - Oxides of Sulphur Tons/Yr:	0
Particulate Matter Tons/Yr:	0
Part. Matter 10 Micrometers and Smllr Tons/Yr:	0

Name:	ALLIED BODY & FRAME SHOP
Address:	1345 SAN PABLO AVE
City,State,Zip:	BERKELEY, CA 947020000
Year:	2004
County Code:	1
Air Basin:	SF
Facility ID:	5641

ALLIED BODY AND FRAME (Continued) **1000249046**

Air District Name:	BA
SIC Code:	7532
Air District Name:	BAY AREA AQMD
Community Health Air Pollution Info System:	Not reported
Consolidated Emission Reporting Rule:	Not reported
Total Organic Hydrocarbon Gases Tons/Yr:	3.67
Reactive Organic Gases Tons/Yr:	3.095927
Carbon Monoxide Emissions Tons/Yr:	0
NOX - Oxides of Nitrogen Tons/Yr:	0
SOX - Oxides of Sulphur Tons/Yr:	0
Particulate Matter Tons/Yr:	0
Part. Matter 10 Micrometers and Smllr Tons/Yr:	0

Name:	ALLIED BODY & FRAME SHOP
Address:	1345 SAN PABLO AVE
City,State,Zip:	BERKELEY, CA 947020000
Year:	2005
County Code:	1
Air Basin:	SF
Facility ID:	5641
Air District Name:	BA
SIC Code:	7532
Air District Name:	BAY AREA AQMD
Community Health Air Pollution Info System:	Not reported
Consolidated Emission Reporting Rule:	Not reported
Total Organic Hydrocarbon Gases Tons/Yr:	3.67
Reactive Organic Gases Tons/Yr:	3.095927
Carbon Monoxide Emissions Tons/Yr:	0
NOX - Oxides of Nitrogen Tons/Yr:	0
SOX - Oxides of Sulphur Tons/Yr:	0
Particulate Matter Tons/Yr:	0
Part. Matter 10 Micrometers and Smllr Tons/Yr:	0

HAZNET:

Name:	ALLIED BODY AND FRAME
Address:	1345 SAN PABLO AVE
Address 2:	Not reported
City,State,Zip:	BERKELEY, CA 947020000
Contact:	VICTOR WONG-MGR
Telephone:	5105253542
Mailing Name:	Not reported
Mailing Address:	1345 SAN PABLO AVE
Year:	2001
Gepaid:	CAD981416589
TSD EPA ID:	CAD008252405
CA Waste Code:	214 - Unspecified solvent mixture
Disposal Method:	R01 - Recycler
Tons:	0.0576
Year:	2001
Gepaid:	CAD981416589
TSD EPA ID:	CAD009452657
CA Waste Code:	214 - Unspecified solvent mixture
Disposal Method:	-
Tons:	0.4788

ALLIED BODY AND FRAME (Continued) **1000249046**

Year: 2001
Gepaid: CAD981416589
TSD EPA ID: CAD009452657
CA Waste Code: 214 - Unspecified solvent mixture
Disposal Method: R01 - Recycler
Tons: 1.2924

Year: 2000
Gepaid: CAD981416589
TSD EPA ID: CAD009452657
CA Waste Code: 214 - Unspecified solvent mixture
Disposal Method: R01 - Recycler
Tons: 1.98

Year: 2000
Gepaid: CAD981416589
TSD EPA ID: CAD009452657
CA Waste Code: -
Disposal Method: R01 - Recycler
Tons: 0

Year: 2000
Gepaid: CAD981416589
TSD EPA ID: CAD009452657
CA Waste Code: 214 - Unspecified solvent mixture
Disposal Method: -
Tons: 0

Year: 1999
Gepaid: CAD981416589
TSD EPA ID: CAD009452657
CA Waste Code: -
Disposal Method: R01 - Recycler
Tons: 0

Year: 1999
Gepaid: CAD981416589
TSD EPA ID: CAD009452657
CA Waste Code: 214 - Unspecified solvent mixture
Disposal Method: R01 - Recycler
Tons: 2.052

Year: 1998
Gepaid: CAD981416589
TSD EPA ID: CAD009452657
CA Waste Code: 214 - Unspecified solvent mixture
Disposal Method: R01 - Recycler
Tons: 1.9692

Year: 1997
Gepaid: CAD981416589
TSD EPA ID: CAD009452657
CA Waste Code: 214 - Unspecified solvent mixture
Disposal Method: -
Tons: 0.1152

ALLIED BODY AND FRAME (Continued) **1000249046**

Click this hyperlink while viewing on your computer to access
20 additional CA HAZNET: record(s) in the EDR Site Report.

Additional Info:

Year:	1996
Gen EPA ID:	CAD981416589
Shipment Date:	19961106
Creation Date:	5/21/1997 0:00:00
Receipt Date:	19961108
Manifest ID:	96559272
Trans EPA ID:	CAD008252405
Trans Name:	Not reported
Trans 2 EPA ID:	Not reported
Trans 2 Name:	Not reported
TSDF EPA ID:	CAD009452657
Trans Name:	Not reported
TSDF Alt EPA ID:	Not reported
TSDF Alt Name:	Not reported
CA Waste Code:	214 - Unspecified solvent mixture
RCRA Code:	D001
Disposal Method:	R01 - Recycler
Quantity Tons:	0.108
Waste Quantity:	30
Quantity Unit:	G
Additional Code 1:	Not reported
Additional Code 2:	Not reported
Additional Code 3:	Not reported
Additional Code 4:	Not reported
Additional Code 5:	Not reported
Shipment Date:	19960909
Creation Date:	5/30/1997 0:00:00
Receipt Date:	19960909
Manifest ID:	96298612
Trans EPA ID:	CAD008252405
Trans Name:	Not reported
Trans 2 EPA ID:	Not reported
Trans 2 Name:	Not reported
TSDF EPA ID:	CAD009452657
Trans Name:	Not reported
TSDF Alt EPA ID:	Not reported
TSDF Alt Name:	Not reported
CA Waste Code:	214 - Unspecified solvent mixture
RCRA Code:	D001
Disposal Method:	R01 - Recycler
Quantity Tons:	0.1008
Waste Quantity:	28
Quantity Unit:	G
Additional Code 1:	Not reported
Additional Code 2:	Not reported
Additional Code 3:	Not reported
Additional Code 4:	Not reported
Additional Code 5:	Not reported
Shipment Date:	19960812

ALLIED BODY AND FRAME (Continued) **1000249046**

Creation Date:	5/30/1997 0:00:00
Receipt Date:	19960813
Manifest ID:	96297843
Trans EPA ID:	CAD008252405
Trans Name:	Not reported
Trans 2 EPA ID:	Not reported
Trans 2 Name:	Not reported
TSDF EPA ID:	CAD009452657
Trans Name:	Not reported
TSDF Alt EPA ID:	Not reported
TSDF Alt Name:	Not reported
CA Waste Code:	214 - Unspecified solvent mixture
RCRA Code:	D001
Disposal Method:	R01 - Recycler
Quantity Tons:	0.1152
Waste Quantity:	32
Quantity Unit:	G
Additional Code 1:	Not reported
Additional Code 2:	Not reported
Additional Code 3:	Not reported
Additional Code 4:	Not reported
Additional Code 5:	Not reported

Shipment Date:	19960715
Creation Date:	5/30/1997 0:00:00
Receipt Date:	19960716
Manifest ID:	96297265
Trans EPA ID:	CAD008252405
Trans Name:	Not reported
Trans 2 EPA ID:	Not reported
Trans 2 Name:	Not reported
TSDF EPA ID:	CAD009452657
Trans Name:	Not reported
TSDF Alt EPA ID:	Not reported
TSDF Alt Name:	Not reported
CA Waste Code:	214 - Unspecified solvent mixture
RCRA Code:	D001
Disposal Method:	R01 - Recycler
Quantity Tons:	0.108
Waste Quantity:	30
Quantity Unit:	G
Additional Code 1:	Not reported
Additional Code 2:	Not reported
Additional Code 3:	Not reported
Additional Code 4:	Not reported
Additional Code 5:	Not reported

Shipment Date:	19960619
Creation Date:	5/30/1997 0:00:00
Receipt Date:	19960620
Manifest ID:	96295884
Trans EPA ID:	CAD008252405
Trans Name:	Not reported
Trans 2 EPA ID:	Not reported
Trans 2 Name:	Not reported
TSDF EPA ID:	CAD009452657
Trans Name:	Not reported

ALLIED BODY AND FRAME (Continued) **1000249046**

TSDF Alt EPA ID:	Not reported
TSDF Alt Name:	Not reported
CA Waste Code:	214 - Unspecified solvent mixture
RCRA Code:	D001
Disposal Method:	R01 - Recycler
Quantity Tons:	0.1224
Waste Quantity:	34
Quantity Unit:	G
Additional Code 1:	Not reported
Additional Code 2:	Not reported
Additional Code 3:	Not reported
Additional Code 4:	Not reported
Additional Code 5:	Not reported
Shipment Date:	19960523
Creation Date:	5/20/1997 0:00:00
Receipt Date:	19960523
Manifest ID:	95921036
Trans EPA ID:	CAD008252405
Trans Name:	Not reported
Trans 2 EPA ID:	Not reported
Trans 2 Name:	Not reported
TSDF EPA ID:	CAD009452657
Trans Name:	Not reported
TSDF Alt EPA ID:	Not reported
TSDF Alt Name:	Not reported
CA Waste Code:	214 - Unspecified solvent mixture
RCRA Code:	D001
Disposal Method:	R01 - Recycler
Quantity Tons:	0.108
Waste Quantity:	30
Quantity Unit:	G
Additional Code 1:	Not reported
Additional Code 2:	Not reported
Additional Code 3:	Not reported
Additional Code 4:	Not reported
Additional Code 5:	Not reported
Shipment Date:	19960426
Creation Date:	10/29/1996 0:00:00
Receipt Date:	19960430
Manifest ID:	95920473
Trans EPA ID:	CAD008252405
Trans Name:	Not reported
Trans 2 EPA ID:	Not reported
Trans 2 Name:	Not reported
TSDF EPA ID:	CAD009452657
Trans Name:	Not reported
TSDF Alt EPA ID:	CAD009452657
TSDF Alt Name:	Not reported
CA Waste Code:	214 - Unspecified solvent mixture
RCRA Code:	D001
Disposal Method:	R01 - Recycler
Quantity Tons:	0.144
Waste Quantity:	40
Quantity Unit:	G
Additional Code 1:	Not reported

ALLIED BODY AND FRAME (Continued) **1000249046**

Additional Code 2:	Not reported
Additional Code 3:	Not reported
Additional Code 4:	Not reported
Additional Code 5:	Not reported
Shipment Date:	19960327
Creation Date:	10/16/1996 0:00:00
Receipt Date:	19960328
Manifest ID:	95921496
Trans EPA ID:	CAD008252405
Trans Name:	Not reported
Trans 2 EPA ID:	Not reported
Trans 2 Name:	Not reported
TSDF EPA ID:	CAD009452657
Trans Name:	Not reported
TSDF Alt EPA ID:	CAD009452657
TSDF Alt Name:	Not reported
CA Waste Code:	214 - Unspecified solvent mixture
RCRA Code:	D001
Disposal Method:	R01 - Recycler
Quantity Tons:	0.1152
Waste Quantity:	32
Quantity Unit:	G
Additional Code 1:	Not reported
Additional Code 2:	Not reported
Additional Code 3:	Not reported
Additional Code 4:	Not reported
Additional Code 5:	Not reported
Shipment Date:	19960227
Creation Date:	10/16/1996 0:00:00
Receipt Date:	19960228
Manifest ID:	95921654
Trans EPA ID:	CAD008252405
Trans Name:	Not reported
Trans 2 EPA ID:	Not reported
Trans 2 Name:	Not reported
TSDF EPA ID:	CAD009452657
Trans Name:	Not reported
TSDF Alt EPA ID:	CAD009452657
TSDF Alt Name:	Not reported
CA Waste Code:	214 - Unspecified solvent mixture
RCRA Code:	D001
Disposal Method:	- Not reported
Quantity Tons:	0.1008
Waste Quantity:	28
Quantity Unit:	G
Additional Code 1:	Not reported
Additional Code 2:	Not reported
Additional Code 3:	Not reported
Additional Code 4:	Not reported
Additional Code 5:	Not reported
Shipment Date:	19960227
Creation Date:	10/16/1996 0:00:00
Receipt Date:	19960228
Manifest ID:	95921654

ALLIED BODY AND FRAME (Continued) **1000249046**

Trans EPA ID:	CAD008252405
Trans Name:	Not reported
Trans 2 EPA ID:	Not reported
Trans 2 Name:	Not reported
TSDF EPA ID:	CAD009452657
Trans Name:	Not reported
TSDF Alt EPA ID:	CAD009452657
TSDF Alt Name:	Not reported
CA Waste Code:	- Not reported
RCRA Code:	Not reported
Disposal Method:	R01 - Recycler
Quantity Tons:	0
Waste Quantity:	0
Quantity Unit:	Not reported
Additional Code 1:	Not reported
Additional Code 2:	Not reported
Additional Code 3:	Not reported
Additional Code 4:	Not reported
Additional Code 5:	Not reported

Additional Info:

Year:	2001
Gen EPA ID:	CAD981416589
Shipment Date:	20011010
Creation Date:	7/29/2002 18:38:23
Receipt Date:	Not reported
Manifest ID:	21409285
Trans EPA ID:	CAD008252405
Trans Name:	Not reported
Trans 2 EPA ID:	Not reported
Trans 2 Name:	Not reported
TSDF EPA ID:	CAD009452657
Trans Name:	Not reported
TSDF Alt EPA ID:	Not reported
TSDF Alt Name:	Not reported
CA Waste Code:	214 - Unspecified solvent mixture
RCRA Code:	D001
Disposal Method:	- Not reported
Quantity Tons:	0.1584
Waste Quantity:	44
Quantity Unit:	G
Additional Code 1:	Not reported
Additional Code 2:	Not reported
Additional Code 3:	Not reported
Additional Code 4:	Not reported
Additional Code 5:	Not reported
Shipment Date:	20010912
Creation Date:	7/29/2002 18:38:23
Receipt Date:	Not reported
Manifest ID:	20933240
Trans EPA ID:	CAD008252405
Trans Name:	Not reported
Trans 2 EPA ID:	Not reported
Trans 2 Name:	Not reported
TSDF EPA ID:	CAD009452657

ALLIED BODY AND FRAME (Continued) **1000249046**

Trans Name:	Not reported
TSDF Alt EPA ID:	Not reported
TSDF Alt Name:	Not reported
CA Waste Code:	214 - Unspecified solvent mixture
RCRA Code:	D001
Disposal Method:	- Not reported
Quantity Tons:	0.1764
Waste Quantity:	49
Quantity Unit:	G
Additional Code 1:	Not reported
Additional Code 2:	Not reported
Additional Code 3:	Not reported
Additional Code 4:	Not reported
Additional Code 5:	Not reported
Shipment Date:	20010816
Creation Date:	10/3/2001 0:00:00
Receipt Date:	20010820
Manifest ID:	20931895
Trans EPA ID:	CAD008252405
Trans Name:	Not reported
Trans 2 EPA ID:	Not reported
Trans 2 Name:	Not reported
TSDF EPA ID:	CAD009452657
Trans Name:	Not reported
TSDF Alt EPA ID:	CAD009452657
TSDF Alt Name:	Not reported
CA Waste Code:	214 - Unspecified solvent mixture
RCRA Code:	D001
Disposal Method:	R01 - Recycler
Quantity Tons:	0.1728
Waste Quantity:	48
Quantity Unit:	G
Additional Code 1:	Not reported
Additional Code 2:	Not reported
Additional Code 3:	Not reported
Additional Code 4:	Not reported
Additional Code 5:	Not reported
Shipment Date:	20010719
Creation Date:	10/1/2001 0:00:00
Receipt Date:	20010723
Manifest ID:	20929974
Trans EPA ID:	CAD008252405
Trans Name:	Not reported
Trans 2 EPA ID:	Not reported
Trans 2 Name:	Not reported
TSDF EPA ID:	CAD009452657
Trans Name:	Not reported
TSDF Alt EPA ID:	Not reported
TSDF Alt Name:	Not reported
CA Waste Code:	214 - Unspecified solvent mixture
RCRA Code:	D001
Disposal Method:	R01 - Recycler
Quantity Tons:	0.1512
Waste Quantity:	42
Quantity Unit:	G

ALLIED BODY AND FRAME (Continued) **1000249046**

Additional Code 1:	Not reported
Additional Code 2:	Not reported
Additional Code 3:	Not reported
Additional Code 4:	Not reported
Additional Code 5:	Not reported
Shipment Date:	20010621
Creation Date:	8/24/2001 0:00:00
Receipt Date:	20010627
Manifest ID:	20927679
Trans EPA ID:	CAD008252405
Trans Name:	Not reported
Trans 2 EPA ID:	Not reported
Trans 2 Name:	Not reported
TSDF EPA ID:	CAD009452657
Trans Name:	Not reported
TSDF Alt EPA ID:	CAD009452657
TSDF Alt Name:	Not reported
CA Waste Code:	214 - Unspecified solvent mixture
RCRA Code:	D001
Disposal Method:	R01 - Recycler
Quantity Tons:	0.1512
Waste Quantity:	42
Quantity Unit:	G
Additional Code 1:	Not reported
Additional Code 2:	Not reported
Additional Code 3:	Not reported
Additional Code 4:	Not reported
Additional Code 5:	Not reported
Shipment Date:	20010524
Creation Date:	10/1/2001 0:00:00
Receipt Date:	20010612
Manifest ID:	20702566
Trans EPA ID:	CAD008252405
Trans Name:	Not reported
Trans 2 EPA ID:	CAR000003707
Trans 2 Name:	Not reported
TSDF EPA ID:	CAD008252405
Trans Name:	Not reported
TSDF Alt EPA ID:	CAD008252405
TSDF Alt Name:	Not reported
CA Waste Code:	214 - Unspecified solvent mixture
RCRA Code:	D001
Disposal Method:	R01 - Recycler
Quantity Tons:	0.0576
Waste Quantity:	16
Quantity Unit:	G
Additional Code 1:	Not reported
Additional Code 2:	Not reported
Additional Code 3:	Not reported
Additional Code 4:	Not reported
Additional Code 5:	Not reported
Shipment Date:	20010524
Creation Date:	7/30/2001 0:00:00
Receipt Date:	20010531

ALLIED BODY AND FRAME (Continued) **1000249046**

Manifest ID:	20926058
Trans EPA ID:	CAD008252405
Trans Name:	Not reported
Trans 2 EPA ID:	Not reported
Trans 2 Name:	Not reported
TSDF EPA ID:	CAD009452657
Trans Name:	Not reported
TSDF Alt EPA ID:	CAD009452657
TSDF Alt Name:	Not reported
CA Waste Code:	214 - Unspecified solvent mixture
RCRA Code:	D001
Disposal Method:	R01 - Recycler
Quantity Tons:	0.162
Waste Quantity:	45
Quantity Unit:	G
Additional Code 1:	Not reported
Additional Code 2:	Not reported
Additional Code 3:	Not reported
Additional Code 4:	Not reported
Additional Code 5:	Not reported

Shipment Date:	20010425
Creation Date:	6/20/2001 0:00:00
Receipt Date:	20010426
Manifest ID:	20701919
Trans EPA ID:	CAD008252405
Trans Name:	Not reported
Trans 2 EPA ID:	Not reported
Trans 2 Name:	Not reported
TSDF EPA ID:	CAD009452657
Trans Name:	Not reported
TSDF Alt EPA ID:	CAD009452657
TSDF Alt Name:	Not reported
CA Waste Code:	214 - Unspecified solvent mixture
RCRA Code:	D001
Disposal Method:	R01 - Recycler
Quantity Tons:	0.1764
Waste Quantity:	49
Quantity Unit:	G
Additional Code 1:	Not reported
Additional Code 2:	Not reported
Additional Code 3:	Not reported
Additional Code 4:	Not reported
Additional Code 5:	Not reported

Shipment Date:	20010329
Creation Date:	5/16/2001 0:00:00
Receipt Date:	20010330
Manifest ID:	20700565
Trans EPA ID:	CAD008252405
Trans Name:	Not reported
Trans 2 EPA ID:	Not reported
Trans 2 Name:	Not reported
TSDF EPA ID:	CAD009452657
Trans Name:	Not reported
TSDF Alt EPA ID:	CAD009452657
TSDF Alt Name:	Not reported

ALLIED BODY AND FRAME (Continued) **1000249046**

CA Waste Code:	214 - Unspecified solvent mixture
RCRA Code:	D001
Disposal Method:	R01 - Recycler
Quantity Tons:	0.162
Waste Quantity:	45
Quantity Unit:	G
Additional Code 1:	Not reported
Additional Code 2:	Not reported
Additional Code 3:	Not reported
Additional Code 4:	Not reported
Additional Code 5:	Not reported
Shipment Date:	20010227
Creation Date:	5/16/2001 0:00:00
Receipt Date:	Not reported
Manifest ID:	20698070
Trans EPA ID:	CAD008252405
Trans Name:	Not reported
Trans 2 EPA ID:	Not reported
Trans 2 Name:	Not reported
TSDF EPA ID:	CAD009452657
Trans Name:	Not reported
TSDF Alt EPA ID:	Not reported
TSDF Alt Name:	Not reported
CA Waste Code:	214 - Unspecified solvent mixture
RCRA Code:	D001
Disposal Method:	- Not reported
Quantity Tons:	0.144
Waste Quantity:	40
Quantity Unit:	G
Additional Code 1:	Not reported
Additional Code 2:	Not reported
Additional Code 3:	Not reported
Additional Code 4:	Not reported
Additional Code 5:	Not reported

Additional Info:

Year:	2000
Gen EPA ID:	CAD981416589
Shipment Date:	20001206
Creation Date:	1/24/2001 0:00:00
Receipt Date:	20001211
Manifest ID:	20435372
Trans EPA ID:	CAD008252405
Trans Name:	Not reported
Trans 2 EPA ID:	Not reported
Trans 2 Name:	Not reported
TSDF EPA ID:	CAD009452657
Trans Name:	Not reported
TSDF Alt EPA ID:	CAD009452657
TSDF Alt Name:	Not reported
CA Waste Code:	214 - Unspecified solvent mixture
RCRA Code:	D001
Disposal Method:	R01 - Recycler
Quantity Tons:	0.108
Waste Quantity:	30

ALLIED BODY AND FRAME (Continued) **1000249046**

Quantity Unit:	G
Additional Code 1:	Not reported
Additional Code 2:	Not reported
Additional Code 3:	Not reported
Additional Code 4:	Not reported
Additional Code 5:	Not reported
Shipment Date:	20001106
Creation Date:	1/9/2001 0:00:00
Receipt Date:	20001120
Manifest ID:	20432886
Trans EPA ID:	CAD008252405
Trans Name:	Not reported
Trans 2 EPA ID:	Not reported
Trans 2 Name:	Not reported
TSDF EPA ID:	CAD009452657
Trans Name:	Not reported
TSDF Alt EPA ID:	Not reported
TSDF Alt Name:	Not reported
CA Waste Code:	214 - Unspecified solvent mixture
RCRA Code:	D001
Disposal Method:	R01 - Recycler
Quantity Tons:	0.162
Waste Quantity:	45
Quantity Unit:	G
Additional Code 1:	Not reported
Additional Code 2:	Not reported
Additional Code 3:	Not reported
Additional Code 4:	Not reported
Additional Code 5:	Not reported
Shipment Date:	20001009
Creation Date:	12/13/2000 0:00:00
Receipt Date:	20001024
Manifest ID:	20417355
Trans EPA ID:	CAD008252405
Trans Name:	Not reported
Trans 2 EPA ID:	Not reported
Trans 2 Name:	Not reported
TSDF EPA ID:	CAD009452657
Trans Name:	Not reported
TSDF Alt EPA ID:	CAD009452657
TSDF Alt Name:	Not reported
CA Waste Code:	214 - Unspecified solvent mixture
RCRA Code:	D001
Disposal Method:	R01 - Recycler
Quantity Tons:	0.1368
Waste Quantity:	38
Quantity Unit:	G
Additional Code 1:	Not reported
Additional Code 2:	Not reported
Additional Code 3:	Not reported
Additional Code 4:	Not reported
Additional Code 5:	Not reported
Shipment Date:	20000914
Creation Date:	10/30/2000 0:00:00

ALLIED BODY AND FRAME (Continued) **1000249046**

Receipt Date:	20000915
Manifest ID:	20269490
Trans EPA ID:	CAD008252405
Trans Name:	Not reported
Trans 2 EPA ID:	Not reported
Trans 2 Name:	Not reported
TSDF EPA ID:	CAD009452657
Trans Name:	Not reported
TSDF Alt EPA ID:	Not reported
TSDF Alt Name:	Not reported
CA Waste Code:	214 - Unspecified solvent mixture
RCRA Code:	D001
Disposal Method:	R01 - Recycler
Quantity Tons:	0.1656
Waste Quantity:	46
Quantity Unit:	G
Additional Code 1:	Not reported
Additional Code 2:	Not reported
Additional Code 3:	Not reported
Additional Code 4:	Not reported
Additional Code 5:	Not reported

Shipment Date:	20000816
Creation Date:	9/25/2000 0:00:00
Receipt Date:	20000817
Manifest ID:	20268068
Trans EPA ID:	CAD008252405
Trans Name:	Not reported
Trans 2 EPA ID:	Not reported
Trans 2 Name:	Not reported
TSDF EPA ID:	CAD009452657
Trans Name:	Not reported
TSDF Alt EPA ID:	Not reported
TSDF Alt Name:	Not reported
CA Waste Code:	214 - Unspecified solvent mixture
RCRA Code:	D001
Disposal Method:	R01 - Recycler
Quantity Tons:	0.162
Waste Quantity:	45
Quantity Unit:	G
Additional Code 1:	Not reported
Additional Code 2:	Not reported
Additional Code 3:	Not reported
Additional Code 4:	Not reported
Additional Code 5:	Not reported

Shipment Date:	20000816
Creation Date:	9/25/2000 0:00:00
Receipt Date:	20000817
Manifest ID:	20268068
Trans EPA ID:	CAD008252405
Trans Name:	Not reported
Trans 2 EPA ID:	Not reported
Trans 2 Name:	Not reported
TSDF EPA ID:	CAD009452657
Trans Name:	Not reported
TSDF Alt EPA ID:	Not reported

ALLIED BODY AND FRAME (Continued) **1000249046**

TSDF Alt Name:	Not reported
CA Waste Code:	214 - Unspecified solvent mixture
RCRA Code:	D001
Disposal Method:	- Not reported
Quantity Tons:	0
Waste Quantity:	0
Quantity Unit:	G
Additional Code 1:	Not reported
Additional Code 2:	Not reported
Additional Code 3:	Not reported
Additional Code 4:	Not reported
Additional Code 5:	Not reported
Shipment Date:	20000719
Creation Date:	9/11/2000 0:00:00
Receipt Date:	20000721
Manifest ID:	20273381
Trans EPA ID:	CAD008252405
Trans Name:	Not reported
Trans 2 EPA ID:	Not reported
Trans 2 Name:	Not reported
TSDF EPA ID:	CAD009452657
Trans Name:	Not reported
TSDF Alt EPA ID:	Not reported
TSDF Alt Name:	Not reported
CA Waste Code:	214 - Unspecified solvent mixture
RCRA Code:	D001
Disposal Method:	R01 - Recycler
Quantity Tons:	0.162
Waste Quantity:	45
Quantity Unit:	G
Additional Code 1:	Not reported
Additional Code 2:	Not reported
Additional Code 3:	Not reported
Additional Code 4:	Not reported
Additional Code 5:	Not reported
Shipment Date:	20000621
Creation Date:	8/14/2000 0:00:00
Receipt Date:	20000622
Manifest ID:	98376666
Trans EPA ID:	CAD008252405
Trans Name:	Not reported
Trans 2 EPA ID:	Not reported
Trans 2 Name:	Not reported
TSDF EPA ID:	CAD009452657
Trans Name:	Not reported
TSDF Alt EPA ID:	CAD009452657
TSDF Alt Name:	Not reported
CA Waste Code:	214 - Unspecified solvent mixture
RCRA Code:	D001
Disposal Method:	R01 - Recycler
Quantity Tons:	0.1728
Waste Quantity:	48
Quantity Unit:	G
Additional Code 1:	Not reported
Additional Code 2:	Not reported

ALLIED BODY AND FRAME (Continued) **1000249046**

Additional Code 3:	Not reported
Additional Code 4:	Not reported
Additional Code 5:	Not reported
Shipment Date:	20000523
Creation Date:	8/1/2000 0:00:00
Receipt Date:	20000523
Manifest ID:	98374722
Trans EPA ID:	CAD008252405
Trans Name:	Not reported
Trans 2 EPA ID:	Not reported
Trans 2 Name:	Not reported
TSDF EPA ID:	CAD009452657
Trans Name:	Not reported
TSDF Alt EPA ID:	CAD009452657
TSDF Alt Name:	Not reported
CA Waste Code:	214 - Unspecified solvent mixture
RCRA Code:	D001
Disposal Method:	- Not reported
Quantity Tons:	0
Waste Quantity:	0
Quantity Unit:	G
Additional Code 1:	Not reported
Additional Code 2:	Not reported
Additional Code 3:	Not reported
Additional Code 4:	Not reported
Additional Code 5:	Not reported
Shipment Date:	20000523
Creation Date:	8/1/2000 0:00:00
Receipt Date:	20000523
Manifest ID:	98374722
Trans EPA ID:	CAD008252405
Trans Name:	Not reported
Trans 2 EPA ID:	Not reported
Trans 2 Name:	Not reported
TSDF EPA ID:	CAD009452657
Trans Name:	Not reported
TSDF Alt EPA ID:	CAD009452657
TSDF Alt Name:	Not reported
CA Waste Code:	214 - Unspecified solvent mixture
RCRA Code:	D001
Disposal Method:	R01 - Recycler
Quantity Tons:	0.144
Waste Quantity:	40
Quantity Unit:	G
Additional Code 1:	Not reported
Additional Code 2:	Not reported
Additional Code 3:	Not reported
Additional Code 4:	Not reported
Additional Code 5:	Not reported

Additional Info:

Year:	1998
Gen EPA ID:	CAD981416589
Shipment Date:	19981207

ALLIED BODY AND FRAME (Continued) **1000249046**

Creation Date:	3/22/2000 0:00:00
Receipt Date:	19981211
Manifest ID:	98410481
Trans EPA ID:	CAD008252405
Trans Name:	Not reported
Trans 2 EPA ID:	Not reported
Trans 2 Name:	Not reported
TSDF EPA ID:	CAD009452657
Trans Name:	Not reported
TSDF Alt EPA ID:	CAD009452657
TSDF Alt Name:	Not reported
CA Waste Code:	214 - Unspecified solvent mixture
RCRA Code:	D001
Disposal Method:	R01 - Recycler
Quantity Tons:	0.1152
Waste Quantity:	32
Quantity Unit:	G
Additional Code 1:	Not reported
Additional Code 2:	Not reported
Additional Code 3:	Not reported
Additional Code 4:	Not reported
Additional Code 5:	Not reported

Shipment Date:	19981111
Creation Date:	1/5/1999 0:00:00
Receipt Date:	19981112
Manifest ID:	98408714
Trans EPA ID:	CAD008252405
Trans Name:	Not reported
Trans 2 EPA ID:	Not reported
Trans 2 Name:	Not reported
TSDF EPA ID:	CAD009452657
Trans Name:	Not reported
TSDF Alt EPA ID:	Not reported
TSDF Alt Name:	Not reported
CA Waste Code:	214 - Unspecified solvent mixture
RCRA Code:	D001
Disposal Method:	R01 - Recycler
Quantity Tons:	0.1512
Waste Quantity:	42
Quantity Unit:	G
Additional Code 1:	Not reported
Additional Code 2:	Not reported
Additional Code 3:	Not reported
Additional Code 4:	Not reported
Additional Code 5:	Not reported

Shipment Date:	19981012
Creation Date:	12/7/1998 0:00:00
Receipt Date:	19981014
Manifest ID:	98407518
Trans EPA ID:	CAD008252405
Trans Name:	Not reported
Trans 2 EPA ID:	Not reported
Trans 2 Name:	Not reported
TSDF EPA ID:	CAD009452657
Trans Name:	Not reported

ALLIED BODY AND FRAME (Continued) **1000249046**

TSDF Alt EPA ID:	CAD009452657
TSDF Alt Name:	Not reported
CA Waste Code:	214 - Unspecified solvent mixture
RCRA Code:	D001
Disposal Method:	R01 - Recycler
Quantity Tons:	0.1728
Waste Quantity:	48
Quantity Unit:	G
Additional Code 1:	Not reported
Additional Code 2:	Not reported
Additional Code 3:	Not reported
Additional Code 4:	Not reported
Additional Code 5:	Not reported
Shipment Date:	19980914
Creation Date:	11/2/1998 0:00:00
Receipt Date:	19980916
Manifest ID:	98406042
Trans EPA ID:	CAD008252405
Trans Name:	Not reported
Trans 2 EPA ID:	Not reported
Trans 2 Name:	Not reported
TSDF EPA ID:	CAD009452657
Trans Name:	Not reported
TSDF Alt EPA ID:	Not reported
TSDF Alt Name:	Not reported
CA Waste Code:	214 - Unspecified solvent mixture
RCRA Code:	D001
Disposal Method:	R01 - Recycler
Quantity Tons:	0.1728
Waste Quantity:	48
Quantity Unit:	G
Additional Code 1:	Not reported
Additional Code 2:	Not reported
Additional Code 3:	Not reported
Additional Code 4:	Not reported
Additional Code 5:	Not reported
Shipment Date:	19980817
Creation Date:	10/1/1998 0:00:00
Receipt Date:	19980819
Manifest ID:	98403931
Trans EPA ID:	CAD008252405
Trans Name:	Not reported
Trans 2 EPA ID:	Not reported
Trans 2 Name:	Not reported
TSDF EPA ID:	CAD009452657
Trans Name:	Not reported
TSDF Alt EPA ID:	Not reported
TSDF Alt Name:	Not reported
CA Waste Code:	214 - Unspecified solvent mixture
RCRA Code:	D001
Disposal Method:	R01 - Recycler
Quantity Tons:	0.108
Waste Quantity:	30
Quantity Unit:	G
Additional Code 1:	Not reported

ALLIED BODY AND FRAME (Continued) **1000249046**

Additional Code 2:	Not reported
Additional Code 3:	Not reported
Additional Code 4:	Not reported
Additional Code 5:	Not reported
Shipment Date:	19980722
Creation Date:	9/15/1998 0:00:00
Receipt Date:	19980723
Manifest ID:	98402865
Trans EPA ID:	CAD008252405
Trans Name:	Not reported
Trans 2 EPA ID:	Not reported
Trans 2 Name:	Not reported
TSDF EPA ID:	CAD009452657
Trans Name:	Not reported
TSDF Alt EPA ID:	Not reported
TSDF Alt Name:	Not reported
CA Waste Code:	214 - Unspecified solvent mixture
RCRA Code:	D001
Disposal Method:	R01 - Recycler
Quantity Tons:	0.1656
Waste Quantity:	46
Quantity Unit:	G
Additional Code 1:	Not reported
Additional Code 2:	Not reported
Additional Code 3:	Not reported
Additional Code 4:	Not reported
Additional Code 5:	Not reported
Shipment Date:	19980623
Creation Date:	9/3/1998 0:00:00
Receipt Date:	19980625
Manifest ID:	98402049
Trans EPA ID:	CAD008252405
Trans Name:	Not reported
Trans 2 EPA ID:	Not reported
Trans 2 Name:	Not reported
TSDF EPA ID:	CAD009452657
Trans Name:	Not reported
TSDF Alt EPA ID:	CAD009452657
TSDF Alt Name:	Not reported
CA Waste Code:	214 - Unspecified solvent mixture
RCRA Code:	D001
Disposal Method:	R01 - Recycler
Quantity Tons:	0.1188
Waste Quantity:	33
Quantity Unit:	G
Additional Code 1:	Not reported
Additional Code 2:	Not reported
Additional Code 3:	Not reported
Additional Code 4:	Not reported
Additional Code 5:	Not reported
Shipment Date:	19980528
Creation Date:	8/3/1998 0:00:00
Receipt Date:	19980529
Manifest ID:	98253765

ALLIED BODY AND FRAME (Continued) **1000249046**

Trans EPA ID:	CAD008252405
Trans Name:	Not reported
Trans 2 EPA ID:	Not reported
Trans 2 Name:	Not reported
TSDF EPA ID:	CAD009452657
Trans Name:	Not reported
TSDF Alt EPA ID:	CAD009452657
TSDF Alt Name:	Not reported
CA Waste Code:	214 - Unspecified solvent mixture
RCRA Code:	D001
Disposal Method:	R01 - Recycler
Quantity Tons:	0.18
Waste Quantity:	50
Quantity Unit:	G
Additional Code 1:	Not reported
Additional Code 2:	Not reported
Additional Code 3:	Not reported
Additional Code 4:	Not reported
Additional Code 5:	Not reported

Shipment Date:	19980427
Creation Date:	6/26/1998 0:00:00
Receipt Date:	19980428
Manifest ID:	98252763
Trans EPA ID:	CAD008252405
Trans Name:	Not reported
Trans 2 EPA ID:	Not reported
Trans 2 Name:	Not reported
TSDF EPA ID:	CAD009452657
Trans Name:	Not reported
TSDF Alt EPA ID:	CAD009452657
TSDF Alt Name:	Not reported
CA Waste Code:	214 - Unspecified solvent mixture
RCRA Code:	D001
Disposal Method:	R01 - Recycler
Quantity Tons:	0.126
Waste Quantity:	35
Quantity Unit:	G
Additional Code 1:	Not reported
Additional Code 2:	Not reported
Additional Code 3:	Not reported
Additional Code 4:	Not reported
Additional Code 5:	Not reported

Shipment Date:	19980330
Creation Date:	5/26/1998 0:00:00
Receipt Date:	19980331
Manifest ID:	98251820
Trans EPA ID:	CAD008252405
Trans Name:	Not reported
Trans 2 EPA ID:	Not reported
Trans 2 Name:	Not reported
TSDF EPA ID:	CAD009452657
Trans Name:	Not reported
TSDF Alt EPA ID:	CAD009452657
TSDF Alt Name:	Not reported
CA Waste Code:	214 - Unspecified solvent mixture

ALLIED BODY AND FRAME (Continued) **1000249046**

RCRA Code:	D001
Disposal Method:	R01 - Recycler
Quantity Tons:	0.1728
Waste Quantity:	48
Quantity Unit:	G
Additional Code 1:	Not reported
Additional Code 2:	Not reported
Additional Code 3:	Not reported
Additional Code 4:	Not reported
Additional Code 5:	Not reported

Additional Info:

Year:	1993
Gen EPA ID:	CAD981416589
Shipment Date:	19931130
Creation Date:	9/14/1995 0:00:00
Receipt Date:	19931203
Manifest ID:	92604521
Trans EPA ID:	CAD008252405
Trans Name:	Not reported
Trans 2 EPA ID:	Not reported
Trans 2 Name:	Not reported
TSDF EPA ID:	CAD009452657
Trans Name:	Not reported
TSDF Alt EPA ID:	CAD009452657
TSDF Alt Name:	Not reported
CA Waste Code:	214 - Unspecified solvent mixture
RCRA Code:	Not reported
Disposal Method:	R01 - Recycler
Quantity Tons:	0.1908
Waste Quantity:	53
Quantity Unit:	G
Additional Code 1:	Not reported
Additional Code 2:	Not reported
Additional Code 3:	Not reported
Additional Code 4:	Not reported
Additional Code 5:	Not reported
Shipment Date:	19931012
Creation Date:	9/13/1995 0:00:00
Receipt Date:	19931015
Manifest ID:	92602713
Trans EPA ID:	CAD008252405
Trans Name:	Not reported
Trans 2 EPA ID:	Not reported
Trans 2 Name:	Not reported
TSDF EPA ID:	CAD009452657
Trans Name:	Not reported
TSDF Alt EPA ID:	Not reported
TSDF Alt Name:	Not reported
CA Waste Code:	214 - Unspecified solvent mixture
RCRA Code:	Not reported
Disposal Method:	R01 - Recycler
Quantity Tons:	0.144
Waste Quantity:	40
Quantity Unit:	G

ALLIED BODY AND FRAME (Continued) **1000249046**

Additional Code 1:	Not reported
Additional Code 2:	Not reported
Additional Code 3:	Not reported
Additional Code 4:	Not reported
Additional Code 5:	Not reported
Shipment Date:	19930914
Creation Date:	9/12/1995 0:00:00
Receipt Date:	19930914
Manifest ID:	92601787
Trans EPA ID:	CAD008252405
Trans Name:	Not reported
Trans 2 EPA ID:	Not reported
Trans 2 Name:	Not reported
TSDF EPA ID:	CAD009452657
Trans Name:	Not reported
TSDF Alt EPA ID:	Not reported
TSDF Alt Name:	Not reported
CA Waste Code:	214 - Unspecified solvent mixture
RCRA Code:	Not reported
Disposal Method:	R01 - Recycler
Quantity Tons:	0.1368
Waste Quantity:	38
Quantity Unit:	G
Additional Code 1:	Not reported
Additional Code 2:	Not reported
Additional Code 3:	Not reported
Additional Code 4:	Not reported
Additional Code 5:	Not reported
Shipment Date:	19930818
Creation Date:	9/11/1995 0:00:00
Receipt Date:	19930819
Manifest ID:	92601242
Trans EPA ID:	CAD008252405
Trans Name:	Not reported
Trans 2 EPA ID:	Not reported
Trans 2 Name:	Not reported
TSDF EPA ID:	CAD009452657
Trans Name:	Not reported
TSDF Alt EPA ID:	Not reported
TSDF Alt Name:	Not reported
CA Waste Code:	214 - Unspecified solvent mixture
RCRA Code:	Not reported
Disposal Method:	R01 - Recycler
Quantity Tons:	0.126
Waste Quantity:	35
Quantity Unit:	G
Additional Code 1:	Not reported
Additional Code 2:	Not reported
Additional Code 3:	Not reported
Additional Code 4:	Not reported
Additional Code 5:	Not reported
Shipment Date:	19930716
Creation Date:	9/13/1995 0:00:00
Receipt Date:	Not reported

ALLIED BODY AND FRAME (Continued) **1000249046**

Manifest ID:	92600207
Trans EPA ID:	CAD008252405
Trans Name:	Not reported
Trans 2 EPA ID:	Not reported
Trans 2 Name:	Not reported
TSDF EPA ID:	CAD009452657
Trans Name:	Not reported
TSDF Alt EPA ID:	Not reported
TSDF Alt Name:	Not reported
CA Waste Code:	214 - Unspecified solvent mixture
RCRA Code:	Not reported
Disposal Method:	- Not reported
Quantity Tons:	0.1368
Waste Quantity:	38
Quantity Unit:	G
Additional Code 1:	Not reported
Additional Code 2:	Not reported
Additional Code 3:	Not reported
Additional Code 4:	Not reported
Additional Code 5:	Not reported

Shipment Date:	19930618
Creation Date:	9/8/1995 0:00:00
Receipt Date:	19930622
Manifest ID:	92563110
Trans EPA ID:	ILD984908202
Trans Name:	Not reported
Trans 2 EPA ID:	ILD984908202
Trans 2 Name:	Not reported
TSDF EPA ID:	CAT000613893
Trans Name:	Not reported
TSDF Alt EPA ID:	Not reported
TSDF Alt Name:	Not reported
CA Waste Code:	212 - Oxygenated solvents (acetone, butanol, ethyl acetate, etc.
RCRA Code:	F005
Disposal Method:	H01 - Transfer Station
Quantity Tons:	0.0135
Waste Quantity:	27
Quantity Unit:	P
Additional Code 1:	Not reported
Additional Code 2:	Not reported
Additional Code 3:	Not reported
Additional Code 4:	Not reported
Additional Code 5:	Not reported

Shipment Date:	19930615
Creation Date:	9/8/1995 0:00:00
Receipt Date:	19930617
Manifest ID:	92598133
Trans EPA ID:	CAD008252405
Trans Name:	Not reported
Trans 2 EPA ID:	Not reported
Trans 2 Name:	Not reported
TSDF EPA ID:	CAD009452657
Trans Name:	Not reported
TSDF Alt EPA ID:	Not reported
TSDF Alt Name:	Not reported

ALLIED BODY AND FRAME (Continued) **1000249046**

CA Waste Code:	214 - Unspecified solvent mixture
RCRA Code:	Not reported
Disposal Method:	R01 - Recycler
Quantity Tons:	0.162
Waste Quantity:	45
Quantity Unit:	G
Additional Code 1:	Not reported
Additional Code 2:	Not reported
Additional Code 3:	Not reported
Additional Code 4:	Not reported
Additional Code 5:	Not reported
Shipment Date:	19930527
Creation Date:	9/7/1995 0:00:00
Receipt Date:	Not reported
Manifest ID:	92570525
Trans EPA ID:	ILD051060408
Trans Name:	Not reported
Trans 2 EPA ID:	Not reported
Trans 2 Name:	Not reported
TSDF EPA ID:	CAT000613893
Trans Name:	Not reported
TSDF Alt EPA ID:	Not reported
TSDF Alt Name:	Not reported
CA Waste Code:	212 - Oxygenated solvents (acetone, butanol, ethyl acetate, etc.
RCRA Code:	F005
Disposal Method:	- Not reported
Quantity Tons:	0.0135
Waste Quantity:	27
Quantity Unit:	P
Additional Code 1:	Not reported
Additional Code 2:	Not reported
Additional Code 3:	Not reported
Additional Code 4:	Not reported
Additional Code 5:	Not reported
Shipment Date:	19930422
Creation Date:	9/6/1995 0:00:00
Receipt Date:	19930427
Manifest ID:	92581899
Trans EPA ID:	ILD051060408
Trans Name:	Not reported
Trans 2 EPA ID:	ILD051060408
Trans 2 Name:	Not reported
TSDF EPA ID:	CAT000613893
Trans Name:	Not reported
TSDF Alt EPA ID:	Not reported
TSDF Alt Name:	Not reported
CA Waste Code:	212 - Oxygenated solvents (acetone, butanol, ethyl acetate, etc.
RCRA Code:	F005
Disposal Method:	H01 - Transfer Station
Quantity Tons:	0.0135
Waste Quantity:	27
Quantity Unit:	P
Additional Code 1:	Not reported
Additional Code 2:	Not reported
Additional Code 3:	Not reported

ALLIED BODY AND FRAME (Continued) **1000249046**

Additional Code 4:	Not reported
Additional Code 5:	Not reported
Shipment Date:	19930422
Creation Date:	9/6/1995 0:00:00
Receipt Date:	19930422
Manifest ID:	92040578
Trans EPA ID:	CAD008252405
Trans Name:	Not reported
Trans 2 EPA ID:	Not reported
Trans 2 Name:	Not reported
TSDF EPA ID:	CAD009452657
Trans Name:	Not reported
TSDF Alt EPA ID:	Not reported
TSDF Alt Name:	Not reported
CA Waste Code:	214 - Unspecified solvent mixture
RCRA Code:	Not reported
Disposal Method:	R01 - Recycler
Quantity Tons:	0.1872
Waste Quantity:	52
Quantity Unit:	G
Additional Code 1:	Not reported
Additional Code 2:	Not reported
Additional Code 3:	Not reported
Additional Code 4:	Not reported
Additional Code 5:	Not reported

Additional Info:

Year:	1995
Gen EPA ID:	CAD981416589
Shipment Date:	19951206
Creation Date:	7/26/1996 0:00:00
Receipt Date:	19951206
Manifest ID:	95471529
Trans EPA ID:	CAD008252405
Trans Name:	Not reported
Trans 2 EPA ID:	Not reported
Trans 2 Name:	Not reported
TSDF EPA ID:	CAD009452657
Trans Name:	Not reported
TSDF Alt EPA ID:	Not reported
TSDF Alt Name:	Not reported
CA Waste Code:	214 - Unspecified solvent mixture
RCRA Code:	D001
Disposal Method:	R01 - Recycler
Quantity Tons:	0.09
Waste Quantity:	25
Quantity Unit:	G
Additional Code 1:	Not reported
Additional Code 2:	Not reported
Additional Code 3:	Not reported
Additional Code 4:	Not reported
Additional Code 5:	Not reported
Shipment Date:	19951108
Creation Date:	7/26/1996 0:00:00

ALLIED BODY AND FRAME (Continued) **1000249046**

Receipt Date:	19951113
Manifest ID:	95359709
Trans EPA ID:	CAD008252405
Trans Name:	Not reported
Trans 2 EPA ID:	Not reported
Trans 2 Name:	Not reported
TSDF EPA ID:	CAD009452657
Trans Name:	Not reported
TSDF Alt EPA ID:	Not reported
TSDF Alt Name:	Not reported
CA Waste Code:	214 - Unspecified solvent mixture
RCRA Code:	D001
Disposal Method:	R01 - Recycler
Quantity Tons:	0.1224
Waste Quantity:	34
Quantity Unit:	G
Additional Code 1:	Not reported
Additional Code 2:	Not reported
Additional Code 3:	Not reported
Additional Code 4:	Not reported
Additional Code 5:	Not reported

Shipment Date:	19951010
Creation Date:	7/26/1996 0:00:00
Receipt Date:	19951011
Manifest ID:	95472170
Trans EPA ID:	CAD008252405
Trans Name:	Not reported
Trans 2 EPA ID:	Not reported
Trans 2 Name:	Not reported
TSDF EPA ID:	CAD009452657
Trans Name:	Not reported
TSDF Alt EPA ID:	Not reported
TSDF Alt Name:	Not reported
CA Waste Code:	214 - Unspecified solvent mixture
RCRA Code:	D001
Disposal Method:	R01 - Recycler
Quantity Tons:	0.09
Waste Quantity:	25
Quantity Unit:	G
Additional Code 1:	Not reported
Additional Code 2:	Not reported
Additional Code 3:	Not reported
Additional Code 4:	Not reported
Additional Code 5:	Not reported

Shipment Date:	19950815
Creation Date:	4/2/1996 0:00:00
Receipt Date:	19950816
Manifest ID:	95358769
Trans EPA ID:	CAD008252405
Trans Name:	Not reported
Trans 2 EPA ID:	Not reported
Trans 2 Name:	Not reported
TSDF EPA ID:	CAD009452657
Trans Name:	Not reported
TSDF Alt EPA ID:	CAD009452657

ALLIED BODY AND FRAME (Continued) **1000249046**

TSDF Alt Name:	Not reported
CA Waste Code:	214 - Unspecified solvent mixture
RCRA Code:	D001
Disposal Method:	R01 - Recycler
Quantity Tons:	0.126
Waste Quantity:	35
Quantity Unit:	G
Additional Code 1:	Not reported
Additional Code 2:	Not reported
Additional Code 3:	Not reported
Additional Code 4:	Not reported
Additional Code 5:	Not reported
Shipment Date:	19950717
Creation Date:	4/2/1996 0:00:00
Receipt Date:	19950717
Manifest ID:	95358079
Trans EPA ID:	CAD008252405
Trans Name:	Not reported
Trans 2 EPA ID:	Not reported
Trans 2 Name:	Not reported
TSDF EPA ID:	CAD009452657
Trans Name:	Not reported
TSDF Alt EPA ID:	CAD009452657
TSDF Alt Name:	Not reported
CA Waste Code:	214 - Unspecified solvent mixture
RCRA Code:	D001
Disposal Method:	R01 - Recycler
Quantity Tons:	0.1008
Waste Quantity:	28
Quantity Unit:	G
Additional Code 1:	Not reported
Additional Code 2:	Not reported
Additional Code 3:	Not reported
Additional Code 4:	Not reported
Additional Code 5:	Not reported
Shipment Date:	19950620
Creation Date:	4/2/1996 0:00:00
Receipt Date:	19950621
Manifest ID:	95354667
Trans EPA ID:	CAD008252405
Trans Name:	Not reported
Trans 2 EPA ID:	Not reported
Trans 2 Name:	Not reported
TSDF EPA ID:	CAD009452657
Trans Name:	Not reported
TSDF Alt EPA ID:	CAD009452657
TSDF Alt Name:	Not reported
CA Waste Code:	214 - Unspecified solvent mixture
RCRA Code:	D001
Disposal Method:	R01 - Recycler
Quantity Tons:	0.1008
Waste Quantity:	28
Quantity Unit:	G
Additional Code 1:	Not reported
Additional Code 2:	Not reported

ALLIED BODY AND FRAME (Continued) **1000249046**

Additional Code 3:	Not reported
Additional Code 4:	Not reported
Additional Code 5:	Not reported
Shipment Date:	19950524
Creation Date:	4/2/1996 0:00:00
Receipt Date:	19950526
Manifest ID:	95353060
Trans EPA ID:	CAD008252405
Trans Name:	Not reported
Trans 2 EPA ID:	Not reported
Trans 2 Name:	Not reported
TSDF EPA ID:	CAD009452657
Trans Name:	Not reported
TSDF Alt EPA ID:	CAD009452657
TSDF Alt Name:	Not reported
CA Waste Code:	214 - Unspecified solvent mixture
RCRA Code:	D001
Disposal Method:	R01 - Recycler
Quantity Tons:	0.09
Waste Quantity:	25
Quantity Unit:	G
Additional Code 1:	Not reported
Additional Code 2:	Not reported
Additional Code 3:	Not reported
Additional Code 4:	Not reported
Additional Code 5:	Not reported
Shipment Date:	19950425
Creation Date:	4/2/1996 0:00:00
Receipt Date:	19950426
Manifest ID:	95351930
Trans EPA ID:	CAD008252405
Trans Name:	Not reported
Trans 2 EPA ID:	Not reported
Trans 2 Name:	Not reported
TSDF EPA ID:	CAD009452657
Trans Name:	Not reported
TSDF Alt EPA ID:	CAD009452657
TSDF Alt Name:	Not reported
CA Waste Code:	214 - Unspecified solvent mixture
RCRA Code:	D001
Disposal Method:	R01 - Recycler
Quantity Tons:	0.0828
Waste Quantity:	23
Quantity Unit:	G
Additional Code 1:	Not reported
Additional Code 2:	Not reported
Additional Code 3:	Not reported
Additional Code 4:	Not reported
Additional Code 5:	Not reported
Shipment Date:	19950329
Creation Date:	3/29/1996 0:00:00
Receipt Date:	19950330
Manifest ID:	95351017
Trans EPA ID:	CAD008252405

ALLIED BODY AND FRAME (Continued) **1000249046**

Trans Name:	Not reported
Trans 2 EPA ID:	Not reported
Trans 2 Name:	Not reported
TSDF EPA ID:	CAD009452657
Trans Name:	Not reported
TSDF Alt EPA ID:	CAD009452657
TSDF Alt Name:	Not reported
CA Waste Code:	214 - Unspecified solvent mixture
RCRA Code:	D001
Disposal Method:	R01 - Recycler
Quantity Tons:	0.09
Waste Quantity:	25
Quantity Unit:	G
Additional Code 1:	Not reported
Additional Code 2:	Not reported
Additional Code 3:	Not reported
Additional Code 4:	Not reported
Additional Code 5:	Not reported

Shipment Date:	19950301
Creation Date:	3/29/1996 0:00:00
Receipt Date:	19950301
Manifest ID:	95240488
Trans EPA ID:	CAD008252405
Trans Name:	Not reported
Trans 2 EPA ID:	Not reported
Trans 2 Name:	Not reported
TSDF EPA ID:	CAD009452657
Trans Name:	Not reported
TSDF Alt EPA ID:	CAD009452657
TSDF Alt Name:	Not reported
CA Waste Code:	214 - Unspecified solvent mixture
RCRA Code:	D001
Disposal Method:	R01 - Recycler
Quantity Tons:	0.1008
Waste Quantity:	28
Quantity Unit:	G
Additional Code 1:	Not reported
Additional Code 2:	Not reported
Additional Code 3:	Not reported
Additional Code 4:	Not reported
Additional Code 5:	Not reported

Additional Info:

Year:	1999
Gen EPA ID:	CAD981416589

Shipment Date:	19991207
Creation Date:	3/7/2000 0:00:00
Receipt Date:	19991209
Manifest ID:	99495353
Trans EPA ID:	CAD008252405
Trans Name:	Not reported
Trans 2 EPA ID:	Not reported
Trans 2 Name:	Not reported
TSDF EPA ID:	CAD009452657
Trans Name:	Not reported

ALLIED BODY AND FRAME (Continued) **1000249046**

TSDF Alt EPA ID:	CAD009452657
TSDF Alt Name:	Not reported
CA Waste Code:	214 - Unspecified solvent mixture
RCRA Code:	D001
Disposal Method:	R01 - Recycler
Quantity Tons:	0
Waste Quantity:	0
Quantity Unit:	G
Additional Code 1:	Not reported
Additional Code 2:	Not reported
Additional Code 3:	Not reported
Additional Code 4:	Not reported
Additional Code 5:	Not reported
Shipment Date:	19991207
Creation Date:	3/7/2000 0:00:00
Receipt Date:	19991209
Manifest ID:	99495353
Trans EPA ID:	CAD008252405
Trans Name:	Not reported
Trans 2 EPA ID:	Not reported
Trans 2 Name:	Not reported
TSDF EPA ID:	CAD009452657
Trans Name:	Not reported
TSDF Alt EPA ID:	CAD009452657
TSDF Alt Name:	Not reported
CA Waste Code:	214 - Unspecified solvent mixture
RCRA Code:	D001
Disposal Method:	R01 - Recycler
Quantity Tons:	0.1404
Waste Quantity:	39
Quantity Unit:	G
Additional Code 1:	Not reported
Additional Code 2:	Not reported
Additional Code 3:	Not reported
Additional Code 4:	Not reported
Additional Code 5:	Not reported
Shipment Date:	19991109
Creation Date:	1/11/2000 0:00:00
Receipt Date:	19991110
Manifest ID:	99494475
Trans EPA ID:	CAD008252405
Trans Name:	Not reported
Trans 2 EPA ID:	Not reported
Trans 2 Name:	Not reported
TSDF EPA ID:	CAD009452657
Trans Name:	Not reported
TSDF Alt EPA ID:	Not reported
TSDF Alt Name:	Not reported
CA Waste Code:	214 - Unspecified solvent mixture
RCRA Code:	D001
Disposal Method:	R01 - Recycler
Quantity Tons:	0.1656
Waste Quantity:	46
Quantity Unit:	G
Additional Code 1:	Not reported

ALLIED BODY AND FRAME (Continued) **1000249046**

Additional Code 2:	Not reported
Additional Code 3:	Not reported
Additional Code 4:	Not reported
Additional Code 5:	Not reported
Shipment Date:	19991109
Creation Date:	1/11/2000 0:00:00
Receipt Date:	19991110
Manifest ID:	99494475
Trans EPA ID:	CAD008252405
Trans Name:	Not reported
Trans 2 EPA ID:	Not reported
Trans 2 Name:	Not reported
TSDF EPA ID:	CAD009452657
Trans Name:	Not reported
TSDF Alt EPA ID:	Not reported
TSDF Alt Name:	Not reported
CA Waste Code:	- Not reported
RCRA Code:	Not reported
Disposal Method:	R01 - Recycler
Quantity Tons:	0
Waste Quantity:	0
Quantity Unit:	Not reported
Additional Code 1:	Not reported
Additional Code 2:	Not reported
Additional Code 3:	Not reported
Additional Code 4:	Not reported
Additional Code 5:	Not reported
Shipment Date:	19991011
Creation Date:	1/4/2000 0:00:00
Receipt Date:	19991013
Manifest ID:	99491103
Trans EPA ID:	CAD008252405
Trans Name:	Not reported
Trans 2 EPA ID:	Not reported
Trans 2 Name:	Not reported
TSDF EPA ID:	CAD009452657
Trans Name:	Not reported
TSDF Alt EPA ID:	CAD009452657
TSDF Alt Name:	Not reported
CA Waste Code:	214 - Unspecified solvent mixture
RCRA Code:	D001
Disposal Method:	R01 - Recycler
Quantity Tons:	0.1548
Waste Quantity:	43
Quantity Unit:	G
Additional Code 1:	Not reported
Additional Code 2:	Not reported
Additional Code 3:	Not reported
Additional Code 4:	Not reported
Additional Code 5:	Not reported
Shipment Date:	19991011
Creation Date:	1/4/2000 0:00:00
Receipt Date:	19991013
Manifest ID:	99491103

ALLIED BODY AND FRAME (Continued) **1000249046**

Trans EPA ID:	CAD008252405
Trans Name:	Not reported
Trans 2 EPA ID:	Not reported
Trans 2 Name:	Not reported
TSDF EPA ID:	CAD009452657
Trans Name:	Not reported
TSDF Alt EPA ID:	CAD009452657
TSDF Alt Name:	Not reported
CA Waste Code:	214 - Unspecified solvent mixture
RCRA Code:	D001
Disposal Method:	R01 - Recycler
Quantity Tons:	0
Waste Quantity:	0
Quantity Unit:	G
Additional Code 1:	Not reported
Additional Code 2:	Not reported
Additional Code 3:	Not reported
Additional Code 4:	Not reported
Additional Code 5:	Not reported

Shipment Date:	19990915
Creation Date:	11/18/1999 0:00:00
Receipt Date:	19990916
Manifest ID:	99490064
Trans EPA ID:	CAD008252405
Trans Name:	Not reported
Trans 2 EPA ID:	Not reported
Trans 2 Name:	Not reported
TSDF EPA ID:	CAD009452657
Trans Name:	Not reported
TSDF Alt EPA ID:	CAD009452657
TSDF Alt Name:	Not reported
CA Waste Code:	214 - Unspecified solvent mixture
RCRA Code:	D001
Disposal Method:	R01 - Recycler
Quantity Tons:	0
Waste Quantity:	0
Quantity Unit:	G
Additional Code 1:	Not reported
Additional Code 2:	Not reported
Additional Code 3:	Not reported
Additional Code 4:	Not reported
Additional Code 5:	Not reported

Shipment Date:	19990915
Creation Date:	11/18/1999 0:00:00
Receipt Date:	19990916
Manifest ID:	99490064
Trans EPA ID:	CAD008252405
Trans Name:	Not reported
Trans 2 EPA ID:	Not reported
Trans 2 Name:	Not reported
TSDF EPA ID:	CAD009452657
Trans Name:	Not reported
TSDF Alt EPA ID:	CAD009452657
TSDF Alt Name:	Not reported
CA Waste Code:	214 - Unspecified solvent mixture

ALLIED BODY AND FRAME (Continued) **1000249046**

RCRA Code:	D001
Disposal Method:	R01 - Recycler
Quantity Tons:	0.1548
Waste Quantity:	43
Quantity Unit:	G
Additional Code 1:	Not reported
Additional Code 2:	Not reported
Additional Code 3:	Not reported
Additional Code 4:	Not reported
Additional Code 5:	Not reported
Shipment Date:	19990817
Creation Date:	10/12/1999 0:00:00
Receipt Date:	19990819
Manifest ID:	98732367
Trans EPA ID:	CAD008252405
Trans Name:	Not reported
Trans 2 EPA ID:	Not reported
Trans 2 Name:	Not reported
TSDF EPA ID:	CAD009452657
Trans Name:	Not reported
TSDF Alt EPA ID:	Not reported
TSDF Alt Name:	Not reported
CA Waste Code:	214 - Unspecified solvent mixture
RCRA Code:	D001
Disposal Method:	R01 - Recycler
Quantity Tons:	0.1656
Waste Quantity:	46
Quantity Unit:	G
Additional Code 1:	Not reported
Additional Code 2:	Not reported
Additional Code 3:	Not reported
Additional Code 4:	Not reported
Additional Code 5:	Not reported
Shipment Date:	19990817
Creation Date:	10/12/1999 0:00:00
Receipt Date:	19990819
Manifest ID:	98732367
Trans EPA ID:	CAD008252405
Trans Name:	Not reported
Trans 2 EPA ID:	Not reported
Trans 2 Name:	Not reported
TSDF EPA ID:	CAD009452657
Trans Name:	Not reported
TSDF Alt EPA ID:	Not reported
TSDF Alt Name:	Not reported
CA Waste Code:	214 - Unspecified solvent mixture
RCRA Code:	D001
Disposal Method:	R01 - Recycler
Quantity Tons:	0
Waste Quantity:	0
Quantity Unit:	G
Additional Code 1:	Not reported
Additional Code 2:	Not reported
Additional Code 3:	Not reported
Additional Code 4:	Not reported

ALLIED BODY AND FRAME (Continued) **1000249046**

Additional Code 5:	Not reported

Additional Info:

Year:	1994
Gen EPA ID:	CAD981416589
Shipment Date:	19941206
Creation Date:	3/28/1996 0:00:00
Receipt Date:	19941207
Manifest ID:	93354205
Trans EPA ID:	CAD008252405
Trans Name:	Not reported
Trans 2 EPA ID:	Not reported
Trans 2 Name:	Not reported
TSDF EPA ID:	CAD009452657
Trans Name:	Not reported
TSDF Alt EPA ID:	CAD009452657
TSDF Alt Name:	Not reported
CA Waste Code:	214 - Unspecified solvent mixture
RCRA Code:	D001
Disposal Method:	R01 - Recycler
Quantity Tons:	0.09
Waste Quantity:	25
Quantity Unit:	G
Additional Code 1:	Not reported
Additional Code 2:	Not reported
Additional Code 3:	Not reported
Additional Code 4:	Not reported
Additional Code 5:	Not reported
Shipment Date:	19940815
Creation Date:	3/26/1996 0:00:00
Receipt Date:	19940816
Manifest ID:	93345372
Trans EPA ID:	CAD008252405
Trans Name:	Not reported
Trans 2 EPA ID:	Not reported
Trans 2 Name:	Not reported
TSDF EPA ID:	CAD009452657
Trans Name:	Not reported
TSDF Alt EPA ID:	CAD009452657
TSDF Alt Name:	Not reported
CA Waste Code:	214 - Unspecified solvent mixture
RCRA Code:	Not reported
Disposal Method:	R01 - Recycler
Quantity Tons:	0.1008
Waste Quantity:	28
Quantity Unit:	G
Additional Code 1:	Not reported
Additional Code 2:	Not reported
Additional Code 3:	Not reported
Additional Code 4:	Not reported
Additional Code 5:	Not reported
Shipment Date:	19940712
Creation Date:	3/26/1996 0:00:00
Receipt Date:	19940712

ALLIED BODY AND FRAME (Continued) **1000249046**

Manifest ID:	93344569
Trans EPA ID:	CAD008252405
Trans Name:	Not reported
Trans 2 EPA ID:	Not reported
Trans 2 Name:	Not reported
TSDF EPA ID:	CAD009452657
Trans Name:	Not reported
TSDF Alt EPA ID:	CAD009452657
TSDF Alt Name:	Not reported
CA Waste Code:	214 - Unspecified solvent mixture
RCRA Code:	Not reported
Disposal Method:	R01 - Recycler
Quantity Tons:	0.1944
Waste Quantity:	54
Quantity Unit:	G
Additional Code 1:	Not reported
Additional Code 2:	Not reported
Additional Code 3:	Not reported
Additional Code 4:	Not reported
Additional Code 5:	Not reported

Shipment Date:	19940506
Creation Date:	3/25/1996 0:00:00
Receipt Date:	19940509
Manifest ID:	92607968
Trans EPA ID:	CAD008252405
Trans Name:	Not reported
Trans 2 EPA ID:	Not reported
Trans 2 Name:	Not reported
TSDF EPA ID:	CAD009452657
Trans Name:	Not reported
TSDF Alt EPA ID:	Not reported
TSDF Alt Name:	Not reported
CA Waste Code:	214 - Unspecified solvent mixture
RCRA Code:	D001
Disposal Method:	R01 - Recycler
Quantity Tons:	0.1296
Waste Quantity:	36
Quantity Unit:	G
Additional Code 1:	Not reported
Additional Code 2:	Not reported
Additional Code 3:	Not reported
Additional Code 4:	Not reported
Additional Code 5:	Not reported

Shipment Date:	19940329
Creation Date:	3/25/1996 0:00:00
Receipt Date:	19940330
Manifest ID:	93348478
Trans EPA ID:	CAD008252405
Trans Name:	Not reported
Trans 2 EPA ID:	Not reported
Trans 2 Name:	Not reported
TSDF EPA ID:	CAD009452657
Trans Name:	Not reported
TSDF Alt EPA ID:	CAD009452657
TSDF Alt Name:	Not reported

ALLIED BODY AND FRAME (Continued) **1000249046**

CA Waste Code:	214 - Unspecified solvent mixture
RCRA Code:	Not reported
Disposal Method:	R01 - Recycler
Quantity Tons:	0.1584
Waste Quantity:	44
Quantity Unit:	G
Additional Code 1:	Not reported
Additional Code 2:	Not reported
Additional Code 3:	Not reported
Additional Code 4:	Not reported
Additional Code 5:	Not reported
Shipment Date:	19940203
Creation Date:	9/15/1995 0:00:00
Receipt Date:	19940204
Manifest ID:	92606301
Trans EPA ID:	CAD008252405
Trans Name:	Not reported
Trans 2 EPA ID:	Not reported
Trans 2 Name:	Not reported
TSDF EPA ID:	CAD009452657
Trans Name:	Not reported
TSDF Alt EPA ID:	CAD009452657
TSDF Alt Name:	Not reported
CA Waste Code:	214 - Unspecified solvent mixture
RCRA Code:	Not reported
Disposal Method:	R01 - Recycler
Quantity Tons:	0.162
Waste Quantity:	45
Quantity Unit:	G
Additional Code 1:	Not reported
Additional Code 2:	Not reported
Additional Code 3:	Not reported
Additional Code 4:	Not reported
Additional Code 5:	Not reported
Shipment Date:	19940105
Creation Date:	9/14/1995 0:00:00
Receipt Date:	19940105
Manifest ID:	92605666
Trans EPA ID:	CAD008252405
Trans Name:	Not reported
Trans 2 EPA ID:	Not reported
Trans 2 Name:	Not reported
TSDF EPA ID:	CAD009452657
Trans Name:	Not reported
TSDF Alt EPA ID:	CAD009452657
TSDF Alt Name:	Not reported
CA Waste Code:	214 - Unspecified solvent mixture
RCRA Code:	Not reported
Disposal Method:	R01 - Recycler
Quantity Tons:	0.18
Waste Quantity:	50
Quantity Unit:	G
Additional Code 1:	Not reported
Additional Code 2:	Not reported
Additional Code 3:	Not reported

ALLIED BODY AND FRAME (Continued) **1000249046**

Additional Code 4:	Not reported
Additional Code 5:	Not reported

Additional Info:

Year:	1997
Gen EPA ID:	CAD981416589
Shipment Date:	19971209
Creation Date:	7/23/1998 0:00:00
Receipt Date:	19971210
Manifest ID:	96780683
Trans EPA ID:	CAD008252405
Trans Name:	Not reported
Trans 2 EPA ID:	Not reported
Trans 2 Name:	Not reported
TSDF EPA ID:	CAD009452657
Trans Name:	Not reported
TSDF Alt EPA ID:	CAD009452657
TSDF Alt Name:	Not reported
CA Waste Code:	214 - Unspecified solvent mixture
RCRA Code:	D001
Disposal Method:	R01 - Recycler
Quantity Tons:	0.1548
Waste Quantity:	43
Quantity Unit:	G
Additional Code 1:	Not reported
Additional Code 2:	Not reported
Additional Code 3:	Not reported
Additional Code 4:	Not reported
Additional Code 5:	Not reported
Shipment Date:	19971112
Creation Date:	7/23/1998 0:00:00
Receipt Date:	19971114
Manifest ID:	96780027
Trans EPA ID:	CAD008252405
Trans Name:	Not reported
Trans 2 EPA ID:	Not reported
Trans 2 Name:	Not reported
TSDF EPA ID:	CAD009452657
Trans Name:	Not reported
TSDF Alt EPA ID:	CAD009452657
TSDF Alt Name:	Not reported
CA Waste Code:	214 - Unspecified solvent mixture
RCRA Code:	D001
Disposal Method:	R01 - Recycler
Quantity Tons:	0.1836
Waste Quantity:	51
Quantity Unit:	G
Additional Code 1:	Not reported
Additional Code 2:	Not reported
Additional Code 3:	Not reported
Additional Code 4:	Not reported
Additional Code 5:	Not reported
Shipment Date:	19971014
Creation Date:	7/23/1998 0:00:00

ALLIED BODY AND FRAME (Continued) **1000249046**

Receipt Date:	19971015
Manifest ID:	96701884
Trans EPA ID:	CAD008252405
Trans Name:	Not reported
Trans 2 EPA ID:	Not reported
Trans 2 Name:	Not reported
TSDF EPA ID:	CAD009452657
Trans Name:	Not reported
TSDF Alt EPA ID:	CAD009452657
TSDF Alt Name:	Not reported
CA Waste Code:	214 - Unspecified solvent mixture
RCRA Code:	D001
Disposal Method:	R01 - Recycler
Quantity Tons:	0.1296
Waste Quantity:	36
Quantity Unit:	G
Additional Code 1:	Not reported
Additional Code 2:	Not reported
Additional Code 3:	Not reported
Additional Code 4:	Not reported
Additional Code 5:	Not reported

Shipment Date:	19970915
Creation Date:	7/23/1998 0:00:00
Receipt Date:	19970916
Manifest ID:	96697636
Trans EPA ID:	CAD008252405
Trans Name:	Not reported
Trans 2 EPA ID:	Not reported
Trans 2 Name:	Not reported
TSDF EPA ID:	CAD009452657
Trans Name:	Not reported
TSDF Alt EPA ID:	CAD009452657
TSDF Alt Name:	Not reported
CA Waste Code:	214 - Unspecified solvent mixture
RCRA Code:	D001
Disposal Method:	R01 - Recycler
Quantity Tons:	0.126
Waste Quantity:	35
Quantity Unit:	G
Additional Code 1:	Not reported
Additional Code 2:	Not reported
Additional Code 3:	Not reported
Additional Code 4:	Not reported
Additional Code 5:	Not reported

Shipment Date:	19970812
Creation Date:	7/23/1998 0:00:00
Receipt Date:	19970813
Manifest ID:	96700428
Trans EPA ID:	CAD008252405
Trans Name:	Not reported
Trans 2 EPA ID:	Not reported
Trans 2 Name:	Not reported
TSDF EPA ID:	CAD009452657
Trans Name:	Not reported
TSDF Alt EPA ID:	CAD009452657

ALLIED BODY AND FRAME (Continued) **1000249046**

TSDF Alt Name:	Not reported
CA Waste Code:	214 - Unspecified solvent mixture
RCRA Code:	D001
Disposal Method:	R01 - Recycler
Quantity Tons:	0.1152
Waste Quantity:	32
Quantity Unit:	G
Additional Code 1:	Not reported
Additional Code 2:	Not reported
Additional Code 3:	Not reported
Additional Code 4:	Not reported
Additional Code 5:	Not reported
Shipment Date:	19970716
Creation Date:	12/4/1997 0:00:00
Receipt Date:	19970718
Manifest ID:	96824667
Trans EPA ID:	CAD008252405
Trans Name:	Not reported
Trans 2 EPA ID:	Not reported
Trans 2 Name:	Not reported
TSDF EPA ID:	CAD009452657
Trans Name:	Not reported
TSDF Alt EPA ID:	Not reported
TSDF Alt Name:	Not reported
CA Waste Code:	214 - Unspecified solvent mixture
RCRA Code:	D001
Disposal Method:	R01 - Recycler
Quantity Tons:	0.1368
Waste Quantity:	38
Quantity Unit:	G
Additional Code 1:	Not reported
Additional Code 2:	Not reported
Additional Code 3:	Not reported
Additional Code 4:	Not reported
Additional Code 5:	Not reported
Shipment Date:	19970618
Creation Date:	9/12/1997 0:00:00
Receipt Date:	Not reported
Manifest ID:	96878322
Trans EPA ID:	CAD008252405
Trans Name:	Not reported
Trans 2 EPA ID:	Not reported
Trans 2 Name:	Not reported
TSDF EPA ID:	CAD009452657
Trans Name:	Not reported
TSDF Alt EPA ID:	Not reported
TSDF Alt Name:	Not reported
CA Waste Code:	214 - Unspecified solvent mixture
RCRA Code:	D001
Disposal Method:	- Not reported
Quantity Tons:	0.1152
Waste Quantity:	32
Quantity Unit:	G
Additional Code 1:	Not reported
Additional Code 2:	Not reported

ALLIED BODY AND FRAME (Continued) **1000249046**

Additional Code 3:	Not reported
Additional Code 4:	Not reported
Additional Code 5:	Not reported
Shipment Date:	19970617
Creation Date:	12/4/1997 0:00:00
Receipt Date:	19970617
Manifest ID:	96878322
Trans EPA ID:	CAD008252405
Trans Name:	Not reported
Trans 2 EPA ID:	Not reported
Trans 2 Name:	Not reported
TSDF EPA ID:	CAD009452657
Trans Name:	Not reported
TSDF Alt EPA ID:	Not reported
TSDF Alt Name:	Not reported
CA Waste Code:	214 - Unspecified solvent mixture
RCRA Code:	D001
Disposal Method:	R01 - Recycler
Quantity Tons:	0.1152
Waste Quantity:	32
Quantity Unit:	G
Additional Code 1:	Not reported
Additional Code 2:	Not reported
Additional Code 3:	Not reported
Additional Code 4:	Not reported
Additional Code 5:	Not reported
Shipment Date:	19970521
Creation Date:	7/17/1997 0:00:00
Receipt Date:	19970523
Manifest ID:	96877673
Trans EPA ID:	CAD008252405
Trans Name:	Not reported
Trans 2 EPA ID:	Not reported
Trans 2 Name:	Not reported
TSDF EPA ID:	CAD009452657
Trans Name:	Not reported
TSDF Alt EPA ID:	Not reported
TSDF Alt Name:	Not reported
CA Waste Code:	214 - Unspecified solvent mixture
RCRA Code:	D001
Disposal Method:	R01 - Recycler
Quantity Tons:	0.1512
Waste Quantity:	42
Quantity Unit:	G
Additional Code 1:	Not reported
Additional Code 2:	Not reported
Additional Code 3:	Not reported
Additional Code 4:	Not reported
Additional Code 5:	Not reported
Shipment Date:	19970422
Creation Date:	6/26/1997 0:00:00
Receipt Date:	19970422
Manifest ID:	96875440
Trans EPA ID:	CAD008252405

ALLIED BODY AND FRAME (Continued) **1000249046**

Trans Name:	Not reported
Trans 2 EPA ID:	Not reported
Trans 2 Name:	Not reported
TSDF EPA ID:	CAD009452657
Trans Name:	Not reported
TSDF Alt EPA ID:	Not reported
TSDF Alt Name:	Not reported
CA Waste Code:	214 - Unspecified solvent mixture
RCRA Code:	D001
Disposal Method:	R01 - Recycler
Quantity Tons:	0.1332
Waste Quantity:	37
Quantity Unit:	G
Additional Code 1:	Not reported
Additional Code 2:	Not reported
Additional Code 3:	Not reported
Additional Code 4:	Not reported
Additional Code 5:	Not reported

CERS:

Name:	ALLIED BODY & FRAME SHOP
Address:	1345 SAN PABLO AVE
City,State,Zip:	BERKELEY, CA 94702
Site ID:	450554
CERS ID:	110002061651
CERS Description:	US EPA Air Emission Inventory System (EIS)

Affiliation:

Affiliation Type Desc:	Environmental Contact
Entity Name:	ENVIR MGMT
Entity Title:	Not reported
Affiliation Address:	1345 SAN PABLO AVE
Affiliation City:	BERKELEY
Affiliation State:	CA
Affiliation Country:	Not reported
Affiliation Zip:	Not reported
Affiliation Phone:	Not reported

Affiliation Type Desc:	Property Owner
Entity Name:	PETER BRISBO
Entity Title:	Not reported
Affiliation Address:	1375 SAN PABLO AVENUE
Affiliation City:	BERKELEY
Affiliation State:	Not reported
Affiliation Country:	Not reported
Affiliation Zip:	Not reported
Affiliation Phone:	Not reported

Affiliation Type Desc:	Environmental Contact
Entity Name:	PETER BRISBO
Entity Title:	Not reported
Affiliation Address:	1375 SAN PABLO AVENUE
Affiliation City:	BERKELEY
Affiliation State:	Not reported
Affiliation Country:	Not reported
Affiliation Zip:	Not reported
Affiliation Phone:	Not reported

ALLIED BODY AND FRAME (Continued) **1000249046**

HWTS:

Name:	ALLIED BODY AND FRAME
Address:	1345 SAN PABLO AVE
Address 2:	Not reported
City,State,Zip:	BERKELEY, CA 947020000
EPA ID:	CAD981416589
Inactive Date:	12/20/2004
Create Date:	06/29/1990
Last Act Date:	12/27/2004
Mailing Name:	Not reported
Mailing Address:	1345 SAN PABLO AVE
Mailing Address 2:	Not reported
Mailing City,State,Zip:	BERKELEY, CA 947021021
Owner Name:	PETER BRISBO
Owner Address:	1345 SAN PABLO AVE
Owner Address 2:	Not reported
Owner City,State,Zip:	BERKELEY, CA 947021021
Contact Name:	VICTOR WONG-MGR
Contact Address:	1345 SAN PABLO AVE
Contact Address 2:	Not reported
City,State,Zip:	BERKELEY, CA 947021021

NAICS:

EPA ID:	CAD981416589
Create Date:	2002-03-14 16:36:26
NAICS Code:	811121
NAICS Description:	Automotive Body, Paint, and Interior Repair and Maintenance
Issued EPA ID Date:	1990-06-29 00:00:00
Inactive Date:	2004-12-20 00:00:00
Facility Name:	ALLIED BODY AND FRAME
Facility Address:	1345 SAN PABLO AVE
Facility Address 2:	Not reported
Facility City:	BERKELEY
Facility County:	01
Facility State:	CA
Facility Zip:	947020000

K91 **BRITISH AND EUROPEAN** **RCRA NonGen / NLR** **1025875723**
SE **1345 SAN PABLO AVE** **CAL000448859**
1/8-1/4 **BERKELEY, CA 94702**
0.168 mi.
886 ft. **Site 2 of 16 in cluster K**

Relative:
Higher

Actual:
50 ft.

RCRA NonGen / NLR:

Date form received by agency:	2019-09-16 00:00:00.0
Facility name:	BRITISH AND EUROPEAN
Facility address:	1345 SAN PABLO AVE BERKELEY, CA 94702
EPA ID:	CAL000448859
Mailing address:	2921 BARRETT AVE RICHMOND, CA 94804
Contact:	HARIS SHUJA
Contact address:	2921 BARRETT AVE RICHMOND, CA 94804
Contact country:	Not reported
Contact telephone:	510-221-9050
Contact email:	BRITISHANDEUROPEANREPAIR@GMAIL.COM

BRITISH AND EUROPEAN (Continued) **1025875723**

EPA Region: 09
Classification: Non-Generator
Description: Handler: Non-Generators do not presently generate hazardous waste

Owner/Operator Summary:
Owner/operator name: HARIS SHUJA
Owner/operator address: 2921 BARRETT AVE
RICHMOND, CA 94804
Owner/operator country: Not reported
Owner/operator telephone: 510-221-9050
Owner/operator email: Not reported
Owner/operator fax: Not reported
Owner/operator extension: Not reported
Legal status: Other
Owner/Operator Type: Operator
Owner/Op start date: Not reported
Owner/Op end date: Not reported

Owner/operator name: HARIS AHMAD SHUJA
Owner/operator address: 2921 BARRETT AVE
RICHMOND, CA 94804
Owner/operator country: Not reported
Owner/operator telephone: 510-221-9050
Owner/operator email: Not reported
Owner/operator fax: Not reported
Owner/operator extension: Not reported
Legal status: Other
Owner/Operator Type: Owner
Owner/Op start date: Not reported
Owner/Op end date: Not reported

Handler Activities Summary:
U.S. importer of hazardous waste: No
Mixed waste (haz. and radioactive): Not reported
Recycler of hazardous waste: No
Transporter of hazardous waste: No
Treater, storer or disposer of HW: No
Underground injection activity: No
On-site burner exemption: No
Furnace exemption: No
Used oil fuel burner: No
Used oil processor: No
User oil refiner: No
Used oil fuel marketer to burner: No
Used oil Specification marketer: No
Used oil transfer facility: No
Used oil transporter: No

Violation Status: No violations found

K92 **ENGLISH & EUROPEAN LLC** **RCRA NonGen / NLR** **1024838006**
SE **1345 SAN PABLO AVE** **CAL000384229**
1/8-1/4 **BERKELEY, CA 94702**
0.168 mi.
886 ft. **Site 3 of 16 in cluster K**

Relative:
Higher

Actual:
50 ft.

RCRA NonGen / NLR:

Date form received by agency:	2013-04-08 00:00:00.0
Facility name:	ENGLISH & EUROPEAN LLC
Facility address:	1345 SAN PABLO AVE BERKELEY, CA 94702
EPA ID:	CAL000384229
Contact:	ADAM AHMADI
Contact address:	1345 SAN PABLO AVE BERKELEY, CA 94702
Contact country:	Not reported
Contact telephone:	510-559-8708
Contact email:	ADMIN@ENGLISHANDEUROPEAN.COM
EPA Region:	09
Classification:	Non-Generator
Description:	Handler: Non-Generators do not presently generate hazardous waste

Owner/Operator Summary:

Owner/operator name:	ENGLISH & EUROPEAN LLC
Owner/operator address:	1345 SAN PABLO AVE BERKELEY, CA 94702
Owner/operator country:	Not reported
Owner/operator telephone:	510-559-8708
Owner/operator email:	Not reported
Owner/operator fax:	Not reported
Owner/operator extension:	Not reported
Legal status:	Other
Owner/Operator Type:	Owner
Owner/Op start date:	Not reported
Owner/Op end date:	Not reported

Owner/operator name:	ADAM AHMADI
Owner/operator address:	1345 SAN PABLO AVE BERKELEY, CA 94702
Owner/operator country:	Not reported
Owner/operator telephone:	510-559-8708
Owner/operator email:	Not reported
Owner/operator fax:	Not reported
Owner/operator extension:	Not reported
Legal status:	Other
Owner/Operator Type:	Operator
Owner/Op start date:	Not reported
Owner/Op end date:	Not reported

Handler Activities Summary:

U.S. importer of hazardous waste:	No
Mixed waste (haz. and radioactive):	No
Recycler of hazardous waste:	No
Transporter of hazardous waste:	No
Treater, storer or disposer of HW:	No
Underground injection activity:	No
On-site burner exemption:	No
Furnace exemption:	No

ENGLISH & EUROPEAN LLC (Continued) **1024838006**

Used oil fuel burner: No
Used oil processor: No
User oil refiner: No
Used oil fuel marketer to burner: No
Used oil Specification marketer: No
Used oil transfer facility: No
Used oil transporter: No

Violation Status: No violations found

K93 **ENGLISH AND EUROPEAN, LLC** **CA CERS HAZ WASTE** **S121750361**
SE **1345 SAN PABLO AVE** **CA CERS** **N/A**
1/8-1/4 **BERKELEY, CA 94702**
0.168 mi.
886 ft. **Site 4 of 16 in cluster K**

Relative:
Higher

Actual:
50 ft.

CERS HAZ WASTE:
Name: ENGLISH AND EUROPEAN, LLC
Address: 1345 SAN PABLO AVE
City,State,Zip: BERKELEY, CA 94702
Site ID: 178069
CERS ID: 10602559
CERS Description: Hazardous Waste Generator

CERS:
Name: ENGLISH AND EUROPEAN, LLC
Address: 1345 SAN PABLO AVE
City,State,Zip: BERKELEY, CA 94702
Site ID: 178069
CERS ID: 10602559
CERS Description: Chemical Storage Facilities

Violations:
Site ID: 178069
Site Name: ENGLISH AND EUROPEAN, LLC
Violation Date: 02-01-2017
Citation: HSC 6.95 25505(a)(4) - California Health and Safety Code, Chapter 6.95, Section(s) 25505(a)(4)
Violation Description: Failure to provide initial and annual training to all employees in safety procedures in the event of a release or threatened release of a hazardous material or failure to document and maintain training records for a minimum of three years.
Violation Notes: Returned to compliance on 03/01/2017. Corrective Action: Train employees on safety procedures in the event of a release or threatened release of hazardous material.
Violation Division: Berkeley City Toxics Management Division
Violation Program: HMRRP
Violation Source: CERS

Site ID: 178069
Site Name: ENGLISH AND EUROPEAN, LLC
Violation Date: 03-01-2017
Citation: HSC 6.95 25508.2 - California Health and Safety Code, Chapter 6.95, Section(s) 25508.2
Violation Description: Failure to annually review and electronically certify that the business plan is complete and accurate on or before the annual due date.
Violation Notes: Returned to compliance on 05/22/2017. Non Inspection related Notice of Violation: Failure to report a current Hazardous Materials Business

ENGLISH AND EUROPEAN, LLC (Continued) **S121750361**

	Plan
Violation Division:	Berkeley City Toxics Management Division
Violation Program:	HMRRP
Violation Source:	CERS
Site ID:	178069
Site Name:	ENGLISH AND EUROPEAN, LLC
Violation Date:	02-01-2017
Citation:	HSC 6.5 Multiple - California Health and Safety Code, Chapter 6.5, Section(s) Multiple
Violation Description:	Hazardous Waste Generator Program - Administration/Documentation - General
Violation Notes:	Returned to compliance on 02/06/2017. EPA ID is inactive. Corrective Action: Send DTSC form to reactivate EPA ID # and complete the annual verification questionnaire so that it does not deactivate again.
Violation Division:	Berkeley City Toxics Management Division
Violation Program:	HW
Violation Source:	CERS
Site ID:	178069
Site Name:	ENGLISH AND EUROPEAN, LLC
Violation Date:	02-01-2017
Citation:	HSC 6.95 25505.1 - California Health and Safety Code, Chapter 6.95, Section(s) 25505.1
Violation Description:	Failure to notify property owner in writing that the business is subject to the business plan program and has complied with its provisions.
Violation Notes:	Returned to compliance on 02/21/2017. Corrective action: Send Property owner a letter of information noted above and keep a copy of the letter for business records.
Violation Division:	Berkeley City Toxics Management Division
Violation Program:	HMRRP
Violation Source:	CERS
Site ID:	178069
Site Name:	ENGLISH AND EUROPEAN, LLC
Violation Date:	02-01-2017
Citation:	22 CCR 12 66262.34(f) - California Code of Regulations, Title 22, Chapter 12, Section(s) 66262.34(f)
Violation Description:	Failure to properly label hazardous waste accumulation containers and portable tanks with the following requirements: "Hazardous Waste", name and address of the generator, physical and chemical characteristics of the Hazardous Waste, and starting accumulation date.
Violation Notes:	Returned to compliance on 02/06/2017. Generator did not properly label hazardous waste containers in that the accumulation start dates were not updated accordingly to reflect the last, 10-26-16-, waste pick up. Corrective Action: Update accumulation start date, otherwise the waste would be considered to surpass 180-days.
Violation Division:	Berkeley City Toxics Management Division
Violation Program:	HW
Violation Source:	CERS
Site ID:	178069
Site Name:	ENGLISH AND EUROPEAN, LLC
Violation Date:	04-14-2016
Citation:	HSC 6.95 25508.2 - California Health and Safety Code, Chapter 6.95,

ENGLISH AND EUROPEAN, LLC (Continued) **S121750361**

	Section(s) 25508.2
Violation Description:	Failure to annually review and electronically certify that the business plan is complete, accurate, and up-to-date.
Violation Notes:	Returned to compliance on 05/10/2016.
Violation Division:	Berkeley City Toxics Management Division
Violation Program:	HMRRP
Violation Source:	CERS
Site ID:	178069
Site Name:	ENGLISH AND EUROPEAN, LLC
Violation Date:	03-02-2014
Citation:	19 CCR 4 2729.5 - California Code of Regulations, Title 19, Chapter 4, Section(s) 2729.5
Violation Description:	Failure to submit inventory reports (Activities, Owner/Operator, Hazardous Materials Descriptions and Map pages, if required. Documentation must be resubmitted (for facilities which exceed EPCRA thresholds) or re-certified (for facilities which do not exceed EPCRA thresholds) by March 1.
Violation Notes:	Returned to compliance on 10/20/2014. Non-inspection related violation - Notification for annual submittal sent to facility contact on or about 2/5/14 and reminder notice sent on or about 2/27/14. NOV sent 3/18/14. Business initially submitted 4/4/14, and an accepted plan has not been submitted (ML)
Violation Division:	Berkeley City Toxics Management Division
Violation Program:	HMRRP
Violation Source:	CERS
Site ID:	178069
Site Name:	ENGLISH AND EUROPEAN, LLC
Violation Date:	11-26-2013
Citation:	HSC 6.95 25504(c) - California Health and Safety Code, Chapter 6.95, Section(s) 25504(c)
Violation Description:	Failure to include provisions in the business plan to ensure that appropriate personnel receive initial and annual training.
Violation Notes:	Returned to compliance on 04/14/2014. Training log could not be located. Please submit an annual training log by 1/5/14.
Violation Division:	Berkeley City Toxics Management Division
Violation Program:	HMRRP
Violation Source:	CERS
Site ID:	178069
Site Name:	ENGLISH AND EUROPEAN, LLC
Violation Date:	02-01-2017
Citation:	40 CFR 1 262.34(d)(5)(ii) - U.S. Code of Federal Regulations, Title 40, Chapter 1, Section(s) 262.34(d)(5)(ii)
Violation Description:	Failure to post the following information next to the telephone: (A) The name and telephone number of the emergency coordinator; (B) Location of fire extinguishers and spill control material, and, if present, fire alarm; and (C) The telephone number of the fire department, unless the facility has a direct alarm.
Violation Notes:	Returned to compliance on 02/06/2017. Corrective action: Post info
Violation Division:	Berkeley City Toxics Management Division
Violation Program:	HW
Violation Source:	CERS
Site ID:	178069
Site Name:	ENGLISH AND EUROPEAN, LLC

ENGLISH AND EUROPEAN, LLC (Continued) **S121750361**

Violation Date:	11-26-2013
Citation:	22 CCR 12 66262.34(f) - California Code of Regulations, Title 22, Chapter 12, Section(s) 66262.34(f)
Violation Description:	Failure to properly label hazardous waste accumulation containers with the following requirements: "Hazardous Waste", name and address of the generator, physical and chemical characteristics of the Hazardous Waste, and starting accumulation date.
Violation Notes:	Returned to compliance on 12/05/2013. Waste antifreeze drum label referenced old facility in Albany. Please relabel drum with current information. Corrected by 12/5/13.
Violation Division:	Berkeley City Toxics Management Division
Violation Program:	HW
Violation Source:	CERS
Site ID:	178069
Site Name:	ENGLISH AND EUROPEAN, LLC
Violation Date:	02-01-2017
Citation:	40 CFR 1 265.173 - U.S. Code of Federal Regulations, Title 40, Chapter 1, Section(s) 265.173
Violation Description:	Failure to meet the following container management requirements: (a) A container holding hazardous waste must always be closed during storage, except when it is necessary to add or remove waste. (b) A container holding hazardous waste must not be opened, handled, or stored in a manner which may rupture the container or cause it to leak.
Violation Notes:	Returned to compliance on 02/10/2017. Corrective action: keep container closed except when adding or removing hazardous waste.
Violation Division:	Berkeley City Toxics Management Division
Violation Program:	HW
Violation Source:	CERS

Evaluation:

Eval General Type:	Compliance Evaluation Inspection
Eval Date:	02-15-2017
Violations Found:	Yes
Eval Type:	Routine done by local agency
Eval Notes:	Not reported
Eval Division:	Berkeley City Toxics Management Division
Eval Program:	HW
Eval Source:	CERS
Eval General Type:	Compliance Evaluation Inspection
Eval Date:	02-01-2017
Violations Found:	Yes
Eval Type:	Routine done by local agency
Eval Notes:	EPA ID number is inactive. Hazardous material business plan was submitted on CERS. Should be updated by next reporting period, which is 3/1/2017. Haz Mat: All materials are stored properly and are consistent with the inventory provided on CERS. Haz Waste: Oil filters are being drained and shipped off properly. Oil that is collected from the draining process is transfered to a 220-gal waste oil container. The waste oil and the waste coolant containers are properly labeled. The containers were left open when not in use. THe last accumulation start date on both containers was 5-16-2016, which is over 180-days. An aqueous parts washer is used. The machine separates the water and oil, the oil is then transfered to the waste oil container. The floor at the shop is ooccasionally washed using water, a broom, and a

ENGLISH AND EUROPEAN, LLC (Continued) **S121750361**

vacuum. The waste waster is collected and transfered into the aqueous parts washer to seperate the oil and water. Lead-Acid batteries are properly stored and shipped [Truncated]
Eval Division: Berkeley City Toxics Management Division
Eval Program: HMRRP
Eval Source: CERS

Eval General Type: Other/Unknown
Eval Date: 03-15-2017
Violations Found: Yes
Eval Type: Other, not routine, done by local agency
Eval Notes: Not reported
Eval Division: Berkeley City Toxics Management Division
Eval Program: HMRRP
Eval Source: CERS

Eval General Type: Other/Unknown
Eval Date: 03-18-2014
Violations Found: Yes
Eval Type: Other, not routine, done by local agency
Eval Notes: Non inspection related violation: Failure to complete annual certification of the HMBP, which is due March 1 annually in Berkeley.
Eval Division: Berkeley City Toxics Management Division
Eval Program: HMRRP
Eval Source: CERS

Eval General Type: Other/Unknown
Eval Date: 04-14-2016
Violations Found: Yes
Eval Type: Other, not routine, done by local agency
Eval Notes: Non-Inspection related violation: Failed to submit annual Hazardous Materials Business Plan for FY17 (PM)
Eval Division: Berkeley City Toxics Management Division
Eval Program: HMRRP
Eval Source: CERS

Eval General Type: Compliance Evaluation Inspection
Eval Date: 11-26-2013
Violations Found: Yes
Eval Type: Routine done by local agency
Eval Notes: Not reported
Eval Division: Berkeley City Toxics Management Division
Eval Program: HW
Eval Source: CERS

Eval General Type: Compliance Evaluation Inspection
Eval Date: 11-26-2013
Violations Found: Yes
Eval Type: Routine done by local agency
Eval Notes: Not reported
Eval Division: Berkeley City Toxics Management Division
Eval Program: HMRRP
Eval Source: CERS

Enforcement Action:
Site ID: 178069
Site Name: ENGLISH AND EUROPEAN, LLC

ENGLISH AND EUROPEAN, LLC (Continued) **S121750361**

Site Address:	1345 SAN PABLO AVE
Site City:	BERKELEY
Site Zip:	94702
Enf Action Date:	03-18-2014
Enf Action Type:	Notice of Violation (Unified Program)
Enf Action Description:	Notice of Violation Issued by the Inspector at the Time of Inspection
Enf Action Notes:	Not reported
Enf Action Division:	Berkeley City Toxics Management Division
Enf Action Program:	HMRRP
Enf Action Source:	CERS

Site ID:	178069
Site Name:	ENGLISH AND EUROPEAN, LLC
Site Address:	1345 SAN PABLO AVE
Site City:	BERKELEY
Site Zip:	94702
Enf Action Date:	11-26-2013
Enf Action Type:	Notice of Violation (Unified Program)
Enf Action Description:	Notice of Violation Issued by the Inspector at the Time of Inspection
Enf Action Notes:	Not reported
Enf Action Division:	Berkeley City Toxics Management Division
Enf Action Program:	HMRRP
Enf Action Source:	CERS

Site ID:	178069
Site Name:	ENGLISH AND EUROPEAN, LLC
Site Address:	1345 SAN PABLO AVE
Site City:	BERKELEY
Site Zip:	94702
Enf Action Date:	11-26-2013
Enf Action Type:	Notice of Violation (Unified Program)
Enf Action Description:	Notice of Violation Issued by the Inspector at the Time of Inspection
Enf Action Notes:	Not reported
Enf Action Division:	Berkeley City Toxics Management Division
Enf Action Program:	HW
Enf Action Source:	CERS

Coordinates:

Site ID:	178069
Facility Name:	ENGLISH AND EUROPEAN, LLC
Env Int Type Code:	HWG
Program ID:	10602559
Coord Name:	Not reported
Ref Point Type Desc:	Center of a facility or station.
Latitude:	37.879470
Longitude:	-122.295120

Affiliation:

Affiliation Type Desc:	CUPA District
Entity Name:	Berkeley City Toxics Management Division
Entity Title:	Not reported
Affiliation Address:	1947 Center Street, 1st Floor
Affiliation City:	Berkeley
Affiliation State:	CA
Affiliation Country:	Not reported
Affiliation Zip:	94704

ENGLISH AND EUROPEAN, LLC (Continued) **S121750361**

Affiliation Phone: (510) 981-7460

Affiliation Type Desc: Facility Mailing Address
Entity Name: Mailing Address
Entity Title: Not reported
Affiliation Address: 1345 San Pablo Avenue
Affiliation City: BERKELEY
Affiliation State: CA
Affiliation Country: Not reported
Affiliation Zip: 94702
Affiliation Phone: Not reported

Affiliation Type Desc: Legal Owner
Entity Name: English and European Cars
Entity Title: Not reported
Affiliation Address: 1345 San Pablo Ave
Affiliation City: BERKELEY
Affiliation State: CA
Affiliation Country: United States
Affiliation Zip: Not reported
Affiliation Phone: (510) 559-8708

Affiliation Type Desc: Environmental Contact
Entity Name: Adam Ahmadi
Entity Title: Not reported
Affiliation Address: 1345 San Pablo Ave
Affiliation City: BERKELEY
Affiliation State: CA
Affiliation Country: Not reported
Affiliation Zip: 94702
Affiliation Phone: Not reported

Affiliation Type Desc: Operator
Entity Name: Adam Ahmadi
Entity Title: Not reported
Affiliation Address: Not reported
Affiliation City: Not reported
Affiliation State: Not reported
Affiliation Country: Not reported
Affiliation Zip: Not reported
Affiliation Phone: (510) 559-8708

Affiliation Type Desc: Parent Corporation
Entity Name: BRITISH AND EUROPEAN
Entity Title: Not reported
Affiliation Address: Not reported
Affiliation City: Not reported
Affiliation State: Not reported
Affiliation Country: Not reported
Affiliation Zip: Not reported
Affiliation Phone: Not reported

Affiliation Type Desc: Document Preparer
Entity Name: Adam Ahmadi
Entity Title: Not reported
Affiliation Address: Not reported
Affiliation City: Not reported

ENGLISH AND EUROPEAN, LLC (Continued) **S121750361**

Affiliation State:	Not reported
Affiliation Country:	Not reported
Affiliation Zip:	Not reported
Affiliation Phone:	Not reported
Affiliation Type Desc:	Identification Signer
Entity Name:	Adam Ahmadi
Entity Title:	Manager/Owner
Affiliation Address:	Not reported
Affiliation City:	Not reported
Affiliation State:	Not reported
Affiliation Country:	Not reported
Affiliation Zip:	Not reported
Affiliation Phone:	Not reported

H94 **EXPRESS ELECTRIC** **CA CPS-SLIC** **S106784832**
North **1071 SAN PABLO AVE** **CA Alameda County CS** **N/A**
1/8-1/4 **ALBANY, CA 94706** **CA SWEEPS UST**
0.172 mi. **CA CERS**
908 ft. **Site 2 of 2 in cluster H**

Relative:
Higher

Actual:
46 ft.

CPS-SLIC:

Name:	EXPRESS ELECTRIC
Address:	1071 SAN PABLO
City,State,Zip:	ALBANY, CA 94706
Region:	STATE
Facility Status:	**Completed - Case Closed**
Status Date:	03/02/1998
Global Id:	T06019775698
Lead Agency:	ALAMEDA COUNTY LOP
Lead Agency Case Number:	RO0002646
Latitude:	37.884307
Longitude:	-122.296643
Case Type:	Cleanup Program Site
Case Worker:	Not reported
Local Agency:	Not reported
RB Case Number:	NA
File Location:	All Files are on GeoTracker or in the Local Agency Database
Potential Media Affected:	Under Investigation
Potential Contaminants of Concern:	Not reported
Site History:	Not reported

Click here to access the California GeoTracker records for this facility:

Alameda County CS:

Name:	EXPRESS ELECTRIC
Address:	1071 SAN PABLO AVE
City,State,Zip:	ALBANY, CA 94706
Status:	Case Closed
Record Id:	RO0002646
PE:	5502
Facility Status:	Case Closed
Latitude:	37.884442168
Longitude:	-122.29687891

EXPRESS ELECTRIC (Continued) **S106784832**

SWEEPS UST:

Name:	EXPRESS ELECTRIC
Address:	1071 SAN PABLO AVE
City:	ALBANY
Status:	Not reported
Comp Number:	87565
Number:	Not reported
Board Of Equalization:	44-034277
Referral Date:	Not reported
Action Date:	Not reported
Created Date:	Not reported
Owner Tank Id:	Not reported
SWRCB Tank Id:	01-000-087565-000001
Tank Status:	Not reported
Capacity:	2000
Active Date:	Not reported
Tank Use:	M.V. FUEL
STG:	PRODUCT
Content:	REG UNLEADED
Number Of Tanks:	1

CERS:

Name:	EXPRESS ELECTRIC
Address:	1071 SAN PABLO
City,State,Zip:	ALBANY, CA 94706
Site ID:	202448
CERS ID:	T06019775698
CERS Description:	Cleanup Program Site

K95 **REI, GENERAL ACCOUNTING DEPT** **CA CERS HAZ WASTE** **S121789011**
SSE **1338 SAN PABLO AVE** **CA HAZNET** **N/A**
1/8-1/4 **BERKELEY, CA 94702** **CA CERS**
0.176 mi. **CA HWTS**
927 ft. **Site 5 of 16 in cluster K**

Relative: Higher

Actual: 48 ft.

CERS HAZ WASTE:

Name:	RECREATIONAL EQUIPMENT INC. REI
Address:	1338 SAN PABLO AVE
City,State,Zip:	BERKELEY, CA 94702
Site ID:	60859
CERS ID:	10196434
CERS Description:	Hazardous Waste Generator

HAZNET:

Name:	REI GENERAL ACCOUNTING DEPT
Address:	1338 SAN PABLO AVE
Address 2:	Not reported
City,State,Zip:	BERKELEY, CA 983900800
Contact:	MICHAEL KOMATSU
Telephone:	2534374244
Mailing Name:	Not reported
Mailing Address:	PO BOX 1938
Year:	2019
Gepaid:	CAL000073915
TSD EPA ID:	CAD008364432

REI, GENERAL ACCOUNTING DEPT (Continued) **S121789011**

CA Waste Code: 331 - Off-specification, aged or surplus organics
Disposal Method: H141 - Storage, Bulking, And/Or Transfer Off Site--No Treatment/Reovery (H010-H129) Or (H131-H135)
Tons: 0.00250

Year: 2019
Gepaid: CAL000073915
TSD EPA ID: CAD008364432
CA Waste Code: 141 - Off-specification, aged or surplus inorganics
Disposal Method: H141 - Storage, Bulking, And/Or Transfer Off Site--No Treatment/Reovery (H010-H129) Or (H131-H135)
Tons: 0.10150

Year: 2019
Gepaid: CAL000073915
TSD EPA ID: NVD980895338
CA Waste Code: 214 - Unspecified solvent mixture
Disposal Method: H141 - Storage, Bulking, And/Or Transfer Off Site--No Treatment/Reovery (H010-H129) Or (H131-H135)
Tons: 0.01350

Year: 2019
Gepaid: CAL000073915
TSD EPA ID: NVD980895338
CA Waste Code: 181 - Other inorganic solid waste
Disposal Method: H141 - Storage, Bulking, And/Or Transfer Off Site--No Treatment/Reovery (H010-H129) Or (H131-H135)
Tons: 0.10550

Year: 2018
Gepaid: CAL000073915
TSD EPA ID: NVD980895338
CA Waste Code: 214 - Unspecified solvent mixture
Disposal Method: H141 - Storage, Bulking, And/Or Transfer Off Site--No Treatment/Reovery (H010-H129) Or (H131-H135)
Tons: 0.00650

Year: 2018
Gepaid: CAL000073915
TSD EPA ID: CAD008364432
CA Waste Code: 141 - Off-specification, aged or surplus inorganics
Disposal Method: H141 - Storage, Bulking, And/Or Transfer Off Site--No Treatment/Reovery (H010-H129) Or (H131-H135)
Tons: 0.10350

Year: 2017
Gepaid: CAL000073915
TSD EPA ID: CAD059494310
CA Waste Code: 792 - Liquids with pH <= 2 with metals
Disposal Method: H141 - Storage, Bulking, And/Or Transfer Off Site--No Treatment/Reovery (H010-H129) Or (H131-H135)
Tons: 0.018

Year: 2017
Gepaid: CAL000073915
TSD EPA ID: CAD059494310
CA Waste Code: 291 - Latex waste

REI, GENERAL ACCOUNTING DEPT (Continued) **S121789011**

Disposal Method:	H141 - Storage, Bulking, And/Or Transfer Off Site--No Treatment/Reovery (H010-H129) Or (H131-H135)
Tons:	0.0265
Year:	2017
Gepaid:	CAL000073915
TSD EPA ID:	NED981723513
CA Waste Code:	331 - Off-specification, aged or surplus organics
Disposal Method:	H141 - Storage, Bulking, And/Or Transfer Off Site--No Treatment/Reovery (H010-H129) Or (H131-H135)
Tons:	0.008
Year:	2017
Gepaid:	CAL000073915
TSD EPA ID:	NED981723513
CA Waste Code:	331 - Off-specification, aged or surplus organics
Disposal Method:	H040 - Incineration--Thermal Destruction Other Than Use As A Fuel
Tons:	0.013

Click this hyperlink while viewing on your computer to access
30 additional CA HAZNET: record(s) in the EDR Site Report.

Additional Info:

Year:	1998
Gen EPA ID:	CAL000073915
Shipment Date:	19980520
Creation Date:	9/3/1998 0:00:00
Receipt Date:	19980605
Manifest ID:	98293853
Trans EPA ID:	CAD063547996
Trans Name:	Not reported
Trans 2 EPA ID:	WAR000001743
Trans 2 Name:	Not reported
TSDF EPA ID:	WAD991281767
Trans Name:	Not reported
TSDF Alt EPA ID:	Not reported
TSDF Alt Name:	Not reported
CA Waste Code:	223 - Unspecified oil-containing waste
RCRA Code:	Not reported
Disposal Method:	D80 - Disposal, Land Fill
Quantity Tons:	0.1251
Waste Quantity:	30
Quantity Unit:	G
Additional Code 1:	Not reported
Additional Code 2:	Not reported
Additional Code 3:	Not reported
Additional Code 4:	Not reported
Additional Code 5:	Not reported

Additional Info:

Year:	2005
Gen EPA ID:	CAL000073915
Shipment Date:	20050408

REI, GENERAL ACCOUNTING DEPT (Continued) **S121789011**

Creation Date:	6/9/2005 18:31:04
Receipt Date:	20050415
Manifest ID:	24204254
Trans EPA ID:	CAR000052803
Trans Name:	21ST CENTURY EMI
Trans 2 EPA ID:	UTR000007708
Trans 2 Name:	SLT EXPRESS
TSDF EPA ID:	NVD980895338
Trans Name:	21ST CENTURY EMI
TSDF Alt EPA ID:	NVD980895338
TSDF Alt Name:	Not reported
CA Waste Code:	223 - Unspecified oil-containing waste
RCRA Code:	NA
Disposal Method:	D80 - Disposal, Land Fill
Quantity Tons:	0.06255
Waste Quantity:	15
Quantity Unit:	G
Additional Code 1:	Not reported
Additional Code 2:	Not reported
Additional Code 3:	Not reported
Additional Code 4:	Not reported
Additional Code 5:	Not reported

Shipment Date:	20050408
Creation Date:	6/9/2005 18:31:04
Receipt Date:	20050415
Manifest ID:	24204254
Trans EPA ID:	CAR000052803
Trans Name:	21ST CENTURY EMI
Trans 2 EPA ID:	UTR000007708
Trans 2 Name:	SLT EXPRESS
TSDF EPA ID:	NVD980895338
Trans Name:	21ST CENTURY EMI
TSDF Alt EPA ID:	NVD980895338
TSDF Alt Name:	Not reported
CA Waste Code:	491 - Unspecified sludge waste
RCRA Code:	NA
Disposal Method:	D80 - Disposal, Land Fill
Quantity Tons:	0.01251
Waste Quantity:	3
Quantity Unit:	G
Additional Code 1:	Not reported
Additional Code 2:	Not reported
Additional Code 3:	Not reported
Additional Code 4:	Not reported
Additional Code 5:	Not reported

Additional Info:

Year:	2014
Gen EPA ID:	CAL000073915

Shipment Date:	20141120
Creation Date:	4/9/2015 22:15:05
Receipt Date:	20141201
Manifest ID:	008120848FLE
Trans EPA ID:	MAD039322250
Trans Name:	CLEAN HARBORS ENVIRONMENTAL SERVICES INC

REI, GENERAL ACCOUNTING DEPT (Continued) **S121789011**

Trans 2 EPA ID:	AZR000513770
Trans 2 Name:	SLT
TSDF EPA ID:	UTD981552177
Trans Name:	CLEAN HARBORS ARAGONITE LLC
TSDF Alt EPA ID:	Not reported
TSDF Alt Name:	Not reported
CA Waste Code:	331 - Off-specification, aged, or surplus organics
RCRA Code:	D006
Disposal Method:	H141 - Storage, Bulking, And/Or Transfer Off Site--No Treatment/Reovery (H010-H129) Or (H131-H135)
Quantity Tons:	0.0025
Waste Quantity:	5
Quantity Unit:	P
Additional Code 1:	D002
Additional Code 2:	Not reported
Additional Code 3:	Not reported
Additional Code 4:	Not reported
Additional Code 5:	Not reported
Shipment Date:	20141120
Creation Date:	4/9/2015 22:15:05
Receipt Date:	20141201
Manifest ID:	008120848FLE
Trans EPA ID:	MAD039322250
Trans Name:	CLEAN HARBORS ENVIRONMENTAL SERVICES INC
Trans 2 EPA ID:	AZR000513770
Trans 2 Name:	SLT
TSDF EPA ID:	UTD981552177
Trans Name:	CLEAN HARBORS ARAGONITE LLC
TSDF Alt EPA ID:	Not reported
TSDF Alt Name:	Not reported
CA Waste Code:	331 - Off-specification, aged, or surplus organics
RCRA Code:	D035
Disposal Method:	H040 - Incineration--Thermal Destruction Other Than Use As A Fuel
Quantity Tons:	0.005
Waste Quantity:	10
Quantity Unit:	P
Additional Code 1:	D001
Additional Code 2:	Not reported
Additional Code 3:	Not reported
Additional Code 4:	Not reported
Additional Code 5:	Not reported
Shipment Date:	20141120
Creation Date:	4/9/2015 22:15:05
Receipt Date:	20141201
Manifest ID:	008120848FLE
Trans EPA ID:	MAD039322250
Trans Name:	CLEAN HARBORS ENVIRONMENTAL SERVICES INC
Trans 2 EPA ID:	AZR000513770
Trans 2 Name:	SLT
TSDF EPA ID:	UTD981552177
Trans Name:	CLEAN HARBORS ARAGONITE LLC
TSDF Alt EPA ID:	Not reported
TSDF Alt Name:	Not reported
CA Waste Code:	- Not reported
RCRA Code:	Not reported

REI, GENERAL ACCOUNTING DEPT (Continued) **S121789011**

Disposal Method:	H141 - Storage, Bulking, And/Or Transfer Off Site--No Treatment/Reovery (H010-H129) Or (H131-H135)
Quantity Tons:	0.0765
Waste Quantity:	153
Quantity Unit:	P
Additional Code 1:	Not reported
Additional Code 2:	Not reported
Additional Code 3:	Not reported
Additional Code 4:	Not reported
Additional Code 5:	Not reported
Shipment Date:	20140307
Creation Date:	Not reported
Receipt Date:	Not reported
Manifest ID:	006362208FLE
Trans EPA ID:	MNS000110924
Trans Name:	STERICYCLE SPECIALTY WASTE SOLUTIONS INC
Trans 2 EPA ID:	NED986382133
Trans 2 Name:	SMITH SYSTEMS TRANSPORTATION INC
TSDF EPA ID:	INR000110197
Trans Name:	STERICYCLE INC
TSDF Alt EPA ID:	Not reported
TSDF Alt Name:	Not reported
CA Waste Code:	- Not reported
RCRA Code:	Not reported
Disposal Method:	- Not reported
Quantity Tons:	0.006
Waste Quantity:	12
Quantity Unit:	P
Additional Code 1:	Not reported
Additional Code 2:	Not reported
Additional Code 3:	Not reported
Additional Code 4:	Not reported
Additional Code 5:	Not reported
Shipment Date:	20140307
Creation Date:	Not reported
Receipt Date:	Not reported
Manifest ID:	006362208FLE
Trans EPA ID:	MNS000110924
Trans Name:	STERICYCLE SPECIALTY WASTE SOLUTIONS INC
Trans 2 EPA ID:	NED986382133
Trans 2 Name:	SMITH SYSTEMS TRANSPORTATION INC
TSDF EPA ID:	INR000110197
Trans Name:	STERICYCLE INC
TSDF Alt EPA ID:	Not reported
TSDF Alt Name:	Not reported
CA Waste Code:	- Not reported
RCRA Code:	Not reported
Disposal Method:	- Not reported
Quantity Tons:	0.001
Waste Quantity:	2
Quantity Unit:	P
Additional Code 1:	Not reported
Additional Code 2:	Not reported
Additional Code 3:	Not reported
Additional Code 4:	Not reported

REI, GENERAL ACCOUNTING DEPT (Continued) **S121789011**

Additional Code 5:	Not reported
Shipment Date:	20140307
Creation Date:	8/10/2014 22:15:13
Receipt Date:	20140327
Manifest ID:	006362208FLE
Trans EPA ID:	MNS000110924
Trans Name:	STERICYCLE SPECIALTY WASTE SOLUTIONS INC
Trans 2 EPA ID:	NED986382133
Trans 2 Name:	SMITH SYSTEMS TRANSPORTATION INC
TSDF EPA ID:	INR000110197
Trans Name:	STERICYCLE INC
TSDF Alt EPA ID:	Not reported
TSDF Alt Name:	Not reported
CA Waste Code:	141 - Off-specification, aged, or surplus inorganics
RCRA Code:	Not reported
Disposal Method:	H141 - Storage, Bulking, And/Or Transfer Off Site--No Treatment/Reovery (H010-H129) Or (H131-H135)
Quantity Tons:	0.0005
Waste Quantity:	1
Quantity Unit:	P
Additional Code 1:	Not reported
Additional Code 2:	Not reported
Additional Code 3:	Not reported
Additional Code 4:	Not reported
Additional Code 5:	Not reported
Shipment Date:	20140307
Creation Date:	8/10/2014 22:15:13
Receipt Date:	20140327
Manifest ID:	006362208FLE
Trans EPA ID:	MNS000110924
Trans Name:	STERICYCLE SPECIALTY WASTE SOLUTIONS INC
Trans 2 EPA ID:	NED986382133
Trans 2 Name:	SMITH SYSTEMS TRANSPORTATION INC
TSDF EPA ID:	INR000110197
Trans Name:	STERICYCLE INC
TSDF Alt EPA ID:	Not reported
TSDF Alt Name:	Not reported
CA Waste Code:	141 - Off-specification, aged, or surplus inorganics
RCRA Code:	D001
Disposal Method:	H141 - Storage, Bulking, And/Or Transfer Off Site--No Treatment/Reovery (H010-H129) Or (H131-H135)
Quantity Tons:	0.0105
Waste Quantity:	21
Quantity Unit:	P
Additional Code 1:	Not reported
Additional Code 2:	Not reported
Additional Code 3:	Not reported
Additional Code 4:	Not reported
Additional Code 5:	Not reported
Shipment Date:	20140307
Creation Date:	8/10/2014 22:15:13
Receipt Date:	20140327
Manifest ID:	006362208FLE
Trans EPA ID:	MNS000110924

REI, GENERAL ACCOUNTING DEPT (Continued) **S121789011**

Trans Name:	STERICYCLE SPECIALTY WASTE SOLUTIONS INC
Trans 2 EPA ID:	NED986382133
Trans 2 Name:	SMITH SYSTEMS TRANSPORTATION INC
TSDF EPA ID:	INR000110197
Trans Name:	STERICYCLE INC
TSDF Alt EPA ID:	Not reported
TSDF Alt Name:	Not reported
CA Waste Code:	214 - Unspecified solvent mixture
RCRA Code:	D001
Disposal Method:	H141 - Storage, Bulking, And/Or Transfer Off Site--No Treatment/Reovery (H010-H129) Or (H131-H135)
Quantity Tons:	0.0065
Waste Quantity:	13
Quantity Unit:	P
Additional Code 1:	Not reported
Additional Code 2:	Not reported
Additional Code 3:	Not reported
Additional Code 4:	Not reported
Additional Code 5:	Not reported
Shipment Date:	20140307
Creation Date:	Not reported
Receipt Date:	Not reported
Manifest ID:	006362208FLE
Trans EPA ID:	MNS000110924
Trans Name:	STERICYCLE SPECIALTY WASTE SOLUTIONS INC
Trans 2 EPA ID:	NED986382133
Trans 2 Name:	SMITH SYSTEMS TRANSPORTATION INC
TSDF EPA ID:	INR000110197
Trans Name:	STERICYCLE INC
TSDF Alt EPA ID:	Not reported
TSDF Alt Name:	Not reported
CA Waste Code:	331 - Off-specification, aged, or surplus organics
RCRA Code:	Not reported
Disposal Method:	- Not reported
Quantity Tons:	0.005
Waste Quantity:	10
Quantity Unit:	P
Additional Code 1:	Not reported
Additional Code 2:	Not reported
Additional Code 3:	Not reported
Additional Code 4:	Not reported
Additional Code 5:	Not reported
Shipment Date:	20140307
Creation Date:	Not reported
Receipt Date:	Not reported
Manifest ID:	006362208FLE
Trans EPA ID:	MNS000110924
Trans Name:	STERICYCLE SPECIALTY WASTE SOLUTIONS INC
Trans 2 EPA ID:	NED986382133
Trans 2 Name:	SMITH SYSTEMS TRANSPORTATION INC
TSDF EPA ID:	INR000110197
Trans Name:	STERICYCLE INC
TSDF Alt EPA ID:	Not reported
TSDF Alt Name:	Not reported
CA Waste Code:	135 - Unspecified aqueous solution

REI, GENERAL ACCOUNTING DEPT (Continued) **S121789011**

RCRA Code: Not reported
Disposal Method: - Not reported
Quantity Tons: 0.0615
Waste Quantity: 123
Quantity Unit: P
Additional Code 1: Not reported
Additional Code 2: Not reported
Additional Code 3: Not reported
Additional Code 4: Not reported
Additional Code 5: Not reported

Additional Info:
Year: 2003
Gen EPA ID: CAL000073915

Shipment Date: 20031016
Creation Date: 8/3/2004 15:02:31
Receipt Date: 20031024
Manifest ID: 22974092
Trans EPA ID: CAR000052803
Trans Name: PHILIP TRANSPORTATION & REMEDIATION INC
Trans 2 EPA ID: Not reported
Trans 2 Name: Not reported
TSDF EPA ID: NVD980895338
Trans Name: 21ST CENTURY EMI
TSDF Alt EPA ID: NVD980895338
TSDF Alt Name: Not reported
CA Waste Code: 223 - Unspecified oil-containing waste
RCRA Code: Not reported
Disposal Method: D80 - Disposal, Land Fill
Quantity Tons: 0.06255
Waste Quantity: 15
Quantity Unit: G
Additional Code 1: Not reported
Additional Code 2: Not reported
Additional Code 3: Not reported
Additional Code 4: Not reported
Additional Code 5: Not reported

Shipment Date: 20030625
Creation Date: 7/22/2004 7:52:06
Receipt Date: 20030703
Manifest ID: 22491699
Trans EPA ID: CAR000052803
Trans Name: Not reported
Trans 2 EPA ID: Not reported
Trans 2 Name: Not reported
TSDF EPA ID: NVD980895338
Trans Name: Not reported
TSDF Alt EPA ID: NVD980895338
TSDF Alt Name: Not reported
CA Waste Code: 223 - Unspecified oil-containing waste
RCRA Code: Not reported
Disposal Method: D80 - Disposal, Land Fill
Quantity Tons: 0.1251
Waste Quantity: 30
Quantity Unit: G

REI, GENERAL ACCOUNTING DEPT (Continued) **S121789011**

Additional Code 1:	Not reported
Additional Code 2:	Not reported
Additional Code 3:	Not reported
Additional Code 4:	Not reported
Additional Code 5:	Not reported
Shipment Date:	20030210
Creation Date:	5/20/2003 18:32:06
Receipt Date:	20030224
Manifest ID:	99251088
Trans EPA ID:	CAR000037283
Trans Name:	Not reported
Trans 2 EPA ID:	CAD982524480
Trans 2 Name:	Not reported
TSDF EPA ID:	CAD028409019
Trans Name:	Not reported
TSDF Alt EPA ID:	CAD028409019
TSDF Alt Name:	Not reported
CA Waste Code:	352 - Other organic solids
RCRA Code:	Not reported
Disposal Method:	H01 - Transfer Station
Quantity Tons:	0.2107
Waste Quantity:	0.25
Quantity Unit:	Y
Additional Code 1:	Not reported
Additional Code 2:	Not reported
Additional Code 3:	Not reported
Additional Code 4:	Not reported
Additional Code 5:	Not reported

Additional Info:

Year:	1999
Gen EPA ID:	CAL000073915
Shipment Date:	19991022
Creation Date:	1/4/2000 0:00:00
Receipt Date:	19991029
Manifest ID:	99087386
Trans EPA ID:	CAD063547996
Trans Name:	Not reported
Trans 2 EPA ID:	Not reported
Trans 2 Name:	Not reported
TSDF EPA ID:	WAD991281767
Trans Name:	Not reported
TSDF Alt EPA ID:	Not reported
TSDF Alt Name:	Not reported
CA Waste Code:	223 - Unspecified oil-containing waste
RCRA Code:	Not reported
Disposal Method:	T03 - Treatment, Incineration
Quantity Tons:	0.1167
Waste Quantity:	28
Quantity Unit:	G
Additional Code 1:	Not reported
Additional Code 2:	Not reported
Additional Code 3:	Not reported
Additional Code 4:	Not reported
Additional Code 5:	Not reported

REI, GENERAL ACCOUNTING DEPT (Continued) **S121789011**

Shipment Date:	19990427
Creation Date:	6/10/1999 0:00:00
Receipt Date:	19990505
Manifest ID:	97221573
Trans EPA ID:	CAD063547996
Trans Name:	Not reported
Trans 2 EPA ID:	Not reported
Trans 2 Name:	Not reported
TSDF EPA ID:	WAD991281767
Trans Name:	Not reported
TSDF Alt EPA ID:	Not reported
TSDF Alt Name:	Not reported
CA Waste Code:	223 - Unspecified oil-containing waste
RCRA Code:	Not reported
Disposal Method:	T03 - Treatment, Incineration
Quantity Tons:	0.1167
Waste Quantity:	28
Quantity Unit:	G
Additional Code 1:	Not reported
Additional Code 2:	Not reported
Additional Code 3:	Not reported
Additional Code 4:	Not reported
Additional Code 5:	Not reported

Additional Info:

Year:	2016
Gen EPA ID:	CAL000073915
Shipment Date:	20151030
Creation Date:	9/29/2016 18:33:11
Receipt Date:	20151130
Manifest ID:	008844829FLE
Trans EPA ID:	MAD039322250
Trans Name:	CLEAN HARBORS ENVIRONMENTAL SERVICE INC
Trans 2 EPA ID:	ALR000007237
Trans 2 Name:	ACTION RESOURCES INC
TSDF EPA ID:	TXD982290140
Trans Name:	CLEAN HARBORS LAPORTE LLC
TSDF Alt EPA ID:	Not reported
TSDF Alt Name:	Not reported
CA Waste Code:	331 - Off-specification, aged, or surplus organics
RCRA Code:	D001
Disposal Method:	H141 - Storage, Bulking, And/Or Transfer Off Site--No Treatment/Reovery (H010-H129) Or (H131-H135)
Quantity Tons:	0.0035
Waste Quantity:	7
Quantity Unit:	P
Additional Code 1:	Not reported
Additional Code 2:	Not reported
Additional Code 3:	Not reported
Additional Code 4:	Not reported
Additional Code 5:	Not reported
Shipment Date:	20151030
Creation Date:	9/29/2016 18:33:11
Receipt Date:	20151130
Manifest ID:	008844829FLE

REI, GENERAL ACCOUNTING DEPT (Continued) **S121789011**

Trans EPA ID:	MAD039322250
Trans Name:	CLEAN HARBORS ENVIRONMENTAL SERVICE INC
Trans 2 EPA ID:	ALR000007237
Trans 2 Name:	ACTION RESOURCES INC
TSDF EPA ID:	TXD982290140
Trans Name:	CLEAN HARBORS LAPORTE LLC
TSDF Alt EPA ID:	Not reported
TSDF Alt Name:	Not reported
CA Waste Code:	331 - Off-specification, aged, or surplus organics
RCRA Code:	Not reported
Disposal Method:	H141 - Storage, Bulking, And/Or Transfer Off Site--No Treatment/Reovery (H010-H129) Or (H131-H135)
Quantity Tons:	0.0085
Waste Quantity:	17
Quantity Unit:	P
Additional Code 1:	Not reported
Additional Code 2:	Not reported
Additional Code 3:	Not reported
Additional Code 4:	Not reported
Additional Code 5:	Not reported
Shipment Date:	20151030
Creation Date:	2/4/2016 22:15:36
Receipt Date:	20151109
Manifest ID:	008844830FLE
Trans EPA ID:	MAD039322250
Trans Name:	CLEAN HARBORS ENVIRONMENTAL SERVICE INC
Trans 2 EPA ID:	Not reported
Trans 2 Name:	Not reported
TSDF EPA ID:	CAD059494310
Trans Name:	CLEAN HARBORS SAN JOSE LLC
TSDF Alt EPA ID:	Not reported
TSDF Alt Name:	Not reported
CA Waste Code:	- Not reported
RCRA Code:	Not reported
Disposal Method:	H141 - Storage, Bulking, And/Or Transfer Off Site--No Treatment/Reovery (H010-H129) Or (H131-H135)
Quantity Tons:	0.162
Waste Quantity:	324
Quantity Unit:	P
Additional Code 1:	Not reported
Additional Code 2:	Not reported
Additional Code 3:	Not reported
Additional Code 4:	Not reported
Additional Code 5:	Not reported
Shipment Date:	20151030
Creation Date:	2/4/2016 22:15:36
Receipt Date:	20151109
Manifest ID:	008844830FLE
Trans EPA ID:	MAD039322250
Trans Name:	CLEAN HARBORS ENVIRONMENTAL SERVICE INC
Trans 2 EPA ID:	Not reported
Trans 2 Name:	Not reported
TSDF EPA ID:	CAD059494310
Trans Name:	CLEAN HARBORS SAN JOSE LLC
TSDF Alt EPA ID:	Not reported

REI, GENERAL ACCOUNTING DEPT (Continued) **S121789011**

TSDF Alt Name:	Not reported
CA Waste Code:	331 - Off-specification, aged, or surplus organics
RCRA Code:	U002
Disposal Method:	H141 - Storage, Bulking, And/Or Transfer Off Site--No Treatment/Reovery (H010-H129) Or (H131-H135)
Quantity Tons:	0.009
Waste Quantity:	18
Quantity Unit:	P
Additional Code 1:	D035
Additional Code 2:	D011
Additional Code 3:	D007
Additional Code 4:	D001
Additional Code 5:	Not reported
Shipment Date:	20151030
Creation Date:	2/4/2016 22:15:36
Receipt Date:	20151109
Manifest ID:	008844830FLE
Trans EPA ID:	MAD039322250
Trans Name:	CLEAN HARBORS ENVIRONMENTAL SERVICE INC
Trans 2 EPA ID:	Not reported
Trans 2 Name:	Not reported
TSDF EPA ID:	CAD059494310
Trans Name:	CLEAN HARBORS SAN JOSE LLC
TSDF Alt EPA ID:	Not reported
TSDF Alt Name:	Not reported
CA Waste Code:	331 - Off-specification, aged, or surplus organics
RCRA Code:	D001
Disposal Method:	H141 - Storage, Bulking, And/Or Transfer Off Site--No Treatment/Reovery (H010-H129) Or (H131-H135)
Quantity Tons:	0.0025
Waste Quantity:	5
Quantity Unit:	P
Additional Code 1:	Not reported
Additional Code 2:	Not reported
Additional Code 3:	Not reported
Additional Code 4:	Not reported
Additional Code 5:	Not reported

Additional Info:

Year:	2012
Gen EPA ID:	CAL000073915
Shipment Date:	20120510
Creation Date:	5/28/2013 22:15:14
Receipt Date:	20120529
Manifest ID:	005195259FLE
Trans EPA ID:	MNS000110924
Trans Name:	STERICYCLE SPECIALTY WASTE SOLUTIONS INC
Trans 2 EPA ID:	NED986382133
Trans 2 Name:	SMITH SYSTEMS TRANS
TSDF EPA ID:	INR000110197
Trans Name:	STERICYCLE INC
TSDF Alt EPA ID:	Not reported
TSDF Alt Name:	Not reported
CA Waste Code:	135 - Unspecified aqueous solution
RCRA Code:	Not reported

REI, GENERAL ACCOUNTING DEPT (Continued) **S121789011**

Disposal Method:	- Not reported
Quantity Tons:	0.0625
Waste Quantity:	125
Quantity Unit:	P
Additional Code 1:	Not reported
Additional Code 2:	Not reported
Additional Code 3:	Not reported
Additional Code 4:	Not reported
Additional Code 5:	Not reported

Additional Info:

Year:	2007
Gen EPA ID:	CAL000073915
Shipment Date:	20070721
Creation Date:	11/5/2007 18:30:21
Receipt Date:	20070724
Manifest ID:	002484056JJK
Trans EPA ID:	CAL000298385
Trans Name:	ENVIRONMENTAL REMEDIES INC
Trans 2 EPA ID:	CAL000317320
Trans 2 Name:	UNI WASTE
TSDF EPA ID:	CAL000153023
Trans Name:	PACHECO PASS LANDFILL
TSDF Alt EPA ID:	Not reported
TSDF Alt Name:	Not reported
CA Waste Code:	151 - Asbestos-containing waste
RCRA Code:	Not reported
Disposal Method:	H132 - Landfill Or Surface Impoundment That Will Be Closed As Landfill(To Include On-Site Treatment And/Or Stabilization)
Quantity Tons:	8
Waste Quantity:	20
Quantity Unit:	Y
Additional Code 1:	Not reported
Additional Code 2:	Not reported
Additional Code 3:	Not reported
Additional Code 4:	Not reported
Additional Code 5:	Not reported

Additional Info:

Year:	2011
Gen EPA ID:	CAL000073915
Shipment Date:	20111031
Creation Date:	1/6/2012 18:30:33
Receipt Date:	20111115
Manifest ID:	000034182DAT
Trans EPA ID:	CAR000210617
Trans Name:	21ST CENTURY ENVIRONMENTAL MANAGEMENT OF CALIFORNIA LP
Trans 2 EPA ID:	Not reported
Trans 2 Name:	Not reported
TSDF EPA ID:	CAD980884183
Trans Name:	GENERAL ENVRIONMENTAL MGT LLC DBA PSC ENVIRONMENTAL SERVICES
TSDF Alt EPA ID:	Not reported
TSDF Alt Name:	Not reported
CA Waste Code:	214 - Unspecified solvent mixture

REI, GENERAL ACCOUNTING DEPT (Continued) **S121789011**

RCRA Code:	D001
Disposal Method:	H141 - Storage, Bulking, And/Or Transfer Off Site--No Treatment/Reovery (H010-H129) Or (H131-H135)
Quantity Tons:	Not reported
Waste Quantity:	80
Quantity Unit:	Not reported
Additional Code 1:	Not reported
Additional Code 2:	Not reported
Additional Code 3:	Not reported
Additional Code 4:	Not reported
Additional Code 5:	Not reported
Shipment Date:	20111031
Creation Date:	1/6/2012 18:30:33
Receipt Date:	20111115
Manifest ID:	000034182DAT
Trans EPA ID:	CAR000210617
Trans Name:	21ST CENTURY ENVIRONMENTAL MANAGEMENT OF CALIFORNIA LP
Trans 2 EPA ID:	Not reported
Trans 2 Name:	Not reported
TSDF EPA ID:	CAD980884183
Trans Name:	GENERAL ENVRIONMENTAL MGT LLC DBA PSC ENVIRONMENTAL SERVICES
TSDF Alt EPA ID:	Not reported
TSDF Alt Name:	Not reported
CA Waste Code:	135 - Unspecified aqueous solution
RCRA Code:	Not reported
Disposal Method:	H141 - Storage, Bulking, And/Or Transfer Off Site--No Treatment/Reovery (H010-H129) Or (H131-H135)
Quantity Tons:	0.063
Waste Quantity:	15
Quantity Unit:	G
Additional Code 1:	Not reported
Additional Code 2:	Not reported
Additional Code 3:	Not reported
Additional Code 4:	Not reported
Additional Code 5:	Not reported

Additional Info:

Year:	2013
Gen EPA ID:	CAL000073915
Shipment Date:	20130426
Creation Date:	Not reported
Receipt Date:	Not reported
Manifest ID:	005508756FLE
Trans EPA ID:	MNS000110924
Trans Name:	STERICYCLE SPECIALTY WASTE SOLUTIONS INC
Trans 2 EPA ID:	NED986382133
Trans 2 Name:	SMITH SYSTEMS TRANSPORTATION INC
TSDF EPA ID:	INR000110197
Trans Name:	STERICYCLE INC
TSDF Alt EPA ID:	Not reported
TSDF Alt Name:	Not reported
CA Waste Code:	331 - Off-specification, aged, or surplus organics
RCRA Code:	Not reported
Disposal Method:	- Not reported
Quantity Tons:	0.0825

REI, GENERAL ACCOUNTING DEPT (Continued) **S121789011**

Waste Quantity:	165
Quantity Unit:	P
Additional Code 1:	Not reported
Additional Code 2:	Not reported
Additional Code 3:	Not reported
Additional Code 4:	Not reported
Additional Code 5:	Not reported
Shipment Date:	20130426
Creation Date:	9/15/2013 22:15:19
Receipt Date:	20130515
Manifest ID:	005508756FLE
Trans EPA ID:	MNS000110924
Trans Name:	STERICYCLE SPECIALTY WASTE SOLUTIONS INC
Trans 2 EPA ID:	NED986382133
Trans 2 Name:	SMITH SYSTEMS TRANSPORTATION INC
TSDF EPA ID:	INR000110197
Trans Name:	STERICYCLE INC
TSDF Alt EPA ID:	Not reported
TSDF Alt Name:	Not reported
CA Waste Code:	214 - Unspecified solvent mixture
RCRA Code:	D001
Disposal Method:	H141 - Storage, Bulking, And/Or Transfer Off Site--No Treatment/Reovery (H010-H129) Or (H131-H135)
Quantity Tons:	0.017
Waste Quantity:	34
Quantity Unit:	P
Additional Code 1:	Not reported
Additional Code 2:	Not reported
Additional Code 3:	Not reported
Additional Code 4:	Not reported
Additional Code 5:	Not reported
Shipment Date:	20130426
Creation Date:	9/15/2013 22:15:19
Receipt Date:	20130515
Manifest ID:	005508756FLE
Trans EPA ID:	MNS000110924
Trans Name:	STERICYCLE SPECIALTY WASTE SOLUTIONS INC
Trans 2 EPA ID:	NED986382133
Trans 2 Name:	SMITH SYSTEMS TRANSPORTATION INC
TSDF EPA ID:	INR000110197
Trans Name:	STERICYCLE INC
TSDF Alt EPA ID:	Not reported
TSDF Alt Name:	Not reported
CA Waste Code:	141 - Off-specification, aged, or surplus inorganics
RCRA Code:	Not reported
Disposal Method:	H141 - Storage, Bulking, And/Or Transfer Off Site--No Treatment/Reovery (H010-H129) Or (H131-H135)
Quantity Tons:	0.001
Waste Quantity:	2
Quantity Unit:	P
Additional Code 1:	Not reported
Additional Code 2:	Not reported
Additional Code 3:	Not reported
Additional Code 4:	Not reported
Additional Code 5:	Not reported

REI, GENERAL ACCOUNTING DEPT (Continued) **S121789011**

Shipment Date:	20130426
Creation Date:	9/15/2013 22:15:19
Receipt Date:	20130515
Manifest ID:	005508756FLE
Trans EPA ID:	MNS000110924
Trans Name:	STERICYCLE SPECIALTY WASTE SOLUTIONS INC
Trans 2 EPA ID:	NED986382133
Trans 2 Name:	SMITH SYSTEMS TRANSPORTATION INC
TSDF EPA ID:	INR000110197
Trans Name:	STERICYCLE INC
TSDF Alt EPA ID:	Not reported
TSDF Alt Name:	Not reported
CA Waste Code:	141 - Off-specification, aged, or surplus inorganics
RCRA Code:	D001
Disposal Method:	H141 - Storage, Bulking, And/Or Transfer Off Site--No Treatment/Reovery (H010-H129) Or (H131-H135)
Quantity Tons:	0.005
Waste Quantity:	10
Quantity Unit:	P
Additional Code 1:	Not reported
Additional Code 2:	Not reported
Additional Code 3:	Not reported
Additional Code 4:	Not reported
Additional Code 5:	Not reported

Shipment Date:	20130426
Creation Date:	9/15/2013 22:15:19
Receipt Date:	20130515
Manifest ID:	005508756FLE
Trans EPA ID:	MNS000110924
Trans Name:	STERICYCLE SPECIALTY WASTE SOLUTIONS INC
Trans 2 EPA ID:	NED986382133
Trans 2 Name:	SMITH SYSTEMS TRANSPORTATION INC
TSDF EPA ID:	INR000110197
Trans Name:	STERICYCLE INC
TSDF Alt EPA ID:	Not reported
TSDF Alt Name:	Not reported
CA Waste Code:	214 - Unspecified solvent mixture
RCRA Code:	D001
Disposal Method:	H141 - Storage, Bulking, And/Or Transfer Off Site--No Treatment/Reovery (H010-H129) Or (H131-H135)
Quantity Tons:	0.0155
Waste Quantity:	31
Quantity Unit:	P
Additional Code 1:	Not reported
Additional Code 2:	Not reported
Additional Code 3:	Not reported
Additional Code 4:	Not reported
Additional Code 5:	Not reported

Additional Info:

Year:	2004
Gen EPA ID:	CAL000073915

Shipment Date:	20040629
Creation Date:	1/11/2005 18:31:27
Receipt Date:	20041015

REI, GENERAL ACCOUNTING DEPT (Continued) **S121789011**

Manifest ID:	23415625
Trans EPA ID:	CAR000052803
Trans Name:	PHILIP TRANSPORTATION & REMEDIATION INC
Trans 2 EPA ID:	UTR000007708
Trans 2 Name:	SLT EXPRESS
TSDF EPA ID:	Not reported
Trans Name:	Not reported
TSDF Alt EPA ID:	Not reported
TSDF Alt Name:	Not reported
CA Waste Code:	223 - Unspecified oil-containing waste
RCRA Code:	NA
Disposal Method:	D80 - Disposal, Land Fill
Quantity Tons:	0.1251
Waste Quantity:	30
Quantity Unit:	G
Additional Code 1:	Not reported
Additional Code 2:	Not reported
Additional Code 3:	Not reported
Additional Code 4:	Not reported
Additional Code 5:	Not reported

Additional Info:

Year:	2002
Gen EPA ID:	CAL000073915
Shipment Date:	20021101
Creation Date:	2/13/2003 18:31:35
Receipt Date:	20021114
Manifest ID:	22095263
Trans EPA ID:	CAR000052803
Trans Name:	Not reported
Trans 2 EPA ID:	UTD981552425
Trans 2 Name:	Not reported
TSDF EPA ID:	WAD991281767
Trans Name:	Not reported
TSDF Alt EPA ID:	Not reported
TSDF Alt Name:	Not reported
CA Waste Code:	223 - Unspecified oil-containing waste
RCRA Code:	Not reported
Disposal Method:	D80 - Disposal, Land Fill
Quantity Tons:	0.06255
Waste Quantity:	15
Quantity Unit:	G
Additional Code 1:	Not reported
Additional Code 2:	Not reported
Additional Code 3:	Not reported
Additional Code 4:	Not reported
Additional Code 5:	Not reported

Additional Info:

Year:	2017
Gen EPA ID:	CAL000073915
Shipment Date:	20170922
Creation Date:	7/10/2018 18:30:28
Receipt Date:	20171005

REI, GENERAL ACCOUNTING DEPT (Continued) **S121789011**

Manifest ID:	011154663FLE
Trans EPA ID:	MAD039322250
Trans Name:	CLEAN HARBORS ENVIRONMENTAL SERVICES INC
Trans 2 EPA ID:	MOD095038998
Trans 2 Name:	TSMT
TSDF EPA ID:	NED981723513
Trans Name:	CLEAN HARBORS ENVIRONMENTAL SERVICES INC
TSDF Alt EPA ID:	Not reported
TSDF Alt Name:	Not reported
CA Waste Code:	331 - Off-specification, aged, or surplus organics
RCRA Code:	Not reported
Disposal Method:	H141 - Storage, Bulking, And/Or Transfer Off Site--No Treatment/Reovery (H010-H129) Or (H131-H135)
Quantity Tons:	0.008
Waste Quantity:	16
Quantity Unit:	P
Additional Code 1:	Not reported
Additional Code 2:	Not reported
Additional Code 3:	Not reported
Additional Code 4:	Not reported
Additional Code 5:	Not reported

Shipment Date:	20170922
Creation Date:	7/10/2018 18:30:28
Receipt Date:	20171005
Manifest ID:	011154663FLE
Trans EPA ID:	MAD039322250
Trans Name:	CLEAN HARBORS ENVIRONMENTAL SERVICES INC
Trans 2 EPA ID:	MOD095038998
Trans 2 Name:	TSMT
TSDF EPA ID:	NED981723513
Trans Name:	CLEAN HARBORS ENVIRONMENTAL SERVICES INC
TSDF Alt EPA ID:	Not reported
TSDF Alt Name:	Not reported
CA Waste Code:	331 - Off-specification, aged, or surplus organics
RCRA Code:	U002
Disposal Method:	H040 - Incineration--Thermal Destruction Other Than Use As A Fuel
Quantity Tons:	0.013
Waste Quantity:	26
Quantity Unit:	P
Additional Code 1:	D035
Additional Code 2:	D011
Additional Code 3:	D007
Additional Code 4:	D001
Additional Code 5:	Not reported

Shipment Date:	20170622
Creation Date:	10/9/2018 18:30:56
Receipt Date:	20170705
Manifest ID:	011041815FLE
Trans EPA ID:	MAD039322250
Trans Name:	CLEAN HARBORS ENVIRONMENTAL SERVICES INC
Trans 2 EPA ID:	MOD095038998
Trans 2 Name:	TRI STATE MOTOR TRANSIT
TSDF EPA ID:	ARD069748192
Trans Name:	CLEAN HARBORS EL DORADO LLC
TSDF Alt EPA ID:	Not reported

REI, GENERAL ACCOUNTING DEPT (Continued) **S121789011**

TSDF Alt Name:	Not reported
CA Waste Code:	141 - Off-specification, aged, or surplus inorganics
RCRA Code:	Not reported
Disposal Method:	H040 - Incineration--Thermal Destruction Other Than Use As A Fuel
Quantity Tons:	0.0065
Waste Quantity:	13
Quantity Unit:	P
Additional Code 1:	Not reported
Additional Code 2:	Not reported
Additional Code 3:	Not reported
Additional Code 4:	Not reported
Additional Code 5:	Not reported
Shipment Date:	20170308
Creation Date:	5/24/2017 18:30:56
Receipt Date:	20170315
Manifest ID:	010468721FLE
Trans EPA ID:	MAD039322250
Trans Name:	CLEAN HARBORS ENVIRONMENTAL SERVICE INC
Trans 2 EPA ID:	Not reported
Trans 2 Name:	Not reported
TSDF EPA ID:	CAD059494310
Trans Name:	CLEAN HARBORS SAN JOSE LLC
TSDF Alt EPA ID:	Not reported
TSDF Alt Name:	Not reported
CA Waste Code:	291 - Latex waste
RCRA Code:	Not reported
Disposal Method:	H141 - Storage, Bulking, And/Or Transfer Off Site--No Treatment/Reovery (H010-H129) Or (H131-H135)
Quantity Tons:	0.0265
Waste Quantity:	53
Quantity Unit:	P
Additional Code 1:	Not reported
Additional Code 2:	Not reported
Additional Code 3:	Not reported
Additional Code 4:	Not reported
Additional Code 5:	Not reported
Shipment Date:	20170308
Creation Date:	5/24/2017 18:30:56
Receipt Date:	20170315
Manifest ID:	010468721FLE
Trans EPA ID:	MAD039322250
Trans Name:	CLEAN HARBORS ENVIRONMENTAL SERVICE INC
Trans 2 EPA ID:	Not reported
Trans 2 Name:	Not reported
TSDF EPA ID:	CAD059494310
Trans Name:	CLEAN HARBORS SAN JOSE LLC
TSDF Alt EPA ID:	Not reported
TSDF Alt Name:	Not reported
CA Waste Code:	792 - Not reported
RCRA Code:	D008
Disposal Method:	H141 - Storage, Bulking, And/Or Transfer Off Site--No Treatment/Reovery (H010-H129) Or (H131-H135)
Quantity Tons:	0.018
Waste Quantity:	36
Quantity Unit:	P

REI, GENERAL ACCOUNTING DEPT (Continued) **S121789011**

Additional Code 1:	D002
Additional Code 2:	Not reported
Additional Code 3:	Not reported
Additional Code 4:	Not reported
Additional Code 5:	Not reported

Additional Info:

Year:	2015
Gen EPA ID:	CAL000073915
Shipment Date:	20151030
Creation Date:	9/29/2016 18:33:11
Receipt Date:	20151130
Manifest ID:	008844829FLE
Trans EPA ID:	MAD039322250
Trans Name:	CLEAN HARBORS ENVIRONMENTAL SERVICE INC
Trans 2 EPA ID:	ALR000007237
Trans 2 Name:	ACTION RESOURCES INC
TSDF EPA ID:	TXD982290140
Trans Name:	CLEAN HARBORS LAPORTE LLC
TSDF Alt EPA ID:	Not reported
TSDF Alt Name:	Not reported
CA Waste Code:	331 - Off-specification, aged, or surplus organics
RCRA Code:	D001
Disposal Method:	H141 - Storage, Bulking, And/Or Transfer Off Site--No Treatment/Reovery (H010-H129) Or (H131-H135)
Quantity Tons:	0.0035
Waste Quantity:	7
Quantity Unit:	P
Additional Code 1:	Not reported
Additional Code 2:	Not reported
Additional Code 3:	Not reported
Additional Code 4:	Not reported
Additional Code 5:	Not reported
Shipment Date:	20151030
Creation Date:	9/29/2016 18:33:11
Receipt Date:	20151130
Manifest ID:	008844829FLE
Trans EPA ID:	MAD039322250
Trans Name:	CLEAN HARBORS ENVIRONMENTAL SERVICE INC
Trans 2 EPA ID:	ALR000007237
Trans 2 Name:	ACTION RESOURCES INC
TSDF EPA ID:	TXD982290140
Trans Name:	CLEAN HARBORS LAPORTE LLC
TSDF Alt EPA ID:	Not reported
TSDF Alt Name:	Not reported
CA Waste Code:	331 - Off-specification, aged, or surplus organics
RCRA Code:	Not reported
Disposal Method:	H141 - Storage, Bulking, And/Or Transfer Off Site--No Treatment/Reovery (H010-H129) Or (H131-H135)
Quantity Tons:	0.0085
Waste Quantity:	17
Quantity Unit:	P
Additional Code 1:	Not reported
Additional Code 2:	Not reported
Additional Code 3:	Not reported

REI, GENERAL ACCOUNTING DEPT (Continued) **S121789011**

Additional Code 4:	Not reported
Additional Code 5:	Not reported
Shipment Date:	20151030
Creation Date:	2/4/2016 22:15:36
Receipt Date:	20151109
Manifest ID:	008844830FLE
Trans EPA ID:	MAD039322250
Trans Name:	CLEAN HARBORS ENVIRONMENTAL SERVICE INC
Trans 2 EPA ID:	Not reported
Trans 2 Name:	Not reported
TSDF EPA ID:	CAD059494310
Trans Name:	CLEAN HARBORS SAN JOSE LLC
TSDF Alt EPA ID:	Not reported
TSDF Alt Name:	Not reported
CA Waste Code:	- Not reported
RCRA Code:	Not reported
Disposal Method:	H141 - Storage, Bulking, And/Or Transfer Off Site--No Treatment/Reovery (H010-H129) Or (H131-H135)
Quantity Tons:	0.162
Waste Quantity:	324
Quantity Unit:	P
Additional Code 1:	Not reported
Additional Code 2:	Not reported
Additional Code 3:	Not reported
Additional Code 4:	Not reported
Additional Code 5:	Not reported
Shipment Date:	20151030
Creation Date:	2/4/2016 22:15:36
Receipt Date:	20151109
Manifest ID:	008844830FLE
Trans EPA ID:	MAD039322250
Trans Name:	CLEAN HARBORS ENVIRONMENTAL SERVICE INC
Trans 2 EPA ID:	Not reported
Trans 2 Name:	Not reported
TSDF EPA ID:	CAD059494310
Trans Name:	CLEAN HARBORS SAN JOSE LLC
TSDF Alt EPA ID:	Not reported
TSDF Alt Name:	Not reported
CA Waste Code:	331 - Off-specification, aged, or surplus organics
RCRA Code:	U002
Disposal Method:	H141 - Storage, Bulking, And/Or Transfer Off Site--No Treatment/Reovery (H010-H129) Or (H131-H135)
Quantity Tons:	0.009
Waste Quantity:	18
Quantity Unit:	P
Additional Code 1:	D035
Additional Code 2:	D011
Additional Code 3:	D007
Additional Code 4:	D001
Additional Code 5:	Not reported
Shipment Date:	20151030
Creation Date:	2/4/2016 22:15:36
Receipt Date:	20151109
Manifest ID:	008844830FLE

REI, GENERAL ACCOUNTING DEPT (Continued) **S121789011**

Trans EPA ID:	MAD039322250
Trans Name:	CLEAN HARBORS ENVIRONMENTAL SERVICE INC
Trans 2 EPA ID:	Not reported
Trans 2 Name:	Not reported
TSDF EPA ID:	CAD059494310
Trans Name:	CLEAN HARBORS SAN JOSE LLC
TSDF Alt EPA ID:	Not reported
TSDF Alt Name:	Not reported
CA Waste Code:	331 - Off-specification, aged, or surplus organics
RCRA Code:	D001
Disposal Method:	H141 - Storage, Bulking, And/Or Transfer Off Site--No Treatment/Reovery (H010-H129) Or (H131-H135)
Quantity Tons:	0.0025
Waste Quantity:	5
Quantity Unit:	P
Additional Code 1:	Not reported
Additional Code 2:	Not reported
Additional Code 3:	Not reported
Additional Code 4:	Not reported
Additional Code 5:	Not reported

Additional Info:

Year:	2000
Gen EPA ID:	CAL000073915
Shipment Date:	20000927
Creation Date:	12/8/2000 0:00:00
Receipt Date:	20001011
Manifest ID:	99629325
Trans EPA ID:	CAR000052803
Trans Name:	Not reported
Trans 2 EPA ID:	Not reported
Trans 2 Name:	Not reported
TSDF EPA ID:	WAD991281767
Trans Name:	Not reported
TSDF Alt EPA ID:	Not reported
TSDF Alt Name:	Not reported
CA Waste Code:	223 - Unspecified oil-containing waste
RCRA Code:	Not reported
Disposal Method:	- Not reported
Quantity Tons:	0.0417
Waste Quantity:	10
Quantity Unit:	G
Additional Code 1:	Not reported
Additional Code 2:	Not reported
Additional Code 3:	Not reported
Additional Code 4:	Not reported
Additional Code 5:	Not reported

Additional Info:

Year:	2001
Gen EPA ID:	CAL000073915
Shipment Date:	20011121
Creation Date:	2/13/2002 0:00:00
Receipt Date:	20011217

REI, GENERAL ACCOUNTING DEPT (Continued) **S121789011**

Manifest ID:	21348283
Trans EPA ID:	CAR000052803
Trans Name:	Not reported
Trans 2 EPA ID:	UTD981552425
Trans 2 Name:	Not reported
TSDF EPA ID:	WAD991281767
Trans Name:	Not reported
TSDF Alt EPA ID:	Not reported
TSDF Alt Name:	Not reported
CA Waste Code:	223 - Unspecified oil-containing waste
RCRA Code:	Not reported
Disposal Method:	D80 - Disposal, Land Fill
Quantity Tons:	0.0834
Waste Quantity:	20
Quantity Unit:	G
Additional Code 1:	Not reported
Additional Code 2:	Not reported
Additional Code 3:	Not reported
Additional Code 4:	Not reported
Additional Code 5:	Not reported

Shipment Date:	20010608
Creation Date:	8/14/2001 0:00:00
Receipt Date:	20010622
Manifest ID:	21068350
Trans EPA ID:	CAR000052803
Trans Name:	Not reported
Trans 2 EPA ID:	Not reported
Trans 2 Name:	Not reported
TSDF EPA ID:	WAD991281767
Trans Name:	Not reported
TSDF Alt EPA ID:	Not reported
TSDF Alt Name:	Not reported
CA Waste Code:	223 - Unspecified oil-containing waste
RCRA Code:	Not reported
Disposal Method:	D80 - Disposal, Land Fill
Quantity Tons:	0.0625
Waste Quantity:	15
Quantity Unit:	G
Additional Code 1:	Not reported
Additional Code 2:	Not reported
Additional Code 3:	Not reported
Additional Code 4:	Not reported
Additional Code 5:	Not reported

CERS:

Name:	RECREATIONAL EQUIPMENT INC. REI
Address:	1338 SAN PABLO AVE
City,State,Zip:	BERKELEY, CA 94702
Site ID:	60859
CERS ID:	10196434
CERS Description:	Chemical Storage Facilities

Violations:

Site ID:	60859
Site Name:	RECREATIONAL EQUIPMENT INC. REI
Violation Date:	01-30-2018

REI, GENERAL ACCOUNTING DEPT (Continued) **S121789011**

Citation:	40 CFR 1 262.34(d)(5)(ii) - U.S. Code of Federal Regulations, Title 40, Chapter 1, Section(s) 262.34(d)(5)(ii)
Violation Description:	Failure to post the following information next to the telephone: (A) The name and telephone number of the emergency coordinator; (B) Location of fire extinguishers and spill control material, and, if present, fire alarm; and (C) The telephone number of the fire department, unless the facility has a direct alarm.
Violation Notes:	Returned to compliance on 02/02/2018. Facility failed to post emergency information. Corrective Action: Use the template provided by TMD and post next to phone along with and emergency evacuation map
Violation Division:	Berkeley City Toxics Management Division
Violation Program:	HW
Violation Source:	CERS
Site ID:	60859
Site Name:	RECREATIONAL EQUIPMENT INC. REI
Violation Date:	01-30-2018
Citation:	22 CCR 12 66262.34(f) - California Code of Regulations, Title 22, Chapter 12, Section(s) 66262.34(f)
Violation Description:	Failure to properly label hazardous waste accumulation containers and portable tanks with the following requirements: "Hazardous Waste", name and address of the generator, physical and chemical characteristics of the Hazardous Waste, and starting accumulation date.
Violation Notes:	Returned to compliance on 02/02/2018. Facility failed to maintain the hazardous waste containers in Shop properly labeled. Last shipment was 9/22/17, containers were labeled with accumulation start dates of 2014. Corrective Action: Update the lables.
Violation Division:	Berkeley City Toxics Management Division
Violation Program:	HW
Violation Source:	CERS
Site ID:	60859
Site Name:	RECREATIONAL EQUIPMENT INC. REI
Violation Date:	06-29-2015
Citation:	22 CCR 12 66262.34(f) - California Code of Regulations, Title 22, Chapter 12, Section(s) 66262.34(f)
Violation Description:	Failure to properly label hazardous waste accumulation containers with the following requirements: "Hazardous Waste", name and address of the generator, physical and chemical characteristics of the Hazardous Waste, and starting accumulation date.
Violation Notes:	Returned to compliance on 07/28/2015. Failed to label properly returned and or spilled items, they were placed in plastic bags without labels. Haz waste is collected for one year according to manager. Haz waste manifests were available for review and training was provided to employees.
Violation Division:	Berkeley City Toxics Management Division
Violation Program:	HW
Violation Source:	CERS

Evaluation:

Eval General Type:	Compliance Evaluation Inspection
Eval Date:	01-30-2018
Violations Found:	Yes
Eval Type:	Routine done by local agency
Eval Notes:	ERPA ID, CAL 000 073 915, is currently active. Hazardous waste observed was consistent with the inventory reported to TMD. Hazardous

REI, GENERAL ACCOUNTING DEPT (Continued) **S121789011**

waste is properly stored in compatible containers. Containers are kept closed when not in use. Fire extinguishers are up to date. Manifests were available for review and compliant.

Eval Division: Berkeley City Toxics Management Division
Eval Program: HW
Eval Source: CERS

Eval General Type: Compliance Evaluation Inspection
Eval Date: 01-30-2018
Violations Found: No
Eval Type: Routine done by local agency
Eval Notes: Hazardous Materials onsite are consistent with the inventory submitted online. Annual employee training is being conducted, records were observed.
Eval Division: Berkeley City Toxics Management Division
Eval Program: HMRRP
Eval Source: CERS

Eval General Type: Compliance Evaluation Inspection
Eval Date: 06-29-2015
Violations Found: No
Eval Type: Routine done by local agency
Eval Notes: Failed to label properly returned and or spilled items, they were placed in plastic bags without labels. Haz waste is collected for one year according to manager. Haz waste manifests were available for review and training was provided to employees.
Eval Division: Berkeley City Toxics Management Division
Eval Program: HMRRP
Eval Source: CERS

Eval General Type: Compliance Evaluation Inspection
Eval Date: 06-29-2015
Violations Found: Yes
Eval Type: Routine done by local agency
Eval Notes: Failed to label properly returned and or spilled items, they were placed in plastic bags without labels. Haz waste is collected for one year according to manager. Haz waste manifests were available for review and training was provided to employees.
Eval Division: Berkeley City Toxics Management Division
Eval Program: HW
Eval Source: CERS

Enforcement Action:
Site ID: 60859
Site Name: RECREATIONAL EQUIPMENT INC. REI
Site Address: 1338 SAN PABLO AVE
Site City: BERKELEY
Site Zip: 94702
Enf Action Date: 06-29-2015
Enf Action Type: Notice of Violation (Unified Program)
Enf Action Description: Notice of Violation Issued by the Inspector at the Time of Inspection
Enf Action Notes: Not reported
Enf Action Division: Berkeley City Toxics Management Division
Enf Action Program: HW
Enf Action Source: CERS

REI, GENERAL ACCOUNTING DEPT (Continued) **S121789011**

Coordinates:

Site ID:	60859
Facility Name:	RECREATIONAL EQUIPMENT INC. REI
Env Int Type Code:	HWG
Program ID:	10196434
Coord Name:	Not reported
Ref Point Type Desc:	Center of a facility or station.
Latitude:	37.879760
Longitude:	-122.295690

Affiliation:

Affiliation Type Desc:	Operator
Entity Name:	Recreational Equipment, Inc.
Entity Title:	Not reported
Affiliation Address:	Not reported
Affiliation City:	Not reported
Affiliation State:	Not reported
Affiliation Country:	Not reported
Affiliation Zip:	Not reported
Affiliation Phone:	(253) 395-4729

Affiliation Type Desc:	Parent Corporation
Entity Name:	Recreational Equipment, Inc.
Entity Title:	Not reported
Affiliation Address:	Not reported
Affiliation City:	Not reported
Affiliation State:	Not reported
Affiliation Country:	Not reported
Affiliation Zip:	Not reported
Affiliation Phone:	Not reported

Affiliation Type Desc:	Environmental Contact
Entity Name:	Karen Inglin
Entity Title:	Not reported
Affiliation Address:	PO Box 1938
Affiliation City:	Sumner
Affiliation State:	WA
Affiliation Country:	Not reported
Affiliation Zip:	98390
Affiliation Phone:	Not reported

Affiliation Type Desc:	Identification Signer
Entity Name:	Karen Inglin
Entity Title:	Safety Specialist
Affiliation Address:	Not reported
Affiliation City:	Not reported
Affiliation State:	Not reported
Affiliation Country:	Not reported
Affiliation Zip:	Not reported
Affiliation Phone:	Not reported

Affiliation Type Desc:	CUPA District
Entity Name:	Berkeley City Toxics Management Division
Entity Title:	Not reported
Affiliation Address:	1947 Center Street, 1st Floor
Affiliation City:	Berkeley

REI, GENERAL ACCOUNTING DEPT (Continued) **S121789011**

Affiliation State:	CA
Affiliation Country:	Not reported
Affiliation Zip:	94704
Affiliation Phone:	(510) 981-7460
Affiliation Type Desc:	Document Preparer
Entity Name:	Karen Inglin
Entity Title:	Not reported
Affiliation Address:	Not reported
Affiliation City:	Not reported
Affiliation State:	Not reported
Affiliation Country:	Not reported
Affiliation Zip:	Not reported
Affiliation Phone:	Not reported
Affiliation Type Desc:	Facility Mailing Address
Entity Name:	Mailing Address
Entity Title:	Not reported
Affiliation Address:	PO Box 1938
Affiliation City:	Sumner
Affiliation State:	WA
Affiliation Country:	Not reported
Affiliation Zip:	98390
Affiliation Phone:	Not reported
Affiliation Type Desc:	Legal Owner
Entity Name:	Recreational Equipment, Inc.
Entity Title:	Not reported
Affiliation Address:	PO Box 1938
Affiliation City:	Sumner
Affiliation State:	WA
Affiliation Country:	United States
Affiliation Zip:	98390
Affiliation Phone:	(253) 394-4729
Affiliation Type Desc:	Property Owner
Entity Name:	Kessler & Kessler
Entity Title:	Not reported
Affiliation Address:	1000 Marina Village Parkway, Suite 130
Affiliation City:	Alameda
Affiliation State:	CA
Affiliation Country:	United States
Affiliation Zip:	94501
Affiliation Phone:	(510) 814-6600

HWTS:

Name:	REI, GENERAL ACCOUNTING DEPT
Address:	1338 SAN PABLO AVE
Address 2:	Not reported
City,State,Zip:	BERKELEY, CA 947020000
EPA ID:	CAL000073915
Inactive Date:	Not reported
Create Date:	03/11/1992
Last Act Date:	10/16/2018
Mailing Name:	C/O GENERAL ACCOUNTING DEPT
Mailing Address:	PO BOX 1938

REI, GENERAL ACCOUNTING DEPT (Continued) **S121789011**

Mailing Address 2:	Not reported
Mailing City,State,Zip:	SUMNER, WA 983900800
Owner Name:	RECREATIONAL EQUIPMENT INC
Owner Address:	6750 S 228TH ST
Owner Address 2:	Not reported
Owner City,State,Zip:	KENT, WA 980324803
Contact Name:	COLEEN MORGAN
Contact Address:	PO BOX 1938
Contact Address 2:	Not reported
City,State,Zip:	SUMNER, WA 983900800

NAICS:

EPA ID:	CAL000073915
Create Date:	2002-03-14 16:36:27
NAICS Code:	45111
NAICS Description:	Sporting Goods Stores
Issued EPA ID Date:	1992-03-11 00:00:00
Inactive Date:	Not reported
Facility Name:	REI, GENERAL ACCOUNTING DEPT
Facility Address:	1338 SAN PABLO AVE
Facility Address 2:	Not reported
Facility City:	BERKELEY
Facility County:	01
Facility State:	CA
Facility Zip:	947020000

K96 **REI, GENERAL ACCOUNTING DEPT** **RCRA NonGen / NLR** **1024789934**
SSE **1338 SAN PABLO AVE** **CAL000073915**
1/8-1/4 **BERKELEY, CA 94702**
0.176 mi.
927 ft. **Site 6 of 16 in cluster K**

Relative:
Higher

Actual:
48 ft.

RCRA NonGen / NLR:

Date form received by agency:	1992-03-11 00:00:00.0
Facility name:	REI, GENERAL ACCOUNTING DEPT
Facility address:	1338 SAN PABLO AVE BERKELEY, CA 94702-0000
EPA ID:	CAL000073915
Mailing address:	PO BOX 1938 SUMNER, WA 98390-0800
Contact:	COLEEN MORGAN
Contact address:	PO BOX 1938 SUMNER, WA 98390-0800
Contact country:	Not reported
Contact telephone:	253-395-8191
Contact email:	LEDGER@REI.COM
EPA Region:	09
Classification:	Non-Generator
Description:	Handler: Non-Generators do not presently generate hazardous waste

Owner/Operator Summary:

Owner/operator name:	RECREATIONAL EQUIPMENT INC
Owner/operator address:	6750 S 228TH ST KENT, WA 98032
Owner/operator country:	Not reported
Owner/operator telephone:	800-999-4734
Owner/operator email:	Not reported

REI, GENERAL ACCOUNTING DEPT (Continued) **1024789934**

Owner/operator fax: Not reported
Owner/operator extension: Not reported
Legal status: Other
Owner/Operator Type: Owner
Owner/Op start date: Not reported
Owner/Op end date: Not reported

Owner/operator name: COLEEN MORGAN
Owner/operator address: PO BOX 1938
SUMNER, WA 98390
Owner/operator country: Not reported
Owner/operator telephone: 253-395-8191
Owner/operator email: Not reported
Owner/operator fax: Not reported
Owner/operator extension: Not reported
Legal status: Other
Owner/Operator Type: Operator
Owner/Op start date: Not reported
Owner/Op end date: Not reported

Handler Activities Summary:
U.S. importer of hazardous waste: No
Mixed waste (haz. and radioactive): No
Recycler of hazardous waste: No
Transporter of hazardous waste: No
Treater, storer or disposer of HW: No
Underground injection activity: No
On-site burner exemption: No
Furnace exemption: No
Used oil fuel burner: No
Used oil processor: No
User oil refiner: No
Used oil fuel marketer to burner: No
Used oil Specification marketer: No
Used oil transfer facility: No
Used oil transporter: No

Violation Status: No violations found

L97 **ED KIRWAN GRAPHIC ARTS** **RCRA-SQG** **1000271002**
SSW **1330 NINTH STREET** **CAD982478695**
1/8-1/4 **BERKELEY, CA 94710**
0.179 mi.
945 ft. **Site 1 of 8 in cluster L**

Relative: **Lower**

Actual: **39 ft.**

RCRA-SQG:
Date form received by agency: 1988-06-20 00:00:00.0
Facility name: ED KIRWAN GRAPHIC ARTS
Facility address: 1330 NINTH STREET
BERKELEY, CA 94710
EPA ID: CAD982478695
Contact: ENVIRONMENTAL MANAGER
Contact address: 1330 NINTH STREET
BERKELEY, CA 94710
Contact country: US
Contact telephone: 415-525-1955
Contact email: Not reported
EPA Region: 09

ED KIRWAN GRAPHIC ARTS (Continued) **1000271002**

Classification: Small Small Quantity Generator
Description: Handler: generates more than 100 and less than 1000 kg of hazardous waste during any calendar month and accumulates less than 6000 kg of hazardous waste at any time; or generates 100 kg or less of hazardous waste during any calendar month, and accumulates more than 1000 kg of hazardous waste at any time

Owner/Operator Summary:

Owner/operator name:	BERNAL E KIRWAN
Owner/operator address:	NOT REQUIRED NOT REQUIRED, ME 99999
Owner/operator country:	Not reported
Owner/operator telephone:	415-555-1212
Owner/operator email:	Not reported
Owner/operator fax:	Not reported
Owner/operator extension:	Not reported
Legal status:	Private
Owner/Operator Type:	Owner
Owner/Op start date:	Not reported
Owner/Op end date:	Not reported

Owner/operator name:	NOT REQUIRED
Owner/operator address:	NOT REQUIRED NOT REQUIRED, ME 99999
Owner/operator country:	Not reported
Owner/operator telephone:	415-555-1212
Owner/operator email:	Not reported
Owner/operator fax:	Not reported
Owner/operator extension:	Not reported
Legal status:	Private
Owner/Operator Type:	Operator
Owner/Op start date:	Not reported
Owner/Op end date:	Not reported

Handler Activities Summary:

U.S. importer of hazardous waste:	No
Mixed waste (haz. and radioactive):	No
Recycler of hazardous waste:	No
Transporter of hazardous waste:	No
Treater, storer or disposer of HW:	No
Underground injection activity:	No
On-site burner exemption:	No
Furnace exemption:	No
Used oil fuel burner:	No
Used oil processor:	No
User oil refiner:	No
Used oil fuel marketer to burner:	No
Used oil Specification marketer:	No
Used oil transfer facility:	No
Used oil transporter:	No

Violation Status: No violations found

K98 **ALLIED BODY AND FRAME SHOP** **CA CERS HAZ WASTE** **S121785930**
SSE **1375 SAN PABLO AVE** **CA CERS** **N/A**
1/8-1/4 **BERKELEY, CA 94702**
0.184 mi.
973 ft. **Site 7 of 16 in cluster K**

Relative:
Higher

Actual:
50 ft.

CERS HAZ WASTE:
Name: ALLIED BODY AND FRAME SHOP
Address: 1375 SAN PABLO AVE
City,State,Zip: BERKELEY, CA 94702
Site ID: 4515
CERS ID: 10196560
CERS Description: Hazardous Waste Generator

CERS:
Name: ALLIED BODY AND FRAME SHOP
Address: 1375 SAN PABLO AVE
City,State,Zip: BERKELEY, CA 94702
Site ID: 4515
CERS ID: 10196560
CERS Description: Chemical Storage Facilities

Evaluation:
Eval General Type: Compliance Evaluation Inspection
Eval Date: 05-16-2016
Violations Found: No
Eval Type: Routine done by local agency
Eval Notes: Routine unannounced hazardous materials business plan, hazardous waste and stormwater facility compliance inspection. HMBP was submitted electronically via CERS on 1.24.2016. Hazardous waste manifests were available for review at the time of inspection CAL#000209704. Haz comm training conducted at a minimum of once a year. Hazardous waste drums labeled appropriately with a haz waste label completely filled out. Emergency phone numbers observed posted. No violations noted at the time of inspection.
Eval Division: Berkeley City Toxics Management Division
Eval Program: HMRRP
Eval Source: CERS

Eval General Type: Compliance Evaluation Inspection
Eval Date: 07-19-2019
Violations Found: No
Eval Type: Routine done by local agency
Eval Notes: Met Peter Brisbo on-site to conduct the routine hazardous waste inspection. Reviewed the hazardous waste manifests and training records, all were current. Waste drums were properly labeled.
Eval Division: Berkeley City Toxics Management Division
Eval Program: HW
Eval Source: CERS

Eval General Type: Compliance Evaluation Inspection
Eval Date: 07-19-2019
Violations Found: No
Eval Type: Routine done by local agency
Eval Notes: Met Peter Brisbo to conduct the routine HMBP inspection, inventory and training records were current and accurate.
Eval Division: Berkeley City Toxics Management Division
Eval Program: HMRRP
Eval Source: CERS

ALLIED BODY AND FRAME SHOP (Continued) **S121785930**

Eval General Type:	Compliance Evaluation Inspection
Eval Date:	07-08-2013
Violations Found:	No
Eval Type:	Routine done by local agency
Eval Notes:	routine inspection, waste disposal records were available at the time of inspection, training records were not-located on site, told to submit copy of last training event, not listed as a violation. Washing of vehicles is being conducted outdoors in a fenced area. Soap was noted at the washing area, was told not to use soap and not water may not leave the property. HMBP submitted electronically and was up to date/complete. Will note on stormwater database they should be monitored for their washing activities. Emailed the RP the emergency posting telephone number document.
Eval Division:	Berkeley City Toxics Management Division
Eval Program:	HW
Eval Source:	CERS

Eval General Type:	Compliance Evaluation Inspection
Eval Date:	05-16-2016
Violations Found:	No
Eval Type:	Routine done by local agency
Eval Notes:	Routine unannounced hazardous materials business plan, hazardous waste and stormwater facility compliance inspection. HMBP was submitted electronically via CERS on 1.24.2016. Hazardous waste manifests were available for review at the time of inspection CAL#000209704. Haz comm training conducted at a minimum of once a year. Hazardous waste drums labeled appropriately with a haz waste label completely filled out. Emergency phone numbers observed posted. No violations noted at the time of inspection.
Eval Division:	Berkeley City Toxics Management Division
Eval Program:	HW
Eval Source:	CERS

Eval General Type:	Compliance Evaluation Inspection
Eval Date:	07-08-2013
Violations Found:	No
Eval Type:	Routine done by local agency
Eval Notes:	routine inspection, waste disposal records were available at the time of inspection, training records were not-located on site, told to submit copy of last training event, not listed as a violation. Washing of vehicles is being conducted outdoors in a fenced area. Soap was noted at the washing area, was told not to use soap and not water may not leave the property. HMBP submitted electronically and was up to date/complete. Will note on stormwater database they should be monitored for their washing activities. Emailed the RP the emergency posting telephone number document.
Eval Division:	Berkeley City Toxics Management Division
Eval Program:	HMRRP
Eval Source:	CERS

Coordinates:

Site ID:	4515
Facility Name:	ALLIED BODY AND FRAME SHOP
Env Int Type Code:	HWG
Program ID:	10196560
Coord Name:	Not reported
Ref Point Type Desc:	Center of a facility or station.

ALLIED BODY AND FRAME SHOP (Continued) **S121785930**

Latitude: 37.879250
Longitude: -122.295290

Affiliation:
Affiliation Type Desc: Legal Owner
Entity Name: Peter Brisbo
Entity Title: Not reported
Affiliation Address: 1375 SAN PABLO AVE
Affiliation City: BERKELEY
Affiliation State: CA
Affiliation Country: United States
Affiliation Zip: 94702
Affiliation Phone: (925) 528-9257

Affiliation Type Desc: Environmental Contact
Entity Name: Peter Brisbo
Entity Title: Not reported
Affiliation Address: 1375 SAN PABLO AVE
Affiliation City: BERKELEY
Affiliation State: CA
Affiliation Country: Not reported
Affiliation Zip: 94702
Affiliation Phone: Not reported

Affiliation Type Desc: Operator
Entity Name: Peter Brisbo
Entity Title: Not reported
Affiliation Address: Not reported
Affiliation City: Not reported
Affiliation State: Not reported
Affiliation Country: Not reported
Affiliation Zip: Not reported
Affiliation Phone: (925) 528-9257

Affiliation Type Desc: Parent Corporation
Entity Name: ALLIED BODY AND FRAME SHOP
Entity Title: Not reported
Affiliation Address: Not reported
Affiliation City: Not reported
Affiliation State: Not reported
Affiliation Country: Not reported
Affiliation Zip: Not reported
Affiliation Phone: Not reported

Affiliation Type Desc: Facility Mailing Address
Entity Name: Mailing Address
Entity Title: Not reported
Affiliation Address: 1375 SAN PABLO AVE
Affiliation City: BERKELEY
Affiliation State: CA
Affiliation Country: Not reported
Affiliation Zip: 94702
Affiliation Phone: Not reported

Affiliation Type Desc: CUPA District
Entity Name: Berkeley City Toxics Management Division
Entity Title: Not reported

ALLIED BODY AND FRAME SHOP (Continued) **S121785930**

Affiliation Address:	1947 Center Street, 1st Floor
Affiliation City:	Berkeley
Affiliation State:	CA
Affiliation Country:	Not reported
Affiliation Zip:	94704
Affiliation Phone:	(510) 981-7460
Affiliation Type Desc:	Identification Signer
Entity Name:	Peter Brisbo
Entity Title:	Owner
Affiliation Address:	Not reported
Affiliation City:	Not reported
Affiliation State:	Not reported
Affiliation Country:	Not reported
Affiliation Zip:	Not reported
Affiliation Phone:	Not reported

K99 **ALLIED BODY & FRAME DBA BRISBO AUTO TECHNIQUES INC** **RCRA NonGen / NLR** **1024810449**
SSE **1375 SAN PABLO AVE** **CAL000289784**
1/8-1/4 **BERKELEY, CA 94702**
0.184 mi.
973 ft. **Site 8 of 16 in cluster K**

Relative:
Higher

Actual:
50 ft.

RCRA NonGen / NLR:

Date form received by agency:	2004-12-27 00:00:00.0
Facility name:	ALLIED BODY & FRAME DBA BRISBO AUTO TECHNIQUES INC
Facility address:	1375 SAN PABLO AVE BERKELEY, CA 94702
EPA ID:	CAL000289784
Contact:	PETER BRISBO
Contact address:	1375 SAN PABLO AVE BERKELEY, CA 94702
Contact country:	Not reported
Contact telephone:	510-525-3542
Contact email:	ALLIED_BF@SBCGLOBAL.NET
EPA Region:	09
Classification:	Non-Generator
Description:	Handler: Non-Generators do not presently generate hazardous waste

Owner/Operator Summary:

Owner/operator name:	BRISBO AUTO TECHNIQUES INC
Owner/operator address:	1375 SAN PABLO AVE BERKELEY, CA 94702
Owner/operator country:	Not reported
Owner/operator telephone:	510-525-3542
Owner/operator email:	Not reported
Owner/operator fax:	Not reported
Owner/operator extension:	Not reported
Legal status:	Other
Owner/Operator Type:	Owner
Owner/Op start date:	Not reported
Owner/Op end date:	Not reported
Owner/operator name:	PETER BRISBO
Owner/operator address:	1375 SAN PABLO AVE BERKELEY, CA 94702

ALLIED BODY & FRAME DBA BRISBO AUTO TECHNIQUES INC (Continued) **1024810449**

Owner/operator country: Not reported
Owner/operator telephone: 510-525-3542
Owner/operator email: Not reported
Owner/operator fax: Not reported
Owner/operator extension: Not reported
Legal status: Other
Owner/Operator Type: Operator
Owner/Op start date: Not reported
Owner/Op end date: Not reported

Handler Activities Summary:
U.S. importer of hazardous waste: No
Mixed waste (haz. and radioactive): No
Recycler of hazardous waste: No
Transporter of hazardous waste: No
Treater, storer or disposer of HW: No
Underground injection activity: No
On-site burner exemption: No
Furnace exemption: No
Used oil fuel burner: No
Used oil processor: No
User oil refiner: No
Used oil fuel marketer to burner: No
Used oil Specification marketer: No
Used oil transfer facility: No
Used oil transporter: No

Violation Status: No violations found

K100 **BERKELEY AUTOMETRICS INC** **RCRA NonGen / NLR** **1024788600**
SSE **1340 SAN PABLO AVE** **CAL000047616**
1/8-1/4 **BERKELEY, CA 94702**
0.187 mi.
985 ft. **Site 9 of 16 in cluster K**

Relative: **Higher**

Actual: **48 ft.**

RCRA NonGen / NLR:
Date form received by agency: 1991-04-02 00:00:00.0
Facility name: BERKELEY AUTOMETRICS INC
Facility address: 1340 SAN PABLO AVE
BERKELEY, CA 94702-1022
EPA ID: CAL000047616
Contact: ALFREDO GONZALEZ
Contact address: 1340 SAN PABLO AVE
BERKELEY, CA 94702
Contact country: Not reported
Contact telephone: 510-524-3881
Contact email: AUTOMETRICS@GMAIL.COM
EPA Region: 09
Classification: Non-Generator
Description: Handler: Non-Generators do not presently generate hazardous waste

Owner/Operator Summary:
Owner/operator name: BERKELEY AUTOMETRICS, INC
Owner/operator address: 1340 SAN PABLO AVE
BERKELEY, CA 94702
Owner/operator country: Not reported
Owner/operator telephone: 510-524-3881
Owner/operator email: Not reported

BERKELEY AUTOMETRICS INC (Continued) **1024788600**

Owner/operator fax: Not reported
Owner/operator extension: Not reported
Legal status: Other
Owner/Operator Type: Owner
Owner/Op start date: Not reported
Owner/Op end date: Not reported

Owner/operator name: ALFREDO GONZALEZ
Owner/operator address: 1340 SAN PABLO AVE
BERKELEY, CA 94702
Owner/operator country: Not reported
Owner/operator telephone: 510-524-3881
Owner/operator email: Not reported
Owner/operator fax: Not reported
Owner/operator extension: Not reported
Legal status: Other
Owner/Operator Type: Operator
Owner/Op start date: Not reported
Owner/Op end date: Not reported

Handler Activities Summary:
U.S. importer of hazardous waste: No
Mixed waste (haz. and radioactive): No
Recycler of hazardous waste: No
Transporter of hazardous waste: No
Treater, storer or disposer of HW: No
Underground injection activity: No
On-site burner exemption: No
Furnace exemption: No
Used oil fuel burner: No
Used oil processor: No
User oil refiner: No
Used oil fuel marketer to burner: No
Used oil Specification marketer: No
Used oil transfer facility: No
Used oil transporter: No

Violation Status: No violations found

K101 **BERKELEY AUTOMETRICS INC.** **CA CERS HAZ WASTE** **S121795223**
SSE **1340 SAN PABLO AVE** **CA CERS** **N/A**
1/8-1/4 **BERKELEY, CA 94702**
0.187 mi.
985 ft. **Site 10 of 16 in cluster K**

Relative:
Higher

Actual:
48 ft.

CERS HAZ WASTE:
Name: BERKELEY AUTOMETRICS INC.
Address: 1340 SAN PABLO AVE
City,State,Zip: BERKELEY, CA 94702
Site ID: 98265
CERS ID: 10195867
CERS Description: Hazardous Waste Generator

CERS:
Name: BERKELEY AUTOMETRICS INC.
Address: 1340 SAN PABLO AVE
City,State,Zip: BERKELEY, CA 94702
Site ID: 98265

BERKELEY AUTOMETRICS INC. (Continued) **S121795223**

CERS ID: 10195867
CERS Description: Chemical Storage Facilities

Violations:
Site ID: 98265
Site Name: BERKELEY AUTOMETRICS INC.
Violation Date: 09-10-2018
Citation: 22 CCR 12 66262.34(f) - California Code of Regulations, Title 22, Chapter 12, Section(s) 66262.34(f)
Violation Description: Failure to properly label hazardous waste accumulation containers and portable tanks with the following requirements: "Hazardous Waste", name and address of the generator, physical and chemical characteristics of the Hazardous Waste, and starting accumulation date.
Violation Notes: Returned to compliance on 09/20/2018. Waste oil, rollaround containers were not properly labeled. Corrective Actions: Add "Used Oil" and "Empty Daily/Weekly"
Violation Division: Berkeley City Toxics Management Division
Violation Program: HW
Violation Source: CERS

Site ID: 98265
Site Name: BERKELEY AUTOMETRICS INC.
Violation Date: 09-10-2018
Citation: HSC 6.95 25508(a)(1) - California Health and Safety Code, Chapter 6.95, Section(s) 25508(a)(1)
Violation Description: Failure to establish and electronically submit an adequate emergency response plan and procedures for a release or threatened release of a hazardous material.
Violation Notes: Returned to compliance on 09/20/2018. Business failed to establish Emergency Response plan and upload on CERS. Corrective Action: Use the template provided by TMD and upload on CERS.
Violation Division: Berkeley City Toxics Management Division
Violation Program: HMRRP
Violation Source: CERS

Site ID: 98265
Site Name: BERKELEY AUTOMETRICS INC.
Violation Date: 09-10-2018
Citation: 40 CFR 1 262.34(d)(5)(ii) - U.S. Code of Federal Regulations, Title 40, Chapter 1, Section(s) 262.34(d)(5)(ii)
Violation Description: Failure to post the following information next to the telephone: (A) The name and telephone number of the emergency coordinator; (B) Location of fire extinguishers and spill control material, and, if present, fire alarm; and (C) The telephone number of the fire department, unless the facility has a direct alarm.
Violation Notes: Returned to compliance on 09/20/2018. Busisness failed to post emergency information. Corrective Action: Complete TMD template and post in an area accesible to all employees.
Violation Division: Berkeley City Toxics Management Division
Violation Program: HW
Violation Source: CERS

Site ID: 98265
Site Name: BERKELEY AUTOMETRICS INC.
Violation Date: 10-09-2015
Citation: 40 CFR 1 265.173 - U.S. Code of Federal Regulations, Title 40, Chapter 1, Section(s) 265.173

BERKELEY AUTOMETRICS INC. (Continued) **S121795223**

Violation Description: Failure to properly close hazardous waste containers when not in active use.
Violation Notes: Returned to compliance on 12/02/2015.
Violation Division: Berkeley City Toxics Management Division
Violation Program: HW
Violation Source: CERS

Site ID: 98265
Site Name: BERKELEY AUTOMETRICS INC.
Violation Date: 03-02-2014
Citation: 19 CCR 4 2729.5 - California Code of Regulations, Title 19, Chapter 4, Section(s) 2729.5
Violation Description: Failure to submit inventory reports (Activities, Owner/Operator, Hazardous Materials Descriptions and Map pages, if required. Documentation must be resubmitted (for facilities which exceed EPCRA thresholds) or re-certified (for facilities which do not exceed EPCRA thresholds) by March 1.
Violation Notes: Returned to compliance on 04/04/2014. Non-inspection related violation - Notification for annual submittal sent to facility contact on or about 2/5/14 and reminder notice sent on or about 2/27/14. NOV sent 3/18/14. Business initially submitted 3/21/14, and an accepted plan was submitted on 4/4/14 (KB)
Violation Division: Berkeley City Toxics Management Division
Violation Program: HMRRP
Violation Source: CERS

Site ID: 98265
Site Name: BERKELEY AUTOMETRICS INC.
Violation Date: 09-10-2018
Citation: HSC 6.95 25508(a)(1) - California Health and Safety Code, Chapter 6.95, Section(s) 25508(a)(1)
Violation Description: Failure to complete and electronically submit hazardous material inventory information for all reportable hazardous materials on site at or above reportable quantities.
Violation Notes: Returned to compliance on 09/20/2018. Business failed to report a total of 220 gallons of new engine oil, paper oil filters, and helium. Corrective Action: Update inventory and resubmit.
Violation Division: Berkeley City Toxics Management Division
Violation Program: HMRRP
Violation Source: CERS

Evaluation:
Eval General Type: Compliance Evaluation Inspection
Eval Date: 10-09-2015
Violations Found: Yes
Eval Type: Routine done by local agency
Eval Notes: Routine and unannounced HMBP, Hazardous waste and stormwater inspection. Minor HW violation for failing to keep HW container closed except when adding or removing waste. The 55-gallon drum was sealed properly at the time of inspection, no further RTC needed. Alfredo Gonzalez had concerns over their bill. I recalculated, it was accurate for the reported chemicals and the calculations sheet was pdf'd and emailed to him.
Eval Division: Berkeley City Toxics Management Division
Eval Program: HW
Eval Source: CERS

BERKELEY AUTOMETRICS INC. (Continued) **S121795223**

Eval General Type:	Compliance Evaluation Inspection
Eval Date:	09-10-2018
Violations Found:	Yes
Eval Type:	Routine done by local agency
Eval Notes:	Fire extinguishers and eye wash stations were available and up to date. Observed bills of lading, compliant. EPA ID, CAL 000 047 616, currently active. Hazardous waste containers are properely maintained, kept closed when not in use, no free liquids in secondary containment.
Eval Division:	Berkeley City Toxics Management Division
Eval Program:	HW
Eval Source:	CERS

Eval General Type:	Compliance Evaluation Inspection
Eval Date:	10-09-2015
Violations Found:	No
Eval Type:	Routine done by local agency
Eval Notes:	Routine and unannounced HMBP, Hazardous waste and stormwater inspection. Minor HW violation for failing to keep HW container closed except when adding or removing waste. The 55-gallon drum was sealed properly at the time of inspection, no further RTC needed. Alfredo Gonzalez had concerns over their bill. I recalculated, it was accurate for the reported chemicals and the calculations sheet was pdf'd and emailed to him.
Eval Division:	Berkeley City Toxics Management Division
Eval Program:	HMRRP
Eval Source:	CERS

Eval General Type:	Other/Unknown
Eval Date:	03-18-2014
Violations Found:	Yes
Eval Type:	Other, not routine, done by local agency
Eval Notes:	Non inspection related violation: Failure to complete annual certification of the HMBP, which is due March 1 annually in Berkeley.
Eval Division:	Berkeley City Toxics Management Division
Eval Program:	HMRRP
Eval Source:	CERS

Eval General Type:	Compliance Evaluation Inspection
Eval Date:	09-10-2018
Violations Found:	Yes
Eval Type:	Routine done by local agency
Eval Notes:	Training concepts must also include hazard communication and should be completed annually - records for at least three years worth of training should be kept onsite. Records for current year training were observed.
Eval Division:	Berkeley City Toxics Management Division
Eval Program:	HMRRP
Eval Source:	CERS

Enforcement Action:

Site ID:	98265
Site Name:	BERKELEY AUTOMETRICS INC.
Site Address:	1340 SAN PABLO AVE
Site City:	BERKELEY
Site Zip:	94702
Enf Action Date:	03-18-2014
Enf Action Type:	Notice of Violation (Unified Program)

BERKELEY AUTOMETRICS INC. (Continued) **S121795223**

Enf Action Description: Notice of Violation Issued by the Inspector at the Time of Inspection
Enf Action Notes: Not reported
Enf Action Division: Berkeley City Toxics Management Division
Enf Action Program: HMRRP
Enf Action Source: CERS

Site ID: 98265
Site Name: BERKELEY AUTOMETRICS INC.
Site Address: 1340 SAN PABLO AVE
Site City: BERKELEY
Site Zip: 94702
Enf Action Date: 10-09-2015
Enf Action Type: Notice of Violation (Unified Program)
Enf Action Description: Notice of Violation Issued by the Inspector at the Time of Inspection
Enf Action Notes: Not reported
Enf Action Division: Berkeley City Toxics Management Division
Enf Action Program: HW
Enf Action Source: CERS

Coordinates:
Site ID: 98265
Facility Name: BERKELEY AUTOMETRICS INC.
Env Int Type Code: HMBP
Program ID: 10195867
Coord Name: Not reported
Ref Point Type Desc: Center of a facility or station.
Latitude: 37.878960
Longitude: -122.295710

Affiliation:
Affiliation Type Desc: CUPA District
Entity Name: Berkeley City Toxics Management Division
Entity Title: Not reported
Affiliation Address: 1947 Center Street, 1st Floor
Affiliation City: Berkeley
Affiliation State: CA
Affiliation Country: Not reported
Affiliation Zip: 94704
Affiliation Phone: (510) 981-7460

Affiliation Type Desc: Document Preparer
Entity Name: alfredo gonzalez
Entity Title: Not reported
Affiliation Address: Not reported
Affiliation City: Not reported
Affiliation State: Not reported
Affiliation Country: Not reported
Affiliation Zip: Not reported
Affiliation Phone: Not reported

Affiliation Type Desc: Environmental Contact
Entity Name: alfredo gonzalez
Entity Title: Not reported
Affiliation Address: 1340 SAN PABLO AVE
Affiliation City: BERKELEY
Affiliation State: CA

BERKELEY AUTOMETRICS INC. (Continued) **S121795223**

Affiliation Country:	Not reported
Affiliation Zip:	94702
Affiliation Phone:	Not reported
Affiliation Type Desc:	Facility Mailing Address
Entity Name:	Mailing Address
Entity Title:	Not reported
Affiliation Address:	1340 SAN PABLO AVE
Affiliation City:	BERKELEY
Affiliation State:	CA
Affiliation Country:	Not reported
Affiliation Zip:	94702
Affiliation Phone:	Not reported
Affiliation Type Desc:	Identification Signer
Entity Name:	alfredo gonzalez
Entity Title:	manager
Affiliation Address:	Not reported
Affiliation City:	Not reported
Affiliation State:	Not reported
Affiliation Country:	Not reported
Affiliation Zip:	Not reported
Affiliation Phone:	Not reported
Affiliation Type Desc:	Operator
Entity Name:	alfredo gonzalez
Entity Title:	Not reported
Affiliation Address:	Not reported
Affiliation City:	Not reported
Affiliation State:	Not reported
Affiliation Country:	Not reported
Affiliation Zip:	Not reported
Affiliation Phone:	(510) 524-3881
Affiliation Type Desc:	Legal Owner
Entity Name:	alfredo gonzalez
Entity Title:	Not reported
Affiliation Address:	1340 SAN PABLO AVE
Affiliation City:	BERKELEY
Affiliation State:	CA
Affiliation Country:	United States
Affiliation Zip:	94702
Affiliation Phone:	(510) 524-3881
Affiliation Type Desc:	Parent Corporation
Entity Name:	BERKELEY AUTOMETRICS INC.
Entity Title:	Not reported
Affiliation Address:	Not reported
Affiliation City:	Not reported
Affiliation State:	Not reported
Affiliation Country:	Not reported
Affiliation Zip:	Not reported
Affiliation Phone:	Not reported
Affiliation Type Desc:	Property Owner
Entity Name:	alfredo gonzalez
Entity Title:	Not reported

BERKELEY AUTOMETRICS INC. (Continued) **S121795223**

Affiliation Address: 1340 SAN PABLO AVE
Affiliation City: BERKELEY
Affiliation State: CA
Affiliation Country: United States
Affiliation Zip: 94702
Affiliation Phone: (510) 524-3881

M102 **BANFIELD PET HOSPITAL #5144** **CA CERS HAZ WASTE** **S121782893**
NNW **1080 MONROE ST STE 140** **CA HAZNET** **N/A**
1/8-1/4 **ALBANY, CA 94706** **CA HWTS**
0.187 mi.
989 ft. **Site 1 of 7 in cluster M**

Relative:
Lower

Actual:
41 ft.

CERS HAZ WASTE:
Name: BANFIELD PET HOSPITAL #5144
Address: 1080 MONROE ST STE 140
City,State,Zip: ALBANY, CA 94706
Site ID: 427637
CERS ID: 10747729
CERS Description: Hazardous Waste Generator

Violations:
Site ID: 427637
Site Name: Banfield Pet Hospital #5144
Violation Date: 02-14-2019
Citation: 40 CFR 1 265.173 - U.S. Code of Federal Regulations, Title 40, Chapter 1, Section(s) 265.173
Violation Description: Failure to meet the following container management requirements: (a) A container holding hazardous waste must always be closed during storage, except when it is necessary to add or remove waste. (b) A container holding hazardous waste must not be opened, handled, or stored in a manner which may rupture the container or cause it to leak.
Violation Notes: Returned to compliance on 02/14/2019. The approximately 2 gallon plastic bin of hazardous waste medicines located in the storage area was observed open due to overfilling of container. Facility is transferring to a new haz waste hauler and they have not yet transferred the waste to the new containers. The waste overfilling the plastic bin was transferred into a 5 gallon plastic haz waste storage bin and both containers were closed. Corrected onsite.
Violation Division: Alameda County Environmental Health
Violation Program: HW
Violation Source: CERS

Evaluation:
Eval General Type: Compliance Evaluation Inspection
Eval Date: 02-14-2019
Violations Found: Yes
Eval Type: Routine done by local agency
Eval Notes: Veterinary Office opened in November 2017. Stericycle previously handled all waste but they are switching to Sharps Compliance. All waste including hazardous and medical waste stored in a storage area inside the facility. Waste streams include used stains and expired medicine. All personnel are trained at the facility prior to beginning work and annually trained in CA hazardous waste training. Observed training records online for facility. While everyone is trained only two personnel sign manifests. Stericycle previously submitted the

BANFIELD PET HOSPITAL #5144 (Continued) **S121782893**

generator copy of the manifests to DTSC. Continue to send copies of manifests to DTSC once new company is used.

Eval Division: Alameda County Environmental Health
Eval Program: HW
Eval Source: CERS

Affiliation:

Affiliation Type Desc: Identification Signer
Entity Name: Courtney Adams
Entity Title: Sr Coordinator Compliance
Affiliation Address: Not reported
Affiliation City: Not reported
Affiliation State: Not reported
Affiliation Country: Not reported
Affiliation Zip: Not reported
Affiliation Phone: Not reported

Affiliation Type Desc: Legal Owner
Entity Name: Medical Management International, Inc. DBA Banfield Pet Hospital
Entity Title: Not reported
Affiliation Address: P.O. Box 87586
Affiliation City: Vancouver
Affiliation State: WA
Affiliation Country: United States
Affiliation Zip: 98687
Affiliation Phone: (866) 894-7927

Affiliation Type Desc: Operator
Entity Name: Banfield Pet Hospital #5144
Entity Title: Not reported
Affiliation Address: Not reported
Affiliation City: Not reported
Affiliation State: Not reported
Affiliation Country: Not reported
Affiliation Zip: Not reported
Affiliation Phone: (510) 559-6937

Affiliation Type Desc: CUPA District
Entity Name: Alameda County Env Health
Entity Title: Not reported
Affiliation Address: 1131 Harbor Parkway, Suite 240
Affiliation City: Alameda
Affiliation State: CA
Affiliation Country: Not reported
Affiliation Zip: 94502-6577
Affiliation Phone: (510) 567-6700

Affiliation Type Desc: Document Preparer
Entity Name: Courtney Adams
Entity Title: Not reported
Affiliation Address: Not reported
Affiliation City: Not reported
Affiliation State: Not reported
Affiliation Country: Not reported
Affiliation Zip: Not reported
Affiliation Phone: Not reported

BANFIELD PET HOSPITAL #5144 (Continued) **S121782893**

Affiliation Type Desc:	Facility Mailing Address
Entity Name:	Mailing Address
Entity Title:	Not reported
Affiliation Address:	1080 Monroe Street Ste 140
Affiliation City:	Albany
Affiliation State:	CA
Affiliation Country:	Not reported
Affiliation Zip:	94706
Affiliation Phone:	Not reported

Affiliation Type Desc:	Environmental Contact
Entity Name:	Sean Akers
Entity Title:	Not reported
Affiliation Address:	P.O. Box 87586
Affiliation City:	Vancouver
Affiliation State:	WA
Affiliation Country:	Not reported
Affiliation Zip:	98687
Affiliation Phone:	Not reported

Affiliation Type Desc:	Parent Corporation
Entity Name:	Banfield Pet Hospital
Entity Title:	Not reported
Affiliation Address:	Not reported
Affiliation City:	Not reported
Affiliation State:	Not reported
Affiliation Country:	Not reported
Affiliation Zip:	Not reported
Affiliation Phone:	Not reported

HAZNET:

Name:	BANFIELD PET HOSPITAL #5144
Address:	1080 MONROE ST STE 140
Address 2:	Not reported
City,State,Zip:	ALBANY, CA 986877856
Contact:	SEAN AKERS
Telephone:	3607845217
Mailing Name:	Not reported
Mailing Address:	P.O. BOX 87586
Year:	2019
Gepaid:	CAL000432201
TSD EPA ID:	AZD081705402
CA Waste Code:	212 - Oxygenated solvents (acetone, butanol, ethyl acetate, etc.)
Disposal Method:	H141 - Storage, Bulking, And/Or Transfer Off Site--No Treatment/Reovery (H010-H129) Or (H131-H135)
Tons:	0.05250
Year:	2018
Gepaid:	CAL000432201
TSD EPA ID:	CAD008364432
CA Waste Code:	541 - Photochemicals/photoprocessing waste
Disposal Method:	H141 - Storage, Bulking, And/Or Transfer Off Site--No Treatment/Reovery (H010-H129) Or (H131-H135)
Tons:	0.00750

BANFIELD PET HOSPITAL #5144 (Continued) **S121782893**

Year:	2018
Gepaid:	CAL000432201
TSD EPA ID:	NVD980895338
CA Waste Code:	212 - Oxygenated solvents (acetone, butanol, ethyl acetate, etc.)
Disposal Method:	H141 - Storage, Bulking, And/Or Transfer Off Site--No Treatment/Reovery (H010-H129) Or (H131-H135)
Tons:	0.00450

Year:	2018
Gepaid:	CAL000432201
TSD EPA ID:	CAD008364432
CA Waste Code:	311 - Pharmaceutical waste
Disposal Method:	H141 - Storage, Bulking, And/Or Transfer Off Site--No Treatment/Reovery (H010-H129) Or (H131-H135)
Tons:	0.03200

HWTS:

Name:	BANFIELD PET HOSPITAL #5144
Address:	1080 MONROE ST STE 140
Address 2:	Not reported
City,State,Zip:	ALBANY, CA 94706
EPA ID:	CAL000432201
Inactive Date:	Not reported
Create Date:	11/17/2017
Last Act Date:	08/29/2019
Mailing Name:	HSE
Mailing Address:	P.O. BOX 87586
Mailing Address 2:	Not reported
Mailing City,State,Zip:	VANCOUVER, WA 986877856
Owner Name:	MEDICAL MANAGEMENT INTERNATIONAL IN
Owner Address:	P.O. BOX 87586
Owner Address 2:	Not reported
Owner City,State,Zip:	VANCOUVER, WA 986877856
Contact Name:	SEAN AKERS
Contact Address:	P.O. BOX 87586
Contact Address 2:	Not reported
City,State,Zip:	VANCOUVER, WA 986877856

NAICS:

EPA ID:	CAL000432201
Create Date:	2017-11-17 11:25:41
NAICS Code:	541940
NAICS Description:	Veterinary Services
Issued EPA ID Date:	2017-11-17 11:25:41
Inactive Date:	Not reported
Facility Name:	BANFIELD PET HOSPITAL #5144
Facility Address:	1080 MONROE ST STE 140
Facility Address 2:	Not reported
Facility City:	ALBANY
Facility County:	01
Facility State:	CA
Facility Zip:	94706

M103 **BANFIELD PET HOSPITAL #5144** **RCRA NonGen / NLR** **1024863651**
NNW **1080 MONROE ST STE 140** **CAL000432201**
1/8-1/4 **ALBANY, CA 94706**
0.187 mi.
989 ft. **Site 2 of 7 in cluster M**

Relative:
Lower

Actual:
41 ft.

RCRA NonGen / NLR:

Date form received by agency:	2017-11-17 00:00:00.0
Facility name:	BANFIELD PET HOSPITAL #5144
Facility address:	1080 MONROE ST STE 140 ALBANY, CA 94706
EPA ID:	CAL000432201
Mailing address:	P.O. BOX 87586 VANCOUVER, WA 98687-7856
Contact:	TALETHIA FOWLER
Contact address:	1080 MONROE ST STE 140 WHITTIER, CA 94706
Contact country:	Not reported
Contact telephone:	562-698-7985
Contact email:	MANAGER5144@BANFIELD.NET
EPA Region:	09
Classification:	Non-Generator
Description:	Handler: Non-Generators do not presently generate hazardous waste

Owner/Operator Summary:

Owner/operator name:	MEDICAL MANAGEMENT INTERNATIONAL IN
Owner/operator address:	P.O. BOX 87586 VANCOUVER, WA 98687
Owner/operator country:	Not reported
Owner/operator telephone:	360-784-5119
Owner/operator email:	Not reported
Owner/operator fax:	Not reported
Owner/operator extension:	Not reported
Legal status:	Other
Owner/Operator Type:	Owner
Owner/Op start date:	Not reported
Owner/Op end date:	Not reported

Owner/operator name:	TALETHIA FOWLER
Owner/operator address:	1080 MONROE ST STE 140 WHITTIER, CA 94706
Owner/operator country:	Not reported
Owner/operator telephone:	562-698-7985
Owner/operator email:	Not reported
Owner/operator fax:	Not reported
Owner/operator extension:	Not reported
Legal status:	Other
Owner/Operator Type:	Operator
Owner/Op start date:	Not reported
Owner/Op end date:	Not reported

Handler Activities Summary:

U.S. importer of hazardous waste:	No
Mixed waste (haz. and radioactive):	No
Recycler of hazardous waste:	No
Transporter of hazardous waste:	No
Treater, storer or disposer of HW:	No
Underground injection activity:	No

BANFIELD PET HOSPITAL #5144 (Continued) **1024863651**

On-site burner exemption:	No
Furnace exemption:	No
Used oil fuel burner:	No
Used oil processor:	No
User oil refiner:	No
Used oil fuel marketer to burner:	No
Used oil Specification marketer:	No
Used oil transfer facility:	No
Used oil transporter:	No

Violation Status: No violations found

---

104 West 1/8-1/4 0.194 mi. 1024 ft.

PG&E PROJECTS T-1398B LOCATION U
7TH ST AND HARRISON ST
BERKELEY, CA 94710

RCRA NonGen / NLR **1025858141**
CAC003038636

Relative: Lower

Actual: 27 ft.

RCRA NonGen / NLR:

Date form received by agency:	2019-10-14 00:00:00.0
Facility name:	PG&E PROJECTS T-1398B LOCATION U
Facility address:	7TH ST AND HARRISON ST BERKELEY, CA 94710
EPA ID:	CAC003038636
Mailing address:	PO BOX 7640 SAN FRANCISCO, CA 94120
Contact:	KAYLA GRIFFIN
Contact address:	6111 BOLLINGER CANYON RD SAN RAMON, CA 94583
Contact country:	Not reported
Contact telephone:	925-499-1055
Contact email:	K2GI@PGE.COM
EPA Region:	09
Classification:	Non-Generator
Description:	Handler: Non-Generators do not presently generate hazardous waste

Owner/Operator Summary:

Owner/operator name:	PG&E EPA IDS
Owner/operator address:	PO BOX 7640 SAN FRANCISCO, CA 94120
Owner/operator country:	Not reported
Owner/operator telephone:	925-415-6384
Owner/operator email:	Not reported
Owner/operator fax:	Not reported
Owner/operator extension:	Not reported
Legal status:	Other
Owner/Operator Type:	Owner
Owner/Op start date:	Not reported
Owner/Op end date:	Not reported
Owner/operator name:	KAYLA GRIFFIN
Owner/operator address:	6111 BOLLINGER CANYON RD SAN RAMON, CA 94583
Owner/operator country:	Not reported
Owner/operator telephone:	925-499-1055
Owner/operator email:	Not reported
Owner/operator fax:	Not reported
Owner/operator extension:	Not reported

PG&E PROJECTS T-1398B LOCATION U (Continued) **1025858141**

Legal status: Other
Owner/Operator Type: Operator
Owner/Op start date: Not reported
Owner/Op end date: Not reported

Handler Activities Summary:
U.S. importer of hazardous waste: No
Mixed waste (haz. and radioactive): Not reported
Recycler of hazardous waste: No
Transporter of hazardous waste: No
Treater, storer or disposer of HW: No
Underground injection activity: No
On-site burner exemption: No
Furnace exemption: No
Used oil fuel burner: No
Used oil processor: No
User oil refiner: No
Used oil fuel marketer to burner: No
Used oil Specification marketer: No
Used oil transfer facility: No
Used oil transporter: No

Violation Status: No violations found

M105 **SPROUTS FARMERS MARKET # 284** **RCRA NonGen / NLR** **1024860171**
NNW **1075 MONROE ST** **CAL000428205**
1/8-1/4 **ALBANY, CA 94706**
0.195 mi.
1029 ft. **Site 3 of 7 in cluster M**

Relative:
Lower

Actual:
40 ft.

RCRA NonGen / NLR:
Date form received by agency: 2017-06-07 00:00:00.0
Facility name: SPROUTS FARMERS MARKET # 284
Facility address: 1075 MONROE ST
ALBANY, CA 94706
EPA ID: CAL000428205
Mailing address: 5455 E. HIGH STREET
STE 111
PHOENIX, AZ 85054-5453
Contact: LUIS TORRES
Contact address: 5455 E. HIGH STREET SUITE 111
PHOENIX, AZ 85054
Contact country: Not reported
Contact telephone: 480-814-8016
Contact email: ABEEBE@ENVIROSURE.COM
EPA Region: 09
Classification: Non-Generator
Description: Handler: Non-Generators do not presently generate hazardous waste

Owner/Operator Summary:
Owner/operator name: LUIS TORRES
Owner/operator address: 5455 E. HIGH STREET SUITE 111
PHOENIX, AZ 85054
Owner/operator country: Not reported
Owner/operator telephone: 480-814-8016
Owner/operator email: Not reported
Owner/operator fax: Not reported
Owner/operator extension: Not reported

SPROUTS FARMERS MARKET # 284 (Continued) **1024860171**

Legal status: Other
Owner/Operator Type: Operator
Owner/Op start date: Not reported
Owner/Op end date: Not reported

Owner/operator name: SF MARKETS LLC
Owner/operator address: 5455 E. HIGH STREET SUITE 111
PHOENIX, AZ 85054
Owner/operator country: Not reported
Owner/operator telephone: 480-814-8016
Owner/operator email: Not reported
Owner/operator fax: Not reported
Owner/operator extension: Not reported
Legal status: Other
Owner/Operator Type: Owner
Owner/Op start date: Not reported
Owner/Op end date: Not reported

Handler Activities Summary:
U.S. importer of hazardous waste: No
Mixed waste (haz. and radioactive): No
Recycler of hazardous waste: No
Transporter of hazardous waste: No
Treater, storer or disposer of HW: No
Underground injection activity: No
On-site burner exemption: No
Furnace exemption: No
Used oil fuel burner: No
Used oil processor: No
User oil refiner: No
Used oil fuel marketer to burner: No
Used oil Specification marketer: No
Used oil transfer facility: No
Used oil transporter: No

Violation Status: No violations found

M106 **SPROUTS FARMERS MARKET #284** **CA CERS HAZ WASTE** **S121781806**
NNW **1075 MONROE ST** **CA CERS** **N/A**
1/8-1/4 **ALBANY, CA 94706**
0.195 mi.
1029 ft. **Site 4 of 7 in cluster M**

Relative:
Lower

Actual:
40 ft.

CERS HAZ WASTE:
Name: SPROUTS FARMERS MARKET #284
Address: 1075 MONROE ST
City,State,Zip: ALBANY, CA 94706
Site ID: 424355
CERS ID: 10738786
CERS Description: Hazardous Waste Generator

CERS:
Name: SPROUTS FARMERS MARKET #284
Address: 1075 MONROE ST
City,State,Zip: ALBANY, CA 94706
Site ID: 424355
CERS ID: 10738786
CERS Description: Chemical Storage Facilities

SPROUTS FARMERS MARKET #284 (Continued) **S121781806**

Violations:

Site ID:	424355
Site Name:	Sprouts Farmers Market #284
Violation Date:	09-26-2017
Citation:	40 CFR 1 265.173 - U.S. Code of Federal Regulations, Title 40, Chapter 1, Section(s) 265.173
Violation Description:	Failure to meet the following container management requirements: (a) A container holding hazardous waste must always be closed during storage, except when it is necessary to add or remove waste. (b) A container holding hazardous waste must not be opened, handled, or stored in a manner which may rupture the container or cause it to leak.
Violation Notes:	Returned to compliance on 09/26/2017. OBSERVATION: The waste inside of the toxic waste container was not in plastic bags as required by protocol. All hazardous should be individually bagged as required by protocol. CORRECTIVE ACTION: Immediately close this container and ensure all hazardous waste containers are closed when not adding or removing waste. Submit photo documentation to the CUPA by October 26, 2017.
Violation Division:	Alameda County Environmental Health
Violation Program:	HW
Violation Source:	CERS

Site ID:	424355
Site Name:	Sprouts Farmers Market #284
Violation Date:	09-26-2017
Citation:	22 CCR 12 66262.34(f) - California Code of Regulations, Title 22, Chapter 12, Section(s) 66262.34(f)
Violation Description:	Failure to properly label hazardous waste accumulation containers and portable tanks with the following requirements: "Hazardous Waste", name and address of the generator, physical and chemical characteristics of the Hazardous Waste, and starting accumulation date.
Violation Notes:	Returned to compliance on 09/26/2017. OBSERVATION: Three hazardous waste containers of flammable combustible waste, toxic waste and corrosive waste in the storage area did not have the physical state listed. All hazardous waste containers shall be marked with the following information: 1) the words G Hazardous WasteG ; 2) name and address of generator; 3) hazardous properties; 4) physical state; 5) composition (contents); 6) accumulation start date. CORRECTED ON SITE: The manager added the physical state to the containers of hazardous waste. This was corrected on site.
Violation Division:	Alameda County Environmental Health
Violation Program:	HW
Violation Source:	CERS

Site ID:	424355
Site Name:	Sprouts Farmers Market #284
Violation Date:	09-26-2017
Citation:	HSC 6.95 25507 - California Health and Safety Code, Chapter 6.95, Section(s) 25507
Violation Description:	Failure to adequately establish and implement a business plan when storing/handling a hazardous material at or above reportable quantities.
Violation Notes:	Returned to compliance on 10/02/2017. OBSERVATION: The Hazardous Materials Business Plan has not been adequately implemented as demonstrated by the plan not being readily available to employees on

SPROUTS FARMERS MARKET #284 (Continued) **S121781806**

site, therefore, the plan could not be implemented by staff during an emergency. CORRECTIVE ACTION: Submit verification documentation that a copy of the plan is available to all employees by October 26, 2017.

Violation Division: Alameda County Environmental Health
Violation Program: HMRRP
Violation Source: CERS

Evaluation:
Eval General Type: Compliance Evaluation Inspection
Eval Date: 09-26-2017
Violations Found: Yes
Eval Type: Routine done by local agency
Eval Notes: ALAMEDA COUNTY DEPARTMENT OF ENVIRONMENTAL HEALTH (ACDEH) ON SITE FOR HAZARDOUS MATERIALS BUSINESS PLAN PROGRAM INSPECTION (HMBP). ESCORTED ON SITE BY AYAKO YAMAMOTO, THE ASSISTANT STORE MANAGER. ALL VIOLATIONS NOTED IN THE INSPECTION REPORT SHALL BE CORRECTED BY OCTOBER 26, 2017 AND ANY VERIFICATION DOCUMENTATION SUBMITTED WITHIN THE SAME TIME FRAME. CERTIFICATION OF RETURN TO COMPLIANCE I certify that the violation(s) noted in this Hazardous Materials Business Plan (HMBP) inspection report at Sprouts Farmers Market #284 located at 1075 Monroe St, Albany, CA 94706 on September 26, 2017 have been corrected. I have personally examined any documentation attached to the certification to establish that the violations have been corrected.
PRINT:_____
SIGN:_____
TITLE:_____
DATE:_____
Eval Division: Alameda County Environmental Health
Eval Program: HMRRP
Eval Source: CERS

Eval General Type: Compliance Evaluation Inspection
Eval Date: 09-26-2017
Violations Found: Yes
Eval Type: Routine done by local agency
Eval Notes: ALAMEDA COUNTY DEPARTMENT OF ENVIRONMENTAL HEALTH (ACDEH) ON SITE FOR HAZARDOUS WASTE GENERATOR PROGRAM INSPECTION (HWG). ESCORTED ON SITE BY AYAKO YAMAMOTO, THE ASSISTANT STORE MANAGER. ALL VIOLATIONS NOTED IN THE INSPECTION REPORT SHALL BE CORRECTED BY OCTOBER 26, 2017 AND VERIFICATION DOCUMENTATION SUBMITTED WITHIN THE SAME TIME FRAME THE STORE HAS 9 EMPLOYEES THAT HANDLE HAZARDOUS WASTE CERTIFICATION OF RETURN TO COMPLIANCE I certify that the violation(s) noted in this Hazardous Waste Generator (HWG) inspection report at Sprouts Farmers Market #284 located at 1075 Monroe St, Albany, CA 94706 on September 26, 2017 have been corrected. I have personally examined any documentation attached to the certification to establish that the violations have been corrected.
PRINT:_____
SIGN:_____
TITLE:_____
DATE:_____ [Truncated]
Eval Division: Alameda County Environmental Health
Eval Program: HW
Eval Source: CERS

Coordinates:

SPROUTS FARMERS MARKET #284 (Continued) **S121781806**

Site ID:	424355
Facility Name:	Sprouts Farmers Market #284
Env Int Type Code:	HMBP
Program ID:	10738786
Coord Name:	Not reported
Ref Point Type Desc:	Center of a facility or station.
Latitude:	37.884500
Longitude:	-122.297960

Affiliation:

Affiliation Type Desc:	CUPA District
Entity Name:	Alameda County Env Health
Entity Title:	Not reported
Affiliation Address:	1131 Harbor Parkway, Suite 240
Affiliation City:	Alameda
Affiliation State:	CA
Affiliation Country:	Not reported
Affiliation Zip:	94502-6577
Affiliation Phone:	(510) 567-6700

Affiliation Type Desc:	Operator
Entity Name:	Sprouts Farmers Market #284
Entity Title:	Not reported
Affiliation Address:	Not reported
Affiliation City:	Not reported
Affiliation State:	Not reported
Affiliation Country:	Not reported
Affiliation Zip:	Not reported
Affiliation Phone:	(510) 345-0461

Affiliation Type Desc:	Property Owner
Entity Name:	SF Markets, LLC.
Entity Title:	Not reported
Affiliation Address:	5455 East High Street, Suite 111
Affiliation City:	Phoenix
Affiliation State:	AZ
Affiliation Country:	United States
Affiliation Zip:	85054
Affiliation Phone:	(480) 814-8016

Affiliation Type Desc:	Facility Mailing Address
Entity Name:	Mailing Address
Entity Title:	Not reported
Affiliation Address:	5455 East High Street, Suite 111
Affiliation City:	Phoenix
Affiliation State:	AZ
Affiliation Country:	Not reported
Affiliation Zip:	85054
Affiliation Phone:	Not reported

Affiliation Type Desc:	Identification Signer
Entity Name:	Shaneen Beebe for Mario A. Mendez
Entity Title:	Environmental Consultant for Store Manager
Affiliation Address:	Not reported
Affiliation City:	Not reported
Affiliation State:	Not reported
Affiliation Country:	Not reported

SPROUTS FARMERS MARKET #284 (Continued) **S121781806**

Affiliation Zip:	Not reported
Affiliation Phone:	Not reported
Affiliation Type Desc:	Document Preparer
Entity Name:	Shaneen Beebe
Entity Title:	Not reported
Affiliation Address:	Not reported
Affiliation City:	Not reported
Affiliation State:	Not reported
Affiliation Country:	Not reported
Affiliation Zip:	Not reported
Affiliation Phone:	Not reported
Affiliation Type Desc:	Environmental Contact
Entity Name:	Luis A. Torres
Entity Title:	Not reported
Affiliation Address:	5455 East High Street, Suite 111
Affiliation City:	Phoenix
Affiliation State:	AZ
Affiliation Country:	Not reported
Affiliation Zip:	85054
Affiliation Phone:	Not reported
Affiliation Type Desc:	Legal Owner
Entity Name:	SF Markets, LLC.
Entity Title:	Not reported
Affiliation Address:	5455 East High Street, Suite 111
Affiliation City:	Phoenix
Affiliation State:	AZ
Affiliation Country:	United States
Affiliation Zip:	85054
Affiliation Phone:	(480) 814-8016
Affiliation Type Desc:	Parent Corporation
Entity Name:	Sprouts Farmers Market
Entity Title:	Not reported
Affiliation Address:	Not reported
Affiliation City:	Not reported
Affiliation State:	Not reported
Affiliation Country:	Not reported
Affiliation Zip:	Not reported
Affiliation Phone:	Not reported

M107 **SPROUTS FARMERS MARKET # 284** **RCRA NonGen / NLR** **1024870314**
NNW **1075 MONROE ST** **CAL000438942**
1/8-1/4 **ALBANY, CA 94706**
0.195 mi.
1029 ft. **Site 5 of 7 in cluster M**

Relative: **Lower**
Actual: **40 ft.**

RCRA NonGen / NLR:

Date form received by agency:	2018-09-11 00:00:00.0
Facility name:	SPROUTS FARMERS MARKET # 284
Facility address:	1075 MONROE ST ALBANY, CA 94706
EPA ID:	CAL000438942
Mailing address:	5455 E. HIGH STREET STE 111

SPROUTS FARMERS MARKET # 284 (Continued) **1024870314**

PHOENIX, AZ 85054-5453
Contact: LUIS TORRES
Contact address: 5455 E. HIGH STREET SUITE 111
PHOENIX, AZ 85054
Contact country: Not reported
Contact telephone: 480-814-8016
Contact email: ABEEBE@ENVIROSURE.COM
EPA Region: 09
Classification: Non-Generator
Description: Handler: Non-Generators do not presently generate hazardous waste

Owner/Operator Summary:
Owner/operator name: LUIS TORRES
Owner/operator address: 5455 E. HIGH STREET SUITE 111
PHOENIX, AZ 85054
Owner/operator country: Not reported
Owner/operator telephone: 480-814-8016
Owner/operator email: Not reported
Owner/operator fax: Not reported
Owner/operator extension: Not reported
Legal status: Other
Owner/Operator Type: Operator
Owner/Op start date: Not reported
Owner/Op end date: Not reported

Owner/operator name: SF MARKETS LLC
Owner/operator address: 5455 E. HIGH STREET SUITE 111
PHOENIX, AZ 85054
Owner/operator country: Not reported
Owner/operator telephone: 480-814-8016
Owner/operator email: Not reported
Owner/operator fax: Not reported
Owner/operator extension: Not reported
Legal status: Other
Owner/Operator Type: Owner
Owner/Op start date: Not reported
Owner/Op end date: Not reported

Handler Activities Summary:
U.S. importer of hazardous waste: No
Mixed waste (haz. and radioactive): No
Recycler of hazardous waste: No
Transporter of hazardous waste: No
Treater, storer or disposer of HW: No
Underground injection activity: No
On-site burner exemption: No
Furnace exemption: No
Used oil fuel burner: No
Used oil processor: No
User oil refiner: No
Used oil fuel marketer to burner: No
Used oil Specification marketer: No
Used oil transfer facility: No
Used oil transporter: No

Violation Status: No violations found

K108 **PRECISION PEOPLES CAR REPAIR** **RCRA NonGen / NLR** **1024787359**
SSE **1346 SAN PABLO AVE** **CAL000031294**
1/8-1/4 **BERKELEY, CA 94702**
0.197 mi.
1039 ft. **Site 11 of 16 in cluster K**

Relative:
Higher

Actual:
48 ft.

RCRA NonGen / NLR:

Date form received by agency:	1990-05-16 00:00:00.0
Facility name:	PRECISION PEOPLES CAR REPAIR
Facility address:	1346 SAN PABLO AVE BERKELEY, CA 94702-0000
EPA ID:	CAL000031294
Contact:	KEN SHAPIRO
Contact address:	1346 SAN PABLO AVE BERKELEY, CA 94702
Contact country:	Not reported
Contact telephone:	510-524-1911
Contact email:	PPCRINC@GMAIL.COM
EPA Region:	09
Classification:	Non-Generator
Description:	Handler: Non-Generators do not presently generate hazardous waste

Owner/Operator Summary:

Owner/operator name:	KEN SHAPIRO
Owner/operator address:	1346 SAN PABLO AVE BERKELEY, CA 94702
Owner/operator country:	Not reported
Owner/operator telephone:	510-524-1911
Owner/operator email:	Not reported
Owner/operator fax:	Not reported
Owner/operator extension:	Not reported
Legal status:	Other
Owner/Operator Type:	Owner
Owner/Op start date:	Not reported
Owner/Op end date:	Not reported

Owner/operator name:	KEN SHAPIRO
Owner/operator address:	1346 SAN PABLO AVE BERKELEY, CA 94702
Owner/operator country:	Not reported
Owner/operator telephone:	510-524-1911
Owner/operator email:	Not reported
Owner/operator fax:	Not reported
Owner/operator extension:	Not reported
Legal status:	Other
Owner/Operator Type:	Operator
Owner/Op start date:	Not reported
Owner/Op end date:	Not reported

Handler Activities Summary:

U.S. importer of hazardous waste:	No
Mixed waste (haz. and radioactive):	No
Recycler of hazardous waste:	No
Transporter of hazardous waste:	No
Treater, storer or disposer of HW:	No
Underground injection activity:	No
On-site burner exemption:	No
Furnace exemption:	No

PRECISION PEOPLES CAR REPAIR (Continued) **1024787359**

Used oil fuel burner:	No
Used oil processor:	No
User oil refiner:	No
Used oil fuel marketer to burner:	No
Used oil Specification marketer:	No
Used oil transfer facility:	No
Used oil transporter:	No

Violation Status: No violations found

K109 **PRECISION PEOPLES CAR REPAIR, INC.** **CA CERS HAZ WASTE** **S121745346**
SSE **1346 SAN PABLO AVE** **CA CERS** **N/A**
1/8-1/4 **BERKELEY, CA 94702**
0.197 mi.
1039 ft. **Site 12 of 16 in cluster K**

Relative:
Higher

Actual:
48 ft.

CERS HAZ WASTE:

Name:	PRECISION PEOPLES CAR REPAIR, INC.
Address:	1346 SAN PABLO AVE
City,State,Zip:	BERKELEY, CA 94702
Site ID:	144730
CERS ID:	10196158
CERS Description:	Hazardous Waste Generator

CERS:

Name:	PRECISION PEOPLES CAR REPAIR, INC.
Address:	1346 SAN PABLO AVE
City,State,Zip:	BERKELEY, CA 94702
Site ID:	144730
CERS ID:	10196158
CERS Description:	Chemical Storage Facilities

Violations:

Site ID:	144730
Site Name:	PRECISION PEOPLES CAR REPAIR, INC.
Violation Date:	08-20-2018
Citation:	22 CCR 12 66262.34(f) - California Code of Regulations, Title 22, Chapter 12, Section(s) 66262.34(f)
Violation Description:	Failure to properly label hazardous waste accumulation containers and portable tanks with the following requirements: "Hazardous Waste", name and address of the generator, physical and chemical characteristics of the Hazardous Waste, and starting accumulation date.
Violation Notes:	Returned to compliance on 09/25/2018. The used oil drums are labeled with a hazardous waste label, but the information on the label has faded away. The hazardous waste filters are labeled as drained used oil filters rather than hazardous waste. The used antifreeze drum does not have an accumulation start date. Used oil drums were labeled with all required information and an accumulation start date was added to the used antifreeze drum at the time of inspection. Corrective action: Label the paper/plastic drained used oil filters as hazardous waste with name and address of generator, physical and chemical characteristics of the hazardous waste and starting accumulation date. 9/25/2019 - Confirmed with Ken that the used oil filters have been labeled with all required information.
Violation Division:	Berkeley City Toxics Management Division
Violation Program:	HW
Violation Source:	CERS

PRECISION PEOPLES CAR REPAIR, INC. (Continued) **S121745346**

Evaluation:

Eval General Type:	Compliance Evaluation Inspection
Eval Date:	09-08-2015
Violations Found:	No
Eval Type:	Routine done by local agency
Eval Notes:	Routine Hazardous Materials Business Plan, Hazardous waste and storm water inspection. Hazardous waste manifest and disposal records were available for review and were up to date, the records went back for 5 + years. It was noted there were 2 5 gallon buckets that had used motor oil in them and it was detailed they were utilized that same day. The RP was told the oil containers needed to be drained into the 55-gallon drum on a daily basis, which he agreed to do. The 55-gallon drums were labeled properly with hazardous waste labels.
Eval Division:	Berkeley City Toxics Management Division
Eval Program:	HW
Eval Source:	CERS

Eval General Type:	Compliance Evaluation Inspection
Eval Date:	08-20-2018
Violations Found:	No
Eval Type:	Routine done by local agency
Eval Notes:	HMBP submitted 2/20/2018. The federal hazard categories have been updated. The old federal hazard categories were cleared this date. Reviewed the inventory, site plan and emergency response plan. Confirmed the records. TMD recommends storing jugs of liquids with lids to minimize the possibility of a spill or release.
Eval Division:	Berkeley City Toxics Management Division
Eval Program:	HMRRP
Eval Source:	CERS

Eval General Type:	Compliance Evaluation Inspection
Eval Date:	09-08-2015
Violations Found:	No
Eval Type:	Routine done by local agency
Eval Notes:	Routine Hazardous Materials Business Plan, Hazardous waste and storm water inspection. Hazardous waste manifest and disposal records were available for review and were up to date, the records went back for 5 + years. It was noted there were 2 5 gallon buckets that had used motor oil in them and it was detailed they were utilized that same day. The RP was told the oil containers needed to be drained into the 55-gallon drum on a daily basis, which he agreed to do. The 55-gallon drums were labeled properly with hazardous waste labels.
Eval Division:	Berkeley City Toxics Management Division
Eval Program:	HMRRP
Eval Source:	CERS

Eval General Type:	Compliance Evaluation Inspection
Eval Date:	08-20-2018
Violations Found:	Yes
Eval Type:	Routine done by local agency
Eval Notes:	Facility has an active EPA ID number for the disposal of used oil, used antifreeze, used parts washer fluid, and hazardous waste oil filters. Confirmed the hazardous waste disposal records.
Eval Division:	Berkeley City Toxics Management Division
Eval Program:	HW
Eval Source:	CERS

PRECISION PEOPLES CAR REPAIR, INC. (Continued) **S121745346**

Coordinates:

Site ID:	144730
Facility Name:	PRECISION PEOPLES CAR REPAIR, INC.
Env Int Type Code:	HWG
Program ID:	10196158
Coord Name:	Not reported
Ref Point Type Desc:	Center of a facility or station.
Latitude:	37.878820
Longitude:	-122.295660

Affiliation:

Affiliation Type Desc:	CUPA District
Entity Name:	Berkeley City Toxics Management Division
Entity Title:	Not reported
Affiliation Address:	1947 Center Street, 1st Floor
Affiliation City:	Berkeley
Affiliation State:	CA
Affiliation Country:	Not reported
Affiliation Zip:	94704
Affiliation Phone:	(510) 981-7460

Affiliation Type Desc:	Identification Signer
Entity Name:	Ken Shapiro
Entity Title:	President
Affiliation Address:	Not reported
Affiliation City:	Not reported
Affiliation State:	Not reported
Affiliation Country:	Not reported
Affiliation Zip:	Not reported
Affiliation Phone:	Not reported

Affiliation Type Desc:	Legal Owner
Entity Name:	Ken Shapiro
Entity Title:	Not reported
Affiliation Address:	1346 San Pablo Ave.
Affiliation City:	Berkeley
Affiliation State:	CA
Affiliation Country:	United States
Affiliation Zip:	94702
Affiliation Phone:	(510) 414-4953

Affiliation Type Desc:	Document Preparer
Entity Name:	Ken Shapiro
Entity Title:	Not reported
Affiliation Address:	Not reported
Affiliation City:	Not reported
Affiliation State:	Not reported
Affiliation Country:	Not reported
Affiliation Zip:	Not reported
Affiliation Phone:	Not reported

Affiliation Type Desc:	Operator
Entity Name:	Ken Shapiro
Entity Title:	Not reported
Affiliation Address:	Not reported
Affiliation City:	Not reported

PRECISION PEOPLES CAR REPAIR, INC. (Continued) **S121745346**

Affiliation State:	Not reported
Affiliation Country:	Not reported
Affiliation Zip:	Not reported
Affiliation Phone:	(510) 414-4953
Affiliation Type Desc:	Parent Corporation
Entity Name:	PRECISION PEOPLES CAR REPAIR, INC.
Entity Title:	Not reported
Affiliation Address:	Not reported
Affiliation City:	Not reported
Affiliation State:	Not reported
Affiliation Country:	Not reported
Affiliation Zip:	Not reported
Affiliation Phone:	Not reported
Affiliation Type Desc:	Environmental Contact
Entity Name:	Ken
Entity Title:	Not reported
Affiliation Address:	1346 SAN PABLO AVE
Affiliation City:	BERKELEY
Affiliation State:	CA
Affiliation Country:	Not reported
Affiliation Zip:	94702
Affiliation Phone:	Not reported
Affiliation Type Desc:	Facility Mailing Address
Entity Name:	Mailing Address
Entity Title:	Not reported
Affiliation Address:	1346 San Pablo Ave.
Affiliation City:	Berkeley
Affiliation State:	CA
Affiliation Country:	Not reported
Affiliation Zip:	94702
Affiliation Phone:	Not reported

---

110 South 1/8-1/4 0.198 mi. 1043 ft.

CAMELIA STREET PROPERTIES (FMR PERC-SERV, INC) **CA CPS-SLIC** **S108212994**
1001 CAMELIA STREET **CA CERS** **N/A**
BERKELEY, CA 94710

Relative: Lower

Actual: 43 ft.

CPS-SLIC:

Name:	CAMELIA STREET PROPERTIES (FMR PERC-SERV, INC)
Address:	1001 CAMELIA STREET
City,State,Zip:	BERKELEY, CA 94710
Region:	STATE
Facility Status:	**Open - Remediation**
Status Date:	10/14/2016
Global Id:	SL600192746
Lead Agency:	SAN FRANCISCO BAY RWQCB (REGION 2)
Lead Agency Case Number:	Not reported
Latitude:	37.8784610333726
Longitude:	-122.297401428223
Case Type:	Cleanup Program Site
Case Worker:	DT
Local Agency:	BERKELEY, CITY OF
RB Case Number:	01S0560

CAMELIA STREET PROPERTIES (FMR PERC-SERV, INC) (Continued) **S108212994**

File Location: Local Agency
Potential Media Affected: Indoor Air, Other Groundwater (uses other than drinking water), Soil, Soil Vapor
Potential Contaminants of Concern: Tetrachloroethylene (PCE)
Site History: The Site is developed with a rectangular brick building that covers more than half of a city block bounded by Camelia Street on the south, Ninth Street on the west, and Tenth Street on the east. A Canada Dry bottling plant occupied the site from its initial development until 1978. The southern half of the site building was occupied by Perc-Serv, Inc., a wholesale laundry and dry cleaning supply business, from 1978 to 1983. In 1985, the site building was renovated to its current use as a multi-tenant retail, office, and warehouse. Permits for the 1955 installation and 1978 removal of a 7,500 gal underground gasoline storage tank (UST) have been found. Gasoline constituents associated with the former UST include benzene, a recognized carcinogen. Soil and groundwater samples from the loading dock area on the west side of the Site showed elevated levels of some halogenated volatile organic compounds (HVOCs), indicating, primarily, tetrachloroethylene (PCE), trichloroethylene (TCE) and cis-1,2-dichloroethylene (c-1,2-DCE). HVOC impacted groundwater is present out to approximately one block west-southwest from the Site to Eighth Street and does not appear to extend south to a predominantly a residential neighborhood.

Click here to access the California GeoTracker records for this facility:

CERS:
Name: CAMELIA STREET PROPERTIES (FMR PERC-SERV, INC)
Address: 1001 CAMELIA STREET
City,State,Zip: BERKELEY, CA 94710
Site ID: 211840
CERS ID: SL600192746
CERS Description: Cleanup Program Site

Affiliation:
Affiliation Type Desc: Regional Board Caseworker
Entity Name: DAVID TANOUYE - SAN FRANCISCO BAY RWQCB (REGION 2)
Entity Title: Not reported
Affiliation Address: 1515 Clay St # 1400
Affiliation City: OAKLAND
Affiliation State: CA
Affiliation Country: Not reported
Affiliation Zip: Not reported
Affiliation Phone: 5106222360

Affiliation Type Desc: Local Agency Caseworker
Entity Name: GEOFFERY FIEDLER - BERKELEY, CITY OF
Entity Title: Not reported
Affiliation Address: 2118 MILVIA STREET 3RD FLOOR
Affiliation City: BERKELEY
Affiliation State: CA
Affiliation Country: Not reported
Affiliation Zip: Not reported
Affiliation Phone: Not reported

K111 **XTRA OIL COMPANY DBA CHEVRON** **CA LUST** **U003805211**
SSE **1399 SAN PABLO AVE** **CA UST** **N/A**
1/8-1/4 **BERKELEY, CA 94701** **CA SWEEPS UST**
0.199 mi. **CA EMI**
1051 ft. **Site 13 of 16 in cluster K**

Relative:
Higher

Actual:
50 ft.

LUST REG 2:

Region:	2
Facility Id:	01-1685
Facility Status:	Pollution Characterization
Case Number:	01-1685
How Discovered:	Tank Closure
Leak Cause:	Structure Failure
Leak Source:	Tank
Date Leak Confirmed:	9/15/1989
Oversight Program:	LUST
Prelim. Site Assesment Wokplan Submitted:	Not reported
Preliminary Site Assesment Began:	5/1/1990
Pollution Characterization Began:	7/8/1998
Pollution Remediation Plan Submitted:	Not reported
Date Remediation Action Underway:	Not reported
Date Post Remedial Action Monitoring Began:	Not reported

UST:

Name:	XTRA OIL COMPANY DBA CHEVRON
Address:	1399 SAN PABLO AVE
City,State,Zip:	BERKELEY, CA 94701
Facility ID:	Not reported
Permitting Agency:	Berkeley City Toxics Management Division
Latitude:	37.87901
Longitude:	-122.29498

Name:	XTRA OIL COMPANY
Address:	1399 SAN PABLO AVE
City,State,Zip:	BERKELEY, CA 94702
Facility ID:	357
Permitting Agency:	BERKELEY, CITY OF
Latitude:	37.880363
Longitude:	-122.293623

SWEEPS UST:

Name:	XTRA OIL COMPANY/TED SIMAS
Address:	1399 SAN PABLO AVE
City:	BERKELEY
Status:	Not reported
Comp Number:	12
Number:	Not reported
Board Of Equalization:	44-002652
Referral Date:	Not reported
Action Date:	Not reported
Created Date:	Not reported
Owner Tank Id:	Not reported
SWRCB Tank Id:	01-020-000012-000001
Tank Status:	Not reported
Capacity:	4000
Active Date:	Not reported
Tank Use:	M.V. FUEL
STG:	PRODUCT

XTRA OIL COMPANY DBA CHEVRON (Continued) **U003805211**

Content: DIESEL
Number Of Tanks: 5

Name: XTRA OIL COMPANY/TED SIMAS
Address: 1399 SAN PABLO AVE
City: BERKELEY
Status: Not reported
Comp Number: 12
Number: Not reported
Board Of Equalization: 44-002652
Referral Date: Not reported
Action Date: Not reported
Created Date: Not reported
Owner Tank Id: Not reported
SWRCB Tank Id: 01-020-000012-000002
Tank Status: Not reported
Capacity: 8000
Active Date: Not reported
Tank Use: M.V. FUEL
STG: PRODUCT
Content: REG UNLEADED
Number Of Tanks: Not reported

Name: XTRA OIL COMPANY/TED SIMAS
Address: 1399 SAN PABLO AVE
City: BERKELEY
Status: Not reported
Comp Number: 12
Number: Not reported
Board Of Equalization: 44-002652
Referral Date: Not reported
Action Date: Not reported
Created Date: Not reported
Owner Tank Id: Not reported
SWRCB Tank Id: 01-020-000012-000003
Tank Status: Not reported
Capacity: 4000
Active Date: Not reported
Tank Use: M.V. FUEL
STG: PRODUCT
Content: REG UNLEADED
Number Of Tanks: Not reported

Name: XTRA OIL COMPANY/TED SIMAS
Address: 1399 SAN PABLO AVE
City: BERKELEY
Status: Not reported
Comp Number: 12
Number: Not reported
Board Of Equalization: 44-002652
Referral Date: Not reported
Action Date: Not reported
Created Date: Not reported
Owner Tank Id: Not reported
SWRCB Tank Id: 01-020-000012-000004
Tank Status: Not reported
Capacity: 5000

XTRA OIL COMPANY DBA CHEVRON (Continued) **U003805211**

Active Date: Not reported
Tank Use: M.V. FUEL
STG: PRODUCT
Content: REG UNLEADED
Number Of Tanks: Not reported

Name: XTRA OIL COMPANY/TED SIMAS
Address: 1399 SAN PABLO AVE
City: BERKELEY
Status: Not reported
Comp Number: 12
Number: Not reported
Board Of Equalization: 44-002652
Referral Date: Not reported
Action Date: Not reported
Created Date: Not reported
Owner Tank Id: Not reported
SWRCB Tank Id: 01-020-000012-000005
Tank Status: Not reported
Capacity: 12000
Active Date: Not reported
Tank Use: M.V. FUEL
STG: PRODUCT
Content: LEADED
Number Of Tanks: Not reported

Name: XTRA OIL COMPANY/TED SIMAS
Address: 1399 SAN PABLO AVE
City: BERKELEY
Status: Active
Comp Number: 12
Number: 1
Board Of Equalization: 44-002652
Referral Date: 03-24-94
Action Date: 04-14-94
Created Date: 02-07-89
Owner Tank Id: 1A
SWRCB Tank Id: 01-020-000012-000006
Tank Status: A
Capacity: 12000
Active Date: 03-24-94
Tank Use: M.V. FUEL
STG: P
Content: REG UNLEADED
Number Of Tanks: 3

Name: XTRA OIL COMPANY/TED SIMAS
Address: 1399 SAN PABLO AVE
City: BERKELEY
Status: Active
Comp Number: 12
Number: 1
Board Of Equalization: 44-002652
Referral Date: 03-24-94
Action Date: 04-14-94
Created Date: 02-07-89
Owner Tank Id: 2A

XTRA OIL COMPANY DBA CHEVRON (Continued) **U003805211**

SWRCB Tank Id: 01-020-000012-000007
Tank Status: A
Capacity: 12000
Active Date: 03-24-94
Tank Use: M.V. FUEL
STG: P
Content: REG UNLEADED
Number Of Tanks: Not reported

Name: XTRA OIL COMPANY/TED SIMAS
Address: 1399 SAN PABLO AVE
City: BERKELEY
Status: Active
Comp Number: 12
Number: 1
Board Of Equalization: 44-002652
Referral Date: 03-24-94
Action Date: 04-14-94
Created Date: 02-07-89
Owner Tank Id: 3A
SWRCB Tank Id: 01-020-000012-000008
Tank Status: A
Capacity: 12000
Active Date: 03-24-94
Tank Use: M.V. FUEL
STG: P
Content: PRM UNLEADED
Number Of Tanks: Not reported

EMI:

Name: XTRA OIL COMPANY
Address: 1399 SAN PABLO AVE
City,State,Zip: BERKELEY, CA 94702
Year: 2017
County Code: 1
Air Basin: SF
Facility ID: 100091
Air District Name: BA
SIC Code: 5411
Air District Name: BAY AREA AQMD
Community Health Air Pollution Info System: Not reported
Consolidated Emission Reporting Rule: Not reported
Total Organic Hydrocarbon Gases Tons/Yr: 0.503585265
Reactive Organic Gases Tons/Yr: 0.503585265
Carbon Monoxide Emissions Tons/Yr: Not reported
NOX - Oxides of Nitrogen Tons/Yr: Not reported
SOX - Oxides of Sulphur Tons/Yr: Not reported
Particulate Matter Tons/Yr: Not reported
Part. Matter 10 Micrometers and Smllr Tons/Yr: Not reported

K112 **XTRA OIL COMPANY DBA CHEVRON** **RCRA NonGen / NLR** **1024792058**
SSE **1399 SAN PABLO AVE** **CAL000115451**
1/8-1/4 **BERKELEY, CA 94702**
0.199 mi.
1051 ft. **Site 14 of 16 in cluster K**

Relative:
Higher

Actual:
50 ft.

RCRA NonGen / NLR:

Date form received by agency:	1994-01-28 00:00:00.0
Facility name:	XTRA OIL COMPANY DBA CHEVRON
Facility address:	1399 SAN PABLO AVE BERKELEY, CA 94702-1021
EPA ID:	CAL000115451
Mailing address:	2307 PACIFIC AVE ALAMEDA, CA 94501-2918
Contact:	KEITH SIMAS
Contact address:	2307 PACIFIC AVE ALAMEDA, CA 94501-2918
Contact country:	Not reported
Contact telephone:	510-865-9503
Contact email:	XTRAOIL@HOTMAIL.COM
EPA Region:	09
Classification:	Non-Generator
Description:	Handler: Non-Generators do not presently generate hazardous waste

Owner/Operator Summary:

Owner/operator name:	KEITH SIMAS
Owner/operator address:	2307 PACIFIC AVE ALAMEDA, CA 94501
Owner/operator country:	Not reported
Owner/operator telephone:	510-865-9503
Owner/operator email:	Not reported
Owner/operator fax:	Not reported
Owner/operator extension:	Not reported
Legal status:	Other
Owner/Operator Type:	Operator
Owner/Op start date:	Not reported
Owner/Op end date:	Not reported

Owner/operator name:	XTRA OIL CO
Owner/operator address:	2307 PACIFIC AVE ALAMEDA, CA 94501
Owner/operator country:	Not reported
Owner/operator telephone:	510-865-9506
Owner/operator email:	Not reported
Owner/operator fax:	Not reported
Owner/operator extension:	Not reported
Legal status:	Other
Owner/Operator Type:	Owner
Owner/Op start date:	Not reported
Owner/Op end date:	Not reported

Handler Activities Summary:

U.S. importer of hazardous waste:	No
Mixed waste (haz. and radioactive):	No
Recycler of hazardous waste:	No
Transporter of hazardous waste:	No
Treater, storer or disposer of HW:	No
Underground injection activity:	No

XTRA OIL COMPANY DBA CHEVRON (Continued) **1024792058**

On-site burner exemption:	No
Furnace exemption:	No
Used oil fuel burner:	No
Used oil processor:	No
User oil refiner:	No
Used oil fuel marketer to burner:	No
Used oil Specification marketer:	No
Used oil transfer facility:	No
Used oil transporter:	No

Violation Status: No violations found

K113 **XTRA OIL COMPANY DBA CHEVRON** **CA CERS HAZ WASTE** **S113065817**
SSE **1399 SAN PABLO AVE** **CA CERS TANKS** **N/A**
1/8-1/4 **BERKELEY, CA 94702** **CA HAZNET**
0.199 mi. **CA CERS**
1051 ft. **Site 15 of 16 in cluster K** **CA HWTS**

Relative:
Higher

Actual:
50 ft.

CERS HAZ WASTE:

Name:	XTRA OIL COMPANY DBA CHEVRON
Address:	1399 SAN PABLO AVE
City,State,Zip:	BERKELEY, CA 94701
Site ID:	172503
CERS ID:	10196224
CERS Description:	Hazardous Waste Generator

CERS TANKS:

Name:	XTRA OIL COMPANY DBA CHEVRON
Address:	1399 SAN PABLO AVE
City,State,Zip:	BERKELEY, CA 94701
Site ID:	172503
CERS ID:	10196224
CERS Description:	Underground Storage Tank

HAZNET:

Name:	XTRA OIL COMPANY DBA CHEVRON
Address:	1399 SAN PABLO AVE
Address 2:	Not reported
City,State,Zip:	BERKELEY, CA 947021021
Contact:	KEITH SIMAS
Telephone:	5108659506
Mailing Name:	Not reported
Mailing Address:	2307 PACIFIC AVE
Year:	2014
Gepaid:	CAL000115451
TSD EPA ID:	NVT330010000
CA Waste Code:	352 - Other organic solids
Disposal Method:	H132 - Landfill Or Surface Impoundment That Will Be Closed As Landfill(To Include On-Site Treatment And/Or Stabilization)
Tons:	0.15
Year:	2013
Gepaid:	CAL000115451
TSD EPA ID:	CAD028409019
CA Waste Code:	223 - Unspecified oil-containing waste
Disposal Method:	H141 - Storage, Bulking, And/Or Transfer Off Site--No Treatment/Reovery (H010-H129) Or (H131-H135)

XTRA OIL COMPANY DBA CHEVRON (Continued) **S113065817**

Tons:	0.1668
Year:	2013
Gepaid:	CAL000115451
TSD EPA ID:	CAD028409019
CA Waste Code:	352 - Other organic solids
Disposal Method:	H141 - Storage, Bulking, And/Or Transfer Off Site--No Treatment/Reovery (H010-H129) Or (H131-H135)
Tons:	0.1
Year:	2011
Gepaid:	CAL000115451
TSD EPA ID:	CAD028409019
CA Waste Code:	223 - Unspecified oil-containing waste
Disposal Method:	H141 - Storage, Bulking, And/Or Transfer Off Site--No Treatment/Reovery (H010-H129) Or (H131-H135)
Tons:	0.417
Year:	2010
Gepaid:	CAL000115451
TSD EPA ID:	NVD982358483
CA Waste Code:	223 - Unspecified oil-containing waste
Disposal Method:	H039 - Other Recovery Of Reclamation For Reuse Including Acid Regeneration, Organics Recovery Ect
Tons:	0.18765
Year:	2010
Gepaid:	CAL000115451
TSD EPA ID:	CAD028409019
CA Waste Code:	352 - Other organic solids
Disposal Method:	H141 - Storage, Bulking, And/Or Transfer Off Site--No Treatment/Reovery (H010-H129) Or (H131-H135)
Tons:	0.02
Year:	2009
Gepaid:	CAL000115451
TSD EPA ID:	CAD097030993
CA Waste Code:	352 - Other organic solids
Disposal Method:	H141 - Storage, Bulking, And/Or Transfer Off Site--No Treatment/Reovery (H010-H129) Or (H131-H135)
Tons:	0.2
Year:	2007
Gepaid:	CAL000115451
TSD EPA ID:	CAD980887418
CA Waste Code:	213 - Hydrocarbon solvents (benzene, hexane, Stoddard, Etc.)
Disposal Method:	H141 - Storage, Bulking, And/Or Transfer Off Site--No Treatment/Reovery (H010-H129) Or (H131-H135)
Tons:	0.22935
Year:	2006
Gepaid:	CAL000115451
TSD EPA ID:	NVD980895338
CA Waste Code:	331 - Off-specification, aged or surplus organics
Disposal Method:	R01 - Recycler
Tons:	0.0033

XTRA OIL COMPANY DBA CHEVRON (Continued) **S113065817**

Year:	2006
Gepaid:	CAL000115451
TSD EPA ID:	NVD980895338
CA Waste Code:	352 - Other organic solids
Disposal Method:	T03 - Treatment, Incineration
Tons:	0.0125

Click this hyperlink while viewing on your computer to access
3 additional CA HAZNET: record(s) in the EDR Site Report.

Additional Info:

Year:	2011
Gen EPA ID:	CAL000115451
Shipment Date:	20110315
Creation Date:	5/5/2011 18:30:32
Receipt Date:	20110322
Manifest ID:	007267842JJK
Trans EPA ID:	CAL000317320
Trans Name:	UNI WASTE
Trans 2 EPA ID:	CAD983608258
Trans 2 Name:	OCEAN BLUE ENVIRONMENTAL
TSDF EPA ID:	CAD028409019
Trans Name:	CROSBY & OVERTON
TSDF Alt EPA ID:	Not reported
TSDF Alt Name:	Not reported
CA Waste Code:	223 - Unspecified oil-containing waste
RCRA Code:	Not reported
Disposal Method:	H141 - Storage, Bulking, And/Or Transfer Off Site--No Treatment/Reovery (H010-H129) Or (H131-H135)
Quantity Tons:	0.417
Waste Quantity:	100
Quantity Unit:	G
Additional Code 1:	Not reported
Additional Code 2:	Not reported
Additional Code 3:	Not reported
Additional Code 4:	Not reported
Additional Code 5:	Not reported

Additional Info:

Year:	1994
Gen EPA ID:	CAL000115451
Shipment Date:	19940208
Creation Date:	9/15/1995 0:00:00
Receipt Date:	19940208
Manifest ID:	92743498
Trans EPA ID:	CAD009466392
Trans Name:	Not reported
Trans 2 EPA ID:	Not reported
Trans 2 Name:	Not reported
TSDF EPA ID:	CAD043260702
Trans Name:	Not reported
TSDF Alt EPA ID:	CAD043260702
TSDF Alt Name:	Not reported

XTRA OIL COMPANY DBA CHEVRON (Continued) **S113065817**

CA Waste Code:	223 - Unspecified oil-containing waste
RCRA Code:	D018
Disposal Method:	R01 - Recycler
Quantity Tons:	0.4587
Waste Quantity:	110
Quantity Unit:	G
Additional Code 1:	Not reported
Additional Code 2:	Not reported
Additional Code 3:	Not reported
Additional Code 4:	Not reported
Additional Code 5:	Not reported

Additional Info:

Year:	2006
Gen EPA ID:	CAL000115451
Shipment Date:	20060213
Creation Date:	6/14/2006 18:34:47
Receipt Date:	20060220
Manifest ID:	24698561
Trans EPA ID:	CAD982413262
Trans Name:	EVERGREEN ENVIRONMENTAL SERVICES
Trans 2 EPA ID:	CAD063547996
Trans 2 Name:	PHILIP TRANSPORTATION & REMEDIATION INC
TSDF EPA ID:	NVD980895338
Trans Name:	21ST CENTRURY EMI
TSDF Alt EPA ID:	NVD980895338
TSDF Alt Name:	Not reported
CA Waste Code:	331 - Off-specification, aged, or surplus organics
RCRA Code:	D001
Disposal Method:	R01 - Recycler
Quantity Tons:	0.0033
Waste Quantity:	1
Quantity Unit:	G
Additional Code 1:	Not reported
Additional Code 2:	Not reported
Additional Code 3:	Not reported
Additional Code 4:	Not reported
Additional Code 5:	Not reported
Shipment Date:	20060213
Creation Date:	6/14/2006 18:34:47
Receipt Date:	20060220
Manifest ID:	24698561
Trans EPA ID:	CAD982413262
Trans Name:	EVERGREEN ENVIRONMENTAL SERVICES
Trans 2 EPA ID:	CAD063547996
Trans 2 Name:	PHILIP TRANSPORTATION & REMEDIATION INC
TSDF EPA ID:	NVD980895338
Trans Name:	21ST CENTRURY EMI
TSDF Alt EPA ID:	NVD980895338
TSDF Alt Name:	Not reported
CA Waste Code:	352 - Other organic solids
RCRA Code:	D001
Disposal Method:	T03 - Treatment, Incineration
Quantity Tons:	0.0125
Waste Quantity:	25

XTRA OIL COMPANY DBA CHEVRON (Continued) **S113065817**

Quantity Unit:	P
Additional Code 1:	Not reported
Additional Code 2:	Not reported
Additional Code 3:	Not reported
Additional Code 4:	Not reported
Additional Code 5:	Not reported

Additional Info:

Year:	2010
Gen EPA ID:	CAL000115451
Shipment Date:	20100413
Creation Date:	8/3/2010 18:30:10
Receipt Date:	20100422
Manifest ID:	004451924JJK
Trans EPA ID:	CAL000317320
Trans Name:	UNI WASTE
Trans 2 EPA ID:	Not reported
Trans 2 Name:	Not reported
TSDF EPA ID:	NVD982358483
Trans Name:	CLEARWATER ENVIRONMENTAL
TSDF Alt EPA ID:	Not reported
TSDF Alt Name:	Not reported
CA Waste Code:	223 - Unspecified oil-containing waste
RCRA Code:	Not reported
Disposal Method:	H039 - Other Recovery Of Reclamation For Reuse Including Acid Regeneration, Organics Recovery Ect
Quantity Tons:	0.18765
Waste Quantity:	45
Quantity Unit:	G
Additional Code 1:	Not reported
Additional Code 2:	Not reported
Additional Code 3:	Not reported
Additional Code 4:	Not reported
Additional Code 5:	Not reported
Shipment Date:	20100413
Creation Date:	8/3/2010 18:30:20
Receipt Date:	20100420
Manifest ID:	004451923JJK
Trans EPA ID:	CAL000317320
Trans Name:	UNI WASTE
Trans 2 EPA ID:	CAR000172478
Trans 2 Name:	ENVIRONMENTAL LOGISTICS INC
TSDF EPA ID:	CAD028409019
Trans Name:	CROSBY & OVERTON
TSDF Alt EPA ID:	Not reported
TSDF Alt Name:	Not reported
CA Waste Code:	352 - Other organic solids
RCRA Code:	Not reported
Disposal Method:	H141 - Storage, Bulking, And/Or Transfer Off Site--No Treatment/Reovery (H010-H129) Or (H131-H135)
Quantity Tons:	0.02
Waste Quantity:	40
Quantity Unit:	P
Additional Code 1:	Not reported
Additional Code 2:	Not reported

XTRA OIL COMPANY DBA CHEVRON (Continued) **S113065817**

Additional Code 3: Not reported
Additional Code 4: Not reported
Additional Code 5: Not reported

Additional Info:
Year: 2005
Gen EPA ID: CAL000115451

Shipment Date: 20050610
Creation Date: 8/17/2005 18:32:59
Receipt Date: 20050616
Manifest ID: 24316704
Trans EPA ID: CAR000007013
Trans Name: CLEARWATER ENVIRONMENTAL
Trans 2 EPA ID: Not reported
Trans 2 Name: Not reported
TSDF EPA ID: CAL000161743
Trans Name: ALVISO INDEPENDENT OIL
TSDF Alt EPA ID: CAL000161743
TSDF Alt Name: Not reported
CA Waste Code: 223 - Unspecified oil-containing waste
RCRA Code: NONE
Disposal Method: R01 - Recycler
Quantity Tons: 0.4587
Waste Quantity: 110
Quantity Unit: G
Additional Code 1: Not reported
Additional Code 2: Not reported
Additional Code 3: Not reported
Additional Code 4: Not reported
Additional Code 5: Not reported

Shipment Date: 20050125
Creation Date: 4/20/2006 18:30:56
Receipt Date: 20050126
Manifest ID: 24063172
Trans EPA ID: CAR000007013
Trans Name: CLEARWATER ENVIRONMENTAL
Trans 2 EPA ID: Not reported
Trans 2 Name: Not reported
TSDF EPA ID: CAL000161743
Trans Name: ALVISO INDEPENDENT OIL
TSDF Alt EPA ID: CAL000161743
TSDF Alt Name: Not reported
CA Waste Code: 223 - Unspecified oil-containing waste
RCRA Code: NA
Disposal Method: R01 - Recycler
Quantity Tons: 1.4595
Waste Quantity: 350
Quantity Unit: G
Additional Code 1: Not reported
Additional Code 2: Not reported
Additional Code 3: Not reported
Additional Code 4: Not reported
Additional Code 5: Not reported

XTRA OIL COMPANY DBA CHEVRON (Continued) **S113065817**

Additional Info:

Year:	2014
Gen EPA ID:	CAL000115451
Shipment Date:	20140414
Creation Date:	9/9/2014 22:15:12
Receipt Date:	20140418
Manifest ID:	013012035JJK
Trans EPA ID:	CAL000346010
Trans Name:	BIG SKY ENVIRONMENTAL SOLUTIONS
Trans 2 EPA ID:	CAR000179382
Trans 2 Name:	ENV ENVIRONMENTAL INTERNATIONAL INC
TSDF EPA ID:	NVT330010000
Trans Name:	US ECOLOGY
TSDF Alt EPA ID:	Not reported
TSDF Alt Name:	Not reported
CA Waste Code:	352 - Other organic solids
RCRA Code:	Not reported
Disposal Method:	H132 - Landfill Or Surface Impoundment That Will Be Closed As Landfill(To Include On-Site Treatment And/Or Stabilization)
Quantity Tons:	0.15
Waste Quantity:	300
Quantity Unit:	P
Additional Code 1:	Not reported
Additional Code 2:	Not reported
Additional Code 3:	Not reported
Additional Code 4:	Not reported
Additional Code 5:	Not reported

Additional Info:

Year:	2013
Gen EPA ID:	CAL000115451
Shipment Date:	20130320
Creation Date:	6/9/2013 22:15:06
Receipt Date:	20130409
Manifest ID:	006653252FLE
Trans EPA ID:	CAL000362980
Trans Name:	ICON ENVIRONMENTAL SERVICES INC
Trans 2 EPA ID:	CAL000274783
Trans 2 Name:	KM INDUSTRIAL INC
TSDF EPA ID:	CAD028409019
Trans Name:	CROSBY & OVERTON
TSDF Alt EPA ID:	Not reported
TSDF Alt Name:	Not reported
CA Waste Code:	352 - Other organic solids
RCRA Code:	Not reported
Disposal Method:	H141 - Storage, Bulking, And/Or Transfer Off Site--No Treatment/Reovery (H010-H129) Or (H131-H135)
Quantity Tons:	0.1
Waste Quantity:	200
Quantity Unit:	P
Additional Code 1:	Not reported
Additional Code 2:	Not reported
Additional Code 3:	Not reported
Additional Code 4:	Not reported

XTRA OIL COMPANY DBA CHEVRON (Continued) **S113065817**

Additional Code 5:	Not reported
Shipment Date:	20130320
Creation Date:	6/9/2013 22:15:06
Receipt Date:	20130409
Manifest ID:	006653250FLE
Trans EPA ID:	CAL000362980
Trans Name:	ICON ENVIRONMENTAL SERVICES INC
Trans 2 EPA ID:	CAL000274783
Trans 2 Name:	KM INDUSTRIAL INC
TSDF EPA ID:	CAD028409019
Trans Name:	CROSBY & OVERTON
TSDF Alt EPA ID:	Not reported
TSDF Alt Name:	Not reported
CA Waste Code:	223 - Unspecified oil-containing waste
RCRA Code:	Not reported
Disposal Method:	H141 - Storage, Bulking, And/Or Transfer Off Site--No Treatment/Reovery (H010-H129) Or (H131-H135)
Quantity Tons:	0.1668
Waste Quantity:	40
Quantity Unit:	G
Additional Code 1:	Not reported
Additional Code 2:	Not reported
Additional Code 3:	Not reported
Additional Code 4:	Not reported
Additional Code 5:	Not reported

Additional Info:

Year:	1995
Gen EPA ID:	CAL000115451
Shipment Date:	19950215
Creation Date:	3/29/1996 0:00:00
Receipt Date:	19950217
Manifest ID:	93620010
Trans EPA ID:	CAD004771168
Trans Name:	Not reported
Trans 2 EPA ID:	Not reported
Trans 2 Name:	Not reported
TSDF EPA ID:	CAD083166728
Trans Name:	Not reported
TSDF Alt EPA ID:	CAD083166728
TSDF Alt Name:	Not reported
CA Waste Code:	223 - Unspecified oil-containing waste
RCRA Code:	Not reported
Disposal Method:	R01 - Recycler
Quantity Tons:	2.7105
Waste Quantity:	650
Quantity Unit:	G
Additional Code 1:	Not reported
Additional Code 2:	Not reported
Additional Code 3:	Not reported
Additional Code 4:	Not reported
Additional Code 5:	Not reported

Additional Info:

XTRA OIL COMPANY DBA CHEVRON (Continued) **S113065817**

Year:	2009
Gen EPA ID:	CAL000115451
Shipment Date:	20090226
Creation Date:	4/17/2009 18:30:09
Receipt Date:	20090330
Manifest ID:	004452346JJK
Trans EPA ID:	CAL000317320
Trans Name:	UNI WASTE
Trans 2 EPA ID:	CAD028277036
Trans 2 Name:	ASBURY ENVIRONMENTAL SERVICES
TSDF EPA ID:	CAD097030993
Trans Name:	SIEMENS WATER TECHNOLOGIES CORP
TSDF Alt EPA ID:	Not reported
TSDF Alt Name:	Not reported
CA Waste Code:	352 - Other organic solids
RCRA Code:	Not reported
Disposal Method:	H141 - Storage, Bulking, And/Or Transfer Off Site--No Treatment/Reovery (H010-H129) Or (H131-H135)
Quantity Tons:	0.2
Waste Quantity:	400
Quantity Unit:	P
Additional Code 1:	Not reported
Additional Code 2:	Not reported
Additional Code 3:	Not reported
Additional Code 4:	Not reported
Additional Code 5:	Not reported

Additional Info:

Year:	2007
Gen EPA ID:	CAL000115451
Shipment Date:	20070515
Creation Date:	10/11/2007 18:30:06
Receipt Date:	20070516
Manifest ID:	002588163JJK
Trans EPA ID:	CAD982413262
Trans Name:	EVERGREEN ENVIRONMENTAL SERVICES
Trans 2 EPA ID:	Not reported
Trans 2 Name:	Not reported
TSDF EPA ID:	CAD980887418
Trans Name:	EVERGREEN OIL INC
TSDF Alt EPA ID:	Not reported
TSDF Alt Name:	Not reported
CA Waste Code:	213 - Hydrocarbon solvents (benzene, hexane, Stoddard, etc.
RCRA Code:	D018
Disposal Method:	H141 - Storage, Bulking, And/Or Transfer Off Site--No Treatment/Reovery (H010-H129) Or (H131-H135)
Quantity Tons:	0.22935
Waste Quantity:	55
Quantity Unit:	G
Additional Code 1:	D001
Additional Code 2:	Not reported
Additional Code 3:	Not reported
Additional Code 4:	Not reported
Additional Code 5:	Not reported

XTRA OIL COMPANY DBA CHEVRON (Continued) **S113065817**

CERS:

Name:	XTRA OIL COMPANY DBA CHEVRON
Address:	1399 SAN PABLO AVE
City,State,Zip:	BERKELEY, CA 94701
Site ID:	172503
CERS ID:	10196224
CERS Description:	Chemical Storage Facilities

Violations:

Site ID:	172503
Site Name:	XTRA OIL COMPANY DBA CHEVRON
Violation Date:	04-12-2018
Citation:	HSC 6.7 25290.1(c),25290.2(c),25291(a)(2),2529.1(e) - California Health and Safety Code, Chapter 6.7, Section(s) 25290.1(c),25290.2(c),25291(a)(2),2529.1(e)
Violation Description:	Failure to maintain secondary containment (e.g., failure of secondary containment testing).
Violation Notes:	Returned to compliance on 03/22/2019. A diesel pipe or valve in dispenser 3-4 is leaking outside of the UDC. All piping connected to an underground storage tank is required to have secondary containment. Corrective action: Immediately stop the leak and clean up the UDC. Provide TMD with a plan within 30 days for providing secondary containment for the piping and valves in all three dispensers. Original comply by date: 5/12/18 5/21/18 - left message for Keith regarding violation corrections 5/31/18 - issued NOV 6/25/2018 - Permit submitted to City of Berkeley Permit Service Center for installation of bravo conversion frames 7/16/2018 - PSC issued corrections list 7/16/2018 9/7/2018 - TMD visited site and observed the dispenser. The dispenser contains absorbent and the absorbent is clean. Contacted the contractor, Stroupe Petroleum, and spoke with Cathryn who indicates the corrections were going to be addressed by Keith Simas, per their conversation 8/15/2018. Left message for Keith Simas. 10/1/2018 - [Truncated]
Violation Division:	Berkeley City Toxics Management Division
Violation Program:	UST
Violation Source:	CERS

Site ID:	172503
Site Name:	XTRA OIL COMPANY DBA CHEVRON
Violation Date:	04-14-2015
Citation:	HSC 6.95 25508.2 - California Health and Safety Code, Chapter 6.95, Section(s) 25508.2
Violation Description:	Failure to annually review and electronically certify that the business plan is complete, accurate, and up-to-date.
Violation Notes:	Returned to compliance on 05/11/2015. Business has not completed the annual review and certification of the business plan as required by HSC 25508, which includes business activities, owner/operator identification, hazardous materials inventory and site map. The last hazardous materials and site map submittal was made 2/28/14. TMD emailed business on 2/24/15 indicating business plan certification requirement. Corrective action: Review and submit the hazardous material inventory and site map.
Violation Division:	Berkeley City Toxics Management Division
Violation Program:	HMRRP
Violation Source:	CERS

Site ID:	172503

XTRA OIL COMPANY DBA CHEVRON (Continued) **S113065817**

Site Name: XTRA OIL COMPANY DBA CHEVRON
Violation Date: 04-14-2015
Citation: Un-Specified
Violation Description: UST Program - Operations/Maintenance - For use of Local Ordinance only.
Violation Notes: Returned to compliance on 06/02/2015. UST submission was completed in CERS on 1/27/15 for current reporting year. The monitoring plan for tanks 1, 2, and 3 indicate that tank monitoring includes continuous automatic tank gauging tests. CITLD requires a monthly passing 0.2 gph test and annual certification of the ATG. This type of monitoring is typically only used with a single walled tank. TMD is unable to locate printouts of passing monthly tests nor confirmation of certification of the ATG. Corrective action: Update the monitroing plan to reflect actual monitoring of tanks, or comply with CITLD requirements including certification.
Violation Division: Berkeley City Toxics Management Division
Violation Program: UST
Violation Source: CERS

Site ID: 172503
Site Name: XTRA OIL COMPANY DBA CHEVRON
Violation Date: 04-12-2017
Citation: 22 CCR 31 67100.9 - California Code of Regulations, Title 22, Chapter 31, Section(s) 67100.9
Violation Description: Failure of a large quantity generator to prepare a summary progress report every four years, using DTSCG s Form # 1262 (3/99) titled "Summary Progress Report".
Violation Notes: Returned to compliance on 04/18/2017. The hazardous waste solids container was labeled with an accumulation start date of 4/8/2015 and the hazardous waste water/gas liquid was labeled with an accumulation start date of 5/10/15. Both containers appeared to be more than 1/2 full. A small quantity generator may accumulate hazardous waste onsite for 180 days following the accumulation of 27 gallons (220 pounds) of all hazardous waste. Corrective action: Arrange for the removal of the hazardous waste and provide a copy of the waste disposal record to TMD.
Violation Division: Berkeley City Toxics Management Division
Violation Program: HW
Violation Source: CERS

Site ID: 172503
Site Name: XTRA OIL COMPANY DBA CHEVRON
Violation Date: 04-11-2019
Citation: 23 CCR 16 2712(b)(1)(G) - California Code of Regulations, Title 23, Chapter 16, Section(s) 2712(b)(1)(G)
Violation Description: Failure to comply with one or more of the following overfill prevention equipment requirements: Alert the transfer operator when the tank is 90 percent full by restricting the flow into the tank or triggering an audible and visual alarm; or Restrict delivery of flow to the tank at least 30 minutes before the tank overfills, provided the restriction occurs when the tank is filled to no more than 95 percent of capacity; and activate an audible alarm at least five minutes before the tank overfills; or Provide positive shut-off of flow to the tank when the tank is filled to no more than 95 percent of capacity; or Provide positive shut-off of flow to the tank so that none of the fittings located on the top of the tank are exposed to product due to overfilling. Install/retrofit overfill prevention

XTRA OIL COMPANY DBA CHEVRON (Continued) **S113065817**

equipment that does not use flow restrictors on vent piping to meet overfill prevention equipment requirements when the overfill prevention equipment is installed, repaired, or replaced on and after October 1,- 2018. For USTs installed before October 1, 2018, perform an inspection by October 13, 2018 and every 36 months thereafter. For USTs installed on and after October- 1,- 2018, perform an inspection at installation and every 36 months thereafter. Inspected within 30 days after a repair to the overfill prevention equipment. Inspected using an applicable manufacturer guidelines, industry codes, engineering standards, or a method approved by a professional engineer. Inspected by a certified UST service technician. Maintain records of overfill prevention equipment inspection for 36 months.

Violation Notes: Returned to compliance on 04/11/2019. The flapper valves were not inspected by October 13, 2018. Corrected this date as the service technicians inspected the overfill prevention equipment. Provide the form and all required information within 30 days of the test. The next inspection must be completed no later than October 13, 2021 and every 36 months thereafter.

Violation Division: Berkeley City Toxics Management Division
Violation Program: UST
Violation Source: CERS

Site ID: 172503
Site Name: XTRA OIL COMPANY DBA CHEVRON
Violation Date: 04-11-2019
Citation: 23 CCR 16 2716(a) through (e) - California Code of Regulations, Title 23, Chapter 16, Section(s) 2716(a) through (e)

Violation Description: For designated operator (DO) monthly inspections conducted before October 1, 2018, failure to comply with one or more of the following requirements: Be performed by an ICC certified DO. Inspect monthly alarm history report, check that alarms are documented and responded to appropriately, and attach a copy. Inspect for the presence of liquid/debris in spill containers. Inspect for the presence of liquid/debris in under dispenser containment (UDC) and ensure that the monitoring equipment is positioned correctly. Inspect for liquid or debris in containment sumps where an alarm occurred with no service visit. Check that all testing and maintenance has been completed and documented. Verify that all facility employees have been trained in accordance with 23 CCR 2715(c). For designated operator (DO) 30 day inspections conducted on and after October 1, 2018, failure to conduct the designated UST operator visual inspection at least once every 30 days.

Violation Notes: Returned to compliance on 04/15/2019. The 10/26/2018, 11/28/2018, 12/21/2018, 1/25/2019, 2/26/2019 and 3/27/2019 all show a compliance issue of no overfill prevention equipment inspection performed. The owner/operator does not provide a description in Section V of the action taken or to be taken to correct the issue. The October 26, 2018 DO inspection did not document inspection of spill containers, and that UDC equipment is positioned correctly. The DO monthly inspection reports from July 2018 - present note that the secondary containment test was done 4/12/2018, when it was last done 4/12/2016. Corrective action: The owner/operator must provide a description in Section V of any action taken or to be taken to correct issues discovered during the monthly DO inspection. The DO shall complete all required information on the report, including whether all sensors in the UDC are located to detect leak at earliest opportunity. The Inspection must also be completed within 30 days from the last inspection.

XTRA OIL COMPANY DBA CHEVRON (Continued) **S113065817**

[Truncated]
Violation Division: Berkeley City Toxics Management Division
Violation Program: UST
Violation Source: CERS

Site ID: 172503
Site Name: XTRA OIL COMPANY DBA CHEVRON
Violation Date: 04-12-2017
Citation: 23 CCR 16 2632(d)(1)(C), 2641(h), 2711(a)(8) - California Code of Regulations, Title 23, Chapter 16, Section(s) 2632(d)(1)(C), 2641(h), 2711(a)(8)
Violation Description: Failure to submit or update a plot plan.
Violation Notes: Returned to compliance on 05/31/2017. The plot plan/site plan does not include the location of monitoring equipment, such as the sensors, LLD, dispenser pans, sumps, spill containers, etc. In addition, the plan is not easily readable in certain areas. Corrective action: Provide a clear plan which shows all information required in 2632(d)(1)(C) and 2711(a)(8). This can be documented on one map or multiple maps, as needed. Submit the document in CERS. 5/10/17 - received submittal in CERS. Notified facility that map did not specify annular or sump sensors. Resubmittal due 6/6/17.
Violation Division: Berkeley City Toxics Management Division
Violation Program: UST
Violation Source: CERS

Site ID: 172503
Site Name: XTRA OIL COMPANY DBA CHEVRON
Violation Date: 04-12-2017
Citation: 23 CCR 16 2637(e) - California Code of Regulations, Title 23, Chapter 16, Section(s) 2637(e)
Violation Description: Failure to submit a copy of the secondary containment test results to the CUPA within 30 days after the test.
Violation Notes: Returned to compliance on 04/12/2017. TMD did not receive a copy of the Secondary Containment Test report that was completed April 12, 2016. Corrected this date. Received a copy of the report.
Violation Division: Berkeley City Toxics Management Division
Violation Program: UST
Violation Source: CERS

Site ID: 172503
Site Name: XTRA OIL COMPANY DBA CHEVRON
Violation Date: 04-17-2014
Citation: 40 CFR 1 262.34(d)(5)(ii) - U.S. Code of Federal Regulations, Title 40, Chapter 1, Section(s) 262.34(d)(5)(ii)
Violation Description: Failure to post, next to the telephone, Emergency Information (SQG) containing the location of emergency equipment, contact names and numbers.
Violation Notes: Returned to compliance on 04/21/2014. The emergency response/procedures posting lists Alameda County EH as the emergency agency. this must be updated to reflect City of Berkeley Toxics Management Division, 510-981-7460, as EH is not authorized agency. Corrective action: Update posting and provide a copy to TMD.
Violation Division: Berkeley City Toxics Management Division
Violation Program: HW
Violation Source: CERS

Site ID: 172503

XTRA OIL COMPANY DBA CHEVRON (Continued) **S113065817**

Site Name: XTRA OIL COMPANY DBA CHEVRON
Violation Date: 04-14-2015
Citation: HSC 6.7 25291 - California Health and Safety Code, Chapter 6.7, Section(s) 25291
Violation Description: Failure to maintain under-dispenser containment, sumps, and/or other secondary containment in good condition and/or free of debris/liquid.
Violation Notes: Returned to compliance on 06/02/2015. UDC 3-4 observed to contain some liquid. Corrective action: Remove liquid from UDC.
Violation Division: Berkeley City Toxics Management Division
Violation Program: UST
Violation Source: CERS

Site ID: 172503
Site Name: XTRA OIL COMPANY DBA CHEVRON
Violation Date: 04-12-2017
Citation: 23 CCR 16 2638(d) - California Code of Regulations, Title 23, Chapter 16, Section(s) 2638(d)
Violation Description: Failure to submit the Annual Monitoring System Certification Form to the CUPA within 30 days of completion of the test.
Violation Notes: Returned to compliance on 04/12/2017. TMD did not receive a copy of the Monitoring System Certification report that was completed April 12, 2016. Corrected this date. Received a copy of the report.
Violation Division: Berkeley City Toxics Management Division
Violation Program: UST
Violation Source: CERS

Site ID: 172503
Site Name: XTRA OIL COMPANY DBA CHEVRON
Violation Date: 04-12-2017
Citation: HSC 6.5 25250.7 - California Health and Safety Code, Chapter 6.5, Section(s) 25250.7
Violation Description: Failure to prevent intentional contamination of used oil with other hazardous waste other than minimal amounts of vehicle fuel.
Violation Notes: Returned to compliance on 04/13/2017. HSC 25205.16 Failure to maintain an active EPA ID by verifying the information to DTSC through the Verification Questionnaire process while generating hazardous waste. Corrective action: you must submit DTSC Form 1358, https://www.dtsc.ca.gov/HazardousWaste/upload/GISS_FORM_1358.pdf, to reactivate your EPA ID number. This form must be completed and submitted to DTSC as indicated in the instructions.
Violation Division: Berkeley City Toxics Management Division
Violation Program: HW
Violation Source: CERS

Site ID: 172503
Site Name: XTRA OIL COMPANY DBA CHEVRON
Violation Date: 04-11-2019
Citation: 23 CCR 16 2637.1(e) - California Code of Regulations, Title 23, Chapter 16, Section(s) 2637.1(e)
Violation Description: Failure to submit a copy of the spill containment test results on the G Spill Container Testing Report FormG to the UPA within 30 days after the test.
Violation Notes: Returned to compliance on 04/11/2019. The owner/operator did not submit a copy of the Spill Container Testing Report form to the Toxics Management Division within 30 days of the completion of the April 12, 2018 spill containment test. Corrected onsite as TMD was provided a copy of the report. All reports must be submitted to TMD within 30

XTRA OIL COMPANY DBA CHEVRON (Continued) **S113065817**

days of the date of the testing or inspection. This is a repeat violation.

Violation Division: Berkeley City Toxics Management Division
Violation Program: UST
Violation Source: CERS

Site ID: 172503
Site Name: XTRA OIL COMPANY DBA CHEVRON
Violation Date: 04-14-2015
Citation: Un-Specified
Violation Description: UST Program - Operations/Maintenance - For use of Local Ordinance only.
Violation Notes: Returned to compliance on 05/11/2015. The monitoring plan for tanks 1, 2, and 3 indicate UDC leak alarm triggers automatic pump shutdown. During the certification, the sensor detection only stopped the flow of product at the dispenser, not pump shutdown of the turbine. Corrective action: Either update the monitoring plan or connect the UDC sensor to perform turbine shutdown on detection of a leak.
Violation Division: Berkeley City Toxics Management Division
Violation Program: UST
Violation Source: CERS

Site ID: 172503
Site Name: XTRA OIL COMPANY DBA CHEVRON
Violation Date: 04-11-2019
Citation: 23 CCR 16 2638(d) - California Code of Regulations, Title 23, Chapter 16, Section(s) 2638(d)
Violation Description: Failure to submit the G Monitoring System Certification FormG to the UPA within 30 days of completion of the test.
Violation Notes: Returned to compliance on 04/11/2019. The owner/operator did not submit the Monitoring System Certification form to the Toxics Management Division within 30 days of the completion of the April 12, 2018 monitoring system certification. Corrected onsite as TMD was provided a copy of the report, which did not include a copy of the system setup or alarm history. All reports must be submitted to TMD within 30 days of the date of the testing or inspection. This is a repeat violation.
Violation Division: Berkeley City Toxics Management Division
Violation Program: UST
Violation Source: CERS

Evaluation:
Eval General Type: Compliance Evaluation Inspection
Eval Date: 04-12-2017
Violations Found: Yes
Eval Type: Routine done by local agency
Eval Notes: Onsite for annual inspection at time of monitoring system certification. Met with Bill McCarthy and Tony Fontana with U.S.T. Compliance Testing Inc. Confirmed certifications for ICC, Veeder Root and Vaporless, and CSLB license. Received system setup and alarm history. TMD was notified that panel required cold start on April 8. Confirmed monitoring system certification report was completed for retesting of sensors on that date. Facility maintains a daily log of the monitoring panel status and alarms. Confirmed operation of sump sensors, annular sensors, and line leak detectors for Diesel, Premium and Regular tanks. Confirmed positive shutdown, fail safe and sensor out. Spill buckets for diesel and premium passed. The regular spill

XTRA OIL COMPANY DBA CHEVRON (Continued) **S113065817**

bucket is being replaced under permit 17-USTMOD-07. Reviewed DO monthly inspection reports and training records.
Eval Division: Berkeley City Toxics Management Division
Eval Program: UST
Eval Source: CERS

Eval General Type: Compliance Evaluation Inspection
Eval Date: 04-14-2015
Violations Found: Yes
Eval Type: Routine done by local agency
Eval Notes: Not reported
Eval Division: Berkeley City Toxics Management Division
Eval Program: HMRRP
Eval Source: CERS

Eval General Type: Compliance Evaluation Inspection
Eval Date: 04-12-2017
Violations Found: No
Eval Type: Routine done by local agency
Eval Notes: Annual Hazardous Materials Business Plan (HMBP) certification submitted 2/15/2017.
Eval Division: Berkeley City Toxics Management Division
Eval Program: HMRRP
Eval Source: CERS

Eval General Type: Compliance Evaluation Inspection
Eval Date: 04-12-2018
Violations Found: Yes
Eval Type: Routine done by local agency
Eval Notes: Onsite for routine inspection at the time of the monitoring system certification. Met with Alex Yau, and Bill McCarthy and Tony Fontana of UST Compliance Testing Inc. Received system setup and alarm history. Reviewed the Monthly DO reports and no alarms since last monitoring system certification. Service technician confirmed operation of the sump sensors and annular sensors for the diesel, premium and regular tank systems. Confirmed sensor out, positive shutdown and fail safe. Confirmed operation of both sensors in each of UDC1-2, 3-4 and 5-6. Observed a leak from a diesel valve or pipe in dispenser 3-4. This part sits outside the UDC. Also observed liquid in lowest point of UDC's 1-2 and 3-4. Confirmed the information in the 2/9/2018 CERS submittal.
Eval Division: Berkeley City Toxics Management Division
Eval Program: UST
Eval Source: CERS

Eval General Type: Compliance Evaluation Inspection
Eval Date: 04-17-2014
Violations Found: No
Eval Type: Routine done by local agency
Eval Notes: Met with Tony Fontana and Bill McCarthy of UST Compliance Testing and Alex Yau, station cashier, for annual monitoring system certification. Received setup and history. Diesel - sump sensor ok, annular sensor ok, LLD pass (snap taps installed) Premium - sump sensor ok, annular sensor ok. LLD pass Regular - sump sensor ok, annular sensor ok, LLD pass Confirmed positive shut down, fail safe and sensor out. Confirmed operation of all UDC sensors. Spill buckets passed.
Eval Division: Berkeley City Toxics Management Division

XTRA OIL COMPANY DBA CHEVRON (Continued) **S113065817**

Eval Program:	UST
Eval Source:	CERS
Eval General Type:	Compliance Evaluation Inspection
Eval Date:	04-17-2014
Violations Found:	Yes
Eval Type:	Routine done by local agency
Eval Notes:	Not reported
Eval Division:	Berkeley City Toxics Management Division
Eval Program:	HW
Eval Source:	CERS
Eval General Type:	Other/Unknown
Eval Date:	03-20-2019
Violations Found:	No
Eval Type:	Other, not routine, done by local agency
Eval Notes:	Multi-day inspection (3/20/2019, 3/21/2019 and 3/22/2019) 3/20/2019 - Onsite to observe work to install conversion frames as per B2018-02486 which was to correct the lack of secondary containment for the piping and valves in the three dispenser. The frames, as installed, do not extend far enough to capture leaks from the valves in the dispensers. 3/21/2019 - Returned to the site to see deflector pieces which will be added to the frame. Ok for use. 3/22/2019 - Onsite to confirm install and correction of violation.
Eval Division:	Berkeley City Toxics Management Division
Eval Program:	UST
Eval Source:	CERS
Eval General Type:	Compliance Evaluation Inspection
Eval Date:	04-11-2019
Violations Found:	Yes
Eval Type:	Routine done by local agency
Eval Notes:	Met with Tony Fontana and Bill McCarthy of U.S.T. Compliance Testing Inc. for annual monitoring system certification. The secondary containment test was not scheduled to be completed this date, but the testing was started this date. The DO monthly inspection reports from July 2018 - present note that the secondary containment test was done 4/12/2018. Observed the testing of diesel, premium and regular sump sensors, annular sensors, and line leak detectors, positive shut down, fail safe and sensor out, and UDC sensors. Bill McCarthy indicates that one of the nipples/connectors for the riser was dented during removal and was replaced.
Eval Division:	Berkeley City Toxics Management Division
Eval Program:	UST
Eval Source:	CERS
Eval General Type:	Compliance Evaluation Inspection
Eval Date:	04-12-2016
Violations Found:	No
Eval Type:	Routine done by local agency
Eval Notes:	Onsite for monitoring system certification and secondary containment testing. Met with Tony Fontana and Bill McCarthy, UST Compliance Testing Inc. Received system setup and alarm history. confirmed certifications for Veeder Root, ICC, Vaporless, Incon and CSLB. Confirmed operation of turbine sensors, positive shutdown, fail safe, line leak detectors. Confirmed completion of monthly designated operator inspections. Due to reformulations of gasoline, in that it

XTRA OIL COMPANY DBA CHEVRON (Continued) **S113065817**

now contains 10% ethanol, primary containment of tank must be compatible with alcohol mixtures. This site has double-walled fiberglass Owens-Corning installed in 1989. Based on an April 14, 1995 manufacturer's letter, these tanks are compatible with up to 10% ethanol blend.

Eval Division: Berkeley City Toxics Management Division
Eval Program: UST
Eval Source: CERS

Eval General Type: Compliance Evaluation Inspection
Eval Date: 04-12-2017
Violations Found: Yes
Eval Type: Routine done by local agency
Eval Notes: Observed one 55-gallon drum of hazardous waste solids and one 55-gallon drum of hazardous waste water/gas liquid.
Eval Division: Berkeley City Toxics Management Division
Eval Program: HW
Eval Source: CERS

Eval General Type: Compliance Evaluation Inspection
Eval Date: 04-14-2015
Violations Found: Yes
Eval Type: Routine done by local agency
Eval Notes: Onsite for monitoring system certification. confirmed certifications for ICC, Veeder Root and VMI. Tony Fontana and Bill McCarthy with UST Compliance Testing, Inc. Confirmed sumps clean and sensors at lowest point. Diesel - L3 sump sensor ok, L6 annular sensor ok, LLD pass Premium - L2 sump sensor ok, L5 annular sensor ok. LLD pass Regular - L1 sump sensor ok, L4 annular sensor ok, LLD pass UDC 1-2 sensors ok, 3-4 sensors ok; west UDC 3-4 contains small amount of liquid; 5-6 sensors ok. Reviewed monthly DO reports.
Eval Division: Berkeley City Toxics Management Division
Eval Program: UST
Eval Source: CERS

Eval General Type: Other/Unknown
Eval Date: 04-18-2017
Violations Found: No
Eval Type: Other, not routine, done by local agency
Eval Notes: Onsite to observe testing of new spill bucket on the 89 tank under permit 17-USTMOD-07. Monitoring system certification completed 4/12/2017. Met with Gregg Geltz with Central Petroleum Maintenance. Confirmed spill bucket will contain 5 gallons and held for one hour.
Eval Division: Berkeley City Toxics Management Division
Eval Program: UST
Eval Source: CERS

Enforcement Action:
Site ID: 172503
Site Name: XTRA OIL COMPANY DBA CHEVRON
Site Address: 1399 SAN PABLO AVE
Site City: BERKELEY
Site Zip: 94701
Enf Action Date: 04-14-2015
Enf Action Type: Notice of Violation (Unified Program)
Enf Action Description: Notice of Violation Issued by the Inspector at the Time of Inspection
Enf Action Notes: Not reported

XTRA OIL COMPANY DBA CHEVRON (Continued) **S113065817**

Enf Action Division: Berkeley City Toxics Management Division
Enf Action Program: HMRRP
Enf Action Source: CERS

Site ID: 172503
Site Name: XTRA OIL COMPANY DBA CHEVRON
Site Address: 1399 SAN PABLO AVE
Site City: BERKELEY
Site Zip: 94701
Enf Action Date: 04-14-2015
Enf Action Type: Notice of Violation (Unified Program)
Enf Action Description: Notice of Violation Issued by the Inspector at the Time of Inspection
Enf Action Notes: Not reported
Enf Action Division: Berkeley City Toxics Management Division
Enf Action Program: UST
Enf Action Source: CERS

Site ID: 172503
Site Name: XTRA OIL COMPANY DBA CHEVRON
Site Address: 1399 SAN PABLO AVE
Site City: BERKELEY
Site Zip: 94701
Enf Action Date: 04-17-2014
Enf Action Type: Notice of Violation (Unified Program)
Enf Action Description: Notice of Violation Issued by the Inspector at the Time of Inspection
Enf Action Notes: Not reported
Enf Action Division: Berkeley City Toxics Management Division
Enf Action Program: HW
Enf Action Source: CERS

Site ID: 172503
Site Name: XTRA OIL COMPANY DBA CHEVRON
Site Address: 1399 SAN PABLO AVE
Site City: BERKELEY
Site Zip: 94701
Enf Action Date: 05-31-2018
Enf Action Type: Notice of Violation (Unified Program)
Enf Action Description: Notice of Violation Issued by the Inspector at the Time of Inspection
Enf Action Notes: Not reported
Enf Action Division: Berkeley City Toxics Management Division
Enf Action Program: UST
Enf Action Source: CERS

Site ID: 172503
Site Name: XTRA OIL COMPANY DBA CHEVRON
Site Address: 1399 SAN PABLO AVE
Site City: BERKELEY
Site Zip: 94701
Enf Action Date: 06-02-2015
Enf Action Type: Notice of Violation (Unified Program)
Enf Action Description: Notice of Violation Issued by the Inspector at the Time of Inspection
Enf Action Notes: Not reported
Enf Action Division: Berkeley City Toxics Management Division
Enf Action Program: UST
Enf Action Source: CERS

XTRA OIL COMPANY DBA CHEVRON (Continued) **S113065817**

Affiliation:

Affiliation Type Desc:	Operator
Entity Name:	Xtra Oil Company
Entity Title:	Not reported
Affiliation Address:	Not reported
Affiliation City:	Not reported
Affiliation State:	Not reported
Affiliation Country:	Not reported
Affiliation Zip:	Not reported
Affiliation Phone:	(510) 865-9503

Affiliation Type Desc:	Parent Corporation
Entity Name:	XTRA OIL COMPANY DBA CHEVRON
Entity Title:	Not reported
Affiliation Address:	Not reported
Affiliation City:	Not reported
Affiliation State:	Not reported
Affiliation Country:	Not reported
Affiliation Zip:	Not reported
Affiliation Phone:	Not reported

Affiliation Type Desc:	UST Permit Applicant
Entity Name:	Keith Simas
Entity Title:	Operations Supervisro
Affiliation Address:	Not reported
Affiliation City:	Not reported
Affiliation State:	Not reported
Affiliation Country:	Not reported
Affiliation Zip:	Not reported
Affiliation Phone:	(510) 865-9503

Affiliation Type Desc:	UST Tank Operator
Entity Name:	Xtra Oil Company
Entity Title:	Not reported
Affiliation Address:	2307 Pacific Ave.
Affiliation City:	Alameda
Affiliation State:	CA
Affiliation Country:	United States
Affiliation Zip:	94501
Affiliation Phone:	(510) 865-9503

Affiliation Type Desc:	Environmental Contact
Entity Name:	KEITH SIMAS
Entity Title:	Not reported
Affiliation Address:	2307 Pacific Ave.
Affiliation City:	Alameda
Affiliation State:	CA
Affiliation Country:	Not reported
Affiliation Zip:	94501
Affiliation Phone:	Not reported

Affiliation Type Desc:	Identification Signer
Entity Name:	Keith Simas
Entity Title:	Operations Supervisor
Affiliation Address:	Not reported
Affiliation City:	Not reported
Affiliation State:	Not reported

XTRA OIL COMPANY DBA CHEVRON (Continued) **S113065817**

Affiliation Country: Not reported
Affiliation Zip: Not reported
Affiliation Phone: Not reported

Affiliation Type Desc: Legal Owner
Entity Name: Edward Simas
Entity Title: Not reported
Affiliation Address: 2307 Pacific Ave.
Affiliation City: Alameda
Affiliation State: CA
Affiliation Country: United States
Affiliation Zip: 94501
Affiliation Phone: (510) 865-9503

Affiliation Type Desc: Property Owner
Entity Name: Edward Simas
Entity Title: Not reported
Affiliation Address: 2307 Pacific Ave.
Affiliation City: Alameda
Affiliation State: CA
Affiliation Country: United States
Affiliation Zip: 94501
Affiliation Phone: (510) 865-9503

Affiliation Type Desc: UST Tank Owner
Entity Name: Xtra Oil Company
Entity Title: Not reported
Affiliation Address: 2307 Pacific Ave.
Affiliation City: Alameda
Affiliation State: CA
Affiliation Country: United States
Affiliation Zip: 94501
Affiliation Phone: (510) 865-9503

Affiliation Type Desc: Facility Mailing Address
Entity Name: Mailing Address
Entity Title: Not reported
Affiliation Address: 2307 Pacific Ave.
Affiliation City: Alameda
Affiliation State: CA
Affiliation Country: Not reported
Affiliation Zip: 94501
Affiliation Phone: Not reported

Affiliation Type Desc: UST Property Owner Name
Entity Name: Edward Simias
Entity Title: Not reported
Affiliation Address: 2307 Pacific Ave.
Affiliation City: Alameda
Affiliation State: CA
Affiliation Country: United States
Affiliation Zip: 94501
Affiliation Phone: (510) 865-9503

Affiliation Type Desc: CUPA District
Entity Name: Berkeley City Toxics Management Division
Entity Title: Not reported

XTRA OIL COMPANY DBA CHEVRON (Continued) **S113065817**

Affiliation Address:	1947 Center Street, 1st Floor
Affiliation City:	Berkeley
Affiliation State:	CA
Affiliation Country:	Not reported
Affiliation Zip:	94704
Affiliation Phone:	(510) 981-7460
Affiliation Type Desc:	Document Preparer
Entity Name:	Keith Simas
Entity Title:	Not reported
Affiliation Address:	Not reported
Affiliation City:	Not reported
Affiliation State:	Not reported
Affiliation Country:	Not reported
Affiliation Zip:	Not reported
Affiliation Phone:	Not reported

HWTS:

Name:	XTRA OIL COMPANY DBA CHEVRON
Address:	1399 SAN PABLO AVE
Address 2:	Not reported
City,State,Zip:	BERKELEY, CA 947021021
EPA ID:	CAL000115451
Inactive Date:	Not reported
Create Date:	01/28/1994
Last Act Date:	09/25/2019
Mailing Name:	Not reported
Mailing Address:	2307 PACIFIC AVE
Mailing Address 2:	Not reported
Mailing City,State,Zip:	ALAMEDA, CA 945012918
Owner Name:	XTRA OIL CO
Owner Address:	2307 PACIFIC AVE
Owner Address 2:	Not reported
Owner City,State,Zip:	ALAMEDA, CA 945012918
Contact Name:	KEITH SIMAS
Contact Address:	2307 PACIFIC AVE
Contact Address 2:	Not reported
City,State,Zip:	ALAMEDA, CA 945012918

NAICS:

EPA ID:	CAL000115451
Create Date:	2002-03-14 16:36:28
NAICS Code:	44719
NAICS Description:	Other Gasoline Stations
Issued EPA ID Date:	1994-01-28 00:00:00
Inactive Date:	Not reported
Facility Name:	XTRA OIL COMPANY DBA CHEVRON
Facility Address:	1399 SAN PABLO AVE
Facility Address 2:	Not reported
Facility City:	BERKELEY
Facility County:	01
Facility State:	CA
Facility Zip:	947021021

K114 **XTRA OIL COMPANY** **CA LUST** **S101580207**
SSE **1399 SAN PABLO AVE** **CA FID UST** **N/A**
1/8-1/4 **BERKELEY, CA 94710** **CA Cortese**
0.199 mi. **CA HIST CORTESE**
1051 ft. **Site 16 of 16 in cluster K** **CA CERS**

Relative: Higher

Actual: 50 ft.

LUST:

Name:	XTRA OIL COMPANY
Address:	1399 SAN PABLO AVE
City,State,Zip:	BERKELEY, CA 94710
Lead Agency:	SAN FRANCISCO BAY RWQCB (REGION 2)
Case Type:	LUST Cleanup Site
Geo Track:	http://geotracker.waterboards.ca.gov/profile_report.asp?global_id=T0600101557
Global Id:	T0600101557
Latitude:	37.8789678226445
Longitude:	-122.294968068787
Status:	Open - Site Assessment
Status Date:	07/08/1998
Case Worker:	REL
RB Case Number:	01-1685
Local Agency:	BERKELEY, CITY OF
File Location:	Not reported
Local Case Number:	TT01-1685
Potential Media Affect:	Other Groundwater (uses other than drinking water)
Potential Contaminants of Concern:	Gasoline
Site History:	The site is currently used as a gasoline station. The property was purchased in 1983 from the Ashland Oil Company. In August 1989, four gasoline tanks (12,000, 8,000, 5,000 and 4,000 gallon capacity) and one diesel fuel tank (4,000 gallon capacity) were removed from the site. The tanks were replaced with three 12,000-gallon capacity gasoline tanks. A temporary extraction well, designated TEW4, was constructed in an excavated pit during installation of the new tanks. Western Geo-Engineers installed two monitoring wells, designated MW1 and MW2, at the site on February 13, 1990. (06/15/2015 Annual Groundwater Monitoring and Sampling Report)

LUST:

Global Id:	T0600101557
Contact Type:	Local Agency Caseworker
Contact Name:	GEOFFERY FIEDLER
Organization Name:	BERKELEY, CITY OF
Address:	2118 MILVIA STREET 3RD FLOOR
City:	BERKELEY
Email:	gfiedler@ci.berkeley.ca.us
Phone Number:	Not reported

Global Id:	T0600101557
Contact Type:	Regional Board Caseworker
Contact Name:	MATTHEW COHEN
Organization Name:	SWRCB
Address:	1001 I Street
City:	SACRAMENTO
Email:	mcohen@waterboards.ca.gov
Phone Number:	9163415751

Global Id:	T0600101557
Contact Type:	Regional Board Caseworker
Contact Name:	RALPH LAMBERT
Organization Name:	SAN FRANCISCO BAY RWQCB (REGION 2)
Address:	1515 CLAY ST. SUITE 1500

XTRA OIL COMPANY (Continued) **S101580207**

City: OAKLAND
Email: ralambert@waterboards.ca.gov
Phone Number: Not reported

LUST:
Global Id: T0600101557
Action Type: ENFORCEMENT
Date: 06/30/2016
Action: 13267 Requirement

Global Id: T0600101557
Action Type: Other
Date: 08/31/1989
Action: Leak Discovery

Global Id: T0600101557
Action Type: RESPONSE
Date: 01/31/2017
Action: Soil and Water Investigation Report

Global Id: T0600101557
Action Type: RESPONSE
Date: 12/28/2019
Action: Email Correspondence

Global Id: T0600101557
Action Type: RESPONSE
Date: 10/21/2016
Action: Email Correspondence

Global Id: T0600101557
Action Type: RESPONSE
Date: 07/30/2019
Action: Email Correspondence

Global Id: T0600101557
Action Type: RESPONSE
Date: 03/30/2020
Action: CAP/RAP - Feasibility Study Report

Global Id: T0600101557
Action Type: ENFORCEMENT
Date: 11/01/2016
Action: 13267 Requirement

Global Id: T0600101557
Action Type: ENFORCEMENT
Date: 03/09/2017
Action: Technical Correspondence / Assistance / Other

Global Id: T0600101557
Action Type: RESPONSE
Date: 03/30/2020
Action: CAP/RAP - Feasibility Study Report

Global Id: T0600101557
Action Type: RESPONSE

XTRA OIL COMPANY (Continued) **S101580207**

Date: 05/16/2014
Action: Soil Vapor Intrusion Investigation Workplan - Regulator Responded

Global Id: T0600101557
Action Type: RESPONSE
Date: 09/30/2015
Action: Conceptual Site Model - Regulator Responded

Global Id: T0600101557
Action Type: RESPONSE
Date: 06/10/2016
Action: Soil and Water Investigation Workplan - Regulator Responded

Global Id: T0600101557
Action Type: RESPONSE
Date: 07/22/2019
Action: Soil and Water Investigation Workplan - Regulator Responded

Global Id: T0600101557
Action Type: RESPONSE
Date: 01/07/2019
Action: Soil and Water Investigation Workplan - Regulator Responded

Global Id: T0600101557
Action Type: RESPONSE
Date: 10/10/2018
Action: Soil and Water Investigation Workplan - Regulator Responded

Global Id: T0600101557
Action Type: RESPONSE
Date: 08/01/2019
Action: Soil and Water Investigation Workplan - Regulator Responded

Global Id: T0600101557
Action Type: Other
Date: 08/31/1989
Action: Leak Stopped

Global Id: T0600101557
Action Type: ENFORCEMENT
Date: 03/02/1977
Action: Clean-up and Abatement Order

Global Id: T0600101557
Action Type: ENFORCEMENT
Date: 04/10/1997
Action: Clean Up Fund - Letter to RP

Global Id: T0600101557
Action Type: ENFORCEMENT
Date: 06/20/1998
Action: Staff Letter

Global Id: T0600101557
Action Type: ENFORCEMENT
Date: 09/11/1998
Action: Staff Letter

XTRA OIL COMPANY (Continued) **S101580207**

Global Id: T0600101557
Action Type: ENFORCEMENT
Date: 03/12/1993
Action: Staff Letter

Global Id: T0600101557
Action Type: ENFORCEMENT
Date: 12/02/1998
Action: Staff Letter

Global Id: T0600101557
Action Type: ENFORCEMENT
Date: 06/12/2013
Action: Letter - Notice

Global Id: T0600101557
Action Type: ENFORCEMENT
Date: 06/19/2003
Action: Staff Letter

Global Id: T0600101557
Action Type: Other
Date: 08/31/1989
Action: Leak Reported

Global Id: T0600101557
Action Type: ENFORCEMENT
Date: 12/21/1989
Action: Staff Letter

Global Id: T0600101557
Action Type: ENFORCEMENT
Date: 06/29/2006
Action: Staff Letter

Global Id: T0600101557
Action Type: ENFORCEMENT
Date: 12/07/1994
Action: Staff Letter

Global Id: T0600101557
Action Type: ENFORCEMENT
Date: 09/04/2001
Action: Staff Letter

Global Id: T0600101557
Action Type: ENFORCEMENT
Date: 03/17/1999
Action: Clean Up Fund - Letter to RP

Global Id: T0600101557
Action Type: ENFORCEMENT
Date: 03/24/2014
Action: Clean Up Fund - Case Closure Review Summary Report (RSR)

Global Id: T0600101557
Action Type: ENFORCEMENT

XTRA OIL COMPANY (Continued) **S101580207**

Date: 03/24/2014
Action: Clean Up Fund - Case Closure Review Summary Report (RSR)

Global Id: T0600101557
Action Type: ENFORCEMENT
Date: 01/09/2019
Action: 13267 Requirement

Global Id: T0600101557
Action Type: ENFORCEMENT
Date: 08/28/1989
Action: Unauthorized Release Form

Global Id: T0600101557
Action Type: ENFORCEMENT
Date: 02/05/1999
Action: Staff Letter

Global Id: T0600101557
Action Type: ENFORCEMENT
Date: 02/06/1995
Action: Staff Letter

Global Id: T0600101557
Action Type: ENFORCEMENT
Date: 10/22/1998
Action: Staff Letter

Global Id: T0600101557
Action Type: RESPONSE
Date: 02/24/1993
Action: Monitoring Report - Quarterly

Global Id: T0600101557
Action Type: RESPONSE
Date: 04/28/2004
Action: Monitoring Report - Quarterly

Global Id: T0600101557
Action Type: RESPONSE
Date: 06/30/1998
Action: Monitoring Report - Quarterly

Global Id: T0600101557
Action Type: RESPONSE
Date: 07/29/1997
Action: Monitoring Report - Quarterly

Global Id: T0600101557
Action Type: RESPONSE
Date: 04/30/2004
Action: Well Installation Report

Global Id: T0600101557
Action Type: RESPONSE
Date: 09/09/1993
Action: Monitoring Report - Quarterly

XTRA OIL COMPANY (Continued) **S101580207**

Global Id: T0600101557
Action Type: RESPONSE
Date: 09/23/2002
Action: Monitoring Report - Quarterly

Global Id: T0600101557
Action Type: RESPONSE
Date: 01/13/1995
Action: Soil and Water Investigation Workplan

Global Id: T0600101557
Action Type: RESPONSE
Date: 11/10/1995
Action: Monitoring Report - Quarterly

Global Id: T0600101557
Action Type: RESPONSE
Date: 09/29/1998
Action: Remedial Progress Report

Global Id: T0600101557
Action Type: RESPONSE
Date: 11/18/1998
Action: Soil and Water Investigation Workplan - Addendum

Global Id: T0600101557
Action Type: RESPONSE
Date: 01/11/1999
Action: Soil and Water Investigation Workplan - Addendum

Global Id: T0600101557
Action Type: RESPONSE
Date: 01/14/1994
Action: Soil and Water Investigation Workplan

Global Id: T0600101557
Action Type: RESPONSE
Date: 08/10/2001
Action: Monitoring Report - Quarterly

Global Id: T0600101557
Action Type: RESPONSE
Date: 11/21/2002
Action: Monitoring Report - Quarterly

Global Id: T0600101557
Action Type: RESPONSE
Date: 05/01/1990
Action: Preliminary Site Assessment Report

Global Id: T0600101557
Action Type: RESPONSE
Date: 04/15/1994
Action: Monitoring Report - Quarterly

Global Id: T0600101557
Action Type: RESPONSE

XTRA OIL COMPANY (Continued) **S101580207**

Date: 08/04/1994
Action: Monitoring Report - Quarterly

Global Id: T0600101557
Action Type: RESPONSE
Date: 09/16/1994
Action: Well Installation Report

Global Id: T0600101557
Action Type: RESPONSE
Date: 05/09/2002
Action: Monitoring Report - Quarterly

Global Id: T0600101557
Action Type: ENFORCEMENT
Date: 04/20/2015
Action: 13267 Requirement

Global Id: T0600101557
Action Type: ENFORCEMENT
Date: 03/24/2014
Action: Technical Correspondence / Assistance / Other

Global Id: T0600101557
Action Type: ENFORCEMENT
Date: 10/23/2018
Action: Technical Correspondence / Assistance / Other

Global Id: T0600101557
Action Type: ENFORCEMENT
Date: 12/07/1993
Action: 13267 Requirement

Global Id: T0600101557
Action Type: ENFORCEMENT
Date: 04/11/2018
Action: Meeting

Global Id: T0600101557
Action Type: ENFORCEMENT
Date: 08/13/2019
Action: 13267 Requirement

Global Id: T0600101557
Action Type: RESPONSE
Date: 11/09/1993
Action: Monitoring Report - Quarterly

Global Id: T0600101557
Action Type: RESPONSE
Date: 10/24/1991
Action: Monitoring Report - Quarterly

Global Id: T0600101557
Action Type: RESPONSE
Date: 12/22/1997
Action: Monitoring Report - Quarterly

XTRA OIL COMPANY (Continued) **S101580207**

Global Id: T0600101557
Action Type: RESPONSE
Date: 02/24/2003
Action: Monitoring Report - Quarterly

Global Id: T0600101557
Action Type: RESPONSE
Date: 12/27/1990
Action: Monitoring Report - Quarterly

Global Id: T0600101557
Action Type: RESPONSE
Date: 02/10/1995
Action: Corrective Action Plan / Remedial Action Plan

Global Id: T0600101557
Action Type: RESPONSE
Date: 11/05/2001
Action: Monitoring Report - Quarterly

Global Id: T0600101557
Action Type: RESPONSE
Date: 01/20/1994
Action: Monitoring Report - Quarterly

Global Id: T0600101557
Action Type: RESPONSE
Date: 01/24/1996
Action: Monitoring Report - Quarterly

Global Id: T0600101557
Action Type: RESPONSE
Date: 08/16/1996
Action: Monitoring Report - Quarterly

Global Id: T0600101557
Action Type: RESPONSE
Date: 12/27/1995
Action: Monitoring Report - Quarterly

Global Id: T0600101557
Action Type: RESPONSE
Date: 09/23/2013
Action: Monitoring Report - Quarterly

Global Id: T0600101557
Action Type: RESPONSE
Date: 07/31/1995
Action: Monitoring Report - Quarterly

Global Id: T0600101557
Action Type: RESPONSE
Date: 11/24/1999
Action: Soil and Water Investigation Report

Global Id: T0600101557
Action Type: RESPONSE

XTRA OIL COMPANY (Continued) **S101580207**

Date: 02/05/1999
Action: Monitoring Report - Quarterly

Global Id: T0600101557
Action Type: RESPONSE
Date: 09/25/1998
Action: Soil and Water Investigation Workplan

Global Id: T0600101557
Action Type: RESPONSE
Date: 09/29/1998
Action: Correspondence

Global Id: T0600101557
Action Type: RESPONSE
Date: 11/04/1999
Action: Monitoring Report - Quarterly

Global Id: T0600101557
Action Type: RESPONSE
Date: 10/16/1989
Action: Other Workplan

Global Id: T0600101557
Action Type: RESPONSE
Date: 04/29/1992
Action: Monitoring Report - Quarterly

Global Id: T0600101557
Action Type: RESPONSE
Date: 02/21/1995
Action: Soil and Water Investigation Workplan - Addendum

Global Id: T0600101557
Action Type: RESPONSE
Date: 02/23/2001
Action: Monitoring Report - Quarterly

Global Id: T0600101557
Action Type: RESPONSE
Date: 11/02/2000
Action: Monitoring Report - Quarterly

Global Id: T0600101557
Action Type: RESPONSE
Date: 02/24/1994
Action: Soil and Water Investigation Workplan - Addendum

Global Id: T0600101557
Action Type: RESPONSE
Date: 05/17/1993
Action: Monitoring Report - Quarterly

Global Id: T0600101557
Action Type: RESPONSE
Date: 05/02/1996
Action: Monitoring Report - Quarterly

XTRA OIL COMPANY (Continued) **S101580207**

Global Id: T0600101557
Action Type: RESPONSE
Date: 11/05/1996
Action: Monitoring Report - Quarterly

Global Id: T0600101557
Action Type: RESPONSE
Date: 04/17/2000
Action: Monitoring Report - Quarterly

Global Id: T0600101557
Action Type: RESPONSE
Date: 04/29/2004
Action: Monitoring Report - Quarterly

Global Id: T0600101557
Action Type: RESPONSE
Date: 06/16/2000
Action: Monitoring Report - Quarterly

Global Id: T0600101557
Action Type: RESPONSE
Date: 08/03/1995
Action: Monitoring Report - Quarterly

Global Id: T0600101557
Action Type: RESPONSE
Date: 01/29/2002
Action: Monitoring Report - Quarterly

Global Id: T0600101557
Action Type: RESPONSE
Date: 09/27/1993
Action: Corrective Action Plan / Remedial Action Plan

Global Id: T0600101557
Action Type: RESPONSE
Date: 11/20/1998
Action: Monitoring Report - Quarterly

Global Id: T0600101557
Action Type: RESPONSE
Date: 11/13/1992
Action: Monitoring Report - Quarterly

Global Id: T0600101557
Action Type: RESPONSE
Date: 09/30/1999
Action: Monitoring Report - Quarterly

Global Id: T0600101557
Action Type: RESPONSE
Date: 12/27/1995
Action: Monitoring Report - Quarterly

Global Id: T0600101557
Action Type: RESPONSE

XTRA OIL COMPANY (Continued) **S101580207**

Date: 09/18/1992
Action: Monitoring Report - Quarterly

Global Id: T0600101557
Action Type: RESPONSE
Date: 08/12/1998
Action: Correspondence

Global Id: T0600101557
Action Type: RESPONSE
Date: 08/24/1998
Action: Monitoring Report - Quarterly

Global Id: T0600101557
Action Type: RESPONSE
Date: 02/28/1977
Action: Correspondence

Global Id: T0600101557
Action Type: RESPONSE
Date: 09/05/1990
Action: Monitoring Report - Quarterly

Global Id: T0600101557
Action Type: RESPONSE
Date: 08/12/1991
Action: Monitoring Report - Quarterly

Global Id: T0600101557
Action Type: RESPONSE
Date: 04/04/1997
Action: Monitoring Report - Quarterly

Global Id: T0600101557
Action Type: RESPONSE
Date: 03/09/1998
Action: Monitoring Report - Quarterly

Global Id: T0600101557
Action Type: RESPONSE
Date: 08/01/2014
Action: Monitoring Report - Annually

Global Id: T0600101557
Action Type: RESPONSE
Date: 04/28/2014
Action: Other Report / Document

Global Id: T0600101557
Action Type: ENFORCEMENT
Date: 08/06/2014
Action: Site Visit / Inspection / Sampling

Global Id: T0600101557
Action Type: ENFORCEMENT
Date: 03/20/2014
Action: 13267 Requirement

XTRA OIL COMPANY (Continued) **S101580207**

Global Id: T0600101557
Action Type: ENFORCEMENT
Date: 10/30/2014
Action: 13267 Requirement

Global Id: T0600101557
Action Type: ENFORCEMENT
Date: 03/12/2014
Action: Meeting

Global Id: T0600101557
Action Type: RESPONSE
Date: 05/07/1991
Action: Monitoring Report - Quarterly

Global Id: T0600101557
Action Type: RESPONSE
Date: 06/30/2015
Action: Soil and Water Investigation Report

Global Id: T0600101557
Action Type: ENFORCEMENT
Date: 07/09/2015
Action: 13267 Requirement

Global Id: T0600101557
Action Type: ENFORCEMENT
Date: 05/22/2019
Action: 13267 Requirement

Global Id: T0600101557
Action Type: ENFORCEMENT
Date: 01/02/2020
Action: 13267 Requirement

Global Id: T0600101557
Action Type: ENFORCEMENT
Date: 04/19/2018
Action: Clean Up Fund - Case Closure Review Summary Report (RSR)

Global Id: T0600101557
Action Type: RESPONSE
Date: 09/30/2015
Action: Soil Vapor Intrusion Investigation Report

Global Id: T0600101557
Action Type: ENFORCEMENT
Date: 06/24/2015
Action: Staff Letter

Global Id: T0600101557
Action Type: ENFORCEMENT
Date: 08/06/2014
Action: Site Visit / Inspection / Sampling

Global Id: T0600101557
Action Type: ENFORCEMENT

XTRA OIL COMPANY (Continued) **S101580207**

Date: 06/10/2014
Action: 13267 Requirement

Global Id: T0600101557
Action Type: ENFORCEMENT
Date: 03/20/2014
Action: Clean Up Fund - Case Closure Review Summary Report (RSR)

Global Id: T0600101557
Action Type: RESPONSE
Date: 06/15/2015
Action: Monitoring Report - Semi-Annually

Global Id: T0600101557
Action Type: RESPONSE
Date: 01/30/2015
Action: Soil Vapor Intrusion Investigation Report

LUST:
Global Id: T0600101557
Status: Open - Case Begin Date
Status Date: 08/31/1989

Global Id: T0600101557
Status: Open - Site Assessment
Status Date: 09/15/1989

Global Id: T0600101557
Status: Open - Site Assessment
Status Date: 05/01/1990

Global Id: T0600101557
Status: Open - Site Assessment
Status Date: 07/08/1998

CA FID UST:
Facility ID: 01001800
Regulated By: UTNKA
Regulated ID: Not reported
Cortese Code: Not reported
SIC Code: Not reported
Facility Phone: 4155243964
Mail To: Not reported
Mailing Address: 2307 PACIFIC AVE
Mailing Address 2: Not reported
Mailing City,St,Zip: BERKELEY 94701
Contact: Not reported
Contact Phone: Not reported
DUNs Number: Not reported
NPDES Number: Not reported
EPA ID: Not reported
Comments: Not reported
Status: Active

XTRA OIL COMPANY (Continued) **S101580207**

CORTESE:

Name:	XTRA OIL COMPANY
Address:	1399 SAN PABLO AVE
City,State,Zip:	BERKELEY, CA 94710
Region:	CORTESE
Envirostor Id:	Not reported
Global ID:	T0600101557
Site/Facility Type:	LUST CLEANUP SITE
Cleanup Status:	OPEN - SITE ASSESSMENT
Status Date:	Not reported
Site Code:	Not reported
Latitude:	Not reported
Longitude:	Not reported
Owner:	Not reported
Enf Type:	Not reported
Swat R:	Not reported
Flag:	active
Order No:	Not reported
Waste Discharge System No:	Not reported
Effective Date:	Not reported
Region 2:	Not reported
WID Id:	Not reported
Solid Waste Id No:	Not reported
Waste Management Uit Name:	Not reported
File Name:	Active Open

HIST CORTESE:

edr_fname:	XTRA OIL COMPANY
edr_fadd1:	1399 SAN PABLO
City,State,Zip:	BERKELEY, CA 94710
Region:	CORTESE
Facility County Code:	1
Reg By:	LTNKA
Reg Id:	01-1685

CERS:

Name:	XTRA OIL COMPANY
Address:	1399 SAN PABLO AVE
City,State,Zip:	BERKELEY, CA 94710
Site ID:	216287
CERS ID:	T0600101557
CERS Description:	Leaking Underground Storage Tank Cleanup Site

Affiliation:

Affiliation Type Desc:	Regional Board Caseworker
Entity Name:	RALPH LAMBERT - SAN FRANCISCO BAY RWQCB (REGION 2)
Entity Title:	Not reported
Affiliation Address:	1515 CLAY ST. SUITE 1500
Affiliation City:	OAKLAND
Affiliation State:	CA
Affiliation Country:	Not reported
Affiliation Zip:	Not reported
Affiliation Phone:	Not reported

Affiliation Type Desc:	Regional Board Caseworker
Entity Name:	MATTHEW COHEN - SWRCB

XTRA OIL COMPANY (Continued) **S101580207**

Entity Title:	Not reported
Affiliation Address:	1001 I Street
Affiliation City:	SACRAMENTO
Affiliation State:	CA
Affiliation Country:	Not reported
Affiliation Zip:	Not reported
Affiliation Phone:	9163415751
Affiliation Type Desc:	Local Agency Caseworker
Entity Name:	GEOFFERY FIEDLER - BERKELEY, CITY OF
Entity Title:	Not reported
Affiliation Address:	2118 MILVIA STREET 3RD FLOOR
Affiliation City:	BERKELEY
Affiliation State:	CA
Affiliation Country:	Not reported
Affiliation Zip:	Not reported
Affiliation Phone:	Not reported

L115 **SIMPLY FOODS INC** **RCRA NonGen / NLR** **1025877963**
South **1385 NINTH ST** **CAL000451102**
1/8-1/4 **BERKELEY, CA 94710**
0.200 mi.
1057 ft. **Site 2 of 8 in cluster L**

Relative:
Lower

Actual:
40 ft.

RCRA NonGen / NLR:

Date form received by agency:	2019-12-04 00:00:00.0
Facility name:	SIMPLY FOODS INC
Facility address:	1385 NINTH ST BERKELEY, CA 94710
EPA ID:	CAL000451102
Contact:	JOHN PATTISON
Contact address:	1385 NINTH ST BERKELEY, CA 94710
Contact country:	Not reported
Contact telephone:	414-943-3495
Contact email:	RND@NEWAGEMEATS.COM
EPA Region:	09
Classification:	Non-Generator
Description:	Handler: Non-Generators do not presently generate hazardous waste

Owner/Operator Summary:

Owner/operator name:	JOHN PATTISON
Owner/operator address:	1385 NINTH ST BERKELEY, CA 94710
Owner/operator country:	Not reported
Owner/operator telephone:	414-943-3495
Owner/operator email:	Not reported
Owner/operator fax:	Not reported
Owner/operator extension:	Not reported
Legal status:	Other
Owner/Operator Type:	Operator
Owner/Op start date:	Not reported
Owner/Op end date:	Not reported
Owner/operator name:	SIMPLY FOODS INC
Owner/operator address:	1385 NINTH ST

SIMPLY FOODS INC (Continued) **1025877963**

BERKELEY, CA 94710
Owner/operator country: Not reported
Owner/operator telephone: 512-983-3349
Owner/operator email: Not reported
Owner/operator fax: Not reported
Owner/operator extension: Not reported
Legal status: Other
Owner/Operator Type: Owner
Owner/Op start date: Not reported
Owner/Op end date: Not reported

Handler Activities Summary:
U.S. importer of hazardous waste: No
Mixed waste (haz. and radioactive): Not reported
Recycler of hazardous waste: No
Transporter of hazardous waste: No
Treater, storer or disposer of HW: No
Underground injection activity: No
On-site burner exemption: No
Furnace exemption: No
Used oil fuel burner: No
Used oil processor: No
User oil refiner: No
Used oil fuel marketer to burner: No
Used oil Specification marketer: No
Used oil transfer facility: No
Used oil transporter: No

Violation Status: No violations found

L116 **WILD EARTH INC** **RCRA NonGen / NLR** **1024870882**
South **1385 NINTH ST** **CAL000439524**
1/8-1/4 **BERKELEY, CA 94710**
0.200 mi.
1057 ft. **Site 3 of 8 in cluster L**

Relative:
Lower

Actual:
40 ft.

RCRA NonGen / NLR:
Date form received by agency: 2020-03-06 00:00:00.0
Facility name: WILD EARTH INC
Facility address: 1385 NINTH ST
BERKELEY, CA 94710
EPA ID: CAL000439524
Mailing address: SEVENTH ST STE B
BERKELEY, CA 94710
Contact: JAKE KELLER
Contact address: SEVENTH ST STE B
BERKELEY, CA 94710
Contact country: US
Contact telephone: 303-815-0063
Contact email: JAKE@WILDEARTH.COM
EPA Region: 09
Classification: Non-Generator
Description: Handler: Non-Generators do not presently generate hazardous waste

Owner/Operator Summary:
Owner/operator name: WILD EARTH INC
Owner/operator address: SEVENTH ST STE B
BERKELEY, CA 94710

WILD EARTH INC (Continued) **1024870882**

Owner/operator country: US
Owner/operator telephone: 833-945-3738
Owner/operator email: Not reported
Owner/operator fax: Not reported
Owner/operator extension: Not reported
Legal status: Private
Owner/Operator Type: Owner
Owner/Op start date: Not reported
Owner/Op end date: Not reported

Owner/operator name: KRISTEN SINCH
Owner/operator address: 1385 NINTH ST
BERKELEY, CA 94710
Owner/operator country: Not reported
Owner/operator telephone: 510-827-2055
Owner/operator email: Not reported
Owner/operator fax: Not reported
Owner/operator extension: Not reported
Legal status: Other
Owner/Operator Type: Operator
Owner/Op start date: Not reported
Owner/Op end date: Not reported

Owner/operator name: RON SHIGETA
Owner/operator address: 1385 NINTH ST
BERKELEY, CA 94710
Owner/operator country: Not reported
Owner/operator telephone: 510-206-6559
Owner/operator email: Not reported
Owner/operator fax: Not reported
Owner/operator extension: Not reported
Legal status: Other
Owner/Operator Type: Owner
Owner/Op start date: Not reported
Owner/Op end date: Not reported

Owner/operator name: WILD EARTH INC
Owner/operator address: SEVENTH ST STE B
BERKELEY, CA 94710
Owner/operator country: US
Owner/operator telephone: 833-945-3738
Owner/operator email: Not reported
Owner/operator fax: Not reported
Owner/operator extension: Not reported
Legal status: Private
Owner/Operator Type: Operator
Owner/Op start date: Not reported
Owner/Op end date: Not reported

Handler Activities Summary:
U.S. importer of hazardous waste: No
Mixed waste (haz. and radioactive): Not reported
Recycler of hazardous waste: No
Transporter of hazardous waste: No
Treater, storer or disposer of HW: No
Underground injection activity: No
On-site burner exemption: No

WILD EARTH INC (Continued) **1024870882**

Furnace exemption:	No
Used oil fuel burner:	No
Used oil processor:	No
User oil refiner:	No
Used oil fuel marketer to burner:	No
Used oil Specification marketer:	No
Used oil transfer facility:	No
Used oil transporter:	No

Historical Generators:

Date form received by agency:	2018-10-01 00:00:00.0
Site name:	WILD EARTH INC
Classification:	Not a generator, verified
Violation Status:	No violations found

M117 **UNIVERSITY OF CALIFORNIA-BERKELEY-EH&S** **NY MANIFEST** **1009218987**
North **1050 SAN PALO AVE** **N/A**
1/8-1/4 **ALBANY, CA 94706**
0.203 mi.
1074 ft. **Site 6 of 7 in cluster M**

Relative: **Lower**
Actual: **44 ft.**

NY MANIFEST:

Name:	UNIVERSITY OF CALIFORNIA-BERKELEY-EH&S
Address:	1050 SAN PALO AVE
City,State,Zip:	ALBANY, CA 94706
Country:	USA
EPA ID:	CAD000303966
Facility Status:	Not reported
Location Address 1:	1050 SAN PALO AVE
Code:	BP
Location Address 2:	Not reported
Total Tanks:	Not reported
Location City:	ALBANY
Location State:	CA
Location Zip:	94706
Location Zip 4:	Not reported

NY MANIFEST:

EPAID:	CAD000303966
Mailing Name:	UNIVERSITY OF CALIFORNIA-BERKELEY-EH&S
Mailing Contact:	AARON WILBER
Mailing Address 1:	UNIVERSITY HALL 3RD FL
Mailing Address 2:	Not reported
Mailing City:	BERKELEY
Mailing State:	CA
Mailing Zip:	94720
Mailing Zip 4:	Not reported
Mailing Country:	USA
Mailing Phone:	5106439254

NY MANIFEST:

Document ID:	NYG1190592
Manifest Status:	Not reported
seq:	01
Year:	1999
Trans1 State ID:	E424414
Trans2 State ID:	71071NNY

UNIVERSITY OF CALIFORNIA-BERKELEY-EH&S (Continued) **1009218987**

Generator Ship Date:	06/14/1999
Trans1 Recv Date:	06/14/1999
Trans2 Recv Date:	06/14/1999
TSD Site Recv Date:	07/01/1999
Part A Recv Date:	Not reported
Part B Recv Date:	Not reported
Generator EPA ID:	CAD000303966
Trans1 EPA ID:	NYX720000000
Trans2 EPA ID:	NYD982792814
TSDF ID 1:	NYD000632372
TSDF ID 2:	Not reported
Manifest Tracking Number:	Not reported
Import Indicator:	Not reported
Export Indicator:	Not reported
Discr Quantity Indicator:	Not reported
Discr Type Indicator:	Not reported
Discr Residue Indicator:	Not reported
Discr Partial Reject Indicator:	Not reported
Discr Full Reject Indicator:	Not reported
Manifest Ref Number:	Not reported
Alt Facility RCRA ID:	Not reported
Alt Facility Sign Date:	Not reported
MGMT Method Type Code:	Not reported
Waste Code:	D003 - NON-LISTED REACTIVE WASTES
Waste Code:	Not reported
Waste Code:	Not reported
Waste Code:	Not reported
Waste Code:	Not reported
Waste Code:	Not reported
Quantity:	00009
Units:	P - Pounds
Number of Containers:	001
Container Type:	CY - Cylinders
Handling Method:	B Incineration, heat recovery, burning.
Specific Gravity:	01.00

M118 **UNIVERSITY VILLAGE** **CA CERS HAZ WASTE** **S121762378**
North **1050 SAN PABLO AVE** **CA CERS** **N/A**
1/8-1/4 **ALBANY, CA 94706**
0.203 mi.
1074 ft. **Site 7 of 7 in cluster M**

Relative:
Lower

Actual:
44 ft.

CERS HAZ WASTE:

Name:	UNIVERSITY VILLAGE
Address:	1050 SAN PABLO AVE
City,State,Zip:	ALBANY, CA 94706
Site ID:	33224
CERS ID:	10180361
CERS Description:	Hazardous Waste Generator

CERS:

Name:	UNIVERSITY VILLAGE
Address:	1050 SAN PABLO AVE
City,State,Zip:	ALBANY, CA 94706
Site ID:	33224
CERS ID:	10180361

UNIVERSITY VILLAGE (Continued) **S121762378**

CERS Description: Chemical Storage Facilities

Violations:

Site ID: 33224
Site Name: University Village
Violation Date: 05-11-2016
Citation: HSC 6.95 25508(a)(1) - California Health and Safety Code, Chapter 6.95, Section(s) 25508(a)(1)
Violation Description: Failure to complete and electronically submit a site map with all required content.
Violation Notes: Returned to compliance on 06/13/2016. OBSERVATION: The annotated site map submitted to the CUPA does not include the hazardous materials storage area in the Gill Tract part of the property where Diesel and waste oil was found. CORRECTIVE ACTION: Include a map of the Gill Tract buildings on the property showing the hazardous materials storage locations in the tractor maintenance building observed during inspection in the California Environmental Reporting System (CERS) submittal.
Violation Division: Alameda County Environmental Health
Violation Program: HMRRP
Violation Source: CERS

Site ID: 33224
Site Name: University Village
Violation Date: 08-20-2019
Citation: HSC 6.95 25508(a)(1) - California Health and Safety Code, Chapter 6.95, Section(s) 25508(a)(1)
Violation Description: Failure to complete and electronically submit hazardous material inventory information for all reportable hazardous materials on site at or above reportable quantities.
Violation Notes: The business failed to complete and electronically submit chemical inventory information for all reportable hazardous materials on site at or above reportable quantities. The 55 gallon drums of sealer and wax in the janitorial supply room were not reported on the HMBP. Complete and electronically submit the chemical inventory information for all reportable hazardous materials on site at or above reportable quantities. Add the two drums of wax and sealer to the HMBP.
Violation Division: Alameda County Environmental Health
Violation Program: HMRRP
Violation Source: CERS

Site ID: 33224
Site Name: University Village
Violation Date: 05-11-2016
Citation: 22 CCR 12 66262.40(c) - California Code of Regulations, Title 22, Chapter 12, Section(s) 66262.40(c)
Violation Description: Failure to determine if the waste generated is a hazardous waste and to maintain analysis results for three years.
Violation Notes: Returned to compliance on 06/13/2016. OBSERVATION: Facility has a "hot bath" used for washing stove top grills. Facility employee mentioned that it is emptied out every 3 months into the sanitary sewer. Facility shall determine whether waste is a hazardous waste and retained waste analysis for 3 years. CORRECTIVE ACTION: Generator shall provide ACDEH with a copy of the protocols for disposing of this liquid and provide documentation on how the "hot bath" liquid was determined to be non-haz for the disposal into the sanitary sewer.
Violation Division: Alameda County Environmental Health
Violation Program: HW

UNIVERSITY VILLAGE (Continued) **S121762378**

Violation Source: CERS

Site ID: 33224
Site Name: University Village
Violation Date: 05-11-2016
Citation: 40 CFR 1 265.173 - U.S. Code of Federal Regulations, Title 40, Chapter 1, Section(s) 265.173
Violation Description: Failure to properly close hazardous waste containers when not in active use.
Violation Notes: Returned to compliance on 06/13/2016. OBSERVATION: Observed in the Gill Tract maintenance area, one 30 gallon steel drum containing waste liquid and a 1 gallon red steel can with no top that are open. All hazardous waste containers shall be closed at all times except when adding or removing waste. CORRECTIVE ACTION: Immediately close these containers and ensure all hazardous waste containers are closed when not adding or removing waste. Provide photo documentation to ACDEH.
Violation Division: Alameda County Environmental Health
Violation Program: HW
Violation Source: CERS

Site ID: 33224
Site Name: University Village
Violation Date: 05-11-2016
Citation: 22 CCR 12 66262.34(f) - California Code of Regulations, Title 22, Chapter 12, Section(s) 66262.34(f)
Violation Description: Failure to properly label hazardous waste accumulation containers with the following requirements: "Hazardous Waste", name and address of the generator, physical and chemical characteristics of the Hazardous Waste, and starting accumulation date.
Violation Notes: Returned to compliance on 06/13/2016. OBSERVATION: In the Gill Tract maintenance shop, observed one waste 30 gallon steel drum that contains what appears to be used oil. No hazardous waste label was present on this drum. All hazardous waste containers shall be marked with the following information: 1) the words G Hazardous WasteG ; 2) name and address of generator; 3) hazardous properties; 4) physical state; 5) composition (contents); 6) accumulation start date. CORRECTIVE ACTION: Immediately label these containers and ensure that all containers are marked with all the required information. Provide photo documentation to ACDEH.
Violation Division: Alameda County Environmental Health
Violation Program: HW
Violation Source: CERS

Site ID: 33224
Site Name: University Village
Violation Date: 05-11-2016
Citation: HSC 6.95 25505(a)(4) - California Health and Safety Code, Chapter 6.95, Section(s) 25505(a)(4)
Violation Description: Failure to provide initial and annual training to all employees in safety procedures in the event of a release or threatened release of a hazardous material or failure to document and maintain training records for a minimum of three years.
Violation Notes: Returned to compliance on 06/13/2016. OBSERVATION: Annual training documentation for all applicable employees was not available. Facility Manager 2, Michael Cupp, who is now the Associate Director of facilities, was last trained Oct. 21, 2014 according to the Hazardous Training spreadsheet provided to inspector. Also did not see a new

UNIVERSITY VILLAGE (Continued) **S121762378**

Facility Manager who would have received training as well. CORRECTIVE ACTION: Submit documentation to the CUPA demonstrating that employees mentioned above have received training on safe handling of hazardous materials and the Emergency Response Plan.

Violation Division: Alameda County Environmental Health
Violation Program: HMRRP
Violation Source: CERS

Evaluation:
Eval General Type: Compliance Evaluation Inspection
Eval Date: 08-20-2019
Violations Found: Yes
Eval Type: Routine done by local agency
Eval Notes: ONSITE FOR ROUTINE INSPECTION OF FACILITY WITH TIM PINE. gd
Eval Division: Alameda County Environmental Health
Eval Program: HMRRP
Eval Source: CERS

Eval General Type: Compliance Evaluation Inspection
Eval Date: 05-11-2016
Violations Found: Yes
Eval Type: Routine done by local agency
Eval Notes: Onsite to conduct the Hazardous Materials Business Plan Inspection at University Village - 1050 San Pablo Avenue, Albany, CA. Met with Environmental Specialist, Tim Pine, and Associate Director of Environmental Protection, Gregory Haet. Facility's most recent HMBP submittal was on 3/24/2016. CERTIFICATION OF RETURN TO COMPLIANCE I certify that the violation(s) noted in the Inspection Forms have been corrected. I have personally examined any documentation attached to the certification to establish that the violations have been corrected. PRINT:_____
SIGN:_____
TITLE:_____
DATE:_____
Eval Division: Alameda County Environmental Health
Eval Program: HMRRP
Eval Source: CERS

Eval General Type: Compliance Evaluation Inspection
Eval Date: 05-11-2016
Violations Found: Yes
Eval Type: Routine done by local agency
Eval Notes: Onsite to conduct the Hazardous Waste Generator Inspection at University Village - 1050 San Pablo Avenue, Albany, CA. Met with Environmental Specialist, Tim Pine, and Associate Director of Environmental Protection, Gregory Haet. Facility is a Conditionally Exempt Small Quantity Generator who has 4 employees who handle hazardous waste. Additional Violations: OBSERVATION: Observed about 14+ 55 gallon drums that appear to be empty. Two 55 gallon drums contain some kind of liquid. No dates or words "Empty" or "MT" on the drums located in the Gill Tract property. Mr. Tim Pine mentioned in an email that City of Albany is responsible for the mostly empty drums. Containers > 5 gallons managed properly when empty (dated when emptied, recycled, and returned to vendor within 1 year; if held EHS, must be triple-rinsed with proper disposal of rinsate). 22 CCR 66261.7. CORRECTIVE ACTION: Have all of the 55 gallon drums found on the Gill Tract property recycled or returned to [Truncated]

UNIVERSITY VILLAGE (Continued) **S121762378**

Eval Division: Alameda County Environmental Health
Eval Program: HW
Eval Source: CERS

Eval General Type: Compliance Evaluation Inspection
Eval Date: 08-20-2019
Violations Found: No
Eval Type: Routine done by local agency
Eval Notes: FACILITY NO LONGER GENERATES USED OIL AS OIL CHANGES ARE PERFORMED OFF-SITE. FACILITY GENERATES UNIVERSAL WASTE SUCH AS BROKEN FLOURESCENT LAMPS AND WASTE FROM RESIDENTS WHO LEAVE USED OIL, ETC. OUTSIDE OF THEIR BUILDINGS. UNIVERSAL WASTE (BROKEN FLOURESCNET LAMPS) IS LABELED AS HAZARDOUS WASTE AS A STANDARD PRACTICE.
Eval Division: Alameda County Environmental Health
Eval Program: HW
Eval Source: CERS

Affiliation:
Affiliation Type Desc: Legal Owner
Entity Name: Regents of University of California
Entity Title: Not reported
Affiliation Address: 317 University Hall, MC 1150
Affiliation City: Berkeley
Affiliation State: CA
Affiliation Country: United States
Affiliation Zip: 94720
Affiliation Phone: (510) 642-3073

Affiliation Type Desc: Operator
Entity Name: University of California, Berkeley - Gill Tract/Albany Village
Entity Title: Not reported
Affiliation Address: Not reported
Affiliation City: Not reported
Affiliation State: Not reported
Affiliation Country: Not reported
Affiliation Zip: Not reported
Affiliation Phone: (510) 642-3073

Affiliation Type Desc: Parent Corporation
Entity Name: University of California, Berkeley
Entity Title: Not reported
Affiliation Address: Not reported
Affiliation City: Not reported
Affiliation State: Not reported
Affiliation Country: Not reported
Affiliation Zip: Not reported
Affiliation Phone: Not reported

Affiliation Type Desc: Environmental Contact
Entity Name: Greg Haet
Entity Title: Not reported
Affiliation Address: 317 University Hall, MC 1150
Affiliation City: Berkeley
Affiliation State: CA
Affiliation Country: Not reported
Affiliation Zip: 94720
Affiliation Phone: Not reported

UNIVERSITY VILLAGE (Continued) **S121762378**

Affiliation Type Desc:	Facility Mailing Address
Entity Name:	Mailing Address
Entity Title:	Not reported
Affiliation Address:	317 University Hall, MC 1150
Affiliation City:	Berkeley
Affiliation State:	CA
Affiliation Country:	Not reported
Affiliation Zip:	94507
Affiliation Phone:	Not reported

Affiliation Type Desc:	CUPA District
Entity Name:	Alameda County Env Health
Entity Title:	Not reported
Affiliation Address:	1131 Harbor Parkway, Suite 240
Affiliation City:	Alameda
Affiliation State:	CA
Affiliation Country:	Not reported
Affiliation Zip:	94502-6577
Affiliation Phone:	(510) 567-6700

N119 **BAVARIAN PROFESSIONALS INC.** **CA CERS HAZ WASTE** **S121739144**
WSW **1218 SEVENTH ST** **CA CERS** **N/A**
1/8-1/4 **BERKELEY, CA 94710**
0.205 mi.
1082 ft. **Site 1 of 6 in cluster N**

Relative:
Lower

Actual:
25 ft.

CERS HAZ WASTE:

Name:	BAVARIAN PROFESSIONALS INC.
Address:	1218 SEVENTH ST
City,State,Zip:	BERKELEY, CA 94710
Site ID:	11185
CERS ID:	10195876
CERS Description:	Hazardous Waste Generator

CERS:

Name:	BAVARIAN PROFESSIONALS INC.
Address:	1218 SEVENTH ST
City,State,Zip:	BERKELEY, CA 94710
Site ID:	11185
CERS ID:	10195876
CERS Description:	Chemical Storage Facilities

Violations:

Site ID:	11185
Site Name:	BAVARIAN PROFESSIONALS INC.
Violation Date:	10-04-2013
Citation:	HSC 6.95 25504(c) - California Health and Safety Code, Chapter 6.95, Section(s) 25504(c)
Violation Description:	Failure to include provisions in the business plan to ensure that appropriate personnel receive initial and annual training.
Violation Notes:	Returned to compliance on 12/10/2013.
Violation Division:	Berkeley City Toxics Management Division
Violation Program:	HMRRP
Violation Source:	CERS

Site ID:	11185
Site Name:	BAVARIAN PROFESSIONALS INC.

BAVARIAN PROFESSIONALS INC. (Continued) **S121739144**

Violation Date: 05-27-2016
Citation: 22 CCR 15 66265.173 - California Code of Regulations, Title 22, Chapter 15, Section(s) 66265.173
Violation Description: Failure to properly close hazardous waste containers when not in active use.
Violation Notes: Returned to compliance on 07/06/2016.
Violation Division: Berkeley City Toxics Management Division
Violation Program: HW
Violation Source: CERS

Site ID: 11185
Site Name: BAVARIAN PROFESSIONALS INC.
Violation Date: 05-27-2016
Citation: 22 CCR 12 66262.34(f) - California Code of Regulations, Title 22, Chapter 12, Section(s) 66262.34(f)
Violation Description: Failure to properly label hazardous waste accumulation containers with the following requirements: "Hazardous Waste", name and address of the generator, physical and chemical characteristics of the Hazardous Waste, and starting accumulation date.
Violation Notes: Returned to compliance on 07/06/2016.
Violation Division: Berkeley City Toxics Management Division
Violation Program: HW
Violation Source: CERS

Evaluation:
Eval General Type: Compliance Evaluation Inspection
Eval Date: 05-31-2016
Violations Found: Yes
Eval Type: Routine done by local agency
Eval Notes: Not reported
Eval Division: Berkeley City Toxics Management Division
Eval Program: HW
Eval Source: CERS

Eval General Type: Compliance Evaluation Inspection
Eval Date: 09-30-2019
Violations Found: No
Eval Type: Routine done by local agency
Eval Notes: Met Kelly on-site. Reviewed inventory, appeared accurate. Training records were current.
Eval Division: Berkeley City Toxics Management Division
Eval Program: HMRRP
Eval Source: CERS

Eval General Type: Compliance Evaluation Inspection
Eval Date: 09-30-2019
Violations Found: No
Eval Type: Routine done by local agency
Eval Notes: Reviewed manifests. HW were all properly labeled.
Eval Division: Berkeley City Toxics Management Division
Eval Program: HW
Eval Source: CERS

Eval General Type: Compliance Evaluation Inspection
Eval Date: 10-04-2013
Violations Found: Yes
Eval Type: Routine done by local agency

BAVARIAN PROFESSIONALS INC. (Continued) **S121739144**

Eval Notes:	Routine inspection, HM, HW, and green business re-cert. Shop was in good order. HM training was out of date. Hazardous waste disposal records were available at the time of inspection.
Eval Division:	Berkeley City Toxics Management Division
Eval Program:	HMRRP
Eval Source:	CERS
Eval General Type:	Compliance Evaluation Inspection
Eval Date:	10-04-2013
Violations Found:	No
Eval Type:	Routine done by local agency
Eval Notes:	Routine inspection, HM, HW, and green business re-cert. Shop was in good order. HM training was out of date. Hazardous waste disposal records were available at the time of inspection.
Eval Division:	Berkeley City Toxics Management Division
Eval Program:	HW
Eval Source:	CERS
Eval General Type:	Compliance Evaluation Inspection
Eval Date:	05-27-2016
Violations Found:	No
Eval Type:	Routine done by local agency
Eval Notes:	Two HW violations noted, and were corrected at the time of the inspection.
Eval Division:	Berkeley City Toxics Management Division
Eval Program:	HMRRP
Eval Source:	CERS

Enforcement Action:

Site ID:	11185
Site Name:	BAVARIAN PROFESSIONALS INC.
Site Address:	1218 SEVENTH ST
Site City:	BERKELEY
Site Zip:	94710
Enf Action Date:	10-04-2013
Enf Action Type:	Notice of Violation (Unified Program)
Enf Action Description:	Notice of Violation Issued by the Inspector at the Time of Inspection
Enf Action Notes:	Not reported
Enf Action Division:	Berkeley City Toxics Management Division
Enf Action Program:	HMRRP
Enf Action Source:	CERS

Affiliation:

Affiliation Type Desc:	Environmental Contact
Entity Name:	MICHAEL DENNISON
Entity Title:	Not reported
Affiliation Address:	1218 Seventh Street
Affiliation City:	Berkeley
Affiliation State:	CA
Affiliation Country:	Not reported
Affiliation Zip:	94710
Affiliation Phone:	Not reported
Affiliation Type Desc:	Legal Owner
Entity Name:	MICHAEL DENNISON
Entity Title:	Not reported

BAVARIAN PROFESSIONALS INC. (Continued) **S121739144**

Affiliation Address:	1218 Seventh St.
Affiliation City:	Berkeley
Affiliation State:	CA
Affiliation Country:	United States
Affiliation Zip:	94710
Affiliation Phone:	(510) 524-6000
Affiliation Type Desc:	Operator
Entity Name:	MICHAEL DENNISON
Entity Title:	Not reported
Affiliation Address:	Not reported
Affiliation City:	Not reported
Affiliation State:	Not reported
Affiliation Country:	Not reported
Affiliation Zip:	Not reported
Affiliation Phone:	(510) 524-6000
Affiliation Type Desc:	Parent Corporation
Entity Name:	BAVARIAN PROFESSIONALS INC.
Entity Title:	Not reported
Affiliation Address:	Not reported
Affiliation City:	Not reported
Affiliation State:	Not reported
Affiliation Country:	Not reported
Affiliation Zip:	Not reported
Affiliation Phone:	Not reported
Affiliation Type Desc:	Identification Signer
Entity Name:	Michael Dennison
Entity Title:	President
Affiliation Address:	Not reported
Affiliation City:	Not reported
Affiliation State:	Not reported
Affiliation Country:	Not reported
Affiliation Zip:	Not reported
Affiliation Phone:	Not reported
Affiliation Type Desc:	CUPA District
Entity Name:	Berkeley City Toxics Management Division
Entity Title:	Not reported
Affiliation Address:	1947 Center Street, 1st Floor
Affiliation City:	Berkeley
Affiliation State:	CA
Affiliation Country:	Not reported
Affiliation Zip:	94704
Affiliation Phone:	(510) 981-7460
Affiliation Type Desc:	Facility Mailing Address
Entity Name:	Mailing Address
Entity Title:	Not reported
Affiliation Address:	1218 Seventh Street
Affiliation City:	Berkeley
Affiliation State:	CA
Affiliation Country:	Not reported
Affiliation Zip:	94710
Affiliation Phone:	Not reported

N120 **BAVARIAN PROFESSIONALS** **RCRA NonGen / NLR** **1024788206**
WSW **1218 SEVENTH STREET** **CAL000043044**
1/8-1/4 **BERKELEY, CA 94710**
0.205 mi.
1082 ft. **Site 2 of 6 in cluster N**

Relative:
Lower

Actual:
25 ft.

RCRA NonGen / NLR:

Date form received by agency:	1991-01-08 00:00:00.0
Facility name:	BAVARIAN PROFESSIONALS
Facility address:	1218 SEVENTH STREET BERKELEY, CA 94710-0000
EPA ID:	CAL000043044
Mailing address:	1218 7TH ST BERKELEY, CA 94710-0000
Contact:	MICHAEL DENNISON
Contact address:	1218 7TH ST BERKELEY, CA 94710
Contact country:	Not reported
Contact telephone:	510-524-6000
Contact email:	TEAM@GMAIL.COM
EPA Region:	09
Classification:	Non-Generator
Description:	Handler: Non-Generators do not presently generate hazardous waste

Owner/Operator Summary:

Owner/operator name:	DENNISON MICHAEL
Owner/operator address:	1218 7TH ST BERKELEY, CA 94710
Owner/operator country:	Not reported
Owner/operator telephone:	510-524-6000
Owner/operator email:	Not reported
Owner/operator fax:	Not reported
Owner/operator extension:	Not reported
Legal status:	Other
Owner/Operator Type:	Owner
Owner/Op start date:	Not reported
Owner/Op end date:	Not reported

Owner/operator name:	MICHAEL DENNISON
Owner/operator address:	1218 7TH ST BERKELEY, CA 94710
Owner/operator country:	Not reported
Owner/operator telephone:	510-524-6000
Owner/operator email:	Not reported
Owner/operator fax:	Not reported
Owner/operator extension:	Not reported
Legal status:	Other
Owner/Operator Type:	Operator
Owner/Op start date:	Not reported
Owner/Op end date:	Not reported

Handler Activities Summary:

U.S. importer of hazardous waste:	No
Mixed waste (haz. and radioactive):	No
Recycler of hazardous waste:	No
Transporter of hazardous waste:	No
Treater, storer or disposer of HW:	No
Underground injection activity:	No

BAVARIAN PROFESSIONALS (Continued) **1024788206**

On-site burner exemption:	No
Furnace exemption:	No
Used oil fuel burner:	No
Used oil processor:	No
User oil refiner:	No
Used oil fuel marketer to burner:	No
Used oil Specification marketer:	No
Used oil transfer facility:	No
Used oil transporter:	No

Violation Status: No violations found

O121 **CARQUEST AUTO PARTS #7005** **RCRA NonGen / NLR** **1024847845**
SW **900 GILMAN ST** **CAL000403045**
1/8-1/4 **BERKELEY, CA 94710**
0.205 mi.
1082 ft. **Site 1 of 4 in cluster O**

Relative:
Lower

Actual:
28 ft.

RCRA NonGen / NLR:

Date form received by agency:	2014-12-16 00:00:00.0
Facility name:	CARQUEST AUTO PARTS #7005
Facility address:	900 GILMAN ST BERKELEY, CA 94710
EPA ID:	CAL000403045
Mailing address:	5008 AIRPORT ROAD ROANOKE, VA 24012-0000
Contact:	MICAH THOMPSON
Contact address:	5008 AIRPORT ROAD ROANOKE, VA 24012
Contact country:	Not reported
Contact telephone:	540-561-8492
Contact email:	MICAH.THOMPSON@ADVANCE-AUTO.COM
EPA Region:	09
Classification:	Non-Generator
Description:	Handler: Non-Generators do not presently generate hazardous waste

Owner/Operator Summary:

Owner/operator name:	MICAH THOMPSON
Owner/operator address:	5008 AIRPORT ROAD ROANOKE, VA 24012
Owner/operator country:	Not reported
Owner/operator telephone:	540-561-8492
Owner/operator email:	Not reported
Owner/operator fax:	Not reported
Owner/operator extension:	Not reported
Legal status:	Other
Owner/Operator Type:	Operator
Owner/Op start date:	Not reported
Owner/Op end date:	Not reported
Owner/operator name:	GOLDEN STATE SUPPLY LLC
Owner/operator address:	PO BOX 26006 RALEIGH, NC 27611
Owner/operator country:	Not reported
Owner/operator telephone:	919-573-3900
Owner/operator email:	Not reported
Owner/operator fax:	Not reported
Owner/operator extension:	Not reported

CARQUEST AUTO PARTS #7005 (Continued) **1024847845**

Legal status: Other
Owner/Operator Type: Owner
Owner/Op start date: Not reported
Owner/Op end date: Not reported

Handler Activities Summary:
U.S. importer of hazardous waste: No
Mixed waste (haz. and radioactive): No
Recycler of hazardous waste: No
Transporter of hazardous waste: No
Treater, storer or disposer of HW: No
Underground injection activity: No
On-site burner exemption: No
Furnace exemption: No
Used oil fuel burner: No
Used oil processor: No
User oil refiner: No
Used oil fuel marketer to burner: No
Used oil Specification marketer: No
Used oil transfer facility: No
Used oil transporter: No

Violation Status: No violations found

L122 **SVENSSONS AUTO PARTS** **RCRA-SQG 1000320968**
South **1395 9TH ST** **FINDS CAD981580947**
1/8-1/4 **BERKELEY, CA 94710** **ECHO**
0.209 mi.
1106 ft. **Site 4 of 8 in cluster L**

Relative:
Lower

Actual:
40 ft.

RCRA-SQG:
Date form received by agency: 1986-11-21 00:00:00.0
Facility name: SVENSSONS AUTO PARTS
Facility address: 1395 9TH ST
BERKELEY, CA 94710
EPA ID: CAD981580947
Mailing address: 9TH ST
BERKELEY, CA 94710
Contact: ENVIRONMENTAL MANAGER
Contact address: 1395 9TH ST
BERKELEY, CA 94710
Contact country: US
Contact telephone: 415-527-9000
Contact email: Not reported
EPA Region: 09
Classification: Small Small Quantity Generator
Description: Handler: generates more than 100 and less than 1000 kg of hazardous waste during any calendar month and accumulates less than 6000 kg of hazardous waste at any time; or generates 100 kg or less of hazardous waste during any calendar month, and accumulates more than 1000 kg of hazardous waste at any time

Owner/Operator Summary:
Owner/operator name: NOT REQUIRED
Owner/operator address: NOT REQUIRED
NOT REQUIRED, ME 99999
Owner/operator country: Not reported
Owner/operator telephone: 415-555-1212

SVENSSONS AUTO PARTS (Continued) **1000320968**

Owner/operator email: Not reported
Owner/operator fax: Not reported
Owner/operator extension: Not reported
Legal status: Private
Owner/Operator Type: Operator
Owner/Op start date: Not reported
Owner/Op end date: Not reported

Owner/operator name: RUNE SVENSSONS
Owner/operator address: NOT REQUIRED
NOT REQUIRED, ME 99999
Owner/operator country: Not reported
Owner/operator telephone: 415-555-1212
Owner/operator email: Not reported
Owner/operator fax: Not reported
Owner/operator extension: Not reported
Legal status: Private
Owner/Operator Type: Owner
Owner/Op start date: Not reported
Owner/Op end date: Not reported

Handler Activities Summary:
U.S. importer of hazardous waste: No
Mixed waste (haz. and radioactive): No
Recycler of hazardous waste: No
Transporter of hazardous waste: No
Treater, storer or disposer of HW: No
Underground injection activity: No
On-site burner exemption: No
Furnace exemption: No
Used oil fuel burner: No
Used oil processor: No
User oil refiner: No
Used oil fuel marketer to burner: No
Used oil Specification marketer: No
Used oil transfer facility: No
Used oil transporter: No

Violation Status: No violations found

FINDS:
Registry ID: 110002722331

Click Here:

Environmental Interest/Information System:
RCRAInfo is a national information system that supports the Resource Conservation and Recovery Act (RCRA) program through the tracking of events and activities related to facilities that generate, transport, and treat, store, or dispose of hazardous waste. RCRAInfo allows RCRA program staff to track the notification, permit, compliance, and corrective action activities required under RCRA.

Click this hyperlink while viewing on your computer to access additional FINDS: detail in the EDR Site Report.

ECHO:
Envid: 1000320968

SVENSSONS AUTO PARTS (Continued) **1000320968**

Registry ID: 110002722331
DFR URL: http://echo.epa.gov/detailed-facility-report?fid=110002722331
Name: SVENSSONS AUTO PARTS
Address: 1395 9TH ST
City,State,Zip: BERKELEY, CA 94710

L123 **AUTUMN PRESS, INC.** **CA CERS HAZ WASTE** **S121737073**
SSW **945 CAMELIA ST** **CA CERS** **N/A**
1/8-1/4 **BERKELEY, CA 94710**
0.214 mi.
1132 ft. **Site 5 of 8 in cluster L**

Relative:
Lower

Actual:
38 ft.

CERS HAZ WASTE:
Name: AUTUMN PRESS, INC.
Address: 945 CAMELIA ST
City,State,Zip: BERKELEY, CA 94710
Site ID: 10112
CERS ID: 10196563
CERS Description: Hazardous Waste Generator

CERS:
Name: AUTUMN PRESS, INC.
Address: 945 CAMELIA ST
City,State,Zip: BERKELEY, CA 94710
Site ID: 10112
CERS ID: 10196563
CERS Description: Chemical Storage Facilities

Violations:
Site ID: 10112
Site Name: AUTUMN PRESS, INC.
Violation Date: 11-19-2013
Citation: HSC 6.95 Multiple - California Health and Safety Code, Chapter 6.95, Section(s) Multiple
Violation Description: Business Plan Program - Training - General
Violation Notes: Returned to compliance on 02/13/2014. Reviewed training records. Miguel indicates the employees are provided a review of the topics on the training sheet and the employees sign the sign in sheet. the training covers many good topics, but does not cover all topics indicated on the training plan, including SDSs, PPE, use of emergency response equipment, and what to do if there is a spill, etc. In addition, the training states that the materials the business uses that are categorized as hazardous materials are ink and solvents for washing presses. Note that most all of the materials you use are considered hazardous materials. Corrective action: Update training course to include topics listed in your training program.
Violation Division: Berkeley City Toxics Management Division
Violation Program: HMRRP
Violation Source: CERS

Site ID: 10112
Site Name: AUTUMN PRESS, INC.
Violation Date: 11-19-2013
Citation: HSC 6.95 25504(b) - California Health and Safety Code, Chapter 6.95, Section(s) 25504(b)
Violation Description: Failure to include adequate emergency response procedures in the business plan for a release or threatened release.
Violation Notes: Returned to compliance on 01/16/2014. the nearest medical

AUTUMN PRESS, INC. (Continued) **S121737073**

facility/hospital phone number is missing, the plan is also missing emergency containment and cleanup procedures, evacuation procedures, emergency equipment locations, and earthquake vulnerability. Corrective action: update the emergency response procedures to include procedures for adequate response to a release or threatened release.

Violation Division: Berkeley City Toxics Management Division
Violation Program: HMRRP
Violation Source: CERS

Site ID: 10112
Site Name: AUTUMN PRESS, INC.
Violation Date: 11-19-2013
Citation: 22 CCR 12 66262.40(c) - California Code of Regulations, Title 22, Chapter 12, Section(s) 66262.40(c)
Violation Description: Failure to determine if the waste generated is a hazardous waste and to maintain analysis results for three years.
Violation Notes: Returned to compliance on 02/12/2014. Observed black solids in the trash near the press in the Production Area. Employee indicates these solids are generated from cleaning under the press. Based on a review of the materials used for the press, solids may be hazardous waste. Corrective action: Determine whether the waste is hazardous based on your knowledge or sample the waste and have the waste analyzed by a state certified laboratory. Submit results of your determination to tMD. Cease any disposal of the waste as non-hazardous until determination is complete.
Violation Division: Berkeley City Toxics Management Division
Violation Program: HW
Violation Source: CERS

Site ID: 10112
Site Name: AUTUMN PRESS, INC.
Violation Date: 11-19-2013
Citation: 22 CCR 12 66262.34(f) - California Code of Regulations, Title 22, Chapter 12, Section(s) 66262.34(f)
Violation Description: Failure to properly label hazardous waste accumulation containers with the following requirements: "Hazardous Waste", name and address of the generator, physical and chemical characteristics of the Hazardous Waste, and starting accumulation date.
Violation Notes: Returned to compliance on 02/12/2014. Waste ink drum and aqueous coating waste drum were not labeled. Corrective action: Mark hazardous waste containers with the words "Hazardous waste", composition or physical state, hazard properties, name and address of generator, and accumulation start date (unable to determine if accumulation time limit has been exceeded).
Violation Division: Berkeley City Toxics Management Division
Violation Program: HW
Violation Source: CERS

Site ID: 10112
Site Name: AUTUMN PRESS, INC.
Violation Date: 11-19-2013
Citation: 40 CFR 1 265.32 - U.S. Code of Federal Regulations, Title 40, Chapter 1, Section(s) 265.32
Violation Description: Failure of the facility to maintain the following emergency equipment or equivalents: 1) An internal communications or alarm system capable of providing immediate emergency instruction (voice or signal) to facility personnel; 2) A device, such as a telephone (immediately

AUTUMN PRESS, INC. (Continued) **S121737073**

available at the scene of Operations/ Maintenance) or a hand-held two-way radio, capable of summoning emergency assistance from local police departments, fire departments, or State or local emergency response teams; 3) Portable fire extinguishers, fire control equipment (including special extinguishing equipment, such as that using foam, inert gas, or dry chemicals), spill control equipment, and decontamination equipment; and 4) Water at adequate volume and pressure to supply water hose streams, or foam producing equipment, or automatic sprinklers, or water spray systems.

Violation Notes: Returned to compliance on 02/12/2014. There is a sign for eyewash station near bathrooms and cutting machine and there is no eyewash. Corrective action: Provide eyewash station in area or remove sign. If you remove sign, provide another eyewash station near hazardous waste handling area.
Violation Division: Berkeley City Toxics Management Division
Violation Program: HW
Violation Source: CERS

Site ID: 10112
Site Name: AUTUMN PRESS, INC.
Violation Date: 03-01-2017
Citation: HSC 6.95 25508.2 - California Health and Safety Code, Chapter 6.95, Section(s) 25508.2
Violation Description: Failure to annually review and electronically certify that the business plan is complete and accurate on or before the annual due date.
Violation Notes: Returned to compliance on 03/16/2017. Non Inspection related Notice of Violation: Failure to report a current Hazardous Materials Business Plan
Violation Division: Berkeley City Toxics Management Division
Violation Program: HMRRP
Violation Source: CERS

Site ID: 10112
Site Name: AUTUMN PRESS, INC.
Violation Date: 11-19-2013
Citation: 19 CCR 4 2729.2(a)(3) - California Code of Regulations, Title 19, Chapter 4, Section(s) 2729.2(a)(3)
Violation Description: Failure to complete and/or submit an annotated site map if required by CUPA.
Violation Notes: Returned to compliance on 02/11/2014. The site plan submitted is unreadable and wall locations are inaccurate. Corrective action: Update and submit map(s) with accurate information about the building.
Violation Division: Berkeley City Toxics Management Division
Violation Program: HMRRP
Violation Source: CERS

Site ID: 10112
Site Name: AUTUMN PRESS, INC.
Violation Date: 11-21-2013
Citation: 40 CFR 1 262.34(d)(5)(ii) - U.S. Code of Federal Regulations, Title 40, Chapter 1, Section(s) 262.34(d)(5)(ii)
Violation Description: Failure to post, next to the telephone, Emergency Information (SQG) containing the location of emergency equipment, contact names and numbers.
Violation Notes: Returned to compliance on 02/12/2014. Corrective action: Post information. TMD will provide template.

AUTUMN PRESS, INC. (Continued) **S121737073**

Violation Division: Berkeley City Toxics Management Division
Violation Program: HW
Violation Source: CERS

Site ID: 10112
Site Name: AUTUMN PRESS, INC.
Violation Date: 01-10-2017
Citation: HSC 6.95 25505(a)(4) - California Health and Safety Code, Chapter 6.95, Section(s) 25505(a)(4)
Violation Description: Failure to provide initial and annual training to all employees in safety procedures in the event of a release or threatened release of a hazardous material or failure to document and maintain training records for a minimum of three years.
Violation Notes: Returned to compliance on 02/17/2017. Records for empployee training completed in 2016 were not available. Corrective Action: Complete training for 2017 within 30 days.
Violation Division: Berkeley City Toxics Management Division
Violation Program: HMRRP
Violation Source: CERS

Site ID: 10112
Site Name: AUTUMN PRESS, INC.
Violation Date: 11-19-2013
Citation: HSC 6.95 25504(a) - California Health and Safety Code, Chapter 6.95, Section(s) 25504(a)
Violation Description: Failure to complete and/or submit hazardous material inventory forms for all reportable hazardous materials on site.
Violation Notes: Returned to compliance on 02/13/2014. Some forms are incomplete/inaccurate. Corrective action: Update your inventory to include all hazardous materials onsite, including imaging oil, imaging agent, electroink, solutions, cleaners, aqueous coating waste, hydraulic oil, Dow Therm. In addition, the chemical location listed for Allied Hydro Plus, Allied Press Control EWM, Auto Wash 100A, gear oil, process ink and waste ink are not descriptive enough in that they just list the business address.
Violation Division: Berkeley City Toxics Management Division
Violation Program: HMRRP
Violation Source: CERS

Evaluation:
Eval General Type: Compliance Evaluation Inspection
Eval Date: 11-13-2019
Violations Found: No
Eval Type: Routine done by local agency
Eval Notes: Not reported
Eval Division: Berkeley City Toxics Management Division
Eval Program: HW
Eval Source: CERS

Eval General Type: Compliance Evaluation Inspection
Eval Date: 11-19-2013
Violations Found: Yes
Eval Type: Routine done by local agency
Eval Notes: Onsite to complete routine inspection. Walkthrough of facility started in Prepress area. Miguel indicates the toner bottles are returned to the supplier after use. The ink cartidges, SFM42A, are thrown in the trash after use. Ensure these are empty before disposing in the trash.

AUTUMN PRESS, INC. (Continued) **S121737073**

The preferred method of management is reclamation or reuse. See www.calrecycle.ca.gov/reducewaste/Electronics/InkandToner.htm. Miguel indicates the spray dusters, which contain difluoroethane, are thrown in trash. Ensure these are empty before disposing. If not empty, they can be managed as universal wastes. See the "Aerosol cans as universal waste" DTSC fact Sheet. Indigo Room - business uses Handi-Kleen PL36, which holds up to 15 gallons of cleaning agent. Miguel indicates they use imaging oil as the cleaning fluid and the waste is removed to the small jugs. The jugs are not labeled. Miguel would like to get clarification on the process from the operator. Meeting to be scheduled for next [Truncated]

Eval Division: Berkeley City Toxics Management Division
Eval Program: HW
Eval Source: CERS

Eval General Type: Other/Unknown
Eval Date: 11-21-2013
Violations Found: No
Eval Type: Other, not routine, done by local agency
Eval Notes: Met with Gordon Empey to review the processes in the Indigo Room. the Handi-Kleen washer uses imaging oil, not solvent, and they have had it for about 3 years and have not yet changed out the liquid or had to remove the solids. Gordon indicates they will transfer to hazardous waste drum if ever need to dispose of. The bottles to the right of the washer are usable product, not waste.

Eval Division: Berkeley City Toxics Management Division
Eval Program: HMRRP
Eval Source: CERS

Eval General Type: Compliance Evaluation Inspection
Eval Date: 01-10-2017
Violations Found: Yes
Eval Type: Routine done by local agency
Eval Notes: Haz Mat: Business has hazardous material containers throughout facility which contains diluted solutions of original chemical ex: 2 3-gal containers w/ water and Press Control EWM in the PRess Room. These containers with haz mat should be labeled. Hazardous Material storage locations are consistent w/ site map, the haz mat containers are in good condition and kept closed when not in use. Paints/inks are sometimes mixed, the excess mixtures are kept in dixie cups and covered with plastic wrap. Other Paints/inks are stores in original containers. SDS's are kept on site and are made available to employees. Haz Waste: Hazardous waste drums are kept sealed when not in use and are properly labeled. 2 55-gal drums with paint cleaner, solvents; 2 55-drums with waste paint/ink. Rags are used for wiping excess ink from printers, they are disposed of in covered containers and picked up by a laundering service. Spray/Aerosol cans are used throughout the facilift - they are tossedi n [Truncated]

Eval Division: Berkeley City Toxics Management Division
Eval Program: HMRRP
Eval Source: CERS

Eval General Type: Other/Unknown
Eval Date: 11-21-2013
Violations Found: Yes
Eval Type: Other, not routine, done by local agency
Eval Notes: Not reported

AUTUMN PRESS, INC. (Continued) **S121737073**

Eval Division:	Berkeley City Toxics Management Division
Eval Program:	HW
Eval Source:	CERS
Eval General Type:	Other/Unknown
Eval Date:	02-12-2014
Violations Found:	No
Eval Type:	Other, not routine, done by local agency
Eval Notes:	Observed emergency response postings next to phone. Universal wastes are all stored in shed. Observed hazardous waste labels on all hazardous waste containers. Observed eyewash station in place.
Eval Division:	Berkeley City Toxics Management Division
Eval Program:	HW
Eval Source:	CERS
Eval General Type:	Other/Unknown
Eval Date:	03-15-2017
Violations Found:	Yes
Eval Type:	Other, not routine, done by local agency
Eval Notes:	Not reported
Eval Division:	Berkeley City Toxics Management Division
Eval Program:	HMRRP
Eval Source:	CERS
Eval General Type:	Other/Unknown
Eval Date:	02-12-2014
Violations Found:	No
Eval Type:	Other, not routine, done by local agency
Eval Notes:	Onsite to complete re-inspection to confirm compliance with violations noted in the 11/19/13 and 11/21/13 inspection report. The opening in the mechanical room, which looked like a drain was just a reservoir and was cemented up. Reviewed updated Hazardous Materials Handling Safety, Emergency Response and Evacuation Guidelines and provided suggested modifications. Provide TMD with a copy of the training record. Hazardous Materials inventory has been updated electronically. The storage amounts listed appear to be usage amounts. Update all necessary materials with accurate amounts and add an inventory record for the press coating wash waste. Site map has been updated and submitted. Recevied written response to the issues, dated 1/3/14.
Eval Division:	Berkeley City Toxics Management Division
Eval Program:	HMRRP
Eval Source:	CERS
Eval General Type:	Compliance Evaluation Inspection
Eval Date:	11-13-2019
Violations Found:	No
Eval Type:	Routine done by local agency
Eval Notes:	In January 2018, the California Environmental Protection Agency (CalEPA) adopted 24 New Federal Hazard Categories for use in chemical inventory reporting as part of the annual hazardous materials inventory reporting of the Hazardous Materials Business Plan (HMBP) submittal in CERS. The 2/15/2019 submittal did not identify these updated categories. Updated this date.
Eval Division:	Berkeley City Toxics Management Division
Eval Program:	HMRRP
Eval Source:	CERS

AUTUMN PRESS, INC. (Continued) **S121737073**

Eval General Type:	Compliance Evaluation Inspection
Eval Date:	11-19-2013
Violations Found:	Yes
Eval Type:	Routine done by local agency
Eval Notes:	Indigo Room - operator unavailalbe. Observed cans of Electroink, approximately 16 bottles of imaging oil, bottles of imaging agent, all of which contain petroleum hydrocarbon. these items are not listed on the hazardous materials inventory. Production Area - Observed Auto wash 100A, color wash, matte coating (55 gal), work and turn coating (55 gal), inks, vinegar solution, chain lube, meter roller cleaner, gear oil (5, 5 gallon containers), glass cleaner cans throughout. The aqueous coating waste is not listed on the hazardous materials inventory. Mechanical Room - there is a drain in this room where condensate drains. The map appears to indicate this is a storm drain. Interior drains should drain to a sanitary sewer. Business to determine if connection is storm or sanitary. Cutting Machine area - Observed container of DTE25, hydraulic oil. This hazardous material is not listed on the inventory. Storage area - Observed 4, 5 gallon containers of Dow them, a [Truncated]
Eval Division:	Berkeley City Toxics Management Division
Eval Program:	HMRRP
Eval Source:	CERS

Enforcement Action:

Site ID:	10112
Site Name:	AUTUMN PRESS, INC.
Site Address:	945 CAMELIA ST
Site City:	BERKELEY
Site Zip:	94710
Enf Action Date:	01-28-2014
Enf Action Type:	Notice of Violation (Unified Program)
Enf Action Description:	Notice of Violation Issued by the Inspector at the Time of Inspection
Enf Action Notes:	Not reported
Enf Action Division:	Berkeley City Toxics Management Division
Enf Action Program:	HMRRP
Enf Action Source:	CERS

Site ID:	10112
Site Name:	AUTUMN PRESS, INC.
Site Address:	945 CAMELIA ST
Site City:	BERKELEY
Site Zip:	94710
Enf Action Date:	01-28-2014
Enf Action Type:	Notice of Violation (Unified Program)
Enf Action Description:	Notice of Violation Issued by the Inspector at the Time of Inspection
Enf Action Notes:	Not reported
Enf Action Division:	Berkeley City Toxics Management Division
Enf Action Program:	HW
Enf Action Source:	CERS

Coordinates:

Site ID:	10112
Facility Name:	AUTUMN PRESS, INC.
Env Int Type Code:	HWG
Program ID:	10196563
Coord Name:	Not reported

AUTUMN PRESS, INC. (Continued) **S121737073**

Ref Point Type Desc: Center of a facility or station.
Latitude: 37.878510
Longitude: -122.298130

Affiliation:
Affiliation Type Desc: CUPA District
Entity Name: Berkeley City Toxics Management Division
Entity Title: Not reported
Affiliation Address: 1947 Center Street, 1st Floor
Affiliation City: Berkeley
Affiliation State: CA
Affiliation Country: Not reported
Affiliation Zip: 94704
Affiliation Phone: (510) 981-7460

Affiliation Type Desc: Facility Mailing Address
Entity Name: Mailing Address
Entity Title: Not reported
Affiliation Address: 945 Camelia Street
Affiliation City: Berkeley
Affiliation State: CA
Affiliation Country: Not reported
Affiliation Zip: 94710
Affiliation Phone: Not reported

Affiliation Type Desc: Document Preparer
Entity Name: Susan Johnsen
Entity Title: Not reported
Affiliation Address: Not reported
Affiliation City: Not reported
Affiliation State: Not reported
Affiliation Country: Not reported
Affiliation Zip: Not reported
Affiliation Phone: Not reported

Affiliation Type Desc: Environmental Contact
Entity Name: miguel alson
Entity Title: Not reported
Affiliation Address: 945 Camelia Street
Affiliation City: Berkeley
Affiliation State: CA
Affiliation Country: Not reported
Affiliation Zip: 94710
Affiliation Phone: Not reported

Affiliation Type Desc: Identification Signer
Entity Name: MIGUEL ALSON
Entity Title: PRESIDENT
Affiliation Address: Not reported
Affiliation City: Not reported
Affiliation State: Not reported
Affiliation Country: Not reported
Affiliation Zip: Not reported
Affiliation Phone: Not reported

Affiliation Type Desc: Legal Owner
Entity Name: miguel alson

AUTUMN PRESS, INC. (Continued) **S121737073**

Entity Title: Not reported
Affiliation Address: 945 Camelia Street
Affiliation City: Berkeley
Affiliation State: CA
Affiliation Country: United States
Affiliation Zip: 94710
Affiliation Phone: (510) 229-5108

Affiliation Type Desc: Operator
Entity Name: miguel alson
Entity Title: Not reported
Affiliation Address: Not reported
Affiliation City: Not reported
Affiliation State: Not reported
Affiliation Country: Not reported
Affiliation Zip: Not reported
Affiliation Phone: (510) 654-4545

Affiliation Type Desc: Parent Corporation
Entity Name: AUTUMN PRESS, INC.
Entity Title: Not reported
Affiliation Address: Not reported
Affiliation City: Not reported
Affiliation State: Not reported
Affiliation Country: Not reported
Affiliation Zip: Not reported
Affiliation Phone: Not reported

Affiliation Type Desc: Property Owner
Entity Name: Autumn Press Inc.
Entity Title: Not reported
Affiliation Address: 945 Camelia Street
Affiliation City: Berkeley
Affiliation State: CA
Affiliation Country: United States
Affiliation Zip: 94710
Affiliation Phone: (510) 654-4545

L124 **AUTUMN PRESS INC** **RCRA NonGen / NLR** **1024811856**
SSW **945 CAMELIA ST** **CAL000296952**
1/8-1/4 **BERKELEY, CA 94710**
0.214 mi.
1132 ft. **Site 6 of 8 in cluster L**

Relative: **Lower**

Actual: **38 ft.**

RCRA NonGen / NLR:
Date form received by agency: 2005-07-27 00:00:00.0
Facility name: AUTUMN PRESS INC
Facility address: 945 CAMELIA ST
BERKELEY, CA 94710
EPA ID: CAL000296952
Contact: MIGUEL AISON
Contact address: 945 CAMELIA ST
BERKELEY, CA 94710
Contact country: Not reported
Contact telephone: 510-654-4545
Contact email: INFO@AUTUMNPRESS.COM
EPA Region: 09

AUTUMN PRESS INC (Continued) **1024811856**

Classification: Non-Generator
Description: Handler: Non-Generators do not presently generate hazardous waste

Owner/Operator Summary:
Owner/operator name: MIGUEL AISON
Owner/operator address: 945 CAMELIA ST
BERKELEY, CA 94710
Owner/operator country: Not reported
Owner/operator telephone: 510-654-4545
Owner/operator email: Not reported
Owner/operator fax: Not reported
Owner/operator extension: Not reported
Legal status: Other
Owner/Operator Type: Owner
Owner/Op start date: Not reported
Owner/Op end date: Not reported

Owner/operator name: MIGUEL AISON
Owner/operator address: 945 CAMELIA ST
BERKELEY, CA 94710
Owner/operator country: Not reported
Owner/operator telephone: 510-654-4545
Owner/operator email: Not reported
Owner/operator fax: Not reported
Owner/operator extension: Not reported
Legal status: Other
Owner/Operator Type: Operator
Owner/Op start date: Not reported
Owner/Op end date: Not reported

Handler Activities Summary:
U.S. importer of hazardous waste: No
Mixed waste (haz. and radioactive): No
Recycler of hazardous waste: No
Transporter of hazardous waste: No
Treater, storer or disposer of HW: No
Underground injection activity: No
On-site burner exemption: No
Furnace exemption: No
Used oil fuel burner: No
Used oil processor: No
User oil refiner: No
Used oil fuel marketer to burner: No
Used oil Specification marketer: No
Used oil transfer facility: No
Used oil transporter: No

Violation Status: No violations found

L125 **CLEAR COMM** **CA LUST** **S103472174**
SSW **945 CAMELIA** **CA Cortese** **N/A**
1/8-1/4 **BERKELEY, CA 94704** **CA HIST CORTESE**
0.214 mi. **CA CERS**
1132 ft. **Site 7 of 8 in cluster L**

Relative:
Lower

Actual:
38 ft.

LUST REG 2:

Region:	2
Facility Id:	01-1550
Facility Status:	Case Closed
Case Number:	01-1550
How Discovered:	Tank Closure
Leak Cause:	Structure Failure
Leak Source:	Tank
Date Leak Confirmed:	Not reported
Oversight Program:	LUST
Prelim. Site Assesment Wokplan Submitted:	Not reported
Preliminary Site Assesment Began:	Not reported
Pollution Characterization Began:	Not reported
Pollution Remediation Plan Submitted:	Not reported
Date Remediation Action Underway:	Not reported
Date Post Remedial Action Monitoring Began:	Not reported

LUST:

Name:	CLEAR COMM
Address:	945 CAMELIA
City,State,Zip:	BERKELEY, CA 94704
Lead Agency:	SAN FRANCISCO BAY RWQCB (REGION 2)
Case Type:	LUST Cleanup Site
Geo Track:	http://geotracker.waterboards.ca.gov/profile_report.asp?global_id=T0600101427
Global Id:	T0600101427
Latitude:	37.878468
Longitude:	-122.298198
Status:	Completed - Case Closed
Status Date:	01/01/1999
Case Worker:	UUU
RB Case Number:	01-1550
Local Agency:	BERKELEY, CITY OF
File Location:	Not reported
Local Case Number:	01-1550
Potential Media Affect:	Other Groundwater (uses other than drinking water)
Potential Contaminants of Concern:	Diesel
Site History:	Not reported

LUST:

Global Id:	T0600101427
Contact Type:	Local Agency Caseworker
Contact Name:	GEOFFERY FIEDLER
Organization Name:	BERKELEY, CITY OF
Address:	2118 MILVIA STREET 3RD FLOOR
City:	BERKELEY
Email:	gfiedler@ci.berkeley.ca.us
Phone Number:	Not reported

Global Id:	T0600101427
Contact Type:	Regional Board Caseworker
Contact Name:	Regional Water Board
Organization Name:	SAN FRANCISCO BAY RWQCB (REGION 2)
Address:	1515 CLAY ST SUITE 1400

CLEAR COMM (Continued) **S103472174**

City: OAKLAND
Email: Not reported
Phone Number: Not reported

LUST:
Global Id: T0600101427
Action Type: Other
Date: 08/04/1988
Action: Leak Discovery

Global Id: T0600101427
Action Type: Other
Date: 08/04/1988
Action: Leak Stopped

Global Id: T0600101427
Action Type: Other
Date: 08/04/1988
Action: Leak Reported

LUST:
Global Id: T0600101427
Status: Open - Case Begin Date
Status Date: 08/04/1988

Global Id: T0600101427
Status: Completed - Case Closed
Status Date: 01/01/1999

CORTESE:
Name: CLEAR COMM
Address: 945 CAMELIA
City,State,Zip: BERKELEY, CA 94704
Region: CORTESE
Envirostor Id: Not reported
Global ID: T0600101427
Site/Facility Type: LUST CLEANUP SITE
Cleanup Status: COMPLETED - CASE CLOSED
Status Date: Not reported
Site Code: Not reported
Latitude: Not reported
Longitude: Not reported
Owner: Not reported
Enf Type: Not reported
Swat R: Not reported
Flag: active
Order No: Not reported
Waste Discharge System No: Not reported
Effective Date: Not reported
Region 2: Not reported
WID Id: Not reported
Solid Waste Id No: Not reported
Waste Management Uit Name: Not reported
File Name: Active Open

CLEAR COMM (Continued) **S103472174**

HIST CORTESE:
- edr_fname: CLEAR COMM
- edr_fadd1: 945 CAMELIA
- City,State,Zip: BERKELEY, CA 94710
- Region: CORTESE
- Facility County Code: 1
- Reg By: LTNKA
- Reg Id: 01-1550

CERS:
- Name: CLEAR COMM
- Address: 945 CAMELIA
- City,State,Zip: BERKELEY, CA 94704
- Site ID: 196957
- CERS ID: T0600101427
- CERS Description: Leaking Underground Storage Tank Cleanup Site

Affiliation:
- Affiliation Type Desc: Regional Board Caseworker
- Entity Name: Regional Water Board - SAN FRANCISCO BAY RWQCB (REGION 2)
- Entity Title: Not reported
- Affiliation Address: 1515 CLAY ST SUITE 1400
- Affiliation City: OAKLAND
- Affiliation State: CA
- Affiliation Country: Not reported
- Affiliation Zip: Not reported
- Affiliation Phone: Not reported

- Affiliation Type Desc: Local Agency Caseworker
- Entity Name: GEOFFERY FIEDLER - BERKELEY, CITY OF
- Entity Title: Not reported
- Affiliation Address: 2118 MILVIA STREET 3RD FLOOR
- Affiliation City: BERKELEY
- Affiliation State: CA
- Affiliation Country: Not reported
- Affiliation Zip: Not reported
- Affiliation Phone: Not reported

126
NW
1/8-1/4
0.215 mi.
1134 ft.

PG&E PROJECTS T-1398B LOCATION W **RCRA NonGen / NLR** **1026043502**
JACKSON ST AND MONROE ST **CAC003049719**
ALBANY, CA 94706

Relative:
Lower

Actual:
31 ft.

RCRA NonGen / NLR:
- Date form received by agency: 2020-01-06 00:00:00.0
- Facility name: PG&E PROJECTS T-1398B LOCATION W
- Facility address: JACKSON ST AND MONROE ST
  ALBANY, CA 94706
- EPA ID: CAC003049719
- Mailing address: PO BOX 7640
  SAN FRANCISCO, CA 94120
- Contact: KAYLA GRIFFIN
- Contact address: 6111 BOLLINGER CANYON RD
  SAN RAMON, CA 94583
- Contact country: Not reported

PG&E PROJECTS T-1398B LOCATION W (Continued) **1026043502**

Contact telephone: 925-499-1055
Contact email: K2GI@PGE.COM
EPA Region: 09
Classification: Non-Generator
Description: Handler: Non-Generators do not presently generate hazardous waste

Owner/Operator Summary:
Owner/operator name: PG&E EPA IDS
Owner/operator address: PO BOX 7640
SAN FRANCISCO, CA 94120
Owner/operator country: Not reported
Owner/operator telephone: 925-415-6384
Owner/operator email: Not reported
Owner/operator fax: Not reported
Owner/operator extension: Not reported
Legal status: Other
Owner/Operator Type: Owner
Owner/Op start date: Not reported
Owner/Op end date: Not reported

Owner/operator name: KAYLA GRIFFIN
Owner/operator address: 6111 BOLLINGER CANYON RD
SAN RAMON, CA 94583
Owner/operator country: Not reported
Owner/operator telephone: 925-499-1055
Owner/operator email: Not reported
Owner/operator fax: Not reported
Owner/operator extension: Not reported
Legal status: Other
Owner/Operator Type: Operator
Owner/Op start date: Not reported
Owner/Op end date: Not reported

Handler Activities Summary:
U.S. importer of hazardous waste: No
Mixed waste (haz. and radioactive): Not reported
Recycler of hazardous waste: No
Transporter of hazardous waste: No
Treater, storer or disposer of HW: No
Underground injection activity: No
On-site burner exemption: No
Furnace exemption: No
Used oil fuel burner: No
Used oil processor: No
User oil refiner: No
Used oil fuel marketer to burner: No
Used oil Specification marketer: No
Used oil transfer facility: No
Used oil transporter: No

Violation Status: No violations found

L127
SSW
1/8-1/4
0.227 mi.
1200 ft.

DICON FIBEROPTICS INC.
1331 EIGHT STREET
BERKELEY, CA 94710

Site 8 of 8 in cluster L

RCRA-SQG **1007200406** **CAL000196557**

Relative:
Lower

Actual:
35 ft.

RCRA-SQG:

Date form received by agency:	2002-02-15 00:00:00.0
Facility name:	DICON FIBEROPTICS INC.
Facility address:	1331 EIGHT STREET BERKELEY, CA 94710
EPA ID:	CAL000196557
Mailing address:	REGATTA BLVD RICHMOND, CA 94804
Contact:	SEKHAR CHATTERJEE
Contact address:	Not reported Not reported
Contact country:	US
Contact telephone:	510-620-5155
Contact email:	Not reported
EPA Region:	09
Land type:	Private
Classification:	Small Small Quantity Generator
Description:	Handler: generates more than 100 and less than 1000 kg of hazardous waste during any calendar month and accumulates less than 6000 kg of hazardous waste at any time; or generates 100 kg or less of hazardous waste during any calendar month, and accumulates more than 1000 kg of hazardous waste at any time

Owner/Operator Summary:

Owner/operator name:	DICON FIBEROPTICS INC
Owner/operator address:	Not reported Not reported
Owner/operator country:	US
Owner/operator telephone:	Not reported
Owner/operator email:	Not reported
Owner/operator fax:	Not reported
Owner/operator extension:	Not reported
Legal status:	Private
Owner/Operator Type:	Operator
Owner/Op start date:	1986-07-12 00:00:00.
Owner/Op end date:	Not reported

Owner/operator name:	DICON FIBEROPTICS INC
Owner/operator address:	Not reported Not reported
Owner/operator country:	US
Owner/operator telephone:	Not reported
Owner/operator email:	Not reported
Owner/operator fax:	Not reported
Owner/operator extension:	Not reported
Legal status:	Private
Owner/Operator Type:	Owner
Owner/Op start date:	1986-07-12 00:00:00.
Owner/Op end date:	Not reported

Handler Activities Summary:
U.S. importer of hazardous waste: No

DICON FIBEROPTICS INC. (Continued) **1007200406**

Mixed waste (haz. and radioactive): No
Recycler of hazardous waste: No
Transporter of hazardous waste: No
Treater, storer or disposer of HW: No
Underground injection activity: No
On-site burner exemption: No
Furnace exemption: No
Used oil fuel burner: No
Used oil processor: No
User oil refiner: No
Used oil fuel marketer to burner: No
Used oil Specification marketer: No
Used oil transfer facility: No
Used oil transporter: No

Historical Generators:
Date form received by agency: 2002-02-15 00:00:00.0
Site name: DICON FIBEROPTICS INC.
Classification: Small Quantity Generator

Hazardous Waste Summary:

. Waste code: D001
. Waste name: IGNITABLE WASTE

. Waste code: D002
. Waste name: CORROSIVE WASTE

. Waste code: D004
. Waste name: ARSENIC

. Waste code: D008
. Waste name: LEAD

. Waste code: D018
. Waste name: BENZENE

. Waste code: D039
. Waste name: TETRACHLOROETHYLENE

. Waste code: F002
. Waste name: THE FOLLOWING SPENT HALOGENATED SOLVENTS: TETRACHLOROETHYLENE, METHYLENE CHLORIDE, TRICHLOROETHYLENE, 1,1,1-TRICHLOROETHANE, CHLOROBENZENE, 1,1,2-TRICHLORO-1,2,2-TRIFLUOROETHANE, ORTHO-DICHLOROBENZENE, TRICHLOROFLUOROMETHANE, AND 1,1,2, TRICHLOROETHANE; ALL SPENT SOLVENT MIXTURES/BLENDS CONTAINING, BEFORE USE, A TOTAL OF TEN PERCENT OR MORE (BY VOLUME) OF ONE OR MORE OF THE ABOVE HALOGENATED SOLVENTS OR THOSE SOLVENTS LISTED IN F001, F004, AND F005; AND STILL BOTTOMS FROM THE RECOVERY OF THESE SPENT SOLVENTS AND SPENT SOLVENT MIXTURES.

. Waste code: F003
. Waste name: THE FOLLOWING SPENT NONHALOGENATED SOLVENTS: XYLENE, ACETONE, ETHYL ACETATE, ETHYL BENZENE, ETHYL ETHER, METHYL ISOBUTYL KETONE, N-BUTYL ALCOHOL, CYCLOHEXANONE, AND METHANOL; ALL SPENT SOLVENT MIXTURES/BLENDS CONTAINING, BEFORE USE, ONLY THE ABOVE SPENT

DICON FIBEROPTICS INC. (Continued) **1007200406**

NONHALOGENATED SOLVENTS; AND ALL SPENT SOLVENT MIXTURES/BLENDS CONTAINING, BEFORE USE, ONE OR MORE OF THE ABOVE NONHALOGENATED SOLVENTS, AND A TOTAL OF TEN PERCENT OR MORE (BY VOLUME) OF ONE OR MORE OF THOSE SOLVENTS LISTED IN F001, F002, F004, AND F005; AND STILL BOTTOMS FROM THE RECOVERY OF THESE SPENT SOLVENTS AND SPENT SOLVENT MIXTURES.

. Waste code: U080
. Waste name: METHANE, DICHLORO- (OR) METHYLENE CHLORIDE

Violation Status: No violations found

Evaluation Action Summary:
Evaluation date: 2004-02-25 00:00:00.0
Evaluation: FOCUSED COMPLIANCE INSPECTION
Area of violation: Not reported
Date achieved compliance: Not reported
Evaluation lead agency: State Contractor/Grantee

P128 **Y&S HOME BUILDERS** **RCRA NonGen / NLR** **1026053108**
SE **1400 KAINS AVE** **CAC003060007**
1/8-1/4 **BERKELEY, CA 94702**
0.230 mi.
1217 ft. **Site 1 of 4 in cluster P**

Relative:
Higher

Actual:
51 ft.

RCRA NonGen / NLR:
Date form received by agency: 2020-03-13 00:00:00.0
Facility name: Y&S HOME BUILDERS
Facility address: 1400 KAINS AVE
BERKELEY, CA 94702-1018
EPA ID: CAC003060007
Mailing address: 5311 TOPANGA CANYON BLVD
UNIT 307
WOODLAND HILLS, CA 91364-1754
Contact: Y&S HOME BUILDERS
Contact address: 5311 TOPANGA CANYON BLVD UNIT 307
WOODLAND HILLS, CA 91364-1754
Contact country: Not reported
Contact telephone: 310-995-8967
Contact email: QACINC@HOTMAIL.COM
EPA Region: 09
Classification: Non-Generator
Description: Handler: Non-Generators do not presently generate hazardous waste

Owner/Operator Summary:
Owner/operator name: Y&S HOME BUILDERS
Owner/operator address: 5311 TOPANGA CANYON BLVD UNIT 307
WOODLAND HILLS, CA 91364
Owner/operator country: Not reported
Owner/operator telephone: 310-995-8967
Owner/operator email: Not reported
Owner/operator fax: Not reported
Owner/operator extension: Not reported
Legal status: Other
Owner/Operator Type: Operator
Owner/Op start date: Not reported
Owner/Op end date: Not reported

Y&S HOME BUILDERS (Continued) **1026053108**

Owner/operator name: Y&S HOME BUILDERS
Owner/operator address: 5311 TOPANGA CANYON BLVD UNIT 307
WOODLAND HILLS, CA 91364
Owner/operator country: Not reported
Owner/operator telephone: 310-995-8967
Owner/operator email: Not reported
Owner/operator fax: Not reported
Owner/operator extension: Not reported
Legal status: Other
Owner/Operator Type: Owner
Owner/Op start date: Not reported
Owner/Op end date: Not reported

Handler Activities Summary:
U.S. importer of hazardous waste: No
Mixed waste (haz. and radioactive): Not reported
Recycler of hazardous waste: No
Transporter of hazardous waste: No
Treater, storer or disposer of HW: No
Underground injection activity: No
On-site burner exemption: No
Furnace exemption: No
Used oil fuel burner: No
Used oil processor: No
User oil refiner: No
Used oil fuel marketer to burner: No
Used oil Specification marketer: No
Used oil transfer facility: No
Used oil transporter: No

Violation Status: No violations found

O129 **AC PAPER** **CA LUST** **S102423584**
SW **1321 7TH ST** **CA Cortese** **N/A**
1/8-1/4 **BERKELEY, CA 94704** **CA HIST CORTESE**
0.230 mi. **CA CERS**
1217 ft. **Site 2 of 4 in cluster O**

Relative: **Lower**
Actual: **27 ft.**

LUST REG 2:
Region: 2
Facility Id: 01-0023
Facility Status: Case Closed
Case Number: 01-0023
How Discovered: Tank Closure
Leak Cause: Structure Failure
Leak Source: Tank
Date Leak Confirmed: 5/22/1989
Oversight Program: LUST
Prelim. Site Assesment Wokplan Submitted: Not reported
Preliminary Site Assesment Began: Not reported
Pollution Characterization Began: Not reported
Pollution Remediation Plan Submitted: Not reported
Date Remediation Action Underway: Not reported
Date Post Remedial Action Monitoring Began: Not reported

LUST:
Name: AC PAPER
Address: 1321 7TH ST

AC PAPER (Continued) **S102423584**

City,State,Zip:	BERKELEY, CA 94704
Lead Agency:	BERKELEY, CITY OF
Case Type:	LUST Cleanup Site
Geo Track:	http://geotracker.waterboards.ca.gov/profile_report.asp?global_id=T0600100019
Global Id:	T0600100019
Latitude:	37.8788095
Longitude:	-122.3000129
Status:	Completed - Case Closed
Status Date:	10/17/1995
Case Worker:	GAF
RB Case Number:	01-0023
Local Agency:	BERKELEY, CITY OF
File Location:	Not reported
Local Case Number:	01-0023
Potential Media Affect:	Soil
Potential Contaminants of Concern:	Gasoline
Site History:	Not reported

LUST:

Global Id:	T0600100019
Contact Type:	Local Agency Caseworker
Contact Name:	GEOFFERY FIEDLER
Organization Name:	BERKELEY, CITY OF
Address:	2118 MILVIA STREET 3RD FLOOR
City:	BERKELEY
Email:	gfiedler@ci.berkeley.ca.us
Phone Number:	Not reported

Global Id:	T0600100019
Contact Type:	Regional Board Caseworker
Contact Name:	Regional Water Board
Organization Name:	SAN FRANCISCO BAY RWQCB (REGION 2)
Address:	1515 CLAY ST SUITE 1400
City:	OAKLAND
Email:	Not reported
Phone Number:	Not reported

LUST:

Global Id:	T0600100019
Action Type:	Other
Date:	04/10/1989
Action:	Leak Discovery

Global Id:	T0600100019
Action Type:	ENFORCEMENT
Date:	11/15/1995
Action:	State Water Board Closure Order

Global Id:	T0600100019
Action Type:	Other
Date:	04/10/1989
Action:	Leak Stopped

Global Id:	T0600100019
Action Type:	Other
Date:	04/10/1989
Action:	Leak Reported

AC PAPER (Continued) **S102423584**

LUST:
Global Id: T0600100019
Status: Open - Case Begin Date
Status Date: 04/10/1989

Global Id: T0600100019
Status: Open - Site Assessment
Status Date: 05/22/1989

Global Id: T0600100019
Status: Completed - Case Closed
Status Date: 10/17/1995

CORTESE:
Name: AC PAPER
Address: 1321 7TH ST
City,State,Zip: BERKELEY, CA 94704
Region: CORTESE
Envirostor Id: Not reported
Global ID: T0600100019
Site/Facility Type: LUST CLEANUP SITE
Cleanup Status: COMPLETED - CASE CLOSED
Status Date: Not reported
Site Code: Not reported
Latitude: Not reported
Longitude: Not reported
Owner: Not reported
Enf Type: Not reported
Swat R: Not reported
Flag: active
Order No: Not reported
Waste Discharge System No: Not reported
Effective Date: Not reported
Region 2: Not reported
WID Id: Not reported
Solid Waste Id No: Not reported
Waste Management Uit Name: Not reported
File Name: Active Open

HIST CORTESE:
edr_fname: AC PAPER
edr_fadd1: 1321 7TH
City,State,Zip: BERKELEY, CA
Region: CORTESE
Facility County Code: 1
Reg By: LTNKA
Reg Id: 01-0023

CERS:
Name: AC PAPER
Address: 1321 7TH ST
City,State,Zip: BERKELEY, CA 94704
Site ID: 220463
CERS ID: T0600100019

AC PAPER (Continued) **S102423584**

CERS Description: Leaking Underground Storage Tank Cleanup Site

Affiliation:
Affiliation Type Desc: Local Agency Caseworker
Entity Name: GEOFFERY FIEDLER - BERKELEY, CITY OF
Entity Title: Not reported
Affiliation Address: 2118 MILVIA STREET 3RD FLOOR
Affiliation City: BERKELEY
Affiliation State: CA
Affiliation Country: Not reported
Affiliation Zip: Not reported
Affiliation Phone: Not reported

Affiliation Type Desc: Regional Board Caseworker
Entity Name: Regional Water Board - SAN FRANCISCO BAY RWQCB (REGION 2)
Entity Title: Not reported
Affiliation Address: 1515 CLAY ST SUITE 1400
Affiliation City: OAKLAND
Affiliation State: CA
Affiliation Country: Not reported
Affiliation Zip: Not reported
Affiliation Phone: Not reported

Name: VIKS DISTRIBUTORS, LLC
Address: 1321 7TH ST
City,State,Zip: BERKELEY, CA 94710
Site ID: 517964
CERS ID: 10783144
CERS Description: Chemical Storage Facilities

Violations:
Site ID: 517964
Site Name: Viks Distributors, LLC
Violation Date: 03-22-2019
Citation: HSC 6.95 25508(a)(1) - California Health and Safety Code, Chapter 6.95, Section(s) 25508(a)(1)
Violation Description: Failure to establish and electronically submit an adequate emergency response plan and procedures for a release or threatened release of a hazardous material.
Violation Notes: Returned to compliance on 03/25/2019. The Emergency Action Plan submitted 2/13/2019 in CERS does not emergency response procedures for a release or threatened release of hazardous materials including immediate notification to 911, the unified program agency (Toxics Management Division at 510-981-7460), and the California Office of Emergency Services (800-852-7550) and identification of areas of the facility and mechanical or other systems that require immediate inspection or isolation because of their vulnerability to earthquake related ground motion. Corrective action: Update your Emergency Action Plan to include the required information or you may complete the template and submit in CERS.
Violation Division: Berkeley City Toxics Management Division
Violation Program: HMRRP
Violation Source: CERS

Site ID: 517964
Site Name: Viks Distributors, LLC
Violation Date: 09-13-2018

AC PAPER (Continued) **S102423584**

Citation: HSC 6.95 25507 - California Health and Safety Code, Chapter 6.95, Section(s) 25507
Violation Description: Failure to adequately establish and implement a business plan when storing/handling a hazardous material at or above reportable quantities.
Violation Notes: Returned to compliance on 02/13/2019. TMD has determined that your facility is storing or using hazardous materials in quantities that require reporting under fire and hazardous materials regulations. For more information about the hazardous materials storage/Hazardous Materials Business Plan (HMBP) program, please see the following guidance document: https://www.cityofberkeley.info/uploadedFiles/Planning_and_Development/Level_3_-_Toxics/HMBP%20Information%20and%20Instructions%20Rev%202016.pdf. In order to register with the City of BerkeleyG s TMD, you must create an account in the CERS Business Portal, https://cers.calepa.ca.gov/, and complete a HMBP, including the disclosure of all hazardous materials onsite in accordance with BMC 15.12. 050, a site map that contains all required information in HSC 25505(a)(2), an emergency response plan which includes procedures for a release or threatened release of hazardous materials, in accordance with HSC 25505(a)(3) and 19 CCR section 2658, and training for all new [Truncated]
Violation Division: Berkeley City Toxics Management Division
Violation Program: HMRRP
Violation Source: CERS

Site ID: 517964
Site Name: Viks Distributors, LLC
Violation Date: 03-22-2019
Citation: HSC 6.95 25508(a)(1) - California Health and Safety Code, Chapter 6.95, Section(s) 25508(a)(1)
Violation Description: Failure to complete and electronically submit hazardous material inventory information for all reportable hazardous materials on site at or above reportable quantities.
Violation Notes: Returned to compliance on 03/25/2019. The inventory is incomplete in that it does not include the largest container and fire code hazard class. Corrective action: Update the inventory to include the largest container and the fire code hazard class, combustible liquid Class IIIB.
Violation Division: Berkeley City Toxics Management Division
Violation Program: HMRRP
Violation Source: CERS

Site ID: 517964
Site Name: Viks Distributors, LLC
Violation Date: 03-22-2019
Citation: HSC 6.95 25508(a)(1) - California Health and Safety Code, Chapter 6.95, Section(s) 25508(a)(1)
Violation Description: Failure to establish and electronically submit an adequate training program in safety procedures in the event of a release or threatened release of a hazardous material.
Violation Notes: Returned to compliance on 03/25/2019. The training program does not include review of safety procedures in the event of a release or threatened release of hazardous material, methods for safe handling of hazardous materials, procedures for coordination with local emergency response organizations, use of emergency equipment and supplies, a review of your emergency response plan, and does not provide for

AC PAPER (Continued) **S102423584**

initial and annual training. Corrective action: Prepare a training program that covers all requirements or complete the template and submit in CERS.
Violation Division: Berkeley City Toxics Management Division
Violation Program: HMRRP
Violation Source: CERS

Site ID: 517964
Site Name: Viks Distributors, LLC
Violation Date: 03-22-2019
Citation: HSC 6.95 25508(a)(1) - California Health and Safety Code, Chapter 6.95, Section(s) 25508(a)(1)
Violation Description: Failure to complete and electronically submit a site map with all required content.
Violation Notes: Returned to compliance on 03/25/2019. The site map submitted 2/13/2019 does not include storm and sewer drains, emergency shutoffs (water, electrical, gas), evacuation staging area, hazardous materials areas, and emergency response equipment. In addition, please add an arrow to specify north direction. Corrective action: Update the site map to include all required information and submit the updated map in CERS.
Violation Division: Berkeley City Toxics Management Division
Violation Program: HMRRP
Violation Source: CERS

Evaluation:
Eval General Type: Other/Unknown
Eval Date: 09-13-2018
Violations Found: Yes
Eval Type: Other, not routine, done by local agency
Eval Notes: Onsite to review operations and compliance with registration requirements of the City of Berkeley's Toxics Management Division. A hazardous materials storage registration is required if a business handles aggregate quantities of 500 pounds or more of all solid hazardous materials and waste; 55 gallons or more of all liquid hazardous materials and wastes; or 200 cubic feet or more, at standard temperature and pressure, of all gaseous hazardous materials. A hazardous waste generator registration is required if a business generates any quantity of hazardous waste. Met with Yogesh Maru. Forklifts are battery operated. There is an eyewash by the battery station. Trucks are maintained at the trucking company in Oakland. An electrician changes out the bulbs and removes them at the time of servicing. Observed warehouse storage of about 84 gallons of corn oil, 84 gallons of fry oil, 336 gallons of soybean oil, 252 gallons of canola oil and 84 gallons of sesame oil in 16 L [Truncated]
Eval Division: Berkeley City Toxics Management Division
Eval Program: HMRRP
Eval Source: CERS

Eval General Type: Compliance Evaluation Inspection
Eval Date: 03-22-2019
Violations Found: Yes
Eval Type: Routine done by local agency
Eval Notes: TMD to email Emergency Response Plan and training program templates.
Eval Division: Berkeley City Toxics Management Division
Eval Program: HMRRP
Eval Source: CERS

AC PAPER (Continued) **S102423584**

Enforcement Action:

Site ID:	517964
Site Name:	Viks Distributors, LLC
Site Address:	1321 7TH ST
Site City:	BERKELEY
Site Zip:	94710
Enf Action Date:	10-15-2018
Enf Action Type:	Notice of Violation (Unified Program)
Enf Action Description:	Notice of Violation Issued by the Inspector at the Time of Inspection
Enf Action Notes:	Not reported
Enf Action Division:	Berkeley City Toxics Management Division
Enf Action Program:	HMRRP
Enf Action Source:	CERS

Site ID:	517964
Site Name:	Viks Distributors, LLC
Site Address:	1321 7TH ST
Site City:	BERKELEY
Site Zip:	94710
Enf Action Date:	11-28-2018
Enf Action Type:	Notice of Violation (Unified Program)
Enf Action Description:	Notice of Violation Issued by the Inspector at the Time of Inspection
Enf Action Notes:	Not reported
Enf Action Division:	Berkeley City Toxics Management Division
Enf Action Program:	HMRRP
Enf Action Source:	CERS

Coordinates:

Site ID:	517964
Facility Name:	Viks Distributors, LLC
Env Int Type Code:	HMBP
Program ID:	10783144
Coord Name:	Not reported
Ref Point Type Desc:	Center of a facility or station.
Latitude:	37.879030
Longitude:	-122.299780

Affiliation:

Affiliation Type Desc:	CUPA District
Entity Name:	Berkeley City Toxics Management Division
Entity Title:	Not reported
Affiliation Address:	1947 Center Street, 1st Floor
Affiliation City:	Berkeley
Affiliation State:	CA
Affiliation Country:	Not reported
Affiliation Zip:	94704
Affiliation Phone:	(510) 981-7460

Affiliation Type Desc:	Environmental Contact
Entity Name:	Vicky Gellon
Entity Title:	Not reported
Affiliation Address:	1321 Seventh St
Affiliation City:	Berkeley
Affiliation State:	CA
Affiliation Country:	Not reported
Affiliation Zip:	94710

AC PAPER (Continued) **S102423584**

Affiliation Phone:	Not reported
Affiliation Type Desc:	Parent Corporation
Entity Name:	Viks Distributors, LLC
Entity Title:	Not reported
Affiliation Address:	Not reported
Affiliation City:	Not reported
Affiliation State:	Not reported
Affiliation Country:	Not reported
Affiliation Zip:	Not reported
Affiliation Phone:	Not reported
Affiliation Type Desc:	Document Preparer
Entity Name:	Amod
Entity Title:	Not reported
Affiliation Address:	Not reported
Affiliation City:	Not reported
Affiliation State:	Not reported
Affiliation Country:	Not reported
Affiliation Zip:	Not reported
Affiliation Phone:	Not reported
Affiliation Type Desc:	Legal Owner
Entity Name:	Amod Chopra
Entity Title:	Not reported
Affiliation Address:	1321 Seventh St
Affiliation City:	Berkeley
Affiliation State:	CA
Affiliation Country:	United States
Affiliation Zip:	94710
Affiliation Phone:	(510) 558-8515
Affiliation Type Desc:	Property Owner
Entity Name:	Amod Chopra
Entity Title:	Not reported
Affiliation Address:	1321 Seventh St
Affiliation City:	Berkeley
Affiliation State:	CA
Affiliation Country:	United States
Affiliation Zip:	94710
Affiliation Phone:	(510) 558-8515
Affiliation Type Desc:	Identification Signer
Entity Name:	Vicky Gellon
Entity Title:	General Manager
Affiliation Address:	Not reported
Affiliation City:	Not reported
Affiliation State:	Not reported
Affiliation Country:	Not reported
Affiliation Zip:	Not reported
Affiliation Phone:	Not reported
Affiliation Type Desc:	Facility Mailing Address
Entity Name:	Mailing Address
Entity Title:	Not reported
Affiliation Address:	1321 Seventh St
Affiliation City:	Berkeley

AC PAPER (Continued) **S102423584**

Affiliation State:	CA
Affiliation Country:	Not reported
Affiliation Zip:	94710
Affiliation Phone:	Not reported
Affiliation Type Desc:	Operator
Entity Name:	Vicky Gellon
Entity Title:	Not reported
Affiliation Address:	Not reported
Affiliation City:	Not reported
Affiliation State:	Not reported
Affiliation Country:	Not reported
Affiliation Zip:	Not reported
Affiliation Phone:	(510) 558-8515

Q130 **EUROPA CARS** **CA CERS HAZ WASTE** **S121780226**
SW **835 GILMAN ST** **CA HWTS** **N/A**
1/8-1/4 **BERKELEY, CA 94710**
0.234 mi.
1235 ft. **Site 1 of 4 in cluster Q**

Relative: **Lower**

Actual: **24 ft.**

CERS HAZ WASTE:

Name:	EUROPA CARS
Address:	835 GILMAN ST
City,State,Zip:	BERKELEY, CA 94710
Site ID:	419275
CERS ID:	10195984
CERS Description:	Hazardous Waste Generator

Violations:

Site ID:	419275
Site Name:	EUROPA CARS
Violation Date:	10-19-2017
Citation:	Un-Specified
Violation Description:	Hazardous Waste Generator Program - Training - General Local Ordinance
Violation Notes:	Returned to compliance on 01/25/2018. failure to submit Haz waste only reporting form.
Violation Division:	Berkeley City Toxics Management Division
Violation Program:	HW
Violation Source:	CERS
Site ID:	419275
Site Name:	EUROPA CARS
Violation Date:	07-21-2015
Citation:	HSC 6.95 25507 - California Health and Safety Code, Chapter 6.95, Section(s) 25507
Violation Description:	Failure to adequately establish and implement a business plan when storing/handling a hazardous material at or above reportable quantities.
Violation Notes:	Returned to compliance on 07/29/2015. Onsite to review storage as Mohamad has switched out cylinders. The storage is observed as follows (approximate): 55 cf acetylene, 80 cf oxygen, 138 cf argon/CO2, based on cylinder size. This total quantity exceeds hazardous materials permit thresholds of 200 cubic feet of all gases. Please submit, electronically, the HMBP or decrease total storage to less than 200 cf within 15 days.
Violation Division:	Berkeley City Toxics Management Division

EUROPA CARS (Continued) **S121780226**

Violation Program: HMRRP
Violation Source: CERS

Site ID: 419275
Site Name: EUROPA CARS
Violation Date: 01-29-2015
Citation: HSC 6.95 25507 - California Health and Safety Code, Chapter 6.95, Section(s) 25507
Violation Description: Failure to adequately establish and implement a business plan when storing/handling a hazardous material at or above reportable quantities.
Violation Notes: Returned to compliance on 07/29/2015. Observed cylinders of oxygen, acetylene and argon, 1 each. This total amount appears to be greater than 200 cubic fee, which requires completion of a Hazardous Materials Business Plan. Corrective action: Business to confirm quantities of cylinders to ensure storage is maintained at less than 200 cubic feet for all gases. Notify TMD of amounts.
Violation Division: Berkeley City Toxics Management Division
Violation Program: HMRRP
Violation Source: CERS

Evaluation:
Eval General Type: Compliance Evaluation Inspection
Eval Date: 01-29-2015
Violations Found: Yes
Eval Type: Routine done by local agency
Eval Notes: Not reported
Eval Division: Berkeley City Toxics Management Division
Eval Program: HMRRP
Eval Source: CERS

Eval General Type: Other/Unknown
Eval Date: 07-29-2015
Violations Found: No
Eval Type: Other, not routine, done by local agency
Eval Notes: Per Mohamad, the argon/CO2 cylinder is now 45 cubic feet. Other storage is still 55 cf of acetylene and 80 cf of oxygen. This total quantity is less than hazardous materials permit threshold and no permit is required. If storage increases to greater than 200 cf aggregate of all gases, or 55 gallons liquids, or 500 pounds solids, notify TMD for permit within 30 days.
Eval Division: Berkeley City Toxics Management Division
Eval Program: HMRRP
Eval Source: CERS

Eval General Type: Compliance Evaluation Inspection
Eval Date: 01-29-2015
Violations Found: No
Eval Type: Routine done by local agency
Eval Notes: Met Mohamad for routine inspection of facility. Confirmed 2012 disposal record and hazardous waste container. Mohamad contacted Safety Kleen to provide updated EPA ID number on account.
Eval Division: Berkeley City Toxics Management Division
Eval Program: HW
Eval Source: CERS

Eval General Type: Compliance Evaluation Inspection

EUROPA CARS (Continued) **S121780226**

Eval Date:	10-19-2017
Violations Found:	Yes
Eval Type:	Routine done by local agency
Eval Notes:	Not reported
Eval Division:	Berkeley City Toxics Management Division
Eval Program:	HW
Eval Source:	CERS
Eval General Type:	Other/Unknown
Eval Date:	07-21-2015
Violations Found:	Yes
Eval Type:	Other, not routine, done by local agency
Eval Notes:	Not reported
Eval Division:	Berkeley City Toxics Management Division
Eval Program:	HMRRP
Eval Source:	CERS

Enforcement Action:

Site ID:	419275
Site Name:	EUROPA CARS
Site Address:	835 GILMAN ST
Site City:	BERKELEY
Site Zip:	94710
Enf Action Date:	01-29-2015
Enf Action Type:	Notice of Violation (Unified Program)
Enf Action Description:	Notice of Violation Issued by the Inspector at the Time of Inspection
Enf Action Notes:	Not reported
Enf Action Division:	Berkeley City Toxics Management Division
Enf Action Program:	HMRRP
Enf Action Source:	CERS
Site ID:	419275
Site Name:	EUROPA CARS
Site Address:	835 GILMAN ST
Site City:	BERKELEY
Site Zip:	94710
Enf Action Date:	07-21-2015
Enf Action Type:	Notice of Violation (Unified Program)
Enf Action Description:	Notice of Violation Issued by the Inspector at the Time of Inspection
Enf Action Notes:	Not reported
Enf Action Division:	Berkeley City Toxics Management Division
Enf Action Program:	HMRRP
Enf Action Source:	CERS

Coordinates:

Site ID:	419275
Facility Name:	EUROPA CARS
Env Int Type Code:	HWG
Program ID:	10195984
Coord Name:	Not reported
Ref Point Type Desc:	Center of a facility or station.
Latitude:	37.879450
Longitude:	-122.301150

Affiliation:

Affiliation Type Desc:	Facility Mailing Address

EUROPA CARS (Continued) **S121780226**

Entity Name:	Mailing Address
Entity Title:	Not reported
Affiliation Address:	835 gilman st
Affiliation City:	Berkeley
Affiliation State:	CA
Affiliation Country:	Not reported
Affiliation Zip:	94710
Affiliation Phone:	Not reported
Affiliation Type Desc:	Legal Owner
Entity Name:	mohamad shahab
Entity Title:	Not reported
Affiliation Address:	europacars@usa.com
Affiliation City:	Berkeley
Affiliation State:	CA
Affiliation Country:	United States
Affiliation Zip:	94710
Affiliation Phone:	(510) 526-7968
Affiliation Type Desc:	Property Owner
Entity Name:	Lou Macmillan
Entity Title:	Not reported
Affiliation Address:	16 Pacific Ave
Affiliation City:	Piedmont
Affiliation State:	CA
Affiliation Country:	United States
Affiliation Zip:	94611
Affiliation Phone:	(510) 601-5363
Affiliation Type Desc:	Environmental Contact
Entity Name:	mohamad shahab
Entity Title:	Not reported
Affiliation Address:	835 gilman st
Affiliation City:	Berkeley
Affiliation State:	CA
Affiliation Country:	Not reported
Affiliation Zip:	94710
Affiliation Phone:	Not reported
Affiliation Type Desc:	Identification Signer
Entity Name:	mohamad
Entity Title:	Not reported
Affiliation Address:	Not reported
Affiliation City:	Not reported
Affiliation State:	Not reported
Affiliation Country:	Not reported
Affiliation Zip:	Not reported
Affiliation Phone:	Not reported
Affiliation Type Desc:	CUPA District
Entity Name:	Berkeley City Toxics Management Division
Entity Title:	Not reported
Affiliation Address:	1947 Center Street, 1st Floor
Affiliation City:	Berkeley
Affiliation State:	CA
Affiliation Country:	Not reported
Affiliation Zip:	94704

EUROPA CARS (Continued) **S121780226**

Affiliation Phone: (510) 981-7460

Affiliation Type Desc: Operator
Entity Name: mohamad shahab
Entity Title: Not reported
Affiliation Address: Not reported
Affiliation City: Not reported
Affiliation State: Not reported
Affiliation Country: Not reported
Affiliation Zip: Not reported
Affiliation Phone: (510) 526-7968

Affiliation Type Desc: Parent Corporation
Entity Name: EUROPA CARS
Entity Title: Not reported
Affiliation Address: Not reported
Affiliation City: Not reported
Affiliation State: Not reported
Affiliation Country: Not reported
Affiliation Zip: Not reported
Affiliation Phone: Not reported

Affiliation Type Desc: Document Preparer
Entity Name: mohamad shahab
Entity Title: Not reported
Affiliation Address: Not reported
Affiliation City: Not reported
Affiliation State: Not reported
Affiliation Country: Not reported
Affiliation Zip: Not reported
Affiliation Phone: Not reported

HWTS:
Name: EUROPA CARS
Address: 835 GILMAN ST
Address 2: Not reported
City,State,Zip: BERKELEY, CA 947100000
EPA ID: CAL000284578
Inactive Date: Not reported
Create Date: 07/15/2004
Last Act Date: 08/28/2019
Mailing Name: Not reported
Mailing Address: 835 GILMAN ST
Mailing Address 2: Not reported
Mailing City,State,Zip: BERKELEY, CA 947100000
Owner Name: MOHAMAD SHAHAB
Owner Address: 2312 HOLLY VIEW DR
Owner Address 2: Not reported
Owner City,State,Zip: MARTINEZ, CA 945210000
Contact Name: MOHAMAD SHAHAB
Contact Address: 835 GILMAN ST
Contact Address 2: SIXTH ST
City,State,Zip: BERKELEY, CA 94710

NAICS:
EPA ID: CAL000284578

EUROPA CARS (Continued) **S121780226**

Create Date:	2004-07-15 11:32:49
NAICS Code:	811111
NAICS Description:	General Automotive Repair
Issued EPA ID Date:	2004-07-15 11:32:49
Inactive Date:	Not reported
Facility Name:	EUROPA CARS
Facility Address:	835 GILMAN ST
Facility Address 2:	Not reported
Facility City:	BERKELEY
Facility County:	01
Facility State:	CA
Facility Zip:	947100000

Q131 **EUROPA CARS AUTO BODY** **RCRA-SQG** **1000340065**
SW **835 GILMAN ST** **CA EMI** **CAD982471732**
1/8-1/4 **BERKELEY, CA 94710** **CA HAZNET**
0.234 mi. **CA CERS**
1235 ft. **Site 2 of 4 in cluster Q** **CA HWTS**

Relative:
Lower

Actual:
24 ft.

RCRA-SQG:

Date form received by agency:	1996-09-01 00:00:00.0
Facility name:	EUROPA CARS AUTO BODY
Facility address:	835 GILMAN ST BERKELEY, CA 94710
EPA ID:	CAD982471732
Contact:	Not reported
Contact address:	Not reported Not reported
Contact country:	US
Contact telephone:	Not reported
Contact email:	Not reported
EPA Region:	09
Classification:	Small Small Quantity Generator
Description:	Handler: generates more than 100 and less than 1000 kg of hazardous waste during any calendar month and accumulates less than 6000 kg of hazardous waste at any time; or generates 100 kg or less of hazardous waste during any calendar month, and accumulates more than 1000 kg of hazardous waste at any time

Owner/Operator Summary:

Owner/operator name:	MOHAMAD SHAHAB
Owner/operator address:	NOT REQUIRED NOT REQUIRED, ME 99999
Owner/operator country:	Not reported
Owner/operator telephone:	415-555-1212
Owner/operator email:	Not reported
Owner/operator fax:	Not reported
Owner/operator extension:	Not reported
Legal status:	Private
Owner/Operator Type:	Owner
Owner/Op start date:	Not reported
Owner/Op end date:	Not reported

Owner/operator name:	NOT REQUIRED
Owner/operator address:	NOT REQUIRED NOT REQUIRED, ME 99999

EUROPA CARS AUTO BODY (Continued) **1000340065**

Owner/operator country: Not reported
Owner/operator telephone: 415-555-1212
Owner/operator email: Not reported
Owner/operator fax: Not reported
Owner/operator extension: Not reported
Legal status: Private
Owner/Operator Type: Operator
Owner/Op start date: Not reported
Owner/Op end date: Not reported

Handler Activities Summary:
U.S. importer of hazardous waste: No
Mixed waste (haz. and radioactive): No
Recycler of hazardous waste: No
Transporter of hazardous waste: No
Treater, storer or disposer of HW: No
Underground injection activity: No
On-site burner exemption: No
Furnace exemption: No
Used oil fuel burner: No
Used oil processor: No
User oil refiner: No
Used oil fuel marketer to burner: No
Used oil Specification marketer: No
Used oil transfer facility: No
Used oil transporter: No

Historical Generators:
Date form received by agency: 1988-05-23 00:00:00.0
Site name: EUROPA CARS AUTO BODY
Classification: Large Quantity Generator

Violation Status: No violations found

EMI:
Name: EUROPA CARS
Address: 835 GILMAN STREET
City,State,Zip: BERKELEY, CA 947100000
Year: 1990
County Code: 1
Air Basin: SF
Facility ID: 5612
Air District Name: BA
SIC Code: 7521
Air District Name: BAY AREA AQMD
Community Health Air Pollution Info System: Not reported
Consolidated Emission Reporting Rule: Not reported
Total Organic Hydrocarbon Gases Tons/Yr: 0
Reactive Organic Gases Tons/Yr: 0
Carbon Monoxide Emissions Tons/Yr: 0
NOX - Oxides of Nitrogen Tons/Yr: 0
SOX - Oxides of Sulphur Tons/Yr: 0
Particulate Matter Tons/Yr: 0
Part. Matter 10 Micrometers and Smllr Tons/Yr: 0

Name: EUROPA CARS
Address: 835 GILMAN STREET

EUROPA CARS AUTO BODY (Continued) **1000340065**

City,State,Zip:	BERKELEY, CA 947100000
Year:	1999
County Code:	1
Air Basin:	SF
Facility ID:	9225
Air District Name:	BA
SIC Code:	7532
Air District Name:	BAY AREA AQMD
Community Health Air Pollution Info System:	Not reported
Consolidated Emission Reporting Rule:	Not reported
Total Organic Hydrocarbon Gases Tons/Yr:	0
Reactive Organic Gases Tons/Yr:	0
Carbon Monoxide Emissions Tons/Yr:	0
NOX - Oxides of Nitrogen Tons/Yr:	0
SOX - Oxides of Sulphur Tons/Yr:	0
Particulate Matter Tons/Yr:	0
Part. Matter 10 Micrometers and Smllr Tons/Yr:	0

Name:	EUROPA CARS
Address:	835 GILMAN STREET
City,State,Zip:	BERKELEY, CA 947100000
Year:	2000
County Code:	1
Air Basin:	SF
Facility ID:	9225
Air District Name:	BA
SIC Code:	7532
Air District Name:	BAY AREA AQMD
Community Health Air Pollution Info System:	Not reported
Consolidated Emission Reporting Rule:	Not reported
Total Organic Hydrocarbon Gases Tons/Yr:	0
Reactive Organic Gases Tons/Yr:	0
Carbon Monoxide Emissions Tons/Yr:	0
NOX - Oxides of Nitrogen Tons/Yr:	0
SOX - Oxides of Sulphur Tons/Yr:	0
Particulate Matter Tons/Yr:	0
Part. Matter 10 Micrometers and Smllr Tons/Yr:	0

Name:	EUROPA CARS
Address:	835 GILMAN STREET
City,State,Zip:	BERKELEY, CA 947100000
Year:	2002
County Code:	1
Air Basin:	SF
Facility ID:	9225
Air District Name:	BA
SIC Code:	7532
Air District Name:	BAY AREA AQMD
Community Health Air Pollution Info System:	Not reported
Consolidated Emission Reporting Rule:	Not reported
Total Organic Hydrocarbon Gases Tons/Yr:	0
Reactive Organic Gases Tons/Yr:	0
Carbon Monoxide Emissions Tons/Yr:	0
NOX - Oxides of Nitrogen Tons/Yr:	0
SOX - Oxides of Sulphur Tons/Yr:	0
Particulate Matter Tons/Yr:	0
Part. Matter 10 Micrometers and Smllr Tons/Yr:	0

EUROPA CARS AUTO BODY (Continued) **1000340065**

Name:	EUROPA CARS
Address:	835 GILMAN STREET
City,State,Zip:	BERKELEY, CA 947100000
Year:	2003
County Code:	1
Air Basin:	SF
Facility ID:	15930
Air District Name:	BA
SIC Code:	7532
Air District Name:	BAY AREA AQMD
Community Health Air Pollution Info System:	Not reported
Consolidated Emission Reporting Rule:	Not reported
Total Organic Hydrocarbon Gases Tons/Yr:	0
Reactive Organic Gases Tons/Yr:	0
Carbon Monoxide Emissions Tons/Yr:	0
NOX - Oxides of Nitrogen Tons/Yr:	0
SOX - Oxides of Sulphur Tons/Yr:	0
Particulate Matter Tons/Yr:	0
Part. Matter 10 Micrometers and Smllr Tons/Yr:	0

Name:	EUROPA CARS
Address:	835 GILMAN STREET
City,State,Zip:	BERKELEY, CA 947100000
Year:	2004
County Code:	1
Air Basin:	SF
Facility ID:	15930
Air District Name:	BA
SIC Code:	7532
Air District Name:	BAY AREA AQMD
Community Health Air Pollution Info System:	Not reported
Consolidated Emission Reporting Rule:	Not reported
Total Organic Hydrocarbon Gases Tons/Yr:	0.124
Reactive Organic Gases Tons/Yr:	0.1034118
Carbon Monoxide Emissions Tons/Yr:	0
NOX - Oxides of Nitrogen Tons/Yr:	0
SOX - Oxides of Sulphur Tons/Yr:	0
Particulate Matter Tons/Yr:	0
Part. Matter 10 Micrometers and Smllr Tons/Yr:	0

Name:	EUROPA CARS
Address:	835 GILMAN STREET
City,State,Zip:	BERKELEY, CA 947100000
Year:	2005
County Code:	1
Air Basin:	SF
Facility ID:	15930
Air District Name:	BA
SIC Code:	7532
Air District Name:	BAY AREA AQMD
Community Health Air Pollution Info System:	Not reported
Consolidated Emission Reporting Rule:	Not reported
Total Organic Hydrocarbon Gases Tons/Yr:	.115
Reactive Organic Gases Tons/Yr:	.099933
Carbon Monoxide Emissions Tons/Yr:	0
NOX - Oxides of Nitrogen Tons/Yr:	0
SOX - Oxides of Sulphur Tons/Yr:	0

EUROPA CARS AUTO BODY (Continued) **1000340065**

Particulate Matter Tons/Yr: 0
Part. Matter 10 Micrometers and Smllr Tons/Yr: 0

Name: EUROPA CARS
Address: 835 GILMAN STREET
City,State,Zip: BERKELEY, CA 947100000
Year: 2006
County Code: 1
Air Basin: SF
Facility ID: 15930
Air District Name: BA
SIC Code: 7532
Air District Name: BAY AREA AQMD
Community Health Air Pollution Info System: Not reported
Consolidated Emission Reporting Rule: Not reported
Total Organic Hydrocarbon Gases Tons/Yr: .115
Reactive Organic Gases Tons/Yr: .099933
Carbon Monoxide Emissions Tons/Yr: 0
NOX - Oxides of Nitrogen Tons/Yr: 0
SOX - Oxides of Sulphur Tons/Yr: 0
Particulate Matter Tons/Yr: 0
Part. Matter 10 Micrometers and Smllr Tons/Yr: 0

Name: EUROPA CARS
Address: 835 GILMAN STREET
City,State,Zip: BERKELEY, CA 947100000
Year: 2007
County Code: 1
Air Basin: SF
Facility ID: 15930
Air District Name: BA
SIC Code: 7532
Air District Name: BAY AREA AQMD
Community Health Air Pollution Info System: Not reported
Consolidated Emission Reporting Rule: Not reported
Total Organic Hydrocarbon Gases Tons/Yr: .115
Reactive Organic Gases Tons/Yr: .099933
Carbon Monoxide Emissions Tons/Yr: 0
NOX - Oxides of Nitrogen Tons/Yr: 0
SOX - Oxides of Sulphur Tons/Yr: 0
Particulate Matter Tons/Yr: 0
Part. Matter 10 Micrometers and Smllr Tons/Yr: 0

Name: EUROPA CARS
Address: 835 GILMAN STREET
City,State,Zip: BERKELEY, CA 94710
Year: 2008
County Code: 1
Air Basin: SF
Facility ID: 15930
Air District Name: BA
SIC Code: 7532
Air District Name: BAY AREA AQMD
Community Health Air Pollution Info System: Not reported
Consolidated Emission Reporting Rule: Not reported
Total Organic Hydrocarbon Gases Tons/Yr: .115
Reactive Organic Gases Tons/Yr: .099933

EUROPA CARS AUTO BODY (Continued) **1000340065**

Carbon Monoxide Emissions Tons/Yr:	0
NOX - Oxides of Nitrogen Tons/Yr:	0
SOX - Oxides of Sulphur Tons/Yr:	0
Particulate Matter Tons/Yr:	0
Part. Matter 10 Micrometers and Smllr Tons/Yr:	0

Name:	EUROPA CARS
Address:	835 GILMAN STREET
City,State,Zip:	BERKELEY, CA 94710
Year:	2009
County Code:	1
Air Basin:	SF
Facility ID:	15930
Air District Name:	BA
SIC Code:	7532
Air District Name:	BAY AREA AQMD
Community Health Air Pollution Info System:	Not reported
Consolidated Emission Reporting Rule:	Not reported
Total Organic Hydrocarbon Gases Tons/Yr:	0.126
Reactive Organic Gases Tons/Yr:	0.1065214
Carbon Monoxide Emissions Tons/Yr:	0
NOX - Oxides of Nitrogen Tons/Yr:	0
SOX - Oxides of Sulphur Tons/Yr:	0
Particulate Matter Tons/Yr:	0
Part. Matter 10 Micrometers and Smllr Tons/Yr:	0

Name:	EUROPA CARS
Address:	835 GILMAN STREET
City,State,Zip:	BERKELEY, CA 94710
Year:	2010
County Code:	1
Air Basin:	SF
Facility ID:	15930
Air District Name:	BA
SIC Code:	7532
Air District Name:	BAY AREA AQMD
Community Health Air Pollution Info System:	Not reported
Consolidated Emission Reporting Rule:	Not reported
Total Organic Hydrocarbon Gases Tons/Yr:	0.126
Reactive Organic Gases Tons/Yr:	0.1065214
Carbon Monoxide Emissions Tons/Yr:	0
NOX - Oxides of Nitrogen Tons/Yr:	0
SOX - Oxides of Sulphur Tons/Yr:	0
Particulate Matter Tons/Yr:	0
Part. Matter 10 Micrometers and Smllr Tons/Yr:	0

Name:	EUROPA CARS
Address:	835 GILMAN STREET
City,State,Zip:	BERKELEY, CA 94710
Year:	2011
County Code:	1
Air Basin:	SF
Facility ID:	15930
Air District Name:	BA
SIC Code:	7532
Air District Name:	BAY AREA AQMD
Community Health Air Pollution Info System:	Not reported

EUROPA CARS AUTO BODY (Continued) **1000340065**

Consolidated Emission Reporting Rule:	Not reported
Total Organic Hydrocarbon Gases Tons/Yr:	0.126
Reactive Organic Gases Tons/Yr:	0.1065214
Carbon Monoxide Emissions Tons/Yr:	0
NOX - Oxides of Nitrogen Tons/Yr:	0
SOX - Oxides of Sulphur Tons/Yr:	0
Particulate Matter Tons/Yr:	0
Part. Matter 10 Micrometers and Smllr Tons/Yr:	0

Name:	EUROPA CARS
Address:	835 GILMAN STREET
City,State,Zip:	BERKELEY, CA 94710
Year:	2012
County Code:	1
Air Basin:	SF
Facility ID:	15930
Air District Name:	BA
SIC Code:	7532
Air District Name:	BAY AREA AQMD
Community Health Air Pollution Info System:	Not reported
Consolidated Emission Reporting Rule:	Not reported
Total Organic Hydrocarbon Gases Tons/Yr:	0.126
Reactive Organic Gases Tons/Yr:	0.1065214
Carbon Monoxide Emissions Tons/Yr:	0
NOX - Oxides of Nitrogen Tons/Yr:	0
SOX - Oxides of Sulphur Tons/Yr:	0
Particulate Matter Tons/Yr:	0
Part. Matter 10 Micrometers and Smllr Tons/Yr:	0

Name:	EUROPA CARS
Address:	835 GILMAN STREET
City,State,Zip:	BERKELEY, CA 94710
Year:	2013
County Code:	1
Air Basin:	SF
Facility ID:	15930
Air District Name:	BA
SIC Code:	7532
Air District Name:	BAY AREA AQMD
Community Health Air Pollution Info System:	Not reported
Consolidated Emission Reporting Rule:	Not reported
Total Organic Hydrocarbon Gases Tons/Yr:	0.126
Reactive Organic Gases Tons/Yr:	0.1065214
Carbon Monoxide Emissions Tons/Yr:	0
NOX - Oxides of Nitrogen Tons/Yr:	0
SOX - Oxides of Sulphur Tons/Yr:	0
Particulate Matter Tons/Yr:	0
Part. Matter 10 Micrometers and Smllr Tons/Yr:	0

Name:	EUROPA CARS
Address:	835 GILMAN STREET
City,State,Zip:	BERKELEY, CA 94710
Year:	2014
County Code:	1
Air Basin:	SF
Facility ID:	15930
Air District Name:	BA

EUROPA CARS AUTO BODY (Continued) **1000340065**

SIC Code:	7532
Air District Name:	BAY AREA AQMD
Community Health Air Pollution Info System:	Not reported
Consolidated Emission Reporting Rule:	Not reported
Total Organic Hydrocarbon Gases Tons/Yr:	0.10920921
Reactive Organic Gases Tons/Yr:	0
Carbon Monoxide Emissions Tons/Yr:	0
NOX - Oxides of Nitrogen Tons/Yr:	0
SOX - Oxides of Sulphur Tons/Yr:	0
Particulate Matter Tons/Yr:	0
Part. Matter 10 Micrometers and Smllr Tons/Yr:	0

Name:	EUROPA CARS
Address:	835 GILMAN STREET
City,State,Zip:	BERKELEY, CA 94710
Year:	2015
County Code:	1
Air Basin:	SF
Facility ID:	15930
Air District Name:	BA
SIC Code:	7532
Air District Name:	BAY AREA AQMD
Community Health Air Pollution Info System:	Not reported
Consolidated Emission Reporting Rule:	Not reported
Total Organic Hydrocarbon Gases Tons/Yr:	0.10920921
Reactive Organic Gases Tons/Yr:	0.10920921
Carbon Monoxide Emissions Tons/Yr:	0
NOX - Oxides of Nitrogen Tons/Yr:	0
SOX - Oxides of Sulphur Tons/Yr:	0
Particulate Matter Tons/Yr:	0
Part. Matter 10 Micrometers and Smllr Tons/Yr:	0

HAZNET:

Name:	EUROPA CARS AUTO BODY
Address:	835 GILMAN ST
Address 2:	Not reported
City,State,Zip:	BERKELEY, CA 947100000
Contact:	YAOUB SHAHBZADA - OWNER
Telephone:	5105267968
Mailing Name:	Not reported
Mailing Address:	835 GILMAN ST
Year:	2017
Gepaid:	CAD982471732
TSD EPA ID:	CAD059494310
CA Waste Code:	213 - Hydrocarbon solvents (benzene, hexane, Stoddard, Etc.)
Disposal Method:	H141 - Storage, Bulking, And/Or Transfer Off Site--No Treatment/Reovery (H010-H129) Or (H131-H135)
Tons:	0.0325
Year:	2012
Gepaid:	CAD982471732
TSD EPA ID:	TXD077603371
CA Waste Code:	213 - Hydrocarbon solvents (benzene, hexane, Stoddard, Etc.)
Disposal Method:	H061 - Fuel Blending Prior To Energy Recovery At Another Site
Tons:	0.075

EUROPA CARS AUTO BODY (Continued) **1000340065**

Year: 2009
Gepaid: CAD982471732
TSD EPA ID: TXD077603371
CA Waste Code: 213 - Hydrocarbon solvents (benzene, hexane, Stoddard, Etc.)
Disposal Method: H061 - Fuel Blending Prior To Energy Recovery At Another Site
Tons: 0.055

Year: 2001
Gepaid: CAD982471732
TSD EPA ID: CA0000084517
CA Waste Code: 212 - Oxygenated solvents (acetone, butanol, ethyl acetate, etc.)
Disposal Method: H01 - Transfer Station
Tons: 0.198

Year: 1997
Gepaid: CAD982471732
TSD EPA ID: CAD009452657
CA Waste Code: 214 - Unspecified solvent mixture
Disposal Method: R01 - Recycler
Tons: 0.18

Year: 1993
Gepaid: CAD982471732
TSD EPA ID: CAD009452657
CA Waste Code: 214 - Unspecified solvent mixture
Disposal Method: D99 - Disposal, Other
Tons: 0.198

Year: 1989
Gepaid: CAD982471732
TSD EPA ID: CAD009452657
CA Waste Code: 214 - Unspecified solvent mixture
Disposal Method: R01 - Recycler
Tons: 0.1042

Additional Info:
Year: 2001
Gen EPA ID: CAD982471732

Shipment Date: 20010625
Creation Date: 8/24/2001 0:00:00
Receipt Date: 20010703
Manifest ID: 20349173
Trans EPA ID: SCR000075150
Trans Name: Not reported
Trans 2 EPA ID: SCR000074591
Trans 2 Name: Not reported
TSDF EPA ID: CA0000084517
Trans Name: Not reported
TSDF Alt EPA ID: CA0000084517
TSDF Alt Name: Not reported
CA Waste Code: 212 - Oxygenated solvents (acetone, butanol, ethyl acetate, etc.
RCRA Code: F005
Disposal Method: H01 - Transfer Station
Quantity Tons: 0.198
Waste Quantity: 396

EUROPA CARS AUTO BODY (Continued) **1000340065**

Quantity Unit:	P
Additional Code 1:	Not reported
Additional Code 2:	Not reported
Additional Code 3:	Not reported
Additional Code 4:	Not reported
Additional Code 5:	Not reported

Additional Info:

Year:	1993
Gen EPA ID:	CAD982471732
Shipment Date:	19930514
Creation Date:	9/7/1995 0:00:00
Receipt Date:	19930514
Manifest ID:	93107304
Trans EPA ID:	CAD981694664
Trans Name:	Not reported
Trans 2 EPA ID:	Not reported
Trans 2 Name:	Not reported
TSDF EPA ID:	CAD009452657
Trans Name:	Not reported
TSDF Alt EPA ID:	Not reported
TSDF Alt Name:	Not reported
CA Waste Code:	214 - Unspecified solvent mixture
RCRA Code:	D001
Disposal Method:	D99 - Disposal, Other
Quantity Tons:	0.198
Waste Quantity:	55
Quantity Unit:	G
Additional Code 1:	Not reported
Additional Code 2:	Not reported
Additional Code 3:	Not reported
Additional Code 4:	Not reported
Additional Code 5:	Not reported

Additional Info:

Year:	1997
Gen EPA ID:	CAD982471732
Shipment Date:	19971223
Creation Date:	7/23/1998 0:00:00
Receipt Date:	19971227
Manifest ID:	96871128
Trans EPA ID:	CAD981694664
Trans Name:	Not reported
Trans 2 EPA ID:	Not reported
Trans 2 Name:	Not reported
TSDF EPA ID:	CAD009452657
Trans Name:	Not reported
TSDF Alt EPA ID:	Not reported
TSDF Alt Name:	Not reported
CA Waste Code:	214 - Unspecified solvent mixture
RCRA Code:	D001
Disposal Method:	R01 - Recycler
Quantity Tons:	0.18
Waste Quantity:	50

EUROPA CARS AUTO BODY (Continued) **1000340065**

Quantity Unit: G
Additional Code 1: Not reported
Additional Code 2: Not reported
Additional Code 3: Not reported
Additional Code 4: Not reported
Additional Code 5: Not reported

Additional Info:
Year: 2017
Gen EPA ID: CAD982471732

Shipment Date: 20170403
Creation Date: 5/9/2018 18:31:44
Receipt Date: 20170406
Manifest ID: 005979087SKS
Trans EPA ID: TXR000081205
Trans Name: SAFETY-KLEEN SYSTEMS INC
Trans 2 EPA ID: MAD039322250
Trans 2 Name: CLEAN HARBORS ENVIRONMENTAL SERVICES INC
TSDF EPA ID: CAD059494310
Trans Name: CLEAN HARBORS SAN JOSE
TSDF Alt EPA ID: Not reported
TSDF Alt Name: Not reported
CA Waste Code: 213 - Hydrocarbon solvents (benzene, hexane, Stoddard, etc.
RCRA Code: F005
Disposal Method: H141 - Storage, Bulking, And/Or Transfer Off Site--No Treatment/Reovery (H010-H129) Or (H131-H135)
Quantity Tons: 0.0325
Waste Quantity: 65
Quantity Unit: P
Additional Code 1: F003
Additional Code 2: D006
Additional Code 3: D005
Additional Code 4: D001
Additional Code 5: Not reported

CERS:
Name: EUROPA CARS
Address: 835 GILMAN STREET
City,State,Zip: BERKELEY, CA 94710-1438
Site ID: 466925
CERS ID: 110001198855
CERS Description: US EPA Air Emission Inventory System (EIS)

HWTS:
Name: EUROPA CARS AUTO BODY
Address: 835 GILMAN ST
Address 2: Not reported
City,State,Zip: BERKELEY, CA 947100000
EPA ID: CAD982471732
Inactive Date: 06/30/2004
Create Date: 06/15/1989
Last Act Date: 03/26/2014
Mailing Name: Not reported
Mailing Address: 835 GILMAN ST
Mailing Address 2: Not reported

EUROPA CARS AUTO BODY (Continued) **1000340065**

Mailing City,State,Zip:	BERKELEY, CA 947100000
Owner Name:	YAOUB SHAHABZADA
Owner Address:	831 GILMAN ST
Owner Address 2:	Not reported
Owner City,State,Zip:	BERKELEY, CA 947100000
Contact Name:	YAOUB SHAHBZADA - OWNER
Contact Address:	--
Contact Address 2:	Not reported
City,State,Zip:	--, 99 --

Q132 **EUROPA CARS** **RCRA NonGen / NLR** **1024809439**
SW **835 GILMAN ST** **CAL000284578**
1/8-1/4 **BERKELEY, CA 94710**
0.234 mi.
1235 ft. **Site 3 of 4 in cluster Q**

Relative:
Lower

Actual:
24 ft.

RCRA NonGen / NLR:

Date form received by agency:	2004-07-15 00:00:00.0
Facility name:	EUROPA CARS
Facility address:	835 GILMAN ST BERKELEY, CA 94710-0000
EPA ID:	CAL000284578
Contact:	OWNER MOHAMAD SHAHAB
Contact address:	2312 HOLLY VIEW DR MARTINEZ, CA 94553
Contact country:	Not reported
Contact telephone:	510-526-7968
Contact email:	EUROPACARS@USA.COM
EPA Region:	09
Classification:	Non-Generator
Description:	Handler: Non-Generators do not presently generate hazardous waste

Owner/Operator Summary:

Owner/operator name:	MOHAMAD SHAHAB
Owner/operator address:	2312 HOLLY VIEW DR MARTINEZ, CA 94521
Owner/operator country:	Not reported
Owner/operator telephone:	510-526-7968
Owner/operator email:	Not reported
Owner/operator fax:	Not reported
Owner/operator extension:	Not reported
Legal status:	Other
Owner/Operator Type:	Owner
Owner/Op start date:	Not reported
Owner/Op end date:	Not reported

Owner/operator name:	OWNER MOHAMAD SHAHAB
Owner/operator address:	2312 HOLLY VIEW DR MARTINEZ, CA 94553
Owner/operator country:	Not reported
Owner/operator telephone:	510-526-7968
Owner/operator email:	Not reported
Owner/operator fax:	Not reported
Owner/operator extension:	Not reported
Legal status:	Other
Owner/Operator Type:	Operator
Owner/Op start date:	Not reported

EUROPA CARS (Continued) **1024809439**

Owner/Op end date: Not reported

Handler Activities Summary:
U.S. importer of hazardous waste: No
Mixed waste (haz. and radioactive): No
Recycler of hazardous waste: No
Transporter of hazardous waste: No
Treater, storer or disposer of HW: No
Underground injection activity: No
On-site burner exemption: No
Furnace exemption: No
Used oil fuel burner: No
Used oil processor: No
User oil refiner: No
Used oil fuel marketer to burner: No
Used oil Specification marketer: No
Used oil transfer facility: No
Used oil transporter: No

Violation Status: No violations found

---

133 North 1/8-1/4 0.235 mi. 1241 ft. **PLAZA ELECTRIC SERVICE** **CA SWEEPS UST** **S106930763**
1041 SAN PABLO AVE **N/A**
ALBANY, CA 94706

Relative: Higher

Actual: 46 ft.

SWEEPS UST:
Name: PLAZA ELECTRIC SERVICE
Address: 1041 SAN PABLO AVE
City: ALBANY
Status: Not reported
Comp Number: 98393
Number: Not reported
Board Of Equalization: 44-034275
Referral Date: Not reported
Action Date: Not reported
Created Date: Not reported
Owner Tank Id: Not reported
SWRCB Tank Id: 01-000-098393-000001
Tank Status: Not reported
Capacity: 500
Active Date: Not reported
Tank Use: M.V. FUEL
STG: PRODUCT
Content: REG UNLEADED
Number Of Tanks: 4

Name: PLAZA ELECTRIC SERVICE
Address: 1041 SAN PABLO AVE
City: ALBANY
Status: Not reported
Comp Number: 98393
Number: Not reported
Board Of Equalization: 44-034275
Referral Date: Not reported
Action Date: Not reported
Created Date: Not reported

PLAZA ELECTRIC SERVICE (Continued) **S106930763**

Owner Tank Id: Not reported
SWRCB Tank Id: 01-000-098393-000002
Tank Status: Not reported
Capacity: 500
Active Date: Not reported
Tank Use: M.V. FUEL
STG: PRODUCT
Content: REG UNLEADED
Number Of Tanks: Not reported

Name: PLAZA ELECTRIC SERVICE
Address: 1041 SAN PABLO AVE
City: ALBANY
Status: Not reported
Comp Number: 98393
Number: Not reported
Board Of Equalization: 44-034275
Referral Date: Not reported
Action Date: Not reported
Created Date: Not reported
Owner Tank Id: Not reported
SWRCB Tank Id: 01-000-098393-000003
Tank Status: Not reported
Capacity: 500
Active Date: Not reported
Tank Use: M.V. FUEL
STG: PRODUCT
Content: PRM UNLEADED
Number Of Tanks: Not reported

Name: PLAZA ELECTRIC SERVICE
Address: 1041 SAN PABLO AVE
City: ALBANY
Status: Not reported
Comp Number: 98393
Number: Not reported
Board Of Equalization: 44-034275
Referral Date: Not reported
Action Date: Not reported
Created Date: Not reported
Owner Tank Id: Not reported
SWRCB Tank Id: 01-000-098393-000004
Tank Status: Not reported
Capacity: 500
Active Date: Not reported
Tank Use: M.V. FUEL
STG: PRODUCT
Content: PRM UNLEADED
Number Of Tanks: Not reported

P134 **AAQA MEATS ALLSTAR STEAKS** **CA LUST** **S101306328**
SSE **1411 SAN PABLO AVE** **CA Cortese** **N/A**
1/8-1/4 **BERKELEY, CA 94704**
0.237 mi.
1249 ft. **Site 2 of 4 in cluster P**

Relative:
Higher

Actual:
49 ft.

LUST REG 2:

Region:	2
Facility Id:	01-0019
Facility Status:	Case Closed
Case Number:	01-0019
How Discovered:	Tank Closure
Leak Cause:	Structure Failure
Leak Source:	Tank
Date Leak Confirmed:	Not reported
Oversight Program:	LUST
Prelim. Site Assesment Wokplan Submitted:	Not reported
Preliminary Site Assesment Began:	Not reported
Pollution Characterization Began:	Not reported
Pollution Remediation Plan Submitted:	Not reported
Date Remediation Action Underway:	Not reported
Date Post Remedial Action Monitoring Began:	Not reported

CORTESE:

Name:	AAQA MEATS ALLSTAR STEAKS
Address:	1411 SAN PABLO AVE
City,State,Zip:	BERKELEY, CA 94704
Region:	CORTESE
Envirostor Id:	Not reported
Global ID:	T0600100015
Site/Facility Type:	LUST CLEANUP SITE
Cleanup Status:	COMPLETED - CASE CLOSED
Status Date:	Not reported
Site Code:	Not reported
Latitude:	Not reported
Longitude:	Not reported
Owner:	Not reported
Enf Type:	Not reported
Swat R:	Not reported
Flag:	active
Order No:	Not reported
Waste Discharge System No:	Not reported
Effective Date:	Not reported
Region 2:	Not reported
WID Id:	Not reported
Solid Waste Id No:	Not reported
Waste Management Uit Name:	Not reported
File Name:	Active Open

P135 **ALL STAR STEAKS** **CA LUST** **S101624565**
SSE **1411 SAN PABLO AVE** **CA SWEEPS UST** **N/A**
1/8-1/4 **BERKELEY, CA 94702** **CA HIST UST**
0.237 mi. **CA FID UST**
1249 ft. **Site 3 of 4 in cluster P** **CA HIST CORTESE**
CA CERS

Relative:
Higher

Actual:
49 ft.

LUST:

Name:	AAQA MEATS ALLSTAR STEAKS
Address:	1411 SAN PABLO AVE

ALL STAR STEAKS (Continued) **S101624565**

City,State,Zip: BERKELEY, CA 94704
Lead Agency: BERKELEY, CITY OF
Case Type: LUST Cleanup Site
Geo Track: http://geotracker.waterboards.ca.gov/profile_report.asp?global_id=T0600100015
Global Id: T0600100015
Latitude: 37.878375
Longitude: -122.294779
Status: Completed - Case Closed
Status Date: 09/18/1986
Case Worker: GAF
RB Case Number: 01-0019
Local Agency: BERKELEY, CITY OF
File Location: Not reported
Local Case Number: 01-0019
Potential Media Affect: Other Groundwater (uses other than drinking water)
Potential Contaminants of Concern: Gasoline
Site History: Not reported

LUST:
Global Id: T0600100015
Contact Type: Local Agency Caseworker
Contact Name: GEOFFERY FIEDLER
Organization Name: BERKELEY, CITY OF
Address: 2118 MILVIA STREET 3RD FLOOR
City: BERKELEY
Email: gfiedler@ci.berkeley.ca.us
Phone Number: Not reported

Global Id: T0600100015
Contact Type: Regional Board Caseworker
Contact Name: Regional Water Board
Organization Name: SAN FRANCISCO BAY RWQCB (REGION 2)
Address: 1515 CLAY ST SUITE 1400
City: OAKLAND
Email: Not reported
Phone Number: Not reported

LUST:
Global Id: T0600100015
Action Type: Other
Date: 09/22/1986
Action: Leak Discovery

Global Id: T0600100015
Action Type: Other
Date: 09/22/1986
Action: Leak Stopped

Global Id: T0600100015
Action Type: Other
Date: 09/22/1986
Action: Leak Reported

LUST:
Global Id: T0600100015
Status: Completed - Case Closed
Status Date: 09/18/1986

ALL STAR STEAKS (Continued) **S101624565**

Global Id: T0600100015
Status: Open - Case Begin Date
Status Date: 09/18/1986

SWEEPS UST:
Name: ALL STAR STEAKS
Address: 1411 SAN PABLO AVE
City: BERKELEY
Status: Not reported
Comp Number: 67664
Number: Not reported
Board Of Equalization: 44-001560
Referral Date: Not reported
Action Date: Not reported
Created Date: Not reported
Owner Tank Id: Not reported
SWRCB Tank Id: 01-020-067664-000001
Tank Status: Not reported
Capacity: 550
Active Date: Not reported
Tank Use: M.V. FUEL
STG: PRODUCT
Content: REG UNLEADED
Number Of Tanks: 1

HIST UST:
Name: ALL STAR STEAKS
Address: 1411 SAN PABLO AVENUE
City,State,Zip: BERKELEY, CA 94702
File Number: 00036064
URL: http://geotracker.waterboards.ca.gov/ustpdfs/pdf/00036064.pdf
Region: Not reported
Facility ID: Not reported
Facility Type: Not reported
Other Type: Not reported
Contact Name: Not reported
Telephone: Not reported
Owner Name: Not reported
Owner Address: Not reported
Owner City,St,Zip: Not reported
Total Tanks: Not reported

Tank Num: Not reported
Container Num: Not reported
Year Installed: Not reported
Tank Capacity: Not reported
Tank Used for: Not reported
Type of Fuel: Not reported
Container Construction Thickness: Not reported
Leak Detection: Not reported

Click here for Geo Tracker PDF:

CA FID UST:
Facility ID: 01000137

ALL STAR STEAKS (Continued) **S101624565**

Regulated By: UTNKA
Regulated ID: 00067664
Cortese Code: Not reported
SIC Code: Not reported
Facility Phone: 4155251080
Mail To: Not reported
Mailing Address: 1411 SAN PABLO AVE
Mailing Address 2: Not reported
Mailing City,St,Zip: BERKELEY 94702
Contact: Not reported
Contact Phone: Not reported
DUNs Number: Not reported
NPDES Number: Not reported
EPA ID: Not reported
Comments: Not reported
Status: Active

HIST CORTESE:
edr_fname: AAQA MEATS ALLSTAR STEAK
edr_fadd1: 1411 SAN PABLO
City,State,Zip: BERKELEY, CA
Region: CORTESE
Facility County Code: 1
Reg By: LTNKA
Reg Id: 01-0019

CERS:
Name: AAQA MEATS ALLSTAR STEAKS
Address: 1411 SAN PABLO AVE
City,State,Zip: BERKELEY, CA 94704
Site ID: 255933
CERS ID: T0600100015
CERS Description: Leaking Underground Storage Tank Cleanup Site

Affiliation:
Affiliation Type Desc: Regional Board Caseworker
Entity Name: Regional Water Board - SAN FRANCISCO BAY RWQCB (REGION 2)
Entity Title: Not reported
Affiliation Address: 1515 CLAY ST SUITE 1400
Affiliation City: OAKLAND
Affiliation State: CA
Affiliation Country: Not reported
Affiliation Zip: Not reported
Affiliation Phone: Not reported

Affiliation Type Desc: Local Agency Caseworker
Entity Name: GEOFFERY FIEDLER - BERKELEY, CITY OF
Entity Title: Not reported
Affiliation Address: 2118 MILVIA STREET 3RD FLOOR
Affiliation City: BERKELEY
Affiliation State: CA
Affiliation Country: Not reported
Affiliation Zip: Not reported
Affiliation Phone: Not reported

P136 **ALL STAR STEAKS** **CA HIST UST** **U001599570**
SSE **1411 SAN PABLO AVE** **N/A**
1/8-1/4 **BERKELEY, CA 94702**
0.237 mi.
1249 ft. **Site 4 of 4 in cluster P**

Relative: **Higher**

Actual: **49 ft.**

HIST UST:

Name:	ALL STAR STEAKS
Address:	1411 SAN PABLO AVE
City,State,Zip:	BERKELEY, CA 94702
File Number:	Not reported
URL:	Not reported
Region:	STATE
Facility ID:	00000067664
Facility Type:	Other
Other Type:	FOOD DIST.
Contact Name:	JACK R. CHAUVIN
Telephone:	4155251080
Owner Name:	JACK R. CHAUVIN
Owner Address:	1411 SAN PABLO AVE
Owner City,St,Zip:	BERKELEY, CA 94702
Total Tanks:	0001
Tank Num:	001
Container Num:	1
Year Installed:	Not reported
Tank Capacity:	00000550
Tank Used for:	WASTE
Type of Fuel:	1
Container Construction Thickness:	X
Leak Detection:	None

N137 **WESTERN ROTO ENGRAVERS** **CA CERS HAZ WASTE** **S121777588**
WSW **1225 SIXTH ST** **CA CERS** **N/A**
1/8-1/4 **BERKELEY, CA 94710**
0.239 mi.
1261 ft. **Site 3 of 6 in cluster N**

Relative: **Lower**

Actual: **23 ft.**

CERS HAZ WASTE:

Name:	WESTERN ROTO ENGRAVERS
Address:	1225 SIXTH ST
City,State,Zip:	BERKELEY, CA 94710
Site ID:	407618
CERS ID:	10196212
CERS Description:	Hazardous Waste Generator

CERS:

Name:	WESTERN ROTO ENGRAVERS
Address:	1225 SIXTH ST
City,State,Zip:	BERKELEY, CA 94710
Site ID:	407618
CERS ID:	10196212
CERS Description:	Chemical Storage Facilities

Violations:

Site ID:	407618
Site Name:	WESTERN ROTO ENGRAVERS
Violation Date:	02-13-2014
Citation:	22 CCR 12 66262.34(f) - California Code of Regulations, Title 22, Chapter 12, Section(s) 66262.34(f)

WESTERN ROTO ENGRAVERS (Continued) **S121777588**

Violation Description:	Failure to properly label hazardous waste accumulation containers with the following requirements: "Hazardous Waste", name and address of the generator, physical and chemical characteristics of the Hazardous Waste, and starting accumulation date.
Violation Notes:	Returned to compliance on 02/26/2014.
Violation Division:	Berkeley City Toxics Management Division
Violation Program:	HW
Violation Source:	CERS
Site ID:	407618
Site Name:	WESTERN ROTO ENGRAVERS
Violation Date:	06-07-2016
Citation:	HSC 6.95 25508(a)(1) - California Health and Safety Code, Chapter 6.95, Section(s) 25508(a)(1)
Violation Description:	Failure to complete and electronically submit a business plan when storing/handling a hazardous material at or above reportable quantities.
Violation Notes:	Returned to compliance on 07/05/2016. HMBP inventory statement needs to be updated to include hazardous components of chemicals
Violation Division:	Berkeley City Toxics Management Division
Violation Program:	HMRRP
Violation Source:	CERS
Site ID:	407618
Site Name:	WESTERN ROTO ENGRAVERS
Violation Date:	06-07-2016
Citation:	40 CFR 1 262.34(d)(5)(ii) - U.S. Code of Federal Regulations, Title 40, Chapter 1, Section(s) 262.34(d)(5)(ii)
Violation Description:	Failure to post the following information next to the telephone: (A) The name and telephone number of the emergency coordinator; (B) Location of fire extinguishers and spill control material, and, if present, fire alarm; and (C) The telephone number of the fire department, unless the facility has a direct alarm.
Violation Notes:	Returned to compliance on 07/05/2016.
Violation Division:	Berkeley City Toxics Management Division
Violation Program:	HW
Violation Source:	CERS
Site ID:	407618
Site Name:	WESTERN ROTO ENGRAVERS
Violation Date:	06-07-2016
Citation:	22 CCR 12 66262.34(f) - California Code of Regulations, Title 22, Chapter 12, Section(s) 66262.34(f)
Violation Description:	Failure to properly label hazardous waste accumulation containers and portable tanks with the following requirements: "Hazardous Waste", name and address of the generator, physical and chemical characteristics of the Hazardous Waste, and starting accumulation date.
Violation Notes:	Returned to compliance on 07/05/2016.
Violation Division:	Berkeley City Toxics Management Division
Violation Program:	HW
Violation Source:	CERS

Evaluation:

Eval General Type:	Compliance Evaluation Inspection
Eval Date:	06-07-2016
Violations Found:	Yes

WESTERN ROTO ENGRAVERS (Continued) **S121777588**

Eval Type:	Routine done by local agency
Eval Notes:	Routine HMBP, HW and Stormwater compliance inspection. Scheduled. Chris & Donald MacKay present for the inspection. HMBP submitted electronically via CERS on 2/28/16. Plating operation of large rollers used for pre-press engraving of rollers. HW- minor violation, label not completely filled out with name and address. HW- minor violation, needed to post emergency response phone numbers- provided with form for posting. Haz com and hazardous waste training records available for review. Haz waste manifest were available for review at the time of the inspection.
Eval Division:	Berkeley City Toxics Management Division
Eval Program:	HW
Eval Source:	CERS
Eval General Type:	Compliance Evaluation Inspection
Eval Date:	09-12-2019
Violations Found:	No
Eval Type:	Routine done by local agency
Eval Notes:	Facility has approximately 300 gallons of waste hauled off-site per year.
Eval Division:	Berkeley City Toxics Management Division
Eval Program:	HW
Eval Source:	CERS
Eval General Type:	Compliance Evaluation Inspection
Eval Date:	09-12-2019
Violations Found:	No
Eval Type:	Routine done by local agency
Eval Notes:	The owners are the only ones who handle hazardous materials at the facility so training is not required.
Eval Division:	Berkeley City Toxics Management Division
Eval Program:	HMRRP
Eval Source:	CERS
Eval General Type:	Compliance Evaluation Inspection
Eval Date:	02-13-2014
Violations Found:	No
Eval Type:	Routine done by local agency
Eval Notes:	Training records and daily inspections, manifest were available for review at the time of inspection. Some issues with the labeling of Haz Waste, one container wasn't legible, two others, 55 gal drums were not labeled completely.
Eval Division:	Berkeley City Toxics Management Division
Eval Program:	HMRRP
Eval Source:	CERS
Eval General Type:	Compliance Evaluation Inspection
Eval Date:	02-13-2014
Violations Found:	Yes
Eval Type:	Routine done by local agency
Eval Notes:	Training records and daily inspections, manifest were available for review at the time of inspection. Some issues with the labeling of Haz Waste, one container wasn't legible, two others, 55 gal drums were not labeled completely.
Eval Division:	Berkeley City Toxics Management Division
Eval Program:	HW
Eval Source:	CERS

WESTERN ROTO ENGRAVERS (Continued) **S121777588**

Eval General Type:	Compliance Evaluation Inspection
Eval Date:	06-07-2016
Violations Found:	Yes
Eval Type:	Routine done by local agency
Eval Notes:	Routine HMBP, HW and Stormwater compliance inspection. Scheduled. Chris & Donald MacKay present for the inspection. HMBP submitted electronically via CERS on 2/28/16. Plating operation of large rollers used for pre-press engraving of rollers. HW- minor violation, label not completely filled out with name and address. HW- minor violation, needed to post emergency response phone numbers- provided with form for posting. Haz com and hazardous waste training records available for review. Haz waste manifest were available for review at the time of the inspection.
Eval Division:	Berkeley City Toxics Management Division
Eval Program:	HMRRP
Eval Source:	CERS

Enforcement Action:

Site ID:	407618
Site Name:	WESTERN ROTO ENGRAVERS
Site Address:	1225 SIXTH ST
Site City:	BERKELEY
Site Zip:	94710
Enf Action Date:	02-13-2014
Enf Action Type:	Notice of Violation (Unified Program)
Enf Action Description:	Notice of Violation Issued by the Inspector at the Time of Inspection
Enf Action Notes:	Not reported
Enf Action Division:	Berkeley City Toxics Management Division
Enf Action Program:	HW
Enf Action Source:	CERS

Affiliation:

Affiliation Type Desc:	Environmental Contact
Entity Name:	Chris Mackay
Entity Title:	Not reported
Affiliation Address:	1225 Sixth Street
Affiliation City:	Berkeley
Affiliation State:	CA
Affiliation Country:	Not reported
Affiliation Zip:	94710
Affiliation Phone:	Not reported

Affiliation Type Desc:	Facility Mailing Address
Entity Name:	Mailing Address
Entity Title:	Not reported
Affiliation Address:	1225 Sixth Street
Affiliation City:	Berkeley
Affiliation State:	CA
Affiliation Country:	Not reported
Affiliation Zip:	94710
Affiliation Phone:	Not reported

Affiliation Type Desc:	Legal Owner
Entity Name:	William T Mackay
Entity Title:	Not reported
Affiliation Address:	1225 Sixth Street

WESTERN ROTO ENGRAVERS (Continued) **S121777588**

Affiliation City:	Berkeley
Affiliation State:	CA
Affiliation Country:	United States
Affiliation Zip:	94710
Affiliation Phone:	(510) 525-2950
Affiliation Type Desc:	Operator
Entity Name:	Chris Mackay
Entity Title:	Not reported
Affiliation Address:	Not reported
Affiliation City:	Not reported
Affiliation State:	Not reported
Affiliation Country:	Not reported
Affiliation Zip:	Not reported
Affiliation Phone:	(510) 525-2950
Affiliation Type Desc:	Parent Corporation
Entity Name:	WESTERN ROTO ENGRAVERS
Entity Title:	Not reported
Affiliation Address:	Not reported
Affiliation City:	Not reported
Affiliation State:	Not reported
Affiliation Country:	Not reported
Affiliation Zip:	Not reported
Affiliation Phone:	Not reported
Affiliation Type Desc:	CUPA District
Entity Name:	Berkeley City Toxics Management Division
Entity Title:	Not reported
Affiliation Address:	1947 Center Street, 1st Floor
Affiliation City:	Berkeley
Affiliation State:	CA
Affiliation Country:	Not reported
Affiliation Zip:	94704
Affiliation Phone:	(510) 981-7460
Affiliation Type Desc:	Document Preparer
Entity Name:	Cris Mackay
Entity Title:	Not reported
Affiliation Address:	Not reported
Affiliation City:	Not reported
Affiliation State:	Not reported
Affiliation Country:	Not reported
Affiliation Zip:	Not reported
Affiliation Phone:	Not reported
Affiliation Type Desc:	Identification Signer
Entity Name:	Chris Mackay
Entity Title:	Production Manager
Affiliation Address:	Not reported
Affiliation City:	Not reported
Affiliation State:	Not reported
Affiliation Country:	Not reported
Affiliation Zip:	Not reported
Affiliation Phone:	Not reported

WESTERN ROTO ENGRAVERS (Continued) **S121777588**

Name: WRE COLORTECH
Address: 1225 SIXTH ST
City,State,Zip: BERKELEY, CA 94710-1488
Site ID: 505777
CERS ID: 110000831057
CERS Description: US EPA Air Emission Inventory System (EIS)

Affiliation:
Affiliation Type Desc: Local Agency Caseworker
Entity Name: GEOFFERY FIEDLER BERKELEYNA CITY OF
Entity Title: Not reported
Affiliation Address: 2118 MILVIA STREET 3RD FLOOR
Affiliation City: BERKELEY
Affiliation State: Not reported
Affiliation Country: Not reported
Affiliation Zip: Not reported
Affiliation Phone: Not reported

Affiliation Type Desc: Property Owner
Entity Name: WILLIAM T MACKAY
Entity Title: Not reported
Affiliation Address: 1225 SIXTH STREET
Affiliation City: BERKELEY
Affiliation State: Not reported
Affiliation Country: Not reported
Affiliation Zip: Not reported
Affiliation Phone: Not reported

Affiliation Type Desc: Public Contact
Entity Name: THOMAS J. ROSSONI
Entity Title: Not reported
Affiliation Address: Not reported
Affiliation City: Not reported
Affiliation State: Not reported
Affiliation Country: Not reported
Affiliation Zip: Not reported
Affiliation Phone: Not reported

Affiliation Type Desc: Environmental Contact
Entity Name: Chris Mackay
Entity Title: Not reported
Affiliation Address: 1225 SIXTH ST
Affiliation City: BERKELEY
Affiliation State: Not reported
Affiliation Country: Not reported
Affiliation Zip: Not reported
Affiliation Phone: Not reported

Affiliation Type Desc: Environmental Contact
Entity Name: ENVIR MGMT
Entity Title: Not reported
Affiliation Address: 1225 6TH ST
Affiliation City: BERKELEY
Affiliation State: CA
Affiliation Country: Not reported
Affiliation Zip: Not reported
Affiliation Phone: Not reported

WESTERN ROTO ENGRAVERS (Continued) **S121777588**

Affiliation Type Desc:	Regional Board Caseworker
Entity Name:	JOLANTA UCHMAN SAN FRANCISCO BAY RWQCB REGN 2ND
Entity Title:	Not reported
Affiliation Address:	1515 CLAY ST SUITE 1400
Affiliation City:	OAKLAND
Affiliation State:	Not reported
Affiliation Country:	Not reported
Affiliation Zip:	Not reported
Affiliation Phone:	Not reported

N138 **WRE-WESTERN ROTO ENGRAVERS** **NY MANIFEST** **S119069098**
WSW **1225 SIXTH STREET** **N/A**
1/8-1/4 **BERKELEY, CA 94710**
0.239 mi.
1261 ft. **Site 4 of 6 in cluster N**

Relative: **Lower**
Actual: **23 ft.**

NY MANIFEST:

Name:	WRE-WESTERN ROTO ENGRAVERS
Address:	1225 SIXTH STREET
City,State,Zip:	BERKELEY, CA 94710
Country:	USA
EPA ID:	CAD009176850
Facility Status:	Not reported
Location Address 1:	1225 6TH ST
Code:	BP
Location Address 2:	Not reported
Total Tanks:	Not reported
Location City:	BERKELEY
Location State:	CA
Location Zip:	94710
Location Zip 4:	Not reported

NY MANIFEST:

EPAID:	CAD009176850
Mailing Name:	WRE-WESTERN ROTO ENGRAVERS
Mailing Contact:	THOMAS ROSSONI
Mailing Address 1:	1225 6TH ST
Mailing Address 2:	Not reported
Mailing City:	BERKELEY
Mailing State:	CA
Mailing Zip:	94710
Mailing Zip 4:	Not reported
Mailing Country:	USA
Mailing Phone:	5105252950

NY MANIFEST:

Document ID:	NYG1358739
Manifest Status:	Not reported
seq:	01
Year:	1998
Trans1 State ID:	Not reported
Trans2 State ID:	Not reported
Generator Ship Date:	11/19/1998
Trans1 Recv Date:	11/19/1998
Trans2 Recv Date:	Not reported
TSD Site Recv Date:	12/14/1998
Part A Recv Date:	Not reported

WRE-WESTERN ROTO ENGRAVERS (Continued) **S119069098**

Part B Recv Date:	Not reported
Generator EPA ID:	CAD009176850
Trans1 EPA ID:	NYD980769947
Trans2 EPA ID:	Not reported
TSDF ID 1:	NYD045604964
TSDF ID 2:	Not reported
Manifest Tracking Number:	Not reported
Import Indicator:	Not reported
Export Indicator:	Not reported
Discr Quantity Indicator:	Not reported
Discr Type Indicator:	Not reported
Discr Residue Indicator:	Not reported
Discr Partial Reject Indicator:	Not reported
Discr Full Reject Indicator:	Not reported
Manifest Ref Number:	Not reported
Alt Facility RCRA ID:	Not reported
Alt Facility Sign Date:	Not reported
MGMT Method Type Code:	Not reported
Waste Code:	D011 - SILVER 5.0 MG/L TCLP
Waste Code:	Not reported
Waste Code:	Not reported
Waste Code:	Not reported
Waste Code:	Not reported
Waste Code:	Not reported
Quantity:	00045
Units:	G - Gallons (liquids only)* (8.3 pounds)
Number of Containers:	003
Container Type:	DF - Fiberboard or plastic drums (glass)
Handling Method:	R Material recovery of more than 75 percent of the total material.
Specific Gravity:	01.00

N139 **WESTERN ROTO ENGRAVERS INC** **RCRA-SQG** **1000403148**
WSW **1225 6TH ST** **CA CPS-SLIC** **CAD009176850**
1/8-1/4 **BERKELEY, CA 94710** **CA FID UST**
0.239 mi. **FTTS**
1261 ft. **Site 5 of 6 in cluster N** **HIST FTTS**
CA EMI
Relative: **CA NPDES**
Lower **CA WDS**
Actual: **CA CIWQS**
23 ft. **CA CERS**

RCRA-SQG:

Date form received by agency:	2018-02-08 00:00:00.0
Facility name:	WESTERN ROTO ENGRAVERS INC
Facility address:	1225 6TH ST BERKELEY, CA 94710
EPA ID:	CAD009176850
Contact:	DON MACKAY
Contact address:	1225 6TH ST BERKELEY, CA 94710
Contact country:	US
Contact telephone:	510-525-2950
Contact email:	DMACKAY@WRECOLOR.COM
EPA Region:	09
Classification:	Small Small Quantity Generator
Description:	Handler: generates more than 100 and less than 1000 kg of hazardous

WESTERN ROTO ENGRAVERS INC (Continued) **1000403148**

waste during any calendar month and accumulates less than 6000 kg of hazardous waste at any time; or generates 100 kg or less of hazardous waste during any calendar month, and accumulates more than 1000 kg of hazardous waste at any time

Owner/Operator Summary:

Owner/operator name:	WILLIAM MACKAY
Owner/operator address:	BANNER AVE
	GREENSBORO, NC 27401
Owner/operator country:	US
Owner/operator telephone:	336-275-9821
Owner/operator email:	BMACKAY@WRECOLOR.COM
Owner/operator fax:	336-275-1799
Owner/operator extension:	Not reported
Legal status:	Private
Owner/Operator Type:	Owner
Owner/Op start date:	1992-06-01 00:00:00.
Owner/Op end date:	Not reported

Owner/operator name:	NOT REQUIRED
Owner/operator address:	NOT REQUIRED
	NOT REQUIRED, ME 99999
Owner/operator country:	Not reported
Owner/operator telephone:	415-555-1212
Owner/operator email:	Not reported
Owner/operator fax:	Not reported
Owner/operator extension:	Not reported
Legal status:	Private
Owner/Operator Type:	Operator
Owner/Op start date:	Not reported
Owner/Op end date:	Not reported

Owner/operator name:	WILLIAM MACKAY
Owner/operator address:	BANNER AVE
	GREENSBORO, NC 27401
Owner/operator country:	US
Owner/operator telephone:	336-275-9821
Owner/operator email:	BMACKAY@WRECOLOR.COM
Owner/operator fax:	336-275-1799
Owner/operator extension:	Not reported
Legal status:	Private
Owner/Operator Type:	Operator
Owner/Op start date:	1992-06-01 00:00:00.
Owner/Op end date:	Not reported

Handler Activities Summary:

U.S. importer of hazardous waste:	No
Mixed waste (haz. and radioactive):	No
Recycler of hazardous waste:	No
Transporter of hazardous waste:	No
Treater, storer or disposer of HW:	No
Underground injection activity:	No
On-site burner exemption:	No
Furnace exemption:	No
Used oil fuel burner:	No
Used oil processor:	No

WESTERN ROTO ENGRAVERS INC (Continued) **1000403148**

User oil refiner: No
Used oil fuel marketer to burner: No
Used oil Specification marketer: No
Used oil transfer facility: No
Used oil transporter: No

Historical Generators:

Date form received by agency: 2000-10-12 00:00:00.0
Site name: WRE COLORTECH
Classification: Large Quantity Generator

Date form received by agency: 1999-03-04 00:00:00.0
Site name: WESTERN ROTO ENGRAVERS
Classification: Large Quantity Generator

Date form received by agency: 1996-09-01 00:00:00.0
Site name: WESTERN ROTO ENGRAVERS INC
Classification: Large Quantity Generator

Date form received by agency: 1996-09-01 00:00:00.0
Site name: WESTERN ROTO ENGRAVERS INC
Classification: Small Quantity Generator

Date form received by agency: 1996-01-16 00:00:00.0
Site name: WESTERN ROTO ENGRAVERS INC.
Classification: Large Quantity Generator

Date form received by agency: 1994-03-23 00:00:00.0
Site name: WESTERN ROTO ENGRAVERS
Classification: Large Quantity Generator

Date form received by agency: 1992-02-27 00:00:00.0
Site name: WESTERN ROTO ENGRAVERS INC
Classification: Large Quantity Generator

Date form received by agency: 1980-07-11 00:00:00.0
Site name: WESTERN ROTO ENGRAVERS INC
Classification: Large Quantity Generator

Hazardous Waste Summary:

. Waste code: 121
. Waste name: Alkaline solution (pH >12.5) with metals (antimony, arsenic, barium, beryllium, cadmium, chromium, cobalt, copper, lead, mercury, molybdenum, nickel, selenium, silver, thallium, vanadium, and zinc)

. Waste code: D002
. Waste name: CORROSIVE WASTE

. Waste code: D004
. Waste name: ARSENIC

. Waste code: D007
. Waste name: CHROMIUM

Violation Status: No violations found

WESTERN ROTO ENGRAVERS INC (Continued) **1000403148**

CPS-SLIC:

Name:	WRE/COLORTECH
Address:	1225 6TH STREET
City,State,Zip:	BERKELEY, CA 94710
Region:	STATE
Facility Status:	**Open - Assessment & Interim Remedial Action**
Status Date:	05/31/2019
Global Id:	SL20228846
Lead Agency:	SAN FRANCISCO BAY RWQCB (REGION 2)
Lead Agency Case Number:	Not reported
Latitude:	37.88053
Longitude:	-122.30131
Case Type:	Cleanup Program Site
Case Worker:	PF
Local Agency:	Not reported
RB Case Number:	01S0241
File Location:	Regional Board
Potential Media Affected:	Other Groundwater (uses other than drinking water)
Potential Contaminants of Concern:	Not reported
Site History:	WRE/Colortech is an active plating and engraving facility that produces rotors for the printing industry. Chromate, nickel, and copper solutions--as well as degreasers, acids, and other chemicals including solvents-- have been used as part of the plating and engraving process. All primary and secondary source areasincluding a chromium sump, a xylene sump, three chromate wastewater underground storage tanks (USTs), associated drain line piping, and contaminated soilwere remediated by excavation. The facility discontinued chemical engraving activity and onsite wastewater treatment in 1993. The facility had been investigated and remediated by 1999. Hexavalent chromium is present in groundwater offsite and is being mitigated by the injection of MRC and natural attenuation. A total of 16 onsite and offsite wells are available for monitoring the chromium plume. Additional groundwater injections occurred in 2018. Water board directive issued 2/26/2019 required a RAP to evaluate and design remedial actions to prevent skatepark user exposures and remediate the groundwater plume. The RAP submitted in April 2019 did not adequately address the directive.

Click here to access the California GeoTracker records for this facility:

CA FID UST:

Facility ID:	01001829
Regulated By:	UTNKA
Regulated ID:	CAD009176
Cortese Code:	Not reported
SIC Code:	Not reported
Facility Phone:	4155252950
Mail To:	Not reported
Mailing Address:	1225 6TH ST
Mailing Address 2:	Not reported
Mailing City,St,Zip:	BERKELEY 94710
Contact:	Not reported
Contact Phone:	Not reported
DUNs Number:	Not reported
NPDES Number:	Not reported
EPA ID:	Not reported

WESTERN ROTO ENGRAVERS INC (Continued) **1000403148**

Comments: Not reported
Status: Active

FTTS INSP:
Inspection Number: 199004270991 2
Region: 09
Inspection Date: 04/27/90
Inspector: ELLISON
Violation occurred: No
Investigation Type: Section 6 PCB Federal Conducted
Investigation Reason: Neutral Scheme, Region
Legislation Code: TSCA
Facility Function: User

HIST FTTS INSP:
Inspection Number: 199004270991 2
Region: 09
Inspection Date: Not reported
Inspector: ELLISON
Violation occurred: No
Investigation Type: Section 6 PCB Federal Conducted
Investigation Reason: Neutral Scheme, Region
Legislation Code: TSCA
Facility Function: User

EMI:
Name: WESTERN ROTO ENGRAVERS, INC
Address: 1225 6TH STREET
City,State,Zip: BERKELEY, CA 94710
Year: 1995
County Code: 1
Air Basin: SF
Facility ID: 4538
Air District Name: BA
SIC Code: 2796
Air District Name: BAY AREA AQMD
Community Health Air Pollution Info System: Not reported
Consolidated Emission Reporting Rule: Not reported
Total Organic Hydrocarbon Gases Tons/Yr: 0
Reactive Organic Gases Tons/Yr: 0
Carbon Monoxide Emissions Tons/Yr: 0
NOX - Oxides of Nitrogen Tons/Yr: 0
SOX - Oxides of Sulphur Tons/Yr: 0
Particulate Matter Tons/Yr: 0
Part. Matter 10 Micrometers and Smllr Tons/Yr: 0

Name: WESTERN ROTO ENGRAVERS, INC
Address: 1225 6TH STREET
City,State,Zip: BERKELEY, CA 94710
Year: 1999
County Code: 1
Air Basin: SF
Facility ID: 4538
Air District Name: BA

WESTERN ROTO ENGRAVERS INC (Continued) **1000403148**

SIC Code:	2796
Air District Name:	BAY AREA AQMD
Community Health Air Pollution Info System:	Not reported
Consolidated Emission Reporting Rule:	Not reported
Total Organic Hydrocarbon Gases Tons/Yr:	1
Reactive Organic Gases Tons/Yr:	1
Carbon Monoxide Emissions Tons/Yr:	0
NOX - Oxides of Nitrogen Tons/Yr:	0
SOX - Oxides of Sulphur Tons/Yr:	0
Particulate Matter Tons/Yr:	0
Part. Matter 10 Micrometers and Smllr Tons/Yr:	0

Name:	WESTERN ROTO ENGRAVERS, INC
Address:	1225 6TH STREET
City,State,Zip:	BERKELEY, CA 94710
Year:	2000
County Code:	1
Air Basin:	SF
Facility ID:	4538
Air District Name:	BA
SIC Code:	2796
Air District Name:	BAY AREA AQMD
Community Health Air Pollution Info System:	Not reported
Consolidated Emission Reporting Rule:	Not reported
Total Organic Hydrocarbon Gases Tons/Yr:	1
Reactive Organic Gases Tons/Yr:	1
Carbon Monoxide Emissions Tons/Yr:	0
NOX - Oxides of Nitrogen Tons/Yr:	0
SOX - Oxides of Sulphur Tons/Yr:	0
Particulate Matter Tons/Yr:	0
Part. Matter 10 Micrometers and Smllr Tons/Yr:	0

Name:	WESTERN ROTO ENGRAVERS, INC
Address:	1225 6TH STREET
City,State,Zip:	BERKELEY, CA 94710
Year:	2001
County Code:	1
Air Basin:	SF
Facility ID:	4538
Air District Name:	BA
SIC Code:	2796
Air District Name:	BAY AREA AQMD
Community Health Air Pollution Info System:	Not reported
Consolidated Emission Reporting Rule:	Not reported
Total Organic Hydrocarbon Gases Tons/Yr:	1
Reactive Organic Gases Tons/Yr:	1
Carbon Monoxide Emissions Tons/Yr:	0
NOX - Oxides of Nitrogen Tons/Yr:	0
SOX - Oxides of Sulphur Tons/Yr:	0
Particulate Matter Tons/Yr:	0
Part. Matter 10 Micrometers and Smllr Tons/Yr:	0

Name:	WESTERN ROTO ENGRAVERS, INC
Address:	1225 6TH STREET
City,State,Zip:	BERKELEY, CA 94710
Year:	2002
County Code:	1

WESTERN ROTO ENGRAVERS INC (Continued) **1000403148**

Air Basin:	SF
Facility ID:	4538
Air District Name:	BA
SIC Code:	2796
Air District Name:	BAY AREA AQMD
Community Health Air Pollution Info System:	Not reported
Consolidated Emission Reporting Rule:	Not reported
Total Organic Hydrocarbon Gases Tons/Yr:	1
Reactive Organic Gases Tons/Yr:	1
Carbon Monoxide Emissions Tons/Yr:	0
NOX - Oxides of Nitrogen Tons/Yr:	0
SOX - Oxides of Sulphur Tons/Yr:	0
Particulate Matter Tons/Yr:	0
Part. Matter 10 Micrometers and Smllr Tons/Yr:	0

Name:	WESTERN ROTO ENGRAVERS, INC
Address:	1225 6TH STREET
City,State,Zip:	BERKELEY, CA 94710
Year:	2003
County Code:	1
Air Basin:	SF
Facility ID:	4538
Air District Name:	BA
SIC Code:	2796
Air District Name:	BAY AREA AQMD
Community Health Air Pollution Info System:	Not reported
Consolidated Emission Reporting Rule:	Not reported
Total Organic Hydrocarbon Gases Tons/Yr:	1
Reactive Organic Gases Tons/Yr:	0
Carbon Monoxide Emissions Tons/Yr:	0
NOX - Oxides of Nitrogen Tons/Yr:	0
SOX - Oxides of Sulphur Tons/Yr:	0
Particulate Matter Tons/Yr:	0
Part. Matter 10 Micrometers and Smllr Tons/Yr:	0

Name:	WESTERN ROTO ENGRAVERS, INC
Address:	1225 6TH STREET
City,State,Zip:	BERKELEY, CA 94710
Year:	2004
County Code:	1
Air Basin:	SF
Facility ID:	4538
Air District Name:	BA
SIC Code:	2796
Air District Name:	BAY AREA AQMD
Community Health Air Pollution Info System:	Not reported
Consolidated Emission Reporting Rule:	Not reported
Total Organic Hydrocarbon Gases Tons/Yr:	0.721
Reactive Organic Gases Tons/Yr:	0.2884
Carbon Monoxide Emissions Tons/Yr:	0
NOX - Oxides of Nitrogen Tons/Yr:	0
SOX - Oxides of Sulphur Tons/Yr:	0
Particulate Matter Tons/Yr:	0
Part. Matter 10 Micrometers and Smllr Tons/Yr:	0

Name:	WESTERN ROTO ENGRAVERS, INC
Address:	1225 6TH STREET

WESTERN ROTO ENGRAVERS INC (Continued) **1000403148**

City,State,Zip:	BERKELEY, CA 94710
Year:	2005
County Code:	1
Air Basin:	SF
Facility ID:	4538
Air District Name:	BA
SIC Code:	2796
Air District Name:	BAY AREA AQMD
Community Health Air Pollution Info System:	Not reported
Consolidated Emission Reporting Rule:	Not reported
Total Organic Hydrocarbon Gases Tons/Yr:	.867
Reactive Organic Gases Tons/Yr:	.3468
Carbon Monoxide Emissions Tons/Yr:	0
NOX - Oxides of Nitrogen Tons/Yr:	0
SOX - Oxides of Sulphur Tons/Yr:	0
Particulate Matter Tons/Yr:	0
Part. Matter 10 Micrometers and Smllr Tons/Yr:	0

Name:	WESTERN ROTO ENGRAVERS, INC
Address:	1225 6TH STREET
City,State,Zip:	BERKELEY, CA 94710
Year:	2006
County Code:	1
Air Basin:	SF
Facility ID:	4538
Air District Name:	BA
SIC Code:	2796
Air District Name:	BAY AREA AQMD
Community Health Air Pollution Info System:	Not reported
Consolidated Emission Reporting Rule:	Not reported
Total Organic Hydrocarbon Gases Tons/Yr:	.854
Reactive Organic Gases Tons/Yr:	.3416
Carbon Monoxide Emissions Tons/Yr:	0
NOX - Oxides of Nitrogen Tons/Yr:	0
SOX - Oxides of Sulphur Tons/Yr:	0
Particulate Matter Tons/Yr:	0
Part. Matter 10 Micrometers and Smllr Tons/Yr:	0

Name:	WESTERN ROTO ENGRAVERS, INC
Address:	1225 6TH STREET
City,State,Zip:	BERKELEY, CA
Year:	2007
County Code:	1
Air Basin:	SF
Facility ID:	4538
Air District Name:	BA
SIC Code:	2796
Air District Name:	BAY AREA AQMD
Community Health Air Pollution Info System:	Not reported
Consolidated Emission Reporting Rule:	Not reported
Total Organic Hydrocarbon Gases Tons/Yr:	.854
Reactive Organic Gases Tons/Yr:	.3416
Carbon Monoxide Emissions Tons/Yr:	0
NOX - Oxides of Nitrogen Tons/Yr:	0
SOX - Oxides of Sulphur Tons/Yr:	0
Particulate Matter Tons/Yr:	0
Part. Matter 10 Micrometers and Smllr Tons/Yr:	0

WESTERN ROTO ENGRAVERS INC (Continued) **1000403148**

Name:	WRE COLORTECH
Address:	1225 6TH STREET
City,State,Zip:	BERKELEY, CA 94710
Year:	2008
County Code:	1
Air Basin:	SF
Facility ID:	4538
Air District Name:	BA
SIC Code:	2796
Air District Name:	BAY AREA AQMD
Community Health Air Pollution Info System:	Not reported
Consolidated Emission Reporting Rule:	Not reported
Total Organic Hydrocarbon Gases Tons/Yr:	.854
Reactive Organic Gases Tons/Yr:	.3416
Carbon Monoxide Emissions Tons/Yr:	0
NOX - Oxides of Nitrogen Tons/Yr:	0
SOX - Oxides of Sulphur Tons/Yr:	0
Particulate Matter Tons/Yr:	0
Part. Matter 10 Micrometers and Smllr Tons/Yr:	0

Name:	WRE COLORTECH
Address:	1225 6TH STREET
City,State,Zip:	BERKELEY, CA 94710
Year:	2009
County Code:	1
Air Basin:	SF
Facility ID:	4538
Air District Name:	BA
SIC Code:	2796
Air District Name:	BAY AREA AQMD
Community Health Air Pollution Info System:	Not reported
Consolidated Emission Reporting Rule:	Not reported
Total Organic Hydrocarbon Gases Tons/Yr:	1.2150000000000001
Reactive Organic Gases Tons/Yr:	0.7026
Carbon Monoxide Emissions Tons/Yr:	0
NOX - Oxides of Nitrogen Tons/Yr:	0
SOX - Oxides of Sulphur Tons/Yr:	0
Particulate Matter Tons/Yr:	0
Part. Matter 10 Micrometers and Smllr Tons/Yr:	0

Name:	WRE COLORTECH
Address:	1225 6TH STREET
City,State,Zip:	BERKELEY, CA 94710
Year:	2010
County Code:	1
Air Basin:	SF
Facility ID:	4538
Air District Name:	BA
SIC Code:	2796
Air District Name:	BAY AREA AQMD
Community Health Air Pollution Info System:	Not reported
Consolidated Emission Reporting Rule:	Not reported
Total Organic Hydrocarbon Gases Tons/Yr:	0.76900000000000002
Reactive Organic Gases Tons/Yr:	0.5242
Carbon Monoxide Emissions Tons/Yr:	0
NOX - Oxides of Nitrogen Tons/Yr:	0
SOX - Oxides of Sulphur Tons/Yr:	0

WESTERN ROTO ENGRAVERS INC (Continued) **1000403148**

Particulate Matter Tons/Yr: 0
Part. Matter 10 Micrometers and Smllr Tons/Yr: 0

Name: WRE COLORTECH
Address: 1225 6TH STREET
City,State,Zip: BERKELEY, CA 94710
Year: 2011
County Code: 1
Air Basin: SF
Facility ID: 4538
Air District Name: BA
SIC Code: 2796
Air District Name: BAY AREA AQMD
Community Health Air Pollution Info System: Not reported
Consolidated Emission Reporting Rule: Not reported
Total Organic Hydrocarbon Gases Tons/Yr: 0.769
Reactive Organic Gases Tons/Yr: 0.5242
Carbon Monoxide Emissions Tons/Yr: 0
NOX - Oxides of Nitrogen Tons/Yr: 0
SOX - Oxides of Sulphur Tons/Yr: 0
Particulate Matter Tons/Yr: 0
Part. Matter 10 Micrometers and Smllr Tons/Yr: 0

Name: WRE COLORTECH
Address: 1225 6TH STREET
City,State,Zip: BERKELEY, CA 94710
Year: 2012
County Code: 1
Air Basin: SF
Facility ID: 4538
Air District Name: BA
SIC Code: 2796
Air District Name: BAY AREA AQMD
Community Health Air Pollution Info System: Not reported
Consolidated Emission Reporting Rule: Not reported
Total Organic Hydrocarbon Gases Tons/Yr: 0.769
Reactive Organic Gases Tons/Yr: 0.5242
Carbon Monoxide Emissions Tons/Yr: 0
NOX - Oxides of Nitrogen Tons/Yr: 0
SOX - Oxides of Sulphur Tons/Yr: 0
Particulate Matter Tons/Yr: 0
Part. Matter 10 Micrometers and Smllr Tons/Yr: 0

Name: WRE COLORTECH
Address: 1225 6TH STREET
City,State,Zip: BERKELEY, CA 94710
Year: 2013
County Code: 1
Air Basin: SF
Facility ID: 4538
Air District Name: BA
SIC Code: 2796
Air District Name: BAY AREA AQMD
Community Health Air Pollution Info System: Not reported
Consolidated Emission Reporting Rule: Not reported
Total Organic Hydrocarbon Gases Tons/Yr: 0.769
Reactive Organic Gases Tons/Yr: 0.5242

WESTERN ROTO ENGRAVERS INC (Continued) **1000403148**

Carbon Monoxide Emissions Tons/Yr:	0
NOX - Oxides of Nitrogen Tons/Yr:	0
SOX - Oxides of Sulphur Tons/Yr:	0
Particulate Matter Tons/Yr:	0
Part. Matter 10 Micrometers and Smllr Tons/Yr:	0

Name:	WRE COLORTECH
Address:	1225 6TH STREET
City,State,Zip:	BERKELEY, CA 94710
Year:	2014
County Code:	1
Air Basin:	SF
Facility ID:	4538
Air District Name:	BA
SIC Code:	2796
Air District Name:	BAY AREA AQMD
Community Health Air Pollution Info System:	Not reported
Consolidated Emission Reporting Rule:	Not reported
Total Organic Hydrocarbon Gases Tons/Yr:	0.76903706
Reactive Organic Gases Tons/Yr:	0
Carbon Monoxide Emissions Tons/Yr:	0
NOX - Oxides of Nitrogen Tons/Yr:	0
SOX - Oxides of Sulphur Tons/Yr:	0
Particulate Matter Tons/Yr:	4.32e-007
Part. Matter 10 Micrometers and Smllr Tons/Yr:	2.73e-007

Name:	WRE COLORTECH
Address:	1225 6TH STREET
City,State,Zip:	BERKELEY, CA 94710
Year:	2015
County Code:	1
Air Basin:	SF
Facility ID:	4538
Air District Name:	BA
SIC Code:	2796
Air District Name:	BAY AREA AQMD
Community Health Air Pollution Info System:	Not reported
Consolidated Emission Reporting Rule:	Not reported
Total Organic Hydrocarbon Gases Tons/Yr:	0.77846554
Reactive Organic Gases Tons/Yr:	0.738892642
Carbon Monoxide Emissions Tons/Yr:	0
NOX - Oxides of Nitrogen Tons/Yr:	0
SOX - Oxides of Sulphur Tons/Yr:	0
Particulate Matter Tons/Yr:	4.65e-007
Part. Matter 10 Micrometers and Smllr Tons/Yr:	2.94e-007

Name:	WRE COLORTECH
Address:	1225 6TH STREET
City,State,Zip:	BERKELEY, CA 94710
Year:	2016
County Code:	1
Air Basin:	SF
Facility ID:	4538
Air District Name:	BA
SIC Code:	2796
Air District Name:	BAY AREA AQMD
Community Health Air Pollution Info System:	Not reported

WESTERN ROTO ENGRAVERS INC (Continued) **1000403148**

Consolidated Emission Reporting Rule:	Not reported
Total Organic Hydrocarbon Gases Tons/Yr:	0.778465543
Reactive Organic Gases Tons/Yr:	0.5275883542
Carbon Monoxide Emissions Tons/Yr:	Not reported
NOX - Oxides of Nitrogen Tons/Yr:	Not reported
SOX - Oxides of Sulphur Tons/Yr:	Not reported
Particulate Matter Tons/Yr:	5.4e-007
Part. Matter 10 Micrometers and Smllr Tons/Yr:	3.42e-007

Name:	WRE COLORTECH
Address:	1225 6TH STREET
City,State,Zip:	BERKELEY, CA 94710
Year:	2017
County Code:	1
Air Basin:	SF
Facility ID:	4538
Air District Name:	BA
SIC Code:	2796
Air District Name:	BAY AREA AQMD
Community Health Air Pollution Info System:	Not reported
Consolidated Emission Reporting Rule:	Not reported
Total Organic Hydrocarbon Gases Tons/Yr:	0.778465543
Reactive Organic Gases Tons/Yr:	0.5275883542
Carbon Monoxide Emissions Tons/Yr:	Not reported
NOX - Oxides of Nitrogen Tons/Yr:	Not reported
SOX - Oxides of Sulphur Tons/Yr:	Not reported
Particulate Matter Tons/Yr:	4.14e-007
Part. Matter 10 Micrometers and Smllr Tons/Yr:	2.62e-007

NPDES:

Name:	WRE COLORTECH
Address:	1225 6TH ST
City,State,Zip:	BERKELEY, CA 94710
Facility Status:	Not reported
NPDES Number:	Not reported
Region:	Not reported
Agency Number:	Not reported
Regulatory Measure ID:	Not reported
Place ID:	Not reported
Order Number:	Not reported
WDID:	2 01I009945
Regulatory Measure Type:	Industrial
Program Type:	Not reported
Adoption Date Of Regulatory Measure:	Not reported
Effective Date Of Regulatory Measure:	Not reported
Termination Date Of Regulatory Measure:	Not reported
Expiration Date Of Regulatory Measure:	Not reported
Discharge Address:	Not reported
Discharge Name:	Not reported
Discharge City:	Not reported
Discharge State:	Not reported
Discharge Zip:	Not reported
Status:	Active
Status Date:	05/06/1993
Operator Name:	William T MacKay
Operator Address:	1225 6th St
Operator City:	Berkeley

WESTERN ROTO ENGRAVERS INC (Continued) **1000403148**

Operator State:	California
Operator Zip:	94710

NPDES as of 03/2018:

NPDES Number:	CAS000001
Status:	Active
Agency Number:	0
Region:	2
Regulatory Measure ID:	180868
Order Number:	97-03-DWQ
Regulatory Measure Type:	Enrollee
Place ID:	Not reported
WDID:	2 01I009945
Program Type:	Industrial
Adoption Date Of Regulatory Measure:	Not reported
Effective Date Of Regulatory Measure:	05/06/1993
Expiration Date Of Regulatory Measure:	Not reported
Termination Date Of Regulatory Measure:	Not reported
Discharge Name:	William T MacKay
Discharge Address:	1225 6th St
Discharge City:	Berkeley
Discharge State:	California
Discharge Zip:	94710
Received Date:	Not reported
Processed Date:	Not reported
Status:	Not reported
Status Date:	Not reported
Place Size:	Not reported
Place Size Unit:	Not reported
Contact:	Not reported
Contact Title:	Not reported
Contact Phone:	Not reported
Contact Phone Ext:	Not reported
Contact Email:	Not reported
Operator Name:	Not reported
Operator Address:	Not reported
Operator City:	Not reported
Operator State:	Not reported
Operator Zip:	Not reported
Operator Contact:	Not reported
Operator Contact Title:	Not reported
Operator Contact Phone:	Not reported
Operator Contact Phone Ext:	Not reported
Operator Contact Email:	Not reported
Operator Type:	Not reported
Developer:	Not reported
Developer Address:	Not reported
Developer City:	Not reported
Developer State:	Not reported
Developer Zip:	Not reported
Developer Contact:	Not reported
Developer Contact Title:	Not reported
Constype Linear Utility Ind:	Not reported
Emergency Phone:	Not reported
Emergency Phone Ext:	Not reported
Constype Above Ground Ind:	Not reported
Constype Below Ground Ind:	Not reported
Constype Cable Line Ind:	Not reported

WESTERN ROTO ENGRAVERS INC (Continued) **1000403148**

Constype Comm Line Ind:	Not reported
Constype Commertial Ind:	Not reported
Constype Electrical Line Ind:	Not reported
Constype Gas Line Ind:	Not reported
Constype Industrial Ind:	Not reported
Constype Other Description:	Not reported
Constype Other Ind:	Not reported
Constype Recons Ind:	Not reported
Constype Residential Ind:	Not reported
Constype Transport Ind:	Not reported
Constype Utility Description:	Not reported
Constype Utility Ind:	Not reported
Constype Water Sewer Ind:	Not reported
Dir Discharge Uswater Ind:	Not reported
Receiving Water Name:	Not reported
Certifier:	Not reported
Certifier Title:	Not reported
Certification Date:	Not reported
Primary Sic:	Not reported
Secondary Sic:	Not reported
Tertiary Sic:	Not reported
NPDES Number:	Not reported
Status:	Not reported
Agency Number:	Not reported
Region:	2
Regulatory Measure ID:	180868
Order Number:	Not reported
Regulatory Measure Type:	Industrial
Place ID:	Not reported
WDID:	2 01I009945
Program Type:	Not reported
Adoption Date Of Regulatory Measure:	Not reported
Effective Date Of Regulatory Measure:	Not reported
Expiration Date Of Regulatory Measure:	Not reported
Termination Date Of Regulatory Measure:	Not reported
Discharge Name:	Not reported
Discharge Address:	Not reported
Discharge City:	Not reported
Discharge State:	Not reported
Discharge Zip:	Not reported
Received Date:	05/09/2008
Processed Date:	05/06/1993
Status:	Active
Status Date:	05/06/1993
Place Size:	33813
Place Size Unit:	SqFt
Contact:	Don MacKay
Contact Title:	Not reported
Contact Phone:	510-525-2950
Contact Phone Ext:	Not reported
Contact Email:	dmackay@wrecolor.com
Operator Name:	William T MacKay
Operator Address:	1225 6th St
Operator City:	Berkeley
Operator State:	California
Operator Zip:	94710

WESTERN ROTO ENGRAVERS INC (Continued) **1000403148**

Operator Contact:	Don MacKay
Operator Contact Title:	Plant Mgr
Operator Contact Phone:	510-525-2950
Operator Contact Phone Ext:	Not reported
Operator Contact Email:	dmackay@wrecolor.com
Operator Type:	Private Business
Developer:	Not reported
Developer Address:	Not reported
Developer City:	Not reported
Developer State:	California
Developer Zip:	Not reported
Developer Contact:	Not reported
Developer Contact Title:	Not reported
Constype Linear Utility Ind:	Not reported
Emergency Phone:	510-525-2950
Emergency Phone Ext:	Not reported
Constype Above Ground Ind:	Not reported
Constype Below Ground Ind:	Not reported
Constype Cable Line Ind:	Not reported
Constype Comm Line Ind:	Not reported
Constype Commertial Ind:	Not reported
Constype Electrical Line Ind:	Not reported
Constype Gas Line Ind:	Not reported
Constype Industrial Ind:	Not reported
Constype Other Description:	Not reported
Constype Other Ind:	Not reported
Constype Recons Ind:	Not reported
Constype Residential Ind:	Not reported
Constype Transport Ind:	Not reported
Constype Utility Description:	Not reported
Constype Utility Ind:	Not reported
Constype Water Sewer Ind:	Not reported
Dir Discharge Uswater Ind:	N
Receiving Water Name:	San Francisco Bay
Certifier:	Don Mackay
Certifier Title:	Plant Manager
Certification Date:	29-JUN-15
Primary Sic:	2796-Platemaking and Related Services
Secondary Sic:	Not reported
Tertiary Sic:	Not reported

Name:	WRE COLORTECH
Address:	1225 6TH ST
City,State,Zip:	BERKELEY, CA 94710
Facility Status:	Active
NPDES Number:	CAS000001
Region:	2
Agency Number:	0
Regulatory Measure ID:	180868
Place ID:	Not reported
Order Number:	97-03-DWQ
WDID:	2 01I009945
Regulatory Measure Type:	Enrollee
Program Type:	Industrial
Adoption Date Of Regulatory Measure:	Not reported
Effective Date Of Regulatory Measure:	05/06/1993

WESTERN ROTO ENGRAVERS INC (Continued) **1000403148**

Termination Date Of Regulatory Measure:	Not reported
Expiration Date Of Regulatory Measure:	Not reported
Discharge Address:	1225 6th St
Discharge Name:	William T MacKay
Discharge City:	Berkeley
Discharge State:	California
Discharge Zip:	94710
Status:	Not reported
Status Date:	Not reported
Operator Name:	Not reported
Operator Address:	Not reported
Operator City:	Not reported
Operator State:	Not reported
Operator Zip:	Not reported

NPDES as of 03/2018:

NPDES Number:	CAS000001
Status:	Active
Agency Number:	0
Region:	2
Regulatory Measure ID:	180868
Order Number:	97-03-DWQ
Regulatory Measure Type:	Enrollee
Place ID:	Not reported
WDID:	2 01I009945
Program Type:	Industrial
Adoption Date Of Regulatory Measure:	Not reported
Effective Date Of Regulatory Measure:	05/06/1993
Expiration Date Of Regulatory Measure:	Not reported
Termination Date Of Regulatory Measure:	Not reported
Discharge Name:	William T MacKay
Discharge Address:	1225 6th St
Discharge City:	Berkeley
Discharge State:	California
Discharge Zip:	94710
Received Date:	Not reported
Processed Date:	Not reported
Status:	Not reported
Status Date:	Not reported
Place Size:	Not reported
Place Size Unit:	Not reported
Contact:	Not reported
Contact Title:	Not reported
Contact Phone:	Not reported
Contact Phone Ext:	Not reported
Contact Email:	Not reported
Operator Name:	Not reported
Operator Address:	Not reported
Operator City:	Not reported
Operator State:	Not reported
Operator Zip:	Not reported
Operator Contact:	Not reported
Operator Contact Title:	Not reported
Operator Contact Phone:	Not reported
Operator Contact Phone Ext:	Not reported
Operator Contact Email:	Not reported
Operator Type:	Not reported
Developer:	Not reported

WESTERN ROTO ENGRAVERS INC (Continued) **1000403148**

Developer Address:	Not reported
Developer City:	Not reported
Developer State:	Not reported
Developer Zip:	Not reported
Developer Contact:	Not reported
Developer Contact Title:	Not reported
Constype Linear Utility Ind:	Not reported
Emergency Phone:	Not reported
Emergency Phone Ext:	Not reported
Constype Above Ground Ind:	Not reported
Constype Below Ground Ind:	Not reported
Constype Cable Line Ind:	Not reported
Constype Comm Line Ind:	Not reported
Constype Commertial Ind:	Not reported
Constype Electrical Line Ind:	Not reported
Constype Gas Line Ind:	Not reported
Constype Industrial Ind:	Not reported
Constype Other Description:	Not reported
Constype Other Ind:	Not reported
Constype Recons Ind:	Not reported
Constype Residential Ind:	Not reported
Constype Transport Ind:	Not reported
Constype Utility Description:	Not reported
Constype Utility Ind:	Not reported
Constype Water Sewer Ind:	Not reported
Dir Discharge Uswater Ind:	Not reported
Receiving Water Name:	Not reported
Certifier:	Not reported
Certifier Title:	Not reported
Certification Date:	Not reported
Primary Sic:	Not reported
Secondary Sic:	Not reported
Tertiary Sic:	Not reported
NPDES Number:	Not reported
Status:	Not reported
Agency Number:	Not reported
Region:	2
Regulatory Measure ID:	180868
Order Number:	Not reported
Regulatory Measure Type:	Industrial
Place ID:	Not reported
WDID:	2 01I009945
Program Type:	Not reported
Adoption Date Of Regulatory Measure:	Not reported
Effective Date Of Regulatory Measure:	Not reported
Expiration Date Of Regulatory Measure:	Not reported
Termination Date Of Regulatory Measure:	Not reported
Discharge Name:	Not reported
Discharge Address:	Not reported
Discharge City:	Not reported
Discharge State:	Not reported
Discharge Zip:	Not reported
Received Date:	05/09/2008
Processed Date:	05/06/1993
Status:	Active
Status Date:	05/06/1993

WESTERN ROTO ENGRAVERS INC (Continued) **1000403148**

Place Size:	33813
Place Size Unit:	SqFt
Contact:	Don MacKay
Contact Title:	Not reported
Contact Phone:	510-525-2950
Contact Phone Ext:	Not reported
Contact Email:	dmackay@wrecolor.com
Operator Name:	William T MacKay
Operator Address:	1225 6th St
Operator City:	Berkeley
Operator State:	California
Operator Zip:	94710
Operator Contact:	Don MacKay
Operator Contact Title:	Plant Mgr
Operator Contact Phone:	510-525-2950
Operator Contact Phone Ext:	Not reported
Operator Contact Email:	dmackay@wrecolor.com
Operator Type:	Private Business
Developer:	Not reported
Developer Address:	Not reported
Developer City:	Not reported
Developer State:	California
Developer Zip:	Not reported
Developer Contact:	Not reported
Developer Contact Title:	Not reported
Constype Linear Utility Ind:	Not reported
Emergency Phone:	510-525-2950
Emergency Phone Ext:	Not reported
Constype Above Ground Ind:	Not reported
Constype Below Ground Ind:	Not reported
Constype Cable Line Ind:	Not reported
Constype Comm Line Ind:	Not reported
Constype Commertial Ind:	Not reported
Constype Electrical Line Ind:	Not reported
Constype Gas Line Ind:	Not reported
Constype Industrial Ind:	Not reported
Constype Other Description:	Not reported
Constype Other Ind:	Not reported
Constype Recons Ind:	Not reported
Constype Residential Ind:	Not reported
Constype Transport Ind:	Not reported
Constype Utility Description:	Not reported
Constype Utility Ind:	Not reported
Constype Water Sewer Ind:	Not reported
Dir Discharge Uswater Ind:	N
Receiving Water Name:	San Francisco Bay
Certifier:	Don Mackay
Certifier Title:	Plant Manager
Certification Date:	29-JUN-15
Primary Sic:	2796-Platemaking and Related Services
Secondary Sic:	Not reported
Tertiary Sic:	Not reported

WDS:

Name:	WRECOLORTECH
Address:	1225 6th St

WESTERN ROTO ENGRAVERS INC (Continued) **1000403148**

City:	BERKELEY
Facility ID:	San Francisco Bay 01I009945
Facility Type:	Industrial - Facility that treats and/or disposes of liquid or semisolid wastes from any servicing, producing, manufacturing or processing operation of whatever nature, including mining, gravel washing, geothermal operations, air conditioning, ship building and repairing, oil production, storage and disposal operations, water pumping.
Facility Status:	Active - Any facility with a continuous or seasonal discharge that is under Waste Discharge Requirements.
NPDES Number:	CAS000001 The 1st 2 characters designate the state. The remaining 7 are assigned by the Regional Board
Subregion:	2
Facility Telephone:	5105252950
Facility Contact:	CHRIS MACKAY
Agency Name:	WRECOLORTECH
Agency Address:	1225 6th St
Agency City,St,Zip:	Berkeley 947101401
Agency Contact:	WILLIAM T MACKAY
Agency Telephone:	5105252950
Agency Type:	Private
SIC Code:	0
SIC Code 2:	Not reported
Primary Waste Type:	Not reported
Primary Waste:	Not reported
Waste Type2:	Not reported
Waste2:	Not reported
Primary Waste Type:	Not reported
Secondary Waste:	Not reported
Secondary Waste Type:	Not reported
Design Flow:	0
Baseline Flow:	0
Reclamation:	Not reported
POTW:	Not reported
Treat To Water:	Minor Threat to Water Quality. A violation of a regional board order should cause a relatively minor impairment of beneficial uses compared to a major or minor threat. Not: All nurds without a TTWQ will be considered a minor threat to water quality unless coded at a higher Level. A Zero (0) may be used to code those NURDS that are found to represent no threat to water quality.
Complexity:	Category C - Facilities having no waste treatment systems, such as cooling water dischargers or thosewho must comply through best management practices, facilities with passive waste treatment and disposal systems, such as septic systems with subsurface disposal, or dischargers having waste storage systems with land disposal such as dairy waste ponds.

CIWQS:

Name:	WRE COLORTECH
Address:	1225 6TH ST
City,State,Zip:	BERKELEY, CA 94710
Agency:	William T MacKay
Agency Address:	1225 6th St, Berkeley, CA 94710
Place/Project Type:	Industrial - Platemaking and Related Services
SIC/NAICS:	2796
Region:	2
Program:	INDSTW

WESTERN ROTO ENGRAVERS INC (Continued) **1000403148**

Regulatory Measure Status:	Active
Regulatory Measure Type:	Storm water industrial
Order Number:	2014-0057-DWQ
WDID:	2 01I009945
NPDES Number:	CAS000001
Adoption Date:	Not reported
Effective Date:	05/06/1993
Termination Date:	Not reported
Expiration/Review Date:	Not reported
Design Flow:	Not reported
Major/Minor:	Not reported
Complexity:	Not reported
TTWQ:	Not reported
Enforcement Actions within 5 years:	0
Violations within 5 years:	0
Latitude:	37.88069
Longitude:	-122.30179

CERS:

Name:	WRE/COLORTECH
Address:	1225 6TH STREET
City,State,Zip:	BERKELEY, CA 94710
Site ID:	226985
CERS ID:	SL20228846
CERS Description:	Cleanup Program Site

Affiliation:

Affiliation Type Desc:	Regional Board Caseworker
Entity Name:	PHYLLIS FLACK - SAN FRANCISCO BAY RWQCB (REGION 2)
Entity Title:	Not reported
Affiliation Address:	1515 CLAY ST SUITE 1400
Affiliation City:	OAKLAND
Affiliation State:	CA
Affiliation Country:	Not reported
Affiliation Zip:	Not reported
Affiliation Phone:	Not reported

Name:	WRE COLORTECH
Address:	1225 6TH ST
City,State,Zip:	BERKELEY, CA 94710
Site ID:	547033
CERS ID:	273041
CERS Description:	Industrial Facility Storm Water

Evaluation:

Eval General Type:	Compliance Evaluation Inspection
Eval Date:	05-18-2017
Violations Found:	No
Eval Type:	Industrial Storm Water Compliance Evaluation
Eval Notes:	Very good housekeeping. North side of the site may be a discharge area. Consider run off control BMPs along this side. Updated SWPPP should be submitted June or July 2017. Paperwork violations noted. Certify the uploaded 15-16 annual report and update the SWPPP (in process).
Eval Division:	Water Boards
Eval Program:	INDSTW
Eval Source:	SMARTS

WESTERN ROTO ENGRAVERS INC (Continued) **1000403148**

Affiliation:

Affiliation Type Desc:	Owner/Operator
Entity Name:	William T MacKay
Entity Title:	Operator
Affiliation Address:	1225 6th St
Affiliation City:	Berkeley
Affiliation State:	CA
Affiliation Country:	Not reported
Affiliation Zip:	94710
Affiliation Phone:	Not reported

O140 **BUSD-TRANSPORTATION DEPT** **RCRA NonGen / NLR** **1024824846**
SW **1314 7TH ST** **CAL000349340**
1/8-1/4 **BERKELEY, CA 94710**
0.239 mi.
1264 ft. **Site 3 of 4 in cluster O**

Relative:
Lower

Actual:
25 ft.

RCRA NonGen / NLR:

Date form received by agency:	2010-01-19 00:00:00.0
Facility name:	BUSD-TRANSPORTATION DEPT
Facility address:	1314 7TH ST BERKELEY, CA 94710-1465
EPA ID:	CAL000349340
Mailing address:	1707 RUSSELL ST BERKELEY, CA 94703-2119
Contact:	TIMOTHY WHITE
Contact address:	1707 RUSSELL ST BERKELEY, CA 94703
Contact country:	Not reported
Contact telephone:	510-644-6066
Contact email:	LORENNAKAMURA@BERKELEY.NET
EPA Region:	09
Classification:	Non-Generator
Description:	Handler: Non-Generators do not presently generate hazardous waste

Owner/Operator Summary:

Owner/operator name:	BERKELEY UNIFIED SCHOOL DISTRICT
Owner/operator address:	2020 BONAR ST BERKELEY, CA 94702
Owner/operator country:	Not reported
Owner/operator telephone:	510-644-6066
Owner/operator email:	Not reported
Owner/operator fax:	Not reported
Owner/operator extension:	Not reported
Legal status:	Other
Owner/Operator Type:	Owner
Owner/Op start date:	Not reported
Owner/Op end date:	Not reported

Owner/operator name:	TIMOTHY WHITE
Owner/operator address:	1707 RUSSELL ST BERKELEY, CA 94703
Owner/operator country:	Not reported
Owner/operator telephone:	510-644-6066
Owner/operator email:	Not reported
Owner/operator fax:	Not reported

BUSD-TRANSPORTATION DEPT (Continued) **1024824846**

Owner/operator extension: Not reported
Legal status: Other
Owner/Operator Type: Operator
Owner/Op start date: Not reported
Owner/Op end date: Not reported

Handler Activities Summary:
U.S. importer of hazardous waste: No
Mixed waste (haz. and radioactive): No
Recycler of hazardous waste: No
Transporter of hazardous waste: No
Treater, storer or disposer of HW: No
Underground injection activity: No
On-site burner exemption: No
Furnace exemption: No
Used oil fuel burner: No
Used oil processor: No
User oil refiner: No
Used oil fuel marketer to burner: No
Used oil Specification marketer: No
Used oil transfer facility: No
Used oil transporter: No

Violation Status: No violations found

O141 **BUSD/TRANSPORTATION DEPARTMENT** **CA CERS HAZ WASTE** **S121736987**
SW **1314 SEVENTH ST** **CA CERS** **N/A**
1/8-1/4 **BERKELEY, CA 94710**
0.239 mi.
1264 ft. **Site 4 of 4 in cluster O**

Relative: **Lower**
Actual: **25 ft.**

CERS HAZ WASTE:
Name: BUSD/TRANSPORTATION DEPARTMENT
Address: 1314 SEVENTH ST
City,State,Zip: BERKELEY, CA 94710
Site ID: 100694
CERS ID: 10196881
CERS Description: Hazardous Waste Generator

CERS:
Name: BUSD/TRANSPORTATION DEPARTMENT
Address: 1314 SEVENTH ST
City,State,Zip: BERKELEY, CA 94710
Site ID: 100694
CERS ID: 10196881
CERS Description: Chemical Storage Facilities

Violations:
Site ID: 100694
Site Name: BUSD/TRANSPORTATION DEPARTMENT
Violation Date: 11-27-2017
Citation: 22 CCR 15 66265.173 - California Code of Regulations, Title 22, Chapter 15, Section(s) 66265.173
Violation Description: Failure to meet the following container management requirements: (a) A container holding hazardous waste must always be closed during storage, except when it is necessary to add or remove waste. (b) A container holding hazardous waste must not be opened, handled, or stored in a manner which may rupture the container or cause it to

BUSD/TRANSPORTATION DEPARTMENT (Continued) **S121736987**

leak.
Violation Notes: Returned to compliance on 03/09/2018.
Violation Division: Berkeley City Toxics Management Division
Violation Program: HW
Violation Source: CERS

Site ID: 100694
Site Name: BUSD/TRANSPORTATION DEPARTMENT
Violation Date: 08-13-2014
Citation: 22 CCR 15 66265.195(a) - California Code of Regulations, Title 22, Chapter 15, Section(s) 66265.195(a)
Violation Description: Failure of the owner or operator to conduct inspections and maintain inspection records at the facility of the following tank equipment: 1) Overfill/spill control equipment (e.g., waste-feed cutoff systems, bypass systems, and drainage systems) to ensure that it is in good working order; 2) The aboveground portions of the tank system, if any, to detect corrosion or releases of waste; 3) Data gathered from monitoring equipment and leak-detection equipment, (e.g., pressure and temperature gauges, monitoring wells) to ensure that the tank system is being operated according to its design; 4) The construction materials and the area immediately surrounding the externally accessible portion of the tank system including secondary containment structures (e.g., dikes) to detect erosion or signs of releases of hazardous waste (e.g., wet spots, dead vegetation); and 5) For uncovered tanks, the level of waste in the tank, to ensure compliance with section 66265.194(b)(3).
Violation Notes: Returned to compliance on 09/25/2014.
Violation Division: Berkeley City Toxics Management Division
Violation Program: HW
Violation Source: CERS

Site ID: 100694
Site Name: BUSD/TRANSPORTATION DEPARTMENT
Violation Date: 05-25-2016
Citation: 40 CFR 1 265.173 - U.S. Code of Federal Regulations, Title 40, Chapter 1, Section(s) 265.173
Violation Description: Failure to properly close hazardous waste containers when not in active use.
Violation Notes: Returned to compliance on 08/30/2016.
Violation Division: Berkeley City Toxics Management Division
Violation Program: HW
Violation Source: CERS

Site ID: 100694
Site Name: BUSD/TRANSPORTATION DEPARTMENT
Violation Date: 11-27-2017
Citation: HSC 6.95 Multiple - California Health and Safety Code, Chapter 6.95, Section(s) Multiple
Violation Description: Business Plan Program - Training - General
Violation Notes: Returned to compliance on 03/09/2018.
Violation Division: Berkeley City Toxics Management Division
Violation Program: HMRRP
Violation Source: CERS

Site ID: 100694
Site Name: BUSD/TRANSPORTATION DEPARTMENT
Violation Date: 11-27-2017

BUSD/TRANSPORTATION DEPARTMENT (Continued) **S121736987**

Citation: HSC 6.95 25508(a)(1) - California Health and Safety Code, Chapter 6.95, Section(s) 25508(a)(1)
Violation Description: Failure to complete and electronically submit the Business Activities Page and/or Business Owner Operator Identification Page.
Violation Notes: Returned to compliance on 03/09/2018.
Violation Division: Berkeley City Toxics Management Division
Violation Program: HMRRP
Violation Source: CERS

Site ID: 100694
Site Name: BUSD/TRANSPORTATION DEPARTMENT
Violation Date: 08-13-2014
Citation: 40 CFR 1 265.173 - U.S. Code of Federal Regulations, Title 40, Chapter 1, Section(s) 265.173
Violation Description: Failure to properly close hazardous waste containers when not in active use.
Violation Notes: Returned to compliance on 09/25/2014.
Violation Division: Berkeley City Toxics Management Division
Violation Program: HW
Violation Source: CERS

Evaluation:
Eval General Type: Compliance Evaluation Inspection
Eval Date: 01-08-2018
Violations Found: Yes
Eval Type: Routine done by local agency
Eval Notes: 55-gallon drum waste- drum left open with funnel.
Eval Division: Berkeley City Toxics Management Division
Eval Program: HW
Eval Source: CERS

Eval General Type: Compliance Evaluation Inspection
Eval Date: 05-25-2016
Violations Found: Yes
Eval Type: Routine done by local agency
Eval Notes: Not reported
Eval Division: Berkeley City Toxics Management Division
Eval Program: HW
Eval Source: CERS

Eval General Type: Compliance Evaluation Inspection
Eval Date: 08-13-2014
Violations Found: Yes
Eval Type: Routine done by local agency
Eval Notes: no HMBP violations noted. Hazardous waste violations open containers and not inspecting their haz waste storage area, i.e. there was significant spillage of oil in the secondary containment area.
Eval Division: Berkeley City Toxics Management Division
Eval Program: HW
Eval Source: CERS

Eval General Type: Compliance Evaluation Inspection
Eval Date: 05-25-2016
Violations Found: No
Eval Type: Routine done by local agency
Eval Notes: routine announced inspection, David Solis present for inspection. Two small pails of oil water were observed placed in the Haz waste room,

BUSD/TRANSPORTATION DEPARTMENT (Continued) **S121736987**

there were no labels and the pails were not sealed, two violations noted.
Eval Division: Berkeley City Toxics Management Division
Eval Program: HMRRP
Eval Source: CERS

Eval General Type: Compliance Evaluation Inspection
Eval Date: 08-13-2014
Violations Found: No
Eval Type: Routine done by local agency
Eval Notes: no HMBP violations noted. Hazardous waste violations open containers and not inspecting their haz waste storage area, i.e. there was significant spillage of oil in the secondary containment area.
Eval Division: Berkeley City Toxics Management Division
Eval Program: HMRRP
Eval Source: CERS

Eval General Type: Compliance Evaluation Inspection
Eval Date: 11-27-2017
Violations Found: Yes
Eval Type: Routine done by local agency
Eval Notes: Routine HMBP, Hazardous Waste and stormwater facility compliance inspection. the 2017 CERS submittal was completed on 2.28.17 by David Solis- Environmental Consultant for BUSD. Two minor HMBP violations and one HW violation noted during the inspection.
Eval Division: Berkeley City Toxics Management Division
Eval Program: HMRRP
Eval Source: CERS

Enforcement Action:
Site ID: 100694
Site Name: BUSD/TRANSPORTATION DEPARTMENT
Site Address: 1314 SEVENTH ST
Site City: BERKELEY
Site Zip: 94710
Enf Action Date: 08-13-2014
Enf Action Type: Notice of Violation (Unified Program)
Enf Action Description: Notice of Violation Issued by the Inspector at the Time of Inspection
Enf Action Notes: Not reported
Enf Action Division: Berkeley City Toxics Management Division
Enf Action Program: HW
Enf Action Source: CERS

Affiliation:
Affiliation Type Desc: Document Preparer
Entity Name: David Solis
Entity Title: Not reported
Affiliation Address: Not reported
Affiliation City: Not reported
Affiliation State: Not reported
Affiliation Country: Not reported
Affiliation Zip: Not reported
Affiliation Phone: Not reported

Affiliation Type Desc: Operator
Entity Name: BERKELEY UNIFIED SCHOOL DISTRICT

BUSD/TRANSPORTATION DEPARTMENT (Continued) **S121736987**

Entity Title: Not reported
Affiliation Address: Not reported
Affiliation City: Not reported
Affiliation State: Not reported
Affiliation Country: Not reported
Affiliation Zip: Not reported
Affiliation Phone: (510) 644-6147

Affiliation Type Desc: CUPA District
Entity Name: Berkeley City Toxics Management Division
Entity Title: Not reported
Affiliation Address: 1947 Center Street, 1st Floor
Affiliation City: Berkeley
Affiliation State: CA
Affiliation Country: Not reported
Affiliation Zip: 94704
Affiliation Phone: (510) 981-7460

Affiliation Type Desc: Environmental Contact
Entity Name: David Solis
Entity Title: Not reported
Affiliation Address: 1090 Adams St., Ste D
Affiliation City: Benicia
Affiliation State: CA
Affiliation Country: Not reported
Affiliation Zip: 94510
Affiliation Phone: Not reported

Affiliation Type Desc: Facility Mailing Address
Entity Name: Mailing Address
Entity Title: Not reported
Affiliation Address: 1314 SEVENTH STREET
Affiliation City: BERKELEY
Affiliation State: CA
Affiliation Country: Not reported
Affiliation Zip: 94710
Affiliation Phone: Not reported

Affiliation Type Desc: Identification Signer
Entity Name: David Solis
Entity Title: Principal Engineer
Affiliation Address: Not reported
Affiliation City: Not reported
Affiliation State: Not reported
Affiliation Country: Not reported
Affiliation Zip: Not reported
Affiliation Phone: Not reported

Affiliation Type Desc: Legal Owner
Entity Name: BERKELEY UNIFIED SCHOOL DISTRICT
Entity Title: Not reported
Affiliation Address: 2134 MARTIN LUTHER KING JR. WAY
Affiliation City: BERKELEY
Affiliation State: CA
Affiliation Country: United States
Affiliation Zip: 94703
Affiliation Phone: (510) 644-6260

BUSD/TRANSPORTATION DEPARTMENT (Continued) **S121736987**

Affiliation Type Desc:	Parent Corporation
Entity Name:	Berkeley Unified School District (BUSD)
Entity Title:	Not reported
Affiliation Address:	Not reported
Affiliation City:	Not reported
Affiliation State:	Not reported
Affiliation Country:	Not reported
Affiliation Zip:	Not reported
Affiliation Phone:	Not reported

N142 **PODLESAK PROPERTY** **CA LUST S100272588**
WSW **1241 6TH ST** **CA Cortese N/A**
1/8-1/4 **BERKELEY, CA 94704** **CA HIST CORTESE**
0.242 mi. **CA CERS**
1278 ft. **Site 6 of 6 in cluster N**

Relative: **Lower**
Actual: **22 ft.**

LUST REG 2:

Region:	2
Facility Id:	01-1188
Facility Status:	Case Closed
Case Number:	01-1188
How Discovered:	Tank Closure
Leak Cause:	Structure Failure
Leak Source:	Tank
Date Leak Confirmed:	12/19/1991
Oversight Program:	LUST
Prelim. Site Assesment Wokplan Submitted:	Not reported
Preliminary Site Assesment Began:	Not reported
Pollution Characterization Began:	Not reported
Pollution Remediation Plan Submitted:	Not reported
Date Remediation Action Underway:	Not reported
Date Post Remedial Action Monitoring Began:	Not reported

LUST:

Name:	PODLESAK PROPERTY
Address:	1241 6TH ST
City,State,Zip:	BERKELEY, CA 94704
Lead Agency:	SAN FRANCISCO BAY RWQCB (REGION 2)
Case Type:	LUST Cleanup Site
Geo Track:	http://geotracker.waterboards.ca.gov/profile_report.asp?global_id=T0600101093
Global Id:	T0600101093
Latitude:	37.880557
Longitude:	-122.300848
Status:	Completed - Case Closed
Status Date:	07/09/1997
Case Worker:	UUU
RB Case Number:	01-1188
Local Agency:	BERKELEY, CITY OF
File Location:	Not reported
Local Case Number:	01-1188
Potential Media Affect:	Other Groundwater (uses other than drinking water)
Potential Contaminants of Concern:	Gasoline
Site History:	Not reported

LUST:

Global Id:	T0600101093
Contact Type:	Local Agency Caseworker

PODLESAK PROPERTY (Continued) **S100272588**

Contact Name: GEOFFERY FIEDLER
Organization Name: BERKELEY, CITY OF
Address: 2118 MILVIA STREET 3RD FLOOR
City: BERKELEY
Email: gfiedler@ci.berkeley.ca.us
Phone Number: Not reported

Global Id: T0600101093
Contact Type: Regional Board Caseworker
Contact Name: Regional Water Board
Organization Name: SAN FRANCISCO BAY RWQCB (REGION 2)
Address: 1515 CLAY ST SUITE 1400
City: OAKLAND
Email: Not reported
Phone Number: Not reported

LUST:
Global Id: T0600101093
Action Type: Other
Date: 10/01/1991
Action: Leak Discovery

Global Id: T0600101093
Action Type: ENFORCEMENT
Date: 06/09/1997
Action: Closure/No Further Action Letter

Global Id: T0600101093
Action Type: Other
Date: 10/01/1991
Action: Leak Stopped

Global Id: T0600101093
Action Type: Other
Date: 10/01/1991
Action: Leak Reported

LUST:
Global Id: T0600101093
Status: Open - Case Begin Date
Status Date: 10/01/1991

Global Id: T0600101093
Status: Open - Site Assessment
Status Date: 12/19/1991

Global Id: T0600101093
Status: Completed - Case Closed
Status Date: 07/09/1997

CORTESE:
Name: PODLESAK PROPERTY
Address: 1241 6TH ST
City,State,Zip: BERKELEY, CA 94704
Region: CORTESE

PODLESAK PROPERTY (Continued) **S100272588**

Envirostor Id:	Not reported
Global ID:	T0600101093
Site/Facility Type:	LUST CLEANUP SITE
Cleanup Status:	COMPLETED - CASE CLOSED
Status Date:	Not reported
Site Code:	Not reported
Latitude:	Not reported
Longitude:	Not reported
Owner:	Not reported
Enf Type:	Not reported
Swat R:	Not reported
Flag:	active
Order No:	Not reported
Waste Discharge System No:	Not reported
Effective Date:	Not reported
Region 2:	Not reported
WID Id:	Not reported
Solid Waste Id No:	Not reported
Waste Management Uit Name:	Not reported
File Name:	Active Open

HIST CORTESE:

edr_fname:	PODLESAK PROPERTY
edr_fadd1:	1241 6TH
City,State,Zip:	BERKELEY, CA
Region:	CORTESE
Facility County Code:	1
Reg By:	LTNKA
Reg Id:	01-1188

CERS:

Name:	PODLESAK PROPERTY
Address:	1241 6TH ST
City,State,Zip:	BERKELEY, CA 94704
Site ID:	216569
CERS ID:	T0600101093
CERS Description:	Leaking Underground Storage Tank Cleanup Site

Affiliation:

Affiliation Type Desc:	Regional Board Caseworker
Entity Name:	Regional Water Board - SAN FRANCISCO BAY RWQCB (REGION 2)
Entity Title:	Not reported
Affiliation Address:	1515 CLAY ST SUITE 1400
Affiliation City:	OAKLAND
Affiliation State:	CA
Affiliation Country:	Not reported
Affiliation Zip:	Not reported
Affiliation Phone:	Not reported

Affiliation Type Desc:	Local Agency Caseworker
Entity Name:	GEOFFERY FIEDLER - BERKELEY, CITY OF
Entity Title:	Not reported
Affiliation Address:	2118 MILVIA STREET 3RD FLOOR
Affiliation City:	BERKELEY
Affiliation State:	CA
Affiliation Country:	Not reported
Affiliation Zip:	Not reported

PODLESAK PROPERTY (Continued) **S100272588**

Affiliation Phone: Not reported

143
SSW
1/8-1/4
0.244 mi.
1289 ft.

PACIFIC GAS AND ELECTRICITY
917 CAMELIA ST
BERKELEY, CA 94710

RCRA NonGen / NLR **1024744517**
CAC002963894

Relative:
Lower

Actual:
32 ft.

RCRA NonGen / NLR:

Date form received by agency:	2018-05-30 00:00:00.0
Facility name:	PACIFIC GAS AND ELECTRICITY
Facility address:	917 CAMELIA ST BERKELEY, CA 94710
EPA ID:	CAC002963894
Contact:	PG&E KUNG MOH
Contact address:	917 CAMELIA ST BERKELEY, CA 94710
Contact country:	Not reported
Contact telephone:	707-446-7996
Contact email:	WHOGGATT@CAL-INC.COM
EPA Region:	09
Classification:	Non-Generator
Description:	Handler: Non-Generators do not presently generate hazardous waste

Owner/Operator Summary:

Owner/operator name:	PG&E & F INVESTMENT
Owner/operator address:	917 CAMELIA ST BERKELEY, CA 94710
Owner/operator country:	Not reported
Owner/operator telephone:	925-432-3563
Owner/operator email:	Not reported
Owner/operator fax:	Not reported
Owner/operator extension:	Not reported
Legal status:	Other
Owner/Operator Type:	Owner
Owner/Op start date:	Not reported
Owner/Op end date:	Not reported

Owner/operator name:	PG&E KUNG MOH
Owner/operator address:	917 CAMELIA ST BERKELEY, CA 94710
Owner/operator country:	Not reported
Owner/operator telephone:	707-446-7996
Owner/operator email:	Not reported
Owner/operator fax:	Not reported
Owner/operator extension:	Not reported
Legal status:	Other
Owner/Operator Type:	Operator
Owner/Op start date:	Not reported
Owner/Op end date:	Not reported

Handler Activities Summary:

U.S. importer of hazardous waste:	No
Mixed waste (haz. and radioactive):	No
Recycler of hazardous waste:	No
Transporter of hazardous waste:	No

PACIFIC GAS AND ELECTRICITY (Continued) **1024744517**

Treater, storer or disposer of HW:	No
Underground injection activity:	No
On-site burner exemption:	No
Furnace exemption:	No
Used oil fuel burner:	No
Used oil processor:	No
User oil refiner:	No
Used oil fuel marketer to burner:	No
Used oil Specification marketer:	No
Used oil transfer facility:	No
Used oil transporter:	No

Violation Status: No violations found

R144 **ATLAS WELDING SUPPLY** **CA LUST** **S105034478**
WSW **1224 6TH ST** **CA Cortese** **N/A**
1/4-1/2 **BERKELEY, CA 94704** **CA CERS**
0.265 mi.
1397 ft. **Site 1 of 3 in cluster R**

Relative:
Lower

Actual:
21 ft.

LUST REG 2:

Region:	2
Facility Id:	01-0135
Facility Status:	Case Closed
Case Number:	01-0135
How Discovered:	Tank Closure
Leak Cause:	Structure Failure
Leak Source:	Tank
Date Leak Confirmed:	Not reported
Oversight Program:	LUST
Prelim. Site Assesment Wokplan Submitted:	5/11/1995
Preliminary Site Assesment Began:	Not reported
Pollution Characterization Began:	Not reported
Pollution Remediation Plan Submitted:	Not reported
Date Remediation Action Underway:	Not reported
Date Post Remedial Action Monitoring Began:	Not reported

CORTESE:

Name:	ATLAS WELDING SUPPLY
Address:	1224 6TH ST
City,State,Zip:	BERKELEY, CA 94704
Region:	CORTESE
Envirostor Id:	Not reported
Global ID:	T0600100126
Site/Facility Type:	LUST CLEANUP SITE
Cleanup Status:	COMPLETED - CASE CLOSED
Status Date:	Not reported
Site Code:	Not reported
Latitude:	Not reported
Longitude:	Not reported
Owner:	Not reported
Enf Type:	Not reported
Swat R:	Not reported
Flag:	active
Order No:	Not reported
Waste Discharge System No:	Not reported
Effective Date:	Not reported
Region 2:	Not reported

ATLAS WELDING SUPPLY (Continued) **S105034478**

WID Id: Not reported
Solid Waste Id No: Not reported
Waste Management Uit Name: Not reported
File Name: Active Open

CERS:
Name: ATLAS WELDING SUPPLY
Address: 1224 6TH ST
City,State,Zip: BERKELEY, CA 94704
Site ID: 253173
CERS ID: T0600100126
CERS Description: Leaking Underground Storage Tank Cleanup Site

Affiliation:
Affiliation Type Desc: Local Agency Caseworker
Entity Name: GEOFFERY FIEDLER - BERKELEY, CITY OF
Entity Title: Not reported
Affiliation Address: 2118 MILVIA STREET 3RD FLOOR
Affiliation City: BERKELEY
Affiliation State: CA
Affiliation Country: Not reported
Affiliation Zip: Not reported
Affiliation Phone: Not reported

Affiliation Type Desc: Regional Board Caseworker
Entity Name: Regional Water Board - SAN FRANCISCO BAY RWQCB (REGION 2)
Entity Title: Not reported
Affiliation Address: 1515 CLAY ST SUITE 1400
Affiliation City: OAKLAND
Affiliation State: CA
Affiliation Country: Not reported
Affiliation Zip: Not reported
Affiliation Phone: Not reported

R145 **ATLAS WELDING SUPPLY** **CA LUST** **U001599642**
WSW **1224 6TH ST** **CA HIST UST** **N/A**
1/4-1/2 **BERKELEY, CA 94704** **CA HIST CORTESE**
0.265 mi.
1397 ft. **Site 2 of 3 in cluster R**

Relative: **Lower**
Actual: **21 ft.**

LUST:
Name: ATLAS WELDING SUPPLY
Address: 1224 6TH ST
City,State,Zip: BERKELEY, CA 94704
Lead Agency: BERKELEY, CITY OF
Case Type: LUST Cleanup Site
Geo Track: http://geotracker.waterboards.ca.gov/profile_report.asp?global_id=T0600100126
Global Id: T0600100126
Latitude: 37.88014
Longitude: -122.301936
Status: Completed - Case Closed
Status Date: 06/12/1995
Case Worker: GAF
RB Case Number: 01-0135
Local Agency: BERKELEY, CITY OF
File Location: Not reported
Local Case Number: 01-0135

ATLAS WELDING SUPPLY (Continued) **U001599642**

Potential Media Affect: Other Groundwater (uses other than drinking water)
Potential Contaminants of Concern: Gasoline
Site History: Not reported

LUST:
Global Id: T0600100126
Contact Type: Local Agency Caseworker
Contact Name: GEOFFERY FIEDLER
Organization Name: BERKELEY, CITY OF
Address: 2118 MILVIA STREET 3RD FLOOR
City: BERKELEY
Email: gfiedler@ci.berkeley.ca.us
Phone Number: Not reported

Global Id: T0600100126
Contact Type: Regional Board Caseworker
Contact Name: Regional Water Board
Organization Name: SAN FRANCISCO BAY RWQCB (REGION 2)
Address: 1515 CLAY ST SUITE 1400
City: OAKLAND
Email: Not reported
Phone Number: Not reported

LUST:
Global Id: T0600100126
Action Type: Other
Date: 03/27/1987
Action: Leak Discovery

Global Id: T0600100126
Action Type: ENFORCEMENT
Date: 06/07/1995
Action: Closure/No Further Action Letter

Global Id: T0600100126
Action Type: Other
Date: 03/27/1987
Action: Leak Stopped

Global Id: T0600100126
Action Type: Other
Date: 03/27/1987
Action: Leak Reported

LUST:
Global Id: T0600100126
Status: Open - Case Begin Date
Status Date: 03/27/1987

Global Id: T0600100126
Status: Open - Site Assessment
Status Date: 05/11/1995

Global Id: T0600100126
Status: Completed - Case Closed
Status Date: 06/12/1995

ATLAS WELDING SUPPLY (Continued) **U001599642**

HIST UST:

Name:	ATLAS WELDING SUPPLY
Address:	1224 6TH ST
City,State,Zip:	NONE, CA 94710
File Number:	000227F7
URL:	http://geotracker.waterboards.ca.gov/ustpdfs/pdf/000227F7.pdf
Region:	STATE
Facility ID:	00000032835
Facility Type:	Other
Other Type:	RETAILOR
Contact Name:	WAYNE RASMUSSEN
Telephone:	4155245117
Owner Name:	ATLAS WELDING SUPPLY INC.
Owner Address:	124 6TH STREET
Owner City,St,Zip:	BERKELEY, CA 94710
Total Tanks:	0001
Tank Num:	001
Container Num:	#1
Year Installed:	Not reported
Tank Capacity:	00001000
Tank Used for:	PRODUCT
Type of Fuel:	REGULAR
Container Construction Thickness:	Not reported
Leak Detection:	Pressure Test

Click here for Geo Tracker PDF:

HIST CORTESE:

edr_fname:	ATLAS WELDING SUPPLY
edr_fadd1:	1224 6TH
City,State,Zip:	BERKELEY, CA
Region:	CORTESE
Facility County Code:	1
Reg By:	LTNKA
Reg Id:	01-0135

Q146 **FRANK TIRE SERVICE** **CA ENVIROSTOR** **S101624607**
SW **820 GILMAN ST** **CA LUST** **N/A**
1/4-1/2 **BERKELEY, CA 94710** **CA HAULERS**
0.274 mi. **CA SWEEPS UST**
1446 ft. **Site 4 of 4 in cluster Q** **CA FID UST**
CA Cortese
Relative: **CA HIST CORTESE**
Lower

Actual: ENVIROSTOR:
21 ft.

Name:	FRANK'S TIRE SERVICE
Address:	820 GILMAN STREET
City,State,Zip:	BERKELEY, CA 94710
Facility ID:	1750014
Status:	Refer: Other Agency
Status Date:	02/02/1990
Site Code:	Not reported
Site Type:	Historical
Site Type Detailed:	* Historical
Acres:	Not reported
NPL:	NO

FRANK TIRE SERVICE (Continued) **S101624607**

Regulatory Agencies: NONE SPECIFIED
Lead Agency: NONE SPECIFIED
Program Manager: Not reported
Supervisor: Referred - Not Assigned
Division Branch: Cleanup Berkeley
Assembly: 15
Senate: 09
Special Program: Not reported
Restricted Use: NO
Site Mgmt Req: NONE SPECIFIED
Funding: Not reported
Latitude: 37.87899
Longitude: -122.3016
APN: NONE SPECIFIED
Past Use: NONE SPECIFIED
Potential COC: NONE SPECIFIED
Confirmed COC: NONE SPECIFIED
Potential Description: NONE SPECIFIED
Alias Name: Not reported
Alias Type: Not reported

Completed Info:
Completed Area Name: Not reported
Completed Sub Area Name: Not reported
Completed Document Type: Not reported
Completed Date: Not reported
Comments: Not reported

Future Area Name: Not reported
Future Sub Area Name: Not reported
Future Document Type: Not reported
Future Due Date: Not reported
Schedule Area Name: Not reported
Schedule Sub Area Name: Not reported
Schedule Document Type: Not reported
Schedule Due Date: Not reported
Schedule Revised Date: Not reported

LUST REG 2:
Region: 2
Facility Id: 01-0662
Facility Status: Post remedial action monitoring
Case Number: 01-0662
How Discovered: Tank Closure
Leak Cause: Structure Failure
Leak Source: Tank
Date Leak Confirmed: 4/14/1986
Oversight Program: LUST
Prelim. Site Assesment Wokplan Submitted: Not reported
Preliminary Site Assesment Began: Not reported
Pollution Characterization Began: Not reported
Pollution Remediation Plan Submitted: Not reported
Date Remediation Action Underway: Not reported
Date Post Remedial Action Monitoring Began: 1/2/1965

LUST:
Name: DON'S TIRE SERVICE, INC. (FORMERLY FRANK'S TIRE SERVICE)

FRANK TIRE SERVICE (Continued) **S101624607**

Address: 820 GILMAN ST
City,State,Zip: BERKELEY, CA 94710
Lead Agency: SAN FRANCISCO BAY RWQCB (REGION 2)
Case Type: LUST Cleanup Site
Geo Track: http://geotracker.waterboards.ca.gov/profile_report.asp?global_id=T0600100612
Global Id: T0600100612
Latitude: 37.8792862974973
Longitude: -122.30164028109
Status: Completed - Case Closed
Status Date: 10/21/2014
Case Worker: MYM
RB Case Number: 01-0662
Local Agency: BERKELEY, CITY OF
File Location: Not reported
Local Case Number: TT01-0662
Potential Media Affect: Soil
Potential Contaminants of Concern: Gasoline
Site History: Not reported

LUST:
Global Id: T0600100612
Contact Type: Local Agency Caseworker
Contact Name: GEOFFERY FIEDLER
Organization Name: BERKELEY, CITY OF
Address: 2118 MILVIA STREET 3RD FLOOR
City: BERKELEY
Email: gfiedler@ci.berkeley.ca.us
Phone Number: Not reported

Global Id: T0600100612
Contact Type: Regional Board Caseworker
Contact Name: MARTIN MUSONGE
Organization Name: SAN FRANCISCO BAY RWQCB (REGION 2)
Address: 1515 CLAY STREET
City: OAKLAND
Email: martin.musonge@waterboards.ca.gov
Phone Number: Not reported

Global Id: T0600100612
Contact Type: Regional Board Caseworker
Contact Name: MATTHEW COHEN
Organization Name: SWRCB
Address: 1001 I Street
City: SACRAMENTO
Email: mcohen@waterboards.ca.gov
Phone Number: 9163415751

LUST:
Global Id: T0600100612
Action Type: Other
Date: 04/14/1986
Action: Leak Discovery

Global Id: T0600100612
Action Type: Other
Date: 04/14/1986
Action: Leak Stopped

FRANK TIRE SERVICE (Continued) **S101624607**

Global Id: T0600100612
Action Type: ENFORCEMENT
Date: 05/06/1992
Action: Staff Letter

Global Id: T0600100612
Action Type: ENFORCEMENT
Date: 06/12/2013
Action: Letter - Notice

Global Id: T0600100612
Action Type: Other
Date: 04/14/1986
Action: Leak Reported

Global Id: T0600100612
Action Type: ENFORCEMENT
Date: 04/06/1999
Action: Staff Letter

Global Id: T0600100612
Action Type: ENFORCEMENT
Date: 08/11/1989
Action: Staff Letter

Global Id: T0600100612
Action Type: RESPONSE
Date: 10/12/1994
Action: Monitoring Report - Quarterly

Global Id: T0600100612
Action Type: RESPONSE
Date: 04/19/1995
Action: Monitoring Report - Quarterly

Global Id: T0600100612
Action Type: RESPONSE
Date: 02/27/1998
Action: Site Assessment Report

Global Id: T0600100612
Action Type: RESPONSE
Date: 01/26/1995
Action: Monitoring Report - Quarterly

Global Id: T0600100612
Action Type: RESPONSE
Date: 02/25/1999
Action: Monitoring Report - Quarterly

Global Id: T0600100612
Action Type: RESPONSE
Date: 09/28/1998
Action: Monitoring Report - Quarterly

Global Id: T0600100612
Action Type: RESPONSE

FRANK TIRE SERVICE (Continued) **S101624607**

Date: 07/09/1993
Action: Soil and Water Investigation Workplan

Global Id: T0600100612
Action Type: RESPONSE
Date: 07/11/1989
Action: Tank Removal Report / UST Sampling Report

Global Id: T0600100612
Action Type: RESPONSE
Date: 10/25/1993
Action: Soil and Water Investigation Report

Global Id: T0600100612
Action Type: ENFORCEMENT
Date: 01/29/2015
Action: Site Visit / Inspection / Sampling

Global Id: T0600100612
Action Type: ENFORCEMENT
Date: 02/23/2015
Action: Staff Letter

Global Id: T0600100612
Action Type: RESPONSE
Date: 06/17/1994
Action: Site Assessment Report

Global Id: T0600100612
Action Type: RESPONSE
Date: 02/27/1998
Action: Site Assessment Report

Global Id: T0600100612
Action Type: RESPONSE
Date: 07/20/1998
Action: Monitoring Report - Quarterly

Global Id: T0600100612
Action Type: RESPONSE
Date: 07/15/1993
Action: Soil and Water Investigation Workplan - Addendum

Global Id: T0600100612
Action Type: RESPONSE
Date: 11/24/1999
Action: Monitoring Report - Quarterly

Global Id: T0600100612
Action Type: RESPONSE
Date: 03/11/1999
Action: Risk Assessment Report

Global Id: T0600100612
Action Type: RESPONSE
Date: 07/06/2009
Action: Request for Closure

FRANK TIRE SERVICE (Continued) **S101624607**

Global Id: T0600100612
Action Type: RESPONSE
Date: 02/04/1994
Action: Soil and Water Investigation Workplan

Global Id: T0600100612
Action Type: RESPONSE
Date: 07/12/1999
Action: Monitoring Report - Quarterly

Global Id: T0600100612
Action Type: RESPONSE
Date: 05/29/2015
Action: Unknown

Global Id: T0600100612
Action Type: ENFORCEMENT
Date: 10/21/2014
Action: Closure/No Further Action Letter

Global Id: T0600100612
Action Type: ENFORCEMENT
Date: 02/11/2015
Action: Site Visit / Inspection / Sampling

Global Id: T0600100612
Action Type: ENFORCEMENT
Date: 05/13/2015
Action: Technical Correspondence / Assistance / Other

LUST:
Global Id: T0600100612
Status: Open - Verification Monitoring
Status Date: 01/02/1965

Global Id: T0600100612
Status: Open - Case Begin Date
Status Date: 04/14/1986

Global Id: T0600100612
Status: Open - Site Assessment
Status Date: 04/14/1986

Global Id: T0600100612
Status: Open - Eligible for Closure
Status Date: 10/17/2013

Global Id: T0600100612
Status: Completed - Case Closed
Status Date: 10/21/2014

HAULERS:
Name: DON S TIRE SERVICE
Address: 820 GILMAN ST
City,State,Zip: BERKELEY, CA 94710-1422

FRANK TIRE SERVICE (Continued) **S101624607**

Facility ID:	1094432
Facility Phone:	(510) 526-0338 (510) 5
Business Email Address:	angela@donstireservice.com
Contact Person:	Angela Frizzi
Mailing Address:	820 Gilman St
Mailing City:	Berkeley
Mailing State:	CA
Mailing Zip:	94710-1422
Mailing County:	Not reported
Mailing Phone:	(510) 526-0338
Current Status:	Active Business
Current Hauler Status:	Hauler - Registered
Accepting Tires From Public:	No
Regulatory Status Last Changed:	6/26/2003
Business Types:	Tire Dealer

SWEEPS UST:

Name:	FRANK'S TIRE SERVICE
Address:	820 GILMAN ST
City:	BERKELEY
Status:	Not reported
Comp Number:	13247
Number:	Not reported
Board Of Equalization:	44-001473
Referral Date:	Not reported
Action Date:	Not reported
Created Date:	Not reported
Owner Tank Id:	Not reported
SWRCB Tank Id:	01-020-013247-000001
Tank Status:	Not reported
Capacity:	4000
Active Date:	Not reported
Tank Use:	M.V. FUEL
STG:	PRODUCT
Content:	REG UNLEADED
Number Of Tanks:	5

Name:	FRANK'S TIRE SERVICE
Address:	820 GILMAN ST
City:	BERKELEY
Status:	Not reported
Comp Number:	13247
Number:	Not reported
Board Of Equalization:	44-001473
Referral Date:	Not reported
Action Date:	Not reported
Created Date:	Not reported
Owner Tank Id:	Not reported
SWRCB Tank Id:	01-020-013247-000002
Tank Status:	Not reported
Capacity:	250
Active Date:	Not reported
Tank Use:	OIL
STG:	WASTE
Content:	WASTE OIL
Number Of Tanks:	Not reported

FRANK TIRE SERVICE (Continued) **S101624607**

Name:	FRANK'S TIRE SERVICE
Address:	820 GILMAN ST
City:	BERKELEY
Status:	Not reported
Comp Number:	13247
Number:	Not reported
Board Of Equalization:	44-001473
Referral Date:	Not reported
Action Date:	Not reported
Created Date:	Not reported
Owner Tank Id:	Not reported
SWRCB Tank Id:	01-020-013247-000003
Tank Status:	Not reported
Capacity:	6000
Active Date:	Not reported
Tank Use:	M.V. FUEL
STG:	PRODUCT
Content:	DIESEL
Number Of Tanks:	Not reported

Name:	FRANK'S TIRE SERVICE
Address:	820 GILMAN ST
City:	BERKELEY
Status:	Not reported
Comp Number:	13247
Number:	Not reported
Board Of Equalization:	44-001473
Referral Date:	Not reported
Action Date:	Not reported
Created Date:	Not reported
Owner Tank Id:	Not reported
SWRCB Tank Id:	01-020-013247-000004
Tank Status:	Not reported
Capacity:	4000
Active Date:	Not reported
Tank Use:	M.V. FUEL
STG:	PRODUCT
Content:	LEADED
Number Of Tanks:	Not reported

Name:	FRANK'S TIRE SERVICE
Address:	820 GILMAN ST
City:	BERKELEY
Status:	Not reported
Comp Number:	13247
Number:	Not reported
Board Of Equalization:	44-001473
Referral Date:	Not reported
Action Date:	Not reported
Created Date:	Not reported
Owner Tank Id:	Not reported
SWRCB Tank Id:	01-020-013247-000005
Tank Status:	Not reported
Capacity:	4000
Active Date:	Not reported
Tank Use:	M.V. FUEL
STG:	PRODUCT

FRANK TIRE SERVICE (Continued) **S101624607**

Content: REG UNLEADED
Number Of Tanks: Not reported

CA FID UST:
Facility ID: 01000784
Regulated By: UTNKI
Regulated ID: 00013247
Cortese Code: Not reported
SIC Code: Not reported
Facility Phone: 4155260335
Mail To: Not reported
Mailing Address: 820 GILMAN ST
Mailing Address 2: Not reported
Mailing City,St,Zip: BERKELEY 94710
Contact: Not reported
Contact Phone: Not reported
DUNs Number: Not reported
NPDES Number: Not reported
EPA ID: Not reported
Comments: Not reported
Status: Inactive

CORTESE:
Name: DON'S TIRE SERVICE, INC. (FORMERLY FRANK'S TIRE SERVICE)
Address: 820 GILMAN ST
City,State,Zip: BERKELEY, CA 94710
Region: CORTESE
Envirostor Id: Not reported
Global ID: T0600100612
Site/Facility Type: LUST CLEANUP SITE
Cleanup Status: COMPLETED - CASE CLOSED
Status Date: Not reported
Site Code: Not reported
Latitude: Not reported
Longitude: Not reported
Owner: Not reported
Enf Type: Not reported
Swat R: Not reported
Flag: active
Order No: Not reported
Waste Discharge System No: Not reported
Effective Date: Not reported
Region 2: Not reported
WID Id: Not reported
Solid Waste Id No: Not reported
Waste Management Uit Name: Not reported
File Name: Active Open

HIST CORTESE:
edr_fname: FRANK TIRE SERVICE
edr_fadd1: 820 GILMAN
City,State,Zip: BERKELEY, CA 94710
Region: CORTESE
Facility County Code: 1
Reg By: LTNKA
Reg Id: 01-0662

147
NNW
1/4-1/2
0.276 mi.
1459 ft.

Relative:
Lower

Actual:
33 ft.

GILL TRACT/ALBANY VILLAGE COMPLEX
1050 SAN PABLO AVENUE
ALBANY, CA 94706

Database(s): RCRA-LQG, CA LUST, CA Alameda County CS, FINDS, CA Cortese, CA HIST CORTESE, CA CERS

EDR ID Number: 1000905064
EPA ID Number: CA0000303966

RCRA-LQG:

Date form received by agency:	2010-06-15 00:00:00.0
Facility name:	GILL TRACT/ALBANY VILLAGE COMPLEX
Facility address:	1050 SAN PABLO AVENUE ALBANY, CA 94706
EPA ID:	CA0000303966
Mailing address:	317 UNIVERSITY HALL BERKELEY, CA 94720
Contact:	PATRICK T GOFF
Contact address:	317 UNIVERSITY HALL BERKELEY, CA 94720
Contact country:	US
Contact telephone:	510-642-1925
Contact email:	PTGOFF@BERKELEY.EDU
EPA Region:	09
Classification:	Large Quantity Generator
Description:	Handler: generates 1,000 kg or more of hazardous waste during any calendar month; or generates more than 1 kg of acutely hazardous waste during any calendar month; or generates more than 100 kg of any residue or contaminated soil, waste or other debris resulting from the cleanup of a spill, into or on any land or water, of acutely hazardous waste during any calendar month; or generates 1 kg or less of acutely hazardous waste during any calendar month, and accumulates more than 1 kg of acutely hazardous waste at any time; or generates 100 kg or less of any residue or contaminated soil, waste or other debris resulting from the cleanup of a spill, into or on any land or water, of acutely hazardous waste during any calendar month, and accumulates more than 100 kg of that material at any time

Owner/Operator Summary:

Owner/operator name:	REGENTS OF UNIV OF CALIF
Owner/operator address:	300 LAKESIDE DR 7TH FLOOR OAKLAND, CA 94612
Owner/operator country:	Not reported
Owner/operator telephone:	510-987-9591
Owner/operator email:	Not reported
Owner/operator fax:	Not reported
Owner/operator extension:	Not reported
Legal status:	State
Owner/Operator Type:	Owner
Owner/Op start date:	Not reported
Owner/Op end date:	Not reported

Owner/operator name:	REGENTS OF THE UNIVERSITY OF CALIFORNIA
Owner/operator address:	317 UNIVERSITY HALL BERKELEY, CA 94720
Owner/operator country:	US
Owner/operator telephone:	510-642-3073
Owner/operator email:	Not reported
Owner/operator fax:	Not reported
Owner/operator extension:	Not reported

GILL TRACT/ALBANY VILLAGE COMPLEX (Continued) **1000905064**

Legal status: State
Owner/Operator Type: Owner
Owner/Op start date: 1928-01-01 00:00:00.
Owner/Op end date: Not reported

Owner/operator name: UNIVERSITY OF CALIFORNIA, BERKELEY
Owner/operator address: Not reported
Not reported
Owner/operator country: Not reported
Owner/operator telephone: Not reported
Owner/operator email: Not reported
Owner/operator fax: Not reported
Owner/operator extension: Not reported
Legal status: State
Owner/Operator Type: Operator
Owner/Op start date: 1928-01-01 00:00:00.
Owner/Op end date: Not reported

Handler Activities Summary:
U.S. importer of hazardous waste: No
Mixed waste (haz. and radioactive): No
Recycler of hazardous waste: No
Transporter of hazardous waste: No
Treater, storer or disposer of HW: No
Underground injection activity: No
On-site burner exemption: No
Furnace exemption: No
Used oil fuel burner: No
Used oil processor: No
User oil refiner: No
Used oil fuel marketer to burner: No
Used oil Specification marketer: No
Used oil transfer facility: No
Used oil transporter: No

Historical Generators:
Date form received by agency: 2002-02-26 00:00:00.0
Site name: UNIVERSITY OF CALIFORNIA, BERKELEY, GIL
Classification: Large Quantity Generator

Date form received by agency: 1994-05-16 00:00:00.0
Site name: UC BERKELEY GILL TRACT
Classification: Small Quantity Generator

Hazardous Waste Summary:

. Waste code: D001
. Waste name: IGNITABLE WASTE

. Waste code: D008
. Waste name: LEAD

. Waste code: D009
. Waste name: MERCURY

. Waste code: P109

GILL TRACT/ALBANY VILLAGE COMPLEX (Continued) **1000905064**

. Waste name: TETRAETHYLDITHIOPYROPHOSPHATE (OR) THIODIPHOSPHORIC ACID, TETRAETHYL ESTER

Violation Status: No violations found

LUST REG 2:
Region: 2
Facility Id: 01-2278
Facility Status: Leak being confirmed
Case Number: 6529
How Discovered: Tank Closure
Leak Cause: Corrosion
Leak Source: Tank
Date Leak Confirmed: 8/15/1997
Oversight Program: LUST
Prelim. Site Assesment Wokplan Submitted: Not reported
Preliminary Site Assesment Began: Not reported
Pollution Characterization Began: Not reported
Pollution Remediation Plan Submitted: Not reported
Date Remediation Action Underway: Not reported
Date Post Remedial Action Monitoring Began: Not reported

LUST:
Name: UC GILL TRACT
Address: 1050 SAN PABLO
City,State,Zip: ALBANY, CA 94710
Lead Agency: ALAMEDA COUNTY LOP
Case Type: LUST Cleanup Site
Geo Track: http://geotracker.waterboards.ca.gov/profile_report.asp?global_id=T0600102094
Global Id: T0600102094
Latitude: 37.8851979401159
Longitude: -122.299835183745
Status: Completed - Case Closed
Status Date: 11/03/1998
Case Worker: Not reported
RB Case Number: 01-2278
Local Agency: Not reported
File Location: All Files are on GeoTracker or in the Local Agency Database
Local Case Number: RO0000784
Potential Media Affect: Other Groundwater (uses other than drinking water)
Potential Contaminants of Concern: Gasoline
Site History: Not reported

LUST:
Global Id: T0600102094
Contact Type: Regional Board Caseworker
Contact Name: Regional Water Board
Organization Name: SAN FRANCISCO BAY RWQCB (REGION 2)
Address: 1515 CLAY ST SUITE 1400
City: OAKLAND
Email: Not reported
Phone Number: Not reported

LUST:
Global Id: T0600102094
Action Type: REMEDIATION
Date: 09/09/9999

GILL TRACT/ALBANY VILLAGE COMPLEX (Continued) **1000905064**

Action: Excavation

Global Id: T0600102094
Action Type: Other
Date: 09/11/1997
Action: Leak Reported

Global Id: T0600102094
Action Type: ENFORCEMENT
Date: 11/03/1998
Action: Closure/No Further Action Letter

Global Id: T0600102094
Action Type: RESPONSE
Date: 12/16/2013
Action: Other Report / Document

LUST:
Global Id: T0600102094
Status: Open - Case Begin Date
Status Date: 09/11/1997

Global Id: T0600102094
Status: Completed - Case Closed
Status Date: 11/03/1998

Alameda County CS:
Name: UC GILL TRACT
Address: 1050 SAN PABLO AVE
City,State,Zip: ALBANY, CA 94710
Status: Case Closed
Record Id: RO0000784
PE: 5602
Facility Status: Case Closed
Latitude: 37.884958837
Longitude: -122.29739031

FINDS:
Registry ID: 110002616580

Click Here:

Environmental Interest/Information System:
California Hazardous Waste Tracking System - Datamart (HWTS-DATAMART) provides California with information on hazardous waste shipments for generators, transporters, and treatment, storage, and disposal facilities.
RCRAInfo is a national information system that supports the Resource Conservation and Recovery Act (RCRA) program through the tracking of events and activities related to facilities that generate, transport, and treat, store, or dispose of hazardous waste. RCRAInfo allows RCRA program staff to track the notification, permit, compliance, and corrective action activities required under RCRA.
STATE MASTER
HAZARDOUS WASTE BIENNIAL REPORTER

GILL TRACT/ALBANY VILLAGE COMPLEX (Continued) **1000905064**

Click this hyperlink while viewing on your computer to access additional FINDS: detail in the EDR Site Report.

CORTESE:

Name:	UC GILL TRACT
Address:	1050 SAN PABLO
City,State,Zip:	ALBANY, CA 94710
Region:	CORTESE
Envirostor Id:	Not reported
Global ID:	T0600102094
Site/Facility Type:	LUST CLEANUP SITE
Cleanup Status:	COMPLETED - CASE CLOSED
Status Date:	Not reported
Site Code:	Not reported
Latitude:	Not reported
Longitude:	Not reported
Owner:	Not reported
Enf Type:	Not reported
Swat R:	Not reported
Flag:	active
Order No:	Not reported
Waste Discharge System No:	Not reported
Effective Date:	Not reported
Region 2:	Not reported
WID Id:	Not reported
Solid Waste Id No:	Not reported
Waste Management Uit Name:	Not reported
File Name:	Active Open

HIST CORTESE:

edr_fname:	UC GILL TRACT
edr_fadd1:	1050 SAN PABLO
City,State,Zip:	ALBANY, CA 94706
Region:	CORTESE
Facility County Code:	1
Reg By:	LTNKA
Reg Id:	01-2278

CERS:

Name:	UC GILL TRACT
Address:	1050 SAN PABLO
City,State,Zip:	ALBANY, CA 94710
Site ID:	212861
CERS ID:	T0600102094
CERS Description:	Leaking Underground Storage Tank Cleanup Site

Affiliation:

Affiliation Type Desc:	Regional Board Caseworker
Entity Name:	Regional Water Board - SAN FRANCISCO BAY RWQCB (REGION 2)
Entity Title:	Not reported
Affiliation Address:	1515 CLAY ST SUITE 1400
Affiliation City:	OAKLAND
Affiliation State:	CA
Affiliation Country:	Not reported
Affiliation Zip:	Not reported
Affiliation Phone:	Not reported

S148 **RVEECO INC** **CA LUST** **S101306367**
SW **1335 6TH ST** **CA Cortese** **N/A**
1/4-1/2 **BERKELEY, CA 94704** **CA HIST CORTESE**
0.299 mi. **CA CERS**
1581 ft. **Site 1 of 2 in cluster S**

Relative:
Lower

Actual:
24 ft.

LUST REG 2:

Region:	2
Facility Id:	01-1270
Facility Status:	Case Closed
Case Number:	01-1270
How Discovered:	Tank Closure
Leak Cause:	Structure Failure
Leak Source:	Tank
Date Leak Confirmed:	Not reported
Oversight Program:	LUST
Prelim. Site Assesment Wokplan Submitted:	Not reported
Preliminary Site Assesment Began:	Not reported
Pollution Characterization Began:	Not reported
Pollution Remediation Plan Submitted:	Not reported
Date Remediation Action Underway:	Not reported
Date Post Remedial Action Monitoring Began:	Not reported

LUST:

Name:	RVEECO INC
Address:	1335 6TH ST
City,State,Zip:	BERKELEY, CA 94704
Lead Agency:	SAN FRANCISCO BAY RWQCB (REGION 2)
Case Type:	LUST Cleanup Site
Geo Track:	http://geotracker.waterboards.ca.gov/profile_report.asp?global_id=T0600101167
Global Id:	T0600101167
Latitude:	37.8780578
Longitude:	-122.3008828
Status:	Completed - Case Closed
Status Date:	09/27/1996
Case Worker:	UUU
RB Case Number:	01-1270
Local Agency:	BERKELEY, CITY OF
File Location:	All Files are on GeoTracker or in the Local Agency Database
Local Case Number:	01-1270
Potential Media Affect:	Under Investigation
Potential Contaminants of Concern:	Waste Oil / Motor / Hydraulic / Lubricating
Site History:	Not reported

LUST:

Global Id:	T0600101167
Contact Type:	Local Agency Caseworker
Contact Name:	GEOFFERY FIEDLER
Organization Name:	BERKELEY, CITY OF
Address:	2118 MILVIA STREET 3RD FLOOR
City:	BERKELEY
Email:	gfiedler@ci.berkeley.ca.us
Phone Number:	Not reported

Global Id:	T0600101167
Contact Type:	Regional Board Caseworker
Contact Name:	Regional Water Board
Organization Name:	SAN FRANCISCO BAY RWQCB (REGION 2)
Address:	1515 CLAY ST SUITE 1400

RVEECO INC (Continued) **S101306367**

City: OAKLAND
Email: Not reported
Phone Number: Not reported

LUST:
Global Id: T0600101167
Action Type: Other
Date: 08/19/1987
Action: Leak Discovery

Global Id: T0600101167
Action Type: RESPONSE
Date: 09/22/1988
Action: Preliminary Site Assessment Report

Global Id: T0600101167
Action Type: RESPONSE
Date: 03/08/2019
Action: Other Report / Document

Global Id: T0600101167
Action Type: RESPONSE
Date: 05/16/1988
Action: Correspondence

Global Id: T0600101167
Action Type: RESPONSE
Date: 05/10/1988
Action: Correspondence

Global Id: T0600101167
Action Type: RESPONSE
Date: 03/08/2019
Action: Site Assessment Report

Global Id: T0600101167
Action Type: RESPONSE
Date: 03/08/2019
Action: Final Remedial Action Report / Corrective Action Report

Global Id: T0600101167
Action Type: RESPONSE
Date: 03/08/2019
Action: Other Report / Document

Global Id: T0600101167
Action Type: Other
Date: 08/19/1987
Action: Leak Stopped

Global Id: T0600101167
Action Type: Other
Date: 08/19/1987
Action: Leak Reported

LUST:

RVEECO INC (Continued) **S101306367**

Global Id: T0600101167
Status: Open - Case Begin Date
Status Date: 08/19/1987

Global Id: T0600101167
Status: Completed - Case Closed
Status Date: 09/27/1996

CORTESE:
Name: RVEECO INC
Address: 1335 6TH ST
City,State,Zip: BERKELEY, CA 94704
Region: CORTESE
Envirostor Id: Not reported
Global ID: T0600101167
Site/Facility Type: LUST CLEANUP SITE
Cleanup Status: COMPLETED - CASE CLOSED
Status Date: Not reported
Site Code: Not reported
Latitude: Not reported
Longitude: Not reported
Owner: Not reported
Enf Type: Not reported
Swat R: Not reported
Flag: active
Order No: Not reported
Waste Discharge System No: Not reported
Effective Date: Not reported
Region 2: Not reported
WID Id: Not reported
Solid Waste Id No: Not reported
Waste Management Uit Name: Not reported
File Name: Active Open

HIST CORTESE:
edr_fname: RVEECO INC
edr_fadd1: 1335 6TH
City,State,Zip: BERKELEY, CA
Region: CORTESE
Facility County Code: 1
Reg By: LTNKA
Reg Id: 01-1270

CERS:
Name: RVEECO INC
Address: 1335 6TH ST
City,State,Zip: BERKELEY, CA 94704
Site ID: 209341
CERS ID: T0600101167
CERS Description: Leaking Underground Storage Tank Cleanup Site

Affiliation:
Affiliation Type Desc: Local Agency Caseworker
Entity Name: GEOFFERY FIEDLER - BERKELEY, CITY OF
Entity Title: Not reported

RVEECO INC (Continued) **S101306367**

Affiliation Address:	2118 MILVIA STREET 3RD FLOOR
Affiliation City:	BERKELEY
Affiliation State:	CA
Affiliation Country:	Not reported
Affiliation Zip:	Not reported
Affiliation Phone:	Not reported
Affiliation Type Desc:	Regional Board Caseworker
Entity Name:	Regional Water Board - SAN FRANCISCO BAY RWQCB (REGION 2)
Entity Title:	Not reported
Affiliation Address:	1515 CLAY ST SUITE 1400
Affiliation City:	OAKLAND
Affiliation State:	CA
Affiliation Country:	Not reported
Affiliation Zip:	Not reported
Affiliation Phone:	Not reported

S149 **RVEEKO** **CA CPS-SLIC** **S101439289**
SW **1335 6TH ST** **N/A**
1/4-1/2 **BERKELEY, CA**
0.299 mi.
1581 ft. **Site 2 of 2 in cluster S**

Relative: **Lower**
Actual: **24 ft.**

SLIC REG 2:

Region:	2
Facility ID:	SLT2O021
Facility Status:	Leak being confirmed
Date Closed:	Not reported
Local Case #:	Not reported
How Discovered:	Not reported
Leak Cause:	Not reported
Leak Source:	Not reported
Date Confirmed:	Not reported
Date Prelim Site Assmnt Workplan Submitted:	Not reported
Date Preliminary Site Assessment Began:	Not reported
Date Pollution Characterization Began:	Not reported
Date Remediation Plan Submitted:	Not reported
Date Remedial Action Underway:	Not reported
Date Post Remedial Action Monitoring Began:	Not reported

R150 **JANCO CHEMICAL CORP** **CA LUST** **S108418354**
WSW **1235 FIFTH STREET** **CA Cortese** **N/A**
1/4-1/2 **BERKELEY, CA 94710** **CA CERS**
0.305 mi.
1611 ft. **Site 3 of 3 in cluster R**

Relative: **Lower**
Actual: **18 ft.**

LUST:

Name:	JANCO CHEMICAL CORP
Address:	1235 FIFTH STREET
City,State,Zip:	BERKELEY, CA 94710
Lead Agency:	BERKELEY, CITY OF
Case Type:	LUST Cleanup Site
Geo Track:	http://geotracker.waterboards.ca.gov/profile_report.asp?global_id=T0600116904
Global Id:	T0600116904
Latitude:	37.880301

JANCO CHEMICAL CORP (Continued) **S108418354**

Longitude:	-122.3029
Status:	Completed - Case Closed
Status Date:	04/08/2008
Case Worker:	GAF
RB Case Number:	01-3565
Local Agency:	BERKELEY, CITY OF
File Location:	Local Agency
Local Case Number:	FIF1235
Potential Media Affect:	Other Groundwater (uses other than drinking water)
Potential Contaminants of Concern:	Stoddard solvent / Mineral Spriits / Distillates
Site History:	Not reported

LUST:

Global Id:	T0600116904
Contact Type:	Local Agency Caseworker
Contact Name:	GEOFFERY FIEDLER
Organization Name:	BERKELEY, CITY OF
Address:	2118 MILVIA STREET 3RD FLOOR
City:	BERKELEY
Email:	gfiedler@ci.berkeley.ca.us
Phone Number:	Not reported

Global Id:	T0600116904
Contact Type:	Regional Board Caseworker
Contact Name:	Regional Water Board
Organization Name:	SAN FRANCISCO BAY RWQCB (REGION 2)
Address:	1515 CLAY ST SUITE 1400
City:	OAKLAND
Email:	Not reported
Phone Number:	Not reported

LUST:

Global Id:	T0600116904
Action Type:	Other
Date:	12/06/2006
Action:	Leak Discovery

Global Id:	T0600116904
Action Type:	REMEDIATION
Date:	06/01/2003
Action:	Not reported

Global Id:	T0600116904
Action Type:	REMEDIATION
Date:	03/28/2007
Action:	Pump & Treat (P&T) Groundwater

Global Id:	T0600116904
Action Type:	REMEDIATION
Date:	02/16/2007
Action:	Excavation

Global Id:	T0600116904
Action Type:	Other
Date:	12/06/2006
Action:	Leak Reported

JANCO CHEMICAL CORP (Continued) **S108418354**

LUST:

Global Id:	T0600116904
Status:	Open - Case Begin Date
Status Date:	12/06/2006
Global Id:	T0600116904
Status:	Open - Site Assessment
Status Date:	12/06/2006
Global Id:	T0600116904
Status:	Open - Verification Monitoring
Status Date:	02/22/2008
Global Id:	T0600116904
Status:	Completed - Case Closed
Status Date:	04/08/2008

CORTESE:

Name:	JANCO CHEMICAL CORP
Address:	1235 FIFTH STREET
City,State,Zip:	BERKELEY, CA 94710
Region:	CORTESE
Envirostor Id:	Not reported
Global ID:	T0600116904
Site/Facility Type:	LUST CLEANUP SITE
Cleanup Status:	COMPLETED - CASE CLOSED
Status Date:	Not reported
Site Code:	Not reported
Latitude:	Not reported
Longitude:	Not reported
Owner:	Not reported
Enf Type:	Not reported
Swat R:	Not reported
Flag:	active
Order No:	Not reported
Waste Discharge System No:	Not reported
Effective Date:	Not reported
Region 2:	Not reported
WID Id:	Not reported
Solid Waste Id No:	Not reported
Waste Management Uit Name:	Not reported
File Name:	Active Open

CERS:

Name:	JANCO CHEMICAL CORP
Address:	1235 FIFTH STREET
City,State,Zip:	BERKELEY, CA 94710
Site ID:	209436
CERS ID:	T0600116904
CERS Description:	Leaking Underground Storage Tank Cleanup Site

Affiliation:

Affiliation Type Desc:	Local Agency Caseworker
Entity Name:	GEOFFERY FIEDLER - BERKELEY, CITY OF
Entity Title:	Not reported

JANCO CHEMICAL CORP (Continued) **S108418354**

Affiliation Address: 2118 MILVIA STREET 3RD FLOOR
Affiliation City: BERKELEY
Affiliation State: CA
Affiliation Country: Not reported
Affiliation Zip: Not reported
Affiliation Phone: Not reported

Affiliation Type Desc: Regional Board Caseworker
Entity Name: Regional Water Board - SAN FRANCISCO BAY RWQCB (REGION 2)
Entity Title: Not reported
Affiliation Address: 1515 CLAY ST SUITE 1400
Affiliation City: OAKLAND
Affiliation State: CA
Affiliation Country: Not reported
Affiliation Zip: Not reported
Affiliation Phone: Not reported

T151 **GREEN CHEMICAL COMPANY** **CA LUST** **S101624608**
WSW **801 GILMAN ST** **CA SWEEPS UST** **N/A**
1/4-1/2 **BERKELEY, CA 94704** **CA FID UST**
0.309 mi. **CA Cortese**
1631 ft. **Site 1 of 2 in cluster T** **CA HIST CORTESE**
CA CERS

Relative:
Lower

Actual:
19 ft.

LUST REG 2:
Region: 2
Facility Id: 01-1941
Facility Status: Case Closed
Case Number: 01-1941
How Discovered: Tank Closure
Leak Cause: UNK
Leak Source: UNK
Date Leak Confirmed: 7/11/1991
Oversight Program: LUST
Prelim. Site Assesment Wokplan Submitted: Not reported
Preliminary Site Assesment Began: Not reported
Pollution Characterization Began: Not reported
Pollution Remediation Plan Submitted: Not reported
Date Remediation Action Underway: Not reported
Date Post Remedial Action Monitoring Began: Not reported

LUST:
Name: GREEN CHEMICAL COMPANY
Address: 801 GILMAN ST
City,State,Zip: BERKELEY, CA 94704
Lead Agency: SAN FRANCISCO BAY RWQCB (REGION 2)
Case Type: LUST Cleanup Site
Geo Track: http://geotracker.waterboards.ca.gov/profile_report.asp?global_id=T0600101796
Global Id: T0600101796
Latitude: 37.879435
Longitude: -122.302322
Status: Completed - Case Closed
Status Date: 06/25/1999
Case Worker: UUU
RB Case Number: 01-1941
Local Agency: BERKELEY, CITY OF

GREEN CHEMICAL COMPANY (Continued) **S101624608**

File Location: Not reported
Local Case Number: 01-1941
Potential Media Affect: Other Groundwater (uses other than drinking water)
Potential Contaminants of Concern: Diesel
Site History: Not reported

LUST:
Global Id: T0600101796
Contact Type: Local Agency Caseworker
Contact Name: GEOFFERY FIEDLER
Organization Name: BERKELEY, CITY OF
Address: 2118 MILVIA STREET 3RD FLOOR
City: BERKELEY
Email: gfiedler@ci.berkeley.ca.us
Phone Number: Not reported

Global Id: T0600101796
Contact Type: Regional Board Caseworker
Contact Name: Regional Water Board
Organization Name: SAN FRANCISCO BAY RWQCB (REGION 2)
Address: 1515 CLAY ST SUITE 1400
City: OAKLAND
Email: Not reported
Phone Number: Not reported

LUST:
Global Id: T0600101796
Action Type: Other
Date: 02/27/1991
Action: Leak Discovery

Global Id: T0600101796
Action Type: RESPONSE
Date: 08/21/1991
Action: Tank Removal Report / UST Sampling Report

Global Id: T0600101796
Action Type: RESPONSE
Date: 08/14/1996
Action: Monitoring Report - Semi-Annually

Global Id: T0600101796
Action Type: RESPONSE
Date: 04/10/1996
Action: Correspondence

Global Id: T0600101796
Action Type: RESPONSE
Date: 10/28/1993
Action: Soil and Water Investigation Report

Global Id: T0600101796
Action Type: RESPONSE
Date: 01/05/1994
Action: Request for Closure

Global Id: T0600101796

GREEN CHEMICAL COMPANY (Continued) **S101624608**

Action Type: Other
Date: 02/27/1991
Action: Leak Stopped

Global Id: T0600101796
Action Type: Other
Date: 02/27/1991
Action: Leak Reported

LUST:
Global Id: T0600101796
Status: Open - Case Begin Date
Status Date: 02/27/1991

Global Id: T0600101796
Status: Open - Site Assessment
Status Date: 07/11/1991

Global Id: T0600101796
Status: Completed - Case Closed
Status Date: 06/25/1999

SWEEPS UST:
Name: GREEN CHEMICAL PRODUCTS, INC.
Address: 801 GILMAN ST
City: BERKELEY
Status: Not reported
Comp Number: 35825
Number: Not reported
Board Of Equalization: 44-001502
Referral Date: Not reported
Action Date: Not reported
Created Date: Not reported
Owner Tank Id: Not reported
SWRCB Tank Id: 01-020-035825-000001
Tank Status: Not reported
Capacity: 3000
Active Date: Not reported
Tank Use: UNKNOWN
STG: PRODUCT
Content: Not reported
Number Of Tanks: 5

Name: GREEN CHEMICAL PRODUCTS, INC.
Address: 801 GILMAN ST
City: BERKELEY
Status: Not reported
Comp Number: 35825
Number: Not reported
Board Of Equalization: 44-001502
Referral Date: Not reported
Action Date: Not reported
Created Date: Not reported
Owner Tank Id: Not reported
SWRCB Tank Id: 01-020-035825-000002

GREEN CHEMICAL COMPANY (Continued) **S101624608**

Tank Status: Not reported
Capacity: 2000
Active Date: Not reported
Tank Use: UNKNOWN
STG: PRODUCT
Content: Not reported
Number Of Tanks: Not reported

Name: GREEN CHEMICAL PRODUCTS, INC.
Address: 801 GILMAN ST
City: BERKELEY
Status: Not reported
Comp Number: 35825
Number: Not reported
Board Of Equalization: 44-001502
Referral Date: Not reported
Action Date: Not reported
Created Date: Not reported
Owner Tank Id: Not reported
SWRCB Tank Id: 01-020-035825-000003
Tank Status: Not reported
Capacity: 2000
Active Date: Not reported
Tank Use: UNKNOWN
STG: PRODUCT
Content: Not reported
Number Of Tanks: Not reported

Name: GREEN CHEMICAL PRODUCTS, INC.
Address: 801 GILMAN ST
City: BERKELEY
Status: Not reported
Comp Number: 35825
Number: Not reported
Board Of Equalization: 44-001502
Referral Date: Not reported
Action Date: Not reported
Created Date: Not reported
Owner Tank Id: Not reported
SWRCB Tank Id: 01-020-035825-000004
Tank Status: Not reported
Capacity: 2000
Active Date: Not reported
Tank Use: UNKNOWN
STG: PRODUCT
Content: Not reported
Number Of Tanks: Not reported

Name: GREEN CHEMICAL PRODUCTS, INC.
Address: 801 GILMAN ST
City: BERKELEY
Status: Not reported
Comp Number: 35825
Number: Not reported
Board Of Equalization: 44-001502
Referral Date: Not reported
Action Date: Not reported

GREEN CHEMICAL COMPANY (Continued) **S101624608**

Created Date:	Not reported
Owner Tank Id:	Not reported
SWRCB Tank Id:	01-020-035825-000005
Tank Status:	Not reported
Capacity:	500
Active Date:	Not reported
Tank Use:	UNKNOWN
STG:	PRODUCT
Content:	Not reported
Number Of Tanks:	Not reported

CA FID UST:

Facility ID:	01003137
Regulated By:	UTNKA
Regulated ID:	00035825
Cortese Code:	Not reported
SIC Code:	Not reported
Facility Phone:	4155254707
Mail To:	Not reported
Mailing Address:	P O BOX 2091 STA A
Mailing Address 2:	Not reported
Mailing City,St,Zip:	BERKELEY 94710
Contact:	Not reported
Contact Phone:	Not reported
DUNs Number:	Not reported
NPDES Number:	Not reported
EPA ID:	Not reported
Comments:	Not reported
Status:	Active

CORTESE:

Name:	GREEN CHEMICAL COMPANY
Address:	801 GILMAN ST
City,State,Zip:	BERKELEY, CA 94704
Region:	CORTESE
Envirostor Id:	Not reported
Global ID:	T0600101796
Site/Facility Type:	LUST CLEANUP SITE
Cleanup Status:	COMPLETED - CASE CLOSED
Status Date:	Not reported
Site Code:	Not reported
Latitude:	Not reported
Longitude:	Not reported
Owner:	Not reported
Enf Type:	Not reported
Swat R:	Not reported
Flag:	active
Order No:	Not reported
Waste Discharge System No:	Not reported
Effective Date:	Not reported
Region 2:	Not reported
WID Id:	Not reported
Solid Waste Id No:	Not reported
Waste Management Uit Name:	Not reported
File Name:	Active Open

GREEN CHEMICAL COMPANY (Continued) **S101624608**

HIST CORTESE:
- edr_fname: GREEN CHEMICAL COMPANY
- edr_fadd1: 801 GILMAN
- City,State,Zip: BERKELEY, CA 94710
- Region: CORTESE
- Facility County Code: 1
- Reg By: LTNKA
- Reg Id: 01-1941

CERS:
- Name: GREEN CHEMICAL COMPANY
- Address: 801 GILMAN ST
- City,State,Zip: BERKELEY, CA 94704
- Site ID: 256626
- CERS ID: T0600101796
- CERS Description: Leaking Underground Storage Tank Cleanup Site

Affiliation:
- Affiliation Type Desc: Local Agency Caseworker
- Entity Name: GEOFFERY FIEDLER - BERKELEY, CITY OF
- Entity Title: Not reported
- Affiliation Address: 2118 MILVIA STREET 3RD FLOOR
- Affiliation City: BERKELEY
- Affiliation State: CA
- Affiliation Country: Not reported
- Affiliation Zip: Not reported
- Affiliation Phone: Not reported

- Affiliation Type Desc: Regional Board Caseworker
- Entity Name: Regional Water Board - SAN FRANCISCO BAY RWQCB (REGION 2)
- Entity Title: Not reported
- Affiliation Address: 1515 CLAY ST SUITE 1400
- Affiliation City: OAKLAND
- Affiliation State: CA
- Affiliation Country: Not reported
- Affiliation Zip: Not reported
- Affiliation Phone: Not reported

T152 **GREEN CHEMICAL FORMER** **CA CPS-SLIC** **S102859669**
WSW **801 GILMAN ST** **N/A**
1/4-1/2 **BERKELEY, CA**
0.309 mi.
1631 ft. **Site 2 of 2 in cluster T**

Relative: **Lower**
Actual: **19 ft.**

SLIC REG 2:
- Region: 2
- Facility ID: SLT2O03339
- Facility Status: Leak being confirmed
- Date Closed: Not reported
- Local Case #: Not reported
- How Discovered: Not reported
- Leak Cause: Not reported
- Leak Source: Not reported
- Date Confirmed: Not reported
- Date Prelim Site Assmnt Workplan Submitted: Not reported
- Date Preliminary Site Assessment Began: Not reported

GREEN CHEMICAL FORMER (Continued) **S102859669**

Date Pollution Characterization Began: Not reported
Date Remediation Plan Submitted: Not reported
Date Remedial Action Underway: Not reported
Date Post Remedial Action Monitoring Began: Not reported

153
SW
1/4-1/2
0.316 mi.
1670 ft.

Relative:
Lower

Actual:
21 ft.

LONESTAR INDUSTRIES
808 GILMAN ST
BERKELEY, CA 94704

CA LUST **S101306314**
CA SWEEPS UST **N/A**
CA Cortese
CA HIST CORTESE
CA NPDES
CA WDS
CA CIWQS
CA CERS

LUST REG 2:
Region: 2
Facility Id: 01-0922
Facility Status: Case Closed
Case Number: 01-0922
How Discovered: Tank Closure
Leak Cause: Structure Failure
Leak Source: Tank
Date Leak Confirmed: 1/24/1996
Oversight Program: LUST
Prelim. Site Assesment Wokplan Submitted: Not reported
Preliminary Site Assesment Began: Not reported
Pollution Characterization Began: Not reported
Pollution Remediation Plan Submitted: Not reported
Date Remediation Action Underway: Not reported
Date Post Remedial Action Monitoring Began: Not reported

LUST:
Name: LONESTAR INDUSTRIES
Address: 808 GILMAN ST
City,State,Zip: BERKELEY, CA 94704
Lead Agency: SAN FRANCISCO BAY RWQCB (REGION 2)
Case Type: LUST Cleanup Site
Geo Track: http://geotracker.waterboards.ca.gov/profile_report.asp?global_id=T0600100847
Global Id: T0600100847
Latitude: 37.8784319
Longitude: -122.301706
Status: Completed - Case Closed
Status Date: 06/25/1999
Case Worker: UUU
RB Case Number: 01-0922
Local Agency: BERKELEY, CITY OF
File Location: Not reported
Local Case Number: 01-0922
Potential Media Affect: Other Groundwater (uses other than drinking water)
Potential Contaminants of Concern: Gasoline
Site History: Not reported

LUST:
Global Id: T0600100847
Contact Type: Local Agency Caseworker
Contact Name: GEOFFERY FIEDLER
Organization Name: BERKELEY, CITY OF
Address: 2118 MILVIA STREET 3RD FLOOR

LONESTAR INDUSTRIES (Continued) **S101306314**

City: BERKELEY
Email: gfiedler@ci.berkeley.ca.us
Phone Number: Not reported

Global Id: T0600100847
Contact Type: Regional Board Caseworker
Contact Name: Regional Water Board
Organization Name: SAN FRANCISCO BAY RWQCB (REGION 2)
Address: 1515 CLAY ST SUITE 1400
City: OAKLAND
Email: Not reported
Phone Number: Not reported

LUST:
Global Id: T0600100847
Action Type: Other
Date: 03/18/1988
Action: Leak Discovery

Global Id: T0600100847
Action Type: RESPONSE
Date: 08/01/1988
Action: Other Report / Document

Global Id: T0600100847
Action Type: Other
Date: 03/18/1988
Action: Leak Stopped

Global Id: T0600100847
Action Type: Other
Date: 03/18/1988
Action: Leak Reported

Global Id: T0600100847
Action Type: ENFORCEMENT
Date: 06/02/1992
Action: Other Report

Global Id: T0600100847
Action Type: ENFORCEMENT
Date: 03/16/1988
Action: Letter - Notice

LUST:
Global Id: T0600100847
Status: Open - Case Begin Date
Status Date: 03/18/1988

Global Id: T0600100847
Status: Open - Site Assessment
Status Date: 01/24/1996

Global Id: T0600100847
Status: Completed - Case Closed
Status Date: 06/25/1999

LONESTAR INDUSTRIES (Continued) **S101306314**

SWEEPS UST:

Name:	RMC LONESTAR
Address:	808 GILMAN ST
City:	BERKELEY
Status:	Active
Comp Number:	1099
Number:	3
Board Of Equalization:	44-002167
Referral Date:	08-23-93
Action Date:	08-23-93
Created Date:	02-29-88
Owner Tank Id:	01020001099001
SWRCB Tank Id:	01-020-001099-000001
Tank Status:	A
Capacity:	1000
Active Date:	08-23-93
Tank Use:	M.V. FUEL
STG:	P
Content:	REG UNLEADED
Number Of Tanks:	2

Name:	RMC LONESTAR
Address:	808 GILMAN ST
City:	BERKELEY
Status:	Active
Comp Number:	1099
Number:	3
Board Of Equalization:	44-002167
Referral Date:	08-23-93
Action Date:	08-23-93
Created Date:	02-29-88
Owner Tank Id:	01020001099002
SWRCB Tank Id:	01-020-001099-000002
Tank Status:	A
Capacity:	7500
Active Date:	08-23-93
Tank Use:	M.V. FUEL
STG:	P
Content:	DIESEL
Number Of Tanks:	Not reported

CORTESE:

Name:	LONESTAR INDUSTRIES
Address:	808 GILMAN ST
City,State,Zip:	BERKELEY, CA 94704
Region:	CORTESE
Envirostor Id:	Not reported
Global ID:	T0600100847
Site/Facility Type:	LUST CLEANUP SITE
Cleanup Status:	COMPLETED - CASE CLOSED
Status Date:	Not reported
Site Code:	Not reported
Latitude:	Not reported
Longitude:	Not reported
Owner:	Not reported
Enf Type:	Not reported

LONESTAR INDUSTRIES (Continued) **S101306314**

Swat R:	Not reported
Flag:	active
Order No:	Not reported
Waste Discharge System No:	Not reported
Effective Date:	Not reported
Region 2:	Not reported
WID Id:	Not reported
Solid Waste Id No:	Not reported
Waste Management Uit Name:	Not reported
File Name:	Active Open

HIST CORTESE:

edr_fname:	LONESTAR INDUSTRIES
edr_fadd1:	808 GILMAN
City,State,Zip:	BERKELEY, CA
Region:	CORTESE
Facility County Code:	1
Reg By:	LTNKA
Reg Id:	01-0922

NPDES:

Name:	BERKELEY READY MIX
Address:	808 GILMAN ST
City,State,Zip:	BERKELEY, CA 94710
Facility Status:	Not reported
NPDES Number:	Not reported
Region:	Not reported
Agency Number:	Not reported
Regulatory Measure ID:	Not reported
Place ID:	Not reported
Order Number:	Not reported
WDID:	2 01I009439
Regulatory Measure Type:	Industrial
Program Type:	Not reported
Adoption Date Of Regulatory Measure:	Not reported
Effective Date Of Regulatory Measure:	Not reported
Termination Date Of Regulatory Measure:	Not reported
Expiration Date Of Regulatory Measure:	Not reported
Discharge Address:	Not reported
Discharge Name:	Not reported
Discharge City:	Not reported
Discharge State:	Not reported
Discharge Zip:	Not reported
Status:	Active
Status Date:	11/23/1992
Operator Name:	Cemex Construction Materials Pacific LLC
Operator Address:	2365 Iron Point Road Suite 120
Operator City:	Folsom
Operator State:	California
Operator Zip:	95630

NPDES as of 03/2018:

NPDES Number:	CAS000001
Status:	Active
Agency Number:	0
Region:	2
Regulatory Measure ID:	180853

LONESTAR INDUSTRIES (Continued) **S101306314**

Order Number:	97-03-DWQ
Regulatory Measure Type:	Enrollee
Place ID:	Not reported
WDID:	2 01I009439
Program Type:	Industrial
Adoption Date Of Regulatory Measure:	Not reported
Effective Date Of Regulatory Measure:	11/23/1992
Expiration Date Of Regulatory Measure:	Not reported
Termination Date Of Regulatory Measure:	Not reported
Discharge Name:	Cemex Construction Materials Pacific LLC
Discharge Address:	2365 Iron Point Road Suite 120
Discharge City:	Folsom
Discharge State:	California
Discharge Zip:	95630
Received Date:	Not reported
Processed Date:	Not reported
Status:	Not reported
Status Date:	Not reported
Place Size:	Not reported
Place Size Unit:	Not reported
Contact:	Not reported
Contact Title:	Not reported
Contact Phone:	Not reported
Contact Phone Ext:	Not reported
Contact Email:	Not reported
Operator Name:	Not reported
Operator Address:	Not reported
Operator City:	Not reported
Operator State:	Not reported
Operator Zip:	Not reported
Operator Contact:	Not reported
Operator Contact Title:	Not reported
Operator Contact Phone:	Not reported
Operator Contact Phone Ext:	Not reported
Operator Contact Email:	Not reported
Operator Type:	Not reported
Developer:	Not reported
Developer Address:	Not reported
Developer City:	Not reported
Developer State:	Not reported
Developer Zip:	Not reported
Developer Contact:	Not reported
Developer Contact Title:	Not reported
Constype Linear Utility Ind:	Not reported
Emergency Phone:	Not reported
Emergency Phone Ext:	Not reported
Constype Above Ground Ind:	Not reported
Constype Below Ground Ind:	Not reported
Constype Cable Line Ind:	Not reported
Constype Comm Line Ind:	Not reported
Constype Commertial Ind:	Not reported
Constype Electrical Line Ind:	Not reported
Constype Gas Line Ind:	Not reported
Constype Industrial Ind:	Not reported
Constype Other Description:	Not reported
Constype Other Ind:	Not reported
Constype Recons Ind:	Not reported

LONESTAR INDUSTRIES (Continued) **S101306314**

Constype Residential Ind:	Not reported
Constype Transport Ind:	Not reported
Constype Utility Description:	Not reported
Constype Utility Ind:	Not reported
Constype Water Sewer Ind:	Not reported
Dir Discharge Uswater Ind:	Not reported
Receiving Water Name:	Not reported
Certifier:	Not reported
Certifier Title:	Not reported
Certification Date:	Not reported
Primary Sic:	Not reported
Secondary Sic:	Not reported
Tertiary Sic:	Not reported
NPDES Number:	Not reported
Status:	Not reported
Agency Number:	Not reported
Region:	2
Regulatory Measure ID:	180853
Order Number:	Not reported
Regulatory Measure Type:	Industrial
Place ID:	Not reported
WDID:	2 01I009439
Program Type:	Not reported
Adoption Date Of Regulatory Measure:	Not reported
Effective Date Of Regulatory Measure:	Not reported
Expiration Date Of Regulatory Measure:	Not reported
Termination Date Of Regulatory Measure:	Not reported
Discharge Name:	Not reported
Discharge Address:	Not reported
Discharge City:	Not reported
Discharge State:	Not reported
Discharge Zip:	Not reported
Received Date:	05/09/2008
Processed Date:	11/23/1992
Status:	Active
Status Date:	11/23/1992
Place Size:	1
Place Size Unit:	Acres
Contact:	Mike Weltz
Contact Title:	Area Manager
Contact Phone:	831-902-8003
Contact Phone Ext:	Not reported
Contact Email:	michaelj.weltz@cemex.com
Operator Name:	Cemex Construction Materials Pacific LLC
Operator Address:	Not reported
Operator City:	Not reported
Operator State:	Not reported
Operator Zip:	Not reported
Operator Contact:	Not reported
Operator Contact Title:	Not reported
Operator Contact Phone:	Not reported
Operator Contact Phone Ext:	Not reported
Operator Contact Email:	Not reported
Operator Type:	Private Individual
Developer:	Not reported
Developer Address:	Not reported

LONESTAR INDUSTRIES (Continued) **S101306314**

Developer City:	Not reported
Developer State:	California
Developer Zip:	Not reported
Developer Contact:	Not reported
Developer Contact Title:	Not reported
Constype Linear Utility Ind:	Not reported
Emergency Phone:	Not reported
Emergency Phone Ext:	Not reported
Constype Above Ground Ind:	Not reported
Constype Below Ground Ind:	Not reported
Constype Cable Line Ind:	Not reported
Constype Comm Line Ind:	Not reported
Constype Commertial Ind:	Not reported
Constype Electrical Line Ind:	Not reported
Constype Gas Line Ind:	Not reported
Constype Industrial Ind:	Not reported
Constype Other Description:	Not reported
Constype Other Ind:	Not reported
Constype Recons Ind:	Not reported
Constype Residential Ind:	Not reported
Constype Transport Ind:	Not reported
Constype Utility Description:	Not reported
Constype Utility Ind:	Not reported
Constype Water Sewer Ind:	Not reported
Dir Discharge Uswater Ind:	N
Receiving Water Name:	San Francisco Bay
Certifier:	Brian Mastin
Certifier Title:	Environmental Manager
Certification Date:	31-AUG-15
Primary Sic:	3273-Ready-Mixed Concrete
Secondary Sic:	Not reported
Tertiary Sic:	Not reported

Name:	BERKELEY READY MIX
Address:	808 GILMAN ST
City,State,Zip:	BERKELEY, CA 94710
Facility Status:	Active
NPDES Number:	CAS000001
Region:	2
Agency Number:	0
Regulatory Measure ID:	180853
Place ID:	Not reported
Order Number:	97-03-DWQ
WDID:	2 01I009439
Regulatory Measure Type:	Enrollee
Program Type:	Industrial
Adoption Date Of Regulatory Measure:	Not reported
Effective Date Of Regulatory Measure:	11/23/1992
Termination Date Of Regulatory Measure:	Not reported
Expiration Date Of Regulatory Measure:	Not reported
Discharge Address:	2365 Iron Point Road Suite 120
Discharge Name:	Cemex Construction Materials Pacific LLC
Discharge City:	Folsom
Discharge State:	California
Discharge Zip:	95630
Status:	Not reported

LONESTAR INDUSTRIES (Continued) **S101306314**

Status Date:	Not reported
Operator Name:	Not reported
Operator Address:	Not reported
Operator City:	Not reported
Operator State:	Not reported
Operator Zip:	Not reported

NPDES as of 03/2018:

NPDES Number:	CAS000001
Status:	Active
Agency Number:	0
Region:	2
Regulatory Measure ID:	180853
Order Number:	97-03-DWQ
Regulatory Measure Type:	Enrollee
Place ID:	Not reported
WDID:	2 01I009439
Program Type:	Industrial
Adoption Date Of Regulatory Measure:	Not reported
Effective Date Of Regulatory Measure:	11/23/1992
Expiration Date Of Regulatory Measure:	Not reported
Termination Date Of Regulatory Measure:	Not reported
Discharge Name:	Cemex Construction Materials Pacific LLC
Discharge Address:	2365 Iron Point Road Suite 120
Discharge City:	Folsom
Discharge State:	California
Discharge Zip:	95630
Received Date:	Not reported
Processed Date:	Not reported
Status:	Not reported
Status Date:	Not reported
Place Size:	Not reported
Place Size Unit:	Not reported
Contact:	Not reported
Contact Title:	Not reported
Contact Phone:	Not reported
Contact Phone Ext:	Not reported
Contact Email:	Not reported
Operator Name:	Not reported
Operator Address:	Not reported
Operator City:	Not reported
Operator State:	Not reported
Operator Zip:	Not reported
Operator Contact:	Not reported
Operator Contact Title:	Not reported
Operator Contact Phone:	Not reported
Operator Contact Phone Ext:	Not reported
Operator Contact Email:	Not reported
Operator Type:	Not reported
Developer:	Not reported
Developer Address:	Not reported
Developer City:	Not reported
Developer State:	Not reported
Developer Zip:	Not reported
Developer Contact:	Not reported
Developer Contact Title:	Not reported
Constype Linear Utility Ind:	Not reported
Emergency Phone:	Not reported

LONESTAR INDUSTRIES (Continued) **S101306314**

Emergency Phone Ext:	Not reported
Constype Above Ground Ind:	Not reported
Constype Below Ground Ind:	Not reported
Constype Cable Line Ind:	Not reported
Constype Comm Line Ind:	Not reported
Constype Commertial Ind:	Not reported
Constype Electrical Line Ind:	Not reported
Constype Gas Line Ind:	Not reported
Constype Industrial Ind:	Not reported
Constype Other Description:	Not reported
Constype Other Ind:	Not reported
Constype Recons Ind:	Not reported
Constype Residential Ind:	Not reported
Constype Transport Ind:	Not reported
Constype Utility Description:	Not reported
Constype Utility Ind:	Not reported
Constype Water Sewer Ind:	Not reported
Dir Discharge Uswater Ind:	Not reported
Receiving Water Name:	Not reported
Certifier:	Not reported
Certifier Title:	Not reported
Certification Date:	Not reported
Primary Sic:	Not reported
Secondary Sic:	Not reported
Tertiary Sic:	Not reported
NPDES Number:	Not reported
Status:	Not reported
Agency Number:	Not reported
Region:	2
Regulatory Measure ID:	180853
Order Number:	Not reported
Regulatory Measure Type:	Industrial
Place ID:	Not reported
WDID:	2 01I009439
Program Type:	Not reported
Adoption Date Of Regulatory Measure:	Not reported
Effective Date Of Regulatory Measure:	Not reported
Expiration Date Of Regulatory Measure:	Not reported
Termination Date Of Regulatory Measure:	Not reported
Discharge Name:	Not reported
Discharge Address:	Not reported
Discharge City:	Not reported
Discharge State:	Not reported
Discharge Zip:	Not reported
Received Date:	05/09/2008
Processed Date:	11/23/1992
Status:	Active
Status Date:	11/23/1992
Place Size:	1
Place Size Unit:	Acres
Contact:	Mike Weltz
Contact Title:	Area Manager
Contact Phone:	831-902-8003
Contact Phone Ext:	Not reported
Contact Email:	michaelj.weltz@cemex.com
Operator Name:	Cemex Construction Materials Pacific LLC

LONESTAR INDUSTRIES (Continued) **S101306314**

Operator Address:	Not reported
Operator City:	Not reported
Operator State:	Not reported
Operator Zip:	Not reported
Operator Contact:	Not reported
Operator Contact Title:	Not reported
Operator Contact Phone:	Not reported
Operator Contact Phone Ext:	Not reported
Operator Contact Email:	Not reported
Operator Type:	Private Individual
Developer:	Not reported
Developer Address:	Not reported
Developer City:	Not reported
Developer State:	California
Developer Zip:	Not reported
Developer Contact:	Not reported
Developer Contact Title:	Not reported
Constype Linear Utility Ind:	Not reported
Emergency Phone:	Not reported
Emergency Phone Ext:	Not reported
Constype Above Ground Ind:	Not reported
Constype Below Ground Ind:	Not reported
Constype Cable Line Ind:	Not reported
Constype Comm Line Ind:	Not reported
Constype Commertial Ind:	Not reported
Constype Electrical Line Ind:	Not reported
Constype Gas Line Ind:	Not reported
Constype Industrial Ind:	Not reported
Constype Other Description:	Not reported
Constype Other Ind:	Not reported
Constype Recons Ind:	Not reported
Constype Residential Ind:	Not reported
Constype Transport Ind:	Not reported
Constype Utility Description:	Not reported
Constype Utility Ind:	Not reported
Constype Water Sewer Ind:	Not reported
Dir Discharge Uswater Ind:	N
Receiving Water Name:	San Francisco Bay
Certifier:	Brian Mastin
Certifier Title:	Environmental Manager
Certification Date:	31-AUG-15
Primary Sic:	3273-Ready-Mixed Concrete
Secondary Sic:	Not reported
Tertiary Sic:	Not reported

WDS:

Name:	RMC PAC MATERIALS INC BERKELEY
Address:	808 Gilman St
City:	BERKELEY
Facility ID:	San Francisco Bay 01I009439
Facility Type:	Industrial - Facility that treats and/or disposes of liquid or semisolid wastes from any servicing, producing, manufacturing or processing operation of whatever nature, including mining, gravel washing, geothermal operations, air conditioning, ship building and repairing, oil production, storage and disposal operations, water pumping.

LONESTAR INDUSTRIES (Continued) **S101306314**

Facility Status:	Active - Any facility with a continuous or seasonal discharge that is under Waste Discharge Requirements.
NPDES Number:	CAS000001 The 1st 2 characters designate the state. The remaining 7 are assigned by the Regional Board
Subregion:	2
Facility Telephone:	4089883711
Facility Contact:	BLAKE BILL
Agency Name:	RMC PAC MATERIALS INC
Agency Address:	PO Box 5252
Agency City,St,Zip:	Pleasanton 945660452
Agency Contact:	SOSTARIC JOE
Agency Telephone:	9254268787
Agency Type:	Private
SIC Code:	0
SIC Code 2:	Not reported
Primary Waste Type:	Not reported
Primary Waste:	Not reported
Waste Type2:	Not reported
Waste2:	Not reported
Primary Waste Type:	Not reported
Secondary Waste:	Not reported
Secondary Waste Type:	Not reported
Design Flow:	0
Baseline Flow:	0
Reclamation:	Not reported
POTW:	Not reported
Treat To Water:	Minor Threat to Water Quality. A violation of a regional board order should cause a relatively minor impairment of beneficial uses compared to a major or minor threat. Not: All nurds without a TTWQ will be considered a minor threat to water quality unless coded at a higher Level. A Zero (0) may be used to code those NURDS that are found to represent no threat to water quality.
Complexity:	Category C - Facilities having no waste treatment systems, such as cooling water dischargers or thosewho must comply through best management practices, facilities with passive waste treatment and disposal systems, such as septic systems with subsurface disposal, or dischargers having waste storage systems with land disposal such as dairy waste ponds.

CIWQS:

Name:	BERKELEY READY MIX
Address:	808 GILMAN ST
City,State,Zip:	BERKELEY, CA 94710
Agency:	Cemex Construction Materials Pacific LLC
Agency Address:	2365 Iron Point Road Suite 120, Folsom, CA 95630
Place/Project Type:	Industrial - Ready-Mixed Concrete
SIC/NAICS:	3273
Region:	2
Program:	INDSTW
Regulatory Measure Status:	Active
Regulatory Measure Type:	Storm water industrial
Order Number:	2014-0057-DWQ
WDID:	2 01I009439
NPDES Number:	CAS000001
Adoption Date:	Not reported
Effective Date:	11/23/1992
Termination Date:	Not reported

LONESTAR INDUSTRIES (Continued) **S101306314**

Expiration/Review Date:	Not reported
Design Flow:	Not reported
Major/Minor:	Not reported
Complexity:	Not reported
TTWQ:	Not reported
Enforcement Actions within 5 years:	0
Violations within 5 years:	0
Latitude:	37.87922
Longitude:	-122.30214

CERS:

Name:	LONESTAR INDUSTRIES
Address:	808 GILMAN ST
City,State,Zip:	BERKELEY, CA 94704
Site ID:	236884
CERS ID:	T0600100847
CERS Description:	Leaking Underground Storage Tank Cleanup Site

Affiliation:

Affiliation Type Desc:	Regional Board Caseworker
Entity Name:	Regional Water Board - SAN FRANCISCO BAY RWQCB (REGION 2)
Entity Title:	Not reported
Affiliation Address:	1515 CLAY ST SUITE 1400
Affiliation City:	OAKLAND
Affiliation State:	CA
Affiliation Country:	Not reported
Affiliation Zip:	Not reported
Affiliation Phone:	Not reported

Affiliation Type Desc:	Local Agency Caseworker
Entity Name:	GEOFFERY FIEDLER - BERKELEY, CITY OF
Entity Title:	Not reported
Affiliation Address:	2118 MILVIA STREET 3RD FLOOR
Affiliation City:	BERKELEY
Affiliation State:	CA
Affiliation Country:	Not reported
Affiliation Zip:	Not reported
Affiliation Phone:	Not reported

Name:	BERKELEY READY MIX
Address:	808 GILMAN ST
City,State,Zip:	BERKELEY, CA 94710
Site ID:	527356
CERS ID:	254433
CERS Description:	Industrial Facility Storm Water

Evaluation:

Eval General Type:	Compliance Evaluation Inspection
Eval Date:	02-24-2009
Violations Found:	No
Eval Type:	Industrial Storm Water Compliance Evaluation
Eval Notes:	Significant violations, including likely illegal hook up to sanitary sewer.
Eval Division:	Water Boards
Eval Program:	INDSTW
Eval Source:	SMARTS

LONESTAR INDUSTRIES (Continued) **S101306314**

Eval General Type:	Compliance Evaluation Inspection
Eval Date:	02-28-2012
Violations Found:	No
Eval Type:	Industrial Storm Water Compliance Evaluation
Eval Notes:	pending report.
Eval Division:	Water Boards
Eval Program:	INDSTW
Eval Source:	SMARTS

Eval General Type:	Compliance Evaluation Inspection
Eval Date:	04-02-2009
Violations Found:	No
Eval Type:	Industrial Storm Water Compliance Evaluation
Eval Notes:	Working on cleanup. BMPs improved.
Eval Division:	Water Boards
Eval Program:	INDSTW
Eval Source:	SMARTS

Eval General Type:	Compliance Evaluation Inspection
Eval Date:	02-23-2012
Violations Found:	No
Eval Type:	Industrial Storm Water Compliance Evaluation
Eval Notes:	inspection report pending.
Eval Division:	Water Boards
Eval Program:	INDSTW
Eval Source:	SMARTS

Eval General Type:	Compliance Evaluation Inspection
Eval Date:	03-05-2009
Violations Found:	No
Eval Type:	Industrial Storm Water Compliance Evaluation
Eval Notes:	Stockpiled waste concrete creates high pH water, illegal hookup to sanitary sewer. Refered to district attorney.
Eval Division:	Water Boards
Eval Program:	INDSTW
Eval Source:	SMARTS

Eval General Type:	Compliance Evaluation Inspection
Eval Date:	04-14-2009
Violations Found:	No
Eval Type:	Industrial Storm Water Compliance Evaluation
Eval Notes:	Site in good shape at this time. Ilegal hook up referred to DA.
Eval Division:	Water Boards
Eval Program:	INDSTW
Eval Source:	SMARTS

Affiliation:

Affiliation Type Desc:	Owner/Operator
Entity Name:	Cemex Construction Materials Pacific LLC
Entity Title:	Operator
Affiliation Address:	2365 Iron Point Road Suite 120
Affiliation City:	Folsom
Affiliation State:	CA
Affiliation Country:	Not reported
Affiliation Zip:	95630
Affiliation Phone:	Not reported

U154
North
1/4-1/2
0.323 mi.
1706 ft.

Relative:
Higher

Actual:
45 ft.

ARCO #02035
1001 SAN PABLO
ALBANY, CA 94706

Site 1 of 2 in cluster U

CA LUST
CA Alameda County CS
CA SWEEPS UST
CA Cortese
CA EMI
CA HAZNET
CA HIST CORTESE
CA CERS
CA HWTS

U003299699
N/A

LUST REG 2:

Region:	2
Facility Id:	01-0088
Facility Status:	Pollution Characterization
Case Number:	RO0000100
How Discovered:	Tank Closure
Leak Cause:	Structure Failure
Leak Source:	Tank
Date Leak Confirmed:	Not reported
Oversight Program:	LUST
Prelim. Site Assesment Wokplan Submitted:	Not reported
Preliminary Site Assesment Began:	1/24/1991
Pollution Characterization Began:	6/3/1992
Pollution Remediation Plan Submitted:	Not reported
Date Remediation Action Underway:	Not reported
Date Post Remedial Action Monitoring Began:	Not reported

LUST:

Name:	ARCO #02035
Address:	1001 SAN PABLO
City,State,Zip:	ALBANY, CA 94706
Lead Agency:	ALAMEDA COUNTY LOP
Case Type:	LUST Cleanup Site
Geo Track:	http://geotracker.waterboards.ca.gov/profile_report.asp?global_id=T0600100081
Global Id:	T0600100081
Latitude:	37.8865140707294
Longitude:	-122.297385334969
Status:	Completed - Case Closed
Status Date:	05/20/2014
Case Worker:	Not reported
RB Case Number:	01-0088
Local Agency:	Not reported
File Location:	All Files are on GeoTracker or in the Local Agency Database
Local Case Number:	RO0000100
Potential Media Affect:	Other Groundwater (uses other than drinking water)
Potential Contaminants of Concern:	Benzene, Gasoline, MTBE / TBA / Other Fuel Oxygenates
Site History:	The site is an active retail gasoline station and mini-mart. In August 1989, Applied GeoSystems performed a limited environmental assessment at the site. Five borings (B-1 through B-5) were advanced in the vicinity of the existing gasoline USTs to evaluate potential hydrocarbon impacts to soil prior to removing and replacing the USTs. In June 1991, RESNA Environmental advanced two soil borings (B-6 and B-7) in the area of a proposed new UST complex to evaluate for potential hydrocarbon impacts in soil. In July 1991, four USTs were removed from the site. Several of the tanks were reported to have visible holes. Based on elevated levels of total petroleum hydrocarbons as gasoline (TPHg) in soil, 350 cubic yards of hydrocarbon impacted soil was over-excavated from the tank pit and disposed of off-site. In October 1991, RESNA installed four

ARCO #02035 (Continued) **U003299699**

groundwater monitoring wells (RW-1, MW-1, MW-2, and MW-3) to further evaluate the extent of petroleum hydrocarbons in soil and groundwater. In November 1991, RESNA conducted a step-drawdown test in well RW-1. In August 1992, RESNA advanced eight soil borings (B-12 through B-19). Six of the borings (B-14 through B-19) were converted into soil vapor extration (SVE) wells. Borings B-12 and B-13 were advanced in the vicinity of the former waste oil tank to evalaute impacts to soil from waste oil. In August 1992 RESNA performe an SVE pilot test to evaluate the feasibility of SVE as a remedial option. In November 1992, RESNA installed two additional onsite groundwater monitoring wells (MW-4 and MW-5) and an offsite well MW-6 to evaluate dissolved phase gasoline constituents in the down-gradient groundwater flow direction. In June 1993, RESNA installed three SVE wells (VW-7 through VW-9) and two air sparge/SVE wells (AS-1 and AS-2). In August 1993, RESNA performed an AS/SVE pilot test to evaluate the feasibility of utilizing air sparging in conjunciton with SVE. In November 1993 a groundwater extration system (GWE) was installed using existing extraction well RW-1, and an AS/SVE remediation system was installed using existing SVE wells (VW-7 through VW-9) and six new SVE wells (VW-1 through VW-6) and existing AS well (AS-1 and AS-2). The AS/SVE system operated intermittently from December 1993 through February 2004 when it was shut down due to low influent concentrations. The GWE System reportedly never operated. In March 2009, Broadbent & Associates (BAI) installed three monitoring wells (MW-7 through MW-9) to evaluate the remedial effectiveness of the AS/SVE system. In March 2011, BAI conducted a soil vapor intrusion assessment in the vicinity of the onsite building to evaluate the potential for benzene vapr intrusion. The vapor intrusion assessment was conducted prior to implementation of the Low Threat UST Closure Policy in August 2012. Consequently, since the site is an active commerical fueling station it is exempt from the media specific criteria for vapor intrusion unless there are off-site impacts. The site was evaluated for case closure under the State Water Resources Control Board Low-Threat Underground Storage Tank Closure Policy and was closed on May 20, 2014. Based upon the information available in our files to date, no further investigation or cleanup for the fuel leak case is necessary at this time. Not all historic documents for the fuel leak case may be available on GeoTracker. A more complete historic case file for this site is located on the Alameda County Environmental Health website at: http://ehgis.acgov.org/dehpublic/dehpublic.jsp.

LUST:

Global Id:	T0600100081
Contact Type:	Regional Board Caseworker
Contact Name:	Regional Water Board
Organization Name:	SAN FRANCISCO BAY RWQCB (REGION 2)
Address:	1515 CLAY ST SUITE 1400
City:	OAKLAND
Email:	Not reported
Phone Number:	Not reported

LUST:

Global Id:	T0600100081
Action Type:	ENFORCEMENT
Date:	09/02/2010
Action:	Staff Letter - #20100902

ARCO #02035 (Continued) **U003299699**

Global Id: T0600100081
Action Type: Other
Date: 08/09/1989
Action: Leak Discovery

Global Id: T0600100081
Action Type: RESPONSE
Date: 02/16/2011
Action: Soil and Water Investigation Report

Global Id: T0600100081
Action Type: RESPONSE
Date: 11/01/2010
Action: Soil and Water Investigation Workplan

Global Id: T0600100081
Action Type: RESPONSE
Date: 10/04/2013
Action: Request for Closure - Regulator Responded

Global Id: T0600100081
Action Type: RESPONSE
Date: 05/23/2014
Action: Well Destruction Report - Regulator Responded

Global Id: T0600100081
Action Type: ENFORCEMENT
Date: 01/22/2010
Action: Staff Letter - #20100122

Global Id: T0600100081
Action Type: Other
Date: 07/30/1991
Action: Leak Stopped

Global Id: T0600100081
Action Type: REMEDIATION
Date: 02/08/1995
Action: Pump & Treat (P&T) Groundwater

Global Id: T0600100081
Action Type: ENFORCEMENT
Date: 08/29/2012
Action: Meeting - #20120829

Global Id: T0600100081
Action Type: ENFORCEMENT
Date: 05/29/2001
Action: Staff Letter - #20010529

Global Id: T0600100081
Action Type: ENFORCEMENT
Date: 04/29/2010
Action: Staff Letter - #20100429

Global Id: T0600100081
Action Type: ENFORCEMENT

ARCO #02035 (Continued) **U003299699**

Date: 06/21/2012
Action: File review

Global Id: T0600100081
Action Type: ENFORCEMENT
Date: 04/29/1992
Action: Notice of Responsibility - #19920429

Global Id: T0600100081
Action Type: ENFORCEMENT
Date: 09/30/1992
Action: Meeting - #19920930

Global Id: T0600100081
Action Type: ENFORCEMENT
Date: 09/10/2012
Action: Meeting - #20120910

Global Id: T0600100081
Action Type: ENFORCEMENT
Date: 10/06/2011
Action: Staff Letter - #20111006

Global Id: T0600100081
Action Type: ENFORCEMENT
Date: 07/15/2009
Action: Meeting - #20090715

Global Id: T0600100081
Action Type: Other
Date: 08/25/1989
Action: Leak Reported

Global Id: T0600100081
Action Type: RESPONSE
Date: 09/17/2003
Action: Monitoring Report - Quarterly

Global Id: T0600100081
Action Type: RESPONSE
Date: 11/02/2004
Action: Monitoring Report - Quarterly

Global Id: T0600100081
Action Type: RESPONSE
Date: 01/27/2010
Action: Correspondence

Global Id: T0600100081
Action Type: RESPONSE
Date: 02/05/2010
Action: Correspondence

Global Id: T0600100081
Action Type: RESPONSE
Date: 03/02/2004
Action: Monitoring Report - Quarterly

ARCO #02035 (Continued) **U003299699**

Global Id: T0600100081
Action Type: RESPONSE
Date: 06/26/2009
Action: Correspondence

Global Id: T0600100081
Action Type: RESPONSE
Date: 08/24/2009
Action: Correspondence

Global Id: T0600100081
Action Type: RESPONSE
Date: 09/15/2009
Action: Correspondence

Global Id: T0600100081
Action Type: RESPONSE
Date: 09/12/2012
Action: Correspondence

Global Id: T0600100081
Action Type: ENFORCEMENT
Date: 02/19/2009
Action: Technical Correspondence / Assistance / Other - #20090219

Global Id: T0600100081
Action Type: ENFORCEMENT
Date: 03/03/2010
Action: Staff Letter - #20100303

Global Id: T0600100081
Action Type: ENFORCEMENT
Date: 03/31/2003
Action: Technical Correspondence / Assistance / Other - #20030331

Global Id: T0600100081
Action Type: ENFORCEMENT
Date: 11/07/2008
Action: Technical Correspondence / Assistance / Other - #20081107

Global Id: T0600100081
Action Type: ENFORCEMENT
Date: 06/11/2009
Action: Staff Letter - #20090611

Global Id: T0600100081
Action Type: ENFORCEMENT
Date: 06/28/2012
Action: Technical Correspondence / Assistance / Other - #20120628

Global Id: T0600100081
Action Type: ENFORCEMENT
Date: 09/06/2012
Action: Meeting - #20120906

Global Id: T0600100081
Action Type: ENFORCEMENT

ARCO #02035 (Continued) **U003299699**

Date: 06/28/2012
Action: Technical Correspondence / Assistance / Other - #20120628

Global Id: T0600100081
Action Type: ENFORCEMENT
Date: 11/25/2013
Action: Staff Letter - #20131125

Global Id: T0600100081
Action Type: ENFORCEMENT
Date: 11/25/2013
Action: Notification - Public Notice of Case Closure - #20131125

Global Id: T0600100081
Action Type: ENFORCEMENT
Date: 07/09/2009
Action: Technical Correspondence / Assistance / Other - #20090709

Global Id: T0600100081
Action Type: ENFORCEMENT
Date: 07/24/2009
Action: Staff Letter - #20090724

Global Id: T0600100081
Action Type: ENFORCEMENT
Date: 11/25/2013
Action: Notification - Fee Title Owners Notice - #20131125

Global Id: T0600100081
Action Type: ENFORCEMENT
Date: 01/28/2014
Action: Staff Letter - #20140128

Global Id: T0600100081
Action Type: RESPONSE
Date: 10/08/2013
Action: Correspondence

Global Id: T0600100081
Action Type: ENFORCEMENT
Date: 09/03/2009
Action: Staff Letter - #20090903

Global Id: T0600100081
Action Type: ENFORCEMENT
Date: 05/20/2014
Action: Closure/No Further Action Letter - #20140520

Global Id: T0600100081
Action Type: RESPONSE
Date: 08/10/2009
Action: Soil and Water Investigation Workplan

Global Id: T0600100081
Action Type: ENFORCEMENT
Date: 11/18/2010
Action: Staff Letter - #20101118

ARCO #02035 (Continued) **U003299699**

Global Id: T0600100081
Action Type: RESPONSE
Date: 12/23/2009
Action: Soil and Water Investigation Report

LUST:
Global Id: T0600100081
Status: Open - Case Begin Date
Status Date: 08/09/1989

Global Id: T0600100081
Status: Open - Site Assessment
Status Date: 08/09/1989

Global Id: T0600100081
Status: Open - Remediation
Status Date: 12/03/1993

Global Id: T0600100081
Status: Open - Verification Monitoring
Status Date: 02/06/2009

Global Id: T0600100081
Status: Open - Eligible for Closure
Status Date: 11/25/2013

Global Id: T0600100081
Status: Completed - Case Closed
Status Date: 05/20/2014

Alameda County CS:
Name: ARCO #02035
Address: 1001 SAN PABLO AVE
City,State,Zip: ALBANY, CA 94706
Status: Preliminary Site Assessment Underway
Record Id: RO0000100
PE: 5602
Facility Status: Preliminary Site Assessment Underway
Latitude: 37.886693762
Longitude: -122.29756397

Name: ARCO #02035
Address: 1001 SAN PABLO AVE
City,State,Zip: ALBANY, CA 94706
Status: Pollution Characterization
Record Id: RO0000100
PE: 5602
Facility Status: Pollution Charaterization
Latitude: 37.886693762
Longitude: -122.29756397

Name: ARCO #02035
Address: 1001 SAN PABLO AVE
City,State,Zip: ALBANY, CA 94706
Status: Remediation Plan

ARCO #02035 (Continued) **U003299699**

Record Id: RO0000100
PE: 5602
Facility Status: Remediation Plan
Latitude: 37.886693762
Longitude: -122.29756397

Name: ARCO #02035
Address: 1001 SAN PABLO AVE
City,State,Zip: ALBANY, CA 94706
Status: Remedial Action Underway
Record Id: RO0000100
PE: 5602
Facility Status: Remedial Action Underway
Latitude: 37.886693762
Longitude: -122.29756397

Name: ARCO #02035
Address: 1001 SAN PABLO AVE
City,State,Zip: ALBANY, CA 94706
Status: Case Closed
Record Id: RO0000100
PE: 5602
Facility Status: Case Closed
Latitude: 37.886693762
Longitude: -122.29756397

SWEEPS UST:
Name: ARCO FACILITY #2035
Address: 1001 SAN PABLO AVE
City: ALBANY
Status: Active
Comp Number: 26981
Number: 1
Board Of Equalization: 44-000506
Referral Date: 11-02-93
Action Date: 05-06-94
Created Date: 02-29-88
Owner Tank Id: 2-UNL-R
SWRCB Tank Id: 01-000-026981-000001
Tank Status: A
Capacity: 10000
Active Date: 11-02-93
Tank Use: M.V. FUEL
STG: P
Content: REG UNLEADED
Number Of Tanks: 4

Name: ARCO FACILITY #2035
Address: 1001 SAN PABLO AVE
City: ALBANY
Status: Active
Comp Number: 26981
Number: 1
Board Of Equalization: 44-000506
Referral Date: 11-02-93
Action Date: 05-06-94
Created Date: 02-29-88

ARCO #02035 (Continued) **U003299699**

Owner Tank Id: 1-UNL-R
SWRCB Tank Id: 01-000-026981-000002
Tank Status: A
Capacity: 10000
Active Date: 11-02-93
Tank Use: M.V. FUEL
STG: P
Content: REG UNLEADED
Number Of Tanks: Not reported

Name: ARCO FACILITY #2035
Address: 1001 SAN PABLO AVE
City: ALBANY
Status: Active
Comp Number: 26981
Number: 1
Board Of Equalization: 44-000506
Referral Date: 11-02-93
Action Date: 05-06-94
Created Date: 02-29-88
Owner Tank Id: 3-UNL-R
SWRCB Tank Id: 01-000-026981-000003
Tank Status: A
Capacity: 10000
Active Date: 11-02-93
Tank Use: M.V. FUEL
STG: P
Content: REG UNLEADED
Number Of Tanks: Not reported

Name: ARCO FACILITY #2035
Address: 1001 SAN PABLO AVE
City: ALBANY
Status: Active
Comp Number: 26981
Number: 1
Board Of Equalization: 44-000506
Referral Date: 11-02-93
Action Date: 05-06-94
Created Date: 02-29-88
Owner Tank Id: 4-UNL-P
SWRCB Tank Id: 01-000-026981-000004
Tank Status: A
Capacity: 10000
Active Date: 11-02-93
Tank Use: M.V. FUEL
STG: P
Content: PRM UNLEADED
Number Of Tanks: Not reported

CORTESE:
Name: ARCO #02035
Address: 1001 SAN PABLO
City,State,Zip: ALBANY, CA 94706
Region: CORTESE
Envirostor Id: Not reported
Global ID: T0600100081

ARCO #02035 (Continued) **U003299699**

Site/Facility Type:	LUST CLEANUP SITE
Cleanup Status:	COMPLETED - CASE CLOSED
Status Date:	Not reported
Site Code:	Not reported
Latitude:	Not reported
Longitude:	Not reported
Owner:	Not reported
Enf Type:	Not reported
Swat R:	Not reported
Flag:	active
Order No:	Not reported
Waste Discharge System No:	Not reported
Effective Date:	Not reported
Region 2:	Not reported
WID Id:	Not reported
Solid Waste Id No:	Not reported
Waste Management Uit Name:	Not reported
File Name:	Active Open

EMI:

Name:	ARCO C/O URS CORPORATION
Address:	1001 SAN PABLO AVE
City,State,Zip:	ALBANY, CA 94706
Year:	2002
County Code:	1
Air Basin:	SF
Facility ID:	8694
Air District Name:	BA
SIC Code:	5541
Air District Name:	BAY AREA AQMD
Community Health Air Pollution Info System:	Not reported
Consolidated Emission Reporting Rule:	Not reported
Total Organic Hydrocarbon Gases Tons/Yr:	0
Reactive Organic Gases Tons/Yr:	0
Carbon Monoxide Emissions Tons/Yr:	0
NOX - Oxides of Nitrogen Tons/Yr:	0
SOX - Oxides of Sulphur Tons/Yr:	0
Particulate Matter Tons/Yr:	0
Part. Matter 10 Micrometers and Smllr Tons/Yr:	0

Name:	ARCO C/O URS CORPORATION
Address:	1001 SAN PABLO AVE
City,State,Zip:	ALBANY, CA 94706
Year:	2004
County Code:	1
Air Basin:	SF
Facility ID:	8694
Air District Name:	BA
SIC Code:	5541
Air District Name:	BAY AREA AQMD
Community Health Air Pollution Info System:	Not reported
Consolidated Emission Reporting Rule:	Not reported
Total Organic Hydrocarbon Gases Tons/Yr:	0
Reactive Organic Gases Tons/Yr:	0
Carbon Monoxide Emissions Tons/Yr:	0
NOX - Oxides of Nitrogen Tons/Yr:	0
SOX - Oxides of Sulphur Tons/Yr:	0

ARCO #02035 (Continued) **U003299699**

Particulate Matter Tons/Yr: 0
Part. Matter 10 Micrometers and Smllr Tons/Yr: 0

Name: ARCO C/O URS CORPORATION
Address: 1001 SAN PABLO AVE
City,State,Zip: ALBANY, CA 94706
Year: 2005
County Code: 1
Air Basin: SF
Facility ID: 8694
Air District Name: BA
SIC Code: 5541
Air District Name: BAY AREA AQMD
Community Health Air Pollution Info System: Not reported
Consolidated Emission Reporting Rule: Not reported
Total Organic Hydrocarbon Gases Tons/Yr: 0
Reactive Organic Gases Tons/Yr: 0
Carbon Monoxide Emissions Tons/Yr: 0
NOX - Oxides of Nitrogen Tons/Yr: 0
SOX - Oxides of Sulphur Tons/Yr: 0
Particulate Matter Tons/Yr: 0
Part. Matter 10 Micrometers and Smllr Tons/Yr: 0

HAZNET:
Name: BP WEST COAST PRODUCTS LLC 2035
Address: 1001 SAN PABLO AVE
Address 2: Not reported
City,State,Zip: ALBANY, CA 90702
Contact: DARYL LEE
Telephone: 4159025089
Mailing Name: Not reported
Mailing Address: PO BOX 6038

Year: 2019
Gepaid: CAL000415431
TSD EPA ID: CAT080013352
CA Waste Code: 134 - Aqueous solution with total organic residues less than 10 percent
Disposal Method: H039 - Other Recovery Of Reclamation For Reuse Including Acid Regeneration, Organics Recovery Ect
Tons: 1.93200

Year: 2018
Gepaid: CAL000415431
TSD EPA ID: CAT080013352
CA Waste Code: 134 - Aqueous solution with total organic residues less than 10 percent
Disposal Method: H039 - Other Recovery Of Reclamation For Reuse Including Acid Regeneration, Organics Recovery Ect
Tons: 0.10080

Year: 2017
Gepaid: CAL000415431
TSD EPA ID: CAT080013352
CA Waste Code: 134 - Aqueous solution with total organic residues less than 10 percent
Disposal Method: H039 - Other Recovery Of Reclamation For Reuse Including Acid Regeneration, Organics Recovery Ect
Tons: 0.126

ARCO #02035 (Continued) **U003299699**

Year: 2016
Gepaid: CAL000415431
TSD EPA ID: CAT080013352
CA Waste Code: 134 - Aqueous solution with total organic residues less than 10 percent
Disposal Method: H039 - Other Recovery Of Reclamation For Reuse Including Acid Regeneration, Organics Recovery Ect
Tons: 1.785

Additional Info:
Year: 2017
Gen EPA ID: CAL000415431

Shipment Date: 20170712
Creation Date: 6/20/2018 18:30:25
Receipt Date: 20170720
Manifest ID: 009686245FLE
Trans EPA ID: CAR000183913
Trans Name: BELSHIRE
Trans 2 EPA ID: CAT080016116
Trans 2 Name: NIETO AND SONS TRUCKING INC
TSDF EPA ID: CAT080013352
Trans Name: DEMENNO KERDOON
TSDF Alt EPA ID: Not reported
TSDF Alt Name: Not reported
CA Waste Code: 134 - Aqueous solution with <10% total organic residues
RCRA Code: Not reported
Disposal Method: H039 - Other Recovery Of Reclamation For Reuse Including Acid Regeneration, Organics Recovery Ect
Quantity Tons: 0.126
Waste Quantity: 30
Quantity Unit: G
Additional Code 1: Not reported
Additional Code 2: Not reported
Additional Code 3: Not reported
Additional Code 4: Not reported
Additional Code 5: Not reported

HIST CORTESE:
edr_fname: ARCO
edr_fadd1: 1001 SAN PABLO
City,State,Zip: ALBANY, CA 94706
Region: CORTESE
Facility County Code: 1
Reg By: LTNKA
Reg Id: 01-0088

CERS:
Name: ARCO #02035
Address: 1001 SAN PABLO
City,State,Zip: ALBANY, CA 94706
Site ID: 189130
CERS ID: T0600100081
CERS Description: Leaking Underground Storage Tank Cleanup Site

Affiliation:

ARCO #02035 (Continued) **U003299699**

Affiliation Type Desc:	Regional Board Caseworker
Entity Name:	Regional Water Board - SAN FRANCISCO BAY RWQCB (REGION 2)
Entity Title:	Not reported
Affiliation Address:	1515 CLAY ST SUITE 1400
Affiliation City:	OAKLAND
Affiliation State:	CA
Affiliation Country:	Not reported
Affiliation Zip:	Not reported
Affiliation Phone:	Not reported

HWTS:

Name:	BP WEST COAST PRODUCTS LLC 2035
Address:	1001 SAN PABLO AVE
Address 2:	Not reported
City,State,Zip:	ALBANY, CA 94706
EPA ID:	CAL000415431
Inactive Date:	Not reported
Create Date:	03/24/2016
Last Act Date:	08/22/2019
Mailing Name:	Not reported
Mailing Address:	PO BOX 6038
Mailing Address 2:	Not reported
Mailing City,State,Zip:	ARTESIA, CA 90702
Owner Name:	BP PRODUCTS NORTH AMERICA
Owner Address:	PO BOX 6038
Owner Address 2:	Not reported
Owner City,State,Zip:	ARTESIA, CA 90702
Contact Name:	DARYL LEE
Contact Address:	PO BOX 6038
Contact Address 2:	Not reported
City,State,Zip:	ARTESIA, CA 90702

NAICS:

EPA ID:	CAL000415431
Create Date:	2016-03-24 11:47:22
NAICS Code:	44719
NAICS Description:	Other Gasoline Stations
Issued EPA ID Date:	2016-03-24 11:47:22
Inactive Date:	Not reported
Facility Name:	BP WEST COAST PRODUCTS LLC 2035
Facility Address:	1001 SAN PABLO AVE
Facility Address 2:	Not reported
Facility City:	ALBANY
Facility County:	01
Facility State:	CA
Facility Zip:	94706

V155 **PACIFIC BELL** **CA HIST UST** **1000250743**
WSW **1206 5TH STREET** **CA FID UST** **CAD982416505**
1/4-1/2 **BERKELEY, CA 94710** **RCRA NonGen / NLR**
0.330 mi. **FINDS**
1744 ft. **Site 1 of 2 in cluster V** **ECHO**
CA HIST CORTESE
Relative: **CA CERS**
Lower

Actual: **16 ft.**

HIST UST:

Name:	PACIFIC BELL Q2-606
Address:	1206 5TH STREET
City,State,Zip:	BERKELEY, CA 94710
File Number:	000361EA
URL:	http://geotracker.waterboards.ca.gov/ustpdfs/pdf/000361EA.pdf
Region:	STATE
Facility ID:	00000016348
Facility Type:	Other
Other Type:	PHONE CO
Contact Name:	E.J. KOEHLER
Telephone:	4155426758
Owner Name:	PACIFIC BELL
Owner Address:	370 THIRD STREET
Owner City,St,Zip:	SAN FRANCISCO, CA 94107
Total Tanks:	0001
Tank Num:	001
Container Num:	G-75-8K
Year Installed:	1975
Tank Capacity:	00008000
Tank Used for:	PRODUCT
Type of Fuel:	UNLEADED
Container Construction Thickness:	Not reported
Leak Detection:	None

Click here for Geo Tracker PDF:

CA FID UST:

Facility ID:	01003128
Regulated By:	UTNKA
Regulated ID:	CAD982416
Cortese Code:	Not reported
SIC Code:	Not reported
Facility Phone:	4155245620
Mail To:	Not reported
Mailing Address:	1445 VAN NESS AVE
Mailing Address 2:	Not reported
Mailing City,St,Zip:	BERKELEY 94710
Contact:	Not reported
Contact Phone:	Not reported
DUNs Number:	Not reported
NPDES Number:	Not reported
EPA ID:	Not reported
Comments:	Not reported
Status:	Active

RCRA NonGen / NLR:

Date form received by agency:	2018-09-17 00:00:00.0
Facility name:	PACIFIC BELL

PACIFIC BELL (Continued) **1000250743**

Facility address:	1206 5TH STREET
	BERKELEY, CA 94710
EPA ID:	CAD982416505
Mailing address:	308 S. AKARD STREET, ROOM 900
	DALLAS, TX 75202-5399
Contact:	JAMES A CRANMER
Contact address:	Not reported
	Not reported
Contact country:	Not reported
Contact telephone:	214-464-1805
Contact email:	JC3746@ATT.COM
EPA Region:	09
Classification:	Non-Generator
Description:	Handler: Non-Generators do not presently generate hazardous waste

Owner/Operator Summary:

Owner/operator name:	PACIFIC BELL
Owner/operator address:	308 S. AKARD STREET, ROOM 900
	DALLAS, TX 75202
Owner/operator country:	US
Owner/operator telephone:	Not reported
Owner/operator email:	Not reported
Owner/operator fax:	Not reported
Owner/operator extension:	Not reported
Legal status:	Private
Owner/Operator Type:	Owner
Owner/Op start date:	1982-07-20 00:00:00.
Owner/Op end date:	Not reported

Owner/operator name:	PACIFIC BELL
Owner/operator address:	Not reported
	Not reported
Owner/operator country:	Not reported
Owner/operator telephone:	Not reported
Owner/operator email:	Not reported
Owner/operator fax:	Not reported
Owner/operator extension:	Not reported
Legal status:	Private
Owner/Operator Type:	Operator
Owner/Op start date:	1982-07-20 00:00:00.
Owner/Op end date:	Not reported

Owner/operator name:	NOT REQUIRED
Owner/operator address:	NOT REQUIRED
	NOT REQUIRED, ME 99999
Owner/operator country:	Not reported
Owner/operator telephone:	415-555-1212
Owner/operator email:	Not reported
Owner/operator fax:	Not reported
Owner/operator extension:	Not reported
Legal status:	Private
Owner/Operator Type:	Operator
Owner/Op start date:	Not reported
Owner/Op end date:	Not reported

Owner/operator name:	PACIFIC BELL
Owner/operator address:	NOT REQUIRED

PACIFIC BELL (Continued) **1000250743**

NOT REQUIRED, ME 99999
Owner/operator country: Not reported
Owner/operator telephone: 415-555-1212
Owner/operator email: Not reported
Owner/operator fax: Not reported
Owner/operator extension: Not reported
Legal status: Private
Owner/Operator Type: Owner
Owner/Op start date: Not reported
Owner/Op end date: Not reported

Owner/operator name: PACIFIC BELL
Owner/operator address: Not reported
Not reported
Owner/operator country: US
Owner/operator telephone: Not reported
Owner/operator email: Not reported
Owner/operator fax: Not reported
Owner/operator extension: Not reported
Legal status: Private
Owner/Operator Type: Operator
Owner/Op start date: 1982-07-20 00:00:00.
Owner/Op end date: Not reported

Handler Activities Summary:
U.S. importer of hazardous waste: No
Mixed waste (haz. and radioactive): No
Recycler of hazardous waste: No
Transporter of hazardous waste: No
Treater, storer or disposer of HW: No
Underground injection activity: No
On-site burner exemption: No
Furnace exemption: No
Used oil fuel burner: No
Used oil processor: No
User oil refiner: No
Used oil fuel marketer to burner: No
Used oil Specification marketer: No
Used oil transfer facility: No
Used oil transporter: No

Historical Generators:
Date form received by agency: 2006-01-06 00:00:00.0
Site name: PACIFIC BELL
Classification: Small Quantity Generator

Date form received by agency: 2006-01-06 00:00:00.0
Site name: PACIFIC BELL
Classification: Large Quantity Generator

Date form received by agency: 1996-09-01 00:00:00.0
Site name: PACIFIC BELL C O ALLEN Q2606
Classification: Small Quantity Generator

Date form received by agency: 1987-12-14 00:00:00.0
Site name: PACIFIC BELL C O ALLEN Q2606

PACIFIC BELL (Continued) **1000250743**

Classification: Large Quantity Generator

Hazardous Waste Summary:

. Waste code: 134
. Waste name: Aqueous solution with <10% total organic residues

. Waste code: 213
. Waste name: Hydrocarbon solvents (benzene, hexane, Stoddard, etc.)

. Waste code: D001
. Waste name: IGNITABLE WASTE

. Waste code: D039
. Waste name: TETRACHLOROETHYLENE

Violation Status: No violations found

FINDS:
Registry ID: 110001184824

Click Here:

Environmental Interest/Information System:
AIR EMISSIONS CLASSIFICATION UNKNOWN
California Hazardous Waste Tracking System - Datamart (HWTS-DATAMART) provides California with information on hazardous waste shipments for generators, transporters, and treatment, storage, and disposal facilities.
RCRAInfo is a national information system that supports the Resource Conservation and Recovery Act (RCRA) program through the tracking of events and activities related to facilities that generate, transport, and treat, store, or dispose of hazardous waste. RCRAInfo allows RCRA program staff to track the notification, permit, compliance, and corrective action activities required under RCRA.
STATE MASTER
HAZARDOUS WASTE BIENNIAL REPORTER

Click this hyperlink while viewing on your computer to access additional FINDS: detail in the EDR Site Report.

ECHO:

Envid:	1000250743
Registry ID:	110001184824
DFR URL:	http://echo.epa.gov/detailed-facility-report?fid=110001184824
Name:	AT&T CALIFORNIA - Q2606
Address:	1206 5TH ST
City,State,Zip:	BERKELEY, CA 94710

HIST CORTESE:

edr_fname:	WASTEWATER TREATMENT PLAM
edr_fadd1:	1206 5TH
City,State,Zip:	BERKELEY, CA 94710
Region:	CORTESE
Facility County Code:	1
Reg By:	LTNKA
Reg Id:	2466

PACIFIC BELL (Continued) **1000250743**

CERS:
Name: AT&T CALIFORNIA - Q2606
Address: 1206 5TH ST
City,State,Zip: BERKELEY, CA 94710-1306
Site ID: 452670
CERS ID: 110001184824
CERS Description: US EPA Air Emission Inventory System (EIS)

Affiliation:
Affiliation Type Desc: Environmental Contact
Entity Name: GARY CHIMIENTI
Entity Title: Not reported
Affiliation Address: 4480 WILLOW ROADNA RM C15
Affiliation City: PLEASANTON
Affiliation State: Not reported
Affiliation Country: Not reported
Affiliation Zip: Not reported
Affiliation Phone: Not reported

Affiliation Type Desc: Operator
Entity Name: GARY CHIMIENTI
Entity Title: OPERATOR
Affiliation Address: 2600 CAMINO RAMON ROOM 3E000
Affiliation City: SANRAMON
Affiliation State: CA
Affiliation Country: Not reported
Affiliation Zip: Not reported
Affiliation Phone: Not reported

Affiliation Type Desc: Environmental Contact
Entity Name: AT AND T EH AND S HOTLINE
Entity Title: 24 HOUR EMERGENCY SERVICE
Affiliation Address: Not reported
Affiliation City: Not reported
Affiliation State: Not reported
Affiliation Country: Not reported
Affiliation Zip: Not reported
Affiliation Phone: Not reported

Affiliation Type Desc: Environmental Contact
Entity Name: JAMES A CRANMER
Entity Title: Not reported
Affiliation Address: Not reported
Affiliation City: Not reported
Affiliation State: Not reported
Affiliation Country: Not reported
Affiliation Zip: Not reported
Affiliation Phone: Not reported

Affiliation Type Desc: Facility Owner
Entity Name: PACIFIC BELL TELE ; DBA AT AND T CA
Entity Title: OWNER
Affiliation Address: 2600 CAMINO RAMON ROOM 3E000
Affiliation City: SANRAMON
Affiliation State: CA
Affiliation Country: Not reported
Affiliation Zip: Not reported

PACIFIC BELL (Continued) **1000250743**

Affiliation Phone: Not reported

V156 **SBC FACILITY** **CA LUST** **S107473032**
WSW **1206 FIFTH STREET** **CA Cortese** **N/A**
1/4-1/2 **BERKELEY, CA 94710** **CA CERS**
0.330 mi.
1744 ft. **Site 2 of 2 in cluster V**

Relative:
Lower

Actual:
16 ft.

LUST:
Name: SBC FACILITY
Address: 1206 FIFTH STREET
City,State,Zip: BERKELEY, CA 94710
Lead Agency: BERKELEY, CITY OF
Case Type: LUST Cleanup Site
Geo Track: http://geotracker.waterboards.ca.gov/profile_report.asp?global_id=T0600167803
Global Id: T0600167803
Latitude: 37.880376
Longitude: -122.303697
Status: Completed - Case Closed
Status Date: 10/03/2005
Case Worker: GAF
RB Case Number: Not reported
Local Agency: BERKELEY, CITY OF
File Location: Not reported
Local Case Number: Fifth1206
Potential Media Affect: Other Groundwater (uses other than drinking water)
Potential Contaminants of Concern: Gasoline
Site History: Not reported

LUST:
Global Id: T0600167803
Contact Type: Local Agency Caseworker
Contact Name: GEOFFERY FIEDLER
Organization Name: BERKELEY, CITY OF
Address: 2118 MILVIA STREET 3RD FLOOR
City: BERKELEY
Email: gfiedler@ci.berkeley.ca.us
Phone Number: Not reported

Global Id: T0600167803
Contact Type: Regional Board Caseworker
Contact Name: Regional Water Board
Organization Name: SAN FRANCISCO BAY RWQCB (REGION 2)
Address: 1515 CLAY ST SUITE 1400
City: OAKLAND
Email: Not reported
Phone Number: Not reported

LUST:
Global Id: T0600167803
Action Type: Other
Date: 05/11/2005
Action: Leak Discovery

Global Id: T0600167803
Action Type: REMEDIATION
Date: 05/11/2005

SBC FACILITY (Continued) **S107473032**

Action: Not reported

Global Id: T0600167803
Action Type: Other
Date: 05/11/2005
Action: Leak Reported

LUST:
Global Id: T0600167803
Status: Open - Case Begin Date
Status Date: 05/11/2005

Global Id: T0600167803
Status: Open - Site Assessment
Status Date: 10/02/2005

Global Id: T0600167803
Status: Completed - Case Closed
Status Date: 10/03/2005

CORTESE:
Name: SBC FACILITY
Address: 1206 FIFTH STREET
City,State,Zip: BERKELEY, CA 94710
Region: CORTESE
Envirostor Id: Not reported
Global ID: T0600167803
Site/Facility Type: LUST CLEANUP SITE
Cleanup Status: COMPLETED - CASE CLOSED
Status Date: Not reported
Site Code: Not reported
Latitude: Not reported
Longitude: Not reported
Owner: Not reported
Enf Type: Not reported
Swat R: Not reported
Flag: active
Order No: Not reported
Waste Discharge System No: Not reported
Effective Date: Not reported
Region 2: Not reported
WID Id: Not reported
Solid Waste Id No: Not reported
Waste Management Uit Name: Not reported
File Name: Active Open

CERS:
Name: SBC FACILITY
Address: 1206 FIFTH STREET
City,State,Zip: BERKELEY, CA 94710
Site ID: 221408
CERS ID: T0600167803
CERS Description: Leaking Underground Storage Tank Cleanup Site

Affiliation:

SBC FACILITY (Continued) **S107473032**

Affiliation Type Desc:	Regional Board Caseworker
Entity Name:	Regional Water Board - SAN FRANCISCO BAY RWQCB (REGION 2)
Entity Title:	Not reported
Affiliation Address:	1515 CLAY ST SUITE 1400
Affiliation City:	OAKLAND
Affiliation State:	CA
Affiliation Country:	Not reported
Affiliation Zip:	Not reported
Affiliation Phone:	Not reported

Affiliation Type Desc:	Local Agency Caseworker
Entity Name:	GEOFFERY FIEDLER - BERKELEY, CITY OF
Entity Title:	Not reported
Affiliation Address:	2118 MILVIA STREET 3RD FLOOR
Affiliation City:	BERKELEY
Affiliation State:	CA
Affiliation Country:	Not reported
Affiliation Zip:	Not reported
Affiliation Phone:	Not reported

U157 **SHELL #13-5037** **CA LUST** **S100179429**
North **999 SAN PABLO** **CA Alameda County CS** **N/A**
1/4-1/2 **ALBANY, CA 94706** **CA CERS HAZ WASTE**
0.365 mi. **CA SWEEPS UST**
1928 ft. **Site 2 of 2 in cluster U** **CA CERS TANKS**
CA Cortese
Relative: Higher **CA HAZNET**
CA HIST CORTESE
Actual: 45 ft. **CA Notify 65**
CA CERS
CA HWTS

LUST REG 2:

Region:	2
Facility Id:	01-1383
Facility Status:	Pollution Characterization
Case Number:	RO0000121
How Discovered:	Tank Closure
Leak Cause:	Structure Failure
Leak Source:	Tank
Date Leak Confirmed:	Not reported
Oversight Program:	LUST
Prelim. Site Assesment Wokplan Submitted:	1/25/1990
Preliminary Site Assesment Began:	3/23/1990
Pollution Characterization Began:	7/26/1990
Pollution Remediation Plan Submitted:	Not reported
Date Remediation Action Underway:	Not reported
Date Post Remedial Action Monitoring Began:	Not reported

LUST:

Name:	SHELL #13-5037
Address:	999 SAN PABLO
City,State,Zip:	ALBANY, CA 94706
Lead Agency:	ALAMEDA COUNTY LOP
Case Type:	LUST Cleanup Site
Geo Track:	http://geotracker.waterboards.ca.gov/profile_report.asp?global_id=T0600101277

SHELL #13-5037 (Continued) **S100179429**

Global Id:	T0600101277
Latitude:	37.886947193
Longitude:	-122.2976285
Status:	Completed - Case Closed
Status Date:	07/11/2014
Case Worker:	Not reported
RB Case Number:	01-1383
Local Agency:	Not reported
File Location:	All Files are on GeoTracker or in the Local Agency Database
Local Case Number:	RO0000121
Potential Media Affect:	Other Groundwater (uses other than drinking water)
Potential Contaminants of Concern:	Gasoline
Site History:	Fuel hydrocarbons were detected in soil and groundwater duing a site investigation in 1990. Three USTs, 5 dispensers, and associated product piping were replaced in 1996. Groundwater monitoring has been conducted at the site since 1991. The fuel dispensers were replaced and soil overexcavation was performed in 2007. The site was evaluated for case closure under the State Water Resources Control Board Low-Threat Underground Storage Tank Closure Policy and was closed on July 11, 2014. Based upon the information available in our files to date, no further investigation or cleanup for the fuel leak case is necessary at this time. Not all historic documents for the fuel leak case may be available on GeoTracker. A more complete historic case file for this site is located on the Alameda County Environmental Health website at: http://ehgis.acgov.org/dehpublic/dehpublic.jsp.

LUST:

Global Id:	T0600101277
Contact Type:	Regional Board Caseworker
Contact Name:	Regional Water Board
Organization Name:	SAN FRANCISCO BAY RWQCB (REGION 2)
Address:	1515 CLAY ST SUITE 1400
City:	OAKLAND
Email:	Not reported
Phone Number:	Not reported

LUST:

Global Id:	T0600101277
Action Type:	Other
Date:	03/01/1989
Action:	Leak Discovery

Global Id:	T0600101277
Action Type:	RESPONSE
Date:	04/12/2013
Action:	Soil and Water Investigation Workplan - Regulator Responded

Global Id:	T0600101277
Action Type:	RESPONSE
Date:	11/27/2012
Action:	Request for Closure - Regulator Responded

Global Id:	T0600101277
Action Type:	RESPONSE
Date:	09/12/2013
Action:	Request for Closure - Regulator Responded

SHELL #13-5037 (Continued) **S100179429**

Global Id: T0600101277
Action Type: RESPONSE
Date: 09/13/2013
Action: Soil and Water Investigation Report - Regulator Responded

Global Id: T0600101277
Action Type: RESPONSE
Date: 07/10/2014
Action: Well Destruction Report - Regulator Responded

Global Id: T0600101277
Action Type: ENFORCEMENT
Date: 02/23/2012
Action: File review - #20120223

Global Id: T0600101277
Action Type: Other
Date: 10/21/1996
Action: Leak Stopped

Global Id: T0600101277
Action Type: REMEDIATION
Date: 10/21/1996
Action: Excavation

Global Id: T0600101277
Action Type: REMEDIATION
Date: 08/28/1990
Action: Free Product Removal

Global Id: T0600101277
Action Type: ENFORCEMENT
Date: 02/21/1992
Action: Notice of Responsibility - #UNK

Global Id: T0600101277
Action Type: ENFORCEMENT
Date: 04/22/2013
Action: Staff Letter - #20130422

Global Id: T0600101277
Action Type: Other
Date: 02/05/1990
Action: Leak Reported

Global Id: T0600101277
Action Type: ENFORCEMENT
Date: 01/30/2013
Action: Staff Letter - #20130130

Global Id: T0600101277
Action Type: ENFORCEMENT
Date: 01/23/2013
Action: Meeting - #20130123

Global Id: T0600101277
Action Type: ENFORCEMENT

SHELL #13-5037 (Continued) **S100179429**

Date: 10/21/2013
Action: Staff Letter - #20131021

Global Id: T0600101277
Action Type: ENFORCEMENT
Date: 10/21/2013
Action: Notification - Public Notice of Case Closure - #20131021

Global Id: T0600101277
Action Type: ENFORCEMENT
Date: 07/24/2009
Action: Staff Letter - #20090724

Global Id: T0600101277
Action Type: ENFORCEMENT
Date: 01/15/2014
Action: Staff Letter - #20140115

Global Id: T0600101277
Action Type: ENFORCEMENT
Date: 12/27/2013
Action: Technical Correspondence / Assistance / Other - #20131227

Global Id: T0600101277
Action Type: ENFORCEMENT
Date: 07/11/2014
Action: Closure/No Further Action Letter - #20140711

Global Id: T0600101277
Action Type: RESPONSE
Date: 01/28/2014
Action: Correspondence

Global Id: T0600101277
Action Type: ENFORCEMENT
Date: 03/13/2014
Action: Staff Letter - #20140313

Global Id: T0600101277
Action Type: ENFORCEMENT
Date: 03/06/2014
Action: Technical Correspondence / Assistance / Other - #20140306

Global Id: T0600101277
Action Type: ENFORCEMENT
Date: 05/18/2011
Action: File review - #20110518

LUST:
Global Id: T0600101277
Status: Open - Case Begin Date
Status Date: 03/01/1989

Global Id: T0600101277
Status: Open - Site Assessment
Status Date: 01/20/1990

SHELL #13-5037 (Continued) **S100179429**

Global Id: T0600101277
Status: Open - Assessment & Interim Remedial Action
Status Date: 08/28/1990

Global Id: T0600101277
Status: Open - Site Assessment
Status Date: 11/28/2011

Global Id: T0600101277
Status: Open - Eligible for Closure
Status Date: 09/05/2013

Global Id: T0600101277
Status: Completed - Case Closed
Status Date: 07/11/2014

Alameda County CS:
Name: SHELL #13-5037
Address: 999 SAN PABLO AVE
City,State,Zip: ALBANY, CA 94706
Status: Pollution Characterization
Record Id: RO0000121
PE: 5602
Facility Status: Pollution Charaterization
Latitude: 37.886803138
Longitude: -122.29759485

Name: SHELL #13-5037
Address: 999 SAN PABLO AVE
City,State,Zip: ALBANY, CA 94706
Status: Case Closed
Record Id: RO0000121
PE: 5602
Facility Status: Case Closed
Latitude: 37.886803138
Longitude: -122.29759485

CERS HAZ WASTE:
Name: ALBANY SHELL
Address: 999 SAN PABLO AVE
City,State,Zip: ALBANY, CA 94706
Site ID: 3936
CERS ID: 10188319
CERS Description: Hazardous Waste Generator

SWEEPS UST:
Name: MELINA'S ALBANY SHELL
Address: 999 SAN PABLO AVE
City: ALBANY
Status: Active
Comp Number: 27678
Number: 1
Board Of Equalization: 44-000074
Referral Date: 01-28-93
Action Date: 05-03-94

SHELL #13-5037 (Continued) **S100179429**

Created Date: 02-29-88
Owner Tank Id: 007901-SRU-1
SWRCB Tank Id: 01-000-027678-000001
Tank Status: A
Capacity: 8000
Active Date: 01-28-93
Tank Use: M.V. FUEL
STG: P
Content: LEADED
Number Of Tanks: 3

Name: MELINA'S ALBANY SHELL
Address: 999 SAN PABLO AVE
City: ALBANY
Status: Active
Comp Number: 27678
Number: 1
Board Of Equalization: 44-000074
Referral Date: 01-28-93
Action Date: 05-03-94
Created Date: 02-29-88
Owner Tank Id: 007901-RU-1
SWRCB Tank Id: 01-000-027678-000002
Tank Status: A
Capacity: 10000
Active Date: 01-28-93
Tank Use: M.V. FUEL
STG: P
Content: REG UNLEADED
Number Of Tanks: Not reported

Name: MELINA'S ALBANY SHELL
Address: 999 SAN PABLO AVE
City: ALBANY
Status: Active
Comp Number: 27678
Number: 1
Board Of Equalization: 44-000074
Referral Date: 01-28-93
Action Date: 05-03-94
Created Date: 02-29-88
Owner Tank Id: 007901-SU-1
SWRCB Tank Id: 01-000-027678-000003
Tank Status: A
Capacity: 10000
Active Date: 01-28-93
Tank Use: M.V. FUEL
STG: P
Content: PRM UNLEADED
Number Of Tanks: Not reported

CERS TANKS:
Name: ALBANY SHELL
Address: 999 SAN PABLO AVE
City,State,Zip: ALBANY, CA 94706
Site ID: 3936
CERS ID: 10188319

SHELL #13-5037 (Continued) **S100179429**

CERS Description: Underground Storage Tank

CORTESE:
Name: SHELL #13-5037
Address: 999 SAN PABLO
City,State,Zip: ALBANY, CA 94706
Region: CORTESE
Envirostor Id: Not reported
Global ID: T0600101277
Site/Facility Type: LUST CLEANUP SITE
Cleanup Status: COMPLETED - CASE CLOSED
Status Date: Not reported
Site Code: Not reported
Latitude: Not reported
Longitude: Not reported
Owner: Not reported
Enf Type: Not reported
Swat R: Not reported
Flag: active
Order No: Not reported
Waste Discharge System No: Not reported
Effective Date: Not reported
Region 2: Not reported
WID Id: Not reported
Solid Waste Id No: Not reported
Waste Management Uit Name: Not reported
File Name: Active Open

HAZNET:
Name: ALBANY SHELL
Address: 999 SAN PABLO AVE
Address 2: Not reported
City,State,Zip: ALBANY, CA 947062009
Contact: MOJGAN ANVARI
Telephone: 5102246922
Mailing Name: Not reported
Mailing Address: 1040 N BENSON AVE

Year: 2015
Gepaid: CAL000320089
TSD EPA ID: CAD982444481
CA Waste Code: 134 - Aqueous solution with total organic residues less than 10 percent
Disposal Method: H141 - Storage, Bulking, And/Or Transfer Off Site--No Treatment/Reovery (H010-H129) Or (H131-H135)
Tons: 0.126

Year: 2014
Gepaid: CAL000320089
TSD EPA ID: NVT330010000
CA Waste Code: 352 - Other organic solids
Disposal Method: H132 - Landfill Or Surface Impoundment That Will Be Closed As Landfill(To Include On-Site Treatment And/Or Stabilization)
Tons: 0.05

Year: 2013
Gepaid: CAL000320089

SHELL #13-5037 (Continued) **S100179429**

TSD EPA ID: NVT330010000
CA Waste Code: 223 - Unspecified oil-containing waste
Disposal Method: H039 - Other Recovery Of Reclamation For Reuse Including Acid Regeneration, Organics Recovery Ect
Tons: 0.06255

Year: 2013
Gepaid: CAL000320089
TSD EPA ID: CAD028409019
CA Waste Code: 223 - Unspecified oil-containing waste
Disposal Method: H141 - Storage, Bulking, And/Or Transfer Off Site--No Treatment/Reovery (H010-H129) Or (H131-H135)
Tons: 0.0125

Additional Info:
Year: 2015
Gen EPA ID: CAL000320089

Shipment Date: 20151120
Creation Date: 2/9/2016 22:15:57
Receipt Date: 20151204
Manifest ID: 014582931JJK
Trans EPA ID: CAR000217513
Trans Name: ENVIRONMENTAL LOGISTICS INC
Trans 2 EPA ID: Not reported
Trans 2 Name: Not reported
TSDF EPA ID: CAD982444481
Trans Name: FILTER RECYCLING SERVICES INC
TSDF Alt EPA ID: Not reported
TSDF Alt Name: Not reported
CA Waste Code: 134 - Aqueous solution with <10% total organic residues
RCRA Code: Not reported
Disposal Method: H141 - Storage, Bulking, And/Or Transfer Off Site--No Treatment/Reovery (H010-H129) Or (H131-H135)
Quantity Tons: 0.126
Waste Quantity: 30
Quantity Unit: G
Additional Code 1: Not reported
Additional Code 2: Not reported
Additional Code 3: Not reported
Additional Code 4: Not reported
Additional Code 5: Not reported

Additional Info:
Year: 2013
Gen EPA ID: CAL000320089

Shipment Date: 20130826
Creation Date: 3/3/2014 22:15:27
Receipt Date: 20130917
Manifest ID: 006868759FLE
Trans EPA ID: CAL000362980
Trans Name: ICON ENVIRONMENTAL SERVICES INC
Trans 2 EPA ID: Not reported
Trans 2 Name: Not reported

SHELL #13-5037 (Continued) **S100179429**

TSDF EPA ID: NVT330010000
Trans Name: US ECOLOGY NEVADA
TSDF Alt EPA ID: Not reported
TSDF Alt Name: Not reported
CA Waste Code: 223 - Unspecified oil-containing waste
RCRA Code: Not reported
Disposal Method: H039 - Other Recovery Of Reclamation For Reuse Including Acid Regeneration, Organics Recovery Ect
Quantity Tons: 0.06255
Waste Quantity: 15
Quantity Unit: G
Additional Code 1: Not reported
Additional Code 2: Not reported
Additional Code 3: Not reported
Additional Code 4: Not reported
Additional Code 5: Not reported

Shipment Date: 20130416
Creation Date: 6/18/2013 22:15:07
Receipt Date: 20130419
Manifest ID: 006276277JJK
Trans EPA ID: CAD983653627
Trans Name: INTEGRATED WASTESTREAM MANAGEMENT INC
Trans 2 EPA ID: CAL000274783
Trans 2 Name: KM INDUSTRIAL INC
TSDF EPA ID: CAD028409019
Trans Name: CROSBY & OVERTON
TSDF Alt EPA ID: Not reported
TSDF Alt Name: Not reported
CA Waste Code: 223 - Unspecified oil-containing waste
RCRA Code: Not reported
Disposal Method: H141 - Storage, Bulking, And/Or Transfer Off Site--No Treatment/Reovery (H010-H129) Or (H131-H135)
Quantity Tons: 0.0125
Waste Quantity: 25
Quantity Unit: P
Additional Code 1: Not reported
Additional Code 2: Not reported
Additional Code 3: Not reported
Additional Code 4: Not reported
Additional Code 5: Not reported

Additional Info:
Year: 2014
Gen EPA ID: CAL000320089

Shipment Date: 20140609
Creation Date: 3/30/2015 22:15:06
Receipt Date: 20140613
Manifest ID: 013012134JJK
Trans EPA ID: CAL000346010
Trans Name: BIG SKY ENVIRONMENTAL SOLUTIONS
Trans 2 EPA ID: CAR000179382
Trans 2 Name: ENV ENVIRONMENTAL INTERNATIONAL INC
TSDF EPA ID: NVT330010000
Trans Name: US ECOLOGY
TSDF Alt EPA ID: Not reported

SHELL #13-5037 (Continued) **S100179429**

TSDF Alt Name:	Not reported
CA Waste Code:	352 - Other organic solids
RCRA Code:	Not reported
Disposal Method:	H132 - Landfill Or Surface Impoundment That Will Be Closed As Landfill(To Include On-Site Treatment And/Or Stabilization)
Quantity Tons:	0.05
Waste Quantity:	100
Quantity Unit:	P
Additional Code 1:	Not reported
Additional Code 2:	Not reported
Additional Code 3:	Not reported
Additional Code 4:	Not reported
Additional Code 5:	Not reported

HIST CORTESE:

edr_fname:	SHELL
edr_fadd1:	999 SAN PABLO
City,State,Zip:	ALBANY, CA 94706
Region:	CORTESE
Facility County Code:	1
Reg By:	LTNKA
Reg Id:	01-1383

NOTIFY 65:

Name:	SHELL STATION
Address:	999 SAN PABLO
City,State,Zip:	ALBANY, CA 92667
Date Reported:	Not reported
Staff Initials:	Not reported
Board File Number:	Not reported
Facility Type:	Not reported
Discharge Date:	Not reported
Issue Date:	Not reported
Incident Description:	Not reported

CERS:

Name:	ALBANY SHELL
Address:	999 SAN PABLO AVE
City,State,Zip:	ALBANY, CA 94706
Site ID:	3936
CERS ID:	10188319
CERS Description:	Chemical Storage Facilities

Violations:

Site ID:	3936
Site Name:	ALBANY SHELL
Violation Date:	08-30-2019
Citation:	HSC 6.95 25505(c) - California Health and Safety Code, Chapter 6.95, Section(s) 25505(c)
Violation Description:	Failure to have a business plan readily available to personnel of the business or the unified program facility with responsibilities for emergency response or training.
Violation Notes:	The business failed to have the current hazardous material business plan readily available to personnel of the business or the unified program facility with responsibilities for emergency response or training. The new owner information is not updated in the site HMBP.

SHELL #13-5037 (Continued) **S100179429**

Provide an updated business plan to personnel of the business or the unified program facility with responsibilities for emergency response or training. Document that appropriate personnel have the business plan readily available.

Violation Division: Alameda County Environmental Health
Violation Program: HMRRP
Violation Source: CERS

Site ID: 3936
Site Name: ALBANY SHELL
Violation Date: 03-15-2016
Citation: 23 CCR 16 2715(f) - California Code of Regulations, Title 23, Chapter 16, Section(s) 2715(f)
Violation Description: Failure to comply with one or more of the following: provide training to facility employee(s) responsible for proper operation and maintenance every 12 months and/or train new employee(s) who are responsible for proper operation and maintenance within 30-days of hire and/or to have at least one employee present during operating hours that has been trained in the proper operation and maintenance of the UST system.
Violation Notes: Returned to compliance on 03/13/2017. "OBSERVATION: The designated operator employee training for Sukhdeep Kaur and Pravat Kafley were not current. The designated operator shall conduct the training on a required form for facility employees for which he or she is responsible in the proper operation and maintenance of the UST system once every 12 months. The training shall include, but is not limited to: 1. Operation of the UST system in a manner consistent with the facilityG s best management practices 2. EmployeeG s role with regard to monitoring equipment as specified in the facilityG s monitoring plan 3. EmployeeG s role with regard to spills and overfills as specified in the facilityG s response plan 4. Name of the contact person(s) for emergencies and monitoring equipment alarms. "CORRECTIVE ACTION: Ensure that employees have been trained by the designated operator, use the required form to maintain the list on site, and submit a copy of the training records to the CUPA by 4/14/16.
Violation Division: Alameda County Environmental Health
Violation Program: UST
Violation Source: CERS

Site ID: 3936
Site Name: ALBANY SHELL
Violation Date: 03-13-2019
Citation: 23 CCR 16 2712(b)(1)(G) - California Code of Regulations, Title 23, Chapter 16, Section(s) 2712(b)(1)(G)
Violation Description: Failure to comply with one or more of the following overfill prevention equipment requirements: Alert the transfer operator when the tank is 90 percent full by restricting the flow into the tank or triggering an audible and visual alarm; or Restrict delivery of flow to the tank at least 30 minutes before the tank overfills, provided the restriction occurs when the tank is filled to no more than 95 percent of capacity; and activate an audible alarm at least five minutes before the tank overfills; or Provide positive shut-off of flow to the tank when the tank is filled to no more than 95 percent of capacity; or Provide positive shut-off of flow to the tank so that none of the fittings located on the top of the tank are exposed to product due to overfilling. Install/retrofit overfill prevention equipment that does not use flow restrictors on vent piping to meet

SHELL #13-5037 (Continued) **S100179429**

overfill prevention equipment requirements when the overfill prevention equipment is installed, repaired, or replaced on and after October 1,- 2018. For USTs installed before October 1, 2018, perform an inspection by October 13, 2018 and every 36 months thereafter. For USTs installed on and after October- 1,- 2018, perform an inspection at installation and every 36 months thereafter. Inspected within 30 days after a repair to the overfill prevention equipment. Inspected using an applicable manufacturer guidelines, industry codes, engineering standards, or a method approved by a professional engineer. Inspected by a certified UST service technician. Maintain records of overfill prevention equipment inspection for 36 months.

Violation Notes: Owner/Operator failed to meet one or more of the requirements applicable to overfill prevention equipment. Overfill prevention system was required to be tested by October 13, 2018. Even after repeated DO reports stating this needed to be performed, the testing was not performed. Schedule overfill prevention inspection and perform within 30 days.
Violation Division: Alameda County Environmental Health
Violation Program: UST
Violation Source: CERS

Site ID: 3936
Site Name: ALBANY SHELL
Violation Date: 03-13-2019
Citation: 23 CCR 16 2712 - California Code of Regulations, Title 23, Chapter 16, Section(s) 2712
Violation Description: Failure to comply with any of the applicable requirements of the permit issued for the operation of the UST system.
Violation Notes: Owner/Operator did not comply with all operating permit requirements. Facility did not submit change of ownership information to ACDEH, daily Veeder root monitoring log not performed. Submit provided Change Of Ownership documentation to ACDEH. Perform daily log of Veeder Root and submit 30 days worth of logs to ACDEH within 30 days.
Violation Division: Alameda County Environmental Health
Violation Program: UST
Violation Source: CERS

Site ID: 3936
Site Name: ALBANY SHELL
Violation Date: 03-13-2019
Citation: 23 CCR 16 2712(i) - California Code of Regulations, Title 23, Chapter 16, Section(s) 2712(i)
Violation Description: Failure to retain a copy of the permit to operate at the facility.
Violation Notes: Owner/Operator did not retain a copy of the permit to operate at the facility. Correct all violations in order to obtain a current operating permit. Retain a copy of the permit to operate at the facility.
Violation Division: Alameda County Environmental Health
Violation Program: UST
Violation Source: CERS

Site ID: 3936
Site Name: ALBANY SHELL
Violation Date: 03-13-2017
Citation: HSC 6.7 25290.1(c)(3), 25290.2(c)(3) - California Health and Safety Code, Chapter 6.7, Section(s) 25290.1(c)(3), 25290.2(c)(3)
Violation Description: Failure to keep water out of the secondary containment of UST systems

SHELL #13-5037 (Continued) **S100179429**

installed on or after July 1, 2003 and before July 1, 2004, or on or after July 1, 2004.

Violation Notes: Returned to compliance on 03/13/2017. OBSERVATION: Owner/Operator did not maintain under-dispenser containment, sumps, and/or other secondary containment in good condition and/or free of debris/liquid. The 87 STP sump had 4 1/2 gallons of liquid inside of it, but not enough to set off sensor, the 87 fill sump had 4 ounces of liquid inside of it and the 91 STP sump had 4 ounces of liquid inside of it. CORRECTIVE ACTION: Maintain under-dispenser containment, sumps, and/or other secondary containment in good condition and/or free of debris/liquid. The service technician removed the liquid and placed inside of hazardous waste drum left on site. This was corrected on site.
Violation Division: Alameda County Environmental Health
Violation Program: UST
Violation Source: CERS

Site ID: 3936
Site Name: ALBANY SHELL
Violation Date: 03-15-2016
Citation: HSC 6.95 25505(a)(4) - California Health and Safety Code, Chapter 6.95, Section(s) 25505(a)(4)
Violation Description: Failure to provide initial and annual training to all employees in safety procedures in the event of a release or threatened release of a hazardous material or failure to document and maintain training records for a minimum of three years.
Violation Notes: Returned to compliance on 04/19/2016. OBSERVATION: ANNUAL training documentation for all applicable employees was not available. Sukhdeep Kaur and Pravat Kafley were not trained in the past year. CORRECTIVE ACTION: Submit documentation to the CUPA demonstrating that employees have received training on safe handling of hazardous materials and the Emergency Response Plan.
Violation Division: Alameda County Environmental Health
Violation Program: HMRRP
Violation Source: CERS

Site ID: 3936
Site Name: ALBANY SHELL
Violation Date: 03-15-2016
Citation: HSC 6.7 25286(a) - California Health and Safety Code, Chapter 6.7, Section(s) 25286(a)
Violation Description: Failure to submit an complete and accurate application for a permit to operate an underground storage tank, or for renewal of the permit.
Violation Notes: Returned to compliance on 03/13/2017. OBSERVATION: UST facility operating permit information and UST tank information for the monitoring plan are not current in CERS. Any change of information must be updated in CERS within 30 days of the change. Changes were made in October when the E-site was removed and all beudreau sensors were replaced with 208 liquid sensors. See attachment in email regarding the changes that need to be made in CERS. CORRECTIVE ACTION: Submit and maintain an accurate UST Operating Permit Application for Facility information and/or Tank information.
Violation Division: Alameda County Environmental Health
Violation Program: UST
Violation Source: CERS

Site ID: 3936

SHELL #13-5037 (Continued) **S100179429**

Site Name: ALBANY SHELL
Violation Date: 03-24-2014
Citation: 23 CCR 16 2637 - California Code of Regulations, Title 23, Chapter 16, Section(s) 2637
Violation Description: Failure to comply with one or more of the following: conduct secondary containment testing, within six months of installation and every 36 months thereafter, conducted in accordance with proper practices, protocols, or test methods.
Violation Notes: Returned to compliance on 07/14/2014.
Violation Division: Alameda County Environmental Health
Violation Program: UST
Violation Source: CERS

Site ID: 3936
Site Name: ALBANY SHELL
Violation Date: 03-13-2019
Citation: HSC 6.7 25284 - California Health and Safety Code, Chapter 6.7, Section(s) 25284
Violation Description: Failure to obtain a valid permit to operate from the UPA including but not limited to unpaid permit fees.
Violation Notes: Owner/Operator did not obtain and/or maintain a valid Operating Permit from the CUPA, and/or failed to pay permit fees. Obtain and maintain a valid Operating Permit from the CUPA. Correct all violations to receive a permit issued under your name or this facility.
Violation Division: Alameda County Environmental Health
Violation Program: UST
Violation Source: CERS

Site ID: 3936
Site Name: ALBANY SHELL
Violation Date: 03-15-2016
Citation: HSC 6.95 25508.2 - California Health and Safety Code, Chapter 6.95, Section(s) 25508.2
Violation Description: Failure to annually review and electronically certify that the business plan is complete, accurate, and up-to-date.
Violation Notes: Returned to compliance on 04/19/2016. "OBSERVATION: The facility has not annually reviewed and certified that the business plan is complete, accurate, and up-to-date. "
Violation Division: Alameda County Environmental Health
Violation Program: HMRRP
Violation Source: CERS

Site ID: 3936
Site Name: ALBANY SHELL
Violation Date: 03-24-2014
Citation: 23 CCR 16 2715 - California Code of Regulations, Title 23, Chapter 16, Section(s) 2715
Violation Description: Failure of service technician, designated operator, installer, and/or employee to obtain and maintain a proper and current International Code Council certification.
Violation Notes: Returned to compliance on 07/14/2014.
Violation Division: Alameda County Environmental Health
Violation Program: UST
Violation Source: CERS

Site ID: 3936
Site Name: ALBANY SHELL

SHELL #13-5037 (Continued) **S100179429**

Violation Date:	03-23-2015
Citation:	23 CCR 16 2715(f) - California Code of Regulations, Title 23, Chapter 16, Section(s) 2715(f)
Violation Description:	Failure to comply with one or more of the following: provide training to facility employee(s) responsible for proper operation and maintenance every 12 months and/or train new employee(s) who are responsible for proper operation and maintenance within 30-days of hire and/or to have at least one employee present during operating hours that has been trained in the proper operation and maintenance of the UST system.
Violation Notes:	Returned to compliance on 04/20/2015. "OBSERVATION: The designated operator employee training for Lekha R Bhandari was not performed by 2/18/2015. The designated operator shall conduct the training on a required form for facility employees for which he or she is responsible in the proper operation and maintenance of the UST system once every 12 months. The training shall include, but is not limited to: 1. Operation of the UST system in a manner consistent with the facilityG s best management practices 2. EmployeeG s role with regard to monitoring equipment as specified in the facilityG s monitoring plan 3. EmployeeG s role with regard to spills and overfills as specified in the facilityG s response plan 4. Name of the contact person(s) for emergencies and monitoring equipment alarms. CORRECTIVE ACTION: Ensure that employees have been trained by the designated operator, use the required form to maintain the list on site, and submit a copy of the training records to the CUPA by 4/22/2015
Violation Division:	Alameda County Environmental Health
Violation Program:	UST
Violation Source:	CERS
Site ID:	3936
Site Name:	ALBANY SHELL
Violation Date:	03-15-2016
Citation:	23 CCR 16 2636(f) - California Code of Regulations, Title 23, Chapter 16, Section(s) 2636(f)
Violation Description:	Failure to continuously monitor the interstitial space of the tank, piping and/or sumps sump such that the leak detection activates an audible/visual alarm when a leak is detected.
Violation Notes:	Returned to compliance on 03/15/2016. OBSERVATION: The 91 Annular 302 dual float sensor passed the initial test, but would not go out of High Liquid Alarm. Sensor is bad , but appeared to be working prior to testing. CORRECTED ONSITE: Sensor was replaced with a 303 single dual float and reprogrammed. Testing passed.
Violation Division:	Alameda County Environmental Health
Violation Program:	UST
Violation Source:	CERS
Site ID:	3936
Site Name:	ALBANY SHELL
Violation Date:	03-13-2017
Citation:	23 CCR 16 2712 - California Code of Regulations, Title 23, Chapter 16, Section(s) 2712
Violation Description:	Failure to comply with any of the applicable requirements of the permit issued for the operation of the UST system.
Violation Notes:	Returned to compliance on 03/13/2018. OBSERVATION: Owner/Operator did not comply with all operating permit conditions. The daily alarm logs for the last 12 months are incomplete and missing. The April 2016, May 2016, July 2016, September 2016 and October 2016 were not available

SHELL #13-5037 (Continued) **S100179429**

for review. The March 2016, June 2016, August 2016, November 2016 and December 2016 were not initialed by facility representative. The monthly daily alarm logs need to be filled out completely and facility representative needs to initial it every day of the month. CORRECTIVE ACTION: Comply with all operating permit conditions. Submit one month of completed daily alarm logs to the ACDEH for verification by April 12, 2017.

Violation Division: Alameda County Environmental Health
Violation Program: UST
Violation Source: CERS

Site ID: 3936
Site Name: ALBANY SHELL
Violation Date: 08-30-2019
Citation: 23 CCR 16 2712(b)(1)(G) - California Code of Regulations, Title 23, Chapter 16, Section(s) 2712(b)(1)(G)
Violation Description: Failure to comply with one or more of the following overfill prevention equipment requirements: Alert the transfer operator when the tank is 90 percent full by restricting the flow into the tank or triggering an audible and visual alarm; or Restrict delivery of flow to the tank at least 30 minutes before the tank overfills, provided the restriction occurs when the tank is filled to no more than 95 percent of capacity; and activate an audible alarm at least five minutes before the tank overfills; or Provide positive shut-off of flow to the tank when the tank is filled to no more than 95 percent of capacity; or Provide positive shut-off of flow to the tank so that none of the fittings located on the top of the tank are exposed to product due to overfilling. Install/retrofit overfill prevention equipment that does not use flow restrictors on vent piping to meet overfill prevention equipment requirements when the overfill prevention equipment is installed, repaired, or replaced on and after October 1,- 2018. For USTs installed before October 1, 2018, perform an inspection by October 13, 2018 and every 36 months thereafter. For USTs installed on and after October- 1,- 2018, perform an inspection at installation and every 36 months thereafter. Inspected within 30 days after a repair to the overfill prevention equipment. Inspected using an applicable manufacturer guidelines, industry codes, engineering standards, or a method approved by a professional engineer. Inspected by a certified UST service technician. Maintain records of overfill prevention equipment inspection for 36 months.
Violation Notes: Owner/Operator failed to meet one or more of the requirements applicable to overfill prevention equipment. Facility has not yet completed the overfill inspection for this facility. Immediately contact a service technician to complete the overfill inspection. Notify ACDEH 48 hours prior to the inspection and provide the results within 30 days of the testing.
Violation Division: Alameda County Environmental Health
Violation Program: UST
Violation Source: CERS

Site ID: 3936
Site Name: ALBANY SHELL
Violation Date: 03-23-2015
Citation: 23 CCR 16 2632, 2634, 2636, 2666 - California Code of Regulations, Title 23, Chapter 16, Section(s) 2632, 2634, 2636, 2666
Violation Description: Failure of the leak detection equipment to be properly programmed or properly operated.

SHELL #13-5037 (Continued) **S100179429**

Violation Notes:	Returned to compliance on 03/23/2015. OBSERVATION: The 91 grade annular sensor failed to have positive shut off for the High Liquid Alarm, but audible/visual alarm occurred. CORRECTED ONSITE: Technician had sensor reprogrammed to have positive shut down of turbine for High Liquid Alarm.
Violation Division:	Alameda County Environmental Health
Violation Program:	UST
Violation Source:	CERS
Site ID:	3936
Site Name:	ALBANY SHELL
Violation Date:	03-15-2016
Citation:	HSC 6.95 25507 - California Health and Safety Code, Chapter 6.95, Section(s) 25507
Violation Description:	Failure to adequately establish and implement a business plan when storing/handling a hazardous material at or above reportable quantities.
Violation Notes:	Returned to compliance on 04/19/2016. OBSERVATION: The Emergency Response Plan has not been adequately implemented as demonstrated by the 35 gallon drum of soap not being properly labeled. CORRECTIVE ACTION: Submit photos/documentation to the CUPA of the 35 gallon drum of soap being properly labeled.
Violation Division:	Alameda County Environmental Health
Violation Program:	HMRRP
Violation Source:	CERS
Site ID:	3936
Site Name:	ALBANY SHELL
Violation Date:	03-13-2018
Citation:	HSC 6.7 25290.1(c)(3),25290.2(c)(3) - California Health and Safety Code, Chapter 6.7, Section(s) 25290.1(c)(3),25290.2(c)(3)
Violation Description:	Failure to keep water out of the secondary containment of UST systems installed on or after July 1, 2003.
Violation Notes:	Returned to compliance on 03/13/2018. OBSERVATION: Owner/Operator did not maintain under-dispenser containment, sumps, and/or other secondary containment in good condition and/or free of debris/liquid. CORRECTIVE ACTION: 91 STP sump had approximately 10 ounces of liquid and the 87 STP sump had approximately 10 ounces of liquid. Water was removed during inspection. Corrected on Site.
Violation Division:	Alameda County Environmental Health
Violation Program:	UST
Violation Source:	CERS

Evaluation:

Eval General Type:	Compliance Evaluation Inspection
Eval Date:	03-13-2018
Violations Found:	Yes
Eval Type:	Routine done by local agency
Eval Notes:	On site at Albany Shell located at 999 San Pablo Ave. Albany for the ROUTINE ANNUAL INSPECTION IN CONJUNCTION WITH THE ANNUAL MONITORING SYSTEM CERTIFICATION, AND SPILL BUCKET TESTING. Met with Technician Michael Briggs from Service Station Systems VMI Vaporless LDT 890 Tester certification Expires 6/1/19 Veeder Root UST Monitoring Technician Expires 4/26/19 ICC CA UST Service Technician Expires 5/30/19 ICC Vapor Recovery System Testing and Repair expire 3/16/18 VMI LDT 890 Tester certification 9/2/16. Secondary Containment Test 7/18/16

SHELL #13-5037 (Continued) **S100179429**

Eval Division:	Alameda County Environmental Health
Eval Program:	UST
Eval Source:	CERS
Eval General Type:	Compliance Evaluation Inspection
Eval Date:	03-24-2014
Violations Found:	Yes
Eval Type:	Routine done by local agency
Eval Notes:	Not reported
Eval Division:	Alameda County Environmental Health
Eval Program:	UST
Eval Source:	CERS
Eval General Type:	Compliance Evaluation Inspection
Eval Date:	03-13-2019
Violations Found:	Yes
Eval Type:	Routine done by local agency
Eval Notes:	ONSITE FOR UST INSPECTION DURING ANNUAL MONITORING CERTIFICATION (AMC). KRISTOPHER BELL OF SERVICE STATION SYSTEMS PERFORMS AMC. CERTS AS FOLLOWS: Veeder ROOT # B33709, EXP. 4/12/19; ICC 8833000, EXP. 7/22/20; VMI #1324, EXP. 11/1/20.
Eval Division:	Alameda County Environmental Health
Eval Program:	UST
Eval Source:	CERS
Eval General Type:	Compliance Evaluation Inspection
Eval Date:	03-15-2016
Violations Found:	Yes
Eval Type:	Routine done by local agency
Eval Notes:	Onsite to conduct the Annual UST inspection during the Monitoring System Certification at 999 San Pablo Avenue, Albany, Ca. Kris Bell of Service Station Systems was onsite to conduct the testing. Met with owner, Mohinder Brar. E-site was removed in October with the final testing conducted on 10/15/15 CERTIFICATION OF RETURN TO COMPLIANCE I certify that the violation(s) noted in the Inspection Forms have been corrected. I have personally examined any documentation attached to the certification to establish that the violations have been corrected. PRINT:_____ SIGN:_____ TITLE:_____ DATE:_____
Eval Division:	Alameda County Environmental Health
Eval Program:	UST
Eval Source:	CERS
Eval General Type:	Compliance Evaluation Inspection
Eval Date:	03-23-2015
Violations Found:	Yes
Eval Type:	Routine done by local agency
Eval Notes:	Onsite to conduct UST inspection with Service Station Systems during Annual Monitoring System Certification. CERTIFICATION OF RETURN TO COMPLIANCE I certify that the violation(s) noted the Inspection Forms have been corrected. I have personally examined any documentation attached to the certification to establish that the violations have been corrected. PRINT:_____ SIGN:_____ TITLE:_____

SHELL #13-5037 (Continued) **S100179429**

DATE:_____

Eval Division:	Alameda County Environmental Health
Eval Program:	UST
Eval Source:	CERS
Eval General Type:	Compliance Evaluation Inspection
Eval Date:	08-30-2019
Violations Found:	Yes
Eval Type:	Routine done by local agency
Eval Notes:	ROUTINE INSPECTION FOR GAS STATION AND CARWASH. FACILITY HAS CONSUMER QUANTITIES OF PROPANE ONSITE THAT DO NOT NEED TO BE LISTED ON THEIR HMBP. THE REST OF THE INVENTORY IS CORRECT.
Eval Division:	Alameda County Environmental Health
Eval Program:	HMRRP
Eval Source:	CERS
Eval General Type:	Compliance Evaluation Inspection
Eval Date:	03-15-2016
Violations Found:	Yes
Eval Type:	Routine done by local agency
Eval Notes:	Onsite to conduct the Hazardous Materials Business Plan inspection at 999 San Pablo Avenue, Albany, CA. Met with owner, Mohinder Brar. Most recent HMBP submittal into CERS was on 3/9/2015. Due for Annual submittal.
Eval Division:	Alameda County Environmental Health
Eval Program:	HMRRP
Eval Source:	CERS
Eval General Type:	Compliance Evaluation Inspection
Eval Date:	03-13-2017
Violations Found:	Yes
Eval Type:	Routine done by local agency
Eval Notes:	ON SITE FOR ANNUAL MONITORING CERTIFICATION WITH KEVIN HOM OF ACDEH. THE SERVICE TECHNICIAN WAS MICHAEL BRIGGS OF SERVICE STATION SYSTEMS WHO POSSESS THE ICC UST SERVICE TECHNICIAN CERTIFICATION (8033115) THAT EXPIRES 6-11-17, VEEDER ROOT START UP & SERVICE TECHNICIAN (LEVEL 4) IN TLS-3XX MONITORING SYSTEMS CERTIFICATION THAT EXPIRES 12-8-17 AND THE VMI TESTER CERTIFICATION THAT EXPIRES 6-9-17. REVIEWED DOCUMENTS ON SITE. ALL VIOLATIONS NOTED IN THE INSPECTION REPORT NEED TO CORRECTED WITHIN 30 DAYS AND SUBMIT VERIFICATION IN THE SAME TIME FRAME. OBSERVED PRE AND POST SENSOR POSITIONING. OBSERVATION: THE 87 AND 91 ANNULAR SPACE LIDS DID NOT HAVE GASKETS OR BOLTS TO SEAL THE OPENING FROM LIQUID INTRUSION. CORRECTIVE ACTION: ALL SURFACE ACCESS COVERS TO THE UNDERGROUND STORAGE TANK ANNULAR COMPONENTS ARE REQUIREI TO BE MAINTAINED AS THE MANUFACTURER INTENDED WITH GASKETS AND BOLTS TO SEAL THE OPENING FROM LIQUID INTRUSION. PLEASE PROVIDE PROOF OF THIS BY APRIL [Truncated]
Eval Division:	Alameda County Environmental Health
Eval Program:	UST
Eval Source:	CERS
Eval General Type:	Other/Unknown
Eval Date:	08-30-2019
Violations Found:	Yes
Eval Type:	Other, not routine, done by local agency
Eval Notes:	BRIAN MCPHEELY OF SSS ICC 8822062 EXP.11/9/19 VR #B36745; VMI #1799 EXP. 11/29, 2019 PERFORMS COLD START FOR PERMIT #SR0037355. SENSORS

SHELL #13-5037 (Continued) **S100179429**

CONNECTED TO THE VEEDER ROOT, THE ELECTRONIC LINE LEAK DETECTORS, AND THE TANK GUAGE WERE ALL CHECKED AND WERE FUNCTIONING CORRECTLY.

Eval Division: Alameda County Environmental Health
Eval Program: UST
Eval Source: CERS

Coordinates:
Site ID: 3936
Facility Name: ALBANY SHELL
Env Int Type Code: HMBP
Program ID: 10188319
Coord Name: Not reported
Ref Point Type Desc: Center of a facility or station.
Latitude: 37.887090
Longitude: -122.297560

Affiliation:
Affiliation Type Desc: CUPA District
Entity Name: Alameda County Env Health
Entity Title: Not reported
Affiliation Address: 1131 Harbor Parkway, Suite 240
Affiliation City: Alameda
Affiliation State: CA
Affiliation Country: Not reported
Affiliation Zip: 94502-6577
Affiliation Phone: (510) 567-6700

Affiliation Type Desc: Facility Mailing Address
Entity Name: Mailing Address
Entity Title: Not reported
Affiliation Address: 1450 N. Benson Ave. Suite A
Affiliation City: Upland
Affiliation State: CA
Affiliation Country: Not reported
Affiliation Zip: 91786
Affiliation Phone: Not reported

Affiliation Type Desc: Property Owner
Entity Name: Anabi Real Estate Dev., LLC
Entity Title: Not reported
Affiliation Address: 1450 N. Benson Ave. Suite A
Affiliation City: Upland
Affiliation State: CA
Affiliation Country: United States
Affiliation Zip: 91786
Affiliation Phone: (909) 394-4728

Affiliation Type Desc: UST Property Owner Name
Entity Name: Anabi Real Estate Dev., LLC
Entity Title: Not reported
Affiliation Address: 1450 N. Benson Ave. Suite A
Affiliation City: Upland
Affiliation State: CA
Affiliation Country: United States
Affiliation Zip: 91786
Affiliation Phone: (909) 394-4728

SHELL #13-5037 (Continued) **S100179429**

Affiliation Type Desc:	Document Preparer
Entity Name:	Stantec Consulting Services Inc.
Entity Title:	Not reported
Affiliation Address:	Not reported
Affiliation City:	Not reported
Affiliation State:	Not reported
Affiliation Country:	Not reported
Affiliation Zip:	Not reported
Affiliation Phone:	Not reported

Affiliation Type Desc:	Identification Signer
Entity Name:	Vivek Prasad
Entity Title:	Dealer
Affiliation Address:	Not reported
Affiliation City:	Not reported
Affiliation State:	Not reported
Affiliation Country:	Not reported
Affiliation Zip:	Not reported
Affiliation Phone:	Not reported

Affiliation Type Desc:	Operator
Entity Name:	Albany Shell
Entity Title:	Not reported
Affiliation Address:	Not reported
Affiliation City:	Not reported
Affiliation State:	Not reported
Affiliation Country:	Not reported
Affiliation Zip:	Not reported
Affiliation Phone:	(510) 364-9645

Affiliation Type Desc:	Environmental Contact
Entity Name:	Summer Ireifej
Entity Title:	Not reported
Affiliation Address:	1450 N. Benson Ave. Suite A
Affiliation City:	Upland
Affiliation State:	CA
Affiliation Country:	Not reported
Affiliation Zip:	91786
Affiliation Phone:	Not reported

Affiliation Type Desc:	Legal Owner
Entity Name:	Vivek Prasad
Entity Title:	Not reported
Affiliation Address:	999 SAN PABLO AVE
Affiliation City:	ALBANY
Affiliation State:	CA
Affiliation Country:	United States
Affiliation Zip:	94706
Affiliation Phone:	(510) 364-9645

Affiliation Type Desc:	Parent Corporation
Entity Name:	Albany Shell
Entity Title:	Not reported
Affiliation Address:	Not reported
Affiliation City:	Not reported
Affiliation State:	Not reported
Affiliation Country:	Not reported

SHELL #13-5037 (Continued) **S100179429**

Affiliation Zip: Not reported
Affiliation Phone: Not reported

Affiliation Type Desc: UST Permit Applicant
Entity Name: Summer Ireifej
Entity Title: Controller
Affiliation Address: Not reported
Affiliation City: Not reported
Affiliation State: Not reported
Affiliation Country: Not reported
Affiliation Zip: Not reported
Affiliation Phone: (909) 394-4728

Affiliation Type Desc: UST Tank Operator
Entity Name: VS Petroleum Inc
Entity Title: Not reported
Affiliation Address: 999 San Pablo Avenue
Affiliation City: Albany
Affiliation State: CA
Affiliation Country: United States
Affiliation Zip: 94706
Affiliation Phone: (510) 527-8709

Affiliation Type Desc: UST Tank Owner
Entity Name: Anabi Real Estate Dev., LLC
Entity Title: Not reported
Affiliation Address: 1450 N. Benson Ave. Suite A
Affiliation City: Upland
Affiliation State: CA
Affiliation Country: United States
Affiliation Zip: 91786
Affiliation Phone: (909) 394-4728

Name: SHELL #13-5037
Address: 999 SAN PABLO
City,State,Zip: ALBANY, CA 94706
Site ID: 193622
CERS ID: T0600101277
CERS Description: Leaking Underground Storage Tank Cleanup Site

Affiliation:
Affiliation Type Desc: Regional Board Caseworker
Entity Name: Regional Water Board - SAN FRANCISCO BAY RWQCB (REGION 2)
Entity Title: Not reported
Affiliation Address: 1515 CLAY ST SUITE 1400
Affiliation City: OAKLAND
Affiliation State: CA
Affiliation Country: Not reported
Affiliation Zip: Not reported
Affiliation Phone: Not reported

HWTS:
Name: ALBANY SHELL
Address: 999 SAN PABLO AVE
Address 2: Not reported

SHELL #13-5037 (Continued) **S100179429**

City,State,Zip: ALBANY, CA 947062009
EPA ID: CAL000320089
Inactive Date: 06/30/2016
Create Date: 05/29/2007
Last Act Date: 01/12/2017
Mailing Name: Not reported
Mailing Address: 1040 N BENSON AVE
Mailing Address 2: Not reported
Mailing City,State,Zip: UPLAND, CA 917862157
Owner Name: SAM ANABI
Owner Address: 1040 N BENSON AVE
Owner Address 2: Not reported
Owner City,State,Zip: UPLAND, CA 917862157
Contact Name: MOJGAN ANVARI
Contact Address: 1040 N. BENSON AVE
Contact Address 2: Not reported
City,State,Zip: UPLAND, CA 91786

NAICS:

EPA ID: CAL000320089
Create Date: 2007-05-29 15:29:55
NAICS Code: 44719
NAICS Description: Other Gasoline Stations
Issued EPA ID Date: 2007-05-29 15:29:55
Inactive Date: 2016-06-30 00:00:00
Facility Name: ALBANY SHELL
Facility Address: 999 SAN PABLO AVE
Facility Address 2: Not reported
Facility City: ALBANY
Facility County: 01
Facility State: CA
Facility Zip: 947062009

EPA ID: CAL000320089
Create Date: 2011-05-24 16:12:42
NAICS Code: 44711
NAICS Description: Gasoline Stations with Convenience Stores
Issued EPA ID Date: 2007-05-29 15:29:55
Inactive Date: 2016-06-30 00:00:00
Facility Name: ALBANY SHELL
Facility Address: 999 SAN PABLO AVE
Facility Address 2: Not reported
Facility City: ALBANY
Facility County: 01
Facility State: CA
Facility Zip: 947062009

W158 **R STRONG HANDBLOWN ARTGLA** **CA LUST** **S103626332**
WSW **1235 4TH** **CA HIST CORTESE** **N/A**
1/4-1/2 **BERKELEY, CA 94710**
0.365 mi.
1928 ft. **Site 1 of 5 in cluster W**

Relative: LUST:
Lower
Name: R STRONG HANDBLOWN ARTGLASS
Actual: Address: 1235 4TH ST
16 ft. City,State,Zip: BERKELEY, CA 94710

R STRONG HANDBLOWN ARTGLA (Continued) **S103626332**

Lead Agency:	SAN FRANCISCO BAY RWQCB (REGION 2)
Case Type:	LUST Cleanup Site
Geo Track:	http://geotracker.waterboards.ca.gov/profile_report.asp?global_id=T0600102060
Global Id:	T0600102060
Latitude:	37.879495
Longitude:	-122.30338
Status:	Completed - Case Closed
Status Date:	06/25/1999
Case Worker:	UUU
RB Case Number:	01-2243
Local Agency:	BERKELEY, CITY OF
File Location:	Not reported
Local Case Number:	01-2243
Potential Media Affect:	Other Groundwater (uses other than drinking water)
Potential Contaminants of Concern:	Gasoline
Site History:	Not reported

LUST:

Global Id:	T0600102060
Contact Type:	Local Agency Caseworker
Contact Name:	GEOFFERY FIEDLER
Organization Name:	BERKELEY, CITY OF
Address:	2118 MILVIA STREET 3RD FLOOR
City:	BERKELEY
Email:	gfiedler@ci.berkeley.ca.us
Phone Number:	Not reported

Global Id:	T0600102060
Contact Type:	Regional Board Caseworker
Contact Name:	Regional Water Board
Organization Name:	SAN FRANCISCO BAY RWQCB (REGION 2)
Address:	1515 CLAY ST SUITE 1400
City:	OAKLAND
Email:	Not reported
Phone Number:	Not reported

LUST:

Global Id:	T0600102060
Action Type:	ENFORCEMENT
Date:	06/25/1999
Action:	Closure/No Further Action Letter

Global Id:	T0600102060
Action Type:	Other
Date:	03/28/1996
Action:	Leak Discovery

Global Id:	T0600102060
Action Type:	Other
Date:	03/28/1996
Action:	Leak Stopped

Global Id:	T0600102060
Action Type:	Other
Date:	06/28/1996
Action:	Leak Reported

R STRONG HANDBLOWN ARTGLA (Continued) **S103626332**

LUST:
Global Id: T0600102060
Status: Open - Case Begin Date
Status Date: 03/28/1996

Global Id: T0600102060
Status: Open - Site Assessment
Status Date: 10/14/1997

Global Id: T0600102060
Status: Completed - Case Closed
Status Date: 06/25/1999

HIST CORTESE:
edr_fname: R STRONG HANDBLOWN ARTGLA
edr_fadd1: 1235 4TH
City,State,Zip: BERKELEY, CA 94710
Region: CORTESE
Facility County Code: 1
Reg By: LTNKA
Reg Id: 01-2243

W159 **R STRONG HANDBLOWN ARTGLASS** **CA LUST** **S102859738**
WSW **1235 4TH ST** **CA Cortese** **N/A**
1/4-1/2 **BERKELEY, CA 94710** **CA CERS**
0.365 mi.
1928 ft. **Site 2 of 5 in cluster W**

Relative:
Lower

Actual:
16 ft.

LUST REG 2:
Region: 2
Facility Id: 01-2243
Facility Status: Case Closed
Case Number: 01-2243
How Discovered: Tank Closure
Leak Cause: UNK
Leak Source: UNK
Date Leak Confirmed: 10/14/1997
Oversight Program: LUST
Prelim. Site Assesment Wokplan Submitted: Not reported
Preliminary Site Assesment Began: Not reported
Pollution Characterization Began: 10/14/1997
Pollution Remediation Plan Submitted: Not reported
Date Remediation Action Underway: Not reported
Date Post Remedial Action Monitoring Began: Not reported

CORTESE:
Name: R STRONG HANDBLOWN ARTGLASS
Address: 1235 4TH ST
City,State,Zip: BERKELEY, CA 94710
Region: CORTESE
Envirostor Id: Not reported
Global ID: T0600102060
Site/Facility Type: LUST CLEANUP SITE
Cleanup Status: COMPLETED - CASE CLOSED
Status Date: Not reported

R STRONG HANDBLOWN ARTGLASS (Continued) **S102859738**

Site Code:	Not reported
Latitude:	Not reported
Longitude:	Not reported
Owner:	Not reported
Enf Type:	Not reported
Swat R:	Not reported
Flag:	active
Order No:	Not reported
Waste Discharge System No:	Not reported
Effective Date:	Not reported
Region 2:	Not reported
WID Id:	Not reported
Solid Waste Id No:	Not reported
Waste Management Uit Name:	Not reported
File Name:	Active Open

CERS:

Name:	R STRONG HANDBLOWN ARTGLASS
Address:	1235 4TH ST
City,State,Zip:	BERKELEY, CA 94710
Site ID:	236834
CERS ID:	T0600102060
CERS Description:	Leaking Underground Storage Tank Cleanup Site

Affiliation:

Affiliation Type Desc:	Local Agency Caseworker
Entity Name:	GEOFFERY FIEDLER - BERKELEY, CITY OF
Entity Title:	Not reported
Affiliation Address:	2118 MILVIA STREET 3RD FLOOR
Affiliation City:	BERKELEY
Affiliation State:	CA
Affiliation Country:	Not reported
Affiliation Zip:	Not reported
Affiliation Phone:	Not reported

Affiliation Type Desc:	Regional Board Caseworker
Entity Name:	Regional Water Board - SAN FRANCISCO BAY RWQCB (REGION 2)
Entity Title:	Not reported
Affiliation Address:	1515 CLAY ST SUITE 1400
Affiliation City:	OAKLAND
Affiliation State:	CA
Affiliation Country:	Not reported
Affiliation Zip:	Not reported
Affiliation Phone:	Not reported

W160 **BERKELEY YAMAHA** **CA LUST** **S103472177**
WSW **735 GILMAN** **CA Alameda County CS** **N/A**
1/4-1/2 **BERKELEY, CA 94702** **CA Cortese**
0.366 mi. **CA HIST CORTESE**
1933 ft. **Site 3 of 5 in cluster W** **CA CERS**
CA HWTS

Relative:
Lower

Actual:
16 ft.

LUST REG 2:

Region:	2
Facility Id:	01-2388
Facility Status:	Case Closed
Case Number:	6892

BERKELEY YAMAHA (Continued) **S103472177**

How Discovered: Tank Closure
Leak Cause: UNK
Leak Source: UNK
Date Leak Confirmed: 8/10/1998
Oversight Program: LUST
Prelim. Site Assesment Wokplan Submitted: Not reported
Preliminary Site Assesment Began: Not reported
Pollution Characterization Began: Not reported
Pollution Remediation Plan Submitted: Not reported
Date Remediation Action Underway: Not reported
Date Post Remedial Action Monitoring Began: Not reported

LUST:
Name: BERKELEY YAMAHA
Address: 735 GILMAN
City,State,Zip: BERKELEY, CA 94702
Lead Agency: ALAMEDA COUNTY LOP
Case Type: LUST Cleanup Site
Geo Track: http://geotracker.waterboards.ca.gov/profile_report.asp?global_id=T0600102198
Global Id: T0600102198
Latitude: 37.879238
Longitude: -122.303338
Status: Completed - Case Closed
Status Date: 10/22/1998
Case Worker: Not reported
RB Case Number: 01-2388
Local Agency: Not reported
File Location: All Files are on GeoTracker or in the Local Agency Database
Local Case Number: RO0000766
Potential Media Affect: Other Groundwater (uses other than drinking water)
Potential Contaminants of Concern: Gasoline
Site History: Not reported

LUST:
Global Id: T0600102198
Contact Type: Regional Board Caseworker
Contact Name: Regional Water Board
Organization Name: SAN FRANCISCO BAY RWQCB (REGION 2)
Address: 1515 CLAY ST SUITE 1400
City: OAKLAND
Email: Not reported
Phone Number: Not reported

LUST:
Global Id: T0600102198
Action Type: Other
Date: 06/13/1997
Action: Leak Reported

LUST:
Global Id: T0600102198
Status: Completed - Case Closed
Status Date: 10/22/1998

BERKELEY YAMAHA (Continued) **S103472177**

Alameda County CS:
Name: BERKELEY YAMAHA
Address: 735 GILMAN ST
City,State,Zip: BERKELEY, CA 94702
Status: Leak Confirmation
Record Id: RO0000766
PE: 5602
Facility Status: Leak Confirmation
Latitude: 37.879076756
Longitude: -122.30347763

Name: BERKELEY YAMAHA
Address: 735 GILMAN ST
City,State,Zip: BERKELEY, CA 94702
Status: Case Closed
Record Id: RO0000766
PE: 5602
Facility Status: Case Closed
Latitude: 37.879076756
Longitude: -122.30347763

CORTESE:
Name: BERKELEY YAMAHA
Address: 735 GILMAN
City,State,Zip: BERKELEY, CA 94702
Region: CORTESE
Envirostor Id: Not reported
Global ID: T0600102198
Site/Facility Type: LUST CLEANUP SITE
Cleanup Status: COMPLETED - CASE CLOSED
Status Date: Not reported
Site Code: Not reported
Latitude: Not reported
Longitude: Not reported
Owner: Not reported
Enf Type: Not reported
Swat R: Not reported
Flag: active
Order No: Not reported
Waste Discharge System No: Not reported
Effective Date: Not reported
Region 2: Not reported
WID Id: Not reported
Solid Waste Id No: Not reported
Waste Management Uit Name: Not reported
File Name: Active Open

HIST CORTESE:
edr_fname: BERKELEY YAMAHA
edr_fadd1: 735 GILMAN
City,State,Zip: BERKELEY, CA 94702
Region: CORTESE
Facility County Code: 1
Reg By: LTNKA
Reg Id: 01-2388

BERKELEY YAMAHA (Continued) **S103472177**

CERS:
Name: BERKELEY YAMAHA
Address: 735 GILMAN
City,State,Zip: BERKELEY, CA 94702
Site ID: 192868
CERS ID: T0600102198
CERS Description: Leaking Underground Storage Tank Cleanup Site

Affiliation:
Affiliation Type Desc: Regional Board Caseworker
Entity Name: Regional Water Board - SAN FRANCISCO BAY RWQCB (REGION 2)
Entity Title: Not reported
Affiliation Address: 1515 CLAY ST SUITE 1400
Affiliation City: OAKLAND
Affiliation State: CA
Affiliation Country: Not reported
Affiliation Zip: Not reported
Affiliation Phone: Not reported

HWTS:
Name: BERKELEY YAMAHA
Address: 735 GILMAN ST
Address 2: Not reported
City,State,Zip: BERKELEY, CA 947100000
EPA ID: CAL000019027
Inactive Date: 09/07/2010
Create Date: 11/14/1989
Last Act Date: 11/18/2010
Mailing Name: Not reported
Mailing Address: 735 GILMAN ST
Mailing Address 2: Not reported
Mailing City,State,Zip: BERKELEY, CA 947100000
Owner Name: BERKELEY YAMAHA
Owner Address: 375 EL TOYONAL
Owner Address 2: Not reported
Owner City,State,Zip: ORINDA, CA 945632033
Contact Name: KARL TRIEST / MGR
Contact Address: 375 EL TOYONAL
Contact Address 2: Not reported
City,State,Zip: ORINDA, CA 945632033

NAICS:
EPA ID: CAL000019027
Create Date: 2005-09-27 15:01:35
NAICS Code: 441221
NAICS Description: Motorcycle Dealers
Issued EPA ID Date: 1989-11-14 00:00:00
Inactive Date: 2010-09-07 00:00:00
Facility Name: BERKELEY YAMAHA
Facility Address: 735 GILMAN ST
Facility Address 2: Not reported
Facility City: BERKELEY
Facility County: 01
Facility State: CA
Facility Zip: 947100000

X161 **FLINT INK CORPORATION** **CA ENVIROSTOR** **S100280517**
SW **750 GILMAN STREET** **CA CPS-SLIC** **N/A**
1/4-1/2 **BERKELEY, CA 94710** **CA DEED**
0.374 mi. **CA CHMIRS**
1974 ft. **Site 1 of 2 in cluster X** **CA HAZNET**
CA CERS
Relative: **CA HWTS**
Lower

Actual: **17 ft.**

ENVIROSTOR:

Name:	FLINT INK CORP.
Address:	750 GILMAN STREET
City,State,Zip:	BERKELEY, CA 94710
Facility ID:	71003194
Status:	Inactive - Needs Evaluation
Status Date:	Not reported
Site Code:	Not reported
Site Type:	Tiered Permit
Site Type Detailed:	Tiered Permit
Acres:	Not reported
NPL:	NO
Regulatory Agencies:	NONE SPECIFIED
Lead Agency:	NONE SPECIFIED
Program Manager:	Not reported
Supervisor:	Not reported
Division Branch:	Cleanup Berkeley
Assembly:	15
Senate:	09
Special Program:	Not reported
Restricted Use:	NO
Site Mgmt Req:	NONE SPECIFIED
Funding:	Not reported
Latitude:	37.87878
Longitude:	-122.3031
APN:	NONE SPECIFIED
Past Use:	NONE SPECIFIED
Potential COC:	NONE SPECIFIED
Confirmed COC:	NONE SPECIFIED
Potential Description:	NONE SPECIFIED
Alias Name:	CAD990793952
Alias Type:	EPA Identification Number
Alias Name:	110002147285
Alias Type:	EPA (FRS #)
Alias Name:	71003194
Alias Type:	Envirostor ID Number

Completed Info:

Completed Area Name:	PROJECT WIDE
Completed Sub Area Name:	Not reported
Completed Document Type:	Phase 1
Completed Date:	01/29/1997
Comments:	Phase 1 checklist indicates no further action. DTSC has not verified this information.
Future Area Name:	Not reported
Future Sub Area Name:	Not reported
Future Document Type:	Not reported
Future Due Date:	Not reported
Schedule Area Name:	Not reported
Schedule Sub Area Name:	Not reported
Schedule Document Type:	Not reported

FLINT INK CORPORATION (Continued) **S100280517**

Schedule Due Date: Not reported
Schedule Revised Date: Not reported

CPS-SLIC:

Name:	FLINT INK CORPORATION
Address:	750 GILMAN STREET
City,State,Zip:	BERKELEY, CA 94710
Region:	STATE
Facility Status:	**Open - Remediation**
Status Date:	02/01/2005
Global Id:	SL0600172262
Lead Agency:	SAN FRANCISCO BAY RWQCB (REGION 2)
Lead Agency Case Number:	Not reported
Latitude:	37.878851
Longitude:	-122.303885
Case Type:	Cleanup Program Site
Case Worker:	NMK
Local Agency:	Not reported
RB Case Number:	01S0672
File Location:	Local Agency
Potential Media Affected:	Other Groundwater (uses other than drinking water)
Potential Contaminants of Concern:	Kerosene, Lead
Site History:	Flint Ink operated as a black ink manufacturing facility between 1900 through 2004. The area has been in heavy industrial use for over 100 years and other recognized sources of contamination are nearby. When operations ceased in 2004, the property contained buildings, aboveground and underground storage tanks (ASTs and USTs), and related infrastructure. Surface spills of diesel, motor oil and kerosene were present near the ASTs, and at least 3 of the 7 identified USTs may have leaked or been overfilled. Primary source removal in 2005 and 2006 included demolition of all ASTs, associated pipes, and any affected infrastructure; closure in place by City of Berkeley Toxics Management Department of two potentially leaking USTs which are under slabs and structural elements of historic buildings; removal of one leaking 300-gallon UST; removal of four intact USTs; and discovery and closure of two deep process water wells. Secondary source removal included excavation and removal of 19,000 tons of impacted soil and replacement with clean fill; and removal and disposal of approximately 370,000 gallons of groundwater. A ground water monitoring program with 13 wells was established that tests for total petroleum hydrocarbons (TPH) and volatile organic compound (VOCs). VOCs are currently present in groundwater in the northeast corner of the site. A No Further Action/Closure Letter for the ASTs and UST releases was issued for the property located at 1350 Fourth Street, a portion of the former Flint Ink facility.

Click here to access the California GeoTracker records for this facility:

DEED:

Name:	FLINT INK CORPORATION
Address:	750 GILMAN STREET
City,State,Zip:	BERKELEY, CA 94710
Envirostor ID:	SL0600172262
Area:	Not reported
Sub Area:	Not reported
Site Type:	SLIC

FLINT INK CORPORATION (Continued) **S100280517**

Status: OPEN - REMEDIATION
Agency: SWRCB
Covenant Uploaded: Y
Deed Date(s): 09/01/2009
File Name: Geotracker Land Use/Deed Restrictions

CHMIRS:

Name:	Not reported
Address:	750 GILMAN
City,State,Zip:	BERKELEY, CA 94710-1340
OES Incident Number:	990023
OES notification:	Not reported
OES Date:	Not reported
OES Time:	Not reported
Date Completed:	**26-FEB-88**
Property Use:	700
Agency Id Number:	1015
Agency Incident Number:	81491
Time Notified:	2334
Time Completed:	29
Surrounding Area:	700
Estimated Temperature:	55
Property Management:	P
More Than Two Substances Involved?:	N
Resp Agncy Personel # Of Decontaminated:	Not reported
Responding Agency Personel # Of Injuries:	Not reported
Responding Agency Personel # Of Fatalities:	Not reported
Others Number Of Decontaminated:	Not reported
Others Number Of Injuries:	Not reported
Others Number Of Fatalities:	Not reported
Vehicle Make/year:	Not reported
Vehicle License Number:	Not reported
Vehicle State:	Not reported
Vehicle Id Number:	Not reported
CA DOT PUC/ICC Number:	Not reported
Company Name:	Not reported
Reporting Officer Name/ID:	LT. R. ARBOGAST / L-16
Report Date:	25-FEB-88
Facility Telephone:	415 644-6789
Waterway Involved:	Not reported
Waterway:	Not reported
Spill Site:	Not reported
Cleanup By:	Not reported
Containment:	Not reported
What Happened:	Not reported
Type:	Not reported
Measure:	Not reported
Other:	Not reported
Date/Time:	Not reported
Year:	88-92
Agency:	Not reported
Incident Date:	25-FEB-88
Admin Agency:	Not reported
Amount:	Not reported
Contained:	Not reported
Site Type:	Not reported
E Date:	14-FEB-89

FLINT INK CORPORATION (Continued) **S100280517**

Substance:	Not reported
Unknown:	Not reported
Substance #2:	Not reported
Substance #3:	Not reported
Evacuations:	Not reported
Number of Injuries:	Not reported
Number of Fatalities:	Not reported
#1 Pipeline:	Not reported
#2 Pipeline:	Not reported
#3 Pipeline:	Not reported
#1 Vessel >= 300 Tons:	Not reported
#2 Vessel >= 300 Tons:	Not reported
#3 Vessel >= 300 Tons:	Not reported
Evacs:	Not reported
Injuries:	Not reported
Fatals:	Not reported
Comments:	N
Description:	Not reported

HAZNET:

Name:	ECHELON FINE PRINTING
Address:	750 GILMAN ST
Address 2:	Not reported
City,State,Zip:	BERKELEY, CA 560020000
Contact:	JOHN TANKE
Telephone:	5073865889
Mailing Name:	Not reported
Mailing Address:	1725 ROE CREST DRIVE
Year:	2019
Gepaid:	CAL000378314
TSD EPA ID:	NED981723513
CA Waste Code:	134 - Aqueous solution with total organic residues less than 10 percent
Disposal Method:	H040 - Incineration--Thermal Destruction Other Than Use As A Fuel
Tons:	0.15000
Year:	2018
Gepaid:	CAL000378314
TSD EPA ID:	NED981723513
CA Waste Code:	134 - Aqueous solution with total organic residues less than 10 percent
Disposal Method:	H040 - Incineration--Thermal Destruction Other Than Use As A Fuel
Tons:	0.15000
Year:	2017
Gepaid:	CAL000378314
TSD EPA ID:	CAD044429835
CA Waste Code:	541 - Photochemicals/photoprocessing waste
Disposal Method:	H141 - Storage, Bulking, And/Or Transfer Off Site--No Treatment/Reovery (H010-H129) Or (H131-H135)
Tons:	0.2
Year:	2017
Gepaid:	CAL000378314
TSD EPA ID:	CAD059494310
CA Waste Code:	791 - Liquids with pH <= 2
Disposal Method:	H070 -
Tons:	0.2

FLINT INK CORPORATION (Continued) **S100280517**

Year: 2016
Gepaid: CAL000378314
TSD EPA ID: CAD059494310
CA Waste Code: 134 - Aqueous solution with total organic residues less than 10 percent
Disposal Method: H141 - Storage, Bulking, And/Or Transfer Off Site--No Treatment/Reovery (H010-H129) Or (H131-H135)
Tons: 0.2

Year: 2016
Gepaid: CAL000378314
TSD EPA ID: CAD059494310
CA Waste Code: 791 - Liquids with pH <= 2
Disposal Method: H070 -
Tons: 0.2

Year: 2015
Gepaid: CAL000378314
TSD EPA ID: CAD044429835
CA Waste Code: 541 - Photochemicals/photoprocessing waste
Disposal Method: H141 - Storage, Bulking, And/Or Transfer Off Site--No Treatment/Reovery (H010-H129) Or (H131-H135)
Tons: 0.15

Year: 2015
Gepaid: CAL000378314
TSD EPA ID: CAD980675276
CA Waste Code: 134 - Aqueous solution with total organic residues less than 10 percent
Disposal Method: H141 - Storage, Bulking, And/Or Transfer Off Site--No Treatment/Reovery (H010-H129) Or (H131-H135)
Tons: 0.125

Year: 2014
Gepaid: CAL000378314
TSD EPA ID: CAD059494310
CA Waste Code: 791 - Liquids with pH <= 2
Disposal Method: H141 - Storage, Bulking, And/Or Transfer Off Site--No Treatment/Reovery (H010-H129) Or (H131-H135)
Tons: 0.15

Year: 2014
Gepaid: CAL000378314
TSD EPA ID: CAD980675276
CA Waste Code: 214 - Unspecified solvent mixture
Disposal Method: H141 - Storage, Bulking, And/Or Transfer Off Site--No Treatment/Reovery (H010-H129) Or (H131-H135)
Tons: 0.2

Click this hyperlink while viewing on your computer to access
3 additional CA HAZNET: record(s) in the EDR Site Report.

Additional Info:
Year: 2017
Gen EPA ID: CAL000378314

Shipment Date: 20170921
Creation Date: 10/4/2018 18:30:16

FLINT INK CORPORATION (Continued) **S100280517**

Receipt Date:	20171021
Manifest ID:	006162306SKS
Trans EPA ID:	TXR000081205
Trans Name:	SAFETY-KLEEN SYSTEMS INC
Trans 2 EPA ID:	MAD039322250
Trans 2 Name:	CLEAN HARBORS ENVIRONMENTAL SVC INC
TSDF EPA ID:	NED981723513
Trans Name:	CLEAN HARBORS ENVIRONMENTAL SERVICES IN
TSDF Alt EPA ID:	Not reported
TSDF Alt Name:	Not reported
CA Waste Code:	134 - Aqueous solution with <10% total organic residues
RCRA Code:	Not reported
Disposal Method:	H040 - Incineration--Thermal Destruction Other Than Use As A Fuel
Quantity Tons:	0.2
Waste Quantity:	400
Quantity Unit:	P
Additional Code 1:	Not reported
Additional Code 2:	Not reported
Additional Code 3:	Not reported
Additional Code 4:	Not reported
Additional Code 5:	Not reported

Shipment Date:	20170921
Creation Date:	7/17/2018 18:30:18
Receipt Date:	20171020
Manifest ID:	006162308SKS
Trans EPA ID:	TXR000081205
Trans Name:	SAFETY-KLEEN SYSTEMS INC
Trans 2 EPA ID:	MAD039322250
Trans 2 Name:	CLEAN HARBORS ENVIRONMENTAL SVC INC
TSDF EPA ID:	CAD044429835
Trans Name:	CLEAN HARBORS OF WILMINGTON LLC
TSDF Alt EPA ID:	Not reported
TSDF Alt Name:	Not reported
CA Waste Code:	541 - Photochemicals / photo processing waste
RCRA Code:	D011
Disposal Method:	H141 - Storage, Bulking, And/Or Transfer Off Site--No Treatment/Reovery (H010-H129) Or (H131-H135)
Quantity Tons:	0.2
Waste Quantity:	400
Quantity Unit:	P
Additional Code 1:	Not reported
Additional Code 2:	Not reported
Additional Code 3:	Not reported
Additional Code 4:	Not reported
Additional Code 5:	Not reported

Shipment Date:	20170921
Creation Date:	6/20/2018 18:31:56
Receipt Date:	20171003
Manifest ID:	006162307SKS
Trans EPA ID:	TXR000081205
Trans Name:	SAFETY-KLEEN SYSTEMS INC
Trans 2 EPA ID:	MAD039322250
Trans 2 Name:	CLEAN HARBORS ENVIRONMENTAL SVC INC
TSDF EPA ID:	CAD059494310
Trans Name:	CLEAN HARBORS SAN JOSE

FLINT INK CORPORATION (Continued) **S100280517**

TSDF Alt EPA ID:	Not reported
TSDF Alt Name:	Not reported
CA Waste Code:	791 - Liquids with pH < 2 792 Liquids with pH < 2 with metals
RCRA Code:	D002
Disposal Method:	H070 - Not reported
Quantity Tons:	0.2
Waste Quantity:	400
Quantity Unit:	P
Additional Code 1:	Not reported
Additional Code 2:	Not reported
Additional Code 3:	Not reported
Additional Code 4:	Not reported
Additional Code 5:	Not reported

Additional Info:

Year:	2013
Gen EPA ID:	CAL000378314
Shipment Date:	20130715
Creation Date:	10/17/2013 22:15:26
Receipt Date:	20130814
Manifest ID:	003824370SKS
Trans EPA ID:	TXR000081205
Trans Name:	SAFETY-KLEEN SYSTEMS INC
Trans 2 EPA ID:	Not reported
Trans 2 Name:	Not reported
TSDF EPA ID:	CAD980675276
Trans Name:	CLEAN HARBORS BUTTONWILLOW LLC
TSDF Alt EPA ID:	Not reported
TSDF Alt Name:	Not reported
CA Waste Code:	791 - Liquids with pH < 2 792 Liquids with pH < 2 with metals
RCRA Code:	D002
Disposal Method:	H132 - Landfill Or Surface Impoundment That Will Be Closed As Landfill(To Include On-Site Treatment And/Or Stabilization)
Quantity Tons:	0.02
Waste Quantity:	40
Quantity Unit:	P
Additional Code 1:	Not reported
Additional Code 2:	Not reported
Additional Code 3:	Not reported
Additional Code 4:	Not reported
Additional Code 5:	Not reported
Shipment Date:	20130313
Creation Date:	4/29/2013 22:15:20
Receipt Date:	20130315
Manifest ID:	003773954SKS
Trans EPA ID:	TXR000081205
Trans Name:	SAFETY-KLEEN SYSTEMS INC
Trans 2 EPA ID:	Not reported
Trans 2 Name:	Not reported
TSDF EPA ID:	CA0000084517
Trans Name:	SAFETY-KLEEN SYSTEMS INC
TSDF Alt EPA ID:	Not reported
TSDF Alt Name:	Not reported
CA Waste Code:	134 - Aqueous solution with <10% total organic residues
RCRA Code:	Not reported

FLINT INK CORPORATION (Continued) **S100280517**

Disposal Method: H141 - Storage, Bulking, And/Or Transfer Off Site--No Treatment/Reovery (H010-H129) Or (H131-H135)
Quantity Tons: 0.1
Waste Quantity: 200
Quantity Unit: P
Additional Code 1: Not reported
Additional Code 2: Not reported
Additional Code 3: Not reported
Additional Code 4: Not reported
Additional Code 5: Not reported

Additional Info:
Year: 2016
Gen EPA ID: CAL000378314

Shipment Date: 20150819
Creation Date: 11/4/2015 22:15:42
Receipt Date: 20150918
Manifest ID: 005031976SKS
Trans EPA ID: TXR000081205
Trans Name: SAFETY-KLEEN SYSTEMS INC
Trans 2 EPA ID: MAD039322250
Trans 2 Name: CLEAN HARBORS ENV SVC
TSDF EPA ID: CAD044429835
Trans Name: CLEAN HARBORS WILMINGTON LLC
TSDF Alt EPA ID: Not reported
TSDF Alt Name: Not reported
CA Waste Code: 541 - Photochemicals / photo processing waste
RCRA Code: D011
Disposal Method: H141 - Storage, Bulking, And/Or Transfer Off Site--No Treatment/Reovery (H010-H129) Or (H131-H135)
Quantity Tons: 0.15
Waste Quantity: 300
Quantity Unit: P
Additional Code 1: Not reported
Additional Code 2: Not reported
Additional Code 3: Not reported
Additional Code 4: Not reported
Additional Code 5: Not reported

Shipment Date: 20150817
Creation Date: 1/11/2016 22:15:53
Receipt Date: 20150908
Manifest ID: 005031933SKS
Trans EPA ID: TXR000081205
Trans Name: SAFETY-KLEEN SYSTEMS INC
Trans 2 EPA ID: MAD039322250
Trans 2 Name: CLEAN HARBORS ENV SVC
TSDF EPA ID: CAD980675276
Trans Name: CLEAN HARBORS BUTTONWILLOW LLC
TSDF Alt EPA ID: Not reported
TSDF Alt Name: Not reported
CA Waste Code: 134 - Aqueous solution with <10% total organic residues
RCRA Code: Not reported
Disposal Method: H141 - Storage, Bulking, And/Or Transfer Off Site--No Treatment/Reovery (H010-H129) Or (H131-H135)
Quantity Tons: 0.125

FLINT INK CORPORATION (Continued) **S100280517**

Waste Quantity:	250
Quantity Unit:	P
Additional Code 1:	Not reported
Additional Code 2:	Not reported
Additional Code 3:	Not reported
Additional Code 4:	Not reported
Additional Code 5:	Not reported

Additional Info:

Year:	2014
Gen EPA ID:	CAL000378314
Shipment Date:	20141107
Creation Date:	3/27/2015 22:15:05
Receipt Date:	20141118
Manifest ID:	004407983SKS
Trans EPA ID:	TXR000081205
Trans Name:	SAFETY-KLEEN SYSTEMS INC
Trans 2 EPA ID:	MAD039322250
Trans 2 Name:	CLEAN HARBORS
TSDF EPA ID:	CAD059494310
Trans Name:	CLEAN HARBORS SAN JOSE LLC
TSDF Alt EPA ID:	Not reported
TSDF Alt Name:	Not reported
CA Waste Code:	791 - Liquids with pH < 2 792 Liquids with pH < 2 with metals
RCRA Code:	D002
Disposal Method:	H141 - Storage, Bulking, And/Or Transfer Off Site--No Treatment/Reovery (H010-H129) Or (H131-H135)
Quantity Tons:	0.15
Waste Quantity:	300
Quantity Unit:	P
Additional Code 1:	Not reported
Additional Code 2:	Not reported
Additional Code 3:	Not reported
Additional Code 4:	Not reported
Additional Code 5:	Not reported
Shipment Date:	20140307
Creation Date:	6/18/2014 22:14:45
Receipt Date:	20140428
Manifest ID:	004149849SKS
Trans EPA ID:	TXR000081205
Trans Name:	SAFETY-KLEEN SYSTEMS INC
Trans 2 EPA ID:	MAD039322250
Trans 2 Name:	CLEAN HARBORS ENV SVC
TSDF EPA ID:	CAD980675276
Trans Name:	CLEAN HARBORS BUTTONWILLOW LLC
TSDF Alt EPA ID:	Not reported
TSDF Alt Name:	Not reported
CA Waste Code:	214 - Unspecified solvent mixture
RCRA Code:	D001
Disposal Method:	H141 - Storage, Bulking, And/Or Transfer Off Site--No Treatment/Reovery (H010-H129) Or (H131-H135)
Quantity Tons:	0.2
Waste Quantity:	400
Quantity Unit:	P
Additional Code 1:	Not reported

FLINT INK CORPORATION (Continued) **S100280517**

Additional Code 2:	Not reported
Additional Code 3:	Not reported
Additional Code 4:	Not reported
Additional Code 5:	Not reported
Shipment Date:	20140213
Creation Date:	6/10/2014 22:15:04
Receipt Date:	20140305
Manifest ID:	004149204SKS
Trans EPA ID:	TXR000081205
Trans Name:	SAFETY-KLEEN SYSTEMS INC
Trans 2 EPA ID:	MAD039322250
Trans 2 Name:	CLEAN HARBORS ENV SVC
TSDF EPA ID:	CAD980675276
Trans Name:	CLEAN HARBORS BUTTONWILLOW LLC
TSDF Alt EPA ID:	Not reported
TSDF Alt Name:	Not reported
CA Waste Code:	791 - Liquids with pH < 2 792 Liquids with pH < 2 with metals
RCRA Code:	D002
Disposal Method:	H141 - Storage, Bulking, And/Or Transfer Off Site--No Treatment/Reovery (H010-H129) Or (H131-H135)
Quantity Tons:	0.1
Waste Quantity:	200
Quantity Unit:	P
Additional Code 1:	Not reported
Additional Code 2:	Not reported
Additional Code 3:	Not reported
Additional Code 4:	Not reported
Additional Code 5:	Not reported

Additional Info:

Year:	2015
Gen EPA ID:	CAL000378314
Shipment Date:	20150819
Creation Date:	11/4/2015 22:15:42
Receipt Date:	20150918
Manifest ID:	005031976SKS
Trans EPA ID:	TXR000081205
Trans Name:	SAFETY-KLEEN SYSTEMS INC
Trans 2 EPA ID:	MAD039322250
Trans 2 Name:	CLEAN HARBORS ENV SVC
TSDF EPA ID:	CAD044429835
Trans Name:	CLEAN HARBORS WILMINGTON LLC
TSDF Alt EPA ID:	Not reported
TSDF Alt Name:	Not reported
CA Waste Code:	541 - Photochemicals / photo processing waste
RCRA Code:	D011
Disposal Method:	H141 - Storage, Bulking, And/Or Transfer Off Site--No Treatment/Reovery (H010-H129) Or (H131-H135)
Quantity Tons:	0.15
Waste Quantity:	300
Quantity Unit:	P
Additional Code 1:	Not reported
Additional Code 2:	Not reported
Additional Code 3:	Not reported
Additional Code 4:	Not reported

FLINT INK CORPORATION (Continued) **S100280517**

Additional Code 5:	Not reported
Shipment Date:	20150817
Creation Date:	1/11/2016 22:15:53
Receipt Date:	20150908
Manifest ID:	005031933SKS
Trans EPA ID:	TXR000081205
Trans Name:	SAFETY-KLEEN SYSTEMS INC
Trans 2 EPA ID:	MAD039322250
Trans 2 Name:	CLEAN HARBORS ENV SVC
TSDF EPA ID:	CAD980675276
Trans Name:	CLEAN HARBORS BUTTONWILLOW LLC
TSDF Alt EPA ID:	Not reported
TSDF Alt Name:	Not reported
CA Waste Code:	134 - Aqueous solution with <10% total organic residues
RCRA Code:	Not reported
Disposal Method:	H141 - Storage, Bulking, And/Or Transfer Off Site--No Treatment/Reovery (H010-H129) Or (H131-H135)
Quantity Tons:	0.125
Waste Quantity:	250
Quantity Unit:	P
Additional Code 1:	Not reported
Additional Code 2:	Not reported
Additional Code 3:	Not reported
Additional Code 4:	Not reported
Additional Code 5:	Not reported

CERS:

Name:	FLINT INK CORP.
Address:	750 GILMAN STREET
City,State,Zip:	BERKELEY, CA 94710
Site ID:	193017
CERS ID:	SL0600172262
CERS Description:	Cleanup Program Site

Affiliation:

Affiliation Type Desc:	Regional Board Caseworker
Entity Name:	NATHAN KING - SAN FRANCISCO BAY RWQCB (REGION 2)
Entity Title:	Not reported
Affiliation Address:	1515 Clay Street, Suite 1400
Affiliation City:	Oakland
Affiliation State:	CA
Affiliation Country:	Not reported
Affiliation Zip:	Not reported
Affiliation Phone:	Not reported

HWTS:

Name:	ECHELON FINE PRINTING
Address:	750 GILMAN ST
Address 2:	Not reported
City,State,Zip:	BERKELEY, CA 94710
EPA ID:	CAL000378314
Inactive Date:	Not reported
Create Date:	09/19/2012
Last Act Date:	09/17/2019
Mailing Name:	Not reported

FLINT INK CORPORATION (Continued) **S100280517**

Mailing Address:	1725 ROE CREST DRIVE
Mailing Address 2:	Not reported
Mailing City,State,Zip:	NORTH MANKATO, MN 560020000
Owner Name:	TAYLOR CORPORATION
Owner Address:	1725 ROE CREST DR
Owner Address 2:	Not reported
Owner City,State,Zip:	NORTH MANKATO, MN 560020000
Contact Name:	JOHN TANKE
Contact Address:	1725 ROE CREST DRIVE
Contact Address 2:	Not reported
City,State,Zip:	NORTH MANKATO, MN 560020000

NAICS:

EPA ID:	CAL000378314
Create Date:	2012-09-19 10:53:59
NAICS Code:	323114
NAICS Description:	Quick Printing
Issued EPA ID Date:	2012-09-19 10:53:59
Inactive Date:	Not reported
Facility Name:	ECHELON FINE PRINTING
Facility Address:	750 GILMAN ST
Facility Address 2:	Not reported
Facility City:	BERKELEY
Facility County:	01
Facility State:	CA
Facility Zip:	94710

Y162 **HARRISON STREET PLAYING FIELDS** **CA ENVIROSTOR** **S116165259**
West **FOURTH AND HARRISON STREETS** **CA VCP** **N/A**
1/4-1/2 **BERKELEY, CA 94710**
0.377 mi.
1993 ft. **Site 1 of 2 in cluster Y**

Relative:
Lower

Actual:
14 ft.

ENVIROSTOR:

Name:	HARRISON STREET PLAYING FIELDS
Address:	FOURTH AND HARRISON STREETS
City,State,Zip:	BERKELEY, CA 94710
Facility ID:	1990022
Status:	Refer: RWQCB
Status Date:	03/12/2001
Site Code:	201300
Site Type:	Voluntary Cleanup
Site Type Detailed:	Voluntary Cleanup
Acres:	Not reported
NPL:	NO
Regulatory Agencies:	RWQCB 2 - San Francisco Bay
Lead Agency:	RWQCB 2 - San Francisco Bay
Program Manager:	Not reported
Supervisor:	Mark Piros
Division Branch:	Cleanup Berkeley
Assembly:	15
Senate:	09
Special Program:	Not reported
Restricted Use:	NO
Site Mgmt Req:	NONE SPECIFIED
Funding:	Not reported
Latitude:	37.88083

HARRISON STREET PLAYING FIELDS (Continued) **S116165259**

Longitude: -122.3044
APN: NONE SPECIFIED
Past Use: NONE SPECIFIED
Potential COC: Chromium VI
Confirmed COC: Chromium VI
Potential Description: OTH
Alias Name: Not reported
Alias Type: Not reported

Completed Info:
Completed Area Name: Not reported
Completed Sub Area Name: Not reported
Completed Document Type: Not reported
Completed Date: Not reported
Comments: Not reported

Future Area Name: Not reported
Future Sub Area Name: Not reported
Future Document Type: Not reported
Future Due Date: Not reported
Schedule Area Name: Not reported
Schedule Sub Area Name: Not reported
Schedule Document Type: Not reported
Schedule Due Date: Not reported
Schedule Revised Date: Not reported

VCP:
Name: HARRISON STREET PLAYING FIELDS
Address: FOURTH AND HARRISON STREETS
City,State,Zip: BERKELEY, CA 94710
Facility ID: 1990022
Site Type: Voluntary Cleanup
Site Type Detail: Voluntary Cleanup
Site Mgmt. Req.: NONE SPECIFIED
Acres: Not reported
National Priorities List: NO
Cleanup Oversight Agencies: RWQCB 2 - San Francisco Bay
Lead Agency: RWQCB 2 - San Francisco Bay
Lead Agency Description: RWQCB 2 - San Francisco Bay
Project Manager: Not reported
Supervisor: Mark Piros
Division Branch: Cleanup Berkeley
Site Code: 201300
Assembly: 15
Senate: 09
Special Programs Code: Not reported
Status: Refer: RWQCB
Status Date: 03/12/2001
Restricted Use: NO
Funding: Not reported
Lat/Long: 37.88083 / -122.3044
APN: NONE SPECIFIED
Past Use: NONE SPECIFIED
Potential COC: 30153
Confirmed COC: 30153
Potential Description: OTH
Alias Name: Not reported

HARRISON STREET PLAYING FIELDS (Continued) **S116165259**

Alias Type: Not reported

Completed Info:
Completed Area Name: Not reported
Completed Sub Area Name: Not reported
Completed Document Type: Not reported
Completed Date: Not reported
Comments: Not reported

Future Area Name: Not reported
Future Sub Area Name: Not reported
Future Document Type: Not reported
Future Due Date: Not reported
Schedule Area Name: Not reported
Schedule Sub Area Name: Not reported
Schedule Document Type: Not reported
Schedule Due Date: Not reported
Schedule Revised Date: Not reported

Y163 **UC BERKELEY** **CA LUST** **S106610968**
West **777 HARRISON STREET** **CA Cortese** **N/A**
1/4-1/2 **BERKELEY, CA 94720** **CA CERS**
0.388 mi.
2049 ft. **Site 2 of 2 in cluster Y**

Relative:
Lower

Actual:
14 ft.

LUST REG 2:
Region: 2
Facility Id: 01-1512
Facility Status: Post remedial action monitoring
Case Number: 01-1512
How Discovered: Tank Closure
Leak Cause: Structure Failure
Leak Source: Tank
Date Leak Confirmed: 9/27/1996
Oversight Program: LUST
Prelim. Site Assesment Wokplan Submitted: Not reported
Preliminary Site Assesment Began: Not reported
Pollution Characterization Began: Not reported
Pollution Remediation Plan Submitted: Not reported
Date Remediation Action Underway: Not reported
Date Post Remedial Action Monitoring Began: 1/2/1965

LUST:
Name: UC BERKELEY
Address: 777 HARRISON STREET
City,State,Zip: BERKELEY, CA 94720
Lead Agency: SAN FRANCISCO BAY RWQCB (REGION 2)
Case Type: LUST Cleanup Site
Geo Track: http://geotracker.waterboards.ca.gov/profile_report.asp?global_id=T0600101396
Global Id: T0600101396
Latitude: 37.8808
Longitude: -122.3034
Status: Completed - Case Closed
Status Date: 11/17/2014
Case Worker: MYM
RB Case Number: 01-1512
Local Agency: BERKELEY, CITY OF
File Location: Not reported

UC BERKELEY (Continued) **S106610968**

Local Case Number: TT01-1512
Potential Media Affect: Under Investigation
Potential Contaminants of Concern: Gasoline
Site History: Not reported

LUST:
Global Id: T0600101396
Contact Type: Local Agency Caseworker
Contact Name: GEOFFERY FIEDLER
Organization Name: BERKELEY, CITY OF
Address: 2118 MILVIA STREET 3RD FLOOR
City: BERKELEY
Email: gfiedler@ci.berkeley.ca.us
Phone Number: Not reported

Global Id: T0600101396
Contact Type: Regional Board Caseworker
Contact Name: MARTIN MUSONGE
Organization Name: SAN FRANCISCO BAY RWQCB (REGION 2)
Address: 1515 CLAY STREET
City: OAKLAND
Email: martin.musonge@waterboards.ca.gov
Phone Number: Not reported

Global Id: T0600101396
Contact Type: Regional Board Caseworker
Contact Name: MATTHEW COHEN
Organization Name: SWRCB
Address: 1001 I Street
City: SACRAMENTO
Email: mcohen@waterboards.ca.gov
Phone Number: 9163415751

LUST:
Global Id: T0600101396
Action Type: Other
Date: 09/08/1986
Action: Leak Discovery

Global Id: T0600101396
Action Type: Other
Date: 09/08/1986
Action: Leak Stopped

Global Id: T0600101396
Action Type: ENFORCEMENT
Date: 01/15/1997
Action: Closure/No Further Action Letter

Global Id: T0600101396
Action Type: ENFORCEMENT
Date: 06/12/2013
Action: Letter - Notice

Global Id: T0600101396
Action Type: Other
Date: 09/08/1986

UC BERKELEY (Continued) **S106610968**

Action: Leak Reported

Global Id: T0600101396
Action Type: ENFORCEMENT
Date: 01/30/1997
Action: Closure/No Further Action Letter

Global Id: T0600101396
Action Type: ENFORCEMENT
Date: 07/16/1996
Action: Closure/No Further Action Letter

Global Id: T0600101396
Action Type: RESPONSE
Date: 03/12/1997
Action: Correspondence

Global Id: T0600101396
Action Type: RESPONSE
Date: 01/01/1997
Action: Request for Closure

Global Id: T0600101396
Action Type: RESPONSE
Date: 01/09/1997
Action: Request for Closure

LUST:
Global Id: T0600101396
Status: Open - Verification Monitoring
Status Date: 01/02/1965

Global Id: T0600101396
Status: Open - Case Begin Date
Status Date: 09/08/1986

Global Id: T0600101396
Status: Open - Site Assessment
Status Date: 09/27/1996

Global Id: T0600101396
Status: Open - Eligible for Closure
Status Date: 11/05/2013

Global Id: T0600101396
Status: Completed - Case Closed
Status Date: 11/17/2014

CORTESE:
Name: UC BERKELEY
Address: 777 HARRISON STREET
City,State,Zip: BERKELEY, CA 94720
Region: CORTESE
Envirostor Id: Not reported
Global ID: T0600101396

UC BERKELEY (Continued) **S106610968**

Site/Facility Type:	LUST CLEANUP SITE
Cleanup Status:	COMPLETED - CASE CLOSED
Status Date:	Not reported
Site Code:	Not reported
Latitude:	Not reported
Longitude:	Not reported
Owner:	Not reported
Enf Type:	Not reported
Swat R:	Not reported
Flag:	active
Order No:	Not reported
Waste Discharge System No:	Not reported
Effective Date:	Not reported
Region 2:	Not reported
WID Id:	Not reported
Solid Waste Id No:	Not reported
Waste Management Uit Name:	Not reported
File Name:	Active Open

CERS:

Name:	UC BERKELEY
Address:	777 HARRISON STREET
City,State,Zip:	BERKELEY, CA 94720
Site ID:	201546
CERS ID:	T0600101396
CERS Description:	Leaking Underground Storage Tank Cleanup Site

Affiliation:

Affiliation Type Desc:	Local Agency Caseworker
Entity Name:	GEOFFERY FIEDLER - BERKELEY, CITY OF
Entity Title:	Not reported
Affiliation Address:	2118 MILVIA STREET 3RD FLOOR
Affiliation City:	BERKELEY
Affiliation State:	CA
Affiliation Country:	Not reported
Affiliation Zip:	Not reported
Affiliation Phone:	Not reported

Affiliation Type Desc:	Regional Board Caseworker
Entity Name:	MARTIN MUSONGE - SAN FRANCISCO BAY RWQCB (REGION 2)
Entity Title:	Not reported
Affiliation Address:	1515 CLAY STREET
Affiliation City:	OAKLAND
Affiliation State:	CA
Affiliation Country:	Not reported
Affiliation Zip:	Not reported
Affiliation Phone:	Not reported

Affiliation Type Desc:	Regional Board Caseworker
Entity Name:	MATTHEW COHEN - SWRCB
Entity Title:	Not reported
Affiliation Address:	1001 I Street
Affiliation City:	SACRAMENTO
Affiliation State:	CA
Affiliation Country:	Not reported
Affiliation Zip:	Not reported
Affiliation Phone:	9163415751

Z164 **ALBANY FIRE DEPARTMENT** **CA LUST** **S113113320**
NNW **1000 SAN PABLO AVE** **CA Cortese** **N/A**
1/4-1/2 **ALBANY, CA 94706** **CA HAZNET**
0.395 mi. **CA CERS**
2088 ft. **Site 1 of 2 in cluster Z** **CA HWTS**

Relative:
Lower

Actual:
42 ft.

LUST:

Name:	CITY OF ALBANY FIRE DEPARTMENT
Address:	1000 SAN PABLO AVENUE
City,State,Zip:	ALBANY, CA 94706
Lead Agency:	ALAMEDA COUNTY LOP
Case Type:	LUST Cleanup Site
Geo Track:	http://geotracker.waterboards.ca.gov/profile_report.asp?global_id=T0600102152
Global Id:	T0600102152
Latitude:	37.8876942197531
Longitude:	-122.298945039511
Status:	Completed - Case Closed
Status Date:	12/12/2014
Case Worker:	MD
RB Case Number:	01-2342
Local Agency:	ALAMEDA COUNTY LOP
File Location:	All Files are on GeoTracker or in the Local Agency Database
Local Case Number:	RO0000297
Potential Media Affect:	Other Groundwater (uses other than drinking water)
Potential Contaminants of Concern:	Gasoline
Site History:	Not all historic documents for the fuel leak case may be available on GeoTracker. A complete case file for this site is located on the Alameda County Environmental Health website at: http://ehgis.acgov.org/dehpublic/dehpublic.jsp. Two USTs were removed in April 1998 (1,000-gallon diesel, and 10,000-gallon gasoline). UST removal confirmation samples contained trace concentrations of TPHd, TPHg, and BTEX/M compounds; however, groundwater contained concentrations of gasoline and BTEX/M compounds at levels of concern. Two hand augured soil bores were installed in the presumed downgradient direction from the gasoline UST in January 1999. Trace concentrations were encountered in soil; however, MTBE was detected in one grab groundwater sample. In March 1999 an additional bore was proposed to be installed further downgradient (presumed) to investigate the extent of MTBE contamination; the work was also approved in March 1999. This work is not been documented to have occurred. In October 2013 two additional soil bores (IB-3 and IB-4) were installed to define the extent of gasoline groundwater contamination at the site. Not all historic documents for the fuel leak case may be available on GeoTracker. A complete case file for this site is located on the Alameda County Environmental Health website at: http://ehgis.acgov.org/dehpublic/dehpublic.jsp.

LUST:

Global Id:	T0600102152
Contact Type:	Local Agency Caseworker
Contact Name:	MARK DETTERMAN
Organization Name:	ALAMEDA COUNTY LOP
Address:	1131 HARBOR BAY PARKWAY
City:	ALAMEDA
Email:	mark.detterman@acgov.org
Phone Number:	5105676876

Global Id:	T0600102152
Contact Type:	Regional Board Caseworker
Contact Name:	Regional Water Board

ALBANY FIRE DEPARTMENT (Continued) **S113113320**

Organization Name: SAN FRANCISCO BAY RWQCB (REGION 2)
Address: 1515 CLAY ST SUITE 1400
City: OAKLAND
Email: Not reported
Phone Number: Not reported

LUST:

Global Id: T0600102152
Action Type: Other
Date: 04/22/1998
Action: Leak Discovery

Global Id: T0600102152
Action Type: RESPONSE
Date: 02/21/2011
Action: Electronic Reporting Submittal Due

Global Id: T0600102152
Action Type: RESPONSE
Date: 08/31/2012
Action: Soil and Water Investigation Workplan - Regulator Responded

Global Id: T0600102152
Action Type: RESPONSE
Date: 09/13/2013
Action: Soil and Water Investigation Report - Regulator Responded

Global Id: T0600102152
Action Type: Other
Date: 04/22/1998
Action: Leak Stopped

Global Id: T0600102152
Action Type: ENFORCEMENT
Date: 06/28/2012
Action: Notice of Violation - #20120628

Global Id: T0600102152
Action Type: Other
Date: 04/29/1998
Action: Leak Reported

Global Id: T0600102152
Action Type: RESPONSE
Date: 07/27/2012
Action: Electronic Reporting Submittal Due

Global Id: T0600102152
Action Type: ENFORCEMENT
Date: 07/03/2008
Action: Staff Letter - #20080703

Global Id: T0600102152
Action Type: ENFORCEMENT
Date: 02/28/2012
Action: File review

ALBANY FIRE DEPARTMENT (Continued) **S113113320**

Global Id: T0600102152
Action Type: ENFORCEMENT
Date: 07/12/2013
Action: Staff Letter - #20130712

Global Id: T0600102152
Action Type: ENFORCEMENT
Date: 03/15/2013
Action: Staff Letter - #20130315

Global Id: T0600102152
Action Type: RESPONSE
Date: 04/05/2013
Action: Soil and Water Investigation Workplan - Addendum

Global Id: T0600102152
Action Type: RESPONSE
Date: 05/19/2013
Action: Soil and Water Investigation Report

Global Id: T0600102152
Action Type: ENFORCEMENT
Date: 07/24/2009
Action: Staff Letter - #20090724

Global Id: T0600102152
Action Type: ENFORCEMENT
Date: 07/24/2009
Action: Notice of Violation - #20090724

Global Id: T0600102152
Action Type: ENFORCEMENT
Date: 08/12/2014
Action: Staff Letter - #20140812

Global Id: T0600102152
Action Type: ENFORCEMENT
Date: 08/12/2014
Action: Notification - Public Participation Document - #20140812

Global Id: T0600102152
Action Type: ENFORCEMENT
Date: 12/12/2014
Action: Closure/No Further Action Letter - #20141212

Global Id: T0600102152
Action Type: RESPONSE
Date: 02/13/2014
Action: Well Installation Report

Global Id: T0600102152
Action Type: ENFORCEMENT
Date: 10/20/2014
Action: Staff Letter - #20141020

Global Id: T0600102152
Action Type: RESPONSE

ALBANY FIRE DEPARTMENT (Continued) **S113113320**

Date: 08/10/2009
Action: Electronic Reporting Submittal Due

Global Id: T0600102152
Action Type: RESPONSE
Date: 12/29/2014
Action: Correspondence

Global Id: T0600102152
Action Type: ENFORCEMENT
Date: 01/26/2011
Action: Notice of Violation - #20110126

LUST:
Global Id: T0600102152
Status: Open - Case Begin Date
Status Date: 04/01/1998

Global Id: T0600102152
Status: Open - Site Assessment
Status Date: 04/01/1998

Global Id: T0600102152
Status: Open - Site Assessment
Status Date: 01/05/1999

Global Id: T0600102152
Status: Open - Eligible for Closure
Status Date: 06/24/2014

Global Id: T0600102152
Status: Open - Eligible for Closure
Status Date: 08/12/2014

Global Id: T0600102152
Status: Completed - Case Closed
Status Date: 12/12/2014

CORTESE:
Name: CITY OF ALBANY FIRE DEPARTMENT
Address: 1000 SAN PABLO AVENUE
City,State,Zip: ALBANY, CA 94706
Region: CORTESE
Envirostor Id: Not reported
Global ID: T0600102152
Site/Facility Type: LUST CLEANUP SITE
Cleanup Status: COMPLETED - CASE CLOSED
Status Date: Not reported
Site Code: Not reported
Latitude: Not reported
Longitude: Not reported
Owner: Not reported
Enf Type: Not reported
Swat R: Not reported
Flag: active

ALBANY FIRE DEPARTMENT (Continued) **S113113320**

Order No:	Not reported
Waste Discharge System No:	Not reported
Effective Date:	Not reported
Region 2:	Not reported
WID Id:	Not reported
Solid Waste Id No:	Not reported
Waste Management Uit Name:	Not reported
File Name:	Active Open

HAZNET:

Name:	ALBANY FIRE DEPARTMENT
Address:	1000 SAN PABLO AVE
Address 2:	Not reported
City,State,Zip:	ALBANY, CA 947060000
Contact:	JAMES S. JORGENSEN/CAPTAIN
Telephone:	5105285778
Mailing Name:	Not reported
Mailing Address:	1000 SAN PABLO AVE
Year:	2007
Gepaid:	CAL000224524
TSD EPA ID:	CAD980887418
CA Waste Code:	223 - Unspecified oil-containing waste
Disposal Method:	H141 - Storage, Bulking, And/Or Transfer Off Site--No Treatment/Reovery (H010-H129) Or (H131-H135)
Tons:	0.2
Year:	2007
Gepaid:	CAL000224524
TSD EPA ID:	CAD980887418
CA Waste Code:	352 - Other organic solids
Disposal Method:	H141 - Storage, Bulking, And/Or Transfer Off Site--No Treatment/Reovery (H010-H129) Or (H131-H135)
Tons:	0.125

Additional Info:

Year:	2007
Gen EPA ID:	CAL000224524
Shipment Date:	20071205
Creation Date:	3/4/2008 18:31:09
Receipt Date:	20071205
Manifest ID:	003775550JJK
Trans EPA ID:	CAD982413262
Trans Name:	EVERGREEN ENVIRONMENTAL SERVICES
Trans 2 EPA ID:	Not reported
Trans 2 Name:	Not reported
TSDF EPA ID:	CAD980887418
Trans Name:	EVERGREEN OIL INC
TSDF Alt EPA ID:	Not reported
TSDF Alt Name:	Not reported
CA Waste Code:	223 - Unspecified oil-containing waste
RCRA Code:	Not reported
Disposal Method:	H141 - Storage, Bulking, And/Or Transfer Off Site--No Treatment/Reovery (H010-H129) Or (H131-H135)

ALBANY FIRE DEPARTMENT (Continued) **S113113320**

Quantity Tons:	0.2
Waste Quantity:	400
Quantity Unit:	P
Additional Code 1:	Not reported
Additional Code 2:	Not reported
Additional Code 3:	Not reported
Additional Code 4:	Not reported
Additional Code 5:	Not reported
Shipment Date:	20070824
Creation Date:	2/29/2008 18:30:12
Receipt Date:	20070827
Manifest ID:	000123092JJK
Trans EPA ID:	CAT080013428
Trans Name:	MORGAN ENVIRONMENTAL INC S
Trans 2 EPA ID:	Not reported
Trans 2 Name:	Not reported
TSDF EPA ID:	CAD980887418
Trans Name:	EVERGREEN OIL INC
TSDF Alt EPA ID:	Not reported
TSDF Alt Name:	Not reported
CA Waste Code:	352 - Other organic solids
RCRA Code:	Not reported
Disposal Method:	H141 - Storage, Bulking, And/Or Transfer Off Site--No Treatment/Reovery (H010-H129) Or (H131-H135)
Quantity Tons:	0.125
Waste Quantity:	250
Quantity Unit:	P
Additional Code 1:	Not reported
Additional Code 2:	Not reported
Additional Code 3:	Not reported
Additional Code 4:	Not reported
Additional Code 5:	Not reported

CERS:

Name:	CITY OF ALBANY FIRE DEPARTMENT
Address:	1000 SAN PABLO AVENUE
City,State,Zip:	ALBANY, CA 94706
Site ID:	245595
CERS ID:	T0600102152
CERS Description:	Leaking Underground Storage Tank Cleanup Site

Affiliation:

Affiliation Type Desc:	Regional Board Caseworker
Entity Name:	Regional Water Board - SAN FRANCISCO BAY RWQCB (REGION 2)
Entity Title:	Not reported
Affiliation Address:	1515 CLAY ST SUITE 1400
Affiliation City:	OAKLAND
Affiliation State:	CA
Affiliation Country:	Not reported
Affiliation Zip:	Not reported
Affiliation Phone:	Not reported
Affiliation Type Desc:	Local Agency Caseworker
Entity Name:	MARK DETTERMAN - ALAMEDA COUNTY LOP
Entity Title:	Not reported
Affiliation Address:	1131 HARBOR BAY PARKWAY

ALBANY FIRE DEPARTMENT (Continued) **S113113320**

Affiliation City: ALAMEDA
Affiliation State: CA
Affiliation Country: Not reported
Affiliation Zip: Not reported
Affiliation Phone: 5105676876

HWTS:
Name: ALBANY FIRE DEPARTMENT
Address: 1000 SAN PABLO AVE
Address 2: Not reported
City,State,Zip: ALBANY, CA 947060000
EPA ID: CAL000224524
Inactive Date: 06/30/2002
Create Date: 08/22/2001
Last Act Date: 05/27/2009
Mailing Name: MIKE CESMAT
Mailing Address: 1000 SAN PABLO AVE
Mailing Address 2: Not reported
Mailing City,State,Zip: ALBANY, CA 947060000
Owner Name: ALBANY FIRE DEPARTMENT
Owner Address: 1000 SAN PABLO AVE
Owner Address 2: Not reported
Owner City,State,Zip: ALBANY, CA 947060000
Contact Name: JAMES S. JORGENSEN/CAPTAIN
Contact Address: 1000 SAN PABLO AVE
Contact Address 2: Not reported
City,State,Zip: ALBANY, CA 947060000

NAICS:
EPA ID: CAL000224524
Create Date: 2009-05-27 08:56:27
NAICS Code: 92216
NAICS Description: Fire Protection
Issued EPA ID Date: 2001-08-22 00:00:00
Inactive Date: 2002-06-30 00:00:00
Facility Name: ALBANY FIRE DEPARTMENT
Facility Address: 1000 SAN PABLO AVE
Facility Address 2: Not reported
Facility City: ALBANY
Facility County: 01
Facility State: CA
Facility Zip: 947060000

W165 **TUTTLE GALVANIZING** **CA CPS-SLIC** **S101641270**
WSW **725 GILMAN ST** **CA CIWQS** **N/A**
1/4-1/2 **BERKELEY, CA 94710** **CA CERS**
0.396 mi.
2092 ft. **Site 4 of 5 in cluster W**

Relative:
Lower

Actual:
14 ft.

SLIC REG 2:
Region: 2
Facility ID: 01S0388
Facility Status: Case Closed
Date Closed: 1/1/2000
Local Case #: Not reported
How Discovered: Tank Closure

TUTTLE GALVANIZING (Continued) **S101641270**

Leak Cause: UNK
Leak Source: UNK
Date Confirmed: Not reported
Date Prelim Site Assmnt Workplan Submitted: 9/13/1994
Date Preliminary Site Assessment Began: Not reported
Date Pollution Characterization Began: Not reported
Date Remediation Plan Submitted: Not reported
Date Remedial Action Underway: Not reported
Date Post Remedial Action Monitoring Began: Not reported

CPS-SLIC:

Name:	TUTTLE GALVANIZING
Address:	725 GILMAN ST
City,State,Zip:	BERKELEY, CA 94710
Region:	STATE
Facility Status:	**Completed - Case Closed**
Status Date:	01/01/2000
Global Id:	T0600191536
Lead Agency:	SAN FRANCISCO BAY RWQCB (REGION 2)
Lead Agency Case Number:	Not reported
Latitude:	37.87934
Longitude:	-122.303953
Case Type:	Cleanup Program Site
Case Worker:	UUU
Local Agency:	BERKELEY, CITY OF
RB Case Number:	01S0388
File Location:	Not reported
Potential Media Affected:	Other Groundwater (uses other than drinking water)
Potential Contaminants of Concern:	Lead
Site History:	Not reported

Click here to access the California GeoTracker records for this facility:

CIWQS:

Name:	TUTTLE GALVANIZING
Address:	725 GILMAN ST
City,State,Zip:	BERKELEY, CA 94710
Agency:	Tuttle Galvanizing
Agency Address:	725 Gilman St, Berkeley, CA 94710
Place/Project Type:	Industrial - Coating, Engraving, and Allied Services, NEC
SIC/NAICS:	3479
Region:	2
Program:	INDSTW
Regulatory Measure Status:	Terminated
Regulatory Measure Type:	Storm water industrial
Order Number:	2014-0057-DWQ
WDID:	2 01I001871
NPDES Number:	CAS000001
Adoption Date:	Not reported
Effective Date:	03/30/1992
Termination Date:	01/14/1998
Expiration/Review Date:	Not reported
Design Flow:	Not reported
Major/Minor:	Not reported
Complexity:	Not reported
TTWQ:	Not reported

TUTTLE GALVANIZING (Continued) **S101641270**

Enforcement Actions within 5 years: 0
Violations within 5 years: 0
Latitude: 37.87888
Longitude: -122.30376

CERS:
Name: TUTTLE GALVANIZING
Address: 725 GILMAN ST
City,State,Zip: BERKELEY, CA 94710
Site ID: 234649
CERS ID: T0600191536
CERS Description: Cleanup Program Site

Affiliation:
Affiliation Type Desc: Local Agency Caseworker
Entity Name: GEOFFERY FIEDLER - BERKELEY, CITY OF
Entity Title: Not reported
Affiliation Address: 2118 MILVIA STREET 3RD FLOOR
Affiliation City: BERKELEY
Affiliation State: CA
Affiliation Country: Not reported
Affiliation Zip: Not reported
Affiliation Phone: Not reported

Affiliation Type Desc: Regional Board Caseworker
Entity Name: Regional Water Board - SAN FRANCISCO BAY RWQCB (REGION 2)
Entity Title: Not reported
Affiliation Address: 1515 CLAY ST SUITE 1400
Affiliation City: OAKLAND
Affiliation State: CA
Affiliation Country: Not reported
Affiliation Zip: Not reported
Affiliation Phone: Not reported

AA166 **ZAITLIAN PROPERTY** **CA LUST** **S103632036**
SSE **1507 SAN PABLO AVE** **CA CPS-SLIC** **N/A**
1/4-1/2 **BERKELEY, CA 94704** **CA Cortese**
0.406 mi. **CA DRYCLEANERS**
2145 ft. **Site 1 of 2 in cluster AA** **CA HIST CORTESE**
CA CERS

Relative:
Higher

Actual:
45 ft.

LUST REG 2:
Region: 2
Facility Id: 01-2248
Facility Status: Remediation Plan
Case Number: 01-2248
How Discovered: Tank Closure
Leak Cause: UNK
Leak Source: Tank
Date Leak Confirmed: 10/10/1997
Oversight Program: LUST
Prelim. Site Assesment Wokplan Submitted: Not reported
Preliminary Site Assesment Began: Not reported
Pollution Characterization Began: Not reported
Pollution Remediation Plan Submitted: 10/10/1997
Date Remediation Action Underway: Not reported
Date Post Remedial Action Monitoring Began: Not reported

ZAITLIAN PROPERTY (Continued) **S103632036**

LUST:
Name: ZAITLIAN PROPERTY
Address: 1507 SAN PABLO AVE
City,State,Zip: BERKELEY, CA 94704
Lead Agency: SAN FRANCISCO BAY RWQCB (REGION 2)
Case Type: LUST Cleanup Site
Geo Track: http://geotracker.waterboards.ca.gov/profile_report.asp?global_id=T0600102064
Global Id: T0600102064
Latitude: 37.8761056223322
Longitude: -122.294045419296
Status: Open - Remediation
Status Date: 10/10/1997
Case Worker: JMJ
RB Case Number: 01-2248
Local Agency: BERKELEY, CITY OF
File Location: Regional Board
Local Case Number: Not reported
Potential Media Affect: Other Groundwater (uses other than drinking water)
Potential Contaminants of Concern: Gasoline
Site History: R2 staff is determining the regulatory status on this Site.

LUST:
Global Id: T0600102064
Contact Type: Local Agency Caseworker
Contact Name: GEOFFERY FIEDLER
Organization Name: BERKELEY, CITY OF
Address: 2118 MILVIA STREET 3RD FLOOR
City: BERKELEY
Email: gfiedler@ci.berkeley.ca.us
Phone Number: Not reported

Global Id: T0600102064
Contact Type: Regional Board Caseworker
Contact Name: JOHN JANG
Organization Name: SAN FRANCISCO BAY RWQCB (REGION 2)
Address: 1515 CLAY STREET, SUITE 1400
City: OAKLAND
Email: jjang@waterboards.ca.gov
Phone Number: Not reported

Global Id: T0600102064
Contact Type: Regional Board Caseworker
Contact Name: MATTHEW COHEN
Organization Name: SWRCB
Address: 1001 I Street
City: SACRAMENTO
Email: mcohen@waterboards.ca.gov
Phone Number: 9163415751

LUST:
Global Id: T0600102064
Action Type: ENFORCEMENT
Date: 11/23/2015
Action: Staff Letter

Global Id: T0600102064
Action Type: Other

ZAITLIAN PROPERTY (Continued) **S103632036**

Date: 10/10/1997
Action: Leak Discovery

Global Id: T0600102064
Action Type: RESPONSE
Date: 06/14/2019
Action: Other Workplan

Global Id: T0600102064
Action Type: RESPONSE
Date: 06/01/2006
Action: Soil Vapor Intrusion Investigation Report

Global Id: T0600102064
Action Type: RESPONSE
Date: 08/30/2006
Action: Final Remedial Action Report / Corrective Action Report

Global Id: T0600102064
Action Type: RESPONSE
Date: 01/28/2008
Action: Soil and Water Investigation Workplan

Global Id: T0600102064
Action Type: RESPONSE
Date: 08/13/2019
Action: Soil Vapor Intrusion Investigation Workplan - Regulator Responded

Global Id: T0600102064
Action Type: Other
Date: 10/10/1997
Action: Leak Stopped

Global Id: T0600102064
Action Type: Other
Date: 10/10/1997
Action: Leak Reported

Global Id: T0600102064
Action Type: ENFORCEMENT
Date: 02/01/2019
Action: Clean Up Fund - Case Closure Review Summary Report (RSR)

Global Id: T0600102064
Action Type: ENFORCEMENT
Date: 05/09/2019
Action: 13267 Requirement

Global Id: T0600102064
Action Type: ENFORCEMENT
Date: 03/29/2019
Action: Technical Correspondence / Assistance / Other

LUST:
Global Id: T0600102064
Status: Open - Case Begin Date
Status Date: 10/10/1997

ZAITLIAN PROPERTY (Continued) **S103632036**

Global Id: T0600102064
Status: Open - Remediation
Status Date: 10/10/1997

Global Id: T0600102064
Status: Open - Site Assessment
Status Date: 10/10/1997

CPS-SLIC:
Name: WALKER ESTATE
Address: 1507 SAN PABLO AVENUE
City,State,Zip: BERKELEY, CA 94702
Region: STATE
Facility Status: **Open - Verification Monitoring**
Status Date: 09/17/2008
Global Id: SL0600196284
Lead Agency: SAN FRANCISCO BAY RWQCB (REGION 2)
Lead Agency Case Number: SanP1507
Latitude: 37.876031
Longitude: -122.294134
Case Type: Cleanup Program Site
Case Worker: NMK
Local Agency: BERKELEY, CITY OF
RB Case Number: 01S0745
File Location: Regional Board
Potential Media Affected: Other Groundwater (uses other than drinking water)
Potential Contaminants of Concern: Tetrachloroethylene (PCE), Stoddard solvent / Mineral Spriits / Distillates
Site History: The Site is an approximately 0.16-acre property located within a commercial business district at 1507-1511 San Pablo Avenue. A residential neighborhood adjoins the Site to the east. The Site includes three commercial/light industrial buildings constructed between about 1945 and 1955: (1) The main former Pullman Cleaner building at 1507 San Pablo Avenue on the northwest side of the Site; (2) A smaller building, 1507\\% San Pablo Avenu), on the northeast side of the Site associated with the former dry cleaner; and (3) a former storage building at 1509/1511 San Pablo Avenue on the south side of the Site. The Site is currently vacant except for an art studio in a second-floor suite within the 1509-1511 building.The Site was developed and operated as Pullman Cleaners around 1947. The dry cleaning facility apparently used Stoddard solvent initially, and began using tetrachloroethene (PCE) in 1954. Dry cleaning at the Site was discontinued sometime prior to 1979, and a woodworking facility occupied the Site from approximately 1979 to 2004. In 1993, three 1,300-gallon vertically-aligned underground storage tanks (USTs) were identified between 1507 and 1507\\% San Pablo Avenue buildings. In 1996, the three USTs were closed in-place. During UST closure activities, approximately 25 tons of overburden soil and 900 gallons of groundwater were disposed offsite. Prior to backfilling, extraction standpipes were placed in each of the three exposed tanks, and another 1,500 gallons of groundwater was removed for disposal. Moderate concentrations of gasoline, diesel, and Stoddard solvent were found in soil samples collected during these activities, but no halogenated volatile organic compounds (HVOCs) were found. Between 1997 and 2000, 18 soil borings were drilled and sampled and groundwater monitoring wells MW-1 through MW-5 were installed and

ZAITLIAN PROPERTY (Continued) **S103632036**

sampled at the Site. Groundwater samples from the borings and wells showed a localized Stoddard solvent hydrocarbon plume extending west from the location of the former Site USTs; and a more extensive HVOC plume extending at least 80 feet west-northwest from the southern dry cleaning machine. Indoor air samples contained elevated concentrations of HVOCs, and PCE levels exceeded the environmental screening levels for commercial land use. In July 2016 two new wells (MW-6 and MW-7) were installed on the west side of San Pablo Ave. A deed restriction and a site management plan will be submitted to aid in evaluating the site for case closure.

Click here to access the California GeoTracker records for this facility:

CORTESE:

Name:	ZAITLIAN PROPERTY
Address:	1507 SAN PABLO AVE
City,State,Zip:	BERKELEY, CA 94704
Region:	CORTESE
Envirostor Id:	Not reported
Global ID:	T0600102064
Site/Facility Type:	LUST CLEANUP SITE
Cleanup Status:	OPEN - REMEDIATION
Status Date:	Not reported
Site Code:	Not reported
Latitude:	Not reported
Longitude:	Not reported
Owner:	Not reported
Enf Type:	Not reported
Swat R:	Not reported
Flag:	active
Order No:	Not reported
Waste Discharge System No:	Not reported
Effective Date:	Not reported
Region 2:	Not reported
WID Id:	Not reported
Solid Waste Id No:	Not reported
Waste Management Uit Name:	Not reported
File Name:	Active Open

DRYCLEANERS:

Name:	FORMER BRICK & PULLMAN DRY CLEANERS
Address:	1507 SAN PABLO AVE
City,State,Zip:	BERKELEY, CA 947021315
EPA Id:	CAL000327307
NAICS Code:	81232
NAICS Description:	Drycleaning and Laundry Services (except Coin-Operated)
SIC Code:	7211
SIC Description:	Power Laundries, Family and Commercial
Create Date:	11/30/2007
Facility Active:	No
Inactive Date:	06/30/2009
Facility Addr2:	Not reported
Owner Name:	MICKEY MEYER C/OWALKER STATE TRUST
Owner Address:	2004 GRANGER RD
Owner Address 2:	Not reported
Owner Telephone:	2083552400

ZAITLIAN PROPERTY (Continued) **S103632036**

Contact Name: BRENT WHEELER
Contact Address: 3730 MISSION ST
Contact Address 2: Not reported
Contact Telephone: 4159709088
Mailing Name: Not reported
Mailing Address 1: 2004 GRANGER RD
Mailing Address 2: Not reported
Mailing City: INDIAN VALLEY
Mailing State: ID
Mailing Zip: 836325101
Owner Fax: Not reported
Region Code: 2

HIST CORTESE:
edr_fname: ZAITLIAN PROPERTY
edr_fadd1: 1507 SAN PABLO
City,State,Zip: BERKELEY, CA 94704
Region: CORTESE
Facility County Code: 1
Reg By: LTNKA
Reg Id: 01-2248

CERS:
Name: WALKER ESTATE
Address: 1507 SAN PABLO AVENUE
City,State,Zip: BERKELEY, CA 94702
Site ID: 207143
CERS ID: SL0600196284
CERS Description: Cleanup Program Site

Affiliation:
Affiliation Type Desc: Local Agency Caseworker
Entity Name: GEOFFERY FIEDLER - BERKELEY, CITY OF
Entity Title: Not reported
Affiliation Address: 2118 MILVIA STREET 3RD FLOOR
Affiliation City: BERKELEY
Affiliation State: CA
Affiliation Country: Not reported
Affiliation Zip: Not reported
Affiliation Phone: Not reported

Affiliation Type Desc: Regional Board Caseworker
Entity Name: ERICA KALVE - SAN FRANCISCO BAY RWQCB (REGION 2)
Entity Title: Not reported
Affiliation Address: 1515 Clay Street, Suite 1400
Affiliation City: OAKLAND
Affiliation State: CA
Affiliation Country: Not reported
Affiliation Zip: Not reported
Affiliation Phone: 5106222064

Name: ZAITLIAN PROPERTY
Address: 1507 SAN PABLO AVE
City,State,Zip: BERKELEY, CA 94704
Site ID: 239028
CERS ID: T0600102064

ZAITLIAN PROPERTY (Continued) **S103632036**

CERS Description: Leaking Underground Storage Tank Cleanup Site

Affiliation:

Affiliation Type Desc:	Regional Board Caseworker
Entity Name:	JOHN JANG - SAN FRANCISCO BAY RWQCB (REGION 2)
Entity Title:	Not reported
Affiliation Address:	1515 CLAY STREET, SUITE 1400
Affiliation City:	OAKLAND
Affiliation State:	CA
Affiliation Country:	Not reported
Affiliation Zip:	Not reported
Affiliation Phone:	Not reported

Affiliation Type Desc:	Regional Board Caseworker
Entity Name:	MATTHEW COHEN - SWRCB
Entity Title:	Not reported
Affiliation Address:	1001 I Street
Affiliation City:	SACRAMENTO
Affiliation State:	CA
Affiliation Country:	Not reported
Affiliation Zip:	Not reported
Affiliation Phone:	9163415751

Affiliation Type Desc:	Local Agency Caseworker
Entity Name:	GEOFFERY FIEDLER - BERKELEY, CITY OF
Entity Title:	Not reported
Affiliation Address:	2118 MILVIA STREET 3RD FLOOR
Affiliation City:	BERKELEY
Affiliation State:	CA
Affiliation Country:	Not reported
Affiliation Zip:	Not reported
Affiliation Phone:	Not reported

X167 **FLINT INK CORPORATION** **CA LUST** **S108418349**
SW **1350 FOURTH STREET** **CA Cortese** **N/A**
1/4-1/2 **BERKELEY, CA 94710** **CA CERS**
0.410 mi.
2164 ft. **Site 2 of 2 in cluster X**

Relative: **Lower**
Actual: **14 ft.**

LUST:

Name:	FLINT INK CORPORATION
Address:	1350 FOURTH STREET
City,State,Zip:	BERKELEY, CA 94710
Lead Agency:	SWRCB
Case Type:	LUST Cleanup Site
Geo Track:	http://geotracker.waterboards.ca.gov/profile_report.asp?global_id=T0600176676
Global Id:	T0600176676
Latitude:	37.878033
Longitude:	-122.303294
Status:	Completed - Case Closed
Status Date:	09/12/2011
Case Worker:	MC
RB Case Number:	01S0672
Local Agency:	BERKELEY, CITY OF
File Location:	Local Agency
Local Case Number:	TTFou1350
Potential Media Affect:	Other Groundwater (uses other than drinking water), Soil

FLINT INK CORPORATION (Continued) **S108418349**

Potential Contaminants of Concern: Heating Oil / Fuel Oil, Kerosene, Other Petroleum
Site History: Soil and groundwater primarily impacted by releases of kerosene and diesel-range petroleum hydrocarbons presumed released from above and underground storage tank systems. Residual impacts are inaccessible and proposed to remain in below landmarked buildings and structures. Land use convenant restricts residential use. Covenant requires implementation of soil management plan whenever excavation is performed at the site. Covenant requires remediation of soils when landmarked structures are removed or any other subsurface interruption. Annual report of any activation of the site management plan (subsurface disruptions) is required to be maintained at the facility.

LUST:
Global Id: T0600176676
Contact Type: Local Agency Caseworker
Contact Name: GEOFFERY FIEDLER
Organization Name: BERKELEY, CITY OF
Address: 2118 MILVIA STREET 3RD FLOOR
City: BERKELEY
Email: gfiedler@ci.berkeley.ca.us
Phone Number: Not reported

Global Id: T0600176676
Contact Type: Regional Board Caseworker
Contact Name: MATTHEW COHEN
Organization Name: SWRCB
Address: 1001 I Street
City: SACRAMENTO
Email: mcohen@waterboards.ca.gov
Phone Number: 9163415751

LUST:
Global Id: T0600176676
Action Type: ENFORCEMENT
Date: 09/12/2011
Action: Technical Correspondence / Assistance / Other

Global Id: T0600176676
Action Type: Other
Date: 06/01/2004
Action: Leak Discovery

Global Id: T0600176676
Action Type: ENFORCEMENT
Date: 12/01/2011
Action: Closure/No Further Action Letter

Global Id: T0600176676
Action Type: Other
Date: 05/01/2007
Action: Leak Stopped

Global Id: T0600176676
Action Type: REMEDIATION
Date: 06/01/2004
Action: Excavation

FLINT INK CORPORATION (Continued) **S108418349**

Global Id: T0600176676
Action Type: REMEDIATION
Date: 06/02/2004
Action: Excavation

Global Id: T0600176676
Action Type: REMEDIATION
Date: 06/03/2004
Action: Excavation

Global Id: T0600176676
Action Type: Other
Date: 06/02/2004
Action: Leak Reported

Global Id: T0600176676
Action Type: ENFORCEMENT
Date: 09/12/2011
Action: Technical Correspondence / Assistance / Other

Global Id: T0600176676
Action Type: ENFORCEMENT
Date: 10/25/2006
Action: Technical Correspondence / Assistance / Other

Global Id: T0600176676
Action Type: ENFORCEMENT
Date: 08/30/2005
Action: Staff Letter

Global Id: T0600176676
Action Type: ENFORCEMENT
Date: 01/01/2005
Action: Technical Correspondence / Assistance / Other

Global Id: T0600176676
Action Type: ENFORCEMENT
Date: 09/12/2011
Action: Staff Letter

Global Id: T0600176676
Action Type: ENFORCEMENT
Date: 06/12/2013
Action: Letter - Notice

Global Id: T0600176676
Action Type: RESPONSE
Date: 01/25/2006
Action: Other Report / Document

Global Id: T0600176676
Action Type: RESPONSE
Date: 02/10/2006
Action: Other Workplan

Global Id: T0600176676
Action Type: RESPONSE

FLINT INK CORPORATION (Continued) **S108418349**

Date: 11/09/2009
Action: Other Report / Document

Global Id: T0600176676
Action Type: RESPONSE
Date: 01/25/2006
Action: Correspondence

Global Id: T0600176676
Action Type: RESPONSE
Date: 03/26/2003
Action: Monitoring Report - Quarterly

Global Id: T0600176676
Action Type: RESPONSE
Date: 06/02/2010
Action: Other Report / Document

Global Id: T0600176676
Action Type: RESPONSE
Date: 10/11/2005
Action: Corrective Action Plan / Remedial Action Plan

Global Id: T0600176676
Action Type: RESPONSE
Date: 01/01/2007
Action: Other Report / Document

Global Id: T0600176676
Action Type: RESPONSE
Date: 02/05/2007
Action: Other Report / Document

Global Id: T0600176676
Action Type: RESPONSE
Date: 02/09/2006
Action: Other Report / Document

Global Id: T0600176676
Action Type: RESPONSE
Date: 03/26/2003
Action: Monitoring Report - Quarterly

Global Id: T0600176676
Action Type: RESPONSE
Date: 09/01/2008
Action: Other Report / Document

LUST:
Global Id: T0600176676
Status: Open - Case Begin Date
Status Date: 06/01/2004

Global Id: T0600176676
Status: Open - Remediation
Status Date: 01/12/2005

FLINT INK CORPORATION (Continued) **S108418349**

Global Id: T0600176676
Status: Open - Site Assessment
Status Date: 01/12/2005

Global Id: T0600176676
Status: Completed - Case Closed
Status Date: 09/12/2011

Global Id: T0600176676
Status: Open - Verification Monitoring
Status Date: 09/12/2011

CORTESE:
Name: FLINT INK CORPORATION
Address: 1350 FOURTH STREET
City,State,Zip: BERKELEY, CA 94710
Region: CORTESE
Envirostor Id: Not reported
Global ID: T0600176676
Site/Facility Type: LUST CLEANUP SITE
Cleanup Status: COMPLETED - CASE CLOSED
Status Date: Not reported
Site Code: Not reported
Latitude: Not reported
Longitude: Not reported
Owner: Not reported
Enf Type: Not reported
Swat R: Not reported
Flag: active
Order No: Not reported
Waste Discharge System No: Not reported
Effective Date: Not reported
Region 2: Not reported
WID Id: Not reported
Solid Waste Id No: Not reported
Waste Management Uit Name: Not reported
File Name: Active Open

CERS:
Name: FLINT INK CORPORATION
Address: 1350 FOURTH STREET
City,State,Zip: BERKELEY, CA 94710
Site ID: 243916
CERS ID: T0600176676
CERS Description: Leaking Underground Storage Tank Cleanup Site

Affiliation:
Affiliation Type Desc: Local Agency Caseworker
Entity Name: GEOFFERY FIEDLER - BERKELEY, CITY OF
Entity Title: Not reported
Affiliation Address: 2118 MILVIA STREET 3RD FLOOR
Affiliation City: BERKELEY
Affiliation State: CA
Affiliation Country: Not reported
Affiliation Zip: Not reported
Affiliation Phone: Not reported

FLINT INK CORPORATION (Continued) **S108418349**

Affiliation Type Desc:	Regional Board Caseworker
Entity Name:	MATTHEW COHEN - SWRCB
Entity Title:	Not reported
Affiliation Address:	1001 I Street
Affiliation City:	SACRAMENTO
Affiliation State:	CA
Affiliation Country:	Not reported
Affiliation Zip:	Not reported
Affiliation Phone:	9163415751

W168 **TERMINAL MANUFACTURING, LLC** **CA LUST** **S113043878**
WSW **707 GILMAN ST** **CA CPS-SLIC** **N/A**
1/4-1/2 **BERKELEY, CA 94707** **CA BROWNFIELDS**
0.416 mi. **CA Cortese**
2197 ft. **Site 5 of 5 in cluster W** **CA HAZNET**
CA CERS
Relative: **CA HWTS**
Lower

Actual: **13 ft.**

LUST:

Name:	TERMINAL MANUFACTURING, LLC
Address:	707 GILMAN ST
City,State,Zip:	BERKELEY, CA 94707
Lead Agency:	SAN FRANCISCO BAY RWQCB (REGION 2)
Case Type:	LUST Cleanup Site
Geo Track:	http://geotracker.waterboards.ca.gov/profile_report.asp?global_id=T10000006388
Global Id:	T10000006388
Latitude:	37.8790653300335
Longitude:	-122.304551759525
Status:	Completed - Case Closed
Status Date:	09/12/2016
Case Worker:	REL
RB Case Number:	01-3630
Local Agency:	Not reported
File Location:	All Files are on GeoTracker or in the Local Agency Database
Local Case Number:	Not reported
Potential Media Affect:	Other Groundwater (uses other than drinking water), Soil, Soil Vapor, Under Investigation
Potential Contaminants of Concern:	Tetrachloroethylene (PCE), Trichloroethylene (TCE), Vinyl chloride, Diesel, Gasoline, Kerosene, Waste Oil / Motor / Hydraulic / Lubricating
Site History:	The property is currently occupied by Terminal Manufacturing (Terminal), a metal fabrication and machine shop facility for the design and manufacturing of vacuum and pressure vessels, truck tanks and food processing equipment. The property was purchased by Terminal in 1988 from a former trucking company that operated four underground storage tanks (USTs) along the western side of the property. The installation date of the USTs is unknown, however it was reported by the previous property owner that the USTs were emptied of their contents and decommissioned in the late 1970s, approximately 10 years before being purchased by Terminal. In 1999, the four USTs were removed from the Site. It included the removal of two 2,000-gallon waste oil tanks (USTs 3 and 4); one 4,000-gallon diesel (kerosene range) fuel tank (UST 2) and one 2,000- gallon gasoline fuel tank (UST 1) along with the closure and sampling of waste water sumps and associated piping.

LUST:

TERMINAL MANUFACTURING, LLC (Continued) **S113043878**

Global Id: T10000006388
Contact Type: Regional Board Caseworker
Contact Name: RALPH LAMBERT
Organization Name: SAN FRANCISCO BAY RWQCB (REGION 2)
Address: 1515 CLAY ST. SUITE 1500
City: OAKLAND
Email: ralambert@waterboards.ca.gov
Phone Number: Not reported

LUST:
Global Id: T10000006388
Action Type: ENFORCEMENT
Date: 09/12/2016
Action: Closure/No Further Action Letter

Global Id: T10000006388
Action Type: ENFORCEMENT
Date: 06/03/2016
Action: Referral to Regional Board

Global Id: T10000006388
Action Type: ENFORCEMENT
Date: 09/07/2016
Action: Staff Letter

Global Id: T10000006388
Action Type: RESPONSE
Date: 05/12/2016
Action: Other Report / Document

Global Id: T10000006388
Action Type: RESPONSE
Date: 08/31/2015
Action: Site Investigation Workplan

Global Id: T10000006388
Action Type: RESPONSE
Date: 02/19/2016
Action: Soil and Water Investigation Report

Global Id: T10000006388
Action Type: RESPONSE
Date: 03/13/2001
Action: Soil and Water Investigation Report

Global Id: T10000006388
Action Type: RESPONSE
Date: 03/24/2016
Action: Email Correspondence

Global Id: T10000006388
Action Type: ENFORCEMENT
Date: 06/16/2016
Action: Notification - Public Notice of Case Closure

Global Id: T10000006388
Action Type: ENFORCEMENT

TERMINAL MANUFACTURING, LLC (Continued) **S113043878**

Date: 10/01/2015
Action: 13267 Requirement

Global Id: T10000006388
Action Type: RESPONSE
Date: 05/04/2015
Action: Soil and Water Investigation Workplan - Addendum - Regulator Responded

Global Id: T10000006388
Action Type: RESPONSE
Date: 03/20/2015
Action: Conceptual Site Model - Regulator Responded

Global Id: T10000006388
Action Type: RESPONSE
Date: 03/19/2015
Action: Interim Remedial Action Plan - Regulator Responded

Global Id: T10000006388
Action Type: RESPONSE
Date: 08/14/2015
Action: Soil and Water Investigation Report - Regulator Responded

Global Id: T10000006388
Action Type: Other
Date: 03/01/2001
Action: Leak Discovery

Global Id: T10000006388
Action Type: ENFORCEMENT
Date: 12/28/2014
Action: 13267 Requirement

Global Id: T10000006388
Action Type: ENFORCEMENT
Date: 05/19/2015
Action: 13267 Requirement

Global Id: T10000006388
Action Type: ENFORCEMENT
Date: 04/01/2015
Action: Site Visit / Inspection / Sampling

Global Id: T10000006388
Action Type: Other
Date: 12/12/2014
Action: Leak Reported

Global Id: T10000006388
Action Type: ENFORCEMENT
Date: 01/16/2015
Action: 13267 Requirement

LUST:
Global Id: T10000006388
Status: Open - Case Begin Date
Status Date: 03/01/2001

TERMINAL MANUFACTURING, LLC (Continued) **S113043878**

Global Id:	T10000006388
Status:	Open - Site Assessment
Status Date:	12/18/2014
Global Id:	T10000006388
Status:	Open - Eligible for Closure
Status Date:	09/08/2016
Global Id:	T10000006388
Status:	Completed - Case Closed
Status Date:	09/12/2016

CPS-SLIC:

Name:	TERMINAL MANUFACTURING, LLC
Address:	707 GILMAN ST
City,State,Zip:	BERKELEY, CA 94710
Region:	STATE
Facility Status:	**Open - Remediation**
Status Date:	01/02/2020
Global Id:	T10000009006
Lead Agency:	SAN FRANCISCO BAY RWQCB (REGION 2)
Lead Agency Case Number:	Not reported
Latitude:	37.87926
Longitude:	-122.30426
Case Type:	Cleanup Program Site
Case Worker:	REL
Local Agency:	Not reported
RB Case Number:	01S0773
File Location:	Regional Board
Potential Media Affected:	Other Groundwater (uses other than drinking water), Soil Vapor, Under Investigation
Potential Contaminants of Concern:	Tetrachloroethylene (PCE), Diesel, Gasoline, Kerosene
Site History:	There is an associated UST case 01-3630.

Click here to access the California GeoTracker records for this facility:

BROWNFIELDS:

Name:	TERMINAL MANUFACTURING, LLC
Address:	707 GILMAN ST
City,State,Zip:	BERKELEY, CA 94710
Global ID:	T10000009006
Latitude:	37.87926
Longitude:	-122.30426
Project Type:	Cleanup Program Site
Status:	Open - Site Assessment
Status Date:	06/07/2016
Lead Agency:	SAN FRANCISCO BAY RWQCB (REGION 2)
Last Correspondence Date:	09/11/2019
Release Type:	Unknown, Federally Regulated Underground Storage Tank System - UST
Contaminant(s) of Concern:	Tetrachloroethylene (PCE), Diesel, Gasoline, Kerosene
Media of Concern:	Other Groundwater (uses other than drinking water), Soil Vapor, Under Investigation
Past Use(s) that Caused Contamination:	MACHINE SHOP, MANUFACTURING - INDUSTRIAL MACHINERY, UNKNOWN
Human Health Exposure Controlled:	INSUFFICIENT DATA
Human Health Exposure Controlled Date:	06/08/2016

TERMINAL MANUFACTURING, LLC (Continued) **S113043878**

Groundwater Migration Controlled:	UNDETERMINED
Groundwater Migration Controlled Date:	06/08/2016
Primary Caseworker Name:	RALPH LAMBERT
Primary Caseworker Organization Name:	SAN FRANCISCO BAY RWQCB (REGION 2)
Primary Caseworker Phone Number:	510-622-2382
Primary Caseworker Address:	1515 CLAY ST. SUITE 1500
Primary Caseworker Address:	OAKLAND
Primary Caseworker Address:	CA
Primary Caseworker Email:	ralambert@waterboards.ca.gov

CORTESE:

Name:	TERMINAL MANUFACTURING, LLC
Address:	707 GILMAN ST
City,State,Zip:	BERKELEY, CA 94707
Region:	CORTESE
Envirostor Id:	Not reported
Global ID:	T10000006388
Site/Facility Type:	LUST CLEANUP SITE
Cleanup Status:	COMPLETED - CASE CLOSED
Status Date:	Not reported
Site Code:	Not reported
Latitude:	Not reported
Longitude:	Not reported
Owner:	Not reported
Enf Type:	Not reported
Swat R:	Not reported
Flag:	active
Order No:	Not reported
Waste Discharge System No:	Not reported
Effective Date:	Not reported
Region 2:	Not reported
WID Id:	Not reported
Solid Waste Id No:	Not reported
Waste Management Uit Name:	Not reported
File Name:	Active Open

HAZNET:

Name:	TERMINAL MANUFACTURING CO LLC
Address:	707 GILMAN ST
Address 2:	Not reported
City,State,Zip:	BERKELEY, CA 947101312
Contact:	JONITA MARINO
Telephone:	5105263071
Mailing Name:	Not reported
Mailing Address:	707 GILMAN ST
Year:	2018
Gepaid:	CAL000056857
TSD EPA ID:	CAD059494310
CA Waste Code:	331 - Off-specification, aged or surplus organics
Disposal Method:	H141 - Storage, Bulking, And/Or Transfer Off Site--No Treatment/Reovery (H010-H129) Or (H131-H135)
Tons:	0.18150
Year:	2018
Gepaid:	CAL000056857

TERMINAL MANUFACTURING, LLC (Continued) **S113043878**

TSD EPA ID: CAD059494310
CA Waste Code: 211 - Halogenated solvents (chloroforms, methyl chloride, perchloroethylene, etc)
Disposal Method: H141 - Storage, Bulking, And/Or Transfer Off Site--No Treatment/Reovery (H010-H129) Or (H131-H135)
Tons: 0.68805

Year: 2017
Gepaid: CAL000056857
TSD EPA ID: NED981723513
CA Waste Code: 331 - Off-specification, aged or surplus organics
Disposal Method: H040 - Incineration--Thermal Destruction Other Than Use As A Fuel
Tons: 0.1815

Year: 2017
Gepaid: CAL000056857
TSD EPA ID: CAD044429835
CA Waste Code: 741 - Liquids with halogenated organic compounds >= 1,000 Mg./L
Disposal Method: H141 - Storage, Bulking, And/Or Transfer Off Site--No Treatment/Reovery (H010-H129) Or (H131-H135)
Tons: 0.68805

Year: 2016
Gepaid: CAL000056857
TSD EPA ID: CAD059494310
CA Waste Code: 331 - Off-specification, aged or surplus organics
Disposal Method: H141 - Storage, Bulking, And/Or Transfer Off Site--No Treatment/Reovery (H010-H129) Or (H131-H135)
Tons: 0.165

Year: 2016
Gepaid: CAL000056857
TSD EPA ID: CAD044429835
CA Waste Code: 741 - Liquids with halogenated organic compounds >= 1,000 Mg./L
Disposal Method: H141 - Storage, Bulking, And/Or Transfer Off Site--No Treatment/Reovery (H010-H129) Or (H131-H135)
Tons: 0.77145

Year: 2015
Gepaid: CAL000056857
TSD EPA ID: CAD044429835
CA Waste Code: 741 - Liquids with halogenated organic compounds >= 1,000 Mg./L
Disposal Method: H141 - Storage, Bulking, And/Or Transfer Off Site--No Treatment/Reovery (H010-H129) Or (H131-H135)
Tons: 0.9174

Year: 2015
Gepaid: CAL000056857
TSD EPA ID: CAD059494310
CA Waste Code: 211 - Halogenated solvents (chloroforms, methyl chloride, perchloroethylene, etc)
Disposal Method: H141 - Storage, Bulking, And/Or Transfer Off Site--No Treatment/Reovery (H010-H129) Or (H131-H135)
Tons: 0.9174

Year: 2014
Gepaid: CAL000056857
TSD EPA ID: CAD059494310
CA Waste Code: 211 - Halogenated solvents (chloroforms, methyl chloride, perchloroethylene, etc)

TERMINAL MANUFACTURING, LLC (Continued) **S113043878**

Disposal Method:	H141 - Storage, Bulking, And/Or Transfer Off Site--No Treatment/Reovery (H010-H129) Or (H131-H135)
Tons:	0.4587
Year:	2014
Gepaid:	CAL000056857
TSD EPA ID:	CAD059494310
CA Waste Code:	331 - Off-specification, aged or surplus organics
Disposal Method:	H141 - Storage, Bulking, And/Or Transfer Off Site--No Treatment/Reovery (H010-H129) Or (H131-H135)
Tons:	0.1815

Click this hyperlink while viewing on your computer to access
34 additional CA HAZNET: record(s) in the EDR Site Report.

Additional Info:

Year:	1999
Gen EPA ID:	CAL000056857
Shipment Date:	19990308
Creation Date:	4/20/1999 0:00:00
Receipt Date:	19990308
Manifest ID:	98888982
Trans EPA ID:	CAR000003707
Trans Name:	Not reported
Trans 2 EPA ID:	Not reported
Trans 2 Name:	Not reported
TSDF EPA ID:	CAD009466392
Trans Name:	Not reported
TSDF Alt EPA ID:	Not reported
TSDF Alt Name:	Not reported
CA Waste Code:	512 - Other empty containers 30 gallons or more
RCRA Code:	Not reported
Disposal Method:	R01 - Recycler
Quantity Tons:	2
Waste Quantity:	4000
Quantity Unit:	P
Additional Code 1:	Not reported
Additional Code 2:	Not reported
Additional Code 3:	Not reported
Additional Code 4:	Not reported
Additional Code 5:	Not reported
Shipment Date:	19990308
Creation Date:	4/20/1999 0:00:00
Receipt Date:	19990308
Manifest ID:	98888982
Trans EPA ID:	CAR000003707
Trans Name:	Not reported
Trans 2 EPA ID:	Not reported
Trans 2 Name:	Not reported
TSDF EPA ID:	CAD009466392
Trans Name:	Not reported
TSDF Alt EPA ID:	Not reported
TSDF Alt Name:	Not reported
CA Waste Code:	512 - Other empty containers 30 gallons or more

TERMINAL MANUFACTURING, LLC (Continued) **S113043878**

RCRA Code: Not reported
Disposal Method: R01 - Recycler
Quantity Tons: 1
Waste Quantity: 2000
Quantity Unit: P
Additional Code 1: Not reported
Additional Code 2: Not reported
Additional Code 3: Not reported
Additional Code 4: Not reported
Additional Code 5: Not reported

Shipment Date: 19990308
Creation Date: 4/20/1999 0:00:00
Receipt Date: 19990308
Manifest ID: 98888982
Trans EPA ID: CAR000003707
Trans Name: Not reported
Trans 2 EPA ID: Not reported
Trans 2 Name: Not reported
TSDF EPA ID: CAD009466392
Trans Name: Not reported
TSDF Alt EPA ID: Not reported
TSDF Alt Name: Not reported
CA Waste Code: 512 - Other empty containers 30 gallons or more
RCRA Code: Not reported
Disposal Method: R01 - Recycler
Quantity Tons: 2
Waste Quantity: 4000
Quantity Unit: P
Additional Code 1: Not reported
Additional Code 2: Not reported
Additional Code 3: Not reported
Additional Code 4: Not reported
Additional Code 5: Not reported

Additional Info:
Year: 2017
Gen EPA ID: CAL000056857

Shipment Date: 20170907
Creation Date: 7/17/2018 18:30:18
Receipt Date: 20171002
Manifest ID: 011154073FLE
Trans EPA ID: MAD039322250
Trans Name: CLEAN HARBORS ENVIRONMENTAL SERVICES INC
Trans 2 EPA ID: MOD095038998
Trans 2 Name: TRI STORE MOTOR TRANSIT
TSDF EPA ID: CAD044429835
Trans Name: CLEAN HARBORS WILMINGTON LLC
TSDF Alt EPA ID: Not reported
TSDF Alt Name: Not reported
CA Waste Code: 741 - Liquids with halogenated organic compounds > 1000 mg/l
RCRA Code: Not reported
Disposal Method: H141 - Storage, Bulking, And/Or Transfer Off Site--No Treatment/Reovery (H010-H129) Or (H131-H135)
Quantity Tons: 0.68805
Waste Quantity: 165

TERMINAL MANUFACTURING, LLC (Continued) **S113043878**

Quantity Unit:	G
Additional Code 1:	Not reported
Additional Code 2:	Not reported
Additional Code 3:	Not reported
Additional Code 4:	Not reported
Additional Code 5:	Not reported
Shipment Date:	20170907
Creation Date:	8/2/2018 18:30:37
Receipt Date:	20170916
Manifest ID:	011154072FLE
Trans EPA ID:	MAD039322250
Trans Name:	CLEAN HARBORS ENVIRONMENTAL SERVICES INC
Trans 2 EPA ID:	MOD095038998
Trans 2 Name:	TSMT BED ROCK INC DBA TSMT CO
TSDF EPA ID:	NED981723513
Trans Name:	CLEAN HARBORS ENVIRONMENTAL SERVICES INC
TSDF Alt EPA ID:	Not reported
TSDF Alt Name:	Not reported
CA Waste Code:	331 - Off-specification, aged, or surplus organics
RCRA Code:	D001
Disposal Method:	H040 - Incineration--Thermal Destruction Other Than Use As A Fuel
Quantity Tons:	0.1815
Waste Quantity:	55
Quantity Unit:	G
Additional Code 1:	Not reported
Additional Code 2:	Not reported
Additional Code 3:	Not reported
Additional Code 4:	Not reported
Additional Code 5:	Not reported

Additional Info:

Year:	1994
Gen EPA ID:	CAL000056857
Shipment Date:	19940715
Creation Date:	10/16/1995 0:00:00
Receipt Date:	19940715
Manifest ID:	93194196
Trans EPA ID:	CAT080011059
Trans Name:	Not reported
Trans 2 EPA ID:	Not reported
Trans 2 Name:	Not reported
TSDF EPA ID:	CAD083166728
Trans Name:	Not reported
TSDF Alt EPA ID:	Not reported
TSDF Alt Name:	Not reported
CA Waste Code:	223 - Unspecified oil-containing waste
RCRA Code:	Not reported
Disposal Method:	R01 - Recycler
Quantity Tons:	0.4587
Waste Quantity:	110
Quantity Unit:	G
Additional Code 1:	Not reported
Additional Code 2:	Not reported
Additional Code 3:	Not reported
Additional Code 4:	Not reported

TERMINAL MANUFACTURING, LLC (Continued) **S113043878**

Additional Code 5: Not reported

Additional Info:
Year: 1993
Gen EPA ID: CAL000056857

Shipment Date: 19930607
Creation Date: 9/8/1995 0:00:00
Receipt Date: 19930607
Manifest ID: 92693514
Trans EPA ID: CAT080011059
Trans Name: Not reported
Trans 2 EPA ID: Not reported
Trans 2 Name: Not reported
TSDF EPA ID: CAD083166728
Trans Name: Not reported
TSDF Alt EPA ID: CAD083166728
TSDF Alt Name: Not reported
CA Waste Code: 223 - Unspecified oil-containing waste
RCRA Code: Not reported
Disposal Method: R01 - Recycler
Quantity Tons: 10.425
Waste Quantity: 2500
Quantity Unit: G
Additional Code 1: Not reported
Additional Code 2: Not reported
Additional Code 3: Not reported
Additional Code 4: Not reported
Additional Code 5: Not reported

Additional Info:
Year: 2015
Gen EPA ID: CAL000056857

Shipment Date: 20151029
Creation Date: 1/11/2016 22:16:49
Receipt Date: 20151118
Manifest ID: 009000112FLE
Trans EPA ID: MAD039322250
Trans Name: CLEAN HARBORS ENVIRONMENTAL SERVICE INC
Trans 2 EPA ID: Not reported
Trans 2 Name: Not reported
TSDF EPA ID: CAD044429835
Trans Name: CLEAN HARBORS WILMINGTON LLC
TSDF Alt EPA ID: Not reported
TSDF Alt Name: Not reported
CA Waste Code: 741 - Liquids with halogenated organic compounds > 1000 mg/l
RCRA Code: Not reported
Disposal Method: H141 - Storage, Bulking, And/Or Transfer Off Site--No Treatment/Reovery (H010-H129) Or (H131-H135)
Quantity Tons: 0.9174
Waste Quantity: 220
Quantity Unit: G
Additional Code 1: Not reported
Additional Code 2: Not reported
Additional Code 3: Not reported

TERMINAL MANUFACTURING, LLC (Continued) **S113043878**

Additional Code 4:	Not reported
Additional Code 5:	Not reported
Shipment Date:	20150129
Creation Date:	4/21/2015 22:14:53
Receipt Date:	20150204
Manifest ID:	008336531FLE
Trans EPA ID:	MAD039322250
Trans Name:	CLEAN HARBORS ENVIRONMENTAL SERVICES INC
Trans 2 EPA ID:	Not reported
Trans 2 Name:	Not reported
TSDF EPA ID:	CAD059494310
Trans Name:	CLEAN HARBORS SAN JOSE LLC
TSDF Alt EPA ID:	Not reported
TSDF Alt Name:	Not reported
CA Waste Code:	211 - Halogenated solvents (chloroform, methyl chloride, perchloroethylene, etc.
RCRA Code:	Not reported
Disposal Method:	H141 - Storage, Bulking, And/Or Transfer Off Site--No Treatment/Reovery (H010-H129) Or (H131-H135)
Quantity Tons:	0.9174
Waste Quantity:	220
Quantity Unit:	G
Additional Code 1:	Not reported
Additional Code 2:	Not reported
Additional Code 3:	Not reported
Additional Code 4:	Not reported
Additional Code 5:	Not reported

Additional Info:

Year:	2014
Gen EPA ID:	CAL000056857
Shipment Date:	20141009
Creation Date:	12/31/2014 22:14:46
Receipt Date:	20141015
Manifest ID:	007819470FLE
Trans EPA ID:	MAD039322250
Trans Name:	CLEAN HARBORS ENVIRONMENTAL SERVICES INC
Trans 2 EPA ID:	Not reported
Trans 2 Name:	Not reported
TSDF EPA ID:	CAD059494310
Trans Name:	CLEAN HARBORS SAN JOSE LLC
TSDF Alt EPA ID:	Not reported
TSDF Alt Name:	Not reported
CA Waste Code:	211 - Halogenated solvents (chloroform, methyl chloride, perchloroethylene, etc.
RCRA Code:	Not reported
Disposal Method:	H141 - Storage, Bulking, And/Or Transfer Off Site--No Treatment/Reovery (H010-H129) Or (H131-H135)
Quantity Tons:	0.4587
Waste Quantity:	110
Quantity Unit:	G
Additional Code 1:	Not reported
Additional Code 2:	Not reported
Additional Code 3:	Not reported
Additional Code 4:	Not reported

TERMINAL MANUFACTURING, LLC (Continued) **S113043878**

Additional Code 5:	Not reported
Shipment Date:	20141009
Creation Date:	12/31/2014 22:14:46
Receipt Date:	20141015
Manifest ID:	007819470FLE
Trans EPA ID:	MAD039322250
Trans Name:	CLEAN HARBORS ENVIRONMENTAL SERVICES INC
Trans 2 EPA ID:	Not reported
Trans 2 Name:	Not reported
TSDF EPA ID:	CAD059494310
Trans Name:	CLEAN HARBORS SAN JOSE LLC
TSDF Alt EPA ID:	Not reported
TSDF Alt Name:	Not reported
CA Waste Code:	331 - Off-specification, aged, or surplus organics
RCRA Code:	D001
Disposal Method:	H141 - Storage, Bulking, And/Or Transfer Off Site--No Treatment/Reovery (H010-H129) Or (H131-H135)
Quantity Tons:	0.1815
Waste Quantity:	55
Quantity Unit:	G
Additional Code 1:	Not reported
Additional Code 2:	Not reported
Additional Code 3:	Not reported
Additional Code 4:	Not reported
Additional Code 5:	Not reported

Additional Info:

Year:	2007
Gen EPA ID:	CAL000056857
Shipment Date:	20071203
Creation Date:	2/29/2008 18:30:58
Receipt Date:	20071206
Manifest ID:	000900970SKS
Trans EPA ID:	TXR000050930
Trans Name:	SAFETY-KLEEN SYSTEMS INC
Trans 2 EPA ID:	Not reported
Trans 2 Name:	Not reported
TSDF EPA ID:	CA0000084517
Trans Name:	SAFETY-KLEEN SYSTEMS INC 000760
TSDF Alt EPA ID:	Not reported
TSDF Alt Name:	Not reported
CA Waste Code:	134 - Aqueous solution with <10% total organic residues
RCRA Code:	Not reported
Disposal Method:	H141 - Storage, Bulking, And/Or Transfer Off Site--No Treatment/Reovery (H010-H129) Or (H131-H135)
Quantity Tons:	0.0714
Waste Quantity:	17
Quantity Unit:	G
Additional Code 1:	Not reported
Additional Code 2:	Not reported
Additional Code 3:	Not reported
Additional Code 4:	Not reported
Additional Code 5:	Not reported
Shipment Date:	20071017

TERMINAL MANUFACTURING, LLC (Continued) **S113043878**

Creation Date:	1/25/2008 18:30:26
Receipt Date:	20071022
Manifest ID:	000656706SKS
Trans EPA ID:	TXR000050930
Trans Name:	SAFETY-KLEEN SYSTEMS INC
Trans 2 EPA ID:	Not reported
Trans 2 Name:	Not reported
TSDF EPA ID:	CA0000084517
Trans Name:	SAFETY-KLEEN SYSTEMS INC
TSDF Alt EPA ID:	Not reported
TSDF Alt Name:	Not reported
CA Waste Code:	134 - Aqueous solution with <10% total organic residues
RCRA Code:	Not reported
Disposal Method:	H141 - Storage, Bulking, And/Or Transfer Off Site--No Treatment/Reovery (H010-H129) Or (H131-H135)
Quantity Tons:	0.0756
Waste Quantity:	18
Quantity Unit:	G
Additional Code 1:	Not reported
Additional Code 2:	Not reported
Additional Code 3:	Not reported
Additional Code 4:	Not reported
Additional Code 5:	Not reported

Shipment Date:	20070802
Creation Date:	1/8/2008 18:30:36
Receipt Date:	20070808
Manifest ID:	002952372JJK
Trans EPA ID:	CAD028277036
Trans Name:	ASBURY ENVIRONMENTAL SERVICES
Trans 2 EPA ID:	Not reported
Trans 2 Name:	Not reported
TSDF EPA ID:	CAT080013352
Trans Name:	DEMENNO / KERDOON
TSDF Alt EPA ID:	Not reported
TSDF Alt Name:	Not reported
CA Waste Code:	223 - Unspecified oil-containing waste
RCRA Code:	Not reported
Disposal Method:	H039 - Other Recovery Of Reclamation For Reuse Including Acid Regeneration, Organics Recovery Ect
Quantity Tons:	1.0425
Waste Quantity:	250
Quantity Unit:	G
Additional Code 1:	Not reported
Additional Code 2:	Not reported
Additional Code 3:	Not reported
Additional Code 4:	Not reported
Additional Code 5:	Not reported

Shipment Date:	20070427
Creation Date:	8/28/2007 18:30:05
Receipt Date:	20070502
Manifest ID:	000233341SKS
Trans EPA ID:	TXR000050930
Trans Name:	SAFETY-KLEEN SYSTEMS INC
Trans 2 EPA ID:	Not reported
Trans 2 Name:	Not reported

TERMINAL MANUFACTURING, LLC (Continued) **S113043878**

TSDF EPA ID:	CA0000084517
Trans Name:	SAFETY-KLEEN SYSTEMS INC
TSDF Alt EPA ID:	Not reported
TSDF Alt Name:	Not reported
CA Waste Code:	134 - Aqueous solution with <10% total organic residues
RCRA Code:	Not reported
Disposal Method:	H141 - Storage, Bulking, And/Or Transfer Off Site--No Treatment/Reovery (H010-H129) Or (H131-H135)
Quantity Tons:	0.1008
Waste Quantity:	24
Quantity Unit:	G
Additional Code 1:	Not reported
Additional Code 2:	Not reported
Additional Code 3:	Not reported
Additional Code 4:	Not reported
Additional Code 5:	Not reported
Shipment Date:	20070125
Creation Date:	8/9/2007 18:30:13
Receipt Date:	20070131
Manifest ID:	000380297SKS
Trans EPA ID:	TXR000050930
Trans Name:	SAFETY-KLEEN SYSTEMS INC
Trans 2 EPA ID:	Not reported
Trans 2 Name:	Not reported
TSDF EPA ID:	CA0000084517
Trans Name:	SAFETY-KLEEN SYSTEMS INC
TSDF Alt EPA ID:	Not reported
TSDF Alt Name:	Not reported
CA Waste Code:	134 - Aqueous solution with <10% total organic residues
RCRA Code:	Not reported
Disposal Method:	H141 - Storage, Bulking, And/Or Transfer Off Site--No Treatment/Reovery (H010-H129) Or (H131-H135)
Quantity Tons:	0.0924
Waste Quantity:	22
Quantity Unit:	G
Additional Code 1:	Not reported
Additional Code 2:	Not reported
Additional Code 3:	Not reported
Additional Code 4:	Not reported
Additional Code 5:	Not reported

Additional Info:

Year:	2016
Gen EPA ID:	CAL000056857
Shipment Date:	20151029
Creation Date:	1/11/2016 22:16:49
Receipt Date:	20151118
Manifest ID:	009000112FLE
Trans EPA ID:	MAD039322250
Trans Name:	CLEAN HARBORS ENVIRONMENTAL SERVICE INC
Trans 2 EPA ID:	Not reported
Trans 2 Name:	Not reported
TSDF EPA ID:	CAD044429835
Trans Name:	CLEAN HARBORS WILMINGTON LLC
TSDF Alt EPA ID:	Not reported

TERMINAL MANUFACTURING, LLC (Continued) **S113043878**

TSDF Alt Name: Not reported
CA Waste Code: 741 - Liquids with halogenated organic compounds > 1000 mg/l
RCRA Code: Not reported
Disposal Method: H141 - Storage, Bulking, And/Or Transfer Off Site--No Treatment/Reovery (H010-H129) Or (H131-H135)
Quantity Tons: 0.9174
Waste Quantity: 220
Quantity Unit: G
Additional Code 1: Not reported
Additional Code 2: Not reported
Additional Code 3: Not reported
Additional Code 4: Not reported
Additional Code 5: Not reported

Shipment Date: 20150129
Creation Date: 4/21/2015 22:14:53
Receipt Date: 20150204
Manifest ID: 008336531FLE
Trans EPA ID: MAD039322250
Trans Name: CLEAN HARBORS ENVIRONMENTAL SERVICES INC
Trans 2 EPA ID: Not reported
Trans 2 Name: Not reported
TSDF EPA ID: CAD059494310
Trans Name: CLEAN HARBORS SAN JOSE LLC
TSDF Alt EPA ID: Not reported
TSDF Alt Name: Not reported
CA Waste Code: 211 - Halogenated solvents (chloroform, methyl chloride, perchloroethylene, etc.
RCRA Code: Not reported
Disposal Method: H141 - Storage, Bulking, And/Or Transfer Off Site--No Treatment/Reovery (H010-H129) Or (H131-H135)
Quantity Tons: 0.9174
Waste Quantity: 220
Quantity Unit: G
Additional Code 1: Not reported
Additional Code 2: Not reported
Additional Code 3: Not reported
Additional Code 4: Not reported
Additional Code 5: Not reported

Additional Info:
Year: 1998
Gen EPA ID: CAL000056857

Shipment Date: 19981019
Creation Date: 12/7/1998 0:00:00
Receipt Date: 19981019
Manifest ID: 98568589
Trans EPA ID: CAD009452657
Trans Name: Not reported
Trans 2 EPA ID: Not reported
Trans 2 Name: Not reported
TSDF EPA ID: CAD009452657
Trans Name: Not reported
TSDF Alt EPA ID: CAD009452657
TSDF Alt Name: Not reported
CA Waste Code: 352 - Other organic solids

TERMINAL MANUFACTURING, LLC (Continued) **S113043878**

RCRA Code: Not reported
Disposal Method: R01 - Recycler
Quantity Tons: 0.4
Waste Quantity: 800
Quantity Unit: P
Additional Code 1: Not reported
Additional Code 2: Not reported
Additional Code 3: Not reported
Additional Code 4: Not reported
Additional Code 5: Not reported

Shipment Date: 19980526
Creation Date: 8/3/1998 0:00:00
Receipt Date: 19980604
Manifest ID: 96834539
Trans EPA ID: CAL000138484
Trans Name: Not reported
Trans 2 EPA ID: CAD044003556
Trans 2 Name: Not reported
TSDF EPA ID: CAT080013352
Trans Name: Not reported
TSDF Alt EPA ID: Not reported
TSDF Alt Name: Not reported
CA Waste Code: 221 - Waste oil and mixed oil
RCRA Code: Not reported
Disposal Method: R01 - Recycler
Quantity Tons: 0.209
Waste Quantity: 55
Quantity Unit: G
Additional Code 1: Not reported
Additional Code 2: Not reported
Additional Code 3: Not reported
Additional Code 4: Not reported
Additional Code 5: Not reported

Additional Info:
Year: 2004
Gen EPA ID: CAL000056857

Shipment Date: 20041214
Creation Date: 4/2/2005 18:31:07
Receipt Date: 20041214
Manifest ID: 23650904
Trans EPA ID: TXR000050930
Trans Name: SAFETY-KLEEN SYSTEMS INC
Trans 2 EPA ID: Not reported
Trans 2 Name: Not reported
TSDF EPA ID: CAD053044053
Trans Name: SAFETY-KLEEN SYSTEMS INC
TSDF Alt EPA ID: CAD053044053
TSDF Alt Name: Not reported
CA Waste Code: 134 - Aqueous solution with <10% total organic residues
RCRA Code: Not reported
Disposal Method: H01 - Transfer Station
Quantity Tons: 0.0756
Waste Quantity: 18
Quantity Unit: G

TERMINAL MANUFACTURING, LLC (Continued) **S113043878**

Additional Code 1:	Not reported
Additional Code 2:	Not reported
Additional Code 3:	Not reported
Additional Code 4:	Not reported
Additional Code 5:	Not reported
Shipment Date:	20040922
Creation Date:	1/6/2005 18:32:03
Receipt Date:	20040922
Manifest ID:	23712836
Trans EPA ID:	TXR000050930
Trans Name:	SAFETY-KLEEN SYSTEMS INC
Trans 2 EPA ID:	Not reported
Trans 2 Name:	Not reported
TSDF EPA ID:	CAD053044053
Trans Name:	SAFETY-KLEEN SYSTEMS INC
TSDF Alt EPA ID:	CAD053044053
TSDF Alt Name:	Not reported
CA Waste Code:	134 - Aqueous solution with <10% total organic residues
RCRA Code:	Not reported
Disposal Method:	H01 - Transfer Station
Quantity Tons:	0.0672
Waste Quantity:	16
Quantity Unit:	G
Additional Code 1:	Not reported
Additional Code 2:	Not reported
Additional Code 3:	Not reported
Additional Code 4:	Not reported
Additional Code 5:	Not reported
Shipment Date:	20040628
Creation Date:	11/1/2004 12:36:11
Receipt Date:	20040628
Manifest ID:	23500965
Trans EPA ID:	TXR000050930
Trans Name:	SAFETY-KLEEN SYSTEMS INC
Trans 2 EPA ID:	Not reported
Trans 2 Name:	Not reported
TSDF EPA ID:	CAD053044053
Trans Name:	SAFETY-KLEEN SYSTEMS INC
TSDF Alt EPA ID:	CAD053044053
TSDF Alt Name:	Not reported
CA Waste Code:	134 - Aqueous solution with <10% total organic residues
RCRA Code:	Not reported
Disposal Method:	H01 - Transfer Station
Quantity Tons:	0.0966
Waste Quantity:	23
Quantity Unit:	G
Additional Code 1:	Not reported
Additional Code 2:	Not reported
Additional Code 3:	Not reported
Additional Code 4:	Not reported
Additional Code 5:	Not reported
Shipment Date:	20040513
Creation Date:	10/29/2004 7:40:51
Receipt Date:	20040514

TERMINAL MANUFACTURING, LLC (Continued) **S113043878**

Manifest ID: 23339775
Trans EPA ID: CAD028277036
Trans Name: ASBURY ENVIRONMENTAL SERVICES
Trans 2 EPA ID: Not reported
Trans 2 Name: Not reported
TSDF EPA ID: CAD044003556
Trans Name: RAMOS ENVIRONMENTAL
TSDF Alt EPA ID: CAD044003556
TSDF Alt Name: Not reported
CA Waste Code: 223 - Unspecified oil-containing waste
RCRA Code: Not reported
Disposal Method: H01 - Transfer Station
Quantity Tons: 0.77145
Waste Quantity: 185
Quantity Unit: G
Additional Code 1: Not reported
Additional Code 2: Not reported
Additional Code 3: Not reported
Additional Code 4: Not reported
Additional Code 5: Not reported

Shipment Date: 20040115
Creation Date: 8/13/2004 7:53:20
Receipt Date: 20040119
Manifest ID: 22573305
Trans EPA ID: TXR000050930
Trans Name: SAFETY-KLEEN SYSTEMS INC
Trans 2 EPA ID: Not reported
Trans 2 Name: Not reported
TSDF EPA ID: CA0000084517
Trans Name: SAFETY-KLEEN SYSTEMS INC
TSDF Alt EPA ID: CA0000084517
TSDF Alt Name: Not reported
CA Waste Code: 134 - Aqueous solution with <10% total organic residues
RCRA Code: Not reported
Disposal Method: H01 - Transfer Station
Quantity Tons: 0.063
Waste Quantity: 15
Quantity Unit: G
Additional Code 1: Not reported
Additional Code 2: Not reported
Additional Code 3: Not reported
Additional Code 4: Not reported
Additional Code 5: Not reported

Additional Info:
Year: 2010
Gen EPA ID: CAL000056857

Shipment Date: 20100311
Creation Date: 6/10/2010 18:30:18
Receipt Date: 20100316
Manifest ID: 002286032SKS
Trans EPA ID: TXR000050930
Trans Name: SAFETY-KLEEN SYSTEMS INC
Trans 2 EPA ID: Not reported
Trans 2 Name: Not reported

TERMINAL MANUFACTURING, LLC (Continued) **S113043878**

TSDF EPA ID: CA0000084517
Trans Name: SAFETY-KLEEN SYSTEMS INC
TSDF Alt EPA ID: Not reported
TSDF Alt Name: Not reported
CA Waste Code: 134 - Aqueous solution with <10% total organic residues
RCRA Code: Not reported
Disposal Method: H141 - Storage, Bulking, And/Or Transfer Off Site--No Treatment/Reovery (H010-H129) Or (H131-H135)
Quantity Tons: 0.0756
Waste Quantity: 18
Quantity Unit: G
Additional Code 1: Not reported
Additional Code 2: Not reported
Additional Code 3: Not reported
Additional Code 4: Not reported
Additional Code 5: Not reported

Additional Info:
Year: 2013
Gen EPA ID: CAL000056857

Shipment Date: 20131014
Creation Date: 12/29/2013 22:15:24
Receipt Date: 20131029
Manifest ID: 006780898FLE
Trans EPA ID: MAD039322250
Trans Name: CLEAN HARBORS ENVIRONMENTAL SERVICES INC
Trans 2 EPA ID: MAD039322250
Trans 2 Name: CLEAN HARBORS
TSDF EPA ID: CAD059494310
Trans Name: CLEAN HARBORS SAN JOSE LLC
TSDF Alt EPA ID: Not reported
TSDF Alt Name: Not reported
CA Waste Code: 211 - Halogenated solvents (chloroform, methyl chloride, perchloroethylene, etc.
RCRA Code: Not reported
Disposal Method: H141 - Storage, Bulking, And/Or Transfer Off Site--No Treatment/Reovery (H010-H129) Or (H131-H135)
Quantity Tons: 0.68805
Waste Quantity: 165
Quantity Unit: G
Additional Code 1: Not reported
Additional Code 2: Not reported
Additional Code 3: Not reported
Additional Code 4: Not reported
Additional Code 5: Not reported

Shipment Date: 20130429
Creation Date: 8/12/2013 22:15:07
Receipt Date: 20130507
Manifest ID: 006614104FLE
Trans EPA ID: MAD039322250
Trans Name: CLEAN HARBORS ENVIRONMENTAL SERVICES INC
Trans 2 EPA ID: MAD039322250
Trans 2 Name: CLEAN HARBORS
TSDF EPA ID: CAD059494310
Trans Name: CLEAN HARBORS SAN JOSE LLC

TERMINAL MANUFACTURING, LLC (Continued) **S113043878**

TSDF Alt EPA ID:	Not reported
TSDF Alt Name:	Not reported
CA Waste Code:	- Not reported
RCRA Code:	Not reported
Disposal Method:	H141 - Storage, Bulking, And/Or Transfer Off Site--No Treatment/Reovery (H010-H129) Or (H131-H135)
Quantity Tons:	Not reported
Waste Quantity:	Not reported
Quantity Unit:	Not reported
Additional Code 1:	Not reported
Additional Code 2:	Not reported
Additional Code 3:	Not reported
Additional Code 4:	Not reported
Additional Code 5:	Not reported
Shipment Date:	20130429
Creation Date:	8/12/2013 22:15:07
Receipt Date:	20130507
Manifest ID:	006614104FLE
Trans EPA ID:	MAD039322250
Trans Name:	CLEAN HARBORS ENVIRONMENTAL SERVICES INC
Trans 2 EPA ID:	MAD039322250
Trans 2 Name:	CLEAN HARBORS
TSDF EPA ID:	CAD059494310
Trans Name:	CLEAN HARBORS SAN JOSE LLC
TSDF Alt EPA ID:	Not reported
TSDF Alt Name:	Not reported
CA Waste Code:	221 - Waste oil and mixed oil
RCRA Code:	Not reported
Disposal Method:	H141 - Storage, Bulking, And/Or Transfer Off Site--No Treatment/Reovery (H010-H129) Or (H131-H135)
Quantity Tons:	0.627
Waste Quantity:	165
Quantity Unit:	G
Additional Code 1:	Not reported
Additional Code 2:	Not reported
Additional Code 3:	Not reported
Additional Code 4:	Not reported
Additional Code 5:	Not reported
Shipment Date:	20130429
Creation Date:	8/12/2013 22:15:07
Receipt Date:	20130507
Manifest ID:	006614104FLE
Trans EPA ID:	MAD039322250
Trans Name:	CLEAN HARBORS ENVIRONMENTAL SERVICES INC
Trans 2 EPA ID:	MAD039322250
Trans 2 Name:	CLEAN HARBORS
TSDF EPA ID:	CAD059494310
Trans Name:	CLEAN HARBORS SAN JOSE LLC
TSDF Alt EPA ID:	Not reported
TSDF Alt Name:	Not reported
CA Waste Code:	- Not reported
RCRA Code:	Not reported
Disposal Method:	H141 - Storage, Bulking, And/Or Transfer Off Site--No Treatment/Reovery (H010-H129) Or (H131-H135)
Quantity Tons:	Not reported

TERMINAL MANUFACTURING, LLC (Continued) **S113043878**

Waste Quantity:	Not reported
Quantity Unit:	Not reported
Additional Code 1:	Not reported
Additional Code 2:	Not reported
Additional Code 3:	Not reported
Additional Code 4:	Not reported
Additional Code 5:	Not reported

Additional Info:

Year:	2006
Gen EPA ID:	CAL000056857
Shipment Date:	20061110
Creation Date:	3/30/2007 13:33:25
Receipt Date:	20061113
Manifest ID:	001605818JJK
Trans EPA ID:	CAD028277036
Trans Name:	ASBURY ENVIRONMENTAL SERVICES
Trans 2 EPA ID:	Not reported
Trans 2 Name:	Not reported
TSDF EPA ID:	CAT080013352
Trans Name:	DEMENNO/KERDOON
TSDF Alt EPA ID:	Not reported
TSDF Alt Name:	Not reported
CA Waste Code:	223 - Unspecified oil-containing waste
RCRA Code:	Not reported
Disposal Method:	H135 - Discharge To Sewer/Potw Or Npdes(With Prior Storage--With Or Without Treatment)
Quantity Tons:	0.834
Waste Quantity:	200
Quantity Unit:	G
Additional Code 1:	Not reported
Additional Code 2:	Not reported
Additional Code 3:	Not reported
Additional Code 4:	Not reported
Additional Code 5:	Not reported
Shipment Date:	20061017
Creation Date:	4/19/2007 18:30:50
Receipt Date:	20061019
Manifest ID:	000960220JJK
Trans EPA ID:	TXR000050930
Trans Name:	SAFETY-KLEEN SYSTEMS INC
Trans 2 EPA ID:	Not reported
Trans 2 Name:	Not reported
TSDF EPA ID:	CA0000084517
Trans Name:	SAFETY-KLEEN SYSTEMS INC
TSDF Alt EPA ID:	Not reported
TSDF Alt Name:	Not reported
CA Waste Code:	134 - Aqueous solution with <10% total organic residues
RCRA Code:	Not reported
Disposal Method:	H141 - Storage, Bulking, And/Or Transfer Off Site--No Treatment/Reovery (H010-H129) Or (H131-H135)
Quantity Tons:	0.0504
Waste Quantity:	12
Quantity Unit:	G
Additional Code 1:	Not reported

TERMINAL MANUFACTURING, LLC (Continued) **S113043878**

Additional Code 2:	Not reported
Additional Code 3:	Not reported
Additional Code 4:	Not reported
Additional Code 5:	Not reported
Shipment Date:	20060501
Creation Date:	10/5/2006 18:30:24
Receipt Date:	20060502
Manifest ID:	24616493
Trans EPA ID:	TXR000050930
Trans Name:	SAFETY KLEEN SYSTEMS INC
Trans 2 EPA ID:	Not reported
Trans 2 Name:	Not reported
TSDF EPA ID:	CAD053044053
Trans Name:	SAFETY KLEEN SYSTEMS INC
TSDF Alt EPA ID:	CAD053044053
TSDF Alt Name:	Not reported
CA Waste Code:	134 - Aqueous solution with <10% total organic residues
RCRA Code:	Not reported
Disposal Method:	H01 - Transfer Station
Quantity Tons:	0.084
Waste Quantity:	20
Quantity Unit:	G
Additional Code 1:	Not reported
Additional Code 2:	Not reported
Additional Code 3:	Not reported
Additional Code 4:	Not reported
Additional Code 5:	Not reported
Shipment Date:	20060411
Creation Date:	7/29/2006 18:34:05
Receipt Date:	20060417
Manifest ID:	25058797
Trans EPA ID:	CAD028277036
Trans Name:	ASBURY ENVIRONMENTAL SERVICES
Trans 2 EPA ID:	Not reported
Trans 2 Name:	Not reported
TSDF EPA ID:	CAT080013352
Trans Name:	DEMENNO KERDOON
TSDF Alt EPA ID:	CAT080013352
TSDF Alt Name:	Not reported
CA Waste Code:	223 - Unspecified oil-containing waste
RCRA Code:	Not reported
Disposal Method:	R01 - Recycler
Quantity Tons:	0.72975
Waste Quantity:	175
Quantity Unit:	G
Additional Code 1:	Not reported
Additional Code 2:	Not reported
Additional Code 3:	Not reported
Additional Code 4:	Not reported
Additional Code 5:	Not reported
Shipment Date:	20060215
Creation Date:	7/5/2006 12:02:53
Receipt Date:	20060223
Manifest ID:	25059065

TERMINAL MANUFACTURING, LLC (Continued) **S113043878**

Trans EPA ID:	CAD028277036
Trans Name:	ASBURY ENVIRONMENTAL SERVICES
Trans 2 EPA ID:	Not reported
Trans 2 Name:	Not reported
TSDF EPA ID:	CAT080013352
Trans Name:	DEMENNO / KERDOON
TSDF Alt EPA ID:	CAT080013352
TSDF Alt Name:	Not reported
CA Waste Code:	223 - Unspecified oil-containing waste
RCRA Code:	Not reported
Disposal Method:	R01 - Recycler
Quantity Tons:	0.2085
Waste Quantity:	50
Quantity Unit:	G
Additional Code 1:	Not reported
Additional Code 2:	Not reported
Additional Code 3:	Not reported
Additional Code 4:	Not reported
Additional Code 5:	Not reported

Shipment Date:	20060209
Creation Date:	5/6/2006 18:30:32
Receipt Date:	20060209
Manifest ID:	24608194
Trans EPA ID:	TXR000050930
Trans Name:	SAFETY-KLEEN SYSTEMS INC
Trans 2 EPA ID:	Not reported
Trans 2 Name:	Not reported
TSDF EPA ID:	CAD053044053
Trans Name:	SAFETY-KLEEN SYSTEMS INC
TSDF Alt EPA ID:	CAD053044053
TSDF Alt Name:	Not reported
CA Waste Code:	134 - Aqueous solution with <10% total organic residues
RCRA Code:	Not reported
Disposal Method:	H01 - Transfer Station
Quantity Tons:	0.084
Waste Quantity:	20
Quantity Unit:	G
Additional Code 1:	Not reported
Additional Code 2:	Not reported
Additional Code 3:	Not reported
Additional Code 4:	Not reported
Additional Code 5:	Not reported

Additional Info:

Year:	2002
Gen EPA ID:	CAL000056857

Shipment Date:	20021217
Creation Date:	4/2/2003 18:31:15
Receipt Date:	20021218
Manifest ID:	22199839
Trans EPA ID:	SCR000075150
Trans Name:	Not reported
Trans 2 EPA ID:	Not reported
Trans 2 Name:	Not reported
TSDF EPA ID:	CAD053044053

TERMINAL MANUFACTURING, LLC (Continued) **S113043878**

Trans Name:	Not reported
TSDF Alt EPA ID:	Not reported
TSDF Alt Name:	Not reported
CA Waste Code:	741 - Liquids with halogenated organic compounds > 1000 mg/l
RCRA Code:	D001
Disposal Method:	H01 - Transfer Station
Quantity Tons:	0.03336
Waste Quantity:	8
Quantity Unit:	G
Additional Code 1:	Not reported
Additional Code 2:	Not reported
Additional Code 3:	Not reported
Additional Code 4:	Not reported
Additional Code 5:	Not reported
Shipment Date:	20021024
Creation Date:	2/21/2003 10:42:43
Receipt Date:	20021025
Manifest ID:	21909090
Trans EPA ID:	SCR000075150
Trans Name:	Not reported
Trans 2 EPA ID:	Not reported
Trans 2 Name:	Not reported
TSDF EPA ID:	CAD053044053
Trans Name:	Not reported
TSDF Alt EPA ID:	Not reported
TSDF Alt Name:	Not reported
CA Waste Code:	741 - Liquids with halogenated organic compounds > 1000 mg/l
RCRA Code:	D001
Disposal Method:	H01 - Transfer Station
Quantity Tons:	0.03753
Waste Quantity:	9
Quantity Unit:	G
Additional Code 1:	Not reported
Additional Code 2:	Not reported
Additional Code 3:	Not reported
Additional Code 4:	Not reported
Additional Code 5:	Not reported
Shipment Date:	20020923
Creation Date:	1/28/2003 18:33:13
Receipt Date:	20020916
Manifest ID:	20553421
Trans EPA ID:	CAD028277036
Trans Name:	Not reported
Trans 2 EPA ID:	Not reported
Trans 2 Name:	Not reported
TSDF EPA ID:	CAL000233905
Trans Name:	Not reported
TSDF Alt EPA ID:	Not reported
TSDF Alt Name:	Not reported
CA Waste Code:	- Not reported
RCRA Code:	Not reported
Disposal Method:	R01 - Recycler
Quantity Tons:	0.35445
Waste Quantity:	85
Quantity Unit:	G

TERMINAL MANUFACTURING, LLC (Continued) **S113043878**

Additional Code 1:	Not reported
Additional Code 2:	Not reported
Additional Code 3:	Not reported
Additional Code 4:	Not reported
Additional Code 5:	Not reported
Shipment Date:	20020701
Creation Date:	9/18/2002 18:31:39
Receipt Date:	20020701
Manifest ID:	21739571
Trans EPA ID:	SCR000075150
Trans Name:	Not reported
Trans 2 EPA ID:	Not reported
Trans 2 Name:	Not reported
TSDF EPA ID:	CAD053044053
Trans Name:	Not reported
TSDF Alt EPA ID:	Not reported
TSDF Alt Name:	Not reported
CA Waste Code:	741 - Liquids with halogenated organic compounds > 1000 mg/l
RCRA Code:	D001
Disposal Method:	H01 - Transfer Station
Quantity Tons:	0.03753
Waste Quantity:	9
Quantity Unit:	G
Additional Code 1:	Not reported
Additional Code 2:	Not reported
Additional Code 3:	Not reported
Additional Code 4:	Not reported
Additional Code 5:	Not reported
Shipment Date:	20020510
Creation Date:	7/29/2002 18:43:18
Receipt Date:	20020511
Manifest ID:	21589695
Trans EPA ID:	SCR000075150
Trans Name:	Not reported
Trans 2 EPA ID:	Not reported
Trans 2 Name:	Not reported
TSDF EPA ID:	CAD053044053
Trans Name:	Not reported
TSDF Alt EPA ID:	Not reported
TSDF Alt Name:	Not reported
CA Waste Code:	741 - Liquids with halogenated organic compounds > 1000 mg/l
RCRA Code:	D001
Disposal Method:	H01 - Transfer Station
Quantity Tons:	0.03753
Waste Quantity:	9
Quantity Unit:	G
Additional Code 1:	Not reported
Additional Code 2:	Not reported
Additional Code 3:	Not reported
Additional Code 4:	Not reported
Additional Code 5:	Not reported
Shipment Date:	20020313
Creation Date:	7/17/2002 18:31:10
Receipt Date:	20020314

TERMINAL MANUFACTURING, LLC (Continued) **S113043878**

Manifest ID:	21499617
Trans EPA ID:	SCR000075150
Trans Name:	Not reported
Trans 2 EPA ID:	Not reported
Trans 2 Name:	Not reported
TSDF EPA ID:	CAD053044053
Trans Name:	Not reported
TSDF Alt EPA ID:	Not reported
TSDF Alt Name:	Not reported
CA Waste Code:	741 - Liquids with halogenated organic compounds > 1000 mg/l
RCRA Code:	D001
Disposal Method:	H01 - Transfer Station
Quantity Tons:	0.02919
Waste Quantity:	7
Quantity Unit:	G
Additional Code 1:	Not reported
Additional Code 2:	Not reported
Additional Code 3:	Not reported
Additional Code 4:	Not reported
Additional Code 5:	Not reported

Shipment Date:	20020108
Creation Date:	2/26/2002 0:00:00
Receipt Date:	20020118
Manifest ID:	21483047
Trans EPA ID:	SCR000075150
Trans Name:	Not reported
Trans 2 EPA ID:	Not reported
Trans 2 Name:	Not reported
TSDF EPA ID:	CAD053044053
Trans Name:	Not reported
TSDF Alt EPA ID:	CAD053044053
TSDF Alt Name:	Not reported
CA Waste Code:	741 - Liquids with halogenated organic compounds > 1000 mg/l
RCRA Code:	D001
Disposal Method:	H01 - Transfer Station
Quantity Tons:	0.0291
Waste Quantity:	7
Quantity Unit:	G
Additional Code 1:	Not reported
Additional Code 2:	Not reported
Additional Code 3:	Not reported
Additional Code 4:	Not reported
Additional Code 5:	Not reported

Additional Info:

Year:	2011
Gen EPA ID:	CAL000056857

Shipment Date:	20110224
Creation Date:	8/25/2011 18:30:35
Receipt Date:	20110324
Manifest ID:	004438989FLE
Trans EPA ID:	MAD039322250
Trans Name:	CLEAN HARBORS ENVIRONMENTAL SERVICES INC
Trans 2 EPA ID:	MAD039322250
Trans 2 Name:	CLEAN HARBORS ENV SVC

TERMINAL MANUFACTURING, LLC (Continued) **S113043878**

TSDF EPA ID:	NED981723513
Trans Name:	CLEAN HARBORS ENV SERVICES INC
TSDF Alt EPA ID:	Not reported
TSDF Alt Name:	Not reported
CA Waste Code:	221 - Waste oil and mixed oil
RCRA Code:	Not reported
Disposal Method:	H040 - Incineration--Thermal Destruction Other Than Use As A Fuel
Quantity Tons:	0.209
Waste Quantity:	55
Quantity Unit:	G
Additional Code 1:	Not reported
Additional Code 2:	Not reported
Additional Code 3:	Not reported
Additional Code 4:	Not reported
Additional Code 5:	Not reported
Shipment Date:	20110224
Creation Date:	5/5/2011 18:30:20
Receipt Date:	20110228
Manifest ID:	004438990FLE
Trans EPA ID:	MAD039322250
Trans Name:	CLEAN HARBORS ENVIRONMENTAL SERVICES INC
Trans 2 EPA ID:	MAD039322250
Trans 2 Name:	CLEAN HARBORS ENV SVC
TSDF EPA ID:	CAD059494310
Trans Name:	CLEAN HARBORS SAN JOSE LLC
TSDF Alt EPA ID:	Not reported
TSDF Alt Name:	Not reported
CA Waste Code:	221 - Waste oil and mixed oil
RCRA Code:	Not reported
Disposal Method:	H141 - Storage, Bulking, And/Or Transfer Off Site--No Treatment/Reovery (H010-H129) Or (H131-H135)
Quantity Tons:	0.418
Waste Quantity:	110
Quantity Unit:	G
Additional Code 1:	Not reported
Additional Code 2:	Not reported
Additional Code 3:	Not reported
Additional Code 4:	Not reported
Additional Code 5:	Not reported
Shipment Date:	20110224
Creation Date:	5/5/2011 18:30:20
Receipt Date:	20110228
Manifest ID:	004438990FLE
Trans EPA ID:	MAD039322250
Trans Name:	CLEAN HARBORS ENVIRONMENTAL SERVICES INC
Trans 2 EPA ID:	MAD039322250
Trans 2 Name:	CLEAN HARBORS ENV SVC
TSDF EPA ID:	CAD059494310
Trans Name:	CLEAN HARBORS SAN JOSE LLC
TSDF Alt EPA ID:	Not reported
TSDF Alt Name:	Not reported
CA Waste Code:	331 - Off-specification, aged, or surplus organics
RCRA Code:	D001
Disposal Method:	H141 - Storage, Bulking, And/Or Transfer Off Site--No Treatment/Reovery (H010-H129) Or (H131-H135)

TERMINAL MANUFACTURING, LLC (Continued) **S113043878**

Quantity Tons:	0.1815
Waste Quantity:	55
Quantity Unit:	G
Additional Code 1:	Not reported
Additional Code 2:	Not reported
Additional Code 3:	Not reported
Additional Code 4:	Not reported
Additional Code 5:	Not reported

Additional Info:

Year:	2000
Gen EPA ID:	CAL000056857
Shipment Date:	20001221
Creation Date:	3/5/2001 0:00:00
Receipt Date:	20001222
Manifest ID:	20561479
Trans EPA ID:	SCR000075150
Trans Name:	Not reported
Trans 2 EPA ID:	Not reported
Trans 2 Name:	Not reported
TSDF EPA ID:	CAD053044053
Trans Name:	Not reported
TSDF Alt EPA ID:	CAD053044053
TSDF Alt Name:	Not reported
CA Waste Code:	741 - Liquids with halogenated organic compounds > 1000 mg/l
RCRA Code:	D001
Disposal Method:	H01 - Transfer Station
Quantity Tons:	0.0375
Waste Quantity:	9
Quantity Unit:	G
Additional Code 1:	Not reported
Additional Code 2:	Not reported
Additional Code 3:	Not reported
Additional Code 4:	Not reported
Additional Code 5:	Not reported
Shipment Date:	20001101
Creation Date:	12/13/2000 0:00:00
Receipt Date:	20001102
Manifest ID:	20522479
Trans EPA ID:	SCR000075150
Trans Name:	Not reported
Trans 2 EPA ID:	Not reported
Trans 2 Name:	Not reported
TSDF EPA ID:	CAD053044053
Trans Name:	Not reported
TSDF Alt EPA ID:	Not reported
TSDF Alt Name:	Not reported
CA Waste Code:	741 - Liquids with halogenated organic compounds > 1000 mg/l
RCRA Code:	D001
Disposal Method:	H01 - Transfer Station
Quantity Tons:	0.0208
Waste Quantity:	5
Quantity Unit:	G
Additional Code 1:	Not reported
Additional Code 2:	Not reported

TERMINAL MANUFACTURING, LLC (Continued) **S113043878**

Additional Code 3:	Not reported
Additional Code 4:	Not reported
Additional Code 5:	Not reported
Shipment Date:	20000830
Creation Date:	10/23/2000 0:00:00
Receipt Date:	20000830
Manifest ID:	99798584
Trans EPA ID:	SCR000075150
Trans Name:	Not reported
Trans 2 EPA ID:	SCR000074591
Trans 2 Name:	Not reported
TSDF EPA ID:	CAD053044053
Trans Name:	Not reported
TSDF Alt EPA ID:	Not reported
TSDF Alt Name:	Not reported
CA Waste Code:	741 - Liquids with halogenated organic compounds > 1000 mg/l
RCRA Code:	D001
Disposal Method:	H01 - Transfer Station
Quantity Tons:	0.0333
Waste Quantity:	8
Quantity Unit:	G
Additional Code 1:	Not reported
Additional Code 2:	Not reported
Additional Code 3:	Not reported
Additional Code 4:	Not reported
Additional Code 5:	Not reported

Additional Info:

Year:	2001
Gen EPA ID:	CAL000056857
Shipment Date:	20011126
Creation Date:	1/16/2002 0:00:00
Receipt Date:	20011127
Manifest ID:	21309658
Trans EPA ID:	SCR000075150
Trans Name:	Not reported
Trans 2 EPA ID:	Not reported
Trans 2 Name:	Not reported
TSDF EPA ID:	CAD053044053
Trans Name:	Not reported
TSDF Alt EPA ID:	Not reported
TSDF Alt Name:	Not reported
CA Waste Code:	741 - Liquids with halogenated organic compounds > 1000 mg/l
RCRA Code:	D001
Disposal Method:	H01 - Transfer Station
Quantity Tons:	0.0333
Waste Quantity:	8
Quantity Unit:	G
Additional Code 1:	Not reported
Additional Code 2:	Not reported
Additional Code 3:	Not reported
Additional Code 4:	Not reported
Additional Code 5:	Not reported
Shipment Date:	20010927

TERMINAL MANUFACTURING, LLC (Continued) **S113043878**

Creation Date:	12/17/2001 0:00:00
Receipt Date:	20010928
Manifest ID:	21399251
Trans EPA ID:	SCR000075150
Trans Name:	Not reported
Trans 2 EPA ID:	Not reported
Trans 2 Name:	Not reported
TSDF EPA ID:	CAD053044053
Trans Name:	Not reported
TSDF Alt EPA ID:	CAD053044053
TSDF Alt Name:	Not reported
CA Waste Code:	741 - Liquids with halogenated organic compounds > 1000 mg/l
RCRA Code:	D001
Disposal Method:	H01 - Transfer Station
Quantity Tons:	0.0333
Waste Quantity:	8
Quantity Unit:	G
Additional Code 1:	Not reported
Additional Code 2:	Not reported
Additional Code 3:	Not reported
Additional Code 4:	Not reported
Additional Code 5:	Not reported

Shipment Date:	20010806
Creation Date:	10/1/2001 0:00:00
Receipt Date:	20010807
Manifest ID:	21101289
Trans EPA ID:	SCR000075150
Trans Name:	Not reported
Trans 2 EPA ID:	Not reported
Trans 2 Name:	Not reported
TSDF EPA ID:	CAD053044053
Trans Name:	Not reported
TSDF Alt EPA ID:	CAD053044053
TSDF Alt Name:	Not reported
CA Waste Code:	741 - Liquids with halogenated organic compounds > 1000 mg/l
RCRA Code:	D001
Disposal Method:	H01 - Transfer Station
Quantity Tons:	0.0333
Waste Quantity:	8
Quantity Unit:	G
Additional Code 1:	Not reported
Additional Code 2:	Not reported
Additional Code 3:	Not reported
Additional Code 4:	Not reported
Additional Code 5:	Not reported

Shipment Date:	20010724
Creation Date:	10/1/2001 0:00:00
Receipt Date:	20010725
Manifest ID:	20553268
Trans EPA ID:	CAD028277036
Trans Name:	Not reported
Trans 2 EPA ID:	Not reported
Trans 2 Name:	Not reported
TSDF EPA ID:	CAL000161743
Trans Name:	Not reported

TERMINAL MANUFACTURING, LLC (Continued) **S113043878**

TSDF Alt EPA ID:	Not reported
TSDF Alt Name:	Not reported
CA Waste Code:	223 - Unspecified oil-containing waste
RCRA Code:	Not reported
Disposal Method:	R01 - Recycler
Quantity Tons:	0.417
Waste Quantity:	100
Quantity Unit:	G
Additional Code 1:	Not reported
Additional Code 2:	Not reported
Additional Code 3:	Not reported
Additional Code 4:	Not reported
Additional Code 5:	Not reported
Shipment Date:	20010608
Creation Date:	7/30/2001 0:00:00
Receipt Date:	20010611
Manifest ID:	21129781
Trans EPA ID:	SCR000075150
Trans Name:	Not reported
Trans 2 EPA ID:	Not reported
Trans 2 Name:	Not reported
TSDF EPA ID:	CAD053044053
Trans Name:	Not reported
TSDF Alt EPA ID:	Not reported
TSDF Alt Name:	Not reported
CA Waste Code:	741 - Liquids with halogenated organic compounds > 1000 mg/l
RCRA Code:	D001
Disposal Method:	H01 - Transfer Station
Quantity Tons:	0.0291
Waste Quantity:	7
Quantity Unit:	G
Additional Code 1:	Not reported
Additional Code 2:	Not reported
Additional Code 3:	Not reported
Additional Code 4:	Not reported
Additional Code 5:	Not reported
Shipment Date:	20010410
Creation Date:	6/20/2001 0:00:00
Receipt Date:	20010411
Manifest ID:	20622897
Trans EPA ID:	SCR000075150
Trans Name:	Not reported
Trans 2 EPA ID:	Not reported
Trans 2 Name:	Not reported
TSDF EPA ID:	CAD053044053
Trans Name:	Not reported
TSDF Alt EPA ID:	Not reported
TSDF Alt Name:	Not reported
CA Waste Code:	741 - Liquids with halogenated organic compounds > 1000 mg/l
RCRA Code:	D001
Disposal Method:	H01 - Transfer Station
Quantity Tons:	0.0375
Waste Quantity:	9
Quantity Unit:	G
Additional Code 1:	Not reported

TERMINAL MANUFACTURING, LLC (Continued) **S113043878**

Additional Code 2:	Not reported
Additional Code 3:	Not reported
Additional Code 4:	Not reported
Additional Code 5:	Not reported
Shipment Date:	20010215
Creation Date:	4/30/2001 0:00:00
Receipt Date:	20010216
Manifest ID:	20553280
Trans EPA ID:	CAD028277036
Trans Name:	Not reported
Trans 2 EPA ID:	Not reported
Trans 2 Name:	Not reported
TSDF EPA ID:	CAL000161741
Trans Name:	Not reported
TSDF Alt EPA ID:	Not reported
TSDF Alt Name:	Not reported
CA Waste Code:	223 - Unspecified oil-containing waste
RCRA Code:	Not reported
Disposal Method:	- Not reported
Quantity Tons:	0.3127
Waste Quantity:	75
Quantity Unit:	G
Additional Code 1:	Not reported
Additional Code 2:	Not reported
Additional Code 3:	Not reported
Additional Code 4:	Not reported
Additional Code 5:	Not reported
Shipment Date:	20010214
Creation Date:	4/19/2001 0:00:00
Receipt Date:	20010215
Manifest ID:	20361114
Trans EPA ID:	SCR000075150
Trans Name:	Not reported
Trans 2 EPA ID:	Not reported
Trans 2 Name:	Not reported
TSDF EPA ID:	CAD053044053
Trans Name:	Not reported
TSDF Alt EPA ID:	CAD053044053
TSDF Alt Name:	Not reported
CA Waste Code:	741 - Liquids with halogenated organic compounds > 1000 mg/l
RCRA Code:	D001
Disposal Method:	H01 - Transfer Station
Quantity Tons:	0.0375
Waste Quantity:	9
Quantity Unit:	G
Additional Code 1:	Not reported
Additional Code 2:	Not reported
Additional Code 3:	Not reported
Additional Code 4:	Not reported
Additional Code 5:	Not reported

Additional Info:

Year:	2009
Gen EPA ID:	CAL000056857

TERMINAL MANUFACTURING, LLC (Continued) **S113043878**

Shipment Date:	20090603
Creation Date:	7/2/2009 18:30:08
Receipt Date:	20090608
Manifest ID:	001842155SKS
Trans EPA ID:	TXR000050930
Trans Name:	SAFETY-KLEEN SYSTEMS INC
Trans 2 EPA ID:	Not reported
Trans 2 Name:	Not reported
TSDF EPA ID:	CA0000084517
Trans Name:	SAFETY-KLEEN SYSTEMS INC
TSDF Alt EPA ID:	Not reported
TSDF Alt Name:	Not reported
CA Waste Code:	134 - Aqueous solution with <10% total organic residues
RCRA Code:	Not reported
Disposal Method:	H141 - Storage, Bulking, And/Or Transfer Off Site--No Treatment/Reovery (H010-H129) Or (H131-H135)
Quantity Tons:	0.0336
Waste Quantity:	8
Quantity Unit:	G
Additional Code 1:	Not reported
Additional Code 2:	Not reported
Additional Code 3:	Not reported
Additional Code 4:	Not reported
Additional Code 5:	Not reported

Shipment Date:	20090311
Creation Date:	4/8/2009 18:31:28
Receipt Date:	20090313
Manifest ID:	001747917SKS
Trans EPA ID:	TXR000050930
Trans Name:	SAFETY-KLEEN SYSTEMS INC
Trans 2 EPA ID:	Not reported
Trans 2 Name:	Not reported
TSDF EPA ID:	CA0000084517
Trans Name:	SAFETY-KLEEN SYSTEMS INC
TSDF Alt EPA ID:	Not reported
TSDF Alt Name:	Not reported
CA Waste Code:	134 - Aqueous solution with <10% total organic residues
RCRA Code:	Not reported
Disposal Method:	H141 - Storage, Bulking, And/Or Transfer Off Site--No Treatment/Reovery (H010-H129) Or (H131-H135)
Quantity Tons:	0.0462
Waste Quantity:	11
Quantity Unit:	G
Additional Code 1:	Not reported
Additional Code 2:	Not reported
Additional Code 3:	Not reported
Additional Code 4:	Not reported
Additional Code 5:	Not reported

Additional Info:

Year:	2005
Gen EPA ID:	CAL000056857

Shipment Date:	20051115
Creation Date:	1/2/2007 18:30:08
Receipt Date:	20051111

TERMINAL MANUFACTURING, LLC (Continued) **S113043878**

Manifest ID: 23679308
Trans EPA ID: TXR000050930
Trans Name: SAFETY-KLEEN SYSTEMS INC
Trans 2 EPA ID: Not reported
Trans 2 Name: Not reported
TSDF EPA ID: CAD053044053
Trans Name: SAFETY-KLEEN SYSTEMS INC
TSDF Alt EPA ID: CAD053044053
TSDF Alt Name: Not reported
CA Waste Code: 134 - Aqueous solution with <10% total organic residues
RCRA Code: Not reported
Disposal Method: H01 - Transfer Station
Quantity Tons: 0.084
Waste Quantity: 20
Quantity Unit: G
Additional Code 1: Not reported
Additional Code 2: Not reported
Additional Code 3: Not reported
Additional Code 4: Not reported
Additional Code 5: Not reported

Shipment Date: 20050824
Creation Date: 11/23/2005 18:30:57
Receipt Date: 20050824
Manifest ID: 23670688
Trans EPA ID: TXR000050930
Trans Name: SAFETY-KLEEN SYSTEMS INC
Trans 2 EPA ID: Not reported
Trans 2 Name: Not reported
TSDF EPA ID: CAD053044053
Trans Name: SAFETY-KLEEN SYSTEMS INC
TSDF Alt EPA ID: CAD053044053
TSDF Alt Name: Not reported
CA Waste Code: 134 - Aqueous solution with <10% total organic residues
RCRA Code: Not reported
Disposal Method: H01 - Transfer Station
Quantity Tons: 0.084
Waste Quantity: 20
Quantity Unit: G
Additional Code 1: Not reported
Additional Code 2: Not reported
Additional Code 3: Not reported
Additional Code 4: Not reported
Additional Code 5: Not reported

Additional Info:
Year: 2003
Gen EPA ID: CAL000056857

Shipment Date: 20031030
Creation Date: 8/20/2004 8:27:39
Receipt Date: 20031103
Manifest ID: 22516215
Trans EPA ID: TXR000050930
Trans Name: SAFETY-KLEEN SYSTEMS INC
Trans 2 EPA ID: Not reported
Trans 2 Name: Not reported

TERMINAL MANUFACTURING, LLC (Continued) **S113043878**

TSDF EPA ID:	CA0000084517
Trans Name:	SAFETY-KLEEN SYSTEMS INC
TSDF Alt EPA ID:	CA0000084517
TSDF Alt Name:	Not reported
CA Waste Code:	134 - Aqueous solution with <10% total organic residues
RCRA Code:	Not reported
Disposal Method:	H01 - Transfer Station
Quantity Tons:	0.1008
Waste Quantity:	24
Quantity Unit:	G
Additional Code 1:	Not reported
Additional Code 2:	Not reported
Additional Code 3:	Not reported
Additional Code 4:	Not reported
Additional Code 5:	Not reported
Shipment Date:	20030804
Creation Date:	7/28/2004 10:45:53
Receipt Date:	20030807
Manifest ID:	22874343
Trans EPA ID:	TXR000050930
Trans Name:	Not reported
Trans 2 EPA ID:	Not reported
Trans 2 Name:	Not reported
TSDF EPA ID:	CA0000084517
Trans Name:	Not reported
TSDF Alt EPA ID:	CA0000084517
TSDF Alt Name:	Not reported
CA Waste Code:	134 - Aqueous solution with <10% total organic residues
RCRA Code:	Not reported
Disposal Method:	H01 - Transfer Station
Quantity Tons:	0.084
Waste Quantity:	20
Quantity Unit:	G
Additional Code 1:	Not reported
Additional Code 2:	Not reported
Additional Code 3:	Not reported
Additional Code 4:	Not reported
Additional Code 5:	Not reported
Shipment Date:	20030507
Creation Date:	6/23/2004 9:59:25
Receipt Date:	20030512
Manifest ID:	22381917
Trans EPA ID:	TXR000050930
Trans Name:	Not reported
Trans 2 EPA ID:	Not reported
Trans 2 Name:	Not reported
TSDF EPA ID:	CA0000084517
Trans Name:	Not reported
TSDF Alt EPA ID:	CA0000084517
TSDF Alt Name:	Not reported
CA Waste Code:	134 - Aqueous solution with <10% total organic residues
RCRA Code:	Not reported
Disposal Method:	H01 - Transfer Station
Quantity Tons:	0.1008
Waste Quantity:	24

TERMINAL MANUFACTURING, LLC (Continued) **S113043878**

Quantity Unit:	G
Additional Code 1:	Not reported
Additional Code 2:	Not reported
Additional Code 3:	Not reported
Additional Code 4:	Not reported
Additional Code 5:	Not reported
Shipment Date:	20030214
Creation Date:	7/12/2003 18:31:23
Receipt Date:	20020217
Manifest ID:	22429273
Trans EPA ID:	TXR000050930
Trans Name:	Not reported
Trans 2 EPA ID:	Not reported
Trans 2 Name:	Not reported
TSDF EPA ID:	CAD053044053
Trans Name:	Not reported
TSDF Alt EPA ID:	CAD053044053
TSDF Alt Name:	Not reported
CA Waste Code:	741 - Liquids with halogenated organic compounds > 1000 mg/l
RCRA Code:	D001
Disposal Method:	H01 - Transfer Station
Quantity Tons:	0.03753
Waste Quantity:	9
Quantity Unit:	G
Additional Code 1:	Not reported
Additional Code 2:	Not reported
Additional Code 3:	Not reported
Additional Code 4:	Not reported
Additional Code 5:	Not reported
Shipment Date:	20030207
Creation Date:	8/5/2003 18:31:37
Receipt Date:	20030210
Manifest ID:	20553529
Trans EPA ID:	CAD028277036
Trans Name:	Not reported
Trans 2 EPA ID:	Not reported
Trans 2 Name:	Not reported
TSDF EPA ID:	CAL000233905
Trans Name:	Not reported
TSDF Alt EPA ID:	CAL000233905
TSDF Alt Name:	Not reported
CA Waste Code:	221 - Waste oil and mixed oil
RCRA Code:	Not reported
Disposal Method:	R01 - Recycler
Quantity Tons:	0.418
Waste Quantity:	110
Quantity Unit:	G
Additional Code 1:	Not reported
Additional Code 2:	Not reported
Additional Code 3:	Not reported
Additional Code 4:	Not reported
Additional Code 5:	Not reported

Additional Info:

Year:	2008

TERMINAL MANUFACTURING, LLC (Continued) **S113043878**

Gen EPA ID:	CAL000056857
Shipment Date:	20081217
Creation Date:	3/9/2009 18:30:38
Receipt Date:	20090105
Manifest ID:	005101581JJK
Trans EPA ID:	CAD028277036
Trans Name:	ASBURY ENVIRONMENTAL SERVICES
Trans 2 EPA ID:	Not reported
Trans 2 Name:	Not reported
TSDF EPA ID:	CAT080013352
Trans Name:	DEMENNO / KERDOON
TSDF Alt EPA ID:	Not reported
TSDF Alt Name:	Not reported
CA Waste Code:	223 - Unspecified oil-containing waste
RCRA Code:	Not reported
Disposal Method:	H039 - Other Recovery Of Reclamation For Reuse Including Acid Regeneration, Organics Recovery Ect
Quantity Tons:	0.22935
Waste Quantity:	55
Quantity Unit:	G
Additional Code 1:	Not reported
Additional Code 2:	Not reported
Additional Code 3:	Not reported
Additional Code 4:	Not reported
Additional Code 5:	Not reported
Shipment Date:	20081216
Creation Date:	3/9/2009 18:30:30
Receipt Date:	20081222
Manifest ID:	005306347JJK
Trans EPA ID:	CAD028277036
Trans Name:	ASBURY ENVIRONMENTAL SERVICES
Trans 2 EPA ID:	Not reported
Trans 2 Name:	Not reported
TSDF EPA ID:	CAT080013352
Trans Name:	DEMENNO / KERDOON
TSDF Alt EPA ID:	Not reported
TSDF Alt Name:	Not reported
CA Waste Code:	223 - Unspecified oil-containing waste
RCRA Code:	Not reported
Disposal Method:	H039 - Other Recovery Of Reclamation For Reuse Including Acid Regeneration, Organics Recovery Ect
Quantity Tons:	0.6255
Waste Quantity:	150
Quantity Unit:	G
Additional Code 1:	Not reported
Additional Code 2:	Not reported
Additional Code 3:	Not reported
Additional Code 4:	Not reported
Additional Code 5:	Not reported
Shipment Date:	20080925
Creation Date:	11/3/2008 18:30:18
Receipt Date:	20080930
Manifest ID:	001489380SKS
Trans EPA ID:	TXR000050930

TERMINAL MANUFACTURING, LLC (Continued) **S113043878**

Trans Name:	SAFETY-KLEEN SYSTEMS INC
Trans 2 EPA ID:	Not reported
Trans 2 Name:	Not reported
TSDF EPA ID:	CA0000084517
Trans Name:	SAFETY-KLEEN SYSTEMS INC
TSDF Alt EPA ID:	Not reported
TSDF Alt Name:	Not reported
CA Waste Code:	134 - Aqueous solution with <10% total organic residues
RCRA Code:	Not reported
Disposal Method:	H141 - Storage, Bulking, And/Or Transfer Off Site--No Treatment/Reovery (H010-H129) Or (H131-H135)
Quantity Tons:	0.084
Waste Quantity:	20
Quantity Unit:	G
Additional Code 1:	Not reported
Additional Code 2:	Not reported
Additional Code 3:	Not reported
Additional Code 4:	Not reported
Additional Code 5:	Not reported
Shipment Date:	20080703
Creation Date:	8/20/2008 18:30:08
Receipt Date:	20080709
Manifest ID:	001249244SKS
Trans EPA ID:	TXR000050930
Trans Name:	SAFETY-KLEEN SYSTEMS INC
Trans 2 EPA ID:	Not reported
Trans 2 Name:	Not reported
TSDF EPA ID:	CA0000084517
Trans Name:	SAFETY-KLEEN SYSTEMS INC
TSDF Alt EPA ID:	Not reported
TSDF Alt Name:	Not reported
CA Waste Code:	134 - Aqueous solution with <10% total organic residues
RCRA Code:	Not reported
Disposal Method:	H141 - Storage, Bulking, And/Or Transfer Off Site--No Treatment/Reovery (H010-H129) Or (H131-H135)
Quantity Tons:	0.0924
Waste Quantity:	22
Quantity Unit:	G
Additional Code 1:	Not reported
Additional Code 2:	Not reported
Additional Code 3:	Not reported
Additional Code 4:	Not reported
Additional Code 5:	Not reported
Shipment Date:	20080321
Creation Date:	5/6/2008 18:30:08
Receipt Date:	20080326
Manifest ID:	001023371SKS
Trans EPA ID:	TXR000050930
Trans Name:	SAFETY-KLEEN SYSTEMS INC
Trans 2 EPA ID:	Not reported
Trans 2 Name:	Not reported
TSDF EPA ID:	CA0000084517
Trans Name:	SAFETY-KLEEN SYSTEMS INC
TSDF Alt EPA ID:	Not reported
TSDF Alt Name:	Not reported

TERMINAL MANUFACTURING, LLC (Continued) **S113043878**

CA Waste Code: 134 - Aqueous solution with <10% total organic residues
RCRA Code: Not reported
Disposal Method: H141 - Storage, Bulking, And/Or Transfer Off Site--No Treatment/Reovery (H010-H129) Or (H131-H135)
Quantity Tons: 0.0756
Waste Quantity: 18
Quantity Unit: G
Additional Code 1: Not reported
Additional Code 2: Not reported
Additional Code 3: Not reported
Additional Code 4: Not reported
Additional Code 5: Not reported

Shipment Date: 20080116
Creation Date: 3/28/2008 18:30:13
Receipt Date: 20080121
Manifest ID: 002964251JJK
Trans EPA ID: CAD028277036
Trans Name: ASBURY ENVIRONMENTAL SERVICES
Trans 2 EPA ID: Not reported
Trans 2 Name: Not reported
TSDF EPA ID: CAT080013352
Trans Name: DEMENNO / KERDOON
TSDF Alt EPA ID: Not reported
TSDF Alt Name: Not reported
CA Waste Code: 223 - Unspecified oil-containing waste
RCRA Code: Not reported
Disposal Method: H039 - Other Recovery Of Reclamation For Reuse Including Acid Regeneration, Organics Recovery Ect
Quantity Tons: 0.4587
Waste Quantity: 110
Quantity Unit: G
Additional Code 1: Not reported
Additional Code 2: Not reported
Additional Code 3: Not reported
Additional Code 4: Not reported
Additional Code 5: Not reported

CERS:
Name: TERMINAL MANUFACTURING, LLC
Address: 707 GILMAN ST
City,State,Zip: BERKELEY, CA 94710
Site ID: 371895
CERS ID: T10000009006
CERS Description: Cleanup Program Site

Affiliation:
Affiliation Type Desc: Regional Board Caseworker
Entity Name: RALPH LAMBERT - SAN FRANCISCO BAY RWQCB (REGION 2)
Entity Title: Not reported
Affiliation Address: 1515 CLAY ST. SUITE 1500
Affiliation City: OAKLAND
Affiliation State: CA
Affiliation Country: Not reported
Affiliation Zip: Not reported
Affiliation Phone: Not reported

TERMINAL MANUFACTURING, LLC (Continued) **S113043878**

Name: TERMINAL MANUFACTURING, LLC
Address: 707 GILMAN ST
City,State,Zip: BERKELEY, CA 94707
Site ID: 275527
CERS ID: T10000006388
CERS Description: Leaking Underground Storage Tank Cleanup Site

Affiliation:
Affiliation Type Desc: Regional Board Caseworker
Entity Name: RALPH LAMBERT - SAN FRANCISCO BAY RWQCB (REGION 2)
Entity Title: Not reported
Affiliation Address: 1515 CLAY ST. SUITE 1500
Affiliation City: OAKLAND
Affiliation State: CA
Affiliation Country: Not reported
Affiliation Zip: Not reported
Affiliation Phone: Not reported

HWTS:
Name: TERMINAL MANUFACTURING CO LLC
Address: 707 GILMAN ST
Address 2: Not reported
City,State,Zip: BERKELEY, CA 947101312
EPA ID: CAL000056857
Inactive Date: Not reported
Create Date: 07/25/1994
Last Act Date: 08/26/2019
Mailing Name: Not reported
Mailing Address: 707 GILMAN ST
Mailing Address 2: Not reported
Mailing City,State,Zip: BERKELEY, CA 947101312
Owner Name: STEVE MELLINGER
Owner Address: 707 GILMAN ST
Owner Address 2: Not reported
Owner City,State,Zip: BERKELEY, CA 947101312
Contact Name: JONITA MARINO
Contact Address: 707 GILMAN ST
Contact Address 2: Not reported
City,State,Zip: BERKELEY, CA 94710

NAICS:
EPA ID: CAL000056857
Create Date: 2005-12-16 11:16:03
NAICS Code: 333512
NAICS Description: Machine Tool (Metal Cutting Types) Manufacturing
Issued EPA ID Date: 1994-07-25 00:00:00
Inactive Date: Not reported
Facility Name: TERMINAL MANUFACTURING CO LLC
Facility Address: 707 GILMAN ST
Facility Address 2: Not reported
Facility City: BERKELEY
Facility County: 01
Facility State: CA
Facility Zip: 947101312

169
WSW
1/4-1/2
0.420 mi.
2219 ft.

Relative:
Lower

Actual:
13 ft.

DOVER SALES CO
707 PARK WAY
BERKELEY, CA 94710

Database(s): RCRA-SQG, CA RESPONSE, CA ENVIROSTOR, CA LUST, CA Alameda County CS, CA HIST Cal-Sites, CA SWEEPS UST, CA HIST UST, CA Cortese, CA HIST CORTESE, CA CERS

EDR ID Number: 1000211413
EPA ID Number: CAD981572340

RCRA-SQG:

Date form received by agency:	1986-10-01 00:00:00.0
Facility name:	DOVER SALES CO
Facility address:	707 PARK WAY BERKELEY, CA 94710
EPA ID:	CAD981572340
Mailing address:	PO BOX 2479 BERKELEY, CA 94702
Contact:	ENVIRONMENTAL MANAGER
Contact address:	707 PARK WAY BERKELEY, CA 94710
Contact country:	US
Contact telephone:	415-527-4780
Contact email:	Not reported
EPA Region:	09
Classification:	Small Small Quantity Generator
Description:	Handler: generates more than 100 and less than 1000 kg of hazardous waste during any calendar month and accumulates less than 6000 kg of hazardous waste at any time; or generates 100 kg or less of hazardous waste during any calendar month, and accumulates more than 1000 kg of hazardous waste at any time

Owner/Operator Summary:

Owner/operator name:	EMMERICH JANET
Owner/operator address:	NOT REQUIRED NOT REQUIRED, ME 99999
Owner/operator country:	Not reported
Owner/operator telephone:	415-555-1212
Owner/operator email:	Not reported
Owner/operator fax:	Not reported
Owner/operator extension:	Not reported
Legal status:	Private
Owner/Operator Type:	Owner
Owner/Op start date:	Not reported
Owner/Op end date:	Not reported

Owner/operator name:	NOT REQUIRED
Owner/operator address:	NOT REQUIRED NOT REQUIRED, ME 99999
Owner/operator country:	Not reported
Owner/operator telephone:	415-555-1212
Owner/operator email:	Not reported
Owner/operator fax:	Not reported
Owner/operator extension:	Not reported
Legal status:	Private
Owner/Operator Type:	Operator
Owner/Op start date:	Not reported

DOVER SALES CO (Continued) **1000211413**

Owner/Op end date: Not reported

Handler Activities Summary:
U.S. importer of hazardous waste: No
Mixed waste (haz. and radioactive): No
Recycler of hazardous waste: No
Transporter of hazardous waste: No
Treater, storer or disposer of HW: No
Underground injection activity: No
On-site burner exemption: No
Furnace exemption: No
Used oil fuel burner: No
Used oil processor: No
User oil refiner: No
Used oil fuel marketer to burner: No
Used oil Specification marketer: No
Used oil transfer facility: No
Used oil transporter: No

Violation Status: No violations found

RESPONSE:
Name: DOVER SALES
Address: 707 PARK WAY
City,State,Zip: BERKELEY, CA 94710
Facility ID: 1990017
Site Type: State Response
Site Type Detail: State Response or NPL
Acres: 0.25
National Priorities List: NO
Cleanup Oversight Agencies: CITY OF BERKELEY
Lead Agency Description: BERKELEY, CITY OF
Project Manager: Claude Jemison
Supervisor: Karen Toth
Division Branch: Cleanup Berkeley
Site Code: Not reported
Site Mgmt. Req.: NONE SPECIFIED
Assembly: 15
Senate: 09
Special Program Status: Not reported
Status: Certified
Status Date: 01/01/1984
Restricted Use: NO
Funding: Responsible Party
Latitude: 37.87994
Longitude: -122.3042
APN: 60-2361-1-1, 60-2361-11, 60-2361-8-1
Past Use: DISTRIBUTOR - CHEMICAL, PAINT MANUFACTURING, PAINT/DEPAINT FACILITY, PAINT MANUFACTURING, PAINT/DEPAINT FACILITY
Potential COC : * HYDROCARBON SOLVENTS * CONTAMINATED SOIL Benzene Vinyl chloride 1-Butanol Toluene Xylenes
Confirmed COC: * HYDROCARBON SOLVENTS * CONTAMINATED SOIL Toluene Vinyl chloride 1-Butanol Benzene Xylenes
Potential Description: OTH, SOIL, OTH, SOIL
Alias Name: Not reported
Alias Type: Not reported

DOVER SALES CO (Continued) **1000211413**

Completed Info:
Completed Area Name: Not reported
Completed Sub Area Name: Not reported
Completed Document Type: Not reported
Completed Date: Not reported
Comments: Not reported

Future Area Name: Not reported
Future Sub Area Name: Not reported
Future Document Type: Not reported
Future Due Date: Not reported
Schedule Area Name: Not reported
Schedule Sub Area Name: Not reported
Schedule Document Type: Not reported
Schedule Due Date: Not reported
Schedule Revised Date: Not reported

ENVIROSTOR:
Name: DOVER SALES
Address: 707 PARK WAY
City,State,Zip: BERKELEY, CA 94710
Facility ID: 1990017
Status: Certified
Status Date: 01/01/1984
Site Code: Not reported
Site Type: State Response
Site Type Detailed: State Response or NPL
Acres: 0.25
NPL: NO
Regulatory Agencies: CITY OF BERKELEY
Lead Agency: CITY OF BERKELEY
Program Manager: Claude Jemison
Supervisor: Karen Toth
Division Branch: Cleanup Berkeley
Assembly: 15
Senate: 09
Special Program: Not reported
Restricted Use: NO
Site Mgmt Req: NONE SPECIFIED
Funding: Responsible Party
Latitude: 37.87994
Longitude: -122.3042
APN: 60-2361-1-1, 60-2361-11, 60-2361-8-1
Past Use: DISTRIBUTOR - CHEMICAL, PAINT MANUFACTURING, PAINT/DEPAINT FACILITY, PAINT MANUFACTURING, PAINT/DEPAINT FACILITY
Potential COC: * HYDROCARBON SOLVENTS * CONTAMINATED SOIL Benzene Vinyl chloride 1-Butanol Toluene Xylenes Vinyl chloride Toluene
Confirmed COC: * HYDROCARBON SOLVENTS * CONTAMINATED SOIL Toluene Vinyl chloride 1-Butanol Benzene Xylenes
Potential Description: OTH, SOIL, OTH, SOIL
Alias Name: Not reported
Alias Type: Not reported

Completed Info:
Completed Area Name: Not reported
Completed Sub Area Name: Not reported
Completed Document Type: Not reported

DOVER SALES CO (Continued) **1000211413**

Completed Date: Not reported
Comments: Not reported

Future Area Name: Not reported
Future Sub Area Name: Not reported
Future Document Type: Not reported
Future Due Date: Not reported
Schedule Area Name: Not reported
Schedule Sub Area Name: Not reported
Schedule Document Type: Not reported
Schedule Due Date: Not reported
Schedule Revised Date: Not reported

LUST REG 2:
Region: 2
Facility Id: 01-0827
Facility Status: Post remedial action monitoring
Case Number: 6891
How Discovered: Tank Closure
Leak Cause: Structure Failure
Leak Source: Tank
Date Leak Confirmed: 1/24/1996
Oversight Program: LUST
Prelim. Site Assesment Wokplan Submitted: Not reported
Preliminary Site Assesment Began: Not reported
Pollution Characterization Began: Not reported
Pollution Remediation Plan Submitted: Not reported
Date Remediation Action Underway: Not reported
Date Post Remedial Action Monitoring Began: 1/2/1965

LUST:
Name: DOVE CHEMICAL
Address: 707 PARK
City,State,Zip: BERKELEY, CA 94710
Lead Agency: ALAMEDA COUNTY LOP
Case Type: LUST Cleanup Site
Geo Track: http://geotracker.waterboards.ca.gov/profile_report.asp?global_id=T0600100762
Global Id: T0600100762
Latitude: 37.880322
Longitude: -122.304619
Status: Completed - Case Closed
Status Date: 07/24/2000
Case Worker: Not reported
RB Case Number: NA
Local Agency: Not reported
File Location: All Files are on GeoTracker or in the Local Agency Database
Local Case Number: RO0001202
Potential Media Affect: Under Investigation
Potential Contaminants of Concern: Gasoline
Site History: Not reported

LUST:
Global Id: T0600100762
Contact Type: Regional Board Caseworker
Contact Name: Regional Water Board
Organization Name: SAN FRANCISCO BAY RWQCB (REGION 2)
Address: 1515 CLAY ST SUITE 1400

DOVER SALES CO (Continued) **1000211413**

City: OAKLAND
Email: Not reported
Phone Number: Not reported

LUST:
Global Id: T0600100762
Action Type: Other
Date: 01/12/1990
Action: Leak Reported

LUST:
Global Id: T0600100762
Status: Open - Case Begin Date
Status Date: 01/12/1990

Global Id: T0600100762
Status: Completed - Case Closed
Status Date: 07/24/2000

Alameda County CS:
Name: DOVE CHEMICAL
Address: 707 PARK WAY
City,State,Zip: BERKELEY, CA 94710
Status: Case Closed
Record Id: RO0001202
PE: 5602
Facility Status: Case Closed
Latitude: 37.879822905
Longitude: -122.30454636

Calsite:
Name: DOVER SALES
Address: 707 PARK WAY
City: BERKELEY
Region: BERKELEY
Facility ID: 01990017
Facility Type: RP
Type: RESPONSIBLE PARTY
Branch: NC
Branch Name: NORTH COAST
File Name: Not reported
State Senate District: 01011984
Status: CERTIFIED AS HAVING BEEN REMEDIED SATISFACTORILY UNDER DTSC OVERSIGHT
Status Name: CERTIFIED
Lead Agency: OTHER LOCAL AGENCIES
NPL: Not reported
SIC Code: 99
SIC Name: NONCLASSIFIABLE ESTABLISHMENTS
Access: Not reported
Cortese: Not reported
Hazardous Ranking Score: Not reported
Date Site Hazard Ranked: Not reported
Groundwater Contamination: Not reported
Staff Member Responsible for Site: CJEMISON

DOVER SALES CO (Continued) **1000211413**

Supervisor Responsible for Site:	Not reported
Region Water Control Board:	SF
Region Water Control Board Name:	SAN FRANCISCO BAY
Lat/Long Direction:	Not reported
Lat/Long (dms):	0 0 0 / 0 0 0
Lat/long Method:	Not reported
Lat/Long Description:	Not reported
State Assembly District Code:	14
State Senate District Code:	09
Facility ID:	01990017
Activity:	CERT
Activity Name:	CERTIFICATION
AWP Code:	Not reported
Proposed Budget:	0
AWP Completion Date:	Not reported
Revised Due Date:	Not reported
Comments Date:	11221989
Est Person-Yrs to complete:	0
Estimated Size:	Not reported
Request to Delete Activity:	Not reported
Activity Status:	CERT
Definition of Status:	CERTIFIED
Liquids Removed (Gals):	0
Liquids Treated (Gals):	0
Action Included Capping:	Not reported
Well Decommissioned:	Not reported
Action Included Fencing:	Not reported
Removal Action Certification:	Not reported
Activity Comments:	Not reported
For Commercial Reuse:	0
For Industrial Reuse:	0
For Residential Reuse:	0
Unknown Type:	0
Facility ID:	01990017
Activity:	RA
Activity Name:	REMOVAL ACTION
AWP Code:	SOIL
Proposed Budget:	0
AWP Completion Date:	Not reported
Revised Due Date:	Not reported
Comments Date:	04171984
Est Person-Yrs to complete:	0
Estimated Size:	Not reported
Request to Delete Activity:	Not reported
Activity Status:	CERT
Definition of Status:	CERTIFIED
Liquids Removed (Gals):	26
Liquids Treated (Gals):	0
Action Included Capping:	Not reported
Well Decommissioned:	Not reported
Action Included Fencing:	Not reported
Removal Action Certification:	N
Activity Comments:	Not reported
For Commercial Reuse:	0
For Industrial Reuse:	0
For Residential Reuse:	0
Unknown Type:	0

DOVER SALES CO (Continued) **1000211413**

Facility ID:	01990017
Activity:	RA
Activity Name:	REMOVAL ACTION
AWP Code:	UGTS
Proposed Budget:	0
AWP Completion Date:	Not reported
Revised Due Date:	Not reported
Comments Date:	11221989
Est Person-Yrs to complete:	0
Estimated Size:	Not reported
Request to Delete Activity:	Not reported
Activity Status:	CERT
Definition of Status:	CERTIFIED
Liquids Removed (Gals):	0
Liquids Treated (Gals):	0
Action Included Capping:	Not reported
Well Decommissioned:	Not reported
Action Included Fencing:	Not reported
Removal Action Certification:	N
Activity Comments:	7 TANKS REMOVED
For Commercial Reuse:	0
For Industrial Reuse:	0
For Residential Reuse:	0
Unknown Type:	0
Alternate Address:	707 PARK WAY
Alternate City,St,Zip:	BERKELEY, CA 94710
Alternate Address:	1220 FOURTH STREET
Alternate City,St,Zip:	BERKELEY, CA 94710
Background Info:	The site is in an industrial area and is still operated by Dover Sales. Dover Sales (DS) is a chemical distributor for paint and coating industries and is located at 1220 Fourth Street. DS had seven underground material storage tanks that contained petroleum naphtha, methyl ethyl ketone and toluene. Precision Technical Coatings (PTC) manufactures industrial coatings, water and solvent base paints and is located behind the DS site. In response to an employee's complaint, the Dover Sales and Precision Technical Coating (PTC) sites were inspected. Soil samples were taken. Soil samples taken from the Dover Sales site found 2-butanone, 1-butanol and various alkanes and aromatics.
Comments Date:	04171984
Comments:	Completed RA. A total of about 26 cubic yards of contaminated
Comments Date:	04171984
Comments:	soil was removed.
Comments Date:	11221989
Comments:	Completed RA. Seven underground storage tanks (USTs) were
Comments Date:	11221989
Comments:	removed from the site. The USTs contained toluene, methyl ethyl
Comments Date:	11221989
Comments:	ketone (2-butanone), xylenes, mineral spirits (paint-related
Comments Date:	11221989
Comments:	materials), lactol spirits (petroleum naptha), special
Comments Date:	11221989
Comments:	naptholite 66/3, and a mixture of these chemicals. Hydrocarbons
Comments Date:	11221989
Comments:	were discovered in soil and groundwater during tank removal, and
Comments Date:	11221989
Comments:	three monitoring wells were installed on March 30, 1990.

DOVER SALES CO (Continued) **1000211413**

Comments Date:	11221989
Comments:	Analysis of soil samples collected during the groundwater
Comments Date:	11221989
Comments:	monitoring well installation indicated up to 1,800 parts per
Comments Date:	11221989
Comments:	million (ppm) toluene, 24 ppm ethylbenzene, 77 ppm xylenes and
Comments Date:	11221989
Comments:	3.6 ppm chlorobenzene. Annual groundwater monitoring had been
Comments Date:	11221989
Comments:	conducted since 1990 and the City of Berkeley received all
Comments Date:	11221989
Comments:	reports. In general, groundwater concentration levels had
Comments Date:	11221989
Comments:	dropped: toluene (21,000 ppb in 1990 to 25 ppb in 2001),
Comments Date:	11221989
Comments:	benzene (610 ppb in 1990 to 15 ppb in 2001), ethylbenzene (310
Comments Date:	11221989
Comments:	ppb in 1990 to 1.3 ppb in 2001), total xylenes (420 ppb in 1990
Comments Date:	11221989
Comments:	to 9.8 ppb in 2001), and TPH gas (370,000 ppb in 1990 to 310 ppb
Comments Date:	11221989
Comments:	in 2001).
ID Name:	Not reported
ID Value:	Not reported
Alternate Name:	DOVER SALES
Alternate Name:	PRECISION TECHNICAL COATING
Alternate Name:	Not reported
Special Programs Code:	Not reported
Special Programs Name:	Not reported

SWEEPS UST:

Name:	DOVER SALES COMPANY
Address:	707 PARK WAY
City:	BERKELEY
Status:	Not reported
Comp Number:	1248
Number:	Not reported
Board Of Equalization:	44-001449
Referral Date:	Not reported
Action Date:	Not reported
Created Date:	Not reported
Owner Tank Id:	Not reported
SWRCB Tank Id:	01-020-001248-000001
Tank Status:	Not reported
Capacity:	500
Active Date:	Not reported
Tank Use:	UNKNOWN
STG:	PRODUCT
Content:	Not reported
Number Of Tanks:	7

Name:	DOVER SALES COMPANY
Address:	707 PARK WAY
City:	BERKELEY
Status:	Not reported
Comp Number:	1248
Number:	Not reported

DOVER SALES CO (Continued) **1000211413**

Board Of Equalization:	44-001449
Referral Date:	Not reported
Action Date:	Not reported
Created Date:	Not reported
Owner Tank Id:	Not reported
SWRCB Tank Id:	01-020-001248-000002
Tank Status:	Not reported
Capacity:	500
Active Date:	Not reported
Tank Use:	CHEMICAL
STG:	PRODUCT
Content:	Not reported
Number Of Tanks:	Not reported

Name:	DOVER SALES COMPANY
Address:	707 PARK WAY
City:	BERKELEY
Status:	Not reported
Comp Number:	1248
Number:	Not reported
Board Of Equalization:	44-001449
Referral Date:	Not reported
Action Date:	Not reported
Created Date:	Not reported
Owner Tank Id:	Not reported
SWRCB Tank Id:	01-020-001248-000003
Tank Status:	Not reported
Capacity:	500
Active Date:	Not reported
Tank Use:	HAZARDOUS
STG:	PRODUCT
Content:	Not reported
Number Of Tanks:	Not reported

Name:	DOVER SALES COMPANY
Address:	707 PARK WAY
City:	BERKELEY
Status:	Not reported
Comp Number:	1248
Number:	Not reported
Board Of Equalization:	44-001449
Referral Date:	Not reported
Action Date:	Not reported
Created Date:	Not reported
Owner Tank Id:	Not reported
SWRCB Tank Id:	01-020-001248-000004
Tank Status:	Not reported
Capacity:	4000
Active Date:	Not reported
Tank Use:	CHEMICAL
STG:	PRODUCT
Content:	Not reported
Number Of Tanks:	Not reported

Name:	DOVER SALES COMPANY
Address:	707 PARK WAY
City:	BERKELEY

DOVER SALES CO (Continued) **1000211413**

Status:	Not reported
Comp Number:	1248
Number:	Not reported
Board Of Equalization:	44-001449
Referral Date:	Not reported
Action Date:	Not reported
Created Date:	Not reported
Owner Tank Id:	Not reported
SWRCB Tank Id:	01-020-001248-000005
Tank Status:	Not reported
Capacity:	4000
Active Date:	Not reported
Tank Use:	CHEMICAL
STG:	PRODUCT
Content:	Not reported
Number Of Tanks:	Not reported

Name:	DOVER SALES COMPANY
Address:	707 PARK WAY
City:	BERKELEY
Status:	Not reported
Comp Number:	1248
Number:	Not reported
Board Of Equalization:	44-001449
Referral Date:	Not reported
Action Date:	Not reported
Created Date:	Not reported
Owner Tank Id:	Not reported
SWRCB Tank Id:	01-020-001248-000006
Tank Status:	Not reported
Capacity:	6000
Active Date:	Not reported
Tank Use:	CHEMICAL
STG:	PRODUCT
Content:	Not reported
Number Of Tanks:	Not reported

Name:	DOVER SALES COMPANY
Address:	707 PARK WAY
City:	BERKELEY
Status:	Not reported
Comp Number:	1248
Number:	Not reported
Board Of Equalization:	44-001449
Referral Date:	Not reported
Action Date:	Not reported
Created Date:	Not reported
Owner Tank Id:	Not reported
SWRCB Tank Id:	01-020-001248-000007
Tank Status:	Not reported
Capacity:	2000
Active Date:	Not reported
Tank Use:	EMPTY
STG:	PRODUCT
Content:	Not reported
Number Of Tanks:	Not reported

DOVER SALES CO (Continued) **1000211413**

HIST UST:

Name:	DOVER SALES COMPANY
Address:	707 PARK WAY
City,State,Zip:	BERKELEY, CA 94710
File Number:	Not reported
URL:	Not reported
Region:	STATE
Facility ID:	00000001248
Facility Type:	Other
Other Type:	SOLVENT
Contact Name:	VICTOR EMMERICH
Telephone:	4155274780
Owner Name:	DOVE CHEMICAL CORPORATION
Owner Address:	707 PARKWAY
Owner City,St,Zip:	BERKELEY, CA 94710
Total Tanks:	0007
Tank Num:	001
Container Num:	1
Year Installed:	Not reported
Tank Capacity:	00000550
Tank Used for:	PRODUCT
Type of Fuel:	Not reported
Container Construction Thickness:	Not reported
Leak Detection:	Visual, Stock Inventor
Tank Num:	002
Container Num:	2
Year Installed:	Not reported
Tank Capacity:	00000550
Tank Used for:	PRODUCT
Type of Fuel:	Not reported
Container Construction Thickness:	Not reported
Leak Detection:	Visual, Stock Inventor
Tank Num:	003
Container Num:	3
Year Installed:	Not reported
Tank Capacity:	00000550
Tank Used for:	PRODUCT
Type of Fuel:	Not reported
Container Construction Thickness:	Not reported
Leak Detection:	Visual
Tank Num:	004
Container Num:	4
Year Installed:	Not reported
Tank Capacity:	00004000
Tank Used for:	PRODUCT
Type of Fuel:	Not reported
Container Construction Thickness:	Not reported
Leak Detection:	Visual, Stock Inventor
Tank Num:	005
Container Num:	5
Year Installed:	Not reported
Tank Capacity:	00004000

DOVER SALES CO (Continued) **1000211413**

Tank Used for: PRODUCT
Type of Fuel: Not reported
Container Construction Thickness: Not reported
Leak Detection: Visual, Stock Inventor

Tank Num: 006
Container Num: 6
Year Installed: Not reported
Tank Capacity: 00006000
Tank Used for: PRODUCT
Type of Fuel: Not reported
Container Construction Thickness: Not reported
Leak Detection: Visual, Stock Inventor

Tank Num: 007
Container Num: 7
Year Installed: Not reported
Tank Capacity: 00002000
Tank Used for: PRODUCT
Type of Fuel: Not reported
Container Construction Thickness: Not reported
Leak Detection: Visual, Stock Inventor

CORTESE:
Name: DOVE CHEMICAL
Address: 707 PARK
City,State,Zip: BERKELEY, CA 94710
Region: CORTESE
Envirostor Id: Not reported
Global ID: T0600100762
Site/Facility Type: LUST CLEANUP SITE
Cleanup Status: COMPLETED - CASE CLOSED
Status Date: Not reported
Site Code: Not reported
Latitude: Not reported
Longitude: Not reported
Owner: Not reported
Enf Type: Not reported
Swat R: Not reported
Flag: active
Order No: Not reported
Waste Discharge System No: Not reported
Effective Date: Not reported
Region 2: Not reported
WID Id: Not reported
Solid Waste Id No: Not reported
Waste Management Uit Name: Not reported
File Name: Active Open

HIST CORTESE:
edr_fname: JOHNSTON PROPERTY
edr_fadd1: 707 PARK
City,State,Zip: BERKELEY, CA 94702
Region: CORTESE
Facility County Code: 1
Reg By: LTNKA

DOVER SALES CO (Continued) **1000211413**

Reg Id: 01-0827

CERS:
Name: DOVE CHEMICAL
Address: 707 PARK
City,State,Zip: BERKELEY, CA 94710
Site ID: 240498
CERS ID: T0600100762
CERS Description: Leaking Underground Storage Tank Cleanup Site

Affiliation:
Affiliation Type Desc: Regional Board Caseworker
Entity Name: Regional Water Board - SAN FRANCISCO BAY RWQCB (REGION 2)
Entity Title: Not reported
Affiliation Address: 1515 CLAY ST SUITE 1400
Affiliation City: OAKLAND
Affiliation State: CA
Affiliation Country: Not reported
Affiliation Zip: Not reported
Affiliation Phone: Not reported

Name: DOVER SALES
Address: 707 PARK WAY
City,State,Zip: BERKELEY, CA 94710
Site ID: 336810
CERS ID: 01990017
CERS Description: State Response

Affiliation:
Affiliation Type Desc: Lead Project Manager
Entity Name: CLAUDE JEMISON
Entity Title: Not reported
Affiliation Address: Not reported
Affiliation City: BERKELEY
Affiliation State: CA
Affiliation Country: Not reported
Affiliation Zip: Not reported
Affiliation Phone: Not reported

Affiliation Type Desc: Supervisor
Entity Name: Karen Toth
Entity Title: Not reported
Affiliation Address: Not reported
Affiliation City: Not reported
Affiliation State: Not reported
Affiliation Country: Not reported
Affiliation Zip: Not reported
Affiliation Phone: Not reported

AB170 **MANASSE BLOCK TANNING CO#** **CA CPS-SLIC** **S123752062**
WSW **1300 4TH ST** **CA HAZNET** **N/A**
1/4-1/2 **BERKELEY, CA 94710** **CA HWTS**
0.421 mi.
2225 ft. **Site 1 of 2 in cluster AB**

Relative:
Lower

Actual:
13 ft.

CPS-SLIC:

Name:	MANASSE-BLOCK TANNING COMPANY
Address:	1300 4TH ST
City,State,Zip:	BERKELEY, CA 94707
Region:	STATE
Facility Status:	**Open - Inactive**
Status Date:	01/30/2020
Global Id:	T10000013975
Lead Agency:	Not reported
Lead Agency Case Number:	Not reported
Latitude:	37.87878
Longitude:	-122.30358
Case Type:	Cleanup Program Site
Case Worker:	Not reported
Local Agency:	Not reported
RB Case Number:	01S0050
File Location:	Not reported
Potential Media Affected:	Not reported
Potential Contaminants of Concern:	Not reported
Site History:	Not reported

Click here to access the California GeoTracker records for this facility:

HAZNET:

Name:	MANASSE BLOCK TANNING CO#
Address:	1300 4TH ST
Address 2:	Not reported
City,State,Zip:	BERKELEY, CA 947100000
Contact:	--
Telephone:	--
Mailing Name:	Not reported
Mailing Address:	1300 4TH ST
Year:	1988
Gepaid:	CAD009125204
TSD EPA ID:	CAD020748125
CA Waste Code:	611 - Contaminated soil from site clean-up
Disposal Method:	D80 - Disposal, Land Fill
Tons:	11.7992
Year:	1988
Gepaid:	CAD009125204
TSD EPA ID:	IDD073114654
CA Waste Code:	611 - Contaminated soil from site clean-up
Disposal Method:	D80 - Disposal, Land Fill
Tons:	23.5984
Year:	1987
Gepaid:	CAD009125204
TSD EPA ID:	CAD020748125
CA Waste Code:	171 - Metal sludge (Alkaline solution (pH >= 12.5) with metals)
Disposal Method:	03 -
Tons:	46.2697

MANASSE BLOCK TANNING CO# (Continued) **S123752062**

Year: 1987
Gepaid: CAD009125204
TSD EPA ID: Not reported
CA Waste Code: 223 - Unspecified oil-containing waste
Disposal Method: 01 -
Tons: 21.684

Year: 1987
Gepaid: CAD009125204
TSD EPA ID: Not reported
CA Waste Code: 512 - Other empty containers 30 gallons or more
Disposal Method: 01 -
Tons: 25.02

Year: 1987
Gepaid: CAD009125204
TSD EPA ID: CAD020748125
CA Waste Code: 111 -
Disposal Method: D80 - Disposal, Land Fill
Tons: 16.856

Year: 1987
Gepaid: CAD009125204
TSD EPA ID: CAD020748125
CA Waste Code: 172 - Metal dust (Alkaline solution (pH >= 12.5) with metals) and machining waste
Disposal Method: D80 - Disposal, Land Fill
Tons: 19.5529

Year: 1987
Gepaid: CAD009125204
TSD EPA ID: CAD020748125
CA Waste Code: 171 - Metal sludge (Alkaline solution (pH >= 12.5) with metals)
Disposal Method: UNK -
Tons: 16.856

Year: 1987
Gepaid: CAD009125204
TSD EPA ID: CAD020748125
CA Waste Code: 222 - Oil/water separation sludge
Disposal Method: 03 -
Tons: 0.2293

Year: 1987
Gepaid: CAD009125204
TSD EPA ID: CAD020748125
CA Waste Code: 223 - Unspecified oil-containing waste
Disposal Method: 03 -
Tons: 2.1443

Click this hyperlink while viewing on your computer to access
19 additional CA HAZNET: record(s) in the EDR Site Report.

HWTS:
Name: MANASSE BLOCK TANNING CO#
Address: 1300 4TH ST
Address 2: Not reported

MANASSE BLOCK TANNING CO# (Continued) **S123752062**

City,State,Zip:	BERKELEY, CA 947100000
EPA ID:	CAD009125204
Inactive Date:	Not reported
Create Date:	07/23/1982
Last Act Date:	12/31/1992
Mailing Name:	Not reported
Mailing Address:	1300 4TH ST
Mailing Address 2:	Not reported
Mailing City,State,Zip:	BERKELEY, CA 947100000
Owner Name:	EDELSTEIN HAROLD
Owner Address:	--
Owner Address 2:	Not reported
Owner City,State,Zip:	--, 99 --
Contact Name:	--
Contact Address:	NO LONGER AT THIS ADDRESS
Contact Address 2:	Not reported
City,State,Zip:	--, 99 --

NAICS:

EPA ID:	CAD009125204
Create Date:	2002-03-14 16:36:26
NAICS Code:	31611
NAICS Description:	Leather and Hide Tanning and Finishing
Issued EPA ID Date:	1982-07-23 00:00:00
Inactive Date:	Not reported
Facility Name:	MANASSE BLOCK TANNING CO#
Facility Address:	1300 4TH ST
Facility Address 2:	Not reported
Facility City:	BERKELEY
Facility County:	01
Facility State:	CA
Facility Zip:	947100000

AB171 **MANASSE BLOCK TANNING COMPANY** **SEMS-ARCHIVE** **1000158254**
WSW **1300 4TH ST** **RCRA-SQG** **CAD009125204**
1/4-1/2 **BERKELEY, CA 94710** **CA ENVIROSTOR**
0.421 mi. **CA LUST**
2225 ft. **Site 2 of 2 in cluster AB** **CA HIST UST**
CA FID UST
Relative: **FINDS**
Lower **ECHO**
CA Cortese
Actual: **CA HIST CORTESE**
13 ft. **CA CERS**

SEMS Archive:

Site ID:	0903492
EPA ID:	CAD009125204
Name:	MANASSE-BLOCK TANNING CO
Address:	1300 4TH ST
Address 2:	Not reported
City,State,Zip:	BERKELEY, CA 94706
Cong District:	08
FIPS Code:	06001
FF:	N
NPL:	Not on the NPL
Non NPL Status:	NFRAP-Site does not qualify for the NPL based on existing information

MANASSE BLOCK TANNING COMPANY (Continued) **1000158254**

SEMS Archive Detail:

Region:	09
Site ID:	0903492
EPA ID:	CAD009125204
Site Name:	MANASSE-BLOCK TANNING CO
NPL:	N
FF:	N
OU:	00
Action Code:	VS
Action Name:	ARCH SITE
SEQ:	1
Start Date:	Not reported
Finish Date:	1988-12-13 05:00:00
Qual:	Not reported
Current Action Lead:	EPA Perf In-Hse

Region:	09
Site ID:	0903492
EPA ID:	CAD009125204
Site Name:	MANASSE-BLOCK TANNING CO
NPL:	N
FF:	N
OU:	00
Action Code:	DS
Action Name:	DISCVRY
SEQ:	1
Start Date:	1987-11-01 05:00:00
Finish Date:	1987-11-01 05:00:00
Qual:	Not reported
Current Action Lead:	St Perf

Region:	09
Site ID:	0903492
EPA ID:	CAD009125204
Site Name:	MANASSE-BLOCK TANNING CO
NPL:	N
FF:	N
OU:	00
Action Code:	PA
Action Name:	PA
SEQ:	1
Start Date:	Not reported
Finish Date:	1988-12-13 05:00:00
Qual:	N
Current Action Lead:	St Perf

RCRA-SQG:

Date form received by agency:	1996-09-01 00:00:00.0
Facility name:	MANASSE BLOCK TANNING CO#
Facility address:	1300 4TH ST BERKELEY, CA 94710
EPA ID:	CAD009125204
Mailing address:	4TH ST BERKELEY, CA 94710
Contact:	Not reported

MANASSE BLOCK TANNING COMPANY (Continued) **1000158254**

Contact address: Not reported
Not reported
Contact country: US
Contact telephone: Not reported
Contact email: Not reported
EPA Region: 09
Classification: Small Small Quantity Generator
Description: Handler: generates more than 100 and less than 1000 kg of hazardous waste during any calendar month and accumulates less than 6000 kg of hazardous waste at any time; or generates 100 kg or less of hazardous waste during any calendar month, and accumulates more than 1000 kg of hazardous waste at any time

Owner/Operator Summary:
Owner/operator name: EDELSTEIN HAROLD
Owner/operator address: NOT REQUIRED
NOT REQUIRED, ME 99999
Owner/operator country: Not reported
Owner/operator telephone: 415-555-1212
Owner/operator email: Not reported
Owner/operator fax: Not reported
Owner/operator extension: Not reported
Legal status: Private
Owner/Operator Type: Owner
Owner/Op start date: Not reported
Owner/Op end date: Not reported

Owner/operator name: NOT REQUIRED
Owner/operator address: NOT REQUIRED
NOT REQUIRED, ME 99999
Owner/operator country: Not reported
Owner/operator telephone: 415-555-1212
Owner/operator email: Not reported
Owner/operator fax: Not reported
Owner/operator extension: Not reported
Legal status: Private
Owner/Operator Type: Operator
Owner/Op start date: Not reported
Owner/Op end date: Not reported

Handler Activities Summary:
U.S. importer of hazardous waste: No
Mixed waste (haz. and radioactive): No
Recycler of hazardous waste: No
Transporter of hazardous waste: No
Treater, storer or disposer of HW: No
Underground injection activity: No
On-site burner exemption: No
Furnace exemption: No
Used oil fuel burner: No
Used oil processor: No
User oil refiner: No
Used oil fuel marketer to burner: No
Used oil Specification marketer: No
Used oil transfer facility: No
Used oil transporter: No

MANASSE BLOCK TANNING COMPANY (Continued) **1000158254**

Violation Status: No violations found

ENVIROSTOR:
Name: MANASSE - BLOCK TANNING COMPANY
Address: 1300 4TH STREET
City,State,Zip: BERKELEY, CA 94710
Facility ID: 1310004
Status: Refer: Other Agency
Status Date: 06/27/1994
Site Code: Not reported
Site Type: Historical
Site Type Detailed: * Historical
Acres: Not reported
NPL: NO
Regulatory Agencies: NONE SPECIFIED
Lead Agency: NONE SPECIFIED
Program Manager: Not reported
Supervisor: Referred - Not Assigned
Division Branch: Cleanup Berkeley
Assembly: 15
Senate: 09
Special Program: * CERC2
Restricted Use: NO
Site Mgmt Req: NONE SPECIFIED
Funding: Not reported
Latitude: 37.87827
Longitude: -122.3038
APN: NONE SPECIFIED
Past Use: NONE SPECIFIED
Potential COC: * HYDROCARBON SOLVENTS * CONTAMINATED SOIL * UNSPECIFIED ACID SOLUTION * WASTE OIL & MIXED OIL * UNSPECIFIED ORGANIC LIQUID MIXTURE Chromium VI
Confirmed COC: NONE SPECIFIED
Potential Description: NONE SPECIFIED
Alias Name: Not reported
Alias Type: Not reported

Completed Info:
Completed Area Name: Not reported
Completed Sub Area Name: Not reported
Completed Document Type: Not reported
Completed Date: Not reported
Comments: Not reported

Future Area Name: Not reported
Future Sub Area Name: Not reported
Future Document Type: Not reported
Future Due Date: Not reported
Schedule Area Name: Not reported
Schedule Sub Area Name: Not reported
Schedule Document Type: Not reported
Schedule Due Date: Not reported
Schedule Revised Date: Not reported

LUST REG 2:
Region: 2
Facility Id: 01-2328
Facility Status: Case Closed

MANASSE BLOCK TANNING COMPANY (Continued) **1000158254**

Case Number: 01-2328
How Discovered: Tank Closure
Leak Cause: Structure Failure
Leak Source: Tank
Date Leak Confirmed: 3/27/1998
Oversight Program: LUST
Prelim. Site Assesment Wokplan Submitted: Not reported
Preliminary Site Assesment Began: 12/9/1985
Pollution Characterization Began: Not reported
Pollution Remediation Plan Submitted: Not reported
Date Remediation Action Underway: Not reported
Date Post Remedial Action Monitoring Began: Not reported

LUST:
Name: TANNERY THE
Address: 1300 4TH ST
City,State,Zip: BERKELEY, CA 94704
Lead Agency: BERKELEY, CITY OF
Case Type: LUST Cleanup Site
Geo Track: http://geotracker.waterboards.ca.gov/profile_report.asp?global_id=T0600102141
Global Id: T0600102141
Latitude: 37.8789106
Longitude: -122.3035225
Status: Completed - Case Closed
Status Date: 03/27/1998
Case Worker: GAF
RB Case Number: 01-2328
Local Agency: BERKELEY, CITY OF
File Location: Not reported
Local Case Number: 01-2328
Potential Media Affect: Soil
Potential Contaminants of Concern: Gasoline
Site History: Not reported

LUST:
Global Id: T0600102141
Contact Type: Local Agency Caseworker
Contact Name: GEOFFERY FIEDLER
Organization Name: BERKELEY, CITY OF
Address: 2118 MILVIA STREET 3RD FLOOR
City: BERKELEY
Email: gfiedler@ci.berkeley.ca.us
Phone Number: Not reported

Global Id: T0600102141
Contact Type: Regional Board Caseworker
Contact Name: Regional Water Board
Organization Name: SAN FRANCISCO BAY RWQCB (REGION 2)
Address: 1515 CLAY ST SUITE 1400
City: OAKLAND
Email: Not reported
Phone Number: Not reported

LUST:
Global Id: T0600102141
Action Type: ENFORCEMENT
Date: 03/27/1998

MANASSE BLOCK TANNING COMPANY (Continued) **1000158254**

Action: Closure/No Further Action Letter

Global Id: T0600102141
Action Type: Other
Date: 05/30/1986
Action: Leak Discovery

Global Id: T0600102141
Action Type: Other
Date: 05/30/1986
Action: Leak Stopped

Global Id: T0600102141
Action Type: Other
Date: 05/30/1986
Action: Leak Reported

LUST:
Global Id: T0600102141
Status: Open - Case Begin Date
Status Date: 12/09/1985

Global Id: T0600102141
Status: Open - Site Assessment
Status Date: 12/09/1985

Global Id: T0600102141
Status: Open - Site Assessment
Status Date: 03/26/1998

Global Id: T0600102141
Status: Completed - Case Closed
Status Date: 03/27/1998

HIST UST:
Name: MANASSE-BLOCK TANNING CO.
Address: 1300 4TH ST
City,State,Zip: BERKELEY, CA 94710
File Number: Not reported
URL: Not reported
Region: STATE
Facility ID: 00000013092
Facility Type: Other
Other Type: TANNERY
Contact Name: R. MALKASSIAN/M. PLUMEZ
Telephone: 4155258648
Owner Name: MANASSE-BLOCK TANNING CO.
Owner Address: 1300 FOURTH ST.
Owner City,St,Zip: BERKELEY, CA 94710
Total Tanks: 0001

Tank Num: 001
Container Num: 1
Year Installed: Not reported
Tank Capacity: 00000000

MANASSE BLOCK TANNING COMPANY (Continued) **1000158254**

Tank Used for: PRODUCT
Type of Fuel: DIESEL
Container Construction Thickness: Not reported
Leak Detection: Visual

CA FID UST:
Facility ID: 01003121
Regulated By: UTNKA
Regulated ID: 00013092
Cortese Code: Not reported
SIC Code: Not reported
Facility Phone: 4155258648
Mail To: Not reported
Mailing Address: SAME
Mailing Address 2: Not reported
Mailing City,St,Zip: BERKELEY 94710
Contact: Not reported
Contact Phone: Not reported
DUNs Number: Not reported
NPDES Number: Not reported
EPA ID: Not reported
Comments: Not reported
Status: Active

FINDS:
Registry ID: 110002635168

Click Here:

Environmental Interest/Information System:
RCRAInfo is a national information system that supports the Resource Conservation and Recovery Act (RCRA) program through the tracking of events and activities related to facilities that generate, transport, and treat, store, or dispose of hazardous waste. RCRAInfo allows RCRA program staff to track the notification, permit, compliance, and corrective action activities required under RCRA.

Click this hyperlink while viewing on your computer to access additional FINDS: detail in the EDR Site Report.

ECHO:
Envid: 1000158254
Registry ID: 110002635168
DFR URL: http://echo.epa.gov/detailed-facility-report?fid=110002635168
Name: MANASSE BLOCK TANNING COMPANY
Address: 1300 4TH ST
City,State,Zip: BERKELEY, CA 94710

CORTESE:
Name: TANNERY THE
Address: 1300 4TH ST
City,State,Zip: BERKELEY, CA 94704
Region: CORTESE
Envirostor Id: Not reported
Global ID: T0600102141
Site/Facility Type: LUST CLEANUP SITE
Cleanup Status: COMPLETED - CASE CLOSED

MANASSE BLOCK TANNING COMPANY (Continued) **1000158254**

Status Date:	Not reported
Site Code:	Not reported
Latitude:	Not reported
Longitude:	Not reported
Owner:	Not reported
Enf Type:	Not reported
Swat R:	Not reported
Flag:	active
Order No:	Not reported
Waste Discharge System No:	Not reported
Effective Date:	Not reported
Region 2:	Not reported
WID Id:	Not reported
Solid Waste Id No:	Not reported
Waste Management Uit Name:	Not reported
File Name:	Active Open

HIST CORTESE:

edr_fname:	TANNERY THE
edr_fadd1:	1300 4TH
City,State,Zip:	BERKELEY, CA 94710
Region:	CORTESE
Facility County Code:	1
Reg By:	LTNKA
Reg Id:	01-2328

CERS:

Name:	TANNERY THE
Address:	1300 4TH ST
City,State,Zip:	BERKELEY, CA 94704
Site ID:	193387
CERS ID:	T0600102141
CERS Description:	Leaking Underground Storage Tank Cleanup Site

Affiliation:

Affiliation Type Desc:	Regional Board Caseworker
Entity Name:	Regional Water Board - SAN FRANCISCO BAY RWQCB (REGION 2)
Entity Title:	Not reported
Affiliation Address:	1515 CLAY ST SUITE 1400
Affiliation City:	OAKLAND
Affiliation State:	CA
Affiliation Country:	Not reported
Affiliation Zip:	Not reported
Affiliation Phone:	Not reported

Affiliation Type Desc:	Local Agency Caseworker
Entity Name:	GEOFFERY FIEDLER - BERKELEY, CITY OF
Entity Title:	Not reported
Affiliation Address:	2118 MILVIA STREET 3RD FLOOR
Affiliation City:	BERKELEY
Affiliation State:	CA
Affiliation Country:	Not reported
Affiliation Zip:	Not reported
Affiliation Phone:	Not reported

AC172 **TROUT PLUMBING** **CA LUST** **S101293410**
SSW **812 PAGE ST** **CA Cortese** **N/A**
1/4-1/2 **BERKELEY, CA 94710** **CA HIST CORTESE**
0.422 mi. **CA CERS**
2228 ft. **Site 1 of 2 in cluster AC**

Relative:
Lower

Actual:
19 ft.

LUST REG 2:

Region:	2
Facility Id:	01-1501
Facility Status:	Case Closed
Case Number:	01-1501
How Discovered:	Tank Closure
Leak Cause:	Structure Failure
Leak Source:	Tank
Date Leak Confirmed:	2/11/1992
Oversight Program:	LUST
Prelim. Site Assesment Wokplan Submitted:	Not reported
Preliminary Site Assesment Began:	8/10/1994
Pollution Characterization Began:	Not reported
Pollution Remediation Plan Submitted:	Not reported
Date Remediation Action Underway:	Not reported
Date Post Remedial Action Monitoring Began:	7/5/1995

LUST:

Name:	TROUT PLUMBING
Address:	812 PAGE ST
City,State,Zip:	BERKELEY, CA 94710
Lead Agency:	BERKELEY, CITY OF
Case Type:	LUST Cleanup Site
Geo Track:	http://geotracker.waterboards.ca.gov/profile_report.asp?global_id=T0600101386
Global Id:	T0600101386
Latitude:	37.876074
Longitude:	-122.300995
Status:	Completed - Case Closed
Status Date:	04/29/1997
Case Worker:	GAF
RB Case Number:	01-1501
Local Agency:	BERKELEY, CITY OF
File Location:	Not reported
Local Case Number:	01-1501
Potential Media Affect:	Soil
Potential Contaminants of Concern:	Gasoline
Site History:	Not reported

LUST:

Global Id:	T0600101386
Contact Type:	Local Agency Caseworker
Contact Name:	GEOFFERY FIEDLER
Organization Name:	BERKELEY, CITY OF
Address:	2118 MILVIA STREET 3RD FLOOR
City:	BERKELEY
Email:	gfiedler@ci.berkeley.ca.us
Phone Number:	Not reported

Global Id:	T0600101386
Contact Type:	Regional Board Caseworker
Contact Name:	Regional Water Board
Organization Name:	SAN FRANCISCO BAY RWQCB (REGION 2)
Address:	1515 CLAY ST SUITE 1400

TROUT PLUMBING (Continued) **S101293410**

City: OAKLAND
Email: Not reported
Phone Number: Not reported

LUST:
Global Id: T0600101386
Action Type: Other
Date: 02/11/1992
Action: Leak Discovery

Global Id: T0600101386
Action Type: RESPONSE
Date: 07/29/1992
Action: Remedial Progress Report

Global Id: T0600101386
Action Type: RESPONSE
Date: 08/12/1994
Action: Soil and Water Investigation Report

Global Id: T0600101386
Action Type: RESPONSE
Date: 07/09/1997
Action: Well Destruction Report

Global Id: T0600101386
Action Type: RESPONSE
Date: 03/04/1996
Action: Monitoring Report - Quarterly

Global Id: T0600101386
Action Type: RESPONSE
Date: 08/16/1995
Action: Monitoring Report - Quarterly

Global Id: T0600101386
Action Type: RESPONSE
Date: 03/18/1992
Action: Final Remedial Action Report / Corrective Action Report

Global Id: T0600101386
Action Type: RESPONSE
Date: 12/08/1994
Action: Soil and Water Investigation Report

Global Id: T0600101386
Action Type: RESPONSE
Date: 06/21/1994
Action: Remedial Progress Report

Global Id: T0600101386
Action Type: RESPONSE
Date: 06/21/1994
Action: Remedial Progress Report

Global Id: T0600101386
Action Type: RESPONSE

TROUT PLUMBING (Continued) **S101293410**

Date: 06/09/1995
Action: Remedial Progress Report

Global Id: T0600101386
Action Type: Other
Date: 02/11/1992
Action: Leak Stopped

Global Id: T0600101386
Action Type: Other
Date: 02/11/1992
Action: Leak Reported

Global Id: T0600101386
Action Type: ENFORCEMENT
Date: 04/08/1997
Action: Closure/No Further Action Letter

Global Id: T0600101386
Action Type: ENFORCEMENT
Date: 12/16/1996
Action: Staff Letter

Global Id: T0600101386
Action Type: ENFORCEMENT
Date: 01/23/1995
Action: Clean Up Fund - Letter to RP

LUST:
Global Id: T0600101386
Status: Open - Case Begin Date
Status Date: 02/11/1992

Global Id: T0600101386
Status: Open - Site Assessment
Status Date: 02/11/1992

Global Id: T0600101386
Status: Open - Site Assessment
Status Date: 08/10/1994

Global Id: T0600101386
Status: Open - Verification Monitoring
Status Date: 07/05/1995

Global Id: T0600101386
Status: Completed - Case Closed
Status Date: 04/29/1997

CORTESE:
Name: TROUT PLUMBING
Address: 812 PAGE ST
City,State,Zip: BERKELEY, CA 94710
Region: CORTESE
Envirostor Id: Not reported

TROUT PLUMBING (Continued) **S101293410**

Global ID:	T0600101386
Site/Facility Type:	LUST CLEANUP SITE
Cleanup Status:	COMPLETED - CASE CLOSED
Status Date:	Not reported
Site Code:	Not reported
Latitude:	Not reported
Longitude:	Not reported
Owner:	Not reported
Enf Type:	Not reported
Swat R:	Not reported
Flag:	active
Order No:	Not reported
Waste Discharge System No:	Not reported
Effective Date:	Not reported
Region 2:	Not reported
WID Id:	Not reported
Solid Waste Id No:	Not reported
Waste Management Uit Name:	Not reported
File Name:	Active Open

HIST CORTESE:

edr_fname:	TROUT PLUMBING
edr_fadd1:	812 PAGE
City,State,Zip:	BERKELEY, CA 93710
Region:	CORTESE
Facility County Code:	1
Reg By:	LTNKA
Reg Id:	01-1501

CERS:

Name:	TROUT PLUMBING
Address:	812 PAGE ST
City,State,Zip:	BERKELEY, CA 94710
Site ID:	215071
CERS ID:	T0600101386
CERS Description:	Leaking Underground Storage Tank Cleanup Site

Affiliation:

Affiliation Type Desc:	Local Agency Caseworker
Entity Name:	GEOFFERY FIEDLER - BERKELEY, CITY OF
Entity Title:	Not reported
Affiliation Address:	2118 MILVIA STREET 3RD FLOOR
Affiliation City:	BERKELEY
Affiliation State:	CA
Affiliation Country:	Not reported
Affiliation Zip:	Not reported
Affiliation Phone:	Not reported

Affiliation Type Desc:	Regional Board Caseworker
Entity Name:	Regional Water Board - SAN FRANCISCO BAY RWQCB (REGION 2)
Entity Title:	Not reported
Affiliation Address:	1515 CLAY ST SUITE 1400
Affiliation City:	OAKLAND
Affiliation State:	CA
Affiliation Country:	Not reported
Affiliation Zip:	Not reported
Affiliation Phone:	Not reported

173
North
1/4-1/2
0.429 mi.
2263 ft.

FIRESTONE #3655
969 SAN PABLO AVENUE
ALBANY, CA 94706

CA LUST **1000223081**
CA Alameda County CS **N/A**
CA Cortese
CA HIST CORTESE
CA CERS

Relative:
Higher

Actual:
45 ft.

LUST REG 2:

Region:	2
Facility Id:	01-1806
Facility Status:	Preliminary site assessment underway
Case Number:	1272
How Discovered:	Tank Closure
Leak Cause:	Structure Failure
Leak Source:	Tank
Date Leak Confirmed:	Not reported
Oversight Program:	LUST
Prelim. Site Assesment Wokplan Submitted:	Not reported
Preliminary Site Assesment Began:	1/2/1965
Pollution Characterization Began:	Not reported
Pollution Remediation Plan Submitted:	Not reported
Date Remediation Action Underway:	Not reported
Date Post Remedial Action Monitoring Began:	Not reported

LUST:

Name:	FIRESTONE #3655
Address:	969 SAN PABLO AVENUE
City,State,Zip:	ALBANY, CA 94706
Lead Agency:	ALAMEDA COUNTY LOP
Case Type:	LUST Cleanup Site
Geo Track:	http://geotracker.waterboards.ca.gov/profile_report.asp?global_id=T0600101674
Global Id:	T0600101674
Latitude:	37.8881059444237
Longitude:	-122.297945916653
Status:	Completed - Case Closed
Status Date:	05/31/2017
Case Worker:	MD
RB Case Number:	01-1806
Local Agency:	ALAMEDA COUNTY LOP
File Location:	All Files are on GeoTracker or in the Local Agency Database
Local Case Number:	RO0000119
Potential Media Affect:	Other Groundwater (uses other than drinking water)
Potential Contaminants of Concern:	Other Solvent or Non-Petroleum Hydrocarbon, Tetrachloroethylene (PCE), Trichloroethylene (TCE), Vinyl chloride, Benzene, Ethylbenzene, Gasoline, Waste Oil / Motor / Hydraulic / Lubricating
Site History:	Case closure is granted for the current commercial land use. Due to residual subsurface contamination remaining at the site, if any redevelopment occurs, or if a change in land use to residential, or other conservative land use, Alameda County Department of Environmental Health (ACDEH) must be notified as required by Government Code Section 65850.2. Excavation or construction activities in areas of residual contamination require planning and implementation of appropriate health and safety procedures by the responsible party prior to and during excavation and construction activities. This site is to be entered into the City of Albany Permit Tracking System due to the residual contamination on site. Current Land-use at time of Closure The subject site consists of two commercial buildings occupied by Kelly Moore Paint store and Cosmo Prof in a commercial district at the intersection of San Pablo Avenue and Buchanan Street, in Albany California. The area to the north,

FIRESTONE #3655 (Continued) **1000223081**

west, and south is commercial, while land to the east is residential. The offices of the City of Albany are across the street to the southwest of the site. Due to residual subsurface contamination remaining at the site, if any redevelopment occurs, or if a change in land use to residential, or other conservative land use, Alameda County Department of Environmental Health (ACDEH) must be notified as required by Government Code Section 65850.2. Excavation or construction activities in areas of residual contamination require planning and implementation of appropriate health and safety procedures by the responsible party prior to and during excavation and construction activities. Adjacent Property(ies) Land-use at Time of Closure The area to the north, west, and south is commercial, while land to the east is residential. Groundwater with concentrations of chlorinated volatile organic compounds (VOCs) derived from the former waste oil UST at the subject site impact offsite groundwater to the southwest. Historic Land-use / Site Investigation The site was formerly a Firestone store, with a 500-gallon waste oil UST and five in-ground hydraulic lifts. The waste oil UST was removed in May 1990. Concentrations of Total Petroleum Hydrocarbons as diesel (TPHd), oil and grease, benzene, toluene, ethylbenzene, and total xylenes (BTEX), tetrachloroethene (PCE), 1,2-Dichloroetheane, and other chemicals of concern were detected. Four groundwater wells MW-1 to MW-4 were installed in September 1990. Well MW-1 was subsequently destroyed during a waste oil remedial overexcavation conducted in October 1990. The hydraulic lifts were removed in September 1998 with some additional overexcavation to reduce hydraulic oil concentrations at their former locations. Groundwater monitoring occurred intermittently between April 1998 and February 2015, and a soil vapor investigation was conducted in 2012. Potential Exposure to Chemicals of Concern Earlier in site investigations Chemicals of Concern (COCs) at the site included TPHd, TPH as gasoline (TPHg), BTEX, and oil and grease. These COCs were eliminated after approximately May 1999. Chlorinated VOCs, including PCE, Trichloroethene (TCE), 1,2-DCA, and vinyl chloride (VC) were identified early in site investigations, and remained as COCs at the site after the elimination of petroleum hydrocarbons as COC. Potential exposure routes for these chemicals included the potential for vapor intrusion and direct contact exposure. Remediation Activities A remedial overexcavation of the waste oil UST was conducted in October 1990, and the hydraulic lifts were removed and limited overexcavation was conducted in September 1998. Case Closure & Future Site Management Requirements This waste oil UST release case has been evaluated for closure consistent with the State Water Resource Control Board Low-Threat Underground Storage Tank Closure Policy (LTCP) for petroleum related contaminants. In addition, the release included chlorinated solvents. Although the chemicals released at the site are predominately not chlorinated solvents the case has also been evaluated consistent with criteria described in the Regional Water Boards Assessment Tool for Closure of Low-Threat Chlorinated Solvents, as they are relevant and appropriate for evaluating closure. Due to residual contamination at the site, the site is closed as a commercial site with site management requirements. If there is a proposed change in land use to any residential, or conservative land use, or if any redevelopment occurs, ACDEH must be notified as required by Government Code Section 65850.2.2. ACDEH will re-evaluate the site relative to the proposed redevelopment. Excavation or construction activities in areas of

FIRESTONE #3655 (Continued) **1000223081**

residual contamination require planning and implementation of appropriate health and safety procedures by the responsible party prior to and during excavation and construction activities. Refer to Attachments 1 through 5 for analysis details. Not all historic documents for the fuel leak case may be available on GeoTracker. A complete case file for this site is located on the Alameda County Environmental Health website at: http://ehgis.acgov.org/dehpublic/dehpublic.jsp.

LUST:
Global Id: T0600101674
Contact Type: Local Agency Caseworker
Contact Name: MARK DETTERMAN
Organization Name: ALAMEDA COUNTY LOP
Address: 1131 HARBOR BAY PARKWAY
City: ALAMEDA
Email: mark.detterman@acgov.org
Phone Number: 5105676876

Global Id: T0600101674
Contact Type: Regional Board Caseworker
Contact Name: Regional Water Board
Organization Name: SAN FRANCISCO BAY RWQCB (REGION 2)
Address: 1515 CLAY ST SUITE 1400
City: OAKLAND
Email: Not reported
Phone Number: Not reported

LUST:
Global Id: T0600101674
Action Type: ENFORCEMENT
Date: 05/31/2017
Action: Closure/No Further Action Letter

Global Id: T0600101674
Action Type: ENFORCEMENT
Date: 09/30/2016
Action: File Review - Closure

Global Id: T0600101674
Action Type: Other
Date: 05/03/1990
Action: Leak Discovery

Global Id: T0600101674
Action Type: ENFORCEMENT
Date: 04/27/2011
Action: Staff Letter

Global Id: T0600101674
Action Type: ENFORCEMENT
Date: 01/17/2017
Action: Staff Letter

Global Id: T0600101674
Action Type: RESPONSE
Date: 12/02/2011

FIRESTONE #3655 (Continued) **1000223081**

Action: Monitoring Report - Annually

Global Id: T0600101674
Action Type: RESPONSE
Date: 08/05/2011
Action: Soil and Water Investigation Workplan

Global Id: T0600101674
Action Type: RESPONSE
Date: 07/01/2011
Action: Sensitive Receptor Survey Report

Global Id: T0600101674
Action Type: RESPONSE
Date: 04/21/2017
Action: Well Destruction Report

Global Id: T0600101674
Action Type: RESPONSE
Date: 07/16/2015
Action: Other Workplan - Regulator Responded

Global Id: T0600101674
Action Type: RESPONSE
Date: 07/16/2015
Action: Well Installation Workplan - Regulator Responded

Global Id: T0600101674
Action Type: RESPONSE
Date: 07/16/2015
Action: Remedial Investigation Workplan - Regulator Responded

Global Id: T0600101674
Action Type: RESPONSE
Date: 07/13/2016
Action: Request for Closure - Regulator Responded

Global Id: T0600101674
Action Type: RESPONSE
Date: 09/15/2016
Action: Request for Closure - Regulator Responded

Global Id: T0600101674
Action Type: REMEDIATION
Date: 05/01/1990
Action: Excavation

Global Id: T0600101674
Action Type: ENFORCEMENT
Date: 12/23/2011
Action: Staff Letter - #20111223

Global Id: T0600101674
Action Type: ENFORCEMENT
Date: 03/28/2012
Action: Staff Letter - #20120328

FIRESTONE #3655 (Continued) **1000223081**

Global Id: T0600101674
Action Type: Other
Date: 05/03/1990
Action: Leak Stopped

Global Id: T0600101674
Action Type: RESPONSE
Date: 02/03/2012
Action: Soil and Water Investigation Workplan - Addendum

Global Id: T0600101674
Action Type: RESPONSE
Date: 11/09/2012
Action: Monitoring Report - Annually

Global Id: T0600101674
Action Type: RESPONSE
Date: 12/02/2011
Action: Monitoring Report - Annually

Global Id: T0600101674
Action Type: ENFORCEMENT
Date: 09/20/2012
Action: Staff Letter - #20120920

Global Id: T0600101674
Action Type: Other
Date: 05/16/1990
Action: Leak Reported

Global Id: T0600101674
Action Type: RESPONSE
Date: 07/09/2012
Action: Soil and Water Investigation Report

Global Id: T0600101674
Action Type: RESPONSE
Date: 10/19/2012
Action: Electronic Reporting Submittal Due

Global Id: T0600101674
Action Type: ENFORCEMENT
Date: 07/03/2008
Action: Staff Letter - #20080703

Global Id: T0600101674
Action Type: RESPONSE
Date: 11/16/2012
Action: Conceptual Site Model

Global Id: T0600101674
Action Type: RESPONSE
Date: 05/31/2012
Action: Sensitive Receptor Survey Report

Global Id: T0600101674
Action Type: ENFORCEMENT

FIRESTONE #3655 (Continued) **1000223081**

Date: 07/24/2009
Action: Staff Letter - #20090724

Global Id: T0600101674
Action Type: ENFORCEMENT
Date: 07/24/2009
Action: Notice of Violation - #20090724

Global Id: T0600101674
Action Type: RESPONSE
Date: 06/20/2014
Action: Electronic Reporting Submittal Due

Global Id: T0600101674
Action Type: ENFORCEMENT
Date: 05/23/2014
Action: Staff Letter - #20140523

Global Id: T0600101674
Action Type: ENFORCEMENT
Date: 08/27/2015
Action: Staff Letter - #20150827

Global Id: T0600101674
Action Type: ENFORCEMENT
Date: 08/27/2015
Action: Notification - Public Participation Document - #2150827

Global Id: T0600101674
Action Type: RESPONSE
Date: 08/21/2015
Action: Electronic Reporting Submittal Due

Global Id: T0600101674
Action Type: ENFORCEMENT
Date: 07/09/2015
Action: Staff Letter - #20150709

Global Id: T0600101674
Action Type: RESPONSE
Date: 08/10/2009
Action: Electronic Reporting Submittal Due

Global Id: T0600101674
Action Type: RESPONSE
Date: 10/16/2015
Action: Monitoring Report - Semi-Annually

Global Id: T0600101674
Action Type: RESPONSE
Date: 01/30/2015
Action: Monitoring Report - Semi-Annually

Global Id: T0600101674
Action Type: RESPONSE
Date: 08/22/2014
Action: Monitoring Report - Semi-Annually

FIRESTONE #3655 (Continued) **1000223081**

Global Id: T0600101674
Action Type: RESPONSE
Date: 04/17/2015
Action: Monitoring Report - Semi-Annually

Global Id: T0600101674
Action Type: RESPONSE
Date: 02/20/2015
Action: Electronic Reporting Submittal Due

Global Id: T0600101674
Action Type: ENFORCEMENT
Date: 01/20/2015
Action: Notice to Comply - #20150120

Global Id: T0600101674
Action Type: RESPONSE
Date: 05/15/2015
Action: Soil and Water Investigation Workplan

Global Id: T0600101674
Action Type: RESPONSE
Date: 09/12/2014
Action: Soil and Water Investigation Workplan

LUST:
Global Id: T0600101674
Status: Open - Case Begin Date
Status Date: 05/03/1990

Global Id: T0600101674
Status: Open - Site Assessment
Status Date: 09/21/1990

Global Id: T0600101674
Status: Open - Assessment & Interim Remedial Action
Status Date: 09/12/1998

Global Id: T0600101674
Status: Open - Eligible for Closure
Status Date: 08/27/2015

Global Id: T0600101674
Status: Open - Verification Monitoring
Status Date: 01/29/2016

Global Id: T0600101674
Status: Completed - Case Closed
Status Date: 01/13/2017

Global Id: T0600101674
Status: Open - Eligible for Closure
Status Date: 01/13/2017

Global Id: T0600101674
Status: Open - Reopen Case
Status Date: 01/13/2017

FIRESTONE #3655 (Continued) **1000223081**

Global Id: T0600101674
Status: Completed - Case Closed
Status Date: 05/31/2017

Alameda County CS:
Name: FIRESTONE #3655
Address: 969 SAN PABLO AVE
City,State,Zip: ALBANY, CA 94706
Status: Pollution Characterization
Record Id: RO0000119
PE: 5602
Facility Status: Pollution Charaterization
Latitude: 37.888056155
Longitude: -122.29804212

Name: FIRESTONE #3655
Address: 969 SAN PABLO AVE
City,State,Zip: ALBANY, CA 94706
Status: Case Closed
Record Id: RO0000119
PE: 5602
Facility Status: Case Closed
Latitude: 37.888056155
Longitude: -122.29804212

CORTESE:
Name: FIRESTONE #3655
Address: 969 SAN PABLO AVENUE
City,State,Zip: ALBANY, CA 94706
Region: CORTESE
Envirostor Id: Not reported
Global ID: T0600101674
Site/Facility Type: LUST CLEANUP SITE
Cleanup Status: COMPLETED - CASE CLOSED
Status Date: Not reported
Site Code: Not reported
Latitude: Not reported
Longitude: Not reported
Owner: Not reported
Enf Type: Not reported
Swat R: Not reported
Flag: active
Order No: Not reported
Waste Discharge System No: Not reported
Effective Date: Not reported
Region 2: Not reported
WID Id: Not reported
Solid Waste Id No: Not reported
Waste Management Uit Name: Not reported
File Name: Active Open

HIST CORTESE:
edr_fname: FIRESTONE #3655
edr_fadd1: 969 SAN PABLO
City,State,Zip: ALBANY, CA 94706

FIRESTONE #3655 (Continued) **1000223081**

Region: CORTESE
Facility County Code: 1
Reg By: LTNKA
Reg Id: 01-1806

CERS:
Name: FIRESTONE #3655
Address: 969 SAN PABLO AVENUE
City,State,Zip: ALBANY, CA 94706
Site ID: 206946
CERS ID: T0600101674
CERS Description: Leaking Underground Storage Tank Cleanup Site

Affiliation:
Affiliation Type Desc: Regional Board Caseworker
Entity Name: Regional Water Board - SAN FRANCISCO BAY RWQCB (REGION 2)
Entity Title: Not reported
Affiliation Address: 1515 CLAY ST SUITE 1400
Affiliation City: OAKLAND
Affiliation State: CA
Affiliation Country: Not reported
Affiliation Zip: Not reported
Affiliation Phone: Not reported

Affiliation Type Desc: Local Agency Caseworker
Entity Name: MARK DETTERMAN - ALAMEDA COUNTY LOP
Entity Title: Not reported
Affiliation Address: 1131 HARBOR BAY PARKWAY
Affiliation City: ALAMEDA
Affiliation State: CA
Affiliation Country: Not reported
Affiliation Zip: Not reported
Affiliation Phone: 5105676876

174
NNW
1/4-1/2
0.430 mi.
2271 ft.

ALBANY FIRE CITY OF ALBANY
1001 MARIN AVE
ALBANY, CA 94706

CA LUST **S104162516**
CA Alameda County CS **N/A**
CA HIST UST
CA HIST CORTESE

Relative:
Lower

Actual:
37 ft.

LUST REG 2:
Region: 2
Facility Id: 01-2342
Facility Status: Leak being confirmed
Case Number: 3839
How Discovered: Tank Closure
Leak Cause: UNK
Leak Source: UNK
Date Leak Confirmed: 8/12/1998
Oversight Program: LUST
Prelim. Site Assesment Wokplan Submitted: Not reported
Preliminary Site Assesment Began: Not reported
Pollution Characterization Began: Not reported
Pollution Remediation Plan Submitted: Not reported
Date Remediation Action Underway: Not reported
Date Post Remedial Action Monitoring Began: Not reported

ALBANY FIRE CITY OF ALBANY (Continued) **S104162516**

Alameda County CS:
Name: CITY OF ALBANY FIRE DEPARTMENT
Address: 1001 MARIN AVE
City,State,Zip: ALBANY, CA 94706
Status: Leak Confirmation
Record Id: RO0000297
PE: 5602
Facility Status: Leak Confirmation
Latitude: 37.887776768
Longitude: -122.3004837

Name: CITY OF ALBANY FIRE DEPARTMENT
Address: 1001 MARIN AVE
City,State,Zip: ALBANY, CA 94706
Status: Pollution Characterization
Record Id: RO0000297
PE: 5602
Facility Status: Pollution Charaterization
Latitude: 37.887776768
Longitude: -122.3004837

HIST UST:
Name: NONE
Address: 1001 MARIN AVE
City,State,Zip: ALBANY, CA 94706
File Number: 00035E65
URL: http://geotracker.waterboards.ca.gov/ustpdfs/pdf/00035E65.pdf
Region: Not reported
Facility ID: Not reported
Facility Type: Not reported
Other Type: Not reported
Contact Name: Not reported
Telephone: Not reported
Owner Name: Not reported
Owner Address: Not reported
Owner City,St,Zip: Not reported
Total Tanks: Not reported

Tank Num: Not reported
Container Num: Not reported
Year Installed: Not reported
Tank Capacity: Not reported
Tank Used for: Not reported
Type of Fuel: Not reported
Container Construction Thickness: Not reported
Leak Detection: Not reported

Click here for Geo Tracker PDF:

HIST CORTESE:
edr_fname: ALBANY FIRE CITY OF ALBAN
edr_fadd1: 1001 MARIN
City,State,Zip: ALBANY, CA 94706
Region: CORTESE
Facility County Code: 1
Reg By: LTNKA

ALBANY FIRE CITY OF ALBANY (Continued) **S104162516**

Reg Id: 01-2342

Z175 **EXXON** **CA LUST** **S109148461**
North **990 SAN PABLO AVE.** **CA Alameda County CS** **N/A**
1/4-1/2 **ALBANY, CA 94706** **CA Cortese**
0.439 mi. **CA CERS**
2316 ft. **Site 2 of 2 in cluster Z**

Relative: **Lower**
Actual: **43 ft.**

LUST:

Name:	EXXON
Address:	990 SAN PABLO AVE.
City,State,Zip:	ALBANY, CA 94706
Lead Agency:	ALAMEDA COUNTY LOP
Case Type:	LUST Cleanup Site
Geo Track:	http://geotracker.waterboards.ca.gov/profile_report.asp?global_id=T0619716673
Global Id:	T0619716673
Latitude:	37.8880297384886
Longitude:	-122.298474311829
Status:	Open - Assessment & Interim Remedial Action
Status Date:	01/31/2012
Case Worker:	TF
RB Case Number:	NA
Local Agency:	ALAMEDA COUNTY LOP
File Location:	All Files are on GeoTracker or in the Local Agency Database
Local Case Number:	RO0002974
Potential Media Affect:	Other Groundwater (uses other than drinking water)
Potential Contaminants of Concern:	Tetrachloroethylene (PCE), Benzene, Diesel, Gasoline
Site History:	Not all historic documents for the fuel leak case may be available on GeoTracker. A complete case file for this site is located on the Alameda County Environmental Health website at: http://ehgis.acgov.org/dehpublic/dehpublic.jsp. A Phase II environmental site assessment conducted in 2008 to assess the former gasoline station that was present in this portion of the site, detected 99,000 a%g/L TPHd in groundwater, 77,000 a%g/L TPHg and 1,500 a%g/l benzene in groundwater. Free product was also present in B-1. The maximum TPHd concentration in soil was 7,200 mg/kg from a depth of 10.5 feet bgs. Maximum TPHg concentration was 1,400 mg/kg and the maximum benzene concentration was 13 mg/kg from 10.5 feet bgs. Since 2008 nine groundwater monitoring wells have been installed at the site and an additional 18 soil bores have been drilled to define the extent of groundwater, soil, soil vapor contamination at the site and vicinity. Seven vapor wells, and three sub-slab vapor points have been additionally been installed. After an FS and CAP were submitted and conditionally approved, an additional seven Soil Vapor Extraction (SVE) wells were installed for the purpose of remediating the site by SVE. The SVE system has been in continuous operation since February 2018.

LUST:

Global Id:	T0619716673
Contact Type:	Local Agency Caseworker
Contact Name:	TAMAMI FRENCH
Organization Name:	ALAMEDA COUNTY LOP
Address:	1131 Harbor Bay Pkwy
City:	ALAMEDA
Email:	tamami.french@acgov.org
Phone Number:	5106391370

EXXON (Continued) **S109148461**

LUST:

Global Id:	T0619716673
Action Type:	ENFORCEMENT
Date:	08/16/2016
Action:	Staff Letter - #20160816
Global Id:	T0619716673
Action Type:	RESPONSE
Date:	11/13/2015
Action:	Site Assessment Report
Global Id:	T0619716673
Action Type:	RESPONSE
Date:	09/23/2016
Action:	Remedial Progress Report
Global Id:	T0619716673
Action Type:	RESPONSE
Date:	07/15/2016
Action:	Monitoring Report - Semi-Annually
Global Id:	T0619716673
Action Type:	RESPONSE
Date:	02/02/2018
Action:	Soil Vapor Intrusion Investigation Report
Global Id:	T0619716673
Action Type:	RESPONSE
Date:	10/25/2019
Action:	Remedial Progress Report
Global Id:	T0619716673
Action Type:	RESPONSE
Date:	12/20/2019
Action:	Monitoring Report - Semi-Annually
Global Id:	T0619716673
Action Type:	RESPONSE
Date:	10/19/2018
Action:	Remedial Progress Report
Global Id:	T0619716673
Action Type:	RESPONSE
Date:	06/08/2018
Action:	Monitoring Report - Semi-Annually
Global Id:	T0619716673
Action Type:	RESPONSE
Date:	03/01/2019
Action:	Site Assessment Report
Global Id:	T0619716673
Action Type:	RESPONSE
Date:	12/15/2017
Action:	Monitoring Report - Semi-Annually
Global Id:	T0619716673

EXXON (Continued) **S109148461**

Action Type: RESPONSE
Date: 06/28/2019
Action: Monitoring Report - Semi-Annually

Global Id: T0619716673
Action Type: RESPONSE
Date: 10/06/2017
Action: Site Assessment Report

Global Id: T0619716673
Action Type: RESPONSE
Date: 06/23/2017
Action: Monitoring Report - Semi-Annually

Global Id: T0619716673
Action Type: RESPONSE
Date: 12/22/2017
Action: Soil and Water Investigation Workplan - Addendum

Global Id: T0619716673
Action Type: ENFORCEMENT
Date: 12/14/2011
Action: Staff Letter - #20111214

Global Id: T0619716673
Action Type: ENFORCEMENT
Date: 05/16/2016
Action: Staff Letter - #20160516

Global Id: T0619716673
Action Type: ENFORCEMENT
Date: 01/08/2016
Action: Staff Letter - #20160108

Global Id: T0619716673
Action Type: ENFORCEMENT
Date: 12/20/2016
Action: Staff Letter - #20161220

Global Id: T0619716673
Action Type: RESPONSE
Date: 12/17/2018
Action: Monitoring Report - Semi-Annually

Global Id: T0619716673
Action Type: RESPONSE
Date: 04/26/2019
Action: Remedial Progress Report

Global Id: T0619716673
Action Type: RESPONSE
Date: 09/28/2018
Action: Fact Sheets - Public Participation

Global Id: T0619716673
Action Type: RESPONSE
Date: 01/19/2018

EXXON (Continued) **S109148461**

Action: Remedial Progress Report

Global Id: T0619716673
Action Type: RESPONSE
Date: 06/02/2017
Action: Soil Vapor Intrusion Investigation Report

Global Id: T0619716673
Action Type: RESPONSE
Date: 10/28/2016
Action: Soil Vapor Intrusion Investigation Report

Global Id: T0619716673
Action Type: RESPONSE
Date: 04/10/2013
Action: Soil and Water Investigation Workplan - Regulator Responded

Global Id: T0619716673
Action Type: RESPONSE
Date: 08/09/2012
Action: Well Installation Workplan - Regulator Responded

Global Id: T0619716673
Action Type: RESPONSE
Date: 07/24/2013
Action: Conceptual Site Model - Regulator Responded

Global Id: T0619716673
Action Type: RESPONSE
Date: 07/24/2013
Action: Site Investigation Workplan - Regulator Responded

Global Id: T0619716673
Action Type: RESPONSE
Date: 05/22/2015
Action: Soil and Water Investigation Workplan - Regulator Responded

Global Id: T0619716673
Action Type: RESPONSE
Date: 05/22/2015
Action: Corrective Action Plan / Remedial Action Plan - Regulator Responded

Global Id: T0619716673
Action Type: RESPONSE
Date: 09/05/2014
Action: Soil and Water Investigation Workplan - Regulator Responded

Global Id: T0619716673
Action Type: RESPONSE
Date: 07/29/2016
Action: Soil Vapor Intrusion Investigation Workplan - Regulator Responded

Global Id: T0619716673
Action Type: RESPONSE
Date: 10/26/2018
Action: Soil Vapor Intrusion Investigation Workplan - Regulator Responded

EXXON (Continued) **S109148461**

Global Id: T0619716673
Action Type: RESPONSE
Date: 09/29/2017
Action: Soil Vapor Intrusion Investigation Workplan - Regulator Responded

Global Id: T0619716673
Action Type: ENFORCEMENT
Date: 05/16/2008
Action: * Historical Enforcement - #20080516

Global Id: T0619716673
Action Type: ENFORCEMENT
Date: 12/14/2011
Action: Staff Letter - #20111220

Global Id: T0619716673
Action Type: ENFORCEMENT
Date: 04/10/2012
Action: Staff Letter - #20120410

Global Id: T0619716673
Action Type: ENFORCEMENT
Date: 02/08/2013
Action: Staff Letter - #20130208

Global Id: T0619716673
Action Type: Other
Date: 01/06/2008
Action: Leak Discovery

Global Id: T0619716673
Action Type: RESPONSE
Date: 04/16/2012
Action: Pilot Study/ Treatability Report

Global Id: T0619716673
Action Type: RESPONSE
Date: 06/29/2012
Action: Monitoring Report - Quarterly

Global Id: T0619716673
Action Type: ENFORCEMENT
Date: 09/17/2013
Action: Staff Letter - #20130917

Global Id: T0619716673
Action Type: ENFORCEMENT
Date: 05/24/2013
Action: Staff Letter - #20130524

Global Id: T0619716673
Action Type: ENFORCEMENT
Date: 11/20/2017
Action: Staff Letter

Global Id: T0619716673
Action Type: ENFORCEMENT

EXXON (Continued) **S109148461**

Date: 08/22/2018
Action: Staff Letter

Global Id: T0619716673
Action Type: Other
Date: 03/23/1983
Action: Leak Stopped

Global Id: T0619716673
Action Type: ENFORCEMENT
Date: 07/03/2008
Action: Staff Letter - #20080703

Global Id: T0619716673
Action Type: ENFORCEMENT
Date: 02/02/2018
Action: Meeting

Global Id: T0619716673
Action Type: ENFORCEMENT
Date: 02/02/2018
Action: Meeting

Global Id: T0619716673
Action Type: ENFORCEMENT
Date: 12/18/2018
Action: Staff Letter

Global Id: T0619716673
Action Type: ENFORCEMENT
Date: 07/21/2017
Action: Staff Letter

Global Id: T0619716673
Action Type: Other
Date: 04/02/2008
Action: Leak Reported

Global Id: T0619716673
Action Type: RESPONSE
Date: 10/31/2013
Action: CAP/RAP - Feasibility Study Report

Global Id: T0619716673
Action Type: ENFORCEMENT
Date: 07/24/2009
Action: Staff Letter - #20090724

Global Id: T0619716673
Action Type: RESPONSE
Date: 01/20/0214
Action: Monitoring Report - Semi-Annually

Global Id: T0619716673
Action Type: RESPONSE
Date: 06/16/2014
Action: Soil and Water Investigation Report

EXXON (Continued) **S109148461**

Global Id: T0619716673
Action Type: RESPONSE
Date: 04/24/2015
Action: Correspondence

Global Id: T0619716673
Action Type: ENFORCEMENT
Date: 08/26/2015
Action: Staff Letter - #20150826

Global Id: T0619716673
Action Type: RESPONSE
Date: 07/10/2015
Action: Monitoring Report - Semi-Annually

Global Id: T0619716673
Action Type: ENFORCEMENT
Date: 08/22/2014
Action: Staff Letter - #20140822

Global Id: T0619716673
Action Type: ENFORCEMENT
Date: 07/10/2015
Action: Staff Letter - #20150710

Global Id: T0619716673
Action Type: RESPONSE
Date: 12/18/2015
Action: Remedial Progress Report

Global Id: T0619716673
Action Type: RESPONSE
Date: 12/18/2015
Action: Monitoring Report - Semi-Annually

Global Id: T0619716673
Action Type: RESPONSE
Date: 12/05/2014
Action: Monitoring Report - Semi-Annually

Global Id: T0619716673
Action Type: RESPONSE
Date: 02/05/2015
Action: Site Assessment Report

Global Id: T0619716673
Action Type: ENFORCEMENT
Date: 06/17/2011
Action: Staff Letter - #2011-06-17

Global Id: T0619716673
Action Type: ENFORCEMENT
Date: 03/13/2015
Action: Staff Letter - #20150313

Global Id: T0619716673
Action Type: ENFORCEMENT

EXXON (Continued) **S109148461**

Date: 07/10/2015
Action: Notification - Public Participation Document - #20150710

Global Id: T0619716673
Action Type: ENFORCEMENT
Date: 07/07/2014
Action: Staff Letter - #20140707

Global Id: T0619716673
Action Type: RESPONSE
Date: 07/25/2014
Action: Monitoring Report - Semi-Annually

Global Id: T0619716673
Action Type: RESPONSE
Date: 02/05/2015
Action: CAP/RAP - Feasibility Study Report

LUST:
Global Id: T0619716673
Status: Open - Case Begin Date
Status Date: 03/23/1983

Global Id: T0619716673
Status: Open - Site Assessment
Status Date: 01/16/2008

Global Id: T0619716673
Status: Open - Assessment & Interim Remedial Action
Status Date: 01/31/2012

Alameda County CS:
Name: EXXON
Address: 990 SAN PABLO AVE
City,State,Zip: ALBANY, CA 94706
Status: Leak Confirmation
Record Id: RO0002974
PE: 5602
Facility Status: Leak Confirmation
Latitude: Not reported
Longitude: Not reported

Name: EXXON
Address: 990 SAN PABLO AVE
City,State,Zip: ALBANY, CA 94706
Status: Preliminary Site Assessment Underway
Record Id: RO0002974
PE: 5602
Facility Status: Preliminary Site Assessment Underway
Latitude: Not reported
Longitude: Not reported

CORTESE:
Name: EXXON
Address: 990 SAN PABLO AVE.

EXXON (Continued) **S109148461**

City,State,Zip:	ALBANY, CA 94706
Region:	CORTESE
Envirostor Id:	Not reported
Global ID:	T0619716673
Site/Facility Type:	LUST CLEANUP SITE
Cleanup Status:	OPEN - ASSESSMENT & INTERIM REMEDIAL ACTION
Status Date:	Not reported
Site Code:	Not reported
Latitude:	Not reported
Longitude:	Not reported
Owner:	Not reported
Enf Type:	Not reported
Swat R:	Not reported
Flag:	active
Order No:	Not reported
Waste Discharge System No:	Not reported
Effective Date:	Not reported
Region 2:	Not reported
WID Id:	Not reported
Solid Waste Id No:	Not reported
Waste Management Uit Name:	Not reported
File Name:	Active Open

CERS:

Name:	EXXON
Address:	990 SAN PABLO AVE.
City,State,Zip:	ALBANY, CA 94706
Site ID:	259582
CERS ID:	T0619716673
CERS Description:	Leaking Underground Storage Tank Cleanup Site

Affiliation:

Affiliation Type Desc:	Local Agency Caseworker
Entity Name:	MARK DETTERMAN - ALAMEDA COUNTY LOP
Entity Title:	Not reported
Affiliation Address:	1131 HARBOR BAY PARKWAY
Affiliation City:	ALAMEDA
Affiliation State:	CA
Affiliation Country:	Not reported
Affiliation Zip:	Not reported
Affiliation Phone:	5105676876

AA176 **SHELL** **CA LUST** **S101580131**
SSE **1580 SAN PABLO AVE** **CA SWEEPS UST** **N/A**
1/4-1/2 **BERKELEY, CA 94706** **CA FID UST**
0.443 mi. **CA Cortese**
2339 ft. **Site 2 of 2 in cluster AA** **CA EMI**
CA HIST CORTESE
Relative: Lower **CA CERS**

Actual: 42 ft.

LUST REG 2:

Region:	2
Facility Id:	01-1332
Facility Status:	Remediation Plan
Case Number:	01-1332
How Discovered:	Tank Closure
Leak Cause:	Corrosion

SHELL (Continued) **S101580131**

Leak Source: Tank
Date Leak Confirmed: Not reported
Oversight Program: LUST
Prelim. Site Assesment Wokplan Submitted: Not reported
Preliminary Site Assesment Began: 7/11/1989
Pollution Characterization Began: 6/30/1990
Pollution Remediation Plan Submitted: 2/18/1998
Date Remediation Action Underway: Not reported
Date Post Remedial Action Monitoring Began: Not reported

LUST:
Name: FORMER SHELL SERVICE STATION
Address: 1580 SAN PABLO AVE
City,State,Zip: BERKELEY, CA 94706
Lead Agency: SAN FRANCISCO BAY RWQCB (REGION 2)
Case Type: LUST Cleanup Site
Geo Track: http://geotracker.waterboards.ca.gov/profile_report.asp?global_id=T0600101227
Global Id: T0600101227
Latitude: 37.875263047
Longitude: -122.294420843
Status: Completed - Case Closed
Status Date: 05/05/2016
Case Worker: REL
RB Case Number: 01-1332
Local Agency: BERKELEY, CITY OF
File Location: Not reported
Local Case Number: Not reported
Potential Media Affect: Other Groundwater (uses other than drinking water)
Potential Contaminants of Concern: Gasoline
Site History: The subject property (Site) was used as a former Shell-branded service station until Dec. 1985 when it was transferred ownership to an independent operator. In Aug. 1988 a 10,000-gal underground storage tank (UST) failed a leak test, and twice in April 1989 as well. A 550-gal waste-oil tank (WOT) was removed from the Site in July 1989. Soil samples taken from the over-excavation during the tank removal detected up to 13,000 mg/kg total oil and grease (TOG), 4,200 mg/kg total petroleum hydrocarbons as diesel (TPHd), and 1,200 mg/kg total petroleum hydrocarbons as gasoline (TPHg). In March, 1995 one 10,000-gal, one previously-undocumented 750-gal and two (2) 8,000-gal gasoline USTs were removed from the Site. Soils samples then taken after UST removal detected 1,300 and 1,800 mg/kg TPHg and 5.6 and 11 mg/kg benzene. Quarterly groundwater monitoring has been conducted since Nov. 1989. MTBE (methyl tert butyl ethylene) was detected up to 16,700 ug/L in groundwater.

LUST:
Global Id: T0600101227
Contact Type: Local Agency Caseworker
Contact Name: GEOFFERY FIEDLER
Organization Name: BERKELEY, CITY OF
Address: 2118 MILVIA STREET 3RD FLOOR
City: BERKELEY
Email: gfiedler@ci.berkeley.ca.us
Phone Number: Not reported

Global Id: T0600101227
Contact Type: Regional Board Caseworker

SHELL (Continued) **S101580131**

Contact Name: MATTHEW COHEN
Organization Name: SWRCB
Address: 1001 I Street
City: SACRAMENTO
Email: mcohen@waterboards.ca.gov
Phone Number: 9163415751

Global Id: T0600101227
Contact Type: Regional Board Caseworker
Contact Name: RALPH LAMBERT
Organization Name: SAN FRANCISCO BAY RWQCB (REGION 2)
Address: 1515 CLAY ST. SUITE 1500
City: OAKLAND
Email: ralambert@waterboards.ca.gov
Phone Number: Not reported

LUST:

Global Id: T0600101227
Action Type: Other
Date: 04/27/1984
Action: Leak Discovery

Global Id: T0600101227
Action Type: RESPONSE
Date: 08/30/1989
Action: Correspondence

Global Id: T0600101227
Action Type: RESPONSE
Date: 12/23/1997
Action: Monitoring Report - Quarterly

Global Id: T0600101227
Action Type: RESPONSE
Date: 04/01/2013
Action: Request for Closure - Regulator Responded

Global Id: T0600101227
Action Type: RESPONSE
Date: 11/28/2014
Action: Soil and Water Investigation Workplan - Regulator Responded

Global Id: T0600101227
Action Type: RESPONSE
Date: 09/03/2013
Action: Well Destruction Workplan - Regulator Responded

Global Id: T0600101227
Action Type: RESPONSE
Date: 08/19/2014
Action: Removal Action Work Plan - Regulator Responded

Global Id: T0600101227
Action Type: RESPONSE
Date: 08/19/2014
Action: Removal Action Work Plan - Regulator Responded

SHELL (Continued) **S101580131**

Global Id: T0600101227
Action Type: RESPONSE
Date: 07/31/2015
Action: Soil Vapor Intrusion Investigation Report - Regulator Responded

Global Id: T0600101227
Action Type: ENFORCEMENT
Date: 07/25/1989
Action: Unauthorized Release Form

Global Id: T0600101227
Action Type: ENFORCEMENT
Date: 08/22/1989
Action: Other Report

Global Id: T0600101227
Action Type: ENFORCEMENT
Date: 05/05/2016
Action: Closure/No Further Action Letter

Global Id: T0600101227
Action Type: Other
Date: 04/27/1984
Action: Leak Stopped

Global Id: T0600101227
Action Type: REMEDIATION
Date: 02/10/1998
Action: Ex Situ Physical/Chemical Treatment (other than P&T, SVE, or Excavation)

Global Id: T0600101227
Action Type: Other
Date: 04/27/1984
Action: Leak Reported

Global Id: T0600101227
Action Type: ENFORCEMENT
Date: 10/08/2013
Action: Notification - Fee Title Owners Notice

Global Id: T0600101227
Action Type: ENFORCEMENT
Date: 02/17/2015
Action: Clean Up Fund - Case Closure Review Summary Report (RSR)

Global Id: T0600101227
Action Type: ENFORCEMENT
Date: 03/02/2009
Action: Technical Correspondence / Assistance / Other

Global Id: T0600101227
Action Type: ENFORCEMENT
Date: 12/17/2013
Action: 13267 Requirement

Global Id: T0600101227
Action Type: ENFORCEMENT

SHELL (Continued) **S101580131**

Date: 09/30/2014
Action: 13267 Requirement

Global Id: T0600101227
Action Type: RESPONSE
Date: 03/17/2014
Action: Well Destruction Report

Global Id: T0600101227
Action Type: ENFORCEMENT
Date: 05/04/2015
Action: 13267 Requirement

Global Id: T0600101227
Action Type: ENFORCEMENT
Date: 04/09/2014
Action: Site Visit / Inspection / Sampling

Global Id: T0600101227
Action Type: ENFORCEMENT
Date: 08/12/2014
Action: Staff Letter

Global Id: T0600101227
Action Type: ENFORCEMENT
Date: 09/22/2014
Action: Meeting

Global Id: T0600101227
Action Type: RESPONSE
Date: 03/18/2014
Action: Well Destruction Report

Global Id: T0600101227
Action Type: RESPONSE
Date: 09/01/1995
Action: Correspondence

LUST:
Global Id: T0600101227
Status: Open - Case Begin Date
Status Date: 04/27/1984

Global Id: T0600101227
Status: Open - Site Assessment
Status Date: 07/11/1989

Global Id: T0600101227
Status: Open - Site Assessment
Status Date: 06/30/1990

Global Id: T0600101227
Status: Open - Remediation
Status Date: 02/10/1998

Global Id: T0600101227
Status: Open - Remediation

SHELL (Continued) **S101580131**

Status Date: 02/18/1998

Global Id: T0600101227
Status: Open - Eligible for Closure
Status Date: 07/03/2013

Global Id: T0600101227
Status: Open - Site Assessment
Status Date: 09/01/2015

Global Id: T0600101227
Status: Open - Eligible for Closure
Status Date: 02/08/2016

Global Id: T0600101227
Status: Completed - Case Closed
Status Date: 05/05/2016

SWEEPS UST:
Name: SAN PABLO MINI MART
Address: 1580 SAN PABLO AVE
City: BERKELEY
Status: Active
Comp Number: 50289
Number: 9
Board Of Equalization: 44-000074
Referral Date: 08-25-93
Action Date: 08-25-93
Created Date: 02-29-88
Owner Tank Id: 1
SWRCB Tank Id: 01-020-050289-000001
Tank Status: A
Capacity: 8000
Active Date: 08-25-93
Tank Use: M.V. FUEL
STG: P
Content: LEADED
Number Of Tanks: 4

Name: SAN PABLO MINI MART
Address: 1580 SAN PABLO AVE
City: BERKELEY
Status: Active
Comp Number: 50289
Number: 9
Board Of Equalization: 44-000074
Referral Date: 08-25-93
Action Date: 08-25-93
Created Date: 02-29-88
Owner Tank Id: 2
SWRCB Tank Id: 01-020-050289-000002
Tank Status: A
Capacity: 8000
Active Date: 08-25-93
Tank Use: M.V. FUEL
STG: W

SHELL (Continued) **S101580131**

Content: LEADED
Number Of Tanks: Not reported

Name: SAN PABLO MINI MART
Address: 1580 SAN PABLO AVE
City: BERKELEY
Status: Active
Comp Number: 50289
Number: 9
Board Of Equalization: 44-000074
Referral Date: 08-25-93
Action Date: 08-25-93
Created Date: 02-29-88
Owner Tank Id: 3
SWRCB Tank Id: 01-020-050289-000003
Tank Status: A
Capacity: 10000
Active Date: 08-25-93
Tank Use: M.V. FUEL
STG: P
Content: LEADED
Number Of Tanks: Not reported

Name: SAN PABLO MINI MART
Address: 1580 SAN PABLO AVE
City: BERKELEY
Status: Active
Comp Number: 50289
Number: 9
Board Of Equalization: 44-000074
Referral Date: 08-25-93
Action Date: 08-25-93
Created Date: 02-29-88
Owner Tank Id: 4
SWRCB Tank Id: 01-020-050289-000004
Tank Status: A
Capacity: 550
Active Date: 08-25-93
Tank Use: OIL
STG: W
Content: WASTE OIL
Number Of Tanks: Not reported

CA FID UST:
Facility ID: 01001444
Regulated By: UTNKA
Regulated ID: 00050289
Cortese Code: Not reported
SIC Code: Not reported
Facility Phone: 4155270878
Mail To: Not reported
Mailing Address: 1580 SAN PABLO AVE
Mailing Address 2: Not reported
Mailing City,St,Zip: BERKELEY 94702
Contact: Not reported
Contact Phone: Not reported
DUNs Number: Not reported

SHELL (Continued) **S101580131**

NPDES Number: Not reported
EPA ID: Not reported
Comments: Not reported
Status: Active

CORTESE:
Name: FORMER SHELL SERVICE STATION
Address: 1580 SAN PABLO AVE
City,State,Zip: BERKELEY, CA 94706
Region: CORTESE
Envirostor Id: Not reported
Global ID: T0600101227
Site/Facility Type: LUST CLEANUP SITE
Cleanup Status: COMPLETED - CASE CLOSED
Status Date: Not reported
Site Code: Not reported
Latitude: Not reported
Longitude: Not reported
Owner: Not reported
Enf Type: Not reported
Swat R: Not reported
Flag: active
Order No: Not reported
Waste Discharge System No: Not reported
Effective Date: Not reported
Region 2: Not reported
WID Id: Not reported
Solid Waste Id No: Not reported
Waste Management Uit Name: Not reported
File Name: Active Open

EMI:
Name: SAN PABLO MINI MART
Address: 1580 SAN PABLO AVE
City,State,Zip: BERKELEY, CA 94702
Year: 2017
County Code: 1
Air Basin: SF
Facility ID: 106992
Air District Name: BA
SIC Code: 5411
Air District Name: BAY AREA AQMD
Community Health Air Pollution Info System: Not reported
Consolidated Emission Reporting Rule: Not reported
Total Organic Hydrocarbon Gases Tons/Yr: 0.2398563
Reactive Organic Gases Tons/Yr: 0.2398563
Carbon Monoxide Emissions Tons/Yr: Not reported
NOX - Oxides of Nitrogen Tons/Yr: Not reported
SOX - Oxides of Sulphur Tons/Yr: Not reported
Particulate Matter Tons/Yr: Not reported
Part. Matter 10 Micrometers and Smllr Tons/Yr: Not reported

HIST CORTESE:
edr_fname: SHELL
edr_fadd1: 1580 SAN PABLO
City,State,Zip: BERKELEY, CA 94704

SHELL (Continued) **S101580131**

Region: CORTESE
Facility County Code: 1
Reg By: LTNKA
Reg Id: 01-1332

CERS:
Name: FORMER SHELL SERVICE STATION
Address: 1580 SAN PABLO AVE
City,State,Zip: BERKELEY, CA 94706
Site ID: 194257
CERS ID: T0600101227
CERS Description: Leaking Underground Storage Tank Cleanup Site

Affiliation:
Affiliation Type Desc: Local Agency Caseworker
Entity Name: GEOFFERY FIEDLER - BERKELEY, CITY OF
Entity Title: Not reported
Affiliation Address: 2118 MILVIA STREET 3RD FLOOR
Affiliation City: BERKELEY
Affiliation State: CA
Affiliation Country: Not reported
Affiliation Zip: Not reported
Affiliation Phone: Not reported

Affiliation Type Desc: Regional Board Caseworker
Entity Name: RALPH LAMBERT - SAN FRANCISCO BAY RWQCB (REGION 2)
Entity Title: Not reported
Affiliation Address: 1515 CLAY ST. SUITE 1500
Affiliation City: OAKLAND
Affiliation State: CA
Affiliation Country: Not reported
Affiliation Zip: Not reported
Affiliation Phone: Not reported

Affiliation Type Desc: Regional Board Caseworker
Entity Name: MATTHEW COHEN - SWRCB
Entity Title: Not reported
Affiliation Address: 1001 I Street
Affiliation City: SACRAMENTO
Affiliation State: CA
Affiliation Country: Not reported
Affiliation Zip: Not reported
Affiliation Phone: 9163415751

---

177 **ALBANY CITY OF** **CA LUST** **S103177046**
NNE **1247 MARIN AVE** **CA Alameda County CS** **N/A**
1/4-1/2 **ALBANY, CA 94706** **CA Cortese**
0.452 mi. **CA HIST CORTESE**
2386 ft. **CA CERS**

Relative: Higher
Actual: 61 ft.

LUST REG 2:
Region: 2
Facility Id: 01-2081
Facility Status: Case Closed
Case Number: 4886
How Discovered: Tank Closure
Leak Cause: UNK

ALBANY CITY OF (Continued) **S103177046**

Leak Source: UNK
Date Leak Confirmed: Not reported
Oversight Program: LUST
Prelim. Site Assesment Wokplan Submitted: Not reported
Preliminary Site Assesment Began: Not reported
Pollution Characterization Began: Not reported
Pollution Remediation Plan Submitted: Not reported
Date Remediation Action Underway: Not reported
Date Post Remedial Action Monitoring Began: Not reported

LUST:
Name: CITY OF ALBANY
Address: 1247 MARIN
City,State,Zip: ALBANY, CA 94701
Lead Agency: ALAMEDA COUNTY LOP
Case Type: LUST Cleanup Site
Geo Track: http://geotracker.waterboards.ca.gov/profile_report.asp?global_id=T0600101913
Global Id: T0600101913
Latitude: 37.8876541
Longitude: -122.2931661
Status: Completed - Case Closed
Status Date: 06/27/1995
Case Worker: Not reported
RB Case Number: 01-2081
Local Agency: Not reported
File Location: All Files are on GeoTracker or in the Local Agency Database
Local Case Number: RO0000663
Potential Media Affect: Soil
Potential Contaminants of Concern: Diesel
Site History: Not reported

LUST:
Global Id: T0600101913
Contact Type: Regional Board Caseworker
Contact Name: Regional Water Board
Organization Name: SAN FRANCISCO BAY RWQCB (REGION 2)
Address: 1515 CLAY ST SUITE 1400
City: OAKLAND
Email: Not reported
Phone Number: Not reported

LUST:
Global Id: T0600101913
Action Type: Other
Date: 07/17/1992
Action: Leak Reported

Global Id: T0600101913
Action Type: ENFORCEMENT
Date: 06/27/1995
Action: Closure/No Further Action Letter

LUST:
Global Id: T0600101913
Status: Open - Case Begin Date
Status Date: 07/17/1992

ALBANY CITY OF (Continued) **S103177046**

Global Id: T0600101913
Status: Completed - Case Closed
Status Date: 06/27/1995

Alameda County CS:
Name: CITY OF ALBANY
Address: 1247 MARIN AVE
City,State,Zip: ALBANY, CA 94701
Status: Case Closed
Record Id: RO0000663
PE: 5602
Facility Status: Case Closed
Latitude: 37.887746625
Longitude: -122.29325544

CORTESE:
Name: CITY OF ALBANY
Address: 1247 MARIN
City,State,Zip: ALBANY, CA 94701
Region: CORTESE
Envirostor Id: Not reported
Global ID: T0600101913
Site/Facility Type: LUST CLEANUP SITE
Cleanup Status: COMPLETED - CASE CLOSED
Status Date: Not reported
Site Code: Not reported
Latitude: Not reported
Longitude: Not reported
Owner: Not reported
Enf Type: Not reported
Swat R: Not reported
Flag: active
Order No: Not reported
Waste Discharge System No: Not reported
Effective Date: Not reported
Region 2: Not reported
WID Id: Not reported
Solid Waste Id No: Not reported
Waste Management Uit Name: Not reported
File Name: Active Open

HIST CORTESE:
edr_fname: ALBANY CITY OF
edr_fadd1: 1247 MARIN
City,State,Zip: ALBANY, CA 94706
Region: CORTESE
Facility County Code: 1
Reg By: LTNKA
Reg Id: 01-2081

CERS:
Name: CITY OF ALBANY
Address: 1247 MARIN
City,State,Zip: ALBANY, CA 94701

ALBANY CITY OF (Continued) **S103177046**

Site ID: 232323
CERS ID: T0600101913
CERS Description: Leaking Underground Storage Tank Cleanup Site

Affiliation:
Affiliation Type Desc: Regional Board Caseworker
Entity Name: Regional Water Board - SAN FRANCISCO BAY RWQCB (REGION 2)
Entity Title: Not reported
Affiliation Address: 1515 CLAY ST SUITE 1400
Affiliation City: OAKLAND
Affiliation State: CA
Affiliation Country: Not reported
Affiliation Zip: Not reported
Affiliation Phone: Not reported

AC178 **INTER MOUNTAIN TRADING CORP** **CA CPS-SLIC S101641262**
SSW **1451 5TH ST** **CA CERS N/A**
1/4-1/2 **BERKELEY, CA 94710**
0.458 mi.
2418 ft. **Site 2 of 2 in cluster AC**

Relative:
Lower

Actual:
18 ft.

SLIC REG 2:
Region: 2
Facility ID: SLT2O01927
Facility Status: Leak being confirmed
Date Closed: Not reported
Local Case #: Not reported
How Discovered: Not reported
Leak Cause: Not reported
Leak Source: Not reported
Date Confirmed: Not reported
Date Prelim Site Assmnt Workplan Submitted: Not reported
Date Preliminary Site Assessment Began: Not reported
Date Pollution Characterization Began: Not reported
Date Remediation Plan Submitted: Not reported
Date Remedial Action Underway: Not reported
Date Post Remedial Action Monitoring Began: Not reported

CPS-SLIC:
Name: INTER MOUNTAIN TRADING CORP
Address: 1451 5TH ST
City,State,Zip: BERKELEY, CA 94710
Region: STATE
Facility Status: **Open - Inactive**
Status Date: 08/01/2018
Global Id: SLT2O01927
Lead Agency: SAN FRANCISCO BAY RWQCB (REGION 2)
Lead Agency Case Number: Not reported
Latitude: 37.875607
Longitude: -122.300963
Case Type: Cleanup Program Site
Case Worker: UUU
Local Agency: Not reported
RB Case Number: SLT2O01927
File Location: Not reported
Potential Media Affected: Other Groundwater (uses other than drinking water)
Potential Contaminants of Concern: Trichloroethylene (TCE), Total Petroleum Hydrocarbons (TPH)

INTER MOUNTAIN TRADING CORP (Continued) **S101641262**

Site History: The following are the main tenants to occupy the building since the facility was built in 1965-66. Several others also used or shared the premises during this same time period but the history is not precise: - 1965 - Facility built by George Ely (415-283-3918). - 1966 - Pacific Chrysler - 1970 - Garment manufacturer - 1973 - Tetra Valve (submarine valves), Manager, Bob Krueger, 415-283-8031 - 1978 - Bibbero Systems (Printing Company), Manager, Mike Buckley, 707-778-3131 - 1983 - East Bay Gasket, Manager, Tim Hinch, 415-526-5888 - 1989 - Intermountain Trading, Robert Kelso, 415-526-4721

Click here to access the California GeoTracker records for this facility:

CERS:

Name:	INTER MOUNTAIN TRADING CORP
Address:	1451 5TH ST
City,State,Zip:	BERKELEY, CA 94710
Site ID:	249087
CERS ID:	SLT2O01927
CERS Description:	Cleanup Program Site

Affiliation:

Affiliation Type Desc:	Regional Board Caseworker
Entity Name:	Regional Water Board - SAN FRANCISCO BAY RWQCB (REGION 2)
Entity Title:	Not reported
Affiliation Address:	1515 CLAY ST SUITE 1400
Affiliation City:	OAKLAND
Affiliation State:	CA
Affiliation Country:	Not reported
Affiliation Zip:	Not reported
Affiliation Phone:	Not reported

AD179 **THE BUY BACK** **CA SWRCY** **S104569176**
WSW **669 GILMAN ST** **N/A**
1/4-1/2 **BERKELEY, CA 94710**
0.464 mi.
2450 ft. **Site 1 of 2 in cluster AD**

Relative: **Lower**

Actual: **13 ft.**

SWRCY:

Name:	THE BUY BACK
Address:	669 GILMAN ST
City,State,Zip:	BERKELEY, CA 94710
Reg Id:	24984
Cert Id:	RC0061
Mailing Address:	1569 Solano Ave #106
Mailing City:	Berkeley
Mailing State:	CA
Mailing Zip Code:	94707
Website:	Not reported
Email:	jeff@berkeleyrecycling.org
Phone Number:	(510) 524-0113x202
Rural:	N
Operation Begin Date:	08/07/1987
Aluminium:	Not reported
Glass:	Not reported
Plastic:	Not reported
Bimetal:	Not reported

THE BUY BACK (Continued) **S104569176**

Hours of Operation: Mon - Sat 9:00 am - 4:00 pm; Sun Closed
Organization ID: 18473
Organization Name: Community Conservation Centers Inc

---

180 East 1/4-1/2 0.470 mi. 2481 ft. **GILMAN IMPORTS REPAIR** **CA LUST** **S100926666**
1320 GILMAN ST **CA Cortese** **N/A**
BERKELEY, CA 94704 **CA HIST CORTESE**
CA CERS

Relative: Higher

Actual: 86 ft.

LUST REG 2:
Region: 2
Facility Id: 01-1848
Facility Status: Case Closed
Case Number: 28485
How Discovered: Tank Closure
Leak Cause: Corrosion
Leak Source: Tank
Date Leak Confirmed: 7/12/1993
Oversight Program: LUST
Prelim. Site Assesment Wokplan Submitted: Not reported
Preliminary Site Assesment Began: 8/22/1994
Pollution Characterization Began: Not reported
Pollution Remediation Plan Submitted: Not reported
Date Remediation Action Underway: Not reported
Date Post Remedial Action Monitoring Began: Not reported

LUST:
Name: GILMAN IMPORTS REPAIR
Address: 1320 GILMAN ST
City,State,Zip: BERKELEY, CA 94704
Lead Agency: BERKELEY, CITY OF
Case Type: LUST Cleanup Site
Geo Track: http://geotracker.waterboards.ca.gov/profile_report.asp?global_id=T0600101714
Global Id: T0600101714
Latitude: 37.881187
Longitude: -122.288226
Status: Completed - Case Closed
Status Date: 02/01/1995
Case Worker: GAF
RB Case Number: 01-1848
Local Agency: BERKELEY, CITY OF
File Location: Not reported
Local Case Number: 28485
Potential Media Affect: Soil
Potential Contaminants of Concern: Waste Oil / Motor / Hydraulic / Lubricating
Site History: Not reported

LUST:
Global Id: T0600101714
Contact Type: Local Agency Caseworker
Contact Name: GEOFFERY FIEDLER
Organization Name: BERKELEY, CITY OF
Address: 2118 MILVIA STREET 3RD FLOOR
City: BERKELEY
Email: gfiedler@ci.berkeley.ca.us
Phone Number: Not reported

GILMAN IMPORTS REPAIR (Continued) **S100926666**

Global Id: T0600101714
Contact Type: Regional Board Caseworker
Contact Name: Regional Water Board
Organization Name: SAN FRANCISCO BAY RWQCB (REGION 2)
Address: 1515 CLAY ST SUITE 1400
City: OAKLAND
Email: Not reported
Phone Number: Not reported

LUST:
Global Id: T0600101714
Action Type: Other
Date: 07/08/1993
Action: Leak Discovery

Global Id: T0600101714
Action Type: Other
Date: 07/08/1993
Action: Leak Stopped

Global Id: T0600101714
Action Type: Other
Date: 07/12/1993
Action: Leak Reported

LUST:
Global Id: T0600101714
Status: Open - Case Begin Date
Status Date: 07/08/1993

Global Id: T0600101714
Status: Open - Site Assessment
Status Date: 07/12/1993

Global Id: T0600101714
Status: Open - Site Assessment
Status Date: 08/22/1994

Global Id: T0600101714
Status: Completed - Case Closed
Status Date: 02/01/1995

CORTESE:
Name: GILMAN IMPORTS REPAIR
Address: 1320 GILMAN ST
City,State,Zip: BERKELEY, CA 94704
Region: CORTESE
Envirostor Id: Not reported
Global ID: T0600101714
Site/Facility Type: LUST CLEANUP SITE
Cleanup Status: COMPLETED - CASE CLOSED
Status Date: Not reported
Site Code: Not reported
Latitude: Not reported
Longitude: Not reported

GILMAN IMPORTS REPAIR (Continued) **S100926666**

Owner:	Not reported
Enf Type:	Not reported
Swat R:	Not reported
Flag:	active
Order No:	Not reported
Waste Discharge System No:	Not reported
Effective Date:	Not reported
Region 2:	Not reported
WID Id:	Not reported
Solid Waste Id No:	Not reported
Waste Management Uit Name:	Not reported
File Name:	Active Open

HIST CORTESE:

edr_fname:	GILMAN IMPORTS REPAIR
edr_fadd1:	1320 GILMAN
City,State,Zip:	BERKELEY, CA 94704
Region:	CORTESE
Facility County Code:	1
Reg By:	LTNKA
Reg Id:	01-1848

CERS:

Name:	GILMAN IMPORTS REPAIR
Address:	1320 GILMAN ST
City,State,Zip:	BERKELEY, CA 94704
Site ID:	200890
CERS ID:	T0600101714
CERS Description:	Leaking Underground Storage Tank Cleanup Site

Affiliation:

Affiliation Type Desc:	Local Agency Caseworker
Entity Name:	GEOFFERY FIEDLER - BERKELEY, CITY OF
Entity Title:	Not reported
Affiliation Address:	2118 MILVIA STREET 3RD FLOOR
Affiliation City:	BERKELEY
Affiliation State:	CA
Affiliation Country:	Not reported
Affiliation Zip:	Not reported
Affiliation Phone:	Not reported

Affiliation Type Desc:	Regional Board Caseworker
Entity Name:	Regional Water Board - SAN FRANCISCO BAY RWQCB (REGION 2)
Entity Title:	Not reported
Affiliation Address:	1515 CLAY ST SUITE 1400
Affiliation City:	OAKLAND
Affiliation State:	CA
Affiliation Country:	Not reported
Affiliation Zip:	Not reported
Affiliation Phone:	Not reported

181
East
1/4-1/2
0.477 mi.
2519 ft.

HENRY'S SERVICE
1321 GILMAN ST
BERKELEY, CA 94704

CA LUST **S101624587**
CA SWEEPS UST **N/A**
CA FID UST
CA Cortese
CA HIST CORTESE

Relative:
Higher

Actual:
86 ft.

LUST REG 2:

Region:	2
Facility Id:	01-1905
Facility Status:	Case Closed
Case Number:	01-1905
How Discovered:	Tank Closure
Leak Cause:	UNK
Leak Source:	UNK
Date Leak Confirmed:	4/24/1994
Oversight Program:	LUST
Prelim. Site Assesment Wokplan Submitted:	Not reported
Preliminary Site Assesment Began:	Not reported
Pollution Characterization Began:	Not reported
Pollution Remediation Plan Submitted:	6/20/1994
Date Remediation Action Underway:	Not reported
Date Post Remedial Action Monitoring Began:	Not reported

LUST:

Name:	HENRY'S SERVICE
Address:	1321 GILMAN ST
City,State,Zip:	BERKELEY, CA 94704
Lead Agency:	SAN FRANCISCO BAY RWQCB (REGION 2)
Case Type:	LUST Cleanup Site
Geo Track:	http://geotracker.waterboards.ca.gov/profile_report.asp?global_id=T0600101766
Global Id:	T0600101766
Latitude:	37.882185
Longitude:	-122.288123
Status:	Completed - Case Closed
Status Date:	06/25/1999
Case Worker:	UUU
RB Case Number:	01-1905
Local Agency:	BERKELEY, CITY OF
File Location:	Not reported
Local Case Number:	01-1905
Potential Media Affect:	Soil
Potential Contaminants of Concern:	Waste Oil / Motor / Hydraulic / Lubricating
Site History:	Not reported

LUST:

Global Id:	T0600101766
Contact Type:	Local Agency Caseworker
Contact Name:	GEOFFERY FIEDLER
Organization Name:	BERKELEY, CITY OF
Address:	2118 MILVIA STREET 3RD FLOOR
City:	BERKELEY
Email:	gfiedler@ci.berkeley.ca.us
Phone Number:	Not reported

Global Id:	T0600101766
Contact Type:	Regional Board Caseworker
Contact Name:	Regional Water Board
Organization Name:	SAN FRANCISCO BAY RWQCB (REGION 2)
Address:	1515 CLAY ST SUITE 1400

HENRY'S SERVICE (Continued) **S101624587**

City: OAKLAND
Email: Not reported
Phone Number: Not reported

LUST:
Global Id: T0600101766
Action Type: Other
Date: 11/05/1993
Action: Leak Discovery

Global Id: T0600101766
Action Type: ENFORCEMENT
Date: 06/25/1999
Action: Closure/No Further Action Letter

Global Id: T0600101766
Action Type: Other
Date: 11/05/1993
Action: Leak Stopped

Global Id: T0600101766
Action Type: Other
Date: 11/05/1993
Action: Leak Reported

LUST:
Global Id: T0600101766
Status: Open - Case Begin Date
Status Date: 11/05/1993

Global Id: T0600101766
Status: Open - Site Assessment
Status Date: 04/24/1994

Global Id: T0600101766
Status: Open - Remediation
Status Date: 06/20/1994

Global Id: T0600101766
Status: Completed - Case Closed
Status Date: 06/25/1999

SWEEPS UST:
Name: HENRY BASURTO'S SERVICE
Address: 1321 GILMAN ST
City: BERKELEY
Status: Not reported
Comp Number: 54429
Number: Not reported
Board Of Equalization: 44-001523
Referral Date: Not reported
Action Date: Not reported
Created Date: Not reported
Owner Tank Id: Not reported
SWRCB Tank Id: 01-020-054429-000001

HENRY'S SERVICE (Continued) **S101624587**

Tank Status: Not reported
Capacity: 5000
Active Date: Not reported
Tank Use: M.V. FUEL
STG: PRODUCT
Content: REG UNLEADED
Number Of Tanks: 3

Name: HENRY BASURTO'S SERVICE
Address: 1321 GILMAN ST
City: BERKELEY
Status: Not reported
Comp Number: 54429
Number: Not reported
Board Of Equalization: 44-001523
Referral Date: Not reported
Action Date: Not reported
Created Date: Not reported
Owner Tank Id: Not reported
SWRCB Tank Id: 01-020-054429-000002
Tank Status: Not reported
Capacity: 5000
Active Date: Not reported
Tank Use: M.V. FUEL
STG: PRODUCT
Content: REG UNLEADED
Number Of Tanks: Not reported

Name: HENRY BASURTO'S SERVICE
Address: 1321 GILMAN ST
City: BERKELEY
Status: Not reported
Comp Number: 54429
Number: Not reported
Board Of Equalization: 44-001523
Referral Date: Not reported
Action Date: Not reported
Created Date: Not reported
Owner Tank Id: Not reported
SWRCB Tank Id: 01-020-054429-000003
Tank Status: Not reported
Capacity: 500
Active Date: Not reported
Tank Use: OIL
STG: WASTE
Content: WASTE OIL
Number Of Tanks: Not reported

CA FID UST:
Facility ID: 01003146
Regulated By: UTNKA
Regulated ID: 00054429
Cortese Code: Not reported
SIC Code: Not reported
Facility Phone: 4155242072
Mail To: Not reported
Mailing Address: 1321 GILMAN ST

HENRY'S SERVICE (Continued) **S101624587**

Mailing Address 2: Not reported
Mailing City,St,Zip: BERKELEY 94706
Contact: Not reported
Contact Phone: Not reported
DUNs Number: Not reported
NPDES Number: Not reported
EPA ID: Not reported
Comments: Not reported
Status: Active

CORTESE:
Name: HENRY'S SERVICE
Address: 1321 GILMAN ST
City,State,Zip: BERKELEY, CA 94704
Region: CORTESE
Envirostor Id: Not reported
Global ID: T0600101766
Site/Facility Type: LUST CLEANUP SITE
Cleanup Status: COMPLETED - CASE CLOSED
Status Date: Not reported
Site Code: Not reported
Latitude: Not reported
Longitude: Not reported
Owner: Not reported
Enf Type: Not reported
Swat R: Not reported
Flag: active
Order No: Not reported
Waste Discharge System No: Not reported
Effective Date: Not reported
Region 2: Not reported
WID Id: Not reported
Solid Waste Id No: Not reported
Waste Management Uit Name: Not reported
File Name: Active Open

HIST CORTESE:
edr_fname: HENRY'S SERVICE
edr_fadd1: 1321 GILMAN
City,State,Zip: BERKELEY, CA 94706
Region: CORTESE
Facility County Code: 1
Reg By: LTNKA
Reg Id: 01-1905

AE182 **BERKELEY TRANSFER STATION** **CA LUST** **S101624602**
West **1101 2ND ST** **CA FID UST** **N/A**
1/4-1/2 **BERKELEY, CA 94706** **CA Cortese**
0.496 mi. **CA HIST CORTESE**
2618 ft. **Site 1 of 3 in cluster AE** **CA CERS**

Relative:
Lower

Actual:
13 ft.

LUST REG 2:
Region: 2
Facility Id: 01-0199
Facility Status: Case Closed
Case Number: 01-0199
How Discovered: Tank Closure

BERKELEY TRANSFER STATION (Continued) **S101624602**

Leak Cause: Structure Failure
Leak Source: Tank
Date Leak Confirmed: Not reported
Oversight Program: LUST
Prelim. Site Assesment Wokplan Submitted: Not reported
Preliminary Site Assesment Began: 2/3/1993
Pollution Characterization Began: Not reported
Pollution Remediation Plan Submitted: Not reported
Date Remediation Action Underway: Not reported
Date Post Remedial Action Monitoring Began: Not reported

LUST:
Name: BERKELEY TRANSFER STATION
Address: 1101 2ND ST
City,State,Zip: BERKELEY, CA 94706
Lead Agency: SAN FRANCISCO BAY RWQCB (REGION 2)
Case Type: LUST Cleanup Site
Geo Track: http://geotracker.waterboards.ca.gov/profile_report.asp?global_id=T0600100186
Global Id: T0600100186
Latitude: 37.8817749
Longitude: -122.3068217
Status: Completed - Case Closed
Status Date: 03/22/2005
Case Worker: UUU
RB Case Number: 01-0199
Local Agency: BERKELEY, CITY OF
File Location: Local Agency
Local Case Number: 01-0199
Potential Media Affect: Other Groundwater (uses other than drinking water)
Potential Contaminants of Concern: Diesel
Site History: Not reported

LUST:
Global Id: T0600100186
Contact Type: Local Agency Caseworker
Contact Name: GEOFFERY FIEDLER
Organization Name: BERKELEY, CITY OF
Address: 2118 MILVIA STREET 3RD FLOOR
City: BERKELEY
Email: gfiedler@ci.berkeley.ca.us
Phone Number: Not reported

Global Id: T0600100186
Contact Type: Regional Board Caseworker
Contact Name: Regional Water Board
Organization Name: SAN FRANCISCO BAY RWQCB (REGION 2)
Address: 1515 CLAY ST SUITE 1400
City: OAKLAND
Email: Not reported
Phone Number: Not reported

LUST:
Global Id: T0600100186
Action Type: ENFORCEMENT
Date: 05/20/1997
Action: State Water Board Closure Order

BERKELEY TRANSFER STATION (Continued) **S101624602**

Global Id: T0600100186
Action Type: Other
Date: 11/22/1988
Action: Leak Discovery

Global Id: T0600100186
Action Type: RESPONSE
Date: 02/18/1993
Action: Monitoring Report - Quarterly

Global Id: T0600100186
Action Type: RESPONSE
Date: 11/16/1988
Action: Unauthorized Release Form

Global Id: T0600100186
Action Type: RESPONSE
Date: 11/22/1998
Action: Unauthorized Release Form

Global Id: T0600100186
Action Type: RESPONSE
Date: 09/25/1992
Action: Monitoring Report - Quarterly

Global Id: T0600100186
Action Type: RESPONSE
Date: 11/30/1992
Action: Monitoring Report - Quarterly

Global Id: T0600100186
Action Type: Other
Date: 11/22/1988
Action: Leak Stopped

Global Id: T0600100186
Action Type: Other
Date: 11/22/1988
Action: Leak Reported

LUST:
Global Id: T0600100186
Status: Open - Case Begin Date
Status Date: 11/22/1988

Global Id: T0600100186
Status: Open - Site Assessment
Status Date: 02/03/1993

Global Id: T0600100186
Status: Completed - Case Closed
Status Date: 03/22/2005

CA FID UST:
Facility ID: 01000319

BERKELEY TRANSFER STATION (Continued) **S101624602**

Regulated By: UTNKA
Regulated ID: 00005744
Cortese Code: Not reported
SIC Code: Not reported
Facility Phone: 4155268313
Mail To: Not reported
Mailing Address: P O BOX
Mailing Address 2: Not reported
Mailing City,St,Zip: BERKELEY 94710
Contact: Not reported
Contact Phone: Not reported
DUNs Number: Not reported
NPDES Number: Not reported
EPA ID: Not reported
Comments: Not reported
Status: Active

CORTESE:
Name: BERKELEY TRANSFER STATION
Address: 1101 2ND ST
City,State,Zip: BERKELEY, CA 94706
Region: CORTESE
Envirostor Id: Not reported
Global ID: T0600100186
Site/Facility Type: LUST CLEANUP SITE
Cleanup Status: COMPLETED - CASE CLOSED
Status Date: Not reported
Site Code: Not reported
Latitude: Not reported
Longitude: Not reported
Owner: Not reported
Enf Type: Not reported
Swat R: Not reported
Flag: active
Order No: Not reported
Waste Discharge System No: Not reported
Effective Date: Not reported
Region 2: Not reported
WID Id: Not reported
Solid Waste Id No: Not reported
Waste Management Uit Name: Not reported
File Name: Active Open

HIST CORTESE:
edr_fname: BERKELEY TRANSFER STATION
edr_fadd1: 1101 2ND
City,State,Zip: BERKELEY, CA 94706
Region: CORTESE
Facility County Code: 1
Reg By: LTNKA
Reg Id: 01-0199

CERS:
Name: BERKELEY TRANSFER STATION
Address: 1101 2ND ST
City,State,Zip: BERKELEY, CA 94706

BERKELEY TRANSFER STATION (Continued) **S101624602**

Site ID: 199981
CERS ID: T0600100186
CERS Description: Leaking Underground Storage Tank Cleanup Site

Affiliation:
Affiliation Type Desc: Regional Board Caseworker
Entity Name: Regional Water Board - SAN FRANCISCO BAY RWQCB (REGION 2)
Entity Title: Not reported
Affiliation Address: 1515 CLAY ST SUITE 1400
Affiliation City: OAKLAND
Affiliation State: CA
Affiliation Country: Not reported
Affiliation Zip: Not reported
Affiliation Phone: Not reported

Affiliation Type Desc: Local Agency Caseworker
Entity Name: GEOFFERY FIEDLER - BERKELEY, CITY OF
Entity Title: Not reported
Affiliation Address: 2118 MILVIA STREET 3RD FLOOR
Affiliation City: BERKELEY
Affiliation State: CA
Affiliation Country: Not reported
Affiliation Zip: Not reported
Affiliation Phone: Not reported

AE183 **ALCAN INGOT & POWDERS** **CA ENVIROSTOR** **S109467216**
West **1069 SECOND STREET** **CA HWP** **N/A**
1/2-1 **BERKELEY, CA 94710** **CA CERS**
0.502 mi.
2648 ft. **Site 2 of 3 in cluster AE**

Relative: ENVIROSTOR:
Lower
Name: ALCAN INGOT & POWDERS
Actual: Address: 1069 SECOND STREET
13 ft. City,State,Zip: BERKELEY, CA 947100000
Facility ID: 80001353
Status: No Further Action
Status Date: 12/31/1999
Site Code: Not reported
Site Type: Corrective Action
Site Type Detailed: Corrective Action
Acres: 11
NPL: NO
Regulatory Agencies: RWQCB 2 - San Francisco Bay
Lead Agency: RWQCB 2 - San Francisco Bay
Program Manager: Not reported
Supervisor: Referred - Not Assigned
Division Branch: Cleanup Berkeley
Assembly: 15
Senate: 09
Special Program: Not reported
Restricted Use: NO
Site Mgmt Req: NONE SPECIFIED
Funding: Not reported
Latitude: 37.88100
Longitude: -122.3059
APN: NONE SPECIFIED

ALCAN INGOT & POWDERS (Continued) **S109467216**

Past Use: MANUFACTURING - METAL
Potential COC: NONE SPECIFIED No Contaminants found
Confirmed COC: 31000-NO
Potential Description: NMA
Alias Name: CAD027909886
Alias Type: EPA Identification Number
Alias Name: 80001353
Alias Type: Envirostor ID Number

Completed Info:
Completed Area Name: PROJECT WIDE
Completed Sub Area Name: Not reported
Completed Document Type: RCRA Facility Assessment Report
Completed Date: 12/31/1999
Comments: The RFA has determined that no further corrective action is needed for this site. This RFA fulfilled a commitment made under the Grant Workplan for FY99-00.

Completed Area Name: PROJECT WIDE
Completed Sub Area Name: Not reported
Completed Document Type: * CA Process is Terminated
Completed Date: 12/31/1999
Comments: The RB concurred that the soil remediation at the former Alcan site met the cleanup requirements stipulated in its letter dated December 12, 1995. A Certificate of Completion dated Dec 16, 98 was issued by RWQCB for NFA. DTSC issued NFA Dec, 99.

Completed Area Name: PROJECT WIDE
Completed Sub Area Name: Not reported
Completed Document Type: * Other Instrument
Completed Date: 12/31/1999
Comments: Not reported

Completed Area Name: PROJECT WIDE
Completed Sub Area Name: Not reported
Completed Document Type: Groundwater Migration Controlled
Completed Date: 08/15/2006
Comments: Not reported

Completed Area Name: PROJECT WIDE
Completed Sub Area Name: Not reported
Completed Document Type: Human Exposure Controlled
Completed Date: 08/04/2006
Comments: Not reported

Completed Area Name: PROJECT WIDE
Completed Sub Area Name: Not reported
Completed Document Type: * Remedy Selected
Completed Date: 07/24/2007
Comments: Not reported

Completed Area Name: PROJECT WIDE
Completed Sub Area Name: Not reported
Completed Document Type: Remedy Construction Complete
Completed Date: 10/11/2007
Comments: Not reported

Future Area Name: Not reported

ALCAN INGOT & POWDERS (Continued) **S109467216**

Future Sub Area Name: Not reported
Future Document Type: Not reported
Future Due Date: Not reported
Schedule Area Name: Not reported
Schedule Sub Area Name: Not reported
Schedule Document Type: Not reported
Schedule Due Date: Not reported
Schedule Revised Date: Not reported

HWP:
Name: ALCAN INGOT & POWDERS
Address: 1069 SECOND STREET
City,State,Zip: BERKELEY, CA 947100000
EPA Id: CAD027909886
Cleanup Status: PROTECTIVE FILER
Latitude: 37.88100
Longitude: -122.3059
Facility Type: Historical - Non-Operating
Facility Size: Not reported
Team: Not reported
Supervisor: Not reported
Site Code: Not reported
Assembly District: 15
Senate District: 09
Public Information Officer: Not reported
Public Information Officer: Not reported

Activities:
EPA Id: CAD027909886
Facility Type: Historical - Non-Operating
Unit Names: CONTAIN1, TANKSTR1
Event Description: Protective Filer Status - PROTECTIVE FILER (APPROVED)
Actual Date: 07/16/1983

EPA Id: CAD027909886
Facility Type: Historical - Non-Operating
Unit Names: CONTAIN1, TANKSTR1
Event Description: Protective Filer Status - PROTECTIVE FILER (RECEIVED)
Actual Date: 06/16/1983

CERS:
Name: ALCAN INGOT & POWDERS
Address: 1069 SECOND STREET
City,State,Zip: BERKELEY, CA 947100000
Site ID: 191837
CERS ID: CAD027909886
CERS Description: Hazardous Waste

Affiliation:
Affiliation Type Desc: Facility Contact
Entity Name: INACT UNDELVR SURVEY 12-21-94
Entity Title: Not reported
Affiliation Address: 100 ERIEVIEW PLAZA
Affiliation City: CLEVELAND
Affiliation State: OH
Affiliation Country: Not reported

ALCAN INGOT & POWDERS (Continued) **S109467216**

Affiliation Zip:	441010000
Affiliation Phone:	2165236800
Affiliation Type Desc:	Facility Owner
Entity Name:	ALCAN ALUMINUM CORPORATION
Entity Title:	Not reported
Affiliation Address:	100 ERIEVIEW PLAZA
Affiliation City:	CLEVELAND
Affiliation State:	OH
Affiliation Country:	Not reported
Affiliation Zip:	441010000
Affiliation Phone:	2165236800

AE184 **ALCAN INGOT & POWDERS** **CORRACTS** **1000150501**
West **1069 SECOND ST** **RCRA-TSDF** **CAD027909886**
1/2-1 **BERKELEY, CA 94710** **RCRA-SQG**
0.502 mi. **2020 COR ACTION**
2648 ft. **Site 3 of 3 in cluster AE**

Relative: **Lower**
Actual: **13 ft.**

CORRACTS:

Region:	09
Name:	ALCAN INGOT & POWDERS
Address:	1069 SECOND ST
Address 2:	Not reported
City,State,Zip:	BERKELEY, CA 94710
EPA ID:	CAD027909886
Area Name:	Waste and underground waste storage tank
Corrective Action:	CA550RC
Actual Date:	2008-03-25 00:00:00.0
NAICS Code 1:	325188
NAICS Code 2:	331
NAICS Code 3:	331
NAICS Code 4:	Not reported
Region:	09
Name:	ALCAN INGOT & POWDERS
Address:	1069 SECOND ST
Address 2:	Not reported
City,State,Zip:	BERKELEY, CA 94710
EPA ID:	CAD027909886
Area Name:	?Black Ooze? area
Corrective Action:	CA550RC
Actual Date:	2008-03-25 00:00:00.0
NAICS Code 1:	325188
NAICS Code 2:	331
NAICS Code 3:	331
NAICS Code 4:	Not reported
Region:	09
Name:	ALCAN INGOT & POWDERS
Address:	1069 SECOND ST
Address 2:	Not reported
City,State,Zip:	BERKELEY, CA 94710
EPA ID:	CAD027909886
Area Name:	AOC #2 Sierra Detroit Diesel Allison s
Corrective Action:	CA550RC
Actual Date:	2008-03-25 00:00:00.0

ALCAN INGOT & POWDERS (Continued) **1000150501**

NAICS Code 1: 325188
NAICS Code 2: 331
NAICS Code 3: 331
NAICS Code 4: Not reported

Region: 09
Name: ALCAN INGOT & POWDERS
Address: 1069 SECOND ST
Address 2: Not reported
City,State,Zip: BERKELEY, CA 94710
EPA ID: CAD027909886
Area Name: AOC #1 ? Southern Pacific right-of-way
Corrective Action: CA550RC
Actual Date: 2008-03-25 00:00:00.0
NAICS Code 1: 325188
NAICS Code 2: 331
NAICS Code 3: 331
NAICS Code 4: Not reported

Region: 09
Name: ALCAN INGOT & POWDERS
Address: 1069 SECOND ST
Address 2: Not reported
City,State,Zip: BERKELEY, CA 94710
EPA ID: CAD027909886
Area Name: SWMU #11 ? Drum storage area
Corrective Action: CA550RC
Actual Date: 2008-03-25 00:00:00.0
NAICS Code 1: 325188
NAICS Code 2: 331
NAICS Code 3: 331
NAICS Code 4: Not reported

Region: 09
Name: ALCAN INGOT & POWDERS
Address: 1069 SECOND ST
Address 2: Not reported
City,State,Zip: BERKELEY, CA 94710
EPA ID: CAD027909886
Area Name: SWMU #10 ? Building 44
Corrective Action: CA550RC
Actual Date: 2008-03-25 00:00:00.0
NAICS Code 1: 325188
NAICS Code 2: 331
NAICS Code 3: 331
NAICS Code 4: Not reported

Region: 09
Name: ALCAN INGOT & POWDERS
Address: 1069 SECOND ST
Address 2: Not reported
City,State,Zip: BERKELEY, CA 94710
EPA ID: CAD027909886
Area Name: SWMU #9 ? Building 35
Corrective Action: CA550RC
Actual Date: 2008-03-25 00:00:00.0
NAICS Code 1: 325188

ALCAN INGOT & POWDERS (Continued) **1000150501**

NAICS Code 2: 331
NAICS Code 3: 331
NAICS Code 4: Not reported

Region: 09
Name: ALCAN INGOT & POWDERS
Address: 1069 SECOND ST
Address 2: Not reported
City,State,Zip: BERKELEY, CA 94710
EPA ID: CAD027909886
Area Name: SWMU #8 ? Building 34
Corrective Action: CA550RC
Actual Date: 2008-03-25 00:00:00.0
NAICS Code 1: 325188
NAICS Code 2: 331
NAICS Code 3: 331
NAICS Code 4: Not reported

Region: 09
Name: ALCAN INGOT & POWDERS
Address: 1069 SECOND ST
Address 2: Not reported
City,State,Zip: BERKELEY, CA 94710
EPA ID: CAD027909886
Area Name: SWMU #7 ? Building 29
Corrective Action: CA550RC
Actual Date: 2008-03-25 00:00:00.0
NAICS Code 1: 325188
NAICS Code 2: 331
NAICS Code 3: 331
NAICS Code 4: Not reported

Region: 09
Name: ALCAN INGOT & POWDERS
Address: 1069 SECOND ST
Address 2: Not reported
City,State,Zip: BERKELEY, CA 94710
EPA ID: CAD027909886
Area Name: SWMU #6 ? Building 20
Corrective Action: CA550RC
Actual Date: 2008-03-25 00:00:00.0
NAICS Code 1: 325188
NAICS Code 2: 331
NAICS Code 3: 331
NAICS Code 4: Not reported

Region: 09
Name: ALCAN INGOT & POWDERS
Address: 1069 SECOND ST
Address 2: Not reported
City,State,Zip: BERKELEY, CA 94710
EPA ID: CAD027909886
Area Name: SWMU #5 ? Buildings 14 and 16
Corrective Action: CA550RC
Actual Date: 2008-03-25 00:00:00.0
NAICS Code 1: 325188
NAICS Code 2: 331

ALCAN INGOT & POWDERS (Continued) **1000150501**

NAICS Code 3: 331
NAICS Code 4: Not reported

Click this hyperlink while viewing on your computer to access
12 additional CORRACTS: record(s) in the EDR Site Report.

RCRA-TSDF:
Date form received by agency: 1996-09-01 00:00:00.0
Facility name: ALCAN INGOT & POWDERS
Facility address: 1069 SECOND ST
BERKELEY, CA 94710
EPA ID: CAD027909886
Mailing address: 1069 SECOND STREET
BERKELEY, CA 94710
Contact: Not reported
Contact address: Not reported
Not reported
Contact country: US
Contact telephone: Not reported
Contact email: Not reported
EPA Region: 09
Land type: Facility is not located on Indian land. Additional information is not known.
Classification: TSDF
Description: Handler is engaged in the treatment, storage or disposal of hazardous waste

Owner/Operator Summary:
Owner/operator name: ALCAN ALUMINUM CORPORATION
Owner/operator address: 100 ERIEVIEW PLAZA
CITY NOT REPORTED, OH 99999
Owner/operator country: Not reported
Owner/operator telephone: 216-523-6800
Owner/operator email: Not reported
Owner/operator fax: Not reported
Owner/operator extension: Not reported
Legal status: Private
Owner/Operator Type: Operator
Owner/Op start date: Not reported
Owner/Op end date: Not reported

Owner/operator name: ALCAN ALUMINUM CORPORATION
Owner/operator address: 100 ERIEVIEW PLAZA
CLEVELAND, OH 44101
Owner/operator country: Not reported
Owner/operator telephone: 216-523-6800
Owner/operator email: Not reported
Owner/operator fax: Not reported
Owner/operator extension: Not reported
Legal status: Private
Owner/Operator Type: Owner
Owner/Op start date: Not reported
Owner/Op end date: Not reported

Handler Activities Summary:
U.S. importer of hazardous waste: No
Mixed waste (haz. and radioactive): No

ALCAN INGOT & POWDERS (Continued) **1000150501**

Recycler of hazardous waste:	No
Transporter of hazardous waste:	No
Treater, storer or disposer of HW:	No
Underground injection activity:	No
On-site burner exemption:	No
Furnace exemption:	No
Used oil fuel burner:	No
Used oil processor:	No
User oil refiner:	No
Used oil fuel marketer to burner:	No
Used oil Specification marketer:	No
Used oil transfer facility:	No
Used oil transporter:	No

Historical Generators:

Date form received by agency:	1980-08-18 00:00:00.0
Site name:	ALCAN INGOT & POWDERS
Classification:	Large Quantity Generator

Corrective Action Summary:

Event date:	1999-12-31 00:00:00.0
Event:	CA PROCESS IS TERMINATED
Event date:	1999-12-31 00:00:00.0
Event:	RFA COMPLETED
Event date:	1999-12-31 00:00:00.0
Event:	CA PROCESS IS TERMINATED-NO FURTHER ACTION
Event date:	2000-12-31 00:00:00.0
Event:	RFA COMPLETED-ASSESSMENT WAS A RFA
Event date:	2006-05-02 00:00:00.0
Event:	CA PRIORITIZATION-LOW CA PRIORITY
Event date:	2006-08-04 00:00:00.0
Event:	HUMAN EXPOSURES CONTROLLED DETERMINATION-YES, APPLICABLE AS OF THIS DATE
Event date:	2006-08-15 00:00:00.0
Event:	HUMAN EXPOSURES CONTROLLED DETERMINATION-YES, APPLICABLE AS OF THIS DATE
Event date:	2006-08-15 00:00:00.0
Event:	RELEASE TO GW CONTROLLED DETERMINATION-YES, APPLICABLE AS OF THIS DATE
Event date:	2006-08-15 00:00:00.0
Event:	RELEASE TO GW CONTROLLED DETERMINATION-YES, APPLICABLE AS OF THIS DATE
Event date:	2007-07-24 00:00:00.0
Event:	REMEDY DECISION
Event date:	2007-07-24 00:00:00.0
Event:	REMEDY DECISION
Event date:	2007-10-11 00:00:00.0

ALCAN INGOT & POWDERS (Continued) **1000150501**

Event: REMEDY CONSTRUCTION-REMEDY CONSTRUCTED

Event date: 2008-03-25 00:00:00.0
Event: REMEDY CONSTRUCTION-REMEDY CONSTRUCTED

Violation Status: No violations found

Evaluation Action Summary:
Evaluation date: 1984-07-10 00:00:00.0
Evaluation: COMPLIANCE EVALUATION INSPECTION ON-SITE
Area of violation: Not reported
Date achieved compliance: Not reported
Evaluation lead agency: EPA

RCRA-SQG:
Date form received by agency: 1996-09-01 00:00:00.0
Facility name: ALCAN INGOT & POWDERS
Facility address: 1069 SECOND ST
BERKELEY, CA 94710
EPA ID: CAD027909886
Mailing address: 1069 SECOND STREET
BERKELEY, CA 94710
Contact: Not reported
Contact address: Not reported
Not reported
Contact country: US
Contact telephone: Not reported
Contact email: Not reported
EPA Region: 09
Land type: Facility is not located on Indian land. Additional information is not known.
Classification: TSDF
Description: Handler is engaged in the treatment, storage or disposal of hazardous waste

Owner/Operator Summary:
Owner/operator name: ALCAN ALUMINUM CORPORATION
Owner/operator address: 100 ERIEVIEW PLAZA
CITY NOT REPORTED, OH 99999
Owner/operator country: Not reported
Owner/operator telephone: 216-523-6800
Owner/operator email: Not reported
Owner/operator fax: Not reported
Owner/operator extension: Not reported
Legal status: Private
Owner/Operator Type: Operator
Owner/Op start date: Not reported
Owner/Op end date: Not reported

Owner/operator name: ALCAN ALUMINUM CORPORATION
Owner/operator address: 100 ERIEVIEW PLAZA
CLEVELAND, OH 44101
Owner/operator country: Not reported
Owner/operator telephone: 216-523-6800
Owner/operator email: Not reported
Owner/operator fax: Not reported
Owner/operator extension: Not reported
Legal status: Private

ALCAN INGOT & POWDERS (Continued) **1000150501**

Owner/Operator Type: Owner
Owner/Op start date: Not reported
Owner/Op end date: Not reported

Handler Activities Summary:
U.S. importer of hazardous waste: No
Mixed waste (haz. and radioactive): No
Recycler of hazardous waste: No
Transporter of hazardous waste: No
Treater, storer or disposer of HW: No
Underground injection activity: No
On-site burner exemption: No
Furnace exemption: No
Used oil fuel burner: No
Used oil processor: No
User oil refiner: No
Used oil fuel marketer to burner: No
Used oil Specification marketer: No
Used oil transfer facility: No
Used oil transporter: No

Historical Generators:
Date form received by agency: 1980-08-18 00:00:00.0
Site name: ALCAN INGOT & POWDERS
Classification: Large Quantity Generator

Corrective Action Summary:
Event date: 1999-12-31 00:00:00.0
Event: CA PROCESS IS TERMINATED

Event date: 1999-12-31 00:00:00.0
Event: RFA COMPLETED

Event date: 1999-12-31 00:00:00.0
Event: CA PROCESS IS TERMINATED-NO FURTHER ACTION

Event date: 2000-12-31 00:00:00.0
Event: RFA COMPLETED-ASSESSMENT WAS A RFA

Event date: 2006-05-02 00:00:00.0
Event: CA PRIORITIZATION-LOW CA PRIORITY

Event date: 2006-08-04 00:00:00.0
Event: HUMAN EXPOSURES CONTROLLED DETERMINATION-YES, APPLICABLE AS OF THIS DATE

Event date: 2006-08-15 00:00:00.0
Event: HUMAN EXPOSURES CONTROLLED DETERMINATION-YES, APPLICABLE AS OF THIS DATE

Event date: 2006-08-15 00:00:00.0
Event: RELEASE TO GW CONTROLLED DETERMINATION-YES, APPLICABLE AS OF THIS DATE

Event date: 2006-08-15 00:00:00.0
Event: RELEASE TO GW CONTROLLED DETERMINATION-YES, APPLICABLE AS OF THIS DATE

ALCAN INGOT & POWDERS (Continued) **1000150501**

Event date: 2007-07-24 00:00:00.0
Event: REMEDY DECISION

Event date: 2007-07-24 00:00:00.0
Event: REMEDY DECISION

Event date: 2007-10-11 00:00:00.0
Event: REMEDY CONSTRUCTION-REMEDY CONSTRUCTED

Event date: 2008-03-25 00:00:00.0
Event: REMEDY CONSTRUCTION-REMEDY CONSTRUCTED

Violation Status: No violations found

Evaluation Action Summary:
Evaluation date: 1984-07-10 00:00:00.0
Evaluation: COMPLIANCE EVALUATION INSPECTION ON-SITE
Area of violation: Not reported
Date achieved compliance: Not reported
Evaluation lead agency: EPA

2020 COR ACTION:
EPA ID: CAD027909886
Region: 9
Action: Remedy Construction

AD185 **SOLID WASTE MANAGEMENT CENTER** **CA ENVIROSTOR** **S116165236**
WSW **2ND AND GILMAN STREETS** **N/A**
1/2-1 **BERKELEY, CA 94704**
0.513 mi.
2710 ft. **Site 2 of 2 in cluster AD**

Relative: **Lower**
Actual: **12 ft.**

ENVIROSTOR:
Name: SOLID WASTE MANAGEMENT CENTER
Address: 2ND AND GILMAN STREETS
City,State,Zip: BERKELEY, CA 94704
Facility ID: 1490005
Status: Refer: Other Agency
Status Date: 08/01/1984
Site Code: Not reported
Site Type: Historical
Site Type Detailed: * Historical
Acres: Not reported
NPL: NO
Regulatory Agencies: NONE SPECIFIED
Lead Agency: NONE SPECIFIED
Program Manager: Not reported
Supervisor: Referred - Not Assigned
Division Branch: Cleanup Berkeley
Assembly: 15
Senate: 09
Special Program: * RCRA 3012 - Past Haz Waste Disp Inven Site
Restricted Use: NO
Site Mgmt Req: NONE SPECIFIED
Funding: Not reported
Latitude: 37.87833
Longitude: -122.3058
APN: NONE SPECIFIED

SOLID WASTE MANAGEMENT CENTER (Continued) **S116165236**

Past Use: NONE SPECIFIED
Potential COC: * HOUSEHOLD WASTES
Confirmed COC: NONE SPECIFIED
Potential Description: NONE SPECIFIED
Alias Name: Not reported
Alias Type: Not reported

Completed Info:
Completed Area Name: Not reported
Completed Sub Area Name: Not reported
Completed Document Type: Not reported
Completed Date: Not reported
Comments: Not reported

Future Area Name: Not reported
Future Sub Area Name: Not reported
Future Document Type: Not reported
Future Due Date: Not reported
Schedule Area Name: Not reported
Schedule Sub Area Name: Not reported
Schedule Document Type: Not reported
Schedule Due Date: Not reported
Schedule Revised Date: Not reported

186
SSE
1/2-1
0.523 mi.
2762 ft.

COSHELL LAUNDRY
1634 SAN PABLO AVE
BERKELEY, CA 94704

CA LUST **S100226249**
CA HIST CORTESE **N/A**
CA Notify 65
CA NON-CASE INFO

Relative:
Lower

Actual:
41 ft.

LUST REG 2:
Region: 2
Facility Id: 01-0459
Facility Status: Post remedial action monitoring
Case Number: 01-0459
How Discovered: Tank Closure
Leak Cause: Structure Failure
Leak Source: Tank
Date Leak Confirmed: 10/31/1989
Oversight Program: LUST
Prelim. Site Assesment Wokplan Submitted: 9/30/1991
Preliminary Site Assesment Began: Not reported
Pollution Characterization Began: Not reported
Pollution Remediation Plan Submitted: Not reported
Date Remediation Action Underway: Not reported
Date Post Remedial Action Monitoring Began: 1/2/1965

HIST CORTESE:
edr_fname: COSHELL LAUNDRY
edr_fadd1: 1634 SAN PABLO
City,State,Zip: BERKELEY, CA
Region: CORTESE
Facility County Code: 1
Reg By: LTNKA
Reg Id: 01-0459

NOTIFY 65:

COSHELL LAUNDRY (Continued) **S100226249**

Name: COSHELL LAUNDRY
Address: 1634 SAN PABLO
City,State,Zip: BERKELEY, CA 92661
Date Reported: Not reported
Staff Initials: Not reported
Board File Number: Not reported
Facility Type: Not reported
Discharge Date: Not reported
Issue Date: Not reported
Incident Description: Not reported

NON-CASE INFO:

Name:	COSHELL LAUNDRY
Address:	1634 SAN PABLO AVE
City,State,Zip:	BERKELEY, CA 94704
Global ID:	T0600100417
Case Type:	Non-Case Information
Status:	Informational Item
Status Date:	08/01/2013
Lead Agency:	SAN FRANCISCO BAY RWQCB (REGION 2)
Case Worker:	UUU
Local Agency:	Not reported
RB Case Number:	01-0459
Loc Case Number:	TT01-0459
File Location:	Local Agency
Potential Contaminants of Concern:	Diesel
Potential Media Affected:	Soil
Site History:	The commercial property is located on the western side of San Pablo Ave in Berkeley, California. Surrounding the Site are other, similar commercial and some residential properties.. The parcel is nearly completely covered by the single, rectangular-shaped single-floored structure. In July of 1989, an illegal discharge (release) was reported when a 1,000-gal underground diesel tank (UST) was removed and contaminated soil discovered. Analyses of soil samples collected on Site indicated total petroleum hydrocarbon as diesel (TPH-d) as high as 630 mg/kg. Groundwater monitoring wells were planned to be advanced in 1991 under the direction of Aqua Terra Technologies, Consulting Engineers & Scientists.
Begin Date:	1989-08-27 00:00:00
How Discovered:	Tank Closure
How Discovered Description:	Not reported
Stop Method:	Close and Remove Tank
Stop Description:	Not reported
Latitude:	37.874282
Longitude:	-122.294012
Geotracker:	http://geotracker.waterboards.ca.gov/profile_report.asp?global_id=T0600100417

187
West
1/2-1
0.527 mi.
2783 ft.

ALCAN BERKELEY PLANT
1069 2ND ST
ALBANY, CA 94706

CA ENVIROSTOR **S102008185**
CA CPS-SLIC **N/A**
CA HIST CORTESE
CA CERS

Relative:
Lower

Actual:
13 ft.

ENVIROSTOR:
Name: ALCAN/SOUTHERN PACIFIC RAILROAD
Address: 1069 2ND STREET
City,State,Zip: ALBANY, CA 94706

ALCAN BERKELEY PLANT (Continued) **S102008185**

Facility ID: 1320026
Status: Refer: RWQCB
Status Date: 07/31/1995
Site Code: 200363
Site Type: Historical
Site Type Detailed: * Historical
Acres: Not reported
NPL: NO
Regulatory Agencies: RWQCB 2 - San Francisco Bay
Lead Agency: RWQCB 2 - San Francisco Bay
Program Manager: Not reported
Supervisor: Referred - Not Assigned
Division Branch: Cleanup Berkeley
Assembly: 15
Senate: 09
Special Program: Not reported
Restricted Use: NO
Site Mgmt Req: NONE SPECIFIED
Funding: Not reported
Latitude: 37.8825
Longitude: -122.3072
APN: NONE SPECIFIED
Past Use: NONE SPECIFIED
Potential COC: * HYDROCARBON SOLVENTS * UNSPECIFIED OIL CONTAINING WASTE
Confirmed COC: NONE SPECIFIED
Potential Description: NONE SPECIFIED
Alias Name: Not reported
Alias Type: Not reported

Completed Info:
Completed Area Name: Not reported
Completed Sub Area Name: Not reported
Completed Document Type: Not reported
Completed Date: Not reported
Comments: Not reported

Future Area Name: Not reported
Future Sub Area Name: Not reported
Future Document Type: Not reported
Future Due Date: Not reported
Schedule Area Name: Not reported
Schedule Sub Area Name: Not reported
Schedule Document Type: Not reported
Schedule Due Date: Not reported
Schedule Revised Date: Not reported

SLIC REG 2:
Region: 2
Facility ID: 01S0002
Facility Status: Preliminary site assessment workplan submitted
Date Closed: Not reported
Local Case #: Not reported
How Discovered: Tank Closure
Leak Cause: UNK
Leak Source: UNK
Date Confirmed: 7/14/1995
Date Prelim Site Assmnt Workplan Submitted: 9/12/1995

ALCAN BERKELEY PLANT (Continued) **S102008185**

Date Preliminary Site Assessment Began: Not reported
Date Pollution Characterization Began: Not reported
Date Remediation Plan Submitted: Not reported
Date Remedial Action Underway: Not reported
Date Post Remedial Action Monitoring Began: Not reported

CPS-SLIC:
Name: ALCAN BERKELEY PLANT
Address: 1069 2ND ST
City,State,Zip: ALBANY, CA 94706
Region: STATE
Facility Status: **Completed - Case Closed**
Status Date: 12/31/1999
Global Id: T0600191464
Lead Agency: SAN FRANCISCO BAY RWQCB (REGION 2)
Lead Agency Case Number: Not reported
Latitude: 37.8823943
Longitude: -122.3069514
Case Type: Cleanup Program Site
Case Worker: UUU
Local Agency: DEPARTMENT OF TOXIC SUBSTANCES CONTROL
RB Case Number: 01S0002
File Location: Not reported
Potential Media Affected: Soil
Potential Contaminants of Concern: Stoddard solvent / Mineral Spriits / Distillates
Site History: Not reported

Click here to access the California GeoTracker records for this facility:

HIST CORTESE:
edr_fname: ALCAN/SOUTHERN PACIFIC RA
edr_fadd1: 1069 2ND
City,State,Zip: ALBANY, CA 94706
Region: CORTESE
Facility County Code: 1
Reg By: CALSI
Reg Id: 01320026

CERS:
Name: ALCAN BERKELEY PLANT
Address: 1069 2ND ST
City,State,Zip: ALBANY, CA 94706
Site ID: 218893
CERS ID: T0600191464
CERS Description: Cleanup Program Site

Affiliation:
Affiliation Type Desc: Local Agency Caseworker
Entity Name: BARBARA COOK - DEPARTMENT OF TOXIC SUBSTANCES CONTROL
Entity Title: Not reported
Affiliation Address: 700 HEINZ ST.
Affiliation City: BERKELEY
Affiliation State: CA
Affiliation Country: Not reported
Affiliation Zip: Not reported
Affiliation Phone: Not reported

ALCAN BERKELEY PLANT (Continued) **S102008185**

Affiliation Type Desc:	Regional Board Caseworker
Entity Name:	Regional Water Board - SAN FRANCISCO BAY RWQCB (REGION 2)
Entity Title:	Not reported
Affiliation Address:	1515 CLAY ST SUITE 1400
Affiliation City:	OAKLAND
Affiliation State:	CA
Affiliation Country:	Not reported
Affiliation Zip:	Not reported
Affiliation Phone:	Not reported

188
WNW
1/2-1
0.598 mi.
3160 ft.

Relative:
Lower

Actual:
13 ft.

BUEHRER INC
1061 EASTSHORE
ALBANY, CA 94706

CA LUST **U000057769**
CA Alameda County CS **N/A**
CA SWEEPS UST
CA Cortese
CA HIST CORTESE
CA Notify 65
CA CERS

LUST REG 2:

Region:	2
Facility Id:	01-0246
Facility Status:	Case Closed
Case Number:	1323
How Discovered:	Tank Closure
Leak Cause:	Structure Failure
Leak Source:	Tank
Date Leak Confirmed:	Not reported
Oversight Program:	LUST
Prelim. Site Assesment Wokplan Submitted:	8/21/1991
Preliminary Site Assesment Began:	4/26/1990
Pollution Characterization Began:	4/5/1991
Pollution Remediation Plan Submitted:	Not reported
Date Remediation Action Underway:	Not reported
Date Post Remedial Action Monitoring Began:	Not reported

LUST:

Name:	BUEHRER INC
Address:	1061 EASTSHORE
City,State,Zip:	ALBANY, CA 94706
Lead Agency:	ALAMEDA COUNTY LOP
Case Type:	LUST Cleanup Site
Geo Track:	http://geotracker.waterboards.ca.gov/profile_report.asp?global_id=T0600100232
Global Id:	T0600100232
Latitude:	37.88399
Longitude:	-122.307827
Status:	Completed - Case Closed
Status Date:	07/08/1994
Case Worker:	Not reported
RB Case Number:	01-0246
Local Agency:	Not reported
File Location:	All Files are on GeoTracker or in the Local Agency Database
Local Case Number:	RO0001096
Potential Media Affect:	Other Groundwater (uses other than drinking water)
Potential Contaminants of Concern:	Gasoline
Site History:	Not all historic documents for the case may be available on GeoTracker. A complete case file for this site is located on the

BUEHRER INC (Continued) **U000057769**

Alameda County Department of Environmental Health website at:
http://ehgis.acgov.org/dehpublic/dehpublic.jsp.

LUST:
Global Id: T0600100232
Contact Type: Regional Board Caseworker
Contact Name: Regional Water Board
Organization Name: SAN FRANCISCO BAY RWQCB (REGION 2)
Address: 1515 CLAY ST SUITE 1400
City: OAKLAND
Email: Not reported
Phone Number: Not reported

LUST:
Global Id: T0600100232
Action Type: RESPONSE
Date: 08/17/1994
Action: Well Destruction Report

Global Id: T0600100232
Action Type: REMEDIATION
Date: 04/29/1992
Action: Excavation

Global Id: T0600100232
Action Type: Other
Date: 02/18/1989
Action: Leak Reported

Global Id: T0600100232
Action Type: ENFORCEMENT
Date: 07/08/1994
Action: Closure/No Further Action Letter

LUST:
Global Id: T0600100232
Status: Open - Case Begin Date
Status Date: 02/18/1989

Global Id: T0600100232
Status: Completed - Case Closed
Status Date: 07/08/1994

Alameda County CS:
Name: BUEHRER INC
Address: 1061 EASTSHORE HWY
City,State,Zip: ALBANY, CA 94706
Status: Case Closed
Record Id: RO0001096
PE: 5602
Facility Status: Case Closed
Latitude: 37.883744804
Longitude: -122.30791341

BUEHRER INC (Continued) **U000057769**

SWEEPS UST:

Name:	E C BUEHRER & ASSOC INC
Address:	1061 EASTSHORE HWY
City:	ALBANY
Status:	Not reported
Comp Number:	51407
Number:	Not reported
Board Of Equalization:	44-000493
Referral Date:	Not reported
Action Date:	Not reported
Created Date:	Not reported
Owner Tank Id:	Not reported
SWRCB Tank Id:	01-000-051407-000001
Tank Status:	Not reported
Capacity:	1000
Active Date:	Not reported
Tank Use:	M.V. FUEL
STG:	PRODUCT
Content:	REG UNLEADED
Number Of Tanks:	1

Name:	E C BUEHRER & ASSOC INC
Address:	1061 EASTSHORE HWY
City:	ALBANY
Status:	Active
Comp Number:	51407
Number:	1
Board Of Equalization:	44-000493
Referral Date:	04-28-92
Action Date:	08-19-92
Created Date:	02-29-88
Owner Tank Id:	2
SWRCB Tank Id:	01-000-051407-000002
Tank Status:	A
Capacity:	900
Active Date:	07-01-85
Tank Use:	M.V. FUEL
STG:	W
Content:	UNKNOWN
Number Of Tanks:	2

Name:	E C BUEHRER & ASSOC INC
Address:	1061 EASTSHORE HWY
City:	ALBANY
Status:	Active
Comp Number:	51407
Number:	1
Board Of Equalization:	44-000493
Referral Date:	04-28-92
Action Date:	08-19-92
Created Date:	02-29-88
Owner Tank Id:	3
SWRCB Tank Id:	01-000-051407-000003
Tank Status:	A
Capacity:	200
Active Date:	07-01-85
Tank Use:	OIL

BUEHRER INC (Continued) **U000057769**

STG: W
Content: WASTE OIL
Number Of Tanks: Not reported

CORTESE:
Name: BUEHRER INC
Address: 1061 EASTSHORE
City,State,Zip: ALBANY, CA 94706
Region: CORTESE
Envirostor Id: Not reported
Global ID: T0600100232
Site/Facility Type: LUST CLEANUP SITE
Cleanup Status: COMPLETED - CASE CLOSED
Status Date: Not reported
Site Code: Not reported
Latitude: Not reported
Longitude: Not reported
Owner: Not reported
Enf Type: Not reported
Swat R: Not reported
Flag: active
Order No: Not reported
Waste Discharge System No: Not reported
Effective Date: Not reported
Region 2: Not reported
WID Id: Not reported
Solid Waste Id No: Not reported
Waste Management Uit Name: Not reported
File Name: Active Open

HIST CORTESE:
edr_fname: BUEHRER INC
edr_fadd1: 1061 EASTSHORE
City,State,Zip: ALBANY, CA 94710
Region: CORTESE
Facility County Code: 1
Reg By: LTNKA
Reg Id: 01-0246

NOTIFY 65:
Name: BUEHRER, INC.
Address: 1061 EASTSHORE HIGHWAY
City,State,Zip: ALBANY, CA 92667
Date Reported: Not reported
Staff Initials: Not reported
Board File Number: Not reported
Facility Type: Not reported
Discharge Date: Not reported
Issue Date: Not reported
Incident Description: Not reported

CERS:
Name: BUEHRER INC
Address: 1061 EASTSHORE
City,State,Zip: ALBANY, CA 94706

BUEHRER INC (Continued) **U000057769**

Site ID: 255460
CERS ID: T0600100232
CERS Description: Leaking Underground Storage Tank Cleanup Site

Affiliation:
Affiliation Type Desc: Regional Board Caseworker
Entity Name: Regional Water Board - SAN FRANCISCO BAY RWQCB (REGION 2)
Entity Title: Not reported
Affiliation Address: 1515 CLAY ST SUITE 1400
Affiliation City: OAKLAND
Affiliation State: CA
Affiliation Country: Not reported
Affiliation Zip: Not reported
Affiliation Phone: Not reported

AF189 **COURTAULDS AEROSPACE INC** **CA ENVIROSTOR** **S103633922**
SSW **1608 FOURTH ST** **CA HWP** **N/A**
1/2-1 **BERKELEY, CA 94710** **CA CERS**
0.617 mi.
3260 ft. **Site 1 of 2 in cluster AF**

Relative: **Lower**
Actual: **14 ft.**

ENVIROSTOR:
Name: COURTAULDS AEROSPACE INC
Address: 1608 FOURTH ST
City,State,Zip: BERKELEY, CA 947100000
Facility ID: 80001589
Status: Refer: RWQCB
Status Date: 01/01/2008
Site Code: Not reported
Site Type: Corrective Action
Site Type Detailed: Corrective Action
Acres: 0
NPL: NO
Regulatory Agencies: RWQCB 2 - San Francisco Bay
Lead Agency: RWQCB 2 - San Francisco Bay
Program Manager: Not reported
Supervisor: Referred - Not Assigned
Division Branch: Cleanup Berkeley
Assembly: 15
Senate: 09
Special Program: Not reported
Restricted Use: NO
Site Mgmt Req: NONE SPECIFIED
Funding: Not reported
Latitude: 37.87332
Longitude: -122.3020
APN: NONE SPECIFIED
Past Use: NONE SPECIFIED
Potential COC: NONE SPECIFIED
Confirmed COC: NONE SPECIFIED
Potential Description: NONE SPECIFIED
Alias Name: DESOTO INCORPORATED
Alias Type: Alternate Name
Alias Name: CAD009110867
Alias Type: EPA Identification Number
Alias Name: T0600102170
Alias Type: GeoTracker Global ID

COURTAULDS AEROSPACE INC (Continued) **S103633922**

Alias Name: 01280084
Alias Type: Envirostor ID Number
Alias Name: 80001589
Alias Type: Envirostor ID Number

Completed Info:
Completed Area Name: PROJECT WIDE
Completed Sub Area Name: Not reported
Completed Document Type: Interim Measures Questionnaire
Completed Date: 08/04/1994
Comments: Not reported

Completed Area Name: PROJECT WIDE
Completed Sub Area Name: Not reported
Completed Document Type: RCRA Facility Assessment Report
Completed Date: 04/14/1992
Comments: RCRA Facility Assessment Completed, site formerly known as DeSoto Aerospace Coatings, Inc.

Completed Area Name: PROJECT WIDE
Completed Sub Area Name: Not reported
Completed Document Type: Consent Agreement
Completed Date: 04/20/1988
Comments: Not reported

Completed Area Name: PROJECT WIDE
Completed Sub Area Name: Not reported
Completed Document Type: Remedy Construction Complete
Completed Date: 02/19/2010
Comments: Not reported

Completed Area Name: PROJECT WIDE
Completed Sub Area Name: Not reported
Completed Document Type: Groundwater Migration Controlled
Completed Date: 09/29/1997
Comments: Not reported

Completed Area Name: PROJECT WIDE
Completed Sub Area Name: Not reported
Completed Document Type: Groundwater Migration Controlled
Completed Date: 02/19/2010
Comments: Not reported

Completed Area Name: PROJECT WIDE
Completed Sub Area Name: Not reported
Completed Document Type: Human Exposure Controlled
Completed Date: 02/19/2010
Comments: Not reported

Completed Area Name: PROJECT WIDE
Completed Sub Area Name: Not reported
Completed Document Type: Interim Measures Implementation Report
Completed Date: 06/30/1994
Comments: Not reported

Completed Area Name: PROJECT WIDE
Completed Sub Area Name: Not reported
Completed Document Type: Interim Measures Workplan

COURTAULDS AEROSPACE INC (Continued) **S103633922**

Completed Date: 01/01/1986
Comments: Not reported

Completed Area Name: PROJECT WIDE
Completed Sub Area Name: Not reported
Completed Document Type: RFI Report
Completed Date: 03/29/1994
Comments: Not reported

Completed Area Name: PROJECT WIDE
Completed Sub Area Name: Not reported
Completed Document Type: Preliminary Assessment Report
Completed Date: 09/06/1990
Comments: Not reported

Completed Area Name: PROJECT WIDE
Completed Sub Area Name: Not reported
Completed Document Type: Interim Measures Implementation Report
Completed Date: 03/01/1996
Comments: Not reported

Completed Area Name: PROJECT WIDE
Completed Sub Area Name: Not reported
Completed Document Type: RFI Workplan
Completed Date: 02/28/1992
Comments: Not reported

Future Area Name: Not reported
Future Sub Area Name: Not reported
Future Document Type: Not reported
Future Due Date: Not reported
Schedule Area Name: Not reported
Schedule Sub Area Name: Not reported
Schedule Document Type: Not reported
Schedule Due Date: Not reported
Schedule Revised Date: Not reported

HWP:
Name: COURTAULDS AEROSPACE INC
Address: 1608 FOURTH ST
City,State,Zip: BERKELEY, CA 947100000
EPA Id: CAD009110867
Cleanup Status: CLOSED
Latitude: 37.87332
Longitude: -122.3020
Facility Type: Historical - Non-Operating
Facility Size: Not reported
Team: Not reported
Supervisor: Not reported
Site Code: Not reported
Assembly District: 15
Senate District: 09
Public Information Officer: Not reported
Public Information Officer: Not reported

Activities:
EPA Id: CAD009110867

COURTAULDS AEROSPACE INC (Continued) **S103633922**

Facility Type: Historical - Non-Operating
Unit Names: Not reported
Event Description: Renewal - Historical - APPLICATION PART B RECEIVED
Actual Date: 05/06/1988

EPA Id: CAD009110867
Facility Type: Historical - Non-Operating
Unit Names: CONTAIN1, TANKSTR1
Event Description: New Operating Permit - CALL-IN LETTER ISSUED
Actual Date: 12/08/1982

EPA Id: CAD009110867
Facility Type: Historical - Non-Operating
Unit Names: CONTAIN1, TANKSTR1
Event Description: New Operating Permit - FINAL PERMIT (EXPIRES)
Actual Date: 11/07/1988

EPA Id: CAD009110867
Facility Type: Historical - Non-Operating
Unit Names: CONTAIN1, TANKSTR1
Event Description: New Operating Permit - FINAL PERMIT (EFFECTIVE)
Actual Date: 11/07/1983

EPA Id: CAD009110867
Facility Type: Historical - Non-Operating
Unit Names: CONTAIN1, TANKSTR1
Event Description: New Operating Permit - APPLICATION PART B RECEIVED
Actual Date: 04/03/1983

EPA Id: CAD009110867
Facility Type: Historical - Non-Operating
Unit Names: CONTAIN1, TANKSTR1
Event Description: New Operating Permit - PUBLIC COMMENT (BEGIN)
Actual Date: 08/03/1983

EPA Id: CAD009110867
Facility Type: Historical - Non-Operating
Unit Names: CONTAIN1, TANKSTR1
Event Description: New Operating Permit - APPLICATION PART A RECEIVED
Actual Date: 11/17/1980

EPA Id: CAD009110867
Facility Type: Historical - Non-Operating
Unit Names: CONTAIN1, TANKSTR1
Event Description: New Operating Permit - FINAL PERMIT
Actual Date: 11/07/1983

Closure:
EPA Id: CAD009110867
Facility Type: Historical - Non-Operating
Unit Names: CONTAIN1, TANKSTR1
Event Description: Closure Final - RECEIVE CLOSURE CERTIFICATION
Actual Date: 08/02/1996

EPA Id: CAD009110867
Facility Type: Historical - Non-Operating
Unit Names: CONTAIN1, TANKSTR1

COURTAULDS AEROSPACE INC (Continued) **S103633922**

Event Description: Closure Final - ISSUE CLOSURE VERIFICATION
Actual Date: 10/19/1996

Alias:
EPA Id: CAD009110867
Facility Type: Historical - Non-Operating
Alias Type: Envirostor ID Number
Alias: 01280084

EPA Id: CAD009110867
Facility Type: Historical - Non-Operating
Alias Type: Alternate Name
Alias: DESOTO INCORPORATED

CERS:
Name: COURTAULDS AEROSPACE INC
Address: 1608 FOURTH ST
City,State,Zip: BERKELEY, CA 947100000
Site ID: 198618
CERS ID: CAD009110867
CERS Description: Hazardous Waste

Affiliation:
Affiliation Type Desc: Facility Contact
Entity Name: VICTOR YAMADA
Entity Title: Not reported
Affiliation Address: INACTIVE PER VQ99 - BMI
Affiliation City: GLENDALE
Affiliation State: CA
Affiliation Country: Not reported
Affiliation Zip: 912030000
Affiliation Phone: 8185497822

Affiliation Type Desc: Facility Owner
Entity Name: COURTAULDS AEROSPACE INC
Entity Title: Not reported
Affiliation Address: PO BOX 1800
Affiliation City: GLENDALE
Affiliation State: CA
Affiliation Country: Not reported
Affiliation Zip: 912091800
Affiliation Phone: 8182402060

AF190
SSW
1/2-1
0.617 mi.
3260 ft.

Relative:
Lower

Actual:
14 ft.

COURTAULDS AEROSPACE
1608 4TH ST
BERKELEY, CA 94710

Site 2 of 2 in cluster AF

SEMS-ARCHIVE **1000343067**
CORRACTS **CAD009110867**
RCRA-TSDF
RCRA-SQG
CA ENVIROSTOR
CA LUST
CA CPS-SLIC
CA HIST UST
CA FID UST
2020 COR ACTION
FINDS
ECHO
CA Cortese
CA HAZNET
CA HIST CORTESE
CA CERS
CA HWTS

SEMS Archive:

Site ID:	0900348
EPA ID:	CAD009110867
Name:	DESOTO INC
Address:	1608 4TH ST
Address 2:	Not reported
City,State,Zip:	BERKELEY, CA 94710
Cong District:	08
FIPS Code:	06001
FF:	N
NPL:	Not on the NPL
Non NPL Status:	Deferred to RCRA (Subtitle C)

SEMS Archive Detail:

Region:	09
Site ID:	0900348
EPA ID:	CAD009110867
Site Name:	DESOTO INC
NPL:	N
FF:	N
OU:	00
Action Code:	VS
Action Name:	ARCH SITE
SEQ:	1
Start Date:	Not reported
Finish Date:	1996-01-23 05:00:00
Qual:	Not reported
Current Action Lead:	EPA Perf In-Hse

Region:	09
Site ID:	0900348
EPA ID:	CAD009110867
Site Name:	DESOTO INC
NPL:	N
FF:	N
OU:	00
Action Code:	DS
Action Name:	DISCVRY
SEQ:	1
Start Date:	1990-06-11 04:00:00
Finish Date:	1990-06-11 04:00:00
Qual:	Not reported

COURTAULDS AEROSPACE (Continued) **1000343067**

Current Action Lead: EPA Perf

Region: 09
Site ID: 0900348
EPA ID: CAD009110867
Site Name: DESOTO INC
NPL: N
FF: N
OU: 00
Action Code: PA
Action Name: PA
SEQ: 1
Start Date: Not reported
Finish Date: 1990-09-06 04:00:00
Qual: D
Current Action Lead: EPA Perf

CORRACTS:
Region: 09
Name: COURTAULDS AEROSPACE
Address: 1608 4TH ST
Address 2: Not reported
City,State,Zip: BERKELEY, CA 94710-1776
EPA ID: CAD009110867
Area Name: ENTIRE FACILITY
Corrective Action: CA150
Actual Date: 1992-02-28 00:00:00.0
NAICS Code 1: 325211
NAICS Code 2: 325211
NAICS Code 3: 32551
NAICS Code 4: 32551

Region: 09
Name: COURTAULDS AEROSPACE
Address: 1608 4TH ST
Address 2: Not reported
City,State,Zip: BERKELEY, CA 94710-1776
EPA ID: CAD009110867
Area Name: ENTIRE FACILITY
Corrective Action: CA200
Actual Date: 1994-03-29 00:00:00.0
NAICS Code 1: 325211
NAICS Code 2: 325211
NAICS Code 3: 32551
NAICS Code 4: 32551

Region: 09
Name: COURTAULDS AEROSPACE
Address: 1608 4TH ST
Address 2: Not reported
City,State,Zip: BERKELEY, CA 94710-1776
EPA ID: CAD009110867
Area Name: ENTIRE FACILITY
Corrective Action: CA050
Actual Date: 1992-04-14 00:00:00.0
NAICS Code 1: 325211

COURTAULDS AEROSPACE (Continued) **1000343067**

NAICS Code 2: 325211
NAICS Code 3: 32551
NAICS Code 4: 32551

Region: 09
Name: COURTAULDS AEROSPACE
Address: 1608 4TH ST
Address 2: Not reported
City,State,Zip: BERKELEY, CA 94710-1776
EPA ID: CAD009110867
Area Name: ENTIRE FACILITY
Corrective Action: CA070YE
Actual Date: 1992-04-14 00:00:00.0
NAICS Code 1: 325211
NAICS Code 2: 325211
NAICS Code 3: 32551
NAICS Code 4: 32551

Region: 09
Name: COURTAULDS AEROSPACE
Address: 1608 4TH ST
Address 2: Not reported
City,State,Zip: BERKELEY, CA 94710-1776
EPA ID: CAD009110867
Area Name: ENTIRE FACILITY
Corrective Action: CA600GW
Actual Date: 1986-01-01 00:00:00.0
NAICS Code 1: 325211
NAICS Code 2: 325211
NAICS Code 3: 32551
NAICS Code 4: 32551

Region: 09
Name: COURTAULDS AEROSPACE
Address: 1608 4TH ST
Address 2: Not reported
City,State,Zip: BERKELEY, CA 94710-1776
EPA ID: CAD009110867
Area Name: ENTIRE FACILITY
Corrective Action: CA225NR
Actual Date: 1994-08-04 00:00:00.0
NAICS Code 1: 325211
NAICS Code 2: 325211
NAICS Code 3: 32551
NAICS Code 4: 32551

Region: 09
Name: COURTAULDS AEROSPACE
Address: 1608 4TH ST
Address 2: Not reported
City,State,Zip: BERKELEY, CA 94710-1776
EPA ID: CAD009110867
Area Name: ENTIRE FACILITY
Corrective Action: CA550RC
Actual Date: 2010-02-19 00:00:00.0
NAICS Code 1: 325211
NAICS Code 2: 325211

COURTAULDS AEROSPACE (Continued) **1000343067**

NAICS Code 3: 32551
NAICS Code 4: 32551

Region: 09
Name: COURTAULDS AEROSPACE
Address: 1608 4TH ST
Address 2: Not reported
City,State,Zip: BERKELEY, CA 94710-1776
EPA ID: CAD009110867
Area Name: ENTIRE FACILITY
Corrective Action: CA725YE
Actual Date: 2010-02-19 00:00:00.0
NAICS Code 1: 325211
NAICS Code 2: 325211
NAICS Code 3: 32551
NAICS Code 4: 32551

Region: 09
Name: COURTAULDS AEROSPACE
Address: 1608 4TH ST
Address 2: Not reported
City,State,Zip: BERKELEY, CA 94710-1776
EPA ID: CAD009110867
Area Name: ENTIRE FACILITY
Corrective Action: CA750NO
Actual Date: 1997-09-29 00:00:00.0
NAICS Code 1: 325211
NAICS Code 2: 325211
NAICS Code 3: 32551
NAICS Code 4: 32551

Region: 09
Name: COURTAULDS AEROSPACE
Address: 1608 4TH ST
Address 2: Not reported
City,State,Zip: BERKELEY, CA 94710-1776
EPA ID: CAD009110867
Area Name: ENTIRE FACILITY
Corrective Action: CA750YE
Actual Date: 2010-02-19 00:00:00.0
NAICS Code 1: 325211
NAICS Code 2: 325211
NAICS Code 3: 32551
NAICS Code 4: 32551

Click this hyperlink while viewing on your computer to access additional CORRACTS: detail in the EDR Site Report.

RCRA-TSDF:
Date form received by agency: 1996-09-01 00:00:00.0
Facility name: COURTAULDS AEROSPACE
Facility address: 1608 4TH ST
BERKELEY, CA 94710-1776
EPA ID: CAD009110867
Contact: Not reported
Contact address: Not reported
Not reported

COURTAULDS AEROSPACE (Continued) **1000343067**

Contact country:	US
Contact telephone:	Not reported
Contact email:	Not reported
EPA Region:	09
Land type:	Private
Classification:	TSDF
Description:	Handler is engaged in the treatment, storage or disposal of hazardous waste

Owner/Operator Summary:

Owner/operator name:	COURTAULDS
Owner/operator address:	50 GEORGE ST LONDON, W1A2B
Owner/operator country:	GB
Owner/operator telephone:	(071) 612-1000
Owner/operator email:	Not reported
Owner/operator fax:	Not reported
Owner/operator extension:	Not reported
Legal status:	Private
Owner/Operator Type:	Owner
Owner/Op start date:	Not reported
Owner/Op end date:	Not reported

Owner/operator name:	DESOTO, INC.
Owner/operator address:	1700 S. MT. PROSPECT ROAD CITY NOT REPORTED, IL 99999
Owner/operator country:	Not reported
Owner/operator telephone:	312-391-9000
Owner/operator email:	Not reported
Owner/operator fax:	Not reported
Owner/operator extension:	Not reported
Legal status:	Private
Owner/Operator Type:	Operator
Owner/Op start date:	Not reported
Owner/Op end date:	Not reported

Handler Activities Summary:

U.S. importer of hazardous waste:	No
Mixed waste (haz. and radioactive):	No
Recycler of hazardous waste:	No
Transporter of hazardous waste:	No
Treater, storer or disposer of HW:	No
Underground injection activity:	No
On-site burner exemption:	No
Furnace exemption:	No
Used oil fuel burner:	No
Used oil processor:	No
User oil refiner:	No
Used oil fuel marketer to burner:	No
Used oil Specification marketer:	No
Used oil transfer facility:	No
Used oil transporter:	No

Historical Generators:

Date form received by agency:	1996-09-01 00:00:00.0
Site name:	COURTAULDS AEROSPACE

COURTAULDS AEROSPACE (Continued) **1000343067**

Classification: Small Quantity Generator

Date form received by agency: 1996-01-19 00:00:00.0
Site name: COURTAULDS AEROSPACE
Classification: Large Quantity Generator

Date form received by agency: 1994-03-31 00:00:00.0
Site name: COURTAULDS AEROSPACE
Classification: Large Quantity Generator

Date form received by agency: 1993-11-04 00:00:00.0
Site name: COURTAULDS AEROSPACE
Classification: Large Quantity Generator

Date form received by agency: 1992-03-16 00:00:00.0
Site name: DESOTO AEROSPACE COATINGS, INC.
Classification: Large Quantity Generator

Date form received by agency: 1990-04-16 00:00:00.0
Site name: DESOTO INC.
Classification: Large Quantity Generator

Corrective Action Summary:

Event date: 1986-01-01 00:00:00.0
Event: STABILIZATION/INTERIM MEASURES DECISION-GROUNDWATER EXTRACTION & TREATMENT

Event date: 1988-04-20 00:00:00.0
Event: INVESTIGATION IMPOSITION

Event date: 1990-09-06 00:00:00.0
Event: LEAD AGENCY DETERMINATION

Event date: 1990-09-06 00:00:00.0
Event: CA PRIORITIZATION-LOW CA PRIORITY

Event date: 1990-09-06 00:00:00.0
Event: PA OR CERCLA INSPECTION

Event date: 1992-02-28 00:00:00.0
Event: INVESTIGATION WORKPLAN APPROVED

Event date: 1992-04-14 00:00:00.0
Event: RFA COMPLETED

Event date: 1992-04-14 00:00:00.0
Event: RFA COMPLETED-ASSESSMENT WAS A RFA

Event date: 1992-04-14 00:00:00.0
Event: DETERMINATION OF NEED FOR AN INVESTIGATION-INVESTIGATION IS NECESSARY

Event date: 1993-04-30 00:00:00.0
Event: RELEASE TO GW CONTROLLED DETERMINATION-YES, APPLICABLE AS OF THIS DATE

Event date: 1994-03-29 00:00:00.0
Event: HUMAN EXPOSURES CONTROLLED DETERMINATION-YES, APPLICABLE AS OF THIS DATE

COURTAULDS AEROSPACE (Continued) **1000343067**

Event date: 1994-03-29 00:00:00.0
Event: INVESTIGATION COMPLETE

Event date: 1994-06-30 00:00:00.0
Event: STABILIZATION CONSTRUCTION COMPLETED

Event date: 1994-08-04 00:00:00.0
Event: STABILIZATION MEASURES EVALUATION-FACILITY NOT AMENABLE TO STABILIZATION

Event date: 1994-08-04 00:00:00.0
Event: CA PRIORITIZATION-MEDIUM CA PRIORITY

Event date: 1994-08-04 00:00:00.0
Event: STABILIZATION MEASURES EVALUATION-FACILITY NOT AMENABLE TO STABILIZATION

Event date: 1996-03-01 00:00:00.0
Event: STABILIZATION CONSTRUCTION COMPLETED

Event date: 1997-09-25 00:00:00.0
Event: REFERRED TO A NON-RCRA AUTHORITY

Event date: 1997-09-29 00:00:00.0
Event: RELEASE TO GW CONTROLLED DETERMINATION-FACILITY DOES NOT MEET DEFINITION

Event date: 1997-09-29 00:00:00.0
Event: RELEASE TO GW CONTROLLED DETERMINATION-FACILITY DOES NOT MEET DEFINITION

Event date: 2010-02-19 00:00:00.0
Event: RELEASE TO GW CONTROLLED DETERMINATION-YES, APPLICABLE AS OF THIS DATE

Event date: 2010-02-19 00:00:00.0
Event: HUMAN EXPOSURES CONTROLLED DETERMINATION-YES, APPLICABLE AS OF THIS DATE

Event date: 2010-02-19 00:00:00.0
Event: REMEDY CONSTRUCTION-REMEDY CONSTRUCTED

Event date: 2010-02-19 00:00:00.0
Event: REMEDY CONSTRUCTION-REMEDY CONSTRUCTED

Event date: 2010-02-19 00:00:00.0
Event: HUMAN EXPOSURES CONTROLLED DETERMINATION-YES, APPLICABLE AS OF THIS DATE

Event date: 2010-02-19 00:00:00.0
Event: RELEASE TO GW CONTROLLED DETERMINATION-YES, APPLICABLE AS OF THIS DATE

Event date: Not reported
Event: RFA NEED BY ANOTHER AGCY

Facility Has Received Notices of Violations:
Regulation violated: Not reported
Area of violation: TSD - Financial Requirements

COURTAULDS AEROSPACE (Continued) **1000343067**

Date violation determined: 2002-12-18 15:00:13.0
Date achieved compliance: 1992-11-18 00:00:00.0
Violation lead agency: EPA
Enforcement action: Not reported
Enforcement action date: Not reported
Enf. disposition status: Not reported
Enf. disp. status date: Not reported
Enforcement lead agency: Not reported
Proposed penalty amount: Not reported
Final penalty amount: Not reported
Paid penalty amount: Not reported

Regulation violated: Not reported
Area of violation: TSD - Preparedness and Prevention
Date violation determined: 2000-10-21 13:16:55.0
Date achieved compliance: 1994-03-18 00:00:00.0
Violation lead agency: State
Enforcement action: INITIAL 3008(A) COMPLIANCE
Enforcement action date: 1992-07-31 00:00:00.0
Enf. disposition status: Not reported
Enf. disp. status date: Not reported
Enforcement lead agency: State
Proposed penalty amount: 212500
Final penalty amount: 111000
Paid penalty amount: 111000

Regulation violated: Not reported
Area of violation: TSD - Financial Requirements
Date violation determined: 2000-10-21 13:16:55.0
Date achieved compliance: 1992-11-18 00:00:00.0
Violation lead agency: State
Enforcement action: FINAL CIVIL JUDICIAL ACTION FOR COMPLIANCE AND/OR MONETARY PENALTY
Enforcement action date: 1992-05-27 00:00:00.0
Enf. disposition status: Not reported
Enf. disp. status date: Not reported
Enforcement lead agency: State
Proposed penalty amount: Not reported
Final penalty amount: Not reported
Paid penalty amount: Not reported

Regulation violated: Not reported
Area of violation: Permits - Application
Date violation determined: 2000-10-21 13:16:55.0
Date achieved compliance: 1994-03-18 00:00:00.0
Violation lead agency: State
Enforcement action: WRITTEN INFORMAL
Enforcement action date: 1992-05-04 00:00:00.0
Enf. disposition status: Not reported
Enf. disp. status date: Not reported
Enforcement lead agency: State
Proposed penalty amount: Not reported
Final penalty amount: Not reported
Paid penalty amount: Not reported

Regulation violated: Not reported
Area of violation: TSD - Preparedness and Prevention
Date violation determined: 2000-10-21 13:16:55.0

COURTAULDS AEROSPACE (Continued) **1000343067**

Date achieved compliance: 1994-03-18 00:00:00.0
Violation lead agency: State
Enforcement action: WRITTEN INFORMAL
Enforcement action date: 1992-05-04 00:00:00.0
Enf. disposition status: Not reported
Enf. disp. status date: Not reported
Enforcement lead agency: State
Proposed penalty amount: Not reported
Final penalty amount: Not reported
Paid penalty amount: Not reported

Regulation violated: Not reported
Area of violation: TSD - General
Date violation determined: 2000-10-21 13:16:55.0
Date achieved compliance: 1994-03-18 00:00:00.0
Violation lead agency: State
Enforcement action: FINAL CIVIL JUDICIAL ACTION FOR COMPLIANCE AND/OR MONETARY PENALTY
Enforcement action date: 1992-05-27 00:00:00.0
Enf. disposition status: Not reported
Enf. disp. status date: Not reported
Enforcement lead agency: State
Proposed penalty amount: Not reported
Final penalty amount: Not reported
Paid penalty amount: Not reported

Regulation violated: Not reported
Area of violation: TSD - Container Use and Management
Date violation determined: 2000-10-21 13:16:55.0
Date achieved compliance: 1994-03-18 00:00:00.0
Violation lead agency: State
Enforcement action: INITIAL 3008(A) COMPLIANCE
Enforcement action date: 1992-07-31 00:00:00.0
Enf. disposition status: Not reported
Enf. disp. status date: Not reported
Enforcement lead agency: State
Proposed penalty amount: 212500
Final penalty amount: 111000
Paid penalty amount: 111000

Regulation violated: Not reported
Area of violation: TSD - Closure/Post-Closure
Date violation determined: 2000-10-21 13:16:55.0
Date achieved compliance: 1994-03-18 00:00:00.0
Violation lead agency: State
Enforcement action: WRITTEN INFORMAL
Enforcement action date: 1992-05-04 00:00:00.0
Enf. disposition status: Not reported
Enf. disp. status date: Not reported
Enforcement lead agency: State
Proposed penalty amount: Not reported
Final penalty amount: Not reported
Paid penalty amount: Not reported

Regulation violated: Not reported
Area of violation: LDR - General
Date violation determined: 2000-10-21 13:16:55.0
Date achieved compliance: 1994-03-18 00:00:00.0

COURTAULDS AEROSPACE (Continued) **1000343067**

Violation lead agency: State
Enforcement action: INITIAL 3008(A) COMPLIANCE
Enforcement action date: 1992-07-31 00:00:00.0
Enf. disposition status: Not reported
Enf. disp. status date: Not reported
Enforcement lead agency: State
Proposed penalty amount: 212500
Final penalty amount: 111000
Paid penalty amount: 111000

Regulation violated: Not reported
Area of violation: TSD - Financial Requirements
Date violation determined: 2000-10-21 13:16:55.0
Date achieved compliance: 1994-01-05 00:00:00.0
Violation lead agency: State
Enforcement action: FINAL CIVIL JUDICIAL ACTION FOR COMPLIANCE AND/OR MONETARY PENALTY
Enforcement action date: 1992-05-27 00:00:00.0
Enf. disposition status: Not reported
Enf. disp. status date: Not reported
Enforcement lead agency: State
Proposed penalty amount: Not reported
Final penalty amount: Not reported
Paid penalty amount: Not reported

Regulation violated: Not reported
Area of violation: TSD - Preparedness and Prevention
Date violation determined: 2000-10-21 13:16:55.0
Date achieved compliance: 1994-03-18 00:00:00.0
Violation lead agency: State
Enforcement action: FINAL CIVIL JUDICIAL ACTION FOR COMPLIANCE AND/OR MONETARY PENALTY
Enforcement action date: 1992-05-27 00:00:00.0
Enf. disposition status: Not reported
Enf. disp. status date: Not reported
Enforcement lead agency: State
Proposed penalty amount: Not reported
Final penalty amount: Not reported
Paid penalty amount: Not reported

Regulation violated: Not reported
Area of violation: TSD - Financial Requirements
Date violation determined: 2000-10-21 13:16:55.0
Date achieved compliance: 1994-01-05 00:00:00.0
Violation lead agency: State
Enforcement action: WRITTEN INFORMAL
Enforcement action date: 1992-05-04 00:00:00.0
Enf. disposition status: Not reported
Enf. disp. status date: Not reported
Enforcement lead agency: State
Proposed penalty amount: Not reported
Final penalty amount: Not reported
Paid penalty amount: Not reported

Regulation violated: Not reported
Area of violation: Generators - Pre-transport
Date violation determined: 2000-10-21 13:16:55.0
Date achieved compliance: 1995-10-19 00:00:00.0
Violation lead agency: State

COURTAULDS AEROSPACE (Continued) **1000343067**

Enforcement action: WRITTEN INFORMAL
Enforcement action date: 1995-10-19 00:00:00.0
Enf. disposition status: Not reported
Enf. disp. status date: Not reported
Enforcement lead agency: State
Proposed penalty amount: Not reported
Final penalty amount: Not reported
Paid penalty amount: Not reported

Regulation violated: Not reported
Area of violation: TSD - Closure/Post-Closure
Date violation determined: 2000-10-21 13:16:55.0
Date achieved compliance: 1994-03-18 00:00:00.0
Violation lead agency: State
Enforcement action: INITIAL 3008(A) COMPLIANCE
Enforcement action date: 1992-07-31 00:00:00.0
Enf. disposition status: Not reported
Enf. disp. status date: Not reported
Enforcement lead agency: State
Proposed penalty amount: 212500
Final penalty amount: 111000
Paid penalty amount: 111000

Regulation violated: Not reported
Area of violation: TSD - Container Use and Management
Date violation determined: 2000-10-21 13:16:55.0
Date achieved compliance: 1994-03-18 00:00:00.0
Violation lead agency: State
Enforcement action: FINAL CIVIL JUDICIAL ACTION FOR COMPLIANCE AND/OR MONETARY PENALTY
Enforcement action date: 1992-05-27 00:00:00.0
Enf. disposition status: Not reported
Enf. disp. status date: Not reported
Enforcement lead agency: State
Proposed penalty amount: Not reported
Final penalty amount: Not reported
Paid penalty amount: Not reported

Regulation violated: Not reported
Area of violation: Generators - General
Date violation determined: 2000-10-21 13:16:55.0
Date achieved compliance: 1994-03-18 00:00:00.0
Violation lead agency: State
Enforcement action: WRITTEN INFORMAL
Enforcement action date: 1992-05-04 00:00:00.0
Enf. disposition status: Not reported
Enf. disp. status date: Not reported
Enforcement lead agency: State
Proposed penalty amount: Not reported
Final penalty amount: Not reported
Paid penalty amount: Not reported

Regulation violated: Not reported
Area of violation: TSD - Financial Requirements
Date violation determined: 2000-10-21 13:16:55.0
Date achieved compliance: 1992-11-18 00:00:00.0
Violation lead agency: State
Enforcement action: INITIAL 3008(A) COMPLIANCE

COURTAULDS AEROSPACE (Continued) **1000343067**

Enforcement action date: 1992-07-31 00:00:00.0
Enf. disposition status: Not reported
Enf. disp. status date: Not reported
Enforcement lead agency: State
Proposed penalty amount: 212500
Final penalty amount: 111000
Paid penalty amount: 111000

Regulation violated: Not reported
Area of violation: Generators - General
Date violation determined: 2000-10-21 13:16:55.0
Date achieved compliance: 1994-03-18 00:00:00.0
Violation lead agency: State
Enforcement action: INITIAL 3008(A) COMPLIANCE
Enforcement action date: 1992-07-31 00:00:00.0
Enf. disposition status: Not reported
Enf. disp. status date: Not reported
Enforcement lead agency: State
Proposed penalty amount: 212500
Final penalty amount: 111000
Paid penalty amount: 111000

Regulation violated: Not reported
Area of violation: LDR - General
Date violation determined: 2000-10-21 13:16:55.0
Date achieved compliance: 1994-03-18 00:00:00.0
Violation lead agency: State
Enforcement action: FINAL CIVIL JUDICIAL ACTION FOR COMPLIANCE AND/OR MONETARY PENALTY
Enforcement action date: 1992-05-27 00:00:00.0
Enf. disposition status: Not reported
Enf. disp. status date: Not reported
Enforcement lead agency: State
Proposed penalty amount: Not reported
Final penalty amount: Not reported
Paid penalty amount: Not reported

Regulation violated: Not reported
Area of violation: TSD - Preparedness and Prevention
Date violation determined: 2000-10-21 13:16:55.0
Date achieved compliance: 1995-10-19 00:00:00.0
Violation lead agency: State
Enforcement action: WRITTEN INFORMAL
Enforcement action date: 1995-10-19 00:00:00.0
Enf. disposition status: Not reported
Enf. disp. status date: Not reported
Enforcement lead agency: State
Proposed penalty amount: Not reported
Final penalty amount: Not reported
Paid penalty amount: Not reported

Regulation violated: Not reported
Area of violation: TSD - Contingency Plan and Emergency Procedures
Date violation determined: 2000-10-21 13:16:55.0
Date achieved compliance: 1994-03-18 00:00:00.0
Violation lead agency: State
Enforcement action: FINAL CIVIL JUDICIAL ACTION FOR COMPLIANCE AND/OR MONETARY PENALTY
Enforcement action date: 1992-05-27 00:00:00.0

COURTAULDS AEROSPACE (Continued) **1000343067**

Enf. disposition status: Not reported
Enf. disp. status date: Not reported
Enforcement lead agency: State
Proposed penalty amount: Not reported
Final penalty amount: Not reported
Paid penalty amount: Not reported

Regulation violated: Not reported
Area of violation: TSD - Financial Requirements
Date violation determined: 2000-10-21 13:16:55.0
Date achieved compliance: 1992-11-18 00:00:00.0
Violation lead agency: State
Enforcement action: WRITTEN INFORMAL
Enforcement action date: 1992-05-04 00:00:00.0
Enf. disposition status: Not reported
Enf. disp. status date: Not reported
Enforcement lead agency: State
Proposed penalty amount: Not reported
Final penalty amount: Not reported
Paid penalty amount: Not reported

Regulation violated: Not reported
Area of violation: TSD - Container Use and Management
Date violation determined: 2000-10-21 13:16:55.0
Date achieved compliance: 1994-03-18 00:00:00.0
Violation lead agency: State
Enforcement action: WRITTEN INFORMAL
Enforcement action date: 1992-05-04 00:00:00.0
Enf. disposition status: Not reported
Enf. disp. status date: Not reported
Enforcement lead agency: State
Proposed penalty amount: Not reported
Final penalty amount: Not reported
Paid penalty amount: Not reported

Regulation violated: Not reported
Area of violation: TSD - General
Date violation determined: 2000-10-21 13:16:55.0
Date achieved compliance: 1994-03-18 00:00:00.0
Violation lead agency: State
Enforcement action: INITIAL 3008(A) COMPLIANCE
Enforcement action date: 1992-07-31 00:00:00.0
Enf. disposition status: Not reported
Enf. disp. status date: Not reported
Enforcement lead agency: State
Proposed penalty amount: 212500
Final penalty amount: 111000
Paid penalty amount: 111000

Regulation violated: Not reported
Area of violation: TSD - Financial Requirements
Date violation determined: 2000-10-21 13:16:55.0
Date achieved compliance: 1988-11-02 00:00:00.0
Violation lead agency: State
Enforcement action: WRITTEN INFORMAL
Enforcement action date: 1988-05-03 00:00:00.0
Enf. disposition status: Not reported

COURTAULDS AEROSPACE (Continued) **1000343067**

Enf. disp. status date: Not reported
Enforcement lead agency: State
Proposed penalty amount: Not reported
Final penalty amount: Not reported
Paid penalty amount: Not reported

Regulation violated: Not reported
Area of violation: TSD - Contingency Plan and Emergency Procedures
Date violation determined: 2000-10-21 13:16:55.0
Date achieved compliance: 1994-03-18 00:00:00.0
Violation lead agency: State
Enforcement action: INITIAL 3008(A) COMPLIANCE
Enforcement action date: 1992-07-31 00:00:00.0
Enf. disposition status: Not reported
Enf. disp. status date: Not reported
Enforcement lead agency: State
Proposed penalty amount: 212500
Final penalty amount: 111000
Paid penalty amount: 111000

Regulation violated: Not reported
Area of violation: Generators - General
Date violation determined: 2000-10-21 13:16:55.0
Date achieved compliance: 1994-03-18 00:00:00.0
Violation lead agency: State
Enforcement action: FINAL CIVIL JUDICIAL ACTION FOR COMPLIANCE AND/OR MONETARY PENALTY
Enforcement action date: 1992-05-27 00:00:00.0
Enf. disposition status: Not reported
Enf. disp. status date: Not reported
Enforcement lead agency: State
Proposed penalty amount: Not reported
Final penalty amount: Not reported
Paid penalty amount: Not reported

Regulation violated: Not reported
Area of violation: Permits - Application
Date violation determined: 2000-10-21 13:16:55.0
Date achieved compliance: 1994-03-18 00:00:00.0
Violation lead agency: State
Enforcement action: FINAL CIVIL JUDICIAL ACTION FOR COMPLIANCE AND/OR MONETARY PENALTY
Enforcement action date: 1992-05-27 00:00:00.0
Enf. disposition status: Not reported
Enf. disp. status date: Not reported
Enforcement lead agency: State
Proposed penalty amount: Not reported
Final penalty amount: Not reported
Paid penalty amount: Not reported

Regulation violated: Not reported
Area of violation: TSD - Closure/Post-Closure
Date violation determined: 2000-10-21 13:16:55.0
Date achieved compliance: 1988-09-23 00:00:00.0
Violation lead agency: State
Enforcement action: WRITTEN INFORMAL
Enforcement action date: 1988-04-27 00:00:00.0
Enf. disposition status: Not reported
Enf. disp. status date: Not reported

COURTAULDS AEROSPACE (Continued) **1000343067**

Enforcement lead agency: State
Proposed penalty amount: Not reported
Final penalty amount: Not reported
Paid penalty amount: Not reported

Regulation violated: Not reported
Area of violation: LDR - General
Date violation determined: 2000-10-21 13:16:55.0
Date achieved compliance: 1994-03-18 00:00:00.0
Violation lead agency: State
Enforcement action: WRITTEN INFORMAL
Enforcement action date: 1992-05-04 00:00:00.0
Enf. disposition status: Not reported
Enf. disp. status date: Not reported
Enforcement lead agency: State
Proposed penalty amount: Not reported
Final penalty amount: Not reported
Paid penalty amount: Not reported

Regulation violated: Not reported
Area of violation: LDR - General
Date violation determined: 2000-10-21 13:16:55.0
Date achieved compliance: 1988-11-02 00:00:00.0
Violation lead agency: State
Enforcement action: WRITTEN INFORMAL
Enforcement action date: 1988-08-23 00:00:00.0
Enf. disposition status: Not reported
Enf. disp. status date: Not reported
Enforcement lead agency: EPA
Proposed penalty amount: Not reported
Final penalty amount: Not reported
Paid penalty amount: Not reported

Regulation violated: Not reported
Area of violation: TSD - Contingency Plan and Emergency Procedures
Date violation determined: 2000-10-21 13:16:55.0
Date achieved compliance: 1994-03-18 00:00:00.0
Violation lead agency: State
Enforcement action: WRITTEN INFORMAL
Enforcement action date: 1992-05-04 00:00:00.0
Enf. disposition status: Not reported
Enf. disp. status date: Not reported
Enforcement lead agency: State
Proposed penalty amount: Not reported
Final penalty amount: Not reported
Paid penalty amount: Not reported

Regulation violated: Not reported
Area of violation: TSD - General
Date violation determined: 2000-10-21 13:16:55.0
Date achieved compliance: 1988-09-23 00:00:00.0
Violation lead agency: State
Enforcement action: WRITTEN INFORMAL
Enforcement action date: 1988-04-27 00:00:00.0
Enf. disposition status: Not reported
Enf. disp. status date: Not reported
Enforcement lead agency: State

COURTAULDS AEROSPACE (Continued) **1000343067**

Proposed penalty amount: Not reported
Final penalty amount: Not reported
Paid penalty amount: Not reported

Regulation violated: Not reported
Area of violation: Permits - Application
Date violation determined: 2000-10-21 13:16:55.0
Date achieved compliance: 1994-03-18 00:00:00.0
Violation lead agency: State
Enforcement action: INITIAL 3008(A) COMPLIANCE
Enforcement action date: 1992-07-31 00:00:00.0
Enf. disposition status: Not reported
Enf. disp. status date: Not reported
Enforcement lead agency: State
Proposed penalty amount: 212500
Final penalty amount: 111000
Paid penalty amount: 111000

Regulation violated: Not reported
Area of violation: TSD - Financial Requirements
Date violation determined: 2000-10-21 13:16:55.0
Date achieved compliance: 1994-01-05 00:00:00.0
Violation lead agency: State
Enforcement action: INITIAL 3008(A) COMPLIANCE
Enforcement action date: 1992-07-31 00:00:00.0
Enf. disposition status: Not reported
Enf. disp. status date: Not reported
Enforcement lead agency: State
Proposed penalty amount: 212500
Final penalty amount: 111000
Paid penalty amount: 111000

Regulation violated: Not reported
Area of violation: TSD - Closure/Post-Closure
Date violation determined: 2000-10-21 13:16:55.0
Date achieved compliance: 1994-03-18 00:00:00.0
Violation lead agency: State
Enforcement action: FINAL CIVIL JUDICIAL ACTION FOR COMPLIANCE AND/OR MONETARY PENALTY
Enforcement action date: 1992-05-27 00:00:00.0
Enf. disposition status: Not reported
Enf. disp. status date: Not reported
Enforcement lead agency: State
Proposed penalty amount: Not reported
Final penalty amount: Not reported
Paid penalty amount: Not reported

Regulation violated: Not reported
Area of violation: TSD - General
Date violation determined: 2000-10-21 13:16:55.0
Date achieved compliance: 1994-03-18 00:00:00.0
Violation lead agency: State
Enforcement action: WRITTEN INFORMAL
Enforcement action date: 1992-05-04 00:00:00.0
Enf. disposition status: Not reported
Enf. disp. status date: Not reported
Enforcement lead agency: State
Proposed penalty amount: Not reported

COURTAULDS AEROSPACE (Continued) **1000343067**

Final penalty amount: Not reported
Paid penalty amount: Not reported

Evaluation Action Summary:
Evaluation date: 1995-10-19 00:00:00.0
Evaluation: COMPLIANCE EVALUATION INSPECTION ON-SITE
Area of violation: Generators - Pre-transport
Date achieved compliance: 1995-10-19 00:00:00.0
Evaluation lead agency: State

Evaluation date: 1995-10-19 00:00:00.0
Evaluation: COMPLIANCE EVALUATION INSPECTION ON-SITE
Area of violation: TSD - Preparedness and Prevention
Date achieved compliance: 1995-10-19 00:00:00.0
Evaluation lead agency: State

Evaluation date: 1994-03-18 00:00:00.0
Evaluation: COMPLIANCE EVALUATION INSPECTION ON-SITE
Area of violation: Not reported
Date achieved compliance: Not reported
Evaluation lead agency: State

Evaluation date: 1994-01-05 00:00:00.0
Evaluation: NOT A SIGNIFICANT NON-COMPLIER
Area of violation: Not reported
Date achieved compliance: Not reported
Evaluation lead agency: State

Evaluation date: 1992-11-18 00:00:00.0
Evaluation: FINANCIAL RECORD REVIEW
Area of violation: Not reported
Date achieved compliance: Not reported
Evaluation lead agency: State

Evaluation date: 1992-06-24 00:00:00.0
Evaluation: FINANCIAL RECORD REVIEW
Area of violation: Not reported
Date achieved compliance: Not reported
Evaluation lead agency: State

Evaluation date: 1992-03-23 00:00:00.0
Evaluation: FINANCIAL RECORD REVIEW
Area of violation: TSD - Financial Requirements
Date achieved compliance: 1992-11-18 00:00:00.0
Evaluation lead agency: EPA Contractor/Grantee

Evaluation date: 1992-03-20 00:00:00.0
Evaluation: COMPLIANCE EVALUATION INSPECTION ON-SITE
Area of violation: Not reported
Date achieved compliance: Not reported
Evaluation lead agency: State

Evaluation date: 1991-07-29 00:00:00.0
Evaluation: FOCUSED COMPLIANCE INSPECTION
Area of violation: Permits - Application
Date achieved compliance: 1994-03-18 00:00:00.0
Evaluation lead agency: State

COURTAULDS AEROSPACE (Continued) **1000343067**

Evaluation date: 1991-07-29 00:00:00.0
Evaluation: FOCUSED COMPLIANCE INSPECTION
Area of violation: TSD - Container Use and Management
Date achieved compliance: 1994-03-18 00:00:00.0
Evaluation lead agency: State

Evaluation date: 1991-07-29 00:00:00.0
Evaluation: SIGNIFICANT NON-COMPLIER
Area of violation: Not reported
Date achieved compliance: Not reported
Evaluation lead agency: State

Evaluation date: 1991-07-29 00:00:00.0
Evaluation: FOCUSED COMPLIANCE INSPECTION
Area of violation: Generators - General
Date achieved compliance: 1994-03-18 00:00:00.0
Evaluation lead agency: State

Evaluation date: 1991-07-29 00:00:00.0
Evaluation: FOCUSED COMPLIANCE INSPECTION
Area of violation: TSD - Financial Requirements
Date achieved compliance: 1992-11-18 00:00:00.0
Evaluation lead agency: State

Evaluation date: 1991-07-29 00:00:00.0
Evaluation: FOCUSED COMPLIANCE INSPECTION
Area of violation: TSD - Financial Requirements
Date achieved compliance: 1994-01-05 00:00:00.0
Evaluation lead agency: State

Evaluation date: 1991-07-29 00:00:00.0
Evaluation: FOCUSED COMPLIANCE INSPECTION
Area of violation: TSD - Closure/Post-Closure
Date achieved compliance: 1994-03-18 00:00:00.0
Evaluation lead agency: State

Evaluation date: 1991-07-29 00:00:00.0
Evaluation: FOCUSED COMPLIANCE INSPECTION
Area of violation: LDR - General
Date achieved compliance: 1994-03-18 00:00:00.0
Evaluation lead agency: State

Evaluation date: 1991-07-29 00:00:00.0
Evaluation: FOCUSED COMPLIANCE INSPECTION
Area of violation: TSD - Contingency Plan and Emergency Procedures
Date achieved compliance: 1994-03-18 00:00:00.0
Evaluation lead agency: State

Evaluation date: 1991-03-25 00:00:00.0
Evaluation: FOCUSED COMPLIANCE INSPECTION
Area of violation: Generators - General
Date achieved compliance: 1994-03-18 00:00:00.0
Evaluation lead agency: State

Evaluation date: 1991-03-25 00:00:00.0
Evaluation: FOCUSED COMPLIANCE INSPECTION
Area of violation: TSD - General

COURTAULDS AEROSPACE (Continued) **1000343067**

Date achieved compliance: 1994-03-18 00:00:00.0
Evaluation lead agency: State

Evaluation date: 1991-03-25 00:00:00.0
Evaluation: FOCUSED COMPLIANCE INSPECTION
Area of violation: TSD - Preparedness and Prevention
Date achieved compliance: 1994-03-18 00:00:00.0
Evaluation lead agency: State

Evaluation date: 1991-03-25 00:00:00.0
Evaluation: FOCUSED COMPLIANCE INSPECTION
Area of violation: TSD - Contingency Plan and Emergency Procedures
Date achieved compliance: 1994-03-18 00:00:00.0
Evaluation lead agency: State

Evaluation date: 1991-03-25 00:00:00.0
Evaluation: FOCUSED COMPLIANCE INSPECTION
Area of violation: TSD - Container Use and Management
Date achieved compliance: 1994-03-18 00:00:00.0
Evaluation lead agency: State

Evaluation date: 1990-09-26 00:00:00.0
Evaluation: COMPLIANCE EVALUATION INSPECTION ON-SITE
Area of violation: Not reported
Date achieved compliance: Not reported
Evaluation lead agency: State

Evaluation date: 1988-03-31 00:00:00.0
Evaluation: FOCUSED COMPLIANCE INSPECTION
Area of violation: TSD - General
Date achieved compliance: 1988-09-23 00:00:00.0
Evaluation lead agency: State

Evaluation date: 1988-03-31 00:00:00.0
Evaluation: FOCUSED COMPLIANCE INSPECTION
Area of violation: LDR - General
Date achieved compliance: 1988-11-02 00:00:00.0
Evaluation lead agency: State

Evaluation date: 1988-03-31 00:00:00.0
Evaluation: FOCUSED COMPLIANCE INSPECTION
Area of violation: TSD - Closure/Post-Closure
Date achieved compliance: 1988-09-23 00:00:00.0
Evaluation lead agency: State

Evaluation date: 1988-03-30 00:00:00.0
Evaluation: FINANCIAL RECORD REVIEW
Area of violation: TSD - Financial Requirements
Date achieved compliance: 1988-11-02 00:00:00.0
Evaluation lead agency: State

RCRA-SQG:
Date form received by agency: 1996-09-01 00:00:00.0
Facility name: COURTAULDS AEROSPACE
Facility address: 1608 4TH ST
BERKELEY, CA 94710-1776
EPA ID: CAD009110867
Contact: Not reported

COURTAULDS AEROSPACE (Continued) **1000343067**

Contact address:	Not reported
	Not reported
Contact country:	US
Contact telephone:	Not reported
Contact email:	Not reported
EPA Region:	09
Land type:	Private
Classification:	TSDF
Description:	Handler is engaged in the treatment, storage or disposal of hazardous waste

Owner/Operator Summary:

Owner/operator name:	COURTAULDS
Owner/operator address:	50 GEORGE ST
	LONDON, W1A2B
Owner/operator country:	GB
Owner/operator telephone:	(071) 612-1000
Owner/operator email:	Not reported
Owner/operator fax:	Not reported
Owner/operator extension:	Not reported
Legal status:	Private
Owner/Operator Type:	Owner
Owner/Op start date:	Not reported
Owner/Op end date:	Not reported

Owner/operator name:	DESOTO, INC.
Owner/operator address:	1700 S. MT. PROSPECT ROAD
	CITY NOT REPORTED, IL 99999
Owner/operator country:	Not reported
Owner/operator telephone:	312-391-9000
Owner/operator email:	Not reported
Owner/operator fax:	Not reported
Owner/operator extension:	Not reported
Legal status:	Private
Owner/Operator Type:	Operator
Owner/Op start date:	Not reported
Owner/Op end date:	Not reported

Handler Activities Summary:

U.S. importer of hazardous waste:	No
Mixed waste (haz. and radioactive):	No
Recycler of hazardous waste:	No
Transporter of hazardous waste:	No
Treater, storer or disposer of HW:	No
Underground injection activity:	No
On-site burner exemption:	No
Furnace exemption:	No
Used oil fuel burner:	No
Used oil processor:	No
User oil refiner:	No
Used oil fuel marketer to burner:	No
Used oil Specification marketer:	No
Used oil transfer facility:	No
Used oil transporter:	No

COURTAULDS AEROSPACE (Continued) **1000343067**

Historical Generators:
Date form received by agency: 1996-09-01 00:00:00.0
Site name: COURTAULDS AEROSPACE
Classification: Small Quantity Generator

Date form received by agency: 1996-01-19 00:00:00.0
Site name: COURTAULDS AEROSPACE
Classification: Large Quantity Generator

Date form received by agency: 1994-03-31 00:00:00.0
Site name: COURTAULDS AEROSPACE
Classification: Large Quantity Generator

Date form received by agency: 1993-11-04 00:00:00.0
Site name: COURTAULDS AEROSPACE
Classification: Large Quantity Generator

Date form received by agency: 1992-03-16 00:00:00.0
Site name: DESOTO AEROSPACE COATINGS, INC.
Classification: Large Quantity Generator

Date form received by agency: 1990-04-16 00:00:00.0
Site name: DESOTO INC.
Classification: Large Quantity Generator

Corrective Action Summary:
Event date: 1986-01-01 00:00:00.0
Event: STABILIZATION/INTERIM MEASURES DECISION-GROUNDWATER EXTRACTION & TREATMENT

Event date: 1988-04-20 00:00:00.0
Event: INVESTIGATION IMPOSITION

Event date: 1990-09-06 00:00:00.0
Event: LEAD AGENCY DETERMINATION

Event date: 1990-09-06 00:00:00.0
Event: CA PRIORITIZATION-LOW CA PRIORITY

Event date: 1990-09-06 00:00:00.0
Event: PA OR CERCLA INSPECTION

Event date: 1992-02-28 00:00:00.0
Event: INVESTIGATION WORKPLAN APPROVED

Event date: 1992-04-14 00:00:00.0
Event: RFA COMPLETED

Event date: 1992-04-14 00:00:00.0
Event: RFA COMPLETED-ASSESSMENT WAS A RFA

Event date: 1992-04-14 00:00:00.0
Event: DETERMINATION OF NEED FOR AN INVESTIGATION-INVESTIGATION IS NECESSARY

Event date: 1993-04-30 00:00:00.0
Event: RELEASE TO GW CONTROLLED DETERMINATION-YES, APPLICABLE AS OF THIS DATE

COURTAULDS AEROSPACE (Continued) **1000343067**

Event date: 1994-03-29 00:00:00.0
Event: HUMAN EXPOSURES CONTROLLED DETERMINATION-YES, APPLICABLE AS OF THIS DATE

Event date: 1994-03-29 00:00:00.0
Event: INVESTIGATION COMPLETE

Event date: 1994-06-30 00:00:00.0
Event: STABILIZATION CONSTRUCTION COMPLETED

Event date: 1994-08-04 00:00:00.0
Event: STABILIZATION MEASURES EVALUATION-FACILITY NOT AMENABLE TO STABILIZATION

Event date: 1994-08-04 00:00:00.0
Event: CA PRIORITIZATION-MEDIUM CA PRIORITY

Event date: 1994-08-04 00:00:00.0
Event: STABILIZATION MEASURES EVALUATION-FACILITY NOT AMENABLE TO STABILIZATION

Event date: 1996-03-01 00:00:00.0
Event: STABILIZATION CONSTRUCTION COMPLETED

Event date: 1997-09-25 00:00:00.0
Event: REFERRED TO A NON-RCRA AUTHORITY

Event date: 1997-09-29 00:00:00.0
Event: RELEASE TO GW CONTROLLED DETERMINATION-FACILITY DOES NOT MEET DEFINITION

Event date: 1997-09-29 00:00:00.0
Event: RELEASE TO GW CONTROLLED DETERMINATION-FACILITY DOES NOT MEET DEFINITION

Event date: 2010-02-19 00:00:00.0
Event: RELEASE TO GW CONTROLLED DETERMINATION-YES, APPLICABLE AS OF THIS DATE

Event date: 2010-02-19 00:00:00.0
Event: HUMAN EXPOSURES CONTROLLED DETERMINATION-YES, APPLICABLE AS OF THIS DATE

Event date: 2010-02-19 00:00:00.0
Event: REMEDY CONSTRUCTION-REMEDY CONSTRUCTED

Event date: 2010-02-19 00:00:00.0
Event: REMEDY CONSTRUCTION-REMEDY CONSTRUCTED

Event date: 2010-02-19 00:00:00.0
Event: HUMAN EXPOSURES CONTROLLED DETERMINATION-YES, APPLICABLE AS OF THIS DATE

Event date: 2010-02-19 00:00:00.0
Event: RELEASE TO GW CONTROLLED DETERMINATION-YES, APPLICABLE AS OF THIS DATE

Event date: Not reported
Event: RFA NEED BY ANOTHER AGCY

COURTAULDS AEROSPACE (Continued) **1000343067**

Facility Has Received Notices of Violations:

Regulation violated:	Not reported
Area of violation:	TSD - Financial Requirements
Date violation determined:	2002-12-18 15:00:13.0
Date achieved compliance:	1992-11-18 00:00:00.0
Violation lead agency:	EPA
Enforcement action:	Not reported
Enforcement action date:	Not reported
Enf. disposition status:	Not reported
Enf. disp. status date:	Not reported
Enforcement lead agency:	Not reported
Proposed penalty amount:	Not reported
Final penalty amount:	Not reported
Paid penalty amount:	Not reported

Regulation violated:	Not reported
Area of violation:	TSD - Preparedness and Prevention
Date violation determined:	2000-10-21 13:16:55.0
Date achieved compliance:	1994-03-18 00:00:00.0
Violation lead agency:	State
Enforcement action:	INITIAL 3008(A) COMPLIANCE
Enforcement action date:	1992-07-31 00:00:00.0
Enf. disposition status:	Not reported
Enf. disp. status date:	Not reported
Enforcement lead agency:	State
Proposed penalty amount:	212500
Final penalty amount:	111000
Paid penalty amount:	111000

Regulation violated:	Not reported
Area of violation:	TSD - Financial Requirements
Date violation determined:	2000-10-21 13:16:55.0
Date achieved compliance:	1992-11-18 00:00:00.0
Violation lead agency:	State
Enforcement action:	FINAL CIVIL JUDICIAL ACTION FOR COMPLIANCE AND/OR MONETARY PENALTY
Enforcement action date:	1992-05-27 00:00:00.0
Enf. disposition status:	Not reported
Enf. disp. status date:	Not reported
Enforcement lead agency:	State
Proposed penalty amount:	Not reported
Final penalty amount:	Not reported
Paid penalty amount:	Not reported

Regulation violated:	Not reported
Area of violation:	Permits - Application
Date violation determined:	2000-10-21 13:16:55.0
Date achieved compliance:	1994-03-18 00:00:00.0
Violation lead agency:	State
Enforcement action:	WRITTEN INFORMAL
Enforcement action date:	1992-05-04 00:00:00.0
Enf. disposition status:	Not reported
Enf. disp. status date:	Not reported
Enforcement lead agency:	State
Proposed penalty amount:	Not reported
Final penalty amount:	Not reported
Paid penalty amount:	Not reported

COURTAULDS AEROSPACE (Continued) **1000343067**

Regulation violated: Not reported
Area of violation: TSD - Preparedness and Prevention
Date violation determined: 2000-10-21 13:16:55.0
Date achieved compliance: 1994-03-18 00:00:00.0
Violation lead agency: State
Enforcement action: WRITTEN INFORMAL
Enforcement action date: 1992-05-04 00:00:00.0
Enf. disposition status: Not reported
Enf. disp. status date: Not reported
Enforcement lead agency: State
Proposed penalty amount: Not reported
Final penalty amount: Not reported
Paid penalty amount: Not reported

Regulation violated: Not reported
Area of violation: TSD - General
Date violation determined: 2000-10-21 13:16:55.0
Date achieved compliance: 1994-03-18 00:00:00.0
Violation lead agency: State
Enforcement action: FINAL CIVIL JUDICIAL ACTION FOR COMPLIANCE AND/OR MONETARY PENALTY
Enforcement action date: 1992-05-27 00:00:00.0
Enf. disposition status: Not reported
Enf. disp. status date: Not reported
Enforcement lead agency: State
Proposed penalty amount: Not reported
Final penalty amount: Not reported
Paid penalty amount: Not reported

Regulation violated: Not reported
Area of violation: TSD - Container Use and Management
Date violation determined: 2000-10-21 13:16:55.0
Date achieved compliance: 1994-03-18 00:00:00.0
Violation lead agency: State
Enforcement action: INITIAL 3008(A) COMPLIANCE
Enforcement action date: 1992-07-31 00:00:00.0
Enf. disposition status: Not reported
Enf. disp. status date: Not reported
Enforcement lead agency: State
Proposed penalty amount: 212500
Final penalty amount: 111000
Paid penalty amount: 111000

Regulation violated: Not reported
Area of violation: TSD - Closure/Post-Closure
Date violation determined: 2000-10-21 13:16:55.0
Date achieved compliance: 1994-03-18 00:00:00.0
Violation lead agency: State
Enforcement action: WRITTEN INFORMAL
Enforcement action date: 1992-05-04 00:00:00.0
Enf. disposition status: Not reported
Enf. disp. status date: Not reported
Enforcement lead agency: State
Proposed penalty amount: Not reported
Final penalty amount: Not reported
Paid penalty amount: Not reported

Regulation violated: Not reported

COURTAULDS AEROSPACE (Continued) **1000343067**

Area of violation: LDR - General
Date violation determined: 2000-10-21 13:16:55.0
Date achieved compliance: 1994-03-18 00:00:00.0
Violation lead agency: State
Enforcement action: INITIAL 3008(A) COMPLIANCE
Enforcement action date: 1992-07-31 00:00:00.0
Enf. disposition status: Not reported
Enf. disp. status date: Not reported
Enforcement lead agency: State
Proposed penalty amount: 212500
Final penalty amount: 111000
Paid penalty amount: 111000

Regulation violated: Not reported
Area of violation: TSD - Financial Requirements
Date violation determined: 2000-10-21 13:16:55.0
Date achieved compliance: 1994-01-05 00:00:00.0
Violation lead agency: State
Enforcement action: FINAL CIVIL JUDICIAL ACTION FOR COMPLIANCE AND/OR MONETARY PENALTY
Enforcement action date: 1992-05-27 00:00:00.0
Enf. disposition status: Not reported
Enf. disp. status date: Not reported
Enforcement lead agency: State
Proposed penalty amount: Not reported
Final penalty amount: Not reported
Paid penalty amount: Not reported

Regulation violated: Not reported
Area of violation: TSD - Preparedness and Prevention
Date violation determined: 2000-10-21 13:16:55.0
Date achieved compliance: 1994-03-18 00:00:00.0
Violation lead agency: State
Enforcement action: FINAL CIVIL JUDICIAL ACTION FOR COMPLIANCE AND/OR MONETARY PENALTY
Enforcement action date: 1992-05-27 00:00:00.0
Enf. disposition status: Not reported
Enf. disp. status date: Not reported
Enforcement lead agency: State
Proposed penalty amount: Not reported
Final penalty amount: Not reported
Paid penalty amount: Not reported

Regulation violated: Not reported
Area of violation: TSD - Financial Requirements
Date violation determined: 2000-10-21 13:16:55.0
Date achieved compliance: 1994-01-05 00:00:00.0
Violation lead agency: State
Enforcement action: WRITTEN INFORMAL
Enforcement action date: 1992-05-04 00:00:00.0
Enf. disposition status: Not reported
Enf. disp. status date: Not reported
Enforcement lead agency: State
Proposed penalty amount: Not reported
Final penalty amount: Not reported
Paid penalty amount: Not reported

Regulation violated: Not reported
Area of violation: Generators - Pre-transport

COURTAULDS AEROSPACE (Continued) **1000343067**

Date violation determined: 2000-10-21 13:16:55.0
Date achieved compliance: 1995-10-19 00:00:00.0
Violation lead agency: State
Enforcement action: WRITTEN INFORMAL
Enforcement action date: 1995-10-19 00:00:00.0
Enf. disposition status: Not reported
Enf. disp. status date: Not reported
Enforcement lead agency: State
Proposed penalty amount: Not reported
Final penalty amount: Not reported
Paid penalty amount: Not reported

Regulation violated: Not reported
Area of violation: TSD - Closure/Post-Closure
Date violation determined: 2000-10-21 13:16:55.0
Date achieved compliance: 1994-03-18 00:00:00.0
Violation lead agency: State
Enforcement action: INITIAL 3008(A) COMPLIANCE
Enforcement action date: 1992-07-31 00:00:00.0
Enf. disposition status: Not reported
Enf. disp. status date: Not reported
Enforcement lead agency: State
Proposed penalty amount: 212500
Final penalty amount: 111000
Paid penalty amount: 111000

Regulation violated: Not reported
Area of violation: TSD - Container Use and Management
Date violation determined: 2000-10-21 13:16:55.0
Date achieved compliance: 1994-03-18 00:00:00.0
Violation lead agency: State
Enforcement action: FINAL CIVIL JUDICIAL ACTION FOR COMPLIANCE AND/OR MONETARY PENALTY
Enforcement action date: 1992-05-27 00:00:00.0
Enf. disposition status: Not reported
Enf. disp. status date: Not reported
Enforcement lead agency: State
Proposed penalty amount: Not reported
Final penalty amount: Not reported
Paid penalty amount: Not reported

Regulation violated: Not reported
Area of violation: Generators - General
Date violation determined: 2000-10-21 13:16:55.0
Date achieved compliance: 1994-03-18 00:00:00.0
Violation lead agency: State
Enforcement action: WRITTEN INFORMAL
Enforcement action date: 1992-05-04 00:00:00.0
Enf. disposition status: Not reported
Enf. disp. status date: Not reported
Enforcement lead agency: State
Proposed penalty amount: Not reported
Final penalty amount: Not reported
Paid penalty amount: Not reported

Regulation violated: Not reported
Area of violation: TSD - Financial Requirements
Date violation determined: 2000-10-21 13:16:55.0

COURTAULDS AEROSPACE (Continued) **1000343067**

Date achieved compliance: 1992-11-18 00:00:00.0
Violation lead agency: State
Enforcement action: INITIAL 3008(A) COMPLIANCE
Enforcement action date: 1992-07-31 00:00:00.0
Enf. disposition status: Not reported
Enf. disp. status date: Not reported
Enforcement lead agency: State
Proposed penalty amount: 212500
Final penalty amount: 111000
Paid penalty amount: 111000

Regulation violated: Not reported
Area of violation: Generators - General
Date violation determined: 2000-10-21 13:16:55.0
Date achieved compliance: 1994-03-18 00:00:00.0
Violation lead agency: State
Enforcement action: INITIAL 3008(A) COMPLIANCE
Enforcement action date: 1992-07-31 00:00:00.0
Enf. disposition status: Not reported
Enf. disp. status date: Not reported
Enforcement lead agency: State
Proposed penalty amount: 212500
Final penalty amount: 111000
Paid penalty amount: 111000

Regulation violated: Not reported
Area of violation: LDR - General
Date violation determined: 2000-10-21 13:16:55.0
Date achieved compliance: 1994-03-18 00:00:00.0
Violation lead agency: State
Enforcement action: FINAL CIVIL JUDICIAL ACTION FOR COMPLIANCE AND/OR MONETARY PENALTY
Enforcement action date: 1992-05-27 00:00:00.0
Enf. disposition status: Not reported
Enf. disp. status date: Not reported
Enforcement lead agency: State
Proposed penalty amount: Not reported
Final penalty amount: Not reported
Paid penalty amount: Not reported

Regulation violated: Not reported
Area of violation: TSD - Preparedness and Prevention
Date violation determined: 2000-10-21 13:16:55.0
Date achieved compliance: 1995-10-19 00:00:00.0
Violation lead agency: State
Enforcement action: WRITTEN INFORMAL
Enforcement action date: 1995-10-19 00:00:00.0
Enf. disposition status: Not reported
Enf. disp. status date: Not reported
Enforcement lead agency: State
Proposed penalty amount: Not reported
Final penalty amount: Not reported
Paid penalty amount: Not reported

Regulation violated: Not reported
Area of violation: TSD - Contingency Plan and Emergency Procedures
Date violation determined: 2000-10-21 13:16:55.0
Date achieved compliance: 1994-03-18 00:00:00.0

COURTAULDS AEROSPACE (Continued) **1000343067**

Violation lead agency: State
Enforcement action: FINAL CIVIL JUDICIAL ACTION FOR COMPLIANCE AND/OR MONETARY PENALTY
Enforcement action date: 1992-05-27 00:00:00.0
Enf. disposition status: Not reported
Enf. disp. status date: Not reported
Enforcement lead agency: State
Proposed penalty amount: Not reported
Final penalty amount: Not reported
Paid penalty amount: Not reported

Regulation violated: Not reported
Area of violation: TSD - Financial Requirements
Date violation determined: 2000-10-21 13:16:55.0
Date achieved compliance: 1992-11-18 00:00:00.0
Violation lead agency: State
Enforcement action: WRITTEN INFORMAL
Enforcement action date: 1992-05-04 00:00:00.0
Enf. disposition status: Not reported
Enf. disp. status date: Not reported
Enforcement lead agency: State
Proposed penalty amount: Not reported
Final penalty amount: Not reported
Paid penalty amount: Not reported

Regulation violated: Not reported
Area of violation: TSD - Container Use and Management
Date violation determined: 2000-10-21 13:16:55.0
Date achieved compliance: 1994-03-18 00:00:00.0
Violation lead agency: State
Enforcement action: WRITTEN INFORMAL
Enforcement action date: 1992-05-04 00:00:00.0
Enf. disposition status: Not reported
Enf. disp. status date: Not reported
Enforcement lead agency: State
Proposed penalty amount: Not reported
Final penalty amount: Not reported
Paid penalty amount: Not reported

Regulation violated: Not reported
Area of violation: TSD - General
Date violation determined: 2000-10-21 13:16:55.0
Date achieved compliance: 1994-03-18 00:00:00.0
Violation lead agency: State
Enforcement action: INITIAL 3008(A) COMPLIANCE
Enforcement action date: 1992-07-31 00:00:00.0
Enf. disposition status: Not reported
Enf. disp. status date: Not reported
Enforcement lead agency: State
Proposed penalty amount: 212500
Final penalty amount: 111000
Paid penalty amount: 111000

Regulation violated: Not reported
Area of violation: TSD - Financial Requirements
Date violation determined: 2000-10-21 13:16:55.0
Date achieved compliance: 1988-11-02 00:00:00.0
Violation lead agency: State

COURTAULDS AEROSPACE (Continued) **1000343067**

Enforcement action: WRITTEN INFORMAL
Enforcement action date: 1988-05-03 00:00:00.0
Enf. disposition status: Not reported
Enf. disp. status date: Not reported
Enforcement lead agency: State
Proposed penalty amount: Not reported
Final penalty amount: Not reported
Paid penalty amount: Not reported

Regulation violated: Not reported
Area of violation: TSD - Contingency Plan and Emergency Procedures
Date violation determined: 2000-10-21 13:16:55.0
Date achieved compliance: 1994-03-18 00:00:00.0
Violation lead agency: State
Enforcement action: INITIAL 3008(A) COMPLIANCE
Enforcement action date: 1992-07-31 00:00:00.0
Enf. disposition status: Not reported
Enf. disp. status date: Not reported
Enforcement lead agency: State
Proposed penalty amount: 212500
Final penalty amount: 111000
Paid penalty amount: 111000

Regulation violated: Not reported
Area of violation: Generators - General
Date violation determined: 2000-10-21 13:16:55.0
Date achieved compliance: 1994-03-18 00:00:00.0
Violation lead agency: State
Enforcement action: FINAL CIVIL JUDICIAL ACTION FOR COMPLIANCE AND/OR MONETARY PENALTY
Enforcement action date: 1992-05-27 00:00:00.0
Enf. disposition status: Not reported
Enf. disp. status date: Not reported
Enforcement lead agency: State
Proposed penalty amount: Not reported
Final penalty amount: Not reported
Paid penalty amount: Not reported

Regulation violated: Not reported
Area of violation: Permits - Application
Date violation determined: 2000-10-21 13:16:55.0
Date achieved compliance: 1994-03-18 00:00:00.0
Violation lead agency: State
Enforcement action: FINAL CIVIL JUDICIAL ACTION FOR COMPLIANCE AND/OR MONETARY PENALTY
Enforcement action date: 1992-05-27 00:00:00.0
Enf. disposition status: Not reported
Enf. disp. status date: Not reported
Enforcement lead agency: State
Proposed penalty amount: Not reported
Final penalty amount: Not reported
Paid penalty amount: Not reported

Regulation violated: Not reported
Area of violation: TSD - Closure/Post-Closure
Date violation determined: 2000-10-21 13:16:55.0
Date achieved compliance: 1988-09-23 00:00:00.0
Violation lead agency: State
Enforcement action: WRITTEN INFORMAL

COURTAULDS AEROSPACE (Continued) **1000343067**

Enforcement action date: 1988-04-27 00:00:00.0
Enf. disposition status: Not reported
Enf. disp. status date: Not reported
Enforcement lead agency: State
Proposed penalty amount: Not reported
Final penalty amount: Not reported
Paid penalty amount: Not reported

Regulation violated: Not reported
Area of violation: LDR - General
Date violation determined: 2000-10-21 13:16:55.0
Date achieved compliance: 1994-03-18 00:00:00.0
Violation lead agency: State
Enforcement action: WRITTEN INFORMAL
Enforcement action date: 1992-05-04 00:00:00.0
Enf. disposition status: Not reported
Enf. disp. status date: Not reported
Enforcement lead agency: State
Proposed penalty amount: Not reported
Final penalty amount: Not reported
Paid penalty amount: Not reported

Regulation violated: Not reported
Area of violation: LDR - General
Date violation determined: 2000-10-21 13:16:55.0
Date achieved compliance: 1988-11-02 00:00:00.0
Violation lead agency: State
Enforcement action: WRITTEN INFORMAL
Enforcement action date: 1988-08-23 00:00:00.0
Enf. disposition status: Not reported
Enf. disp. status date: Not reported
Enforcement lead agency: EPA
Proposed penalty amount: Not reported
Final penalty amount: Not reported
Paid penalty amount: Not reported

Regulation violated: Not reported
Area of violation: TSD - Contingency Plan and Emergency Procedures
Date violation determined: 2000-10-21 13:16:55.0
Date achieved compliance: 1994-03-18 00:00:00.0
Violation lead agency: State
Enforcement action: WRITTEN INFORMAL
Enforcement action date: 1992-05-04 00:00:00.0
Enf. disposition status: Not reported
Enf. disp. status date: Not reported
Enforcement lead agency: State
Proposed penalty amount: Not reported
Final penalty amount: Not reported
Paid penalty amount: Not reported

Regulation violated: Not reported
Area of violation: TSD - General
Date violation determined: 2000-10-21 13:16:55.0
Date achieved compliance: 1988-09-23 00:00:00.0
Violation lead agency: State
Enforcement action: WRITTEN INFORMAL
Enforcement action date: 1988-04-27 00:00:00.0

COURTAULDS AEROSPACE (Continued) **1000343067**

Enf. disposition status: Not reported
Enf. disp. status date: Not reported
Enforcement lead agency: State
Proposed penalty amount: Not reported
Final penalty amount: Not reported
Paid penalty amount: Not reported

Regulation violated: Not reported
Area of violation: Permits - Application
Date violation determined: 2000-10-21 13:16:55.0
Date achieved compliance: 1994-03-18 00:00:00.0
Violation lead agency: State
Enforcement action: INITIAL 3008(A) COMPLIANCE
Enforcement action date: 1992-07-31 00:00:00.0
Enf. disposition status: Not reported
Enf. disp. status date: Not reported
Enforcement lead agency: State
Proposed penalty amount: 212500
Final penalty amount: 111000
Paid penalty amount: 111000

Regulation violated: Not reported
Area of violation: TSD - Financial Requirements
Date violation determined: 2000-10-21 13:16:55.0
Date achieved compliance: 1994-01-05 00:00:00.0
Violation lead agency: State
Enforcement action: INITIAL 3008(A) COMPLIANCE
Enforcement action date: 1992-07-31 00:00:00.0
Enf. disposition status: Not reported
Enf. disp. status date: Not reported
Enforcement lead agency: State
Proposed penalty amount: 212500
Final penalty amount: 111000
Paid penalty amount: 111000

Regulation violated: Not reported
Area of violation: TSD - Closure/Post-Closure
Date violation determined: 2000-10-21 13:16:55.0
Date achieved compliance: 1994-03-18 00:00:00.0
Violation lead agency: State
Enforcement action: FINAL CIVIL JUDICIAL ACTION FOR COMPLIANCE AND/OR MONETARY PENALTY
Enforcement action date: 1992-05-27 00:00:00.0
Enf. disposition status: Not reported
Enf. disp. status date: Not reported
Enforcement lead agency: State
Proposed penalty amount: Not reported
Final penalty amount: Not reported
Paid penalty amount: Not reported

Regulation violated: Not reported
Area of violation: TSD - General
Date violation determined: 2000-10-21 13:16:55.0
Date achieved compliance: 1994-03-18 00:00:00.0
Violation lead agency: State
Enforcement action: WRITTEN INFORMAL
Enforcement action date: 1992-05-04 00:00:00.0
Enf. disposition status: Not reported

COURTAULDS AEROSPACE (Continued) **1000343067**

Enf. disp. status date: Not reported
Enforcement lead agency: State
Proposed penalty amount: Not reported
Final penalty amount: Not reported
Paid penalty amount: Not reported

Evaluation Action Summary:

Evaluation date: 1995-10-19 00:00:00.0
Evaluation: COMPLIANCE EVALUATION INSPECTION ON-SITE
Area of violation: Generators - Pre-transport
Date achieved compliance: 1995-10-19 00:00:00.0
Evaluation lead agency: State

Evaluation date: 1995-10-19 00:00:00.0
Evaluation: COMPLIANCE EVALUATION INSPECTION ON-SITE
Area of violation: TSD - Preparedness and Prevention
Date achieved compliance: 1995-10-19 00:00:00.0
Evaluation lead agency: State

Evaluation date: 1994-03-18 00:00:00.0
Evaluation: COMPLIANCE EVALUATION INSPECTION ON-SITE
Area of violation: Not reported
Date achieved compliance: Not reported
Evaluation lead agency: State

Evaluation date: 1994-01-05 00:00:00.0
Evaluation: NOT A SIGNIFICANT NON-COMPLIER
Area of violation: Not reported
Date achieved compliance: Not reported
Evaluation lead agency: State

Evaluation date: 1992-11-18 00:00:00.0
Evaluation: FINANCIAL RECORD REVIEW
Area of violation: Not reported
Date achieved compliance: Not reported
Evaluation lead agency: State

Evaluation date: 1992-06-24 00:00:00.0
Evaluation: FINANCIAL RECORD REVIEW
Area of violation: Not reported
Date achieved compliance: Not reported
Evaluation lead agency: State

Evaluation date: 1992-03-23 00:00:00.0
Evaluation: FINANCIAL RECORD REVIEW
Area of violation: TSD - Financial Requirements
Date achieved compliance: 1992-11-18 00:00:00.0
Evaluation lead agency: EPA Contractor/Grantee

Evaluation date: 1992-03-20 00:00:00.0
Evaluation: COMPLIANCE EVALUATION INSPECTION ON-SITE
Area of violation: Not reported
Date achieved compliance: Not reported
Evaluation lead agency: State

Evaluation date: 1991-07-29 00:00:00.0
Evaluation: FOCUSED COMPLIANCE INSPECTION

COURTAULDS AEROSPACE (Continued) **1000343067**

Area of violation: Permits - Application
Date achieved compliance: 1994-03-18 00:00:00.0
Evaluation lead agency: State

Evaluation date: 1991-07-29 00:00:00.0
Evaluation: FOCUSED COMPLIANCE INSPECTION
Area of violation: TSD - Container Use and Management
Date achieved compliance: 1994-03-18 00:00:00.0
Evaluation lead agency: State

Evaluation date: 1991-07-29 00:00:00.0
Evaluation: SIGNIFICANT NON-COMPLIER
Area of violation: Not reported
Date achieved compliance: Not reported
Evaluation lead agency: State

Evaluation date: 1991-07-29 00:00:00.0
Evaluation: FOCUSED COMPLIANCE INSPECTION
Area of violation: Generators - General
Date achieved compliance: 1994-03-18 00:00:00.0
Evaluation lead agency: State

Evaluation date: 1991-07-29 00:00:00.0
Evaluation: FOCUSED COMPLIANCE INSPECTION
Area of violation: TSD - Financial Requirements
Date achieved compliance: 1992-11-18 00:00:00.0
Evaluation lead agency: State

Evaluation date: 1991-07-29 00:00:00.0
Evaluation: FOCUSED COMPLIANCE INSPECTION
Area of violation: TSD - Financial Requirements
Date achieved compliance: 1994-01-05 00:00:00.0
Evaluation lead agency: State

Evaluation date: 1991-07-29 00:00:00.0
Evaluation: FOCUSED COMPLIANCE INSPECTION
Area of violation: TSD - Closure/Post-Closure
Date achieved compliance: 1994-03-18 00:00:00.0
Evaluation lead agency: State

Evaluation date: 1991-07-29 00:00:00.0
Evaluation: FOCUSED COMPLIANCE INSPECTION
Area of violation: LDR - General
Date achieved compliance: 1994-03-18 00:00:00.0
Evaluation lead agency: State

Evaluation date: 1991-07-29 00:00:00.0
Evaluation: FOCUSED COMPLIANCE INSPECTION
Area of violation: TSD - Contingency Plan and Emergency Procedures
Date achieved compliance: 1994-03-18 00:00:00.0
Evaluation lead agency: State

Evaluation date: 1991-03-25 00:00:00.0
Evaluation: FOCUSED COMPLIANCE INSPECTION
Area of violation: Generators - General
Date achieved compliance: 1994-03-18 00:00:00.0
Evaluation lead agency: State

COURTAULDS AEROSPACE (Continued) **1000343067**

Evaluation date: 1991-03-25 00:00:00.0
Evaluation: FOCUSED COMPLIANCE INSPECTION
Area of violation: TSD - General
Date achieved compliance: 1994-03-18 00:00:00.0
Evaluation lead agency: State

Evaluation date: 1991-03-25 00:00:00.0
Evaluation: FOCUSED COMPLIANCE INSPECTION
Area of violation: TSD - Preparedness and Prevention
Date achieved compliance: 1994-03-18 00:00:00.0
Evaluation lead agency: State

Evaluation date: 1991-03-25 00:00:00.0
Evaluation: FOCUSED COMPLIANCE INSPECTION
Area of violation: TSD - Contingency Plan and Emergency Procedures
Date achieved compliance: 1994-03-18 00:00:00.0
Evaluation lead agency: State

Evaluation date: 1991-03-25 00:00:00.0
Evaluation: FOCUSED COMPLIANCE INSPECTION
Area of violation: TSD - Container Use and Management
Date achieved compliance: 1994-03-18 00:00:00.0
Evaluation lead agency: State

Evaluation date: 1990-09-26 00:00:00.0
Evaluation: COMPLIANCE EVALUATION INSPECTION ON-SITE
Area of violation: Not reported
Date achieved compliance: Not reported
Evaluation lead agency: State

Evaluation date: 1988-03-31 00:00:00.0
Evaluation: FOCUSED COMPLIANCE INSPECTION
Area of violation: TSD - General
Date achieved compliance: 1988-09-23 00:00:00.0
Evaluation lead agency: State

Evaluation date: 1988-03-31 00:00:00.0
Evaluation: FOCUSED COMPLIANCE INSPECTION
Area of violation: LDR - General
Date achieved compliance: 1988-11-02 00:00:00.0
Evaluation lead agency: State

Evaluation date: 1988-03-31 00:00:00.0
Evaluation: FOCUSED COMPLIANCE INSPECTION
Area of violation: TSD - Closure/Post-Closure
Date achieved compliance: 1988-09-23 00:00:00.0
Evaluation lead agency: State

Evaluation date: 1988-03-30 00:00:00.0
Evaluation: FINANCIAL RECORD REVIEW
Area of violation: TSD - Financial Requirements
Date achieved compliance: 1988-11-02 00:00:00.0
Evaluation lead agency: State

ENVIROSTOR:
Name: DESOTO INCORPORATED
Address: 1608 4TH STREET
City,State,Zip: BERKELEY, CA 94710

COURTAULDS AEROSPACE (Continued) **1000343067**

Facility ID: 1280084
Status: Refer: RWQCB
Status Date: 03/24/2009
Site Code: Not reported
Site Type: Historical
Site Type Detailed: * Historical
Acres: 0
NPL: NO
Regulatory Agencies: RWQCB 2 - San Francisco Bay
Lead Agency: RWQCB 2 - San Francisco Bay
Program Manager: Not reported
Supervisor: Referred - Not Assigned
Division Branch: Cleanup Berkeley
Assembly: 15
Senate: 09
Special Program: Not reported
Restricted Use: NO
Site Mgmt Req: NONE SPECIFIED
Funding: Not reported
Latitude: 37.87305
Longitude: -122.3022
APN: NONE SPECIFIED
Past Use: NONE SPECIFIED
Potential COC: NONE SPECIFIED
Confirmed COC: NONE SPECIFIED
Potential Description: NONE SPECIFIED
Alias Name: Not reported
Alias Type: Not reported

Completed Info:
Completed Area Name: Not reported
Completed Sub Area Name: Not reported
Completed Document Type: Not reported
Completed Date: Not reported
Comments: Not reported

Future Area Name: Not reported
Future Sub Area Name: Not reported
Future Document Type: Not reported
Future Due Date: Not reported
Schedule Area Name: Not reported
Schedule Sub Area Name: Not reported
Schedule Document Type: Not reported
Schedule Due Date: Not reported
Schedule Revised Date: Not reported

LUST REG 2:
Region: 2
Facility Id: 01-2360
Facility Status: Case Closed
Case Number: 012360
How Discovered: Tank Closure
Leak Cause: Structure Failure
Leak Source: Tank
Date Leak Confirmed: Not reported
Oversight Program: LUST
Prelim. Site Assesment Wokplan Submitted: Not reported

COURTAULDS AEROSPACE (Continued) **1000343067**

Preliminary Site Assesment Began: Not reported
Pollution Characterization Began: Not reported
Pollution Remediation Plan Submitted: 10/1/1992
Date Remediation Action Underway: Not reported
Date Post Remedial Action Monitoring Began: Not reported

LUST:
Name: DESOTO
Address: 1608 4TH ST
City,State,Zip: BERKELEY, CA 94704
Lead Agency: SAN FRANCISCO BAY RWQCB (REGION 2)
Case Type: LUST Cleanup Site
Geo Track: http://geotracker.waterboards.ca.gov/profile_report.asp?global_id=T0600102170
Global Id: T0600102170
Latitude: 37.873495
Longitude: -122.3017911
Status: Completed - Case Closed
Status Date: 01/01/1999
Case Worker: UUU
RB Case Number: 01-2360
Local Agency: BERKELEY, CITY OF
File Location: Not reported
Local Case Number: 012360
Potential Media Affect: Other Groundwater (uses other than drinking water)
Potential Contaminants of Concern: Gasoline
Site History: Not reported

LUST:
Global Id: T0600102170
Contact Type: Local Agency Caseworker
Contact Name: GEOFFERY FIEDLER
Organization Name: BERKELEY, CITY OF
Address: 2118 MILVIA STREET 3RD FLOOR
City: BERKELEY
Email: gfiedler@ci.berkeley.ca.us
Phone Number: Not reported

Global Id: T0600102170
Contact Type: Regional Board Caseworker
Contact Name: Regional Water Board
Organization Name: SAN FRANCISCO BAY RWQCB (REGION 2)
Address: 1515 CLAY ST SUITE 1400
City: OAKLAND
Email: Not reported
Phone Number: Not reported

LUST:
Global Id: T0600102170
Action Type: Other
Date: 10/05/1989
Action: Leak Discovery

Global Id: T0600102170
Action Type: Other
Date: 10/05/1989
Action: Leak Stopped

COURTAULDS AEROSPACE (Continued) **1000343067**

Global Id: T0600102170
Action Type: Other
Date: 10/05/1989
Action: Leak Reported

LUST:
Global Id: T0600102170
Status: Open - Case Begin Date
Status Date: 10/05/1989

Global Id: T0600102170
Status: Open - Remediation
Status Date: 10/01/1992

Global Id: T0600102170
Status: Completed - Case Closed
Status Date: 01/01/1999

CPS-SLIC:
Name: PRC-DESOTO INTERNATIONAL
Address: 1608 4TH ST
City,State,Zip: BERKELEY, CA 94710
Region: STATE
Facility Status: **Completed - Case Closed**
Status Date: 06/20/2016
Global Id: SL18280701
Lead Agency: SAN FRANCISCO BAY RWQCB (REGION 2)
Lead Agency Case Number: Not reported
Latitude: 37.873666
Longitude: -122.300693
Case Type: Cleanup Program Site
Case Worker: UUU
Local Agency: Not reported
RB Case Number: 01S0006
File Location: All Files are on GeoTracker or in the Local Agency Database
Potential Media Affected: Not reported
Potential Contaminants of Concern: Not reported
Site History: Not reported

Click here to access the California GeoTracker records for this facility:

HIST UST:
Name: DESOTO INC
Address: 1608 4TH STREET
City,State,Zip: BERKELEY, CA 94710
File Number: 00035F07
URL: http://geotracker.waterboards.ca.gov/ustpdfs/pdf/00035F07.pdf
Region: STATE
Facility ID: 00000019592
Facility Type: Other
Other Type: COATINGS MANUFACTURE
Contact Name: K. P. FLAKS
Telephone: 4155261525
Owner Name: DESOTO, INC.
Owner Address: 1608 4TH STREET

COURTAULDS AEROSPACE (Continued) **1000343067**

Owner City,St,Zip:	BERKELEY, CA 94710
Total Tanks:	0012
Tank Num:	001
Container Num:	T-50, T-51
Year Installed:	1984
Tank Capacity:	00010000
Tank Used for:	PRODUCT
Type of Fuel:	Not reported
Container Construction Thickness:	5/16
Leak Detection:	Sensor Instrument, Groundwater Monitoring Well
Tank Num:	002
Container Num:	T-60, T-61
Year Installed:	1984
Tank Capacity:	00012000
Tank Used for:	PRODUCT
Type of Fuel:	Not reported
Container Construction Thickness:	5/16
Leak Detection:	Sensor Instrument, Groundwater Monitoring Well
Tank Num:	003
Container Num:	T-588T-59
Year Installed:	1984
Tank Capacity:	00010000
Tank Used for:	PRODUCT
Type of Fuel:	Not reported
Container Construction Thickness:	5/16
Leak Detection:	Sensor Instrument, Groundwater Monitoring Well
Tank Num:	004
Container Num:	T-56, T-57
Year Installed:	1984
Tank Capacity:	00010000
Tank Used for:	PRODUCT
Type of Fuel:	Not reported
Container Construction Thickness:	5/16
Leak Detection:	Sensor Instrument, Groundwater Monitoring Well
Tank Num:	005
Container Num:	T-54, T-55
Year Installed:	1984
Tank Capacity:	00010000
Tank Used for:	PRODUCT
Type of Fuel:	Not reported
Container Construction Thickness:	5/16
Leak Detection:	Sensor Instrument, Groundwater Monitoring Well
Tank Num:	006
Container Num:	T-52, T-53
Year Installed:	1984
Tank Capacity:	00010000
Tank Used for:	PRODUCT
Type of Fuel:	Not reported
Container Construction Thickness:	5/16
Leak Detection:	Sensor Instrument, Groundwater Monitoring Well

COURTAULDS AEROSPACE (Continued) **1000343067**

Tank Num:	007
Container Num:	T-63, T-64
Year Installed:	1984
Tank Capacity:	00012000
Tank Used for:	PRODUCT
Type of Fuel:	Not reported
Container Construction Thickness:	5/16
Leak Detection:	Sensor Instrument, Groundwater Monitoring Well

Tank Num:	008
Container Num:	T-39
Year Installed:	1954
Tank Capacity:	00010000
Tank Used for:	Not reported
Type of Fuel:	Not reported
Container Construction Thickness:	1/4
Leak Detection:	Visual, Stock Inventor, Groundwater Monitoring Well

Tank Num:	009
Container Num:	T-40
Year Installed:	1954
Tank Capacity:	00010000
Tank Used for:	Not reported
Type of Fuel:	Not reported
Container Construction Thickness:	1/4
Leak Detection:	Visual, Stock Inventor, Groundwater Monitoring Well

Tank Num:	010
Container Num:	T-41
Year Installed:	1954
Tank Capacity:	00010000
Tank Used for:	Not reported
Type of Fuel:	Not reported
Container Construction Thickness:	1/4
Leak Detection:	Visual, Stock Inventor, Groundwater Monitoring Well

Tank Num:	011
Container Num:	T-42
Year Installed:	1954
Tank Capacity:	00010000
Tank Used for:	Not reported
Type of Fuel:	Not reported
Container Construction Thickness:	1/4
Leak Detection:	Visual, Stock Inventor, Groundwater Monitoring Well

Tank Num:	012
Container Num:	S-1
Year Installed:	1945
Tank Capacity:	00000000
Tank Used for:	WASTE
Type of Fuel:	Not reported
Container Construction Thickness:	Not reported
Leak Detection:	Visual

Click here for Geo Tracker PDF:

COURTAULDS AEROSPACE (Continued) **1000343067**

CA FID UST:
Facility ID: 01001834
Regulated By: UTNKA
Regulated ID: A00911086
Cortese Code: Not reported
SIC Code: Not reported
Facility Phone: 4155261525
Mail To: Not reported
Mailing Address: 1608 4TH ST
Mailing Address 2: Not reported
Mailing City,St,Zip: BERKELEY 94710
Contact: Not reported
Contact Phone: Not reported
DUNs Number: Not reported
NPDES Number: Not reported
EPA ID: Not reported
Comments: Not reported
Status: Active

2020 COR ACTION:
EPA ID: CAD009110867
Region: 9
Action: Remedy Construction

FINDS:
Registry ID: 110000609262

Click Here:

Environmental Interest/Information System:
NCDB (National Compliance Data Base) supports implementation of the Federal Insecticide, Fungicide, and Rodenticide Act (FIFRA) and the Toxic Substances Control Act (TSCA). The system tracks inspections in regions and states with cooperative agreements, enforcement actions, and settlements.
US EPA TRIS (Toxics Release Inventory System) contains information from facilities on the amounts of over 300 listed toxic chemicals that these facilities release directly to air, water, land, or that are transported off-site.
RCRAInfo is a national information system that supports the Resource Conservation and Recovery Act (RCRA) program through the tracking of events and activities related to facilities that generate, transport, and treat, store, or dispose of hazardous waste. RCRAInfo allows RCRA program staff to track the notification, permit, compliance, and corrective action activities required under RCRA.
STATE MASTER
Registry ID: 110058358325

Click Here:

Environmental Interest/Information System:
AIR EMISSIONS CLASSIFICATION UNKNOWN

Click this hyperlink while viewing on your computer to access additional FINDS: detail in the EDR Site Report.

ECHO:

COURTAULDS AEROSPACE (Continued) **1000343067**

Envid:	1000343067
Registry ID:	110000609262
DFR URL:	http://echo.epa.gov/detailed-facility-report?fid=110000609262
Name:	COURTAULDS AEROSPACE
Address:	1608 4TH ST
City,State,Zip:	BERKELEY, CA 94710

CORTESE:

Name:	DESOTO
Address:	1608 4TH ST
City,State,Zip:	BERKELEY, CA 94704
Region:	CORTESE
Envirostor Id:	Not reported
Global ID:	T0600102170
Site/Facility Type:	LUST CLEANUP SITE
Cleanup Status:	COMPLETED - CASE CLOSED
Status Date:	Not reported
Site Code:	Not reported
Latitude:	Not reported
Longitude:	Not reported
Owner:	Not reported
Enf Type:	Not reported
Swat R:	Not reported
Flag:	active
Order No:	Not reported
Waste Discharge System No:	Not reported
Effective Date:	Not reported
Region 2:	Not reported
WID Id:	Not reported
Solid Waste Id No:	Not reported
Waste Management Uit Name:	Not reported
File Name:	Active Open

HAZNET:

Name:	B CROSS ASSOCIATES LLC
Address:	1608 4TH ST
Address 2:	Not reported
City,State,Zip:	BERKELEY, CA 94710
Contact:	RAJIV PARIKH
Telephone:	Not reported
Mailing Name:	Not reported
Mailing Address:	100 SPEAR ST
Year:	2013
Gepaid:	CAC002718688
TSD EPA ID:	CAD028409019
CA Waste Code:	181 - Other inorganic solid waste
Disposal Method:	H141 - Storage, Bulking, And/Or Transfer Off Site--No Treatment/Reovery (H010-H129) Or (H131-H135)
Tons:	0.045

Additional Info:

Year:	2013
Gen EPA ID:	CAC002718688

COURTAULDS AEROSPACE (Continued) **1000343067**

Shipment Date:	20130130
Creation Date:	4/9/2013 22:15:07
Receipt Date:	20130205
Manifest ID:	001340991GBF
Trans EPA ID:	CAD982500019
Trans Name:	STERLING ENVIRONMENTAL CORPORATION
Trans 2 EPA ID:	CAL000274783
Trans 2 Name:	KM INDUSTRIAL INC
TSDF EPA ID:	CAD028409019
Trans Name:	CROSBY & OVERTON INC
TSDF Alt EPA ID:	Not reported
TSDF Alt Name:	Not reported
CA Waste Code:	181 - Other inorganic solid waste Organics
RCRA Code:	D008
Disposal Method:	H141 - Storage, Bulking, And/Or Transfer Off Site--No Treatment/Reovery (H010-H129) Or (H131-H135)
Quantity Tons:	0.045
Waste Quantity:	90
Quantity Unit:	P
Additional Code 1:	Not reported
Additional Code 2:	Not reported
Additional Code 3:	Not reported
Additional Code 4:	Not reported
Additional Code 5:	Not reported

HIST CORTESE:

edr_fname:	DESOTO
edr_fadd1:	1608 4TH
City,State,Zip:	BERKELEY, CA 94710
Region:	CORTESE
Facility County Code:	1
Reg By:	LTNKA
Reg Id:	01-2360

CERS:

Name:	DESOTO
Address:	1608 4TH ST
City,State,Zip:	BERKELEY, CA 94704
Site ID:	248365
CERS ID:	T0600102170
CERS Description:	Leaking Underground Storage Tank Cleanup Site

Affiliation:

Affiliation Type Desc:	Regional Board Caseworker
Entity Name:	Regional Water Board - SAN FRANCISCO BAY RWQCB (REGION 2)
Entity Title:	Not reported
Affiliation Address:	1515 CLAY ST SUITE 1400
Affiliation City:	OAKLAND
Affiliation State:	CA
Affiliation Country:	Not reported
Affiliation Zip:	Not reported
Affiliation Phone:	Not reported

Affiliation Type Desc:	Local Agency Caseworker
Entity Name:	GEOFFERY FIEDLER - BERKELEY, CITY OF
Entity Title:	Not reported
Affiliation Address:	2118 MILVIA STREET 3RD FLOOR

COURTAULDS AEROSPACE (Continued) **1000343067**

Affiliation City: BERKELEY
Affiliation State: CA
Affiliation Country: Not reported
Affiliation Zip: Not reported
Affiliation Phone: Not reported

HWTS:
Name: B CROSS ASSOCIATES LLC
Address: 1608 4TH ST
Address 2: Not reported
City,State,Zip: BERKELEY, CA 94710
EPA ID: CAC002718688
Inactive Date: 04/30/2013
Create Date: 01/29/2013
Last Act Date: 05/01/2013
Mailing Name: Not reported
Mailing Address: 100 SPEAR ST
Mailing Address 2: #2080
Mailing City,State,Zip: SAN FRANCISCO, CA 94105
Owner Name: B CROSS ASSOCIATES LLC
Owner Address: 100 SPEAR ST
Owner Address 2: #2080
Owner City,State,Zip: SAN FRANCISCO, CA 94105
Contact Name: RAJIV PARIKH
Contact Address: 100 SPEAR ST
Contact Address 2: #2080
City,State,Zip: SAN FRANCISCO, CA 94105

191
NW
1/2-1
0.621 mi.
3280 ft.

WESTERN REGIONAL RESEARCH CTR. **CA Notify 65** **U000057794**
800 BUCHANAN ST. **N/A**
ALBANY, CA 92667

Relative:
Lower

Actual:
20 ft.

NOTIFY 65:
Name: WESTERN REGIONAL RESEARCH CTR.
Address: 800 BUCHANAN ST.
City,State,Zip: ALBANY, CA 92667
Date Reported: Not reported
Staff Initials: Not reported
Board File Number: Not reported
Facility Type: Not reported
Discharge Date: Not reported
Issue Date: Not reported
Incident Description: Not reported

192
SSW
1/2-1
0.623 mi.
3287 ft.

BERKELEY REDEVELOPMENT AGENCY SITE
1631 FIFTH STREET
BERKELEY, CA 94710

CA ENVIROSTOR **S116165261**
CA VCP **N/A**

Relative:
Lower

Actual:
17 ft.

ENVIROSTOR:

Name:	BERKELEY REDEVELOPMENT AGENCY SITE
Address:	1631 FIFTH STREET
City,State,Zip:	BERKELEY, CA 94710
Facility ID:	1990025
Status:	Certified
Status Date:	06/10/2004
Site Code:	201494
Site Type:	Voluntary Cleanup
Site Type Detailed:	Voluntary Cleanup
Acres:	0.13
NPL:	NO
Regulatory Agencies:	SMBRP, CITY OF BERKELEY
Lead Agency:	SMBRP
Program Manager:	Not reported
Supervisor:	Barbara Cook
Division Branch:	Cleanup Berkeley
Assembly:	15
Senate:	09
Special Program:	Voluntary Cleanup Program
Restricted Use:	NO
Site Mgmt Req:	NONE SPECIFIED
Funding:	Responsible Party
Latitude:	37.87272
Longitude:	-122.3000
APN:	57-2117-11
Past Use:	RESIDENTIAL AREA
Potential COC:	Lead
Confirmed COC:	NONE SPECIFIED
Potential Description:	SOIL
Alias Name:	Not reported
Alias Type:	Not reported

Completed Info:

Completed Area Name:	Not reported
Completed Sub Area Name:	Not reported
Completed Document Type:	Not reported
Completed Date:	Not reported
Comments:	Not reported
Future Area Name:	Not reported
Future Sub Area Name:	Not reported
Future Document Type:	Not reported
Future Due Date:	Not reported
Schedule Area Name:	Not reported
Schedule Sub Area Name:	Not reported
Schedule Document Type:	Not reported
Schedule Due Date:	Not reported
Schedule Revised Date:	Not reported

VCP:

Name:	BERKELEY REDEVELOPMENT AGENCY SITE
Address:	1631 FIFTH STREET

BERKELEY REDEVELOPMENT AGENCY SITE (Continued) **S116165261**

City,State,Zip:	BERKELEY, CA 94710
Facility ID:	1990025
Site Type:	Voluntary Cleanup
Site Type Detail:	Voluntary Cleanup
Site Mgmt. Req.:	NONE SPECIFIED
Acres:	0.13
National Priorities List:	NO
Cleanup Oversight Agencies:	SMBRP, CITY OF BERKELEY
Lead Agency:	SMBRP
Lead Agency Description:	DTSC - Site Cleanup Program
Project Manager:	Not reported
Supervisor:	Barbara Cook
Division Branch:	Cleanup Berkeley
Site Code:	201494
Assembly:	15
Senate:	09
Special Programs Code:	Voluntary Cleanup Program
Status:	Certified
Status Date:	06/10/2004
Restricted Use:	NO
Funding:	Responsible Party
Lat/Long:	37.87272 / -122.3000
APN:	57-2117-11
Past Use:	RESIDENTIAL AREA
Potential COC:	30013
Confirmed COC:	NONE SPECIFIED
Potential Description:	SOIL
Alias Name:	Not reported
Alias Type:	Not reported

Completed Info:

Completed Area Name:	Not reported
Completed Sub Area Name:	Not reported
Completed Document Type:	Not reported
Completed Date:	Not reported
Comments:	Not reported
Future Area Name:	Not reported
Future Sub Area Name:	Not reported
Future Document Type:	Not reported
Future Due Date:	Not reported
Schedule Area Name:	Not reported
Schedule Sub Area Name:	Not reported
Schedule Document Type:	Not reported
Schedule Due Date:	Not reported
Schedule Revised Date:	Not reported

193
SW
1/2-1
0.700 mi.
3698 ft.

CALTRANS WEST FRONTAGE RD BERKELEY
W. OF HWY 80 APPROX. VIRGINIA TO GILMAN
BERKELEY, CA 94710

CA ENVIROSTOR **S116165222**
N/A

Relative:
Lower

Actual:
12 ft.

ENVIROSTOR:

Name:	CALTRANS WEST FRONTAGE RD BERKELEY
Address:	W. OF HWY 80 APPROX. VIRGINIA TO GILMAN
City,State,Zip:	BERKELEY, CA 94710
Facility ID:	1400007

CALTRANS WEST FRONTAGE RD BERKELEY (Continued) **S116165222**

Status:	Refer: Other Agency
Status Date:	07/29/1994
Site Code:	Not reported
Site Type:	Historical
Site Type Detailed:	* Historical
Acres:	Not reported
NPL:	NO
Regulatory Agencies:	NONE SPECIFIED
Lead Agency:	NONE SPECIFIED
Program Manager:	Not reported
Supervisor:	Referred - Not Assigned
Division Branch:	Cleanup Berkeley
Assembly:	Not reported
Senate:	Not reported
Special Program:	Not reported
Restricted Use:	NO
Site Mgmt Req:	NONE SPECIFIED
Funding:	Not reported
Latitude:	37.87447
Longitude:	-122.3066
APN:	NONE SPECIFIED
Past Use:	NONE SPECIFIED
Potential COC:	* CONTAMINATED SOIL Lead
Confirmed COC:	NONE SPECIFIED
Potential Description:	NONE SPECIFIED
Alias Name:	Not reported
Alias Type:	Not reported

Completed Info:

Completed Area Name:	Not reported
Completed Sub Area Name:	Not reported
Completed Document Type:	Not reported
Completed Date:	Not reported
Comments:	Not reported

Future Area Name:	Not reported
Future Sub Area Name:	Not reported
Future Document Type:	Not reported
Future Due Date:	Not reported
Schedule Area Name:	Not reported
Schedule Sub Area Name:	Not reported
Schedule Document Type:	Not reported
Schedule Due Date:	Not reported
Schedule Revised Date:	Not reported

---

194 **SAFETY KLEEN CORP** **RCRA NonGen / NLR** **1000434871**
SSW **1717 FOURTH ST** **CA HWP** **CAD070148432**
1/2-1 **BERKELEY, CA 94710**
0.737 mi.
3889 ft.

Relative:
Lower

Actual:
16 ft.

RCRA NonGen / NLR:

Date form received by agency:	2000-07-14 00:00:00.0
Facility name:	SAFETY KLEEN CORP
Facility address:	1717 FOURTH ST BERKELEY, CA 94710-1783
EPA ID:	CAD070148432
Mailing address:	8795 FOLSOM BLVD STE 108

SAFETY KLEEN CORP (Continued) **1000434871**

SACRAMENTO, CA 95826
Contact: STEVE LU QUIRE
Contact address: 8795 FOLSOM BLVD STE 108
SACRAMENTO, CA 95826
Contact country: US
Contact telephone: 916-379-2241
Contact email: Not reported
EPA Region: 09
Land type: Private
Classification: Non-Generator
Description: Handler: Non-Generators do not presently generate hazardous waste

Owner/Operator Summary:
Owner/operator name: NOT REQUIRED
Owner/operator address: NOT REQUIRED
NOT REQUIRED, ME 99999
Owner/operator country: Not reported
Owner/operator telephone: 415-555-1212
Owner/operator email: Not reported
Owner/operator fax: Not reported
Owner/operator extension: Not reported
Legal status: Private
Owner/Operator Type: Operator
Owner/Op start date: Not reported
Owner/Op end date: Not reported

Owner/operator name: SAFETY KLEEN CORP
Owner/operator address: 1000 N RANDALL RD
ELGIN, IL 60123
Owner/operator country: Not reported
Owner/operator telephone: 708-697-8460
Owner/operator email: Not reported
Owner/operator fax: Not reported
Owner/operator extension: Not reported
Legal status: Private
Owner/Operator Type: Owner
Owner/Op start date: Not reported
Owner/Op end date: Not reported

Handler Activities Summary:
U.S. importer of hazardous waste: No
Mixed waste (haz. and radioactive): No
Recycler of hazardous waste: No
Transporter of hazardous waste: Yes
Treater, storer or disposer of HW: No
Underground injection activity: No
On-site burner exemption: No
Furnace exemption: No
Used oil fuel burner: No
Used oil processor: No
User oil refiner: No
Used oil fuel marketer to burner: No
Used oil Specification marketer: No
Used oil transfer facility: No
Used oil transporter: No

SAFETY KLEEN CORP (Continued) **1000434871**

Historical Generators:
Date form received by agency: 1996-09-01 00:00:00.0
Site name: SAFETY KLEEN CORP
Classification: Large Quantity Generator

Date form received by agency: 1996-03-15 00:00:00.0
Site name: SAFETY-KLEEN CORP.
Classification: Large Quantity Generator

Date form received by agency: 1994-04-18 00:00:00.0
Site name: DREW RESOURCE CORPORATION
Classification: Large Quantity Generator

Date form received by agency: 1992-04-22 00:00:00.0
Site name: DREW RESOURCE CORPORATION
Classification: Not a generator, verified

Date form received by agency: 1990-06-01 00:00:00.0
Site name: DREW RESOURCE CORPORATION
Classification: Not a generator, verified

Facility Has Received Notices of Violations:
Regulation violated: FR - 264.30-37.C
Area of violation: TSD - General
Date violation determined: 2007-02-23 12:28:53.0
Date achieved compliance: 1996-01-01 00:00:00.0
Violation lead agency: State
Enforcement action: WRITTEN INFORMAL
Enforcement action date: 1996-01-03 00:00:00.0
Enf. disposition status: Not reported
Enf. disp. status date: Not reported
Enforcement lead agency: State
Proposed penalty amount: Not reported
Final penalty amount: Not reported
Paid penalty amount: Not reported

Regulation violated: FR - 264.70-77.E
Area of violation: TSD - General
Date violation determined: 2003-01-10 17:20:47.0
Date achieved compliance: 1995-02-03 00:00:00.0
Violation lead agency: State
Enforcement action: WRITTEN INFORMAL
Enforcement action date: 1993-10-22 00:00:00.0
Enf. disposition status: Not reported
Enf. disp. status date: Not reported
Enforcement lead agency: State
Proposed penalty amount: Not reported
Final penalty amount: Not reported
Paid penalty amount: Not reported

Regulation violated: FR - 264.170-177.I
Area of violation: TSD - General
Date violation determined: 2003-01-10 17:20:47.0
Date achieved compliance: 1995-02-03 00:00:00.0
Violation lead agency: State
Enforcement action: FINAL 3008(A) COMPLIANCE ORDER

SAFETY KLEEN CORP (Continued) **1000434871**

Enforcement action date: 1995-02-03 00:00:00.0
Enf. disposition status: Not reported
Enf. disp. status date: Not reported
Enforcement lead agency: State
Proposed penalty amount: Not reported
Final penalty amount: 92000
Paid penalty amount: 112000

Regulation violated: FR - 264.10-18.B
Area of violation: TSD - General
Date violation determined: 2003-01-10 17:20:47.0
Date achieved compliance: 1995-02-03 00:00:00.0
Violation lead agency: State
Enforcement action: WRITTEN INFORMAL
Enforcement action date: 1993-10-22 00:00:00.0
Enf. disposition status: Not reported
Enf. disp. status date: Not reported
Enforcement lead agency: State
Proposed penalty amount: Not reported
Final penalty amount: Not reported
Paid penalty amount: Not reported

Regulation violated: FR - FEA
Area of violation: Formal Enforcement Agreement or Order
Date violation determined: 2003-01-10 17:20:47.0
Date achieved compliance: 1992-11-23 00:00:00.0
Violation lead agency: State
Enforcement action: INITIAL CIVIL JUDICIAL ACTION FOR COMPLIANCE AND/OR MONETARY PENALTY
Enforcement action date: 1986-02-06 00:00:00.0
Enf. disposition status: Not reported
Enf. disp. status date: Not reported
Enforcement lead agency: State
Proposed penalty amount: Not reported
Final penalty amount: Not reported
Paid penalty amount: Not reported

Regulation violated: FR - 262.10-12.A
Area of violation: Generators - General
Date violation determined: 2003-01-10 17:20:47.0
Date achieved compliance: 1992-11-23 00:00:00.0
Violation lead agency: State
Enforcement action: INITIAL CIVIL JUDICIAL ACTION FOR COMPLIANCE AND/OR MONETARY PENALTY
Enforcement action date: 1986-02-06 00:00:00.0
Enf. disposition status: Not reported
Enf. disp. status date: Not reported
Enforcement lead agency: State
Proposed penalty amount: Not reported
Final penalty amount: Not reported
Paid penalty amount: Not reported

Regulation violated: FR - 264.170-177.I
Area of violation: TSD - General
Date violation determined: 2003-01-10 17:20:47.0
Date achieved compliance: 1995-02-03 00:00:00.0
Violation lead agency: State
Enforcement action: WRITTEN INFORMAL
Enforcement action date: 1993-10-22 00:00:00.0

SAFETY KLEEN CORP (Continued) **1000434871**

Enf. disposition status: Not reported
Enf. disp. status date: Not reported
Enforcement lead agency: State
Proposed penalty amount: Not reported
Final penalty amount: Not reported
Paid penalty amount: Not reported

Regulation violated: FR - 264.370-383.P
Area of violation: TSD IS-Thermal Treatment
Date violation determined: 2003-01-10 17:20:47.0
Date achieved compliance: 1995-02-03 00:00:00.0
Violation lead agency: State
Enforcement action: FINAL 3008(A) COMPLIANCE ORDER
Enforcement action date: 1995-02-03 00:00:00.0
Enf. disposition status: Not reported
Enf. disp. status date: Not reported
Enforcement lead agency: State
Proposed penalty amount: Not reported
Final penalty amount: 92000
Paid penalty amount: 112000

Regulation violated: FR - 270
Area of violation: TSD - General
Date violation determined: 2003-01-10 17:20:47.0
Date achieved compliance: 1995-02-03 00:00:00.0
Violation lead agency: State
Enforcement action: FINAL 3008(A) COMPLIANCE ORDER
Enforcement action date: 1995-02-03 00:00:00.0
Enf. disposition status: Not reported
Enf. disp. status date: Not reported
Enforcement lead agency: State
Proposed penalty amount: Not reported
Final penalty amount: 92000
Paid penalty amount: 112000

Regulation violated: F - 262.50-60
Area of violation: Generators - General
Date violation determined: 2003-01-10 17:20:47.0
Date achieved compliance: 1995-06-13 00:00:00.0
Violation lead agency: State
Enforcement action: WRITTEN INFORMAL
Enforcement action date: 1996-01-03 00:00:00.0
Enf. disposition status: Not reported
Enf. disp. status date: Not reported
Enforcement lead agency: State
Proposed penalty amount: Not reported
Final penalty amount: Not reported
Paid penalty amount: Not reported

Regulation violated: FR - 264.110-120.G
Area of violation: TSD - Closure/Post-Closure
Date violation determined: 2003-01-10 17:20:47.0
Date achieved compliance: 1995-02-03 00:00:00.0
Violation lead agency: State
Enforcement action: WRITTEN INFORMAL
Enforcement action date: 1993-10-22 00:00:00.0
Enf. disposition status: Not reported

SAFETY KLEEN CORP (Continued) **1000434871**

Enf. disp. status date: Not reported
Enforcement lead agency: State
Proposed penalty amount: Not reported
Final penalty amount: Not reported
Paid penalty amount: Not reported

Regulation violated: FR - 264.110-120.G
Area of violation: TSD - Closure/Post-Closure
Date violation determined: 2003-01-10 17:20:47.0
Date achieved compliance: 1995-11-17 00:00:00.0
Violation lead agency: State
Enforcement action: WRITTEN INFORMAL
Enforcement action date: 1995-10-13 00:00:00.0
Enf. disposition status: Not reported
Enf. disp. status date: Not reported
Enforcement lead agency: State
Proposed penalty amount: Not reported
Final penalty amount: Not reported
Paid penalty amount: Not reported

Regulation violated: FR - 264.30-37.C
Area of violation: TSD - General
Date violation determined: 2003-01-10 17:20:47.0
Date achieved compliance: 1995-02-03 00:00:00.0
Violation lead agency: State
Enforcement action: WRITTEN INFORMAL
Enforcement action date: 1993-10-22 00:00:00.0
Enf. disposition status: Not reported
Enf. disp. status date: Not reported
Enforcement lead agency: State
Proposed penalty amount: Not reported
Final penalty amount: Not reported
Paid penalty amount: Not reported

Regulation violated: FR - 264.110-120.G
Area of violation: TSD - Closure/Post-Closure
Date violation determined: 2003-01-10 17:20:47.0
Date achieved compliance: 1995-02-03 00:00:00.0
Violation lead agency: State
Enforcement action: FINAL 3008(A) COMPLIANCE ORDER
Enforcement action date: 1995-02-03 00:00:00.0
Enf. disposition status: Not reported
Enf. disp. status date: Not reported
Enforcement lead agency: State
Proposed penalty amount: Not reported
Final penalty amount: 92000
Paid penalty amount: 112000

Regulation violated: FR - 264.70-77.E
Area of violation: TSD - General
Date violation determined: 2003-01-10 17:20:47.0
Date achieved compliance: 1995-02-03 00:00:00.0
Violation lead agency: State
Enforcement action: FINAL 3008(A) COMPLIANCE ORDER
Enforcement action date: 1995-02-03 00:00:00.0
Enf. disposition status: Not reported
Enf. disp. status date: Not reported

SAFETY KLEEN CORP (Continued) **1000434871**

Enforcement lead agency: State
Proposed penalty amount: Not reported
Final penalty amount: 92000
Paid penalty amount: 112000

Regulation violated: FR - 270
Area of violation: TSD - General
Date violation determined: 2003-01-10 17:20:47.0
Date achieved compliance: 1995-02-03 00:00:00.0
Violation lead agency: State
Enforcement action: WRITTEN INFORMAL
Enforcement action date: 1993-10-22 00:00:00.0
Enf. disposition status: Not reported
Enf. disp. status date: Not reported
Enforcement lead agency: State
Proposed penalty amount: Not reported
Final penalty amount: Not reported
Paid penalty amount: Not reported

Regulation violated: FR - 264.10-18.B
Area of violation: TSD - General
Date violation determined: 2003-01-10 17:20:47.0
Date achieved compliance: 1995-02-03 00:00:00.0
Violation lead agency: State
Enforcement action: FINAL 3008(A) COMPLIANCE ORDER
Enforcement action date: 1995-02-03 00:00:00.0
Enf. disposition status: Not reported
Enf. disp. status date: Not reported
Enforcement lead agency: State
Proposed penalty amount: Not reported
Final penalty amount: 92000
Paid penalty amount: 112000

Regulation violated: FR - 264.30-37.C
Area of violation: TSD - General
Date violation determined: 2003-01-10 17:20:47.0
Date achieved compliance: 1995-02-03 00:00:00.0
Violation lead agency: State
Enforcement action: FINAL 3008(A) COMPLIANCE ORDER
Enforcement action date: 1995-02-03 00:00:00.0
Enf. disposition status: Not reported
Enf. disp. status date: Not reported
Enforcement lead agency: State
Proposed penalty amount: Not reported
Final penalty amount: 92000
Paid penalty amount: 112000

Regulation violated: FR - 264.370-383.P
Area of violation: TSD IS-Thermal Treatment
Date violation determined: 2003-01-10 17:20:47.0
Date achieved compliance: 1995-02-03 00:00:00.0
Violation lead agency: State
Enforcement action: WRITTEN INFORMAL
Enforcement action date: 1993-10-22 00:00:00.0
Enf. disposition status: Not reported
Enf. disp. status date: Not reported
Enforcement lead agency: State

SAFETY KLEEN CORP (Continued) **1000434871**

Proposed penalty amount: Not reported
Final penalty amount: Not reported
Paid penalty amount: Not reported

Regulation violated: FR - 262.10-12.A
Area of violation: Generators - General
Date violation determined: 2003-01-10 17:20:47.0
Date achieved compliance: 1985-04-18 00:00:00.0
Violation lead agency: State
Enforcement action: WRITTEN INFORMAL
Enforcement action date: 1985-04-17 00:00:00.0
Enf. disposition status: Not reported
Enf. disp. status date: Not reported
Enforcement lead agency: State
Proposed penalty amount: Not reported
Final penalty amount: Not reported
Paid penalty amount: Not reported

Evaluation Action Summary:
Evaluation date: 1997-07-24 00:00:00.0
Evaluation: COMPLIANCE EVALUATION INSPECTION ON-SITE
Area of violation: Not reported
Date achieved compliance: Not reported
Evaluation lead agency: State

Evaluation date: 1995-06-13 00:00:00.0
Evaluation: COMPLIANCE EVALUATION INSPECTION ON-SITE
Area of violation: Generators - General
Date achieved compliance: 1995-06-13 00:00:00.0
Evaluation lead agency: State

Evaluation date: 1995-06-13 00:00:00.0
Evaluation: COMPLIANCE EVALUATION INSPECTION ON-SITE
Area of violation: TSD - Closure/Post-Closure
Date achieved compliance: 1995-11-17 00:00:00.0
Evaluation lead agency: State

Evaluation date: 1995-06-13 00:00:00.0
Evaluation: COMPLIANCE EVALUATION INSPECTION ON-SITE
Area of violation: TSD - General
Date achieved compliance: 1996-01-01 00:00:00.0
Evaluation lead agency: State

Evaluation date: 1992-11-23 00:00:00.0
Evaluation: COMPLIANCE EVALUATION INSPECTION ON-SITE
Area of violation: TSD IS-Thermal Treatment
Date achieved compliance: 1995-02-03 00:00:00.0
Evaluation lead agency: State

Evaluation date: 1992-11-23 00:00:00.0
Evaluation: COMPLIANCE EVALUATION INSPECTION ON-SITE
Area of violation: TSD - Closure/Post-Closure
Date achieved compliance: 1995-02-03 00:00:00.0
Evaluation lead agency: State

Evaluation date: 1992-11-23 00:00:00.0
Evaluation: COMPLIANCE EVALUATION INSPECTION ON-SITE

SAFETY KLEEN CORP (Continued) **1000434871**

Area of violation: TSD - General
Date achieved compliance: 1995-02-03 00:00:00.0
Evaluation lead agency: State

Evaluation date: 1992-11-12 00:00:00.0
Evaluation: FINANCIAL RECORD REVIEW
Area of violation: Not reported
Date achieved compliance: Not reported
Evaluation lead agency: State

Evaluation date: 1986-06-19 00:00:00.0
Evaluation: FINANCIAL RECORD REVIEW
Area of violation: Not reported
Date achieved compliance: Not reported
Evaluation lead agency: State

Evaluation date: 1986-02-06 00:00:00.0
Evaluation: COMPLIANCE EVALUATION INSPECTION ON-SITE
Area of violation: Generators - General
Date achieved compliance: 1992-11-23 00:00:00.0
Evaluation lead agency: State

Evaluation date: 1986-02-06 00:00:00.0
Evaluation: COMPLIANCE EVALUATION INSPECTION ON-SITE
Area of violation: Formal Enforcement Agreement or Order
Date achieved compliance: 1992-11-23 00:00:00.0
Evaluation lead agency: State

Evaluation date: 1985-04-17 00:00:00.0
Evaluation: COMPLIANCE EVALUATION INSPECTION ON-SITE
Area of violation: Generators - General
Date achieved compliance: 1985-04-18 00:00:00.0
Evaluation lead agency: State

Evaluation date: 1985-04-17 00:00:00.0
Evaluation: NON-FINANCIAL RECORD REVIEW
Area of violation: Not reported
Date achieved compliance: Not reported
Evaluation lead agency: State

Evaluation date: 1984-12-13 00:00:00.0
Evaluation: FINANCIAL RECORD REVIEW
Area of violation: Not reported
Date achieved compliance: Not reported
Evaluation lead agency: State

HWP:
Name: SAFETY-KLEEN CORP
Address: 1717 FOURTH ST
City,State,Zip: BERKELEY, CA 947100000
EPA Id: CAD070148432
Cleanup Status: CLOSED
Latitude: 37.87162
Longitude: -122.3006
Facility Type: Historical - Non-Operating
Facility Size: Not reported
Team: Not reported
Supervisor: Not reported

SAFETY KLEEN CORP (Continued) **1000434871**

Site Code: Not reported
Assembly District: 15
Senate District: 09
Public Information Officer: Not reported
Public Information Officer: Not reported

Closure:
EPA Id: CAD070148432
Facility Type: Historical - Non-Operating
Unit Names: BIF1, Unit 1
Event Description: Closure Final - ISSUE CLOSURE VERIFICATION
Actual Date: 10/30/1996

Alias:
EPA Id: CAD070148432
Facility Type: Historical - Non-Operating
Alias Type: FRS
Alias: 110000909811

---

195 SSE 1/2-1 0.741 mi. 3914 ft. **K & S MANAGEMENT**
1138 DELAWARE ST
BERKELEY, CA 94702

CA RESPONSE **S102008283**
CA ENVIROSTOR **N/A**
CA HIST Cal-Sites
CA CERS

Relative: Higher
Actual: 61 ft.

RESPONSE:
Name: K & S MANAGEMENT
Address: 1138 DELAWARE ST
City,State,Zip: BERKELEY, CA 94702
Facility ID: 1990018
Site Type: State Response
Site Type Detail: State Response or NPL
Acres: 1
National Priorities List: NO
Cleanup Oversight Agencies: NONE SPECIFIED
Lead Agency Description: Not reported
Project Manager: Claude Jemison
Supervisor: Karen Toth
Division Branch: Cleanup Berkeley
Site Code: Not reported
Site Mgmt. Req.: NONE SPECIFIED
Assembly: 15
Senate: 09
Special Program Status: Not reported
Status: Certified
Status Date: 01/01/1984
Restricted Use: NO
Funding: Responsible Party
Latitude: 37.87138
Longitude: -122.2919
APN: NONE SPECIFIED
Past Use: SAND BLASTING
Potential COC : Lead
Confirmed COC: Lead
Potential Description: SOIL
Alias Name: Not reported
Alias Type: Not reported

K & S MANAGEMENT (Continued) **S102008283**

Completed Info:
Completed Area Name: Not reported
Completed Sub Area Name: Not reported
Completed Document Type: Not reported
Completed Date: Not reported
Comments: Not reported

Future Area Name: Not reported
Future Sub Area Name: Not reported
Future Document Type: Not reported
Future Due Date: Not reported
Schedule Area Name: Not reported
Schedule Sub Area Name: Not reported
Schedule Document Type: Not reported
Schedule Due Date: Not reported
Schedule Revised Date: Not reported

ENVIROSTOR:
Name: K & S MANAGEMENT
Address: 1138 DELAWARE ST
City,State,Zip: BERKELEY, CA 94702
Facility ID: 1990018
Status: Certified
Status Date: 01/01/1984
Site Code: Not reported
Site Type: State Response
Site Type Detailed: State Response or NPL
Acres: 1
NPL: NO
Regulatory Agencies: NONE SPECIFIED
Lead Agency: NONE SPECIFIED
Program Manager: Claude Jemison
Supervisor: Karen Toth
Division Branch: Cleanup Berkeley
Assembly: 15
Senate: 09
Special Program: Not reported
Restricted Use: NO
Site Mgmt Req: NONE SPECIFIED
Funding: Responsible Party
Latitude: 37.87138
Longitude: -122.2919
APN: NONE SPECIFIED
Past Use: SAND BLASTING
Potential COC: Lead
Confirmed COC: Lead
Potential Description: SOIL
Alias Name: Not reported
Alias Type: Not reported

Completed Info:
Completed Area Name: Not reported
Completed Sub Area Name: Not reported
Completed Document Type: Not reported
Completed Date: Not reported
Comments: Not reported

K & S MANAGEMENT (Continued) **S102008283**

Future Area Name: Not reported
Future Sub Area Name: Not reported
Future Document Type: Not reported
Future Due Date: Not reported
Schedule Area Name: Not reported
Schedule Sub Area Name: Not reported
Schedule Document Type: Not reported
Schedule Due Date: Not reported
Schedule Revised Date: Not reported

Calsite:
Name: K & S MANAGEMENT
Address: 1138 DELAWARE ST
City: BERKELEY
Region: BERKELEY
Facility ID: 01990018
Facility Type: RP
Type: RESPONSIBLE PARTY
Branch: NC
Branch Name: NORTH COAST
File Name: Not reported
State Senate District: 01011984
Status: CERTIFIED AS HAVING BEEN REMEDIED SATISFACTORILY UNDER DTSC OVERSIGHT
Status Name: CERTIFIED
Lead Agency: N/A
NPL: Not reported
SIC Code: 99
SIC Name: NONCLASSIFIABLE ESTABLISHMENTS
Access: Not reported
Cortese: Not reported
Hazardous Ranking Score: Not reported
Date Site Hazard Ranked: Not reported
Groundwater Contamination: Not reported
Staff Member Responsible for Site: CJEMISON
Supervisor Responsible for Site: Not reported
Region Water Control Board: SF
Region Water Control Board Name: SAN FRANCISCO BAY
Lat/Long Direction: Not reported
Lat/Long (dms): 0 0 0 / 0 0 0
Lat/long Method: Not reported
Lat/Long Description: Not reported
State Assembly District Code: 14
State Senate District Code: 09
Facility ID: 01990018
Activity: CERT
Activity Name: CERTIFICATION
AWP Code: Not reported
Proposed Budget: 0
AWP Completion Date: Not reported
Revised Due Date: Not reported
Comments Date: 11301983
Est Person-Yrs to complete: 0
Estimated Size: Not reported
Request to Delete Activity: Not reported
Activity Status: CERT
Definition of Status: CERTIFIED
Liquids Removed (Gals): 0

K & S MANAGEMENT (Continued) **S102008283**

Liquids Treated (Gals): 0
Action Included Capping: Not reported
Well Decommissioned: Not reported
Action Included Fencing: Not reported
Removal Action Certification: Not reported
Activity Comments: Not reported
For Commercial Reuse: 0
For Industrial Reuse: 0
For Residential Reuse: 0
Unknown Type: 0
Alternate Address: 1138 DELWARE STREET
Alternate City,St,Zip: BERKELEY, CA 94702
Alternate Address: 1138 DELAWARE ST
Alternate City,St,Zip: BERKELEY, CA 94702
Background Info: K and S Management Company managed 32 units in a four-plex building located between Hearst and Delaware Street. On June 1983, an inspection of the 32 units was conducted in response to a citizen complaint. Paint chips (lead-based) from water blasting operation prior to repainting had accumulated around the bases of the building. The blasting company removed from all areas where paint chips were present and a few inches of soil to an appropriate landfill. All visible evidence of the blasting was removed.
Comments Date: 11301983
Comments: Certified Site. In November 1983, post excavation samples were
Comments Date: 11301983
Comments: taken and were comparable to background levels in the area. The
Comments Date: 11301983
Comments: 32 units have been converted to condominiums and townhouses.
ID Name: Not reported
ID Value: Not reported
Alternate Name: K & S MANAGEMENT
Alternate Name: Not reported
Special Programs Code: Not reported
Special Programs Name: Not reported

CERS:
Name: K & S MANAGEMENT
Address: 1138 DELAWARE ST
City,State,Zip: BERKELEY, CA 94702
Site ID: 338891
CERS ID: 01990018
CERS Description: State Response

Affiliation:
Affiliation Type Desc: Supervisor
Entity Name: Karen Toth
Entity Title: Not reported
Affiliation Address: Not reported
Affiliation City: Not reported
Affiliation State: Not reported
Affiliation Country: Not reported
Affiliation Zip: Not reported
Affiliation Phone: Not reported

Affiliation Type Desc: Lead Project Manager
Entity Name: CLAUDE JEMISON

K & S MANAGEMENT (Continued) **S102008283**

Entity Title:	Not reported
Affiliation Address:	Not reported
Affiliation City:	BERKELEY
Affiliation State:	CA
Affiliation Country:	Not reported
Affiliation Zip:	Not reported
Affiliation Phone:	Not reported

196
SSW
1/2-1
0.805 mi.
4253 ft.

KAISER BIOMEDICAL ENGINEERING
1705 EASTSHORE HIGHWAY
BERKELEY, CA 94710

CA HAZNET **S123766548**
CA HWP **N/A**
CA HWTS

Relative:
Lower

Actual:
13 ft.

HAZNET:

Name:	KAISER BIOMEDICAL ENGINEERING
Address:	1705 EASTSHORE HIGHWAY
Address 2:	Not reported
City,State,Zip:	BERKELEY, CA 947100000
Contact:	INACTIVE PER 93/94 FEE FORM LH
Telephone:	--
Mailing Name:	Not reported
Mailing Address:	1705 EASTSHORE HIGHWAY
Year:	1991
Gepaid:	CAL000041347
TSD EPA ID:	CAD070148432
CA Waste Code:	171 - Metal sludge (Alkaline solution (pH >= 12.5) with metals)
Disposal Method:	R01 - Recycler
Tons:	1.215
Year:	1991
Gepaid:	CAL000041347
TSD EPA ID:	CAD070148432
CA Waste Code:	171 - Metal sludge (Alkaline solution (pH >= 12.5) with metals)
Disposal Method:	T03 - Treatment, Incineration
Tons:	4.66
Year:	1990
Gepaid:	CAL000041347
TSD EPA ID:	CAD070148432
CA Waste Code:	171 - Metal sludge (Alkaline solution (pH >= 12.5) with metals)
Disposal Method:	T03 - Treatment, Incineration
Tons:	2.86

HWP:

Name:	KAISER PERMANENTE BERKELEY REGIONAL LAB - 1705
Address:	1705 EASTSHORE HWY
City,State,Zip:	BERKELEY, CA 947100000
EPA Id:	CAD983600339
Cleanup Status:	CLOSED
Latitude:	37.87070
Longitude:	-122.3043
Facility Type:	Historical - Non-Operating
Facility Size:	Not reported

KAISER BIOMEDICAL ENGINEERING (Continued) **S123766548**

Team: Not reported
Supervisor: Not reported
Site Code: Not reported
Assembly District: 15
Senate District: 09
Public Information Officer: Not reported
Public Information Officer: Not reported

Closure:
EPA Id: CAD983600339
Facility Type: Historical - Non-Operating
Unit Names: Silver Recovery
Event Description: Closure Administrative - ISSUE CLOSURE VERIFICATION
Actual Date: 01/04/1999

HWTS:
Name: KAISER BIOMEDICAL ENGINEERING
Address: 1705 EASTSHORE HIGHWAY
Address 2: Not reported
City,State,Zip: BERKELEY, CA 947100000
EPA ID: CAL000041347
Inactive Date: 06/30/1993
Create Date: 02/15/1991
Last Act Date: 06/28/2001
Mailing Name: Not reported
Mailing Address: 1705 EASTSHORE HIGHWAY
Mailing Address 2: Not reported
Mailing City,State,Zip: BERKELEY, CA 947100000
Owner Name: KAISER FOUNDATION HOS
Owner Address: --
Owner Address 2: Not reported
Owner City,State,Zip: --, 99 --
Contact Name: INACTIVE PER 93/94 FEE FORM LH
Contact Address: LTR REC'D DE WINSTON G BROOKS
Contact Address 2: Not reported
City,State,Zip: --, 99 --

Name: KAISER PERMANENTE BERKELEY REGIONAL LAB - 1705
Address: 1705 EASTSHORE HWY
Address 2: Not reported
City,State,Zip: BERKELEY, CA 947100000
EPA ID: CAD983600339
Inactive Date: Not reported
Create Date: 09/16/1991
Last Act Date: 11/22/2019
Mailing Name: NEH&S 6TH FL
Mailing Address: 1800 HARRISON ST
Mailing Address 2: Not reported
Mailing City,State,Zip: OAKLAND, CA 946125103
Owner Name: KAISER PERMANENTE
Owner Address: ONE KAISER PLAZA
Owner Address 2: Not reported
Owner City,State,Zip: OAKLAND, CA 946123610
Contact Name: MATTHEW HURAY
Contact Address: 1800 HARRISON ST
Contact Address 2: Not reported

KAISER BIOMEDICAL ENGINEERING (Continued) **S123766548**

City,State,Zip: OAKLAND, CA 94612

NAICS:

EPA ID:	CAD983600339
Create Date:	2002-03-14 16:36:27
NAICS Code:	62211
NAICS Description:	General Medical and Surgical Hospitals
Issued EPA ID Date:	1991-09-16 00:00:00
Inactive Date:	Not reported
Facility Name:	KAISER FOUNDATION HOSPITALS
Facility Address:	1705 EASTSHORE HWY
Facility Address 2:	Not reported
Facility City:	BERKELEY
Facility County:	01
Facility State:	CA
Facility Zip:	947100000

197
SSE
1/2-1
0.923 mi.
4876 ft.

Relative:
Higher

Actual:
56 ft.

FORMER TOWER CLEANERS
1110 UNIVERSITY AVE
BERKELEY, CA 94702

RCRA-SQG **1000268541**
CA CPS-SLIC **CAD981581044**
FINDS
ECHO
CA DRYCLEANERS
CA EMI
CA HAZNET
CA Notify 65
CA CERS
CA HWTS

RCRA-SQG:

Date form received by agency:	1986-11-25 00:00:00.0
Facility name:	BERKELEY CLEANING CENTER
Facility address:	1110 UNIVERSITY AVE BERKELEY, CA 94702
EPA ID:	CAD981581044
Contact:	ENVIRONMENTAL MANAGER
Contact address:	1110 UNIVERSITY AVE BERKELEY, CA 94702
Contact country:	US
Contact telephone:	Not reported
Contact email:	Not reported
EPA Region:	09
Classification:	Small Small Quantity Generator
Description:	Handler: generates more than 100 and less than 1000 kg of hazardous waste during any calendar month and accumulates less than 6000 kg of hazardous waste at any time; or generates 100 kg or less of hazardous waste during any calendar month, and accumulates more than 1000 kg of hazardous waste at any time

Owner/Operator Summary:

Owner/operator name:	NOT REQUIRED
Owner/operator address:	NOT REQUIRED NOT REQUIRED, ME 99999
Owner/operator country:	Not reported
Owner/operator telephone:	415-555-1212
Owner/operator email:	Not reported
Owner/operator fax:	Not reported
Owner/operator extension:	Not reported

FORMER TOWER CLEANERS (Continued) **1000268541**

Legal status: Private
Owner/Operator Type: Operator
Owner/Op start date: Not reported
Owner/Op end date: Not reported

Owner/operator name: HARRY TAKAHASHI
Owner/operator address: NOT REQUIRED
NOT REQUIRED, ME 99999
Owner/operator country: Not reported
Owner/operator telephone: 415-555-1212
Owner/operator email: Not reported
Owner/operator fax: Not reported
Owner/operator extension: Not reported
Legal status: Private
Owner/Operator Type: Owner
Owner/Op start date: Not reported
Owner/Op end date: Not reported

Handler Activities Summary:
U.S. importer of hazardous waste: No
Mixed waste (haz. and radioactive): No
Recycler of hazardous waste: No
Transporter of hazardous waste: No
Treater, storer or disposer of HW: No
Underground injection activity: No
On-site burner exemption: No
Furnace exemption: No
Used oil fuel burner: No
Used oil processor: No
User oil refiner: No
Used oil fuel marketer to burner: No
Used oil Specification marketer: No
Used oil transfer facility: No
Used oil transporter: No

Violation Status: No violations found

CPS-SLIC:
Name: TOWER CLEANERS
Address: 1110 UNIVERSITY AVENUE
City,State,Zip: BERKELEY, CA 94702
Region: STATE
Facility Status: **Open - Assessment & Interim Remedial Action**
Status Date: 05/31/2019
Global Id: T10000002262
Lead Agency: SAN FRANCISCO BAY RWQCB (REGION 2)
Lead Agency Case Number: Uni1110
Latitude: 37.8688741459668
Longitude: -122.291307449341
Case Type: Cleanup Program Site
Case Worker: PF
Local Agency: Not reported
RB Case Number: 01S0744
File Location: All Files are on GeoTracker or in the Local Agency Database
Potential Media Affected: Indoor Air, Other Groundwater (uses other than drinking water), Soil, Soil Vapor
Potential Contaminants of Concern: Tetrachloroethylene (PCE)

FORMER TOWER CLEANERS (Continued) **1000268541**

Site History: The site was used as a dry cleaning facility for more than 40 years until 2009, with the current structures (a laundry and residential unit on the ground floor, and several apartments on the second floor) built in the 1940s. The current laundry business does not perform any dry cleaning on-site. Planned redevelopment is slated to occur in 2019, pending permit issuance from the City of Berkeley. Based on assessments to date, the dry cleaning solvent perchloroethylene (PCE) is present in soil, soil gas, and groundwater at concentrations which could pose a risk of vapor intrusion into the site's current residential units, and future planned redevelopment of the site. PCE concentrations in indoor air are currently being mitigated by the use of air filtration systems installed in business and residential units. TCE detected in indoor air does not appear to be associated with the PCE releases at the site during dry cleaner operations since TCE concentrations detected in soil vapor or groundwater were very low relative to PCE in December 2018 data.

Click here to access the California GeoTracker records for this facility:

FINDS:
Registry ID: 110001153108

Click Here:

Environmental Interest/Information System:
HAZARDOUS AIR POLLUTANT MAJOR
RCRAInfo is a national information system that supports the Resource Conservation and Recovery Act (RCRA) program through the tracking of events and activities related to facilities that generate, transport, and treat, store, or dispose of hazardous waste. RCRAInfo allows RCRA program staff to track the notification, permit, compliance, and corrective action activities required under RCRA.
STATE MASTER
Registry ID: 110070658594

Click Here:

Environmental Interest/Information System:
RCRAInfo is a national information system that supports the Resource Conservation and Recovery Act (RCRA) program through the tracking of events and activities related to facilities that generate, transport, and treat, store, or dispose of hazardous waste. RCRAInfo allows RCRA program staff to track the notification, permit, compliance, and corrective action activities required under RCRA.

Click this hyperlink while viewing on your computer to access additional FINDS: detail in the EDR Site Report.

ECHO:
Envid: 1000268541
Registry ID: 110001153108
DFR URL: http://echo.epa.gov/detailed-facility-report?fid=110001153108
Name: TOWER CLEANERS
Address: 1110 UNIVERSITY AVE
City,State,Zip: BERKELEY, CA 94702

DRYCLEANERS:
Name: FORMER TOWER CLEANERS

FORMER TOWER CLEANERS (Continued) **1000268541**

Address:	1110 UNIVERSITY AVE
City,State,Zip:	BERKELEY, CA 947021687
EPA Id:	CAC003030259
NAICS Code:	812320
NAICS Description:	Drycleaning and Laundry Services (except Coin-Operated)
SIC Code:	7211
SIC Description:	Power Laundries, Family and Commercial
Create Date:	08/20/2019
Facility Active:	No
Inactive Date:	11/19/2019
Facility Addr2:	Not reported
Owner Name:	HYON KIM
Owner Address:	83 CASTLEWOOD DR
Owner Address 2:	Not reported
Owner Telephone:	5109103866
Contact Name:	STEVE KRCIK
Contact Address:	18150 GLORIA COURT
Contact Address 2:	Not reported
Contact Telephone:	4084559300
Mailing Name:	Not reported
Mailing Address 1:	83 CASTLEWOOD DR
Mailing Address 2:	Not reported
Mailing City:	PLEASANTON
Mailing State:	CA
Mailing Zip:	945669757
Owner Fax:	Not reported
Region Code:	2

Name:	TOWER CLEANERS
Address:	1110 UNIVERSITY AVE
City,State,Zip:	BERKELEY, CA 947021606
EPA Id:	CAL000297715
NAICS Code:	81232
NAICS Description:	Drycleaning and Laundry Services (except Coin-Operated)
SIC Code:	7211
SIC Description:	Power Laundries, Family and Commercial
Create Date:	08/19/2005
Facility Active:	No
Inactive Date:	06/30/2008
Facility Addr2:	Not reported
Owner Name:	JONG S LEE
Owner Address:	1110 UNIVERSITY AVE
Owner Address 2:	Not reported
Owner Telephone:	5108431675
Contact Name:	JONG LEE
Contact Address:	1110 UNIVERSITY AVE
Contact Address 2:	Not reported
Contact Telephone:	5108431675
Mailing Name:	Not reported
Mailing Address 1:	1110 UNIVERSITY AVE
Mailing Address 2:	Not reported
Mailing City:	BERKELEY
Mailing State:	CA
Mailing Zip:	947021606
Owner Fax:	Not reported
Region Code:	2

FORMER TOWER CLEANERS (Continued) **1000268541**

Name:	TOWER CLEANERS
Address:	1110 UNIVERSITY AVE
City,State,Zip:	BERKELEY, CA 947021606
EPA Id:	CAL000337735
NAICS Code:	81232
NAICS Description:	Drycleaning and Laundry Services (except Coin-Operated)
SIC Code:	7211
SIC Description:	Power Laundries, Family and Commercial
Create Date:	11/05/2008
Facility Active:	No
Inactive Date:	06/30/2013
Facility Addr2:	Not reported
Owner Name:	LUNG TSEN SUNG
Owner Address:	858 MULBERRY CT
Owner Address 2:	Not reported
Owner Telephone:	5102620639
Contact Name:	LUNG TSEN SUNG
Contact Address:	1110 UNIVERSITY AVE
Contact Address 2:	Not reported
Contact Telephone:	5108431675
Mailing Name:	Not reported
Mailing Address 1:	1110 UNIVERSITY AVE
Mailing Address 2:	Not reported
Mailing City:	BERKELEY
Mailing State:	CA
Mailing Zip:	947021606
Owner Fax:	0000000000
Region Code:	2

EMI:

Name:	BERKELEY CLEANING CENTER
Address:	1110 UNIVERSITY AVE
City,State,Zip:	BERKELEY, CA 947020000
Year:	1987
County Code:	1
Air Basin:	SF
Facility ID:	1310
Air District Name:	BA
SIC Code:	7216
Air District Name:	BAY AREA AQMD
Community Health Air Pollution Info System:	Not reported
Consolidated Emission Reporting Rule:	Not reported
Total Organic Hydrocarbon Gases Tons/Yr:	3
Reactive Organic Gases Tons/Yr:	0
Carbon Monoxide Emissions Tons/Yr:	0
NOX - Oxides of Nitrogen Tons/Yr:	0
SOX - Oxides of Sulphur Tons/Yr:	0
Particulate Matter Tons/Yr:	0
Part. Matter 10 Micrometers and Smllr Tons/Yr:	0

Name:	BERKELEY CLEANING CENTER
Address:	1110 UNIVERSITY AVE
City,State,Zip:	BERKELEY, CA 947020000
Year:	1990
County Code:	1
Air Basin:	SF
Facility ID:	1310

FORMER TOWER CLEANERS (Continued) **1000268541**

Air District Name:	BA
SIC Code:	7216
Air District Name:	BAY AREA AQMD
Community Health Air Pollution Info System:	Not reported
Consolidated Emission Reporting Rule:	Not reported
Total Organic Hydrocarbon Gases Tons/Yr:	3
Reactive Organic Gases Tons/Yr:	0
Carbon Monoxide Emissions Tons/Yr:	0
NOX - Oxides of Nitrogen Tons/Yr:	0
SOX - Oxides of Sulphur Tons/Yr:	0
Particulate Matter Tons/Yr:	0
Part. Matter 10 Micrometers and Smllr Tons/Yr:	0

Name:	BERKELEY CLEANING CENTER
Address:	1110 UNIVERSITY AVE
City,State,Zip:	BERKELEY, CA 947020000
Year:	1993
County Code:	1
Air Basin:	SF
Facility ID:	1310
Air District Name:	BA
SIC Code:	7216
Air District Name:	BAY AREA AQMD
Community Health Air Pollution Info System:	Not reported
Consolidated Emission Reporting Rule:	Not reported
Total Organic Hydrocarbon Gases Tons/Yr:	4
Reactive Organic Gases Tons/Yr:	0
Carbon Monoxide Emissions Tons/Yr:	0
NOX - Oxides of Nitrogen Tons/Yr:	0
SOX - Oxides of Sulphur Tons/Yr:	0
Particulate Matter Tons/Yr:	0
Part. Matter 10 Micrometers and Smllr Tons/Yr:	0

Name:	BERKELEY CLEANING CENTER
Address:	1110 UNIVERSITY AVE
City,State,Zip:	BERKELEY, CA 947020000
Year:	1995
County Code:	1
Air Basin:	SF
Facility ID:	1310
Air District Name:	BA
SIC Code:	7216
Air District Name:	BAY AREA AQMD
Community Health Air Pollution Info System:	Not reported
Consolidated Emission Reporting Rule:	Not reported
Total Organic Hydrocarbon Gases Tons/Yr:	4
Reactive Organic Gases Tons/Yr:	0
Carbon Monoxide Emissions Tons/Yr:	0
NOX - Oxides of Nitrogen Tons/Yr:	0
SOX - Oxides of Sulphur Tons/Yr:	0
Particulate Matter Tons/Yr:	0
Part. Matter 10 Micrometers and Smllr Tons/Yr:	0

Name:	BERKELEY CLEANING CENTER
Address:	1110 UNIVERSITY AVE
City,State,Zip:	BERKELEY, CA 947020000
Year:	1996

FORMER TOWER CLEANERS (Continued) **1000268541**

County Code:	1
Air Basin:	SF
Facility ID:	1310
Air District Name:	BA
SIC Code:	7216
Air District Name:	BAY AREA AQMD
Community Health Air Pollution Info System:	Not reported
Consolidated Emission Reporting Rule:	Not reported
Total Organic Hydrocarbon Gases Tons/Yr:	3
Reactive Organic Gases Tons/Yr:	0
Carbon Monoxide Emissions Tons/Yr:	0
NOX - Oxides of Nitrogen Tons/Yr:	0
SOX - Oxides of Sulphur Tons/Yr:	0
Particulate Matter Tons/Yr:	0
Part. Matter 10 Micrometers and Smllr Tons/Yr:	0

Name:	TOWER CLEANERS
Address:	1110 UNIVERSITY AVE
City,State,Zip:	BERKELEY, CA 947020000
Year:	2003
County Code:	1
Air Basin:	SF
Facility ID:	1310
Air District Name:	BA
SIC Code:	7216
Air District Name:	BAY AREA AQMD
Community Health Air Pollution Info System:	Not reported
Consolidated Emission Reporting Rule:	Not reported
Total Organic Hydrocarbon Gases Tons/Yr:	0
Reactive Organic Gases Tons/Yr:	0
Carbon Monoxide Emissions Tons/Yr:	0
NOX - Oxides of Nitrogen Tons/Yr:	0
SOX - Oxides of Sulphur Tons/Yr:	0
Particulate Matter Tons/Yr:	0
Part. Matter 10 Micrometers and Smllr Tons/Yr:	0

Name:	TOWER CLEANERS
Address:	1110 UNIVERSITY AVE
City,State,Zip:	BERKELEY, CA 947020000
Year:	2004
County Code:	1
Air Basin:	SF
Facility ID:	1310
Air District Name:	BA
SIC Code:	7216
Air District Name:	BAY AREA AQMD
Community Health Air Pollution Info System:	Not reported
Consolidated Emission Reporting Rule:	Not reported
Total Organic Hydrocarbon Gases Tons/Yr:	0.202
Reactive Organic Gases Tons/Yr:	0
Carbon Monoxide Emissions Tons/Yr:	0
NOX - Oxides of Nitrogen Tons/Yr:	0
SOX - Oxides of Sulphur Tons/Yr:	0
Particulate Matter Tons/Yr:	0
Part. Matter 10 Micrometers and Smllr Tons/Yr:	0

Name:	TOWER CLEANERS

FORMER TOWER CLEANERS (Continued) **1000268541**

Address:	1110 UNIVERSITY AVE
City,State,Zip:	BERKELEY, CA 947020000
Year:	2005
County Code:	1
Air Basin:	SF
Facility ID:	1310
Air District Name:	BA
SIC Code:	7216
Air District Name:	BAY AREA AQMD
Community Health Air Pollution Info System:	Not reported
Consolidated Emission Reporting Rule:	Not reported
Total Organic Hydrocarbon Gases Tons/Yr:	0
Reactive Organic Gases Tons/Yr:	0
Carbon Monoxide Emissions Tons/Yr:	0
NOX - Oxides of Nitrogen Tons/Yr:	0
SOX - Oxides of Sulphur Tons/Yr:	0
Particulate Matter Tons/Yr:	0
Part. Matter 10 Micrometers and Smllr Tons/Yr:	0

Name:	TOWER CLEANERS
Address:	1110 UNIVERSITY AVE
City,State,Zip:	BERKELEY, CA 947020000
Year:	2006
County Code:	1
Air Basin:	SF
Facility ID:	1310
Air District Name:	BA
SIC Code:	7216
Air District Name:	BAY AREA AQMD
Community Health Air Pollution Info System:	Not reported
Consolidated Emission Reporting Rule:	Not reported
Total Organic Hydrocarbon Gases Tons/Yr:	.304
Reactive Organic Gases Tons/Yr:	0
Carbon Monoxide Emissions Tons/Yr:	0
NOX - Oxides of Nitrogen Tons/Yr:	0
SOX - Oxides of Sulphur Tons/Yr:	0
Particulate Matter Tons/Yr:	0
Part. Matter 10 Micrometers and Smllr Tons/Yr:	0

Name:	TOWER CLEANERS
Address:	1110 UNIVERSITY AVE
City,State,Zip:	BERKELEY, CA 947020000
Year:	2007
County Code:	1
Air Basin:	SF
Facility ID:	1310
Air District Name:	BA
SIC Code:	7216
Air District Name:	BAY AREA AQMD
Community Health Air Pollution Info System:	Not reported
Consolidated Emission Reporting Rule:	Not reported
Total Organic Hydrocarbon Gases Tons/Yr:	.338
Reactive Organic Gases Tons/Yr:	.2361268
Carbon Monoxide Emissions Tons/Yr:	0
NOX - Oxides of Nitrogen Tons/Yr:	0
SOX - Oxides of Sulphur Tons/Yr:	0
Particulate Matter Tons/Yr:	0

FORMER TOWER CLEANERS (Continued) **1000268541**

Part. Matter 10 Micrometers and Smllr Tons/Yr:0

Name:	TOWER CLEANERS
Address:	1110 UNIVERSITY AVE
City,State,Zip:	BERKELEY, CA 94702
Year:	2008
County Code:	1
Air Basin:	SF
Facility ID:	1310
Air District Name:	BA
SIC Code:	7216
Air District Name:	BAY AREA AQMD
Community Health Air Pollution Info System:	Not reported
Consolidated Emission Reporting Rule:	Not reported
Total Organic Hydrocarbon Gases Tons/Yr:	.338
Reactive Organic Gases Tons/Yr:	0
Carbon Monoxide Emissions Tons/Yr:	0
NOX - Oxides of Nitrogen Tons/Yr:	0
SOX - Oxides of Sulphur Tons/Yr:	0
Particulate Matter Tons/Yr:	0
Part. Matter 10 Micrometers and Smllr Tons/Yr:	0

Name:	TOWER CLEANERS
Address:	1110 UNIVERSITY AVE
City,State,Zip:	BERKELEY, CA 94702
Year:	2009
County Code:	1
Air Basin:	SF
Facility ID:	1310
Air District Name:	BA
SIC Code:	7216
Air District Name:	BAY AREA AQMD
Community Health Air Pollution Info System:	Not reported
Consolidated Emission Reporting Rule:	Not reported
Total Organic Hydrocarbon Gases Tons/Yr:	0.33800000000000002
Reactive Organic Gases Tons/Yr:	0
Carbon Monoxide Emissions Tons/Yr:	0
NOX - Oxides of Nitrogen Tons/Yr:	0
SOX - Oxides of Sulphur Tons/Yr:	0
Particulate Matter Tons/Yr:	0
Part. Matter 10 Micrometers and Smllr Tons/Yr:	0

Name:	TOWER CLEANERS
Address:	1110 UNIVERSITY AVE
City,State,Zip:	BERKELEY, CA 94702
Year:	2010
County Code:	1
Air Basin:	SF
Facility ID:	1310
Air District Name:	BA
SIC Code:	7216
Air District Name:	BAY AREA AQMD
Community Health Air Pollution Info System:	Not reported
Consolidated Emission Reporting Rule:	Not reported
Total Organic Hydrocarbon Gases Tons/Yr:	0.33800000000000002
Reactive Organic Gases Tons/Yr:	0.2361268
Carbon Monoxide Emissions Tons/Yr:	0

FORMER TOWER CLEANERS (Continued) **1000268541**

NOX - Oxides of Nitrogen Tons/Yr: 0
SOX - Oxides of Sulphur Tons/Yr: 0
Particulate Matter Tons/Yr: 0
Part. Matter 10 Micrometers and Smllr Tons/Yr: 0

HAZNET:

Name:	BERKELEY CLEANING CENTER
Address:	1110 UNIVERSITY AVE
Address 2:	Not reported
City,State,Zip:	BERKELEY, CA 947020000
Contact:	JAMES TAKAHASHI
Telephone:	--
Mailing Name:	Not reported
Mailing Address:	1110 UNIVERSITY AVE
Year:	2001
Gepaid:	CAD981581044
TSD EPA ID:	CAT080014079
CA Waste Code:	741 - Liquids with halogenated organic compounds >= 1,000 Mg./L
Disposal Method:	H01 - Transfer Station
Tons:	0.1918
Year:	2001
Gepaid:	CAD981581044
TSD EPA ID:	CAT080014079
CA Waste Code:	741 - Liquids with halogenated organic compounds >= 1,000 Mg./L
Disposal Method:	-
Tons:	0
Year:	2000
Gepaid:	CAD981581044
TSD EPA ID:	CA0000084517
CA Waste Code:	741 - Liquids with halogenated organic compounds >= 1,000 Mg./L
Disposal Method:	H01 - Transfer Station
Tons:	0.27
Year:	1999
Gepaid:	CAD981581044
TSD EPA ID:	CA0000084517
CA Waste Code:	741 - Liquids with halogenated organic compounds >= 1,000 Mg./L
Disposal Method:	H01 - Transfer Station
Tons:	0.39
Year:	1998
Gepaid:	CAD981581044
TSD EPA ID:	CAD053044053
CA Waste Code:	741 - Liquids with halogenated organic compounds >= 1,000 Mg./L
Disposal Method:	H01 - Transfer Station
Tons:	0.0975
Year:	1998
Gepaid:	CAD981581044
TSD EPA ID:	CA0000084517
CA Waste Code:	741 - Liquids with halogenated organic compounds >= 1,000 Mg./L
Disposal Method:	H01 - Transfer Station
Tons:	0.2925

FORMER TOWER CLEANERS (Continued) **1000268541**

Year: 1997
Gepaid: CAD981581044
TSD EPA ID: CAD053044053
CA Waste Code: 741 - Liquids with halogenated organic compounds >= 1,000 Mg./L
Disposal Method: H01 - Transfer Station
Tons: 0.405

Year: 1996
Gepaid: CAD981581044
TSD EPA ID: CAD053044053
CA Waste Code: 741 - Liquids with halogenated organic compounds >= 1,000 Mg./L
Disposal Method: H01 - Transfer Station
Tons: 0.495

Year: 1995
Gepaid: CAD981581044
TSD EPA ID: CAD053044053
CA Waste Code: 741 - Liquids with halogenated organic compounds >= 1,000 Mg./L
Disposal Method: H01 - Transfer Station
Tons: 0.99

Year: 1994
Gepaid: CAD981581044
TSD EPA ID: CAD053044053
CA Waste Code: 741 - Liquids with halogenated organic compounds >= 1,000 Mg./L
Disposal Method: H01 - Transfer Station
Tons: 0.42

Click this hyperlink while viewing on your computer to access
5 additional CA HAZNET: record(s) in the EDR Site Report.

Additional Info:
Year: 1993
Gen EPA ID: CAD981581044

Shipment Date: 19931213
Creation Date: 9/14/1995 0:00:00
Receipt Date: 19931213
Manifest ID: 93123208
Trans EPA ID: ILD984908202
Trans Name: Not reported
Trans 2 EPA ID: Not reported
Trans 2 Name: Not reported
TSDF EPA ID: CAD053044053
Trans Name: Not reported
TSDF Alt EPA ID: CAD053044053
TSDF Alt Name: Not reported
CA Waste Code: 741 - Liquids with halogenated organic compounds > 1000 mg/l
RCRA Code: F002
Disposal Method: H01 - Transfer Station
Quantity Tons: 0.03
Waste Quantity: 60
Quantity Unit: P
Additional Code 1: Not reported
Additional Code 2: Not reported
Additional Code 3: Not reported

FORMER TOWER CLEANERS (Continued) **1000268541**

Additional Code 4:	Not reported
Additional Code 5:	Not reported
Shipment Date:	19931110
Creation Date:	9/13/1995 0:00:00
Receipt Date:	19931110
Manifest ID:	93023298
Trans EPA ID:	ILD984908202
Trans Name:	Not reported
Trans 2 EPA ID:	Not reported
Trans 2 Name:	Not reported
TSDF EPA ID:	CAD053044053
Trans Name:	Not reported
TSDF Alt EPA ID:	CAD053044053
TSDF Alt Name:	Not reported
CA Waste Code:	741 - Liquids with halogenated organic compounds > 1000 mg/l
RCRA Code:	F002
Disposal Method:	H01 - Transfer Station
Quantity Tons:	0.12
Waste Quantity:	240
Quantity Unit:	P
Additional Code 1:	Not reported
Additional Code 2:	Not reported
Additional Code 3:	Not reported
Additional Code 4:	Not reported
Additional Code 5:	Not reported
Shipment Date:	19930916
Creation Date:	9/12/1995 0:00:00
Receipt Date:	Not reported
Manifest ID:	93078457
Trans EPA ID:	ILD984908202
Trans Name:	Not reported
Trans 2 EPA ID:	Not reported
Trans 2 Name:	Not reported
TSDF EPA ID:	CAD053044053
Trans Name:	Not reported
TSDF Alt EPA ID:	Not reported
TSDF Alt Name:	Not reported
CA Waste Code:	741 - Liquids with halogenated organic compounds > 1000 mg/l
RCRA Code:	F002
Disposal Method:	- Not reported
Quantity Tons:	0.0975
Waste Quantity:	195
Quantity Unit:	P
Additional Code 1:	Not reported
Additional Code 2:	Not reported
Additional Code 3:	Not reported
Additional Code 4:	Not reported
Additional Code 5:	Not reported
Shipment Date:	19930812
Creation Date:	9/11/1995 0:00:00
Receipt Date:	19930812
Manifest ID:	93222498
Trans EPA ID:	ILD984908202
Trans Name:	Not reported

FORMER TOWER CLEANERS (Continued) **1000268541**

Trans 2 EPA ID:	Not reported
Trans 2 Name:	Not reported
TSDF EPA ID:	CAD053044053
Trans Name:	Not reported
TSDF Alt EPA ID:	CAD053044053
TSDF Alt Name:	Not reported
CA Waste Code:	741 - Liquids with halogenated organic compounds > 1000 mg/l
RCRA Code:	F002
Disposal Method:	H01 - Transfer Station
Quantity Tons:	0.09
Waste Quantity:	180
Quantity Unit:	P
Additional Code 1:	Not reported
Additional Code 2:	Not reported
Additional Code 3:	Not reported
Additional Code 4:	Not reported
Additional Code 5:	Not reported
Shipment Date:	19930623
Creation Date:	9/9/1995 0:00:00
Receipt Date:	19930623
Manifest ID:	92617761
Trans EPA ID:	ILD984908202
Trans Name:	Not reported
Trans 2 EPA ID:	Not reported
Trans 2 Name:	Not reported
TSDF EPA ID:	CAD053044053
Trans Name:	Not reported
TSDF Alt EPA ID:	CAD053044053
TSDF Alt Name:	Not reported
CA Waste Code:	741 - Liquids with halogenated organic compounds > 1000 mg/l
RCRA Code:	F002
Disposal Method:	H01 - Transfer Station
Quantity Tons:	0.0975
Waste Quantity:	195
Quantity Unit:	P
Additional Code 1:	Not reported
Additional Code 2:	Not reported
Additional Code 3:	Not reported
Additional Code 4:	Not reported
Additional Code 5:	Not reported
Shipment Date:	19930526
Creation Date:	9/9/1995 0:00:00
Receipt Date:	19930526
Manifest ID:	92574747
Trans EPA ID:	ILD051060408
Trans Name:	Not reported
Trans 2 EPA ID:	Not reported
Trans 2 Name:	Not reported
TSDF EPA ID:	CAD053044053
Trans Name:	Not reported
TSDF Alt EPA ID:	Not reported
TSDF Alt Name:	Not reported
CA Waste Code:	741 - Liquids with halogenated organic compounds > 1000 mg/l
RCRA Code:	F002
Disposal Method:	H01 - Transfer Station

FORMER TOWER CLEANERS (Continued) **1000268541**

Quantity Tons:	0.09
Waste Quantity:	180
Quantity Unit:	P
Additional Code 1:	Not reported
Additional Code 2:	Not reported
Additional Code 3:	Not reported
Additional Code 4:	Not reported
Additional Code 5:	Not reported

Additional Info:

Year:	2001
Gen EPA ID:	CAD981581044
Shipment Date:	20010320
Creation Date:	5/31/2001 0:00:00
Receipt Date:	20010320
Manifest ID:	20780249
Trans EPA ID:	CAR000086777
Trans Name:	Not reported
Trans 2 EPA ID:	Not reported
Trans 2 Name:	Not reported
TSDF EPA ID:	CAT080014079
Trans Name:	Not reported
TSDF Alt EPA ID:	Not reported
TSDF Alt Name:	Not reported
CA Waste Code:	741 - Liquids with halogenated organic compounds > 1000 mg/l
RCRA Code:	F002
Disposal Method:	H01 - Transfer Station
Quantity Tons:	0.1918
Waste Quantity:	46
Quantity Unit:	G
Additional Code 1:	Not reported
Additional Code 2:	Not reported
Additional Code 3:	Not reported
Additional Code 4:	Not reported
Additional Code 5:	Not reported
Shipment Date:	20010320
Creation Date:	5/31/2001 0:00:00
Receipt Date:	20010320
Manifest ID:	20780249
Trans EPA ID:	CAR000086777
Trans Name:	Not reported
Trans 2 EPA ID:	Not reported
Trans 2 Name:	Not reported
TSDF EPA ID:	CAT080014079
Trans Name:	Not reported
TSDF Alt EPA ID:	Not reported
TSDF Alt Name:	Not reported
CA Waste Code:	741 - Liquids with halogenated organic compounds > 1000 mg/l
RCRA Code:	F002
Disposal Method:	- Not reported
Quantity Tons:	0
Waste Quantity:	0
Quantity Unit:	Not reported
Additional Code 1:	Not reported
Additional Code 2:	Not reported

FORMER TOWER CLEANERS (Continued) **1000268541**

Additional Code 3:	Not reported
Additional Code 4:	Not reported
Additional Code 5:	Not reported

Additional Info:

Year:	1996
Gen EPA ID:	CAD981581044
Shipment Date:	19961125
Creation Date:	5/30/1997 0:00:00
Receipt Date:	19961125
Manifest ID:	95508398
Trans EPA ID:	ILD984908202
Trans Name:	Not reported
Trans 2 EPA ID:	Not reported
Trans 2 Name:	Not reported
TSDF EPA ID:	CAD053044053
Trans Name:	Not reported
TSDF Alt EPA ID:	Not reported
TSDF Alt Name:	Not reported
CA Waste Code:	741 - Liquids with halogenated organic compounds > 1000 mg/l
RCRA Code:	F002
Disposal Method:	H01 - Transfer Station
Quantity Tons:	0.09
Waste Quantity:	180
Quantity Unit:	P
Additional Code 1:	Not reported
Additional Code 2:	Not reported
Additional Code 3:	Not reported
Additional Code 4:	Not reported
Additional Code 5:	Not reported
Shipment Date:	19960927
Creation Date:	5/20/1997 0:00:00
Receipt Date:	19960927
Manifest ID:	96476194
Trans EPA ID:	ILD984908202
Trans Name:	Not reported
Trans 2 EPA ID:	Not reported
Trans 2 Name:	Not reported
TSDF EPA ID:	CAD053044053
Trans Name:	Not reported
TSDF Alt EPA ID:	Not reported
TSDF Alt Name:	Not reported
CA Waste Code:	741 - Liquids with halogenated organic compounds > 1000 mg/l
RCRA Code:	F002
Disposal Method:	H01 - Transfer Station
Quantity Tons:	0.0975
Waste Quantity:	195
Quantity Unit:	P
Additional Code 1:	Not reported
Additional Code 2:	Not reported
Additional Code 3:	Not reported
Additional Code 4:	Not reported
Additional Code 5:	Not reported
Shipment Date:	19960702

FORMER TOWER CLEANERS (Continued) **1000268541**

Creation Date:	5/20/1997 0:00:00
Receipt Date:	19960702
Manifest ID:	96099171
Trans EPA ID:	ILD984908202
Trans Name:	Not reported
Trans 2 EPA ID:	Not reported
Trans 2 Name:	Not reported
TSDF EPA ID:	CAD053044053
Trans Name:	Not reported
TSDF Alt EPA ID:	Not reported
TSDF Alt Name:	Not reported
CA Waste Code:	741 - Liquids with halogenated organic compounds > 1000 mg/l
RCRA Code:	F002
Disposal Method:	H01 - Transfer Station
Quantity Tons:	0.12
Waste Quantity:	240
Quantity Unit:	P
Additional Code 1:	Not reported
Additional Code 2:	Not reported
Additional Code 3:	Not reported
Additional Code 4:	Not reported
Additional Code 5:	Not reported

Shipment Date:	19960410
Creation Date:	10/29/1996 0:00:00
Receipt Date:	19960410
Manifest ID:	96075226
Trans EPA ID:	ILD984908202
Trans Name:	Not reported
Trans 2 EPA ID:	Not reported
Trans 2 Name:	Not reported
TSDF EPA ID:	CAD053044053
Trans Name:	Not reported
TSDF Alt EPA ID:	CAD053044053
TSDF Alt Name:	Not reported
CA Waste Code:	741 - Liquids with halogenated organic compounds > 1000 mg/l
RCRA Code:	F002
Disposal Method:	H01 - Transfer Station
Quantity Tons:	0.0975
Waste Quantity:	195
Quantity Unit:	P
Additional Code 1:	Not reported
Additional Code 2:	Not reported
Additional Code 3:	Not reported
Additional Code 4:	Not reported
Additional Code 5:	Not reported

Shipment Date:	19960410
Creation Date:	10/29/1996 0:00:00
Receipt Date:	19960410
Manifest ID:	96075226
Trans EPA ID:	ILD984908202
Trans Name:	Not reported
Trans 2 EPA ID:	Not reported
Trans 2 Name:	Not reported
TSDF EPA ID:	CAD053044053
Trans Name:	Not reported

FORMER TOWER CLEANERS (Continued) **1000268541**

TSDF Alt EPA ID:	CAD053044053
TSDF Alt Name:	Not reported
CA Waste Code:	741 - Liquids with halogenated organic compounds > 1000 mg/l
RCRA Code:	F002
Disposal Method:	H01 - Transfer Station
Quantity Tons:	0.09
Waste Quantity:	180
Quantity Unit:	P
Additional Code 1:	Not reported
Additional Code 2:	Not reported
Additional Code 3:	Not reported
Additional Code 4:	Not reported
Additional Code 5:	Not reported

Additional Info:

Year:	1994
Gen EPA ID:	CAD981581044
Shipment Date:	19941115
Creation Date:	10/19/1995 0:00:00
Receipt Date:	19941115
Manifest ID:	95075360
Trans EPA ID:	ILD984908202
Trans Name:	Not reported
Trans 2 EPA ID:	Not reported
Trans 2 Name:	Not reported
TSDF EPA ID:	CAD053044053
Trans Name:	Not reported
TSDF Alt EPA ID:	CAD053044053
TSDF Alt Name:	Not reported
CA Waste Code:	741 - Liquids with halogenated organic compounds > 1000 mg/l
RCRA Code:	F002
Disposal Method:	H01 - Transfer Station
Quantity Tons:	0.09
Waste Quantity:	180
Quantity Unit:	P
Additional Code 1:	Not reported
Additional Code 2:	Not reported
Additional Code 3:	Not reported
Additional Code 4:	Not reported
Additional Code 5:	Not reported
Shipment Date:	19941007
Creation Date:	3/26/1996 0:00:00
Receipt Date:	19941007
Manifest ID:	93796449
Trans EPA ID:	ILD984908202
Trans Name:	Not reported
Trans 2 EPA ID:	Not reported
Trans 2 Name:	Not reported
TSDF EPA ID:	CAD053044053
Trans Name:	Not reported
TSDF Alt EPA ID:	CAD053044053
TSDF Alt Name:	Not reported
CA Waste Code:	741 - Liquids with halogenated organic compounds > 1000 mg/l
RCRA Code:	F002
Disposal Method:	H01 - Transfer Station

FORMER TOWER CLEANERS (Continued) **1000268541**

Quantity Tons:	0.12
Waste Quantity:	240
Quantity Unit:	P
Additional Code 1:	Not reported
Additional Code 2:	Not reported
Additional Code 3:	Not reported
Additional Code 4:	Not reported
Additional Code 5:	Not reported
Shipment Date:	19940815
Creation Date:	3/26/1996 0:00:00
Receipt Date:	19940815
Manifest ID:	93468323
Trans EPA ID:	ILD984908202
Trans Name:	Not reported
Trans 2 EPA ID:	Not reported
Trans 2 Name:	Not reported
TSDF EPA ID:	CAD053044053
Trans Name:	Not reported
TSDF Alt EPA ID:	CAD053044053
TSDF Alt Name:	Not reported
CA Waste Code:	741 - Liquids with halogenated organic compounds > 1000 mg/l
RCRA Code:	F002
Disposal Method:	H01 - Transfer Station
Quantity Tons:	0.09
Waste Quantity:	180
Quantity Unit:	P
Additional Code 1:	Not reported
Additional Code 2:	Not reported
Additional Code 3:	Not reported
Additional Code 4:	Not reported
Additional Code 5:	Not reported
Shipment Date:	19940608
Creation Date:	3/26/1996 0:00:00
Receipt Date:	19940608
Manifest ID:	93550162
Trans EPA ID:	ILD984908202
Trans Name:	Not reported
Trans 2 EPA ID:	Not reported
Trans 2 Name:	Not reported
TSDF EPA ID:	CAD053044053
Trans Name:	Not reported
TSDF Alt EPA ID:	CAD053044053
TSDF Alt Name:	Not reported
CA Waste Code:	741 - Liquids with halogenated organic compounds > 1000 mg/l
RCRA Code:	F002
Disposal Method:	H01 - Transfer Station
Quantity Tons:	0.12
Waste Quantity:	240
Quantity Unit:	P
Additional Code 1:	Not reported
Additional Code 2:	Not reported
Additional Code 3:	Not reported
Additional Code 4:	Not reported
Additional Code 5:	Not reported

FORMER TOWER CLEANERS (Continued) **1000268541**

Shipment Date:	19940316
Creation Date:	3/25/1996 0:00:00
Receipt Date:	Not reported
Manifest ID:	93418555
Trans EPA ID:	ILD984908202
Trans Name:	Not reported
Trans 2 EPA ID:	Not reported
Trans 2 Name:	Not reported
TSDF EPA ID:	CAD053044053
Trans Name:	Not reported
TSDF Alt EPA ID:	Not reported
TSDF Alt Name:	Not reported
CA Waste Code:	741 - Liquids with halogenated organic compounds > 1000 mg/l
RCRA Code:	F002
Disposal Method:	- Not reported
Quantity Tons:	0.15
Waste Quantity:	300
Quantity Unit:	P
Additional Code 1:	Not reported
Additional Code 2:	Not reported
Additional Code 3:	Not reported
Additional Code 4:	Not reported
Additional Code 5:	Not reported

Additional Info:

Year:	1998
Gen EPA ID:	CAD981581044

Shipment Date:	19981229
Creation Date:	2/26/1999 0:00:00
Receipt Date:	19990105
Manifest ID:	98621099
Trans EPA ID:	ILD984908202
Trans Name:	Not reported
Trans 2 EPA ID:	SCD987574647
Trans 2 Name:	Not reported
TSDF EPA ID:	CA0000084517
Trans Name:	Not reported
TSDF Alt EPA ID:	Not reported
TSDF Alt Name:	Not reported
CA Waste Code:	741 - Liquids with halogenated organic compounds > 1000 mg/l
RCRA Code:	F002
Disposal Method:	H01 - Transfer Station
Quantity Tons:	0.0975
Waste Quantity:	195
Quantity Unit:	P
Additional Code 1:	Not reported
Additional Code 2:	Not reported
Additional Code 3:	Not reported
Additional Code 4:	Not reported
Additional Code 5:	Not reported

Shipment Date:	19981001
Creation Date:	12/8/1998 0:00:00
Receipt Date:	19981012
Manifest ID:	98289459
Trans EPA ID:	ILD984908202

FORMER TOWER CLEANERS (Continued) **1000268541**

Trans Name:	Not reported
Trans 2 EPA ID:	SCD987574647
Trans 2 Name:	Not reported
TSDF EPA ID:	CA0000084517
Trans Name:	Not reported
TSDF Alt EPA ID:	CA0000084517
TSDF Alt Name:	Not reported
CA Waste Code:	741 - Liquids with halogenated organic compounds > 1000 mg/l
RCRA Code:	F002
Disposal Method:	H01 - Transfer Station
Quantity Tons:	0.0975
Waste Quantity:	195
Quantity Unit:	P
Additional Code 1:	Not reported
Additional Code 2:	Not reported
Additional Code 3:	Not reported
Additional Code 4:	Not reported
Additional Code 5:	Not reported

Shipment Date:	19980706
Creation Date:	9/15/1998 0:00:00
Receipt Date:	19980710
Manifest ID:	98176786
Trans EPA ID:	ILD984908202
Trans Name:	Not reported
Trans 2 EPA ID:	Not reported
Trans 2 Name:	Not reported
TSDF EPA ID:	CA0000084517
Trans Name:	Not reported
TSDF Alt EPA ID:	Not reported
TSDF Alt Name:	Not reported
CA Waste Code:	741 - Liquids with halogenated organic compounds > 1000 mg/l
RCRA Code:	F002
Disposal Method:	H01 - Transfer Station
Quantity Tons:	0.0975
Waste Quantity:	195
Quantity Unit:	P
Additional Code 1:	Not reported
Additional Code 2:	Not reported
Additional Code 3:	Not reported
Additional Code 4:	Not reported
Additional Code 5:	Not reported

Shipment Date:	19980120
Creation Date:	3/31/1998 0:00:00
Receipt Date:	19980120
Manifest ID:	97362793
Trans EPA ID:	ILD984908202
Trans Name:	Not reported
Trans 2 EPA ID:	Not reported
Trans 2 Name:	Not reported
TSDF EPA ID:	CAD053044053
Trans Name:	Not reported
TSDF Alt EPA ID:	CAD053044053
TSDF Alt Name:	Not reported
CA Waste Code:	741 - Liquids with halogenated organic compounds > 1000 mg/l
RCRA Code:	F002

FORMER TOWER CLEANERS (Continued) **1000268541**

Disposal Method:	H01 - Transfer Station
Quantity Tons:	0.0975
Waste Quantity:	195
Quantity Unit:	P
Additional Code 1:	Not reported
Additional Code 2:	Not reported
Additional Code 3:	Not reported
Additional Code 4:	Not reported
Additional Code 5:	Not reported

Additional Info:

Year:	1999
Gen EPA ID:	CAD981581044
Shipment Date:	19991123
Creation Date:	2/1/2000 0:00:00
Receipt Date:	19991129
Manifest ID:	99119763
Trans EPA ID:	ILD984908202
Trans Name:	Not reported
Trans 2 EPA ID:	SCD987574647
Trans 2 Name:	Not reported
TSDF EPA ID:	CA0000084517
Trans Name:	Not reported
TSDF Alt EPA ID:	CA0000084517
TSDF Alt Name:	Not reported
CA Waste Code:	741 - Liquids with halogenated organic compounds > 1000 mg/l
RCRA Code:	F002
Disposal Method:	H01 - Transfer Station
Quantity Tons:	0.0975
Waste Quantity:	195
Quantity Unit:	P
Additional Code 1:	Not reported
Additional Code 2:	Not reported
Additional Code 3:	Not reported
Additional Code 4:	Not reported
Additional Code 5:	Not reported
Shipment Date:	19990913
Creation Date:	11/18/1999 0:00:00
Receipt Date:	19990916
Manifest ID:	99050919
Trans EPA ID:	ILD984908202
Trans Name:	Not reported
Trans 2 EPA ID:	SCD987574647
Trans 2 Name:	Not reported
TSDF EPA ID:	CA0000084517
Trans Name:	Not reported
TSDF Alt EPA ID:	CA0000084517
TSDF Alt Name:	Not reported
CA Waste Code:	741 - Liquids with halogenated organic compounds > 1000 mg/l
RCRA Code:	F002
Disposal Method:	H01 - Transfer Station
Quantity Tons:	0.0975
Waste Quantity:	195
Quantity Unit:	P
Additional Code 1:	Not reported

FORMER TOWER CLEANERS (Continued) **1000268541**

Additional Code 2:	Not reported
Additional Code 3:	Not reported
Additional Code 4:	Not reported
Additional Code 5:	Not reported
Shipment Date:	19990610
Creation Date:	8/16/1999 0:00:00
Receipt Date:	19990617
Manifest ID:	99224535
Trans EPA ID:	ILD984908202
Trans Name:	Not reported
Trans 2 EPA ID:	SCD987574647
Trans 2 Name:	Not reported
TSDF EPA ID:	CA0000084517
Trans Name:	Not reported
TSDF Alt EPA ID:	CA0000084517
TSDF Alt Name:	Not reported
CA Waste Code:	741 - Liquids with halogenated organic compounds > 1000 mg/l
RCRA Code:	F002
Disposal Method:	H01 - Transfer Station
Quantity Tons:	0.0975
Waste Quantity:	195
Quantity Unit:	P
Additional Code 1:	Not reported
Additional Code 2:	Not reported
Additional Code 3:	Not reported
Additional Code 4:	Not reported
Additional Code 5:	Not reported
Shipment Date:	19990316
Creation Date:	5/20/1999 0:00:00
Receipt Date:	19990319
Manifest ID:	98871936
Trans EPA ID:	ILD984908202
Trans Name:	Not reported
Trans 2 EPA ID:	SCD987574647
Trans 2 Name:	Not reported
TSDF EPA ID:	CA0000084517
Trans Name:	Not reported
TSDF Alt EPA ID:	CA0000084517
TSDF Alt Name:	Not reported
CA Waste Code:	741 - Liquids with halogenated organic compounds > 1000 mg/l
RCRA Code:	F002
Disposal Method:	H01 - Transfer Station
Quantity Tons:	0.0975
Waste Quantity:	195
Quantity Unit:	P
Additional Code 1:	Not reported
Additional Code 2:	Not reported
Additional Code 3:	Not reported
Additional Code 4:	Not reported
Additional Code 5:	Not reported

Additional Info:

Year:	1997
Gen EPA ID:	CAD981581044

FORMER TOWER CLEANERS (Continued) **1000268541**

Shipment Date:	19971029
Creation Date:	7/23/1998 0:00:00
Receipt Date:	19971029
Manifest ID:	96452348
Trans EPA ID:	ILD984908202
Trans Name:	Not reported
Trans 2 EPA ID:	Not reported
Trans 2 Name:	Not reported
TSDF EPA ID:	CAD053044053
Trans Name:	Not reported
TSDF Alt EPA ID:	CAD053044053
TSDF Alt Name:	Not reported
CA Waste Code:	741 - Liquids with halogenated organic compounds > 1000 mg/l
RCRA Code:	F002
Disposal Method:	H01 - Transfer Station
Quantity Tons:	0.0975
Waste Quantity:	195
Quantity Unit:	P
Additional Code 1:	Not reported
Additional Code 2:	Not reported
Additional Code 3:	Not reported
Additional Code 4:	Not reported
Additional Code 5:	Not reported

Shipment Date:	19970604
Creation Date:	9/12/1997 0:00:00
Receipt Date:	19970604
Manifest ID:	96638362
Trans EPA ID:	ILD984908202
Trans Name:	Not reported
Trans 2 EPA ID:	Not reported
Trans 2 Name:	Not reported
TSDF EPA ID:	CAD053044053
Trans Name:	Not reported
TSDF Alt EPA ID:	CAD053044053
TSDF Alt Name:	Not reported
CA Waste Code:	741 - Liquids with halogenated organic compounds > 1000 mg/l
RCRA Code:	F002
Disposal Method:	H01 - Transfer Station
Quantity Tons:	0.0975
Waste Quantity:	195
Quantity Unit:	P
Additional Code 1:	Not reported
Additional Code 2:	Not reported
Additional Code 3:	Not reported
Additional Code 4:	Not reported
Additional Code 5:	Not reported

Shipment Date:	19970409
Creation Date:	6/26/1997 0:00:00
Receipt Date:	19970409
Manifest ID:	96474185
Trans EPA ID:	ILD984908202
Trans Name:	Not reported
Trans 2 EPA ID:	Not reported
Trans 2 Name:	Not reported
TSDF EPA ID:	CAD053044053

FORMER TOWER CLEANERS (Continued) **1000268541**

Trans Name:	Not reported
TSDF Alt EPA ID:	CAD053044053
TSDF Alt Name:	Not reported
CA Waste Code:	741 - Liquids with halogenated organic compounds > 1000 mg/l
RCRA Code:	F002
Disposal Method:	H01 - Transfer Station
Quantity Tons:	0.12
Waste Quantity:	240
Quantity Unit:	P
Additional Code 1:	Not reported
Additional Code 2:	Not reported
Additional Code 3:	Not reported
Additional Code 4:	Not reported
Additional Code 5:	Not reported

Shipment Date:	19970310
Creation Date:	6/26/1997 0:00:00
Receipt Date:	19970310
Manifest ID:	96466669
Trans EPA ID:	ILD984908202
Trans Name:	Not reported
Trans 2 EPA ID:	Not reported
Trans 2 Name:	Not reported
TSDF EPA ID:	CAD053044053
Trans Name:	Not reported
TSDF Alt EPA ID:	CAD053044053
TSDF Alt Name:	Not reported
CA Waste Code:	741 - Liquids with halogenated organic compounds > 1000 mg/l
RCRA Code:	F002
Disposal Method:	H01 - Transfer Station
Quantity Tons:	0.09
Waste Quantity:	180
Quantity Unit:	P
Additional Code 1:	Not reported
Additional Code 2:	Not reported
Additional Code 3:	Not reported
Additional Code 4:	Not reported
Additional Code 5:	Not reported

Additional Info:

Year:	1995
Gen EPA ID:	CAD981581044

Shipment Date:	19951027
Creation Date:	7/26/1996 0:00:00
Receipt Date:	19951027
Manifest ID:	95759452
Trans EPA ID:	ILD984908202
Trans Name:	Not reported
Trans 2 EPA ID:	Not reported
Trans 2 Name:	Not reported
TSDF EPA ID:	CAD053044053
Trans Name:	Not reported
TSDF Alt EPA ID:	Not reported
TSDF Alt Name:	Not reported
CA Waste Code:	741 - Liquids with halogenated organic compounds > 1000 mg/l
RCRA Code:	F002

FORMER TOWER CLEANERS (Continued) **1000268541**

Disposal Method:	H01 - Transfer Station
Quantity Tons:	0.09
Waste Quantity:	180
Quantity Unit:	P
Additional Code 1:	Not reported
Additional Code 2:	Not reported
Additional Code 3:	Not reported
Additional Code 4:	Not reported
Additional Code 5:	Not reported
Shipment Date:	19950802
Creation Date:	4/2/1996 0:00:00
Receipt Date:	19950802
Manifest ID:	95639487
Trans EPA ID:	ILD984908202
Trans Name:	Not reported
Trans 2 EPA ID:	Not reported
Trans 2 Name:	Not reported
TSDF EPA ID:	CAD053044053
Trans Name:	Not reported
TSDF Alt EPA ID:	CAD053044053
TSDF Alt Name:	Not reported
CA Waste Code:	741 - Liquids with halogenated organic compounds > 1000 mg/l
RCRA Code:	F002
Disposal Method:	H01 - Transfer Station
Quantity Tons:	0.12
Waste Quantity:	240
Quantity Unit:	P
Additional Code 1:	Not reported
Additional Code 2:	Not reported
Additional Code 3:	Not reported
Additional Code 4:	Not reported
Additional Code 5:	Not reported
Shipment Date:	19950802
Creation Date:	4/2/1996 0:00:00
Receipt Date:	19950802
Manifest ID:	95639487
Trans EPA ID:	ILD984908202
Trans Name:	Not reported
Trans 2 EPA ID:	Not reported
Trans 2 Name:	Not reported
TSDF EPA ID:	CAD053044053
Trans Name:	Not reported
TSDF Alt EPA ID:	CAD053044053
TSDF Alt Name:	Not reported
CA Waste Code:	741 - Liquids with halogenated organic compounds > 1000 mg/l
RCRA Code:	F002
Disposal Method:	H01 - Transfer Station
Quantity Tons:	0.0975
Waste Quantity:	195
Quantity Unit:	P
Additional Code 1:	Not reported
Additional Code 2:	Not reported
Additional Code 3:	Not reported
Additional Code 4:	Not reported
Additional Code 5:	Not reported

FORMER TOWER CLEANERS (Continued) **1000268541**

Shipment Date:	19950510
Creation Date:	4/2/1996 0:00:00
Receipt Date:	19950510
Manifest ID:	95512260
Trans EPA ID:	ILD984908202
Trans Name:	Not reported
Trans 2 EPA ID:	Not reported
Trans 2 Name:	Not reported
TSDF EPA ID:	CAD053044053
Trans Name:	Not reported
TSDF Alt EPA ID:	CAD053044053
TSDF Alt Name:	Not reported
CA Waste Code:	741 - Liquids with halogenated organic compounds > 1000 mg/l
RCRA Code:	F002
Disposal Method:	H01 - Transfer Station
Quantity Tons:	0.09
Waste Quantity:	180
Quantity Unit:	P
Additional Code 1:	Not reported
Additional Code 2:	Not reported
Additional Code 3:	Not reported
Additional Code 4:	Not reported
Additional Code 5:	Not reported

Shipment Date:	19950510
Creation Date:	4/2/1996 0:00:00
Receipt Date:	19950510
Manifest ID:	95512260
Trans EPA ID:	ILD984908202
Trans Name:	Not reported
Trans 2 EPA ID:	Not reported
Trans 2 Name:	Not reported
TSDF EPA ID:	CAD053044053
Trans Name:	Not reported
TSDF Alt EPA ID:	CAD053044053
TSDF Alt Name:	Not reported
CA Waste Code:	741 - Liquids with halogenated organic compounds > 1000 mg/l
RCRA Code:	F002
Disposal Method:	H01 - Transfer Station
Quantity Tons:	0.0975
Waste Quantity:	195
Quantity Unit:	P
Additional Code 1:	Not reported
Additional Code 2:	Not reported
Additional Code 3:	Not reported
Additional Code 4:	Not reported
Additional Code 5:	Not reported

Shipment Date:	19950321
Creation Date:	3/29/1996 0:00:00
Receipt Date:	19950321
Manifest ID:	93796413
Trans EPA ID:	ILD984908202
Trans Name:	Not reported
Trans 2 EPA ID:	Not reported
Trans 2 Name:	Not reported
TSDF EPA ID:	CAD053044053

FORMER TOWER CLEANERS (Continued) **1000268541**

Trans Name:	Not reported
TSDF Alt EPA ID:	CAD053044053
TSDF Alt Name:	Not reported
CA Waste Code:	741 - Liquids with halogenated organic compounds > 1000 mg/l
RCRA Code:	F002
Disposal Method:	H01 - Transfer Station
Quantity Tons:	0.0975
Waste Quantity:	195
Quantity Unit:	P
Additional Code 1:	Not reported
Additional Code 2:	Not reported
Additional Code 3:	Not reported
Additional Code 4:	Not reported
Additional Code 5:	Not reported
Shipment Date:	19950321
Creation Date:	3/29/1996 0:00:00
Receipt Date:	19950321
Manifest ID:	93796413
Trans EPA ID:	ILD984908202
Trans Name:	Not reported
Trans 2 EPA ID:	Not reported
Trans 2 Name:	Not reported
TSDF EPA ID:	CAD053044053
Trans Name:	Not reported
TSDF Alt EPA ID:	CAD053044053
TSDF Alt Name:	Not reported
CA Waste Code:	741 - Liquids with halogenated organic compounds > 1000 mg/l
RCRA Code:	F002
Disposal Method:	H01 - Transfer Station
Quantity Tons:	0.09
Waste Quantity:	180
Quantity Unit:	P
Additional Code 1:	Not reported
Additional Code 2:	Not reported
Additional Code 3:	Not reported
Additional Code 4:	Not reported
Additional Code 5:	Not reported
Shipment Date:	19950109
Creation Date:	3/28/1996 0:00:00
Receipt Date:	19950109
Manifest ID:	93796408
Trans EPA ID:	ILD984908202
Trans Name:	Not reported
Trans 2 EPA ID:	Not reported
Trans 2 Name:	Not reported
TSDF EPA ID:	CAD053044053
Trans Name:	Not reported
TSDF Alt EPA ID:	Not reported
TSDF Alt Name:	Not reported
CA Waste Code:	741 - Liquids with halogenated organic compounds > 1000 mg/l
RCRA Code:	F002
Disposal Method:	H01 - Transfer Station
Quantity Tons:	0.0975
Waste Quantity:	195
Quantity Unit:	P

FORMER TOWER CLEANERS (Continued) **1000268541**

Additional Code 1:	Not reported
Additional Code 2:	Not reported
Additional Code 3:	Not reported
Additional Code 4:	Not reported
Additional Code 5:	Not reported
Shipment Date:	19950109
Creation Date:	3/28/1996 0:00:00
Receipt Date:	19950109
Manifest ID:	93796408
Trans EPA ID:	ILD984908202
Trans Name:	Not reported
Trans 2 EPA ID:	Not reported
Trans 2 Name:	Not reported
TSDF EPA ID:	CAD053044053
Trans Name:	Not reported
TSDF Alt EPA ID:	Not reported
TSDF Alt Name:	Not reported
CA Waste Code:	741 - Liquids with halogenated organic compounds > 1000 mg/l
RCRA Code:	F002
Disposal Method:	H01 - Transfer Station
Quantity Tons:	0.21
Waste Quantity:	420
Quantity Unit:	P
Additional Code 1:	Not reported
Additional Code 2:	Not reported
Additional Code 3:	Not reported
Additional Code 4:	Not reported
Additional Code 5:	Not reported

Additional Info:

Year:	2000
Gen EPA ID:	CAD981581044
Shipment Date:	20001024
Creation Date:	1/12/2001 0:00:00
Receipt Date:	20001030
Manifest ID:	20289498
Trans EPA ID:	SCR000075150
Trans Name:	Not reported
Trans 2 EPA ID:	SCR000074591
Trans 2 Name:	Not reported
TSDF EPA ID:	CA0000084517
Trans Name:	Not reported
TSDF Alt EPA ID:	CA0000084517
TSDF Alt Name:	Not reported
CA Waste Code:	741 - Liquids with halogenated organic compounds > 1000 mg/l
RCRA Code:	F002
Disposal Method:	H01 - Transfer Station
Quantity Tons:	0.075
Waste Quantity:	150
Quantity Unit:	P
Additional Code 1:	Not reported
Additional Code 2:	Not reported
Additional Code 3:	Not reported
Additional Code 4:	Not reported
Additional Code 5:	Not reported

FORMER TOWER CLEANERS (Continued) **1000268541**

Shipment Date:	20000511
Creation Date:	8/1/2000 0:00:00
Receipt Date:	20000515
Manifest ID:	99858301
Trans EPA ID:	ILD984908202
Trans Name:	Not reported
Trans 2 EPA ID:	SCR000074591
Trans 2 Name:	Not reported
TSDF EPA ID:	CA0000084517
Trans Name:	Not reported
TSDF Alt EPA ID:	CA0000084517
TSDF Alt Name:	Not reported
CA Waste Code:	741 - Liquids with halogenated organic compounds > 1000 mg/l
RCRA Code:	F002
Disposal Method:	H01 - Transfer Station
Quantity Tons:	0.0975
Waste Quantity:	195
Quantity Unit:	P
Additional Code 1:	Not reported
Additional Code 2:	Not reported
Additional Code 3:	Not reported
Additional Code 4:	Not reported
Additional Code 5:	Not reported

Shipment Date:	20000225
Creation Date:	5/3/2000 0:00:00
Receipt Date:	20000229
Manifest ID:	99872931
Trans EPA ID:	ILD984908202
Trans Name:	Not reported
Trans 2 EPA ID:	SCR000074591
Trans 2 Name:	Not reported
TSDF EPA ID:	CA0000084517
Trans Name:	Not reported
TSDF Alt EPA ID:	CA0000084517
TSDF Alt Name:	Not reported
CA Waste Code:	741 - Liquids with halogenated organic compounds > 1000 mg/l
RCRA Code:	F002
Disposal Method:	H01 - Transfer Station
Quantity Tons:	0.0975
Waste Quantity:	195
Quantity Unit:	P
Additional Code 1:	Not reported
Additional Code 2:	Not reported
Additional Code 3:	Not reported
Additional Code 4:	Not reported
Additional Code 5:	Not reported

NOTIFY 65:

Name:	TOWER CLEANERS
Address:	1110 UNIVERSITY AVENUE
City,State,Zip:	BERKELEY, CA 94702
Date Reported:	Not reported
Staff Initials:	Not reported
Board File Number:	Not reported
Facility Type:	Not reported
Discharge Date:	Not reported

FORMER TOWER CLEANERS (Continued) **1000268541**

Issue Date: 02/05/2018
Incident Description: Not reported

CERS:
Name: TOWER CLEANERS
Address: 1110 UNIVERSITY AVE
City,State,Zip: BERKELEY, CA 94702-1606
Site ID: 499520
CERS ID: 110001153108
CERS Description: US EPA Air Emission Inventory System (EIS)

Affiliation:
Affiliation Type Desc: Regional Board Caseworker
Entity Name: JOLANTA UCHMAN SAN FRANCISCO BAY RWQCB REGN 2ND
Entity Title: Not reported
Affiliation Address: 1515 CLAY ST SUITE 1400
Affiliation City: OAKLAND
Affiliation State: Not reported
Affiliation Country: Not reported
Affiliation Zip: Not reported
Affiliation Phone: Not reported

Affiliation Type Desc: Environmental Contact
Entity Name: ENVIR MGMT
Entity Title: Not reported
Affiliation Address: 1110 UNIVERSITY AVE
Affiliation City: BERKELEY
Affiliation State: CA
Affiliation Country: Not reported
Affiliation Zip: Not reported
Affiliation Phone: Not reported

Affiliation Type Desc: Local Agency Caseworker
Entity Name: GEOFFERY FIEDLER BERKELEYNA CITY OF
Entity Title: Not reported
Affiliation Address: 2118 MILVIA STREET 3RD FLOOR
Affiliation City: BERKELEY
Affiliation State: Not reported
Affiliation Country: Not reported
Affiliation Zip: Not reported
Affiliation Phone: Not reported

Name: TOWER CLEANERS
Address: 1110 UNIVERSITY AVENUE
City,State,Zip: BERKELEY, CA 94702
Site ID: 212685
CERS ID: T10000002262
CERS Description: Cleanup Program Site

Affiliation:
Affiliation Type Desc: Regional Board Caseworker
Entity Name: PHYLLIS FLACK - SAN FRANCISCO BAY RWQCB (REGION 2)
Entity Title: Not reported
Affiliation Address: 1515 CLAY ST SUITE 1400
Affiliation City: OAKLAND
Affiliation State: CA
Affiliation Country: Not reported

FORMER TOWER CLEANERS (Continued) **1000268541**

Affiliation Zip: Not reported
Affiliation Phone: Not reported

HWTS:
Name: TOWER CLEANERS
Address: 1110 UNIVERSITY AVE
Address 2: Not reported
City,State,Zip: BERKELEY, CA 947021606
EPA ID: CAL000337735
Inactive Date: 06/30/2013
Create Date: 11/05/2008
Last Act Date: 03/26/2014
Mailing Name: Not reported
Mailing Address: 1110 UNIVERSITY AVE
Mailing Address 2: Not reported
Mailing City,State,Zip: BERKELEY, CA 947021606
Owner Name: LUNG TSEN SUNG
Owner Address: 858 MULBERRY CT
Owner Address 2: Not reported
Owner City,State,Zip: SAN PABLO, CA 948066114
Contact Name: LUNG TSEN SUNG
Contact Address: 1110 UNIVERSITY AVE
Contact Address 2: Not reported
City,State,Zip: BERKELEY, CA 947021606

NAICS:
EPA ID: CAL000337735
Create Date: 2008-11-05 08:22:38
NAICS Code: 81232
NAICS Description: Drycleaning and Laundry Services (except Coin-Operated)
Issued EPA ID Date: 2008-11-05 08:22:38
Inactive Date: 2013-06-30 00:00:00
Facility Name: TOWER CLEANERS
Facility Address: 1110 UNIVERSITY AVE
Facility Address 2: Not reported
Facility City: BERKELEY
Facility County: 01
Facility State: CA
Facility Zip: 947021606

Name: BERKELEY CLEANING CENTER
Address: 1110 UNIVERSITY AVE
Address 2: Not reported
City,State,Zip: BERKELEY, CA 947020000
EPA ID: CAD981581044
Inactive Date: 06/30/2001
Create Date: 04/10/1987
Last Act Date: 08/10/2004
Mailing Name: Not reported
Mailing Address: 1110 UNIVERSITY AVE
Mailing Address 2: Not reported
Mailing City,State,Zip: BERKELEY, CA 947020000
Owner Name: BERKELEY CLEANING CENTER
Owner Address: 1110 UNIVERSITY AVE
Owner Address 2: Not reported

FORMER TOWER CLEANERS (Continued) **1000268541**

Owner City,State,Zip:	BERKELEY, CA 947020000
Contact Name:	JAMES TAKAHASHI
Contact Address:	1110 UNIVERSITY AVE
Contact Address 2:	Not reported
City,State,Zip:	BERKELEY, CA --
Name:	TOWER CLEANERS
Address:	1110 UNIVERSITY AVE
Address 2:	Not reported
City,State,Zip:	BERKELEY, CA 947021606
EPA ID:	CAL000297715
Inactive Date:	06/30/2008
Create Date:	08/19/2005
Last Act Date:	04/23/2009
Mailing Name:	Not reported
Mailing Address:	1110 UNIVERSITY AVE
Mailing Address 2:	Not reported
Mailing City,State,Zip:	BERKELEY, CA 947021606
Owner Name:	JONG S LEE
Owner Address:	1110 UNIVERSITY AVE
Owner Address 2:	Not reported
Owner City,State,Zip:	BERKELEY, CA 947021606
Contact Name:	JONG LEE
Contact Address:	1110 UNIVERSITY AVE
Contact Address 2:	Not reported
City,State,Zip:	BERKELEY, CA 947021606

NAICS:

EPA ID:	CAL000297715
Create Date:	2005-08-19 11:25:34
NAICS Code:	81232
NAICS Description:	Drycleaning and Laundry Services (except Coin-Operated)
Issued EPA ID Date:	2005-08-19 11:25:34
Inactive Date:	2008-06-30 00:00:00
Facility Name:	TOWER CLEANERS
Facility Address:	1110 UNIVERSITY AVE
Facility Address 2:	Not reported
Facility City:	BERKELEY
Facility County:	01
Facility State:	CA
Facility Zip:	947021606

Count: 4 records. ORPHAN SUMMARY

City	EDR ID	Site Name	Site Address	Zip	Database(s)
BERKELEY	S125820811	PACIFIC STEEL CASTING	1316/1333/1420/1421 2ND STREET	94710	CA ENVIROSTOR, CA VCP
BERKELEY	S116165216	KRENZ INC	ASHBY AT 6TH STREET	94710	CA ENVIROSTOR
BERKELEY	S116165235	BERKELEY LANDFILL COMPANY	BETWEEN I-80, FRONTAGE RD & MA	94710	CA ENVIROSTOR
BERKELEY	S124685819	JOHN MUIR HEALTH/UCSF HEALTH BERKE	3100 SAN PABLO AVE	94702	CA CERS HAZ WASTE, CA CERS, CA HWTS

GOVERNMENT RECORDS SEARCHED / DATA CURRENCY TRACKING

To maintain currency of the following federal and state databases, EDR contacts the appropriate governmental agency on a monthly or quarterly basis, as required.

Number of Days to Update: Provides confirmation that EDR is reporting records that have been updated within 90 days from the date the government agency made the information available to the public.

STANDARD ENVIRONMENTAL RECORDS

Federal NPL site list

NPL: National Priority List

National Priorities List (Superfund). The NPL is a subset of CERCLIS and identifies over 1,200 sites for priority cleanup under the Superfund Program. NPL sites may encompass relatively large areas. As such, EDR provides polygon coverage for over 1,000 NPL site boundaries produced by EPA's Environmental Photographic Interpretation Center (EPIC) and regional EPA offices.

Date of Government Version: 04/27/2020
Date Data Arrived at EDR: 05/06/2020
Date Made Active in Reports: 05/28/2020
Number of Days to Update: 22

Source: EPA
Telephone: N/A
Last EDR Contact: 06/30/2020
Next Scheduled EDR Contact: 10/12/2020
Data Release Frequency: Quarterly

NPL Site Boundaries

Sources:

EPA's Environmental Photographic Interpretation Center (EPIC)
Telephone: 202-564-7333

EPA Region 1
Telephone 617-918-1143

EPA Region 6
Telephone: 214-655-6659

EPA Region 3
Telephone 215-814-5418

EPA Region 7
Telephone: 913-551-7247

EPA Region 4
Telephone 404-562-8033

EPA Region 8
Telephone: 303-312-6774

EPA Region 5
Telephone 312-886-6686

EPA Region 9
Telephone: 415-947-4246

EPA Region 10
Telephone 206-553-8665

Proposed NPL: Proposed National Priority List Sites

A site that has been proposed for listing on the National Priorities List through the issuance of a proposed rule in the Federal Register. EPA then accepts public comments on the site, responds to the comments, and places on the NPL those sites that continue to meet the requirements for listing.

Date of Government Version: 04/27/2020
Date Data Arrived at EDR: 05/06/2020
Date Made Active in Reports: 05/28/2020
Number of Days to Update: 22

Source: EPA
Telephone: N/A
Last EDR Contact: 06/30/2020
Next Scheduled EDR Contact: 10/12/2020
Data Release Frequency: Quarterly

NPL LIENS: Federal Superfund Liens

Federal Superfund Liens. Under the authority granted the USEPA by CERCLA of 1980, the USEPA has the authority to file liens against real property in order to recover remedial action expenditures or when the property owner received notification of potential liability. USEPA compiles a listing of filed notices of Superfund Liens.

Date of Government Version: 10/15/1991
Date Data Arrived at EDR: 02/02/1994
Date Made Active in Reports: 03/30/1994
Number of Days to Update: 56

Source: EPA
Telephone: 202-564-4267
Last EDR Contact: 08/15/2011
Next Scheduled EDR Contact: 11/28/2011
Data Release Frequency: No Update Planned

Federal Delisted NPL site list

Delisted NPL: National Priority List Deletions

The National Oil and Hazardous Substances Pollution Contingency Plan (NCP) establishes the criteria that the EPA uses to delete sites from the NPL. In accordance with 40 CFR 300.425.(e), sites may be deleted from the NPL where no further response is appropriate.

Date of Government Version: 04/27/2020
Date Data Arrived at EDR: 05/06/2020
Date Made Active in Reports: 05/28/2020
Number of Days to Update: 22

Source: EPA
Telephone: N/A
Last EDR Contact: 06/30/2020
Next Scheduled EDR Contact: 10/12/2020
Data Release Frequency: Quarterly

Federal CERCLIS list

FEDERAL FACILITY: Federal Facility Site Information listing

A listing of National Priority List (NPL) and Base Realignment and Closure (BRAC) sites found in the Comprehensive Environmental Response, Compensation and Liability Information System (CERCLIS) Database where EPA Federal Facilities Restoration and Reuse Office is involved in cleanup activities.

Date of Government Version: 04/03/2019
Date Data Arrived at EDR: 04/05/2019
Date Made Active in Reports: 05/14/2019
Number of Days to Update: 39

Source: Environmental Protection Agency
Telephone: 703-603-8704
Last EDR Contact: 07/02/2020
Next Scheduled EDR Contact: 10/12/2020
Data Release Frequency: Varies

SEMS: Superfund Enterprise Management System

SEMS (Superfund Enterprise Management System) tracks hazardous waste sites, potentially hazardous waste sites, and remedial activities performed in support of EPA's Superfund Program across the United States. The list was formerly know as CERCLIS, renamed to SEMS by the EPA in 2015. The list contains data on potentially hazardous waste sites that have been reported to the USEPA by states, municipalities, private companies and private persons, pursuant to Section 103 of the Comprehensive Environmental Response, Compensation, and Liability Act (CERCLA). This dataset also contains sites which are either proposed to or on the National Priorities List (NPL) and the sites which are in the screening and assessment phase for possible inclusion on the NPL.

Date of Government Version: 04/27/2020
Date Data Arrived at EDR: 05/06/2020
Date Made Active in Reports: 05/28/2020
Number of Days to Update: 22

Source: EPA
Telephone: 800-424-9346
Last EDR Contact: 06/30/2020
Next Scheduled EDR Contact: 07/27/2020
Data Release Frequency: Quarterly

Federal CERCLIS NFRAP site list

SEMS-ARCHIVE: Superfund Enterprise Management System Archive

SEMS-ARCHIVE (Superfund Enterprise Management System Archive) tracks sites that have no further interest under the Federal Superfund Program based on available information. The list was formerly known as the CERCLIS-NFRAP, renamed to SEMS ARCHIVE by the EPA in 2015. EPA may perform a minimal level of assessment work at a site while it is archived if site conditions change and/or new information becomes available. Archived sites have been removed and archived from the inventory of SEMS sites. Archived status indicates that, to the best of EPA's knowledge, assessment at a site has been completed and that EPA has determined no further steps will be taken to list the site on the National Priorities List (NPL), unless information indicates this decision was not appropriate or other considerations require a recommendation for listing at a later time. The decision does not necessarily mean that there is no hazard associated with a given site; it only means that. based upon available information, the location is not judged to be potential NPL site.

Date of Government Version: 04/27/2020
Date Data Arrived at EDR: 05/06/2020
Date Made Active in Reports: 05/28/2020
Number of Days to Update: 22

Source: EPA
Telephone: 800-424-9346
Last EDR Contact: 06/30/2020
Next Scheduled EDR Contact: 07/27/2020
Data Release Frequency: Quarterly

Federal RCRA CORRACTS facilities list

CORRACTS: Corrective Action Report

CORRACTS identifies hazardous waste handlers with RCRA corrective action activity.

Date of Government Version: 03/23/2020
Date Data Arrived at EDR: 03/25/2020
Date Made Active in Reports: 05/21/2020
Number of Days to Update: 57

Source: EPA
Telephone: 800-424-9346
Last EDR Contact: 06/22/2020
Next Scheduled EDR Contact: 10/05/2020
Data Release Frequency: Quarterly

Federal RCRA non-CORRACTS TSD facilities list

RCRA-TSDF: RCRA - Treatment, Storage and Disposal

RCRAInfo is EPA's comprehensive information system, providing access to data supporting the Resource Conservation and Recovery Act (RCRA) of 1976 and the Hazardous and Solid Waste Amendments (HSWA) of 1984. The database includes selective information on sites which generate, transport, store, treat and/or dispose of hazardous waste as defined by the Resource Conservation and Recovery Act (RCRA). Transporters are individuals or entities that move hazardous waste from the generator offsite to a facility that can recycle, treat, store, or dispose of the waste. TSDFs treat, store, or dispose of the waste.

Date of Government Version: 03/23/2020
Date Data Arrived at EDR: 03/25/2020
Date Made Active in Reports: 05/21/2020
Number of Days to Update: 57

Source: Environmental Protection Agency
Telephone: (415) 495-8895
Last EDR Contact: 06/22/2020
Next Scheduled EDR Contact: 10/05/2020
Data Release Frequency: Quarterly

Federal RCRA generators list

RCRA-LQG: RCRA - Large Quantity Generators

RCRAInfo is EPA's comprehensive information system, providing access to data supporting the Resource Conservation and Recovery Act (RCRA) of 1976 and the Hazardous and Solid Waste Amendments (HSWA) of 1984. The database includes selective information on sites which generate, transport, store, treat and/or dispose of hazardous waste as defined by the Resource Conservation and Recovery Act (RCRA). Large quantity generators (LQGs) generate over 1,000 kilograms (kg) of hazardous waste, or over 1 kg of acutely hazardous waste per month.

Date of Government Version: 03/23/2020
Date Data Arrived at EDR: 03/25/2020
Date Made Active in Reports: 05/21/2020
Number of Days to Update: 57

Source: Environmental Protection Agency
Telephone: (415) 495-8895
Last EDR Contact: 06/22/2020
Next Scheduled EDR Contact: 10/05/2020
Data Release Frequency: Quarterly

RCRA-SQG: RCRA - Small Quantity Generators

RCRAInfo is EPA's comprehensive information system, providing access to data supporting the Resource Conservation and Recovery Act (RCRA) of 1976 and the Hazardous and Solid Waste Amendments (HSWA) of 1984. The database includes selective information on sites which generate, transport, store, treat and/or dispose of hazardous waste as defined by the Resource Conservation and Recovery Act (RCRA). Small quantity generators (SQGs) generate between 100 kg and 1,000 kg of hazardous waste per month.

Date of Government Version: 03/23/2020
Date Data Arrived at EDR: 03/25/2020
Date Made Active in Reports: 05/21/2020
Number of Days to Update: 57

Source: Environmental Protection Agency
Telephone: (415) 495-8895
Last EDR Contact: 06/22/2020
Next Scheduled EDR Contact: 10/05/2020
Data Release Frequency: Quarterly

RCRA-VSQG: RCRA - Very Small Quantity Generators (Formerly Conditionally Exempt Small Quantity Generators)

RCRAInfo is EPA's comprehensive information system, providing access to data supporting the Resource Conservation and Recovery Act (RCRA) of 1976 and the Hazardous and Solid Waste Amendments (HSWA) of 1984. The database includes selective information on sites which generate, transport, store, treat and/or dispose of hazardous waste as defined by the Resource Conservation and Recovery Act (RCRA). Very small quantity generators (VSQGs) generate less than 100 kg of hazardous waste, or less than 1 kg of acutely hazardous waste per month.

Date of Government Version: 03/23/2020
Date Data Arrived at EDR: 03/25/2020
Date Made Active in Reports: 05/21/2020
Number of Days to Update: 57

Source: Environmental Protection Agency
Telephone: (415) 495-8895
Last EDR Contact: 06/22/2020
Next Scheduled EDR Contact: 10/05/2020
Data Release Frequency: Quarterly

Federal institutional controls / engineering controls registries

LUCIS: Land Use Control Information System

LUCIS contains records of land use control information pertaining to the former Navy Base Realignment and Closure properties.

Date of Government Version: 05/15/2020
Date Data Arrived at EDR: 05/19/2020
Date Made Active in Reports: 06/18/2020
Number of Days to Update: 30

Source: Department of the Navy
Telephone: 843-820-7326
Last EDR Contact: 05/14/2020
Next Scheduled EDR Contact: 08/24/2020
Data Release Frequency: Varies

US ENG CONTROLS: Engineering Controls Sites List

A listing of sites with engineering controls in place. Engineering controls include various forms of caps, building foundations, liners, and treatment methods to create pathway elimination for regulated substances to enter environmental media or effect human health.

Date of Government Version: 02/13/2020
Date Data Arrived at EDR: 02/20/2020
Date Made Active in Reports: 05/15/2020
Number of Days to Update: 85

Source: Environmental Protection Agency
Telephone: 703-603-0695
Last EDR Contact: 05/15/2020
Next Scheduled EDR Contact: 09/07/2020
Data Release Frequency: Varies

US INST CONTROLS: Institutional Controls Sites List

A listing of sites with institutional controls in place. Institutional controls include administrative measures, such as groundwater use restrictions, construction restrictions, property use restrictions, and post remediation care requirements intended to prevent exposure to contaminants remaining on site. Deed restrictions are generally required as part of the institutional controls.

Date of Government Version: 02/13/2020
Date Data Arrived at EDR: 02/20/2020
Date Made Active in Reports: 05/15/2020
Number of Days to Update: 85

Source: Environmental Protection Agency
Telephone: 703-603-0695
Last EDR Contact: 05/15/2020
Next Scheduled EDR Contact: 09/07/2020
Data Release Frequency: Varies

Federal ERNS list

ERNS: Emergency Response Notification System

Emergency Response Notification System. ERNS records and stores information on reported releases of oil and hazardous substances.

Date of Government Version: 03/22/2020
Date Data Arrived at EDR: 03/24/2020
Date Made Active in Reports: 06/18/2020
Number of Days to Update: 86

Source: National Response Center, United States Coast Guard
Telephone: 202-267-2180
Last EDR Contact: 06/22/2020
Next Scheduled EDR Contact: 10/05/2020
Data Release Frequency: Quarterly

State- and tribal - equivalent NPL

RESPONSE: State Response Sites

Identifies confirmed release sites where DTSC is involved in remediation, either in a lead or oversight capacity. These confirmed release sites are generally high-priority and high potential risk.

Date of Government Version: 01/27/2020
Date Data Arrived at EDR: 01/28/2020
Date Made Active in Reports: 04/09/2020
Number of Days to Update: 72

Source: Department of Toxic Substances Control
Telephone: 916-323-3400
Last EDR Contact: 04/28/2020
Next Scheduled EDR Contact: 08/10/2020
Data Release Frequency: Quarterly

State- and tribal - equivalent CERCLIS

ENVIROSTOR: EnviroStor Database

The Department of Toxic Substances Control's (DTSC's) Site Mitigation and Brownfields Reuse Program's (SMBRP's) EnviroStor database identifes sites that have known contamination or sites for which there may be reasons to investigate further. The database includes the following site types: Federal Superfund sites (National Priorities List (NPL)); State Response, including Military Facilities and State Superfund; Voluntary Cleanup; and School sites. EnviroStor provides similar information to the information that was available in CalSites, and provides additional site information, including, but not limited to, identification of formerly-contaminated properties that have been released for reuse, properties where environmental deed restrictions have been recorded to prevent inappropriate land uses, and risk characterization information that is used to assess potential impacts to public health and the environment at contaminated sites.

Date of Government Version: 01/27/2020
Date Data Arrived at EDR: 01/28/2020
Date Made Active in Reports: 04/09/2020
Number of Days to Update: 72

Source: Department of Toxic Substances Control
Telephone: 916-323-3400
Last EDR Contact: 04/28/2020
Next Scheduled EDR Contact: 08/10/2020
Data Release Frequency: Quarterly

State and tribal landfill and/or solid waste disposal site lists

SWF/LF (SWIS): Solid Waste Information System

Active, Closed and Inactive Landfills. SWF/LF records typically contain an inve ntory of solid waste disposal facilities or landfills. These may be active or i nactive facilities or open dumps that failed to meet RCRA Section 4004 criteria for solid waste landfills or disposal sites.

Date of Government Version: 02/10/2020
Date Data Arrived at EDR: 02/11/2020
Date Made Active in Reports: 04/20/2020
Number of Days to Update: 69

Source: Department of Resources Recycling and Recovery
Telephone: 916-341-6320
Last EDR Contact: 05/12/2020
Next Scheduled EDR Contact: 08/24/2020
Data Release Frequency: Quarterly

State and tribal leaking storage tank lists

LUST REG 7: Leaking Underground Storage Tank Case Listing
Leaking Underground Storage Tank locations. Imperial, Riverside, San Diego, Santa Barbara counties.

Date of Government Version: 02/26/2004
Date Data Arrived at EDR: 02/26/2004
Date Made Active in Reports: 03/24/2004
Number of Days to Update: 27

Source: California Regional Water Quality Control Board Colorado River Basin Region (7)
Telephone: 760-776-8943
Last EDR Contact: 08/01/2011
Next Scheduled EDR Contact: 11/14/2011
Data Release Frequency: No Update Planned

LUST REG 3: Leaking Underground Storage Tank Database
Leaking Underground Storage Tank locations. Monterey, San Benito, San Luis Obispo, Santa Barbara, Santa Cruz counties.

Date of Government Version: 05/19/2003
Date Data Arrived at EDR: 05/19/2003
Date Made Active in Reports: 06/02/2003
Number of Days to Update: 14

Source: California Regional Water Quality Control Board Central Coast Region (3)
Telephone: 805-542-4786
Last EDR Contact: 07/18/2011
Next Scheduled EDR Contact: 10/31/2011
Data Release Frequency: No Update Planned

LUST: Leaking Underground Fuel Tank Report (GEOTRACKER)
Leaking Underground Storage Tank (LUST) Sites included in GeoTracker. GeoTracker is the Water Boards data management system for sites that impact, or have the potential to impact, water quality in California, with emphasis on groundwater.

Date of Government Version: 05/13/2020
Date Data Arrived at EDR: 05/13/2020
Date Made Active in Reports: 05/15/2020
Number of Days to Update: 2

Source: State Water Resources Control Board
Telephone: see region list
Last EDR Contact: 06/09/2020
Next Scheduled EDR Contact: 09/21/2020
Data Release Frequency: Quarterly

LUST REG 1: Active Toxic Site Investigation
Del Norte, Humboldt, Lake, Mendocino, Modoc, Siskiyou, Sonoma, Trinity counties. For more current information, please refer to the State Water Resources Control Board's LUST database.

Date of Government Version: 02/01/2001
Date Data Arrived at EDR: 02/28/2001
Date Made Active in Reports: 03/29/2001
Number of Days to Update: 29

Source: California Regional Water Quality Control Board North Coast (1)
Telephone: 707-570-3769
Last EDR Contact: 08/01/2011
Next Scheduled EDR Contact: 11/14/2011
Data Release Frequency: No Update Planned

LUST REG 9: Leaking Underground Storage Tank Report
Orange, Riverside, San Diego counties. For more current information, please refer to the State Water Resources Control Board's LUST database.

Date of Government Version: 03/01/2001
Date Data Arrived at EDR: 04/23/2001
Date Made Active in Reports: 05/21/2001
Number of Days to Update: 28

Source: California Regional Water Quality Control Board San Diego Region (9)
Telephone: 858-637-5595
Last EDR Contact: 09/26/2011
Next Scheduled EDR Contact: 01/09/2012
Data Release Frequency: No Update Planned

LUST REG 8: Leaking Underground Storage Tanks
California Regional Water Quality Control Board Santa Ana Region (8). For more current information, please refer to the State Water Resources Control Board's LUST database.

Date of Government Version: 02/14/2005
Date Data Arrived at EDR: 02/15/2005
Date Made Active in Reports: 03/28/2005
Number of Days to Update: 41

Source: California Regional Water Quality Control Board Santa Ana Region (8)
Telephone: 909-782-4496
Last EDR Contact: 08/15/2011
Next Scheduled EDR Contact: 11/28/2011
Data Release Frequency: No Update Planned

LUST REG 2: Fuel Leak List
Leaking Underground Storage Tank locations. Alameda, Contra Costa, Marin, Napa, San Francisco, San Mateo, Santa Clara, Solano, Sonoma counties.

Date of Government Version: 09/30/2004
Date Data Arrived at EDR: 10/20/2004
Date Made Active in Reports: 11/19/2004
Number of Days to Update: 30

Source: California Regional Water Quality Control Board San Francisco Bay Region (2)
Telephone: 510-622-2433
Last EDR Contact: 09/19/2011
Next Scheduled EDR Contact: 01/02/2012
Data Release Frequency: No Update Planned

LUST REG 5: Leaking Underground Storage Tank Database

Leaking Underground Storage Tank locations. Alameda, Alpine, Amador, Butte, Colusa, Contra Costa, Calveras, El Dorado, Fresno, Glenn, Kern, Kings, Lake, Lassen, Madera, Mariposa, Merced, Modoc, Napa, Nevada, Placer, Plumas, Sacramento, San Joaquin, Shasta, Solano, Stanislaus, Sutter, Tehama, Tulare, Tuolumne, Yolo, Yuba counties.

Date of Government Version: 07/01/2008
Date Data Arrived at EDR: 07/22/2008
Date Made Active in Reports: 07/31/2008
Number of Days to Update: 9

Source: California Regional Water Quality Control Board Central Valley Region (5)
Telephone: 916-464-4834
Last EDR Contact: 07/01/2011
Next Scheduled EDR Contact: 10/17/2011
Data Release Frequency: No Update Planned

LUST REG 6L: Leaking Underground Storage Tank Case Listing

For more current information, please refer to the State Water Resources Control Board's LUST database.

Date of Government Version: 09/09/2003
Date Data Arrived at EDR: 09/10/2003
Date Made Active in Reports: 10/07/2003
Number of Days to Update: 27

Source: California Regional Water Quality Control Board Lahontan Region (6)
Telephone: 530-542-5572
Last EDR Contact: 09/12/2011
Next Scheduled EDR Contact: 12/26/2011
Data Release Frequency: No Update Planned

LUST REG 6V: Leaking Underground Storage Tank Case Listing

Leaking Underground Storage Tank locations. Inyo, Kern, Los Angeles, Mono, San Bernardino counties.

Date of Government Version: 06/07/2005
Date Data Arrived at EDR: 06/07/2005
Date Made Active in Reports: 06/29/2005
Number of Days to Update: 22

Source: California Regional Water Quality Control Board Victorville Branch Office (6)
Telephone: 760-241-7365
Last EDR Contact: 09/12/2011
Next Scheduled EDR Contact: 12/26/2011
Data Release Frequency: No Update Planned

LUST REG 4: Underground Storage Tank Leak List

Los Angeles, Ventura counties. For more current information, please refer to the State Water Resources Control Board's LUST database.

Date of Government Version: 09/07/2004
Date Data Arrived at EDR: 09/07/2004
Date Made Active in Reports: 10/12/2004
Number of Days to Update: 35

Source: California Regional Water Quality Control Board Los Angeles Region (4)
Telephone: 213-576-6710
Last EDR Contact: 09/06/2011
Next Scheduled EDR Contact: 12/19/2011
Data Release Frequency: No Update Planned

INDIAN LUST R1: Leaking Underground Storage Tanks on Indian Land

A listing of leaking underground storage tank locations on Indian Land.

Date of Government Version: 10/01/2019
Date Data Arrived at EDR: 12/04/2019
Date Made Active in Reports: 02/10/2020
Number of Days to Update: 68

Source: EPA Region 1
Telephone: 617-918-1313
Last EDR Contact: 05/20/2020
Next Scheduled EDR Contact: 08/03/2020
Data Release Frequency: Varies

INDIAN LUST R6: Leaking Underground Storage Tanks on Indian Land

LUSTs on Indian land in New Mexico and Oklahoma.

Date of Government Version: 10/02/2019
Date Data Arrived at EDR: 12/04/2019
Date Made Active in Reports: 02/10/2020
Number of Days to Update: 68

Source: EPA Region 6
Telephone: 214-665-6597
Last EDR Contact: 05/20/2020
Next Scheduled EDR Contact: 08/03/2020
Data Release Frequency: Varies

INDIAN LUST R5: Leaking Underground Storage Tanks on Indian Land
Leaking underground storage tanks located on Indian Land in Michigan, Minnesota and Wisconsin.

Date of Government Version: 10/01/2019
Date Data Arrived at EDR: 12/04/2019
Date Made Active in Reports: 02/10/2020
Number of Days to Update: 68
Source: EPA, Region 5
Telephone: 312-886-7439
Last EDR Contact: 05/20/2020
Next Scheduled EDR Contact: 08/03/2020
Data Release Frequency: Varies

INDIAN LUST R7: Leaking Underground Storage Tanks on Indian Land
LUSTs on Indian land in Iowa, Kansas, and Nebraska

Date of Government Version: 10/15/2019
Date Data Arrived at EDR: 12/17/2019
Date Made Active in Reports: 02/10/2020
Number of Days to Update: 55
Source: EPA Region 7
Telephone: 913-551-7003
Last EDR Contact: 05/20/2020
Next Scheduled EDR Contact: 08/03/2020
Data Release Frequency: Varies

INDIAN LUST R4: Leaking Underground Storage Tanks on Indian Land
LUSTs on Indian land in Florida, Mississippi and North Carolina.

Date of Government Version: 10/10/2019
Date Data Arrived at EDR: 12/05/2019
Date Made Active in Reports: 02/10/2020
Number of Days to Update: 67
Source: EPA Region 4
Telephone: 404-562-8677
Last EDR Contact: 05/20/2020
Next Scheduled EDR Contact: 08/03/2020
Data Release Frequency: Varies

INDIAN LUST R10: Leaking Underground Storage Tanks on Indian Land
LUSTs on Indian land in Alaska, Idaho, Oregon and Washington.

Date of Government Version: 10/11/2019
Date Data Arrived at EDR: 12/04/2019
Date Made Active in Reports: 02/10/2020
Number of Days to Update: 68
Source: EPA Region 10
Telephone: 206-553-2857
Last EDR Contact: 05/20/2020
Next Scheduled EDR Contact: 08/03/2020
Data Release Frequency: Varies

INDIAN LUST R9: Leaking Underground Storage Tanks on Indian Land
LUSTs on Indian land in Arizona, California, New Mexico and Nevada

Date of Government Version: 10/04/2019
Date Data Arrived at EDR: 12/04/2019
Date Made Active in Reports: 02/27/2020
Number of Days to Update: 85
Source: Environmental Protection Agency
Telephone: 415-972-3372
Last EDR Contact: 05/20/2020
Next Scheduled EDR Contact: 08/03/2020
Data Release Frequency: Varies

INDIAN LUST R8: Leaking Underground Storage Tanks on Indian Land
LUSTs on Indian land in Colorado, Montana, North Dakota, South Dakota, Utah and Wyoming.

Date of Government Version: 10/03/2019
Date Data Arrived at EDR: 12/04/2019
Date Made Active in Reports: 02/14/2020
Number of Days to Update: 72
Source: EPA Region 8
Telephone: 303-312-6271
Last EDR Contact: 05/20/2020
Next Scheduled EDR Contact: 08/03/2020
Data Release Frequency: Varies

CPS-SLIC: Statewide SLIC Cases (GEOTRACKER)
Cleanup Program Sites (CPS; also known as Site Cleanups [SC] and formerly known as Spills, Leaks, Investigations, and Cleanups [SLIC] sites) included in GeoTracker. GeoTracker is the Water Boards data management system for sites that impact, or have the potential to impact, water quality in California, with emphasis on groundwater.

Date of Government Version: 05/13/2020
Date Data Arrived at EDR: 05/13/2020
Date Made Active in Reports: 05/14/2020
Number of Days to Update: 1
Source: State Water Resources Control Board
Telephone: 866-480-1028
Last EDR Contact: 06/09/2020
Next Scheduled EDR Contact: 09/21/2020
Data Release Frequency: Varies

SLIC REG 1: Active Toxic Site Investigations

The SLIC (Spills, Leaks, Investigations and Cleanup) program is designed to protect and restore water quality from spills, leaks, and similar discharges.

Date of Government Version: 04/03/2003
Date Data Arrived at EDR: 04/07/2003
Date Made Active in Reports: 04/25/2003
Number of Days to Update: 18

Source: California Regional Water Quality Control Board, North Coast Region (1)
Telephone: 707-576-2220
Last EDR Contact: 08/01/2011
Next Scheduled EDR Contact: 11/14/2011
Data Release Frequency: No Update Planned

SLIC REG 2: Spills, Leaks, Investigation & Cleanup Cost Recovery Listing

The SLIC (Spills, Leaks, Investigations and Cleanup) program is designed to protect and restore water quality from spills, leaks, and similar discharges.

Date of Government Version: 09/30/2004
Date Data Arrived at EDR: 10/20/2004
Date Made Active in Reports: 11/19/2004
Number of Days to Update: 30

Source: Regional Water Quality Control Board San Francisco Bay Region (2)
Telephone: 510-286-0457
Last EDR Contact: 09/19/2011
Next Scheduled EDR Contact: 01/02/2012
Data Release Frequency: No Update Planned

SLIC REG 3: Spills, Leaks, Investigation & Cleanup Cost Recovery Listing

The SLIC (Spills, Leaks, Investigations and Cleanup) program is designed to protect and restore water quality from spills, leaks, and similar discharges.

Date of Government Version: 05/18/2006
Date Data Arrived at EDR: 05/18/2006
Date Made Active in Reports: 06/15/2006
Number of Days to Update: 28

Source: California Regional Water Quality Control Board Central Coast Region (3)
Telephone: 805-549-3147
Last EDR Contact: 07/18/2011
Next Scheduled EDR Contact: 10/31/2011
Data Release Frequency: No Update Planned

SLIC REG 4: Spills, Leaks, Investigation & Cleanup Cost Recovery Listing

The SLIC (Spills, Leaks, Investigations and Cleanup) program is designed to protect and restore water quality from spills, leaks, and similar discharges.

Date of Government Version: 11/17/2004
Date Data Arrived at EDR: 11/18/2004
Date Made Active in Reports: 01/04/2005
Number of Days to Update: 47

Source: Region Water Quality Control Board Los Angeles Region (4)
Telephone: 213-576-6600
Last EDR Contact: 07/01/2011
Next Scheduled EDR Contact: 10/17/2011
Data Release Frequency: No Update Planned

SLIC REG 5: Spills, Leaks, Investigation & Cleanup Cost Recovery Listing

The SLIC (Spills, Leaks, Investigations and Cleanup) program is designed to protect and restore water quality from spills, leaks, and similar discharges.

Date of Government Version: 04/01/2005
Date Data Arrived at EDR: 04/05/2005
Date Made Active in Reports: 04/21/2005
Number of Days to Update: 16

Source: Regional Water Quality Control Board Central Valley Region (5)
Telephone: 916-464-3291
Last EDR Contact: 09/12/2011
Next Scheduled EDR Contact: 12/26/2011
Data Release Frequency: No Update Planned

SLIC REG 6V: Spills, Leaks, Investigation & Cleanup Cost Recovery Listing

The SLIC (Spills, Leaks, Investigations and Cleanup) program is designed to protect and restore water quality from spills, leaks, and similar discharges.

Date of Government Version: 05/24/2005
Date Data Arrived at EDR: 05/25/2005
Date Made Active in Reports: 06/16/2005
Number of Days to Update: 22

Source: Regional Water Quality Control Board, Victorville Branch
Telephone: 619-241-6583
Last EDR Contact: 08/15/2011
Next Scheduled EDR Contact: 11/28/2011
Data Release Frequency: No Update Planned

SLIC REG 6L: SLIC Sites
The SLIC (Spills, Leaks, Investigations and Cleanup) program is designed to protect and restore water quality from spills, leaks, and similar discharges.

Date of Government Version: 09/07/2004
Date Data Arrived at EDR: 09/07/2004
Date Made Active in Reports: 10/12/2004
Number of Days to Update: 35
Source: California Regional Water Quality Control Board, Lahontan Region
Telephone: 530-542-5574
Last EDR Contact: 08/15/2011
Next Scheduled EDR Contact: 11/28/2011
Data Release Frequency: No Update Planned

SLIC REG 7: SLIC List
The SLIC (Spills, Leaks, Investigations and Cleanup) program is designed to protect and restore water quality from spills, leaks, and similar discharges.

Date of Government Version: 11/24/2004
Date Data Arrived at EDR: 11/29/2004
Date Made Active in Reports: 01/04/2005
Number of Days to Update: 36
Source: California Regional Quality Control Board, Colorado River Basin Region
Telephone: 760-346-7491
Last EDR Contact: 08/01/2011
Next Scheduled EDR Contact: 11/14/2011
Data Release Frequency: No Update Planned

SLIC REG 8: Spills, Leaks, Investigation & Cleanup Cost Recovery Listing
The SLIC (Spills, Leaks, Investigations and Cleanup) program is designed to protect and restore water quality from spills, leaks, and similar discharges.

Date of Government Version: 04/03/2008
Date Data Arrived at EDR: 04/03/2008
Date Made Active in Reports: 04/14/2008
Number of Days to Update: 11
Source: California Region Water Quality Control Board Santa Ana Region (8)
Telephone: 951-782-3298
Last EDR Contact: 09/12/2011
Next Scheduled EDR Contact: 12/26/2011
Data Release Frequency: No Update Planned

SLIC REG 9: Spills, Leaks, Investigation & Cleanup Cost Recovery Listing
The SLIC (Spills, Leaks, Investigations and Cleanup) program is designed to protect and restore water quality from spills, leaks, and similar discharges.

Date of Government Version: 09/10/2007
Date Data Arrived at EDR: 09/11/2007
Date Made Active in Reports: 09/28/2007
Number of Days to Update: 17
Source: California Regional Water Quality Control Board San Diego Region (9)
Telephone: 858-467-2980
Last EDR Contact: 08/08/2011
Next Scheduled EDR Contact: 11/21/2011
Data Release Frequency: No Update Planned

State and tribal registered storage tank lists

FEMA UST: Underground Storage Tank Listing
A listing of all FEMA owned underground storage tanks.

Date of Government Version: 02/01/2020
Date Data Arrived at EDR: 03/19/2020
Date Made Active in Reports: 06/09/2020
Number of Days to Update: 82
Source: FEMA
Telephone: 202-646-5797
Last EDR Contact: 07/06/2020
Next Scheduled EDR Contact: 10/19/2020
Data Release Frequency: Varies

UST: Active UST Facilities
Active UST facilities gathered from the local regulatory agencies

Date of Government Version: 03/09/2020
Date Data Arrived at EDR: 03/10/2020
Date Made Active in Reports: 05/20/2020
Number of Days to Update: 71
Source: SWRCB
Telephone: 916-341-5851
Last EDR Contact: 06/09/2020
Next Scheduled EDR Contact: 09/21/2020
Data Release Frequency: Semi-Annually

MILITARY UST SITES: Military UST Sites (GEOTRACKER)
Military ust sites

Date of Government Version: 05/13/2020
Date Data Arrived at EDR: 05/13/2020
Date Made Active in Reports: 05/15/2020
Number of Days to Update: 2

Source: State Water Resources Control Board
Telephone: 866-480-1028
Last EDR Contact: 06/09/2020
Next Scheduled EDR Contact: 09/21/2020
Data Release Frequency: Varies

UST CLOSURE: Proposed Closure of Underground Storage Tank (UST) Cases
UST cases that are being considered for closure by either the State Water Resources Control Board or the Executive Director have been posted for a 60-day public comment period. UST Case Closures being proposed for consideration by the State Water Resources Control Board. These are primarily UST cases that meet closure criteria under the decisional framework in State Water Board Resolution No. 92-49 and other Board orders. UST Case Closures proposed for consideration by the Executive Director pursuant to State Water Board Resolution No. 2012-0061. These are cases that meet the criteria of the Low-Threat UST Case Closure Policy. UST Case Closure Review Denials and Approved Orders.

Date of Government Version: 03/09/2020
Date Data Arrived at EDR: 03/11/2020
Date Made Active in Reports: 05/26/2020
Number of Days to Update: 76

Source: State Water Resources Control Board
Telephone: 916-327-7844
Last EDR Contact: 06/09/2020
Next Scheduled EDR Contact: 09/21/2020
Data Release Frequency: Varies

AST: Aboveground Petroleum Storage Tank Facilities
A listing of aboveground storage tank petroleum storage tank locations.

Date of Government Version: 07/06/2016
Date Data Arrived at EDR: 07/12/2016
Date Made Active in Reports: 09/19/2016
Number of Days to Update: 69

Source: California Environmental Protection Agency
Telephone: 916-327-5092
Last EDR Contact: 06/10/2020
Next Scheduled EDR Contact: 09/28/2020
Data Release Frequency: Varies

INDIAN UST R8: Underground Storage Tanks on Indian Land
The Indian Underground Storage Tank (UST) database provides information about underground storage tanks on Indian land in EPA Region 8 (Colorado, Montana, North Dakota, South Dakota, Utah, Wyoming and 27 Tribal Nations).

Date of Government Version: 10/03/2019
Date Data Arrived at EDR: 12/04/2019
Date Made Active in Reports: 02/14/2020
Number of Days to Update: 72

Source: EPA Region 8
Telephone: 303-312-6137
Last EDR Contact: 05/20/2020
Next Scheduled EDR Contact: 08/03/2020
Data Release Frequency: Varies

INDIAN UST R6: Underground Storage Tanks on Indian Land
The Indian Underground Storage Tank (UST) database provides information about underground storage tanks on Indian land in EPA Region 6 (Louisiana, Arkansas, Oklahoma, New Mexico, Texas and 65 Tribes).

Date of Government Version: 10/02/2019
Date Data Arrived at EDR: 12/04/2019
Date Made Active in Reports: 02/10/2020
Number of Days to Update: 68

Source: EPA Region 6
Telephone: 214-665-7591
Last EDR Contact: 05/20/2020
Next Scheduled EDR Contact: 08/03/2020
Data Release Frequency: Varies

INDIAN UST R7: Underground Storage Tanks on Indian Land
The Indian Underground Storage Tank (UST) database provides information about underground storage tanks on Indian land in EPA Region 7 (Iowa, Kansas, Missouri, Nebraska, and 9 Tribal Nations).

Date of Government Version: 10/11/2019
Date Data Arrived at EDR: 12/04/2019
Date Made Active in Reports: 02/10/2020
Number of Days to Update: 68

Source: EPA Region 7
Telephone: 913-551-7003
Last EDR Contact: 05/20/2020
Next Scheduled EDR Contact: 08/03/2020
Data Release Frequency: Varies

INDIAN UST R10: Underground Storage Tanks on Indian Land

The Indian Underground Storage Tank (UST) database provides information about underground storage tanks on Indian land in EPA Region 10 (Alaska, Idaho, Oregon, Washington, and Tribal Nations).

Date of Government Version: 10/11/2019
Date Data Arrived at EDR: 12/04/2019
Date Made Active in Reports: 02/10/2020
Number of Days to Update: 68

Source: EPA Region 10
Telephone: 206-553-2857
Last EDR Contact: 05/20/2020
Next Scheduled EDR Contact: 08/03/2020
Data Release Frequency: Varies

INDIAN UST R5: Underground Storage Tanks on Indian Land

The Indian Underground Storage Tank (UST) database provides information about underground storage tanks on Indian land in EPA Region 5 (Michigan, Minnesota and Wisconsin and Tribal Nations).

Date of Government Version: 10/01/2019
Date Data Arrived at EDR: 12/04/2019
Date Made Active in Reports: 02/10/2020
Number of Days to Update: 68

Source: EPA Region 5
Telephone: 312-886-6136
Last EDR Contact: 05/20/2020
Next Scheduled EDR Contact: 08/03/2020
Data Release Frequency: Varies

INDIAN UST R4: Underground Storage Tanks on Indian Land

The Indian Underground Storage Tank (UST) database provides information about underground storage tanks on Indian land in EPA Region 4 (Alabama, Florida, Georgia, Kentucky, Mississippi, North Carolina, South Carolina, Tennessee and Tribal Nations)

Date of Government Version: 10/10/2019
Date Data Arrived at EDR: 12/05/2019
Date Made Active in Reports: 02/10/2020
Number of Days to Update: 67

Source: EPA Region 4
Telephone: 404-562-9424
Last EDR Contact: 05/20/2020
Next Scheduled EDR Contact: 08/03/2020
Data Release Frequency: Varies

INDIAN UST R9: Underground Storage Tanks on Indian Land

The Indian Underground Storage Tank (UST) database provides information about underground storage tanks on Indian land in EPA Region 9 (Arizona, California, Hawaii, Nevada, the Pacific Islands, and Tribal Nations).

Date of Government Version: 10/04/2019
Date Data Arrived at EDR: 12/04/2019
Date Made Active in Reports: 02/27/2020
Number of Days to Update: 85

Source: EPA Region 9
Telephone: 415-972-3368
Last EDR Contact: 05/20/2020
Next Scheduled EDR Contact: 08/03/2020
Data Release Frequency: Varies

INDIAN UST R1: Underground Storage Tanks on Indian Land

The Indian Underground Storage Tank (UST) database provides information about underground storage tanks on Indian land in EPA Region 1 (Connecticut, Maine, Massachusetts, New Hampshire, Rhode Island, Vermont and ten Tribal Nations).

Date of Government Version: 10/01/2019
Date Data Arrived at EDR: 12/04/2019
Date Made Active in Reports: 02/10/2020
Number of Days to Update: 68

Source: EPA, Region 1
Telephone: 617-918-1313
Last EDR Contact: 05/20/2020
Next Scheduled EDR Contact: 08/03/2020
Data Release Frequency: Varies

State and tribal voluntary cleanup sites

INDIAN VCP R7: Voluntary Cleanup Priority Lisitng

A listing of voluntary cleanup priority sites located on Indian Land located in Region 7.

Date of Government Version: 03/20/2008
Date Data Arrived at EDR: 04/22/2008
Date Made Active in Reports: 05/19/2008
Number of Days to Update: 27

Source: EPA, Region 7
Telephone: 913-551-7365
Last EDR Contact: 04/20/2009
Next Scheduled EDR Contact: 07/20/2009
Data Release Frequency: Varies

VCP: Voluntary Cleanup Program Properties

Contains low threat level properties with either confirmed or unconfirmed releases and the project proponents have request that DTSC oversee investigation and/or cleanup activities and have agreed to provide coverage for DTSC's costs.

Date of Government Version: 01/27/2020
Date Data Arrived at EDR: 01/28/2020
Date Made Active in Reports: 04/09/2020
Number of Days to Update: 72

Source: Department of Toxic Substances Control
Telephone: 916-323-3400
Last EDR Contact: 04/28/2020
Next Scheduled EDR Contact: 08/10/2020
Data Release Frequency: Quarterly

INDIAN VCP R1: Voluntary Cleanup Priority Listing

A listing of voluntary cleanup priority sites located on Indian Land located in Region 1.

Date of Government Version: 07/27/2015
Date Data Arrived at EDR: 09/29/2015
Date Made Active in Reports: 02/18/2016
Number of Days to Update: 142

Source: EPA, Region 1
Telephone: 617-918-1102
Last EDR Contact: 06/17/2020
Next Scheduled EDR Contact: 10/05/2020
Data Release Frequency: Varies

State and tribal Brownfields sites

BROWNFIELDS: Considered Brownfieds Sites Listing

A listing of sites the SWRCB considers to be Brownfields since these are sites have come to them through the MOA Process.

Date of Government Version: 03/23/2020
Date Data Arrived at EDR: 03/24/2020
Date Made Active in Reports: 06/05/2020
Number of Days to Update: 73

Source: State Water Resources Control Board
Telephone: 916-323-7905
Last EDR Contact: 06/22/2020
Next Scheduled EDR Contact: 10/05/2020
Data Release Frequency: Quarterly

ADDITIONAL ENVIRONMENTAL RECORDS

Local Brownfield lists

US BROWNFIELDS: A Listing of Brownfields Sites

Brownfields are real property, the expansion, redevelopment, or reuse of which may be complicated by the presence or potential presence of a hazardous substance, pollutant, or contaminant. Cleaning up and reinvesting in these properties takes development pressures off of undeveloped, open land, and both improves and protects the environment. Assessment, Cleanup and Redevelopment Exchange System (ACRES) stores information reported by EPA Brownfields grant recipients on brownfields properties assessed or cleaned up with grant funding as well as information on Targeted Brownfields Assessments performed by EPA Regions. A listing of ACRES Brownfield sites is obtained from Cleanups in My Community. Cleanups in My Community provides information on Brownfields properties for which information is reported back to EPA, as well as areas served by Brownfields grant programs.

Date of Government Version: 06/01/2020
Date Data Arrived at EDR: 06/02/2020
Date Made Active in Reports: 06/09/2020
Number of Days to Update: 7

Source: Environmental Protection Agency
Telephone: 202-566-2777
Last EDR Contact: 06/02/2020
Next Scheduled EDR Contact: 09/28/2020
Data Release Frequency: Semi-Annually

Local Lists of Landfill / Solid Waste Disposal Sites

WMUDS/SWAT: Waste Management Unit Database

Waste Management Unit Database System. WMUDS is used by the State Water Resources Control Board staff and the Regional Water Quality Control Boards for program tracking and inventory of waste management units. WMUDS is composed of the following databases: Facility Information, Scheduled Inspections Information, Waste Management Unit Information, SWAT Program Information, SWAT Report Summary Information, SWAT Report Summary Data, Chapter 15 (formerly Subchapter 15) Information, Chapter 15 Monitoring Parameters, TPCA Program Information, RCRA Program Information, Closure Information, and Interested Parties Information.

Date of Government Version: 04/01/2000
Date Data Arrived at EDR: 04/10/2000
Date Made Active in Reports: 05/10/2000
Number of Days to Update: 30

Source: State Water Resources Control Board
Telephone: 916-227-4448
Last EDR Contact: 04/16/2020
Next Scheduled EDR Contact: 08/10/2020
Data Release Frequency: No Update Planned

SWRCY: Recycler Database
A listing of recycling facilities in California.

Date of Government Version: 03/09/2020
Date Data Arrived at EDR: 03/10/2020
Date Made Active in Reports: 05/19/2020
Number of Days to Update: 70

Source: Department of Conservation
Telephone: 916-323-3836
Last EDR Contact: 06/09/2020
Next Scheduled EDR Contact: 09/21/2020
Data Release Frequency: Quarterly

HAULERS: Registered Waste Tire Haulers Listing
A listing of registered waste tire haulers.

Date of Government Version: 11/15/2019
Date Data Arrived at EDR: 11/15/2019
Date Made Active in Reports: 01/23/2020
Number of Days to Update: 69

Source: Integrated Waste Management Board
Telephone: 916-341-6422
Last EDR Contact: 05/06/2020
Next Scheduled EDR Contact: 08/24/2020
Data Release Frequency: Varies

INDIAN ODI: Report on the Status of Open Dumps on Indian Lands
Location of open dumps on Indian land.

Date of Government Version: 12/31/1998
Date Data Arrived at EDR: 12/03/2007
Date Made Active in Reports: 01/24/2008
Number of Days to Update: 52

Source: Environmental Protection Agency
Telephone: 703-308-8245
Last EDR Contact: 04/16/2020
Next Scheduled EDR Contact: 08/10/2020
Data Release Frequency: Varies

ODI: Open Dump Inventory
An open dump is defined as a disposal facility that does not comply with one or more of the Part 257 or Part 258 Subtitle D Criteria.

Date of Government Version: 06/30/1985
Date Data Arrived at EDR: 08/09/2004
Date Made Active in Reports: 09/17/2004
Number of Days to Update: 39

Source: Environmental Protection Agency
Telephone: 800-424-9346
Last EDR Contact: 06/09/2004
Next Scheduled EDR Contact: N/A
Data Release Frequency: No Update Planned

DEBRIS REGION 9: Torres Martinez Reservation Illegal Dump Site Locations
A listing of illegal dump sites location on the Torres Martinez Indian Reservation located in eastern Riverside County and northern Imperial County, California.

Date of Government Version: 01/12/2009
Date Data Arrived at EDR: 05/07/2009
Date Made Active in Reports: 09/21/2009
Number of Days to Update: 137

Source: EPA, Region 9
Telephone: 415-947-4219
Last EDR Contact: 04/09/2020
Next Scheduled EDR Contact: 08/03/2020
Data Release Frequency: No Update Planned

IHS OPEN DUMPS: Open Dumps on Indian Land
A listing of all open dumps located on Indian Land in the United States.

Date of Government Version: 04/01/2014
Date Data Arrived at EDR: 08/06/2014
Date Made Active in Reports: 01/29/2015
Number of Days to Update: 176

Source: Department of Health & Human Serivces, Indian Health Service
Telephone: 301-443-1452
Last EDR Contact: 05/01/2020
Next Scheduled EDR Contact: 08/10/2020
Data Release Frequency: Varies

Local Lists of Hazardous waste / Contaminated Sites

US HIST CDL: National Clandestine Laboratory Register

A listing of clandestine drug lab locations that have been removed from the DEAs National Clandestine Laboratory Register.

Date of Government Version: 03/18/2020
Date Data Arrived at EDR: 03/19/2020
Date Made Active in Reports: 06/09/2020
Number of Days to Update: 82

Source: Drug Enforcement Administration
Telephone: 202-307-1000
Last EDR Contact: 05/18/2020
Next Scheduled EDR Contact: 09/07/2020
Data Release Frequency: No Update Planned

HIST CAL-SITES: Calsites Database

The Calsites database contains potential or confirmed hazardous substance release properties. In 1996, California EPA reevaluated and significantly reduced the number of sites in the Calsites database. No longer updated by the state agency. It has been replaced by ENVIROSTOR.

Date of Government Version: 08/08/2005
Date Data Arrived at EDR: 08/03/2006
Date Made Active in Reports: 08/24/2006
Number of Days to Update: 21

Source: Department of Toxic Substance Control
Telephone: 916-323-3400
Last EDR Contact: 02/23/2009
Next Scheduled EDR Contact: 05/25/2009
Data Release Frequency: No Update Planned

SCH: School Property Evaluation Program

This category contains proposed and existing school sites that are being evaluated by DTSC for possible hazardous materials contamination. In some cases, these properties may be listed in the CalSites category depending on the level of threat to public health and safety or the environment they pose.

Date of Government Version: 01/27/2020
Date Data Arrived at EDR: 01/28/2020
Date Made Active in Reports: 04/09/2020
Number of Days to Update: 72

Source: Department of Toxic Substances Control
Telephone: 916-323-3400
Last EDR Contact: 04/28/2020
Next Scheduled EDR Contact: 08/10/2020
Data Release Frequency: Quarterly

CDL: Clandestine Drug Labs

A listing of drug lab locations. Listing of a location in this database does not indicate that any illegal drug lab materials were or were not present there, and does not constitute a determination that the location either requires or does not require additional cleanup work.

Date of Government Version: 12/31/2018
Date Data Arrived at EDR: 02/05/2020
Date Made Active in Reports: 04/15/2020
Number of Days to Update: 70

Source: Department of Toxic Substances Control
Telephone: 916-255-6504
Last EDR Contact: 05/14/2020
Next Scheduled EDR Contact: 07/20/2020
Data Release Frequency: Varies

TOXIC PITS: Toxic Pits Cleanup Act Sites

Toxic PITS Cleanup Act Sites. TOXIC PITS identifies sites suspected of containing hazardous substances where cleanup has not yet been completed.

Date of Government Version: 07/01/1995
Date Data Arrived at EDR: 08/30/1995
Date Made Active in Reports: 09/26/1995
Number of Days to Update: 27

Source: State Water Resources Control Board
Telephone: 916-227-4364
Last EDR Contact: 01/26/2009
Next Scheduled EDR Contact: 04/27/2009
Data Release Frequency: No Update Planned

CERS HAZ WASTE: CERS HAZ WASTE

List of sites in the California Environmental Protection Agency (CalEPA) Regulated Site Portal which fall under the Hazardous Chemical Management, Hazardous Waste Onsite Treatment, Household Hazardous Waste Collection, Hazardous Waste Generator, and RCRA LQ HW Generator programs.

Date of Government Version: 01/21/2020
Date Data Arrived at EDR: 01/22/2020
Date Made Active in Reports: 04/01/2020
Number of Days to Update: 70

Source: CalEPA
Telephone: 916-323-2514
Last EDR Contact: 04/21/2020
Next Scheduled EDR Contact: 08/03/2020
Data Release Frequency: Quarterly

US CDL: Clandestine Drug Labs

A listing of clandestine drug lab locations. The U.S. Department of Justice ("the Department") provides this web site as a public service. It contains addresses of some locations where law enforcement agencies reported they found chemicals or other items that indicated the presence of either clandestine drug laboratories or dumpsites. In most cases, the source of the entries is not the Department, and the Department has not verified the entry and does not guarantee its accuracy. Members of the public must verify the accuracy of all entries by, for example, contacting local law enforcement and local health departments.

Date of Government Version: 03/18/2020
Date Data Arrived at EDR: 03/19/2020
Date Made Active in Reports: 06/09/2020
Number of Days to Update: 82

Source: Drug Enforcement Administration
Telephone: 202-307-1000
Last EDR Contact: 05/18/2020
Next Scheduled EDR Contact: 09/07/2020
Data Release Frequency: Quarterly

PFAS: PFAS Contamination Site Location Listing

A listing of PFAS contaminated sites included in the GeoTracker database.

Date of Government Version: 03/09/2020
Date Data Arrived at EDR: 03/10/2020
Date Made Active in Reports: 05/19/2020
Number of Days to Update: 70

Source: State Water Resources Control Board
Telephone: 866-480-1028
Last EDR Contact: 06/09/2020
Next Scheduled EDR Contact: 09/21/2020
Data Release Frequency: Varies

Local Lists of Registered Storage Tanks

SWEEPS UST: SWEEPS UST Listing

Statewide Environmental Evaluation and Planning System. This underground storage tank listing was updated and maintained by a company contacted by the SWRCB in the early 1990's. The listing is no longer updated or maintained. The local agency is the contact for more information on a site on the SWEEPS list.

Date of Government Version: 06/01/1994
Date Data Arrived at EDR: 07/07/2005
Date Made Active in Reports: 08/11/2005
Number of Days to Update: 35

Source: State Water Resources Control Board
Telephone: N/A
Last EDR Contact: 06/03/2005
Next Scheduled EDR Contact: N/A
Data Release Frequency: No Update Planned

UST MENDOCINO: Mendocino County UST Database

A listing of underground storage tank locations in Mendocino County.

Date of Government Version: 12/19/2019
Date Data Arrived at EDR: 12/23/2019
Date Made Active in Reports: 02/21/2020
Number of Days to Update: 60

Source: Department of Public Health
Telephone: 707-463-4466
Last EDR Contact: 05/15/2020
Next Scheduled EDR Contact: 09/07/2020
Data Release Frequency: Annually

HIST UST: Hazardous Substance Storage Container Database

The Hazardous Substance Storage Container Database is a historical listing of UST sites. Refer to local/county source for current data.

Date of Government Version: 10/15/1990
Date Data Arrived at EDR: 01/25/1991
Date Made Active in Reports: 02/12/1991
Number of Days to Update: 18

Source: State Water Resources Control Board
Telephone: 916-341-5851
Last EDR Contact: 07/26/2001
Next Scheduled EDR Contact: N/A
Data Release Frequency: No Update Planned

SAN FRANCISCO AST: Aboveground Storage Tank Site Listing
Aboveground storage tank sites

Date of Government Version: 08/01/2019
Date Data Arrived at EDR: 08/02/2019
Date Made Active in Reports: 10/11/2019
Number of Days to Update: 70

Source: San Francisco County Department of Public Health
Telephone: 415-252-3896
Last EDR Contact: 04/23/2020
Next Scheduled EDR Contact: 08/17/2020
Data Release Frequency: Varies

CERS TANKS: California Environmental Reporting System (CERS) Tanks
List of sites in the California Environmental Protection Agency (CalEPA) Regulated Site Portal which fall under the Aboveground Petroleum Storage and Underground Storage Tank regulatory programs.

Date of Government Version: 01/21/2020
Date Data Arrived at EDR: 01/22/2020
Date Made Active in Reports: 04/01/2020
Number of Days to Update: 70

Source: California Environmental Protection Agency
Telephone: 916-323-2514
Last EDR Contact: 04/21/2020
Next Scheduled EDR Contact: 08/03/2020
Data Release Frequency: Quarterly

CA FID UST: Facility Inventory Database
The Facility Inventory Database (FID) contains a historical listing of active and inactive underground storage tank locations from the State Water Resource Control Board. Refer to local/county source for current data.

Date of Government Version: 10/31/1994
Date Data Arrived at EDR: 09/05/1995
Date Made Active in Reports: 09/29/1995
Number of Days to Update: 24

Source: California Environmental Protection Agency
Telephone: 916-341-5851
Last EDR Contact: 12/28/1998
Next Scheduled EDR Contact: N/A
Data Release Frequency: No Update Planned

Local Land Records

LIENS: Environmental Liens Listing
A listing of property locations with environmental liens for California where DTSC is a lien holder.

Date of Government Version: 03/03/2020
Date Data Arrived at EDR: 03/05/2020
Date Made Active in Reports: 05/14/2020
Number of Days to Update: 70

Source: Department of Toxic Substances Control
Telephone: 916-323-3400
Last EDR Contact: 05/27/2020
Next Scheduled EDR Contact: 09/14/2020
Data Release Frequency: Varies

LIENS 2: CERCLA Lien Information
A Federal CERCLA ('Superfund') lien can exist by operation of law at any site or property at which EPA has spent Superfund monies. These monies are spent to investigate and address releases and threatened releases of contamination. CERCLIS provides information as to the identity of these sites and properties.

Date of Government Version: 04/27/2020
Date Data Arrived at EDR: 05/06/2020
Date Made Active in Reports: 05/28/2020
Number of Days to Update: 22

Source: Environmental Protection Agency
Telephone: 202-564-6023
Last EDR Contact: 06/30/2020
Next Scheduled EDR Contact: 10/12/2020
Data Release Frequency: Semi-Annually

DEED: Deed Restriction Listing

Site Mitigation and Brownfields Reuse Program Facility Sites with Deed Restrictions & Hazardous Waste Management Program Facility Sites with Deed / Land Use Restriction. The DTSC Site Mitigation and Brownfields Reuse Program (SMBRP) list includes sites cleaned up under the program's oversight and generally does not include current or former hazardous waste facilities that required a hazardous waste facility permit. The list represents deed restrictions that are active. Some sites have multiple deed restrictions. The DTSC Hazardous Waste Management Program (HWMP) has developed a list of current or former hazardous waste facilities that have a recorded land use restriction at the local county recorder's office. The land use restrictions on this list were required by the DTSC HWMP as a result of the presence of hazardous substances that remain on site after the facility (or part of the facility) has been closed or cleaned up. The types of land use restriction include deed notice, deed restriction, or a land use restriction that binds current and future owners.

Date of Government Version: 03/02/2020
Date Data Arrived at EDR: 03/03/2020
Date Made Active in Reports: 05/13/2020
Number of Days to Update: 71

Source: DTSC and SWRCB
Telephone: 916-323-3400
Last EDR Contact: 06/02/2020
Next Scheduled EDR Contact: 09/14/2020
Data Release Frequency: Semi-Annually

Records of Emergency Release Reports

HMIRS: Hazardous Materials Information Reporting System

Hazardous Materials Incident Report System. HMIRS contains hazardous material spill incidents reported to DOT.

Date of Government Version: 02/27/2020
Date Data Arrived at EDR: 03/24/2020
Date Made Active in Reports: 06/18/2020
Number of Days to Update: 86

Source: U.S. Department of Transportation
Telephone: 202-366-4555
Last EDR Contact: 06/23/2020
Next Scheduled EDR Contact: 10/05/2020
Data Release Frequency: Quarterly

CHMIRS: California Hazardous Material Incident Report System

California Hazardous Material Incident Reporting System. CHMIRS contains information on reported hazardous material incidents (accidental releases or spills).

Date of Government Version: 12/24/2019
Date Data Arrived at EDR: 01/22/2020
Date Made Active in Reports: 03/30/2020
Number of Days to Update: 68

Source: Office of Emergency Services
Telephone: 916-845-8400
Last EDR Contact: 04/21/2020
Next Scheduled EDR Contact: 08/03/2020
Data Release Frequency: Semi-Annually

LDS: Land Disposal Sites Listing (GEOTRACKER)

Land Disposal sites (Landfills) included in GeoTracker. GeoTracker is the Water Boards data management system for sites that impact, or have the potential to impact, water quality in California, with emphasis on groundwater.

Date of Government Version: 05/13/2020
Date Data Arrived at EDR: 05/13/2020
Date Made Active in Reports: 05/14/2020
Number of Days to Update: 1

Source: State Water Qualilty Control Board
Telephone: 866-480-1028
Last EDR Contact: 06/09/2020
Next Scheduled EDR Contact: 09/21/2020
Data Release Frequency: Quarterly

MCS: Military Cleanup Sites Listing (GEOTRACKER)

Military sites (consisting of: Military UST sites; Military Privatized sites; and Military Cleanup sites [formerly known as DoD non UST]) included in GeoTracker. GeoTracker is the Water Boards data management system for sites that impact, or have the potential to impact, water quality in California, with emphasis on groundwater.

Date of Government Version: 05/13/2020
Date Data Arrived at EDR: 05/13/2020
Date Made Active in Reports: 05/15/2020
Number of Days to Update: 2

Source: State Water Resources Control Board
Telephone: 866-480-1028
Last EDR Contact: 06/09/2020
Next Scheduled EDR Contact: 09/21/2020
Data Release Frequency: Quarterly

SPILLS 90: SPILLS90 data from FirstSearch

Spills 90 includes those spill and release records available exclusively from FirstSearch databases. Typically, they may include chemical, oil and/or hazardous substance spills recorded after 1990. Duplicate records that are already included in EDR incident and release records are not included in Spills 90.

Date of Government Version: 06/06/2012
Date Data Arrived at EDR: 01/03/2013
Date Made Active in Reports: 02/22/2013
Number of Days to Update: 50

Source: FirstSearch
Telephone: N/A
Last EDR Contact: 01/03/2013
Next Scheduled EDR Contact: N/A
Data Release Frequency: No Update Planned

Other Ascertainable Records

RCRA NonGen / NLR: RCRA - Non Generators / No Longer Regulated

RCRAInfo is EPA's comprehensive information system, providing access to data supporting the Resource Conservation and Recovery Act (RCRA) of 1976 and the Hazardous and Solid Waste Amendments (HSWA) of 1984. The database includes selective information on sites which generate, transport, store, treat and/or dispose of hazardous waste as defined by the Resource Conservation and Recovery Act (RCRA). Non-Generators do not presently generate hazardous waste.

Date of Government Version: 03/23/2020
Date Data Arrived at EDR: 03/25/2020
Date Made Active in Reports: 05/21/2020
Number of Days to Update: 57

Source: Environmental Protection Agency
Telephone: (415) 495-8895
Last EDR Contact: 06/22/2020
Next Scheduled EDR Contact: 10/05/2020
Data Release Frequency: Quarterly

FUDS: Formerly Used Defense Sites

The listing includes locations of Formerly Used Defense Sites properties where the US Army Corps of Engineers is actively working or will take necessary cleanup actions.

Date of Government Version: 01/28/2020
Date Data Arrived at EDR: 02/19/2020
Date Made Active in Reports: 05/14/2020
Number of Days to Update: 85

Source: U.S. Army Corps of Engineers
Telephone: 202-528-4285
Last EDR Contact: 05/18/2020
Next Scheduled EDR Contact: 08/31/2020
Data Release Frequency: Varies

DOD: Department of Defense Sites

This data set consists of federally owned or administered lands, administered by the Department of Defense, that have any area equal to or greater than 640 acres of the United States, Puerto Rico, and the U.S. Virgin Islands.

Date of Government Version: 12/31/2005
Date Data Arrived at EDR: 11/10/2006
Date Made Active in Reports: 01/11/2007
Number of Days to Update: 62

Source: USGS
Telephone: 888-275-8747
Last EDR Contact: 04/10/2020
Next Scheduled EDR Contact: 07/20/2020
Data Release Frequency: Semi-Annually

FEDLAND: Federal and Indian Lands

Federally and Indian administrated lands of the United States. Lands included are administrated by: Army Corps of Engineers, Bureau of Reclamation, National Wild and Scenic River, National Wildlife Refuge, Public Domain Land, Wilderness, Wilderness Study Area, Wildlife Management Area, Bureau of Indian Affairs, Bureau of Land Management, Department of Justice, Forest Service, Fish and Wildlife Service, National Park Service.

Date of Government Version: 04/02/2018
Date Data Arrived at EDR: 04/11/2018
Date Made Active in Reports: 11/06/2019
Number of Days to Update: 574

Source: U.S. Geological Survey
Telephone: 888-275-8747
Last EDR Contact: 07/06/2020
Next Scheduled EDR Contact: 10/19/2020
Data Release Frequency: N/A

SCRD DRYCLEANERS: State Coalition for Remediation of Drycleaners Listing

The State Coalition for Remediation of Drycleaners was established in 1998, with support from the U.S. EPA Office of Superfund Remediation and Technology Innovation. It is comprised of representatives of states with established drycleaner remediation programs. Currently the member states are Alabama, Connecticut, Florida, Illinois, Kansas, Minnesota, Missouri, North Carolina, Oregon, South Carolina, Tennessee, Texas, and Wisconsin.

Date of Government Version: 01/01/2017
Date Data Arrived at EDR: 02/03/2017
Date Made Active in Reports: 04/07/2017
Number of Days to Update: 63

Source: Environmental Protection Agency
Telephone: 615-532-8599
Last EDR Contact: 05/15/2020
Next Scheduled EDR Contact: 08/24/2020
Data Release Frequency: Varies

US FIN ASSUR: Financial Assurance Information

All owners and operators of facilities that treat, store, or dispose of hazardous waste are required to provide proof that they will have sufficient funds to pay for the clean up, closure, and post-closure care of their facilities.

Date of Government Version: 03/23/2020
Date Data Arrived at EDR: 03/24/2020
Date Made Active in Reports: 06/18/2020
Number of Days to Update: 86

Source: Environmental Protection Agency
Telephone: 202-566-1917
Last EDR Contact: 06/22/2020
Next Scheduled EDR Contact: 10/05/2020
Data Release Frequency: Quarterly

EPA WATCH LIST: EPA WATCH LIST

EPA maintains a "Watch List" to facilitate dialogue between EPA, state and local environmental agencies on enforcement matters relating to facilities with alleged violations identified as either significant or high priority. Being on the Watch List does not mean that the facility has actually violated the law only that an investigation by EPA or a state or local environmental agency has led those organizations to allege that an unproven violation has in fact occurred. Being on the Watch List does not represent a higher level of concern regarding the alleged violations that were detected, but instead indicates cases requiring additional dialogue between EPA, state and local agencies - primarily because of the length of time the alleged violation has gone unaddressed or unresolved.

Date of Government Version: 08/30/2013
Date Data Arrived at EDR: 03/21/2014
Date Made Active in Reports: 06/17/2014
Number of Days to Update: 88

Source: Environmental Protection Agency
Telephone: 617-520-3000
Last EDR Contact: 05/04/2020
Next Scheduled EDR Contact: 08/17/2020
Data Release Frequency: Quarterly

2020 COR ACTION: 2020 Corrective Action Program List

The EPA has set ambitious goals for the RCRA Corrective Action program by creating the 2020 Corrective Action Universe. This RCRA cleanup baseline includes facilities expected to need corrective action. The 2020 universe contains a wide variety of sites. Some properties are heavily contaminated while others were contaminated but have since been cleaned up. Still others have not been fully investigated yet, and may require little or no remediation. Inclusion in the 2020 Universe does not necessarily imply failure on the part of a facility to meet its RCRA obligations.

Date of Government Version: 09/30/2017
Date Data Arrived at EDR: 05/08/2018
Date Made Active in Reports: 07/20/2018
Number of Days to Update: 73

Source: Environmental Protection Agency
Telephone: 703-308-4044
Last EDR Contact: 05/08/2020
Next Scheduled EDR Contact: 08/17/2020
Data Release Frequency: Varies

TSCA: Toxic Substances Control Act

Toxic Substances Control Act. TSCA identifies manufacturers and importers of chemical substances included on the TSCA Chemical Substance Inventory list. It includes data on the production volume of these substances by plant site.

Date of Government Version: 12/31/2016
Date Data Arrived at EDR: 06/21/2017
Date Made Active in Reports: 01/05/2018
Number of Days to Update: 198

Source: EPA
Telephone: 202-260-5521
Last EDR Contact: 06/17/2020
Next Scheduled EDR Contact: 09/28/2020
Data Release Frequency: Every 4 Years

TRIS: Toxic Chemical Release Inventory System

Toxic Release Inventory System. TRIS identifies facilities which release toxic chemicals to the air, water and land in reportable quantities under SARA Title III Section 313.

Date of Government Version: 12/31/2018
Date Data Arrived at EDR: 02/05/2020
Date Made Active in Reports: 04/24/2020
Number of Days to Update: 79

Source: EPA
Telephone: 202-566-0250
Last EDR Contact: 05/21/2020
Next Scheduled EDR Contact: 08/31/2020
Data Release Frequency: Annually

SSTS: Section 7 Tracking Systems

Section 7 of the Federal Insecticide, Fungicide and Rodenticide Act, as amended (92 Stat. 829) requires all registered pesticide-producing establishments to submit a report to the Environmental Protection Agency by March 1st each year. Each establishment must report the types and amounts of pesticides, active ingredients and devices being produced, and those having been produced and sold or distributed in the past year.

Date of Government Version: 05/01/2019
Date Data Arrived at EDR: 10/23/2019
Date Made Active in Reports: 01/15/2020
Number of Days to Update: 84

Source: EPA
Telephone: 202-564-4203
Last EDR Contact: 04/21/2020
Next Scheduled EDR Contact: 08/03/2020
Data Release Frequency: Annually

ROD: Records Of Decision

Record of Decision. ROD documents mandate a permanent remedy at an NPL (Superfund) site containing technical and health information to aid in the cleanup.

Date of Government Version: 04/27/2020
Date Data Arrived at EDR: 05/06/2020
Date Made Active in Reports: 05/28/2020
Number of Days to Update: 22

Source: EPA
Telephone: 703-416-0223
Last EDR Contact: 06/30/2020
Next Scheduled EDR Contact: 09/14/2020
Data Release Frequency: Annually

RMP: Risk Management Plans

When Congress passed the Clean Air Act Amendments of 1990, it required EPA to publish regulations and guidance for chemical accident prevention at facilities using extremely hazardous substances. The Risk Management Program Rule (RMP Rule) was written to implement Section 112(r) of these amendments. The rule, which built upon existing industry codes and standards, requires companies of all sizes that use certain flammable and toxic substances to develop a Risk Management Program, which includes a(n): Hazard assessment that details the potential effects of an accidental release, an accident history of the last five years, and an evaluation of worst-case and alternative accidental releases; Prevention program that includes safety precautions and maintenance, monitoring, and employee training measures; and Emergency response program that spells out emergency health care, employee training measures and procedures for informing the public and response agencies (e.g the fire department) should an accident occur.

Date of Government Version: 11/05/2019
Date Data Arrived at EDR: 11/20/2019
Date Made Active in Reports: 04/17/2020
Number of Days to Update: 149

Source: Environmental Protection Agency
Telephone: 202-564-8600
Last EDR Contact: 04/15/2020
Next Scheduled EDR Contact: 08/03/2020
Data Release Frequency: Varies

RAATS: RCRA Administrative Action Tracking System

RCRA Administration Action Tracking System. RAATS contains records based on enforcement actions issued under RCRA pertaining to major violators and includes administrative and civil actions brought by the EPA. For administration actions after September 30, 1995, data entry in the RAATS database was discontinued. EPA will retain a copy of the database for historical records. It was necessary to terminate RAATS because a decrease in agency resources made it impossible to continue to update the information contained in the database.

Date of Government Version: 04/17/1995
Date Data Arrived at EDR: 07/03/1995
Date Made Active in Reports: 08/07/1995
Number of Days to Update: 35

Source: EPA
Telephone: 202-564-4104
Last EDR Contact: 06/02/2008
Next Scheduled EDR Contact: 09/01/2008
Data Release Frequency: No Update Planned

PRP: Potentially Responsible Parties
A listing of verified Potentially Responsible Parties

Date of Government Version: 04/27/2020
Date Data Arrived at EDR: 05/06/2020
Date Made Active in Reports: 06/09/2020
Number of Days to Update: 34

Source: EPA
Telephone: 202-564-6023
Last EDR Contact: 06/30/2020
Next Scheduled EDR Contact: 08/17/2020
Data Release Frequency: Quarterly

PADS: PCB Activity Database System
PCB Activity Database. PADS Identifies generators, transporters, commercial storers and/or brokers and disposers of PCB's who are required to notify the EPA of such activities.

Date of Government Version: 10/09/2019
Date Data Arrived at EDR: 10/11/2019
Date Made Active in Reports: 12/20/2019
Number of Days to Update: 70

Source: EPA
Telephone: 202-566-0500
Last EDR Contact: 04/10/2020
Next Scheduled EDR Contact: 07/20/2020
Data Release Frequency: Annually

ICIS: Integrated Compliance Information System
The Integrated Compliance Information System (ICIS) supports the information needs of the national enforcement and compliance program as well as the unique needs of the National Pollutant Discharge Elimination System (NPDES) program.

Date of Government Version: 11/18/2016
Date Data Arrived at EDR: 11/23/2016
Date Made Active in Reports: 02/10/2017
Number of Days to Update: 79

Source: Environmental Protection Agency
Telephone: 202-564-2501
Last EDR Contact: 06/30/2020
Next Scheduled EDR Contact: 10/19/2020
Data Release Frequency: Quarterly

FTTS: FIFRA/ TSCA Tracking System - FIFRA (Federal Insecticide, Fungicide, & Rodenticide Act)/TSCA (Toxic Substances Control Act)
FTTS tracks administrative cases and pesticide enforcement actions and compliance activities related to FIFRA, TSCA and EPCRA (Emergency Planning and Community Right-to-Know Act). To maintain currency, EDR contacts the Agency on a quarterly basis.

Date of Government Version: 04/09/2009
Date Data Arrived at EDR: 04/16/2009
Date Made Active in Reports: 05/11/2009
Number of Days to Update: 25

Source: EPA/Office of Prevention, Pesticides and Toxic Substances
Telephone: 202-566-1667
Last EDR Contact: 08/18/2017
Next Scheduled EDR Contact: 12/04/2017
Data Release Frequency: No Update Planned

FTTS INSP: FIFRA/ TSCA Tracking System - FIFRA (Federal Insecticide, Fungicide, & Rodenticide Act)/TSCA (Toxic Substances Control Act)
A listing of FIFRA/TSCA Tracking System (FTTS) inspections and enforcements.

Date of Government Version: 04/09/2009
Date Data Arrived at EDR: 04/16/2009
Date Made Active in Reports: 05/11/2009
Number of Days to Update: 25

Source: EPA
Telephone: 202-566-1667
Last EDR Contact: 08/18/2017
Next Scheduled EDR Contact: 12/04/2017
Data Release Frequency: No Update Planned

MLTS: Material Licensing Tracking System
MLTS is maintained by the Nuclear Regulatory Commission and contains a list of approximately 8,100 sites which possess or use radioactive materials and which are subject to NRC licensing requirements. To maintain currency, EDR contacts the Agency on a quarterly basis.

Date of Government Version: 10/25/2019
Date Data Arrived at EDR: 10/25/2019
Date Made Active in Reports: 01/15/2020
Number of Days to Update: 82

Source: Nuclear Regulatory Commission
Telephone: 301-415-7169
Last EDR Contact: 04/10/2020
Next Scheduled EDR Contact: 08/03/2020
Data Release Frequency: Quarterly

COAL ASH DOE: Steam-Electric Plant Operation Data
A listing of power plants that store ash in surface ponds.

Date of Government Version: 12/31/2018
Date Data Arrived at EDR: 12/04/2019
Date Made Active in Reports: 01/15/2020
Number of Days to Update: 42
Source: Department of Energy
Telephone: 202-586-8719
Last EDR Contact: 06/05/2020
Next Scheduled EDR Contact: 09/14/2020
Data Release Frequency: Varies

COAL ASH EPA: Coal Combustion Residues Surface Impoundments List
A listing of coal combustion residues surface impoundments with high hazard potential ratings.

Date of Government Version: 01/12/2017
Date Data Arrived at EDR: 03/05/2019
Date Made Active in Reports: 11/11/2019
Number of Days to Update: 251
Source: Environmental Protection Agency
Telephone: N/A
Last EDR Contact: 06/01/2020
Next Scheduled EDR Contact: 09/14/2020
Data Release Frequency: Varies

PCB TRANSFORMER: PCB Transformer Registration Database
The database of PCB transformer registrations that includes all PCB registration submittals.

Date of Government Version: 09/13/2019
Date Data Arrived at EDR: 11/06/2019
Date Made Active in Reports: 02/10/2020
Number of Days to Update: 96
Source: Environmental Protection Agency
Telephone: 202-566-0517
Last EDR Contact: 05/08/2020
Next Scheduled EDR Contact: 08/17/2020
Data Release Frequency: Varies

RADINFO: Radiation Information Database
The Radiation Information Database (RADINFO) contains information about facilities that are regulated by U.S. Environmental Protection Agency (EPA) regulations for radiation and radioactivity.

Date of Government Version: 07/01/2019
Date Data Arrived at EDR: 07/01/2019
Date Made Active in Reports: 09/23/2019
Number of Days to Update: 84
Source: Environmental Protection Agency
Telephone: 202-343-9775
Last EDR Contact: 06/24/2020
Next Scheduled EDR Contact: 10/12/2020
Data Release Frequency: Quarterly

HIST FTTS: FIFRA/TSCA Tracking System Administrative Case Listing
A complete administrative case listing from the FIFRA/TSCA Tracking System (FTTS) for all ten EPA regions. The information was obtained from the National Compliance Database (NCDB). NCDB supports the implementation of FIFRA (Federal Insecticide, Fungicide, and Rodenticide Act) and TSCA (Toxic Substances Control Act). Some EPA regions are now closing out records. Because of that, and the fact that some EPA regions are not providing EPA Headquarters with updated records, it was decided to create a HIST FTTS database. It included records that may not be included in the newer FTTS database updates. This database is no longer updated.

Date of Government Version: 10/19/2006
Date Data Arrived at EDR: 03/01/2007
Date Made Active in Reports: 04/10/2007
Number of Days to Update: 40
Source: Environmental Protection Agency
Telephone: 202-564-2501
Last EDR Contact: 12/17/2007
Next Scheduled EDR Contact: 03/17/2008
Data Release Frequency: No Update Planned

HIST FTTS INSP: FIFRA/TSCA Tracking System Inspection & Enforcement Case Listing
A complete inspection and enforcement case listing from the FIFRA/TSCA Tracking System (FTTS) for all ten EPA regions. The information was obtained from the National Compliance Database (NCDB). NCDB supports the implementation of FIFRA (Federal Insecticide, Fungicide, and Rodenticide Act) and TSCA (Toxic Substances Control Act). Some EPA regions are now closing out records. Because of that, and the fact that some EPA regions are not providing EPA Headquarters with updated records, it was decided to create a HIST FTTS database. It included records that may not be included in the newer FTTS database updates. This database is no longer updated.

Date of Government Version: 10/19/2006
Date Data Arrived at EDR: 03/01/2007
Date Made Active in Reports: 04/10/2007
Number of Days to Update: 40

Source: Environmental Protection Agency
Telephone: 202-564-2501
Last EDR Contact: 12/17/2008
Next Scheduled EDR Contact: 03/17/2008
Data Release Frequency: No Update Planned

DOT OPS: Incident and Accident Data

Department of Transporation, Office of Pipeline Safety Incident and Accident data.

Date of Government Version: 01/02/2020
Date Data Arrived at EDR: 01/28/2020
Date Made Active in Reports: 04/17/2020
Number of Days to Update: 80

Source: Department of Transporation, Office of Pipeline Safety
Telephone: 202-366-4595
Last EDR Contact: 04/28/2020
Next Scheduled EDR Contact: 08/10/2020
Data Release Frequency: Quarterly

CONSENT: Superfund (CERCLA) Consent Decrees

Major legal settlements that establish responsibility and standards for cleanup at NPL (Superfund) sites. Released periodically by United States District Courts after settlement by parties to litigation matters.

Date of Government Version: 12/31/2019
Date Data Arrived at EDR: 01/17/2020
Date Made Active in Reports: 03/06/2020
Number of Days to Update: 49

Source: Department of Justice, Consent Decree Library
Telephone: Varies
Last EDR Contact: 07/06/2020
Next Scheduled EDR Contact: 10/19/2020
Data Release Frequency: Varies

BRS: Biennial Reporting System

The Biennial Reporting System is a national system administered by the EPA that collects data on the generation and management of hazardous waste. BRS captures detailed data from two groups: Large Quantity Generators (LQG) and Treatment, Storage, and Disposal Facilities.

Date of Government Version: 12/31/2015
Date Data Arrived at EDR: 02/22/2017
Date Made Active in Reports: 09/28/2017
Number of Days to Update: 218

Source: EPA/NTIS
Telephone: 800-424-9346
Last EDR Contact: 06/22/2020
Next Scheduled EDR Contact: 10/05/2020
Data Release Frequency: Biennially

INDIAN RESERV: Indian Reservations

This map layer portrays Indian administered lands of the United States that have any area equal to or greater than 640 acres.

Date of Government Version: 12/31/2014
Date Data Arrived at EDR: 07/14/2015
Date Made Active in Reports: 01/10/2017
Number of Days to Update: 546

Source: USGS
Telephone: 202-208-3710
Last EDR Contact: 04/10/2020
Next Scheduled EDR Contact: 07/20/2020
Data Release Frequency: Semi-Annually

FUSRAP: Formerly Utilized Sites Remedial Action Program

DOE established the Formerly Utilized Sites Remedial Action Program (FUSRAP) in 1974 to remediate sites where radioactive contamination remained from Manhattan Project and early U.S. Atomic Energy Commission (AEC) operations.

Date of Government Version: 08/08/2017
Date Data Arrived at EDR: 09/11/2018
Date Made Active in Reports: 09/14/2018
Number of Days to Update: 3

Source: Department of Energy
Telephone: 202-586-3559
Last EDR Contact: 04/29/2020
Next Scheduled EDR Contact: 08/17/2020
Data Release Frequency: Varies

UMTRA: Uranium Mill Tailings Sites

Uranium ore was mined by private companies for federal government use in national defense programs. When the mills shut down, large piles of the sand-like material (mill tailings) remain after uranium has been extracted from the ore. Levels of human exposure to radioactive materials from the piles are low; however, in some cases tailings were used as construction materials before the potential health hazards of the tailings were recognized.

Date of Government Version: 08/30/2019
Date Data Arrived at EDR: 11/15/2019
Date Made Active in Reports: 01/28/2020
Number of Days to Update: 74

Source: Department of Energy
Telephone: 505-845-0011
Last EDR Contact: 05/18/2020
Next Scheduled EDR Contact: 08/31/2020
Data Release Frequency: Varies

LEAD SMELTER 1: Lead Smelter Sites

A listing of former lead smelter site locations.

Date of Government Version: 04/27/2020
Date Data Arrived at EDR: 05/06/2020
Date Made Active in Reports: 05/28/2020
Number of Days to Update: 22

Source: Environmental Protection Agency
Telephone: 703-603-8787
Last EDR Contact: 06/30/2020
Next Scheduled EDR Contact: 10/12/2020
Data Release Frequency: Varies

LEAD SMELTER 2: Lead Smelter Sites

A list of several hundred sites in the U.S. where secondary lead smelting was done from 1931and 1964. These sites may pose a threat to public health through ingestion or inhalation of contaminated soil or dust

Date of Government Version: 04/05/2001
Date Data Arrived at EDR: 10/27/2010
Date Made Active in Reports: 12/02/2010
Number of Days to Update: 36

Source: American Journal of Public Health
Telephone: 703-305-6451
Last EDR Contact: 12/02/2009
Next Scheduled EDR Contact: N/A
Data Release Frequency: No Update Planned

US AIRS (AFS): Aerometric Information Retrieval System Facility Subsystem (AFS)

The database is a sub-system of Aerometric Information Retrieval System (AIRS). AFS contains compliance data on air pollution point sources regulated by the U.S. EPA and/or state and local air regulatory agencies. This information comes from source reports by various stationary sources of air pollution, such as electric power plants, steel mills, factories, and universities, and provides information about the air pollutants they produce. Action, air program, air program pollutant, and general level plant data. It is used to track emissions and compliance data from industrial plants.

Date of Government Version: 10/12/2016
Date Data Arrived at EDR: 10/26/2016
Date Made Active in Reports: 02/03/2017
Number of Days to Update: 100

Source: EPA
Telephone: 202-564-2496
Last EDR Contact: 09/26/2017
Next Scheduled EDR Contact: 01/08/2018
Data Release Frequency: Annually

US AIRS MINOR: Air Facility System Data

A listing of minor source facilities.

Date of Government Version: 10/12/2016
Date Data Arrived at EDR: 10/26/2016
Date Made Active in Reports: 02/03/2017
Number of Days to Update: 100

Source: EPA
Telephone: 202-564-2496
Last EDR Contact: 09/26/2017
Next Scheduled EDR Contact: 01/08/2018
Data Release Frequency: Annually

US MINES: Mines Master Index File

Contains all mine identification numbers issued for mines active or opened since 1971. The data also includes violation information.

Date of Government Version: 02/11/2020
Date Data Arrived at EDR: 02/25/2020
Date Made Active in Reports: 05/21/2020
Number of Days to Update: 86

Source: Department of Labor, Mine Safety and Health Administration
Telephone: 303-231-5959
Last EDR Contact: 05/21/2020
Next Scheduled EDR Contact: 09/07/2020
Data Release Frequency: Semi-Annually

MINES VIOLATIONS: MSHA Violation Assessment Data

Mines violation and assessment information. Department of Labor, Mine Safety & Health Administration.

Date of Government Version: 03/31/2020
Date Data Arrived at EDR: 04/01/2020
Date Made Active in Reports: 05/21/2020
Number of Days to Update: 50
Source: DOL, Mine Safety & Health Admi
Telephone: 202-693-9424
Last EDR Contact: 05/27/2020
Next Scheduled EDR Contact: 09/14/2020
Data Release Frequency: Quarterly

US MINES 2: Ferrous and Nonferrous Metal Mines Database Listing

This map layer includes ferrous (ferrous metal mines are facilities that extract ferrous metals, such as iron ore or molybdenum) and nonferrous (Nonferrous metal mines are facilities that extract nonferrous metals, such as gold, silver, copper, zinc, and lead) metal mines in the United States.

Date of Government Version: 01/16/2018
Date Data Arrived at EDR: 02/28/2020
Date Made Active in Reports: 05/22/2020
Number of Days to Update: 84
Source: USGS
Telephone: 703-648-7709
Last EDR Contact: 05/27/2020
Next Scheduled EDR Contact: 09/07/2020
Data Release Frequency: Varies

US MINES 3: Active Mines & Mineral Plants Database Listing

Active Mines and Mineral Processing Plant operations for commodities monitored by the Minerals Information Team of the USGS.

Date of Government Version: 04/14/2011
Date Data Arrived at EDR: 06/08/2011
Date Made Active in Reports: 09/13/2011
Number of Days to Update: 97
Source: USGS
Telephone: 703-648-7709
Last EDR Contact: 05/21/2020
Next Scheduled EDR Contact: 09/07/2020
Data Release Frequency: Varies

ABANDONED MINES: Abandoned Mines

An inventory of land and water impacted by past mining (primarily coal mining) is maintained by OSMRE to provide information needed to implement the Surface Mining Control and Reclamation Act of 1977 (SMCRA). The inventory contains information on the location, type, and extent of AML impacts, as well as, information on the cost associated with the reclamation of those problems. The inventory is based upon field surveys by State, Tribal, and OSMRE program officials. It is dynamic to the extent that it is modified as new problems are identified and existing problems are reclaimed.

Date of Government Version: 03/05/2020
Date Data Arrived at EDR: 03/06/2020
Date Made Active in Reports: 05/29/2020
Number of Days to Update: 84
Source: Department of Interior
Telephone: 202-208-2609
Last EDR Contact: 06/19/2020
Next Scheduled EDR Contact: 09/21/2020
Data Release Frequency: Quarterly

FINDS: Facility Index System/Facility Registry System

Facility Index System. FINDS contains both facility information and 'pointers' to other sources that contain more detail. EDR includes the following FINDS databases in this report: PCS (Permit Compliance System), AIRS (Aerometric Information Retrieval System), DOCKET (Enforcement Docket used to manage and track information on civil judicial enforcement cases for all environmental statutes), FURS (Federal Underground Injection Control), C-DOCKET (Criminal Docket System used to track criminal enforcement actions for all environmental statutes), FFIS (Federal Facilities Information System), STATE (State Environmental Laws and Statutes), and PADS (PCB Activity Data System).

Date of Government Version: 02/03/2020
Date Data Arrived at EDR: 03/03/2020
Date Made Active in Reports: 05/28/2020
Number of Days to Update: 86
Source: EPA
Telephone: (415) 947-8000
Last EDR Contact: 06/02/2020
Next Scheduled EDR Contact: 09/14/2020
Data Release Frequency: Quarterly

UXO: Unexploded Ordnance Sites

A listing of unexploded ordnance site locations

Date of Government Version: 12/31/2017
Date Data Arrived at EDR: 01/17/2019
Date Made Active in Reports: 04/01/2019
Number of Days to Update: 74
Source: Department of Defense
Telephone: 703-704-1564
Last EDR Contact: 04/03/2020
Next Scheduled EDR Contact: 07/27/2020
Data Release Frequency: Varies

GOVERNMENT RECORDS SEARCHED / DATA CURRENCY TRACKING

ECHO: Enforcement & Compliance History Information

ECHO provides integrated compliance and enforcement information for about 800,000 regulated facilities nationwide.

Date of Government Version: 04/04/2020
Date Data Arrived at EDR: 04/07/2020
Date Made Active in Reports: 06/26/2020
Number of Days to Update: 80

Source: Environmental Protection Agency
Telephone: 202-564-2280
Last EDR Contact: 07/02/2020
Next Scheduled EDR Contact: 10/19/2020
Data Release Frequency: Quarterly

DOCKET HWC: Hazardous Waste Compliance Docket Listing

A complete list of the Federal Agency Hazardous Waste Compliance Docket Facilities.

Date of Government Version: 05/31/2018
Date Data Arrived at EDR: 07/26/2018
Date Made Active in Reports: 10/05/2018
Number of Days to Update: 71

Source: Environmental Protection Agency
Telephone: 202-564-0527
Last EDR Contact: 05/18/2020
Next Scheduled EDR Contact: 09/07/2020
Data Release Frequency: Varies

FUELS PROGRAM: EPA Fuels Program Registered Listing

This listing includes facilities that are registered under the Part 80 (Code of Federal Regulations) EPA Fuels Programs. All companies now are required to submit new and updated registrations.

Date of Government Version: 02/18/2020
Date Data Arrived at EDR: 02/19/2020
Date Made Active in Reports: 05/14/2020
Number of Days to Update: 85

Source: EPA
Telephone: 800-385-6164
Last EDR Contact: 05/19/2020
Next Scheduled EDR Contact: 08/31/2020
Data Release Frequency: Quarterly

CA BOND EXP. PLAN: Bond Expenditure Plan

Department of Health Services developed a site-specific expenditure plan as the basis for an appropriation of Hazardous Substance Cleanup Bond Act funds. It is not updated.

Date of Government Version: 01/01/1989
Date Data Arrived at EDR: 07/27/1994
Date Made Active in Reports: 08/02/1994
Number of Days to Update: 6

Source: Department of Health Services
Telephone: 916-255-2118
Last EDR Contact: 05/31/1994
Next Scheduled EDR Contact: N/A
Data Release Frequency: No Update Planned

CORTESE: "Cortese" Hazardous Waste & Substances Sites List

The sites for the list are designated by the State Water Resource Control Board (LUST), the Integrated Waste Board (SWF/LS), and the Department of Toxic Substances Control (Cal-Sites).

Date of Government Version: 03/23/2020
Date Data Arrived at EDR: 03/24/2020
Date Made Active in Reports: 06/05/2020
Number of Days to Update: 73

Source: CAL EPA/Office of Emergency Information
Telephone: 916-323-3400
Last EDR Contact: 06/22/2020
Next Scheduled EDR Contact: 10/05/2020
Data Release Frequency: Quarterly

CUPA SAN FRANCISCO CO: CUPA Facility Listing

Cupa facilities

Date of Government Version: 02/03/2020
Date Data Arrived at EDR: 02/04/2020
Date Made Active in Reports: 04/09/2020
Number of Days to Update: 65

Source: San Francisco County Department of Environmental Health
Telephone: 415-252-3896
Last EDR Contact: 04/23/2020
Next Scheduled EDR Contact: 08/17/2020
Data Release Frequency: Varies

CUPA LIVERMORE-PLEASANTON: CUPA Facility Listing

list of facilities associated with the various CUPA programs in Livermore-Pleasanton

Date of Government Version: 05/01/2019
Date Data Arrived at EDR: 05/14/2019
Date Made Active in Reports: 07/17/2019
Number of Days to Update: 64

Source: Livermore-Pleasanton Fire Department
Telephone: 925-454-2361
Last EDR Contact: 05/15/2020
Next Scheduled EDR Contact: 08/24/2020
Data Release Frequency: Varies

DRYCLEAN AVAQMD: Antelope Valley Air Quality Management District Drycleaner Listing
A listing of dry cleaners in the Antelope Valley Air Quality Management District.

Date of Government Version: 02/27/2020
Date Data Arrived at EDR: 02/28/2020
Date Made Active in Reports: 05/07/2020
Number of Days to Update: 69

Source: Antelope Valley Air Quality Management District
Telephone: 661-723-8070
Last EDR Contact: 05/27/2020
Next Scheduled EDR Contact: 09/14/2020
Data Release Frequency: Varies

DRYCLEAN SOUTH COAST: South Coast Air Quality Management District Drycleaner Listing
A listing of dry cleaners in the South Coast Air Quality Management District

Date of Government Version: 03/25/2020
Date Data Arrived at EDR: 03/26/2020
Date Made Active in Reports: 06/15/2020
Number of Days to Update: 81

Source: South Coast Air Quality Management District
Telephone: 909-396-3211
Last EDR Contact: 05/15/2020
Next Scheduled EDR Contact: 09/07/2020
Data Release Frequency: Varies

DRYCLEANERS: Cleaner Facilities
A list of drycleaner related facilities that have EPA ID numbers. These are facilities with certain SIC codes: power laundries, family and commercial; garment pressing and cleaner's agents; linen supply; coin-operated laundries and cleaning; drycleaning plants, except rugs; carpet and upholster cleaning; industrial launderers; laundry and garment services.

Date of Government Version: 12/04/2019
Date Data Arrived at EDR: 01/29/2020
Date Made Active in Reports: 04/09/2020
Number of Days to Update: 71

Source: Department of Toxic Substance Control
Telephone: 916-327-4498
Last EDR Contact: 05/27/2020
Next Scheduled EDR Contact: 09/14/2020
Data Release Frequency: Annually

EMI: Emissions Inventory Data
Toxics and criteria pollutant emissions data collected by the ARB and local air pollution agencies.

Date of Government Version: 12/31/2017
Date Data Arrived at EDR: 06/24/2019
Date Made Active in Reports: 08/22/2019
Number of Days to Update: 59

Source: California Air Resources Board
Telephone: 916-322-2990
Last EDR Contact: 06/16/2020
Next Scheduled EDR Contact: 09/28/2020
Data Release Frequency: Varies

ENF: Enforcement Action Listing
A listing of Water Board Enforcement Actions. Formal is everything except Oral/Verbal Communication, Notice of Violation, Expedited Payment Letter, and Staff Enforcement Letter.

Date of Government Version: 04/03/2020
Date Data Arrived at EDR: 04/07/2020
Date Made Active in Reports: 04/15/2020
Number of Days to Update: 8

Source: State Water Resoruces Control Board
Telephone: 916-445-9379
Last EDR Contact: 04/03/2020
Next Scheduled EDR Contact: 08/03/2020
Data Release Frequency: Varies

Financial Assurance 1: Financial Assurance Information Listing
Financial Assurance information

Date of Government Version: 04/09/2020
Date Data Arrived at EDR: 04/10/2020
Date Made Active in Reports: 07/01/2020
Number of Days to Update: 82

Source: Department of Toxic Substances Control
Telephone: 916-255-3628
Last EDR Contact: 04/09/2020
Next Scheduled EDR Contact: 08/03/2020
Data Release Frequency: Varies

Financial Assurance 2: Financial Assurance Information Listing

A listing of financial assurance information for solid waste facilities. Financial assurance is intended to ensure that resources are available to pay for the cost of closure, post-closure care, and corrective measures if the owner or operator of a regulated facility is unable or unwilling to pay.

Date of Government Version: 02/19/2020
Date Data Arrived at EDR: 02/20/2020
Date Made Active in Reports: 04/24/2020
Number of Days to Update: 64

Source: California Integrated Waste Management Board
Telephone: 916-341-6066
Last EDR Contact: 04/29/2020
Next Scheduled EDR Contact: 08/24/2020
Data Release Frequency: Varies

HAZNET: Facility and Manifest Data

Facility and Manifest Data. The data is extracted from the copies of hazardous waste manifests received each year by the DTSC. The annual volume of manifests is typically 700,000 - 1,000,000 annually, representing approximately 350,000 - 500,000 shipments. Data are from the manifests submitted without correction, and therefore many contain some invalid values for data elements such as generator ID, TSD ID, waste category, and disposal method. This database begins with calendar year 1993.

Date of Government Version: 12/31/2019
Date Data Arrived at EDR: 04/15/2020
Date Made Active in Reports: 07/02/2020
Number of Days to Update: 78

Source: California Environmental Protection Agency
Telephone: 916-255-1136
Last EDR Contact: 07/06/2020
Next Scheduled EDR Contact: 10/19/2020
Data Release Frequency: Annually

ICE: ICE

Contains data pertaining to the Permitted Facilities with Inspections / Enforcements sites tracked in Envirostor.

Date of Government Version: 02/18/2020
Date Data Arrived at EDR: 02/19/2020
Date Made Active in Reports: 04/24/2020
Number of Days to Update: 65

Source: Department of Toxic Subsances Control
Telephone: 877-786-9427
Last EDR Contact: 05/18/2020
Next Scheduled EDR Contact: 08/31/2020
Data Release Frequency: Quarterly

HIST CORTESE: Hazardous Waste & Substance Site List

The sites for the list are designated by the State Water Resource Control Board [LUST], the Integrated Waste Board [SWF/LS], and the Department of Toxic Substances Control [CALSITES]. This listing is no longer updated by the state agency.

Date of Government Version: 04/01/2001
Date Data Arrived at EDR: 01/22/2009
Date Made Active in Reports: 04/08/2009
Number of Days to Update: 76

Source: Department of Toxic Substances Control
Telephone: 916-323-3400
Last EDR Contact: 01/22/2009
Next Scheduled EDR Contact: N/A
Data Release Frequency: No Update Planned

HWP: EnviroStor Permitted Facilities Listing

Detailed information on permitted hazardous waste facilities and corrective action ("cleanups") tracked in EnviroStor.

Date of Government Version: 02/18/2020
Date Data Arrived at EDR: 02/19/2020
Date Made Active in Reports: 04/24/2020
Number of Days to Update: 65

Source: Department of Toxic Substances Control
Telephone: 916-323-3400
Last EDR Contact: 05/18/2020
Next Scheduled EDR Contact: 08/31/2020
Data Release Frequency: Quarterly

HWT: Registered Hazardous Waste Transporter Database

A listing of hazardous waste transporters. In California, unless specifically exempted, it is unlawful for any person to transport hazardous wastes unless the person holds a valid registration issued by DTSC. A hazardous waste transporter registration is valid for one year and is assigned a unique registration number.

Date of Government Version: 04/06/2020
Date Data Arrived at EDR: 04/08/2020
Date Made Active in Reports: 06/26/2020
Number of Days to Update: 79

Source: Department of Toxic Substances Control
Telephone: 916-440-7145
Last EDR Contact: 04/09/2020
Next Scheduled EDR Contact: 07/20/2020
Data Release Frequency: Quarterly

MINES: Mines Site Location Listing
A listing of mine site locations from the Office of Mine Reclamation.

Date of Government Version: 03/09/2020
Date Data Arrived at EDR: 03/10/2020
Date Made Active in Reports: 05/19/2020
Number of Days to Update: 70

Source: Department of Conservation
Telephone: 916-322-1080
Last EDR Contact: 06/09/2020
Next Scheduled EDR Contact: 09/21/2020
Data Release Frequency: Quarterly

MWMP: Medical Waste Management Program Listing
The Medical Waste Management Program (MWMP) ensures the proper handling and disposal of medical waste by permitting and inspecting medical waste Offsite Treatment Facilities (PDF) and Transfer Stations (PDF) throughout the state. MWMP also oversees all Medical Waste Transporters.

Date of Government Version: 02/12/2020
Date Data Arrived at EDR: 03/03/2020
Date Made Active in Reports: 05/14/2020
Number of Days to Update: 72

Source: Department of Public Health
Telephone: 916-558-1784
Last EDR Contact: 06/02/2020
Next Scheduled EDR Contact: 09/14/2020
Data Release Frequency: Varies

NPDES: NPDES Permits Listing
A listing of NPDES permits, including stormwater.

Date of Government Version: 02/10/2020
Date Data Arrived at EDR: 02/11/2020
Date Made Active in Reports: 04/20/2020
Number of Days to Update: 69

Source: State Water Resources Control Board
Telephone: 916-445-9379
Last EDR Contact: 05/12/2020
Next Scheduled EDR Contact: 08/24/2020
Data Release Frequency: Quarterly

PEST LIC: Pesticide Regulation Licenses Listing
A listing of licenses and certificates issued by the Department of Pesticide Regulation. The DPR issues licenses and/or certificates to: Persons and businesses that apply or sell pesticides; Pest control dealers and brokers; Persons who advise on agricultural pesticide applications.

Date of Government Version: 03/02/2020
Date Data Arrived at EDR: 03/03/2020
Date Made Active in Reports: 05/14/2020
Number of Days to Update: 72

Source: Department of Pesticide Regulation
Telephone: 916-445-4038
Last EDR Contact: 06/02/2020
Next Scheduled EDR Contact: 09/14/2020
Data Release Frequency: Quarterly

PROC: Certified Processors Database
A listing of certified processors.

Date of Government Version: 03/09/2020
Date Data Arrived at EDR: 03/10/2020
Date Made Active in Reports: 05/19/2020
Number of Days to Update: 70

Source: Department of Conservation
Telephone: 916-323-3836
Last EDR Contact: 06/09/2020
Next Scheduled EDR Contact: 09/21/2020
Data Release Frequency: Quarterly

NOTIFY 65: Proposition 65 Records
Listings of all Proposition 65 incidents reported to counties by the State Water Resources Control Board and the Regional Water Quality Control Board. This database is no longer updated by the reporting agency.

Date of Government Version: 03/12/2020
Date Data Arrived at EDR: 03/13/2020
Date Made Active in Reports: 05/21/2020
Number of Days to Update: 69

Source: State Water Resources Control Board
Telephone: 916-445-3846
Last EDR Contact: 06/10/2020
Next Scheduled EDR Contact: 09/28/2020
Data Release Frequency: No Update Planned

UIC: UIC Listing
A listing of wells identified as underground injection wells, in the California Oil and Gas Wells database.

Date of Government Version: 03/09/2020
Date Data Arrived at EDR: 03/10/2020
Date Made Active in Reports: 05/19/2020
Number of Days to Update: 70
Source: Deaprtment of Conservation
Telephone: 916-445-2408
Last EDR Contact: 06/09/2020
Next Scheduled EDR Contact: 09/21/2020
Data Release Frequency: Varies

UIC GEO: Underground Injection Control Sites (GEOTRACKER)
Underground control injection sites

Date of Government Version: 05/13/2020
Date Data Arrived at EDR: 05/13/2020
Date Made Active in Reports: 05/15/2020
Number of Days to Update: 2
Source: State Water Resource Control Board
Telephone: 866-480-1028
Last EDR Contact: 06/09/2020
Next Scheduled EDR Contact: 09/21/2020
Data Release Frequency: Varies

WASTEWATER PITS: Oil Wastewater Pits Listing
Water officials discovered that oil producers have been dumping chemical-laden wastewater into hundreds of unlined pits that are operating without proper permits. Inspections completed by the Central Valley Regional Water Quality Control Board revealed the existence of previously unidentified waste sites. The water boards review found that more than one-third of the region's active disposal pits are operating without permission.

Date of Government Version: 11/19/2019
Date Data Arrived at EDR: 01/07/2020
Date Made Active in Reports: 03/09/2020
Number of Days to Update: 62
Source: RWQCB, Central Valley Region
Telephone: 559-445-5577
Last EDR Contact: 04/10/2020
Next Scheduled EDR Contact: 07/20/2020
Data Release Frequency: Varies

WDS: Waste Discharge System
Sites which have been issued waste discharge requirements.

Date of Government Version: 06/19/2007
Date Data Arrived at EDR: 06/20/2007
Date Made Active in Reports: 06/29/2007
Number of Days to Update: 9
Source: State Water Resources Control Board
Telephone: 916-341-5227
Last EDR Contact: 05/07/2020
Next Scheduled EDR Contact: 08/31/2020
Data Release Frequency: No Update Planned

WIP: Well Investigation Program Case List
Well Investigation Program case in the San Gabriel and San Fernando Valley area.

Date of Government Version: 07/03/2009
Date Data Arrived at EDR: 07/21/2009
Date Made Active in Reports: 08/03/2009
Number of Days to Update: 13
Source: Los Angeles Water Quality Control Board
Telephone: 213-576-6726
Last EDR Contact: 06/17/2020
Next Scheduled EDR Contact: 10/05/2020
Data Release Frequency: No Update Planned

MILITARY PRIV SITES: Military Privatized Sites (GEOTRACKER)
Military privatized sites

Date of Government Version: 05/13/2020
Date Data Arrived at EDR: 05/13/2020
Date Made Active in Reports: 05/15/2020
Number of Days to Update: 2
Source: State Water Resources Control Board
Telephone: 866-480-1028
Last EDR Contact: 06/09/2020
Next Scheduled EDR Contact: 09/21/2020
Data Release Frequency: Varies

PROJECT: Project Sites (GEOTRACKER)
Projects sites

Date of Government Version: 05/13/2020
Date Data Arrived at EDR: 05/13/2020
Date Made Active in Reports: 05/15/2020
Number of Days to Update: 2

Source: State Water Resources Control Board
Telephone: 866-480-1028
Last EDR Contact: 06/09/2020
Next Scheduled EDR Contact: 09/21/2020
Data Release Frequency: Varies

WDR: Waste Discharge Requirements Listing

In general, the Waste Discharge Requirements (WDRs) Program (sometimes also referred to as the "Non Chapter 15 (Non 15) Program") regulates point discharges that are exempt pursuant to Subsection 20090 of Title 27 and not subject to the Federal Water Pollution Control Act. Exemptions from Title 27 may be granted for nine categories of discharges (e.g., sewage, wastewater, etc.) that meet, and continue to meet, the preconditions listed for each specific exemption. The scope of the WDRs Program also includes the discharge of wastes classified as inert, pursuant to section 20230 of Title 27.

Date of Government Version: 03/09/2020
Date Data Arrived at EDR: 03/10/2020
Date Made Active in Reports: 05/19/2020
Number of Days to Update: 70

Source: State Water Resources Control Board
Telephone: 916-341-5810
Last EDR Contact: 06/09/2020
Next Scheduled EDR Contact: 09/21/2020
Data Release Frequency: Quarterly

CIWQS: California Integrated Water Quality System

The California Integrated Water Quality System (CIWQS) is a computer system used by the State and Regional Water Quality Control Boards to track information about places of environmental interest, manage permits and other orders, track inspections, and manage violations and enforcement activities.

Date of Government Version: 03/02/2020
Date Data Arrived at EDR: 03/03/2020
Date Made Active in Reports: 05/13/2020
Number of Days to Update: 71

Source: State Water Resources Control Board
Telephone: 866-794-4977
Last EDR Contact: 06/02/2020
Next Scheduled EDR Contact: 09/14/2020
Data Release Frequency: Varies

CERS: CalEPA Regulated Site Portal Data

The CalEPA Regulated Site Portal database combines data about environmentally regulated sites and facilities in California into a single database. It combines data from a variety of state and federal databases, and provides an overview of regulated activities across the spectrum of environmental programs for any given location in California. These activities include hazardous materials and waste, state and federal cleanups, impacted ground and surface waters, and toxic materials

Date of Government Version: 01/21/2020
Date Data Arrived at EDR: 01/22/2020
Date Made Active in Reports: 04/01/2020
Number of Days to Update: 70

Source: California Environmental Protection Agency
Telephone: 916-323-2514
Last EDR Contact: 04/21/2020
Next Scheduled EDR Contact: 08/03/2020
Data Release Frequency: Varies

NON-CASE INFO: Non-Case Information Sites (GEOTRACKER)

Non-Case Information sites

Date of Government Version: 05/13/2020
Date Data Arrived at EDR: 05/13/2020
Date Made Active in Reports: 05/15/2020
Number of Days to Update: 2

Source: State Water Resources Control Board
Telephone: 866-480-1028
Last EDR Contact: 06/09/2020
Next Scheduled EDR Contact: 09/21/2020
Data Release Frequency: Varies

OTHER OIL GAS: Other Oil & Gas Projects Sites (GEOTRACKER)

Other Oil & Gas Projects sites

Date of Government Version: 05/13/2020
Date Data Arrived at EDR: 05/13/2020
Date Made Active in Reports: 05/15/2020
Number of Days to Update: 2

Source: State Water Resources Control Board
Telephone: 866-480-1028
Last EDR Contact: 06/09/2020
Next Scheduled EDR Contact: 09/21/2020
Data Release Frequency: Varies

PROD WATER PONDS: Produced Water Ponds Sites (GEOTRACKER)
Produced water ponds sites

Date of Government Version: 05/13/2020
Date Data Arrived at EDR: 05/13/2020
Date Made Active in Reports: 05/15/2020
Number of Days to Update: 2

Source: State Water Resources Control Board
Telephone: 866-480-1028
Last EDR Contact: 06/09/2020
Next Scheduled EDR Contact: 09/21/2020
Data Release Frequency: Varies

SAMPLING POINT: Sampling Point ? Public Sites (GEOTRACKER)
Sampling point - public sites

Date of Government Version: 05/13/2020
Date Data Arrived at EDR: 05/13/2020
Date Made Active in Reports: 05/15/2020
Number of Days to Update: 2

Source: State Water Resources Control Board
Telephone: 866-480-1028
Last EDR Contact: 06/09/2020
Next Scheduled EDR Contact: 09/21/2020
Data Release Frequency: Varies

WELL STIM PROJ: Well Stimulation Project (GEOTRACKER)
Includes areas of groundwater monitoring plans, a depiction of the monitoring network, and the facilities, boundaries, and subsurface characteristics of the oilfield and the features (oil and gas wells, produced water ponds, UIC wells, water supply wells, etc?) being monitored

Date of Government Version: 05/13/2020
Date Data Arrived at EDR: 05/13/2020
Date Made Active in Reports: 05/15/2020
Number of Days to Update: 2

Source: State Water Resources Control Board
Telephone: 866-480-1028
Last EDR Contact: 06/09/2020
Next Scheduled EDR Contact: 09/21/2020
Data Release Frequency: Varies

HWTS: Hazardous Waste Tracking System
DTSC maintains the Hazardous Waste Tracking System that stores ID number information since the early 1980s and manifest data since 1993. The system collects both manifest copies from the generator and destination facility.

Date of Government Version: 04/08/2020
Date Data Arrived at EDR: 04/09/2020
Date Made Active in Reports: 07/01/2020
Number of Days to Update: 83

Source: Department of Toxic Substances Control
Telephone: 916-324-2444
Last EDR Contact: 06/29/2020
Next Scheduled EDR Contact: 10/19/2020
Data Release Frequency: Varies

PCS INACTIVE: Listing of Inactive PCS Permits
An inactive permit is a facility that has shut down or is no longer discharging.

Date of Government Version: 11/05/2014
Date Data Arrived at EDR: 01/06/2015
Date Made Active in Reports: 05/06/2015
Number of Days to Update: 120

Source: EPA
Telephone: 202-564-2496
Last EDR Contact: 03/26/2020
Next Scheduled EDR Contact: 07/20/2020
Data Release Frequency: Semi-Annually

PCS ENF: Enforcement data
No description is available for this data

Date of Government Version: 12/31/2014
Date Data Arrived at EDR: 02/05/2015
Date Made Active in Reports: 03/06/2015
Number of Days to Update: 29

Source: EPA
Telephone: 202-564-2497
Last EDR Contact: 07/01/2020
Next Scheduled EDR Contact: 10/19/2020
Data Release Frequency: Varies

MINES MRDS: Mineral Resources Data System
Mineral Resources Data System

Date of Government Version: 04/06/2018
Date Data Arrived at EDR: 10/21/2019
Date Made Active in Reports: 10/24/2019
Number of Days to Update: 3

Source: USGS
Telephone: 703-648-6533
Last EDR Contact: 05/21/2020
Next Scheduled EDR Contact: 09/07/2020
Data Release Frequency: Varies

PCS: Permit Compliance System

PCS is a computerized management information system that contains data on National Pollutant Discharge Elimination System (NPDES) permit holding facilities. PCS tracks the permit, compliance, and enforcement status of NPDES facilities.

Date of Government Version: 07/14/2011
Date Data Arrived at EDR: 08/05/2011
Date Made Active in Reports: 09/29/2011
Number of Days to Update: 55

Source: EPA, Office of Water
Telephone: 202-564-2496
Last EDR Contact: 06/08/2020
Next Scheduled EDR Contact: 09/21/2020
Data Release Frequency: Semi-Annually

EDR HIGH RISK HISTORICAL RECORDS

EDR Exclusive Records

EDR MGP: EDR Proprietary Manufactured Gas Plants

The EDR Proprietary Manufactured Gas Plant Database includes records of coal gas plants (manufactured gas plants) compiled by EDR's researchers. Manufactured gas sites were used in the United States from the 1800's to 1950's to produce a gas that could be distributed and used as fuel. These plants used whale oil, rosin, coal, or a mixture of coal, oil, and water that also produced a significant amount of waste. Many of the byproducts of the gas production, such as coal tar (oily waste containing volatile and non-volatile chemicals), sludges, oils and other compounds are potentially hazardous to human health and the environment. The byproduct from this process was frequently disposed of directly at the plant site and can remain or spread slowly, serving as a continuous source of soil and groundwater contamination.

Date of Government Version: N/A
Date Data Arrived at EDR: N/A
Date Made Active in Reports: N/A
Number of Days to Update: N/A

Source: EDR, Inc.
Telephone: N/A
Last EDR Contact: N/A
Next Scheduled EDR Contact: N/A
Data Release Frequency: No Update Planned

EDR Hist Auto: EDR Exclusive Historical Auto Stations

EDR has searched selected national collections of business directories and has collected listings of potential gas station/filling station/service station sites that were available to EDR researchers. EDR's review was limited to those categories of sources that might, in EDR's opinion, include gas station/filling station/service station establishments. The categories reviewed included, but were not limited to gas, gas station, gasoline station, filling station, auto, automobile repair, auto service station, service station, etc. This database falls within a category of information EDR classifies as "High Risk Historical Records", or HRHR. EDR's HRHR effort presents unique and sometimes proprietary data about past sites and operations that typically create environmental concerns, but may not show up in current government records searches.

Date of Government Version: N/A
Date Data Arrived at EDR: N/A
Date Made Active in Reports: N/A
Number of Days to Update: N/A

Source: EDR, Inc.
Telephone: N/A
Last EDR Contact: N/A
Next Scheduled EDR Contact: N/A
Data Release Frequency: Varies

EDR Hist Cleaner: EDR Exclusive Historical Cleaners

EDR has searched selected national collections of business directories and has collected listings of potential dry cleaner sites that were available to EDR researchers. EDR's review was limited to those categories of sources that might, in EDR's opinion, include dry cleaning establishments. The categories reviewed included, but were not limited to dry cleaners, cleaners, laundry, laundromat, cleaning/laundry, wash & dry etc. This database falls within a category of information EDR classifies as "High Risk Historical Records", or HRHR. EDR's HRHR effort presents unique and sometimes proprietary data about past sites and operations that typically create environmental concerns, but may not show up in current government records searches.

Date of Government Version: N/A
Date Data Arrived at EDR: N/A
Date Made Active in Reports: N/A
Number of Days to Update: N/A

Source: EDR, Inc.
Telephone: N/A
Last EDR Contact: N/A
Next Scheduled EDR Contact: N/A
Data Release Frequency: Varies

EDR RECOVERED GOVERNMENT ARCHIVES

Exclusive Recovered Govt. Archives

RGA LF: Recovered Government Archive Solid Waste Facilities List

The EDR Recovered Government Archive Landfill database provides a list of landfills derived from historical databases and includes many records that no longer appear in current government lists. Compiled from Records formerly available from the Department of Resources Recycling and Recovery in California.

Date of Government Version: N/A
Date Data Arrived at EDR: 07/01/2013
Date Made Active in Reports: 01/13/2014
Number of Days to Update: 196

Source: Department of Resources Recycling and Recovery
Telephone: N/A
Last EDR Contact: 06/01/2012
Next Scheduled EDR Contact: N/A
Data Release Frequency: Varies

RGA LUST: Recovered Government Archive Leaking Underground Storage Tank

The EDR Recovered Government Archive Leaking Underground Storage Tank database provides a list of LUST incidents derived from historical databases and includes many records that no longer appear in current government lists. Compiled from Records formerly available from the State Water Resources Control Board in California.

Date of Government Version: N/A
Date Data Arrived at EDR: 07/01/2013
Date Made Active in Reports: 12/30/2013
Number of Days to Update: 182

Source: State Water Resources Control Board
Telephone: N/A
Last EDR Contact: 06/01/2012
Next Scheduled EDR Contact: N/A
Data Release Frequency: Varies

COUNTY RECORDS

ALAMEDA COUNTY:

CS ALAMEDA: Contaminated Sites

A listing of contaminated sites overseen by the Toxic Release Program (oil and groundwater contamination from chemical releases and spills) and the Leaking Underground Storage Tank Program (soil and ground water contamination from leaking petroleum USTs).

Date of Government Version: 01/09/2019
Date Data Arrived at EDR: 01/11/2019
Date Made Active in Reports: 03/05/2019
Number of Days to Update: 53

Source: Alameda County Environmental Health Services
Telephone: 510-567-6700
Last EDR Contact: 06/30/2020
Next Scheduled EDR Contact: 10/19/2020
Data Release Frequency: Semi-Annually

UST ALAMEDA: Underground Tanks

Underground storage tank sites located in Alameda county.

Date of Government Version: 01/06/2020
Date Data Arrived at EDR: 01/07/2020
Date Made Active in Reports: 03/06/2020
Number of Days to Update: 59

Source: Alameda County Environmental Health Services
Telephone: 510-567-6700
Last EDR Contact: 06/30/2020
Next Scheduled EDR Contact: 10/19/2020
Data Release Frequency: Semi-Annually

AMADOR COUNTY:

CUPA AMADOR: CUPA Facility List
Cupa Facility List

Date of Government Version: 05/18/2020
Date Data Arrived at EDR: 05/19/2020
Date Made Active in Reports: 06/01/2020
Number of Days to Update: 13

Source: Amador County Environmental Health
Telephone: 209-223-6439
Last EDR Contact: 05/18/2020
Next Scheduled EDR Contact: 08/17/2020
Data Release Frequency: Varies

BUTTE COUNTY:

CUPA BUTTE: CUPA Facility Listing
Cupa facility list.

Date of Government Version: 04/21/2017
Date Data Arrived at EDR: 04/25/2017
Date Made Active in Reports: 08/09/2017
Number of Days to Update: 106

Source: Public Health Department
Telephone: 530-538-7149
Last EDR Contact: 06/30/2020
Next Scheduled EDR Contact: 10/19/2020
Data Release Frequency: No Update Planned

CALVERAS COUNTY:

CUPA CALVERAS: CUPA Facility Listing
Cupa Facility Listing

Date of Government Version: 03/27/2020
Date Data Arrived at EDR: 03/31/2020
Date Made Active in Reports: 06/15/2020
Number of Days to Update: 76

Source: Calveras County Environmental Health
Telephone: 209-754-6399
Last EDR Contact: 06/17/2020
Next Scheduled EDR Contact: 10/05/2020
Data Release Frequency: Quarterly

COLUSA COUNTY:

CUPA COLUSA: CUPA Facility List
Cupa facility list.

Date of Government Version: 03/02/2020
Date Data Arrived at EDR: 03/04/2020
Date Made Active in Reports: 06/01/2020
Number of Days to Update: 89

Source: Health & Human Services
Telephone: 530-458-0396
Last EDR Contact: 04/06/2020
Next Scheduled EDR Contact: 08/17/2020
Data Release Frequency: Semi-Annually

CONTRA COSTA COUNTY:

SL CONTRA COSTA: Site List
List includes sites from the underground tank, hazardous waste generator and business plan/2185 programs.

Date of Government Version: 04/01/2020
Date Data Arrived at EDR: 04/20/2020
Date Made Active in Reports: 07/06/2020
Number of Days to Update: 77

Source: Contra Costa Health Services Department
Telephone: 925-646-2286
Last EDR Contact: 04/16/2020
Next Scheduled EDR Contact: 08/10/2020
Data Release Frequency: Semi-Annually

DEL NORTE COUNTY:

CUPA DEL NORTE: CUPA Facility List
Cupa Facility list

Date of Government Version: 12/27/2019
Date Data Arrived at EDR: 01/28/2020
Date Made Active in Reports: 04/09/2020
Number of Days to Update: 72

Source: Del Norte County Environmental Health Division
Telephone: 707-465-0426
Last EDR Contact: 04/16/2020
Next Scheduled EDR Contact: 08/10/2020
Data Release Frequency: Varies

EL DORADO COUNTY:

CUPA EL DORADO: CUPA Facility List
CUPA facility list.

Date of Government Version: 12/31/2019
Date Data Arrived at EDR: 01/03/2020
Date Made Active in Reports: 03/05/2020
Number of Days to Update: 62

Source: El Dorado County Environmental Management Department
Telephone: 530-621-6623
Last EDR Contact: 05/06/2020
Next Scheduled EDR Contact: 08/10/2020
Data Release Frequency: Varies

FRESNO COUNTY:

CUPA FRESNO: CUPA Resources List
Certified Unified Program Agency. CUPA's are responsible for implementing a unified hazardous materials and hazardous waste management regulatory program. The agency provides oversight of businesses that deal with hazardous materials, operate underground storage tanks or aboveground storage tanks.

Date of Government Version: 01/10/2020
Date Data Arrived at EDR: 03/31/2020
Date Made Active in Reports: 06/15/2020
Number of Days to Update: 76

Source: Dept. of Community Health
Telephone: 559-445-3271
Last EDR Contact: 06/30/2020
Next Scheduled EDR Contact: 10/12/2020
Data Release Frequency: Semi-Annually

GLENN COUNTY:

CUPA GLENN: CUPA Facility List
Cupa facility list

Date of Government Version: 01/22/2018
Date Data Arrived at EDR: 01/24/2018
Date Made Active in Reports: 03/14/2018
Number of Days to Update: 49

Source: Glenn County Air Pollution Control District
Telephone: 830-934-6500
Last EDR Contact: 04/09/2020
Next Scheduled EDR Contact: 08/03/2020
Data Release Frequency: No Update Planned

HUMBOLDT COUNTY:

CUPA HUMBOLDT: CUPA Facility List
CUPA facility list.

Date of Government Version: 05/19/2020
Date Data Arrived at EDR: 05/20/2020
Date Made Active in Reports: 06/15/2020
Number of Days to Update: 26

Source: Humboldt County Environmental Health
Telephone: N/A
Last EDR Contact: 05/14/2020
Next Scheduled EDR Contact: 08/31/2020
Data Release Frequency: Semi-Annually

IMPERIAL COUNTY:

CUPA IMPERIAL: CUPA Facility List
Cupa facility list.

Date of Government Version: 04/09/2020
Date Data Arrived at EDR: 04/10/2020
Date Made Active in Reports: 07/01/2020
Number of Days to Update: 82

Source: San Diego Border Field Office
Telephone: 760-339-2777
Last EDR Contact: 04/09/2020
Next Scheduled EDR Contact: 08/03/2020
Data Release Frequency: Varies

INYO COUNTY:

CUPA INYO: CUPA Facility List
Cupa facility list.

Date of Government Version: 04/02/2018
Date Data Arrived at EDR: 04/03/2018
Date Made Active in Reports: 06/14/2018
Number of Days to Update: 72

Source: Inyo County Environmental Health Services
Telephone: 760-878-0238
Last EDR Contact: 05/07/2020
Next Scheduled EDR Contact: 08/31/2020
Data Release Frequency: Varies

KERN COUNTY:

UST KERN: Underground Storage Tank Sites & Tank Listing
Kern County Sites and Tanks Listing.

Date of Government Version: 01/31/2020
Date Data Arrived at EDR: 02/05/2020
Date Made Active in Reports: 04/15/2020
Number of Days to Update: 70

Source: Kern County Environment Health Services Department
Telephone: 661-862-8700
Last EDR Contact: 04/23/2020
Next Scheduled EDR Contact: 08/17/2020
Data Release Frequency: Quarterly

KINGS COUNTY:

CUPA KINGS: CUPA Facility List
A listing of sites included in the county's Certified Unified Program Agency database. California's Secretary for Environmental Protection established the unified hazardous materials and hazardous waste regulatory program as required by chapter 6.11 of the California Health and Safety Code. The Unified Program consolidates the administration, permits, inspections, and enforcement activities.

Date of Government Version: 02/13/2020
Date Data Arrived at EDR: 02/14/2020
Date Made Active in Reports: 04/24/2020
Number of Days to Update: 70

Source: Kings County Department of Public Health
Telephone: 559-584-1411
Last EDR Contact: 05/07/2020
Next Scheduled EDR Contact: 08/31/2020
Data Release Frequency: Varies

LAKE COUNTY:

CUPA LAKE: CUPA Facility List
Cupa facility list

Date of Government Version: 01/15/2020
Date Data Arrived at EDR: 01/16/2020
Date Made Active in Reports: 04/01/2020
Number of Days to Update: 76

Source: Lake County Environmental Health
Telephone: 707-263-1164
Last EDR Contact: 04/13/2020
Next Scheduled EDR Contact: 07/27/2020
Data Release Frequency: Varies

LASSEN COUNTY:

CUPA LASSEN: CUPA Facility List
Cupa facility list

Date of Government Version: 01/30/2020
Date Data Arrived at EDR: 01/31/2020
Date Made Active in Reports: 04/09/2020
Number of Days to Update: 69

Source: Lassen County Environmental Health
Telephone: 530-251-8528
Last EDR Contact: 04/09/2020
Next Scheduled EDR Contact: 08/03/2020
Data Release Frequency: Varies

LOS ANGELES COUNTY:

AOCONCERN: Key Areas of Concerns in Los Angeles County
San Gabriel Valley areas where VOC contamination is at or above the MCL as designated by region 9 EPA office. Date of Government Version: 3/30/2009 Exide Site area is a cleanup plan of lead-impacted soil surrounding the former Exide Facility as designated by the DTSC. Date of Government Version: 7/17/2017

Date of Government Version: 03/30/2009
Date Data Arrived at EDR: 03/31/2009
Date Made Active in Reports: 10/23/2009
Number of Days to Update: 206

Source: N/A
Telephone: N/A
Last EDR Contact: 06/10/2020
Next Scheduled EDR Contact: 09/28/2020
Data Release Frequency: No Update Planned

HMS LOS ANGELES: HMS: Street Number List
Industrial Waste and Underground Storage Tank Sites.

Date of Government Version: 03/26/2020
Date Data Arrived at EDR: 03/26/2020
Date Made Active in Reports: 06/15/2020
Number of Days to Update: 81

Source: Department of Public Works
Telephone: 626-458-3517
Last EDR Contact: 06/30/2020
Next Scheduled EDR Contact: 10/19/2020
Data Release Frequency: Semi-Annually

LF LOS ANGELES: List of Solid Waste Facilities
Solid Waste Facilities in Los Angeles County.

Date of Government Version: 04/13/2020
Date Data Arrived at EDR: 04/14/2020
Date Made Active in Reports: 07/01/2020
Number of Days to Update: 78

Source: La County Department of Public Works
Telephone: 818-458-5185
Last EDR Contact: 04/14/2020
Next Scheduled EDR Contact: 07/27/2020
Data Release Frequency: Varies

LF LOS ANGELES CITY: City of Los Angeles Landfills
Landfills owned and maintained by the City of Los Angeles.

Date of Government Version: 01/01/2019
Date Data Arrived at EDR: 01/15/2019
Date Made Active in Reports: 03/07/2019
Number of Days to Update: 51

Source: Engineering & Construction Division
Telephone: 213-473-7869
Last EDR Contact: 04/02/2020
Next Scheduled EDR Contact: 07/27/2020
Data Release Frequency: Varies

LOS ANGELES AST: Active & Inactive AST Inventory
A listing of active & inactive above ground petroleum storage tank site locations, located in the City of Los Angeles.

Date of Government Version: 06/01/2019
Date Data Arrived at EDR: 06/25/2019
Date Made Active in Reports: 08/22/2019
Number of Days to Update: 58

Source: Los Angeles Fire Department
Telephone: 213-978-3800
Last EDR Contact: 06/25/2020
Next Scheduled EDR Contact: 10/05/2020
Data Release Frequency: Varies

LOS ANGELES CO LF METHANE: Methane Producing Landfills

This data was created on April 30, 2012 to represent known disposal sites in Los Angeles County that may produce and emanate methane gas. The shapefile contains disposal sites within Los Angeles County that once accepted degradable refuse material. Information used to create this data was extracted from a landfill survey performed by County Engineers (Major Waste System Map, 1973) as well as historical records from CalRecycle, Regional Water Quality Control Board, and Los Angeles County Department of Public Health

Date of Government Version: 04/30/2012
Date Data Arrived at EDR: 04/17/2019
Date Made Active in Reports: 05/29/2019
Number of Days to Update: 42

Source: Los Angeles County Department of Public Works
Telephone: 626-458-6973
Last EDR Contact: 04/17/2020
Next Scheduled EDR Contact: 07/27/2020
Data Release Frequency: No Update Planned

LOS ANGELES HM: Active & Inactive Hazardous Materials Inventory

A listing of active & inactive hazardous materials facility locations, located in the City of Los Angeles.

Date of Government Version: 06/01/2019
Date Data Arrived at EDR: 06/25/2019
Date Made Active in Reports: 08/22/2019
Number of Days to Update: 58

Source: Los Angeles Fire Department
Telephone: 213-978-3800
Last EDR Contact: 06/25/2020
Next Scheduled EDR Contact: 10/05/2020
Data Release Frequency: Varies

LOS ANGELES UST: Active & Inactive UST Inventory

A listing of active & inactive underground storage tank site locations and underground storage tank historical sites, located in the City of Los Angeles.

Date of Government Version: 06/01/2019
Date Data Arrived at EDR: 06/25/2019
Date Made Active in Reports: 08/22/2019
Number of Days to Update: 58

Source: Los Angeles Fire Department
Telephone: 213-978-3800
Last EDR Contact: 06/25/2020
Next Scheduled EDR Contact: 10/05/2020
Data Release Frequency: Varies

SITE MIT LOS ANGELES: Site Mitigation List

Industrial sites that have had some sort of spill or complaint.

Date of Government Version: 03/25/2020
Date Data Arrived at EDR: 04/14/2020
Date Made Active in Reports: 07/01/2020
Number of Days to Update: 78

Source: Community Health Services
Telephone: 323-890-7806
Last EDR Contact: 04/14/2020
Next Scheduled EDR Contact: 07/27/2020
Data Release Frequency: Annually

UST EL SEGUNDO: City of El Segundo Underground Storage Tank

Underground storage tank sites located in El Segundo city.

Date of Government Version: 01/21/2017
Date Data Arrived at EDR: 04/19/2017
Date Made Active in Reports: 05/10/2017
Number of Days to Update: 21

Source: City of El Segundo Fire Department
Telephone: 310-524-2236
Last EDR Contact: 04/02/2020
Next Scheduled EDR Contact: 07/27/2020
Data Release Frequency: No Update Planned

UST LONG BEACH: City of Long Beach Underground Storage Tank

Underground storage tank sites located in the city of Long Beach.

Date of Government Version: 04/22/2019
Date Data Arrived at EDR: 04/23/2019
Date Made Active in Reports: 06/27/2019
Number of Days to Update: 65

Source: City of Long Beach Fire Department
Telephone: 562-570-2563
Last EDR Contact: 04/09/2020
Next Scheduled EDR Contact: 08/03/2020
Data Release Frequency: Varies

UST TORRANCE: City of Torrance Underground Storage Tank
Underground storage tank sites located in the city of Torrance.

Date of Government Version: 06/27/2019
Date Data Arrived at EDR: 07/30/2019
Date Made Active in Reports: 10/02/2019
Number of Days to Update: 64

Source: City of Torrance Fire Department
Telephone: 310-618-2973
Last EDR Contact: 04/09/2020
Next Scheduled EDR Contact: 08/03/2020
Data Release Frequency: Semi-Annually

MADERA COUNTY:

CUPA MADERA: CUPA Facility List
A listing of sites included in the county's Certified Unified Program Agency database. California's Secretary for Environmental Protection established the unified hazardous materials and hazardous waste regulatory program as required by chapter 6.11 of the California Health and Safety Code. The Unified Program consolidates the administration, permits, inspections, and enforcement activities.

Date of Government Version: 02/24/2020
Date Data Arrived at EDR: 02/25/2020
Date Made Active in Reports: 05/07/2020
Number of Days to Update: 72

Source: Madera County Environmental Health
Telephone: 559-675-7823
Last EDR Contact: 05/07/2020
Next Scheduled EDR Contact: 08/31/2020
Data Release Frequency: Varies

MARIN COUNTY:

UST MARIN: Underground Storage Tank Sites
Currently permitted USTs in Marin County.

Date of Government Version: 09/26/2018
Date Data Arrived at EDR: 10/04/2018
Date Made Active in Reports: 11/02/2018
Number of Days to Update: 29

Source: Public Works Department Waste Management
Telephone: 415-473-6647
Last EDR Contact: 06/24/2020
Next Scheduled EDR Contact: 10/12/2020
Data Release Frequency: Semi-Annually

MERCED COUNTY:

CUPA MERCED: CUPA Facility List
CUPA facility list.

Date of Government Version: 11/18/2019
Date Data Arrived at EDR: 11/20/2019
Date Made Active in Reports: 01/03/2020
Number of Days to Update: 44

Source: Merced County Environmental Health
Telephone: 209-381-1094
Last EDR Contact: 05/06/2020
Next Scheduled EDR Contact: 08/17/2020
Data Release Frequency: Varies

MONO COUNTY:

CUPA MONO: CUPA Facility List
CUPA Facility List

Date of Government Version: 02/21/2020
Date Data Arrived at EDR: 03/05/2020
Date Made Active in Reports: 05/13/2020
Number of Days to Update: 69

Source: Mono County Health Department
Telephone: 760-932-5580
Last EDR Contact: 05/15/2020
Next Scheduled EDR Contact: 09/07/2020
Data Release Frequency: Varies

MONTEREY COUNTY:

CUPA MONTEREY: CUPA Facility Listing
CUPA Program listing from the Environmental Health Division.

Date of Government Version: 11/06/2019
Date Data Arrived at EDR: 11/07/2019
Date Made Active in Reports: 01/08/2020
Number of Days to Update: 62

Source: Monterey County Health Department
Telephone: 831-796-1297
Last EDR Contact: 07/02/2020
Next Scheduled EDR Contact: 10/12/2020
Data Release Frequency: Varies

NAPA COUNTY:

LUST NAPA: Sites With Reported Contamination
A listing of leaking underground storage tank sites located in Napa county.

Date of Government Version: 01/09/2017
Date Data Arrived at EDR: 01/11/2017
Date Made Active in Reports: 03/02/2017
Number of Days to Update: 50

Source: Napa County Department of Environmental Management
Telephone: 707-253-4269
Last EDR Contact: 05/15/2020
Next Scheduled EDR Contact: 09/07/2020
Data Release Frequency: No Update Planned

UST NAPA: Closed and Operating Underground Storage Tank Sites
Underground storage tank sites located in Napa county.

Date of Government Version: 09/05/2019
Date Data Arrived at EDR: 09/09/2019
Date Made Active in Reports: 10/31/2019
Number of Days to Update: 52

Source: Napa County Department of Environmental Management
Telephone: 707-253-4269
Last EDR Contact: 05/15/2020
Next Scheduled EDR Contact: 09/07/2020
Data Release Frequency: No Update Planned

NEVADA COUNTY:

CUPA NEVADA: CUPA Facility List
CUPA facility list.

Date of Government Version: 02/05/2020
Date Data Arrived at EDR: 02/06/2020
Date Made Active in Reports: 04/15/2020
Number of Days to Update: 69

Source: Community Development Agency
Telephone: 530-265-1467
Last EDR Contact: 05/06/2020
Next Scheduled EDR Contact: 08/10/2020
Data Release Frequency: Varies

ORANGE COUNTY:

IND_SITE ORANGE: List of Industrial Site Cleanups
Petroleum and non-petroleum spills.

Date of Government Version: 01/02/2020
Date Data Arrived at EDR: 02/05/2020
Date Made Active in Reports: 04/15/2020
Number of Days to Update: 70

Source: Health Care Agency
Telephone: 714-834-3446
Last EDR Contact: 05/04/2020
Next Scheduled EDR Contact: 08/17/2020
Data Release Frequency: Annually

LUST ORANGE: List of Underground Storage Tank Cleanups
Orange County Underground Storage Tank Cleanups (LUST).

Date of Government Version: 01/02/2020
Date Data Arrived at EDR: 02/05/2020
Date Made Active in Reports: 04/15/2020
Number of Days to Update: 70

Source: Health Care Agency
Telephone: 714-834-3446
Last EDR Contact: 05/04/2020
Next Scheduled EDR Contact: 08/17/2020
Data Release Frequency: Quarterly

UST ORANGE: List of Underground Storage Tank Facilities
Orange County Underground Storage Tank Facilities (UST).

Date of Government Version: 01/02/2020
Date Data Arrived at EDR: 02/04/2020
Date Made Active in Reports: 04/10/2020
Number of Days to Update: 66

Source: Health Care Agency
Telephone: 714-834-3446
Last EDR Contact: 05/05/2020
Next Scheduled EDR Contact: 08/17/2020
Data Release Frequency: Quarterly

PLACER COUNTY:

MS PLACER: Master List of Facilities
List includes aboveground tanks, underground tanks and cleanup sites.

Date of Government Version: 03/02/2020
Date Data Arrived at EDR: 03/03/2020
Date Made Active in Reports: 05/13/2020
Number of Days to Update: 71

Source: Placer County Health and Human Services
Telephone: 530-745-2363
Last EDR Contact: 05/27/2020
Next Scheduled EDR Contact: 09/14/2020
Data Release Frequency: Semi-Annually

PLUMAS COUNTY:

CUPA PLUMAS: CUPA Facility List
Plumas County CUPA Program facilities.

Date of Government Version: 03/31/2019
Date Data Arrived at EDR: 04/23/2019
Date Made Active in Reports: 06/26/2019
Number of Days to Update: 64

Source: Plumas County Environmental Health
Telephone: 530-283-6355
Last EDR Contact: 04/09/2020
Next Scheduled EDR Contact: 08/03/2020
Data Release Frequency: Varies

RIVERSIDE COUNTY:

LUST RIVERSIDE: Listing of Underground Tank Cleanup Sites
Riverside County Underground Storage Tank Cleanup Sites (LUST).

Date of Government Version: 03/10/2020
Date Data Arrived at EDR: 03/11/2020
Date Made Active in Reports: 05/20/2020
Number of Days to Update: 70

Source: Department of Environmental Health
Telephone: 951-358-5055
Last EDR Contact: 02/10/2020
Next Scheduled EDR Contact: 09/28/2020
Data Release Frequency: Quarterly

UST RIVERSIDE: Underground Storage Tank Tank List
Underground storage tank sites located in Riverside county.

Date of Government Version: 03/10/2020
Date Data Arrived at EDR: 03/11/2020
Date Made Active in Reports: 05/20/2020
Number of Days to Update: 70

Source: Department of Environmental Health
Telephone: 951-358-5055
Last EDR Contact: 06/10/2020
Next Scheduled EDR Contact: 09/28/2020
Data Release Frequency: Quarterly

SACRAMENTO COUNTY:

CS SACRAMENTO: Toxic Site Clean-Up List
List of sites where unauthorized releases of potentially hazardous materials have occurred.

Date of Government Version: 02/18/2020
Date Data Arrived at EDR: 03/31/2020
Date Made Active in Reports: 06/15/2020
Number of Days to Update: 76

Source: Sacramento County Environmental Management
Telephone: 916-875-8406
Last EDR Contact: 07/02/2020
Next Scheduled EDR Contact: 10/12/2020
Data Release Frequency: Quarterly

ML SACRAMENTO: Master Hazardous Materials Facility List

Any business that has hazardous materials on site - hazardous material storage sites, underground storage tanks, waste generators.

Date of Government Version: 02/24/2020
Date Data Arrived at EDR: 03/31/2020
Date Made Active in Reports: 06/17/2020
Number of Days to Update: 78

Source: Sacramento County Environmental Management
Telephone: 916-875-8406
Last EDR Contact: 07/02/2020
Next Scheduled EDR Contact: 10/12/2020
Data Release Frequency: Quarterly

SAN BENITO COUNTY:

CUPA SAN BENITO: CUPA Facility List

Cupa facility list

Date of Government Version: 02/12/2020
Date Data Arrived at EDR: 02/13/2020
Date Made Active in Reports: 04/23/2020
Number of Days to Update: 70

Source: San Benito County Environmental Health
Telephone: N/A
Last EDR Contact: 04/23/2020
Next Scheduled EDR Contact: 08/17/2020
Data Release Frequency: Varies

SAN BERNARDINO COUNTY:

PERMITS SAN BERNARDINO: Hazardous Material Permits

This listing includes underground storage tanks, medical waste handlers/generators, hazardous materials handlers, hazardous waste generators, and waste oil generators/handlers.

Date of Government Version: 02/25/2020
Date Data Arrived at EDR: 02/26/2020
Date Made Active in Reports: 05/07/2020
Number of Days to Update: 71

Source: San Bernardino County Fire Department Hazardous Materials Division
Telephone: 909-387-3041
Last EDR Contact: 04/23/2020
Next Scheduled EDR Contact: 08/17/2020
Data Release Frequency: Quarterly

SAN DIEGO COUNTY:

HMMD SAN DIEGO: Hazardous Materials Management Division Database

The database includes: HE58 - This report contains the business name, site address, business phone number, establishment 'H' permit number, type of permit, and the business status. HE17 - In addition to providing the same information provided in the HE58 listing, HE17 provides inspection dates, violations received by the establishment, hazardous waste generated, the quantity, method of storage, treatment/disposal of waste and the hauler, and information on underground storage tanks. Unauthorized Release List - Includes a summary of environmental contamination cases in San Diego County (underground tank cases, non-tank cases, groundwater contamination, and soil contamination are included.)

Date of Government Version: 03/02/2020
Date Data Arrived at EDR: 03/03/2020
Date Made Active in Reports: 05/13/2020
Number of Days to Update: 71

Source: Hazardous Materials Management Division
Telephone: 619-338-2268
Last EDR Contact: 06/02/2020
Next Scheduled EDR Contact: 09/14/2020
Data Release Frequency: Quarterly

LF SAN DIEGO: Solid Waste Facilities
San Diego County Solid Waste Facilities.

Date of Government Version: 04/18/2018
Date Data Arrived at EDR: 04/24/2018
Date Made Active in Reports: 06/19/2018
Number of Days to Update: 56
Source: Department of Health Services
Telephone: 619-338-2209
Last EDR Contact: 04/09/2020
Next Scheduled EDR Contact: 08/03/2020
Data Release Frequency: Varies

SAN DIEGO CO LOP: Local Oversight Program Listing
A listing of all LOP release sites that are or were under the County of San Diego's jurisdiction. Included are closed or transferred cases, open cases, and cases that did not have a case type indicated. The cases without a case type are mostly complaints; however, some of them could be LOP cases.

Date of Government Version: 04/09/2020
Date Data Arrived at EDR: 04/10/2020
Date Made Active in Reports: 06/26/2020
Number of Days to Update: 77
Source: Department of Environmental Health
Telephone: 858-505-6874
Last EDR Contact: 04/09/2020
Next Scheduled EDR Contact: 08/03/2020
Data Release Frequency: Varies

SAN DIEGO CO SAM: Environmental Case Listing
The listing contains all underground tank release cases and projects pertaining to properties contaminated with hazardous substances that are actively under review by the Site Assessment and Mitigation Program.

Date of Government Version: 03/23/2010
Date Data Arrived at EDR: 06/15/2010
Date Made Active in Reports: 07/09/2010
Number of Days to Update: 24
Source: San Diego County Department of Environmental Health
Telephone: 619-338-2371
Last EDR Contact: 05/27/2020
Next Scheduled EDR Contact: 09/14/2020
Data Release Frequency: No Update Planned

SAN FRANCISCO COUNTY:

LUST SAN FRANCISCO: Local Oversite Facilities
A listing of leaking underground storage tank sites located in San Francisco county.

Date of Government Version: 09/19/2008
Date Data Arrived at EDR: 09/19/2008
Date Made Active in Reports: 09/29/2008
Number of Days to Update: 10
Source: Department Of Public Health San Francisco County
Telephone: 415-252-3920
Last EDR Contact: 04/23/2020
Next Scheduled EDR Contact: 08/17/2020
Data Release Frequency: No Update Planned

UST SAN FRANCISCO: Underground Storage Tank Information
Underground storage tank sites located in San Francisco county.

Date of Government Version: 01/08/2020
Date Data Arrived at EDR: 01/09/2020
Date Made Active in Reports: 03/06/2020
Number of Days to Update: 57
Source: Department of Public Health
Telephone: 415-252-3920
Last EDR Contact: 04/23/2020
Next Scheduled EDR Contact: 08/17/2020
Data Release Frequency: Quarterly

SAN JOAQUIN COUNTY:

UST SAN JOAQUIN: San Joaquin Co. UST
A listing of underground storage tank locations in San Joaquin county.

Date of Government Version: 06/22/2018
Date Data Arrived at EDR: 06/26/2018
Date Made Active in Reports: 07/11/2018
Number of Days to Update: 15
Source: Environmental Health Department
Telephone: N/A
Last EDR Contact: 06/10/2020
Next Scheduled EDR Contact: 09/28/2020
Data Release Frequency: Semi-Annually

SAN LUIS OBISPO COUNTY:

CUPA SAN LUIS OBISPO: CUPA Facility List
Cupa Facility List.

Date of Government Version: 02/18/2020
Date Data Arrived at EDR: 02/20/2020
Date Made Active in Reports: 04/24/2020
Number of Days to Update: 64

Source: San Luis Obispo County Public Health Department
Telephone: 805-781-5596
Last EDR Contact: 05/07/2020
Next Scheduled EDR Contact: 08/31/2020
Data Release Frequency: Varies

SAN MATEO COUNTY:

BI SAN MATEO: Business Inventory
List includes Hazardous Materials Business Plan, hazardous waste generators, and underground storage tanks.

Date of Government Version: 02/20/2020
Date Data Arrived at EDR: 02/20/2020
Date Made Active in Reports: 04/24/2020
Number of Days to Update: 64

Source: San Mateo County Environmental Health Services Division
Telephone: 650-363-1921
Last EDR Contact: 06/12/2020
Next Scheduled EDR Contact: 09/21/2020
Data Release Frequency: Annually

LUST SAN MATEO: Fuel Leak List
A listing of leaking underground storage tank sites located in San Mateo county.

Date of Government Version: 03/29/2019
Date Data Arrived at EDR: 03/29/2019
Date Made Active in Reports: 05/29/2019
Number of Days to Update: 61

Source: San Mateo County Environmental Health Services Division
Telephone: 650-363-1921
Last EDR Contact: 06/03/2020
Next Scheduled EDR Contact: 09/21/2020
Data Release Frequency: Semi-Annually

SANTA BARBARA COUNTY:

CUPA SANTA BARBARA: CUPA Facility Listing
CUPA Program Listing from the Environmental Health Services division.

Date of Government Version: 09/08/2011
Date Data Arrived at EDR: 09/09/2011
Date Made Active in Reports: 10/07/2011
Number of Days to Update: 28

Source: Santa Barbara County Public Health Department
Telephone: 805-686-8167
Last EDR Contact: 05/07/2020
Next Scheduled EDR Contact: 08/31/2020
Data Release Frequency: No Update Planned

SANTA CLARA COUNTY:

CUPA SANTA CLARA: Cupa Facility List
Cupa facility list

Date of Government Version: 02/14/2020
Date Data Arrived at EDR: 02/19/2020
Date Made Active in Reports: 04/24/2020
Number of Days to Update: 65

Source: Department of Environmental Health
Telephone: 408-918-1973
Last EDR Contact: 05/07/2020
Next Scheduled EDR Contact: 08/31/2020
Data Release Frequency: Varies

HIST LUST SANTA CLARA: HIST LUST - Fuel Leak Site Activity Report
A listing of open and closed leaking underground storage tanks. This listing is no longer updated by the county. Leaking underground storage tanks are now handled by the Department of Environmental Health.

Date of Government Version: 03/29/2005
Date Data Arrived at EDR: 03/30/2005
Date Made Active in Reports: 04/21/2005
Number of Days to Update: 22

Source: Santa Clara Valley Water District
Telephone: 408-265-2600
Last EDR Contact: 03/23/2009
Next Scheduled EDR Contact: 06/22/2009
Data Release Frequency: No Update Planned

LUST SANTA CLARA: LOP Listing
A listing of leaking underground storage tanks located in Santa Clara county.

Date of Government Version: 03/03/2014
Date Data Arrived at EDR: 03/05/2014
Date Made Active in Reports: 03/18/2014
Number of Days to Update: 13
Source: Department of Environmental Health
Telephone: 408-918-3417
Last EDR Contact: 05/15/2020
Next Scheduled EDR Contact: 09/07/2020
Data Release Frequency: No Update Planned

SAN JOSE HAZMAT: Hazardous Material Facilities
Hazardous material facilities, including underground storage tank sites.

Date of Government Version: 04/22/2020
Date Data Arrived at EDR: 04/24/2020
Date Made Active in Reports: 05/07/2020
Number of Days to Update: 13
Source: City of San Jose Fire Department
Telephone: 408-535-7694
Last EDR Contact: 04/23/2020
Next Scheduled EDR Contact: 08/17/2020
Data Release Frequency: Annually

SANTA CRUZ COUNTY:

CUPA SANTA CRUZ: CUPA Facility List
CUPA facility listing.

Date of Government Version: 01/21/2017
Date Data Arrived at EDR: 02/22/2017
Date Made Active in Reports: 05/23/2017
Number of Days to Update: 90
Source: Santa Cruz County Environmental Health
Telephone: 831-464-2761
Last EDR Contact: 05/07/2020
Next Scheduled EDR Contact: 08/31/2020
Data Release Frequency: Varies

SHASTA COUNTY:

CUPA SHASTA: CUPA Facility List
Cupa Facility List.

Date of Government Version: 06/15/2017
Date Data Arrived at EDR: 06/19/2017
Date Made Active in Reports: 08/09/2017
Number of Days to Update: 51
Source: Shasta County Department of Resource Management
Telephone: 530-225-5789
Last EDR Contact: 05/07/2020
Next Scheduled EDR Contact: 08/31/2020
Data Release Frequency: Varies

SOLANO COUNTY:

LUST SOLANO: Leaking Underground Storage Tanks
A listing of leaking underground storage tank sites located in Solano county.

Date of Government Version: 06/04/2019
Date Data Arrived at EDR: 06/06/2019
Date Made Active in Reports: 08/13/2019
Number of Days to Update: 68
Source: Solano County Department of Environmental Management
Telephone: 707-784-6770
Last EDR Contact: 05/26/2020
Next Scheduled EDR Contact: 09/13/2020
Data Release Frequency: Quarterly

UST SOLANO: Underground Storage Tanks
Underground storage tank sites located in Solano county.

Date of Government Version: 03/02/2020
Date Data Arrived at EDR: 03/04/2020
Date Made Active in Reports: 05/14/2020
Number of Days to Update: 71
Source: Solano County Department of Environmental Management
Telephone: 707-784-6770
Last EDR Contact: 06/23/2020
Next Scheduled EDR Contact: 09/14/2020
Data Release Frequency: Quarterly

SONOMA COUNTY:

CUPA SONOMA: Cupa Facility List
Cupa Facility list

Date of Government Version: 02/25/2020
Date Data Arrived at EDR: 02/26/2020
Date Made Active in Reports: 03/11/2020
Number of Days to Update: 14

Source: County of Sonoma Fire & Emergency Services Department
Telephone: 707-565-1174
Last EDR Contact: 06/30/2020
Next Scheduled EDR Contact: 10/05/2020
Data Release Frequency: Varies

LUST SONOMA: Leaking Underground Storage Tank Sites
A listing of leaking underground storage tank sites located in Sonoma county.

Date of Government Version: 04/03/2020
Date Data Arrived at EDR: 04/08/2020
Date Made Active in Reports: 06/26/2020
Number of Days to Update: 79

Source: Department of Health Services
Telephone: 707-565-6565
Last EDR Contact: 06/17/2020
Next Scheduled EDR Contact: 10/05/2020
Data Release Frequency: Quarterly

STANISLAUS COUNTY:

CUPA STANISLAUS: CUPA Facility List
Cupa facility list

Date of Government Version: 02/04/2020
Date Data Arrived at EDR: 02/05/2020
Date Made Active in Reports: 04/15/2020
Number of Days to Update: 70

Source: Stanislaus County Department of Ennvironmental Protection
Telephone: 209-525-6751
Last EDR Contact: 04/02/2020
Next Scheduled EDR Contact: 07/27/2020
Data Release Frequency: Varies

SUTTER COUNTY:

UST SUTTER: Underground Storage Tanks
Underground storage tank sites located in Sutter county.

Date of Government Version: 01/23/2020
Date Data Arrived at EDR: 03/03/2020
Date Made Active in Reports: 05/08/2020
Number of Days to Update: 66

Source: Sutter County Environmental Health Services
Telephone: 530-822-7500
Last EDR Contact: 05/27/2020
Next Scheduled EDR Contact: 09/14/2020
Data Release Frequency: Semi-Annually

TEHAMA COUNTY:

CUPA TEHAMA: CUPA Facility List
Cupa facilities

Date of Government Version: 03/16/2020
Date Data Arrived at EDR: 03/17/2020
Date Made Active in Reports: 05/26/2020
Number of Days to Update: 70

Source: Tehama County Department of Environmental Health
Telephone: 530-527-8020
Last EDR Contact: 05/14/2020
Next Scheduled EDR Contact: 08/17/2020
Data Release Frequency: Varies

TRINITY COUNTY:

CUPA TRINITY: CUPA Facility List
Cupa facility list

Date of Government Version: 04/09/2020
Date Data Arrived at EDR: 04/10/2020
Date Made Active in Reports: 07/01/2020
Number of Days to Update: 82

Source: Department of Toxic Substances Control
Telephone: 760-352-0381
Last EDR Contact: 04/09/2020
Next Scheduled EDR Contact: 08/03/2020
Data Release Frequency: Varies

TULARE COUNTY:

CUPA TULARE: CUPA Facility List
Cupa program facilities

Date of Government Version: 02/10/2020
Date Data Arrived at EDR: 02/11/2020
Date Made Active in Reports: 04/20/2020
Number of Days to Update: 69

Source: Tulare County Environmental Health Services Division
Telephone: 559-624-7400
Last EDR Contact: 05/14/2020
Next Scheduled EDR Contact: 08/17/2020
Data Release Frequency: Varies

TUOLUMNE COUNTY:

CUPA TUOLUMNE: CUPA Facility List
Cupa facility list

Date of Government Version: 04/23/2018
Date Data Arrived at EDR: 04/25/2018
Date Made Active in Reports: 06/25/2018
Number of Days to Update: 61

Source: Divison of Environmental Health
Telephone: 209-533-5633
Last EDR Contact: 04/09/2020
Next Scheduled EDR Contact: 08/03/2020
Data Release Frequency: Varies

VENTURA COUNTY:

BWT VENTURA: Business Plan, Hazardous Waste Producers, and Operating Underground Tanks
The BWT list indicates by site address whether the Environmental Health Division has Business Plan (B), Waste Producer (W), and/or Underground Tank (T) information.

Date of Government Version: 12/26/2019
Date Data Arrived at EDR: 01/24/2020
Date Made Active in Reports: 04/01/2020
Number of Days to Update: 68

Source: Ventura County Environmental Health Division
Telephone: 805-654-2813
Last EDR Contact: 04/20/2020
Next Scheduled EDR Contact: 08/03/2020
Data Release Frequency: Quarterly

LF VENTURA: Inventory of Illegal Abandoned and Inactive Sites
Ventura County Inventory of Closed, Illegal Abandoned, and Inactive Sites.

Date of Government Version: 12/01/2011
Date Data Arrived at EDR: 12/01/2011
Date Made Active in Reports: 01/19/2012
Number of Days to Update: 49

Source: Environmental Health Division
Telephone: 805-654-2813
Last EDR Contact: 06/24/2020
Next Scheduled EDR Contact: 10/12/2020
Data Release Frequency: No Update Planned

LUST VENTURA: Listing of Underground Tank Cleanup Sites
Ventura County Underground Storage Tank Cleanup Sites (LUST).

Date of Government Version: 05/29/2008
Date Data Arrived at EDR: 06/24/2008
Date Made Active in Reports: 07/31/2008
Number of Days to Update: 37

Source: Environmental Health Division
Telephone: 805-654-2813
Last EDR Contact: 04/29/2020
Next Scheduled EDR Contact: 08/24/2020
Data Release Frequency: No Update Planned

MED WASTE VENTURA: Medical Waste Program List
To protect public health and safety and the environment from potential exposure to disease causing agents, the Environmental Health Division Medical Waste Program regulates the generation, handling, storage, treatment and disposal of medical waste throughout the County.

Date of Government Version: 12/26/2019
Date Data Arrived at EDR: 01/24/2020
Date Made Active in Reports: 04/01/2020
Number of Days to Update: 68
Source: Ventura County Resource Management Agency
Telephone: 805-654-2813
Last EDR Contact: 04/20/2020
Next Scheduled EDR Contact: 08/03/2020
Data Release Frequency: Quarterly

UST VENTURA: Underground Tank Closed Sites List
Ventura County Operating Underground Storage Tank Sites (UST)/Underground Tank Closed Sites List.

Date of Government Version: 01/27/2020
Date Data Arrived at EDR: 03/10/2020
Date Made Active in Reports: 05/20/2020
Number of Days to Update: 71
Source: Environmental Health Division
Telephone: 805-654-2813
Last EDR Contact: 06/09/2020
Next Scheduled EDR Contact: 09/21/2020
Data Release Frequency: Quarterly

YOLO COUNTY:

UST YOLO: Underground Storage Tank Comprehensive Facility Report
Underground storage tank sites located in Yolo county.

Date of Government Version: 03/23/2020
Date Data Arrived at EDR: 04/01/2020
Date Made Active in Reports: 06/17/2020
Number of Days to Update: 77
Source: Yolo County Department of Health
Telephone: 530-666-8646
Last EDR Contact: 06/24/2020
Next Scheduled EDR Contact: 10/12/2020
Data Release Frequency: Annually

YUBA COUNTY:

CUPA YUBA: CUPA Facility List
CUPA facility listing for Yuba County.

Date of Government Version: 01/27/2020
Date Data Arrived at EDR: 02/12/2020
Date Made Active in Reports: 04/23/2020
Number of Days to Update: 71
Source: Yuba County Environmental Health Department
Telephone: 530-749-7523
Last EDR Contact: 04/16/2020
Next Scheduled EDR Contact: 08/10/2020
Data Release Frequency: Varies

OTHER DATABASE(S)

Depending on the geographic area covered by this report, the data provided in these specialty databases may or may not be complete. For example, the existence of wetlands information data in a specific report does not mean that all wetlands in the area covered by the report are included. Moreover, the absence of any reported wetlands information does not necessarily mean that wetlands do not exist in the area covered by the report.

CT MANIFEST: Hazardous Waste Manifest Data
Facility and manifest data. Manifest is a document that lists and tracks hazardous waste from the generator through transporters to a tsd facility.

Date of Government Version: 01/30/2020
Date Data Arrived at EDR: 01/30/2020
Date Made Active in Reports: 03/09/2020
Number of Days to Update: 39
Source: Department of Energy & Environmental Protection
Telephone: 860-424-3375
Last EDR Contact: 05/12/2020
Next Scheduled EDR Contact: 08/24/2020
Data Release Frequency: No Update Planned

NJ MANIFEST: Manifest Information
Hazardous waste manifest information.

Date of Government Version: 12/31/2018
Date Data Arrived at EDR: 04/10/2019
Date Made Active in Reports: 05/16/2019
Number of Days to Update: 36

Source: Department of Environmental Protection
Telephone: N/A
Last EDR Contact: 04/10/2020
Next Scheduled EDR Contact: 07/20/2020
Data Release Frequency: Annually

NY MANIFEST: Facility and Manifest Data
Manifest is a document that lists and tracks hazardous waste from the generator through transporters to a TSD facility.

Date of Government Version: 01/01/2019
Date Data Arrived at EDR: 05/01/2019
Date Made Active in Reports: 06/21/2019
Number of Days to Update: 51

Source: Department of Environmental Conservation
Telephone: 518-402-8651
Last EDR Contact: 04/29/2020
Next Scheduled EDR Contact: 08/10/2020
Data Release Frequency: Quarterly

PA MANIFEST: Manifest Information
Hazardous waste manifest information.

Date of Government Version: 06/30/2018
Date Data Arrived at EDR: 07/19/2019
Date Made Active in Reports: 09/10/2019
Number of Days to Update: 53

Source: Department of Environmental Protection
Telephone: 717-783-8990
Last EDR Contact: 04/02/2020
Next Scheduled EDR Contact: 07/27/2020
Data Release Frequency: Annually

RI MANIFEST: Manifest information
Hazardous waste manifest information

Date of Government Version: 12/31/2018
Date Data Arrived at EDR: 10/02/2019
Date Made Active in Reports: 12/10/2019
Number of Days to Update: 69

Source: Department of Environmental Management
Telephone: 401-222-2797
Last EDR Contact: 05/14/2020
Next Scheduled EDR Contact: 08/31/2020
Data Release Frequency: Annually

WI MANIFEST: Manifest Information
Hazardous waste manifest information.

Date of Government Version: 05/31/2018
Date Data Arrived at EDR: 06/19/2019
Date Made Active in Reports: 09/03/2019
Number of Days to Update: 76

Source: Department of Natural Resources
Telephone: N/A
Last EDR Contact: 06/04/2020
Next Scheduled EDR Contact: 09/21/2020
Data Release Frequency: Annually

Oil/Gas Pipelines
Source: Endeavor Business Media
Petroleum Bundle (Crude Oil, Refined Products, Petrochemicals, Gas Liquids (LPG/NGL), and Specialty Gases (Miscellaneous)) N = Natural Gas Bundle (Natural Gas, Gas Liquids (LPG/NGL), and Specialty Gases (Miscellaneous)). This map includes information copyrighted by Endeavor Business Media. This information is provided on a best effort basis and Endeavor Business Media does not guarantee its accuracy nor warrant its fitness for any particular purpose. Such information has been reprinted with the permission of Endeavor Business Media.

Electric Power Transmission Line Data
Source: Endeavor Business Media
This map includes information copyrighted by Endeavor Business Media. This information is provided on a best effort basis and Endeavor Business Media does not guarantee its accuracy nor warrant its fitness for any particular purpose. Such information has been reprinted with the permission of Endeavor Business Media.

Sensitive Receptors: There are individuals deemed sensitive receptors due to their fragile immune systems and special sensitivity to environmental discharges. These sensitive receptors typically include the elderly, the sick, and children. While the location of all sensitive receptors cannot be determined, EDR indicates those buildings and facilities - schools, daycares, hospitals, medical centers, and nursing homes - where individuals who are sensitive receptors are likely to be located.

GOVERNMENT RECORDS SEARCHED / DATA CURRENCY TRACKING

AHA Hospitals:
Source: American Hospital Association, Inc.
Telephone: 312-280-5991
The database includes a listing of hospitals based on the American Hospital Association's annual survey of hospitals.

Medical Centers: Provider of Services Listing
Source: Centers for Medicare & Medicaid Services
Telephone: 410-786-3000
A listing of hospitals with Medicare provider number, produced by Centers of Medicare & Medicaid Services, a federal agency within the U.S. Department of Health and Human Services.

Nursing Homes
Source: National Institutes of Health
Telephone: 301-594-6248
Information on Medicare and Medicaid certified nursing homes in the United States.

Public Schools
Source: National Center for Education Statistics
Telephone: 202-502-7300
The National Center for Education Statistics' primary database on elementary and secondary public education in the United States. It is a comprehensive, annual, national statistical database of all public elementary and secondary schools and school districts, which contains data that are comparable across all states.

Private Schools
Source: National Center for Education Statistics
Telephone: 202-502-7300
The National Center for Education Statistics' primary database on private school locations in the United States.

Daycare Centers: Licensed Facilities
Source: Department of Social Services
Telephone: 916-657-4041

Flood Zone Data: This data was obtained from the Federal Emergency Management Agency (FEMA). It depicts 100-year and 500-year flood zones as defined by FEMA. It includes the National Flood Hazard Layer (NFHL) which incorporates Flood Insurance Rate Map (FIRM) data and Q3 data from FEMA in areas not covered by NFHL.
Source: FEMA
Telephone: 877-336-2627
Date of Government Version: 2003, 2015

NWI: National Wetlands Inventory. This data, available in select counties across the country, was obtained by EDR in 2002, 2005 and 2010 from the U.S. Fish and Wildlife Service.

State Wetlands Data: Wetland Inventory
Source: Department of Fish and Wildlife
Telephone: 916-445-0411

Current USGS 7.5 Minute Topographic Map
Source: U.S. Geological Survey

STREET AND ADDRESS INFORMATION

© 2015 TomTom North America, Inc. All rights reserved. This material is proprietary and the subject of copyright protection and other intellectual property rights owned by or licensed to Tele Atlas North America, Inc. The use of this material is subject to the terms of a license agreement. You will be held liable for any unauthorized copying or disclosure of this material.

GEOCHECK ®- PHYSICAL SETTING SOURCE ADDENDUM

TARGET PROPERTY ADDRESS

1207 TENTH STREET
1207 TENTH STREET
BERKELEY, CA 94710

TARGET PROPERTY COORDINATES

Latitude (North):	37.881618 - 37° 52' 53.82''
Longitude (West):	122.297084 - 122° 17' 49.50''
Universal Tranverse Mercator:	Zone 10
UTM X (Meters):	561815.1
UTM Y (Meters):	4192707.8
Elevation:	45 ft. above sea level

USGS TOPOGRAPHIC MAP

Target Property Map:	5640624 RICHMOND, CA
Version Date:	2012
South Map:	5641112 OAKLAND WEST, CA
Version Date:	2012

EDR's GeoCheck Physical Setting Source Addendum is provided to assist the environmental professional in forming an opinion about the impact of potential contaminant migration.

Assessment of the impact of contaminant migration generally has two principle investigative components:

1. Groundwater flow direction, and
2. Groundwater flow velocity.

Groundwater flow direction may be impacted by surface topography, hydrology, hydrogeology, characteristics of the soil, and nearby wells. Groundwater flow velocity is generally impacted by the nature of the geologic strata.

GEOCHECK® - PHYSICAL SETTING SOURCE SUMMARY

GROUNDWATER FLOW DIRECTION INFORMATION

Groundwater flow direction for a particular site is best determined by a qualified environmental professional using site-specific well data. If such data is not reasonably ascertainable, it may be necessary to rely on other sources of information, such as surface topographic information, hydrologic information, hydrogeologic data collected on nearby properties, and regional groundwater flow information (from deep aquifers).

TOPOGRAPHIC INFORMATION

Surface topography may be indicative of the direction of surficial groundwater flow. This information can be used to assist the environmental professional in forming an opinion about the impact of nearby contaminated properties or, should contamination exist on the target property, what downgradient sites might be impacted.

TARGET PROPERTY TOPOGRAPHY

General Topographic Gradient: General West

SURROUNDING TOPOGRAPHY: ELEVATION PROFILES

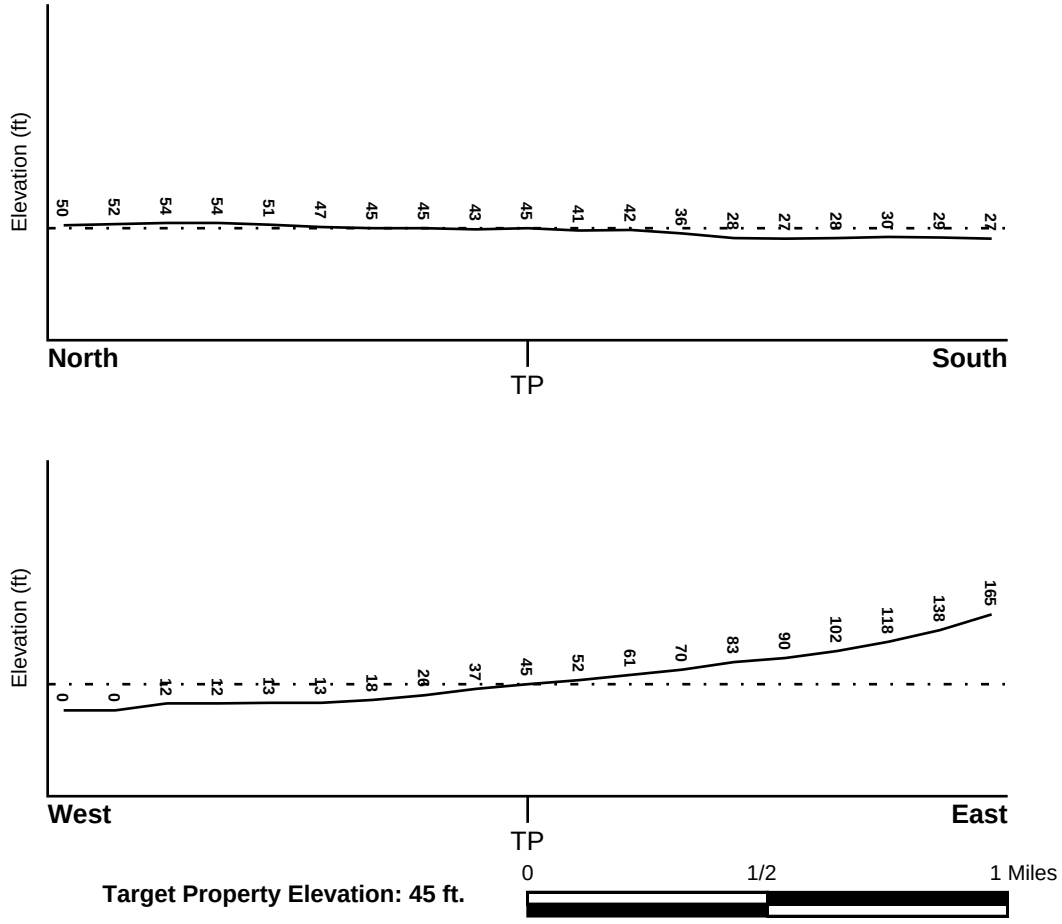

Target Property Elevation: 45 ft.

Source: Topography has been determined from the USGS 7.5' Digital Elevation Model and should be evaluated on a relative (not an absolute) basis. Relative elevation information between sites of close proximity should be field verified.

GEOCHECK® - PHYSICAL SETTING SOURCE SUMMARY

HYDROLOGIC INFORMATION

Surface water can act as a hydrologic barrier to groundwater flow. Such hydrologic information can be used to assist the environmental professional in forming an opinion about the impact of nearby contaminated properties or, should contamination exist on the target property, what downgradient sites might be impacted.

Refer to the Physical Setting Source Map following this summary for hydrologic information (major waterways and bodies of water).

FEMA FLOOD ZONE

Flood Plain Panel at Target Property	FEMA Source Type
06013C0243G	FEMA FIRM Flood data

Additional Panels in search area:	FEMA Source Type
06001C0019G	FEMA FIRM Flood data
06013C0239G	FEMA FIRM Flood data
06001C0057G	FEMA FIRM Flood data
06001C0056G	FEMA FIRM Flood data
06001C0052G	FEMA FIRM Flood data

NATIONAL WETLAND INVENTORY

NWI Quad at Target Property	NWI Electronic Data Coverage
RICHMOND	YES - refer to the Overview Map and Detail Map

HYDROGEOLOGIC INFORMATION

Hydrogeologic information obtained by installation of wells on a specific site can often be an indicator of groundwater flow direction in the immediate area. Such hydrogeologic information can be used to assist the environmental professional in forming an opinion about the impact of nearby contaminated properties or, should contamination exist on the target property, what downgradient sites might be impacted.

Site-Specific Hydrogeological Data*:

Search Radius:	1.25 miles
Status:	Not found

AQUIFLOW®

Search Radius: 1.000 Mile.

EDR has developed the AQUIFLOW Information System to provide data on the general direction of groundwater flow at specific points. EDR has reviewed reports submitted by environmental professionals to regulatory authorities at select sites and has extracted the date of the report, groundwater flow direction as determined hydrogeologically, and the depth to water table.

MAP ID	LOCATION FROM TP	GENERAL DIRECTION GROUNDWATER FLOW
A1	1/4 - 1/2 Mile North	W
A2	1/4 - 1/2 Mile North	W
A3	1/4 - 1/2 Mile North	W
4	1/4 - 1/2 Mile WSW	WSW

* ©1996 Site−specific hydrogeological data gathered by CERCLIS Alerts, Inc., Bainbridge Island, WA. All rights reserved. All of the information and opinions presented are those of the cited EPA report(s), which were completed under a Comprehensive Environmental Response Compensation and Liability Information System (CERCLIS) investigation.

GEOCHECK® - PHYSICAL SETTING SOURCE SUMMARY

MAP ID	LOCATION FROM TP	GENERAL DIRECTION GROUNDWATER FLOW
B5	1/4 - 1/2 Mile WSW	Not Reported
C6	1/4 - 1/2 Mile North	WSW
C7	1/4 - 1/2 Mile North	WSW
9	1/4 - 1/2 Mile WSW	SE
10	1/4 - 1/2 Mile East	Not Reported
D11	1/4 - 1/2 Mile NNE	SW
D12	1/4 - 1/2 Mile NNE	Varies
E13	1/2 - 1 Mile West	NW
F14	1/2 - 1 Mile North	N,NE,NNE,ENE
F15	1/2 - 1 Mile North	SW
E16	1/2 - 1 Mile West	W,NW,Varies
G17	1/2 - 1 Mile WNW	Varies
G18	1/2 - 1 Mile WNW	NE,E,W,Varie
H19	1/2 - 1 Mile WNW	NE, E
H20	1/2 - 1 Mile WNW	SE
H21	1/2 - 1 Mile WNW	SW
I23	1/2 - 1 Mile North	Varies
I24	1/2 - 1 Mile North	Varies
25	1/2 - 1 Mile NW	W
K27	1/2 - 1 Mile North	NW
K28	1/2 - 1 Mile North	NW
J29	1/2 - 1 Mile South	Not Reported
L30	1/2 - 1 Mile NNE	Varies
L31	1/2 - 1 Mile NNE	Varies
32	1/2 - 1 Mile SSW	NE
1G	1/2 - 1 Mile NNE	Varies
2G	1/2 - 1 Mile NNE	Varies
3G	1/2 - 1 Mile North	NW
4G	1/2 - 1 Mile North	NW
5G	1/2 - 1 Mile North	Varies
6G	1/2 - 1 Mile North	Varies
7G	1/2 - 1 Mile NW	W
8G	1/2 - 1 Mile North	N,NE,NNE,ENE
9G	1/2 - 1 Mile North	SW
10G	1/4 - 1/2 Mile NNE	SW
11G	1/4 - 1/2 Mile NNE	Varies
12G	1/4 - 1/2 Mile North	WSW
13G	1/4 - 1/2 Mile North	WSW
14G	1/2 - 1 Mile WNW	SE
15G	1/2 - 1 Mile WNW	NE, E
16G	1/4 - 1/2 Mile North	W
17G	1/4 - 1/2 Mile North	W
18G	1/4 - 1/2 Mile North	W
19G	1/2 - 1 Mile WNW	SW
20G	1/2 - 1 Mile WNW	Varies
21G	1/2 - 1 Mile WNW	NE,E,W,Varie
22G	1/2 - 1 Mile West	NW
23G	1/2 - 1 Mile West	W,NW,Varies
24G	1/4 - 1/2 Mile East	Not Reported
25G	1/4 - 1/2 Mile WSW	WSW
26G	1/4 - 1/2 Mile WSW	SE
27G	1/4 - 1/2 Mile WSW	Not Reported
28G	1/2 - 1 Mile SSW	NE
29G	1/2 - 1 Mile South	Not Reported

For additional site information, refer to Physical Setting Source Map Findings.

GEOCHECK® - PHYSICAL SETTING SOURCE SUMMARY

GROUNDWATER FLOW VELOCITY INFORMATION

Groundwater flow velocity information for a particular site is best determined by a qualified environmental professional using site specific geologic and soil strata data. If such data are not reasonably ascertainable, it may be necessary to rely on other sources of information, including geologic age identification, rock stratigraphic unit and soil characteristics data collected on nearby properties and regional soil information. In general, contaminant plumes move more quickly through sandy-gravelly types of soils than silty-clayey types of soils.

GEOLOGIC INFORMATION IN GENERAL AREA OF TARGET PROPERTY

Geologic information can be used by the environmental professional in forming an opinion about the relative speed at which contaminant migration may be occurring.

ROCK STRATIGRAPHIC UNIT

Era:	Mesozoic
System:	Cretaceous
Series:	Upper Mesozoic
Code:	uMze*(decoded above as Era, System & Series)*

GEOLOGIC AGE IDENTIFICATION

Category: Eugeosynclinal Deposits

Geologic Age and Rock Stratigraphic Unit Source: P.G. Schruben, R.E. Arndt and W.J. Bawiec, Geology of the Conterminous U.S. at 1:2,500,000 Scale - a digital representation of the 1974 P.B. King and H.M. Beikman Map, USGS Digital Data Series DDS - 11 (1994).

SSURGO SOIL MAP - 6113304.2s

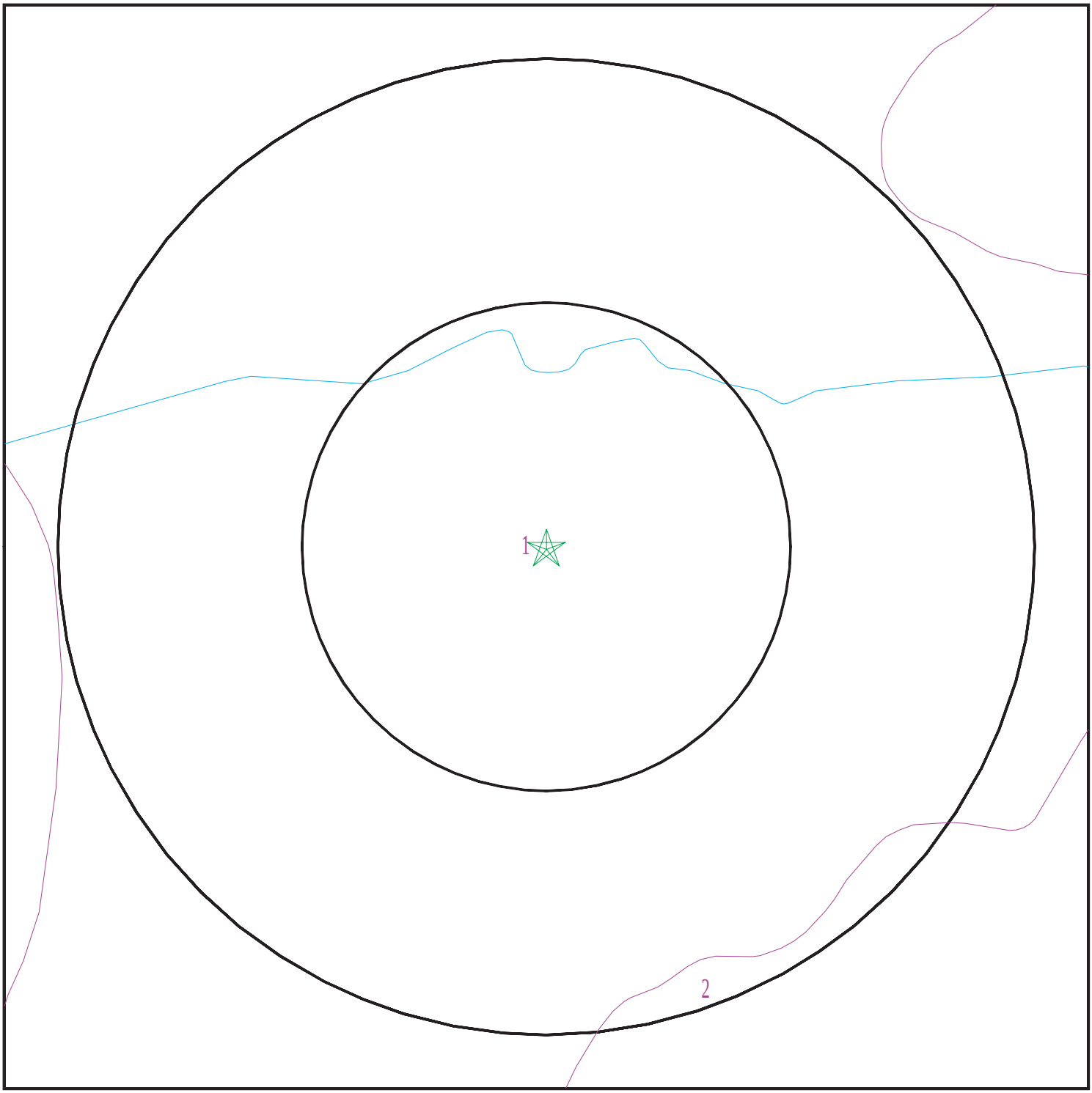

Target Property
SSURGO Soil
Water

0 1/16 1/8 1/4 Miles

N

SITE NAME:	1207 Tenth Street	CLIENT:	International Geologic
ADDRESS:	1207 Tenth Street Berkeley CA 94710	CONTACT:	Steve Bittman
LAT/LONG:	37.881618 / 122.297084	INQUIRY #:	6113304.2s
		DATE:	July 07, 2020 11:11 am

Copyright © 2020 EDR, Inc. © 2015 TomTom Rel. 2015.

GEOCHECK® - PHYSICAL SETTING SOURCE SUMMARY

DOMINANT SOIL COMPOSITION IN GENERAL AREA OF TARGET PROPERTY

The U.S. Department of Agriculture's (USDA) Soil Conservation Service (SCS) leads the National Cooperative Soil Survey (NCSS) and is responsible for collecting, storing, maintaining and distributing soil survey information for privately owned lands in the United States. A soil map in a soil survey is a representation of soil patterns in a landscape. The following information is based on Soil Conservation Service SSURGO data.

Soil Map ID: 1

Soil Component Name: Urban land

Soil Surface Texture:
Hydrologic Group: Not reported

Soil Drainage Class:
Hydric Status: Partially hydric

Corrosion Potential - Uncoated Steel: Not Reported

Depth to Bedrock Min: > 0 inches

Depth to Watertable Min: > 153 inches

No Layer Information available.

Soil Map ID: 2

Soil Component Name: Tierra

Soil Surface Texture: loam

Hydrologic Group: Class D - Very slow infiltration rates. Soils are clayey, have a high water table, or are shallow to an impervious layer.

Soil Drainage Class: Moderately well drained

Hydric Status: Not hydric

Corrosion Potential - Uncoated Steel: High

Depth to Bedrock Min: > 0 inches

Depth to Watertable Min: > 0 inches

GEOCHECK® - PHYSICAL SETTING SOURCE SUMMARY

Soil Layer Information							
	Boundary			Classification		Saturated hydraulic conductivity micro m/sec	Soil Reaction (pH)
Layer	Upper	Lower	Soil Texture Class	AASHTO Group	Unified Soil		
1	0 inches	11 inches	loam	Silt-Clay Materials (more than 35 pct. passing No. 200), Clayey Soils.	FINE-GRAINED SOILS, Silts and Clays (liquid limit less than 50%), Lean Clay	Max: 1.4 Min: 0.42	Max: 8.4 Min: 5.6
2	11 inches	31 inches	clay	Silt-Clay Materials (more than 35 pct. passing No. 200), Clayey Soils.	FINE-GRAINED SOILS, Silts and Clays (liquid limit less than 50%), Lean Clay	Max: 1.4 Min: 0.42	Max: 8.4 Min: 5.6
3	31 inches	59 inches	sandy clay loam	Silt-Clay Materials (more than 35 pct. passing No. 200), Clayey Soils.	FINE-GRAINED SOILS, Silts and Clays (liquid limit less than 50%), Lean Clay	Max: 1.4 Min: 0.42	Max: 8.4 Min: 5.6

LOCAL / REGIONAL WATER AGENCY RECORDS

EDR Local/Regional Water Agency records provide water well information to assist the environmental professional in assessing sources that may impact ground water flow direction, and in forming an opinion about the impact of contaminant migration on nearby drinking water wells.

WELL SEARCH DISTANCE INFORMATION

DATABASE	SEARCH DISTANCE (miles)
Federal USGS	1.000
Federal FRDS PWS	Nearest PWS within 1 mile
State Database	1.000

FEDERAL USGS WELL INFORMATION

MAP ID	WELL ID	LOCATION FROM TP
No Wells Found		

FEDERAL FRDS PUBLIC WATER SUPPLY SYSTEM INFORMATION

MAP ID	WELL ID	LOCATION FROM TP

GEOCHECK® - PHYSICAL SETTING SOURCE SUMMARY

FEDERAL FRDS PUBLIC WATER SUPPLY SYSTEM INFORMATION

MAP ID	WELL ID	LOCATION FROM TP

No PWS System Found

Note: PWS System location is not always the same as well location.

STATE DATABASE WELL INFORMATION

MAP ID	WELL ID	LOCATION FROM TP
B8	CADWR8000036623	1/4 - 1/2 Mile WSW
22	CADWR8000036617	1/2 - 1 Mile ESE
J26	CADWR8000036602	1/2 - 1 Mile South

PHYSICAL SETTING SOURCE MAP - 6113304.2s

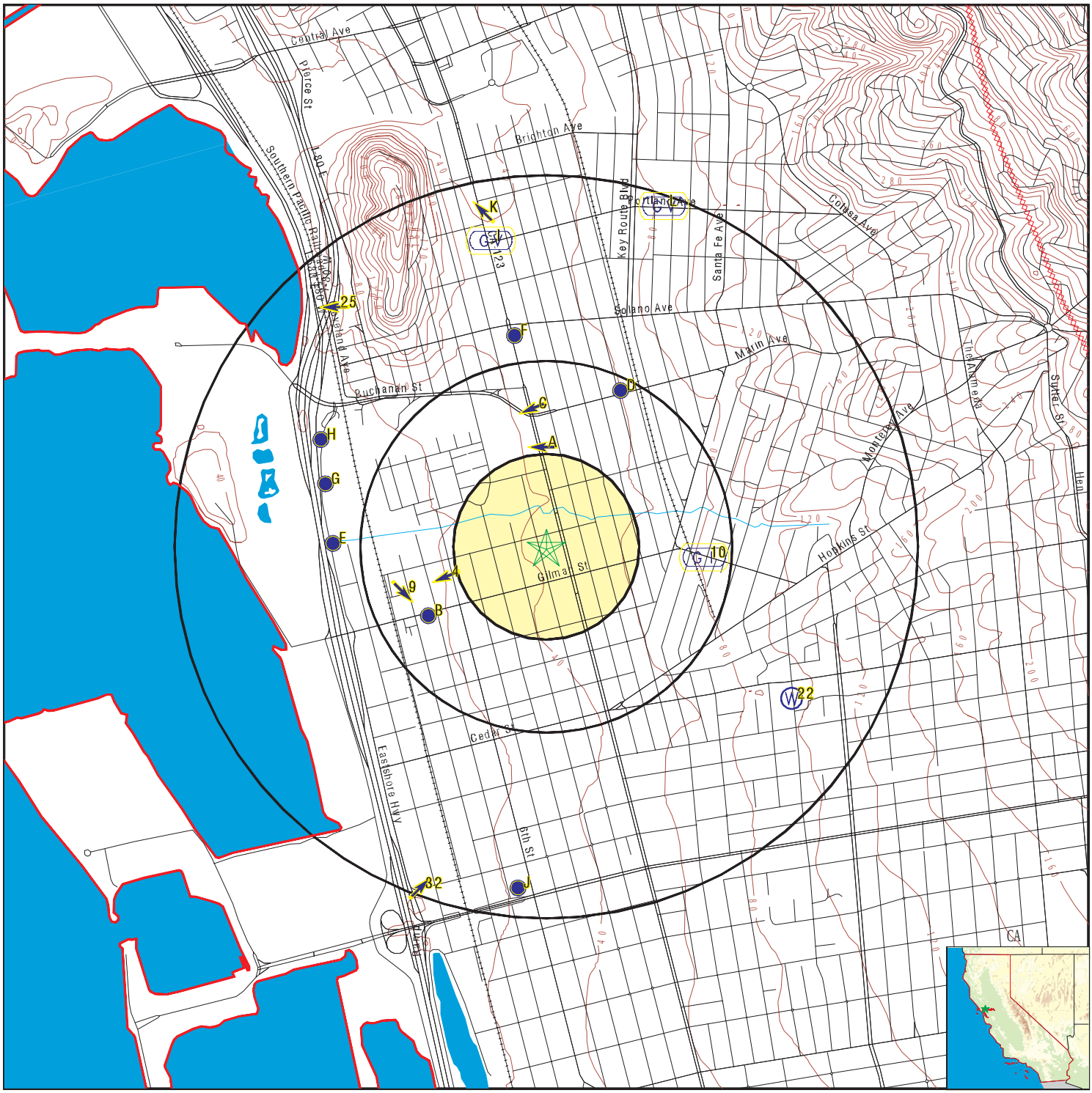

County Boundary
Major Roads
Contour Lines
Earthquake Fault Lines
Earthquake epicenter, Richter 5 or greater
Water Wells
Public Water Supply Wells
Cluster of Multiple Icons

Groundwater Flow Direction
GI Indeterminate Groundwater Flow at Location
GV Groundwater Flow Varies at Location
HD Closest Hydrogeological Data
Oil, gas or related wells

N

SITE NAME:	1207 Tenth Street	CLIENT:	International Geologic
ADDRESS:	1207 Tenth Street Berkeley CA 94710	CONTACT:	Steve Bittman
LAT/LONG:	37.881618 / 122.297084	INQUIRY #:	6113304.2s
		DATE:	July 07, 2020 11:11 am

Copyright © 2020 EDR, Inc. © 2015 TomTom Rel. 2015.

GEOCHECK® - PHYSICAL SETTING SOURCE MAP FINDINGS

Map ID Direction Distance Elevation			Database	EDR ID Number
A1 **North** **1/4 - 1/2 Mile** **Higher**	Site ID: Groundwater Flow: Shallow Water Depth: Deep Water Depth: Average Water Depth: Date:	01-2278 W 7.5 8.0 Not Reported 07/30/1997	**AQUIFLOW**	**52970**
A2 **North** **1/4 - 1/2 Mile** **Higher**	Site ID: Groundwater Flow: Shallow Water Depth: Deep Water Depth: Average Water Depth: Date:	01-2278 W 3.0 5.4 Not Reported 12/15/1997	**AQUIFLOW**	**52971**
A3 **North** **1/4 - 1/2 Mile** **Higher**	Site ID: Groundwater Flow: Shallow Water Depth: Deep Water Depth: Average Water Depth: Date:	01-2278 W Not Reported Not Reported 11 07/27/1998	**AQUIFLOW**	**52972**
4 **WSW** **1/4 - 1/2 Mile** **Lower**	Site ID: Groundwater Flow: Shallow Water Depth: Deep Water Depth: Average Water Depth: Date:	01-1188 WSW 5.52 6.46 Not Reported 06/30/1997	**AQUIFLOW**	**38242**
B5 **WSW** **1/4 - 1/2 Mile** **Lower**	Site ID: Groundwater Flow: Shallow Water Depth: Deep Water Depth: Average Water Depth: Date:	01-1941 Not Reported Not Reported Not Reported 8 08/21/1991	**AQUIFLOW**	**38280**
C6 **North** **1/4 - 1/2 Mile** **Higher**	Site ID: Groundwater Flow: Shallow Water Depth: Deep Water Depth: Average Water Depth: Date:	01-0088 WSW Not Reported Not Reported 17-18 01/24/1990	**AQUIFLOW**	**52978**
C7 **North** **1/4 - 1/2 Mile** **Higher**	Site ID: Groundwater Flow: Shallow Water Depth: Deep Water Depth: Average Water Depth: Date:	01-0088 WSW 8.33 11.97 Not Reported 11/30/1992	**AQUIFLOW**	**52979**

GEOCHECK® - PHYSICAL SETTING SOURCE MAP FINDINGS

Map ID Direction Distance Elevation			Database	EDR ID Number
B8 **WSW** **1/4 - 1/2 Mile** **Lower**			**CA WELLS**	**CADWR8000036623**
State Well #:	01S04W04A001M	Station ID:	27325	
Well Name:	Not Reported	Well Use:	Industrial	
Well Type:	Unknown	Well Depth:	200	
Basin Name:	East Bay Plain	Well Completion Rpt #:	Not Reported	

9 **WSW** **1/4 - 1/2 Mile** **Lower**	Site ID: Groundwater Flow: Shallow Water Depth: Deep Water Depth: Average Water Depth: Date:	01-2243 SE 4.20 5.08 Not Reported 09/08/1997	**AQUIFLOW**	**38195**
10 **East** **1/4 - 1/2 Mile** **Higher**	Site ID: Groundwater Flow: Shallow Water Depth: Deep Water Depth: Average Water Depth: Date:	01-1905 Not Reported 15.0 16.1 Not Reported 03/28/1994	**AQUIFLOW**	**38278**
D11 **NNE** **1/4 - 1/2 Mile** **Higher**	Site ID: Groundwater Flow: Shallow Water Depth: Deep Water Depth: Average Water Depth: Date:	01-2081 SW 3.9 4.4 Not Reported 03/10/1993	**AQUIFLOW**	**52493**
D12 **NNE** **1/4 - 1/2 Mile** **Higher**	Site ID: Groundwater Flow: Shallow Water Depth: Deep Water Depth: Average Water Depth: Date:	01-2081 Varies Not Reported Not Reported 17-18 06/24/1992	**AQUIFLOW**	**52524**
E13 **West** **1/2 - 1 Mile** **Lower**	Site ID: Groundwater Flow: Shallow Water Depth: Deep Water Depth: Average Water Depth: Date:	01-0199 NW 3.24 4.80 Not Reported 09/11/1992	**AQUIFLOW**	**38206**
F14 **North** **1/2 - 1 Mile** **Higher**	Site ID: Groundwater Flow: Shallow Water Depth: Deep Water Depth: Average Water Depth: Date:	3808 N,NE,NNE,ENE 5.44 12.10 Not Reported 12/02/1996	**AQUIFLOW**	**49965**

GEOCHECK® - PHYSICAL SETTING SOURCE MAP FINDINGS

Map ID Direction Distance Elevation			Database	EDR ID Number
F15 **North** **1/2 - 1 Mile** **Higher**	Site ID: Groundwater Flow: Shallow Water Depth: Deep Water Depth: Average Water Depth: Date:	01-1712 SW Not Reported Not Reported 30 ft 02/11/1997	**AQUIFLOW**	**69270**
E16 **West** **1/2 - 1 Mile** **Lower**	Site ID: Groundwater Flow: Shallow Water Depth: Deep Water Depth: Average Water Depth: Date:	01-1646 W,NW,Varies 2.44 3.74 Not Reported 06/13/1996	**AQUIFLOW**	**49947**
G17 **WNW** **1/2 - 1 Mile** **Lower**	Site ID: Groundwater Flow: Shallow Water Depth: Deep Water Depth: Average Water Depth: Date:	01-1711 Varies 4.60 6.42 Not Reported 10/09/1995	**AQUIFLOW**	**52966**
G18 **WNW** **1/2 - 1 Mile** **Lower**	Site ID: Groundwater Flow: Shallow Water Depth: Deep Water Depth: Average Water Depth: Date:	1323 NE,E,W,Varie 2.22 6.81 Not Reported 04/1994	**AQUIFLOW**	**49946**
H19 **WNW** **1/2 - 1 Mile** **Lower**	Site ID: Groundwater Flow: Shallow Water Depth: Deep Water Depth: Average Water Depth: Date:	01-0246 NE, E 0.31 2.42 Not Reported 10/14/1991	**AQUIFLOW**	**69356**
H20 **WNW** **1/2 - 1 Mile** **Lower**	Site ID: Groundwater Flow: Shallow Water Depth: Deep Water Depth: Average Water Depth: Date:	01-1517 SE 6.1' 7.0' Not Reported 10/13/1992	**AQUIFLOW**	**69354**
H21 **WNW** **1/2 - 1 Mile** **Lower**	Site ID: Groundwater Flow: Shallow Water Depth: Deep Water Depth: Average Water Depth: Date:	01-2171 SW 4.92 8.96 Not Reported 08/07/1996	**AQUIFLOW**	**69358**

GEOCHECK® - PHYSICAL SETTING SOURCE MAP FINDINGS

Map ID
Direction
Distance
Elevation

Database | EDR ID Number

22
ESE
1/2 - 1 Mile
Higher

CA WELLS **CADWR8000036617**

State Well #:	01S04W03H001M	Station ID:	6731
Well Name:	Not Reported	Well Use:	Irrigation
Well Type:	Unknown	Well Depth:	125
Basin Name:	East Bay Plain	Well Completion Rpt #:	Not Reported

---

I23
North
1/2 - 1 Mile
Lower

AQUIFLOW **52490**

Site ID:	01-1515
Groundwater Flow:	Varies
Shallow Water Depth:	Not Reported
Deep Water Depth:	Not Reported
Average Water Depth:	8.5
Date:	10/20/1993

I24
North
1/2 - 1 Mile
Lower

AQUIFLOW **52491**

Site ID:	01-1515
Groundwater Flow:	Varies
Shallow Water Depth:	6.8
Deep Water Depth:	25
Average Water Depth:	Not Reported
Date:	12/29/1997

25
NW
1/2 - 1 Mile
Lower

AQUIFLOW **69267**

Site ID:	01-1311
Groundwater Flow:	W
Shallow Water Depth:	Not Reported
Deep Water Depth:	Not Reported
Average Water Depth:	Not Reported
Date:	08/16/1994

J26
South
1/2 - 1 Mile
Lower

CA WELLS **CADWR8000036602**

State Well #:	01S04W04R001M	Station ID:	26790
Well Name:	Not Reported	Well Use:	Industrial
Well Type:	Unknown	Well Depth:	320
Basin Name:	East Bay Plain	Well Completion Rpt #:	291583

K27
North
1/2 - 1 Mile
Lower

AQUIFLOW **53617**

Site ID:	01-2262
Groundwater Flow:	NW
Shallow Water Depth:	Not Reported
Deep Water Depth:	Not Reported
Average Water Depth:	6
Date:	03/10/1997

GEOCHECK® - PHYSICAL SETTING SOURCE MAP FINDINGS

Map ID Direction Distance Elevation			Database	EDR ID Number
K28 **North** **1/2 - 1 Mile** **Lower**	Site ID: Groundwater Flow: Shallow Water Depth: Deep Water Depth: Average Water Depth: Date:	01-2262 NW Not Reported Not Reported 6 10/01/1998	**AQUIFLOW**	**53616**
J29 **South** **1/2 - 1 Mile** **Lower**	Site ID: Groundwater Flow: Shallow Water Depth: Deep Water Depth: Average Water Depth: Date:	01-1464 Not Reported Not Reported Not Reported 10.0 10/07/1987	**AQUIFLOW**	**38261**
L30 **NNE** **1/2 - 1 Mile** **Higher**	Site ID: Groundwater Flow: Shallow Water Depth: Deep Water Depth: Average Water Depth: Date:	01-1813 Varies 13.5 16.5 Not Reported 04/23/1996	**AQUIFLOW**	**50293**
L31 **NNE** **1/2 - 1 Mile** **Higher**	Site ID: Groundwater Flow: Shallow Water Depth: Deep Water Depth: Average Water Depth: Date:	01-1813 Varies 15.00 120 Not Reported 04/14/1994	**AQUIFLOW**	**50294**
32 **SSW** **1/2 - 1 Mile** **Lower**	Site ID: Groundwater Flow: Shallow Water Depth: Deep Water Depth: Average Water Depth: Date:	01-2069 NE Not Reported Not Reported 5 05/17/1995	**AQUIFLOW**	**38191**
1G **NNE** **1/2 - 1 Mile** **Lower**	Site ID: Groundwater Flow: Shallow Water Depth: Deep Water Depth: Average Water Depth: Date:	01-1813 Varies 13.5 16.5 Not Reported 04/23/1996	**AQUIFLOW**	**50293**
2G **NNE** **1/2 - 1 Mile** **Lower**	Site ID: Groundwater Flow: Shallow Water Depth: Deep Water Depth: Average Water Depth: Date:	01-1813 Varies 15.00 120 Not Reported 04/14/1994	**AQUIFLOW**	**50294**

GEOCHECK® - PHYSICAL SETTING SOURCE MAP FINDINGS

Map ID Direction Distance Elevation			Database	EDR ID Number
3G **North** **1/2 - 1 Mile** **Lower**	Site ID: Groundwater Flow: Shallow Water Depth: Deep Water Depth: Average Water Depth: Date:	01-2262 NW Not Reported Not Reported 6 03/10/1997	**AQUIFLOW**	**53617**
4G **North** **1/2 - 1 Mile** **Lower**	Site ID: Groundwater Flow: Shallow Water Depth: Deep Water Depth: Average Water Depth: Date:	01-2262 NW Not Reported Not Reported 6 10/01/1998	**AQUIFLOW**	**53616**
5G **North** **1/2 - 1 Mile** **Lower**	Site ID: Groundwater Flow: Shallow Water Depth: Deep Water Depth: Average Water Depth: Date:	01-1515 Varies Not Reported Not Reported 8.5 10/20/1993	**AQUIFLOW**	**52490**
6G **North** **1/2 - 1 Mile** **Lower**	Site ID: Groundwater Flow: Shallow Water Depth: Deep Water Depth: Average Water Depth: Date:	01-1515 Varies 6.8 25 Not Reported 12/29/1997	**AQUIFLOW**	**52491**
7G **NW** **1/2 - 1 Mile** **Lower**	Site ID: Groundwater Flow: Shallow Water Depth: Deep Water Depth: Average Water Depth: Date:	01-1311 W Not Reported Not Reported Not Reported 08/16/1994	**AQUIFLOW**	**69267**
8G **North** **1/2 - 1 Mile** **Lower**	Site ID: Groundwater Flow: Shallow Water Depth: Deep Water Depth: Average Water Depth: Date:	3808 N,NE,NNE,ENE 5.44 12.10 Not Reported 12/02/1996	**AQUIFLOW**	**49965**
9G **North** **1/2 - 1 Mile** **Lower**	Site ID: Groundwater Flow: Shallow Water Depth: Deep Water Depth: Average Water Depth: Date:	01-1712 SW Not Reported Not Reported 30 ft 02/11/1997	**AQUIFLOW**	**69270**

GEOCHECK® - PHYSICAL SETTING SOURCE MAP FINDINGS

Map ID Direction Distance Elevation			Database	EDR ID Number
10G **NNE** **1/4 - 1/2 Mile** **Lower**	Site ID: Groundwater Flow: Shallow Water Depth: Deep Water Depth: Average Water Depth: Date:	01-2081 SW 3.9 4.4 Not Reported 03/10/1993	**AQUIFLOW**	**52493**
11G **NNE** **1/4 - 1/2 Mile** **Lower**	Site ID: Groundwater Flow: Shallow Water Depth: Deep Water Depth: Average Water Depth: Date:	01-2081 Varies Not Reported Not Reported 17-18 06/24/1992	**AQUIFLOW**	**52524**
12G **North** **1/4 - 1/2 Mile** **Lower**	Site ID: Groundwater Flow: Shallow Water Depth: Deep Water Depth: Average Water Depth: Date:	01-0088 WSW Not Reported Not Reported 17-18 01/24/1990	**AQUIFLOW**	**52978**
13G **North** **1/4 - 1/2 Mile** **Lower**	Site ID: Groundwater Flow: Shallow Water Depth: Deep Water Depth: Average Water Depth: Date:	01-0088 WSW 8.33 11.97 Not Reported 11/30/1992	**AQUIFLOW**	**52979**
14G **WNW** **1/2 - 1 Mile** **Lower**	Site ID: Groundwater Flow: Shallow Water Depth: Deep Water Depth: Average Water Depth: Date:	01-1517 SE 6.1' 7.0' Not Reported 10/13/1992	**AQUIFLOW**	**69354**
15G **WNW** **1/2 - 1 Mile** **Lower**	Site ID: Groundwater Flow: Shallow Water Depth: Deep Water Depth: Average Water Depth: Date:	01-0246 NE, E 0.31 2.42 Not Reported 10/14/1991	**AQUIFLOW**	**69356**
16G **North** **1/4 - 1/2 Mile** **Lower**	Site ID: Groundwater Flow: Shallow Water Depth: Deep Water Depth: Average Water Depth: Date:	01-2278 W 7.5 8.0 Not Reported 07/30/1997	**AQUIFLOW**	**52970**

GEOCHECK® - PHYSICAL SETTING SOURCE MAP FINDINGS

Map ID Direction Distance Elevation			Database	EDR ID Number
17G **North** **1/4 - 1/2 Mile** **Lower**	Site ID: Groundwater Flow: Shallow Water Depth: Deep Water Depth: Average Water Depth: Date:	01-2278 W 3.0 5.4 Not Reported 12/15/1997	**AQUIFLOW**	**52971**
18G **North** **1/4 - 1/2 Mile** **Lower**	Site ID: Groundwater Flow: Shallow Water Depth: Deep Water Depth: Average Water Depth: Date:	01-2278 W Not Reported Not Reported 11 07/27/1998	**AQUIFLOW**	**52972**
19G **WNW** **1/2 - 1 Mile** **Lower**	Site ID: Groundwater Flow: Shallow Water Depth: Deep Water Depth: Average Water Depth: Date:	01-2171 SW 4.92 8.96 Not Reported 08/07/1996	**AQUIFLOW**	**69358**
20G **WNW** **1/2 - 1 Mile** **Lower**	Site ID: Groundwater Flow: Shallow Water Depth: Deep Water Depth: Average Water Depth: Date:	01-1711 Varies 4.60 6.42 Not Reported 10/09/1995	**AQUIFLOW**	**52966**
21G **WNW** **1/2 - 1 Mile** **Lower**	Site ID: Groundwater Flow: Shallow Water Depth: Deep Water Depth: Average Water Depth: Date:	1323 NE,E,W,Varie 2.22 6.81 Not Reported 04/1994	**AQUIFLOW**	**49946**
22G **West** **1/2 - 1 Mile** **Lower**	Site ID: Groundwater Flow: Shallow Water Depth: Deep Water Depth: Average Water Depth: Date:	01-0199 NW 3.24 4.80 Not Reported 09/11/1992	**AQUIFLOW**	**38206**
23G **West** **1/2 - 1 Mile** **Lower**	Site ID: Groundwater Flow: Shallow Water Depth: Deep Water Depth: Average Water Depth: Date:	01-1646 W,NW,Varies 2.44 3.74 Not Reported 06/13/1996	**AQUIFLOW**	**49947**

GEOCHECK® - PHYSICAL SETTING SOURCE MAP FINDINGS

Map ID Direction Distance Elevation			Database	EDR ID Number
24G **East** **1/4 - 1/2 Mile** **Lower**	Site ID: Groundwater Flow: Shallow Water Depth: Deep Water Depth: Average Water Depth: Date:	01-1905 Not Reported 15.0 16.1 Not Reported 03/28/1994	**AQUIFLOW**	**38278**
25G **WSW** **1/4 - 1/2 Mile** **Lower**	Site ID: Groundwater Flow: Shallow Water Depth: Deep Water Depth: Average Water Depth: Date:	01-1188 WSW 5.52 6.46 Not Reported 06/30/1997	**AQUIFLOW**	**38242**
26G **WSW** **1/4 - 1/2 Mile** **Lower**	Site ID: Groundwater Flow: Shallow Water Depth: Deep Water Depth: Average Water Depth: Date:	01-2243 SE 4.20 5.08 Not Reported 09/08/1997	**AQUIFLOW**	**38195**
27G **WSW** **1/4 - 1/2 Mile** **Lower**	Site ID: Groundwater Flow: Shallow Water Depth: Deep Water Depth: Average Water Depth: Date:	01-1941 Not Reported Not Reported Not Reported 8 08/21/1991	**AQUIFLOW**	**38280**
28G **SSW** **1/2 - 1 Mile** **Lower**	Site ID: Groundwater Flow: Shallow Water Depth: Deep Water Depth: Average Water Depth: Date:	01-2069 NE Not Reported Not Reported 5 05/17/1995	**AQUIFLOW**	**38191**
29G **South** **1/2 - 1 Mile** **Lower**	Site ID: Groundwater Flow: Shallow Water Depth: Deep Water Depth: Average Water Depth: Date:	01-1464 Not Reported Not Reported Not Reported 10.0 10/07/1987	**AQUIFLOW**	**38261**

GEOCHECK® - PHYSICAL SETTING SOURCE MAP FINDINGS
RADON

AREA RADON INFORMATION

State Database: CA Radon

Radon Test Results

Zipcode	Num Tests	> 4 pCi/L
94710	7	0

Federal EPA Radon Zone for ALAMEDA County: 2

Note: Zone 1 indoor average level > 4 pCi/L.
: Zone 2 indoor average level >= 2 pCi/L and <= 4 pCi/L.
: Zone 3 indoor average level < 2 pCi/L.

Federal Area Radon Information for ALAMEDA COUNTY, CA

Number of sites tested: 49

Area	Average Activity	% <4 pCi/L	% 4-20 pCi/L	% >20 pCi/L
Living Area - 1st Floor	0.776 pCi/L	100%	0%	0%
Living Area - 2nd Floor	-0.400 pCi/L	100%	0%	0%
Basement	1.338 pCi/L	100%	0%	0%

PHYSICAL SETTING SOURCE RECORDS SEARCHED

TOPOGRAPHIC INFORMATION

USGS 7.5' Digital Elevation Model (DEM)
Source: United States Geologic Survey
EDR acquired the USGS 7.5' Digital Elevation Model in 2002 and updated it in 2006. The 7.5 minute DEM corresponds to the USGS 1:24,000- and 1:25,000-scale topographic quadrangle maps. The DEM provides elevation data with consistent elevation units and projection.

Current USGS 7.5 Minute Topographic Map
Source: U.S. Geological Survey

HYDROLOGIC INFORMATION

Flood Zone Data: This data was obtained from the Federal Emergency Management Agency (FEMA). It depicts 100-year and 500-year flood zones as defined by FEMA. It includes the National Flood Hazard Layer (NFHL) which incorporates Flood Insurance Rate Map (FIRM) data and Q3 data from FEMA in areas not covered by NFHL.
Source: FEMA
Telephone: 877-336-2627
Date of Government Version: 2003, 2015

NWI: National Wetlands Inventory. This data, available in select counties across the country, was obtained by EDR in 2002, 2005 and 2010 from the U.S. Fish and Wildlife Service.

State Wetlands Data: Wetland Inventory
Source: Department of Fish and Wildlife
Telephone: 916-445-0411

HYDROGEOLOGIC INFORMATION

AQUIFLOW^{R} Information System
Source: EDR proprietary database of groundwater flow information
EDR has developed the AQUIFLOW Information System (AIS) to provide data on the general direction of groundwater flow at specific points. EDR has reviewed reports submitted to regulatory authorities at select sites and has extracted the date of the report, hydrogeologically determined groundwater flow direction and depth to water table information.

GEOLOGIC INFORMATION

Geologic Age and Rock Stratigraphic Unit
Source: P.G. Schruben, R.E. Arndt and W.J. Bawiec, Geology of the Conterminous U.S. at 1:2,500,000 Scale - A digital representation of the 1974 P.B. King and H.M. Beikman Map, USGS Digital Data Series DDS - 11 (1994).

STATSGO: State Soil Geographic Database
Source: Department of Agriculture, Natural Resources Conservation Service (NRCS)
The U.S. Department of Agriculture's (USDA) Natural Resources Conservation Service (NRCS) leads the national Conservation Soil Survey (NCSS) and is responsible for collecting, storing, maintaining and distributing soil survey information for privately owned lands in the United States. A soil map in a soil survey is a representation of soil patterns in a landscape. Soil maps for STATSGO are compiled by generalizing more detailed (SSURGO) soil survey maps.

SSURGO: Soil Survey Geographic Database
Source: Department of Agriculture, Natural Resources Conservation Service (NRCS)
Telephone: 800-672-5559
SSURGO is the most detailed level of mapping done by the Natural Resources Conservation Service, mapping scales generally range from 1:12,000 to 1:63,360. Field mapping methods using national standards are used to construct the soil maps in the Soil Survey Geographic (SSURGO) database. SSURGO digitizing duplicates the original soil survey maps. This level of mapping is designed for use by landowners, townships and county natural resource planning and management.

PHYSICAL SETTING SOURCE RECORDS SEARCHED

LOCAL / REGIONAL WATER AGENCY RECORDS

FEDERAL WATER WELLS

PWS: Public Water Systems
Source: EPA/Office of Drinking Water
Telephone: 202-564-3750
Public Water System data from the Federal Reporting Data System. A PWS is any water system which provides water to at least 25 people for at least 60 days annually. PWSs provide water from wells, rivers and other sources.

PWS ENF: Public Water Systems Violation and Enforcement Data
Source: EPA/Office of Drinking Water
Telephone: 202-564-3750
Violation and Enforcement data for Public Water Systems from the Safe Drinking Water Information System (SDWIS) after August 1995. Prior to August 1995, the data came from the Federal Reporting Data System (FRDS).

USGS Water Wells: USGS National Water Inventory System (NWIS)
This database contains descriptive information on sites where the USGS collects or has collected data on surface water and/or groundwater. The groundwater data includes information on wells, springs, and other sources of groundwater.

STATE RECORDS

Water Well Database
Source: Department of Water Resources
Telephone: 916-651-9648

California Drinking Water Quality Database
Source: Department of Public Health
Telephone: 916-324-2319
The database includes all drinking water compliance and special studies monitoring for the state of California since 1984. It consists of over 3,200,000 individual analyses along with well and water system information.

OTHER STATE DATABASE INFORMATION

California Oil and Gas Well Locations
Source: Dept of Conservation, Geologic Energy Management Division
Telephone: 916-323-1779
Oil and Gas well locations in the state.

California Earthquake Fault Lines
Source: California Division of Mines and Geology
The fault lines displayed on EDR's Topographic map are digitized quaternary fault lines prepared in 1975 by the United State Geological Survey. Additional information (also from 1975) regarding activity at specific fault lines comes from California's Preliminary Fault Activity Map prepared by the California Division of Mines and Geology.

RADON

State Database: CA Radon
Source: Department of Public Health
Telephone: 916-210-8558
Radon Database for California

Area Radon Information
Source: USGS
Telephone: 703-356-4020
The National Radon Database has been developed by the U.S. Environmental Protection Agency (USEPA) and is a compilation of the EPA/State Residential Radon Survey and the National Residential Radon Survey. The study covers the years 1986 - 1992. Where necessary data has been supplemented by information collected at private sources such as universities and research institutions.

PHYSICAL SETTING SOURCE RECORDS SEARCHED

EPA Radon Zones
Source: EPA
Telephone: 703-356-4020
Sections 307 & 309 of IRAA directed EPA to list and identify areas of U.S. with the potential for elevated indoor radon levels.

OTHER

Airport Landing Facilities: Private and public use landing facilities
Source: Federal Aviation Administration, 800-457-6656

Epicenters: World earthquake epicenters, Richter 5 or greater
Source: Department of Commerce, National Oceanic and Atmospheric Administration

California Earthquake Fault Lines: The fault lines displayed on EDR's Topographic map are digitized quaternary fault lines, prepared in 1975 by the United State Geological Survey. Additional information (also from 1975) regarding activity at specific fault lines comes from California's Preliminary Fault Activity Map prepared by the California Division of Mines and Geology.

STREET AND ADDRESS INFORMATION

© 2015 TomTom North America, Inc. All rights reserved. This material is proprietary and the subject of copyright protection and other intellectual property rights owned by or licensed to Tele Atlas North America, Inc. The use of this material is subject to the terms of a license agreement. You will be held liable for any unauthorized copying or disclosure of this material.

APPENDIX 4

PHOTO DOCUMENTATION

Photo # 1. View of the Tenth Street frontage of the Property.

Photo # 2. Healthy landscaping along Tenth Street Frontage

Photo # 3. View of entrance driveway looking towards Tenth Street.

Photo # 4. Storm water inlet. Drains to Tenth Street storm sewer.

Photo # 5. Property northeast side dry storage containers/strucrures.

Photo # 6. Paved yard/parking looking southeast.

Photo # 7. Paved yard/parking area looking southwest.

Photo # 8. West edge of former UST area.

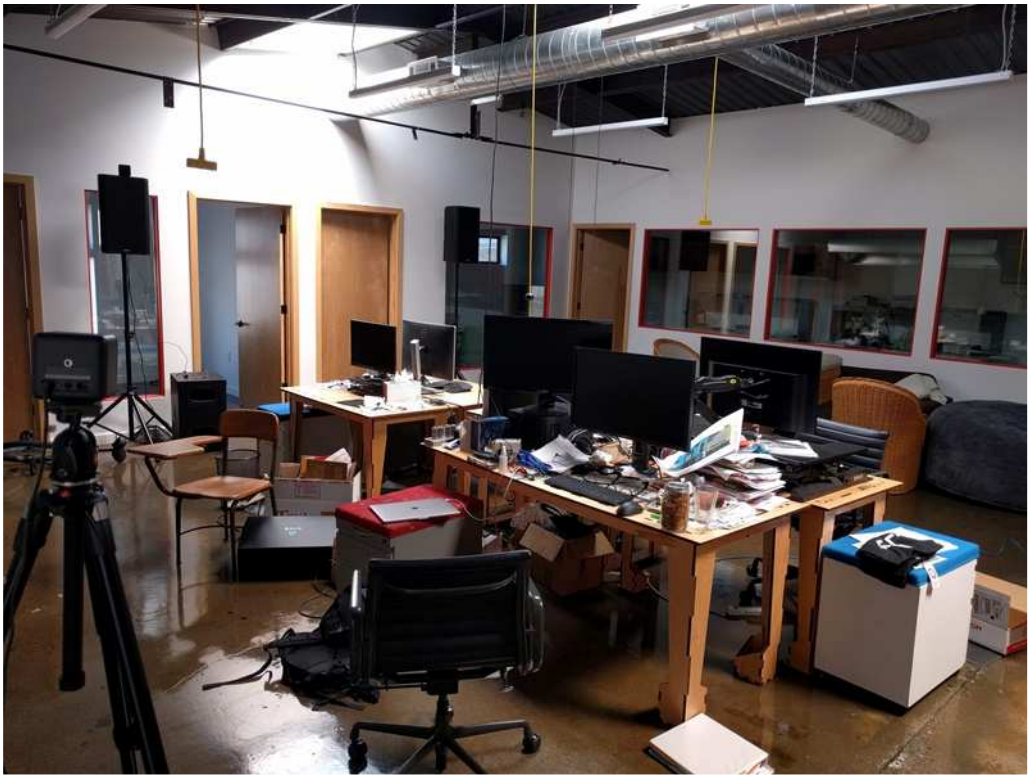

Photo # 7. Main R&D office area in larger south building.

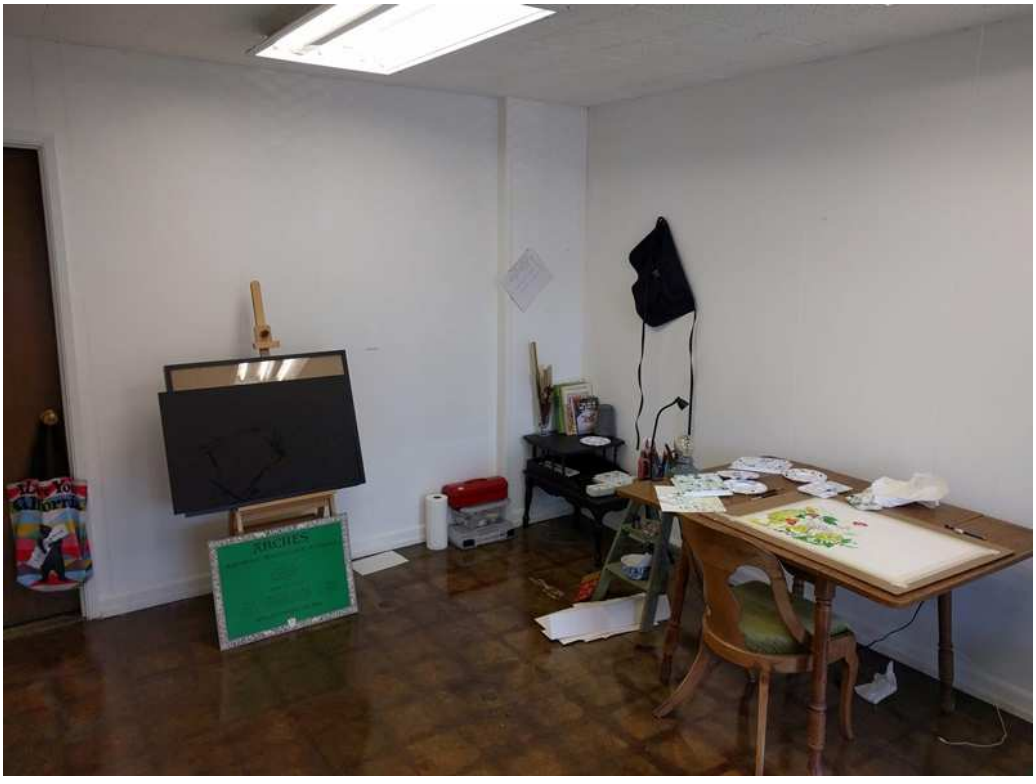

Photo # 8. Typical artists space.

APPENDIX 5

PROPERTY ENVIRONMENTAL DOCUMENTATION

INTERNATIONAL GEOLOGIC
ENVIRONMENTAL AND GEOLOGICAL SERVICES
2831 SYLHOWE ROAD, OAKLAND, CALIFORNIA 94602
PHONE (510) 530-8751 FAX (510) 530-8794

March 17, 2004
2402-1.TSP

Mr. Charlotte Erasmy
P.O. Box 1153
Willits, CA 95490

Subject: Executive Summary of Transaction Screen and limited subsurface investigation conducted at 1207 Tenth Street, Berkeley, California.

Ms. Erasmy:

International Geologic is pleased to submit the attached summary report describing a Transaction Screen and limited subsurface investigation conducted at the above referenced site. The Transaction Screen was performed using guidelines established by the American Society for Testing and Materials (ASTM) Subcommittee on Environmental Assessments for Commercial Real Estate (Standard E 1528- Standard Practice for Environmental Site Assessments: Transaction Screen Process, 2000). This letter presents the findings of the assessment.

FINDINGS

1) The Property was first developed at least as early as 1950 with an eight-family apartment building that was part of the surrounding Codornices Village Federal Housing Project. The current metal warehouse and office structure was constructed in 1959 and was originally occupied by an irrigation/sprinkler business. By 1973, the Property was owned by Mr. Richard Christian who operated Chris's Payless Plumbing from the premises. Several additions have been made to the original metal structure after 1970, and from 1999 until the present, the Property has been used to store ornamental paper products.

2) A 550-gallon underground gasoline storage tank was installed beneath the west end of the yard area in 1959. Three additional underground fuel tanks (2,500 gallon regular, 2,500 gallon unleaded, 2,000 gallon diesel) were installed in this area in 1973. In 1991, the tanks, related product lines and the dispenser were removed from the Property. No soil samples were collected from beneath the tanks at the time of their removal.

3) A 1993 subsurface investigation conducted at the Property, indicated that trace amounts of fuel range hydrocarbons existed in the soil around the former tank locations. Seven soil borings were drilled around the perimeter of the former tank locations. Up to 280 parts per million (ppm) gasoline range hydrocarbons was detected in a sample collected from a depth of 9.5-10 feet bgs and up to15 ppm total xylenes were detected in the same sample. Soil samples collected from the other 6 borings contained much lower to non-detectable concentrations of gasoline range hydrocarbons. Up to 24 ppm diesel range hydrocarbons was detected from boring B-4 at a depth of 9.5-10 feet bgs.

4) Groundwater sampling conducted in March 2004 as part of this environmental assessment indicated residual amounts of primarily diesel range hydrocarbons to be present in the groundwater beneath the former tank locations (boring B2) and from a location approximately 10 feet to the west of the former tank locations (boring B1). 270 ppb TPHd (diesel range) was detected in a groundwater grab sample collected from boring B2, and 150 ppb TPHd was detected in a groundwater grab sample collected from boring B1. 80 ppb TPHg (gasoline range) and 1.1 ppb toluene was detected in the groundwater sample collected from boring B2. No MTBE was detected in any of the samples.

5) Sites listed in the database report are not expected to pose an environmental concern to the Property because they only hold an operating permit (which does not imply a problem), require no further action, or based upon International Geologic's review, are too distant and/or topographically downgradient or crossgradient relative to the Property to reasonably affect it.

DISCUSSION

According to Mr. Geoff Fiedler of the City of Berkeley Toxic Management Division, the detected levels of hydrocarbons present in the subsurface beneath the Property do not represent a health risk if left in place and do not warrant further investigation at this time. Mr. Fiedler also stated that the Property address will be "flagged" in the city of Berkeley building department permit system, so that any planned digging, excavation or de-watering activities that may expose workers to soil and/or groundwater would require a mitigation plan.

So that future potential Property transfers will not be hindered, Mr. Fiedler will designate the Property as having experienced an "Unauthorized Release", and will then immediately close that case. This way, a records search conducted as part of any future environmental assessment for the Property will show "Case Closed" for the Property address with regard to the hydrocarbon spill. A letter to this effect will be forthcoming from Mr. Fiedler.

If you have any questions or concerns, please call me at (510) 530-8751.

Sincerely,
INTERNATIONAL GEOLOGIC

Steve Bittman
Project Manager

encl. Transaction Screen

INTERNATIONAL GEOLOGIC
ENVIRONMENTAL AND GEOLOGICAL SERVICES
2831 SYLHOWE ROAD, OAKLAND, CALIFORNIA 94602
PHONE (510) 530-8751 FAX (510) 530-8794

Summary Report

Transaction Screen/Limited Subsurface Investigation at 1207 Tenth Street Berkeley, California 94710

for

Ms. Charlotte Erasmy

Prepared by

INTERNATIONAL GEOLOGIC
2831 Sylhowe Road
Oakland, California 94602

March 17, 2004

TABLE OF CONTENTS

INTRODUCTION 1
PROPERTY DESCRIPTION 2
Location 2
Assessor's Information 2
Property Configuration 2
PAST AND PRESENT PROPERTY USAGE 2
Sanborn Fire Insurance Maps 2
Building Permits 3
Interviews 3
Property Usage Summary 3
PAST AND PRESENT ADJACENT SITE USAGE 3
Sanborn Fire Insurance Maps 3
Summary 4
PROPERTY WALK OVER 4
Building/Storage 4
Yard Area 5
ASTM TRANSACTION SCREEN QUESTIONNAIRE 5
RECORDS REVIEW 7
Federal and State Records 7
City of Berkeley Toxics Management Division 12
Berkeley Fire Department 12
PAST PROPERTY ENVIRONMENTAL WORK 13
LIMITED SUBSURFACE INVESTIGATION 14
FINDINGS 15
DISCUSSION 16
CERTIFICATION 16
LIMITATIONS 17
REFERENCES 17

ATTACHMENTS

ATTACHMENT 1: ASSESSOR'S PARCEL MAP/SANBORN MAPS
ATTACHMENT 2: ASTM TRANSACTION SCREEN QUESTIONNAIRE
ATTACHMENT 3: ENVIRONMENTAL RECORDS REVIEW
ATTACHMENT 4: PERTINENT DOCUMENTS

INTERNATIONAL GEOLOGIC
ENVIRONMENTAL AND GEOLOGICAL SERVICES
2831 SYLHOWE ROAD, OAKLAND, CALIFORNIA 94602
PHONE (510) 530-8751 FAX (510) 530-8794

Summary Report

Transaction Screen/Limited Subsurface Investigation
at
1207 Tenth Street
Berkeley, California 94710

INTRODUCTION

A Transaction Screen (ASTM Standard E-1528) in conjunction with a limited subsurface investigation was conducted by International Geologic at 1207 Tenth Street, Berkeley, California (Property). The purpose of the Transaction Screen was to evaluate the conditions of the Property with respect to activities, materials, or practices which are subject to environmental regulations, and to identify potential sources of contamination on-site and within a one-mile radius of the Property. **The ASTM Transaction Screen considers analysis for asbestos containing materials (ACM's) and lead paint to be beyond the scope of work. No evaluation was made for the presence of these materials on the Property.**

The Transaction Screen consisted of:

- Interviewing the current owner of the Property.
- Conducting a Property walk over.
- Completing an ASTM Transaction Screen Questionnaire.
- Reviewing historical information for the Property dating back to 1929.
- Reviewing Federal, State, and local agency records pertaining to the Property and surrounding area within a one-mile radius.

In conjunction with the Transaction Screen, a limited subsurface investigation was conducted at the Property which involved collecting two groundwater samples from an area that formerly contained underground fuel tanks.

The subsurface investigation consisted of:

- Obtaining a permit from the City of Berkeley
- Advancing two borings with a direct push drilling rig to obtain two groundwater samples
- Analyzing the samples at a State certified laboratory for gasoline, BTEX, MTBE and diesel fuel

PROPERTY DESCRIPTION

Location

The Property is bounded by Tenth Street to the west, and adjoins a parking area for Walsh Brothers Volvo Repair (1060 Harrison Street) to the east. A paper goods warehouse (1203 Tenth Street) adjoins the Property to the north, and a heating and air conditioning business (1215 Tenth Street) adjoins the Property to the south. The immediate surrounding area is comprised of a mixture of light industrial, commercial and residential property.

Assessor's Information

The Property is depicted by the Alameda County Assessor in its book 60, "Map of I.M. Wentworth Boot and Shoe Company's Tract", and is legally described by its Assessor's Parcel Number 60-2354-15-3. A copy of the Assessor's parcel map for the area described above is presented in Attachment 1.

Property Configuration

The rectangular shaped Property measures approximately 12,500 ft^2 in area, is relatively level, and contains an approximately 4,500 ft^2 metal warehouse with three offices, and an attached 3,000 ft^2 wood framed shop and storage building. An enclosed, 5,000 ft^2 asphalt paved yard is situated on the north half of the Property with access from 10th Street. The Property is served by the local public water and sewer districts.

PAST AND PRESENT PROPERTY USAGE

Sanborn Fire Insurance Maps

Review of Sanborn Fire Insurance Maps depicting the Property revealed the following information regarding past Property usage:

1929: The Property is shown as vacant land. The present day street layout is depicted.

1950: The Property contains an eight family apartment building that is part of the surrounding Codornices Village federal housing project.

1970: The Property is depicted to contain the present day structure and yard. The building is labeled "Plumbing".

1980: The Property is depicted as in the 1970 Sanborn map.

The Sanborn Maps reviewed for this assessment are included in Attachment 1 to this report.

Building Permits

A review of building permits at the City of Berkeley Permit Center revealed the following information for the Property.

1959: Application for building permit on 120' by 100' lot. Steel building is to be 36' by 69'. Owner indicated as "Christner Sprinkler".

1959: Zoning permit for plumbing warehouse.

1989: Permit to install water heater for Chris's Plumbing.

Interviews

International Geologic interviewed Property owner Ms. Charlotte Eramsy regarding Property history. According to Ms. Eramsy, the Property building was originally used by a sprinkler business until the 1970's when her father bought the Property and operated Chris's Payless Plumbing from there. Ms. Eramsy stated that the Property was used by the plumbing business until 1999, and that after December 1999 until the present, the building has been used to store ornamental paper products.

Property Usage Summary

The Property was first developed at least as early as 1950 with an eight-family apartment building that was part of the surrounding Codornices Village Federal Housing Project. The current metal warehouse and office structure was constructed in 1959 and was originally occupied by an irrigation/sprinkler business. By 1973, the Property was owned by Mr. Richard Christian who operated Chris's Payless Plumbing from the premises. Several additions have been made to the original metal structure after 1970, and from 1999 until the present, the Property has been used to store ornamental paper products.

PAST AND PRESENT ADJACENT SITE USAGE

Sanborn Fire Insurance Maps

Review of Sanborn Fire Insurance Maps of the area surrounding the Property revealed the following information regarding past adjacent site usage:

1929: Adjacent and surrounding areas to the Property are depicted as vacant or residential.

1950: The adjoining area to the north and south of the Property are shown to contain eight-family apartment buildings that was part of the surrounding Codornices Village federal housing project. The area to the east is depicted to contain single family dwellings and a stone works.

1970: An electronic equipment warehouse is shown adjoining the north side of the Property, with a stone works adjoining the south side. An unidentified store adjoins the east side of the Property and a service station is depicted adjoining the northeast corner of the Property.

1980: Adjoining sites to the north and east are depicted as developed, however their use is not indicated. The south side of the Property is adjoined by a stone works.

Summary

Sanborn Fire Insurance Maps, and an interview with Property owner Charlotte Erasmy, indicate adjacent sites to the Property were vacant or residential during the early part of the century. By circa 1950, the surrounding area to the north, south and west contained numerous, multiple family dwellings that were part of the Codornices Village federal housing project, while the area to the east contained a mix of commercial and residential structures fronting on San Pablo Avenue. By 1970 until the present, adjoining and surrounding areas contained an electronics warehouse and machine shop (1201-1203 Tenth Street), a stone works (1215 Tenth Street), and a service station at the southwest corner of Harrison and San Pablo Streets. Currently, 1201-1203 Tenth Street is an ornamental paper warehouse and 1215 Tenth Street is occupied by a heating and air conditioning contractor. The adjoining area to the east is a parking lot for Walsh Brothers Volvo Repair at 1060 Harrison Street.

PROPERTY WALK OVER

A walk over of the Property was performed by International Geologic on March 3rd, 2004, to observe the potential presence of hazardous materials, note activities, materials, conditions or practices which are subject to environmental regulations, and to assess the potential for other environmental concerns.

Building/Storage

At the time of the Property visit, the building contained numerous stacked cardboard boxes containing ornamental paper products. No significant staining, odors or obvious signs of contamination were observed in the building areas. Where visible, the concrete slab-on-grade or asphalt floor appeared to be in good condition, and no evidence of above or below ground tanks or fill ports suggesting the presence of an underground tank was observed. No staining, pools of liquid, odors or other obvious signs of contamination was noted in the building. No uses other than what would be expected for an office was observed in the office areas.

Yard Area

At the time of the Property visit, the asphalt surface of the yard appeared in fair condition with areas that were cracked and damaged. Some portions of the yard surface showed signs of surficial oil staining, however no significant stains or unusual odors were noted at the time of the site visit. No containers of hazardous substances were observed in the yard. No evidence of above or below ground tanks or fill ports suggesting the presence of an underground tank was observed.

The sidewalk surface on the Tenth Street side of the building appeared in good condition with no significant staining. No evidence suggesting the presence of an underground tank or unusual ground staining was observed during the walk through of the Property perimeter.

ASTM TRANSACTION SCREEN QUESTIONNAIRE

The ASTM Transaction Screen Questionnaire is intended to aid the process of gathering information used to evaluate the conditions of a property with respect to activities, materials, or practices which are subject to environmental regulations, and to identify potential sources of contamination on site as well as from adjacent properties. An affirmative answer to any of the questions may indicate the need for further on site investigation. The ASTM Transaction Screen Questionnaire was completed based upon a Property walk over conducted by International Geologic, and on responses given by the current Property owner Ms. Charlotte Erasmy. Listed below are the questions as they appear in the Transaction Screen Questionnaire that were answered in the affirmative. An explanation follows each question. The complete questionnaire is included in Attachment 2.

Question # 2b Did you observe evidence or do you have any prior knowledge that any adjoining property has been used for an industrial use in the past?

The adjoining property to the south at 1215 Tenth Street, was occupied by a stone works circa 1970's. 1203 Tenth Street to the north was reportedly a machine shop.

Question # 4a Did you observe evidence or do you have any prior knowledge that the property has been used as a gasoline station, motor repair facility, commercial printing facility, dry cleaners, photo developing laboratory, junkyard or landfill, or as a waste treatment, storage, disposal, processing or recycling facility (if applicable, identify which)?

The Property contained three underground gasoline fuel tanks and one underground diesel fuel tank from 1960 to 1991.

Question # 4b Did you observe evidence or do you have any prior knowledge that any adjoining property has been used as a gasoline station, motor repair facility, commercial printing facility, dry cleaners, photo developing laboratory, junkyard or landfill, or as a waste treatment, storage, disposal, processing or recycling facility (if applicable, identify which)?

The site at the southwest corner of Harrison and San Pablo Streets, adjoins the Property on its northeast corner and was a service station circa 1970's.

Question # 7b Did you notice evidence or do you have any prior knowledge that fill dirt has been brought onto the property that is unknown in origin?

Fill dirt of unknown origin was used to partially backfill the excavation after the fuel tanks were removed in 1991.

Question # 10b Did you observe evidence or do you have any prior knowledge that there have been previously, any registered or unregistered storage tanks (above or underground) located on the property?

The Property contained three underground gasoline fuel tanks and one underground diesel fuel tank from 1960 to 1991.

Question # 11b Did you observe evidence or do you have any prior knowledge that there have been previously, any vent pipes, or access ways indicating a fill pie protruding from the ground on the property or adjacent to any structure located on the property?

The underground fuel tanks that existed at the Property between 1960 and 1991 would have required vent and fill pipes.

Question # 15a Has the owner or occupant of the property been informed of the past existence of hazardous substances or petroleum products with respect to the property or any facility located on the property ?

The owner of the Property is aware that underground fuel tanks formerly existed beneath the Property.

Question # 16 Does the owner or occupant of the property have any knowledge of any environmental site assessment of the property or facility that indicated the presence of hazardous substances or petroleum products on or contamination of the property or recommended further assessment of the property?

The owner of the Property is aware of a site assessment conducted in 1993 that identified residual hydrocarbon contamination in the soil near the former underground fuel tank locations**.**

Questions # 21 and 22 pertain to Federal and State agency records that may have environmental information about the subject property and surrounding area within a one-mile radius of the site. A summary of these records is presented in the Records Review Section presented below.

RECORDS REVIEW

Federal and State Records

Federal and State records were reviewed to determine whether hazardous materials are handled or stored on-site, releases of hazardous materials or petroleum product have occurred or been detected on-site, and to identify potential sources of contamination within a one-mile radius of the subject properties.

Details of the Federal and State records review are included in a map report in Attachment 3. The following summarizes the findings of the Federal and State records review.

Federal ASTM Standard

- No (0) sites within a one-mile radius of the Property were listed on the Environmental Protection Agency's (EPA) National Priority List (NPL). The NPL identifies sites for priority cleanup under the Superfund Program.

- No (0) sites within a one-mile radius of the Property were listed on the EPA's Proposed NPL database.

- No (0) sites within a ½-mile radius of the Property were listed on the EPA's Comprehensive Environmental Response, Compensation, and Liability Act (CERCLIS) inventory. CERCLIS is a data base used by the EPA to track activities conducted under its Superfund program and to monitor sites with potential for hazardous releases, or sites that may require clean-up.

- No (0) sites within 1/4-mile of the Property appear on the CERC-NFRAP database. NFRAP sites may be sites that following an initial investigation, no contamination was found, contamination was removed quickly without the need for the site to be placed on the NPL, or contamination was not serious enough to require Federal Superfund action or NPL consideration.

- One (1) site within a one-mile radius of the Property was listed on the EPA's Corrective Action Report (CORRACTS) list. CORRACTS identifies hazardous waste handlers with RCRA corrective action activity.

- No (0) sites within a ½-mile radius of the Property were listed on the EPA's Resource Conservation and Recovery Information System (RCRIS-TSD). RCRIS-TSD is a data base tracking sites which generate, transport, store, treat or dispose of hazardous waste.

- No (0) sites within 1/4-mile of the Property were listed on the EPA's RCRIS "Large Quantity Generator" (LQG) list. The list includes information on sites which generate, transport, store, treat and/or dispose of hazardous waste as defined by the RCRA.

- Twelve (12) sites within 1/4-mile of the Property were listed on the EPA's RCRIS "Small Quantity Generator" (SQG) list. The list includes information on sites which generate, transport, store, treat and/or dispose of hazardous waste as defined by the RCRA.

- The Property is not listed on the EPA and Coast Guard's Emergency Response Notification System (ERNS). ERNS records information on reported releases of oil and hazardous substances.

State ASTM Standard

- No (0) sites within a one-mile radius of the Property were listed on the California Department of Toxic Substance Control (DTSC) CAL-SITES AWP (Annual Work Plan) List. CAL-SITES AWP is a data base maintained by The State of California which identifies known hazardous substance sites targeted for cleanup.

- Two (2) sites within a one-mile radius of the Property were listed on the California Department of Toxic Substance Control CAL-SITES List. CAL-SITES is a data base maintained by the State of California identifying known and potential hazardous substance sites targeted for cleanup.

- The Property is not listed on the California Hazardous Material Incident Reporting System List (CHMIRS). CHMRIS contains information on accidental releases or spills of hazardous substances.

- Thirty-seven (37) sites within a ½-mile radius of the Property were listed on the State of California Water Resources Board CORTESE database. CORTESE contains information on sites having experienced a reportable release of toxic substances.

- Five (5) sites within a one-mile radius of the Property were listed on the Notify 65 List. Notify 65 is maintained by the California State Water Resources Control Board, and contains facility notifications about any release which could impact drinking water.

- No (0) sites within a ½-mile radius of the Property were listed on the State of California Water Resources Control Board "Toxic Pits" list. "Toxic Pits" identifies sites suspected of containing hazardous substances where clean-up has not been completed.

- No (0) sites within a ½-mile radius of the Property were listed on the State of California Solid Waste Information System (SWIS) database. SWIS contains information on active, inactive and closed landfills.

- No (0) sites within a ½-mile radius of the Property were listed on the State Water Resources Control Board Waste Management Unit Database System (WMUDS) or the State of California Solid Waste Activity Tracking (SWAT) database. The State maintains these lists for program tracking and inventory of waste management units and contains information on groundwater monitoring and landfills.

- Thirty-nine (39) sites within a ½-mile radius of the Property were listed on the State of California Leaking Underground Storage Tanks (LUST) list. The State of California Water Resources Control Board maintains this list of leaking underground storage tanks (UST's).

- No (0) sites within a ½-mile radius of the Property were listed on the State of California Department of Health Services Bond Expenditure Plan database.

- Two (2) sites within a 1/4-mile radius of the Property were listed on the State of California Underground Storage Tanks (UST) list. The State of California Water Resources Control Board maintains this list of registered UST's.

- One (1) site within a ½-mile radius of the Property was listed on the State of California Voluntary Cleanup Program (VCP) list. The State of California Department of Toxic Substance Control maintains this list of low threat level properties.

- No (0) sites within a 1/4-mile radius of the Property were listed on the State of California leaking underground storage tanks on Indian land (Indian LUST) list.

- No (0) sites within a 1/4-mile radius of the Property were listed on the State of California underground storage tanks on Indian land (Indian UST) list.

- Three (3) sites within a 1/4-mile radius of the Property were listed on the California EPA Facility Inventory Database (CA FID) database. FID contains active and inactive underground storage tank locations from the State Water Resources Control Board.

- Four (4) sites within a 1/4-mile radius of the Property was listed on the State of California Underground Storage Tanks (Historical) (UST) list. The State of California Water Resources Control Board maintains this list of registered UST's

Federal ASTM Supplemental

- No (0) site within a one-mile radius of the Property was listed on the EPA's Resource Conservation and Recovery Information System "CONSENT" database. CONSENT tracks legal settlements that establish responsibility for local Superfund sites.

- No (0) site within a one-mile radius of the Property was listed on the EPA's Records of Decision (ROD) database. ROD documents mandate a permanent remedy at an NPL site.

- No (0) sites within a one-mile radius of the Property were listed on the EPA's De-listed NPL database. The De-listed NPL database tracks sites that the EPA no longer manages under its NPL program.

- The Property is not listed on the EPA's Facility Index System (FINDS). Finds contains facility information and "pointers" to other sources that contain more information on the storage and transportation of hazardous materials or waste.

- The Property is not listed on the Federal Hazardous Materials Incident Report System (HMIRS) database. The Department of Transportation maintains this list of hazardous material spill incidents.

- The Property is not listed on the Nuclear Regulatory Commission's (NRC) Material Licensing Tracking System (MLTS) database. MLTS identifies sites that possess or use radioactive materials.

- No (0) sites within a 1/4-mile radius of the Property were listed on the Department of Labor/ Mine Safety and Health Administration “MINES" list.

- The Property is not listed on the EPA's National Priority List Liens list (NPL LIENS). NPL LIENS identifies property for which a lien has been filed through which the USEPA has the authority to recover remedial action expenditures.

- The Property is not listed on the EPA's PCB Activity Database (PADS). PADS identifies generators, transporters and other handlers of PCB's.

- No (0) sites within a 1-mile radius of the Property were listed on the Department of Defense (DOD) Database. The DOD data set identifies federally owned or administered lands, administrated by the Department of Defense, that have any area equal to or greater than 640 acres of the United States, Puerto Rico, and the U.S. Virgin Islands.

- No (0) site within a ½-mile radius of the Property was listed on the EPA's Brownfields list. The Brownfields program is designed to help states and local governments minimize the uncertainties of contamination associated with "brownfield" sites.

- The Property is not listed on the EPA's Resource Conservation Recovery Act (RCRA) Administration Action Tracking System (RAATS) database. RAATS contains information on enforcement action pertaining to major violators under RCRA.

- The Property is not listed on the EPA's Toxic Release Inventory System (TRIS). TRIS identifies facilities which release toxic chemicals to the air, water and land in reportable quantities.

- The Property is not listed on the EPA's Toxic Substances Control Act (TSCA) database. TSCA identifies manufacturers and importers of chemical substances.

- The Property is not listed on the EPA's Federal Insecticide, Fungicide, & Rodenticide Section 7 Tracking System (SSTS) list. The SSTS tracks reported types and amounts of pesticides being produced and distributed in the past year.

- The Property is not listed on the EPA's Federal Insecticide, Fungicide, & Rodenticide (FTTS) list. FTTS tracks administrative cases and pesticide enforcement actions and compliance activities.

State or Local ASTM Supplemental

- The Property was not listed on the State of California Above Ground Storage Tank (AST) database. The State of California Water Resources Control Board maintains this list of registered AST's.

- No (0) sites within a 1/4-mile radius of the Property were listed on the CLEANERS database. The State of California DTSC maintains this list of dry cleaner related facilities

- The Property is not listed on the State of California Waste Discharge System database (WDS). WDS sites have been issued waste discharge requirements.

- The Property is not listed on the State of California DEED database. The DEED database is maintained by the State of California Department of Toxic Substance Control, and tracks sites that have DEED restrictions related to subsurface contamination.

- No (0) sites within a 1/4-mile radius of the Property was listed on the State of California No Further Action Determination (NFA) list. The State of California Department of Toxic Substance Control maintains this list of properties that are suspected of being contaminated.

- The Property is not listed on the State of California EMI database. The EMI database is maintained by the State of California Air Resources Board, and tracks sites that have pollutant emissions.

- No (0) sites within a 1/4-mile radius of the Property was listed on the State of California Unconfirmed Properties Referred to Another Agency (REF) list. The State of California Department of Toxic Substance Control maintains this list of properties where contamination has not been confirmed and which were determined as not requiring direct DTSC Site Mitigation Program action.

- No (0) sites within a 1/4-mile radius of the Property was listed on the State of California School Property Evaluation program (SCH) list. The State of California Department of Toxic Substance Control maintains this list of school sites being evaluated for possible hazardous materials contamination.

- No (0) sites within a 1/4-mile radius of the Property was listed on the State of California Needing Further Evaluation (NFE) list. The State of California Department of Toxic Substance Control maintains this list of properties that are suspected of being contaminated. These are unconfirmed contaminated properties that need to be assessed using the PEA process.

- Eight (8) sites within a ½-mile radius of the Property was listed on the California Department of Health Services Non-Fuel Leaks (SLIC) database.

- No (0) sites within a 1/4-mile radius of the Property were listed listed on the State of California Hazardous Waste Information System (HAZNET) list. The State of California Department of Toxic Substance Control maintains this list of hazardous waste generators and hazardous waste treatment, storage and disposal facilities.

- No (0) sites within a one-mile radius of the Property were listed on Real Property Scan's Manufactured Gas (Coal Gas) Sites list.

Brownfield's Database

- No (0) sites within a ½-mile radius of the Property were listed on the US Brownfields Sites list. Included in the listing are brownfields properties addresses by Cooperative Agreement Recipients and brownfields properties addressed by Targeted Brownfields Assessments. Targeted Brownfields Assessments-EPA's Targeted Brownfields Assessments (TBA) program is designed to help states, tribes, and municipalities--especially those without EPA Brownfields Assessment Demonstration Pilots--minimize the uncertainties of contamination often associated with brownfields.

- One (1) site within a ½-mile radius of the Property was listed on the Voluntary Cleanup Program (VCP). VCP contains low threat level properties with either confirmed or unconfirmed releases and the project proponents have requested that DTSC oversee investigation and/or cleanup activities and have agreed to provide coverage for DTSC's costs.

Sites listed in the database report are not expected to pose an environmental concern to the Property because they only hold an operating permit (which does not imply a problem), require no further action, or based upon International Geologic's review, are too distant and/or topographically downgradient or crossgradient relative to the Property to reasonably affect it.

City of Berkeley Toxics Management Division (BTMD)

A file review was conducted at the BTMD for the Property on February 12, 2004. The BTMD keeps files on sites that store or generate hazardous chemicals, or sites that have current soil or groundwater contamination. Files kept at the BTMD contained records describing work conducted at the Property after the underground tanks were removed in 1991, specifically soil sampling conducted in 1993 and work plans for additional subsurface work. Details of the these records are described in the section **Past Property Environmental Work** below.

Berkeley Fire Department (BFD)

A file review was conducted at the BFD for the Property on March 4, 2004. Records dating back to 1960 documented the installation of a 550 gallon underground gasoline tank located 10 feet from the north Property line and 15 feet from Tenth Street. The file also contained tank tightness testing reports from 1987 and 1989 indicating the tank system, that by then included three gasoline tanks and one diesel tank, passed tightness testing both years.

PAST PROPERTY ENVIRONMENTAL WORK

The following chronologic description of past environmental work conducted at the Property was assembled from information contained in files from Property owner Ms. Charlotte Erasmy and from the BTMD. Pertinent documents are included in Attachment 4.

December 1991: Property owner Richard Christian removes four underground fuel storage tanks from beneath the Property: (1) 550 gallon gasoline, (1) 2,500 gallon regular, (1) 2,500 gallon unleaded, (1) 2,000 gallon diesel. The dispenser and related product lines were removed at the same time. The tanks were located in the northwest portion of the yard area, and were reportedly in good condition with no visible holes, and the excavation appeared clean. The excavation was backfilled with soils generated from the tank removal and unspecified imported fill, then resurfaced with asphalt. No soil samples were collected during the tank removal, and no inspection was made by the City of Berkeley TMD or Fire Department.

January 1993: TMC Environmental Inc. of San Pablo, California (TMC) supervised the drilling of seven soil borings around the perimeter of the former tank locations. The total drilled depth of the borings ranged from 6 to 14 feet below the ground surface (bgs). Up to 280 parts per million (ppm) gasoline range hydrocarbons was detected in a sample collected from a depth of 9.5-10 feet bgs in boring B-3 and up to15

ppm total xylenes were detected in the same sample. Soil samples collected from the other 6 borings contained much lower to non-detectable concentrations of gasoline range hydrocarbons. Up to 24 ppm diesel range hydrocarbons was detected from boring B-4 at a depth of 9.5-10 feet bgs. No groundwater samples were collected during this phase of work. TMC recommended additional subsurface investigation to further delineate the extent of the contamination.

March 1993: The BTMD requests a work plan for a groundwater investigation to be conducted at the Property.

April 1993: TMC prepares a generalized work plan detailing work needed to install one groundwater monitoring well in a proposed location approximately 10 feet to the west of the former tank locations.

May 1993: The BTMD requests a work plan that is signed by a certified or registered professional.

June 1993: TMC submits another work plan for the well installation, this one signed by a registered professional

August 1993: An application for well construction is completed by TMC and Mr. Christian. The permit was either not submitted or not approved.

March 1999: Stellar Environmental Solutions of Berkeley, California (SES) submits a work plan to the BTMD detailing proposed work at the Property to drill four soil borings in the vicinity of the former tank locations. Two of the borings were proposed to extend deep enough to encounter groundwater for sample collection. An additional boring was proposed to be located at the northeast corner to evaluate possible impacts from offsite sources. A permit for the work was completed by SES, and subsequently approved by the BTMD on March 19, 1999.

No record of the proposed work by SES having been actually conducted was found during this assessment.

LIMITED SUBSURFACE INVESTIGATION

At the request of the Property owner, Ms. Charlotte Erasmy, a limited subsurface investigation was conducted at the Property with the specific purpose of collecting groundwater samples to evaluate the current groundwater conditions beneath the Property. A permit was obtained from the BTMD approving two borings on the Property for groundwater collection. On March 4, 2004, the borings were advanced by Precision Sampling Inc. of Richmond, California under the supervision of Steve Bittman of International Geologic. Boring B1 was located approximately 10 feet to the west of the westward limit of the excavation area, and boring B2 was located within the former tank excavation area. The borings were advanced with a direct push drilling rig with the total depths being 18 feet bgs for boring B1 and 15 feet bgs for boring B2. Temporary pvc well casing was installed in each boring to allow groundwater sample collection using a pcv bailer. No soil samples were collected. Figure 1 depicting the Property layout and boring locations is included in Attachment 1.

Groundwater samples were collected from the temporary wells and delivered under chain-of-custody protocol to McCampbell Analytical Inc. of Pacheco, California. The groundwater samples were analyzed for Total Petroleum Hydrocarbons as gasoline (TPHg), benzene, toluene, ethylbenzene and total xylenes (BTEX) and MTBE using EPA Test Method 8015c/8020a and for Total Petroleum Hydrocarbons as diesel (TPHd) using EPA Test method 8015c. After groundwater sample collection, the pvc casings were removed, and both borings were backfilled to the surface with neat cement. Laboratory analytical data sheets and chain of custody records are included in Attachment 4. Analytical results for the groundwater samples are summarized in Table 1 below:

Table 1
Analytical Results For Groundwater Samples
1207 Tenth Street, Berkeley, California
ppb = parts per billion

	B1	**B2**
TPHg	<50 ppb	80 ppb
Benzene	<0.5 ppb	<0.5 ppb
Toluene	<0.5 ppb	1.1 ppb
Ethylbenzene	<0.5 ppb	<0.5 ppb
Total Xylenes	<0.5 ppb	<0.5 ppb
MTBE	<0.5 ppb	<0.5 ppb
TPHd	150 ppb	270 ppb

FINDINGS

1) The Property was first developed at least as early as 1950 with an eight-family apartment building that was part of the surrounding Codornices Village Federal Housing Project. The current metal warehouse and office structure was constructed in 1959 and was originally occupied by an irrigation/sprinkler business. By 1973, the Property was owned by Mr. Richard Christian who operated Chris's Payless Plumbing from the premises. Several additions have been made to the original metal structure after 1970, and from 1999 until the present, the Property has been used to store ornamental paper products.

2) A 550-gallon underground gasoline storage tank was installed beneath the west end of the yard area in 1959. Three additional underground fuel tanks (2,500 gallon regular, 2,500 gallon unleaded, 2,000 gallon diesel) were installed in this area in 1973. In 1991, the tanks, related product lines and the dispenser were removed from the Property. No soil samples were collected from beneath the tanks at the time of their removal.

3) A 1993 subsurface investigation conducted at the Property, indicated that trace amounts of fuel range hydrocarbons existed in the soil around the former tank locations. Seven soil borings were drilled around the perimeter of the former tank locations. Up to 280 parts per million (ppm) gasoline range hydrocarbons was detected in a sample collected from a depth of 9.5-10 feet bgs and up to15 ppm total xylenes were detected in the same sample. Soil samples collected from the other 6 borings contained much lower to non-detectable concentrations of gasoline range hydrocarbons. Up to 24 ppm diesel range hydrocarbons was detected from boring B-4 at a depth of 9.5-10 feet bgs.

4) Groundwater sampling conducted in March 2004 as part of this environmental assessment indicated residual amounts of primarily diesel range hydrocarbons to be present in the groundwater beneath the former tank locations (boring B2) and from a location approximately 10 feet to the west of the former tank locations (boring B1). 270 ppb TPHd (diesel range) was detected in a groundwater grab sample collected from boring B2, and 150 ppb TPHd was detected in a groundwater grab sample collected from boring B1. 80 ppb TPHg (gasoline range) and 1.1 ppb toluene was detected in the groundwater sample collected from boring B2. No MTBE was detected in any of the samples.

5) Sites listed in the database report are not expected to pose an environmental concern to the Property because they only hold an operating permit (which does not imply a problem), require no further action, or based upon International Geologic's review, are too distant and/or topographically downgradient or crossgradient relative to the Property to reasonably affect it.

DISCUSSION

According to Mr. Geoff Fiedler of the BTMD, the detected levels of hydrocarbons present in the subsurface beneath the Property do not represent a health risk if left in place and do not warrant further investigation at this time. Mr. Fiedler also stated that the Property address will be "flagged" in the city of Berkeley building department permit system, so that any planned digging, excavation or de-watering activities that may expose workers to soil and/or groundwater would require a mitigation plan.

So that future potential Property transfers will not be hindered, Mr. Fiedler will designate the Property as having experienced an "Unauthorized Release", and will then immediately close that case. This way, a records search conducted as part of any future environmental assessment for the Property will show "Case Closed" for the Property address with regard to the hydrocarbon spill. A letter to this effect will be forthcoming from Mr. Fiedler.

CERTIFICATION

I certify that the work presented in this report was performed under my supervision. To the best of my knowledge, the data contained herein is true and accurate, and the work was performed in accordance with professional standards.

_____

Steve Bittman Date
California Registered Environmental Assessor No. 04991

LIMITATIONS

This report was prepared in accordance with guidelines established by the American Society for Testing and Materials (ASTM) Subcommittee on Environmental Assessments for Commercial Real Estate (Standard E-1528, Standard Practice for Environmental Site Assessments: Transaction Screen Process, 2000) and with generally accepted standards of environmental practice in California. This limited assessment was conducted solely for the purpose of evaluating environmental conditions at 1207 Tenth Street, Berkeley California, and is intended to reduce but not eliminate uncertainty regarding the existence of recognized environmental conditions at the property assessed. Evaluation of conditions at and near the site for the purpose of this investigation is made from a limited number of observation points. Environmental conditions may vary away from the observation points available. Further investigation, including additional subsurface exploration and laboratory testing of soil and groundwater samples collected at the site, can aid in evaluating subsurface environmental conditions and reduce the inherent uncertainties associated with this type of limited environmental assessment. Accuracy or completeness of public and proprietary records used to conduct limited assessments of this type is not implied. No soil engineering or geotechnical references are implied nor should be inferred. No evaluation was made for the presence of lead or asbestos on the subject property.

REFERENCES

Alameda County Assessors Office. Assessor's records for 1207 Tenth Street, Berkeley, California

City of Berkeley Building Permits. Microfilm for 1207 Tenth Street, Berkeley, California

City of Berkeley Fire Department. File for 1207 Tenth Street, Berkeley, California

City of Berkeley Toxic Management Program. Re: Subsurface Investigation at 1207 10th Street, Berkeley. March 28, 1993.

Erasmy, Charlotte. Property owner. Verbal Communication with Steve Bittman , International Geologic, March 3, 2004

Letter to City of Berkeley Toxics from Mr. Richard Christian regarding underground fuel tank removal details. March 17, 1993.

Sanborn Map Co. Fire Insurance Map of Berkeley, California. 1929

Sanborn Map Co. Fire Insurance Map of Berkeley, California. 1950

Sanborn Map Co. Fire Insurance Map of Berkeley, California. 1970

Sanborn Map Co. Fire Insurance Map of Berkeley, California. 1980

Stellar Environmental Solutions, Inc. Work Plan for Subsurface Investigation at Chris's Payless Plumbing, 1207 Tenth Street, Berkeley, California. March 19, 1999.

TMC Environmental Inc. Subsurface Soil Sampling and Chemical Analysis, 1207 Tenth Street, Berkeley, California. February 8, 1993.

Planning and Development Department
Toxics Management Division

April 7, 2004

Richard Christian Trust
C/o Charlotte Erasmy
P.O. Box 1153
Willits, California 95490

Subject: Request for No Further Action
1207 Tenth Street

Dear Ms. Erasmy,

The City of Berkeley, Toxics Management Division (TMD) has reviewed the "Letter Report Describing Groundwater Sampling…" report dated March 17, 2004 by International Geologic. This report summarizes a limited soil and groundwater quality investigations and provides information on the site environmental history including narrative descriptions of previous underground storage tank removals and summary of the results of soil and groundwater sampling efforts. The underground tank removals, soil and groundwater assessment activities conclude the site restoration activities and the TMD requires no further remedial or investigative action at the site.

Residual gasoline and diesel constituents remain in soil and groundwater at the site. The TMD is satisfied that the known potential sources of contamination have been removed and that the residual soil and groundwater contamination resulting from leaks from the former underground tank systems represents a low to insignificant potential to impact human health or the environment. The TMD will place a notice (flag) in the City of Berkeley's building permit system to indicate there is residual contamination in the subsurface. The flag will consist of a notice requiring building permits to be routed through the TMD for review and approval prior to issuing building, construction, or other permits for the property.

The applicant or owner may incur additional construction or other costs as a result of soil or water management requirements imposed by the TMD for future development of the site. Hourly charges for TMD's review and oversight of permits or construction activities may also be imposed.

The TMD determination of no further action is based on the subsurface conditions as presented in the reports characterizing the site conditions and on TMD's observations during site visits and inspections. The determination is further based on existing site use and an understanding that the site will be developed for use consistent with the present City of Berkeley zoning requirements. Significant changes in the site conditions, site development, or changes in zoning designation should be reported to the TMD to allow review of this no further action determination.

We will forward an invoice for four hours of staff time, $480.00. Staff time was used to review the referenced report and closure summary report, update the State Water Resources Control Board's database – GeoTracker, to enter the flag into the City's permit system, to prepare this letter, and to forward a request for no further action to the San Francisco Bay Regional Water Quality Control Board. If you have any questions, please contact me at (510) 981-7467.

Sincerely,

Geoffery A. Fiedler
Hazardous Materials Specialist, II

CC: Betty Graham, Regional Water Quality Control Board, 1515 Clay Street, Oakland, CA
Steve Bittman, International Geologic, 2831 Sylhowe Road, Oakland, CA, 94602

Attached: Site Closure Summary Document
Site Summary - State Water Resources Control Board, GeoTracker

Planning and Development Department
Toxics Management Division

CALIFORNIA REGIONAL WATER
QUALITY CONTROL BOARD

April 7, 2004

Betty Graham
Regional Water Quality Control Board
1515 Clay Street, Suite 1400
Oakland, California 94612

Subject: Request for No Further Action
1207 Tenth Street

01-3579

Dear Ms. Graham:

The City of Berkeley, Toxics Management Division (TMD) has reviewed the "Letter Report Describing Groundwater Sampling..." report dated March 17, 2004 by International Geologic. This report summarizes a limited soil and groundwater quality investigations and provides information on the site environmental history including narrative descriptions of previous underground storage tank removals and summary of the results of soil and groundwater sampling efforts. The underground tank removals, soil and groundwater assessment activities conclude the site restoration activities and the TMD requires no further remedial or investigative action at the site.

The TMD is satisfied that the known potential sources of contamination have been removed from the site. The residual soil and groundwater contamination identified in the site investigations represents a low to insignificant potential to impact human health or the environment. The TMD will place a notice (flag) in the City of Berkeley's building permit system to recognize the residual contamination in the subsurface. The permit system flag will require future building permits applications to be routed through the TMD for review and approval prior to issuing building, construction, or other permits for the property.

Excerpted portions of the International Geologic report and closure summary forms are enclosed for your review. Please give me a call if you have any questions at (510) 981-7467.

Sincerely,

Geoffery A. Fiedler
Hazardous Materials Specialist, II

Cc: Steve Bittman, International Geologic, 2831 Sylhowe Road, Oakland, CA, 94602 (w/o attachments)
Richard Christian Trust, c/o Charlotte Erasmy, P.O. Box 1153, Willits, California 95490 (w/o attachments)

Attached: "Letter Report describing groundwater sampling..." International Geologic
Site Closure Summary Forms

Planning and Development Department
Toxics Management Division

April 7, 2004

Richard Christian Trust
C/o Charlotte Erasmy
P.O. Box 1153
Willits, California 95490

Subject: Request for No Further Action
1207 Tenth Street

Dear Ms. Erasmy,

The City of Berkeley, Toxics Management Division (TMD) has reviewed the "Letter Report Describing Groundwater Sampling…" report dated March 17, 2004 by International Geologic. This report summarizes a limited soil and groundwater quality investigations and provides information on the site environmental history including narrative descriptions of previous underground storage tank removals and summary of the results of soil and groundwater sampling efforts. The underground tank removals, soil and groundwater assessment activities conclude the site restoration activities and the TMD requires no further remedial or investigative action at the site.

Residual gasoline and diesel constituents remain in soil and groundwater at the site. The TMD is satisfied that the known potential sources of contamination have been removed and that the residual soil and groundwater contamination resulting from leaks from the former underground tank systems represents a low to insignificant potential to impact human health or the environment. The TMD will place a notice (flag) in the City of Berkeley's building permit system to indicate there is residual contamination in the subsurface. The flag will consist of a notice requiring building permits to be routed through the TMD for review and approval prior to issuing building, construction, or other permits for the property.

The applicant or owner may incur additional construction or other costs as a result of soil or water management requirements imposed by the TMD for future development of the site. Hourly charges for TMD's review and oversight of permits or construction activities may also be imposed.

The TMD determination of no further action is based on the subsurface conditions as presented in the reports characterizing the site conditions and on TMD's observations during site visits and inspections. The determination is further based on existing site use and an understanding that the site will be developed for use consistent with the present City of Berkeley zoning requirements. Significant changes in the site conditions, site development, or changes in zoning designation should be reported to the TMD to allow review of this no further action determination.

April 7, 2004

We will forward an invoice for four hours of staff time, $480.00. Staff time was used to review the referenced report and closure summary report, update the State Water Resources Control Board's database – GeoTracker, to enter the flag into the City's permit system, to prepare this letter, and to forward a request for no further action to the San Francisco Bay Regional Water Quality Control Board. If you have any questions, please contact me at (510) 981-7467.

Sincerely,

Geoffery A. Fiedler
Hazardous Materials Specialist, II

CC: Betty Graham, Regional Water Quality Control Board, 1515 Clay Street, Oakland, CA
Steve Bittman, International Geologic, 2831 Sylhowe Road, Oakland, CA, 94602

Attached: Site Closure Summary Document
Site Summary - State Water Resources Control Board, GeoTracker

SITE CLOSURE SUMMARY- CITY OF BERKELEY

I. AGENCY INFORMATION

Date: March 15,2004 G. Fiedler

Agency Name: Toxics Management Division	Address: 2118 Milvia Street, Suite 200
City/State/Zip: Berkeley, CA 94704	Phone: (510) 705 8150
Responsible Staff Person: Geoffery Fiedler	Title: Hazardous Materials Specialist II

II. SITE INFORMATION

Site Facility Name: Chris's Payless Plumbing

Site Facility Address: 1207 Tenth Street, Berkeley, CA

RB LUSTIS Case No.:	Local or LOP Case No.: TENTH1207	Priority: LOW
URF Filing Date:	SWEEPS No.:	

Responsible Parties (include addresses and phone numbers)
Ms. Charlotte Erasmy
P.O. Box 1153
Willits, CA 95490

(510) 525-1276
(707) 489-1991

Tank No.	Size in Gallons	Contents	Closed In—Place/Removed?	Date
1	550	Regular	Removed	1991
2	2,500	Regular	Removed	1991
3	2,500	Unleaded	Removed	1991
4	2,000	Diesel	Removed	1991

III. RELEASE AND SITE CHARACTERIZATION INFORMATION

Cause and Type of Release:

Site characterization complete?	Date Approved By Oversight Agency:	
Monitoring wells installed? No	Number: N/A	Proper screened interval? N/A
Highest GW Depth Below Ground Surface: ft	Lowest Depth: ft	Flow Direction: Estimated West
Most Sensitive Current Use: Potential irrigation		
Most Sensitive Potential Use: DRINKING WATER		
Are drinking water wells affected? No	Approximate Yield: UNK gpd. T.D.S.: ppm UNK	
Is surface water affected? No	Nearest SW Name: SF BAY	

Off-Site Beneficial Use Impacts (Addresses/Locations): none

Report(s) on file? Yes	Where are reports filed? City of Berkeley, Toxics Division

SITE CLOSURE SUMMARY- CITY OF BERKELEY

III. RELEASE AND SITE CHARACTERIZATION INFORMATION

Treatment and disposal of affected material

Material	Amount (Include Units)	Action (Treatment or Disposal w/Destination)	Date
Tank	4	Owner conducted removal. Tanks sold for scrap	1991
Piping	Unknown	Removed and scrapped	1991
Free Product	None		
Soil	Left in place		
Groundwater	None removed		
Barrels	None		

Maximum documented pollutant concentrations before and after cleanup

	Soil (ppm)		Water (ppm)			Soil (ppm)		Water (ppm)	
	Before	After	Before	After		Before	After	Before	After
MTBE	~~NA~~ NA	NA	NA	ND	Ethyl-benzene	~~NA~~ 3.6	~~36~~ NA	NA	ND
Benzene	~~NA~~ 0.340	~~0.250~~ NA	NA	ND	Xylenes	~~NA~~ 15	~~15~~ NA	NA	ND
Gasoline	~~NA~~ 280	~~280~~ NA	NA	0.080					
Diesel	~~NA~~ 2	~~24~~ NA	NA	0.270					
toluene	~~NA~~ 1.8	~~1.8~~ NA	NA	001.1					

NA - NOT ANALYZED

Does completed corrective action protect existing beneficial uses per the Regional Board Basin Plan?

Does corrective action protect public health for current land use?

Site Management Requirements: The Toxics Management Division will place a note in the building permit application system. Building permit applications will be reviewed for underground work, excavation, and dewatering activities. Additional project costs for mitigations may be incurred as a result. Hourly fees for the Toxics Division review of plans will also apply.

Monitoring Wells Decommissioned: No Number Decommissioned: N/A Number Retained:

List Enforcement Actions and NOVs issued: NONE

List Enforcement Actions and NOVs rescinded:

IV. TECHNICAL REPORTS, CORRESPONDENCE ETC., THAT THIS CLOSURE RECOMMENDATION WAS BASED UPON

Letter to City of Berkeley Toxic Management Division from Richard Christian of Chris's Payless Plumbing regarding tank removal details. March 17, 1993

TMC Environmental Inc. "Subsurface Soil Sampling and Chemical Analysis, 1207 Tenth Street, Berkeley, California. February 8, 1993

International Geologic. Transaction Screen and Limited Subsurface Investigation, 1207 Tenth Street, Berkeley, California. March 17, 2004.

V. ADDITIONAL COMMENTS, DATA, ETC.

Include/attach the following as appropriate:

1) Site Map indicating source area (tanks/spills) locations, monitoring wells, gradient, etc.
2) Site comments worthy of notice – area of residual pollution, restrictions, etc.
3) For No Further Action, with residual soil or groundwater contamination, identify instrument(s) to manage potential health and environmental concerns.

URBAN
PLANNING
PARTNERS
INC.