

- ☒ County Clerk
- ☒ Interested Parties

**COUNTY OF LAKE  
NOTICE OF INTENT  
TO ADOPT A MITIGATED NEGATIVE DECLARATION**

**Project Title:** Airport Cannabis; Major Use Permit (UP 20-28); Initial Study (IS 20-33)

**Project Location:** 4550 George Road, Lakeport, CA

**APN No.:** 008-032-44; and associated parcels: 008-031-60, 008-032-43, and 008-031-48

**Project Description:** The applicant is requesting to allow a total of 89,620 square feet of outdoor canopy area, a 22,000 square feet of “mixed-light” canopy within a permanent greenhouse using light deprivation, and 22,000 square feet of immature plants solely used for cloning and propagation used for selling and distribution. The 238,220 square feet cultivation area will take place within a 7 feet fenced compound for screening. The applicant proposes ancillary facility including: 50,000 square feet processing facility, 24,000 square feet of greenhouse for nursery, 50,000 square feet drying facility, 200 square feet fertilizer and pesticide storage, 200 square feet equipment and tools storage shed, 200 square feet security room, and 24,000 square feet greenhouse for mixed-light canopy. The applicant is also proposing portable restrooms and permanent restroom in the processing facility, parking lots, and water tanks.

**The public review period for the respective proposed Mitigated Negative Declaration based on Initial Study IS 20-33 will begin on February 12, 2021, and end on March 20, 2021.** You are encouraged to submit written comments regarding the proposed Mitigated Negative Declaration. You may do so by submitting written comments to the Planning Division prior to the end of the review period. Copies of the application, environmental documents, and all reference documents associated with the project are available for review through the **Community Development Department, Planning Division; telephone (707) 263-2221**. Written comments may be submitted to the Planning Division or via email at [sateur.ham@lakecountycalifornia.gov](mailto:sateur.ham@lakecountycalifornia.gov).

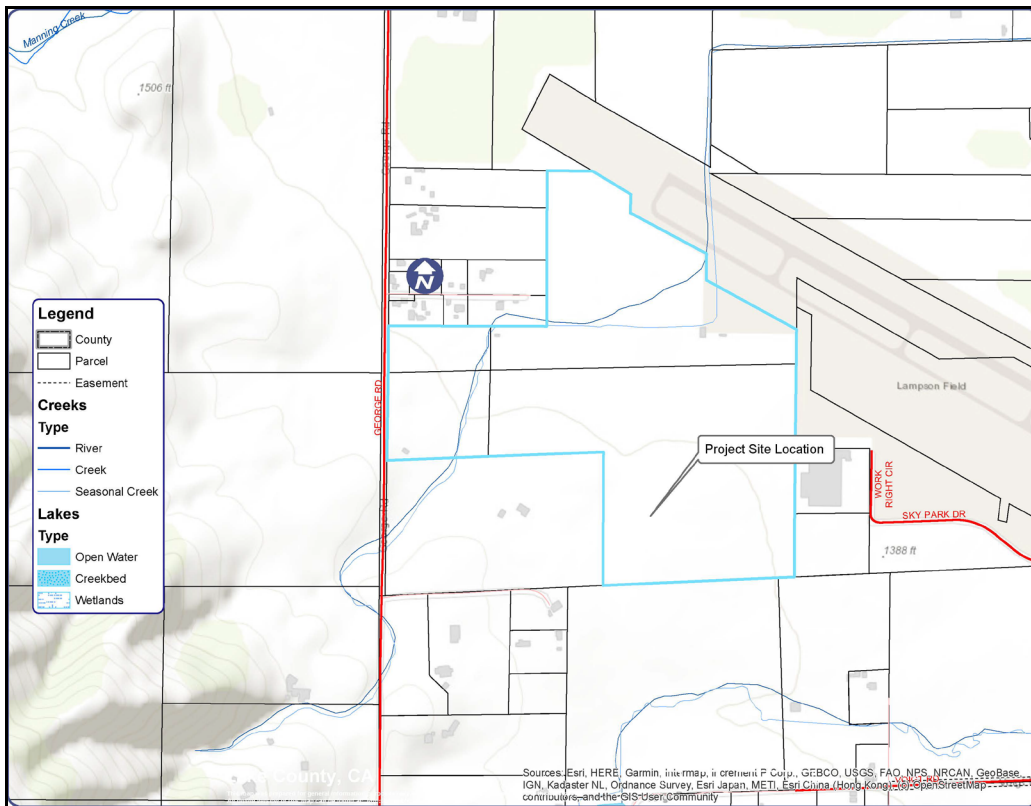

Vicinity Map of Airport Cannabis's Project