

- A: 200 Sq. Ft. Fertilizer and Pesticide Shed
- B: (2) 2,500 Gallon Water Tanks
- C: (4) 1,000 Gallon Water Tanks
- D: Existing 25' x 50' Building (Future Processing, not to be used in this phase)
- E: Existing Manufactured Home
- F: Existing 25' x 50' Greenhouse (non-cannabis use)
- G: Existing 20' x 60' Barn
- H: Existing Shed
- I: Existing Well Location

- 100' Property Line Setback
- ++++ Security Fence
- 100' Watercourse/Wetland Top of Bank Setback
- Watercourse/Wetland Top of Bank
- 6' wide Isles of Canopy (Total of 1 Acre of Canopy Area)
- 20' access driveway, graveled to 75,000 lbs, 503' in length, 0-1% slope, with a 60' x 20' hammerhead turnaround near the terminus.
- Loading Zone

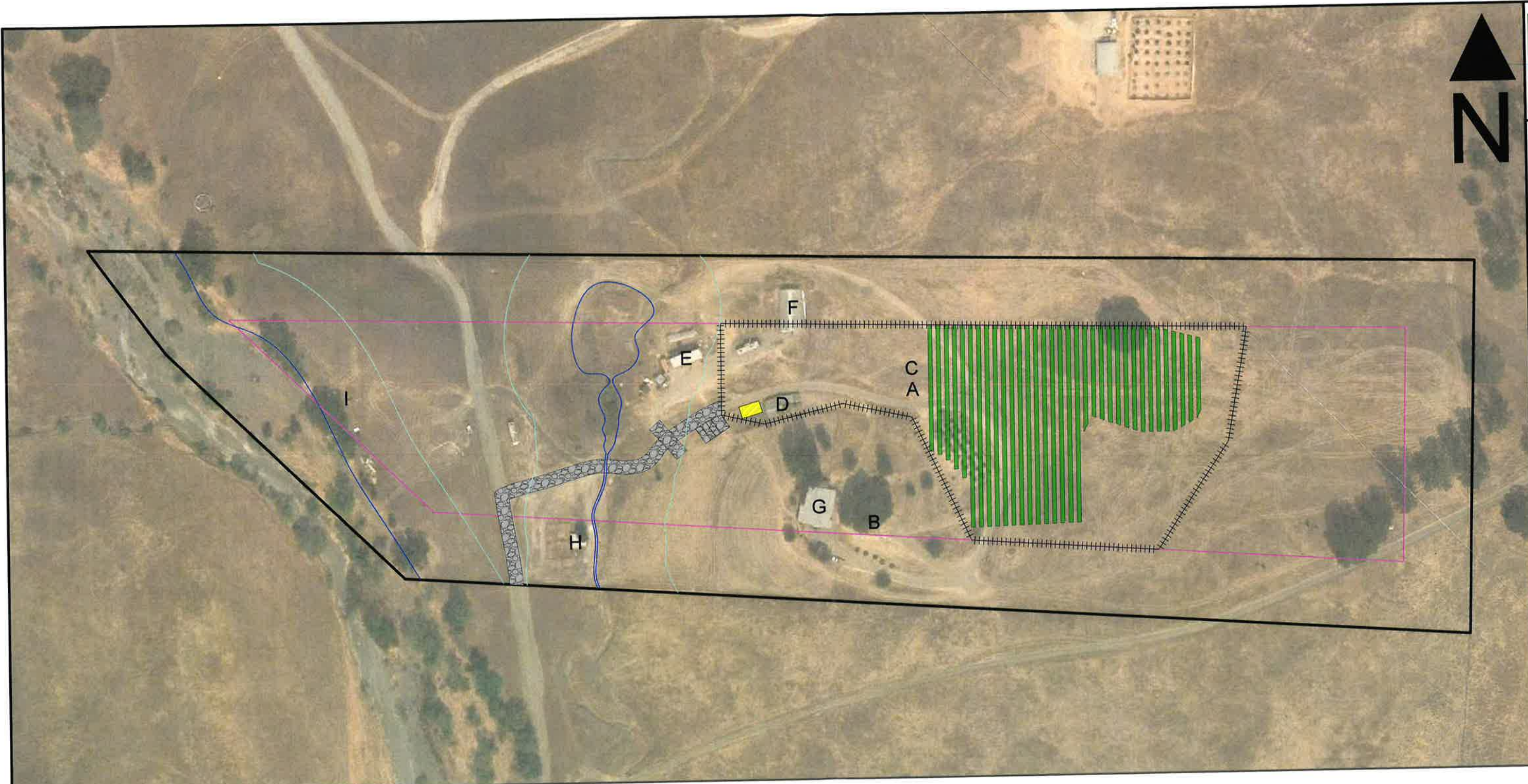

- A: 200 Sq. Ft. Fertilizer and Pesticide Shed
- B: (2) 2,500 Gallon Water Tanks
- C: (4) 1,000 Gallon Water Tanks
- D: Existing 25' x 50' Building used as a Processing Facility
- E: Existing Manufactured Home
- F: Existing 25' x 50' Greenhouse (non-cannabis use)
- G: Existing 20' x 60' Barn
- H: Existing Shed
- I: Existing Well Location

- 100' Property Line Setback
- Security Fence
- 100' Watercourse/Wetland Top of Bank Setback
- Watercourse/Wetland Top of Bank
- 6' wide Isles of Canopy (Total of 1 Acre of Canopy Area)
- 20' access driveway, graveled to 75,000 lbs, 503' in length, 0-1% slope, with a 60' x 20' hammerhead turnaround near the terminus.
- Loading Zone



- A: 200 Sq. Ft. Fertilizer and Pesticide Shed
- B: (2) 2,500 Gallon Water Tanks
- C: (4) 1,000 Gallon Water Tanks
- D: Existing 25' x 50' Building used as a Processing Facility
- E: Existing Manufactured Home
- F: Existing 25' x 50' Greenhouse (non-cannabis use)
- G: Existing 20' x 60' Barn
- H: Existing Shed
- I: Existing Well Location

- 100' Property Line Setback
- Security Fence
- 100' Watercourse/Wetland Top of Bank Setback
- Watercourse/Wetland Top of Bank
- 6' wide Isles of Canopy (Total of 1 Acre of Canopy Area)
- 20' access driveway, graveled to 75,000 lbs, 503' in length, 0-1% slope, with a 60' x 20' hammerhead turnaround near the terminus.
- Loading Zone
- Straw Wattle Location
- Existing Natural Vegetation Buffer

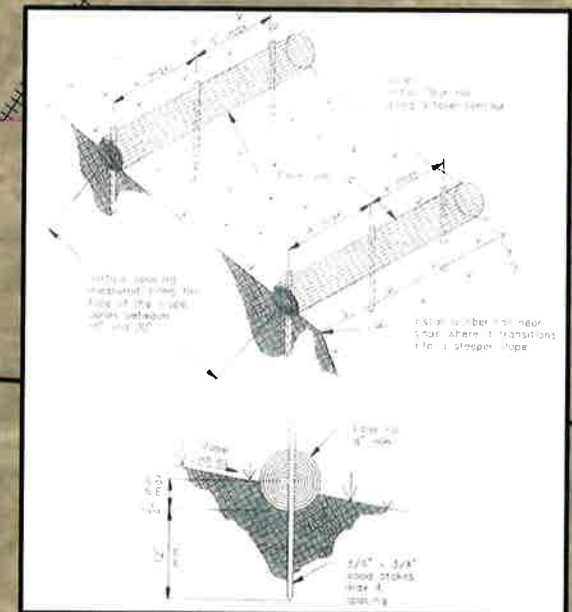

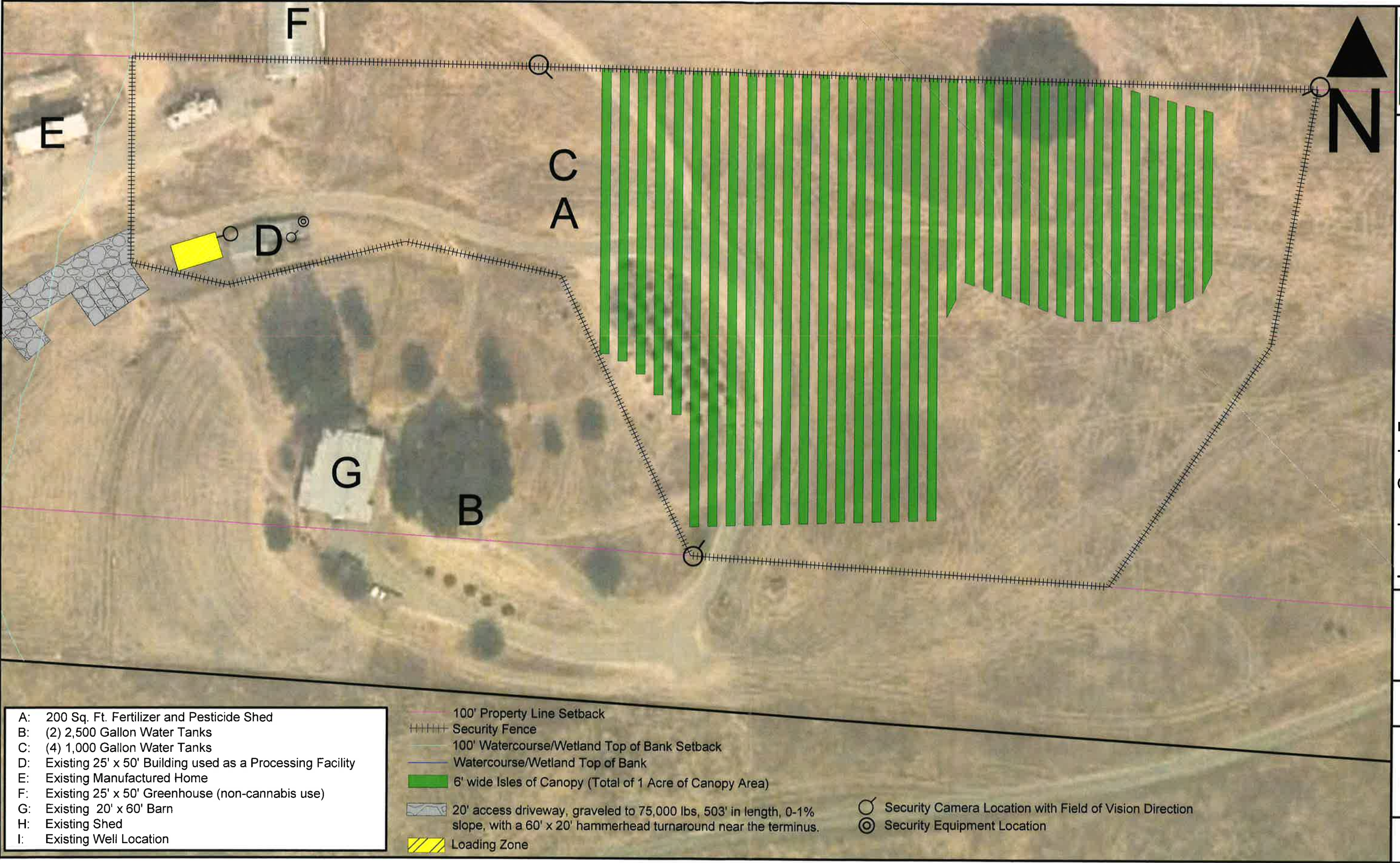

- A: 200 Sq. Ft. Fertilizer and Pesticide Shed
- B: (2) 2,500 Gallon Water Tanks
- C: (4) 1,000 Gallon Water Tanks
- D: Existing 25' x 50' Building used as a Processing Facility
- E: Existing Manufactured Home
- F: Existing 25' x 50' Greenhouse (non-cannabis use)
- G: Existing 20' x 60' Barn
- H: Existing Shed
- I: Existing Well Location

- 100' Property Line Setback
- Security Fence
- 100' Watercourse/Wetland Top of Bank Setback
- Watercourse/Wetland Top of Bank
- 6' wide Isles of Canopy (Total of 1 Acre of Canopy Area)
- 20' access driveway, graveled to 75,000 lbs, 503' in length, 0-1% slope, with a 60' x 20' hammerhead turnaround near the terminus.
- Loading Zone

- Security Camera Location with Field of Vision Direction
- Security Equipment Location



Jerusalem Grade Farm
22644 Jerusalem Grade Road
Middletown, CA 95461
APN: 136-051-04

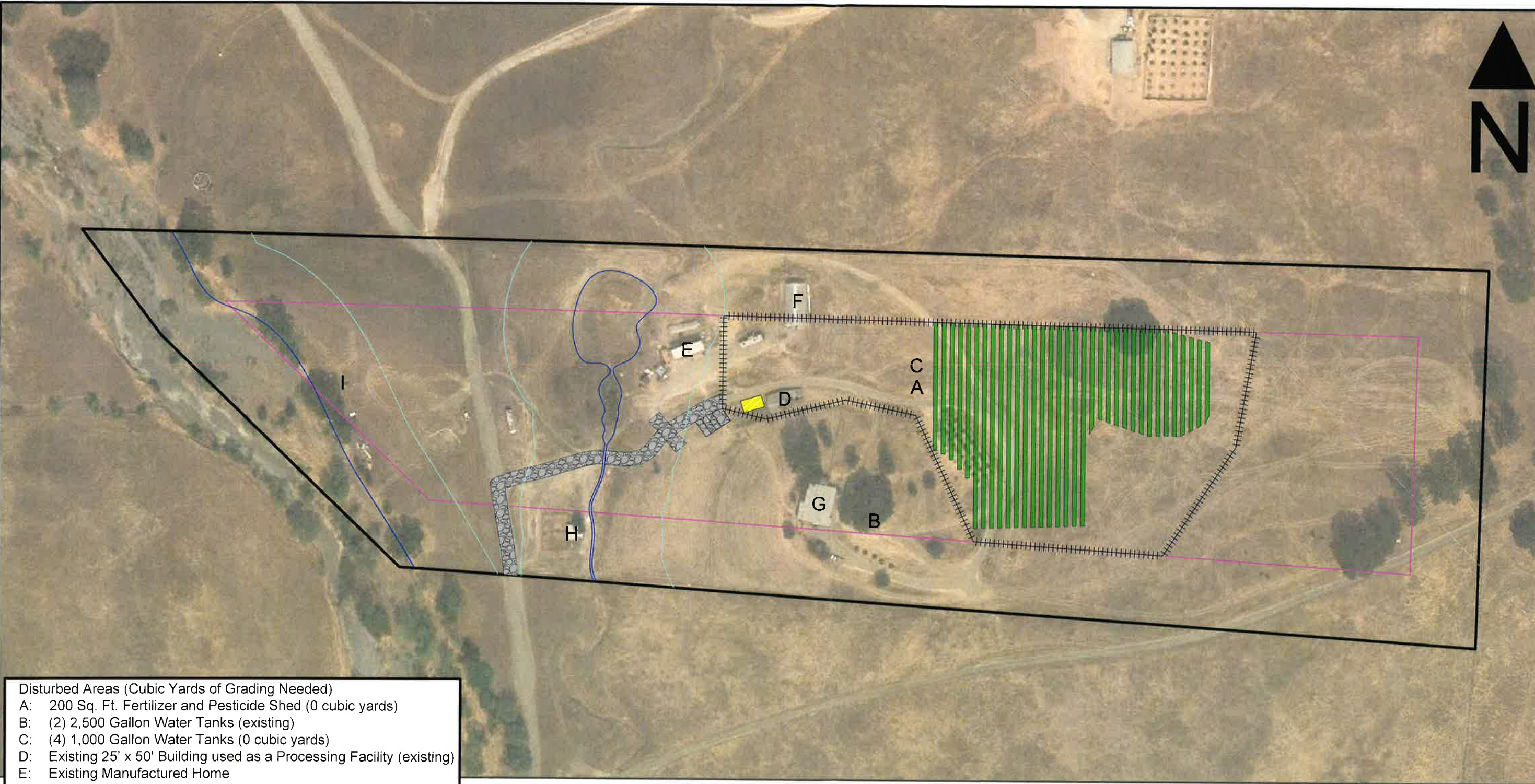

Disturbed Areas (Cubic Yards of Grading Needed)

- A: 200 Sq. Ft. Fertilizer and Pesticide Shed (0 cubic yards)
- B: (2) 2,500 Gallon Water Tanks (existing)
- C: (4) 1,000 Gallon Water Tanks (0 cubic yards)
- D: Existing 25' x 50' Building used as a Processing Facility (existing)
- E: Existing Manufactured Home
- F: Existing 25' x 50' Greenhouse (non-cannabis use)
- G: Existing 20' x 60' Barn
- H: Existing Shed
- I: Existing Well Location

All land is relatively flat. Cultivation is above ground and needs no grading. Future processing building is existing. Roadway will only require the laying of gravel on edges where not 20 feet wide. Please refer to the Management Plan for all BMPs and erosion control measures.

- 100' Property Line Setback
- Security Fence
- 100' Watercourse/Wetland Top of Bank Setback
- Watercourse/Wetland Top of Bank
- 6' wide Isles of Canopy (Total of 1 Acre of Canopy Area, 0 cubic yards of grading)
- 20' access driveway, graveled to 75,000 lbs, 503' in length, 0-1% slope, with a 60' x 20' hammerhead turnaround near the terminus. (0 cubic yards)
- Loading Zone

Scale
[100 ft]

02/02/20

Grading and
Erosion
Control Plan

Sheet 5 of 7



Jerusalem Grade Farm
22644 Jerusalem Grade Road
Middletown, CA 95461
APN: 136-051-04

02/02/20

Circulation
and Parking
Plan

Sheet 6 of 7

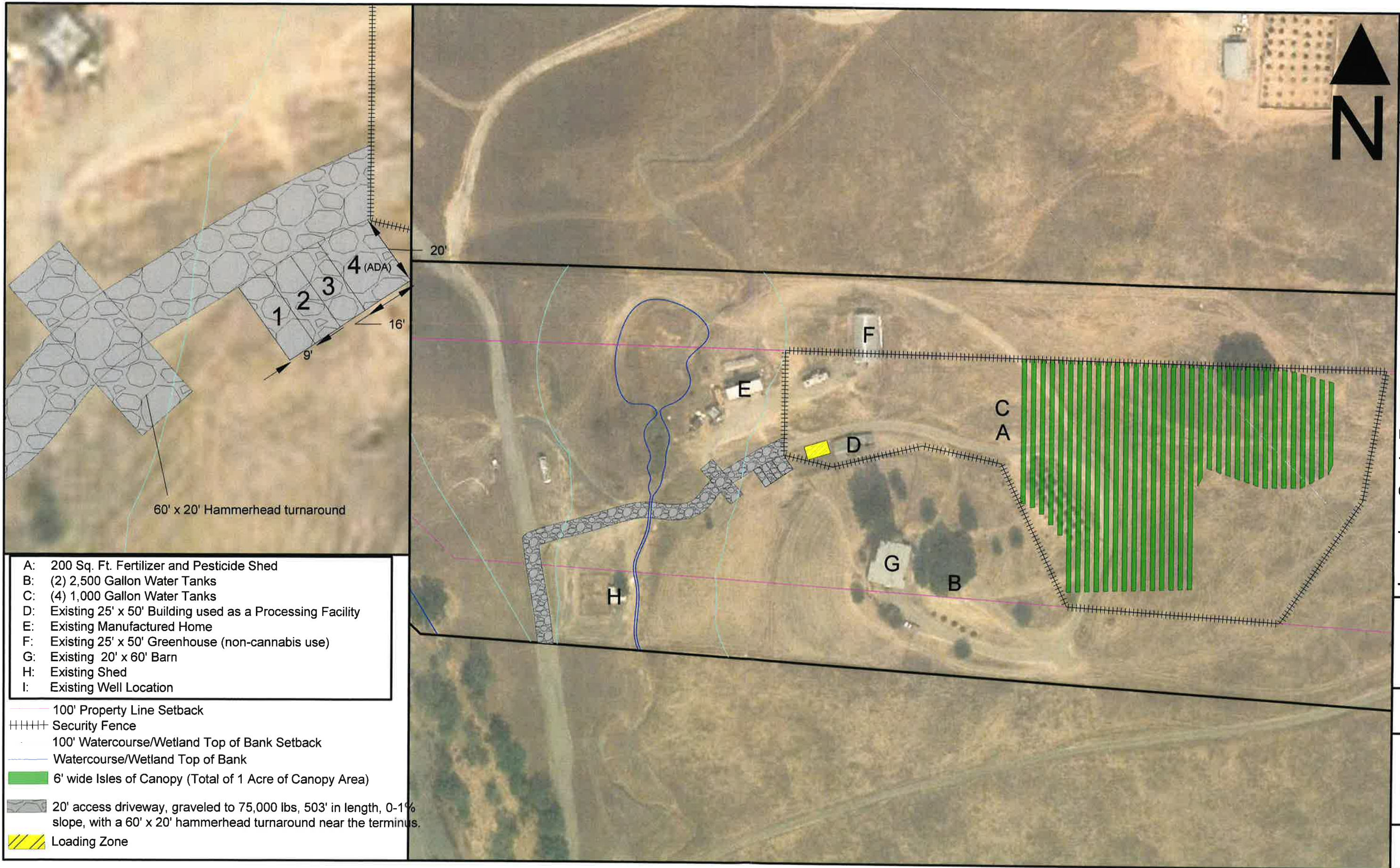

- A: 200 Sq. Ft. Fertilizer and Pesticide Shed
- B: (2) 2,500 Gallon Water Tanks
- C: (4) 1,000 Gallon Water Tanks
- D: Existing 25' x 50' Building used as a Processing Facility
- E: Existing Manufactured Home
- F: Existing 25' x 50' Greenhouse (non-cannabis use)
- G: Existing 20' x 60' Barn
- H: Existing Shed
- I: Existing Well Location

Salem Valley

Jerusalem Grade



Grade

Jerusalem Grade Farm
22644 Jerusalem Grade Road
Middletown, CA 95461
APN: 136-051-04

40' Contours

02/02/20

Topographic
Map

Sheet 7 of 7