

APPENDIX L: SERVICE LETTER RESPONSES

This page intentionally left blank.



JOHN McMAHON, SHERIFF-CORONER



March 26, 2021

Meaghan Truman, Project Manager
Environment Planning Development Solutions, Inc.
2 Park Plaza, Suite 1120
Irvine, CA. 92614

Sent Via Email: Mtruman@epdsolutions.com

Project Manager Truman,

Enclosed please find responses to your questions related to the proposed development, Bloomington Business Park Specific Plan Project. If you have any additional questions or need further clarification, please contact me and I will provide assistance, if possible.

1. Is it correct that the Fontana Patrol Station provides first-response service to the project area? **Yes, this is correct.** *Would any additional police stations serve the project?* **No.** *Please provide the applicable Sheriff's station numbers and/or names as well as the respective addresses.*

Fontana Sheriff's Station
17780 Arrow Blvd.
Fontana CA., 92335
Business: 909-356-6767
Dispatch: 909-829-7311
fontana@sbcasd.org

2. What staffing levels by type (e.g., Captains, Lieutenants, officers, and unsworn personnel) are currently maintained for the Sheriff's station(s) included in your response to question one? **The Fontana Sheriff's station currently staffs one captain, one lieutenant, six sergeants, four detectives and 26 deputy sheriffs.**

3. What is the current officer-to-citizen ratio? **The current ratio is 1 deputy for every 3,097 residents or .32 deputies per 1000 residents in the Fontana coverage area.**

4. What, if any, is the department-desired officer-to-citizen ratio? Does the current officer-to-citizen ratio meet the desired service ratio standard of the San Bernardino County Sheriff's Department? **There is no specific deputy-to-citizen ratio mandated by the Department. Each area is examined individually for appropriate staffing levels based on a host of criteria.**

5. Is the Project located within a specific reporting district or patrol route? **Yes.** *If applicable, what is the reporting district's or patrol route's boundaries?* **Please see "Attachment A", a map outlining the patrol area for this specific project.** *Please provide crime statistics for the year 2019 and 2020, as available, for any applicable reporting district or patrol route as well as Countywide crime statistics.* **The Department does not keep crime statistics for a specific patrol reporting district. I have included a link to access the Sheriff's Department crime statistics for the last ten years as a comparison. The 2020 calendar year statistics have**

yet to be posted. This link contains the 2019 numbers for all stations including Fontana.
<https://wp.sbcounty.gov/sheriff/annual-reports/>

6. *What is the average response time (for emergency and non-emergency calls) in the project's reporting district/patrol route and Countywide?* **The Department breaks down Calls For Service (CFS) by priority. E=Emergency then followed by a numerical priority of 1 through 4. Beat 2 and Reporting District FN501, encompasses your project area. The 2019 calendar year response times for FN501 in minutes and seconds are E= 05:21, 1= 15:05, 2= 22:34, 3= 22:56, 4= 24:28. Does each response time meet the desired performance standards? Yes.**

7. *What is the current police protection service demand within the project area?* **Reporting District FN501 received 2,476 CFS in calendar year 2019, and 2,231 CFS in calendar year 2020.**

8. *Do standard criteria exist for evaluating acceptable police protection service levels, and for assessing the significance of impacts to service levels imposed by implementation of the project?* **No.**

9. *What is considered an adequate level of service?* **Our current response and performance are at the acceptable level.**

10. *Would the project result in the need for expansion of existing or construction of new police stations?* **This question cannot be answered without an analysis of data after the construction and completion of the project. The analysis of the CFS would be examined for an increase or fluctuation of CFS or increased traffic problems and concerns. An increase of CFS or workload may necessitate additional deputy staffing to meet the increased needs.**

11. *Please provide any recommendations or special concerns that may assist us in avoiding or reducing the occurrence of potential impacts to police services associated with the project.* **Currently, there are no special concerns.**

Respectfully,

Lieutenant Jeff Simonton

Attachment A

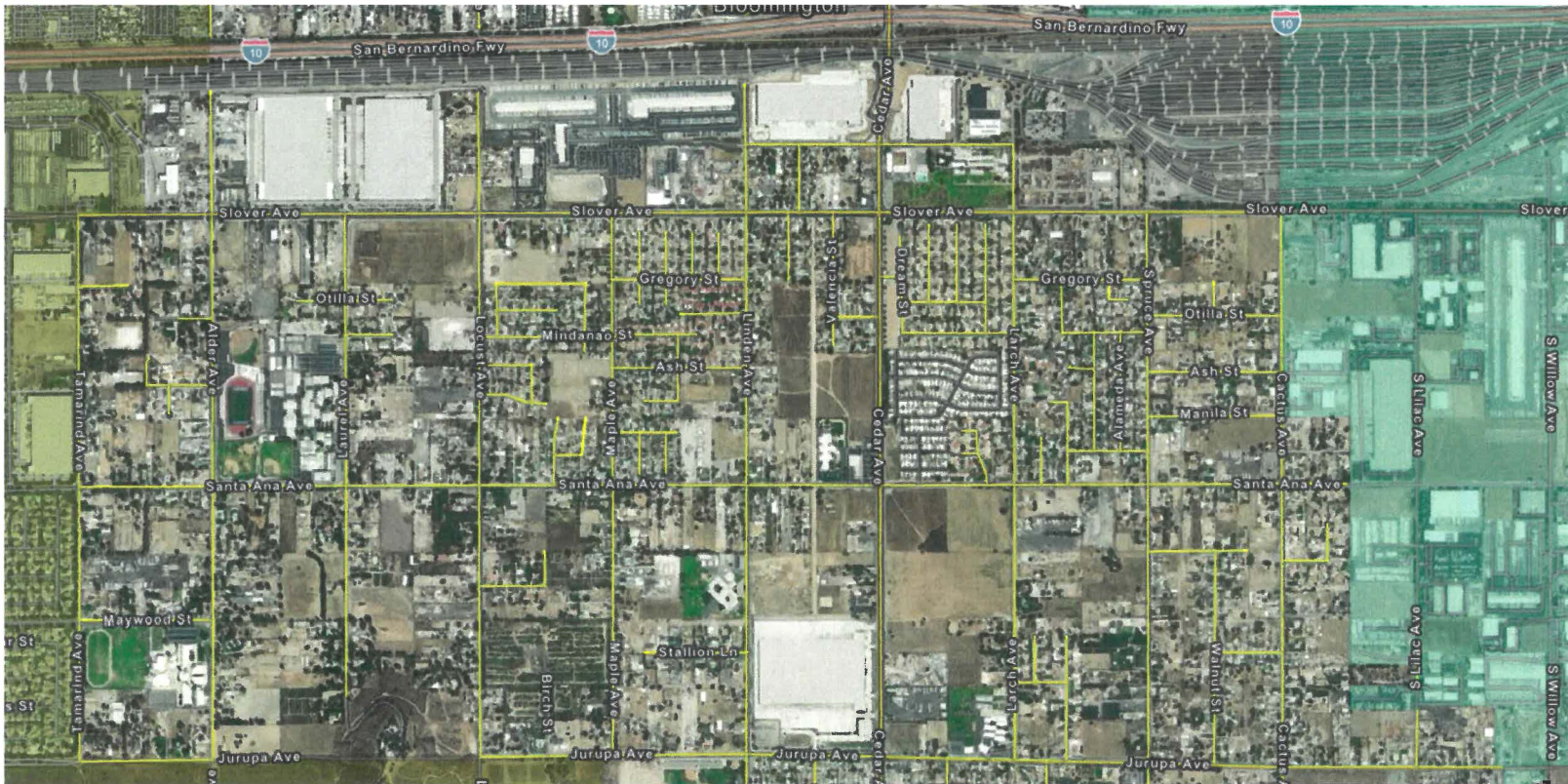

This attached map is a portion of the BEAT 2 patrol area for the Fontana Sheriff's Station. This covers the approximate area for Reporting District FN501 within the Beat 2 boundary. The boundary areas are shown by the yellow colored streets. The light blue area to the east and amber colored area to the west are city jurisdictional areas for Fontana and Rialto.

Attachment A

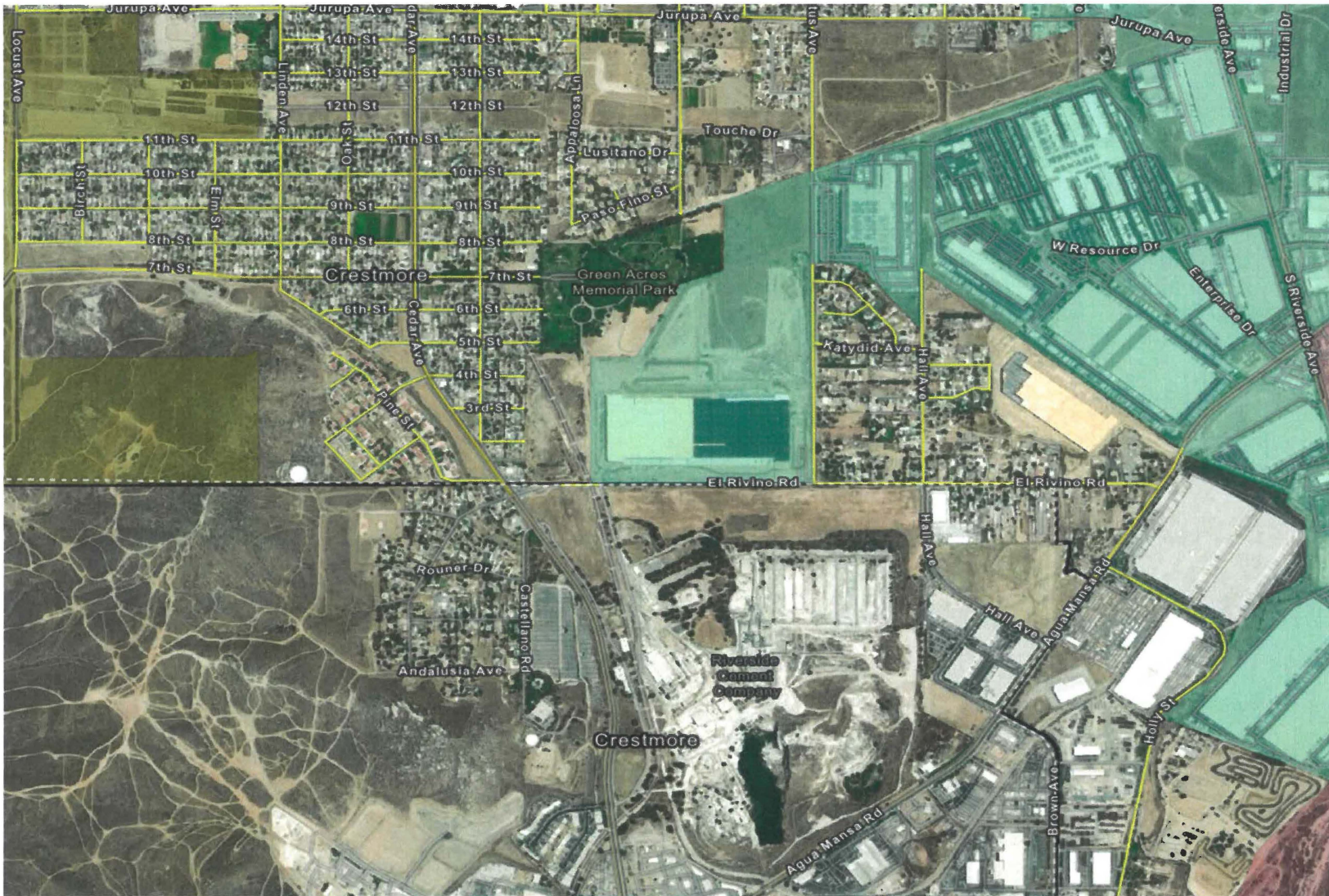

This attached map is the southernmost portion of the BEAT 2 patrol area for the Fontana Sheriff's Station. This covers the approximate area for Reporting District FN502 within the Beat 2 boundary south of RD FN501.