

- A: 1 Acre Outdoor Canopy Area
- B: 200 Sq. Ft. Shed for Fertilizer/Pesticide Storage or Drying
- C: (4) 2,500 Gallon Water Tank (One being Steel or Fiberglass)
- D: Existing Residence
- E: Existing Well Location
- 100' Property Line Setback
- 100' Watercourse Top of Bank Setback
- Watercourse Top of Bank
- ++ Security Fence
- 20' private access driveway, graveled to 75,000 lbs load capacity, 275' in length, 0-1% slope.
- Loading Zone

RECEIVED
JAN 28 2020
LAKE COUNTY COMMUNITY
DEVELOPMENT



Ancient Lake Farms
23203, 23155, 23107, and 23095 Jerusalem Grade
Middletown, California 95457
APNs: 013-015-44, 46, 47, and 48

Scale
100 ft.

1/26/20

Proposed
and Existing
Conditions

Sheet 1 of 7

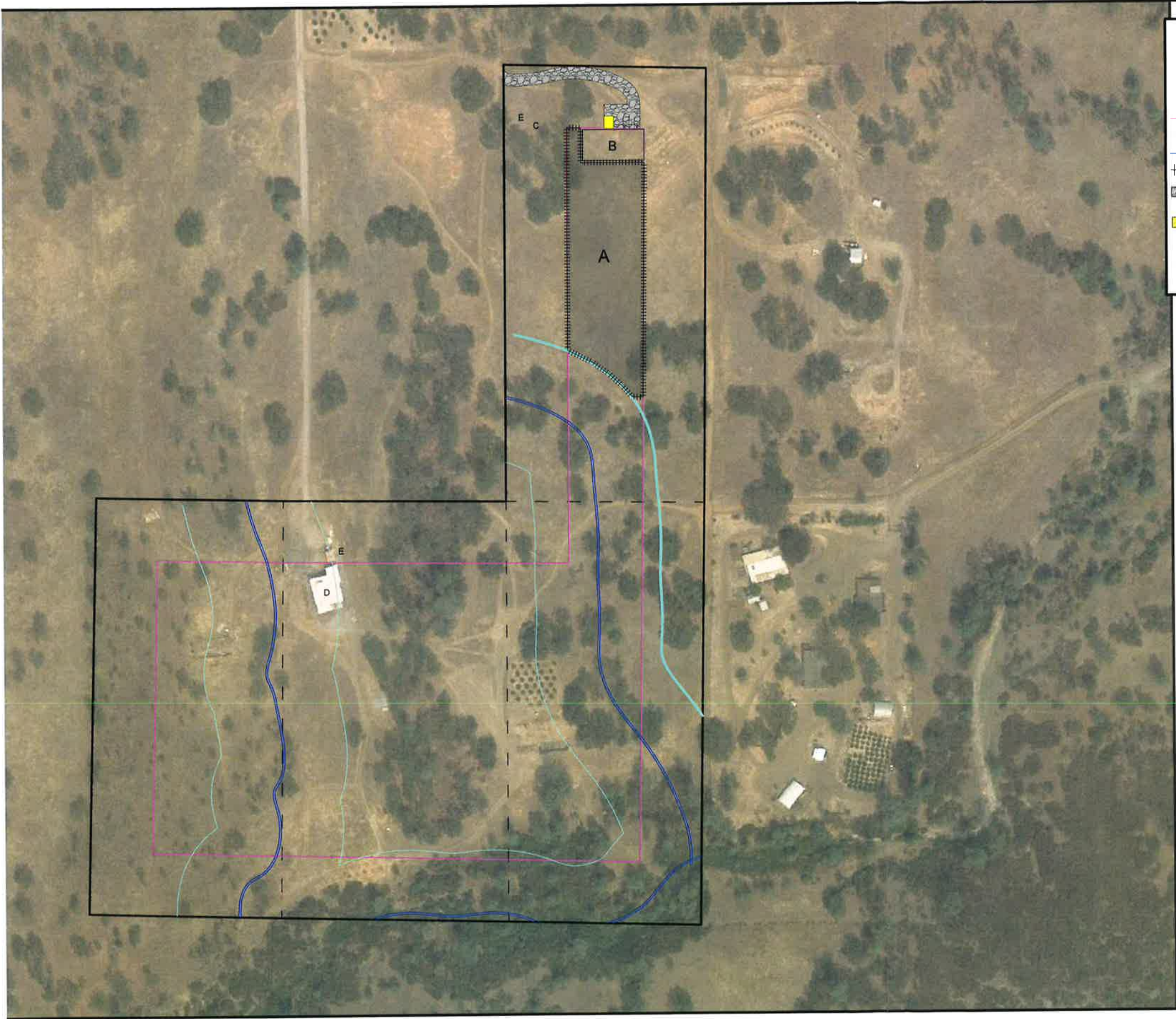

- A: 1 Acre Outdoor Canopy Area
 - B: 50' x 100' Processing Facility
 - C: (4) 2,500 Gallon Water Tank (One being Steel or Fiberglass)
 - D: Existing Residence
 - E: Existing Well Location
 - 100' Property Line Setback
 - 100' Watercourse Top of Bank Setback
 - Watercourse Top of Bank
 - Security Fence
 - 20' private access driveway, graveled to 75,000 lbs load capacity, 275' in length, 0-1% slope.
 - Loading Zone
- Phase 2 is the same canopy area footprint with a processing facility added. This will be implemented once Jerusalem Grade and the bridge meet all SRA Requirements allowing building permits to be submitted and finalized.

RECEIVED
JAN 21 2020
LAKE COUNTY COMMUNITY
DEVELOPMENT DEPT



Ancient Lake Farms
23203, 23155, 23107, and 23095 Jerusalem Grade
Middletown, California 95457
APNs: 013-015-44, 46, 47, and 48

Scale
100 ft.

1/26/20

Proposed
and Existing
Conditions
(Phase 2)

Sheet 2 of 7

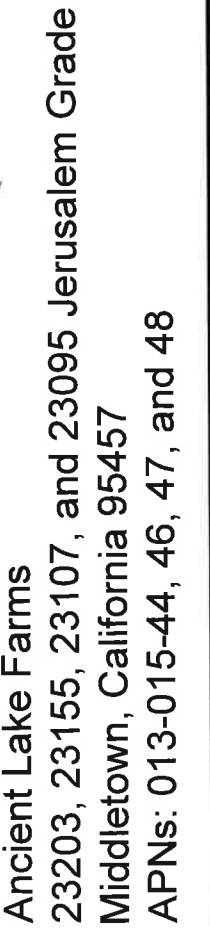



1/26/20

Sediment and Erosion Control Plan

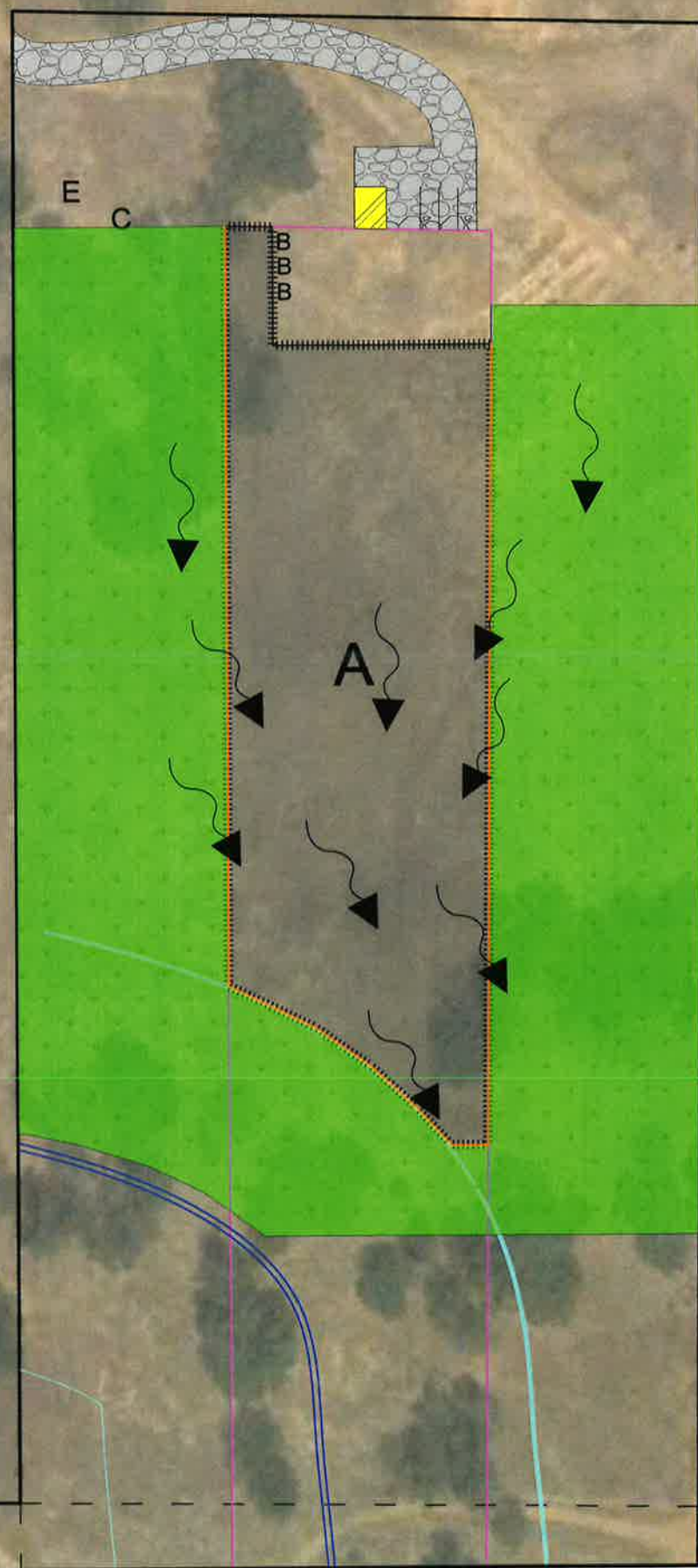
Sheet 3 of 7



- A: 1 Acre Canopy Area
B: 200 Sq. Ft. Shed for Fertilizer/Pesticide Storage or Drying
C: (4) 2,500 Gallon Water Tank (One being Steel or Fiberglass)
D: Existing Residence
E: Existing Well Location
— 100' Property Line Setback
— 100' Watercourse Top of Bank Setback
— Watercourse Top of Bank
++ Security Fence
 20' private access driveway, graveled to 75,000 lbs load capacity, 175' in length, 0-1% slope.
 Loading Zone
 Natural Existing Vegetation Buffer
— Straw Wattle Location

RECEIVED

JAN 28 1960

LAKE COUNTY COMMUNITY
DEVELOPMENT DEPT

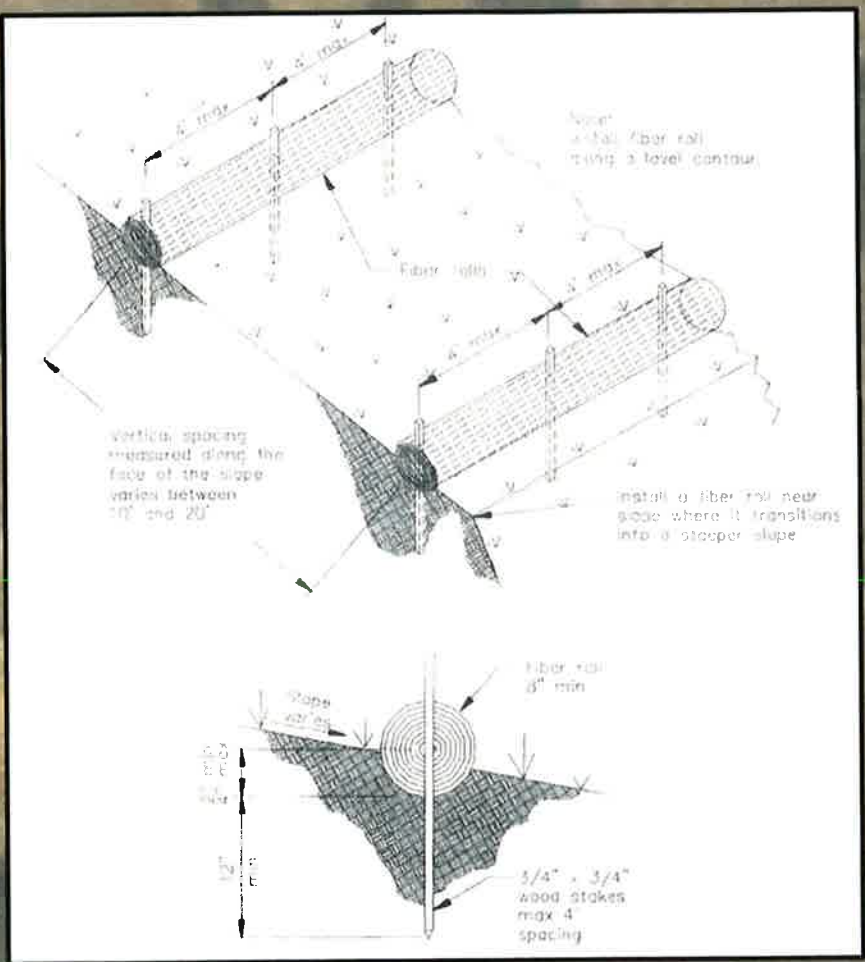



- A: 1 Acre Outdoor Canopy Area
B: 200 Sq. Ft. Shed for Fertilizer/Pesticide Storage or Drying [In smaller window B is 50' x 100' Processing facility]
C: (4) 2,500 Gallon Water Tank (One being Steel or Fiberglass)
D: Existing Residence
E: Existing Well Location
100' Property Line Setback
100' Watercourse Top of Bank Setback
Watercourse Top of Bank
Security Fence
20' private access driveway, graveled to 75,000 lbs load capacity, 275' in length, 0-1% slope.
Loading Zone
Security Camera Location with Field of Vision Direction
Security Equipment Location

When the Processing Facility is Built:

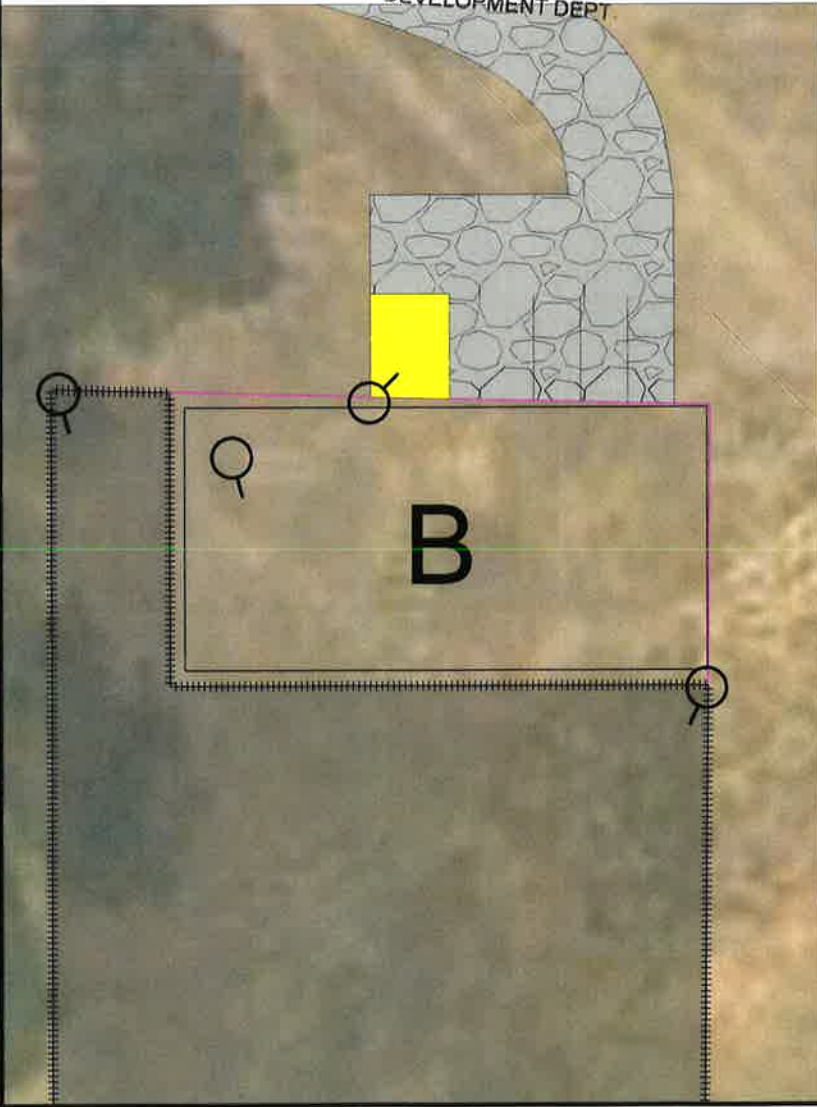

Ancient Lake Farms
23203, 23155, 23107, and 23095 Jerusalem Grade
Middletown, California 95457
APNs: 013-015-44, 46, 47, and 48

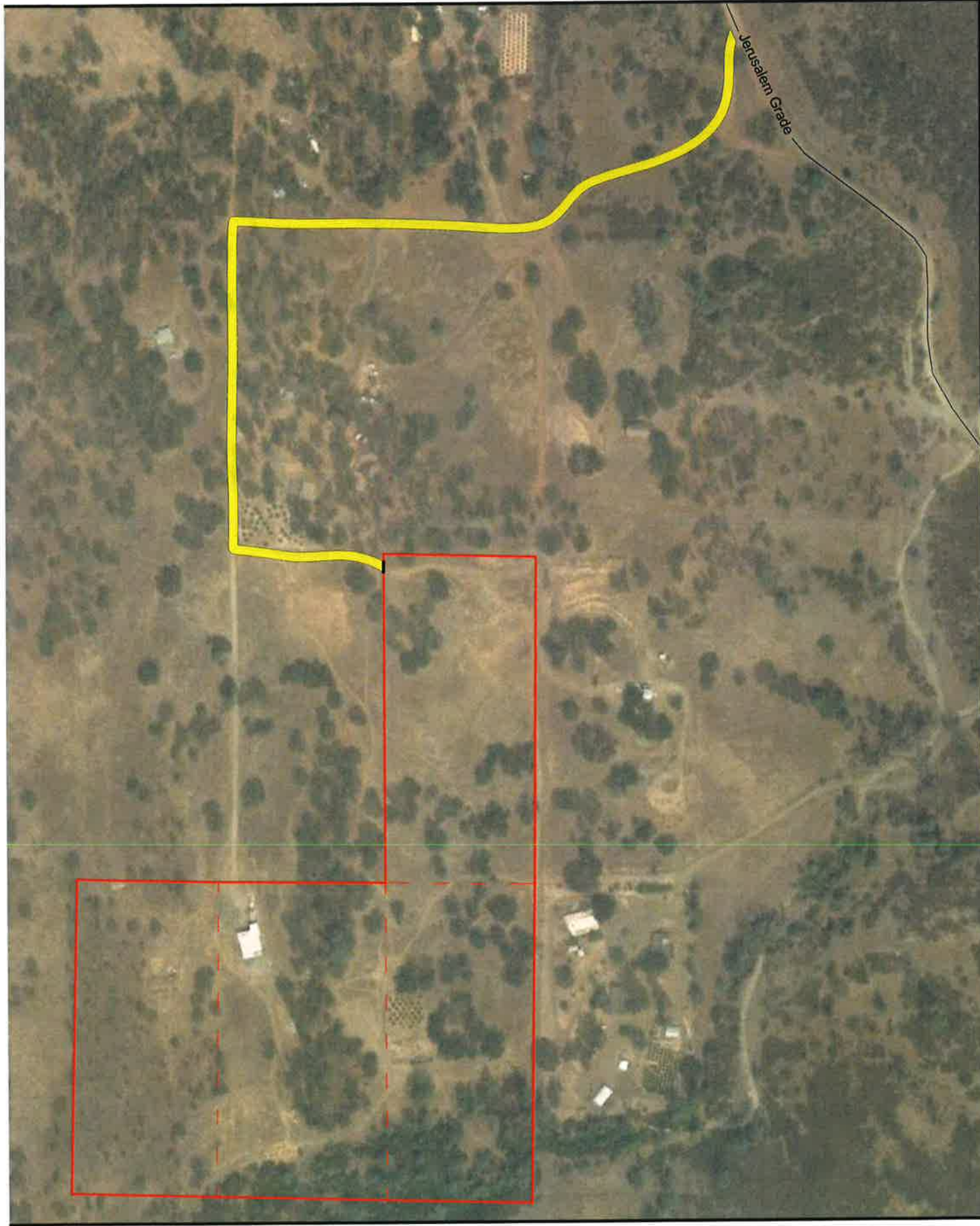

- A: 1 Acre Outdoor Canopy Area
- B: 200 Sq. Ft. Shed for Fertilizer/Pesticide Storage or Drying
- C: (4) 2,500 Gallon Water Tank (One being Steel or Fiberglass)
- D: Existing Residence
- E: Existing Well Location
- 100' Property Line Setback
- 100' Watercourse Top of Bank Setback
- Watercourse Top of Bank
- +++ Security Fence
- 20' private access driveway, graveled to 75,000 lbs load capacity, 275' in length, 0-1% slope.
- Yellow square: Loading Zone
- Yellow line: Roadway from Jerusalem Grade



RECEIVED

JAN 10 2020

LAKE COUNTY COMMUNITY DEVELOPMENT DEPT.

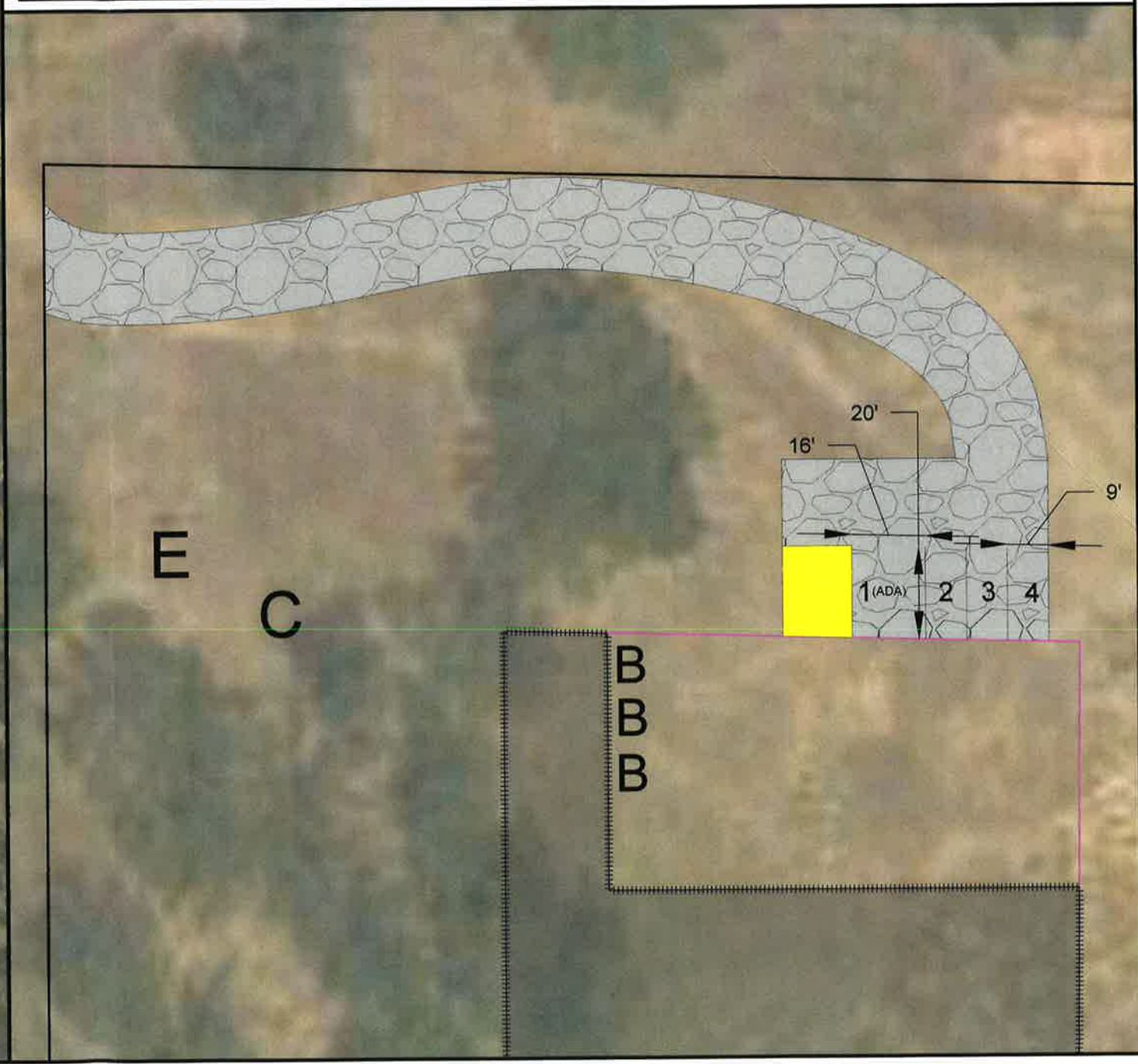

Ancient Lake Farms
23203, 23155, 23107, and 23095 Jerusalem Grade
Middletown, California 95457
APNs: 013-015-44, 46, 47, and 48

1/26/20

Circulation and Parking Plan

Sheet 6 of 7

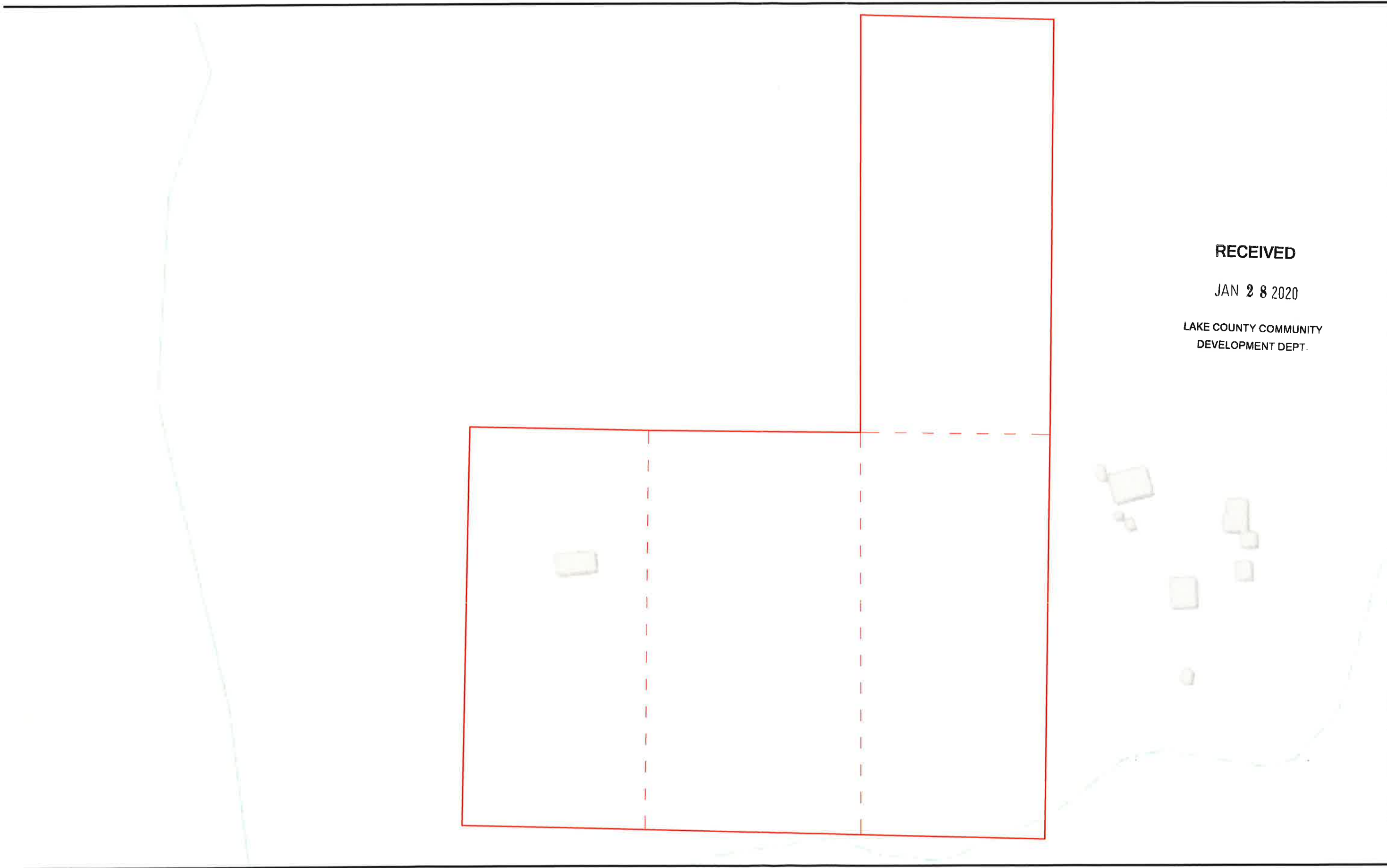

RECEIVED
JAN 28 2020
LAKE COUNTY COMMUNITY
DEVELOPMENT DEPT.



Ancient Lake Farms
23203, 23155, 23107, and 23095 Jerusalem Grade
Middletown, California 95457
APNs: 013-015-44, 46, 47, and 48

40' Contours

1/26/20

Topographic
Map

Sheet 7 of 7