

2020100022

## NOTICE OF EXEMPTION

TO: ☒ Office of Planning and Research  
1400 Tenth Street, Room 121  
Sacramento, California 95814

FROM: **Lead Agency:** ADD APPLICANT  
Earlimart Public Utility District  
P.O. Box 10148  
Earlimart, CA 93219-0148  
559-732-7938

☒ County Clerk, County of Tulare  
Courthouse, County Civic Center  
Visalia, California 93291

**Project Title:**

Replacement Well and Project Improvements

**Project Location - Specific:** Sections 33 and 34, Township 23 South, Range 25 East, MDB&M. Specific location is to be determined.

**Project Location - City:** Unincorporated community of Earlimart

**Project Location - County:** Tulare

**Description of Nature, Purpose and Beneficiaries of Project:** The Project consists of the preparation of a Preliminary Engineering Report to evaluate alternate solutions to meet Title 22 water system and quality requirements. The Project includes completion of a test well, CEQA/NEPA documents and procedures, preparation of construction level Plans and Specifications and completion of construction funding applications and support documents.

**Name of Public Agency Approving Project:** Earlimart Public Utility District

**Name of Person or Agency Carrying Out Project:** Earlimart Public Utility District

**Exempt Status: (Check One)**

- ☐ Ministerial (Sec. 21080(b)(1); 15268)  
☐ Declare Emergency (Sec. 21080(b)(3); 15269(a))  
☐ Emergency Project (Sec. 21080(b)(4); 15269(b)(c))  
☒ Categorical Exemption (*State type and section number*) CCR Section 15306, Class 6 "Information Collection."  
☐ Statutory Exemptions. (*State code number*)

FILED  
TULARE COUNTY

JAN 25 2019

ROLAND P. HILL  
ASSESSOR/CLERK RECORDER  
BY:

**Reasons why project is exempt:**

The Project consists of a planning study including information collection and evaluation.

**Lead Agency Contact Person**

**Area Code**

**Telephone**

**Extension**

Dennis R. Keller, R.C.E., District Consulting Engineer      559      732-7938

**If filed by applicant:**

1. Attach certified document of exemption finding.
2. Has a notice of exemption been filed by the public agency approving the project?  
Yes \_\_\_\_\_ No X

Signature: Dennis R. Keller

Date: 19 March 2018

Title: District Consulting Engineer

☒ Signed by Lead Agency

Date Received for filing at OPR: \_\_\_\_\_

☒ Signed by Applicant

Governor's Office of Planning & Research

Oct 01 2020

STATE CLEARINGHOUSE

**DISCLAIMER**

THIS MAP WAS PREPARED FOR LOCAL  
PROPERTY ASSESSMENT PURPOSES ONLY  
AND THE PARCELS SHOWN HEREON MAY  
NOT COMPLY WITH STATE AND LOCAL  
SUBDIVISION ORDINANCES, AND NO  
LIABILITY IS ASSUMED FOR THE USE  
OF THE INFORMATION SHOWN HEREON.

POR. NW1/4 SEC.34, T.23S., R.25E., M.D.B.&M.

Tax Area Code 318-38  
075-003

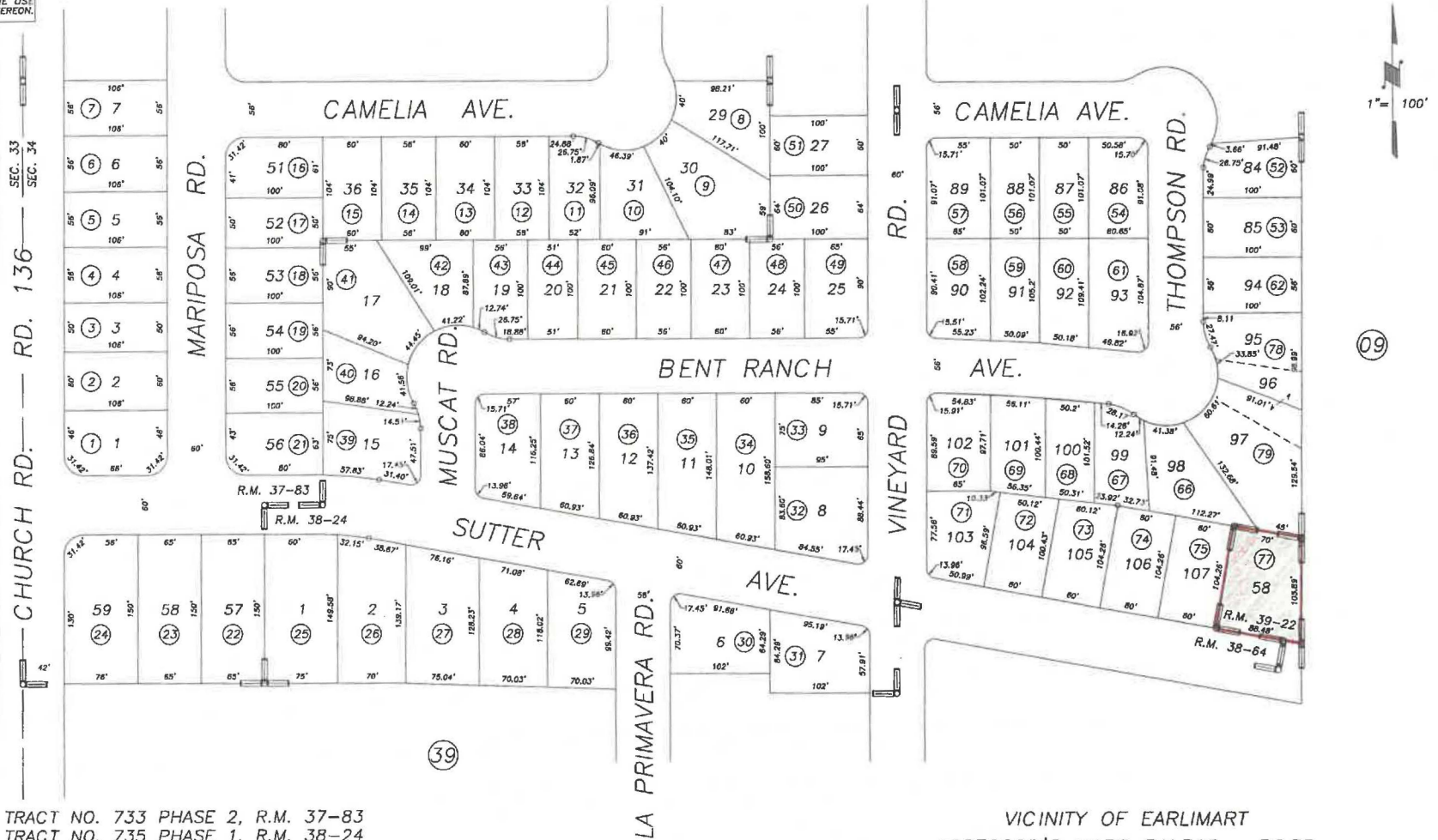

POR. TRACT NO. 733 PHASE 2, R.M. 37-83  
POR. TRACT NO. 735 PHASE 1, R.M. 38-24  
POR. TRACT NO. 735 PHASE 2, R.M. 38-64  
POR. TRACT NO. 743, R.M. 39-22

VICINITY OF EARLIMART  
ASSESSOR'S MAPS BK.318 , PG.38  
COUNTY OF TULARE, CALIFORNIA, U.S.A.

NOTE: Assessor's Parcel Numbers Shown in Circles (1) (123)  
Assessor's Block Numbers Shown in Ellipses

2002-0015235	06/23/2009	LLB
REVISION	DATE	TECH



# Untitled Map

Write a description for your map.

J22

