



APPENDIX L

AB 52 CONSULTATION CORRESPONDENCE



This page intentionally left blank



NATIVE AMERICAN HERITAGE COMMISSION

August 24, 2020

Jeff Zwack
City of Cypress

Via Email to: CityPlanner@cypressca.org

CHAIRPERSON
Laura Miranda
Luiseño

VICE CHAIRPERSON
Reginald Pagaling
Chumash

SECRETARY
Merri Lopez-Keifer
Luiseño

PARLIAMENTARIAN
Russell Attebery
Karuk

COMMISSIONER
Marshall McKay
Wintun

COMMISSIONER
William Mungary
Paiute/White Mountain
Apache

COMMISSIONER
Julie Tumamait-Stenslie
Chumash

COMMISSIONER
[Vacant]

COMMISSIONER
[Vacant]

EXECUTIVE SECRETARY
Christina Snider
Pomo

NAHC HEADQUARTERS
1550 Harbor Boulevard
Suite 100
West Sacramento,
California 95691
(916) 373-3710
nahc@nahc.ca.gov
NAHC.ca.gov

Re: Native American Tribal Consultation, Pursuant to the Assembly Bill 52 (AB 52), Amendments to the California Environmental Quality Act (CEQA) (Chapter 532, Statutes of 2014), Public Resources Code Sections 5097.94 (m), 21073, 21074, 21080.3.1, 21080.3.2, 21082.3, 21083.09, 21084.2 and 21084.3, Cypress Town Center Project, Orange County

Dear Mr. Zwack:

Pursuant to Public Resources Code section 21080.3.1 (c), attached is a consultation list of tribes that are traditionally and culturally affiliated with the geographic area of the above-listed project. Please note that the intent of the AB 52 amendments to CEQA is to avoid and/or mitigate impacts to tribal cultural resources, (Pub. Resources Code §21084.3 (a)) ("Public agencies shall, when feasible, avoid damaging effects to any tribal cultural resource.")

Public Resources Code sections 21080.3.1 and 21084.3(c) require CEQA lead agencies to consult with California Native American tribes that have requested notice from such agencies of proposed projects in the geographic area that are traditionally and culturally affiliated with the tribes on projects for which a Notice of Preparation or Notice of Negative Declaration or Mitigated Negative Declaration has been filed on or after July 1, 2015. Specifically, Public Resources Code section 21080.3.1 (d) provides:

Within 14 days of determining that an application for a project is complete or a decision by a public agency to undertake a project, the lead agency shall provide formal notification to the designated contact of, or a tribal representative of, traditionally and culturally affiliated California Native American tribes that have requested notice, which shall be accomplished by means of at least one written notification that includes a brief description of the proposed project and its location, the lead agency contact information, and a notification that the California Native American tribe has 30 days to request consultation pursuant to this section.

The AB 52 amendments to CEQA law does not preclude initiating consultation with the tribes that are culturally and traditionally affiliated within your jurisdiction prior to receiving requests for notification of projects in the tribe's areas of traditional and cultural affiliation. The Native American Heritage Commission (NAHC) recommends, but does not require, early consultation as a best practice to ensure that lead agencies receive sufficient information about cultural resources in a project area to avoid damaging effects to tribal cultural resources.

The NAHC also recommends, but does not require that agencies should also include with their notification letters, information regarding any cultural resources assessment that has been completed on the area of potential effect (APE), such as:

1. The results of any record search that may have been conducted at an Information Center of the California Historical Resources Information System (CHRIS), including, but not limited to:

- A listing of any and all known cultural resources that have already been recorded on or adjacent to the APE, such as known archaeological sites;
- Copies of any and all cultural resource records and study reports that may have been provided by the Information Center as part of the records search response;
- Whether the records search indicates a low, moderate, or high probability that unrecorded cultural resources are located in the APE; and
- If a survey is recommended by the Information Center to determine whether previously unrecorded cultural resources are present.

2. The results of any archaeological inventory survey that was conducted, including:

- Any report that may contain site forms, site significance, and suggested mitigation measures.

All information regarding site locations, Native American human remains, and associated funerary objects should be in a separate confidential addendum, and not be made available for public disclosure in accordance with Government Code section 6254.10.

3. The result of any Sacred Lands File (SLF) check conducted through the Native American Heritage Commission was negative.

4. Any ethnographic studies conducted for any area including all or part of the APE; and

5. Any geotechnical reports regarding all or part of the APE.

Lead agencies should be aware that records maintained by the NAHC and CHRIS are not exhaustive and a negative response to these searches does not preclude the existence of a tribal cultural resource. A tribe may be the only source of information regarding the existence of a tribal cultural resource.

This information will aid tribes in determining whether to request formal consultation. In the event that they do, having the information beforehand will help to facilitate the consultation process.

If you receive notification of change of addresses and phone numbers from tribes, please notify the NAHC. With your assistance, we can assure that our consultation list remains current.

If you have any questions, please contact me at my email address: Andrew.Green@nahc.ca.gov.

Sincerely,



Andrew Green
Cultural Resources Analyst

Attachment

**Native American Heritage Commission
Tribal Consultation List
Orange County
8/24/2020**

***Campo Band of Diegueno
Mission Indians***

Ralph Goff, Chairperson
36190 Church Road, Suite 1 Diegueno
Campo, CA, 91906
Phone: (619) 478 - 9046
Fax: (619) 478-5818
rgoff@campo-nsn.gov

***Gabrielino Tongva Indians of
California Tribal Council***

Robert Dorame, Chairperson
P.O. Box 490 Gabrielino
Bellflower, CA, 90707
Phone: (562) 761 - 6417
Fax: (562) 761-6417
gtongva@gmail.com

***Ewiiapaayp Band of Kumeyaay
Indians***

Michael Garcia, Vice Chairperson
4054 Willows Road Diegueno
Alpine, CA, 91901
Phone: (619) 445 - 6315
Fax: (619) 445-9126
michaelg@leaningrock.net

Gabrielino-Tongva Tribe

Charles Alvarez,
23454 Vanowen Street Gabrielino
West Hills, CA, 91307
Phone: (310) 403 - 6048
roadkingcharles@aol.com

***Ewiiapaayp Band of Kumeyaay
Indians***

Robert Pinto, Chairperson
4054 Willows Road Diegueno
Alpine, CA, 91901
Phone: (619) 445 - 6315
Fax: (619) 445-9126
wmicklin@leaningrock.net

***Juaneno Band of Mission
Indians Acjachemen Nation -
Belardes***

Matias Belardes, Chairperson
32161 Avenida Los Amigos Juaneno
San Juan Capistrano, CA, 92675
Phone: (949) 293 - 8522
kaamalam@gmail.com

***Gabrieleno Band of Mission
Indians - Kizh Nation***

Andrew Salas, Chairperson
P.O. Box 393 Gabrieleno
Covina, CA, 91723
Phone: (626) 926 - 4131
admin@gabrielenoindians.org

***La Posta Band of Diegueno
Mission Indians***

Javaughn Miller, Tribal
Administrator
8 Crestwood Road Diegueno
Boulevard, CA, 91905
Phone: (619) 478 - 2113
Fax: (619) 478-2125
jmiller@LPtribe.net

***Gabrieleno/Tongva San Gabriel
Band of Mission Indians***

Anthony Morales, Chairperson
P.O. Box 693 Gabrieleno
San Gabriel, CA, 91778
Phone: (626) 483 - 3564
Fax: (626) 286-1262
GTTribalcouncil@aol.com

***La Posta Band of Diegueno
Mission Indians***

Gwendolyn Parada, Chairperson
8 Crestwood Road Diegueno
Boulevard, CA, 91905
Phone: (619) 478 - 2113
Fax: (619) 478-2125
LP13boots@aol.com

Gabrielino /Tongva Nation

Sandonne Goad, Chairperson
106 1/2 Judge John Aiso St., Gabrielino
#231
Los Angeles, CA, 90012
Phone: (951) 807 - 0479
sgoad@gabrielino-tongva.com

This list is current only as of the date of this document. Distribution of this list does not relieve any person of statutory responsibility as defined in Section 7050.5 of the Health and Safety Code, Section 5097.94 of the Public Resources Code and section 5097.98 of the Public Resources Code.

This list is only applicable for consultation with Native American tribes under Public Resources Code Sections 21080.3.1 for the proposed Cypress Town Center Project, Orange County.

**Native American Heritage Commission
Tribal Consultation List
Orange County
8/24/2020**

***Manzanita Band of Kumeyaay
Nation***

Angela Elliott Santos, Chairperson
P.O. Box 1302 Diegueno
Boulevard, CA, 91905
Phone: (619) 766 - 4930
Fax: (619) 766-4957

***Sycuan Band of the Kumeyaay
Nation***

Cody Martinez, Chairperson
1 Kwaaypaay Court Kumeyaay
El Cajon, CA, 92019
Phone: (619) 445 - 2613
Fax: (619) 445-1927
ssilva@sycuan-nsn.gov

***Mesa Grande Band of Diegueno
Mission Indians***

Michael Linton, Chairperson
P.O Box 270 Diegueno
Santa Ysabel, CA, 92070
Phone: (760) 782 - 3818
Fax: (760) 782-9092
mesagrandeband@msn.com

Pala Band of Mission Indians

Shasta Gaughen, Tribal Historic
Preservation Officer
PMB 50, 35008 Pala Temecula Cupeno
Rd. Luiseno
Pala, CA, 92059
Phone: (760) 891 - 3515
Fax: (760) 742-3189
sgaughen@palatribe.com

***Santa Rosa Band of Cahuilla
Indians***

Lovina Redner, Tribal Chair
P.O. Box 391820 Cahuilla
Anza, CA, 92539
Phone: (951) 659 - 2700
Fax: (951) 659-2228
lsaul@santarosacahuilla-nsn.gov

***Soboba Band of Luiseno
Indians***

Scott Cozart, Chairperson
P. O. Box 487 Cahuilla
San Jacinto, CA, 92583 Luiseno
Phone: (951) 654 - 2765
Fax: (951) 654-4198
jontiveros@soboba-nsn.gov

This list is current only as of the date of this document. Distribution of this list does not relieve any person of statutory responsibility as defined in Section 7050.5 of the Health and Safety Code, Section 5097.94 of the Public Resources Code and section 5097.98 of the Public Resources Code.

This list is only applicable for consultation with Native American tribes under Public Resources Code Sections 21080.3.1 for the proposed Cypress Town Center Project, Orange County.

Ryan Bensley

Subject: FW: AB-52 Consultation
Attachments: AB52 consultation letter.pdf; Melia Homes NOP for EIR.docx

From: City Planner
Sent: Thursday, September 24, 2020 4:22 PM
To: TongvaTCR@gmail.com
Subject: AB-52 Consultation

Good afternoon Mr. Dunlap

Attached, please find an AB-52 consultation letter and a copy of the Notice of Preparation for the Melia Homes Town Center Project in the City of Cypress. We appreciate your consideration.

Jeff Zwack, City Planner
City of Cypress





CITY of CYPRESS

5275 Orange Avenue, Cypress, California 90630

Phone 714-229-6700 www.cypressca.org

September 25, 2020

Sam Dunlap
Gabrielino Tongva Tribe
TongvaTCR@gmail.com

Dear Mr. Dunlap:

Melia Homes is proposing the Cypress Town Center Project (proposed project). Please consider this letter as formal notification of the proposed project as required under the California Environmental Quality Act (CEQA), specifically Public Resources Code (PRC) Section 21080.3.1 and Chapter 532 Statutes of 2014 (i.e., Assembly Bill 52).

The project site is located at the southwest corner of Vessels Circle on the southeast portion of the existing Los Alamitos Race Course parking lot in the City of Cypress (see Figures 1 and 2, attached). The proposed project anticipates the development of multi-family residential homes on the project site, which is currently a paved parking lot. The proposed project would include two types of multi-family units: 56 two-story condominiums in four buildings that would be arranged around motor courts in the center portion of the project site; and 79 three-story row townhomes that would be located throughout the outer portions of the project site. The proposed project also includes an off-site swale south of the project site that would direct overflow from the proposed on-site drainage facilities towards Winners Circle. Access to the project site would be provided via a driveway from a proposed extension of Vessels Circle to the north of the project site. Additionally, the proposed project includes an off-site, 200-foot-long bioswale to treat drainage from the proposed Vessels Circle extension.

A search of the Sacred Lands Files conducted by the Native American Heritage Commission (NAHC) was negative for the presence of tribal cultural resources within the project site. Pursuant to PRC Section 21080.3.1(d), you have 30 days from receipt of this letter to respond in writing if you would like to consult on this proposed project. If you do not wish to consult for the proposed project, a written response indicating your declination to consult would be appreciated. Please provide a designated lead contact person if you have not provided that information to us already.

If you have any general questions or concerns about the project, please contact me via email at cityplanner@cypressca.org or by phone at (714) 229-6720.

Sincerely,

Jeff Zwack, City Planner
City of Cypress

Attachments: Figure 1 – Project Location
Figure 2 – Project Site and Off-Site Improvements

Rob Johnson, Mayor

Mariellen Yarc, Mayor Pro Tem
Paulo M. Morales, Council Member

Stacy Berry, Council Member
Jon E. Peat, Council Member

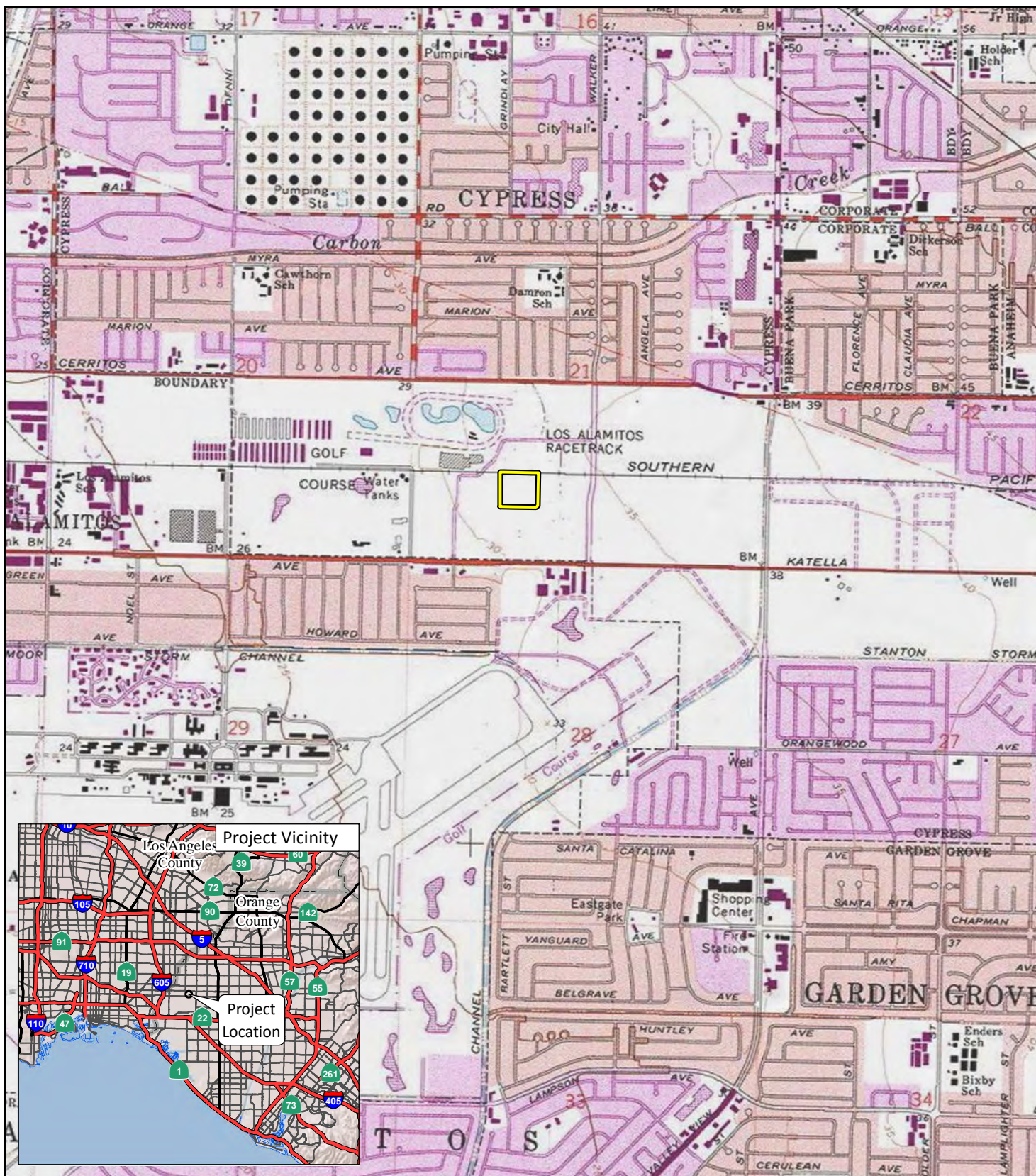
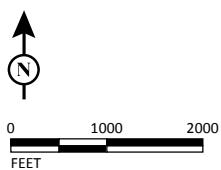

FIGURE 1

LEGEND
 Project Location



SOURCE: USGS 7.5' Quad - Los Alamitos, CA (1981)
 I:\MLA2002\GIS\MXD\ProjectLocation_USGS.mxd (8/21/2020)

Cypress Town Center
 Project Location

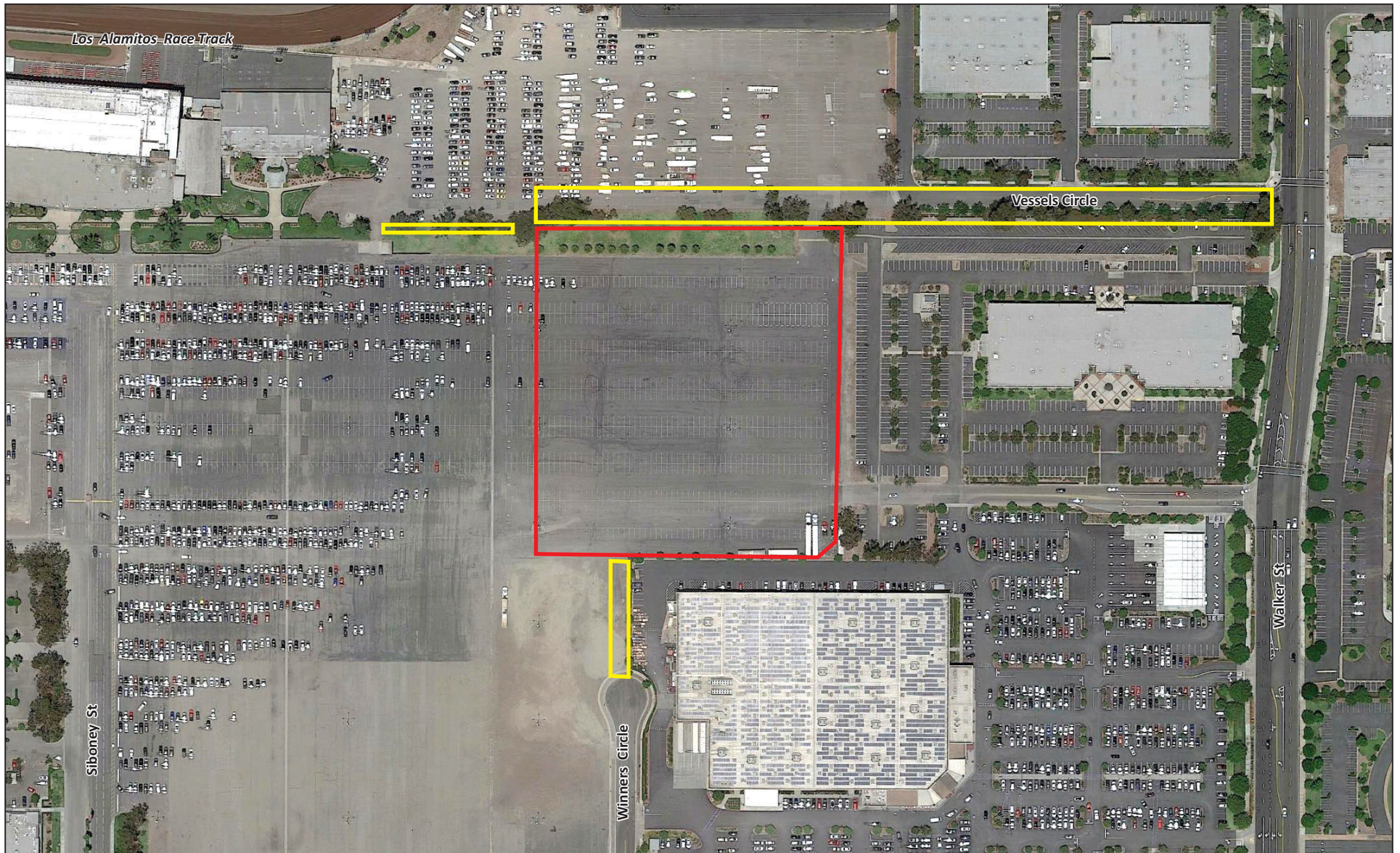
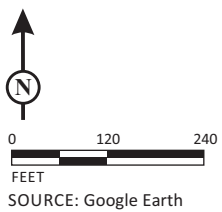

FIGURE 2





CITY of CYPRESS

5275 Orange Avenue, Cypress, California 90630

Phone 714-229-6700 www.cypressca.org

September 25, 2020

Andrew Salas, Chairperson
Gabrieleno Band of Mission Indians – Kizh Nation
P.O. Box 393
Covina, CA 91723

Dear Honorable Chairperson Salas:

Melia Homes is proposing the Cypress Town Center Project (proposed project). Please consider this letter as formal notification of the proposed project as required under the California Environmental Quality Act (CEQA), specifically Public Resources Code (PRC) Section 21080.3.1 and Chapter 532 Statutes of 2014 (i.e., Assembly Bill 52).

The project site is located at the southwest corner of Vessels Circle on the southeast portion of the existing Los Alamitos Race Course parking lot in the City of Cypress (see Figures 1 and 2, attached). The proposed project anticipates the development of multi-family residential homes on the project site, which is currently a paved parking lot. The proposed project would include two types of multi-family units: 56 two-story condominiums in four buildings that would be arranged around motor courts in the center portion of the project site; and 79 three-story row townhomes that would be located throughout the outer portions of the project site. The proposed project also includes an off-site swale south of the project site that would direct overflow from the proposed on-site drainage facilities towards Winners Circle. Access to the project site would be provided via a driveway from a proposed extension of Vessels Circle to the north of the project site. Additionally, the proposed project includes an off-site, 200-foot-long bioswale to treat drainage from the proposed Vessels Circle extension.

A search of the Sacred Lands Files conducted by the Native American Heritage Commission (NAHC) was negative for the presence of tribal cultural resources within the project site. Pursuant to PRC Section 21080.3.1(d), you have 30 days from receipt of this letter to respond in writing if you would like to consult on this proposed project. If you do not wish to consult for the proposed project, a written response indicating your declination to consult would be appreciated. Please provide a designated lead contact person if you have not provided that information to us already.

If you have any general questions or concerns about the project, please contact me via email at cityplanner@cypressca.org or by phone at (714) 229-6720.

Sincerely,

A handwritten signature in black ink, appearing to read "Jeff Zwack".

Jeff Zwack, City Planner
City of Cypress

Attachments: Figure 1 – Project Location
Figure 2 – Project Site and Off-Site Improvements

Rob Johnson, Mayor

Mariellen Yarc, Mayor Pro Tem

Paulo M. Morales, Council Member

Stacy Berry, Council Member

Jon E. Peat, Council Member

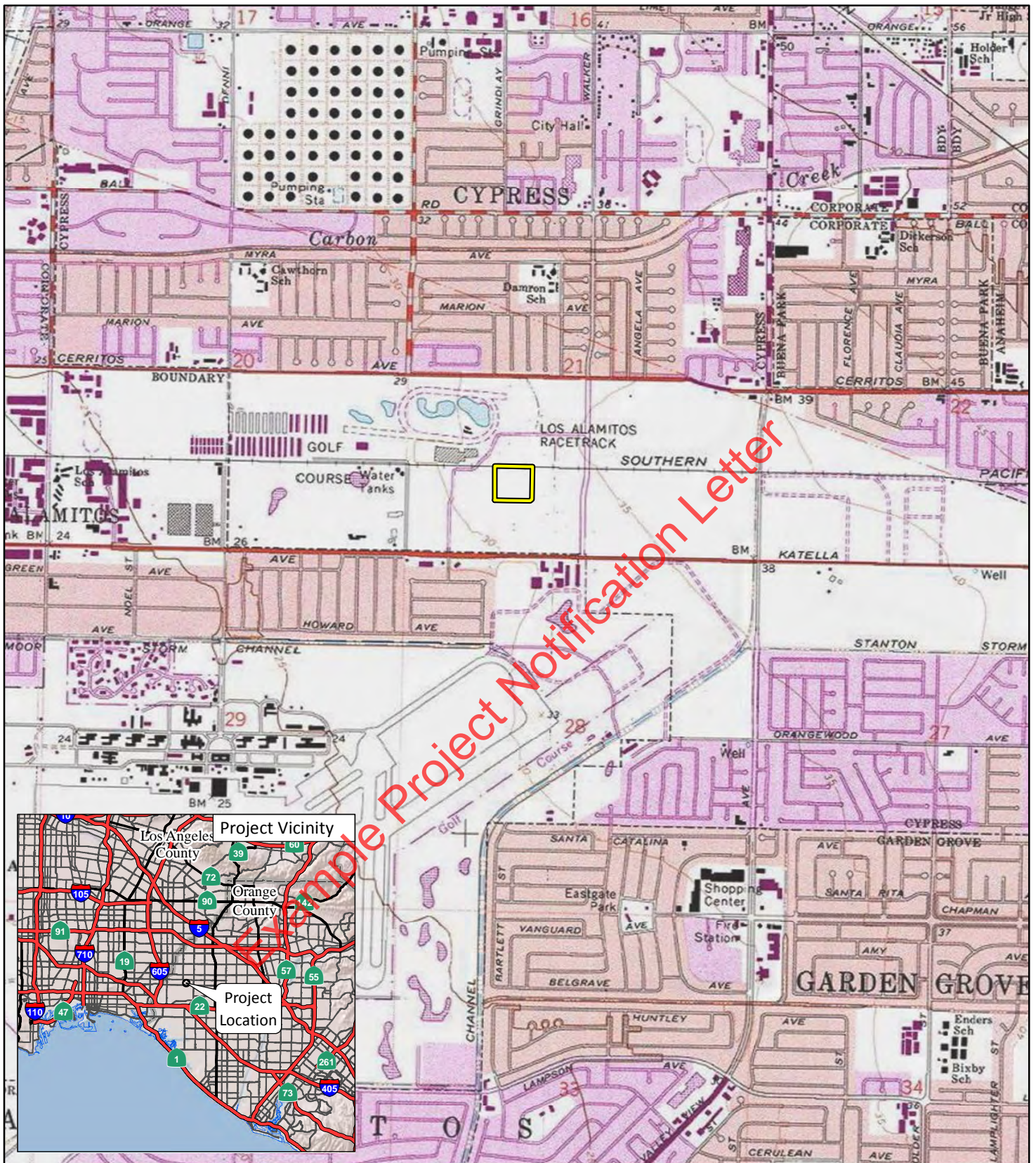

LEGEND
 Project Location

FIGURE 1

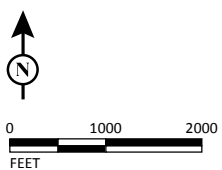

Cypress Town Center
 Project Location

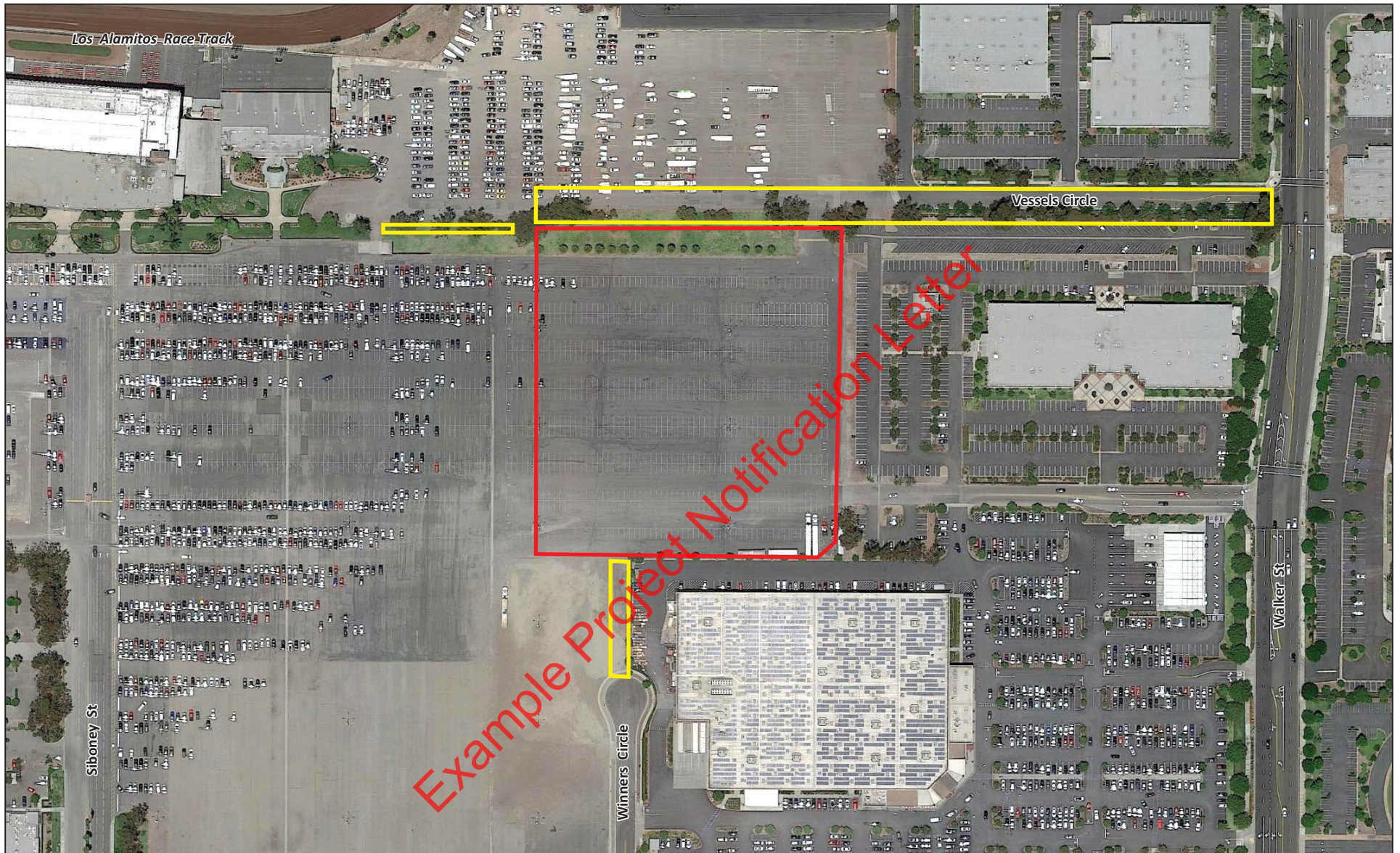

LEGEND

- Project Site
- Off-Site Improvements



0 120 240
FEET

SOURCE: Google Earth

I:\MLA2002\G\Existing Conditions.cdr (8/28/2020)

FIGURE 2

Cypress Town Center
Project Site and Off-Site Improvements

Kerrie Collison

From: Pitney Bowes <no-reply@pb.com>
Sent: Friday, September 25, 2020 12:21 PM
To: Marlene Watanabe
Subject: Your package has been delivered

SendPro Online delivery notification.



SendPro® Online delivery notification



Your package has been delivered.

Your package, sent from via SendPro Online, has been delivered.

For more information, visit the shipment delivery details below.

Shipment delivery details

Tracking number: 9405509202121521904597

Carrier: USPS

Service: Priority Mail®

Delivery date: Friday, September 25, 2020

Delivery address: PO Box 393

Shipment date: Wednesday, September 23,
2020

[Learn more](#) about using SendPro Online to send letters, Priority Mail® and packages across carriers directly from your desktop.



pitneybowes.com/us [Contact us](#)



This email was sent from a notification-only address that cannot accept incoming email. Please do not reply to this message.

This message was distributed by Pitney Bowes Inc., World Headquarters, 3001 Summer Street, Stamford, CT 06926-0700. Pitney Bowes, the Corporate logo, and SendPro are trademarks of Pitney Bowes Inc. or a subsidiary. All other trademarks are the property of their respective owners.

Your email address was provided by you to Pitney Bowes, and use of your email address is governed by the Pitney Bowes [Privacy Policy](#).

© 2020 Pitney Bowes Inc. All rights reserved.

Kerrie Collison

From: Pitney Bowes <no-reply@pb.com>
Sent: Saturday, September 26, 2020 1:12 PM
To: Marlene Watanabe
Subject: Your package has been delivered

SendPro Online delivery notification.



SendPro® Online delivery notification



Your package has been delivered.

Your package, sent from via SendPro Online, has been delivered.

For more information, visit the shipment delivery details below.

Shipment delivery details

Tracking number: 9405509202121521908120

Carrier: USPS

Service: Priority Mail®

Delivery date: Saturday, September 26,
2020

Delivery address: PO Box 1302

Shipment date: Wednesday, September 23,
2020

[Learn more](#) about using SendPro Online to send letters, Priority Mail® and packages across carriers directly from your desktop.



pitneybowes.com/us [Contact us](#)



This email was sent from a notification-only address that cannot accept incoming email. Please do not reply to this message.

This message was distributed by Pitney Bowes Inc., World Headquarters, 3001 Summer Street, Stamford, CT 06926-0700. Pitney Bowes, the Corporate logo, and SendPro are trademarks of Pitney Bowes Inc. or a subsidiary. All other trademarks are the property of their respective owners.

Your email address was provided by you to Pitney Bowes, and use of your email address is governed by the Pitney Bowes [Privacy Policy](#).

© 2020 Pitney Bowes Inc. All rights reserved.

Kerrie Collison

From: Pitney Bowes <no-reply@pb.com>
Sent: Saturday, September 26, 2020 12:26 PM
To: Marlene Watanabe
Subject: Your package has been delivered

SendPro Online delivery notification.



SendPro® Online delivery notification



Your package has been delivered.

Your package, sent from via SendPro Online, has been delivered.

For more information, visit the shipment delivery details below.

Shipment delivery details

Tracking number: 9405509202121521906621

Carrier: USPS

Service: Priority Mail®

Delivery date: Saturday, September 26,
2020

Delivery address: PO Box 693

Shipment date: Wednesday, September 23,
2020

[Learn more](#) about using SendPro Online to send letters, Priority Mail® and packages across carriers directly from your desktop.



pitneybowes.com/us [Contact us](#)



This email was sent from a notification-only address that cannot accept incoming email. Please do not reply to this message.

This message was distributed by Pitney Bowes Inc., World Headquarters, 3001 Summer Street, Stamford, CT 06926-0700. Pitney Bowes, the Corporate logo, and SendPro are trademarks of Pitney Bowes Inc. or a subsidiary. All other trademarks are the property of their respective owners.

Your email address was provided by you to Pitney Bowes, and use of your email address is governed by the Pitney Bowes [Privacy Policy](#).

© 2020 Pitney Bowes Inc. All rights reserved.

Kerrie Collison

From: TrackingUpdates@fedex.com
Sent: Monday, September 28, 2020 4:59 PM
To: Marlene Watanabe
Subject: FedEx Shipment 771610125040: Your package has been delivered



Hi. Your package was
delivered Mon, 09/28/2020 at
4:58pm.



Delivered to 23454 VANOWEN ST 913, WEST HILLS, CA 91307

OBTAIN PROOF OF DELIVERY

TRACKING NUMBER [771610125040](#)

FROM LSA Associates
20 Executive Park
Suite 200
IRVINE, CA, US, 92614

TO GabrielinoTongva Tribe
Charles Alvarez

23454 Vanowen Street
WEST HILLS, CA, US, 91307

REFERENCE	MLA2002 Z
SHIPPER REFERENCE	MLA2002 Z
SHIP DATE	Thu 9/24/2020 02:12 PM
DELIVERED TO	Residence
PACKAGING TYPE	FedEx Envelope
ORIGIN	IRVINE, CA, US, 92614
DESTINATION	WEST HILLS, CA, US, 91307
SPECIAL HANDLING	Residential Delivery
NUMBER OF PIECES	1
TOTAL SHIPMENT WEIGHT	0.50 LB
SERVICE TYPE	FedEx 2Day



Download the FedEx® Mobile app

Get the flexibility you need to create shipments and request to customize your deliveries through the app.

[LEARN MORE](#)

FOLLOW FEDEX



✉ Please do not respond to this message. This email was sent from an unattended mailbox.
This report was generated at approximately 6:59 PM CDT 09/28/2020.

All weights are estimated.

To track the latest status of your shipment, click on the tracking number above.

Standard transit is the date and time the package is scheduled to be delivered by, based on the selected service, destination and ship date. Limitations and exceptions may apply. Please see the FedEx Service Guide for terms and conditions of service, including the FedEx Money-Back Guarantee, or contact your FedEx Customer Support representative.

© 2020 Federal Express Corporation. The content of this message is protected by copyright and trademark laws under U.S. and international law. Review our [privacy policy](#). All rights reserved.

Thank you for your business.

Kerrie Collison

From: TrackingUpdates@fedex.com
Sent: Monday, September 28, 2020 2:23 PM
To: Marlene Watanabe
Subject: FedEx Shipment 771610184873: Your package has been delivered



Hi. Your package was
delivered Mon, 09/28/2020 at
2:18pm.



Delivered to 1 KWAAYPAAY COURT, EL CAJON, CA 92019
Received by A.A

OBTAIN PROOF OF DELIVERY

TRACKING NUMBER [771610184873](#)

FROM LSA Associates
20 Executive Park
Suite 200
IRVINE, CA, US, 92614

TO Sycuan Band of the Kumeyaay Nation
Cody Martinez

1 Kwaaypaay Court
EL CAJON, CA, US, 92019

REFERENCE	MLA2002 Z
SHIPPER REFERENCE	MLA2002 Z
SHIP DATE	Thu 9/24/2020 02:12 PM
DELIVERED TO	Receptionist/Front Desk
PACKAGING TYPE	FedEx Envelope
ORIGIN	IRVINE, CA, US, 92614
DESTINATION	EL CAJON, CA, US, 92019
NUMBER OF PIECES	1
TOTAL SHIPMENT WEIGHT	0.50 LB
SERVICE TYPE	FedEx 2Day



Download the FedEx® Mobile app

Get the flexibility you need to create shipments and request to customize your deliveries through the app.

[LEARN MORE](#)

FOLLOW FEDEX



✉ Please do not respond to this message. This email was sent from an unattended mailbox.
This report was generated at approximately 4:23 PM CDT 09/28/2020.

All weights are estimated.

To track the latest status of your shipment, click on the tracking number above.

Standard transit is the date and time the package is scheduled to be delivered by, based on the selected service, destination and ship date. Limitations and exceptions may apply. Please see the FedEx Service Guide for terms and conditions of service, including the FedEx Money-Back Guarantee, or contact your FedEx Customer Support representative.

© 2020 Federal Express Corporation. The content of this message is protected by copyright and trademark laws under U.S. and international law. Review our [privacy policy](#). All rights reserved.

Thank you for your business.

Kerrie Collison

From: TrackingUpdates@fedex.com
Sent: Monday, September 28, 2020 2:54 PM
To: Marlene Watanabe
Subject: FedEx Shipment 771610273180: Your package has been delivered



Hi. Your package was
delivered Mon, 09/28/2020 at
2:50pm.



Delivered to 8 CRESTWOOD RD, BOULEVARD, CA 91905
Received by M.PARADA

OBTAIN PROOF OF DELIVERY

TRACKING NUMBER [771610273180](#)

FROM LSA Associates
20 Executive Park
Suite 200
IRVINE, CA, US, 92614

TO La Posta Band of Diegueno Mission
Gwendolyn Parada

8 Crestwood Rd.
BOULEVARD, CA, US, 91905

REFERENCE	MLa2002 Phase Z
SHIPPER REFERENCE	MLa2002 Phase Z
SHIP DATE	Thu 9/24/2020 02:12 PM
DELIVERED TO	Receptionist/Front Desk
PACKAGING TYPE	FedEx Envelope
ORIGIN	IRVINE, CA, US, 92614
DESTINATION	BOULEVARD, CA, US, 91905
NUMBER OF PIECES	1
TOTAL SHIPMENT WEIGHT	0.50 LB
SERVICE TYPE	FedEx 2Day



Download the FedEx® Mobile app

Get the flexibility you need to create shipments and request to customize your deliveries through the app.

[LEARN MORE](#)

FOLLOW FEDEX



✉ Please do not respond to this message. This email was sent from an unattended mailbox.
This report was generated at approximately 4:54 PM CDT 09/28/2020.

All weights are estimated.

To track the latest status of your shipment, click on the tracking number above.

Standard transit is the date and time the package is scheduled to be delivered by, based on the selected service, destination and ship date. Limitations and exceptions may apply. Please see the FedEx Service Guide for terms and conditions of service, including the FedEx Money-Back Guarantee, or contact your FedEx Customer Support representative.

© 2020 Federal Express Corporation. The content of this message is protected by copyright and trademark laws under U.S. and international law. Review our [privacy policy](#). All rights reserved.

Thank you for your business.

Kerrie Collison

From: TrackingUpdates@fedex.com
Sent: Monday, September 28, 2020 2:54 PM
To: Marlene Watanabe
Subject: FedEx Shipment 771610733077: Your package has been delivered



Hi. Your package was
delivered Mon, 09/28/2020 at
2:50pm.



Delivered to 8 CRESTWOOD RD, BOULEVARD, CA 91905
Received by M.PARADA

OBTAIN PROOF OF DELIVERY

TRACKING NUMBER [771610733077](#)

FROM LSA Associates
20 Executive Park
Suite 200
IRVINE, CA, US, 92614

TO La Posta Band of Diegueno Mission
Javaughn Miller

8 Crestwood Rd.
BOULEVARD, CA, US, 91905

REFERENCE	MLA2002 Z
SHIPPER REFERENCE	MLA2002 Z
SHIP DATE	Thu 9/24/2020 02:12 PM
DELIVERED TO	Receptionist/Front Desk
PACKAGING TYPE	FedEx Envelope
ORIGIN	IRVINE, CA, US, 92614
DESTINATION	BOULEVARD, CA, US, 91905
NUMBER OF PIECES	1
TOTAL SHIPMENT WEIGHT	0.50 LB
SERVICE TYPE	FedEx 2Day



Download the FedEx® Mobile app

Get the flexibility you need to create shipments and request to customize your deliveries through the app.

[LEARN MORE](#)

FOLLOW FEDEX



✉ Please do not respond to this message. This email was sent from an unattended mailbox.
This report was generated at approximately 4:54 PM CDT 09/28/2020.

All weights are estimated.

To track the latest status of your shipment, click on the tracking number above.

Standard transit is the date and time the package is scheduled to be delivered by, based on the selected service, destination and ship date. Limitations and exceptions may apply. Please see the FedEx Service Guide for terms and conditions of service, including the FedEx Money-Back Guarantee, or contact your FedEx Customer Support representative.

© 2020 Federal Express Corporation. The content of this message is protected by copyright and trademark laws under U.S. and international law. Review our [privacy policy](#). All rights reserved.

Thank you for your business.

Kerrie Collison

From: Pitney Bowes <no-reply@pb.com>
Sent: Friday, September 25, 2020 12:34 PM
To: Marlene Watanabe
Subject: Your package has been delivered

SendPro Online delivery notification.



SendPro® Online delivery notification



Your package has been delivered.

Your package, sent from via SendPro Online, has been delivered.

For more information, visit the shipment delivery details below.

Shipment delivery details

Tracking number: 9405509202121521905457

Carrier: USPS

Service: Priority Mail®

Delivery date: Friday, September 25, 2020

Delivery address: PO Box 487

Shipment date: Wednesday, September 23,
2020

[Learn more](#) about using SendPro Online to send letters, Priority Mail® and packages across carriers directly from your desktop.



pitneybowes.com/us [Contact us](#)



This email was sent from a notification-only address that cannot accept incoming email. Please do not reply to this message.

This message was distributed by Pitney Bowes Inc., World Headquarters, 3001 Summer Street, Stamford, CT 06926-0700. Pitney Bowes, the Corporate logo, and SendPro are trademarks of Pitney Bowes Inc. or a subsidiary. All other trademarks are the property of their respective owners.

Your email address was provided by you to Pitney Bowes, and use of your email address is governed by the Pitney Bowes [Privacy Policy](#).

© 2020 Pitney Bowes Inc. All rights reserved.

Kerrie Collison

From: TrackingUpdates@fedex.com
Sent: Monday, September 28, 2020 11:50 AM
To: Marlene Watanabe
Subject: FedEx Shipment 771610221140: Your package has been delivered



Hi. Your package was
delivered Mon, 09/28/2020 at
11:48am.



Delivered to 4955 PASEO SEGOVIA, IRVINE, CA 92603

OBTAIN PROOF OF DELIVERY

TRACKING NUMBER [771610221140](#)

FROM LSA Associates
20 Executive Park
Suite 200
IRVINE, CA, US, 92614

TO Juaneno Band of Mission Indians
Joyce Perry, Tribal Manager
4955 Paseo Segovia

	Acjachemen Nation IRVINE, CA, US, 92603
REFERENCE	MLA2002 Z
SHIPPER REFERENCE	MLA2002 Z
SHIP DATE	Thu 9/24/2020 02:12 PM
DELIVERED TO	Residence
PACKAGING TYPE	FedEx Envelope
ORIGIN	IRVINE, CA, US, 92614
DESTINATION	IRVINE, CA, US, 92603
SPECIAL HANDLING	Residential Delivery
NUMBER OF PIECES	1
TOTAL SHIPMENT WEIGHT	0.50 LB
SERVICE TYPE	FedEx 2Day

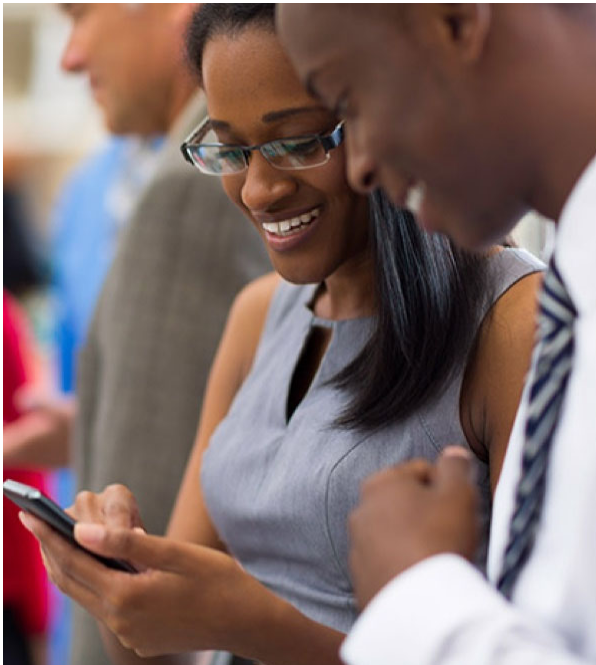

Download the FedEx® Mobile app

Get the flexibility you need to create shipments and request to customize your deliveries through the app.

[LEARN MORE](#)

FOLLOW FEDEX



✉ Please do not respond to this message. This email was sent from an unattended mailbox.
This report was generated at approximately 1:49 PM CDT 09/28/2020.

All weights are estimated.

To track the latest status of your shipment, click on the tracking number above.

Standard transit is the date and time the package is scheduled to be delivered by, based on the selected service, destination and ship date. Limitations and exceptions may apply. Please see the FedEx Service Guide for terms and conditions of service, including the FedEx Money-Back Guarantee, or contact your FedEx Customer Support representative.

© 2020 Federal Express Corporation. The content of this message is protected by copyright and trademark laws under U.S. and international law. Review our [privacy policy](#). All rights reserved.

Thank you for your business.

Kerrie Collison

From: Pitney Bowes <no-reply@pb.com>
Sent: Friday, September 25, 2020 4:19 PM
To: Marlene Watanabe
Subject: Your package has been delivered

SendPro Online delivery notification.



SendPro® Online delivery notification



Your package has been delivered.

Your package, sent from via SendPro Online, has been delivered.

For more information, visit the shipment delivery details below.

Shipment delivery details

Tracking number:	9405509202121521904955
Carrier:	USPS
Service:	Priority Mail®
Delivery date:	Friday, September 25, 2020
Delivery address:	PO Box 39180
Shipment date:	Wednesday, September 23, 2020

[Learn more](#) about using SendPro Online to send letters, Priority Mail® and packages across carriers directly from your desktop.



pitneybowes.com/us [Contact us](#)



This email was sent from a notification-only address that cannot accept incoming email. Please do not reply to this message.

This message was distributed by Pitney Bowes Inc., World Headquarters, 3001 Summer Street, Stamford, CT 06926-0700. Pitney Bowes, the Corporate logo, and SendPro are trademarks of Pitney Bowes Inc. or a subsidiary. All other trademarks are the property of their respective owners.

Your email address was provided by you to Pitney Bowes, and use of your email address is governed by the Pitney Bowes [Privacy Policy](#).

© 2020 Pitney Bowes Inc. All rights reserved.

Kerrie Collison

From: TrackingUpdates@fedex.com
Sent: Monday, September 28, 2020 12:25 PM
To: Marlene Watanabe
Subject: FedEx Shipment 771610152650: Your package has been delivered



Hi. Your package was
delivered Mon, 09/28/2020 at
12:23pm.



Delivered to 32161 AVENIDA LOS AMIGOS, SAN JUAN CAPISTRANO, CA 92675

OBTAIN PROOF OF DELIVERY

TRACKING NUMBER [771610152650](#)

FROM LSA Associates
20 Executive Park
Suite 200
IRVINE, CA, US, 92614

TO Juaneno Band of Mission Indians
Matias Belardes, Chairperson

32161 Avenida Los Amigos
SAN JUAN CAPISTRANO, CA, US, 92675

REFERENCE	MLA2002 Phase Z
SHIPPER REFERENCE	MLA2002 Phase Z
SHIP DATE	Thu 9/24/2020 02:12 PM
DELIVERED TO	Residence
PACKAGING TYPE	FedEx Envelope
ORIGIN	IRVINE, CA, US, 92614
DESTINATION	SAN JUAN CAPISTRANO, CA, US, 92675
SPECIAL HANDLING	Residential Delivery
NUMBER OF PIECES	1
TOTAL SHIPMENT WEIGHT	0.50 LB
SERVICE TYPE	FedEx 2Day



Download the FedEx® Mobile app

Get the flexibility you need to create shipments and request to customize your deliveries through the app.

[LEARN MORE](#)

FOLLOW FEDEX



✉ Please do not respond to this message. This email was sent from an unattended mailbox.
This report was generated at approximately 2:24 PM CDT 09/28/2020.

All weights are estimated.

To track the latest status of your shipment, click on the tracking number above.

Standard transit is the date and time the package is scheduled to be delivered by, based on the selected service, destination and ship date. Limitations and exceptions may apply. Please see the FedEx Service Guide for terms and conditions of service, including the FedEx Money-Back Guarantee, or contact your FedEx Customer Support representative.

© 2020 Federal Express Corporation. The content of this message is protected by copyright and trademark laws under U.S. and international law. Review our [privacy policy](#). All rights reserved.

Thank you for your business.

Kerrie Collison

From: TrackingUpdates@fedex.com
Sent: Monday, September 28, 2020 3:03 PM
To: Marlene Watanabe
Subject: FedEx Shipment 771610044465: Your package has been delivered



Hi. Your package was
delivered Mon, 09/28/2020 at
3:00pm.



Delivered to 4058 WILLOWS ROAD, ALPINE, CA 91901
Received by D.DIZON

OBTAIN PROOF OF DELIVERY

TRACKING NUMBER [771610044465](#)

FROM LSA Associates
20 Executive Park
Suite 200
IRVINE, CA, US, 92614

TO Ewiiapaayp Band of Kumeyaay Ind.
Michael Garcia

4054 Willows Rd.
ALPINE, CA, US, 91901

REFERENCE	MLA2002 Z
SHIPPER REFERENCE	MLA2002 Z
SHIP DATE	Thu 9/24/2020 02:12 PM
DELIVERED TO	Shipping/Receiving
PACKAGING TYPE	FedEx Envelope
ORIGIN	IRVINE, CA, US, 92614
DESTINATION	ALPINE, CA, US, 91901
NUMBER OF PIECES	1
TOTAL SHIPMENT WEIGHT	0.50 LB
SERVICE TYPE	FedEx 2Day



Download the FedEx® Mobile app

Get the flexibility you need to create shipments and request to customize your deliveries through the app.

[LEARN MORE](#)

FOLLOW FEDEX



✉ Please do not respond to this message. This email was sent from an unattended mailbox.
This report was generated at approximately 5:03 PM CDT 09/28/2020.

All weights are estimated.

To track the latest status of your shipment, click on the tracking number above.

Standard transit is the date and time the package is scheduled to be delivered by, based on the selected service, destination and ship date. Limitations and exceptions may apply. Please see the FedEx Service Guide for terms and conditions of service, including the FedEx Money-Back Guarantee, or contact your FedEx Customer Support representative.

© 2020 Federal Express Corporation. The content of this message is protected by copyright and trademark laws under U.S. and international law. Review our [privacy policy](#). All rights reserved.

Thank you for your business.

Kerrie Collison

From: Pitney Bowes <no-reply@pb.com>
Sent: Saturday, September 26, 2020 12:10 PM
To: Marlene Watanabe
Subject: Your package has been delivered

SendPro Online delivery notification.



SendPro® Online delivery notification



Your package has been delivered.

Your package, sent from via SendPro Online, has been delivered.

For more information, visit the shipment delivery details below.

Shipment delivery details

Tracking number: 9405509202121521908878

Carrier: USPS

Service: Priority Mail®

Delivery date: Saturday, September 26,
2020

Delivery address: PO Box 270

Shipment date: Wednesday, September 23,
2020

[Learn more](#) about using SendPro Online to send letters, Priority Mail® and packages across carriers directly from your desktop.



pitneybowes.com/us [Contact us](#)



This email was sent from a notification-only address that cannot accept incoming email. Please do not reply to this message.

This message was distributed by Pitney Bowes Inc., World Headquarters, 3001 Summer Street, Stamford, CT 06926-0700. Pitney Bowes, the Corporate logo, and SendPro are trademarks of Pitney Bowes Inc. or a subsidiary. All other trademarks are the property of their respective owners.

Your email address was provided by you to Pitney Bowes, and use of your email address is governed by the Pitney Bowes [Privacy Policy](#).

© 2020 Pitney Bowes Inc. All rights reserved.

Kerrie Collison

From: TrackingUpdates@fedex.com
Sent: Monday, September 28, 2020 3:24 PM
To: Marlene Watanabe
Subject: FedEx Shipment 771609983636: Your package has been delivered



Hi. Your package was
delivered Mon, 09/28/2020 at
3:19pm.



Delivered to 36190 CHURCH RD 1, CAMPO, CA 91906
Received by M.CAMPOS

OBTAIN PROOF OF DELIVERY

TRACKING NUMBER [771609983636](#)

FROM LSA Associates
20 Executive Park
Suite 200
IRVINE, CA, US, 92614

TO Campo Band of Diegueno Mission Ind.
Ralph Goff

36190 Church Rd., Suite 1
CAMPO, CA, US, 91906

REFERENCE	MLA2002 Z
SHIPPER REFERENCE	MLA2002 Z
SHIP DATE	Thu 9/24/2020 02:12 PM
DELIVERED TO	Receptionist/Front Desk
PACKAGING TYPE	FedEx Envelope
ORIGIN	IRVINE, CA, US, 92614
DESTINATION	CAMPO, CA, US, 91906
NUMBER OF PIECES	1
TOTAL SHIPMENT WEIGHT	0.50 LB
SERVICE TYPE	FedEx 2Day



Download the FedEx® Mobile app

Get the flexibility you need to create shipments and request to customize your deliveries through the app.

[LEARN MORE](#)

FOLLOW FEDEX



✉ Please do not respond to this message. This email was sent from an unattended mailbox.
This report was generated at approximately 5:23 PM CDT 09/28/2020.

All weights are estimated.

To track the latest status of your shipment, click on the tracking number above.

Standard transit is the date and time the package is scheduled to be delivered by, based on the selected service, destination and ship date. Limitations and exceptions may apply. Please see the FedEx Service Guide for terms and conditions of service, including the FedEx Money-Back Guarantee, or contact your FedEx Customer Support representative.

© 2020 Federal Express Corporation. The content of this message is protected by copyright and trademark laws under U.S. and international law. Review our [privacy policy](#). All rights reserved.

Thank you for your business.

Kerrie Collison

From: Pitney Bowes <no-reply@pb.com>
Sent: Monday, September 28, 2020 2:19 PM
To: Marlene Watanabe
Subject: Your package has been delivered

SendPro Online delivery notification.



SendPro® Online delivery notification



Your package has been delivered.

Your package, sent from via SendPro Online, has been delivered.

For more information, visit the shipment delivery details below.

Shipment delivery details

Tracking number: 9405509202121521907284

Carrier: USPS

Service: Priority Mail®

Delivery date: Monday, September 28, 2020

Delivery address: PO Box 490

Shipment date: Wednesday, September 23,
2020

[Learn more](#) about using SendPro Online to send letters, Priority Mail® and packages across carriers directly from your desktop.



pitneybowes.com/us [Contact us](#)



This email was sent from a notification-only address that cannot accept incoming email. Please do not reply to this message.

This message was distributed by Pitney Bowes Inc., World Headquarters, 3001 Summer Street, Stamford, CT 06926-0700. Pitney Bowes, the Corporate logo, and SendPro are trademarks of Pitney Bowes Inc. or a subsidiary. All other trademarks are the property of their respective owners.

Your email address was provided by you to Pitney Bowes, and use of your email address is governed by the Pitney Bowes [Privacy Policy](#).

© 2020 Pitney Bowes Inc. All rights reserved.

Kerrie Collison

From: TrackingUpdates@fedex.com
Sent: Monday, September 28, 2020 3:03 PM
To: Marlene Watanabe
Subject: FedEx Shipment 771610569359: Your package has been delivered



Hi. Your package was
delivered Mon, 09/28/2020 at
3:00pm.



Delivered to 4058 WILLOWS ROAD, ALPINE, CA 91901
Received by D.DIZON

OBTAIN PROOF OF DELIVERY

TRACKING NUMBER [771610569359](#)

FROM LSA Associates
20 Executive Park
Suite 200
IRVINE, CA, US, 92614

TO Ewiiapaayp Band of Kumeyaay Ind.
Robert Pinto

4054 Willows Rd.
ALPINE, CA, US, 91901

REFERENCE	MLA2002 Z
SHIPPER REFERENCE	MLA2002 Z
SHIP DATE	Thu 9/24/2020 02:12 PM
DELIVERED TO	Shipping/Receiving
PACKAGING TYPE	FedEx Envelope
ORIGIN	IRVINE, CA, US, 92614
DESTINATION	ALPINE, CA, US, 91901
NUMBER OF PIECES	1
TOTAL SHIPMENT WEIGHT	0.50 LB
SERVICE TYPE	FedEx 2Day

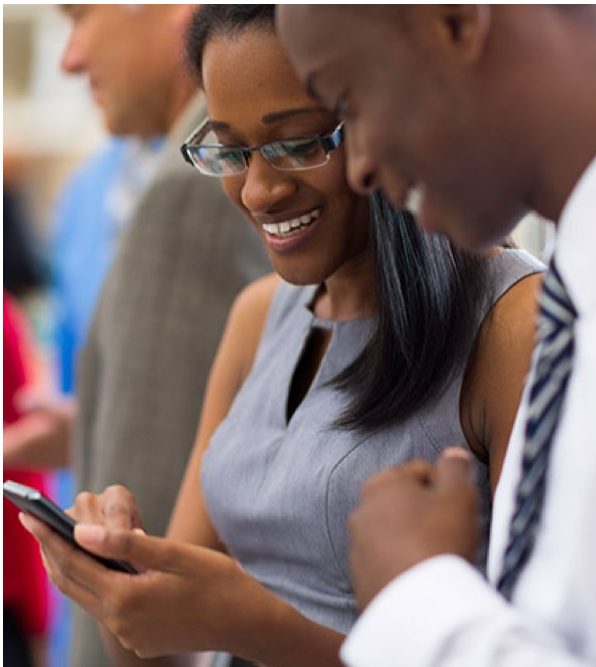

Download the FedEx® Mobile app

Get the flexibility you need to create shipments and request to customize your deliveries through the app.

[LEARN MORE](#)

FOLLOW FEDEX



✉ Please do not respond to this message. This email was sent from an unattended mailbox.
This report was generated at approximately 5:03 PM CDT 09/28/2020.

All weights are estimated.

To track the latest status of your shipment, click on the tracking number above.

Standard transit is the date and time the package is scheduled to be delivered by, based on the selected service, destination and ship date. Limitations and exceptions may apply. Please see the FedEx Service Guide for terms and conditions of service, including the FedEx Money-Back Guarantee, or contact your FedEx Customer Support representative.

© 2020 Federal Express Corporation. The content of this message is protected by copyright and trademark laws under U.S. and international law. Review our [privacy policy](#). All rights reserved.

Thank you for your business.

Kerrie Collison

From: TrackingUpdates@fedex.com
Sent: Monday, September 28, 2020 1:19 PM
To: Marlene Watanabe
Subject: FedEx Shipment 771610202501: Your package has been delivered

Follow Up Flag: Follow up
Flag Status: Flagged



Hi. Your package was
delivered Mon, 09/28/2020 at
1:15pm.



Delivered to 106 5 JUDGE JOHN AISO ST, LOS ANGELES, CA 90012
Received by F.CARRIE

OBTAIN PROOF OF DELIVERY

TRACKING NUMBER [771610202501](#)

FROM LSA Associates
20 Executive Park
Suite 200
IRVINE, CA, US, 92614

TO	GabrielinoTongva Tribe Sandonne Goad 106 1/2 Judge John Aiso Street #231 LOS ANGELES, CA, US, 90012
REFERENCE	MLA2002 Z
SHIPPER REFERENCE	MLA2002 Z
SHIP DATE	Thu 9/24/2020 02:12 PM
DELIVERED TO	Receptionist/Front Desk
PACKAGING TYPE	FedEx Envelope
ORIGIN	IRVINE, CA, US, 92614
DESTINATION	LOS ANGELES, CA, US, 90012
NUMBER OF PIECES	1
TOTAL SHIPMENT WEIGHT	0.50 LB
SERVICE TYPE	FedEx 2Day

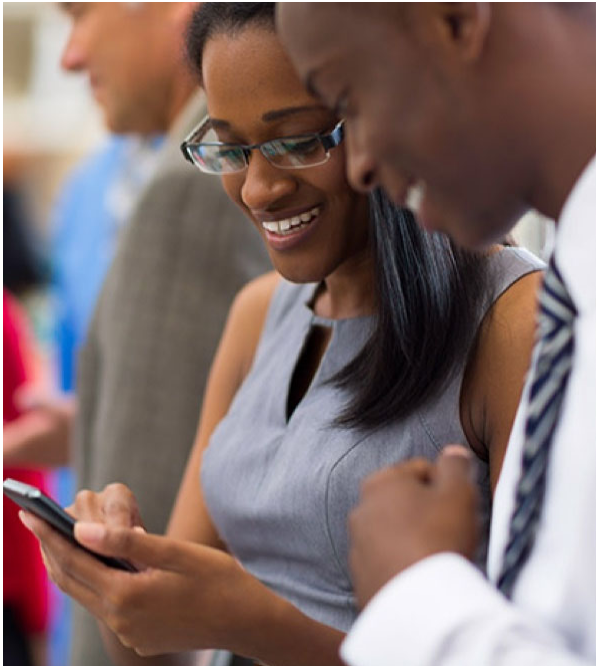

Download the FedEx® Mobile app

Get the flexibility you need to create shipments and request to customize your deliveries through the app.

[LEARN MORE](#)



✉ Please do not respond to this message. This email was sent from an unattended mailbox.
This report was generated at approximately 3:18 PM CDT 09/28/2020.

All weights are estimated.

To track the latest status of your shipment, click on the tracking number above.

Standard transit is the date and time the package is scheduled to be delivered by, based on the selected service, destination and ship date. Limitations and exceptions may apply. Please see the FedEx Service Guide for terms and conditions of service, including the FedEx Money-Back Guarantee, or contact your FedEx Customer Support representative.

© 2020 Federal Express Corporation. The content of this message is protected by copyright and trademark laws under U.S. and international law. Review our [privacy policy](#). All rights reserved.

Thank you for your business.

Kerrie Collison

From: Pitney Bowes <no-reply@pb.com>
Sent: Friday, September 25, 2020 12:34 PM
To: Marlene Watanabe
Subject: Your package has been delivered

SendPro Online delivery notification.



SendPro® Online delivery notification



Your package has been delivered.

Your package, sent from via SendPro Online, has been delivered.

For more information, visit the shipment delivery details below.

Shipment delivery details

Tracking number:	9405509202121521909158
Carrier:	USPS
Service:	Priority Mail®
Delivery date:	Friday, September 25, 2020
Delivery address:	PO Box 487
Shipment date:	Wednesday, September 23, 2020

[Learn more](#) about using SendPro Online to send letters, Priority Mail® and packages across carriers directly from your desktop.



pitneybowes.com/us [Contact us](#)



This email was sent from a notification-only address that cannot accept incoming email. Please do not reply to this message.

This message was distributed by Pitney Bowes Inc., World Headquarters, 3001 Summer Street, Stamford, CT 06926-0700. Pitney Bowes, the Corporate logo, and SendPro are trademarks of Pitney Bowes Inc. or a subsidiary. All other trademarks are the property of their respective owners.

Your email address was provided by you to Pitney Bowes, and use of your email address is governed by the Pitney Bowes [Privacy Policy](#).

© 2020 Pitney Bowes Inc. All rights reserved.

Kerrie Collison

From: TrackingUpdates@fedex.com
Sent: Monday, September 28, 2020 9:17 AM
To: Marlene Watanabe
Subject: FedEx Shipment 771610100105: Your package has been delivered



Hi. Your package was
delivered Mon, 09/28/2020 at
9:13am.



Delivered to 35008 PALA TEMECULA RD, PALA, CA 92059
Received by B.BRUCE

OBTAIN PROOF OF DELIVERY

TRACKING NUMBER [771610100105](#)

FROM LSA Associates
20 Executive Park
Suite 200
IRVINE, CA, US, 92614

TO Pala Band of Mission Indians
Shasta gaughen

	35008 Pala Temecula Rd. PMB 50 PALA, CA, US, 92059
REFERENCE	MLA2002 Z
SHIPPER REFERENCE	MLA2002 Z
SHIP DATE	Thu 9/24/2020 02:12 PM
DELIVERED TO	Receptionist/Front Desk
PACKAGING TYPE	FedEx Envelope
ORIGIN	IRVINE, CA, US, 92614
DESTINATION	PALA, CA, US, 92059
NUMBER OF PIECES	1
TOTAL SHIPMENT WEIGHT	0.50 LB
SERVICE TYPE	FedEx 2Day

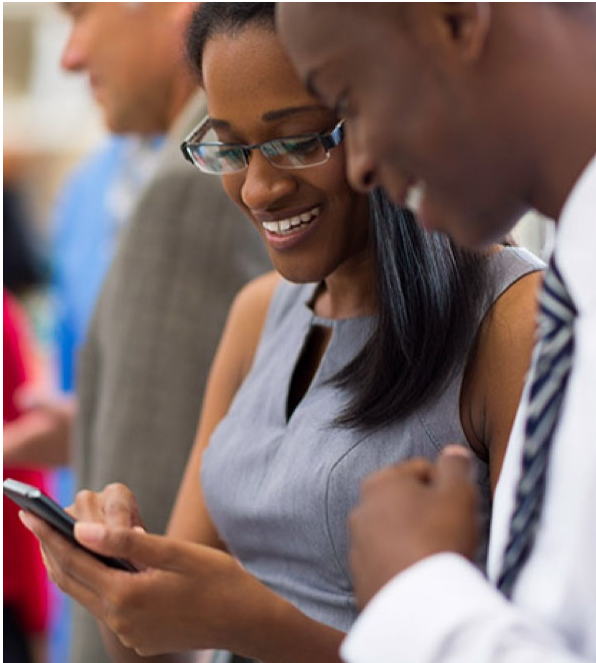

Download the FedEx® Mobile app

Get the flexibility you need to create shipments and request to customize your deliveries through the app.

[LEARN MORE](#)

FOLLOW FEDEX



✉ Please do not respond to this message. This email was sent from an unattended mailbox.
This report was generated at approximately 11:17 AM CDT 09/28/2020.

All weights are estimated.

To track the latest status of your shipment, click on the tracking number above.

Standard transit is the date and time the package is scheduled to be delivered by, based on the selected service, destination and ship date. Limitations and exceptions may apply. Please see the FedEx Service Guide for terms and conditions of service, including the FedEx Money-Back Guarantee, or contact your FedEx Customer Support representative.

© 2020 Federal Express Corporation. The content of this message is protected by copyright and trademark laws under U.S. and international law. Review our [privacy policy](#). All rights reserved.

Thank you for your business.



This page intentionally left blank