

Notice of Exemption

Appendix E

To: Office of Planning and Research
P.O. Box 3044, Room 113
Sacramento, CA 95812-3044

County Clerk
County of: El Dorado

From: (Public Agency): SWRCB

1001 I Street

Sacramento, CA 95814

(Address)

Project Title: King Fire Erosion Sites Project

Project Applicant: American River Conservancy

Project Location - Specific:

North West of Pollock Pines [38.805437, -120.629714] - Map Attached

Project Location - City: Pollock Pines Project Location - County: El Dorado

Description of Nature, Purpose and Beneficiaries of Project:

This project will improve water quality and reduce sedimentation due to erosion that was caused after the King Fire on El Dorado National Forest land. It will repair and restore road crossings on existing roads to reconnect hydrology in tributaries.

Name of Public Agency Approving Project: State Water Resources Control board

Name of Person or Agency Carrying Out Project: American River Conservancy

Exempt Status: (check one):

- ☐ Ministerial (Sec. 21080(b)(1); 15268);
☐ Declared Emergency (Sec. 21080(b)(3); 15269(a));
☐ Emergency Project (Sec. 21080(b)(4); 15269(b)(c));
☒ Categorical Exemption. State type and section number: 15301 Class 1 & 15333 Class 33
☐ Statutory Exemptions. State code number: _____

Reasons why project is exempt:

This project is exempt because it involves the repair of existing infrastructure (roads) and the total area of the project is less than five acres.

Lead Agency
Contact Person: Chris Monary Area Code/Telephone/Extension: 916-322-7782

If filed by applicant:

1. Attach certified document of exemption finding.
 2. Has a Notice of Exemption been filed by the public agency approving the project? ☐ Yes ☐ No

Signature: [Signature] Date: 7/2/2020 Title: Asst. Dir.

for L. Landrum, Asst. Dir.
☒ Signed by Lead Agency ☐ Signed by Applicant

Authority cited: Sections 21083 and 21110, Public Resources Code.
 Reference: Sections 21108, 21152, and 21152.1, Public Resources Code.

Date Received for filing at OPR: _____

Governor's Office of Planning & Research

AUG 26 2020

STATE CLEARINGHOUSE

Revised 2011

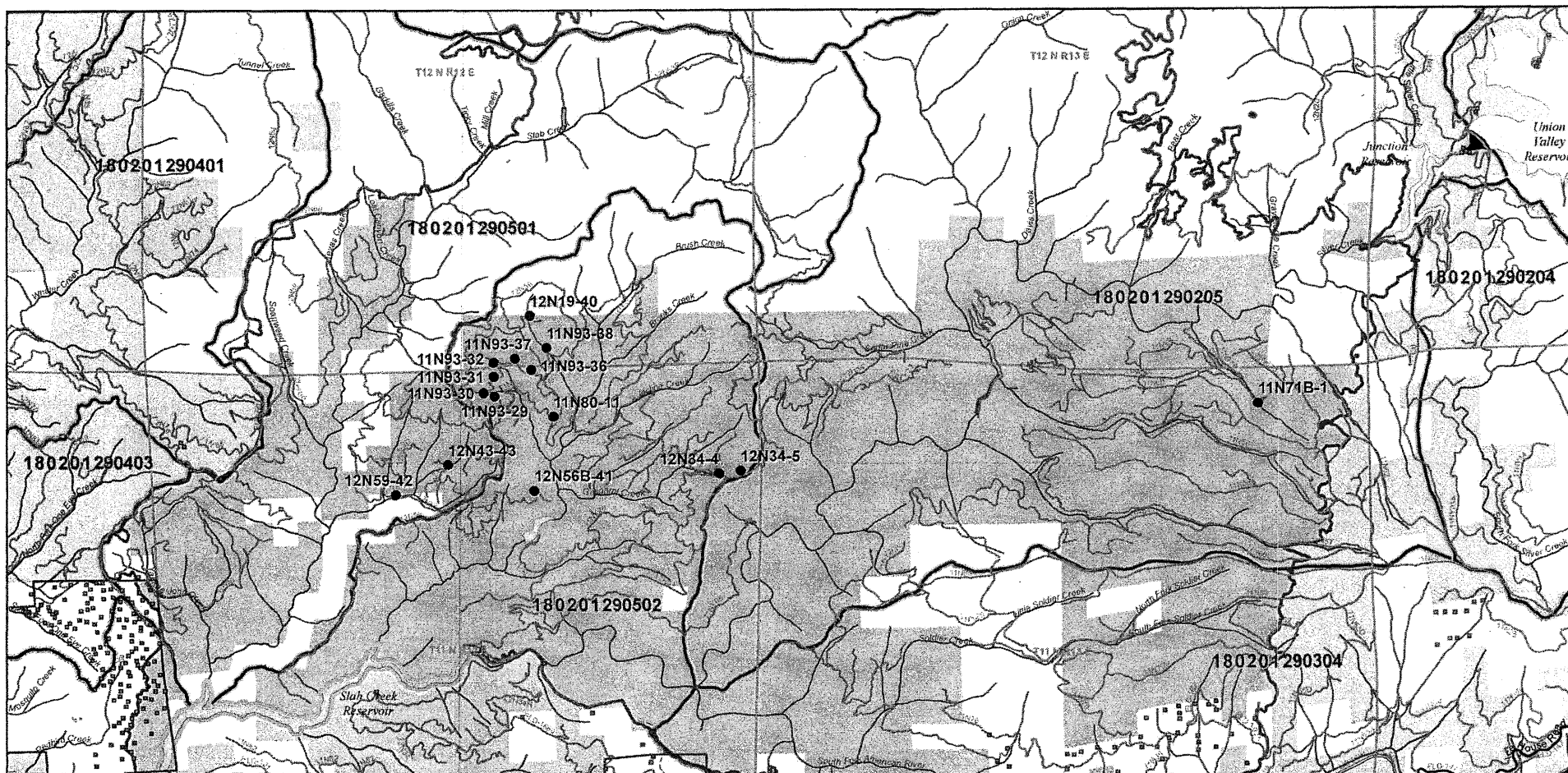

Attachment (H) : KFSEPES Project Maps and Figures, PIN # 43658

Eldorado National Forest

Page 1 of 3

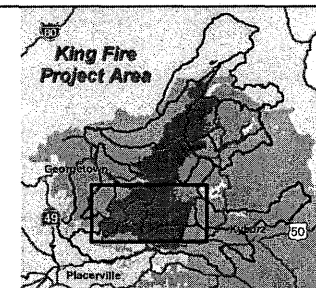
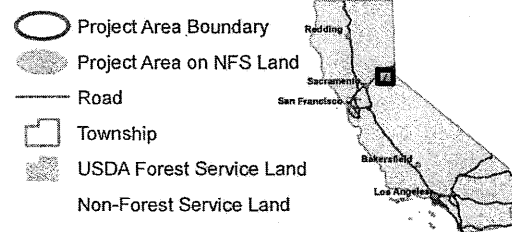
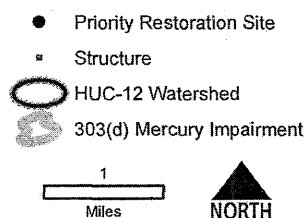

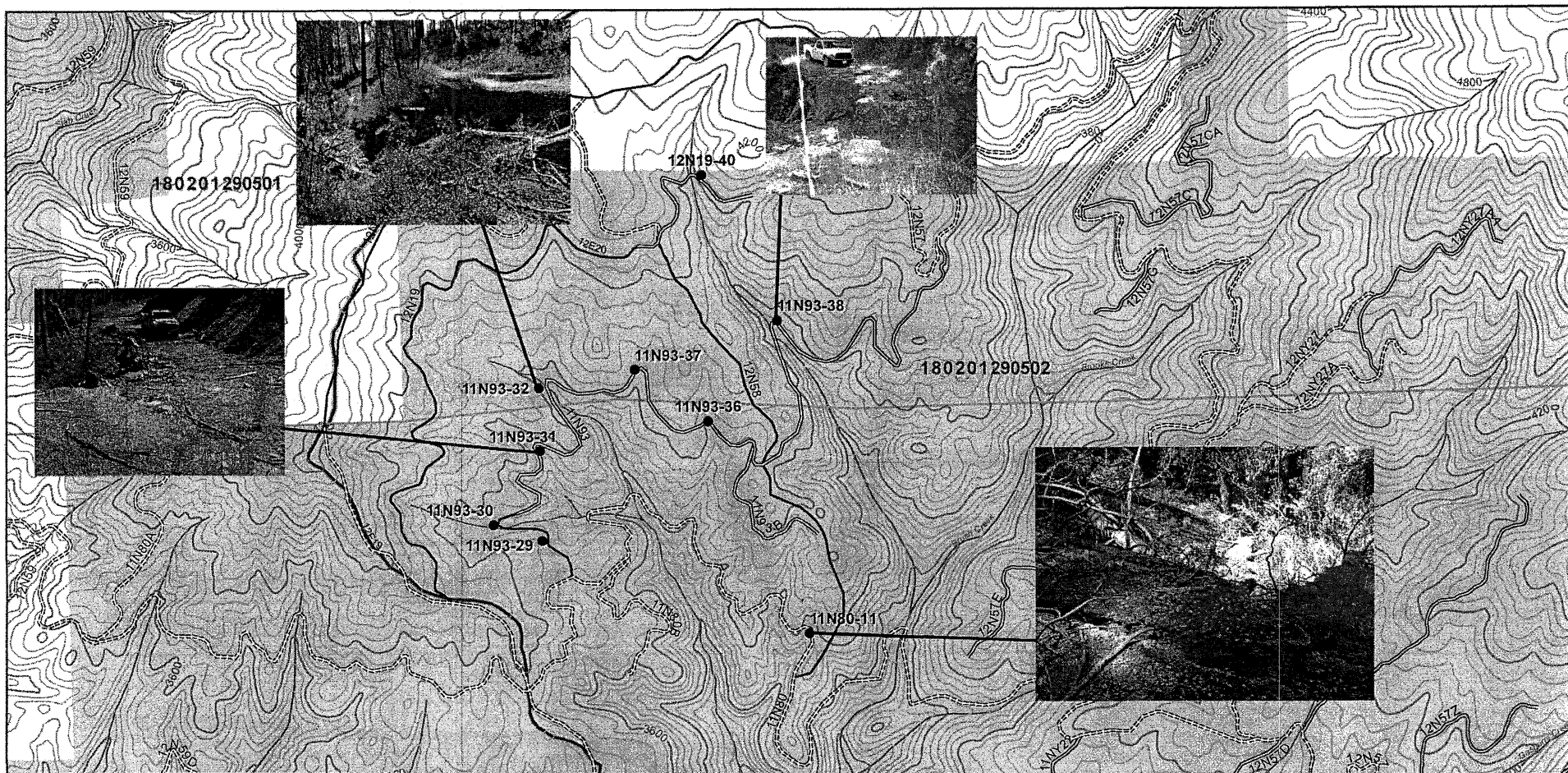

Attachment (H) : KFSEPES Project Maps and Figures, PIN # 43658

Eldorado National Forest

Page 2 of 3

- Priority Restoration Site
- HUC-12 Watershed
- Project Area Boundary
- Project Area on NFS Land

0.25
Miles



- 1 - BASIC CUSTODIAL CARE (CLOSED)
- 2 - HIGH CLEARANCE VEHICLES
- Not a Forest System Road
- Township
- USDA Forest Service Land
- Non-Forest Service Land

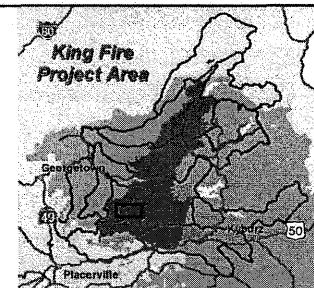

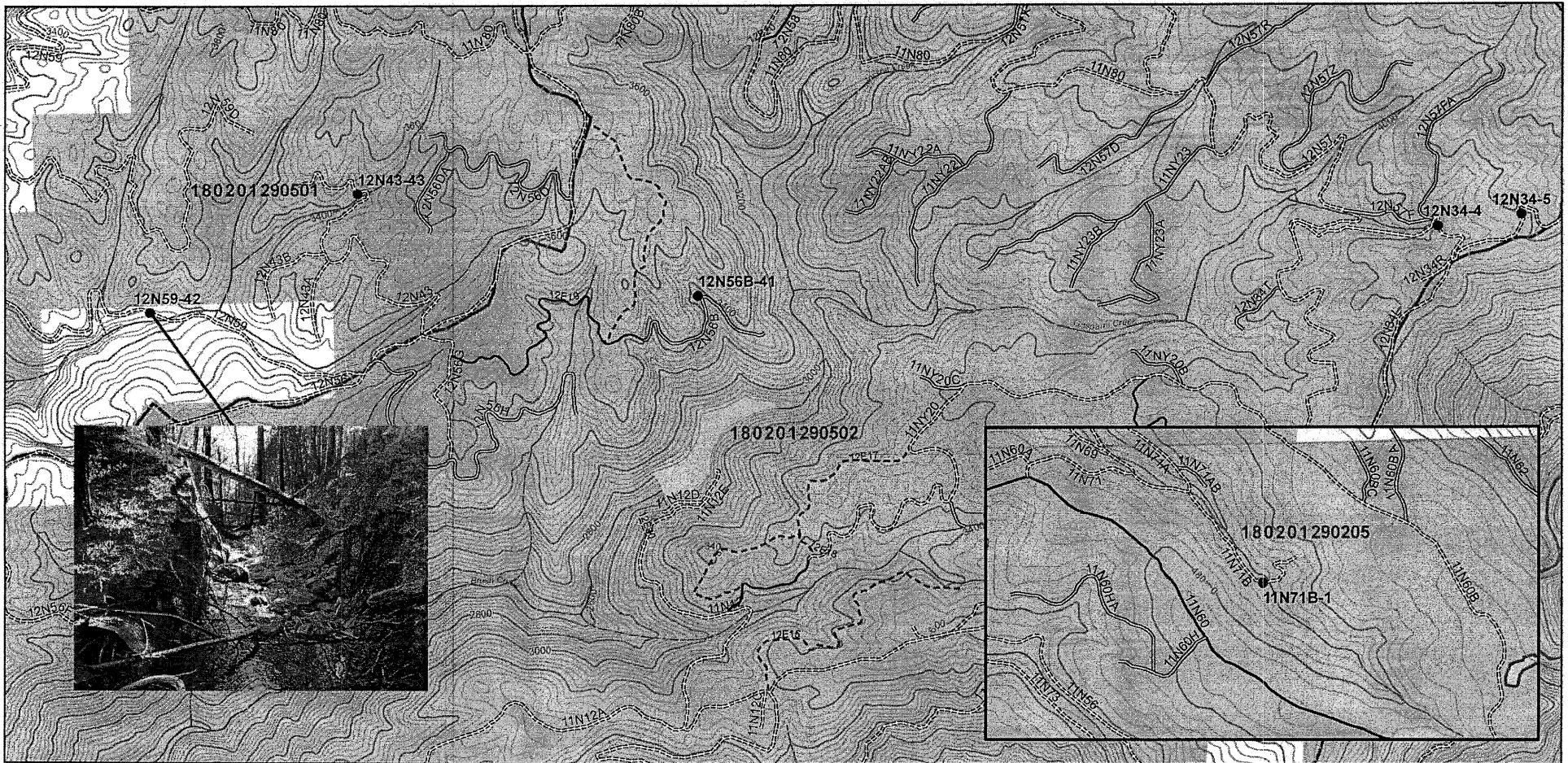

Attachment (H) : KFSEPES Project Maps and Figures, PIN # 43658

Eldorado National Forest

Page 3 of 3

- Priority Restoration Site
- HUC-12 Watershed
- Project Area Boundary
- Project Area on NFS Land

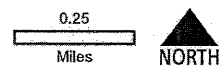

- 1 - BASIC CUSTODIAL CARE (CLOSED)
- 2 - HIGH CLEARANCE VEHICLES
- Not a Forest System Road
- Township
- USDA Forest Service Land
- Non-Forest Service Land

