

Appendix B

Cultural Resources

Report List

3233 Mission Oaks Blvd 19-08610

Report No.	Other IDs	Year	Author(s)	Title	Affiliation	Resources
VN-00028		1975	Rosen, Martin D.	Evaluation of the Archaeological Resources and Potential Impact of Proposed Widening and Realignment of the Ventura Freeway (federal Highway 101), Ventura County	University of California, Los Angeles Archaeological Survey	
VN-00120		1978	Rosen, Martin D.	Archaeological Impact Assessment of Proposed Additions to the Calleguas Municipal Water District, Ventura County, California	University of California, Los Angeles Archaeological Survey	
VN-00572		1988	Dames and Moore	Phase 1 Cultural Resources Survey Fiber Optic Cable Project, Burbank to Santa Barbara, California for Us Sprint Communications Company	Dames & Moore	56-000027, 56-000196, 56-000202, 56-000240, 56-000241, 56-000341, 56-000342, 56-000550, 56-000643, 56-000644, 56-000655, 56-000729, 56-000789, 56-000895, 56-000896, 56-000916, 56-000917, 56-000918
VN-00575		1988	Lopez, Robert	An Archaeological Reconnaissance of the Areas Involved in the Proposed Swepi Well Locations and Pipeline Routes Oxnard Plain, Ventura County, California	Robert Lopez, Archaeological Consultant	56-000631, 56-000665, 56-000666
VN-00698		1989	Singer, Clay A. and John E. Atwood	Cultural Resources Survey and Impact Assessment for the Proposed Lincoln Technology Park in Camarillo, Ventura County, California	C.A. Singer & Associates, Inc.	
VN-00915		1984	Colby, Susan M.	An Archaeological Resource Survey and Impact Assessment of a 33 Acre Parcel at Mission Oaks Blvd. and Flynn Road in Camarillo, Ventura County	University of California, Los Angeles Archaeological Survey	
VN-01040		1982	Stelle, Kenneth and Albert Gallardo	For Improvement of the Operational Characteristics of Route 101, the Ventura Freeway in Los Angeles and Ventura Counties, Between Route 405 in Los Angeles, and the Santa Clara River in Oxnard	Caltrans and Federal Highway Administration	56-000654
VN-01102		1977	Singer, Clay A.	Preliminary Cultural Resource Survey and Potential Impact Assessment for Thirteen Areas in Southern Ventura County, California	ARI	56-000003, 56-000004, 56-000005, 56-000013, 56-000014, 56-000031, 56-000032, 56-000033, 56-000075, 56-000076, 56-000077, 56-000087, 56-000135, 56-000136, 56-000137, 56-000138, 56-000140, 56-000142, 56-000148, 56-000149, 56-000150, 56-000158, 56-000163, 56-000164, 56-000165, 56-000458, 56-000478, 56-000479, 56-000481, 56-000490

Report List

3233 Mission Oaks Blvd 19-08610

Report No.	Other IDs	Year	Author(s)	Title	Affiliation	Resources
VN-01153		1991	Peak and Associates, Inc.	Class 3 Cultural Resource Assessment of the Proposed Carpinteria and Southern Reroutes, Santa Barbara, Ventura, and Los Angeles Counties, California	Peak & Associates	56-001089
VN-01265		1992	Reed, L.W.	Consolidated Report: Cultural Resources Studies for the Proposed Pacific Pipeline Project	Peak and Associates	19-000007, 19-000021, 19-000034, 19-000089, 19-000251, 19-000357, 19-000385, 19-000389, 19-000390, 19-000407, 19-000409, 19-000668, 19-000781, 19-000830, 19-000887, 19-000901, 19-000963, 19-001097, 19-001112, 19-001124, 19-001575, 19-001620
VN-01520		1982	Romani, John F.	Archaeological Survey Report for the 07-la/ven 101 Project P.m. 17.1-38.2/0.0-22.7 07351 - 076620	California Department of Transportation	19-000041, 19-000042, 19-000044, 19-000111, 19-000133, 19-000238, 19-000315, 19-000320, 19-000321, 19-000345, 19-000420, 19-000461, 19-000462, 19-000463, 19-000464, 19-000466, 19-000642, 19-000669, 19-000776, 19-000862, 19-000890, 19-000964, 19-000970, 19-000972, 19-001027, 19-001064, 19-001099, 56-000271, 56-000565, 56-000620, 56-000654, 56-000761
VN-01539		1978	Huey, Gene	Phase 1 Archaeological Survey Ven 101 P.m. 4.1/23.0 Freeway Widening and Pavement Reconstruction	Caltrans	56-000015, 56-000069, 56-000186, 56-000223, 56-000224, 56-000251, 56-000490
VN-01557		1994	Romani, John F.	Historic Property Survey Report for the Proposed Construction of a Full Interchange at Lewis Road (sr-30) and the 101 Freeway	Greenwood and Associates	56-150038, 56-150039, 56-150040, 56-150041, 56-150042, 56-150043, 56-150044, 56-150045, 56-150046, 56-150047, 56-150048, 56-150049, 56-150050, 56-150051, 56-150052, 56-150053, 56-150054, 56-150055, 56-150057, 56-150058, 56-150059, 56-150060, 56-150061
VN-01722		1998	Wlodarski, Robert J.	A Phase 1 Archaeological Study for the Lewis Road Widening Project Ventura County, California	Historical, Environmental, Archaeological, Research, Team	56-000174
VN-02155		2000	Harbert, Claudia	Negative Historic Property Survey Report for US 101 - Sr 34 Interchange Project in the City of Camarillo, Ventura County, California	Caltrans District 7	

Report List

3233 Mission Oaks Blvd 19-08610

Report No.	Other IDs	Year	Author(s)	Title	Affiliation	Resources
VN-02162		2001	Duke, Curt	Cultural Resource Assessment Cingular Wireless Facility No. Vy 158-03 Ventura County, California	LSA Associates, Inc.	
VN-02248		2004	Romani, John F.	Results of a Phase I Archaeological Survey for a 330 Acre Parcel of Land Located in Camarillo, Ventura County, Ca Tract # 5350, 5367, 5368, and 5369	Compass Rose Archaeological, Inc.	
VN-02504		2006	Arrington, Cindy and Nancy Sikes	Cultural Resources Final Report of Monitoring and Findings for the Qwest Network Construction Project State of California: Volumes I and II	SWCA Environmental Consultants, Inc.	
VN-02978		2004	Sharpe, Jim and Durio, Lori	Groundwater Recovery Enhancement and Treatment (GREAT) Program, Cultural Resources Inventory Report	CH2MHill	56-000506, 56-000662, 56-000664, 56-000665, 56-000666, 56-000726, 56-000789, 56-000918, 56-100060, 56-152779, 56-152780, 56-152781, 56-152782, 56-152783, 56-152784
VN-02992		2008	Maki, Mary	Phase I Cultural Resources Investigation of Approximately 6.3 Linear Miles and 9.5 Acres for the Calleguas Municipal Water District's Regional Salinity Management Pipeline - Phase 2 Revision, Ventura County, California		
VN-03094		2002	Foster, John A.	Historic Resource Evaluation Report- Mason Avenue At-Grade Crossing and Safety Improvements Project, Los Angeles City, California	Greenwood and Associates	

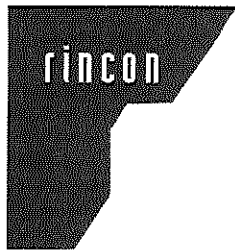
Record Search Report Proximity SheetProject Name: 3233 Mission Oaks Blvd 19-08610

Report Number	Within Project Site	Adjacent to Project Site	Outside of Project Site
VN915			X
VN 1102			X
↓ 575			X
1040			X
2248			X
28			X
2162			X
1722			X
698			X
1557	X		
2155	X		
120		X	
2504			X
1153			X
1265			X
3094			X



Record Search Report Proximity Sheet

Project Name: 3233 mission Oaks Blvd 19-08610

[illegible]

1 of 3

Rincon Consultants, Inc.

VN698
 VN1557
 VN2155
 VN120
 VN2504
 VN1153
 VN1265
 VN3094
 VN572
 VN2978

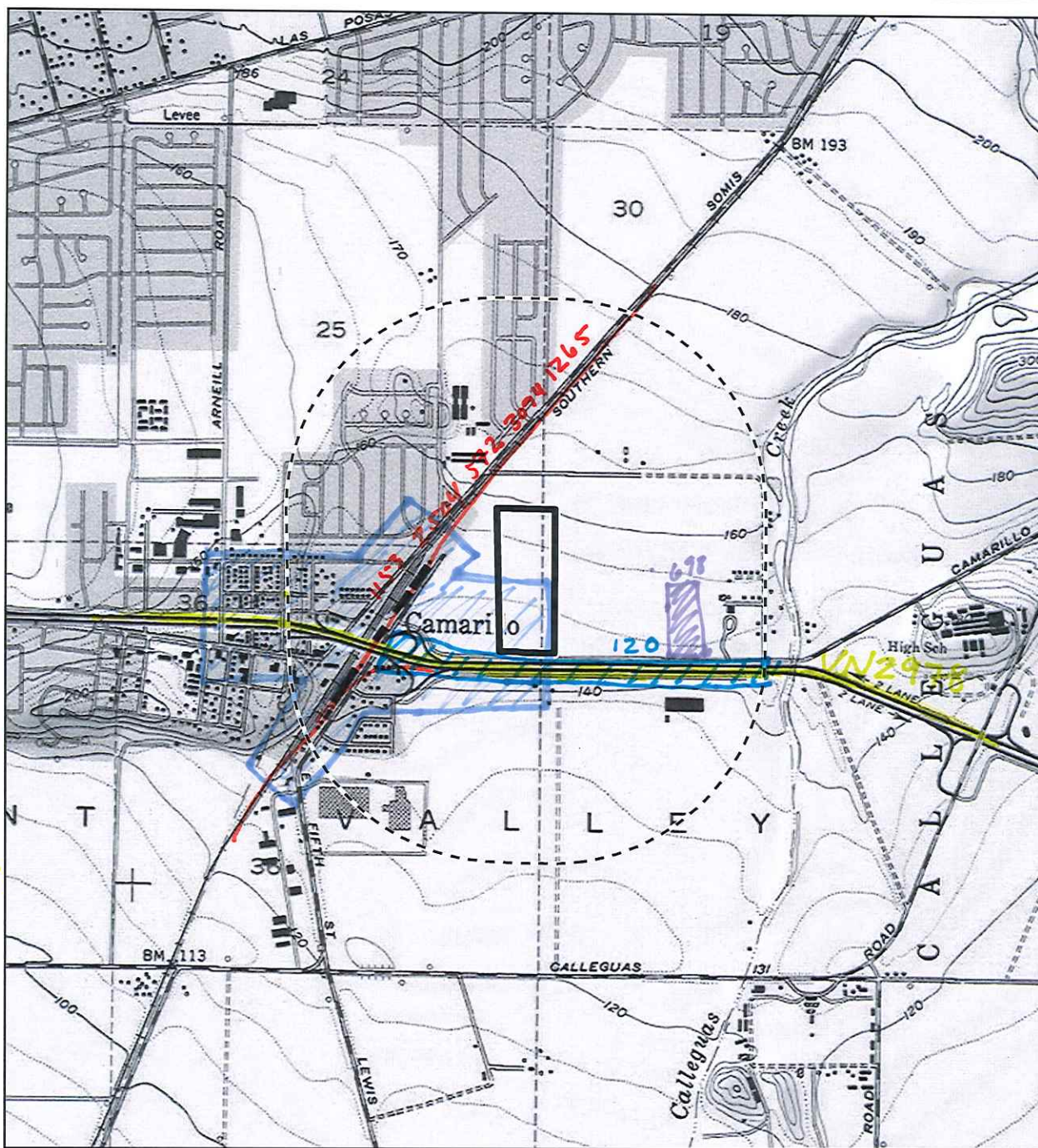

Imagery provided by National Geographic Society, Esri and its licensors © 2019. Camarillo Quadrangle. T02N R20W S30,31, T02N R21W S25,36. The topographic representation depicted in this map may not portray all of the features currently found in the vicinity today and/or features depicted in this map may have changed since the original topographic map was assembled.

--- Half-Mile Buffer
 ■ Area of Potential Effects



0 1,000 2,000 Feet

0 250 500 Meters



1:24,000

Records Search Map

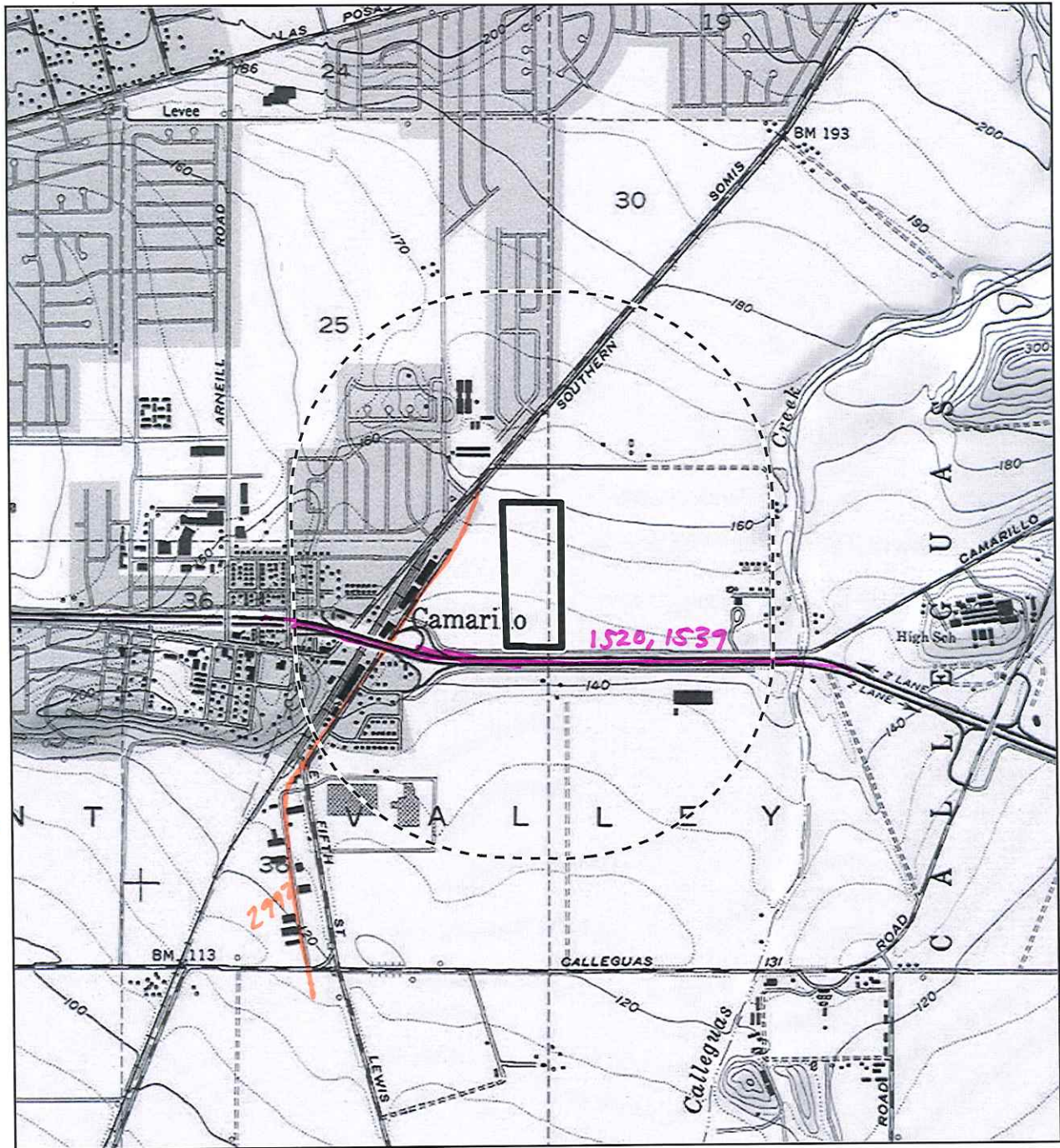
3 of 3



Imagery provided by National Geographic Society, Esri and its licensors © 2019. Camarillo Quadrangle. T02N R20W S30,31, T02N R21W S25,36. The topographic representation depicted in this map may not portray all of the features currently found in the vicinity today and/or features depicted in this map may have changed since the original topographic map was assembled.

 Half-Mile Buffer
 Area of Potential Effects



0 1,000 2,000 Feet

0 250 500 Meters

1:24,000

Records Search Map



Resource List

3233 Mission Oaks Blvd 19-08610

Primary No.	Trinomial	Other IDs	Type	Age	Attribute codes	Recorded by	Reports
P-56-150038		Resource Name - Structure 5 - Camarillo Moose Lodge #2047	Building	Historic	HP13 (Community center/social hall)	1994 (D. Slawson, Greenwood & Associates)	VN-01557
P-56-150040		Resource Name - Structure 2 - Buckhorn Saloon, A-1 Anthony's Upholstery, Paradise Clothing Company	Building	Historic	HP06 (1-3 story commercial building)	1994 (D. Slawson, Greenwood & Associates)	VN-01557
P-56-150041		Resource Name - Structure 4 - The Male Room	Building	Historic	HP06 (1-3 story commercial building)	1994 (D. Slawson, Greenwood & Associates)	VN-01557
P-56-150042		Resource Name - Structure 3 - Camarillo Taxi Stand	Building	Historic	HP06 (1-3 story commercial building)	1994 (D. Slawson, Greenwood & Associates)	VN-01557
P-56-150043		Resource Name - Structure 1 - St Mary Magdalen Church	Building	Historic	HP16 (Religious building)	1993 (D. Slawson, Greenwood & Associates)	VN-01557, VN-03206
P-56-150058		Resource Name - Structure 21	Building	Historic	HP02 (Single family property)	1993 (D. Slawson, Greenwood & Associates)	VN-01557
P-56-150059		Resource Name - Structure 22	Building	Historic	HP02 (Single family property)	1993 (D. Slawson, Greenwood & Associates)	VN-01557
P-56-150060		Resource Name - Structure 23	Building	Historic	HP02 (Single family property)	1993 (D. Slawson, Greenwood & Associates)	VN-01557
P-56-150061		Resource Name - Adolfo Camarillo Heritage Eucalyptus Grove; Resource Name - Structure 24	Other	Historic	HP29 (Landscape architecture); HP30 (Trees/vegetation)	1994 (D. Slawson, Greenwood & Associates)	VN-01557
P-56-150504		OHP Property Number - 015886; Resource Name - Camarillo Ranch House, Rancho Calleguas; OHP Property Number - 137514; OHP Property Number - 137518	Building	Historic	HP33 (Farm/ranch)	2002 (Janet Hansen, Hansen Historic Resources Consulting)	
P-56-152825		Resource Name - Gabe's Blvd Barber Shop; OHP Property Number - 126741	Building	Historic	HP06 (1-3 story commercial building)	2000 (C. Harbert, Caltrans)	
P-56-152826		Resource Name - Camarillo Liquor; OHP Property Number - 126742	Building	Historic	HP06 (1-3 story commercial building)	2000 (C. Harbert, Caltrans)	
P-56-152828		Resource Name - 2677 E Daily Dr or 166 Nellora St; OHP Property Number - 126744	Building	Historic	HP02 (Single family property)	2000 (C. Harbert, Caltrans)	
P-56-152829		Resource Name - Ed's Haircutting; OHP Property Number - 126745	Building	Historic	HP06 (1-3 story commercial building)	2000 (C. Harbert, Caltrans)	

Resource List

3233 Mission Oaks Blvd 19-08610

Primary No.	Trinomial	Other IDs	Type	Age	Attribute codes	Recorded by	Reports
P-56-152830		Resource Name - Spiritual Psychic Reader; OHP Property Number - 126746	Building	Historic	HP06 (1-3 story commercial building)	2000 (C. Harbert, Caltrans)	
P-56-152831		Resource Name - 191 Nellora Street; OHP Property Number - 126747	Building	Historic	HP02 (Single family property)	2000 (C. Harbert, Caltrans)	

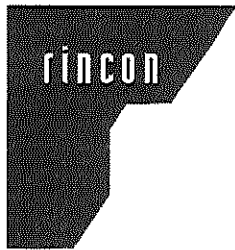
Record Search Resources Proximity SheetProject Name: 3233 Mission Oaks Blvd 19-08610

Resource Number	Within Project Site	Adjacent to Project Site	Outside of Project Site
150504			X
150060			X
150059			X
150058			X
150643			X
050042 150042			X
150641			X
150046			X
150038			X
152831			X
152830			X
152829			X
152828			X
152826			X
152825			X
150061		X	