

NOTICE OF EXEMPTION

To: Office of Planning and Research
1400 -10th Street, Room 121
Sacramento, California 95814

From: California Tahoe Conservancy
1061 Third Street
South Lake Tahoe, California 96150

Project Title:

License for temporary access to conduct topographic surveys and geotechnical investigation (including two soil borings) on Conservancy property.

Project Location – Specific:

El Dorado County Assessment Number 029-260-032, shown in Exhibit A.

Project Location – City:

South Lake Tahoe

Project Location – County:

El Dorado County, California

Description of Nature, Purpose and Beneficiaries of Project:

Execution of a license agreement with Crawford & Associates, Inc. for the limited purpose of conducting topographic surveys and geotechnical site investigation.

Name of Public Agency Approving Project:

California Tahoe Conservancy

Name of Person or Agency Carrying Out Project:

Crawford & Associates, Inc.

Exempt Status:

- Ministerial (§ 15268)
- Declared Emergency (§ 15269(a))
- Emergency Project (§ 15269(b)(c))
- Categorical Exemption Classes 4 & 6, Cal. Code Regs., tit. 14, §§ 15304 and 15306. (See also Cal. Code Regs., tit. 14, §§ 12102.4 and 12102.6)

Reasons Why Project is Exempt:

The Project consists of a limited duration license for basic data collection and resource evaluation activities that will not result in a serious or major disturbance to an environmental resource. Additionally, the soil borings to collect geotechnical samples are minor alterations to land that will be restored upon termination of the license.

Contact Person:

Nick Meyer

Telephone Number:

(530) 543-6073

Date Received for Filing:

Governor's Office of Planning & Research

MAY 12 2020

STATE CLEARINGHOUSE



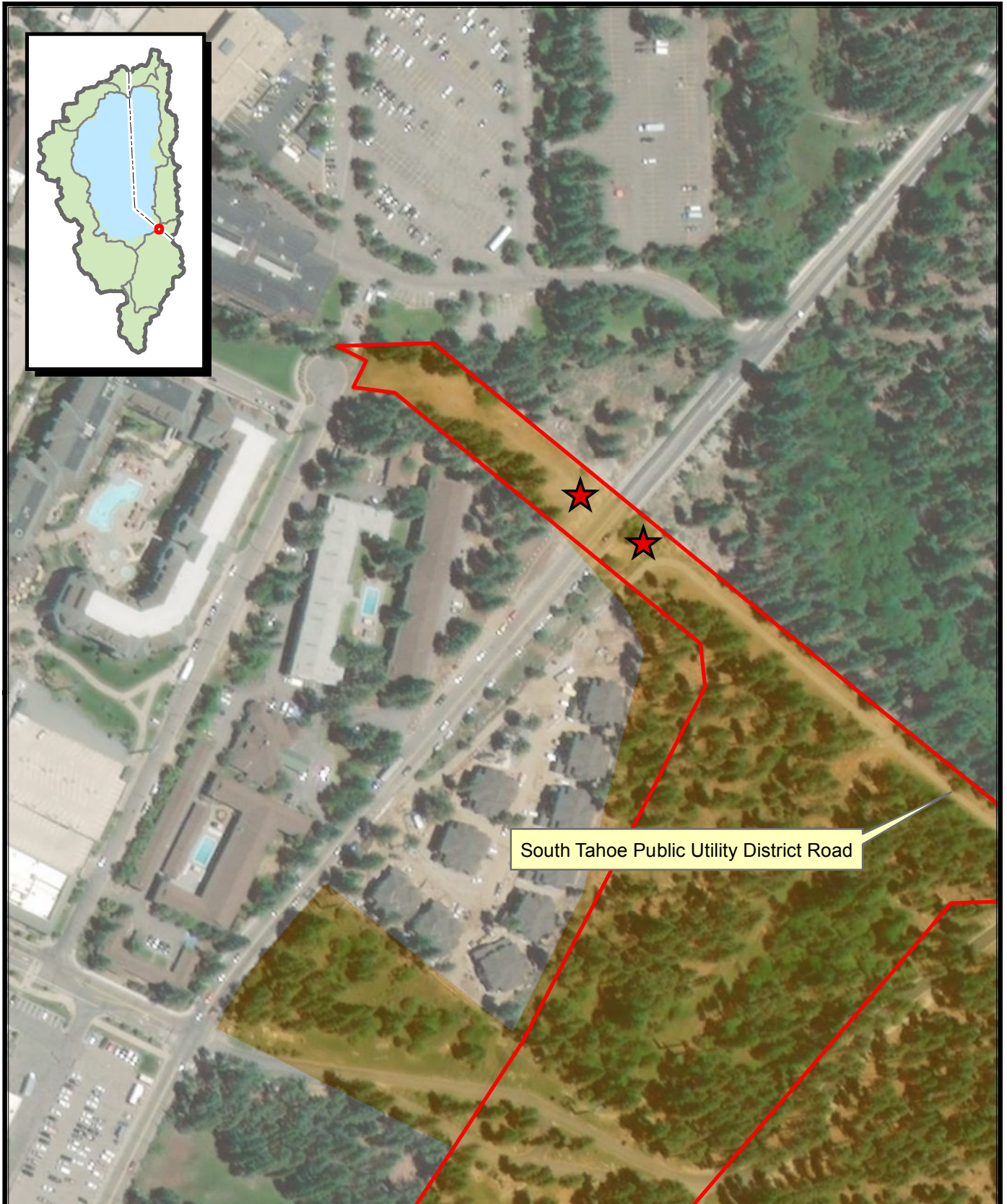

Jane Freeman
Deputy Director

EXHIBIT A
License 2019-0904-ST-248



South Tahoe Public Utility District Road

Legend

-  Subject Parcel
-  Conservancy Ownership
-  Approximate Boring Locations

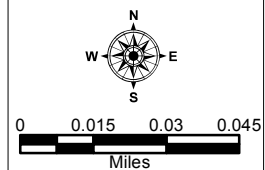

Sources:
TRPA, CTC, ESRI

California
Tahoe Conservancy



October 2019
*Map for reference purposes only.