

**NOTICE OF EXEMPTION**

TO: Office of Planning and Research  
1400 - 10th Street, Room 121  
Sacramento, CA 95814

FROM: California Tahoe Conservancy  
1061 Third St.  
South Lake Tahoe, CA 96150

***Project Title:*****Hazard Tree Removal*****Project Location – Specific:***

Please see attached maps: Located on the California side of the Lake Tahoe Basin

***Project Location – City:***

N/A

***Project Location – County:***

El Dorado

***Description of Nature, Purpose, and Beneficiaries of Project:***

This project involves the trimming and removal of dead, dying, diseased, insect infested and suppressed trees near structures and contains a secondary benefit of reducing forest fuels for forestry and fire hazard reduction purposes.

***Name of Public Agency Approving Project:***

California Tahoe Conservancy

***Name of Person or Agency Carrying Out Project:***

California Tahoe Conservancy

***Exempt Status:***

- Ministerial (Sec.21080(b)(1); 15268)  
 Declared Emergency (Sec. 21080(b)(3); 15269(a))  
 Emergency Project (Sec. 21080(b)(4); 15269(b)(c))  
 Categorical Exemption. Class 1, Section 15301; Class 4, Section 15304; (See also Cal. Code Regs.,Tit. 14, §§ 12102.1 and 12102.4)

***Reasons why project is exempt:***

This project involves the removal of dead, dying, diseased, insect infested and suppressed trees near structures for public health and safety purposes, and contains a secondary benefit of reducing forest fuels for forestry and fire hazard reduction purposes.

***Contact Person:***

Brian R. Hirt

Area Code  
(530)Telephone  
543-6049

Extension

***Date Received for Filing:****Jane Freeman*

3/27/2020

Governor's Office of Planning &amp; Research

Jane Freeman  
Deputy Director**MAR 30 2020****STATE CLEARINGHOUSE**



**California Tahoe Conservancy  
Hazard Trees BW-18021-05  
1376 Skyline Drive (South Shore)**

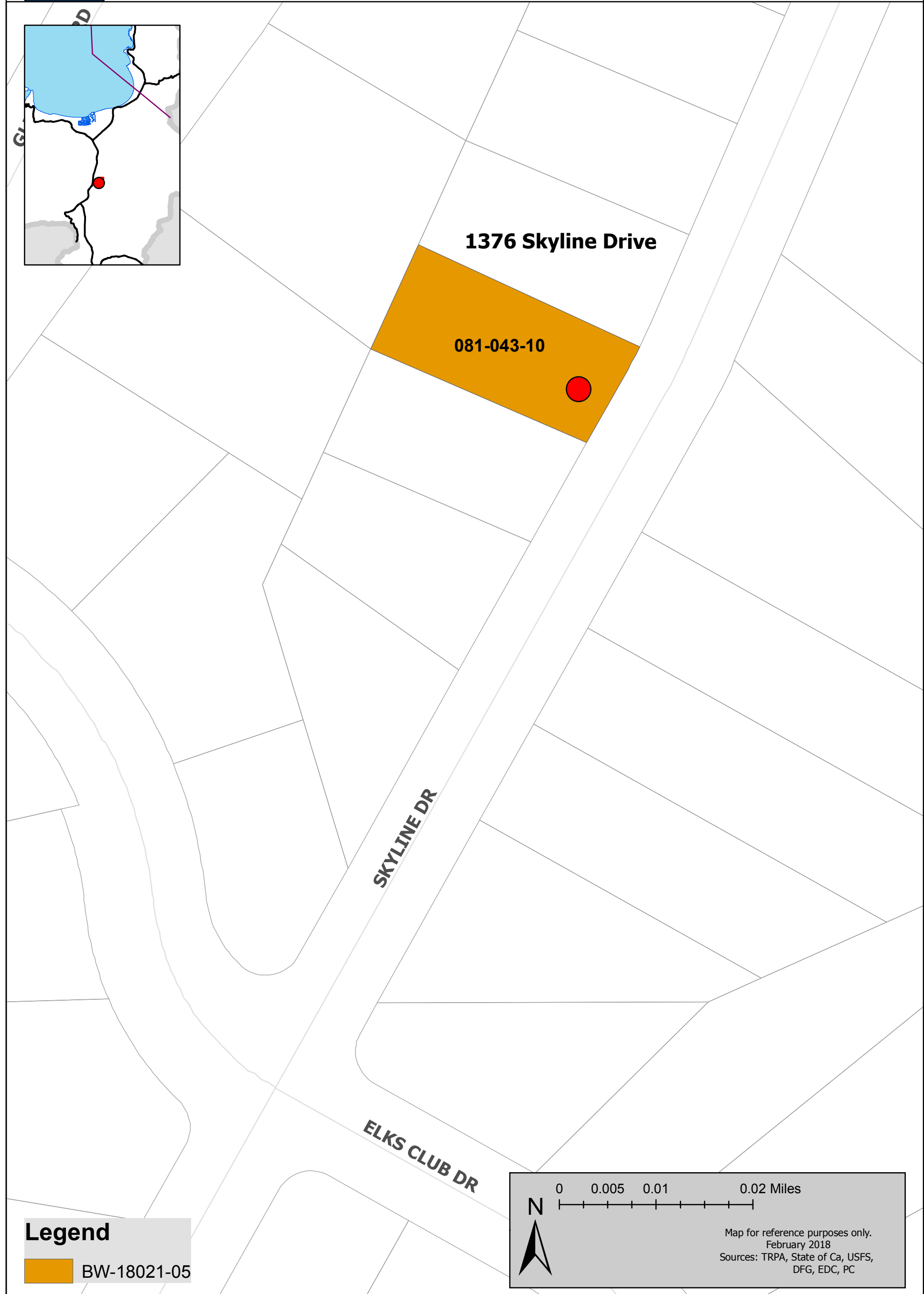
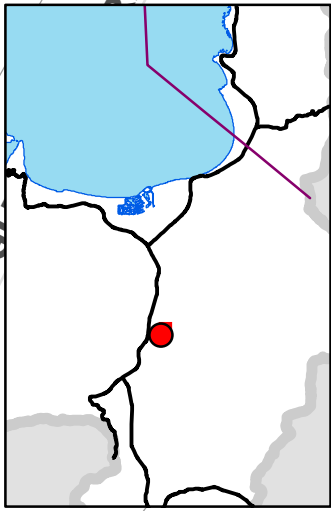

**Legend**  
[Orange Box] BW-18021-05

0 0.005 0.01 0.02 Miles

Map for reference purposes only.  
February 2018  
Sources: TRPA, State of Ca, USFS,  
DFG, EDC, PC