

**NOTICE OF EXEMPTION**

2020031014

TO: Office of Planning and Research  
1400 - 10th Street, Room 121  
Sacramento, CA 95814

FROM: California Tahoe Conservancy  
1061 Third St.  
South Lake Tahoe, CA 96150

**Project Title:****Hazard Tree Removal****Project Location – Specific:**

Please see attached maps: Located on the California side of the Lake Tahoe Basin

**Project Location – City:**

N/A

**Project Location – County:**

Placer

**Description of Nature, Purpose, and Beneficiaries of Project:**

This project involves the trimming and removal of dead, dying, diseased, insect infested and suppressed trees near structures and contains a secondary benefit of reducing forest fuels for forestry and fire hazard reduction purposes.

**Name of Public Agency Approving Project:**

California Tahoe Conservancy

**Name of Person or Agency Carrying Out Project:**

California Tahoe Conservancy

**Exempt Status:**

- ☐ Ministerial (Sec.21080(b)(1); 15268)  
☐ Declared Emergency (Sec. 21080(b)(3); 15269(a))  
☐ Emergency Project (Sec. 21080(b)(4); 15269(b)(c))  
☒ Categorical Exemption. Class 1, Section 15301; Class 4, Section 15304; (See also Cal. Code Regs., Tit. 14, §§ 12102.1 and 12102.4)

**Reasons why project is exempt:**

This project involves the removal of dead, dying, diseased, insect infested and suppressed trees near structures for public health and safety purposes, and contains a secondary benefit of reducing forest fuels for forestry and fire hazard reduction purposes.

**Contact Person:**

Brian R. Hirt

Area Code  
(530)

Telephone  
543-6049

Extension

**Date Received for Filing:**

  
Jane Freeman  
Deputy Director



**California Tahoe Conservancy  
Hazard Trees BW-18020-04  
960 Ward Creek Blvd**

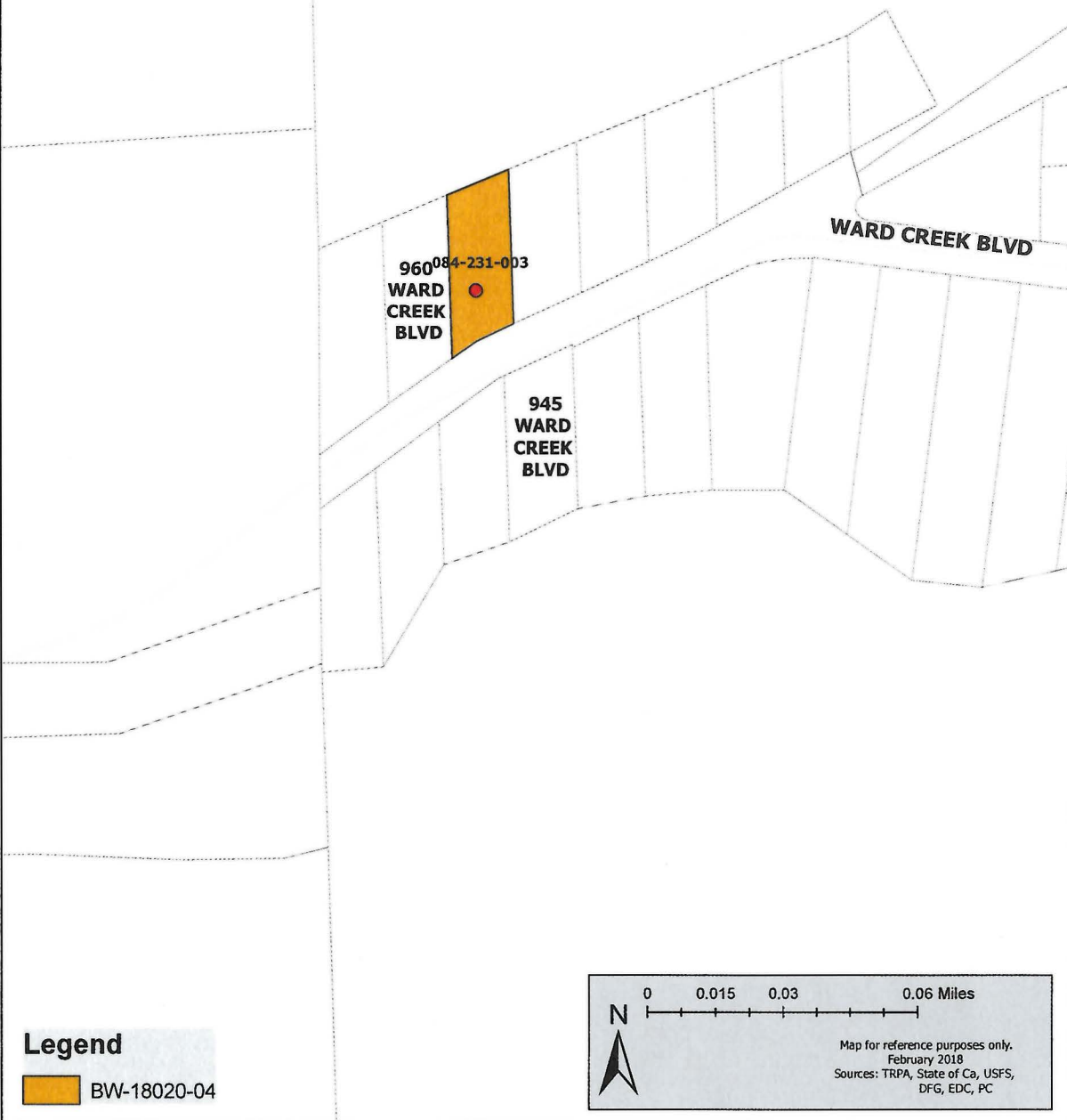
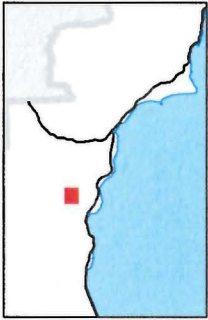

**Legend**

 BW-18020-04

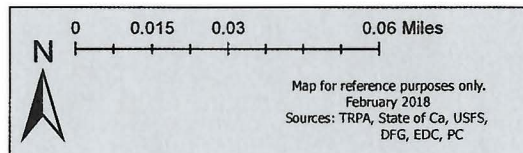

Map for reference purposes only.  
February 2018  
Sources: TRPA, State of Ca, USFS,  
DFG, EDC, PC



California Tahoe Conservancy  
Hazard Trees BW-18020-04  
1519 Washoe Way

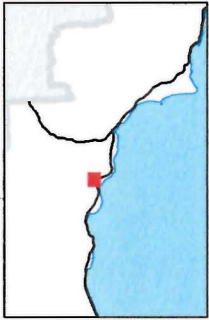

**Legend**

 BW-18020-04

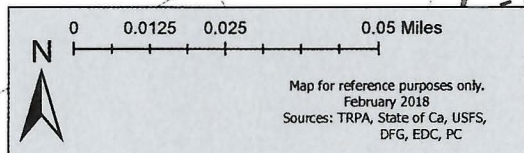



California Tahoe Conservancy  
Hazard Trees BW-18020-04  
Talmont Circle and Toboggan Road

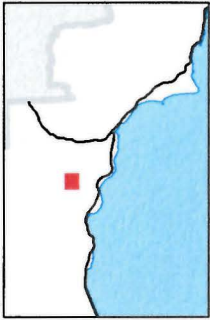



California Tahoe Conservancy  
Hazard Trees BW-18020-04  
85 Bristlecone Street

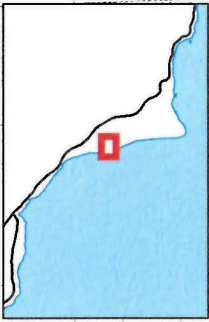

ILLCREST AVE

LAKE FOREST RD

BRISTLECONE ST

SIERRA VIEW AVE

LAKE TERRACE AVE

60  
BRISTLECONE  
STREET

094-173-020

85  
BRISTLECONE  
STREET

AQUA DR

Legend

 BW-18020-04

Lake Tahoe

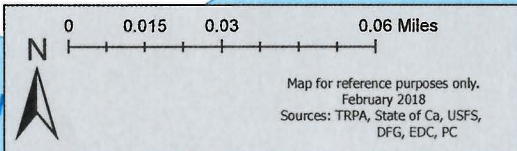



California Tahoe Conservancy  
Hazard Trees BW-18020-04  
520 N Ridge Road

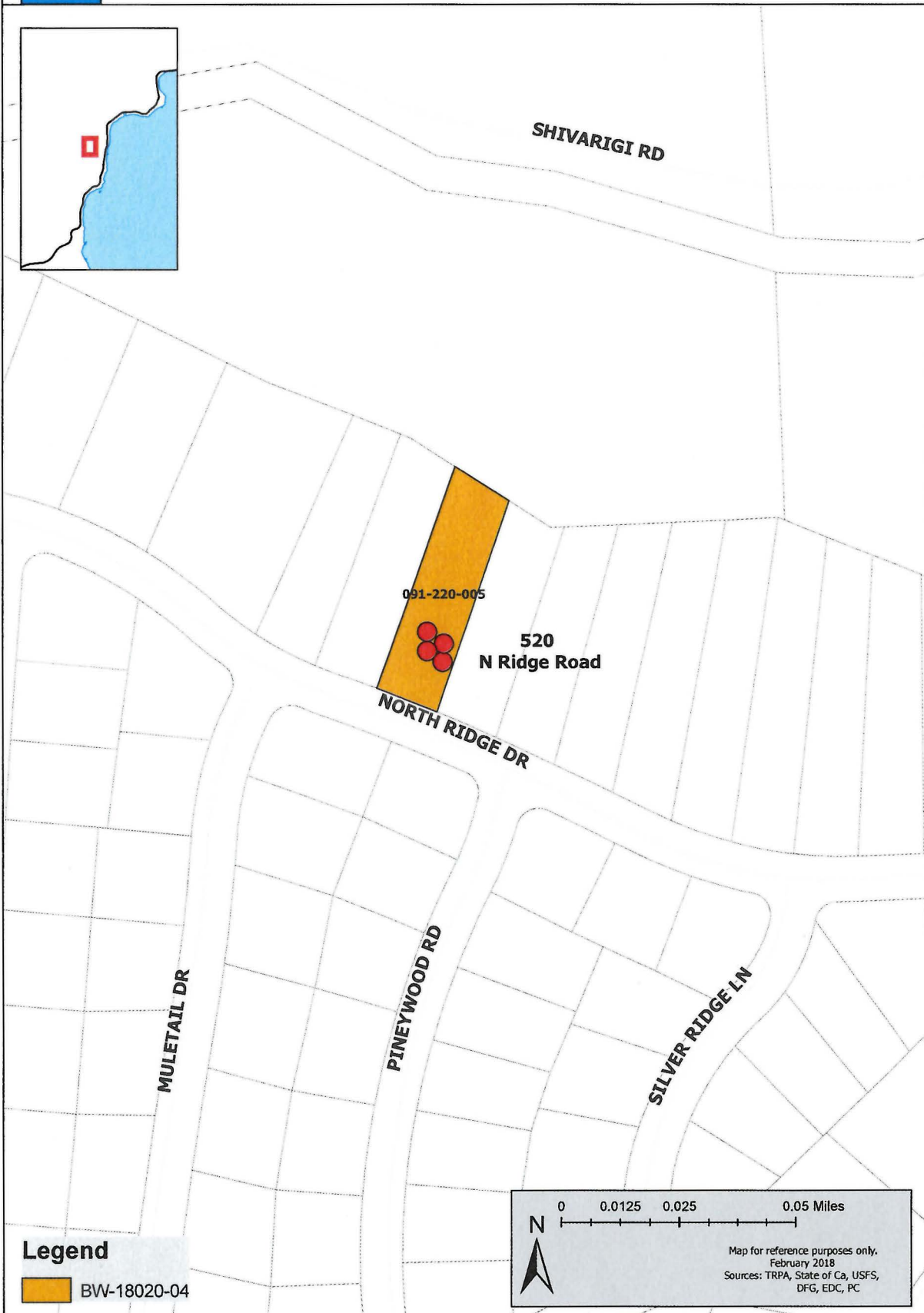
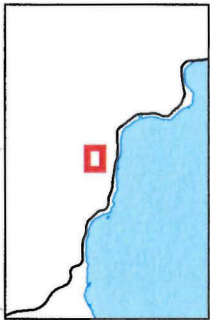

**Legend**

 BW-18020-04

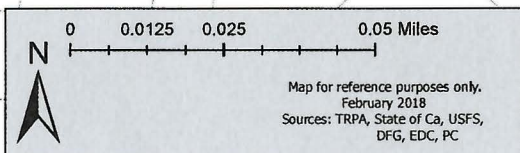



California Tahoe Conservancy  
Hazard Trees BW-18020-04  
388 Park Lane

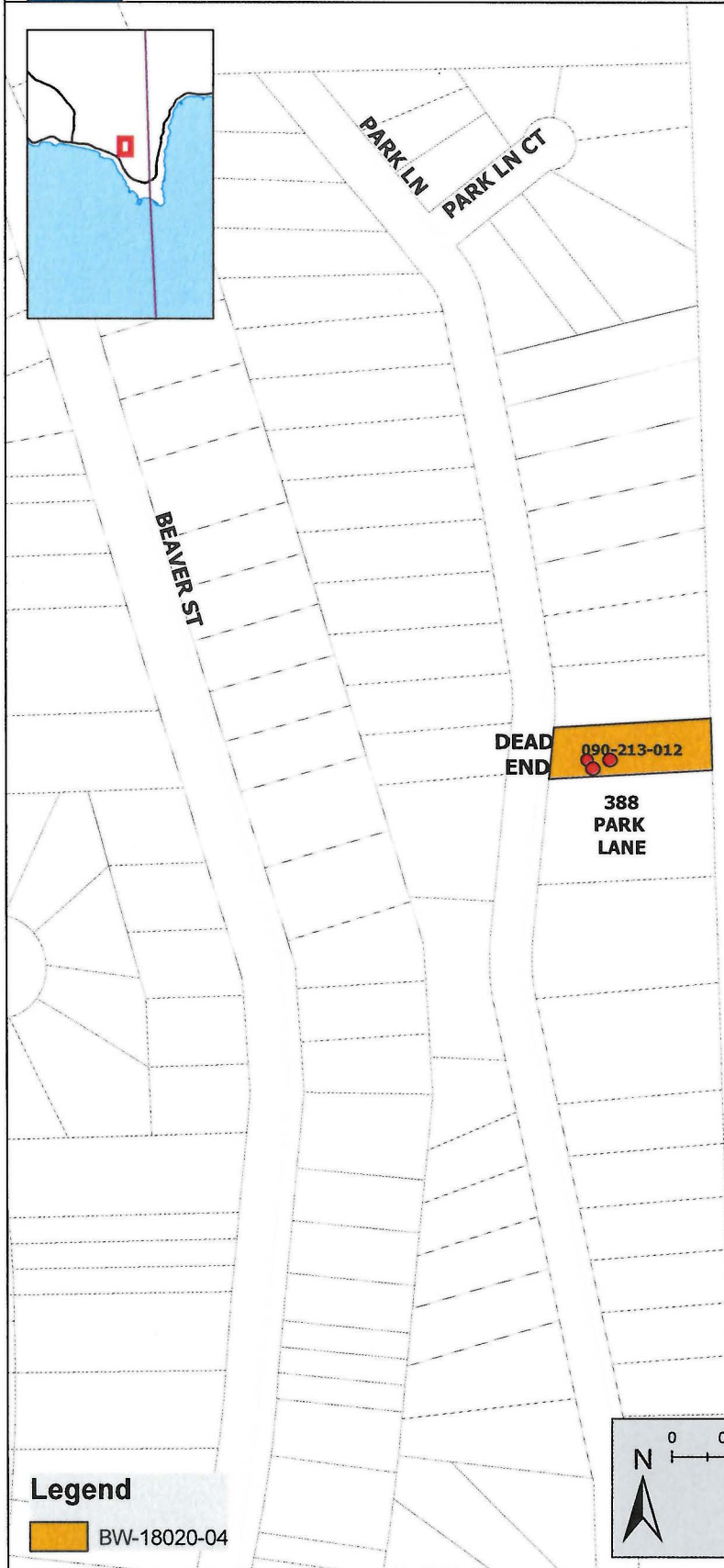
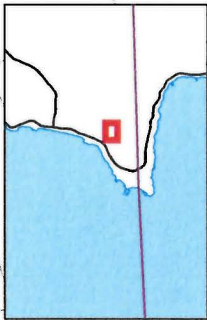

**Legend**

 BW-18020-04

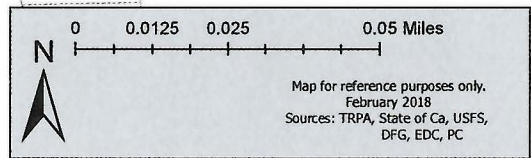



California Tahoe Conservancy  
Hazard Trees BW-18020-04  
9600 Pier Avenue

