

# OVERALL SITE PLAN

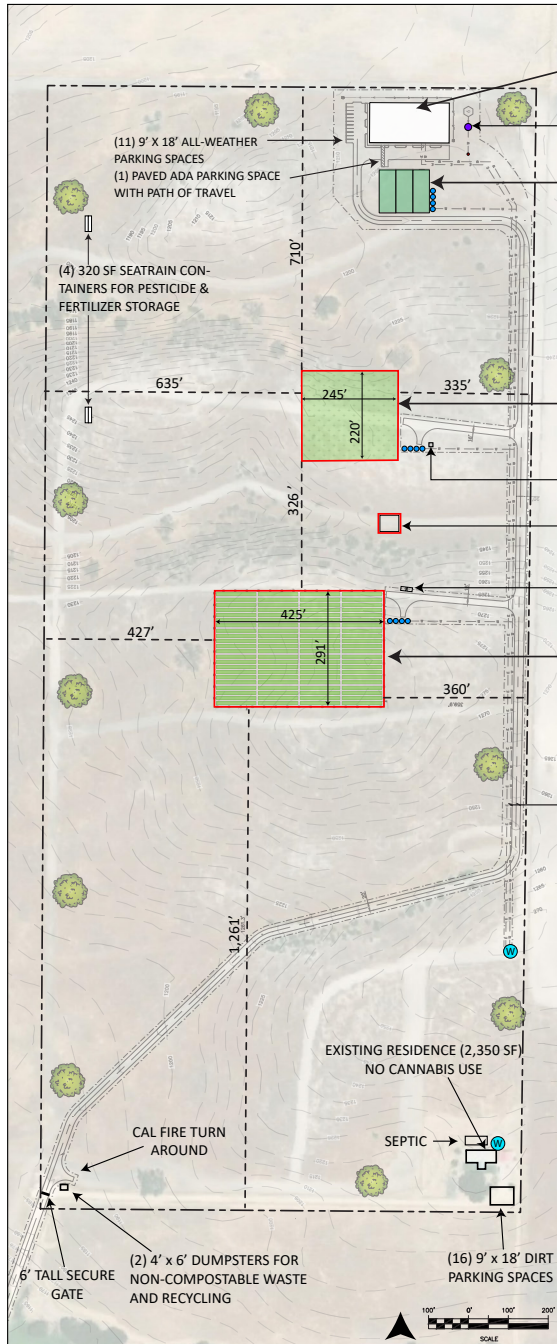

## Project Scope

Cannabis Activity	Proposed Facility	Phase	Gross SF	Gross Acres	Canopy SF	Canopy Acres
Outdoor Cultivation	(88) 5' x 100' Hoop Houses	I	44,000	1.01	44,000	1.01
Outdoor Cultivation	(1) 220' x 245' Area - Plants in Ground	I	53,900	1.24	43,120	0.99
TOTAL Outdoor Cultivation			97,900	2.25	87,120	2.00
Indoor Ancillary Nursery	(3) 42' x 108' Greenhouses	II	13,608	0.31	10,886	0.25
Indoor Ancillary Cloning Nursery	(1) 100' x 200' Steel Shop	II	4,690	0.11	4,690	0.11
Processing		II	14,880	0.34	n/a	n/a
TOTAL Indoor Ancillary Nursery			18,298	0.42	15,576	0.36
Pesticide / Fertilizer Storage	(4) 8' x 40' Seatrain Containers	I	1,280	0.03	n/a	n/a
Compost	(1) 50' x 50' Fenced Area	I	2,500	0.06	n/a	n/a
Irrigation / Security Control	(1) 10' x 10' Tuff Shed	I	100	0.00	n/a	n/a
Portable Restrooms	(2) 4' x 4' Portable Restrooms	I	32	0.00	n/a	n/a
Trash / Recycling Storage	(2) 4' x 6' Dumpsters	I	48	0.00	n/a	n/a
Dirt Parking Area	(16) 9' x 18' Parking Spaces	I	2,592	0.06	n/a	n/a
Water Tanks (Outdoor Cultivation)	(8) 5,000-Gallon Water Tanks	I	454	0.01	n/a	n/a
Water Tanks (Indoor Cultivation)	(4) 5,000-Gallon Water Tank	II	227	0.01	n/a	n/a
Water Tank (Fire Water Storage)	(1) 20,000 -Gallon Water Tank	II	573	0.01	n/a	n/a
Gravel Parking Area	(11) 9' x 18' Parking Spaces	II	1,782	0.04	n/a	n/a
Paved ADA Parking Space	(1) 9' x 18' Parking Space	II	162	0.00	n/a	n/a
TOTAL Area			140,828	3.24	102,696	2.36

Note: All activities are proposed.

## Sheet Index

- Overall Site Plan
- Buffer Map
- Hoop House Elevations & Floor Plan
- (A-200) Ancillary Nursery Greenhouse Elevations & Floor Plan
- Outdoor Cultivation - In-Ground Floor Plan
- (AS1.1) Processing/Cloning Nursery Architectural Site Plan
- (A2.1) Processing/Cloning Nursery Architectural Floor Plan
- (A2.2) Processing/Cloning Architectural Elevations
- (A2.3) Processing/Cloning Nursery Renderings
- Security & Irrigation Shed Elevations and Project Equipment
- Confidential Security Site Plan

## Vicinity Map

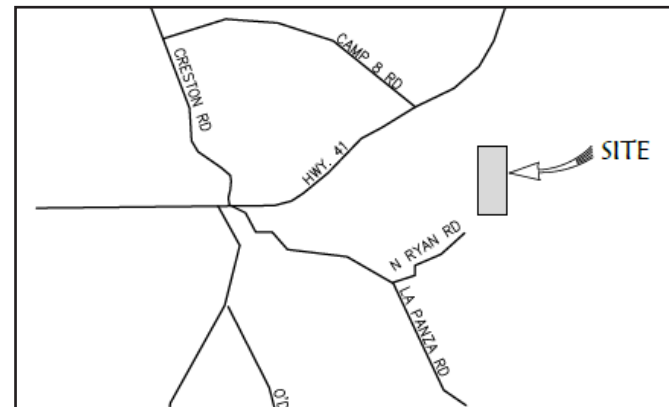

Sheet 1: Overall Site Plan  
Engrained LLC  
4150 N. Ryan Road  
Creston, CA  
APN: 042-211-014

DATE: 6.25.2020

Engrained LLC

Sheet

1 of 11

Kirk Consulting

# NEAREST OFFSITE RESIDENCE BUFFER MAP

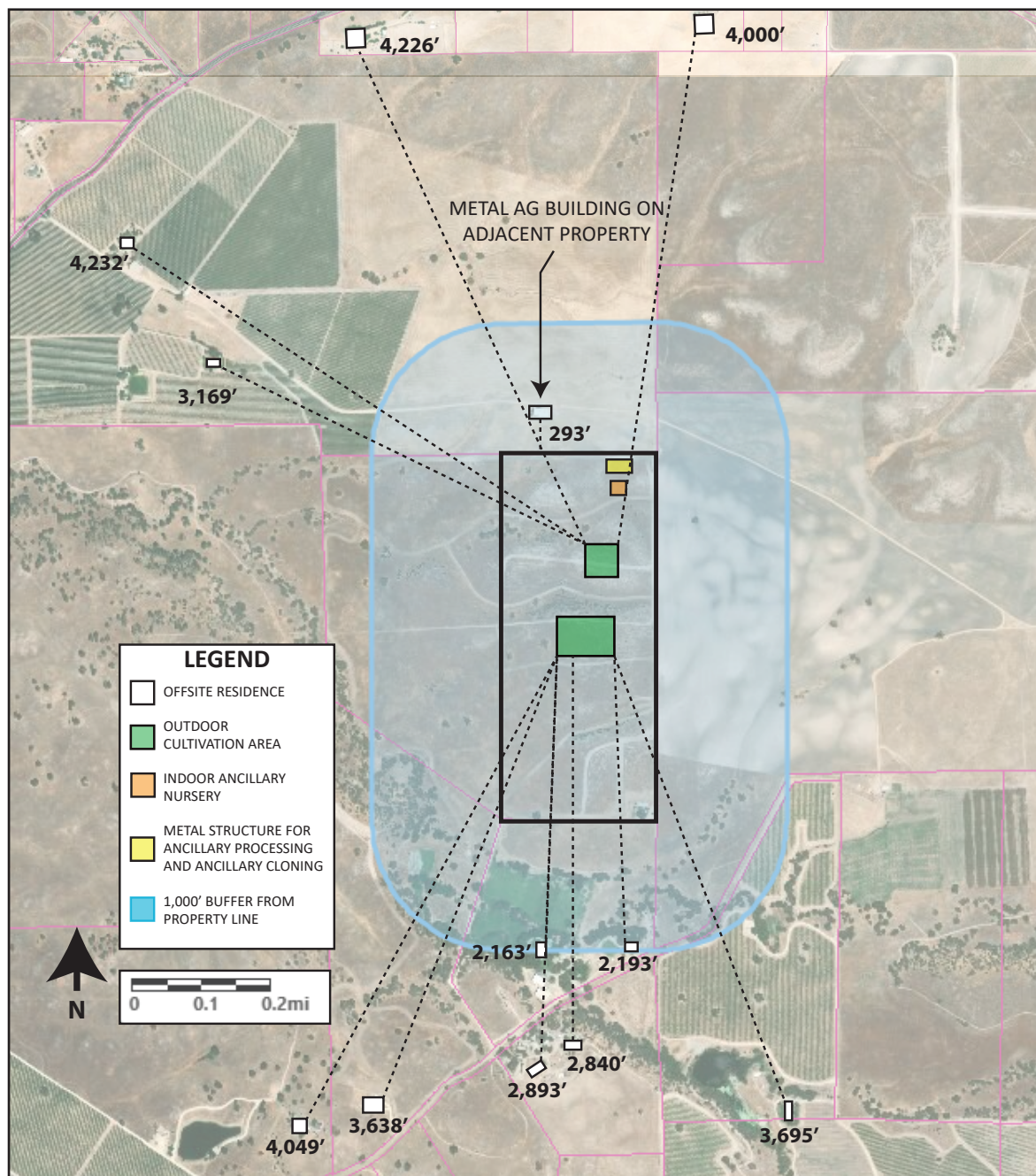

Sheet 2: Nearest Offsite Residence Buffer Map

Engrained LLC  
4150 N. Ryan Road  
Creston, CA  
APN: 042-211-014

DATE: 6.25.2020

Engrained LLC

Sheet

2 of 11

*Kirk Consulting*

# HOOP HOUSE ELEVATIONS & FLOOR PLAN

## HOOP HOUSE INTERIOR/FLOOR PLAN

Hoop House  
Size: 5' x 100' (500 SF)  
Canopy: 5' x 100' (500 SF)  
Walkway: 0 SF

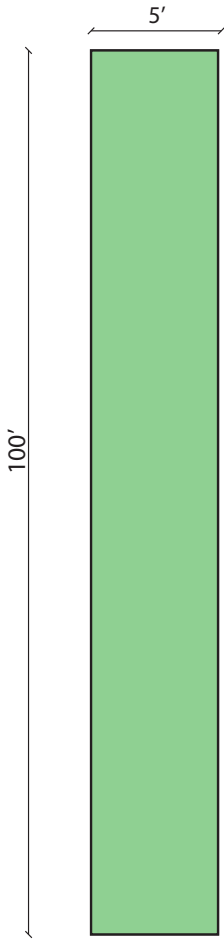

Hoop House

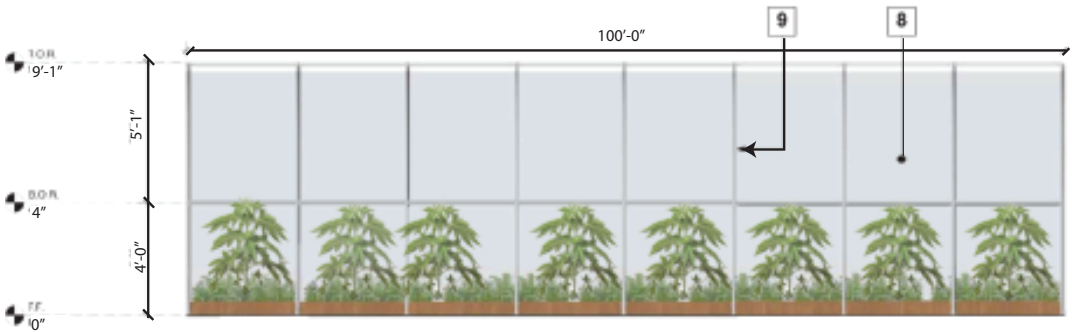

HOOP HOUSE SIDE ELEVATION

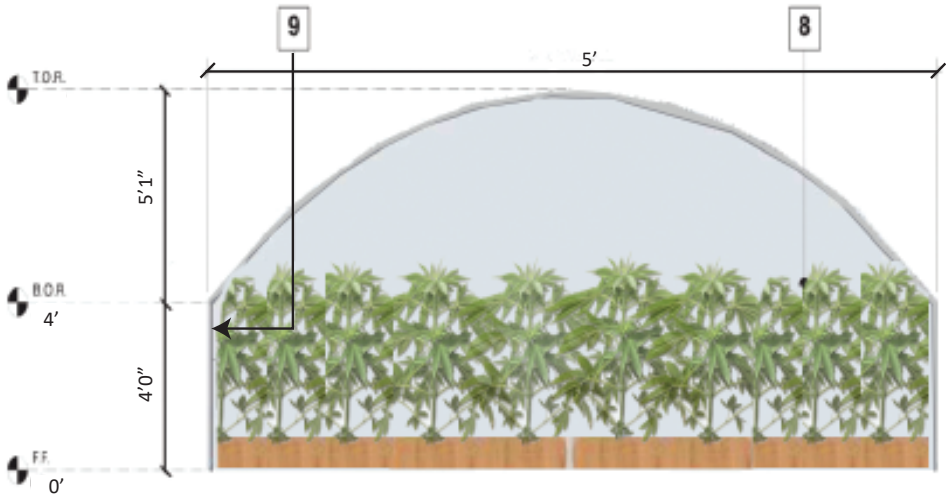

HOOP HOUSE FRONT ELEVATION

### REFERENCE NOTES AND COLOR:

- 8 WHITE/CLEAR HOOP HOUSE FILM (POLYETHYLENE)
- 9 GRAY 14-GAUGE 1.66" O.D. PIPE

# ANCILLARY NURSERY GREENHOUSE ELEVATIONS & FLOOR PLANS

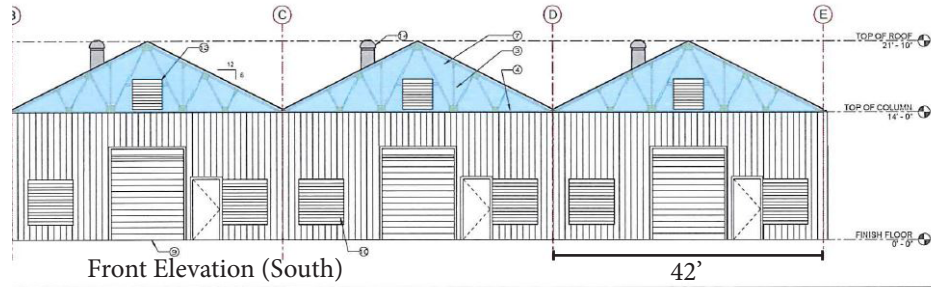

Front Elevation (South)

42'

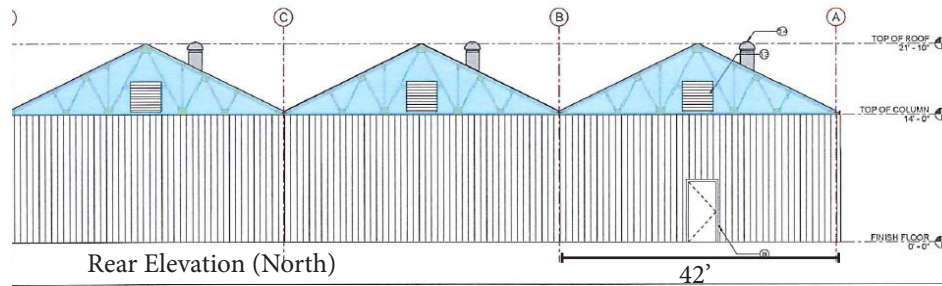

Rear Elevation (North)

42'

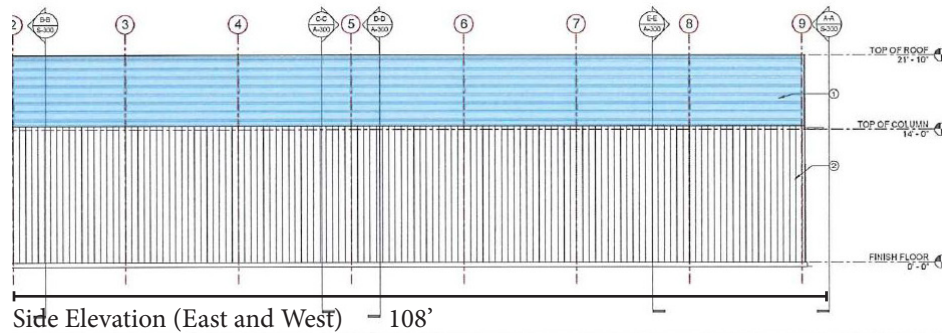

Side Elevation (East and West) - 108'

Greenhouse  
Size: 42' x 108' (4,536 SF)  
Canopy on Rolling Trays: 35' x 108' (3,780 SF)  
Walkway: (1) 7' x 108' (756 SF)

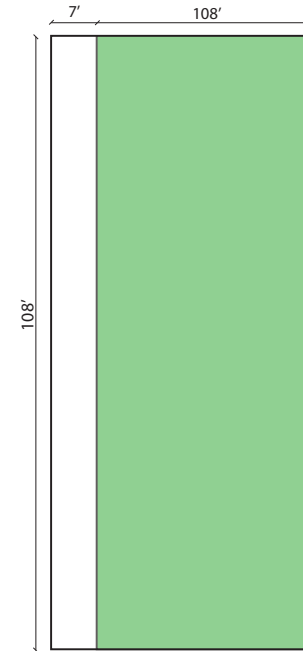

Greenhouse

## ELEVATION LEGEND

- ① TWIN WALL POLY CARBONATE ROOF - CLEAR
- ② CORRUGATED METAL SIDING - ASH GREY COLOR
- ③ 3/4" Z-BAR FLASHING
- ④ 2x2 GSM FLASHING
- ⑤ GUTTER
- ⑥ GABLE LOUVER
- ⑦ TWIN WALL POLY CARBONATE SIDING - CLEAR
- ⑧ MAN-DOOR
- ⑨ ROLL-UP DOOR
- ⑩ WALL FAN
- ⑪ GUTTER CONNECTION
- ⑫ WALL LOUVER
- ⑬ GABLE FAN
- ⑭ PRESSURE RELIEF DAMPER



REVISIONS

These Drawings have been prepared by Linchpin Structural Engineering, Inc. They are not suitable for use on other projects, in other locations, or by any other individuals without the written approval and participation of Linchpin Structural Engineering, Inc. Reproduction is prohibited.



DESIGNED BY BB

DRAFTED BY BB

CLIENT INFORMATION

TBD  
TBD

PROJECT# 1755

ISSUE DATE 06/09/17

SCALE As indicated

ELEVATIONS

A-200

# OUTDOOR CULTIVATION - IN-GROUND PLANTS FLOOR PLAN

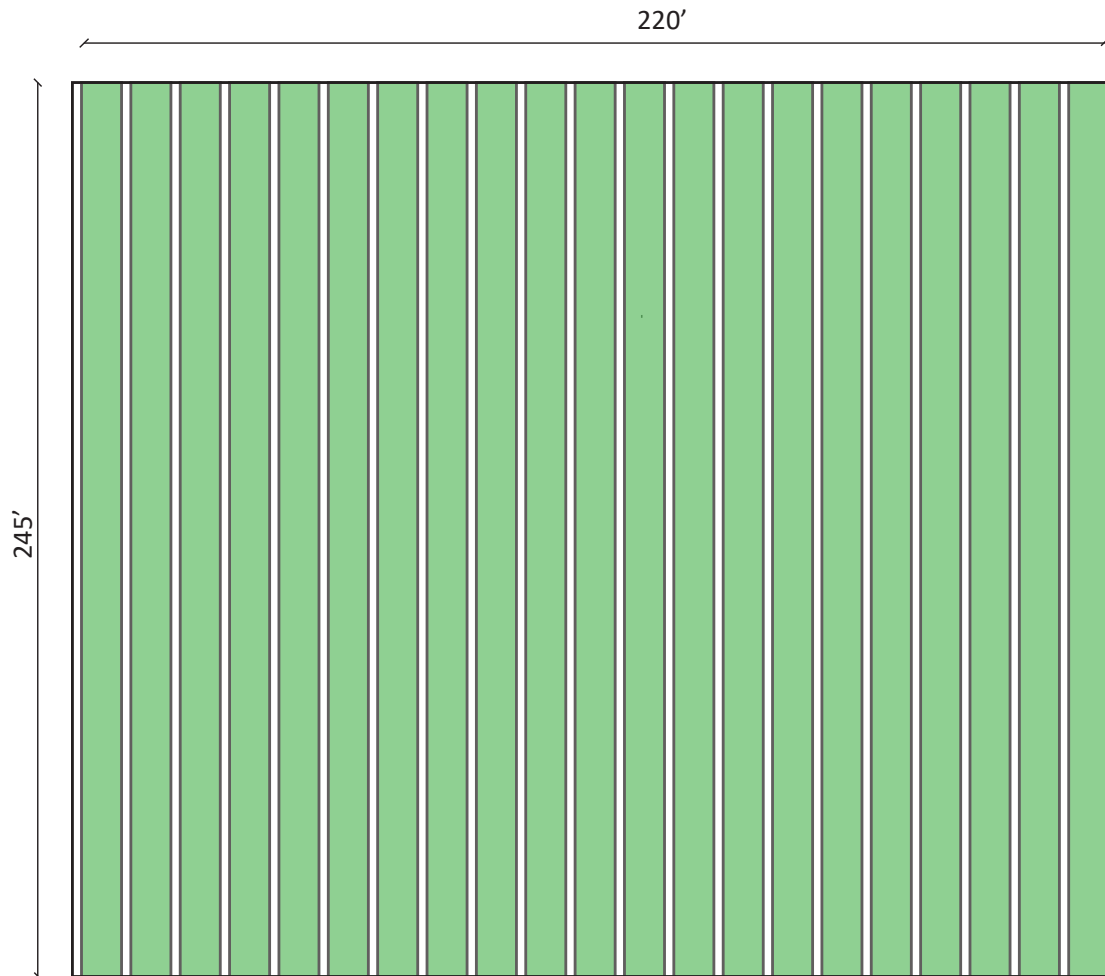

Outdoor Cultivation - In Ground  
 Size: 245' x 220' (53,900 SF)  
 Canopy: (20 rows) Approximately 8.8' x 245' (43,120 SF)  
 Walkway: (22 rows) Approximately 2' x 245' (6,264 SF)  
 Walkway Area = 14.5% of Canopy Area

Outdoor Cultivation - In Ground with Perimeter Fencing

June, May 14, 2020 Time: 1:25:43 PM File Name: Engrained SD.dwg

1

ENLARGED SITE PLAN

Scale: 1/16" = 1'-0"

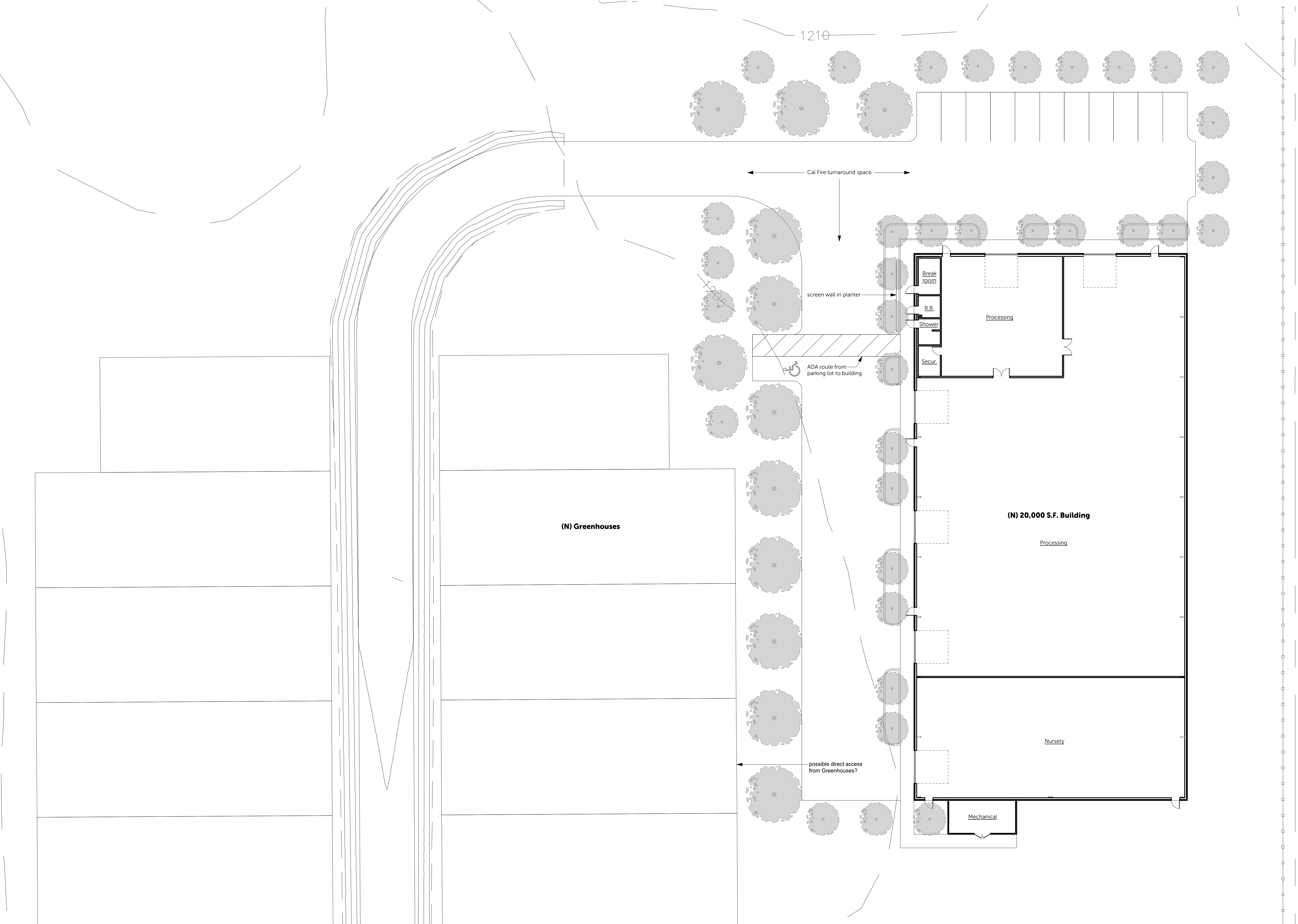

All reports, drawings, specifications, computer files, field data, notes and other documents and instruments prepared by REISS DESIGN STUDIO as instruments of service shall remain the property of REISS DESIGN STUDIO. REISS DESIGN STUDIO shall retain all common law, statutory and other reserved rights, including, without limitation, the copyrights thereto.

PROJECT:

**ENGRAINED  
CANNABIS**

4150 North Ryan Road  
Creston, CA 93432

CLIENT:

**5430 Sunny Ridge Place  
Paso Robles, CA 93446**

SHEET CONTENTS:

**ENLARGED SITE PLAN**

CONSULTANT:

STAMP:



DATE:

May 14, 2019

REVISIONS:

JOB NUMBER:

1923

SHEET:

**AS1.1**

June, May 14, 2020, Time: 1:25:44 PM, File Name: Engraving.dwg, User: xxx

All reports, drawings, specifications, computer files, field data, notes and other documents and instruments prepared by REISS DESIGN STUDIO as instruments of service shall remain the property of REISS DESIGN STUDIO. REISS DESIGN STUDIO shall retain all common law, statutory and other reserved rights, including, without limitation, the copyrights thereto.

PROJECT:

ENGRAINED  
CANNABIS

4150 North Ryan Road  
Creston, CA 93432

CLIENT:

5430 Sunny Ridge Place  
Paso Robles, CA 93446

SHEET CONTENTS:

(N) 20,000 S.F. BUILDING -  
FLOOR PLAN

CONSULTANT:

STAMP:



DATE:

May 14, 2019

REVISIONS:

JOB NUMBER:

1923

SHEET:

A2.1

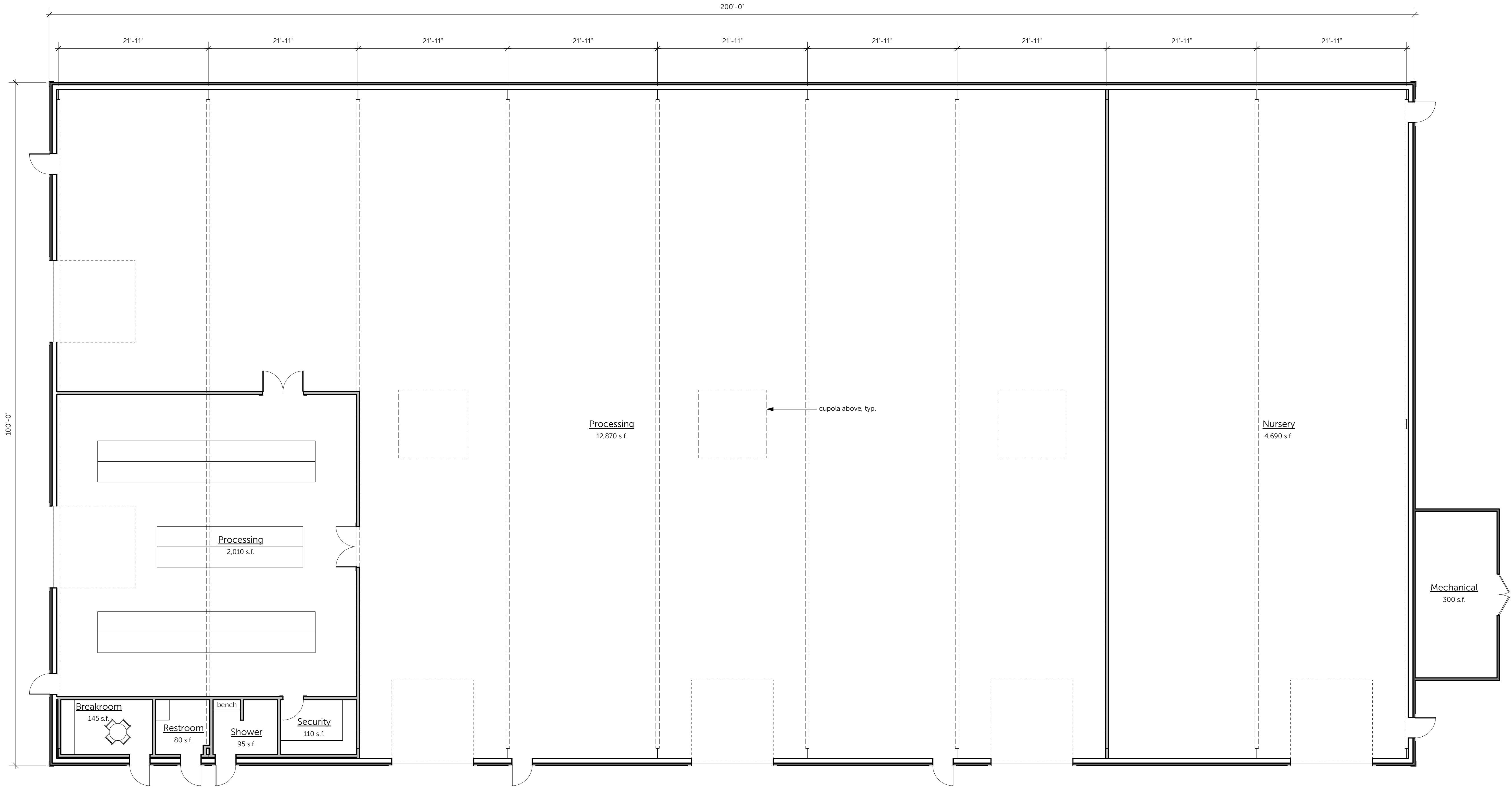

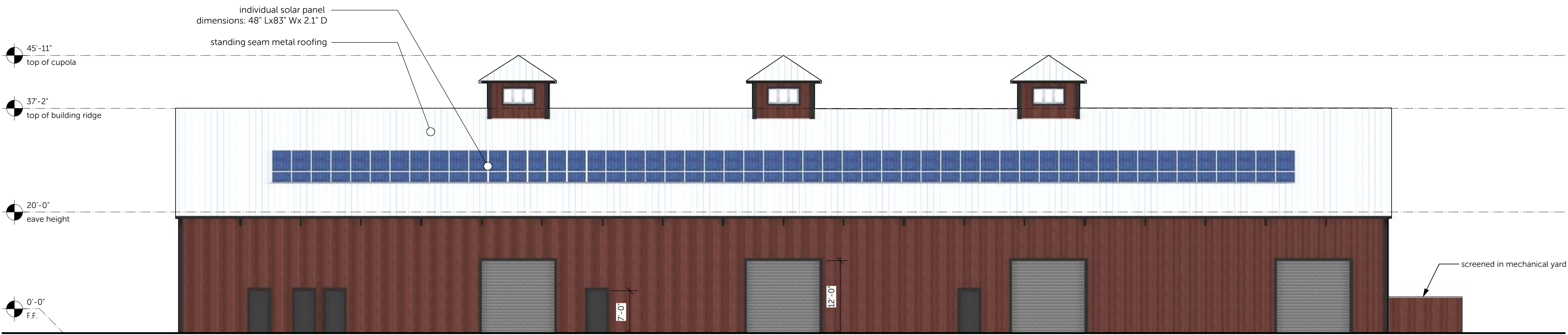

1

(N) 20,000 S.F. BUILDING - SOUTH ELEVATION

Scale: 3/32" = 1'-0"

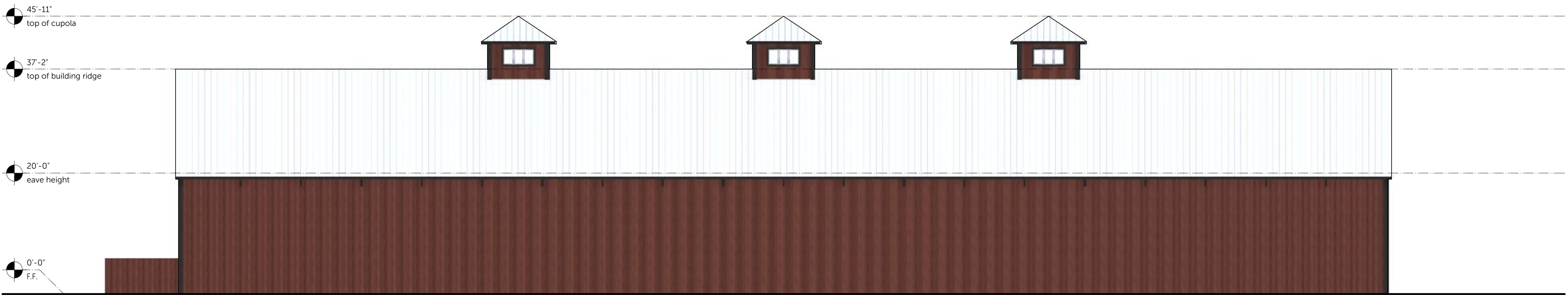

2

(N) 20,000 S.F. BUILDING - NORTH ELEVATION

Scale: 3/32" = 1'-0"

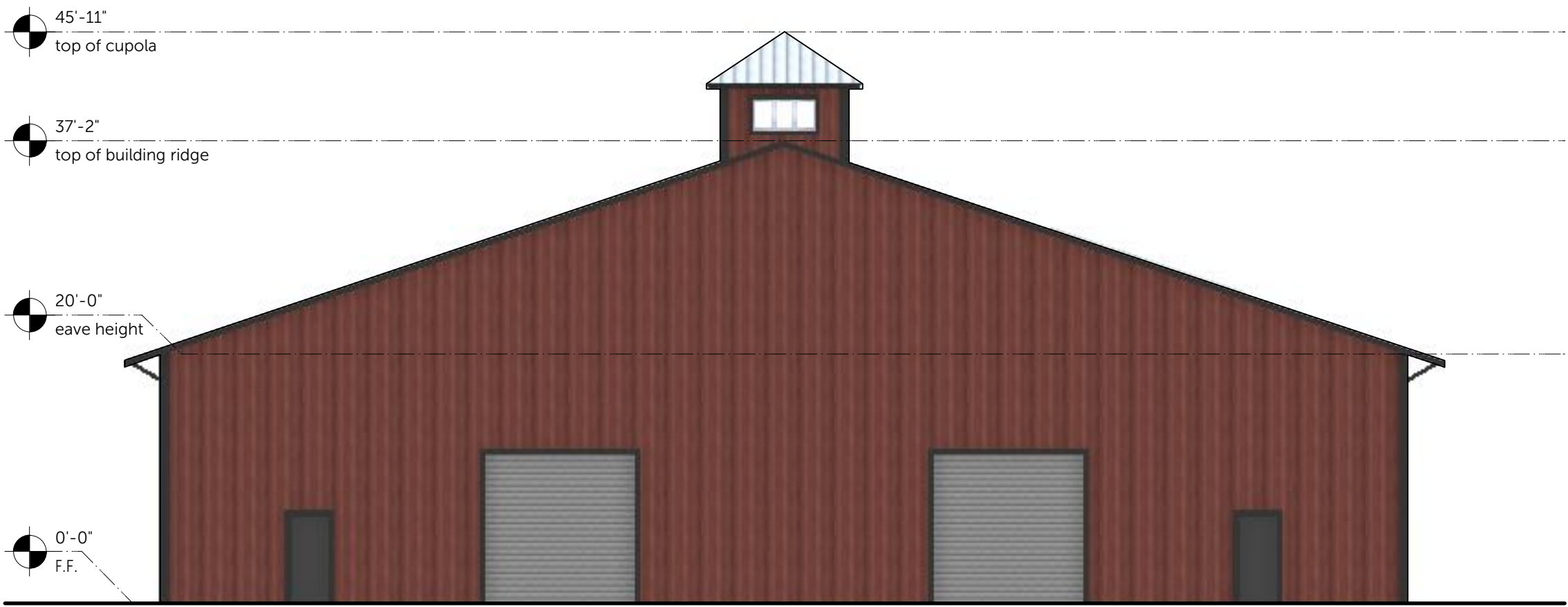

4

(N) 20,000 S.F. BUILDING - WEST ELEVATION

Scale: 3/32" = 1'-0"

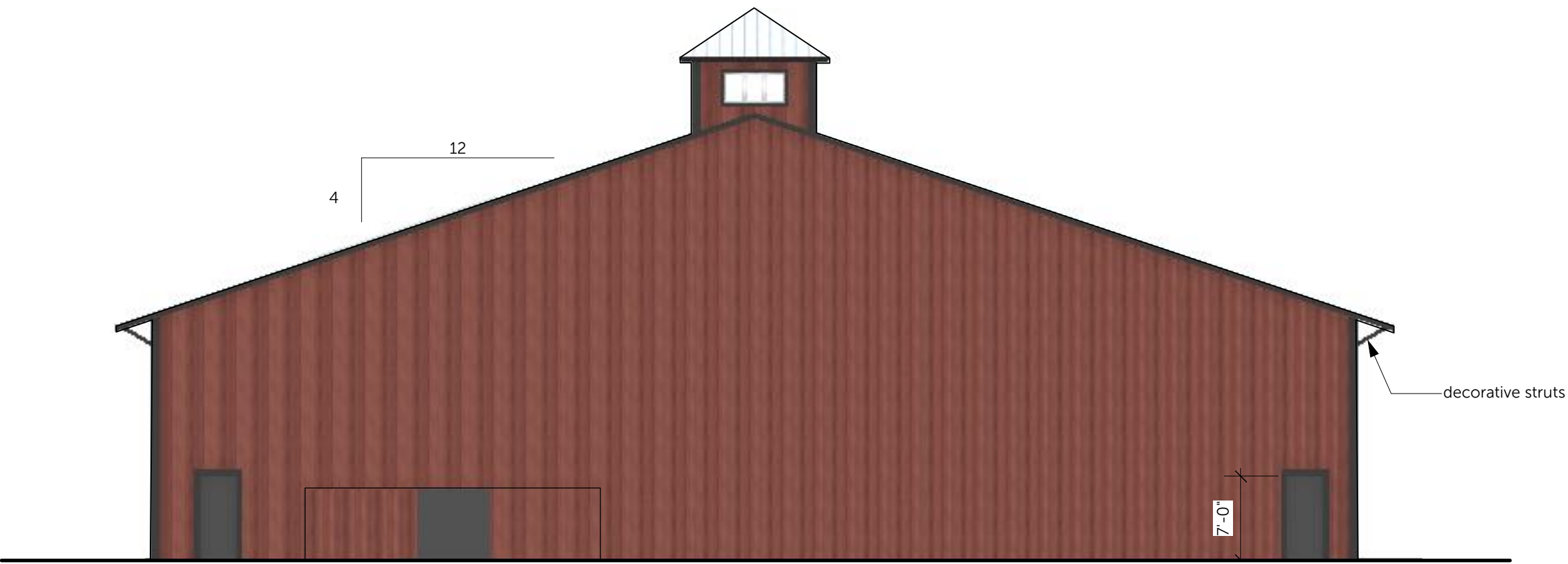

3

(N) 20,000 S.F. BUILDING - EAST ELEVATION

Scale: 3/32" = 1'-0"

All reports, drawings, specifications, computer files, field data, notes and other documents and instruments prepared by REISS DESIGN STUDIO as instruments of service shall remain the property of REISS DESIGN STUDIO. REISS DESIGN STUDIO shall retain all common law, statutory and other reserved rights, including, without limitation, the copyrights thereto.

PROJECT:

ENGRAINED  
CANNABIS

4150 North Ryan Road  
Creston, CA 93432

CLIENT:

5430 Sunny Ridge Place  
Paso Robles, CA 93446

SHEET CONTENTS:

(N) 20,000 S.F. BUILDING -  
EXTERIOR ELEVATIONS

CONSULTANT:

STAMP:



DATE:

May 14, 2019

REVISIONS:

JOB NUMBER:

1923

SHEET:

A2.2

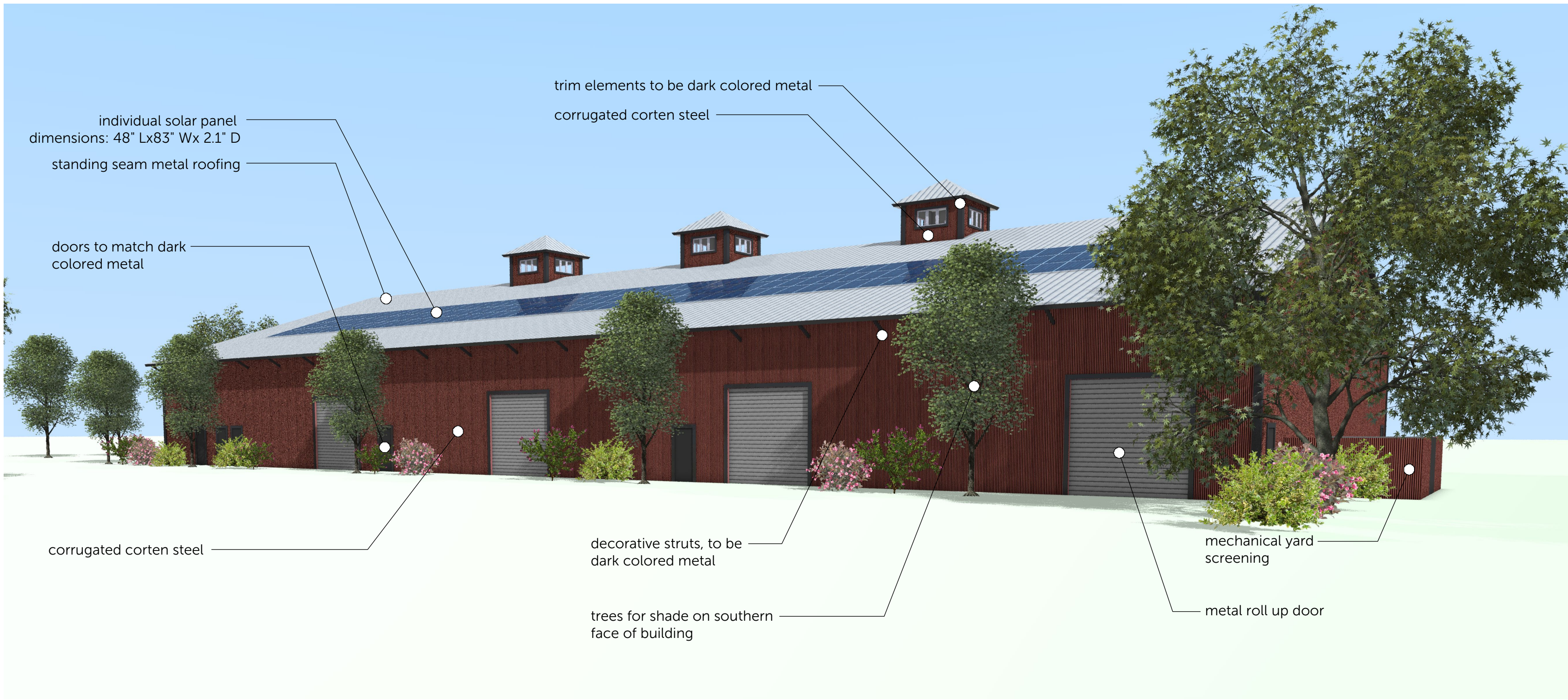

1

(N) 20,000 S.F. BUILDING (SOUTHERN FACE) - 3D VIEWS/MATERIAL BOARD

NTS

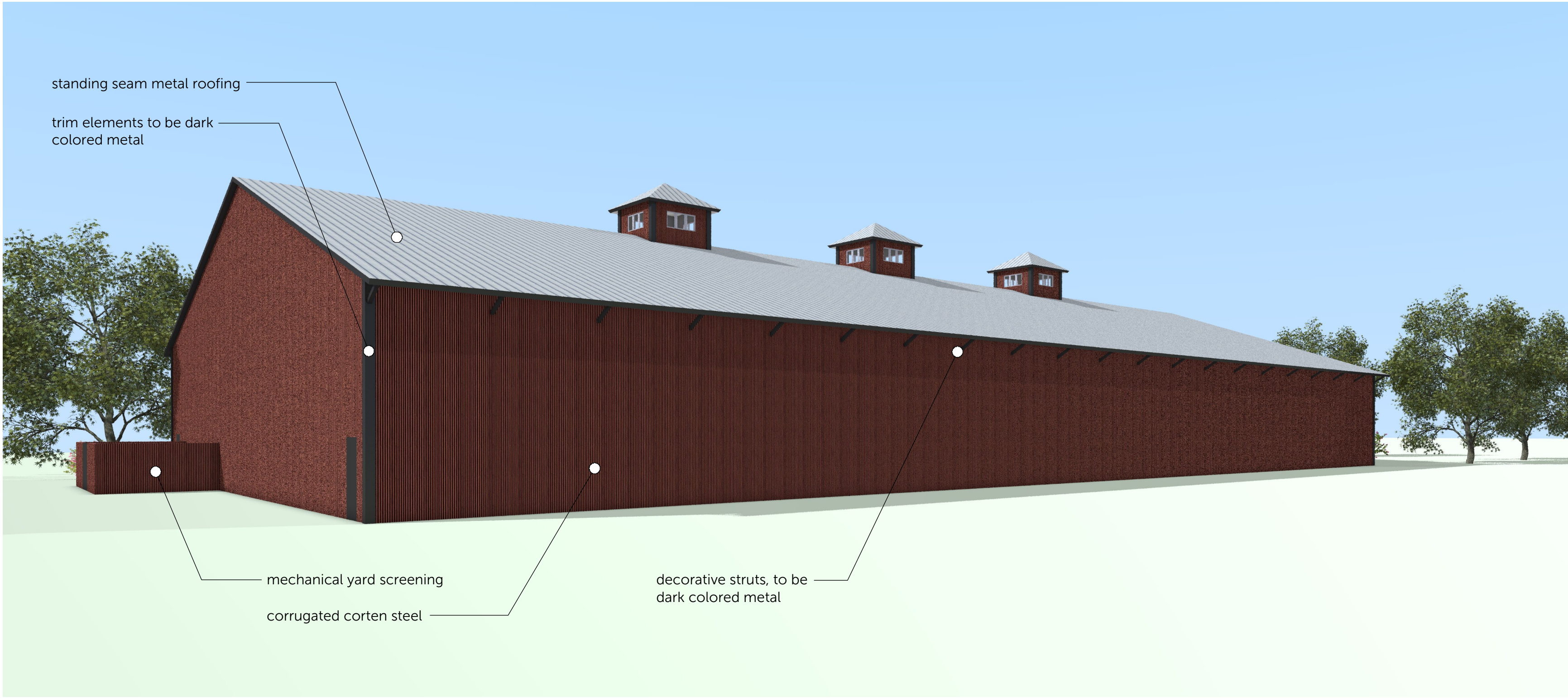

2

(N) 20,000 S.F. BUILDING (NORTHERN FACE) - 3D VIEWS/MATERIAL BOARD

NTS



**Material:** corrugated corten steel  
**Color:** rust

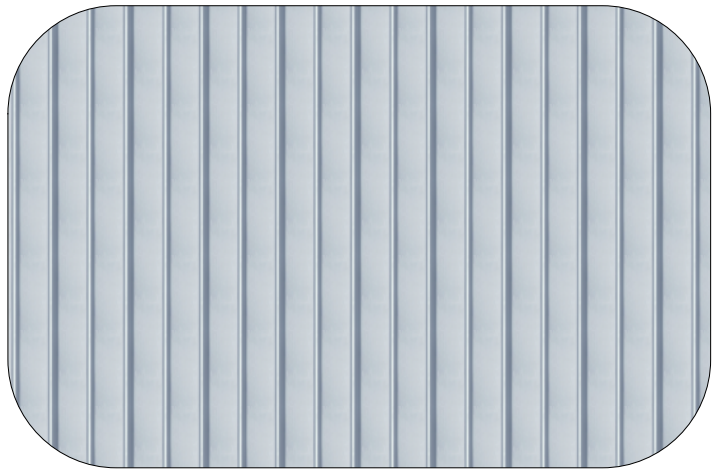

**Material:** standing seam metal roofing  
**Color:** light gray

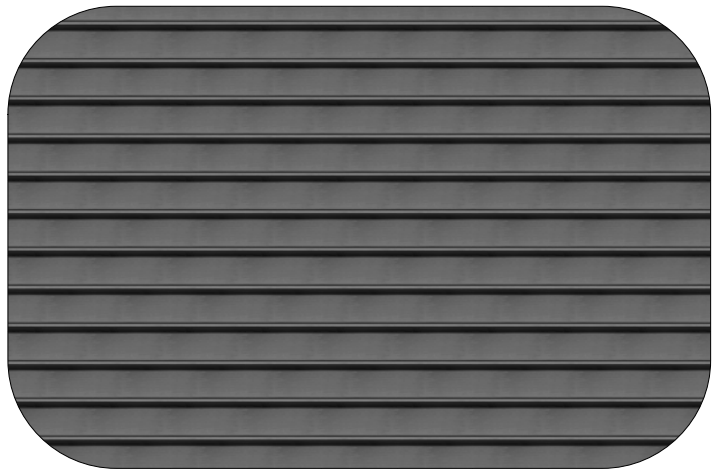

**Material:** metal roll up door  
**Color:** dark gray



**Material:** metal  
**Color:** dark color

All reports, drawings, specifications, computer files, field data, notes and other documents and instruments prepared by REISS DESIGN STUDIO as instruments of service shall remain the property of REISS DESIGN STUDIO. REISS DESIGN STUDIO shall retain all common law, statutory and other reserved rights, including, without limitation, the copyrights thereto.

PROJECT:

**ENGRAINED  
CANNABIS**

4150 North Ryan Road  
Creston, CA 93432

CLIENT:

**5430 Sunny Ridge Place  
Paso Robles, CA 93446**

SHEET CONTENTS:

**(N) 20,000 S.F. BUILDING -  
3D VIEWS/MATERIAL BOARD**

CONSULTANT:

STAMP:



DATE:

May 14, 2019

REVISIONS:

JOB NUMBER:

1923

SHEET:

**A2.3**

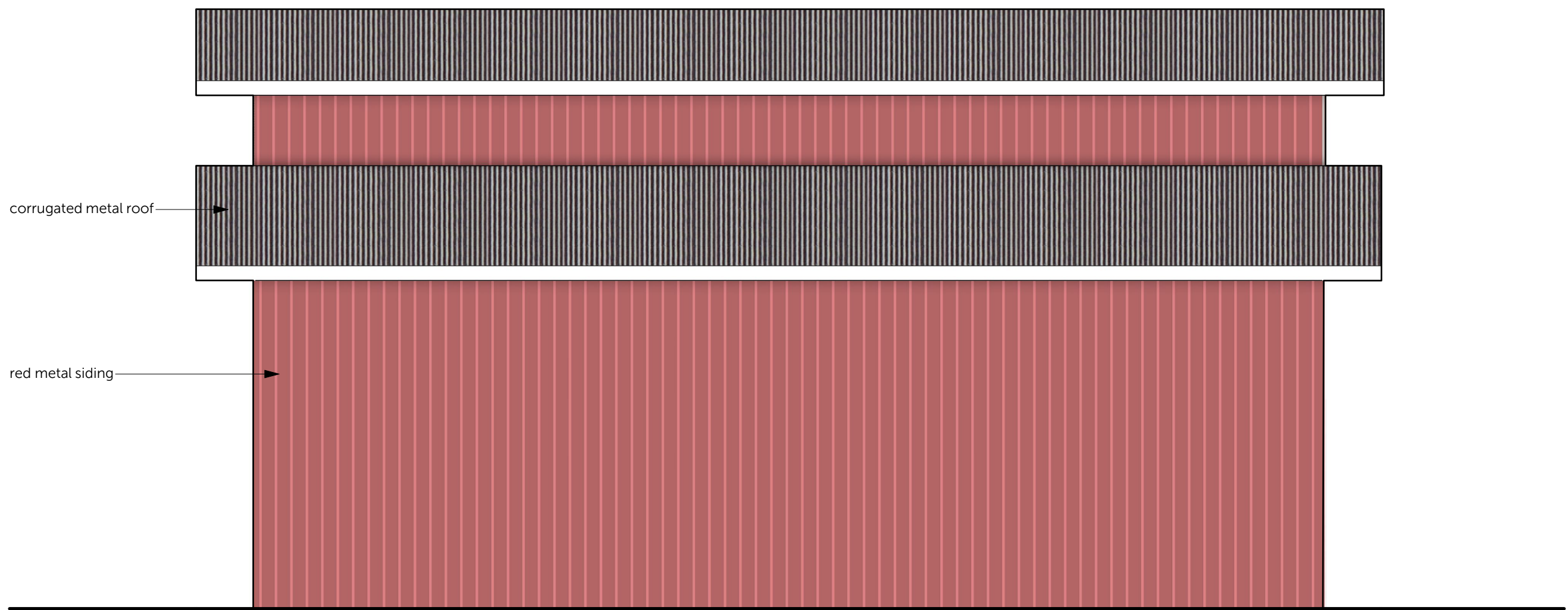

3 (E) 1,500 S.F. METAL BARN - EAST ELEVATION

Scale: 1/4" = 1'-0"

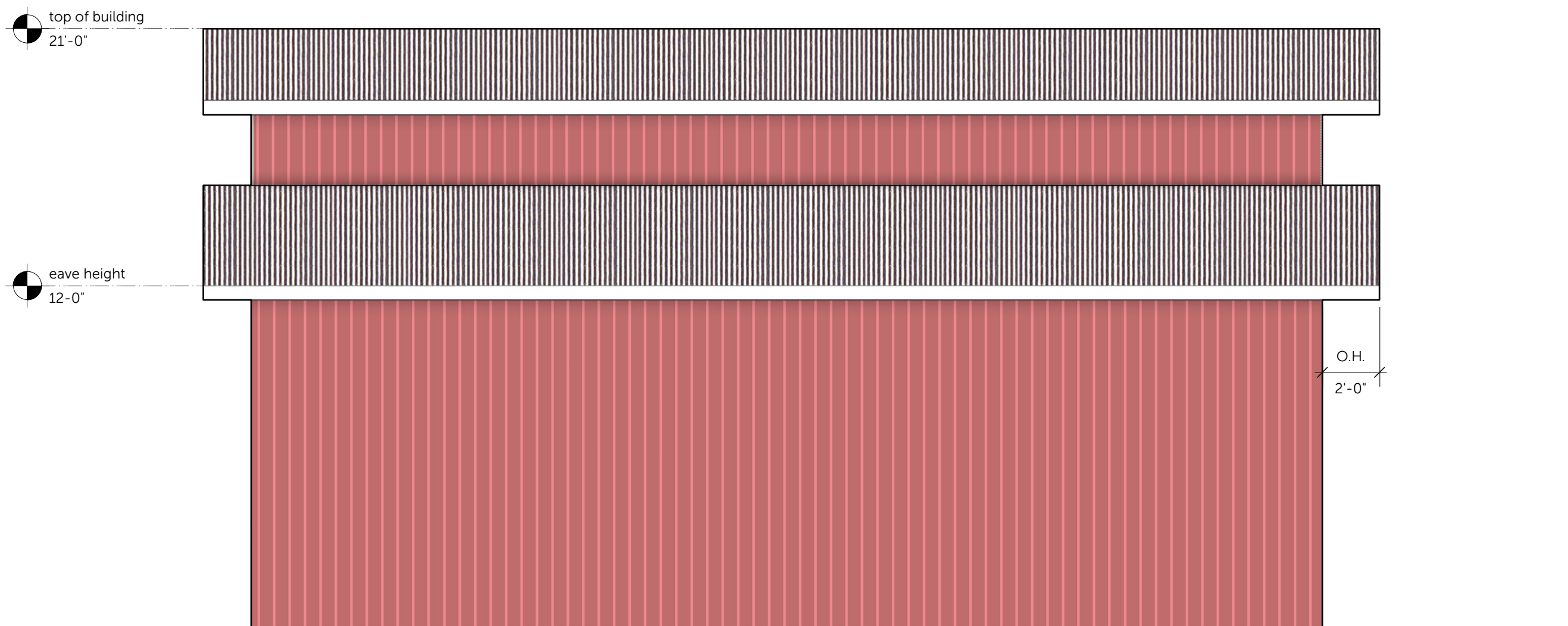

4 (E) 1,500 S.F. METAL BARN - WEST ELEVATION

Scale: 1/4" = 1'-0"

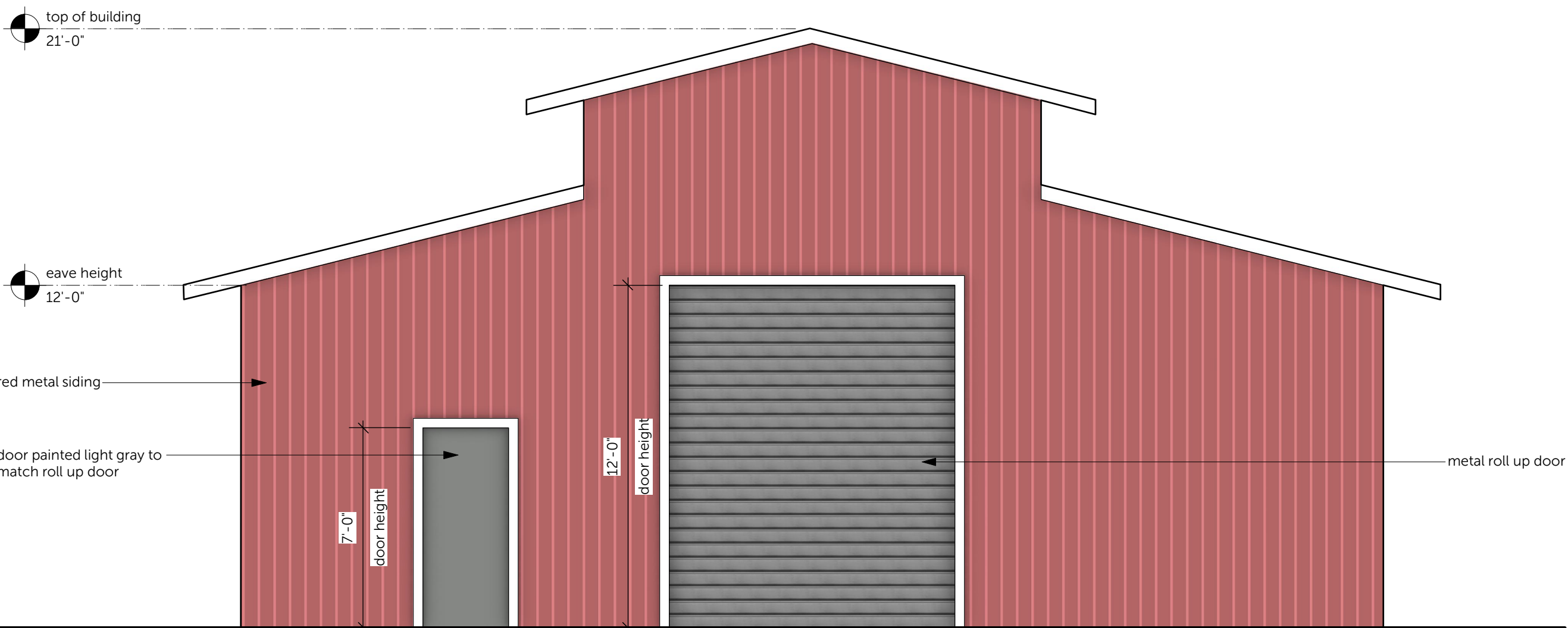

5 (E) 1,500 S.F. METAL BARN - SOUTH ELEVATION

Scale: 1/4" = 1'-0"

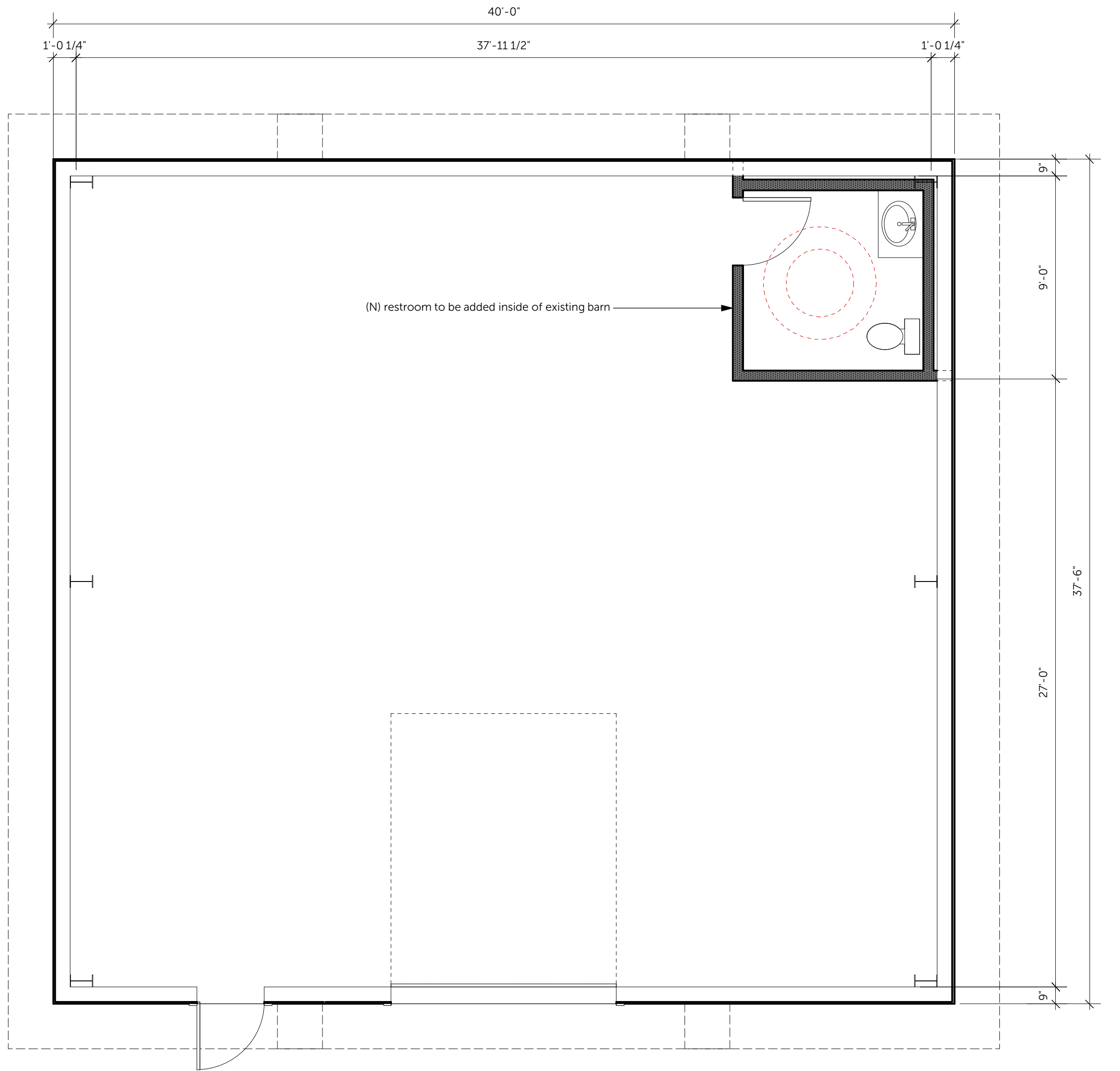

1 (E) 1,500 S.F. METAL BARN - FLOOR PLAN

Scale: 1/4" = 1'-0"

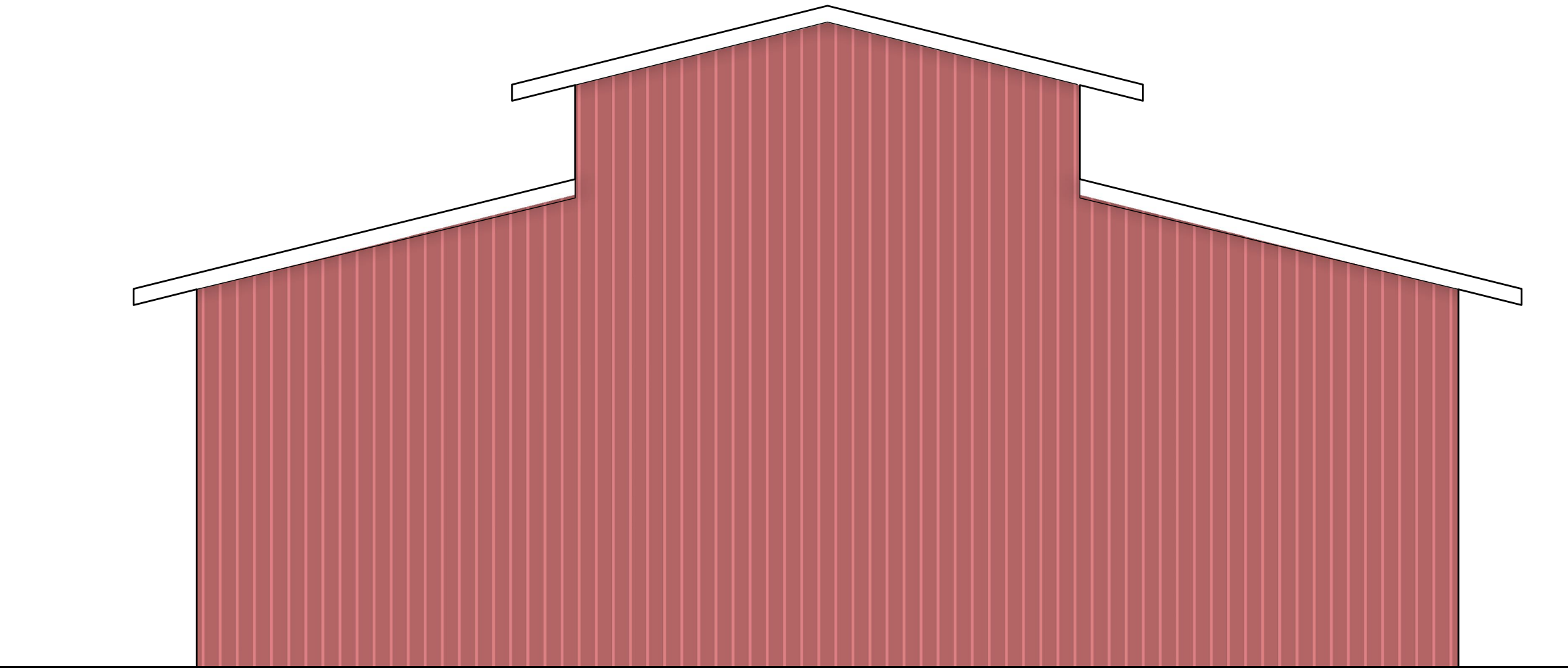

2 (E) 1,500 S.F. METAL BARN - NORTH ELEVATION

Scale: 1/4" = 1'-0"

All reports, drawings, specifications, computer files, field data, notes and other documents and instruments prepared by REISS DESIGN STUDIO as instruments of service shall remain the property of REISS DESIGN STUDIO. REISS DESIGN STUDIO shall retain all common law, statutory and other reserved rights, including, without limitation, the copyrights thereto.

PROJECT:

**ENGRAINED CANNABIS**

4150 North Ryan Road  
Creston, CA 93432

CLIENT:

5430 Sunny Ridge Place  
Paso Robles, CA 93446

SHEET CONTENTS:

(E) 1,500 S.F. METAL BARN -  
FLOOR PLAN & ELEVATIONS

CONSULTANT:

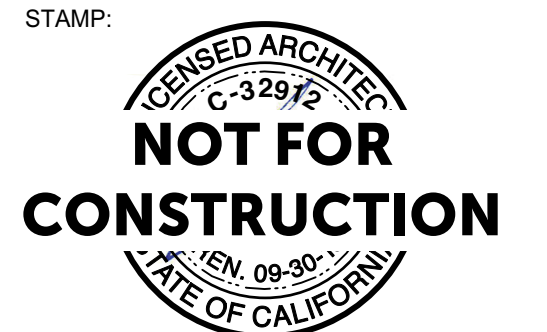

DATE:

May 14, 2019

REVISIONS:

JOB NUMBER:

1923

SHEET:

A3.1

# SECURITY & IRRIGATION SHED ELEVATION & PROJECT EQUIPMENT



Goulds Pump - Onsite Well Pump 115/230 Volts 16.7/8.4 Amps



The Mother Buckler - Trimming Machine, Food Grade Steel, 110 Volts 15 Amp



Exterior Camera:  
Sarix TI 2 Thermal Imaging fixed - TI2314



Indoor Camera"  
Sarix IME 3 = Mini-Dome Indoor

Irrigation & Security Shed Elevations

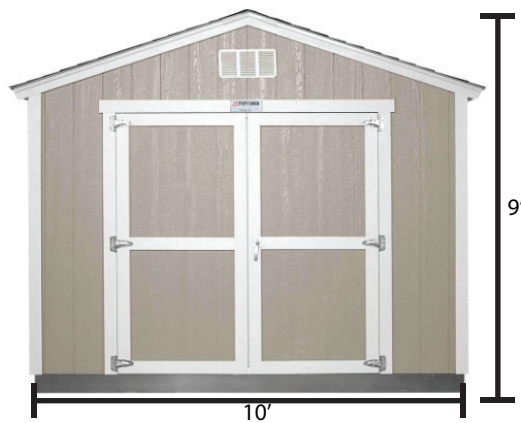

Security Control Cabinet  
(25.06"H x 23.63"W x 25.5"D)



*Kirk Consulting*

Sheet 10: Equipment  
Engrained LLC  
4150 N. Ryan Road  
Creston, CA  
APN: 042-211-014

Not to scale	
DATE: 6.25.2020	
Engrained LLC	
Sheet	
10 of 11	

# CONFIDENTIAL SECURITY SITE PLAN

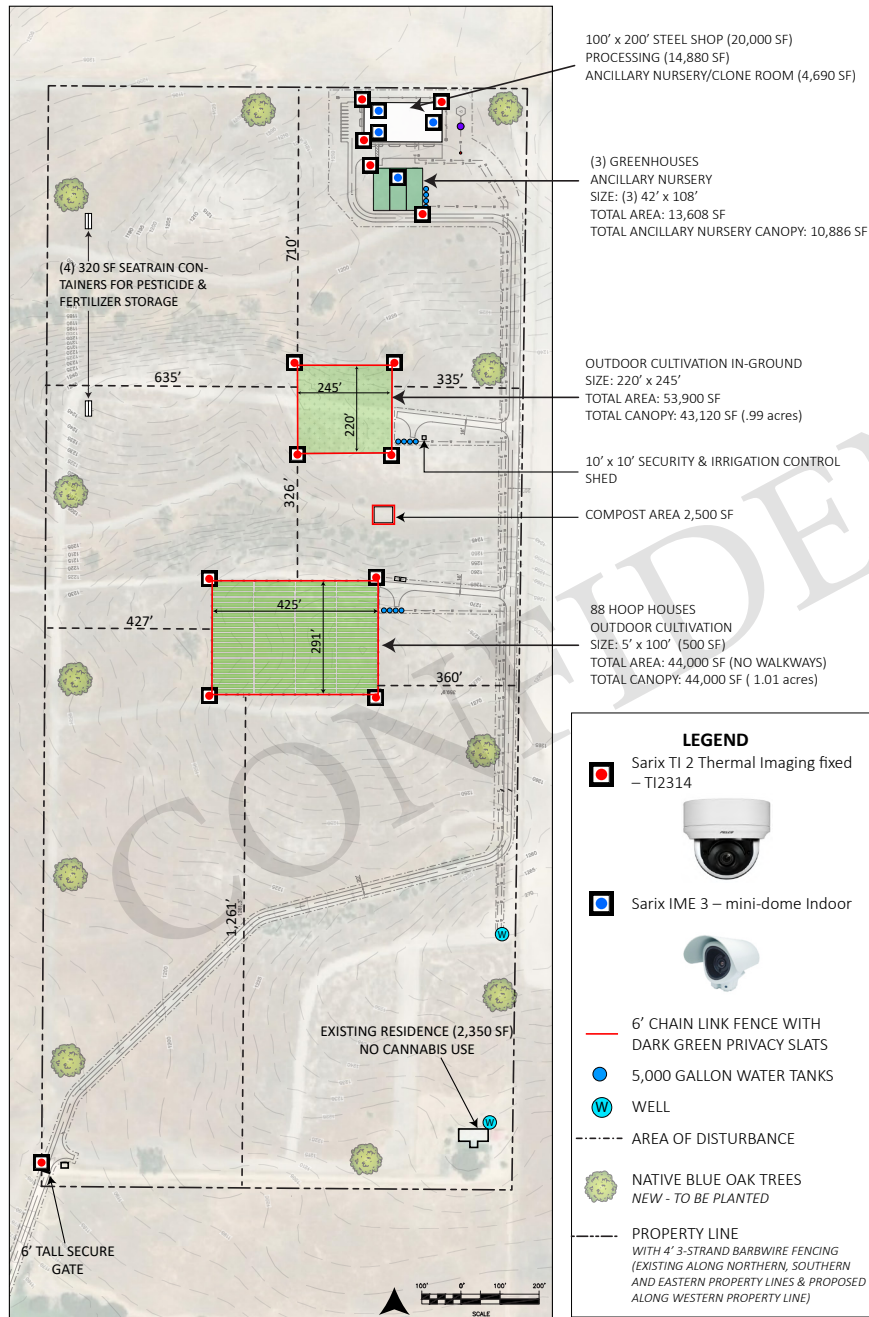

Exterior Camera:  
Sarix TI 2 Thermal Imaging fixed - TI2314



Indoor Camera"  
Sarix IME 3 = Mini-Dome Indoor

\* No outdoor lighting proposed



6' Chain link fencing with green privacy slats.

Sheet 11: Security Site Plan  
Engrained LLC  
4150 N. Ryan Road  
Creston, CA  
APN: 042-211-014

DATE: 6.25.2020

Engrained LLC

Sheet

11 of 11