

APPENDIX 4b

June 17, 2019

Kaitlyn Dodson
Tom Dodson and Associates
2150 N. Arrowhead Avenue
San Bernardino, CA 92405

Re: Addendum to Historic Property Identification and Evaluation Report
Weldon Regional Water System Improvement Project
Weldon Area, Kern County, California
CRM TECH Project No. 3238B

Dear Ms. Dodson:

At your request, we have completed an intensive-level archaeological survey on approximately 13 acres of undeveloped land that have been added to the Area of Potential Effects (APE) for the undertaking referenced above. The additional APE consists of two alternative locations for the proposed Kelso Valley (KV) Tank Site and an associated access route for each. The original KV Tank Site is located on the northern tip of a rugged hill on the south side of State Route 178, between Kelso Valley Road and Paul's Place Drive, while the two alternatives are located on the western and eastern slopes of the same hill (Figure 1). All three of the sites lie within the southwest quarter of Section 14, T26S R34E, Mount Diablo Baseline and Meridian (Figure 1).

Background

As you know, the original KV Tank Site was included in our 2018 study for the proposed undertaking (Tang et al. 2018), which covered a total of 28 acres and 61,200 linear feet of pipeline alignment. As a result of the study, two large archaeological sites, subsequently designated 15-019603 (CA-KER-10732H) and 15-019606 (CA-KER-10733), were recorded as lying partially within the boundaries of the original KV Tank Site.

15-019603, a historic-period site, consists of the remains of a mill that was in operation during the mid-20th century in conjunction with mining activities in the nearby Weldon Tungsten District. 15-019606, a prehistoric—i.e., Native American—site, was recorded at that time as a cluster of 30 bedrock milling features with a total of 48 grinding slicks and 39 mortars, along with a possible rock shelter and two lithic artifacts found on the surface (Tang et al. 2018:17-18).

At the completion of 2018 study, it was concluded that both of these sites had the potential to meet the definition of “historic properties,” “historical resources,” or “tribal cultural resources,” as outlined by Section 106 of the National Historic Preservation Act and the California Environmental Quality Act (CEQA; Tang et al. 2018:21). Therefore, our report recommended that the KV Tank Site be relocated to avoid impact on 15-019603 and 15-019606 (*ibid.*:22). If physical impact could not be avoided, additional research procedures would become necessary to evaluate their historic

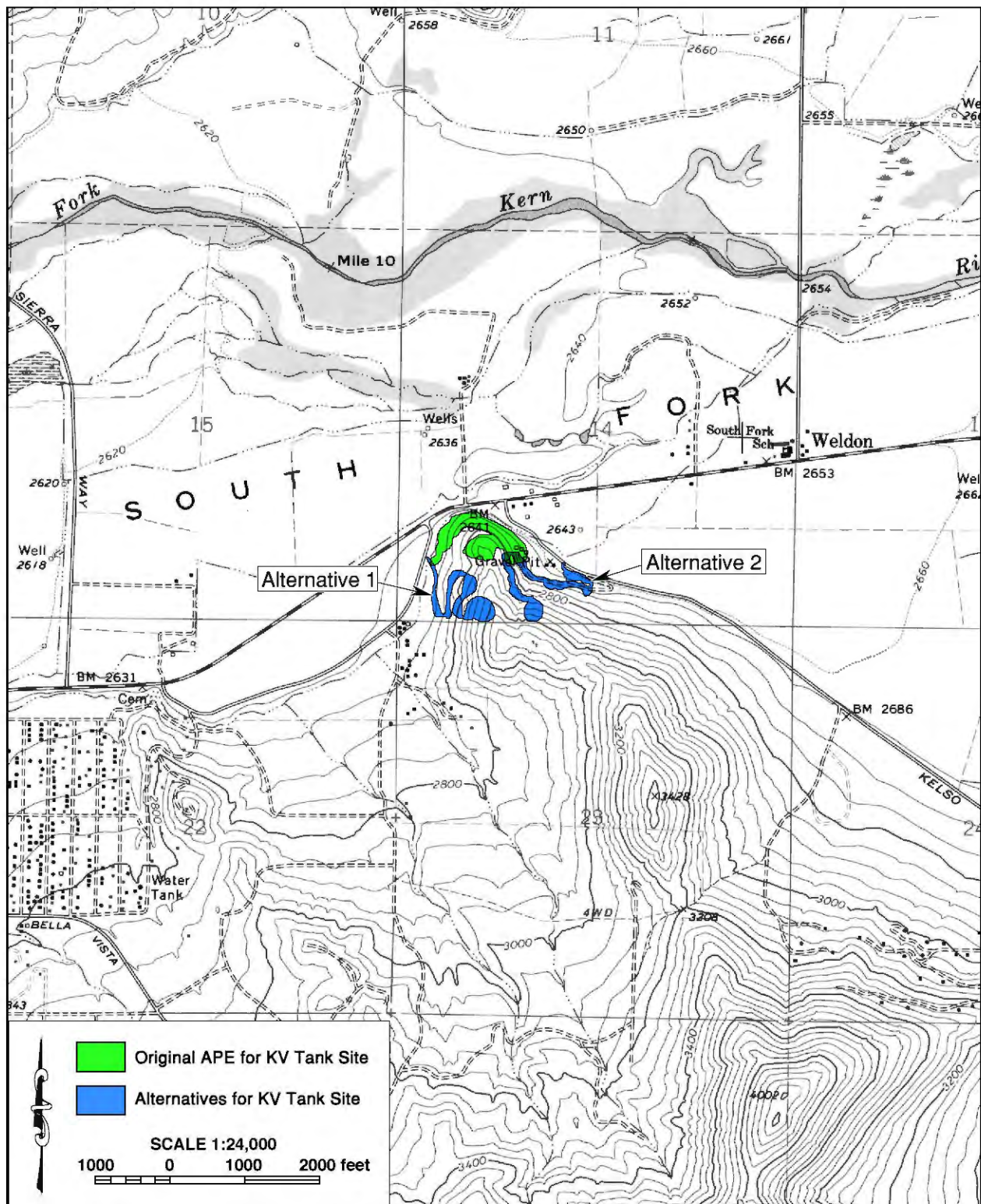

Figure 1. Original and alternative sites for the KV Tank. (Based on USGS Weldon, Calif., 7.5' quadrangle, 1985 edition)

significance properly, including focused historical background research on 15-019603 and archaeological testing at 15-019606 (*ibid*).

The two alternatives for the KV Tank Site represent the results of redesign efforts by the project proponent to avoid any potentially adverse effect on 15-019603 and 15-019606. As an addendum to the 2018 report, the current study was implemented to identify any “historic properties,” “historical resources,” or “tribal cultural resources” that may be present within the additional APE and thus may be affected by construction activities at either of the alternative locations. The methods, results, and final conclusion of the study are presented in the section below.

RESEARCH PROCEDURES

The archaeological fieldwork at the alternative KV Tank Sites was carried out under the direction of CRM TECH principal Michael Hogan, Ph.D., and the supervision of field director Daniel Ballester, M.S. Project archaeologists Matthew Wetherbee, Msc., and John D. Goodman II, M.S., served as field crew members. Native American monitors Robert Robinson and Hanna Reed from the Kern Valley Indian Council also participated in the fieldwork.

The preliminary footprints of both alternative sites were surveyed at an intensive level on November 20, 2018. Once Alternative 2 was selected based on the results of the survey and its final footprint was delineated, a second survey was conducted on that alternative on April 15, 2019. On both occasions, the field team walked 15-meter (approximately 50-foot) transects oriented east-west or north-south at the tank sites and along either side of the access routes. In this way, the ground surface in the entire additional APE was systematically and carefully examined for any evidence of human activities dating to the prehistoric or historic period (i.e., 50 years ago or older).

Ground visibility ranged from poor (10-50%) to fair (approximately 70%), depending on the density of vegetation growth. Based on past archaeological discoveries in the region, an emphasis was put on the identification of prehistoric bedrock milling features, and all boulder outcrops within the additional APE were closely inspected. Edges of slopes, banks of erosional cuts, rodent burrows, and soil indentations were examined for any indication of buried cultural remains.

When artifacts or features were discovered, their locations were marked with survey pin flags. Upon completion of the survey, the areas around these features and artifacts were re-visited and re-inspected at further intensity, and the findings were photographed, mapped, and entered into the geographic information system. The field data were then compiled into standard site record forms for submittal to the Southern San Joaquin Valley Information Center and inclusion in the California Historical Resource Information System (see Appendix).

RESULTS AND FINDINGS

Results of the field survey indicate that both 15-019603 and 15-019606 remain partially within the additional APE (Figure 2). Besides these two previously recorded sites, an additional bedrock milling feature and two prehistoric isolates—i.e., localities with fewer than three artifacts—were also identified within the addition to the APE, while two more bedrock milling features were found outside but close to the APE boundaries (Figure 2). The five sites and two isolates encountered during this survey are discussed further below.

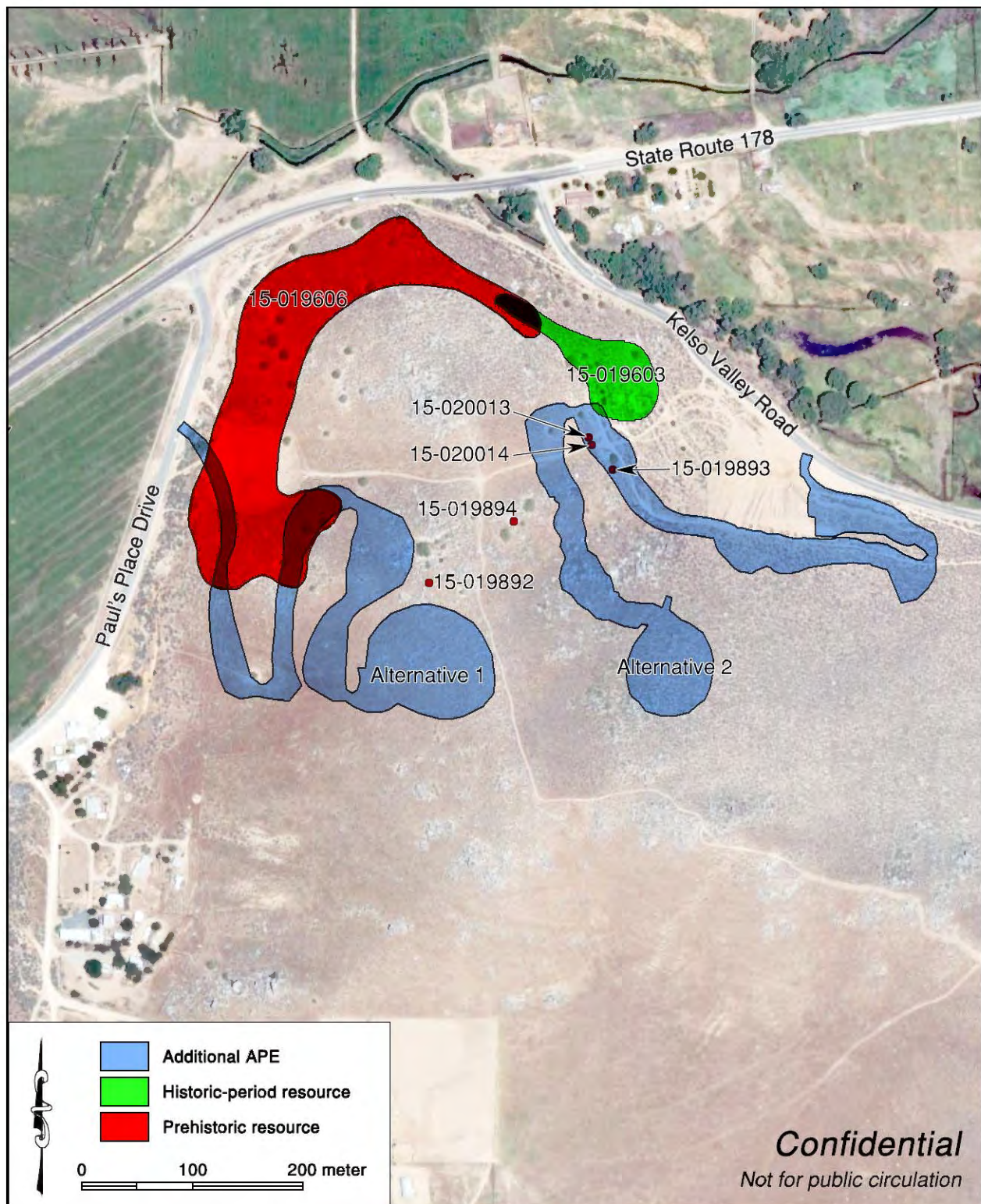

Figure 2. Location of archaeological sites and isolates recorded in and near the alternative sites for the KV Tank (confidential).

Site 15-019603 (CA-KER-10732H)

15-019603, the late-historic-period mill site, was recorded during the 2018 study as consisting of seven concrete pads/foundations, several refuse and lumber scatters, and the remains of three parallel wood-and-metal chutes, wooden stairs, and a small reservoir (Tang et al. 2018:17). During the current study, a small portion of the site was found to extend into the perimeters of Alternative 2, along the proposed access route (Figure 2), but none of the features or artifact concentrations recorded in 2018 is inside the revised APE.

Site 15-019606 (CA-KER-10733)

As a result of this study, additional bedrock milling features and surface artifacts were observed within the portion of the APE associated with Alternative 1, across the lower reach of the proposed access route (Figure 2). These newly recorded features and artifacts, located across some 50 meters of disturbed land to the southwest of the previously established perimeter of 15-019606 (see Appendix), was subsequently designed Locus 3 of the site. Among them are 22 granitic bedrock boulders with a total of 42 grinding slicks and 7 visible mortars, 14 obsidian flakes, and 1 possible groundstone fragment (Figure 3; see Appendix for further details).

Measuring approximately 133x80 meters, Locus 3 is the largest among the three known loci, and there are indications of possible subsurface cultural deposits around some of the bedrock milling features, such as midden soil. Altogether, Site 15-019606 now contains 52 bedrock milling features with 90 slicks and 46 mortars, along with 15 obsidian flakes, 1 obsidian point fragment, 1 shell fragment, and 1 possible groundstone fragment.



Figure 3. Prehistoric cultural remains at Locus 3 of Site 15-019606. *Left*: bedrock milling feature (Feature 42); *right*: obsidian flake. (Photographs taken on November 20, 2018)

Sites 15-019892 to 15-019894 (CA-KER-10890 to CA-KER-10892)

Sites 15-019892, 15-019893, and 15-019894, represent three previously unrecorded bedrock milling features identified during this study. The boulder at 15-019893 exhibits three grinding slicks (Figure 4), while the boulders at 15-019892 and 15-019894 each contain a single slick (see Appendix for further details). These isolated milling features were found at or near the top of the hill, at higher elevations than the clusters of milling features recorded at 15-019606. Among them, 15-019893 lies



Figure 4. Site 15-019893. *Left*: bedrock milling feature (Feature 1); *right*: grinding slick. (Photographs taken on April 15, 2019)

within the APE for Alternative 2, while 15-019892 and 15-019894 are located between the two alternatives (Figure 2). No surface artifacts were observed around the milling features at these sites.

Isolates 15-020013 and 15-020014

The two prehistoric isolates are both located in the portion of the APE for Alternative 2, along the proposed access route (Figure 2). 15-020013 represents a secondary obsidian flake, and 15-020014 is a gray metavolcanic core fragment (Figure 5; see Appendix for further details).



Figure 5. Prehistoric isolates found within Alternative 2. *Left*: 15-020013; *right*: 15-020014. (Photographs taken on April 15, 2019)

DISCUSSION

In summary, two previously recorded archaeological sites, three newly identified sites, and two isolates are known to be located within, partially within, or near the additional APE (Figure 2), as listed below:

- | | |
|---------------------------|---|
| 15-019603 (CA-KER-10732H) | Historic-period mill site, ca. 1940s-1960s |
| 15-019606 (CA-KER-10733) | Large group of bedrock milling features with lithic artifacts |

15-019892 (CA-KER-10890)	Bedrock milling feature
15-019893 (CA-KER-10891)	Bedrock milling feature
15-019894 (CA-KER-10892)	Bedrock milling feature
15-020013	Lithic flake
15-020014	Lithic core fragment

In light of the preliminary findings of this survey, the project proponent has selected Alternative 2 on the eastern slope of the hill for the construction of the KV Tank and the access road, while the original KV Tank Site on the northern slope and Alternative 1 on the western slope are no longer under consideration for the undertaking. Given the current footprint of the undertaking at this location (Figure 2), three of the five sites, namely 15-019606, 15-019892, and 15-019894, will not receive any impact from the proposed undertaking and thus require no further consideration during this study.

One of the newly recorded bedrock milling feature sites, 15-019893, and both of the isolates are located within the portion of the APE associated with the access route for Alternative 2 and will be impacted by the undertaking as currently proposed. None of these localities, however, appears to meet the definition of a “historic property,” “historical resource,” or “tribal cultural resource.” The isolates, by definition, do not qualify as archaeological sites due to the lack of contextual integrity. Therefore, they do not constitute potential “historic properties,” “historical resources,” or “tribal cultural resources,” and require no further study.

Site 15-019893 consists of a granitic boulder with three grinding slicks. Unlike the large, concentrated groups of milling features with deep mortars at Site 15-019606, isolated bedrock milling features with only lightly used slicks are generally indicative of temporary, opportunistic resource processing activities and may result from as few as one single use. They do not represent areas of long-term habitation or repeated visits by the native population, and subsurface excavations at similar sites in the past typically did not encounter a substantial subsurface component. As such, Site 15-019893 does not hold the promise for any new or important archaeological data and does not appear to qualify as a “historic property,” “historical resource,” or “tribal cultural resource.”

At Site 15-019603, the historic-period mill site, a small area within the previously established site boundary will be impacted by proposed slope adjustment along the access road, but none of the features or artifacts recorded at the site is located in that area, although some of the structural remains are in close proximity. At this time, Site 15-019603 may be presumed to be significant for the purpose of this undertaking, as the undertaking will have no effect on the contributing elements of the site pursuant to 36 CFR 800.16(i) and Calif. PRC §21084.1. However, if any of the contributing elements becomes subject to disturbance due to future revisions to the project plans, Site 15-019603 will need to be formally evaluated.

CONCLUSION AND RECOMMENDATIONS

Based on the information and analysis summarized above, and in consultation with representatives of the Kern Valley Indian Council, we would like to present the following recommendations to ensure compliance with Section 106 and CEQA provisions by the proposed undertaking:

- Among the structural remains and artifact deposits previously recorded at Site 15-019603, those located closest to the access route for Alternative 2 should be protected in a designated Environmentally Sensitive Area (ESA) and clearly demarcated in the field during construction to prevent inadvertent impact.
- If project plans undergo any changes that may result in potential effects on the archaeological features or artifact deposits at Sites 15-019603 or 15-019606, additional research procedures will be needed to evaluate their historic significance properly, as recommended in the 2018 study (Tang et al. 2018:22).
- All earth-moving operations associated with the construction of the KV Tank and the associated access road should be monitored by a qualified archaeologist and a representative of the Kern Valley Indian Council to ensure proper protection of Site 15-019603 and the timely identification and evaluation of any subsurface cultural remains.
- If possible, the bedrock milling feature at Site 15-019893 should be moved to a location outside the construction footprint for the access road for preservation.
- Under these conditions, the construction of the KV Tank and the access road may be cleared to proceed in compliance with provisions of Section 106 and CEQA on cultural resources.

Thank you for this opportunity to be of service. If you have any questions regarding the research results outlined in this letter report or need any further information, please do not hesitate to contact our office.

Sincerely,

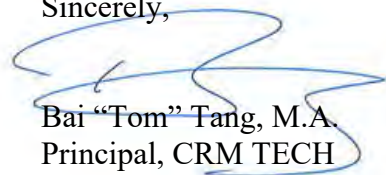

Bai "Tom" Tang, M.A.
Principal, CRM TECH

REFERENCES CITED

Tang, Bai "Tom," Deirdre Encarnación, Daniel Ballester, and Nina Gallardo
2018 Identification and Evaluation of Historic Properties: Weldon Regional Water System Improvement Project, Weldon Area, Kern County, California. On file, Southern San Joaquin Valley Information Center, California State University, Bakersfield.

APPENDIX

CALIFORNIA HISTORICAL RESOURCES INVENTORY
RECORD FORMS

(Confidential)

CONTINUATION SHEET

Property Name: _____

Page 1 of 5

Recorded by D. Ballester and M. Wetherbee

Date Nov. 20, 2018 Continuation ☒ Update

Form Prepared by D. Ballester

Date Dec. 12, 2018

Affiliation: CRM TECH, Colton

Project No: CRM TECH 3238

This site was first recorded on January 5, 2018, as a cluster of 30 bedrock milling features with a total of 48 grinding slicks and 39 mortars, along with a possible rock shelter and two lithic artifacts found on the surface. Most of the cultural remains were concentrated in two loci in the eastern and western portions of the site.

On November 20, 2018, additional bedrock milling features and associated surface artifacts were observed during an intensive-level field survey in the adjacent area to the southwest of the established site perimeter. The newly recorded features and artifacts, subsequently added to the site as Locus 3, include 22 granitic bedrock boulders with a total of 42 grinding slicks and 7 visible mortars, 14 obsidian flakes, and 1 possible groundstone fragment. Measuring approximately 133x80 meters, Locus 3 is the largest among the three known loci, and there are indications of possible subsurface cultural deposits around some of the bedrock milling features, such as midden soil.

Altogether, Site 15-019606 now contains 52 bedrock milling features with 90 slicks and 46 mortars, along with 15 obsidian flakes, 1 obsidian point fragment, 1 shell fragment, and 1 possible groundstone fragment. The site covers an area of approximately 7.6 areas, extending along the northern and western bases of a hill covered with granitic outcrops. These features and artifacts were recorded during archaeological surveys for a project that has since been redesigned to avoid impact to the site. If any future project will potentially affect the integrity of 15-019606, further archaeological investigations, including subsurface testing, will be necessary to evaluate the significance of the site properly.

Report Citation:

Bai "Tom" Tang

2019 Addendum to Historic Property Identification and Evaluation Report, Weldon Regional Water System Improvement Project, Weldon Area, Kern County, California

State of California - Natural Resources Agency
DEPARTMENT OF PARKS AND RECREATION
LOCATION MAP

Primary # 15-019606 (update)

HRI#

Trinomial CA-KER-10733 (update)

Page 2 of 5

*Resource Name or # (Assigned by recorder) _____

*Map Name: Weldon, Calif.

*Scale: 1:24,000

*Date of Map: 1972/1985

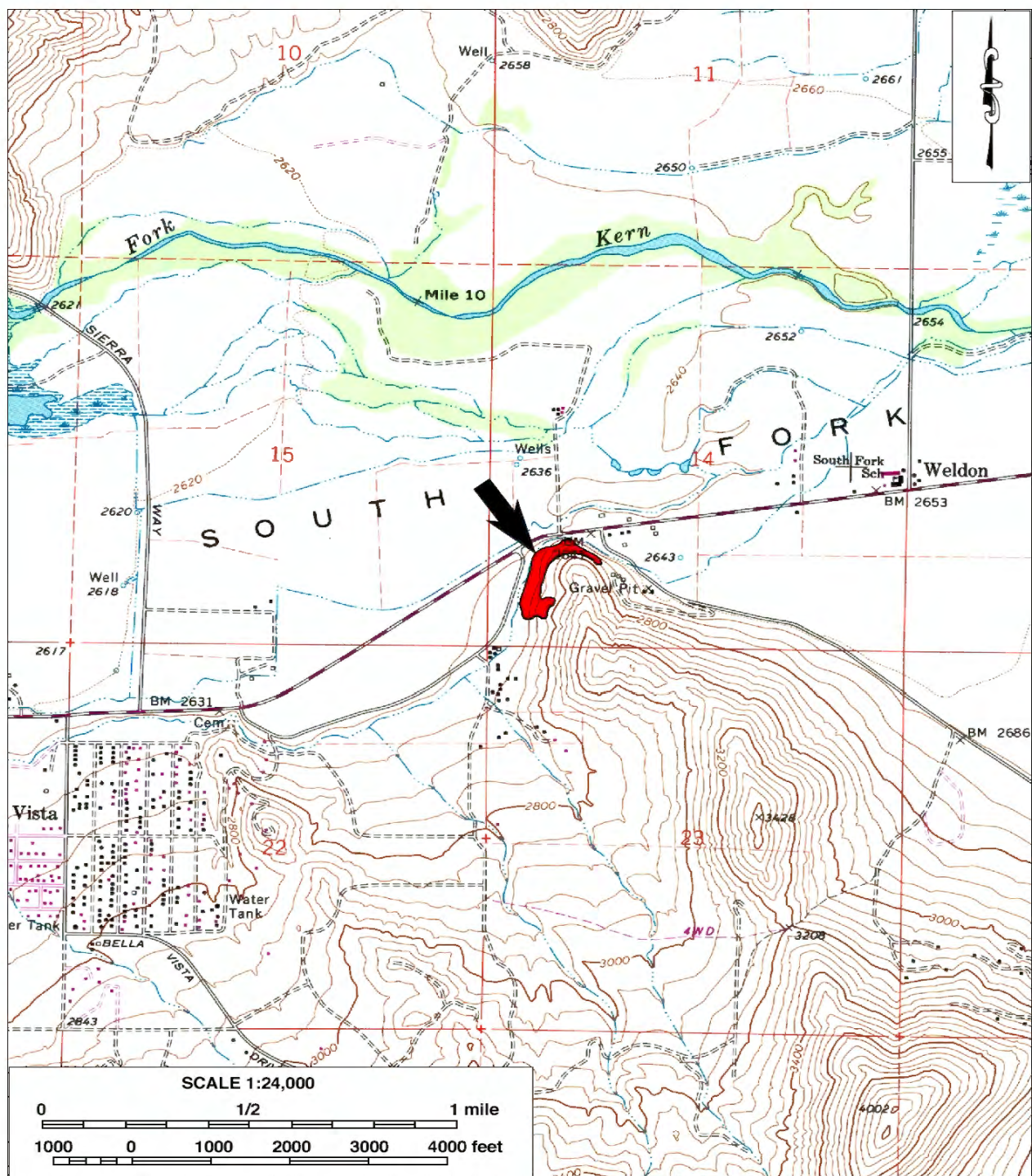

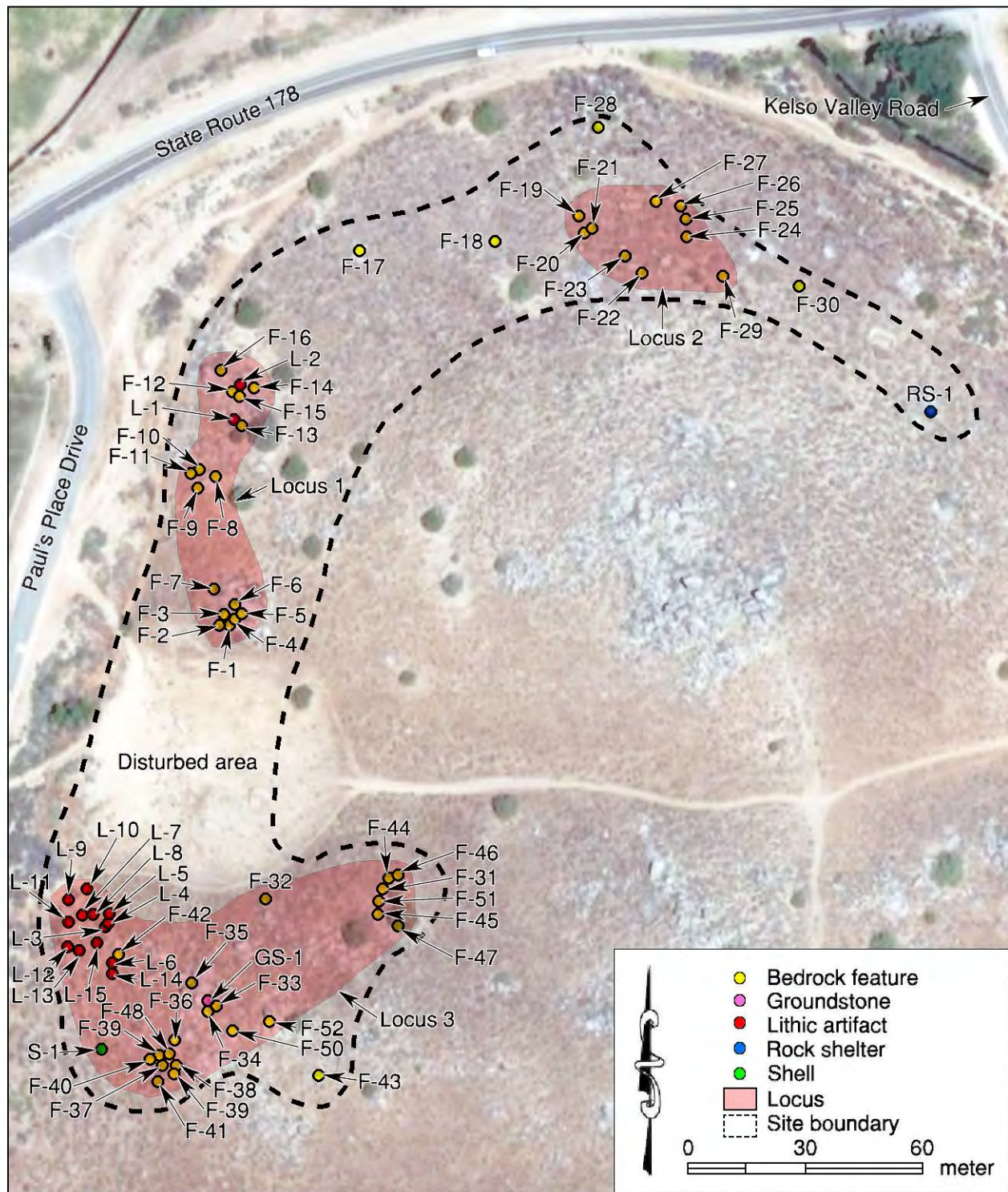

State of California--The Resources Agency
DEPARTMENT OF PARKS AND RECREATION
MILLING STATION RECORD

Primary # 15-019606 (update)
HRI #
Trinomial CA-KER-10733 (update)

Page 4 of 5

*Resource Name or # (Assigned by recorder)

Form Prepared by: Daniel Ballester

Date: December 12, 2018

Feature	Outcrop Dimensions (m) and Orientation				Bedrock Type and Condition
31	3.6 (E-W)	x	2.9 (N-S)	x Height 0.9	Granite; good condition
32	3.7 (N-S)	x	3.0 (E-W)	x Height 1.7	Granite; good condition
33	3.5 (N-S)	x	2.7 (E-W)	x Height 3.2	Granite; good condition
34	2.9 (N-S)	x	1.8 (E-W)	x Height 0.9	Granite; good condition
35	1.7 (N-S)	x	1.0 (E-W)	x Height 0.7	Granite; good condition
36	4.1 (N-S)	x	3.0 (E-W)	x Height 1.2	Granite; good condition
37	3.1 (N-S)	x	1.5 (E-W)	x Height 1.6	Granite; good condition
38	5.5 (E-W)	x	1.8 (N-S)	x Height 0.1	Granite; good condition
39	3.0 (E-W)	x	2.6 (N-S)	x Height 0.5	Granite; good condition
40	2.5 (N-S)	x	2.6 (E-W)	x Height 0.9	Granite; good condition
41	2.9 (N-S)	x	1.4 (E-W)	x Height 0.9	Granite; good condition
42	3.7 (N-S)	x	3.0 (E-W)	x Height 1.7	Granite; good condition
43	2.7 (E-W)	x	2.6 (N-S)	x Height 2.6	Granite; good condition
44	4.5 (N-S)	x	2.5 (E-W)	x Height 1.0	Granite; good condition
45	2.0 (E-W)	x	1.3 (N-S)	x Height 1.6	Granite; good condition
46	2.7 (E-W)	x	1.6 (N-S)	x Height 0.9	Granite; good condition
47	3.2 (E-W)	x	2.6 (N-S)	x Height 1.2	Granite; good condition
48	4.6 (E-W)	x	2.3 (N-S)	x Height 0.4	Granite; good condition
49	2.7 (E-W)	x	1.5 (N-S)	x Height 1.3	Granite; good condition
50	6.8 (E-W)	x	5.7 (N-S)	x Height 2.9	Granite; good condition
51	1.8 (E-W)	x	1.2 (N-S)	x Height 1.9	Granite; good condition
52	4.2 (N-S)	x	3.0 (E-W)	x Height 2.2	Granite; good condition

Feature #	Milling Surface #	Type	Length (cm)	Width (cm)	Depth (cm)	Contents	Remarks
31	S1	MS	20	20	0		Polished
31	S2	MS	20	15	0		Polished
31	S3	MS	55	30	0		Polished
31	M1	CO	12	12	3		Polished
31	M2	CO	14	14	4		Polished
31	M3	CO	8	8	2		Polished
32	S1	MS	25	20	0		Polished
32	S2	MS	30	25	0		Polished
33	S1	MS	30	30	0		Polished
34	S1	MS	20	20	0		Polished
35	S1	MS	20	20	0		Polished
36	S1	MS	50	30	0		Highly polished
36	S2	MS	35	30	0		Highly polished
36	S3	MS	20	20	0		Highly polished
36	S4	MS	10	10	0		Highly polished
36	S5	MS	30	30	0		Polished
36	S6	MS	30	30	0		Polished

(Continued on p. 5)

Type Key:			Contents Key:	
CO Conical mortar	PM Possible Mortar	S Filled with soil	R Contains rock	
OM Oval mortar	MS Milling slick	L Filled with leaves	P Contains pestle	
SM Saucer mortar	BM Basin milling feature	U Unexcavated	M Contains mano	
Other:		Other:		

State of California--The Resources Agency
DEPARTMENT OF PARKS AND RECREATION
MILLING STATION RECORD

Primary # 15-019606 (update)
HRI #
Trinomial CA-KER-10733 (update)

Page 5 of 5

*Resource Name or # (Assigned by recorder)

Form Prepared by: Daniel Ballester

Date: December 12, 2018

Feature #	Milling Surface #	Type	Length (cm)	Width (cm)	Depth (cm)	Contents	Remarks
37	S1	MS	15	10	0		Polished
38	S1	MS	120	65	0		Polished
39	S1	MS	35	30	0		Polished
39	S2	MS	20	10	0		Polished
39	S3	MS	30	30	0		Polished
39	S4	MS	40	30	0		Polished
39	S5	MS	45	30	0		Polished
40	S1	MS	13	13	0		Polished
40	S2	MS	40	30	0		Polished
41	S1	MS	46	25	0		Polished
42	S1	MS	25	20	0		Highly polished
42	S2	MS	30	25	0		Highly polished
43	S1	MS	25	25	0		Highly polished
44	M1	CO	16	16	4		Polished
45	S1	MS	25	25	0		Highly polished
45	M1	CO	5	5	1		Polished
46	M1	CO	15	15	3		Polished
47	S1	MS	30	20	0		Polished
48	S1	MS	40	30	0		Highly polished
49	S1	MS	50	30	0		Highly polished
49	S2	MS	20	20	0		Highly polished
50	S1	MS	90	50	0		Highly polished
50	S2	MS	15	15	0		Highly polished
51	S1	MS	15	15	0		Highly polished
52	S1	MS	60	30	0		Highly polished
52	S2	MS	20	20	0		Highly polished
52	S3	MS	20	20	0		Highly polished
52	S4	MS	25	25	0		Highly polished
52	S5	MS	30	30	0		Highly polished
52	S6	MS	20	20	0		Highly polished
52	S7	MS	40	30	0		Highly polished
52	S8	MS	30	30	3		Polished
52	M1	CO	10	10	3		Polished

Type Key:

CO Conical mortar
OM Oval mortar
SM Saucer mortar
Other:
PM Possible Mortar
MS Milling slick
BM Basin milling feature

Contents Key:

S Filled with soil
L Filled with leaves
U Unexcavated
Other:
R Contains rock
P Contains pestle
M Contains mano

PRIMARY RECORD

Primary # 15-019892

HRI # _____

Trinomial CA-KER-10890

NRHP Status Code 7

Other Listings _____

Review Code _____

Reviewer _____

Date _____

Page 1 of 5

*Resource Name or # (Assigned by recorder) CRM TECH 3238-5

P1. Other Identifier: _____

*P2. Location: ☒ Not for Publication _____ Unrestricted _____
and (P2b and P2c or P2d. Attach a Location Map as necessary.)

*a. County Kern

*b. USGS 7.5' Quad Weldon, Calif. Date 1972, photorevised 1985

T26S; R34E; NE 1/4 of SE 1/4 of SW 1/4 of SW 1/4 of Sec 14; S.B. B.M.

Elevation: Approximately 2,935 feet above mean sea level

c. Address N/A City Weldon Zip 93283

d. UTM: (Give more than one for large and/or linear resources) Zone 11; 381,945 mE/ 3,947,113 mN
UTM Derivation: USGS Quad ☒ GPS (NAD 83)

e. Other Locational Data: (e.g., parcel #, directions to resource, etc., as appropriate) The site is located on the western slope of a hill covered with granitic bedrock outcrops, approximately 860 feet east of Paul's Place Drive and 1,175 feet south of State Route 178.

*P3a. Description: (Describe resource and its major elements. Include design, materials, condition, alterations, size, setting, and boundaries) The site consists of granitic bedrock boulder with a milling slick on it. No surface artifacts were observed around the milling feature.

*P3b. Resource Attributes: (List attributes and codes) AP4: Bedrock milling features

*P4. Resources Present: _____ Building _____ Structure _____ Object ☒ Site _____ District _____ Element of District
_____ Isolate _____ Other _____

P5a. Photograph or Drawing (Photograph required for buildings, structures, and objects.)

P5b. Description of Photo: (view, date, accession #) _____

*P6. Date Constructed/Age and Sources: _____ Historic ☒ Prehistoric _____ Both _____

*P7. Owner and Address: Unknown

*P8. Recorded by: (Name, affiliation, and address) Daniel Ballester and Matthew Wetherbee, CRM TECH, 1016 East Cooley Drive, Suite A/B, Colton, CA 92324

*P9. Date Recorded: November 20, 2018

*P10. Survey Type: (Describe) Phase I intensive-level survey

*P11. Report Citation: (Cite survey report and other sources, or enter "none.") Bai "Tom" Tang (2019): Addendum to Historic Property Identification and Evaluation Report, Weldon Regional Water System Improvement Project, Weldon Area, Kern County, California

*Attachments: _____ None ☒ Location Map ☒ Sketch Map _____ Continuation Sheet _____ Building, Structure, and Object Record
☒ Archaeological Record _____ District Record _____ Linear Resource Record ☒ Milling Station Record _____ Rock Art Record
_____ Artifact Record _____ Photograph Record _____ Other (List): _____

ARCHAEOLOGICAL SITE RECORD

Page 2 of 5

*Resource Name or # (Assigned by recorder) CRM TECH 3238-5

- A1. **Dimensions:** a. Length 8 m (N-S) b. Width 8 m (E-W)
Method of Measurement: Paced ☒ Taped ☐ Visual estimate ☐ Other: ☐
Method of Determination (Check any that apply.): ☐ Artifacts ☒ Features ☐ Soil ☐ Vegetation
Topography ☐ Cut bank ☐ Animal burrow ☐ Excavation ☐ Property boundary ☐ Other (Explain): ☐
Reliability of Determination: High ☒ Medium ☐ Low ☐ Explain: ☐
Limitations (Check any that apply): ☐ Restricted access ☐ Paved/built over ☐ Site limits incompletely defined
Disturbances ☐ Vegetation ☐ Other (Explain): ☐
- A2. **Depth:** ☐ None ☒ Unknown **Method of Determination:** ☐
- *A3. **Human Remains:** Present ☒ Absent ☐ Possible ☐ Unknown (Explain): ☐
- *A4. **Features:** (Number, briefly describe, indicate size, list associated cultural constituents, and show location of each feature on sketch map.) This site consists of a granitic bedrock milling feature with a single milling slick. The boulder measures approximately 7.5x5.0x1.2 m in size, and the slick measures approximately 30x30 cm, with a light polish.
- *A5. **Cultural Constituents:** (Describe and quantify artifacts, ecofacts, cultural residues, etc., not associated with features.) None
- *A6. **Were Specimens Collected?** ☒ No ☐ Yes (If yes, attach Artifact Record or catalog and identify where specimens are curated.)
- *A7. **Site Condition:** ☐ Good ☒ Fair ☐ Poor (Describe disturbances.): ☐
- *A8. **Nearest Water** (Type, distance, and direction.): The South Fork Kern River is located approximately 4,860 feet to the north.
- *A9. **Elevation:** Approximately 2,935 feet above mean sea level
- A10. **Environmental Setting** The site is located on the western slope of a hill that is covered with granitic bedrock outcrops. Vegetation in the area includes junipers, tumbleweeds, foxtails, and various small grasses and shrubs that are typically found in the Sierra Nevada foothills. The surface soil consists of fine- to coarse-grained sands and gravels from decomposing granite.
- A11. **Historical Information:**
- *A12. **Age:** ☒ Prehistoric ☐ Protohistoric ☐ 1542-1769 ☐ 1769-1848 ☐ 1848-1880 ☐ 1880-1914 ☐ 1914-1945
☐ Post 1945 ☐ Undetermined **Describe position in regional prehistoric chronology or factual historic dates if known:** ☐
- A13. **Interpretations:** (Discuss scientific, interpretive, ethnic, and other values of site, if known) Unlike the large, concentrated groups of milling features with deep mortars at Site 15-019606 along the northern base of the same hill, isolated bedrock milling features like this, with only lightly used slicks, are generally indicative of temporary, opportunistic resource processing activities and may result from as few as one single use. They do not represent areas of long-term habitation or repeated visits by the native population, and subsurface excavations at similar sites in the past typically did not encounter a substantial subsurface component.
- A14. **Remarks:** The site was recorded during an archaeological field survey for a project that will not impact this milling feature.
- A15. **References:** (Documents, informants, maps, and other references.): See Item P11.
- A16. **Photographs:** (List subjects, direction of view, and accession numbers or attach a Photograph Record.): ☐
Original Media/Negatives Kept at: CRM TECH, Colton, California
- *A17. **Form Prepared by:** Daniel Ballester **Date:** December 12, 2018
Affiliation and Address: CRM TECH, 1016 East Cooley Drive, Suite A/B, Colton, CA 92324

LOCATION MAP

Primary # 15-019892

HRI #

Trinomial CA-KER-10890

Page 3 of 5

*Resource Name or # (Assigned by recorder) CRM TECH 3238-5

*Map Name: Weldon, Calif.

*Scale: 1:24,000

*Date of Map: 1972/1985

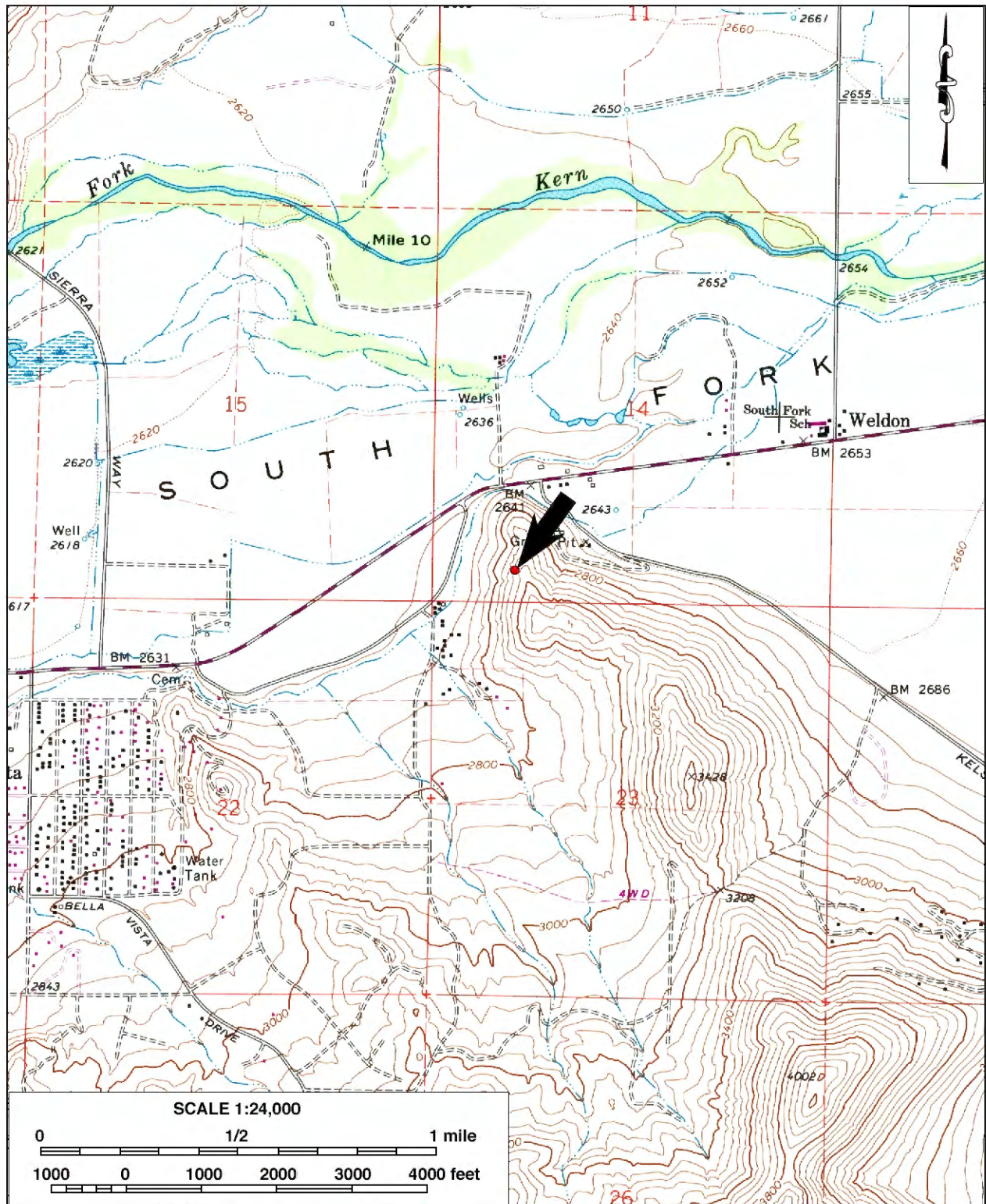

SKETCH MAP

*Drawn by: Daniel Ballester

*Date: November 20, 2018

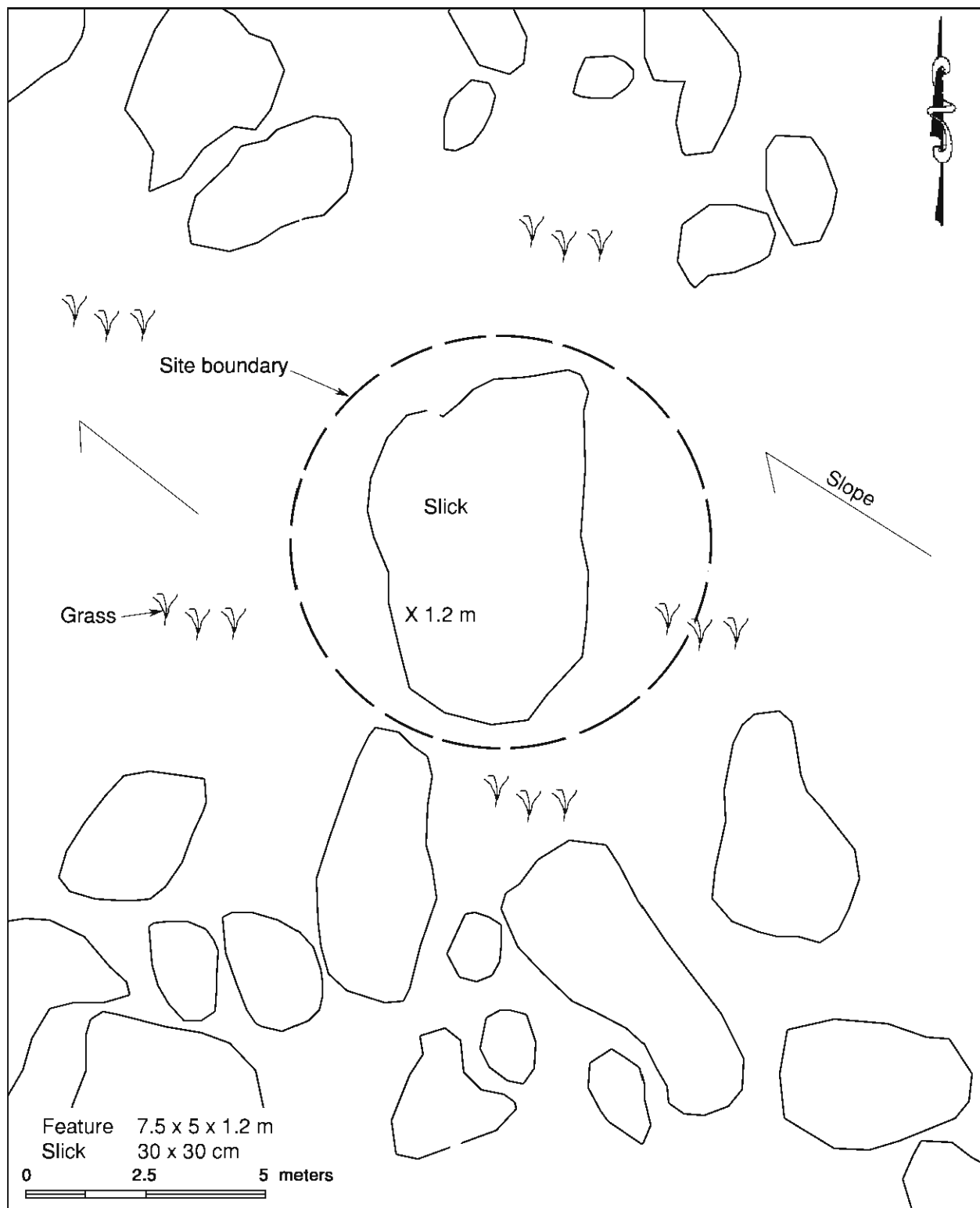

MILLING STATION RECORD

Trinomial CA-KER-10890

Page 5 of 5

***Resource Name or #** (Assigned by recorder) CRM TECH 3238-5

Form Prepared by: D. Ballester and M. Weatherbee

Date: December 12, 2018

Feature	Outcrop Dimensions (m) and Orientation				Bedrock Type and Condition
1	7.5 (N-S)	x	5.0 (E-W)	x Height 1.2	Granite; good condition
		x		x Height	
		x		x Height	

[illegible]

Type Key:		Contents Key:	
CO Conical mortar	PM Possible Mortar	S Filled with soil	R Contains rock
OM Oval mortar	MS Milling slick	L Filled with leaves	P Contains pestle
SM Saucer mortar	BM Basin milling feature	U Unexcavated	M Contains mano
Other:		Other:	

State of California--The Resources Agency
DEPARTMENT OF PARKS AND RECREATION
PRIMARY RECORD

Primary # 15-019893

HRI #

Trinomial CA-KER-10891

NRHP Status Code 6Z

Other Listings

Review Code

Reviewer

Date

Page 1 of 5

*Resource Name or # (Assigned by recorder) CRM TECH 3238-6

P1. Other Identifier:

*P2. Location: ☒ Not for Publication ☐ Unrestricted *a. County Kern
and (P2b and P2c or P2d. Attach a Location Map as necessary.)
*b. USGS 7.5' Quad Weldon, Calif. Date 1972, photorevised 1985
T26S; R34E; SW 1/4 of NW 1/4 of SE 1/4 of SW 1/4 of Sec 14 ; S.B. B.M.
Elevation: Approximately 2,770 feet above mean sea level
c. Address N/A City Weldon Zip 93283
d. UTM: (Give more than one for large and/or linear resources) Zone 11 ; 382,113 mE/ 3,947,214 mN
UTM Derivation: USGS Quad ☒ GPS (NAD 83)
e. Other Locational Data: (e.g., parcel #, directions to resource, etc., as appropriate) The site is located on the eastern slope of a hill covered with granitic bedrock outcrops, approximately 690 west of Kelso Valley Road and 975 feet southeast of State Route 178.

*P3a. Description: (Describe resource and its major elements. Include design, materials, condition, alterations, size, setting, and boundaries) The site consists of granitic bedrock boulder with three milling slicks on it. No surface artifacts were observed around the milling feature.

*P3b. Resource Attributes: (List attributes and codes) AP4: Bedrock milling features

*P4. Resources Present: Building Structure Object ☒ Site District Element of District
☐ Isolate ☐ Other

P5a. Photograph or Drawing (Photograph required for buildings, structures, and objects.)

P5b. Description of Photo: (view, date, accession #)

*P6. Date Constructed/Age and Sources: Historic ☒ Prehistoric Both

*P7. Owner and Address: Unknown

*P8. Recorded by: (Name, affiliation, and address) Daniel Ballester and Matthew Wetherbee, CRM TECH, 1016 East Cooley Drive, Suite A/B, Colton, CA 92324

*P9. Date Recorded: November 20, 2018

*P10. Survey Type: (Describe) Phase I intensive-level survey

*P11. Report Citation: (Cite survey report and other sources, or enter "none.") Bai "Tom" Tang (2019): Addendum to Historic Property Identification and Evaluation Report, Weldon Regional Water System Improvement Project, Weldon Area, Kern County, California

*Attachments: None ☒ Location Map ☒ Sketch Map Continuation Sheet Building, Structure, and Object Record
☒ Archaeological Record District Record Linear Resource Record ☒ Milling Station Record Rock Art Record
☐ Artifact Record Photograph Record Other (List):

ARCHAEOLOGICAL SITE RECORD

Page 2 of 5

*Resource Name or # (Assigned by recorder) CRM TECH 3238-6

- A1. Dimensions:** a. Length 5 m (N-S) b. Width 5 m (E-W)
Method of Measurement: Paced ☒ Taped ☐ Visual estimate ☐ Other: ☐
Method of Determination (Check any that apply.): Artifacts ☒ Features ☐ Soil ☐ Vegetation ☐
Topography ☐ Cut bank ☐ Animal burrow ☐ Excavation ☐ Property boundary ☐ Other (Explain): ☐
Reliability of Determination: High ☒ Medium ☐ Low ☐ Explain: ☐
Limitations (Check any that apply.): Restricted access ☐ Paved/built over ☐ Site limits incompletely defined ☐
Disturbances ☐ Vegetation ☐ Other (Explain): ☐
- A2. Depth:** ☐ None ☒ Unknown **Method of Determination:** ☐
- *A3. Human Remains:** Present ☒ Absent ☐ Possible ☐ Unknown (Explain): ☐
- *A4. Features:** (Number, briefly describe, indicate size, list associated cultural constituents, and show location of each feature on sketch map.) This site consists of a granitic bedrock milling feature with three milling slicks on it. The boulder measures approximately 4.3x3.3x1.5 m in size, and the slicks measure approximately 40x40, 30x30, and 30x30 cm, each with a light polish.
- *A5. Cultural Constituents:** (Describe and quantify artifacts, ecofacts, cultural residues, etc., not associated with features.) None
- *A6. Were Specimens Collected?** ☒ No ☐ Yes (If yes, attach Artifact Record or catalog and identify where specimens are curated.)
- *A7. Site Condition:** ☐ Good ☒ Fair ☐ Poor (Describe disturbances.): ☐
- *A8. Nearest Water** (Type, distance, and direction.): The South Fork Kern River is located approximately 4,615 feet to the north.
- *A9. Elevation:** Approximately 2,770 feet above mean sea level
- A10. Environmental Setting** The site is located on the eastern slope of a hill that is covered with granitic bedrock outcrops. Vegetation in the area includes junipers, tumbleweeds, foxtails, and various small grasses and shrubs that are typically found in the Sierra Nevada foothills. The surface soil consists of fine- to coarse-grained sands and gravels from decomposing granite.
- A11. Historical Information:**
- *A12. Age:** ☒ Prehistoric ☐ Protohistoric ☐ 1542-1769 ☐ 1769-1848 ☐ 1848-1880 ☐ 1880-1914 ☐ 1914-1945
☐ Post 1945 ☐ Undetermined **Describe position in regional prehistoric chronology or factual historic dates if known:** ☐
- A13. Interpretations:** (Discuss scientific, interpretive, ethnic, and other values of site, if known) Unlike the large, concentrated groups of milling features with deep mortars at Site 15-019606 along the northern base of the same hill, isolated bedrock milling features like this, with only lightly used slicks, are generally indicative of temporary, opportunistic resource processing activities and may result from as few as one single use. They do not represent areas of long-term habitation or repeated visits by the native population, and subsurface excavations at similar sites in the past typically did not encounter a substantial subsurface component.
- A14. Remarks:** This site does not appear eligible for listing in the National Register of Historic Places or the California Register of Historical Resources.
- A15. References:** (Documents, informants, maps, and other references.): See Item P11.
- A16. Photographs:** (List subjects, direction of view, and accession numbers or attach a Photograph Record.): ☐
Original Media/Negatives Kept at: CRM TECH, Colton, California
- *A17. Form Prepared by:** Daniel Ballester **Date:** December 12, 2018
Affiliation and Address: CRM TECH, 1016 East Cooley Drive, Suite A/B, Colton, CA 92324

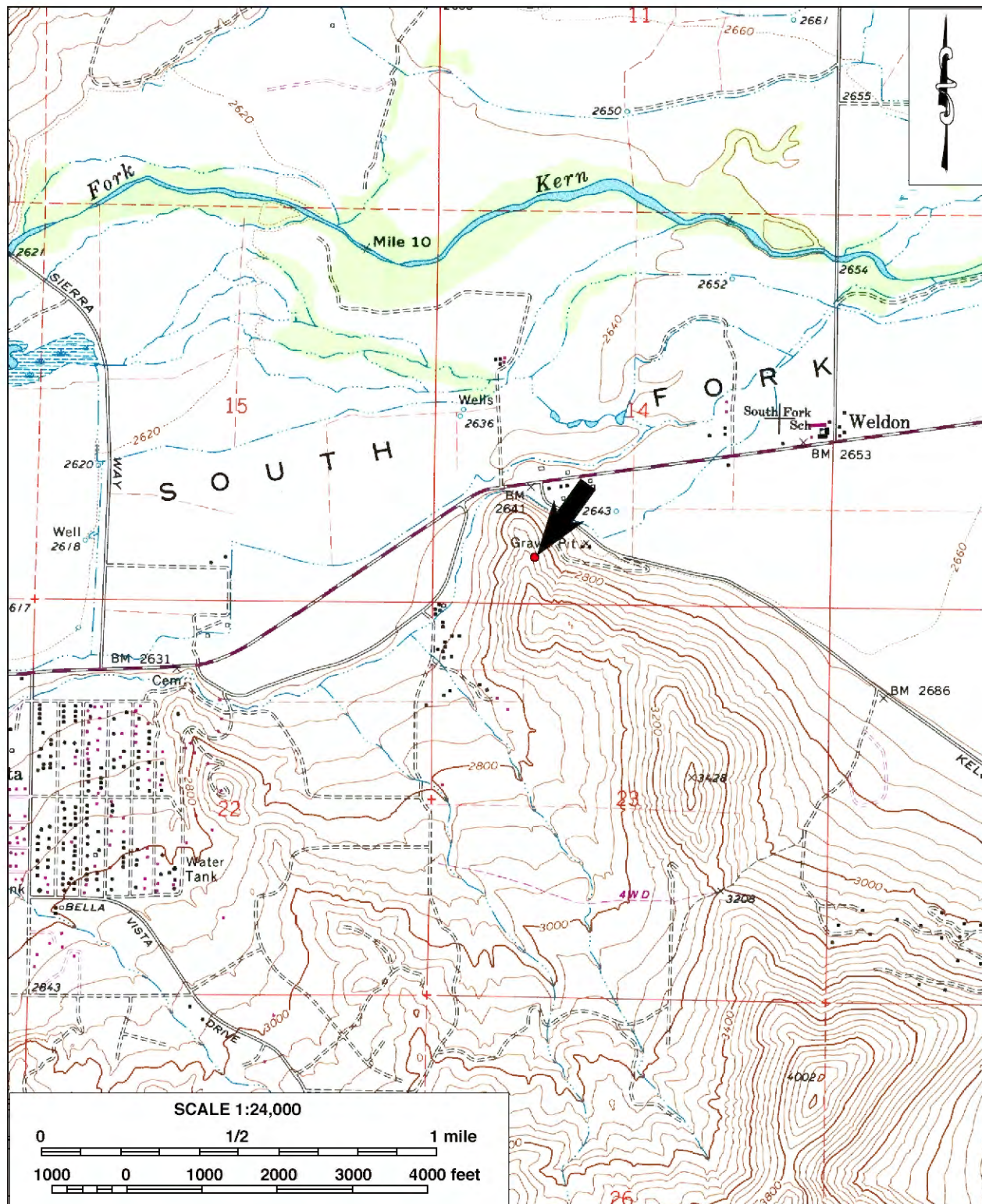

SKETCH MAP

*Drawn by: Daniel Ballester

*Date: November 20, 2018

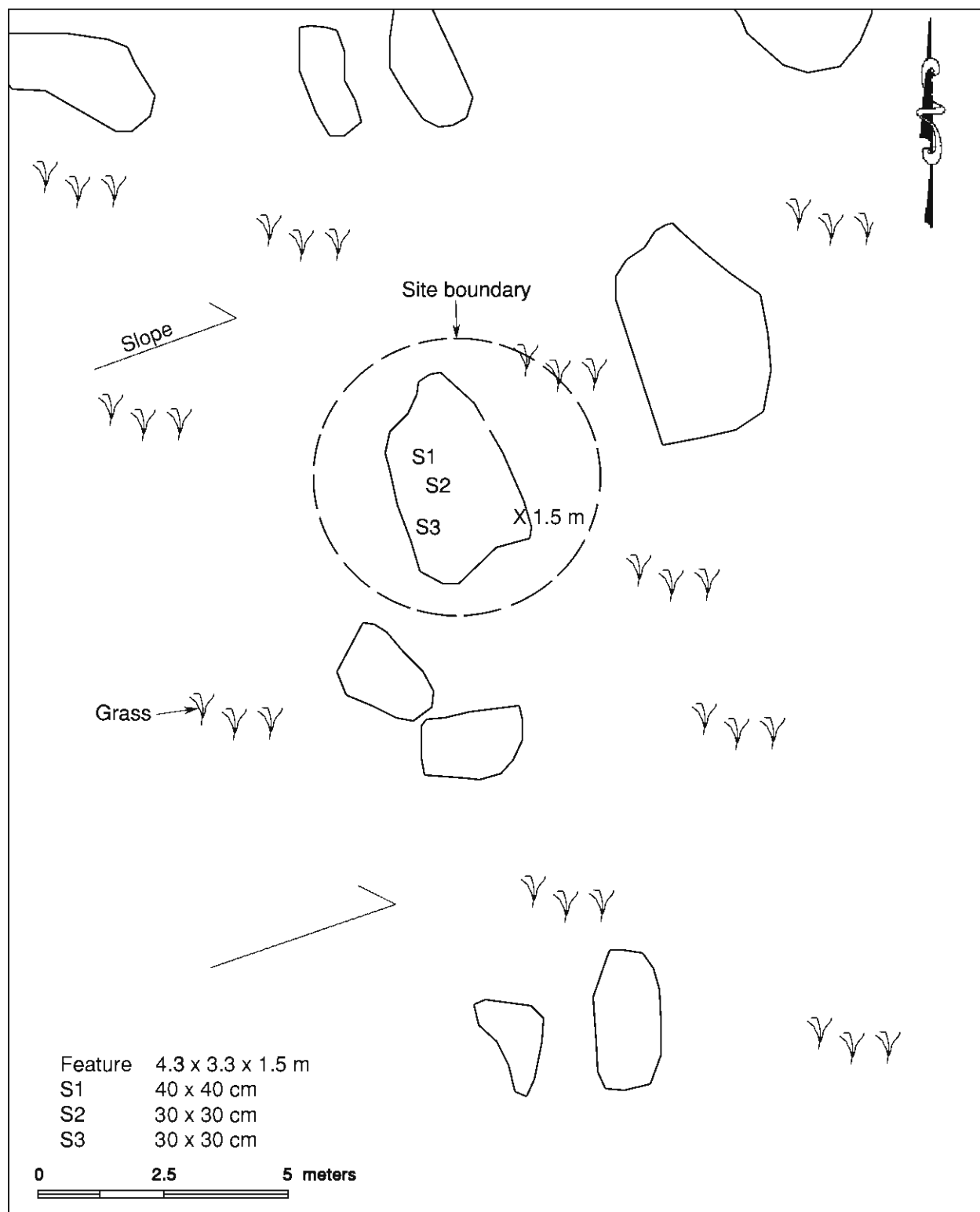

State of California--The Resources Agency
DEPARTMENT OF PARKS AND RECREATION
MILLING STATION RECORD

Primary # 15-019893

HRI #

Trinomial CA-KER-10891

Page 5 of 5

*Resource Name or # (Assigned by recorder) CRM TECH 3238-6

Form Prepared by: D. Ballester and M. Wetherbee

Date: December 12, 2018

Feature	Outcrop Dimensions (m) and Orientation				Bedrock Type and Condition	
1	4.3 (N-S)	x	3.3 (E-W)	x Height 1.5	Granite; good condition	
		x		x Height		
		x		x Height		

Feature #	Milling Surface #	Type	Length (cm)	Width (cm)	Depth (cm)	Contents	Remarks
1	S1	MS	40	40	0		Lightly polished
1	S2	MS	30	30	0		Lightly polished
1	S3	MS	30	30	0		Lightly polished

Type Key:			Contents Key:		
CO Conical mortar	PM Possible Mortar		S Filled with soil	R Contains rock	
OM Oval mortar	MS Milling slick		L Filled with leaves	P Contains pestle	
SM Saucer mortar	BM Basin milling feature		U Unexcavated	M Contains mano	
Other:			Other:		

State of California--The Resources Agency
DEPARTMENT OF PARKS AND RECREATION
PRIMARY RECORD

Primary # 15-019894

HRI #

Trinomial CA-KER-10892

NRHP Status Code 7

Other Listings

Review Code

Reviewer

Date

Page 1 of 5

*Resource Name or # (Assigned by recorder) CRM TECH 3238-7

P1. Other Identifier:

*P2. Location: ☒ Not for Publication ☐ Unrestricted
and (P2b and P2c or P2d. Attach a Location Map as necessary.)

*a. County Kern

*b. USGS 7.5' Quad Weldon, Calif. Date 1972, photorevised 1985

T26S; R34E; NW 1/4 of SE 1/4 of SW 1/4 of SW 1/4 of Sec 14 ; S.B. B.M.

Elevation: Approximately 2,920 feet above mean sea level

c. Address N/A City Weldon Zip 93283

d. UTM: (Give more than one for large and/or linear resources) Zone 11 ; 382,021 mE/ 3,947,173 mN

UTM Derivation: USGS Quad ☒ GPS (NAD 83)

e. Other Locational Data: (e.g., parcel #, directions to resource, etc., as appropriate) The site is located approximately 660 feet west of Kelso Valley Road and 935 feet southeast of State Route 178, on a hill covered with granitic bedrock outcrops.

*P3a. Description: (Describe resource and its major elements. Include design, materials, condition, alterations, size, setting, and boundaries) The site consists of granitic bedrock boulder with a milling slick on it. No surface artifacts were observed around the milling feature.

*P3b. Resource Attributes: (List attributes and codes) AP4: Bedrock milling features

*P4. Resources Present: ☐ Building ☐ Structure ☐ Object ☒ Site ☐ District ☐ Element of District
☐ Isolate ☐ Other

P5a. Photograph or Drawing (Photograph required for buildings, structures, and objects.)

P5b. Description of Photo: (view, date, accession #)

*P6. Date Constructed/Age and Sources: ☐ Historic ☒ Prehistoric ☐ Both

*P7. Owner and Address: Unknown

*P8. Recorded by: (Name, affiliation, and address) Daniel Ballester and Matthew Wetherbee, CRM TECH, 1016 East Cooley Drive, Suite A/B, Colton, CA 92324

*P9. Date Recorded: November 20, 2018

*P10. Survey Type: (Describe) Phase I intensive-level survey

*P11. Report Citation: (Cite survey report and other sources, or enter "none.") Bai "Tom" Tang (2019): Addendum to Historic Property Identification and Evaluation Report, Weldon Regional Water System Improvement Project, Weldon Area, Kern County, California

*Attachments: ☐ None ☒ Location Map ☒ Sketch Map ☐ Continuation Sheet ☐ Building, Structure, and Object Record
☒ Archaeological Record ☐ District Record ☐ Linear Resource Record ☒ Milling Station Record ☐ Rock Art Record
☐ Artifact Record ☐ Photograph Record ☐ Other (List):

ARCHAEOLOGICAL SITE RECORD

Page 2 of 5

*Resource Name or # (Assigned by recorder) CRM TECH 3238-7

- A1. **Dimensions:** a. Length 7.5 m (E-W) b. Width 7.0 m (N-S)
Method of Measurement: Paced ☒ Taped ☐ Visual estimate ☐ Other: _____
Method of Determination (Check any that apply.): Artifacts ☒ Features ☐ Soil ☐ Vegetation
Topography ☐ Cut bank ☐ Animal burrow ☐ Excavation ☐ Property boundary ☐ Other (Explain): _____
Reliability of Determination: High ☒ Medium ☐ Low ☐ Explain: _____
Limitations (Check any that apply.): Restricted access ☐ Paved/built over ☐ Site limits incompletely defined
Disturbances ☐ Vegetation ☐ Other (Explain): _____
- A2. **Depth:** _____ None ☒ Unknown **Method of Determination:** _____
- *A3. **Human Remains:** Present ☒ Absent ☐ Possible ☐ Unknown (Explain): _____
- *A4. **Features:** (Number, briefly describe, indicate size, list associated cultural constituents, and show location of each feature on sketch map.) This site consists of a granitic bedrock milling feature with a single milling slick. The boulder measures approximately 6.0x5.7x3.0 m in size, and the slick measures approximately 50x30 cm, with a light polish.
- *A5. **Cultural Constituents:** (Describe and quantify artifacts, ecofacts, cultural residues, etc., not associated with features.) None
- *A6. **Were Specimens Collected?** ☒ No ☐ Yes (If yes, attach Artifact Record or catalog and identify where specimens are curated.)
- *A7. **Site Condition:** Good ☒ Fair ☐ Poor (Describe disturbances.): _____
- *A8. **Nearest Water** (Type, distance, and direction.): The South Fork Kern River is located approximately 4,700 feet to the north.
- *A9. **Elevation:** Approximately 2,920 feet above mean sea level
- A10. **Environmental Setting** The site is located on top of a hill that is covered with granitic bedrock outcrops. Vegetation in the area includes junipers, tumbleweeds, foxtails, and various small grasses and shrubs that are typically found in the Sierra Nevada foothills. The surface soil consists of fine- to coarse-grained sands and gravels from decomposing granite.
- A11. **Historical Information:**
- *A12. **Age:** ☒ Prehistoric ☐ Protohistoric 1542-1769 1769-1848 1848-1880 1880-1914 1914-1945
Post 1945 ☐ Undetermined **Describe position in regional prehistoric chronology or factual historic dates if known:** _____
- A13. **Interpretations:** (Discuss scientific, interpretive, ethnic, and other values of site, if known) Unlike the large, concentrated groups of milling features with deep mortars at Site 15-019606 along the northern base of the same hill, isolated bedrock milling features like this, with only lightly used slicks, are generally indicative of temporary, opportunistic resource processing activities and may result from as few as one single use. They do not represent areas of long-term habitation or repeated visits by the native population, and subsurface excavations at similar sites in the past typically did not encounter a substantial subsurface component.
- A14. **Remarks:** The site was recorded during an archaeological field survey for a project that will not impact this milling feature.
- A15. **References:** (Documents, informants, maps, and other references.): See Item P11.
- A16. **Photographs:** (List subjects, direction of view, and accession numbers or attach a Photograph Record.): _____
Original Media/Negatives Kept at: CRM TECH, Colton, California
- *A17. **Form Prepared by:** Daniel Ballester **Date:** December 12, 2018
Affiliation and Address: CRM TECH, 1016 East Cooley Drive, Suite A/B, Colton, CA 92324

State of California--The Resources Agency
DEPARTMENT OF PARKS AND RECREATION
LOCATION MAP

Primary # 15-019894

HRI #

Trinomial CA-KER-10892

Page 3 of 5

*Resource Name or # (Assigned by recorder) CRM TECH 3238-7

*Map Name: Weldon, Calif.

*Scale: 1:24,000

*Date of Map: 1972/1985

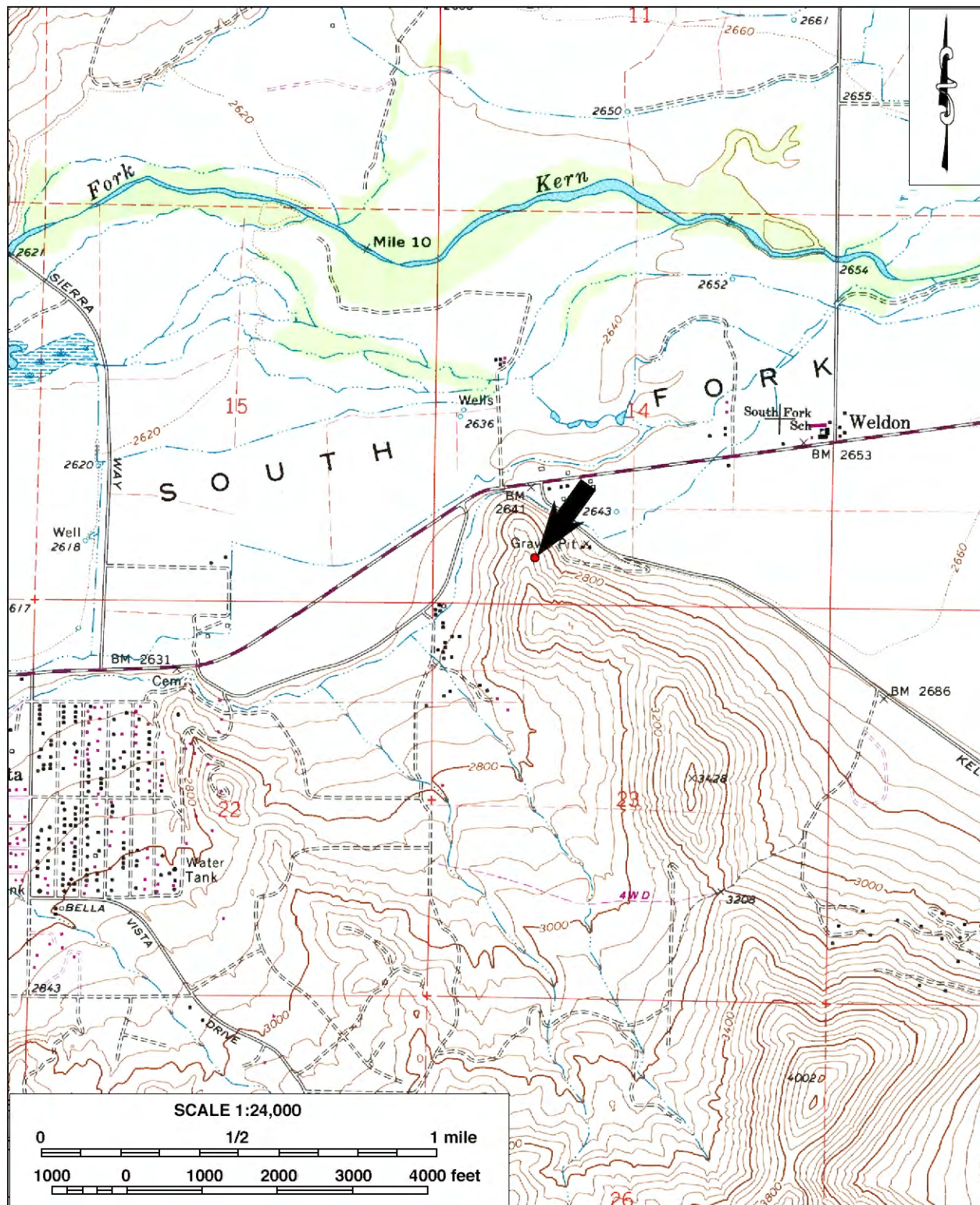

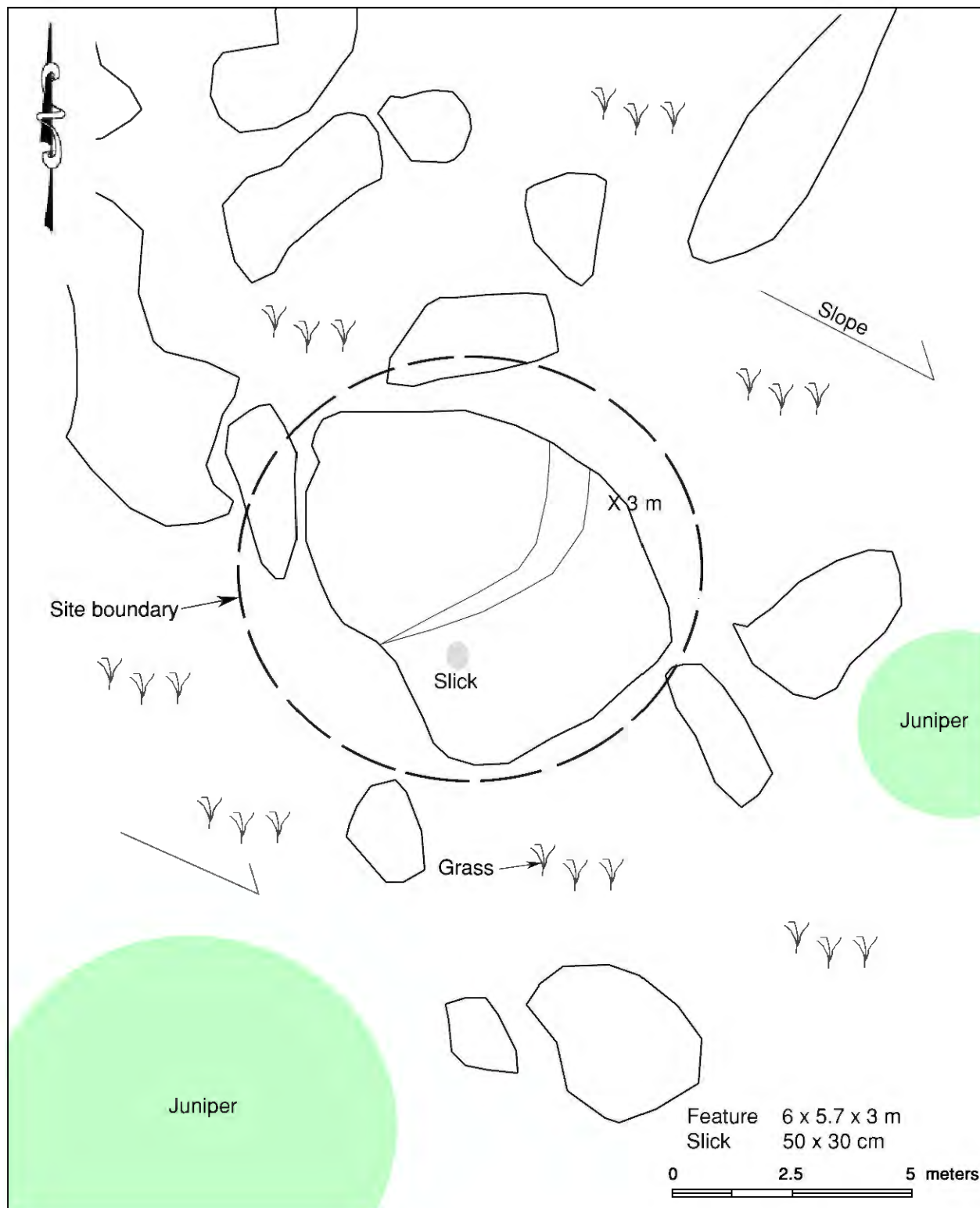

MILLING STATION RECORD

Form Prepared by: D. Ballester and M. Wetherbee

Date: December 12, 2018

Feature	Outcrop Dimensions (m) and Orientation				Bedrock Type and Condition
1	6.0 (NW-SE)	x	5.7 (NE-SW)	x Height 3	Granite; good condition
		x		x Height	
		x		x Height	

Feature #	Milling Surface #	Type	Length (cm)	Width (cm)	Depth (cm)	Contents	Remarks
1	S1	MS	50	30	0		Lightly polished

Type Key:		Contents Key:	
CO Conical mortar	PM Possible Mortar	S Filled with soil	R Contains rock
OM Oval mortar	MS Milling slick	L Filled with leaves	P Contains pestle
SM Saucer mortar	BM Basin milling feature	U Unexcavated	M Contains mano
Other:		Other:	

State of California - The Resources Agency
DEPARTMENT OF PARKS AND RECREATION
PRIMARY RECORD

Primary # 15-020013

HRI # _____

Trinomial _____

NRHP Status Code 6Z

Other Listings

Review Code _____ Reviewer _____ Date _____

Page 1 of 2

*Resource Name or # (Assigned by recorder) CRM TECH 3238-Iso-1

P1. Other Identifier: _____

*P2. Location: ☐ Not for Publication ☐ Unrestricted

*a. County Kern and (P2c, P2e, and P2b or P2d. Attach a Location Map as necessary.)

*b. USGS 7.5' Quad Weldon, Calif. Date 1972, photo-revised 1985

T26S; R34E; SW of SE of Sec 14 ; S.B. B.M.

c. Address N/A City Weldon Zip 93283

d. UTM: (Give more than one for large and/or linear resources) Zone 11 ; 382,094 mE/ 3,947,239 mN
UTM Derivation: USGS Quad ☒ GPS (NAD 83)

e. Other Locational Data: (e.g., parcel #, directions to resource, elevation, decimal degrees, etc., as appropriate)
The isolate is located approximately 605 feet west of Kelso Valley Road and 800 feet southeast of State Route 178, at an elevation of approximately 2,770 feet above mean sea level. The location lies on the eastern slope of a rocky hill, in a dirt road that runs in an east-west direction from the base of the hill to the top.

*P3a. Description: (Describe resource and its major elements. Include design, materials, condition, alterations, size, setting, and boundaries) This prehistoric isolate consists of a secondary obsidian flake measuring approximately 2.5x1.6x0.2 cm in size.

*P3b. Resource Attributes: (List attributes and codes) AP16-Other (isolated lithic artifact)

*P4. Resources Present: ☐ Building ☐ Structure ☐ Object ☐ Site ☐ District ☐ Element of District ☒ Other (isolates, etc.)

P5a. Photograph or Drawing (Photograph required for buildings, structures, and objects.)



P5b. Description of Photo (view, date, accession #): April 15, 2019

*P6. Date Constructed/Age and Sources:
☐ Historic ☒ Prehistoric ☐ Both

*P7. Owner and Address: Unknown

*P8. Recorded by (Name, affiliation, and address): Daniel Ballester and John D. Goodman II, CRM TECH, 1016 East Cooley Drive, Suite A/B, Colton, CA 92324

*P9. Date Recorded: April 15, 2019

*P10. Survey Type (describe): Phase I intensive-level survey

*P11. Report Citation: (Cite survey report and other sources, or enter "none.") Bai "Tom" Tang (2019): Addendum to Historic Property Identification and Evaluation Report, Weldon Regional Water System Improvement Project, Weldon Area, Kern County, California

*Attachments: ☐ None ☒ Location Map ☐ Sketch Map ☐ Continuation Sheet ☐ Building, Structure, and Object Record
☐ Archaeological Record ☐ District Record ☐ Linear Resource Record ☐ Milling Station Record ☐ Rock Art Record
☐ Artifact Record ☐ Photograph Record ☐ Other (List): _____

State of California - Natural Resources Agency
DEPARTMENT OF PARKS AND RECREATION
LOCATION MAP

Primary # 15-020013

HRI#

Trinomial

Page 2 of 2

*Resource Name or # (Assigned by recorder) CRM TECH 3238-Iso-1

*Map Name: Weldon, Calif.

*Scale: 1:24,000

*Date of Map: 1972/1985

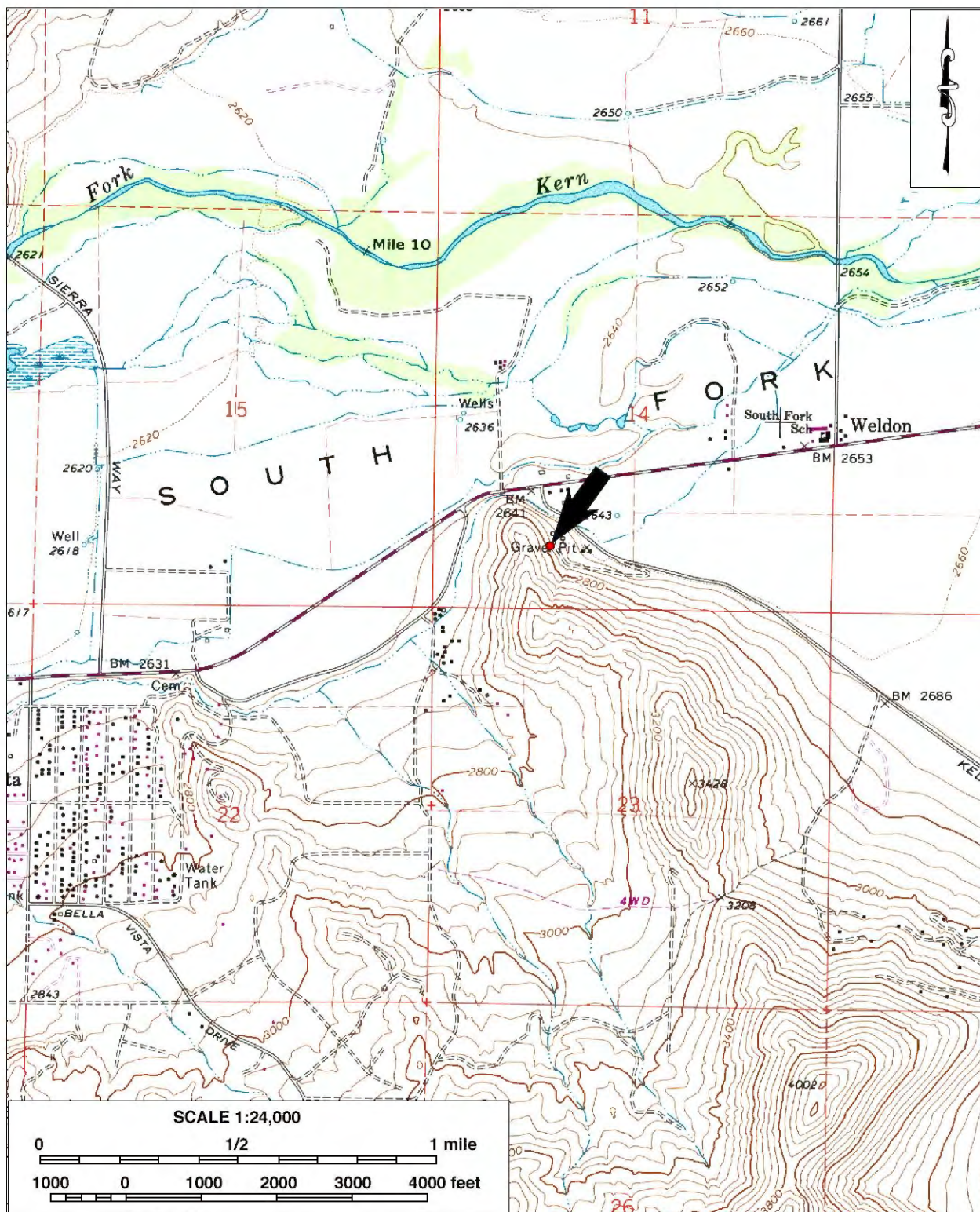

State of California - The Resources Agency
DEPARTMENT OF PARKS AND RECREATION
PRIMARY RECORD

Primary # 15-020014

HRI # _____

Trinomial _____

NRHP Status Code 6Z

Other Listings
Review Code _____

Reviewer _____

Date _____

Page 1 of 2

*Resource Name or # (Assigned by recorder) CRM TECH 3238-Iso-2

P1. Other Identifier: _____

*P2. Location: ☐ Not for Publication ☐ Unrestricted

*a. County Kern and (P2c, P2e, and P2b or P2d. Attach a Location Map as necessary.)

*b. USGS 7.5' Quad Weldon, Calif. Date 1972, photo-revised 1985

T26S; R34E; SW of SE of Sec 14 ; S.B. B.M.

c. Address N/A City Weldon Zip 93283

d. UTM: (Give more than one for large and/or linear resources) Zone 11 ; 382,092 mE/ 3,947,244 mN
UTM Derivation: USGS Quad ☒ GPS (NAD 83)

e. Other Locational Data: (e.g., parcel #, directions to resource, elevation, decimal degrees, etc., as appropriate)
The isolate is located approximately 590 feet west of Kelso Valley Road and 790 feet southeast of State Route 178, at an elevation of approximately 2,770 feet above mean sea level. The location lies on the eastern slope of a rocky hill, adjacent to a dirt road that runs in an east-west direction from the base of the hill to the top.

*P3a. Description: (Describe resource and its major elements. Include design, materials, condition, alterations, size, setting, and boundaries) This prehistoric isolate consists of a gray metavolcanics core fragment measuring approximately 3.8x3.5x2.7 cm in size.

*P3b. Resource Attributes: (List attributes and codes) AP16-Other (isolated lithic artifact)

*P4. Resources Present: ☐ Building ☐ Structure ☐ Object ☐ Site ☐ District ☐ Element of District ☒ Other (isolates, etc.)

P5a. Photograph or Drawing (Photograph required for buildings, structures, and objects.)



P5b. Description of Photo (view, date, accession #): April 15, 2019

*P6. Date Constructed/Age and Sources:
☐ Historic ☒ Prehistoric ☐ Both

*P7. Owner and Address: Unknown

*P8. Recorded by (Name, affiliation, and address): Daniel Ballester and John D. Goodman II, CRM TECH, 1016 East Cooley Drive, Suite A/B, Colton, CA 92324

*P9. Date Recorded: April 15, 2019

*P10. Survey Type (describe): Phase I intensive-level survey

*P11. Report Citation: (Cite survey report and other sources, or enter "none.") Bai "Tom" Tang (2019): Addendum to Historic Property Identification and Evaluation Report, Weldon Regional Water System Improvement Project, Weldon Area, Kern County, California

*Attachments: ☐ None ☒ Location Map ☐ Sketch Map ☐ Continuation Sheet ☐ Building, Structure, and Object Record
☐ Archaeological Record ☐ District Record ☐ Linear Resource Record ☐ Milling Station Record ☐ Rock Art Record
☐ Artifact Record ☐ Photograph Record ☐ Other (List): _____

State of California - Natural Resources Agency
DEPARTMENT OF PARKS AND RECREATION
LOCATION MAP

Primary # 15-020014

HRI#

Trinomial

Page 2 of 2

*Resource Name or # (Assigned by recorder) CRM TECH 3238-Iso-2

*Map Name: Weldon, Calif.

*Scale: 1:24,000

*Date of Map: 1972/1985

