

# PROJECT EVALUATION (PEF)

Project ID No. \_\_\_\_\_

PCA No. \_\_\_\_\_

PROJECT CONCEPT		
PROJECT TITLE Gazos Creek Redwoods Sign Installation		PARK UNIT NAME Butano State Park
DISTRICT NAME Santa Cruz District		FACILITY NO.
PROJECT MANAGER Scott Rohlf	PHONE NO. (831) 335-8346	EMAIL scott.rohlf@parks.ca.gov
DISTRICT PROJECT MANAGER Sheila Branon	PHONE NO. (831) 335-6385	EMAIL sheila.branon@parks.ca.gov
PROJECT BID DATE	CONSTRUCTION START DATE	FUNDING SOURCE

**PROJECT DESCRIPTION**

*Identify the scope of the project in detail, including its purpose, location, and potential impacts. If the ground is to be disturbed, describe the depth and extent of excavation. Describe the existing site conditions, including previous development. Note if work will impact or extend beyond park property. Indicate if work will be done in conjunction with, or as part of, other projects. (Use additional pages if necessary.)*

The Gazos Creek Redwoods property (APN 089-150-030) is a 320 acre property in San Mateo County and shares two-thirds of its property line with Butano State Park. The property was recently acquired by the Sempervirens Fund, who propose to place a sign on Olmo Fire Road, near the intersection with Butano State Park Road. Olmo Fire Road is presently the only path for visitors to experience the Gazos Creek Redwood property.

The sign will identify the property as an area protected for conservation purposes, include a trail map for visitors, and thank organizations for their support in making the conservation possible. The sign is expected to be no more than 30"x20", on a single post, 3-4' off the ground. A draft of the proposed sign is included.

**DOCUMENTS ATTACHED**

- ☒ 7.5 minute (quad) map of project area (**Required**)
- ☒ Site Map (**Required** - Scale should show relationship to existing buildings, roads, landscape features, etc.)
- ☒ DPR 727 Accessibility Review and Comment Sheet (**Required** – Attach DPR 727 or emailed project exemption from the Accessibility Section.)
- ☐ Sea-level Rise Worksheet (for coastal park units)
- ☒ Graphics (Specify - photos, diagrams, drawings, cross-sections, etc.):
- ☐ Other (Specify):

# PROJECT EVALUATION (PEF)

Project ID No. \_\_\_\_\_

PCA No. \_\_\_\_\_

## REGULATORY REQUIREMENTS

### IS AN APPLICATION, PERMIT, OR CONSULTATION REQUIRED?

Coastal Development Permit  
 DFG Stream Alteration Permit  
 State & Federal Endangered Species Consultation  
 Corps of Engineers 404 Permit  
 RWQCB or NPDES Permit  
 DPR Right to Enter or Temporary Use Permit  
 PRC 5024 Review  
 Stormwater Management Plan  
 Encroachment Permit (Specify Agency):  
 Native American Consultation  
 Other (Specify):

YES	MAYBE	NO	CONTACT
<input type="checkbox"/>	<input type="checkbox"/>	<input checked="" type="checkbox"/>	<input type="checkbox"/>
<input type="checkbox"/>	<input type="checkbox"/>	<input checked="" type="checkbox"/>	<input type="checkbox"/>
<input type="checkbox"/>	<input type="checkbox"/>	<input checked="" type="checkbox"/>	<input type="checkbox"/>
<input type="checkbox"/>	<input type="checkbox"/>	<input checked="" type="checkbox"/>	<input type="checkbox"/>
<input type="checkbox"/>	<input type="checkbox"/>	<input checked="" type="checkbox"/>	<input type="checkbox"/>
<input type="checkbox"/>	<input type="checkbox"/>	<input checked="" type="checkbox"/>	<input type="checkbox"/>
<input type="checkbox"/>	<input type="checkbox"/>	<input checked="" type="checkbox"/>	<input type="checkbox"/>
<input type="checkbox"/>	<input type="checkbox"/>	<input checked="" type="checkbox"/>	<input type="checkbox"/>
<input type="checkbox"/>	<input type="checkbox"/>	<input checked="" type="checkbox"/>	<input type="checkbox"/>
<input type="checkbox"/>	<input type="checkbox"/>	<input checked="" type="checkbox"/>	<input type="checkbox"/>

COMMENTS:

## DEPARTMENT POLICY COMPLIANCE

### HAS A GENERAL PLAN BEEN APPROVED FOR THE UNIT?

If YES, is the project consistent with the GP?

If NO, what is the project justification?

Is it a temporary facility? (No permanent resource commitment)

Health and Safety?

Is it a Resource Management Project?

Is it repairing, replacing, or rehabilitating an existing facility?

YES	NO
<input checked="" type="checkbox"/>	<input type="checkbox"/>
<input checked="" type="checkbox"/>	<input type="checkbox"/>
<input type="checkbox"/>	<input type="checkbox"/>
<input type="checkbox"/>	<input type="checkbox"/>
<input type="checkbox"/>	<input type="checkbox"/>
<input type="checkbox"/>	<input type="checkbox"/>

### IS THE PROJECT WITHIN A CLASSIFIED SUBUNIT?

Natural Preserve

Cultural Preserve

State Wilderness

YES	NO
<input type="checkbox"/>	<input checked="" type="checkbox"/>
<input type="checkbox"/>	<input checked="" type="checkbox"/>
<input type="checkbox"/>	<input checked="" type="checkbox"/>

### IS THE PROJECT CONSISTENT WITH THE DEPARTMENT'S CULTURAL RESOURCE MANAGEMENT DIRECTIVES?

YES	NO
<input checked="" type="checkbox"/>	<input type="checkbox"/>

### IS THE PROJECT CONSISTENT WITH THE DEPARTMENT'S OPERATIONS MANUAL CHAPTER 0300?

YES	NO
<input checked="" type="checkbox"/>	<input type="checkbox"/>

COMMENTS:

*No IMPACTS - SIGN DESIGN & PLACEMENT NEEDS SP REVIEW & APPROVAL*

DISTRICT SUPERINTENDENT PROJECT CONCEPT APPROVAL OR DESIGNEE

TITLE

*SPS II*

DATE

*4/26/20*

# PROJECT EVALUATION (PEF)

Project ID No. \_\_\_\_\_

PCA No. \_\_\_\_\_

## RESOURCES

*Explain all "Yes" or "Maybe" answers in the "Evaluation and Comments" section (reference by letter and number). Attach additional pages, if necessary.*

YES	MAYBE	NO
<input type="checkbox"/>	<input type="checkbox"/>	<input checked="" type="checkbox"/>
<input type="checkbox"/>	<input type="checkbox"/>	<input checked="" type="checkbox"/>
<input type="checkbox"/>	<input type="checkbox"/>	<input checked="" type="checkbox"/>
<input type="checkbox"/>	<input type="checkbox"/>	<input checked="" type="checkbox"/>
<input type="checkbox"/>	<input type="checkbox"/>	<input checked="" type="checkbox"/>
<input type="checkbox"/>	<input type="checkbox"/>	<input checked="" type="checkbox"/>
<input type="checkbox"/>	<input type="checkbox"/>	<input checked="" type="checkbox"/>

### A. EARTH – WILL THE PROJECT:

1. Create unstable soil or geologic conditions?
2. Adversely affect topographic features?
3. Adversely affect any unusual or significant geologic features?
4. Increase wind or water erosion?
5. Adversely affect sand deposition or erosion of a sand beach?
6. Expose people, property, or facilities to geologic hazards or hazardous waste?
7. Adversely affect any paleontological resource?

YES	MAYBE	NO
<input type="checkbox"/>	<input type="checkbox"/>	<input checked="" type="checkbox"/>
<input type="checkbox"/>	<input type="checkbox"/>	<input checked="" type="checkbox"/>
<input type="checkbox"/>	<input type="checkbox"/>	<input checked="" type="checkbox"/>
<input type="checkbox"/>	<input type="checkbox"/>	<input checked="" type="checkbox"/>

### B. AIR – WILL THE PROJECT:

1. Adversely affect general air quality or climatic patterns?
2. Introduce airborne pollutants that may affect plant or animal vigor or viability?
3. Increase levels of dust or smoke?
4. Adversely affect visibility?

YES	MAYBE	NO
<input type="checkbox"/>	<input type="checkbox"/>	<input checked="" type="checkbox"/>
<input type="checkbox"/>	<input type="checkbox"/>	<input checked="" type="checkbox"/>
<input type="checkbox"/>	<input type="checkbox"/>	<input checked="" type="checkbox"/>
<input type="checkbox"/>	<input type="checkbox"/>	<input checked="" type="checkbox"/>
<input type="checkbox"/>	<input type="checkbox"/>	<input checked="" type="checkbox"/>
<input type="checkbox"/>	<input type="checkbox"/>	<input checked="" type="checkbox"/>

### C. WATER – WILL THE PROJECT:

1. Change or adversely affect movement in marine or fresh waters?
2. Change or adversely affect drainage patterns or sediment transportation rates?
3. Adversely affect the quantity or quality of groundwater?
4. Adversely affect the quantity or quality of surface waters?
5. Expose people or property to flood waters?
6. Adversely affect existing or potential aquatic habitat(s)?

YES	MAYBE	NO
<input type="checkbox"/>	<input type="checkbox"/>	<input checked="" type="checkbox"/>
<input type="checkbox"/>	<input type="checkbox"/>	<input checked="" type="checkbox"/>
<input type="checkbox"/>	<input type="checkbox"/>	<input checked="" type="checkbox"/>
<input type="checkbox"/>	<input type="checkbox"/>	<input checked="" type="checkbox"/>
<input type="checkbox"/>	<input type="checkbox"/>	<input checked="" type="checkbox"/>
<input type="checkbox"/>	<input type="checkbox"/>	<input checked="" type="checkbox"/>
<input type="checkbox"/>	<input type="checkbox"/>	<input checked="" type="checkbox"/>

### D. PLANT LIFE – WILL THE PROJECT:

1. Adversely affect any native plant community?
2. Adversely affect any unique, rare, endangered, or protected plant species?
3. Introduce a new species of plant to the area?
4. Adversely affect agricultural production?
5. Adversely affect the vigor or structure of any tree?
6. Encourage the growth or spread of alien (non-native) species?
7. Interfere with established fire management plans or practices?

YES	MAYBE	NO
<input type="checkbox"/>	<input type="checkbox"/>	<input checked="" type="checkbox"/>
<input type="checkbox"/>	<input type="checkbox"/>	<input checked="" type="checkbox"/>
<input type="checkbox"/>	<input type="checkbox"/>	<input checked="" type="checkbox"/>
<input type="checkbox"/>	<input type="checkbox"/>	<input checked="" type="checkbox"/>

### E. ANIMAL LIFE – WILL THE PROJECT:

1. Adversely affect any native or naturalized animal population?
2. Adversely affect any unusual, rare, endangered, or protected species?
3. Adversely affect any animal habitat?
4. Introduce or encourage the proliferation of any non-native species?

YES	MAYBE	NO
<input type="checkbox"/>	<input type="checkbox"/>	<input checked="" type="checkbox"/>
<input type="checkbox"/>	<input type="checkbox"/>	<input checked="" type="checkbox"/>
<input type="checkbox"/>	<input type="checkbox"/>	<input checked="" type="checkbox"/>
<input type="checkbox"/>	<input type="checkbox"/>	<input checked="" type="checkbox"/>
<input type="checkbox"/>	<input type="checkbox"/>	<input checked="" type="checkbox"/>
<input type="checkbox"/>	<input type="checkbox"/>	<input checked="" type="checkbox"/>
<input type="checkbox"/>	<input type="checkbox"/>	<input checked="" type="checkbox"/>

### F. CULTURAL RESOURCES – WILL THE PROJECT:

1. Adversely affect a prehistoric or historic archeological site, or tribal cultural resource?
2. Adversely affect a prehistoric or historic building, structure, or object?
3. Cause an adverse physical or aesthetic effect on an eligible or contributing building, structure, object, or cultural landscape?
4. Diminish the informational or research potential of a cultural resource?
5. Increase the potential for vandalism or looting?
6. Disturb any human remains?
7. Restrict access to a sacred site or inhibit the traditional religious practice of a Native American community?

# PROJECT EVALUATION (PEF)

Project ID No. \_\_\_\_\_

PCA No. \_\_\_\_\_



YES	MAYBE	NO	
<input type="checkbox"/>	<input type="checkbox"/>	<input checked="" type="checkbox"/>	<b>G. AESTHETIC RESOURCES – WILL THE PROJECT:</b>
<input type="checkbox"/>	<input type="checkbox"/>	<input checked="" type="checkbox"/>	1. Adversely affect a scenic vista or view?
<input type="checkbox"/>	<input type="checkbox"/>	<input checked="" type="checkbox"/>	2. Significantly increase noise levels?
<input type="checkbox"/>	<input type="checkbox"/>	<input checked="" type="checkbox"/>	3. Adversely affect the quality of the scenic resources in the immediate area or park-wide?
<input type="checkbox"/>	<input type="checkbox"/>	<input checked="" type="checkbox"/>	4. Create a visually offensive site?
<input type="checkbox"/>	<input type="checkbox"/>	<input checked="" type="checkbox"/>	5. Be incompatible with the park design established for this unit or diminish the intended sense of "a special park quality" for the visitor?
<input checked="" type="checkbox"/>	<input type="checkbox"/>	<input type="checkbox"/>	<b>H. RECREATIONAL RESOURCES – WILL THE PROJECT:</b>
<input type="checkbox"/>	<input type="checkbox"/>	<input checked="" type="checkbox"/>	1. Be in a public use area?
<input type="checkbox"/>	<input type="checkbox"/>	<input checked="" type="checkbox"/>	2. Have an adverse effect on the quality of the intended visitor experience?
<input type="checkbox"/>	<input type="checkbox"/>	<input checked="" type="checkbox"/>	3. Have an adverse effect on the quality or quantity of existing or future recreational opportunities or facilities?
<input type="checkbox"/>	<input type="checkbox"/>	<input checked="" type="checkbox"/>	4. Have an adverse effect on the accessibility of recreational facilities (e.g., ADA requirements)?
<input type="checkbox"/>	<input type="checkbox"/>	<input checked="" type="checkbox"/>	<b>I. SEA-LEVEL RISE AND EXTREME EVENTS (COASTAL UNITS ONLY):</b>
<input type="checkbox"/>	<input type="checkbox"/>	<input checked="" type="checkbox"/>	1. Has this project been evaluated for potential impacts from sea-level rise, coastal storm surge, and other extreme events, using the Department's Sea-Level Rise and Extreme Events Guidance Document or an equivalent process? <i>Please attach the Sea-Level Rise Worksheet (provided in the guidance document) or other detailed evaluation.</i>
<input type="checkbox"/>	<input type="checkbox"/>	<input type="checkbox"/>	2. Based on the evaluation described above, will the project be adversely impacted by frequent flooding or permanent inundation during its expected lifetime?
<input checked="" type="checkbox"/> Non-coastal unit			
<b>EVALUATION AND COMMENTS</b>			
<b>ENVIRONMENTAL REVIEW</b> <i>To Be Completed by Qualified Specialist(s) ONLY.</i> <i>Attach additional reviews or continuation pages, as necessary.</i>			
<b>TRIBAL LIAISON COMMENTS AND SIGNATURE (REQUIRED FOR ALL FINDINGS)</b>			
<input checked="" type="checkbox"/> Reviewer is Designated District/Service Center/Division Tribal Liaison or Designee <input type="checkbox"/> NAHC Listed Tribe(s) contacted (attach correspondence record for contact and findings)			
<input type="checkbox"/> DN 2007-05 Tribal Consultation Only <input type="checkbox"/> AB52 Consultation Initiated			
<b>Findings:</b>			
<input checked="" type="checkbox"/> Project action does not have potential to affect "tribal cultural" resources (explain)			
<i>Check more than one box if tribes provide differing responses, and describe all consultations below.</i>			
<input type="checkbox"/> Tribe(s) did not respond			
<input type="checkbox"/> Tribe(s) approved project as written			
<input type="checkbox"/> Tribe(s) approved project with treatments or conditions			
<input type="checkbox"/> Tribe(s) and DPR unable to reach mutual agreement on project treatments or conditions			
<b>Explain</b> <i>Not a project involving Tribal Consultations.</i>			
<b>SIGNATURE</b> 		<b>PRINTED NAME</b> <i>Mark Hylkema</i>	



# PROJECT EVALUATION (PEF)

Project ID No. \_\_\_\_\_

PCA No. \_\_\_\_\_

TITLE SCR Dist. Cult. Prog. Mgr. & Tribal Liaison		DATE 2/18/2020
ARCHEOLOGIST COMMENTS AND SIGNATURE (REQUIRED FOR ALL FINDINGS)		
Findings: <input checked="" type="checkbox"/> No PRC 5024 necessary (provide justification) <input type="checkbox"/> PRC 5024 attached; project approved as written <input type="checkbox"/> PRC 5024 attached, conditions necessary <input type="checkbox"/> PRC 5024 attached, mitigations and/or potential significant impacts		
Explain No archaeological resources involved.		
SIGNATURE 		PRINTED NAME Mark Hylkema
TITLE SCR Dist. Cult. Res. Prog. Mgr. - Archaeologist		DATE 2/18/2020
HISTORIAN COMMENTS AND SIGNATURE (REQUIRED FOR ALL FINDINGS)		
Findings: <input type="checkbox"/> No PRC 5024 necessary (provide justification) <input type="checkbox"/> PRC 5024 attached, project approved as written <input type="checkbox"/> PRC 5024 attached, conditions necessary <input type="checkbox"/> PRC 5024 attached, mitigations and/or potential significant impacts		
Explain		
SIGNATURE 		PRINTED NAME
TITLE		DATE

Project ID No. \_\_\_\_\_

**PROJECT EVALUATION (PEF)**

PCA No. \_\_\_\_\_

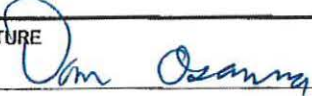
TITLE		DATE
<b>ARCHEOLOGIST COMMENTS AND SIGNATURE (REQUIRED FOR ALL FINDINGS)</b>		
<b>Findings:</b>		
<input type="checkbox"/> No PRC 5024 necessary ( <u>provide justification</u> )		
<input type="checkbox"/> PRC 5024 attached; project approved as written		
<input type="checkbox"/> PRC 5024 attached, conditions necessary		
<input type="checkbox"/> PRC 5024 attached, mitigations and/or potential significant impacts		
<b>Explain</b>		
SIGNATURE 		PRINTED NAME
TITLE		DATE
<b>HISTORIAN COMMENTS AND SIGNATURE (REQUIRED FOR ALL FINDINGS)</b>		
<b>Findings:</b>		
<input checked="" type="checkbox"/> No PRC 5024 necessary ( <u>provide justification</u> )		
<input type="checkbox"/> PRC 5024 attached, project approved as written		
<input type="checkbox"/> PRC 5024 attached, conditions necessary		
<input type="checkbox"/> PRC 5024 attached, mitigations and/or potential significant impacts		
<b>Explain</b>		
The project is an interpretive sign along a fire road. It will not impact any known cultural resources. There are no eligible cultural resources within the APE of this small sign project		
SIGNATURE 		PRINTED NAME Dan Osanna
TITLE Environmental Program Manager I		DATE 2/13/2020

# PROJECT EVALUATION (PEF)

Project ID No. \_\_\_\_\_

PCA No. \_\_\_\_\_

## ENVIRONMENTAL SCIENTIST COMMENTS AND SIGNATURE (REQUIRED FOR ALL FINDINGS)

### Findings:

- ☒ No Impact  
☐ Impact(s), see conditions/mitigations below or on attached page(s)  
☐ Potential Significant Impact

### Explain

NO NATURAL RESOURCE IMPACTS.  
 PLEASE CONSULT WITH STATE PARKS REGARDING NOISE  
 RESTRICTIONS TO PROTECT MARBLED MURRELETS IF WORK IS  
 (3/24 - 9/15) DURING NESTING SEASON

SIGNATURE



PRINTED NAME

J. H. KERBANTZ

TITLE

SES

DATE

2/13/2020

## MAINTENANCE CHIEF/SUPERVISOR (REQUIRED FOR ALL FINDINGS)

### COMMENTS:

No Impact.

SIGNATURE

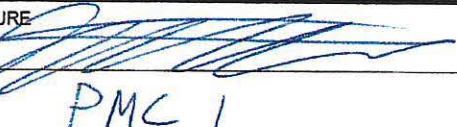

PRINTED NAME

Jacob Bentley

TITLE

PMC I

DATE

2/14/20

## OTHER COMMENTS (COMMENTER MUST INCLUDE TITLE AND SIGNATURE)

This draft does not clearly illustrate ~~what~~  
 final content, verbiage. SVF needs to have us  
 approve all drafts including final before it goes  
 into production

SIGNATURE

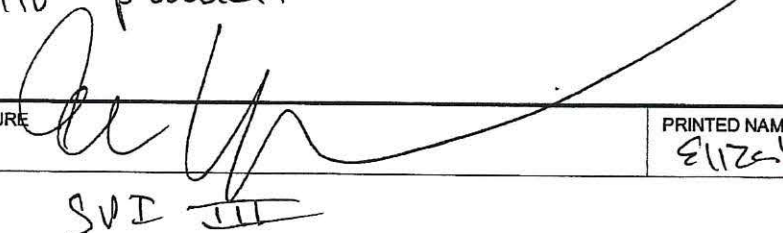

PRINTED NAME

Elizabeth Hammock

TITLE

SVI III

DATE

2-14-20

## PROJECT EVALUATION (PEF)

Project ID No. \_\_\_\_\_

PCA No. \_\_\_\_\_

OTHER COMMENTS (COMMENTER MUST INCLUDE TITLE AND SIGNATURE)

SIGNATURE



PRINTED NAME

TITLE

DATE

OTHER COMMENTS (COMMENTER MUST INCLUDE TITLE AND SIGNATURE)

SIGNATURE



PRINTED NAME

TITLE

DATE

ENVIRONMENTAL COORDINATOR REVIEW



# PROJECT EVALUATION (PEF)

Project ID No. \_\_\_\_\_

PCA No. \_\_\_\_\_

YES	MAYBE	NO
<input type="checkbox"/>	<input type="checkbox"/>	<input checked="" type="checkbox"/>
<input type="checkbox"/>	<input type="checkbox"/>	<input checked="" type="checkbox"/>
<input type="checkbox"/>	<input type="checkbox"/>	<input checked="" type="checkbox"/>
<input type="checkbox"/>	<input type="checkbox"/>	<input checked="" type="checkbox"/>
<input type="checkbox"/>	<input type="checkbox"/>	<input checked="" type="checkbox"/>

## CUMULATIVE IMPACTS

1. Will the project be conducted in conjunction with or at the same time as other projects at the park?
2. Will the project be part of a series of inter-related projects?
3. Are there any other projects that must be completed for any part of this project to become operational?
4. Are there any other projects (including deferred maintenance) that have been completed or any probable future projects that could contribute to the cumulative impacts of this project?
5. Are any of the projects that relate to the proposed work outside the General Plan?

COMMENTS:

## RECOMMENDATION:

- ☐ Not a project for the purposes of CEQA compliance.
- ☐ Project is covered activity under DOM 0600 (Figure F) that does not require a Notice of Exemption;
- ☐ Project is covered activity under previously prepared CEQA Document (internal or external); SCH number: \_\_\_\_\_
- ☒ The project is exempt. File a Notice of Exemption.
- ☐ A Negative Declaration should be prepared.
- ☐ A Mitigated Negative Declaration should be prepared.
- ☐ An EIR should be prepared.
- ☐ AB52 Consultation Initiated. See Tribal Liaison Comment Section above.

SIGNATURE

*Sheila Branon*

PRINTED NAME

Sheila Branon

TITLE

Sr. Park & Rec. Specialist

DATE

2/13/20

## DISTRICT SUPERINTENDENT REVIEW

COMMENTS:

*I acknowledge any constraints placed on the project as a result of the specialists' comments above and recommend the project proceed.*

DISTRICT SUPERINTENDENT APPROVAL SIGNATURE

*[Signature]*

TITLE

DS II

DATE

2/13/2020



# Gazos Creek Redwoods Sign Installation Location Butano State Park

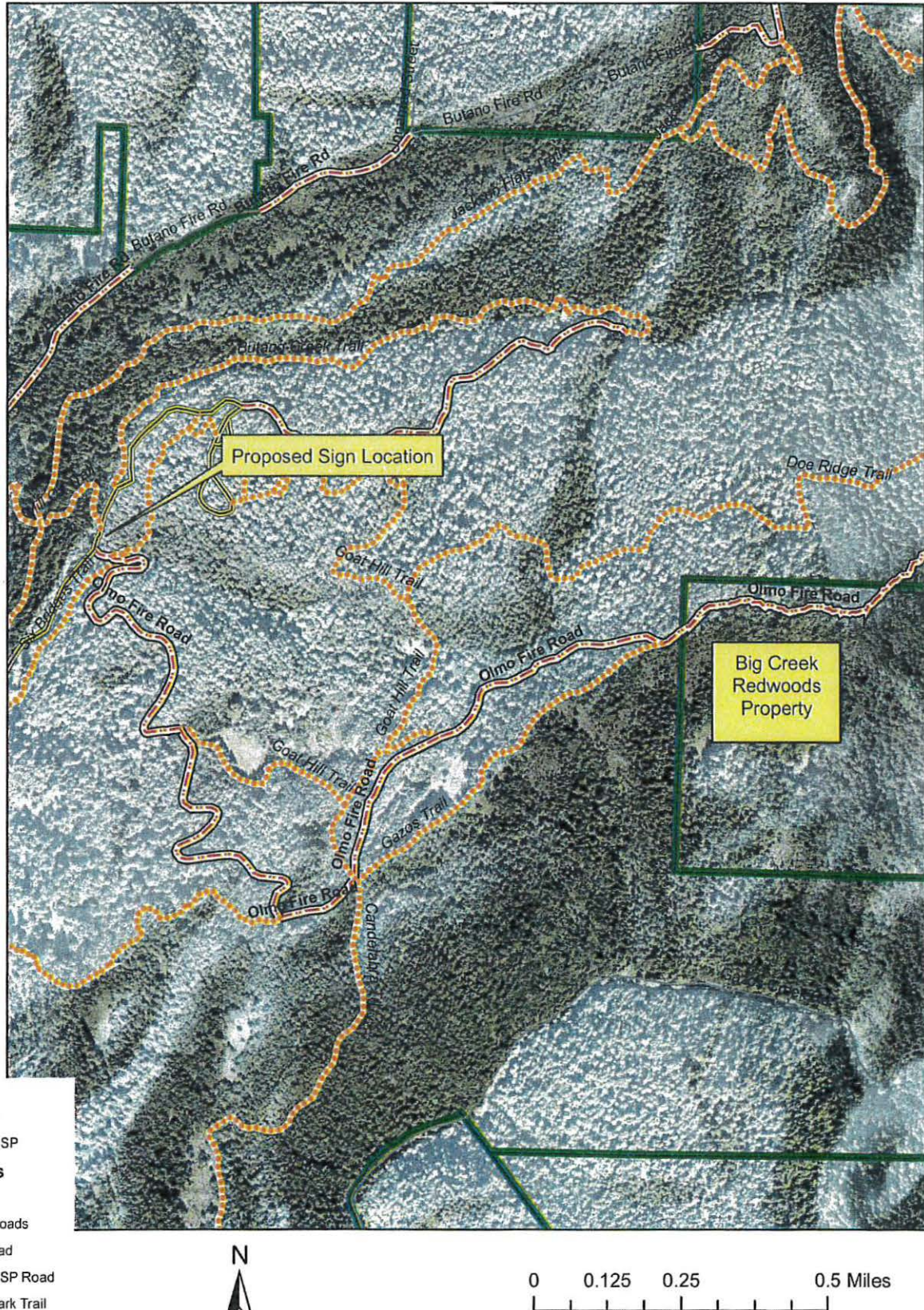



# CONSERVATION LAND GAZOS CREEK REDWOODS

PROTECTED BY  **Sempervirens  
Fund**

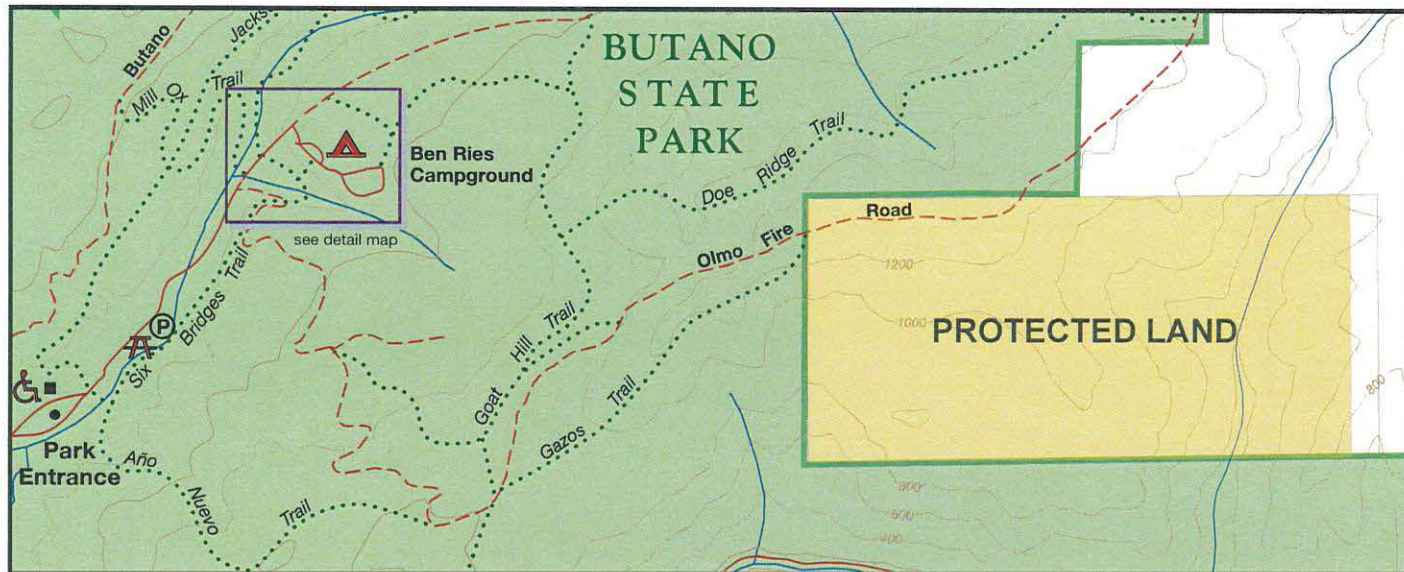

Made possible with support from:

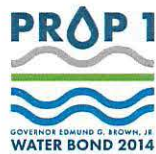

State of California – Natural Resources Agency  
DEPARTMENT OF PARKS AND RECREATION

ACCESSIBILITY DIVISION

**R E V I E W   &   C O M M E N T   S H E E T**

Project: Gazos Creek Redwoods Sign Installation	Design Entity: District
Location: Butano State Park	Project Manager: Scott Rohlf
Review Date: 2.20.20	Reviewer: Jason Stora
Project Phase: PEF	Phone: 916.445.8806

This review and comment does not authorize any omissions or deviations from applicable regulations. The intent of this review is for general conformance with applicable parts of Americans with Disabilities Act Standards for Accessible Design (ADASAD), California Code of Regulations Title 24 - access compliance, and the Department of Parks and Recreation's (DPR) California State Parks Accessibility Guidelines (CSPAG). Plans were reviewed solely on the items submitted to the Accessibility Division as it relates to standards in design and construction of accessibility features for individuals with disabilities. All construction must comply with the Latest Editions of the California Building Code (CBC), California Mechanical Code (CMC), California Plumbing Code (CPC), California Electrical code (CEC), California Fire Code (CFC), current editions of the Occupational Safety and Health Act (OSHA) and all other prevailing state and federal regulations.

**G E N E R A L   C O M M E N T S**

Accessibility Division has completed review of this PEF, determined that there are no accessibility requirements, and the project is exempt for accessibility compliance. Unless the scope of work changes, no further review is required.

**E N D   O F   C O M M E N T S**