

Notice of Exemption

2020020450

Appendix E

To: ☒ Office of Planning and Research
1400 Tenth Street, Room 121
Sacramento, CA 95814

From: (Public Agency) _____
State Water Resources Control Board
(Address) _____

☐ County Clerk
County of _____

Project Title: Livestock exclusionary fence replacement after Atlas Peak Fire

Project Location - Specific: 3683 Atlas Peak Road Napa

Project Location - City: Napa Project Location - County: Napa County

Description of Nature, Purpose, and Beneficiaries of Project:

The livestock fencing that excludes cattle from Milliken creek was burned on the Circle R ranch during the 2017 Atlas Peak fire.

This project would replace the fence along approximately 6,156 feet of Milliken Creek

and protect water quality and riparian habitats. The fence is located 25-75 feet outside the riparian corridor.

Name of Public Agency Approving Project: State Water Resources Control Board

Name of Person or Agency Carrying Out Project: California Land Stewardship Institute

Exempt Status: (check one)

- ☐ Ministerial (Sec. 21080(b)(1); 15268);
☐ Declared Emergency (Sec. 21080(b)(3); 15269(a));
☐ Emergency Project (Sec. 21080(b)(4); 15269(b)(c));
☒ Categorical Exemption. State type and section number: Section 15301 Replacement of Existing Structures
☐ Statutory Exemptions. State code number: _____

Reasons why project is exempt:

Project involves installing fence in the same location that it existed prior to the fire.

Project is repair of an existing structure.

Project is consistent with categorical exemption 15301.

Lead Agency

Contact Person: _____ Area Code/Telephone/Extension: _____

If filed by applicant:

1. Attach certified document of exemption finding.
2. Has a Notice of Exemption been filed by the public agency approving the project? ☐ Yes ☐ No

Signature: [Signature] Date: 2/18/2020 Title: Asst. Deputy Director

☒ Signed by Lead Agency

Date received for filing at OPR:

☐ Signed by Applicant

Governor's Office of Planning & Research

Revised October 1989

FEB 21 2020

APPENDICES • 151

STATE CLEARINGHOUSE



Location of replacement of exclusionary fence project

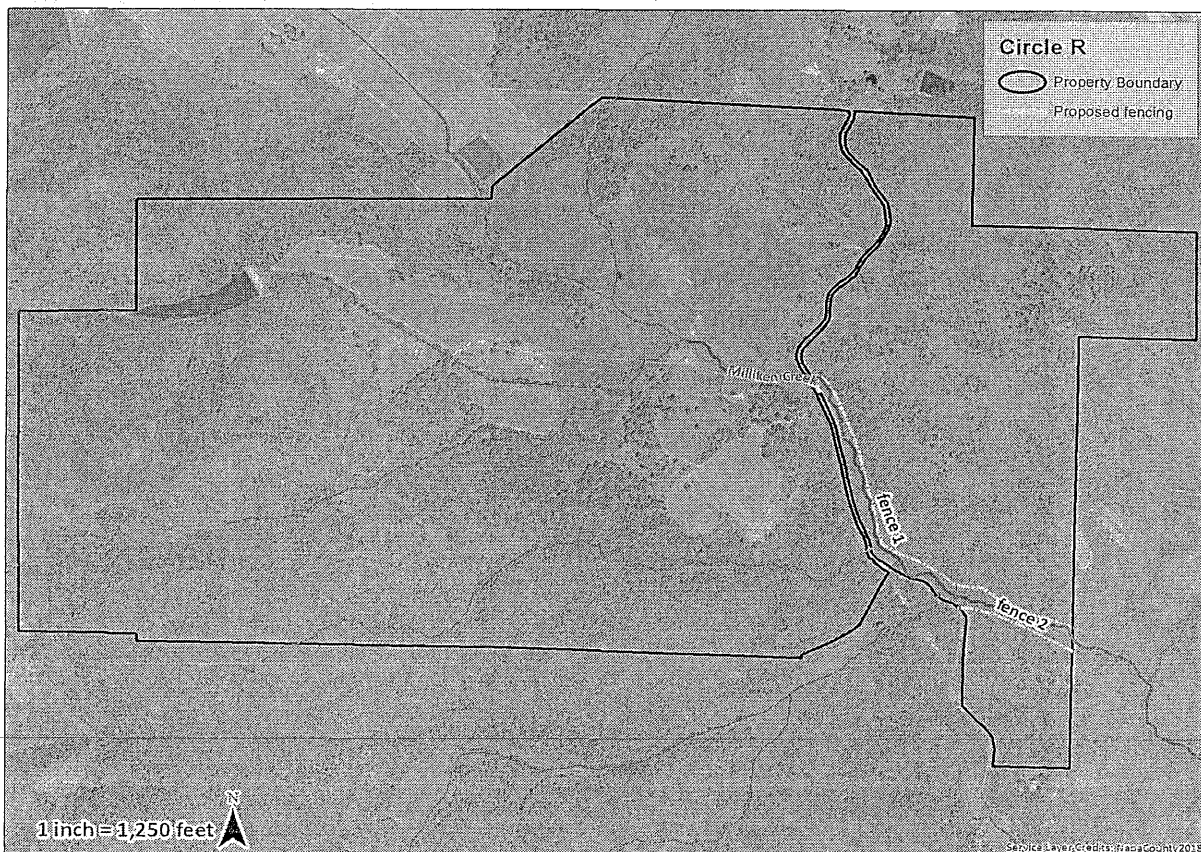

Site map with exclusionary fence replacement project