

Notice of Completion & Environmental Document Transmittal

Mail to: State Clearinghouse, P.O. Box 3044, Sacramento, CA 95812-3044 (916) 445-0613
 For Hand Delivery/Street Address: 1400 Tenth Street, Sacramento, CA 95814

| |
|--------------|
| SCH # |
|--------------|

Project Title: _____

Lead Agency: _____ Contact Person: _____

Mailing Address: _____ Phone: _____

City: _____ Zip: _____ County: _____

Project Location: County: _____ City/Nearest Community: _____

Cross Streets: _____ Zip Code: _____

Longitude/Latitude (degrees, minutes and seconds): _____° _____' _____" N / _____° _____' _____" W Total Acres: _____

Assessor's Parcel No.: _____ Section: _____ Twp.: _____ Range: _____ Base: _____

Within 2 Miles: State Hwy #: _____ Waterways: _____

Airports: _____ Railways: _____ Schools: _____

Document Type:

- | | | | |
|--------------------------------------|--|------------------------------------|--|
| CEQA: <input type="checkbox"/> NOP | <input type="checkbox"/> Draft EIR | NEPA: <input type="checkbox"/> NOI | Other: <input type="checkbox"/> Joint Document |
| <input type="checkbox"/> Early Cons | <input type="checkbox"/> Supplement/Subsequent EIR | <input type="checkbox"/> EA | <input type="checkbox"/> Final Document |
| <input type="checkbox"/> Neg Dec | (Prior SCH No.) _____ | <input type="checkbox"/> Draft EIS | <input type="checkbox"/> Other: _____ |
| <input type="checkbox"/> Mit Neg Dec | Other: _____ | <input type="checkbox"/> FONSI | _____ |

Local Action Type:

- | | | | |
|---|---|--|---|
| <input type="checkbox"/> General Plan Update | <input type="checkbox"/> Specific Plan | <input type="checkbox"/> Rezone | <input type="checkbox"/> Annexation |
| <input type="checkbox"/> General Plan Amendment | <input type="checkbox"/> Master Plan | <input type="checkbox"/> Prezone | <input type="checkbox"/> Redevelopment |
| <input type="checkbox"/> General Plan Element | <input type="checkbox"/> Planned Unit Development | <input type="checkbox"/> Use Permit | <input type="checkbox"/> Coastal Permit |
| <input type="checkbox"/> Community Plan | <input type="checkbox"/> Site Plan | <input type="checkbox"/> Land Division (Subdivision, etc.) | <input type="checkbox"/> Other: _____ |

Development Type:

- | | |
|---|--|
| <input type="checkbox"/> Residential: Units _____ Acres _____ | <input type="checkbox"/> Transportation: Type _____ |
| <input type="checkbox"/> Office: Sq.ft. _____ Acres _____ Employees _____ | <input type="checkbox"/> Mining: Mineral _____ |
| <input type="checkbox"/> Commercial: Sq.ft. _____ Acres _____ Employees _____ | <input type="checkbox"/> Power: Type _____ MW _____ |
| <input type="checkbox"/> Industrial: Sq.ft. _____ Acres _____ Employees _____ | <input type="checkbox"/> Waste Treatment: Type _____ MGD _____ |
| <input type="checkbox"/> Educational: _____ | <input type="checkbox"/> Hazardous Waste: Type _____ |
| <input type="checkbox"/> Recreational: _____ | <input type="checkbox"/> Other: _____ |
| <input type="checkbox"/> Water Facilities: Type _____ MGD _____ | |

Project Issues Discussed in Document:

- | | | | |
|---|---|--|---|
| <input type="checkbox"/> Aesthetic/Visual | <input type="checkbox"/> Fiscal | <input type="checkbox"/> Recreation/Parks | <input type="checkbox"/> Vegetation |
| <input type="checkbox"/> Agricultural Land | <input type="checkbox"/> Flood Plain/Flooding | <input type="checkbox"/> Schools/Universities | <input type="checkbox"/> Water Quality |
| <input type="checkbox"/> Air Quality | <input type="checkbox"/> Forest Land/Fire Hazard | <input type="checkbox"/> Septic Systems | <input type="checkbox"/> Water Supply/Groundwater |
| <input type="checkbox"/> Archeological/Historical | <input type="checkbox"/> Geologic/Seismic | <input type="checkbox"/> Sewer Capacity | <input type="checkbox"/> Wetland/Riparian |
| <input type="checkbox"/> Biological Resources | <input type="checkbox"/> Minerals | <input type="checkbox"/> Soil Erosion/Compaction/Grading | <input type="checkbox"/> Growth Inducement |
| <input type="checkbox"/> Coastal Zone | <input type="checkbox"/> Noise | <input type="checkbox"/> Solid Waste | <input type="checkbox"/> Land Use |
| <input type="checkbox"/> Drainage/Absorption | <input type="checkbox"/> Population/Housing Balance | <input type="checkbox"/> Toxic/Hazardous | <input type="checkbox"/> Cumulative Effects |
| <input type="checkbox"/> Economic/Jobs | <input type="checkbox"/> Public Services/Facilities | <input type="checkbox"/> Traffic/Circulation | <input type="checkbox"/> Other: _____ |

Present Land Use/Zoning/General Plan Designation:

Project Description: (please use a separate page if necessary)

Note: The State Clearinghouse will assign identification numbers for all new projects. If a SCH number already exists for a project (e.g. Notice of Preparation or previous draft document) please fill in.

Reviewing Agencies Checklist

Lead Agencies may recommend State Clearinghouse distribution by marking agencies below with an "X".
If you have already sent your document to the agency please denote that with an "S".

| | |
|--|--|
| <input type="checkbox"/> Air Resources Board | <input type="checkbox"/> Office of Historic Preservation |
| <input type="checkbox"/> Boating & Waterways, Department of | <input type="checkbox"/> Office of Public School Construction |
| <input type="checkbox"/> California Emergency Management Agency | <input type="checkbox"/> Parks & Recreation, Department of |
| <input type="checkbox"/> California Highway Patrol | <input type="checkbox"/> Pesticide Regulation, Department of |
| <input type="checkbox"/> Caltrans District # _____ | <input type="checkbox"/> Public Utilities Commission |
| <input type="checkbox"/> Caltrans Division of Aeronautics | <input type="checkbox"/> Regional WQCB # _____ |
| <input type="checkbox"/> Caltrans Planning | <input type="checkbox"/> Resources Agency |
| <input type="checkbox"/> Central Valley Flood Protection Board | <input type="checkbox"/> Resources Recycling and Recovery, Department of |
| <input type="checkbox"/> Coachella Valley Mtns. Conservancy | <input type="checkbox"/> S.F. Bay Conservation & Development Comm. |
| <input type="checkbox"/> Coastal Commission | <input type="checkbox"/> San Gabriel & Lower L.A. Rivers & Mtns. Conservancy |
| <input type="checkbox"/> Colorado River Board | <input type="checkbox"/> San Joaquin River Conservancy |
| <input type="checkbox"/> Conservation, Department of | <input type="checkbox"/> Santa Monica Mtns. Conservancy |
| <input type="checkbox"/> Corrections, Department of | <input type="checkbox"/> State Lands Commission |
| <input type="checkbox"/> Delta Protection Commission | <input type="checkbox"/> SWRCB: Clean Water Grants |
| <input type="checkbox"/> Education, Department of | <input type="checkbox"/> SWRCB: Water Quality |
| <input type="checkbox"/> Energy Commission | <input type="checkbox"/> SWRCB: Water Rights |
| <input type="checkbox"/> Fish & Game Region # _____ | <input type="checkbox"/> Tahoe Regional Planning Agency |
| <input type="checkbox"/> Food & Agriculture, Department of | <input type="checkbox"/> Toxic Substances Control, Department of |
| <input type="checkbox"/> Forestry and Fire Protection, Department of | <input type="checkbox"/> Water Resources, Department of |
| <input type="checkbox"/> General Services, Department of | <input type="checkbox"/> Other: _____ |
| <input type="checkbox"/> Health Services, Department of | <input type="checkbox"/> Other: _____ |
| <input type="checkbox"/> Housing & Community Development | |
| <input type="checkbox"/> Native American Heritage Commission | |

Local Public Review Period (to be filled in by lead agency)

Starting Date _____ Ending Date _____

Lead Agency (Complete if applicable):

| | |
|------------------------|-----------------------|
| Consulting Firm: _____ | Applicant: _____ |
| Address: _____ | Address: _____ |
| City/State/Zip: _____ | City/State/Zip: _____ |
| Contact: _____ | Phone: _____ |
| Phone: _____ | |

Signature of Lead Agency Representative: Michele Santangelo Date: _____

Authority cited: Section 21083, Public Resources Code. Reference: Section 21161, Public Resources Code.

NOTICE OF INTENT

Initial Study/Mitigated Negative Declaration

For

Town of Discovery Bay - Diffuser Outfall Repairs

(According to Title 14, California Code of Regulations; chapter 3. Guidelines for Implementation of the California Environmental Quality Act

Article 6. Negative Declaration Process, Sections 15070 to 15075)

1.0 Proposed Project and Location

The purpose of the proposed project is to repair the Town of Discovery Bay's waste water treatment plant No. 2 diffuser system. This plant is located diagonally across State Highway 4 from Plant 1. State Highway 4 forms the north boundary of the site, separating it from open agricultural land. The R D-800 drainage canal forms the west and south boundary of the Plant 2 site, separating it from open agricultural land. There is open agricultural land to the east of the plant. The site is nearly flat at about 10 feet below sea level. Plant 2 consists of an oxidation ditch, secondary clarifier with lift station, pump station, ultraviolet disinfection system, modified flow splitter box, and two sludge lagoons.

This existing diffuser outfall of plant 2, constructed in May 2004, is comprised of a multi-port diffuser structure developed by Flow Science, Inc. After operating the outfall for approximately 9 years, the Town of Discovery Bay noticed a gradual performance degradation of the effluent pumping system. The pumps were not able to discharge the design flow through the outfall, and operators suspected that it was plugged with sediment. On May 15, 2013 an underwater visual inspection of the outfall was conducted, including 123 ft of High-density polyethylene (HDPE) pipe comprised of 18-in, 10-in and 6-in pipe segments. The result of the inspection revealed that, out of the 36 diffuser ports, two of them were missing and no flow (except for one port) was observed in the downstream-most 6-in segment.

Subsequent tests and inspections in 2013 and 2017 confirmed that the diffuser was damaged and/or obstructed with sediment. The proposed replacement outfall diffuser is necessary to comply with the Regional Water Quality Control Board, Region 5 – Central Valley Region (RWQCB5) Water Discharge Requirements Order No. R5-2003-0067 and National Pollutant Discharge Elimination System (NPDES) Permit No. CA0078590. The repairs and replacement sections planned for the outfall structure would restore the original dispersion functionality to comply with the RWQCB5 requirements. It would consist of the originally designed 36 ports within a constant 18-in diameter HDPE pipe segment that would release treated effluent into Old River at a non-erosive rate while effectively dispersing effluent to dilute concentrations of listed pollutant parameters (Figure 1).

The specific objectives of the proposed project are as follows:

1. Restore original operational performance capability to the outfall to meet dilution requirements for copper, ammonia, nitrate/nitrite and other parameters listed in the NPDES permit issued by the RWQCB5.
2. Make improvements to the outfall that would facilitate maintenance and improve the operational performance between maintenance cycles.
3. Include a means for flushing sediment trapped within the outfall as it impedes hydraulic performance and reduces effluent dilution effectiveness.
4. Install an onshore valve or coupling connection downstream of the existing Harris syphon breaker to enable operators to isolate the outfall pipeline from the plant.

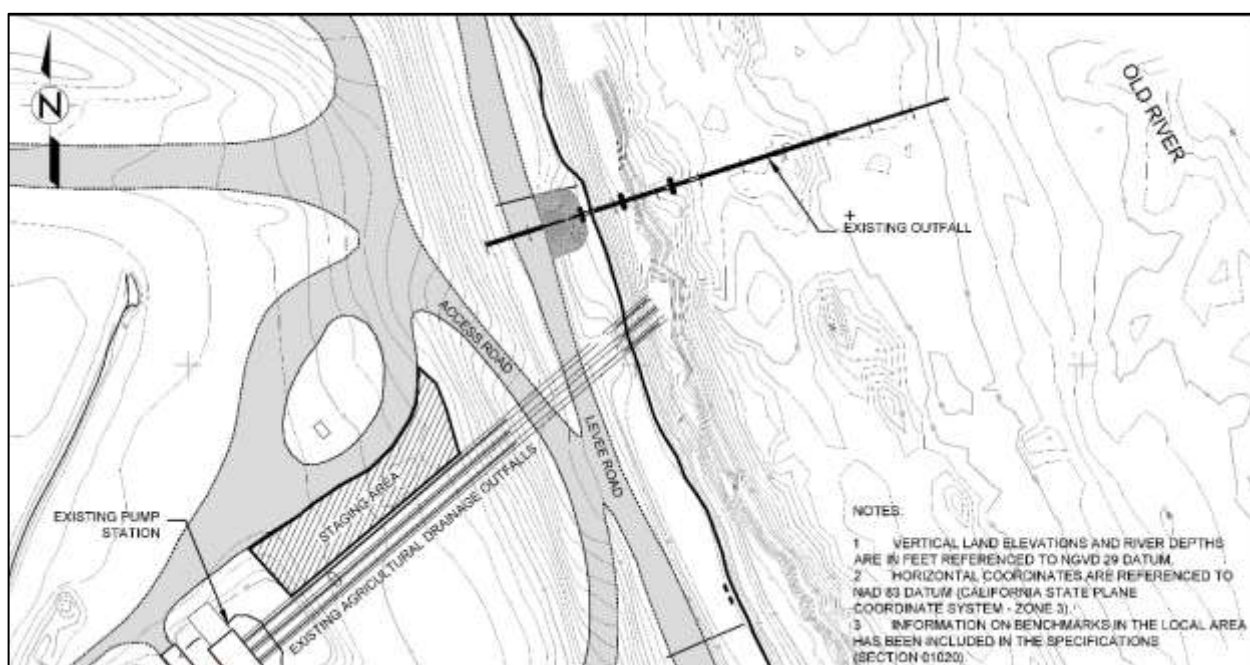

Figure 1. Schematic of Existing Outfall and Diffuser and Proposed Project

Construction work is projected to be conducted between June and August 2020 or 2021 (depending on when regulatory permits are received) and continue for approximately 2-3 weeks. Work would occur only during daylight hours and not during weekends or on State Holidays to avoid unnecessary impact; however, weekend or holiday work could be implemented to address emergencies or unforeseen circumstances impacting construction or delays in the mobilization schedule.

2. Thursday, January 2, 2020 through Thursday, January 23, 2020 open period to receive comments
3. Public Meetings have or will be scheduled for the public to review the project as follows:
 - a. Town of Discovery Bay Board Meeting, Notice of Intent to Adopt Mitigated Negative Declaration, Wednesday, December 18, 2019
 - b. Town of Discovery Bay Board Meeting, Adoption of Mitigated Negative Declaration, Date TBD
4. A Draft Initial Study/Mitigated Negative Declaration (IS/MND) has been prepared for this project pursuant to the provisions of California Environmental Quality Act (CEQA). The Draft IS/MND prepared for this project demonstrates that the proposed project will not have any significant or unmitigatable effects on the environment. As a result of the adoption of this document and the implementation of the proposed mitigation measures, the proposed project will not have any significant or unmitigatable effects on the environment. The Draft IS/MND and all related analysis are available to the General Public in the following locations:

Online: <https://www.todb.ca.gov/sites/main/files/file-attachments/308010-00221-19200-ww-rep-0001- diffuser outfall repairs is mnd - rev b.pdf?1576787820>

Town of Discovery Bay:

1800 Willow Lake Road, Discovery Bay, CA 94505

Monday thru Friday, 8:30am to 5:00pm

5. The project is not identified on any of the lists enumerated under Section 65962.5 of Government Code as containing hazardous waste.
6. Attachments included with this noticing:
 - a. **See Hyperlink above to review:**