



Phase I Environmental Site Assessment

Escalante Meadows
Formerly a Portion of Guadalupe Ranch Acres

prepared on behalf of
Housing Authority of the County of Santa Barbara
815 West Ocean Avenue
Lompoc, California 93436

prepared by
Rincon Consultants, Inc.

April 11, 2019



Rincon Consultants, Inc.

209 East Victoria Street
Santa Barbara, California 93101

805 319 4092 OFFICE AND FAX

info@rinconconsultants.com
www.rinconconsultants.com

April 11, 2019
Project 18-06895

Larry Deese
Senior Project Manager
Housing Authority of the County of Santa Barbara
815 West Ocean Avenue
Lompoc, California 93436
Via email: larrydeese@HASBARCO.ORG

**Subject: Phase I Environmental Site Assessment
Escalante Meadows (Formerly a Portion of Guadalupe Ranch Acres)
Guadalupe, California**

Dear Mr. Deese:

This report presents the findings of a Phase I Environmental Site Assessment (ESA) completed by Rincon Consultants, Inc. for Escalante Meadows (formerly a portion of Guadalupe Ranch Acres) in Guadalupe, California. The Phase I ESA was performed in accordance with our proposal and contract dated November 26, 2018.

The accompanying report presents our findings and provides an opinion regarding the presence of recognized environmental conditions. Our work program for this project, as referenced in our contract, is intended to meet the guidelines outlined in the American Society for Testing and Materials (ASTM), Standard Practice for Environmental Site Assessments: *Phase I Environmental Site Assessment Process* (ASTM Standard E-1527-13). Our scope of services, pursuant to ASTM practice, did not include any inquiries with respect to asbestos, lead-based paint, lead in drinking water, wetlands, regulatory compliance, cultural and historic resources, industrial hygiene, health and safety, ecological resources, endangered species, vapor intrusion or other indoor air quality, mold, or high voltage power lines.

Thank you for selecting Rincon for this project. If you have any questions, or if we can be of any future assistance, please contact us.

Sincerely,
Rincon Consultants, Inc.

A handwritten signature in blue ink that reads "Julie Welch Marshall".

Julie Welch Marshall
Senior Project Manager

A handwritten signature in blue ink that reads "Walt Hamann".

Walt Hamann, PG, CEG, CHG
Vice President, Environmental Services

Table of Contents

Executive Summary	1
Introduction	3
Purpose	3
Scope of Services	4
Significant Assumptions, Limitations, Deviations, Exceptions, Special Terms, and Conditions	5
User Reliance	5
Site Description	5
User Provided Information	7
Records Review	8
Physical Setting Sources	8
Standard Environmental Record Sources	8
Additional Environmental Record Sources	10
Known or Suspect Contaminated Release Sites with Potential Vapor Migration	12
Review of State of California Division of Oil and Gas Records	12
Review of National Pipeline Mapping System Records	12
Historical Use Information on the Property and the Adjoining Properties	13
Interviews	16
Interview with Owner	16
Interview with Site Manager/Occupant	17
Interviews with Local Government Officials	17
Interviews with Others	17
Site Reconnaissance	18
Methodology and Limiting Conditions	18
Current Use of the Property and Adjacent Properties	18
Past Use of the Property and Adjacent Properties	18
Current or Past Uses in the Surrounding Areas	18
Geologic, Hydrogeologic, Hydrologic and Topographic Conditions	18
General Description of Structures	19
Interior and Exterior Observations	19
Evaluation	21
Findings	21
Opinions	21
Conclusions	21
Recommendations	21
Deviations	22
References	23
Signatures of Environmental Professionals	24
Qualifications of Environmental Consultants	25



Tables

Table 1 Current Uses of Adjacent Properties6

Table 2 EDR Listing Summary of Select Sites Within One-Eighth Mile of the Subject Site9

Table 3 Historical Use of the Subject Property 14

Figures

Figure 1 Vicinity Map

Figure 2 Site Map

Figure 3 Adjacent Land Use Map

Figure 4 Site Photographs

Figure 5 Site Photographs

Appendices

Appendix A Interview Documentation

Appendix B Regulatory Records Documentation

Appendix C Historical Research Documentation



Executive Summary

This report presents the findings of a Phase I Environmental Site Assessment (ESA) for Escalante Meadows (formerly a portion of Guadalupe Ranch Acres) located in Guadalupe, California (Figure 1, Vicinity Map). The Phase I ESA was performed for Housing Authority of the County of Santa Barbara (HACSB) by Rincon Consultants, Inc. (Rincon). The Housing Authority of the County of Santa Barbara has requested this assessment and will use the information for the purposes of redeveloping the subject property. The Housing Authority of the County of Santa Barbara plans to demolish the existing structures and redevelop the subject property with 80 new units, a community center and a maintenance facility. The subject property is currently occupied by Escalante Meadows, residential duplex housing, formerly a portion of Guadalupe Ranch Acres.

Rincon performed a reconnaissance of the subject property on December 27, 2018. The purpose of the reconnaissance was to observe existing conditions and to obtain information indicating the presence of recognized environmental conditions in connection with the subject property. The property contains 52 residential duplex units. The maintenance shop area contains small quantities of various cleaners, degreaser, insecticide, paint thinner, spray paint cans, paint buckets, concrete mix, and a portable fuel canister. Rincon did not observe indications of releases from these containers. In addition, Rincon observed a two PG&E pole-mounted transformers located along the western interior and eastern interior portion of Escalante St. There was no indication of a release in the vicinity of the transformers.

The subject property is located in an area that is primarily comprised residential, agricultural and educational land uses. Properties in the vicinity of the subject property include Mary Buren Elementary School, residential homes, wetlands and agricultural land.

Environmental Data Resources, Inc. (EDR) was contracted to provide a database search of public lists of sites that generate, store, treat or dispose of hazardous materials or sites for which a release or incident has occurred. The EDR search was conducted for the subject property and included data from surrounding sites within a specified radius of the property. The subject property was listed in the HAZNET database searched by EDR. According to EDR, the HAZNET listing indicates the subject property generates small quantities of hazardous waste that includes inorganic solid waste, organic solids and liquids with pH less than or equal to 2. Based on the nature of the listing (offsite disposal of hazardous waste), this is not expected to impact the subject property.

In addition, Mary Buren School located adjacent to the west-northwest is listed on the LUST, HIST CORTESE, and CERS databases searched by EDR. The LUST case was opened following an unauthorized release from an underground storage tank system on the site. According to GeoTracker, this site is listed as, "Completed- Case Closed as of 5/13/2015". Based on the case closed status, and groundwater flow direction (away from the subject property), this adjacent release site is not expected to impact the subject property.

Historical sources reviewed as part of the Phase I ESA include aerial photographs and topographic maps. The photos and maps reviewed indicate that the subject property was vacant in 1939. In 1943 the subject property is mostly vacant with a small structure located in the eastern corner of the property. From 1949 to 1954 portions of the subject property are in agricultural use. From 1954 to



present day the subject property is developed with the existing duplex housing along Escalante Street. In addition, the southern portions of the subject property have been occupied by wetlands.

Based on the findings of this Phase I ESA, it is our opinion that no recognized environmental conditions were identified for the subject property.

Because we have no evidence indicating that the subject property has been impacted by hazardous materials or petroleum products, no additional assessment is recommended.



Introduction

This report presents the findings of a Phase I ESA conducted for Escalante Meadows (formerly a portion of Guadalupe Ranch Acres) located in Guadalupe, California (Figure 1, Vicinity Map). The Phase I ESA was performed by Rincon Consultants, Inc. (Rincon) for Housing Authority of the County of Santa Barbara in general conformance with ASTM E 1527-13, our contract and proposal dated November 26, 2018. The following sections present our findings and provide our opinion as to the presence of recognized environmental conditions on the subject property.

Purpose

Housing Authority of the County of Santa Barbara has requested this assessment and will use the information for the purposes of redevelopment of the subject property. The purpose of this Phase I ESA was to determine if there are recognized environmental conditions on the subject property, taking into account commonly and reasonably ascertainable information and to qualify for Landowner Liability Protections under the Brownfields Amendments to the Comprehensive Environmental Response, Compensation, and Liability Act (CERCLA).

A recognized environmental condition (REC) is defined pursuant to ASTM E 1527-13 as,

“the presence or likely presence of any hazardous substances or petroleum products in, on, or at a property: 1) due to any release to the environment; 2) under conditions indicative of a release to the environment; 3) under conditions that pose a material threat of a future release to the environment”.

A Controlled REC is defined pursuant to ASTM E 1527-13 as,

“a recognized environmental condition resulting from a past release of hazardous substances or petroleum products that has been addressed to the satisfaction of the applicable regulatory authority (for example, as evidenced by the issuance of a no further action letter or equivalent, or meeting risk-based criteria established by regulatory authority), with hazardous substances or petroleum products allowed to remain in place subject to the implementation of required controls (for example, property use restrictions, activity and use limitations, institutional controls, or engineering controls). A condition considered by the environmental professional to be a controlled recognized environmental condition shall be listed in the findings section of the Phase I Environmental Site Assessment report, and as a recognized environmental condition in the conclusions section of the Phase I Environmental Site Assessment report”.

A Historical REC is defined pursuant to ASTM E 1527-13 as,

“a past release of any hazardous substances or petroleum products that has occurred in connection with the property and has been addressed to the satisfaction of the applicable regulatory authority or meeting unrestricted use criteria established by regulatory authority, without subjecting the property to any required controls (for example, use restrictions, activity and use limitations, institutional controls, or engineering controls). Before calling the past release a historical recognized environmental condition, the environmental professional must



determine whether the past release is a recognized environmental condition at the time the Phase I Environmental Site Assessment is conducted (for example, if there has been a change in the regulatory criteria). If the EP [Environmental Professional] considers the past release to be a recognized environmental condition at the time the Phase I ESA is conducted, the condition shall be included in the conclusions section of the report as a recognized environmental condition”.

A *de minimis* condition is defined pursuant to ASTM E 1527-13 as,

“a condition that generally does not present a threat to human health or the environment and that generally would not be the subject of an enforcement action if brought to the attention of appropriate governmental agencies. Conditions determined to be *de minimis* conditions are not recognized environmental conditions nor controlled recognized environmental conditions”.

Scope of Services

The scope of services conducted during this study is outlined below:

- Performed a reconnaissance of the subject property to identify obvious indicators of the existence of hazardous materials.
- Observed adjacent or nearby properties from public thoroughfares in an attempt to see if such properties are likely to use, store, generate, or dispose of hazardous materials.
- Obtained and reviewed an environmental records database search to obtain information about the potential for hazardous materials to exist at the subject property or at properties located in the vicinity of the subject property.
- Reviewed files for the subject property and immediately adjacent properties as identified in the database report, as applicable.
- Reviewed the current U.S. Geological Survey (USGS) topographic map to obtain information about the subject property and regional topography and uses of the subject property and surrounding sites.
- Reviewed additional pertinent record sources (e.g., California Division of Oil and Gas records, online databases of hazardous substance release sites), as necessary, to identify the presence of RECs at the subject property.
- Reviewed reasonably ascertainable historical resources (e.g., aerial photographs, topographic maps, fire insurance maps, city directories) to assess the historical land use of the subject property and adjacent properties.
- Provided a user interview questionnaire to a representative of the client, the user of the Phase I ESA.
- Provided a property owner interview questionnaire to the property owner or a designated subject property representative identified to Rincon by the client.
- Conducted interviews with other property representatives (e.g., key site manager, occupants), as applicable.
- Reviewed available client-provided information (e.g., previous environmental reports, title documentation).



Significant Assumptions, Limitations, Deviations, Exceptions, Special Terms, and Conditions

This work is intended to adhere to good commercial, customary, and generally accepted environmental investigation practices for similar investigations conducted at this time and in this geographic area. No guarantee or warranties, expressed or implied are provided. The findings and opinions conveyed in this report are based on findings derived from a site reconnaissance, review of an environmental database report, specified regulatory records and historical sources, and comments made by interviewees. This report is not intended as a comprehensive site characterization and should not be construed as such. Standard data sources relied upon during the completion of Phase I ESAs may vary with regard to accuracy and completeness. Although Rincon believes the data sources are reasonably reliable, Rincon cannot and does not guarantee the authenticity or reliability of the data sources it has used. Additionally, pursuant to our contract, the data sources reviewed included only those that are practically reviewable without the need for extraordinary research.

Rincon has not found evidence that hazardous materials or petroleum products exist at the subject property at levels likely to warrant mitigation. Rincon does not under any circumstances warrant or guarantee that not finding evidence of hazardous materials or petroleum products means that hazardous materials or petroleum products do not exist on the subject property. Additional research, including surface or subsurface sampling and analysis, can reduce the client's risks, but no techniques commonly employed can eliminate these risks altogether.

In addition, pursuant to ASTM E 1527-13 practice, our scope of services did not include any inquiries with respect to asbestos containing building materials, biological agents, cultural and historic resources, ecological resources, endangered species, health and safety, indoor air quality unrelated to release of hazardous substances or petroleum products into the environment, industrial hygiene, lead-based paint, lead in drinking water, mold, radon, regulatory compliance, wetlands, or high voltage power lines.

User Reliance

Housing Authority of the County of Santa Barbara has requested this assessment and will use the information for the purposes of redeveloping the subject property. This Phase I ESA was prepared for use solely and exclusively by the Housing Authority of the County of Santa Barbara. No other use or disclosure is intended or authorized by Rincon. Also, this report is issued with the understanding that it is to be used only in its entirety. No other person or entity may rely upon the report without the express written consent of Rincon, other than entities fulfilling HACSB stated purposes.

Site Description

Location

The subject property is an approximately 9-acre site located along Escalante Street, south of 11th Street in Guadalupe, California (Figure 2, Site Map). The property is identified as Assessor's Parcel Numbers (APNs) 115-230-003 and 115-230-004.



Subject Property and Vicinity General Characteristics

The subject property is currently in use as Escalante Meadows residential duplex housing (formerly a portion of Guadalupe Ranch Acres).

The subject property is located in an area that is primarily comprised residential, agricultural and educational land uses. Properties in the vicinity of the subject property include Mary Buren Elementary School, residential homes, wetlands and agricultural land. The current adjacent land uses are described in Table 1 and depicted on Figure 3, Adjacent Land Use Map.

Table 1 Current Uses of Adjacent Properties

Area	Use
Northeastern Properties	11 th St followed by agricultural land
Southeastern Properties	Wetlands and rural residential single-family homes
Southwestern Properties	Wetlands followed by agricultural land
Northwestern Properties	Mary Buren Elementary School

Descriptions of Structures, Roads, Other Improvements on the Site

During the site reconnaissance, single-story duplex housing units, a community center/office, a playground, a basketball court and a maintenance shop were observed.

A wooden fence and cinder block wall was noted around the perimeter of the subject property.

Access to the subject property is available from Escalante Street.

The following utility providers service the subject property:

- Electrical Service – PG&E
- Natural Gas – Southern California Gas Co.
- Water Service – City of Guadalupe
- Sewer – City of Guadalupe

User Provided Information

As described in ASTM E 1527-13 Section 6, HACSB was interviewed for actual knowledge pertaining to the subject property to help identify recognized environmental conditions. Larry Deese, Senior Project Manager of HACSB, completed the User Questionnaire on April 8, 2019 as provided by ASTM Appendix X3. A copy of the completed questionnaire is included as Appendix A.

Based on our review of the completed questionnaire, Mr. Deese reviewed the following sources of information and there is not any information regarding the following:

- Recorded land title records (or judicial records, where appropriate) that identify any environmental liens filed or recorded against the subject property
- Recorded land title records (or judicial records, where appropriate) that identify any activity and land use limitations (AULs), such as engineering controls, land use restrictions or institutional controls that are in place at the property and/or have been filed or recorded against the subject property under federal, tribal, state or local law
- Title Report that identifies information pertaining to environmental cleanup liens or AULs for the subject property

Based on our review of the completed questionnaire, Mr. Deese is unaware of information regarding the following:

- Specialized knowledge or experience related to the subject property or nearby properties
- Reduction in value for the subject property relative to any known environmental issues
- Commonly known or reasonably ascertainable information about the subject property that would help the environmental professional to identify conditions indicative of releases or threatened releases
- Obvious indicators that point to the presence or likely presence of releases at the subject property
- Pending, threatened, or past litigation relevant to hazardous substances or petroleum products, in, on, or from the subject property
- Pending, threatened, or past administrative proceedings relevant to hazardous substances or petroleum products in, on, or from the subject property
- Notice from any government entity regarding any possible violation of environmental laws or possible liability relating to hazardous substances or petroleum products

Additionally, Mr. Deese is not aware of a reduction in value for the subject property relative to any known environmental issues.



Records Review

Physical Setting Sources

Topography

The current USGS topographic map (Guadalupe Quadrangle, 2012) indicates that the subject property is situated at an elevation of about 90 feet above mean sea level with topography gently sloping down to the west. The adjacent topography consists of similarly flat land gently sloping down to the west.

Geology and Hydrogeology

The site is located in the Santa Maria River Valley. The valley is bounded to the north by the northwest trending San Raphael Mountains and to the south by the west trending Solomon and Casmalia Hills.

Site Geology

According to the Dibblee Geological Foundation, Point Sal & Guadalupe Quadrangles, 1989, the subject property is underlain by Quaternary surficial sediments of valley and floodplain alluvium.

Regional Groundwater Occurrence and Quality

The subject property is located within the Santa Maria groundwater basin.

During the preparation of this Phase I ESA, we reviewed the California State Water Resources Control Board's (SWRCB's) online GeoTracker database to determine groundwater flow direction in the vicinity for the site:

- Groundwater monitoring reports for a nearby Mary Buren School located at 1050 Peralta St (adjacent to the west-northwest of the subject property) indicate that groundwater is reported to be approximately 12.46 feet below grade and flows primarily to the southwest.

Standard Environmental Record Sources

EDR was contracted to provide a database search of public lists of sites that generate, store, treat or dispose of hazardous materials or sites for which a release or incident has occurred. The EDR search was conducted for the subject property and included data from surrounding sites within specified radii of the property. A copy of the EDR report, which specifies the ASTM search distance for each public list, is included as Appendix B. As shown on the attached EDR report, federal, state and county lists were reviewed as part of the research effort. Please refer to Appendix B for a complete listing of sites reported by EDR and a description of the databases reviewed.

The Map Findings Summary, included in the EDR report, provides a summary of the databases searched, the number of reported facilities within the search radii, and whether the facility is



located onsite or adjacent to the subject property. The following information is based on our review of the Map Findings Summary and the information contained in the EDR report.

Subject Property

The subject property was listed on the following databases:

- HAZNET database as HSG Authority/ County of Santa Barbara at 1050 Escalante St

Regulatory agency files reviewed for the subject property are discussed in the Additional Environmental Record Sources section of this report.

Offsite Properties

Offsite properties listed by EDR fall under two general categories of databases: those reporting unauthorized releases of hazardous substances (e.g., LUST, National Priority List [a.k.a. Superfund sites], and corrective action facilities), and databases of businesses permitted to use hazardous materials or generate hazardous wastes, for which an unauthorized release has not been reported to a regulatory agency.

Rincon reviewed the EDR Radius Map and select detailed listings to evaluate their potential to impact the subject property, based on the following factors:

- Reported distance of the facility from the subject property
- The nature of the database on which the facility is listed, and/or whether the facility was listed on a database reporting unauthorized releases of hazardous materials, petroleum products, or hazardous wastes
- Reported case type (e.g., soil only, failed UST test only)
- Reported substance released (e.g., chlorinated solvents, gasoline, metals)
- Reported regulatory agency status (e.g., case closed, “no further action”)
- Location of the facility with respect to the reported groundwater flow direction (discussed in the Geology and Hydrogeology section of this report)

Facilities/properties that were interpreted by Rincon to be of potential environmental concern to the subject property, based on one or more of the factors listed above, are summarized in Table 2. In accordance with ASTM, contamination migration pathways in soil, groundwater, and soil vapor were considered in our analysis of offsite properties of potential environmental concern.

Table 2 EDR Listing Summary of Select Sites Within One-Eighth Mile of the Subject Site

Site Name	EDR Site ID	Site Address	Distance from Subject Property (miles)	Database Reference
Subject Property				
Housing Authority/County of Santa Barbara	A1-A4	1050 Escalante St	Subject Property	CA HAZNET
Adjacent Properties				
Mary Buren School	5	1050 Peralta St	Adjacent Property – west-northwest	LUST, HIST CORTESE, CERS



Site Name	EDR Site ID	Site Address	Distance from Subject Property (miles)	Database Reference
Cross Gradient Properties				
Guadalupe-Peralta Street Dump	6	Peralta St., N of 11 th St	Approximately 500 feet to the northwest	SWF/LF
Nearby Properties				
Wetlands Project	7	4500 9 th Street	Approximately 860 feet to the west	US BROWNFIELDS

Regulatory agency information reviewed for the listings in the table above are summarized in the Additional Environmental Record Sources section of this report.

Orphan Listings

EDR reported one orphan or unmapped site listings, which EDR is unable to plot due to insufficient address information. Based on Rincon's review of the limited address information or site descriptions for the orphan listings, the listing is not expected to impact the subject property.

Additional Environmental Record Sources

Review of Agency Files

As a follow-up to the database search, Rincon reviewed regulatory information for facilities within the specified search radii that were interpreted to have the potential to impact the subject property, based on one or more factors previously discussed (e.g., distance, open case status, upgradient location, soil vapor migration).

The following is a summary of our review of regulatory information obtained from review of online sources (e.g., SWRCB GeoTracker database, DTSC EnviroStor database) and/or files requested from the applicable regulatory agency, as described below.

Subject Property

The subject property was listed in the HAZNET database searched by EDR. According to EDR, the HAZNET listing indicates the subject property generates small quantities of hazardous waste that includes inorganic solid waste, organic solids and liquids with pH less than or equal to 2. Based on the nature of the listing (offsite disposal of hazardous waste), this is not expected to impact the subject property.

Adjacent Properties

One adjacent property was listed in databases searched by EDR.

- **Mary Buren School – 1050 Peralta St:** This school property is located adjacent to the west-northwest of the subject property and is listed on the LUST, HIST CORTESE, and CERS databases searched by EDR. The LUST case was opened following an unauthorized release from an underground storage tank system on the site. According to a UST Case Closure Summary



prepared by Santa Barbara County Public Health Department (SBCEH), dated April 2015 and provided by GeoTracker,

"Soil impacts were identified during the removal of the 550-gallon gasoline underground storage tank used to fuel buses in June 1988. Free product was removed from the site from monitoring wells MW-2 and MW-3 between 1988 and 1994. In addition to the tank removal and free product bailing, remedial actions have consisted of: excavation (~11 feet below ground surface) with treatment via passive aeration and passive bioremediation onsite, and in-situ treatments using oxygen releasing compound and oxygen diffusing units into groundwater. In July 2010, benzene was the only chemical of potential concern detected above water quality objectives, at MW-3. Benzene was detected at 5.0 µg/L in MW-3, with a water quality objective based on the maximum contaminant level (MCL) of 1 µg/l. Soil impacts are present below a depth of approximately 10 feet, in the uppermost portion of the saturated zone of the first encountered groundwater, with an estimated in place volume of 650 cubic yards. The residual constituents are expected to attenuate below water quality goals within reasonable time and without migrating beyond their current extent. Based upon site data, this site meets the State Water Resources Control Board's Low Threat Underground Storage Tank Case Closure Policy Criteria."

According to GeoTracker, this site is listed as, "Completed- Case Closed as of 5/13/2015". Based on the case closed status, the former location of the tank over 400 feet west of the subject property, and groundwater flow direction (away from the subject property); this adjacent release site is not expected to impact the subject property.

Cross Gradient Property

One cross gradient property was listed in databases searched by EDR.

- **Guadalupe-Peralta Street Dump- Peralta St., N of 11th St:** This cross gradient property is located approximately 500 ft to the northwest of the subject property and is listed on the SWF/LF database searched by EDR. These listings indicate Active, Closed and Inactive Landfills or solid waste disposal facilities. Based on our review of online records for this site found on the Cal Recycle website, the solid waste disposal site is currently closed. An inspection conducted in on 8/30/2018 resulted in a violation which states, *"several debris piles were observed on site, including the following: a pile of discarded farm equipment (rusted scrap metal and tires) and a pile of broken concrete (inert rubble) was observed this date on the surface of the former disposal site and does not meet the requirements for final cover."* Based on the closed operational status, the distance from the subject property and the groundwater flow direction (cross gradient from the subject property); this dump site is not expected to impact the subject property.

Nearby Property

One nearby property was listed in databases searched by EDR.

- **Wetlands Project- 4500 9th Street:** This site is located approximately 860 feet to the west of the subject property and is listed on the US BROWNFIELDS database searched by EDR. These listings indicate the expansion, redevelopment or reuse of which may be complicated by the presence or potential presence of a hazardous substance, pollutant, or contaminant. According to EDR, a grant was provided by the US EPA to fund a Phase II Environmental Assessment in 2001. No further information was reported by EDR. Based on the distance from the subject property and the groundwater flow direction (downgradient and away



from the subject property); this wetlands site is not expected to impact the subject property.

Known or Suspect Contaminated Release Sites with Potential Vapor Migration

The EDR report was reviewed to identify nearby known or suspect contaminated sites that have the potential for contaminated vapor originating from the nearby site to be migrating beneath the subject property. Based on the ASTM E 2600-15, *Standard Guide for Vapor Encroachment Screening on Property Involved in Real Estate Transactions*, the following minimum search distances were initially used to determine if contaminated soil vapors from a nearby known or suspect contaminated site have the potential to be migrating beneath the subject property:

- 1/10 mile (528 feet) for petroleum hydrocarbons
- 1/3 mile (1,760 feet) for other contaminants of concern (COCs)

If upgradient known or suspect contaminated sites are located within the above referenced distances from the subject property, online resources are reviewed to determine the extent of the contaminated plume at those sites. The following describes search distances for contaminated plumes of petroleum hydrocarbons and other COCs.

Petroleum Hydrocarbons

Based on our review of the EDR report information as indicated above, there are no onsite, adjacent, or upgradient known or suspect petroleum hydrocarbon-impacted soil or groundwater plumes located within 30 feet of the subject property.

Other COCs

Based on our review of the EDR report, there are no adjacent or upgradient known or suspect contaminated soil or groundwater plumes located within 100 feet of the subject property.

Review of State of California Division of Oil and Gas Records

A review of the Department of Conservation, Division of Oil, Gas & Geothermal Resources Online Mapping System indicates that no oil wells are located on the subject property or adjacent properties, or within one-quarter mile of the subject property.

Review of National Pipeline Mapping System Records

In addition, a review of the National Pipeline Mapping System (NPMS) online Public Map Viewer¹ indicates that no gas transmission pipelines or hazardous liquid pipelines are located on the subject property or adjacent properties.

¹ <https://www.npms.phmsa.dot.gov/PublicViewer/>



Historical Use Information on the Property and the Adjoining Properties

The historical records review completed for this Phase I ESA includes aerial photographs, topographic maps, and city directories, as detailed in the following sections. Copies of the historical resources reviewed are included in Appendix C. Table 3 provides a summary of the historical use information available for the subject property.

Review of Historical Aerial Photographs

Aerial photographs from EDR's aerial photograph collection were obtained and reviewed. In addition, a current aerial from Google Earth was also reviewed.

Review of Historical Topographic Maps

Historical topographic maps from EDR's map collection were obtained and reviewed.

Review of City Directory Listings

EDR was contracted to provide copies of city directory listings for the subject property.

Review of Fire Insurance Maps

EDR was contracted to provide copies of fire insurance maps (i.e. Sanborns) for the subject property. As indicated in the attached report, fire insurance maps were not available for the subject property or adjacent properties.

Review of City of Guadalupe Building Permit Records

Building permit records for the subject property were not reviewed.

Other Historical Sources

Based on the historical information obtained, no additional historical sources were reviewed.

Summary of Historical Uses

Subject Property

Based on our review of the documents listed above and summarized in Table 3 below, it appears that the subject property was vacant in 1939. In 1943 the subject property is mostly vacant with a small structure located in the eastern corner. From 1949 to 1954 portions of the subject property are in agricultural use. From 1954 to present day the subject property is developed with the existing duplex housing along Escalante Street. In addition, the southern portions of the subject property have been occupied by wetlands. City directories and fire insurance maps were not provided by EDR for the subject property and adjacent properties.



Table 3 Historical Use of the Subject Property

Year	Use	Source
Subject Property		
1905	The subject property is depicted as vacant with wetlands to the south.	Topographic Map (TM) – Guadalupe Quadrangle
1939	The subject property appears to be vacant with wetlands in the southern portion.	Aerial Photograph (AP) - EDR
1943	Similar to 1939 AP with the addition of a structure in the eastern corner of the subject property.	AP
1947	The subject property is depicted with one structure in the eastern corner of the property.	TM
1949	The subject property appears to be in agricultural use.	AP
1954	The subject property is developed with a road and cul-de-sac with eight surrounding structures. The remaining portions of the subject property are in agricultural use.	AP
1959	The subject property is depicted with fifteen structures. In addition, Escalante Road appears to be developed on the subject property.	TM,
1960	The subject property appears to have a total of 18 structures along Escalante Road. The remaining portions of the property to the south-southeast appear to be vegetated.	AP
1974	The subject property is depicted with a total of 27 structures along Escalante Road.	TM
1978	The subject property appears to be developed with 28 structures. The southern corner of the subject property is occupied by wetlands.	AP
1980	“Housing Authority”	CD- Haines Criss-Cross Directory
1981	Similar to 1978 AP. The southern corner of the property appears to contain a rectangular concrete foundation.	AP
1982	Similar to 1974 TM.	TM
1984	Similar to 1980 CD.	CD
1994	Similar to 1981 AP.	AP
2000	“Housing”	CD- Digital Archive
2005	“Housing Authority Santa Barbara”	CD- EDR Digital Archive
2006	Similar to 1994 AP.	AP
2009	Similar to 2006 AP.	AP
2010	Similar to 2005 CD.	CD
2012	The subject property and surrounding areas of downtown	TM, AP



Year	Use	Source
	Guadalupe are shaded white, indicating development. Similar to 2009 AP.	
2014	Similar to 2010 CD.	CD.
2016	Similar to 2012 AP.	AP

North-Northeastern Adjacent Property (11th/Simas Crossroad Lane)

Based on our review of the documents listed above, it appears that the north-northeastern adjacent property was in agricultural use from 1939 through present day.

Southeastern-southwestern Adjacent Property (4370 11th Street)

Based on our review of the documents listed above, it appears that the southeastern-southwestern adjacent properties were mostly vacant with portions occupied by wetlands from 1939 to at least 1943. From 1949 to 1954, portions of the property appear to be in agricultural use. From 1960 to 2012 the property appears to be vacant. In 2016, one structure is developed fronting 11th Street.

Northwestern Adjacent Property (1050 Peralta Street)

Based on our review of the documents listed above, it appears that the northwestern adjacent property was mostly vacant containing four small structures and a rectangular foundation from 1939 to 1943. In 1949 various structures are developed along the western portion and what appears to be grass fields in the northern portion of the property. From 1954 to 1960, the northern portion of the property appears to be occupied by two baseball fields. In 1978, the existing school building is developed in the northern corner of the property. From 1981 to present day the northwestern adjacent property is developed with various school structures that exist today.

Gaps in Historical Sources

Several gaps of greater than five years were identified in the historical records reviewed, as shown in Table 3. These gaps are considered insignificant because the subject property use appears to be similar prior to and following the gaps.



Interviews

Rincon Consultants performed interviews regarding the subject property and surrounding areas. The purpose of the interviews was to discuss current and historical conditions and to obtain information indicating the presence of recognized environmental conditions in connection with the subject property.

Interview with Owner

An interview questionnaire was provided to the property owner, HACSB. Larry Deese, Senior Project Manager of HACSB completed the Owner Questionnaire on April 5, 2019. A copy of the completed questionnaire is included in Appendix A. The following information is based on our review of the completed questionnaire with the property owner.

Mr. Deese indicated the following:

- The structures on the subject property were built in three phases as follows:
 - Phase 1- Built in approximately 1950 to 1951
 - Phase 2- Built in approximately 1957
 - Phase 3- Built in approximately 1966
- HACSB obtained ownership of the phase 1 portion of the subject property in 1950 and the phase 2 & 3 portions of the subject property in 1956.
- The former subject property was believed to be the Gularte Property.
- The subject property is currently used as 52 residential apartments (duplexes) managed by HACSB.
- The subject property was formerly farmland according to the Cultural Resources Assessment.
- The northern adjacent property is currently and formerly used for agricultural purposes.
- The eastern adjacent property is currently a single-family dwelling that has been under construction for several years.
- The eastern and western adjacent properties former use is unknown.
- The southern adjacent property is currently and formerly natural wetlands.
- The western adjacent property is currently Mary Buren Elementary School.
- There are no hazardous materials or petroleum products stored or used on the subject property according to Mr. Deese's knowledge.
- There are no records from the past regarding pesticides and herbicides used on the subject property. HACSB's policy is to use licensed contractors who use pesticides and herbicides in a residential context.

Mr. Deese also presented the following information regarding storage and waste generation at the subject property.

- Tires and litter were reported to be located on the subject property by maintenance staff and has been removed and sent to a landfill.



Mr. Deese indicated that he is unaware of the presence of industrial drums, storage tanks (above or below ground), fill dirt, pits, ponds, lagoons, sumps, clarifiers, solvent degreasers, stained soil, vent pipes, fill pipes, or access ways, stained surfaces, private wells, non-public water systems, transformers, capacitors, or hydraulic equipment, or records indicating the presence of PCBs.

Mr. Deese indicated that he is not aware of any pending, threatened, or past litigation or administrative proceedings relevant to hazardous substances or petroleum products in, on, or from the property. In addition, he is not aware of any notice from any government entity regarding any possible violation of environmental laws or possible liability relating to hazardous substances or petroleum products.

Interview with Site Manager/Occupant

During the site reconnaissance on December 27, 2018, Johnny Perez, Maintenance Manager for Escalante Meadows, accompanied a Rincon representative around the subject property. Information provided by Mr. Perez is in the site reconnaissance section below.

Interviews with Local Government Officials

Rincon contacted the following agencies for records pertaining to the subject property and adjacent properties:

- Santa Barbara County Environmental Health (SBCEH): SBCEH was contacted on December 17, 2018. As of the date of this report a response has not yet been received.

Interviews with Others

Rincon did not attempt to interview neighboring property owners or others as part of this Phase I ESA.



Site Reconnaissance

Rincon Consultants performed a reconnaissance of the subject property on December 27, 2018 accompanied by Larry Deese, Senior Project Manager of Housing Authority of the County of Santa Barbara and Johnny Peralez, Maintenance Manager of Guadalupe Ranch Acres. The purpose of the reconnaissance was to observe existing subject property conditions and to obtain information indicating the presence of recognized environmental conditions in connection with the property.

Methodology and Limiting Conditions

The site reconnaissance was conducted by:

1. Observing the subject property from public thoroughfares,
2. Observing the adjacent properties from public thoroughfares,
3. Observing the interior of select onsite structures,
4. Observing the exterior of the structures,
5. Backtracking to correlate exterior features with interior features, as necessary, and
6. Observing the subject property from driveways, paved roads, and walking paths.

Current Use of the Property and Adjacent Properties

The subject property is currently in use as Escalante Meadows, a duplex residential facility (formerly a portion of Guadalupe Ranch Acres). Adjacent properties include Mary Buren Elementary School, agricultural land, rural single-family residential and wetlands.

Past Use of the Property and Adjacent Properties

Based on our site reconnaissance, past uses at the subject property and adjacent properties are not readily apparent.

Current or Past Uses in the Surrounding Areas

The subject property is surrounded by residential, educational, and agricultural land uses as detailed in the Site Description section of this report. Past uses of the surrounding area are not readily apparent based on the site reconnaissance.

Geologic, Hydrogeologic, Hydrologic and Topographic Conditions

Geologic, hydrogeologic, hydrologic, and topographic information are as previously stated in the Physical Settings Section of this report.



General Description of Structures

Onsite structures are as described previously in the Site Description section of this report.

Interior and Exterior Observations

Hazardous Substances and Petroleum Products in Connection with Identified Uses

Small quantities of various hazardous substances and petroleum products observed during the site reconnaissance are as follows:

- The maintenance shop area contains small quantities of various cleaners, degreaser, insecticide, paint thinner, spray paint cans, paint buckets, concrete mix, and a portable fuel canister.

Rincon did not observe indications of releases from these containers.

Storage Tanks

During the site reconnaissance, no above- or below-ground storage tanks or evidence of underground storage tanks were observed on the subject property.

Odors

During the site reconnaissance, Rincon did not identify any strong, pungent, or noxious odors.

Drums

During the site reconnaissance, one 20-gallon drum (containing 999 Safety Solvent Degreaser) was observed on the subject property located in the maintenance shop. Rincon did not observe indications of releases from the drum on the subject property.

Hazardous Substances and Petroleum Products Containers Not in Connection with Identified Uses

No hazardous substances or petroleum products not in connection with identified uses were observed at the subject property.

Unidentified Substance Containers

No unidentified substance containers or unidentified containers that might contain hazardous substances were observed during the site reconnaissance.

Indications of Polychlorinated Biphenyls (PCBs)

During the site reconnaissance, Rincon observed two PG&E pole-mounted transformers located along the western interior and eastern interior portion of Escalante St.

There was no indication of a release in the vicinity of the transformers.



Other Conditions of Concern

During the site reconnaissance Rincon did not note any of the following:

- Clarifiers and sumps
- Pits, ponds, and lagoons
- Stressed vegetation
- Wells
- Septic systems/effluent disposal system

Solid Waste/Debris. During the site reconnaissance, miscellaneous solid waste debris were observed on the southwestern adjacent property of Mary Buren Elementary School and the wetlands.

Stained Concrete. During the site reconnaissance, Rincon observed minor surficial staining in parking lot areas along Escalante St. No cracks or other pathways to the subsurface appear to be present within the concrete in the vicinity of the staining. Therefore, the stained concrete is considered de minimis.

Waste Water. During the site reconnaissance, a storm water drain was observed north of the 1005A duplex.

Wetlands. During the site reconnaissance, wetlands were observed south of the subject property and wetlands to the southwest of the subject property. The wetlands are listed on the US BROWNFIELDS database searched by EDR. Further information is described in the Additional Environmental Record Sources section of this report.



Evaluation

Findings

Known or suspect recognized environmental conditions associated with the subject property include the following:

- The former agricultural use of the subject property
- Adjacent closed LUST site

Opinions

- A. **The former agricultural use of the subject property.** Based on the documents reviewed, the subject property was in agricultural use from at least 1949 to 1954. Due to the historic use of the site for agricultural purposes, there is a potential that the property could be affected with pesticides, or other chemicals used routinely in agricultural production. Because the subject property has not been in agricultural use since at least 1954 (greater than 64 years), and due to the earth moving involved during the grading of the subject property during the development of the site, it is likely that the levels of pesticides in the soil (if any) have diminished over time. Therefore, the historical agricultural land use is considered *de minimis*.
- B. **Adjacent closed LUST site.** Based on the documents reviewed, the western adjacent Mary Buren School identified an unauthorized release of gasoline from a 550-gallon underground storage tank in 1988. Remediation actions consisted of: excavation with treatment via passive aeration and passive bioremediation onsite, and in-situ treatments using oxygen releasing compound and oxygen diffusing units into groundwater. According to GeoTracker, this site is listed as, "Completed- Case Closed as of 5/13/2015". Based on the case closed status, the former location of the tank over 400 feet west of the subject property, and groundwater flow direction (away from the subject property); this adjacent release site is not expected to impact the subject property and therefore is considered *de minimis* with respect to the subject property.

Conclusions

Rincon has performed a Phase I ESA in general conformance with the scope and limitations of ASTM E 1527-13 for Escalante Meadows (formerly a portion of Guadalupe Ranch Acres) located in Guadalupe, California. This assessment has revealed no evidence of recognized environmental conditions in connection with the subject property.

Recommendations

Because we have no evidence indicating that the subject property has been impacted by hazardous materials or petroleum products, no additional assessment is recommended.



Deviations

Deviations from ASTM E 1527-13 practice were not encountered during the completion of this Phase I ESA.



References

The following reference materials were used in preparation of this Phase I ESA:

Aerial Photographs

Photos provided by Environmental Data Resources (EDR) and Google Earth.

Environmental Database

EDR report dated December 17, 2018.

City Directory Listings

Listings provided by EDR.

Geology

Dibblee Geological Foundation, Geologic Map of the Point Sal and Guadalupe Quadrangles, 1989; California Department of Water Resources (DWR), *California's Groundwater Bulletin 118*, 2003; Regional Water Quality Control Board (RWQCB) online database (GeoTracker).

Groundwater

California DWR, *California's Groundwater Bulletin 118*, 2003; RWQCB online database (GeoTracker): <http://geotracker.waterboards.ca.gov/> . Accessed December 17, 2018.

Historical Topographic Maps

Maps provided by EDR.

Oil and Gas Records

State of California, Division of Oil, Gas and Geothermal Resources website: <http://www.consrv.ca.gov/DOG/index.htm>. Accessed December 14, 2018.

Pipelines

National Pipeline Mapping System (NPMS) Public Map Viewer, <https://www.npms.phmsa.dot.gov/PublicViewer/>. Accessed December 14, 2018.

Topography

USGS topographic map (Guadalupe Quadrangle, 2012).



Signatures of Environmental Professionals

The qualified environmental professionals that are responsible for preparing the report include Walt Hamann and Julie Welch Marshall. Their qualifications are summarized in the following section.

"We declare that, to the best of our professional knowledge and belief, we meet the definition of Environmental Professional as defined in 312.10 of 40 CFR 312. We have the specific qualifications based on education, training and experience to assess a property of the nature, history, and setting of the subject property. We have developed and performed appropriate inquiries in conformance with the standards and practices set forth in 40 CFR Part 312."



Signature
Walt Hamann, PG, CEG, CHG

Name

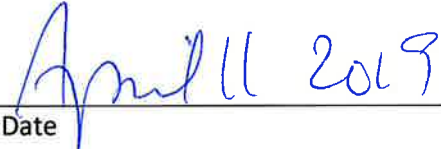

Date
Vice President

Title



Signature
Julie Welch Marshall

Name

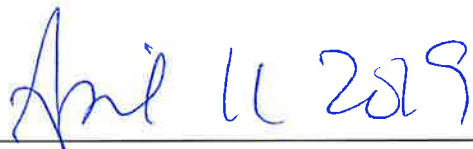

Date
Senior Project Manager

Title

Qualifications of Environmental Consultants

The environmental consultants responsible for conducting this Phase I ESA and preparing the report include Walt Hamann, Julie Welch Marshall, and Michelle Carter. Their qualifications are summarized below.

Environmental Professional Qualifications	X2.1.1 (2) (i) - Professional Engineer or Professional Geologist License or Registration, and 3 years of full-time relevant experience	X2.1.1 (2) (ii) - Licensed or certified by the Federal Government, State, Tribe, or U.S. Territory to perform environmental inquiries	X2.1.1 (2) (iii) – Baccalaureate or Higher Degree from and accredited institution of higher education in a discipline of engineering or science and the equivalent of 5 years of full-time relevant experience	X2.1.1 (2) (iii) – Equivalent of 10 years of full-time relevant experience
Walt Hamann	PG, CHG, CEG		MS Geology	30 years
Julie Welch Marshall			BS Environmental Engineering	23 years
Michelle Carter			BS Earth Science	1 year

Walt Hamann, PG, CEG, CHG, is a Principal and Senior Geologist with Rincon Consultants. He holds a Bachelor of Arts degree in geology from the University of California, Santa Barbara and a Master of Science degree in geology from the University of California, Los Angeles. He has over 30 years of experience conducting assessment and remediation projects and has prepared or overseen the preparation of hundreds of Phase I and Phase II Environmental Site Assessments throughout California. Mr. Hamann is a Professional Geologist (#4742), Certified Engineering Geologist (#1635), and Certified Hydrogeologist (#208) with the State of California.

Julie Welch Marshall is a Senior Project Manager with Rincon Consultants. She holds a Bachelor of Science degree in environmental engineering from Rensselaer Polytechnic Institute, Troy, New York, a Hazardous Materials Management Certificate from the University of California, Santa Barbara Extension program, and a Business Management Certificate from the University of California, San Diego Extension program. Ms. Marshall's responsibilities at Rincon include implementation of site assessments and development of site remediation programs within the Environmental Site Assessment and Remediation Group. Ms. Marshall has extensive experience performing Due Diligence Phase I and Phase II Environmental Site Assessments as well as managing Brownfields and various remediation projects. She has 23 years of experience conducting research, assessment and remediation projects in California.

Michelle Carter is an Associate Environmental Scientist with Rincon Consultants. She holds a Bachelor of Science degree in Earth Science with an emphasis in Geology from the University of California, Santa Barbara. Ms. Carter's responsibilities at Rincon include implementation of Phase I



Escalante Meadows (Formerly a Portion of Guadalupe Ranch Acres), Guadalupe, California
Phase I Environmental Site Assessment

Environmental Site Assessment reports for a variety of commercial, rural, and industrial properties. She also has experience conducting Phase II ESA projects including groundwater monitoring/sampling, and soil sampling.



Figures

Escalante Meadows (Formerly a Portion of Guadalupe Ranch Acres), Guadalupe, California
Phase I Environmental Site Assessment

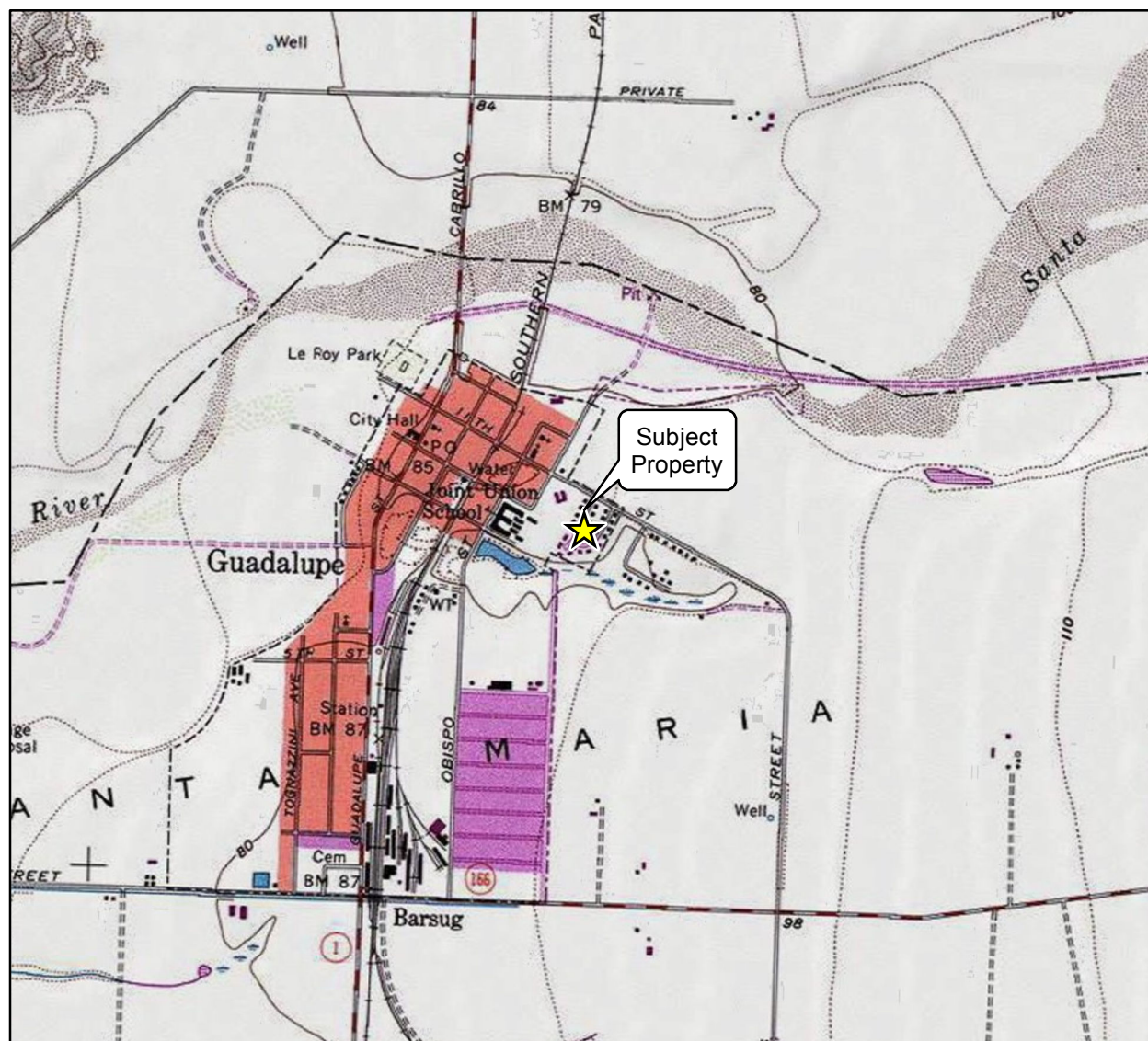

Imagery provided by National Geographic Society, Esri and its licensors © 2018. The topographic representation depicted in this map may not portray all of the features currently found in the vicinity today and/or features depicted in this map may have changed since the original topographic map was assembled.

0 1,000 2,000
 Scale in Feet



Vicinity Map

Figure 1



Imagery provided by Microsoft Bing, Digital Global and their licensors © 2017.
 Additional data provided by HACSB 2019.

Site Map

Figure 2



Imagery provided by Microsoft Bing and its licensors © 2018.

Adjacent Land Use Map

Figure 3

Escalante Meadows (Formerly a Portion of Guadalupe Ranch Acres), Guadalupe, California
Phase I Environmental Site Assessment



Photograph 1. View of the subject property (1050 Escalante St) and community center/office, facing southwest.



Photograph 2. View of residential duplex home along Escalante St. on the subject property.



Photograph 3. View of the interior of the community center/office on the subject property.



Photograph 4. View of the maintenance shop on the subject property, facing southwest.



Photograph 5. View of 20-gallon drum containing 999 Safety Solvent Degreaser located in the maintenance shop area.



Photograph 6. View of paint buckets and portable fuel canister located in the maintenance shop area.



Escalante Meadows (Formerly a Portion of Guadalupe Ranch Acres), Guadalupe, California
Phase I Environmental Site Assessment



Photograph 7. View of pole-mounted transformer located along Escalante Street on the subject property, facing west.



Photograph 8. View of miscellaneous soil waste debris on the southwestern adjacent property of Mary Buren School and the wetlands.



Photograph 9. View of the northern adjacent 11th Street followed by agricultural fields, facing north.



Photograph 10. View of the eastern-southeastern adjacent rural residential property, facing east.



Photograph 11. View of the southern adjacent wetlands and vegetation, facing southeast.



Photograph 12. View of the western adjacent Mary Buren Elementary School (1050 Peralta St), facing south.



Appendix A

Interview Documentation

User Questionnaire

Rincon Project 18-06895

Site Name and Full Address: Escalante Meadows, Guadalupe, Santa Barbara County, CA

To qualify for one of the Landowner Liability Protections (LLPs) offered by the Small Business Liability Relief and Brownfields Revitalization Act of 2001 (the "Brownfields Amendments"), the user must provide the following information to the environmental professional. Failure to conduct these inquiries could result in a determination that "all appropriate inquiries" is not complete.

We respectfully request that you fill out this form and e-mail it to Michelle Carter at mcarter@rinconconsultants.com within one week from the date of this transmittal.

1. Why is the Phase I ESA required or being performed?	The Housing Authority of the County of Santa Barbara plans to redevelop the property formerly known as Guadalupe Ranch Acres into a new development known as Escalante Meadows.
2. What type of property transaction is planned? (i.e. sale, purchase, exchange)	This document will be used for Regulatory and Financial purposes, including the transfer of ownership.
3. What is the entire site address?	The most generic address is for the Community Center which is 1050 Escalante St., Guadalupe, CA 93434. The APN's are addressed as 003 -1090 Escalante and 004 - 1093 Escalante.
4. What is the Assessor's Parcel Number(s)?	115-230-003 & 115-230-004
5. Are any considerations beyond the requirements of Practice E1527 to be considered? (i.e. lien search, asbestos & lead based paint, radon)	Any and all purposes as appropriate for the redevelopment of the property.
6. Identify all parties who will rely on the Phase I report.	Any and all entities who are involved in the redevelopment of the property.
7. Identify the Site Manager/Contact and how the contact can be reached.	For redevelopment purposes, contact Larry Deese at 805-736-3423, Ext # 4026. The on-site contact is Johnny Perez at 805-268-8147.



User Questionnaire

Rincon Project 18-06895

Site Name and Full Address: Escalante Meadows, Guadalupe, Santa Barbara County, CA

8. Identify the Site Owner and how the owner can be reached.	The Housing Authority of the County of Santa Barbara, Attn: Larry Deese, Senior Project Manager, 805-736-3423, Ext# 4026 or larrydeese@hasbarco.org
9. Do you have copies of any available prior environmental site assessment reports, documents, correspondence, etc., concerning any other knowledge or experience with the property that may be pertinent to the environmental professional (i.e. title report, previous Ph I and II ESAs, Environmental Impact Studies)?	Reports previously prepared by Rincon Consultants and a PTR prepared by First American Title Company.

1. Did a search of *recorded land title records* (or judicial records, where appropriate) identify any environmental liens filed or recorded against the *property*?

Please checkmark the most appropriate response:

- ☐ I *have not* reviewed the records and **do not know** if there are any filed or recorded environmental liens.
- ☒ I *have* reviewed the records, and **No, there aren't any** filed or recorded environmental liens.
- ☐ I *have* reviewed the records, and **Yes, there are** environmental liens. Explain:
-

2. Did a search of *recorded land title records* (or judicial records, where appropriate) identify any activity and land use limitations (AULs), such as engineering controls, land use restrictions or institutional controls that are in place at the property and/or have been filed or recorded against the property under federal, tribal, state or local law?

Please checkmark the most appropriate response:

- ☐ I *have not* reviewed the records and **do not know** if there are any filed/recorded AULs or any AULs in place at the site.
- ☒ I *have* reviewed the records, and **No, there aren't any** filed/recorded AULs or any AULs in place at the site.
- ☐ I *have* reviewed the records, and **Yes, there are** AULs filed, recorded, and/or in place at the site. Explain:
-



User Questionnaire

Rincon Project 18-06895

Site Name and Full Address: Escalante Meadows, Guadalupe, Santa Barbara County, CA

3. Does the Title Report provide any information pertaining to environmental cleanup liens or activity and use limitations (AULs) for the subject property?

Please checkmark the most appropriate response:

- ☐ I *have not* reviewed the Title Report and **do not know** if it provides environmental cleanup liens or AULs information.
- ☒ I *have* reviewed the Title Report, and **No, it does not** provide environmental cleanup liens or AULs information.
- ☐ I *have* reviewed the Title Report, and **Yes, it does provide** environmental cleanup liens or AULs information. Explain:
-

4. Do you have any specialized knowledge or experience related to the *property* or nearby properties? For example, are you involved in the same line of business as the current or former *occupants* of the *property* or an *adjoining property* so that you would have specialized knowledge of the chemicals and processes used by this type of business?

Please checkmark the most appropriate response:

- ☒ **No**, I *do not* have any specialized knowledge and/or experience related to the property or nearby properties.
- ☐ **Yes**, I *do* have specialized knowledge and/or experience related to the property or nearby properties. Explain:
-

5. As the user of this ESA, based on your knowledge and experience related to the property, are you aware of any information pertaining to a reduction in value for the subject property relative to any known environmental issues?

Please checkmark the most appropriate response:

- ☒ **No**, I *do not* have any information about a reduction in property value relative to environmental issues.
- ☐ **Yes**, I *do* have information about a reduction in property value relative to environmental issues. Explain:
-

6. Does the purchase price being paid for this property reasonably reflect the fair market value of the property?

Please checkmark the most appropriate response:

- ☐ **Yes**, I *do* believe the purchase price being paid for this property reasonably reflects the fair market value of the property. Skip to question #7.
-



User Questionnaire

Rincon Project 18-06895

Site Name and Full Address: Escalante Meadows, Guadalupe, Santa Barbara County, CA

- ☐ **No**, I *do not* believe the purchase price being paid for this property reasonably reflects the fair market value of the property. Proceed to question #6a.

- a. **If you conclude that there is a difference, have you considered whether the lower purchase price is because contamination is known or believed to be present at the property? (40 CFR 312.29)**

Please checkmark the most appropriate response:

- ☐ **No**, I *have not* considered the idea that known or believed contamination at the site has caused the lower purchase price.
- ☐ **Yes**, I *have* considered the idea that known or believed contamination at the site has caused the lower purchase price. Explain.
-

7. **Are you aware of commonly known or reasonably ascertainable information about the property that would help the environmental professional to identify conditions indicative of releases or threatened releases? For example,**

- a. Do you know the past uses of the property?

- ☒ I *do not* know.
- ☐ I *do* know. Explain:
-

- b. Do you know of specific chemicals are present or once were present at the property?

- ☒ I *do not* know.
- ☐ I *do* know. Explain:
-

- c. Do you know of any spills or other chemical releases that have taken place at the property?

- ☒ I *do not* know.
- ☐ I *do* know. Explain:
-

- d. Do you know of any environmental cleanups have taken place at the property?

- ☒ I *do not* know.
- ☐ I *do* know. Explain:
-



User Questionnaire

Rincon Project 18-06895

Site Name and Full Address: Escalante Meadows, Guadalupe, Santa Barbara County, CA

8. Based on your knowledge and experience related to the property are there any obvious indicators that point to the presence or likely presence of releases at the property?

Please checkmark the most appropriate response:

- ☒ **No**, I do not know and/or do not have any experience with any obvious indicators that point to the presence or likely presence of contamination at the property.
- ☐ **Yes**, I do know of and/or do have experience with obvious indicators that point to the presence or likely presence of contamination at the property. Explain:
-

9. Are you aware of any pending, threatened, or past litigation relevant to hazardous substances or petroleum products, in, on, or from the site?

- ☒ **No**, I am not aware of any pending, threatened, or past litigation relevant to hazardous substances or petroleum products, in, on, or from the site.
- ☐ **Yes**, I am aware of pending, threatened, or past litigation relevant to hazardous substances or petroleum products, in, on, or from the site. Explain:
-

10. Are you aware of any pending, threatened, or past administrative proceedings relevant to hazardous substances or petroleum products in, on, or from the site?

- ☒ **No**, I am not aware of any pending, threatened, or past administrative proceedings relevant to hazardous substances or petroleum products in, on, or from the site.
- ☐ **Yes**, I am aware of pending, threatened, or past administrative proceedings relevant to hazardous substances or petroleum products in, on, or from the site. Explain:
-

11. Are you aware of any notice from any government entity regarding any possible violation of environmental laws or possible liability relating to hazardous substances or petroleum products?

- ☒ **No**, I am not aware of any notice from any government entity regarding any possible violation of environmental laws or possible liability relating to hazardous substances or petroleum products.
- ☐ **Yes**, I am aware of a notice, or notices, from a government entity (or multiple government entities) regarding a possible violation of environmental laws or possible liability relating to hazardous substances or petroleum products. Explain:
-



User Questionnaire

Rincon Project 18-06895Site Name and Full Address: Escalante Meadows, Guadalupe, Santa Barbara County, CA**This questionnaire was completed by (please print):**

Name	Larry Deese	
Title	Senior Project manager	
Firm	The Housing Authority of the County of Santa Barbara	
Street Address	815 W. Ocean Ave.	
City, State, Zip Code	Lompoc, CA 93436	
Phone Number	805-736-3423, Ext # 4026	
Fax Number	805-735-8622	
What is the preparer's relationship to the property (i.e., seller, buyer, occupant, property manager, employee, agent, consultant)?	Employee	

The preparer represents that to the best of the preparer's knowledge the above statements and facts are true and correct, and to the best of the preparer's knowledge, no material facts have been suppressed or misstated.

Signature **Larry Deese** Digitally signed by Larry Deese
Date: 2019.04.08 13:45:36 -07'00' **Date** 4-8-19

Please email this form to Michelle Carter at mcarter@rinconconsultants.com
This form may also be mailed or faxed to the following address:

Rincon Consultants, Inc.

Attention: Michelle Carter

180 N. Ashwood Avenue
Ventura, California 93003
Fax: (805) 644-4455

**Rincon Consultants, Inc.**

Property Owner Interview Questionnaire

Rincon Project **18-06895**

Site Name and Full Address: Escalante Meadows, Guadalupe, Santa Barbara County, California

This questionnaire should be completed by the current property owner or a designated representative of the current property owner. We respectfully request that you fill out and return this form (via fax 805-644-4455 or email mcarter@rinconconsultants.com) to us within one week from the date of this transmittal.

1)	Was the subject property or any adjoining property ever used as: <input type="checkbox"/> a gasoline or other fueling station <input type="checkbox"/> a motor vehicle repair facility <input type="checkbox"/> a commercial printing facility <input type="checkbox"/> a dry cleaners <input type="checkbox"/> a photo developing laboratory <input type="checkbox"/> a metal plating facility <input type="checkbox"/> a farm <input type="checkbox"/> a junkyard or landfill <input type="checkbox"/> a waste treatment, storage, disposal, processing or recycling facility <input type="checkbox"/> a machine shop <input type="checkbox"/> a manufacturing facility <input type="checkbox"/> an oil production facility (including oil wells) <input type="checkbox"/> any other industrial use <i>(please check all that apply and describe)</i>	
2)	Please describe the current land uses of the subject property and those surrounding your property. Please indicate all businesses/companies located on property.	
2a	Current Use of Subject Property <i>(please check all that apply)</i> <input type="checkbox"/> Commercial (retail, offices, etc.) <input checked="" type="checkbox"/> Residential (single family or apartments) <input type="checkbox"/> Industrial (manufacturing, warehousing, processing) <input type="checkbox"/> Other- Please Describe	<i>(please include a brief description of current operation)</i> There are 52 residential apartments (duplexes) managed by the Housing Authority of the County of Santa Barbara.
2b	Current Use of Northern Adjoining Properties <i>(please check all that apply)</i> <input type="checkbox"/> Commercial (retail, offices, etc.) <input type="checkbox"/> Residential (single family or apartments) <input type="checkbox"/> Industrial (manufacturing, warehousing, processing) <input checked="" type="checkbox"/> Other- Please Describe	<i>(please include a brief description of current operation)</i> Agriculture
2c	Current Use of Southern Adjoining Properties <i>(please check all that apply)</i> <input type="checkbox"/> Commercial (retail, offices, etc.) <input type="checkbox"/> Residential (single family or apartments) <input type="checkbox"/> Industrial (manufacturing, warehousing, processing) <input checked="" type="checkbox"/> Other- Please Describe	<i>(please include a brief description of current operation)</i> natural wetlands
2d	Current Use of Western Adjoining Properties <i>(please check all that apply)</i> <input type="checkbox"/> Commercial (retail, offices, etc.) <input type="checkbox"/> Residential (single family or apartments) <input type="checkbox"/> Industrial (manufacturing, warehousing, processing) <input checked="" type="checkbox"/> Other- Please Describe	<i>(please include a brief description of current operation)</i> Mary Buren Elementary School

Property Owner Interview Questionnaire

Rincon Project **18-06895**

Site Name and Full Address: Escalante Meadows, Guadalupe, Santa Barbara County, California

2e	Current Use of Eastern Adjoining Properties <i>(please check all that apply)</i> <input type="checkbox"/> Commercial (retail, offices, etc.) <input checked="" type="checkbox"/> Residential (single family or apartments) <input type="checkbox"/> Industrial (manufacturing, warehousing, processing) <input type="checkbox"/> Other- Please Describe	<i>(please include a brief description of current operation)</i> One single family dwelling that has been under construction for several years.
-----------	--	--

3)	Please describe the previous land uses of your property and those surrounding your property. Include property ownership and dates of operation if known.	
3a	Previous Use of Subject Property <i>(please check all that apply)</i> <input type="checkbox"/> Commercial (retail, offices, etc.) <input type="checkbox"/> Residential (single family or apartments) <input type="checkbox"/> Industrial (manufacturing, warehousing, processing) <input checked="" type="checkbox"/> Other- Please Describe	<i>(please include a brief description of previous operations, former property owners, and dates of operation)</i> CRA indicates that it was "farmland", but no personal knowledge.
3b	Previous Use of Northern Adjoining Properties <i>(please check all that apply)</i> <input type="checkbox"/> Commercial (retail, offices, etc.) <input type="checkbox"/> Residential (single family or apartments) <input type="checkbox"/> Industrial (manufacturing, warehousing, processing) <input type="checkbox"/> Other- Please Describe	<i>(please include a brief description of previous operations)</i> No evidence to support anything other than farmland, but no personal knowledge.
3c	Previous Use of Southern Adjoining Properties <i>(please check all that apply)</i> <input type="checkbox"/> Commercial (retail, offices, etc.) <input type="checkbox"/> Residential (single family or apartments) <input type="checkbox"/> Industrial (manufacturing, warehousing, processing) <input type="checkbox"/> Other- Please Describe	<i>(please include a brief description of previous operations)</i> No evidence to support anything other than natural wetland, but no personal knowledge.
3d	Previous Use of Western Adjoining Properties <i>(please check all that apply)</i> <input type="checkbox"/> Commercial (retail, offices, etc.) <input type="checkbox"/> Residential (single family or apartments) <input type="checkbox"/> Industrial (manufacturing, warehousing, processing) <input checked="" type="checkbox"/> Other- Please Describe	<i>(please include a brief description of previous operations)</i> unknown
3e	Previous Use of Eastern Adjoining Properties <i>(please check all that apply)</i> <input type="checkbox"/> Commercial (retail, offices, etc.) <input type="checkbox"/> Residential (single family or apartments) <input type="checkbox"/> Industrial (manufacturing, warehousing, processing) <input type="checkbox"/> Other- Please Describe	<i>(please include a brief description of previous operations)</i> unknown

4)	Who is the current owner of the property?	The Housing Authority of the County of Santa Barbara
-----------	--	--

5)	When did current ownership begin?	Phase 1-Approx 1950, Phase 2&3-Approx 1956
-----------	--	--

Property Owner Interview QuestionnaireRincon Project **18-06895****Site Name and Full Address:** Escalante Meadows, Guadalupe, Santa Barbara County, California

6)	What is the age of the on-site facility?	Phase 1-Built approx 1950-51; Phase 2-Built Approx 1957; Phase 3- Built Approx 1966
----	---	---

7)	Who is the previous owner of the property?	Believed to be Gularte Property, but cannot confirm specific owner.
----	---	---

8)	Please indicate the property's current	
	electrical service provider -	PG & E
	water service provider -	City of Guadalupe
	natural gas service provider -	Southern California Gas
	sewer service provider -	City of Guadalupe
	solid waste hauler -	Unknown

9)	To the best of your knowledge, has your facility previously or does your facility currently store or use any of the following in individual containers larger than 5 gallons in volume or 50 gallons in the aggregate? (if Yes or Unknown, include how many, type, and size)	
	<input type="checkbox"/> Damaged or discarded automotive or industrial batteries	none to my knowledge
	<input type="checkbox"/> Paints	none to my knowledge
	<input type="checkbox"/> Oils or solvents	none to my knowledge
	<input type="checkbox"/> Motor vehicle fuel	none to my knowledge
	<input type="checkbox"/> Pesticides or herbicides	none to my knowledge
	<input type="checkbox"/> Other chemicals or hazardous substances	none to my knowledge

10)	Please indicate any wastes generated at the facility.		
	Hazardous waste:	Quantity:	Disposal Method:

Property Owner Interview Questionnaire

Rincon Project **18-06895**

Site Name and Full Address: Escalante Meadows, Guadalupe, Santa Barbara County, California

11)	Are there currently or to the best of your knowledge have there been previously, any industrial drums (typically 55 gallon) or sacks of chemicals located on the property or at the facility?	
	<input type="checkbox"/> Yes	<i>If Yes or Unknown, please describe</i>
	<input type="checkbox"/> No	With a broad subject such as "sacks of chemicals" and using the word "previously" we cannot confirm; however there are none "currently".
	<input checked="" type="checkbox"/> Unknown	
12)	Are there currently or to the best of your knowledge have there been previously, any evidence of fill dirt having been brought onto the property that originated from a contaminated site or that is of an unknown origin?	
	<input type="checkbox"/> Yes	<i>If Yes or Unknown, please describe</i>
	<input checked="" type="checkbox"/> No	No evidence, but cannot confirm
	<input type="checkbox"/> Unknown	
13)	Are there currently or to the best of your knowledge have there been previously, any pits, ponds or lagoons located on the property in connection with waste treatment or waste disposal?	
	<input type="checkbox"/> Yes	<i>If Yes or Unknown, please describe</i>
	<input checked="" type="checkbox"/> No	No evidence, but cannot confirm
	<input type="checkbox"/> Unknown	
14)	Are there currently or to the best of your knowledge have there been previously, any sumps, clarifiers, or solvent degreasers on the property?	
	<input type="checkbox"/> Yes	<i>If Yes or Unknown, please describe</i>
	<input checked="" type="checkbox"/> No	No evidence, but cannot confirm
	<input type="checkbox"/> Unknown	
15)	Are there currently or to the best of your knowledge have there been previously, any stained soil on the property?	
	<input type="checkbox"/> Yes	<i>If Yes or Unknown, please describe</i>
	<input checked="" type="checkbox"/> No	No evidence, but cannot confirm
	<input type="checkbox"/> Unknown	
16)	Are there currently or to the best of your knowledge have there been previously, any storage tanks (above or below ground) located on the property?	
	<input type="checkbox"/> Yes	<i>If Yes or Unknown, please describe</i>
	<input checked="" type="checkbox"/> No	No evidence, but cannot confirm
	<input type="checkbox"/> Unknown	

Property Owner Interview QuestionnaireRincon Project **18-06895****Site Name and Full Address:** Escalante Meadows, Guadalupe, Santa Barbara County, California

17)	Are there currently or to the best of your knowledge have there been previously, any vent pipes, fill pipes, or access ways (etc.) indicating a fill pipe protruding from the ground on the property or adjacent to any structure located on the property?	
	<input type="checkbox"/> Yes	<i>If Yes or Unknown, please describe</i>
	<input checked="" type="checkbox"/> No	No evidence, but cannot confirm
	<input type="checkbox"/> Unknown	
18)	If the property is served by a private well or non-public water system, have contaminants been identified in the well or system that exceed guidelines applicable to the water system or has the well been designated as contaminated by any government agency?	
	<input type="checkbox"/> Yes	<i>If Yes or Unknown, please describe</i>
	<input type="checkbox"/> No	Served by public system
	<input type="checkbox"/> Unknown	
19)	Are there currently or to the best of your knowledge have there been previously, any flooring, drains, or walls located within the facility that are stained by substances other than water, or are emitting foul odors?	
	<input type="checkbox"/> Yes	<i>If Yes or Unknown, please describe</i>
	<input checked="" type="checkbox"/> No	No evidence, but cannot confirm
	<input type="checkbox"/> Unknown	
20)	To the best of your knowledge has your facility previously or does your facility currently, discharge wastewater on or adjacent to the property other than storm water into a sanitary sewer system?	
	<input type="checkbox"/> Yes	<i>If Yes or Unknown, please describe</i>
	<input checked="" type="checkbox"/> No	No evidence, but cannot confirm
	<input type="checkbox"/> Unknown	
21)	Have any of the following ever been dumped above grade, buried and/or burned on the property? (please check all that apply and describe if possible)	
	<input type="checkbox"/> Hazardous substances	
	<input type="checkbox"/> Petroleum products	
	<input type="checkbox"/> Unidentified waste materials	
	<input checked="" type="checkbox"/> Tires	As reported by maintenance staff- Removed and sent to landfill
	<input type="checkbox"/> Automotive or industrial batteries	
	<input checked="" type="checkbox"/> Other waste materials (please describe)	Litter-As reported by maintenance staff- Removed and sent to landfill

Property Owner Interview QuestionnaireRincon Project **18-06895**

Site Name and Full Address: Escalante Meadows, Guadalupe, Santa Barbara County, California

22)	Are there currently or to the best of your knowledge have there been previously, a transformer, capacitor or any hydraulic equipment on the property?	
	<input type="checkbox"/> Yes	<i>If Yes or Unknown, please describe</i>
	<input checked="" type="checkbox"/> No	No evidence, but cannot confirm
	<input type="checkbox"/> Unknown	
23)	Are there currently or to the best of your knowledge have there been previously any records indicating the presence of PCBs?	
	<input type="checkbox"/> Yes	<i>If Yes or Unknown, please describe</i>
	<input checked="" type="checkbox"/> No	No evidence, but cannot confirm
	<input type="checkbox"/> Unknown	
24)	Are there currently or to the best of your knowledge have there been previously any records indicating the presence of pesticides or herbicides?	
	<input checked="" type="checkbox"/> Yes	<i>If Yes or Unknown, please describe</i>
	<input type="checkbox"/> No	Our policy is to use licensed contractors who use pesticides and herbicides in a residential context. There are no records from the past regarding these substances.
	<input type="checkbox"/> Unknown	
25)	Do you have any knowledge of environmental liens that may have been recorded against the property or governmental notification relating to past or recurrent violations of environmental laws with respect to the property or any facility located on the property?	
	<input type="checkbox"/> Yes	<i>If Yes or Unknown, please describe</i>
	<input checked="" type="checkbox"/> No	Nothing is indicated on the Preliminary Title Search, as well
	<input type="checkbox"/> Unknown	
26)	Do you have any knowledge of activity and use limitations (AULs) such as engineering controls, deed restrictions, land use restrictions, or institutional controls that may have been recorded against the property?	
	<input type="checkbox"/> Yes	<i>If Yes or Unknown, please describe</i>
	<input checked="" type="checkbox"/> No	Nothing is indicated on the Preliminary Title Search, as well
	<input type="checkbox"/> Unknown	
27)	Have you been informed of the past or current existence of hazardous substances, petroleum products, or environmental violations with respect to the property or any facility located on the property?	
	<input type="checkbox"/> Yes	<i>If Yes or Unknown, please describe</i>
	<input checked="" type="checkbox"/> No	
	<input type="checkbox"/> Unknown	

Property Owner Interview QuestionnaireRincon Project **18-06895****Site Name and Full Address:** Escalante Meadows, Guadalupe, Santa Barbara County, California

28)	Do you have any knowledge of any environmental site assessments of the property or facility?	
	<input type="checkbox"/> Yes	<i>If Yes or Unknown, please describe</i>
	<input checked="" type="checkbox"/> No	
	<input type="checkbox"/> Unknown	

29)	Do you know of any past, threatened, or pending lawsuits or administrative proceedings concerning a release of any hazardous substances or petroleum products involving the property by any owner or occupant of the property?	
	<input type="checkbox"/> Yes	<i>If Yes or Unknown, please describe</i>
	<input checked="" type="checkbox"/> No	
	<input type="checkbox"/> Unknown	

30)	Are there any site-specific geotechnical or geologic reports available for the subject property?	
	<input type="checkbox"/> Yes	<i>If Yes or Unknown, please describe</i>
	<input checked="" type="checkbox"/> No	
	<input type="checkbox"/> Unknown	

31)	Is there a Title Report available for the subject property?	
	<input checked="" type="checkbox"/> Yes	<i>If Yes or Unknown, please describe</i> Prepared by First American
	<input type="checkbox"/> No	
	<input type="checkbox"/> Unknown	

This questionnaire was completed by (please print)	
Name	Larry Deese
Title	Senior Project manager
Firm	The Housing Authority of the County of Santa Barbara
Street Address	815 w. Ocean Ave
City, State, Zip Code	Lompoc, CA 93436
Phone Number	805-736-3423
Fax Number	805-735-8622
What is the Preparer's relationship to the property (i.e., owner, occupant, property manager, employee, agent, consultant, etc.)?	employee

Property Owner Interview Questionnaire

Rincon Project 18-06895
Site Name and Full Address: Escalante Meadows, Guadalupe, Santa Barbara County, California

Copies of the completed questionnaire should be faxed, emailed (preferably) or mailed to:

Rincon Consultants, Inc.
180 N. Ashwood Avenue
Ventura, CA 93003
Attention: Environmental Site Assessment Division
Fax: (805) 644-4455
Email: mcarter@rinconconsultants.com

Preparer represents that to the best of the preparer's knowledge the above statements and facts are true and correct and to the best of the preparer's knowledge no material facts have been suppressed or misstated.

Signature Larry Deese  Digitally signed by Larry Deese
Date: 2019.04.05 13:13:25 -07'00' Date 4/5/19

Appendix B

Regulatory Records Documentation

Guadalupe Ranch Acres Property

Escalante Street/11th Street

Guadalupe, CA 93434

Inquiry Number: 05512166.2r

December 14, 2018

The EDR Radius Map™ Report with GeoCheck®



6 Armstrong Road, 4th floor
Shelton, CT 06484
Toll Free: 800.352.0050
www.edrnet.com

TABLE OF CONTENTS

<u>SECTION</u>	<u>PAGE</u>
Executive Summary	ES1
Overview Map	2
Detail Map	3
Map Findings Summary	4
Map Findings	8
Orphan Summary	163
Government Records Searched/Data Currency Tracking	GR-1
 <u>GEOCHECK ADDENDUM</u>	
Physical Setting Source Addendum	A-1
Physical Setting Source Summary	A-2
Physical Setting SSURGO Soil Map	A-5
Physical Setting Source Map	A-11
Physical Setting Source Map Findings	A-13
Physical Setting Source Records Searched	PSGR-1

Thank you for your business.
Please contact EDR at 1-800-352-0050
with any questions or comments.

Disclaimer - Copyright and Trademark Notice

This Report contains certain information obtained from a variety of public and other sources reasonably available to Environmental Data Resources, Inc. It cannot be concluded from this Report that coverage information for the target and surrounding properties does not exist from other sources. **NO WARRANTY EXPRESSED OR IMPLIED, IS MADE WHATSOEVER IN CONNECTION WITH THIS REPORT. ENVIRONMENTAL DATA RESOURCES, INC. SPECIFICALLY DISCLAIMS THE MAKING OF ANY SUCH WARRANTIES, INCLUDING WITHOUT LIMITATION, MERCHANTABILITY OR FITNESS FOR A PARTICULAR USE OR PURPOSE. ALL RISK IS ASSUMED BY THE USER. IN NO EVENT SHALL ENVIRONMENTAL DATA RESOURCES, INC. BE LIABLE TO ANYONE, WHETHER ARISING OUT OF ERRORS OR OMISSIONS, NEGLIGENCE, ACCIDENT OR ANY OTHER CAUSE, FOR ANY LOSS OF DAMAGE, INCLUDING, WITHOUT LIMITATION, SPECIAL, INCIDENTAL, CONSEQUENTIAL, OR EXEMPLARY DAMAGES. ANY LIABILITY ON THE PART OF ENVIRONMENTAL DATA RESOURCES, INC. IS STRICTLY LIMITED TO A REFUND OF THE AMOUNT PAID FOR THIS REPORT.** Purchaser accepts this Report "AS IS". Any analyses, estimates, ratings, environmental risk levels or risk codes provided in this Report are provided for illustrative purposes only, and are not intended to provide, nor should they be interpreted as providing any facts regarding, or prediction or forecast of, any environmental risk for any property. Only a Phase I Environmental Site Assessment performed by an environmental professional can provide information regarding the environmental risk for any property. Additionally, the information provided in this Report is not to be construed as legal advice.

Copyright 2018 by Environmental Data Resources, Inc. All rights reserved. Reproduction in any media or format, in whole or in part, of any report or map of Environmental Data Resources, Inc., or its affiliates, is prohibited without prior written permission.

EDR and its logos (including Sanborn and Sanborn Map) are trademarks of Environmental Data Resources, Inc. or its affiliates. All other trademarks used herein are the property of their respective owners.

EXECUTIVE SUMMARY

A search of available environmental records was conducted by Environmental Data Resources, Inc (EDR). The report was designed to assist parties seeking to meet the search requirements of EPA's Standards and Practices for All Appropriate Inquiries (40 CFR Part 312), the ASTM Standard Practice for Environmental Site Assessments (E 1527-13), the ASTM Standard Practice for Environmental Site Assessments for Forestland or Rural Property (E 2247-16), the ASTM Standard Practice for Limited Environmental Due Diligence: Transaction Screen Process (E 1528-14) or custom requirements developed for the evaluation of environmental risk associated with a parcel of real estate.

TARGET PROPERTY INFORMATION

ADDRESS

ESCALANTE STREET/11TH STREET
GUADALUPE, CA 93434

COORDINATES

Latitude (North):	34.9690930 - 34° 58' 8.73"
Longitude (West):	120.5657890 - 120° 33' 56.84"
Universal Transverse Mercator:	Zone 10
UTM X (Meters):	722237.6
UTM Y (Meters):	3872124.8
Elevation:	88 ft. above sea level

USGS TOPOGRAPHIC MAP ASSOCIATED WITH TARGET PROPERTY

Target Property Map:	5603130 GUADALUPE, CA
Version Date:	2012

AERIAL PHOTOGRAPHY IN THIS REPORT

Portions of Photo from:	20140926
Source:	USDA

MAPPED SITES SUMMARY

Target Property Address:
 ESCALANTE STREET/11TH STREET
 GUADALUPE, CA 93434

Click on Map ID to see full detail.

MAP ID	SITE NAME	ADDRESS	DATABASE ACRONYMS	RELATIVE ELEVATION	DIST (ft. & mi.) DIRECTION
A1	HSG AUTHRTY CTY SNTA	1050 ESCALANTE ST SI	HAZNET	Higher	1 ft.
A2	HSG AUTHORITY CTY SA	1050 ESCALANTE ST	HAZNET	Higher	1 ft.
A3	HOUSING AUTHORITY/CO	1050 ESCALANTE ST	HAZNET	Higher	1 ft.
A4	HOUSING AUTHORITY/CO	1050 ESCALANTE ST	HAZNET	Higher	1 ft.
5	MARY BUREN SCHOOL	1050 PERALTA ST	LUST, HIST CORTESE, CERS	Higher	369, 0.070, WNW
6	GUADALUPE - PERALTA	PERALTA ST., N OF 11	SWF/LF	Lower	495, 0.094, NNW
7	WETLANDS PROJECT	4500 9TH STREET	US BROWNFIELDS	Lower	873, 0.165, West
B8	BEACHSIDE PRODUCE, L	1211 PERALTA ST	CERS HAZ WASTE, CERS	Lower	888, 0.168, North
B9	GUADALUPE COOLING CO	1211 PERALTA ST #3	CUPA Listings	Lower	888, 0.168, North
B10	BUD OF CALIFORNIA	1211 PERALTA ST	LUST, HIST CORTESE, CERS	Lower	888, 0.168, North
B11	BUD ANTLE INC	1211 PERALTA ST	HIST UST, CUPA Listings, HAZNET, NPDES	Lower	888, 0.168, North
B12	GEORGIA PACIFIC - CL	1211 PERALTA ST	LUST, CUPA Listings	Lower	888, 0.168, North
C13	VERIZON WIRELESS - G	4542 10TH ST	CUPA Listings, EMI	Lower	1127, 0.213, WNW
C14	GUADALUPE CITY WATER	4550 10TH ST	CUPA Listings	Lower	1162, 0.220, WNW
D15	CHEVRON STATION	1080 GUDALUPE	HIST CORTESE	Lower	1834, 0.347, NW
D16	CHEVRON #9-4727	1080 GUADALUPE ST	LUST, HIST UST, CUPA Listings	Lower	1834, 0.347, NW
D17	GUADALUPE 76	1080 GUADALUPE ST	LUST, SWEEPS UST, CUPA Listings, HIST CORTESE,...	Lower	1834, 0.347, NW
E18	BRIAN'S AUTO BODY	750 GUADALUPE STREET	RCRA-SQG, LUST, SWEEPS UST, FINDS, ECHO, CUPA...	Lower	1917, 0.363, WSW
E19	PASQUINI PROPERTY	790 GUADALUPE ST	LUST, CUPA Listings, CERS	Lower	1924, 0.364, West
F20	AL'S UNION	995 GUADALUPE ST	LUST, SWEEPS UST, HIST UST, CUPA Listings, HIST...	Lower	1948, 0.369, WNW
F21	ASLANDIS PROPERTY	975 GUADALUPE ST	LUST, HAZNET, HIST CORTESE	Lower	1964, 0.372, WNW
F22	ASLANIDIS PROPERTY	975 GUADALUPE ST	LUST, HAZNET, CERS	Lower	1964, 0.372, WNW
E23	PASQUINI PROPERTY	GUADALUPE ST & OLIVE	HIST CORTESE	Lower	1994, 0.378, West
E24	E-Z SERVE	751 GUADALUPE ST	LUST, SWEEPS UST, CUPA Listings, HIST CORTESE,...	Lower	2078, 0.394, WSW
G25	DEWAR PROPERTY (GUAD	575 GUADALUPE ST	LUST, CERS	Lower	2291, 0.434, WSW
G26	J.B. DEWAR	575 GUADALUPE ST	LUST, HAULERS, HIST CORTESE, CERS	Lower	2291, 0.434, WSW
G27	GUADALUPE WAREHOUSE	520 GUADALUPE ST	LUST, HIST CORTESE, CERS	Lower	2305, 0.437, WSW
28	GUADELUPE	NORTH OF TOWN	WMUDS/SWAT	Lower	2308, 0.437, NNE
G29	MASATANI PROPERTY	515/525 GUADALUPE ST	LUST, HIST CORTESE, CERS	Lower	2376, 0.450, WSW
30	COASTAL VALLEY PACSK	SD4557 MAIN ST	HIST CORTESE	Higher	2590, 0.491, SSW
H31	J.R. SIMPLOT CO. - G	312 GUADALUPE ST	ENVIROSTOR, CERS	Lower	3046, 0.577, SW
H32	SIMPLOT GROWER SOLUT	312 GUADALUPE ST	CUPA Listings, HWP	Lower	3046, 0.577, SW
33	PROPOSED 17.5 ACRE M	4302 HIGHWAY 166	ENVIROSTOR, SCH	Higher	3905, 0.740, SSW
34	GUADALUPE OIL FIELD	HWY 1 AND THORNBERRY	ENVIROSTOR, VCP	Higher	4692, 0.889, NNW

EXECUTIVE SUMMARY

TARGET PROPERTY SEARCH RESULTS

The target property was not listed in any of the databases searched by EDR.

DATABASES WITH NO MAPPED SITES

No mapped sites were found in EDR's search of available ("reasonably ascertainable ") government records either on the target property or within the search radius around the target property for the following databases:

STANDARD ENVIRONMENTAL RECORDS

Federal NPL site list

NPL..... National Priority List
Proposed NPL..... Proposed National Priority List Sites
NPL LIENS..... Federal Superfund Liens

Federal Delisted NPL site list

Delisted NPL..... National Priority List Deletions

Federal CERCLIS list

FEDERAL FACILITY..... Federal Facility Site Information listing
SEMS..... Superfund Enterprise Management System

Federal CERCLIS NFRAP site list

SEMS-ARCHIVE..... Superfund Enterprise Management System Archive

Federal RCRA CORRACTS facilities list

CORRACTS..... Corrective Action Report

Federal RCRA non-CORRACTS TSD facilities list

RCRA-TSDF..... RCRA - Treatment, Storage and Disposal

Federal RCRA generators list

RCRA-LQG..... RCRA - Large Quantity Generators
RCRA-SQG..... RCRA - Small Quantity Generators
RCRA-CESQG..... RCRA - Conditionally Exempt Small Quantity Generator

Federal institutional controls / engineering controls registries

LUCIS..... Land Use Control Information System
US ENG CONTROLS..... Engineering Controls Sites List

EXECUTIVE SUMMARY

US INST CONTROL..... Sites with Institutional Controls

Federal ERNS list

ERNS..... Emergency Response Notification System

State- and tribal - equivalent NPL

RESPONSE..... State Response Sites

State and tribal leaking storage tank lists

INDIAN LUST..... Leaking Underground Storage Tanks on Indian Land

CPS-SLIC..... Statewide SLIC Cases

State and tribal registered storage tank lists

FEMA UST..... Underground Storage Tank Listing

UST..... Active UST Facilities

AST..... Aboveground Petroleum Storage Tank Facilities

INDIAN UST..... Underground Storage Tanks on Indian Land

State and tribal voluntary cleanup sites

INDIAN VCP..... Voluntary Cleanup Priority Listing

VCP..... Voluntary Cleanup Program Properties

State and tribal Brownfields sites

BROWNFIELDS..... Considered Brownfields Sites Listing

ADDITIONAL ENVIRONMENTAL RECORDS

Local Lists of Landfill / Solid Waste Disposal Sites

SWRCY..... Recycler Database

HAULERS..... Registered Waste Tire Haulers Listing

INDIAN ODI..... Report on the Status of Open Dumps on Indian Lands

ODI..... Open Dump Inventory

DEBRIS REGION 9..... Torres Martinez Reservation Illegal Dump Site Locations

IHS OPEN DUMPS..... Open Dumps on Indian Land

Local Lists of Hazardous waste / Contaminated Sites

US HIST CDL..... Delisted National Clandestine Laboratory Register

HIST Cal-Sites..... Historical Calsites Database

SCH..... School Property Evaluation Program

CDL..... Clandestine Drug Labs

Toxic Pits..... Toxic Pits Cleanup Act Sites

US CDL..... National Clandestine Laboratory Register

Local Lists of Registered Storage Tanks

SWEEPS UST..... SWEEPS UST Listing

EXECUTIVE SUMMARY

CERS TANKS..... California Environmental Reporting System (CERS) Tanks
CA FID UST..... Facility Inventory Database

Local Land Records

LIENS..... Environmental Liens Listing
LIENS 2..... CERCLA Lien Information
DEED..... Deed Restriction Listing

Records of Emergency Release Reports

HMIRS..... Hazardous Materials Information Reporting System
CHMIRS..... California Hazardous Material Incident Report System
LDS..... Land Disposal Sites Listing
MCS..... Military Cleanup Sites Listing
SPILLS 90..... SPILLS 90 data from FirstSearch

Other Ascertainable Records

RCRA NonGen / NLR..... RCRA - Non Generators / No Longer Regulated
FUDS..... Formerly Used Defense Sites
DOD..... Department of Defense Sites
SCRD DRYCLEANERS..... State Coalition for Remediation of Drycleaners Listing
US FIN ASSUR..... Financial Assurance Information
EPA WATCH LIST..... EPA WATCH LIST
2020 COR ACTION..... 2020 Corrective Action Program List
TSCA..... Toxic Substances Control Act
TRIS..... Toxic Chemical Release Inventory System
SSTS..... Section 7 Tracking Systems
ROD..... Records Of Decision
RMP..... Risk Management Plans
RAATS..... RCRA Administrative Action Tracking System
PRP..... Potentially Responsible Parties
PADS..... PCB Activity Database System
ICIS..... Integrated Compliance Information System
FTTS..... FIFRA/ TSCA Tracking System - FIFRA (Federal Insecticide, Fungicide, & Rodenticide Act)/TSCA (Toxic Substances Control Act)
MLTS..... Material Licensing Tracking System
COAL ASH DOE..... Steam-Electric Plant Operation Data
COAL ASH EPA..... Coal Combustion Residues Surface Impoundments List
PCB TRANSFORMER..... PCB Transformer Registration Database
RADINFO..... Radiation Information Database
HIST FTTS..... FIFRA/TSCA Tracking System Administrative Case Listing
DOT OPS..... Incident and Accident Data
CONSENT..... Superfund (CERCLA) Consent Decrees
INDIAN RESERV..... Indian Reservations
FUSRAP..... Formerly Utilized Sites Remedial Action Program
UMTRA..... Uranium Mill Tailings Sites
LEAD SMELTERS..... Lead Smelter Sites
US AIRS..... Aerometric Information Retrieval System Facility Subsystem
US MINES..... Mines Master Index File
ABANDONED MINES..... Abandoned Mines
FINDS..... Facility Index System/Facility Registry System
DOCKET HWC..... Hazardous Waste Compliance Docket Listing
UXO..... Unexploded Ordnance Sites

EXECUTIVE SUMMARY

ECHO.....	Enforcement & Compliance History Information
FUELS PROGRAM.....	EPA Fuels Program Registered Listing
CA BOND EXP. PLAN.....	Bond Expenditure Plan
Cortese.....	"Cortese" Hazardous Waste & Substances Sites List
DRYCLEANERS.....	Cleaner Facilities
EMI.....	Emissions Inventory Data
ENF.....	Enforcement Action Listing
Financial Assurance.....	Financial Assurance Information Listing
ICE.....	ICE
HWT.....	Registered Hazardous Waste Transporter Database
MINES.....	Mines Site Location Listing
MWMP.....	Medical Waste Management Program Listing
NPDES.....	NPDES Permits Listing
PEST LIC.....	Pesticide Regulation Licenses Listing
PROC.....	Certified Processors Database
Notify 65.....	Proposition 65 Records
UIC.....	UIC Listing
WASTEWATER PITS.....	Oil Wastewater Pits Listing
WDS.....	Waste Discharge System
CERS.....	CERS
WIP.....	Well Investigation Program Case List
NON-CASE INFO.....	NON-CASE INFO (GEOTRACKER)
MILITARY PRIV SITES.....	MILITARY PRIV SITES (GEOTRACKER)
WDR.....	Waste Discharge Requirements Listing
PROD WATER PONDS.....	PROD WATER PONDS (GEOTRACKER)
CIWQS.....	California Integrated Water Quality System
SAMPLING POINT.....	SAMPLING POINT (GEOTRACKER)
OTHER OIL GAS.....	OTHER OIL & GAS (GEOTRACKER)
PROJECT.....	PROJECT (GEOTRACKER)
WELL STIM PROJ.....	Well Stimulation Project (GEOTRACKER)
UIC GEO.....	UIC GEO (GEOTRACKER)

EDR HIGH RISK HISTORICAL RECORDS

EDR Exclusive Records

EDR MGP.....	EDR Proprietary Manufactured Gas Plants
EDR Hist Auto.....	EDR Exclusive Historical Auto Stations
EDR Hist Cleaner.....	EDR Exclusive Historical Cleaners

EDR RECOVERED GOVERNMENT ARCHIVES

Exclusive Recovered Govt. Archives

RGA LF.....	Recovered Government Archive Solid Waste Facilities List
RGA LUST.....	Recovered Government Archive Leaking Underground Storage Tank

SURROUNDING SITES: SEARCH RESULTS

Surrounding sites were identified in the following databases.

Elevations have been determined from the USGS Digital Elevation Model and should be evaluated on a relative (not an absolute) basis. Relative elevation information between sites of close proximity should be field verified. Sites with an elevation equal to or higher than the target property have been differentiated below from sites with an elevation lower than the target property.

Page numbers and map identification numbers refer to the EDR Radius Map report where detailed data on individual sites can be reviewed.

Sites listed in ***bold italics*** are in multiple databases.

Unmappable (orphan) sites are not considered in the foregoing analysis.

EXECUTIVE SUMMARY

STANDARD ENVIRONMENTAL RECORDS

State- and tribal - equivalent CERCLIS

ENVIROSTOR: The Department of Toxic Substances Control's (DTSC's) Site Mitigation and Brownfields Reuse Program's (SMBRP's) EnviroStor database identifies sites that have known contamination or sites for which there may be reasons to investigate further. The database includes the following site types: Federal Superfund sites (National Priorities List (NPL)); State Response, including Military Facilities and State Superfund; Voluntary Cleanup; and School sites. EnviroStor provides similar information to the information that was available in CalSites, and provides additional site information, including, but not limited to, identification of formerly-contaminated properties that have been released for reuse, properties where environmental deed restrictions have been recorded to prevent inappropriate land uses, and risk characterization information that is used to assess potential impacts to public health and the environment at contaminated sites.

A review of the ENVIROSTOR list, as provided by EDR, and dated 10/29/2018 has revealed that there are 3 ENVIROSTOR sites within approximately 1 mile of the target property.

<u>Equal/Higher Elevation</u>	<u>Address</u>	<u>Direction / Distance</u>	<u>Map ID</u>	<u>Page</u>
PROPOSED 17.5 ACRE M Facility Id: 60000389 Status: No Further Action	4302 HIGHWAY 166	SSW 1/2 - 1 (0.740 mi.)	33	157
GUADALUPE OIL FIELD Facility Id: 40130002 Status: Refer: RWQCB	HWY 1 AND THORNBERRY	NNW 1/2 - 1 (0.889 mi.)	34	160
<u>Lower Elevation</u>	<u>Address</u>	<u>Direction / Distance</u>	<u>Map ID</u>	<u>Page</u>
J.R. SIMPLOT CO. - G Facility Id: 80001349 Status: No Action Required	312 GUADALUPE ST	SW 1/2 - 1 (0.577 mi.)	H31	154

State and tribal landfill and/or solid waste disposal site lists

SWF/LF: The Solid Waste Facilities/Landfill Sites records typically contain an inventory of solid waste disposal facilities or landfills in a particular state. The data come from the Integrated Waste Management Board's Solid Waste Information System (SWIS) database.

A review of the SWF/LF list, as provided by EDR, has revealed that there is 1 SWF/LF site within approximately 0.5 miles of the target property.

<u>Lower Elevation</u>	<u>Address</u>	<u>Direction / Distance</u>	<u>Map ID</u>	<u>Page</u>
GUADALUPE - PERALTA Database: SWF/LF (SWIS), Date of Government Version: 11/12/2018 Facility ID: 42-CR-0047	PERALTA ST., N OF 11	NNW 0 - 1/8 (0.094 mi.)	6	20

EXECUTIVE SUMMARY

State and tribal leaking storage tank lists

LUST: Leaking Underground Storage Tank (LUST) Sites included in GeoTracker. GeoTracker is the Water Boards data management system for sites that impact, or have the potential to impact, water quality in California, with emphasis on groundwater.

A review of the LUST list, as provided by EDR, has revealed that there are 15 LUST sites within approximately 0.5 miles of the target property.

<u>Equal/Higher Elevation</u>	<u>Address</u>	<u>Direction / Distance</u>	<u>Map ID</u>	<u>Page</u>
MARY BUREN SCHOOL Database: LUST, Date of Government Version: 09/10/2018 Database: LUST REG 3, Date of Government Version: 05/19/2003 Status: Completed - Case Closed Status: Remedial action (cleanup) Underway Global Id: T0608300458 Global ID: T0608300458	1050 PERALTA ST	WNW 0 - 1/8 (0.070 mi.)	5	11
<u>Lower Elevation</u>	<u>Address</u>	<u>Direction / Distance</u>	<u>Map ID</u>	<u>Page</u>
BUD OF CALIFORNIA Database: LUST REG 3, Date of Government Version: 05/19/2003 Status: Remedial action (cleanup) Underway Global ID: T0608300052	1211 PERALTA ST	N 1/8 - 1/4 (0.168 mi.)	B10	29
GEORGIA PACIFIC - CL Database: LUST, Date of Government Version: 09/10/2018 Status: Open - Eligible for Closure Global Id: T0608300052	1211 PERALTA ST	N 1/8 - 1/4 (0.168 mi.)	B12	38
CHEVRON #9-4727 Database: LUST, Date of Government Version: 09/10/2018 Status: Completed - Case Closed Global Id: T0608300010	1080 GUADALUPE ST	NW 1/4 - 1/2 (0.347 mi.)	D16	57
GUADALUPE 76 Database: LUST REG 3, Date of Government Version: 05/19/2003 Status: Case Closed Global ID: T0608300010	1080 GUADALUPE ST	NW 1/4 - 1/2 (0.347 mi.)	D17	61
BRIAN'S AUTO BODY Database: LUST, Date of Government Version: 09/10/2018 Database: LUST REG 3, Date of Government Version: 05/19/2003 Status: Open - Remediation Status: Remedial action (cleanup) Underway Global Id: T0608300119 Global ID: T0608300119	750 GUADALUPE STREET	WSW 1/4 - 1/2 (0.363 mi.)	E18	64
PASQUINI PROPERTY Database: LUST, Date of Government Version: 09/10/2018 Database: LUST REG 3, Date of Government Version: 05/19/2003 Status: Completed - Case Closed Status: Post remedial action monitoring Global Id: T0608300690 Global ID: T0608300690	790 GUADALUPE ST	W 1/4 - 1/2 (0.364 mi.)	E19	81
AL'S UNION Database: LUST, Date of Government Version: 09/10/2018 Database: LUST REG 3, Date of Government Version: 05/19/2003	995 GUADALUPE ST	WNW 1/4 - 1/2 (0.369 mi.)	F20	89

EXECUTIVE SUMMARY

Status: Open - Remediation
 Status: Remedial action (cleanup) Underway
 Global Id: T0608300730
 Global ID: T0608300730

ASLANDIS PROPERTY	975 GUADALUPE ST	WNW 1/4 - 1/2 (0.372 mi.) F21	101
Database: LUST REG 3, Date of Government Version: 05/19/2003			
Status: Pollution Characterization			
Global ID: T0608300046			
ASLANDIS PROPERTY	975 GUADALUPE ST	WNW 1/4 - 1/2 (0.372 mi.) F22	103
Database: LUST, Date of Government Version: 09/10/2018			
Status: Completed - Case Closed			
Global Id: T0608300046			
E-Z SERVE	751 GUADALUPE ST	WSW 1/4 - 1/2 (0.394 mi.) E24	114
Database: LUST, Date of Government Version: 09/10/2018			
Database: LUST REG 3, Date of Government Version: 05/19/2003			
Status: Open - Remediation			
Status: Remedial action (cleanup) Underway			
Global Id: T0608300149			
Global ID: T0608300149			
DEWAR PROPERTY (GUAD	575 GUADALUPE ST	WSW 1/4 - 1/2 (0.434 mi.) G25	127
Database: LUST REG 3, Date of Government Version: 05/19/2003			
Status: Case Closed			
Global ID: T0608300701			
J.B. DEWAR	575 GUADALUPE ST	WSW 1/4 - 1/2 (0.434 mi.) G26	129
Database: LUST, Date of Government Version: 09/10/2018			
Database: LUST REG 3, Date of Government Version: 05/19/2003			
Status: Completed - Case Closed			
Status: Remedial action (cleanup) Underway			
Global Id: T0608300701			
Global Id: T0608300571			
Global ID: T0608300571			
GUADALUPE WAREHOUSE	520 GUADALUPE ST	WSW 1/4 - 1/2 (0.437 mi.) G27	146
Database: LUST, Date of Government Version: 09/10/2018			
Database: LUST REG 3, Date of Government Version: 05/19/2003			
Status: Completed - Case Closed			
Status: Case Closed			
Global Id: T0608300002			
Global ID: T0608300002			
MASATANI PROPERTY	515/525 GUADALUPE ST	WSW 1/4 - 1/2 (0.450 mi.) G29	150
Database: LUST, Date of Government Version: 09/10/2018			
Database: LUST REG 3, Date of Government Version: 05/19/2003			
Status: Completed - Case Closed			
Status: Case Closed			
Global Id: T0608300703			
Global ID: T0608300703			

EXECUTIVE SUMMARY

ADDITIONAL ENVIRONMENTAL RECORDS

Local Brownfield lists

US BROWNFIELDS: The EPA's listing of Brownfields properties from the Cleanups in My Community program, which provides information on Brownfields properties for which information is reported back to EPA, as well as areas served by Brownfields grant programs.

A review of the US BROWNFIELDS list, as provided by EDR, and dated 09/18/2018 has revealed that there is 1 US BROWNFIELDS site within approximately 0.5 miles of the target property.

<u>Lower Elevation</u>	<u>Address</u>	<u>Direction / Distance</u>	<u>Map ID</u>	<u>Page</u>
WETLANDS PROJECT ACRES property ID: 11260	4500 9TH STREET	W 1/8 - 1/4 (0.165 mi.)	7	21

Local Lists of Landfill / Solid Waste Disposal Sites

WMUDS/SWAT: The Waste Management Unit Database System is used for program tracking and inventory of waste management units. The source is the State Water Resources Control Board.

A review of the WMUDS/SWAT list, as provided by EDR, and dated 04/01/2000 has revealed that there is 1 WMUDS/SWAT site within approximately 0.5 miles of the target property.

<u>Lower Elevation</u>	<u>Address</u>	<u>Direction / Distance</u>	<u>Map ID</u>	<u>Page</u>
GUADELUPE	NORTH OF TOWN	NNE 1/4 - 1/2 (0.437 mi.)	28	149

Local Lists of Hazardous waste / Contaminated Sites

CERS HAZ WASTE: List of sites in the California Environmental Protection Agency (CalEPA) Regulated Site Portal which fall under the Hazardous Chemical Management, Hazardous Waste Onsite Treatment, Household Hazardous Waste Collection, Hazardous Waste Generator, and RCRA LQ HW Generator programs.

A review of the CERS HAZ WASTE list, as provided by EDR, and dated 10/22/2018 has revealed that there is 1 CERS HAZ WASTE site within approximately 0.25 miles of the target property.

<u>Lower Elevation</u>	<u>Address</u>	<u>Direction / Distance</u>	<u>Map ID</u>	<u>Page</u>
BEACHSIDE PRODUCE, L	1211 PERALTA ST	N 1/8 - 1/4 (0.168 mi.)	B8	23

Local Lists of Registered Storage Tanks

HIST UST: Historical UST Registered Database.

A review of the HIST UST list, as provided by EDR, and dated 10/15/1990 has revealed that there is 1 HIST UST site within approximately 0.25 miles of the target property.

<u>Lower Elevation</u>	<u>Address</u>	<u>Direction / Distance</u>	<u>Map ID</u>	<u>Page</u>
BUD ANTLE INC	1211 PERALTA ST	N 1/8 - 1/4 (0.168 mi.)	B11	30

EXECUTIVE SUMMARY

Facility Id: 00000018606

Other Ascertainable Records

CUPA Listings: A listing of sites included in the county's Certified Unified Program Agency database. California's Secretary for Environmental Protection established the unified hazardous materials and hazardous waste regulatory program as required by chapter 6.11 of the California Health and Safety Code. The Unified Program consolidates the administration, permits, inspections, and enforcement activities.

A review of the CUPA Listings list, as provided by EDR, has revealed that there are 5 CUPA Listings sites within approximately 0.25 miles of the target property.

Lower Elevation	Address	Direction / Distance	Map ID	Page
GUADALUPE COOLING CO Database: CUPA SANTA BARBARA, Date of Government Version: 09/08/2011 Current Status: 2 Facility Id: FA0013014	1211 PERALTA ST #3	N 1/8 - 1/4 (0.168 mi.)	B9	28
BUD ANTLE INC Database: CUPA SANTA BARBARA, Date of Government Version: 09/08/2011 Current Status: 2 Facility Id: FA0003974	1211 PERALTA ST	N 1/8 - 1/4 (0.168 mi.)	B11	30
GEORGIA PACIFIC - CL Database: CUPA SANTA BARBARA, Date of Government Version: 09/08/2011 Current Status: 2 Current Status: 3 Facility Id: FA0014131 Facility Id: FA0012627 Facility Id: FA0014260	1211 PERALTA ST	N 1/8 - 1/4 (0.168 mi.)	B12	38
VERIZON WIRELESS - G Database: CUPA SANTA BARBARA, Date of Government Version: 09/08/2011 Current Status: 1 Facility Id: FA0013670	4542 10TH ST	WNW 1/8 - 1/4 (0.213 mi.)	C13	53
GUADALUPE CITY WATER Database: CUPA SANTA BARBARA, Date of Government Version: 09/08/2011 Current Status: 2 Facility Id: FA0013449 Facility Id: FA0014041	4550 10TH ST	WNW 1/8 - 1/4 (0.220 mi.)	C14	56

HAZNET: The data is extracted from the copies of hazardous waste manifests received each year by the DTSC. The annual volume of manifests is typically 700,000-1,000,000 annually, representing approximately 350,000-500,000 shipments. Data from non-California manifests & continuation sheets are not included at the present time. Data are from the manifests submitted without correction, and therefore many contain some invalid values for data elements such as generator ID, TSD ID, waste category, & disposal method. The source is the Department of Toxic Substance Control is the agency. This database begins with calendar year 1993.

A review of the HAZNET list, as provided by EDR, and dated 12/31/2017 has revealed that there are 4 HAZNET sites within approximately 0.001 miles of the target property.

Equal/Higher Elevation	Address	Direction / Distance	Map ID	Page
HSG AUTHRTY CTY SNTA	1050 ESCALANTE ST SI	0 - 1/8 (0.000 mi.)	A1	8

EXECUTIVE SUMMARY

GEPAID: CAP400480364				
HSG AUTHORITY CTY SA GEPAID: CAP982457046	1050 ESCALANTE ST	0 - 1/8 (0.000 mi.)	A2	8
HOUSING AUTHORITY/CO GEPAID: CAC000743320	1050 ESCALANTE ST	0 - 1/8 (0.000 mi.)	A3	9
HOUSING AUTHORITY/CO GEPAID: CAC002570369	1050 ESCALANTE ST	0 - 1/8 (0.000 mi.)	A4	10

HIST CORTESE: The sites for the list are designated by the State Water Resource Control Board [LUST], the Integrated Waste Board [SWF/LS], and the Department of Toxic Substances Control [CALSITES]. This listing is no longer updated by the state agency.

A review of the HIST CORTESE list, as provided by EDR, and dated 04/01/2001 has revealed that there are 13 HIST CORTESE sites within approximately 0.5 miles of the target property.

<u>Equal/Higher Elevation</u>	<u>Address</u>	<u>Direction / Distance</u>	<u>Map ID</u>	<u>Page</u>
MARY BUREN SCHOOL Reg Id: 295	1050 PERALTA ST	WNW 0 - 1/8 (0.070 mi.)	5	11
COASTAL VALLEY PACSK Reg Id: 2281	SD4557 MAIN ST	SSW 1/4 - 1/2 (0.491 mi.)	30	154
<u>Lower Elevation</u>	<u>Address</u>	<u>Direction / Distance</u>	<u>Map ID</u>	<u>Page</u>
BUD OF CALIFORNIA Reg Id: 179	1211 PERALTA ST	N 1/8 - 1/4 (0.168 mi.)	B10	29
CHEVRON STATION Reg Id: 313	1080 GUADALUPE	NW 1/4 - 1/2 (0.347 mi.)	D15	57
GUADALUPE 76 Reg Id: 1042	1080 GUADALUPE ST	NW 1/4 - 1/2 (0.347 mi.)	D17	61
BRIAN'S AUTO BODY Reg Id: 2139	750 GUADALUPE STREET	WSW 1/4 - 1/2 (0.363 mi.)	E18	64
AL'S UNION Reg Id: 807	995 GUADALUPE ST	WNW 1/4 - 1/2 (0.369 mi.)	F20	89
ASLANDIS PROPERTY Reg Id: 167	975 GUADALUPE ST	WNW 1/4 - 1/2 (0.372 mi.)	F21	101
PASQUINI PROPERTY Reg Id: 549	GUADALUPE ST & OLIVE	W 1/4 - 1/2 (0.378 mi.)	E23	114
E-Z SERVE Reg Id: 2173	751 GUADALUPE ST	WSW 1/4 - 1/2 (0.394 mi.)	E24	114
J.B. DEWAR Reg Id: 3142 Reg Id: 573	575 GUADALUPE ST	WSW 1/4 - 1/2 (0.434 mi.)	G26	129
GUADALUPE WAREHOUSE Reg Id: 1002	520 GUADALUPE ST	WSW 1/4 - 1/2 (0.437 mi.)	G27	146
MASATANI PROPERTY Reg Id: 578	515/525 GUADALUPE ST	WSW 1/4 - 1/2 (0.450 mi.)	G29	150

EXECUTIVE SUMMARY

HWP: Detailed information on permitted hazardous waste facilities and corrective action ("cleanups") tracked in EnviroStor.

A review of the HWP list, as provided by EDR, and dated 08/20/2018 has revealed that there is 1 HWP site within approximately 1 mile of the target property.

<u>Lower Elevation</u>	<u>Address</u>	<u>Direction / Distance</u>	<u>Map ID</u>	<u>Page</u>
<i>SIMPLOT GROWER SOLUT</i> EPA Id: CAD020163325 Cleanup Status: PROTECTIVE FILER	<i>312 GUADALUPE ST</i>	<i>SW 1/2 - 1 (0.577 mi.)</i>	<i>H32</i>	<i>155</i>

EXECUTIVE SUMMARY

Due to poor or inadequate address information, the following sites were not mapped. Count: 1 records.

Site Name

FRAZIER DUMP

Database(s)

ENVIROSTOR

OVERVIEW MAP - 05512166.2R

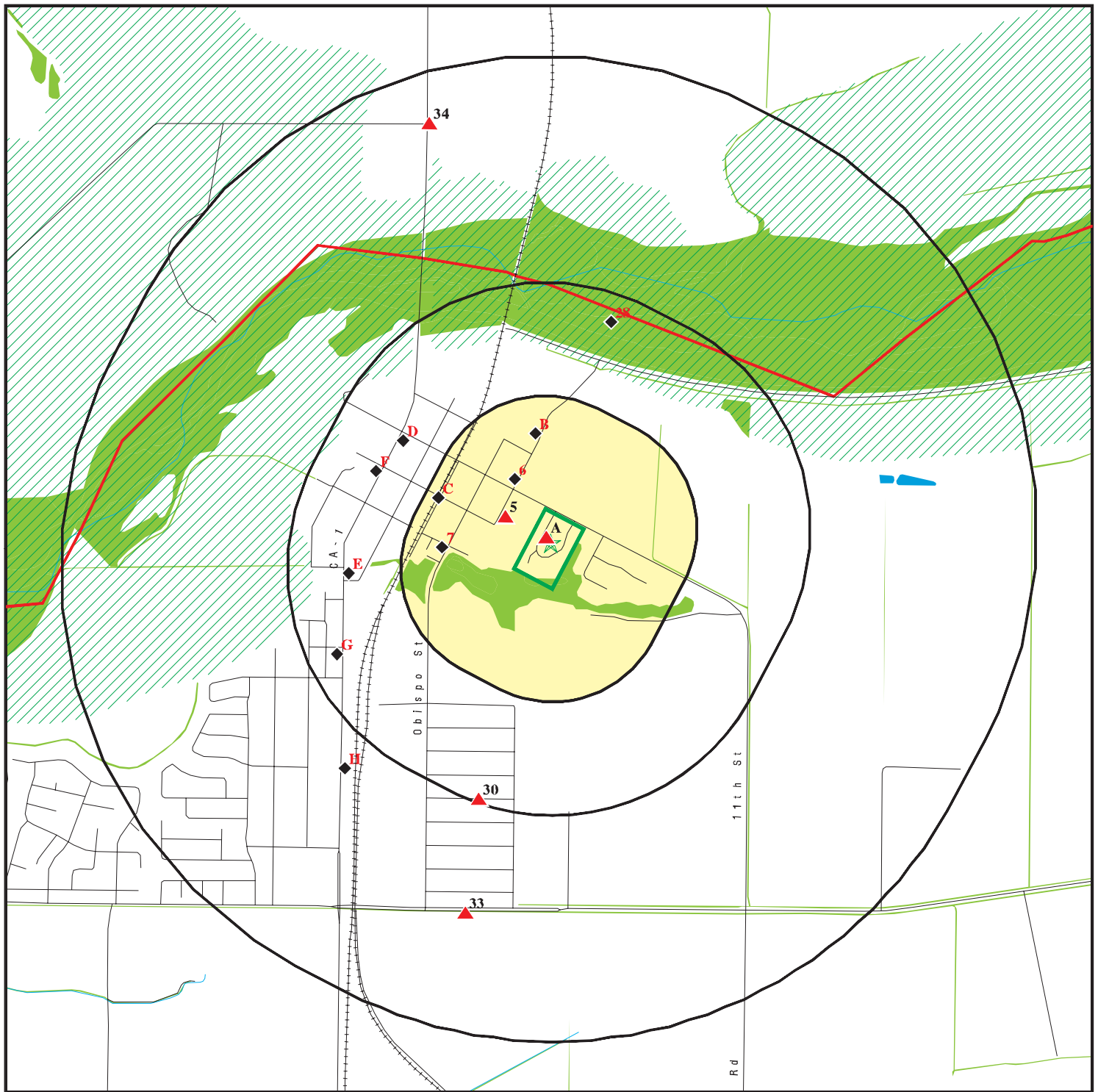

Target Property

Sites at elevations higher than or equal to the target property

Sites at elevations lower than the target property

Manufactured Gas Plants

National Priority List Sites

Dept. Defense Sites

Indian Reservations BIA

County Boundary

100-year flood zone

500-year flood zone

National Wetland Inventory

State Wetlands

Areas of Concern







This report includes Interactive Map Layers to display and/or hide map information. The legend includes only those icons for the default map view.

SITE NAME: Guadalupe Ranch Acres Property
ADDRESS: Escalante Street/11th Street
Guadalupe CA 93434
LAT/LONG: 34.969093 / 120.565789

CLIENT: Rincon
CONTACT: Michelle Carter
INQUIRY #: 05512166.2r
DATE: December 14, 2018 12:59 pm

DETAIL MAP - 05512166.2R



-  Target Property
-  Sites at elevations higher than or equal to the target property
-  Sites at elevations lower than the target property
-  Manufactured Gas Plants
-  Sensitive Receptors
-  National Priority List Sites
-  Dept. Defense Sites

-  Indian Reservations BIA
-  100-year flood zone
-  500-year flood zone
-  National Wetland Inventory
-  State Wetlands
-  Areas of Concern

0 1/16 1/8 1/4 Miles



This report includes Interactive Map Layers to display and/or hide map information. The legend includes only those icons for the default map view.

SITE NAME: Guadalupe Ranch Acres Property
 ADDRESS: Escalante Street/11th Street
 Guadalupe CA 93434
 LAT/LONG: 34.969093 / 120.565789

CLIENT: Rincon
 CONTACT: Michelle Carter
 INQUIRY #: 05512166.2r
 DATE: December 14, 2018 1:04 pm

MAP FINDINGS SUMMARY

Database	Search Distance (Miles)	Target Property	< 1/8	1/8 - 1/4	1/4 - 1/2	1/2 - 1	> 1	Total Plotted
STANDARD ENVIRONMENTAL RECORDS								
<i>Federal NPL site list</i>								
NPL	1.000		0	0	0	0	NR	0
Proposed NPL	1.000		0	0	0	0	NR	0
NPL LIENS	0.001		0	NR	NR	NR	NR	0
<i>Federal Delisted NPL site list</i>								
Delisted NPL	1.000		0	0	0	0	NR	0
<i>Federal CERCLIS list</i>								
FEDERAL FACILITY	0.500		0	0	0	NR	NR	0
SEMS	0.500		0	0	0	NR	NR	0
<i>Federal CERCLIS NFRAP site list</i>								
SEMS-ARCHIVE	0.500		0	0	0	NR	NR	0
<i>Federal RCRA CORRACTS facilities list</i>								
CORRACTS	1.000		0	0	0	0	NR	0
<i>Federal RCRA non-CORRACTS TSD facilities list</i>								
RCRA-TSDF	0.500		0	0	0	NR	NR	0
<i>Federal RCRA generators list</i>								
RCRA-LQG	0.250		0	0	NR	NR	NR	0
RCRA-SQG	0.250		0	0	NR	NR	NR	0
RCRA-CESQG	0.250		0	0	NR	NR	NR	0
<i>Federal institutional controls / engineering controls registries</i>								
LUCIS	0.500		0	0	0	NR	NR	0
US ENG CONTROLS	0.500		0	0	0	NR	NR	0
US INST CONTROL	0.500		0	0	0	NR	NR	0
<i>Federal ERNS list</i>								
ERNS	0.001		0	NR	NR	NR	NR	0
<i>State- and tribal - equivalent NPL</i>								
RESPONSE	1.000		0	0	0	0	NR	0
<i>State- and tribal - equivalent CERCLIS</i>								
ENVIROSTOR	1.000		0	0	0	3	NR	3
<i>State and tribal landfill and/or solid waste disposal site lists</i>								
SWF/LF	0.500		1	0	0	NR	NR	1
<i>State and tribal leaking storage tank lists</i>								
LUST	0.500		1	2	12	NR	NR	15

MAP FINDINGS SUMMARY

Database	Search Distance (Miles)	Target Property	< 1/8	1/8 - 1/4	1/4 - 1/2	1/2 - 1	> 1	Total Plotted
INDIAN LUST	0.500		0	0	0	NR	NR	0
CPS-SLIC	0.500		0	0	0	NR	NR	0
State and tribal registered storage tank lists								
FEMA UST	0.250		0	0	NR	NR	NR	0
UST	0.250		0	0	NR	NR	NR	0
AST	0.250		0	0	NR	NR	NR	0
INDIAN UST	0.250		0	0	NR	NR	NR	0
State and tribal voluntary cleanup sites								
INDIAN VCP	0.500		0	0	0	NR	NR	0
VCP	0.500		0	0	0	NR	NR	0
State and tribal Brownfields sites								
BROWNFIELDS	0.500		0	0	0	NR	NR	0
ADDITIONAL ENVIRONMENTAL RECORDS								
Local Brownfield lists								
US BROWNFIELDS	0.500		0	1	0	NR	NR	1
Local Lists of Landfill / Solid Waste Disposal Sites								
WMUDS/SWAT	0.500		0	0	1	NR	NR	1
SWRCY	0.500		0	0	0	NR	NR	0
HAULERS	0.001		0	NR	NR	NR	NR	0
INDIAN ODI	0.500		0	0	0	NR	NR	0
ODI	0.500		0	0	0	NR	NR	0
DEBRIS REGION 9	0.500		0	0	0	NR	NR	0
IHS OPEN DUMPS	0.500		0	0	0	NR	NR	0
Local Lists of Hazardous waste / Contaminated Sites								
US HIST CDL	0.001		0	NR	NR	NR	NR	0
HIST Cal-Sites	1.000		0	0	0	0	NR	0
SCH	0.250		0	0	NR	NR	NR	0
CDL	0.001		0	NR	NR	NR	NR	0
CERS HAZ WASTE	0.250		0	1	NR	NR	NR	1
Toxic Pits	1.000		0	0	0	0	NR	0
US CDL	0.001		0	NR	NR	NR	NR	0
Local Lists of Registered Storage Tanks								
SWEEPS UST	0.250		0	0	NR	NR	NR	0
HIST UST	0.250		0	1	NR	NR	NR	1
CERS TANKS	0.250		0	0	NR	NR	NR	0
CA FID UST	0.250		0	0	NR	NR	NR	0
Local Land Records								
LIENS	0.001		0	NR	NR	NR	NR	0
LIENS 2	0.001		0	NR	NR	NR	NR	0

MAP FINDINGS SUMMARY

Database	Search Distance (Miles)	Target Property	< 1/8	1/8 - 1/4	1/4 - 1/2	1/2 - 1	> 1	Total Plotted
DEED	0.500		0	0	0	NR	NR	0
Records of Emergency Release Reports								
HMIRS	0.001		0	NR	NR	NR	NR	0
CHMIRS	0.001		0	NR	NR	NR	NR	0
LDS	0.001		0	NR	NR	NR	NR	0
MCS	0.001		0	NR	NR	NR	NR	0
SPILLS 90	0.001		0	NR	NR	NR	NR	0
Other Ascertainable Records								
RCRA NonGen / NLR	0.250		0	0	NR	NR	NR	0
FUDS	1.000		0	0	0	0	NR	0
DOD	1.000		0	0	0	0	NR	0
SCRD DRYCLEANERS	0.500		0	0	0	NR	NR	0
US FIN ASSUR	0.001		0	NR	NR	NR	NR	0
EPA WATCH LIST	0.001		0	NR	NR	NR	NR	0
2020 COR ACTION	0.250		0	0	NR	NR	NR	0
TSCA	0.001		0	NR	NR	NR	NR	0
TRIS	0.001		0	NR	NR	NR	NR	0
SSTS	0.001		0	NR	NR	NR	NR	0
ROD	1.000		0	0	0	0	NR	0
RMP	0.001		0	NR	NR	NR	NR	0
RAATS	0.001		0	NR	NR	NR	NR	0
PRP	0.001		0	NR	NR	NR	NR	0
PADS	0.001		0	NR	NR	NR	NR	0
ICIS	0.001		0	NR	NR	NR	NR	0
FTTS	0.001		0	NR	NR	NR	NR	0
MLTS	0.001		0	NR	NR	NR	NR	0
COAL ASH DOE	0.001		0	NR	NR	NR	NR	0
COAL ASH EPA	0.500		0	0	0	NR	NR	0
PCB TRANSFORMER	0.001		0	NR	NR	NR	NR	0
RADINFO	0.001		0	NR	NR	NR	NR	0
HIST FTTS	0.001		0	NR	NR	NR	NR	0
DOT OPS	0.001		0	NR	NR	NR	NR	0
CONSENT	1.000		0	0	0	0	NR	0
INDIAN RESERV	0.001		0	NR	NR	NR	NR	0
FUSRAP	1.000		0	0	0	0	NR	0
UMTRA	0.500		0	0	0	NR	NR	0
LEAD SMELTERS	0.001		0	NR	NR	NR	NR	0
US AIRS	0.001		0	NR	NR	NR	NR	0
US MINES	0.250		0	0	NR	NR	NR	0
ABANDONED MINES	0.001		0	NR	NR	NR	NR	0
FINDS	0.001		0	NR	NR	NR	NR	0
DOCKET HWC	0.001		0	NR	NR	NR	NR	0
UXO	1.000		0	0	0	0	NR	0
ECHO	0.001		0	NR	NR	NR	NR	0
FUELS PROGRAM	0.250		0	0	NR	NR	NR	0
CA BOND EXP. PLAN	1.000		0	0	0	0	NR	0
Cortese	0.500		0	0	0	NR	NR	0
CUPA Listings	0.250		0	5	NR	NR	NR	5
DRYCLEANERS	0.250		0	0	NR	NR	NR	0

MAP FINDINGS SUMMARY

Database	Search Distance (Miles)	Target Property	< 1/8	1/8 - 1/4	1/4 - 1/2	1/2 - 1	> 1	Total Plotted
EMI	0.001		0	NR	NR	NR	NR	0
ENF	0.001		0	NR	NR	NR	NR	0
Financial Assurance	0.001		0	NR	NR	NR	NR	0
HAZNET	0.001		4	NR	NR	NR	NR	4
ICE	0.001		0	NR	NR	NR	NR	0
HIST CORTESE	0.500		1	1	11	NR	NR	13
HWP	1.000		0	0	0	1	NR	1
HWT	0.250		0	0	NR	NR	NR	0
MINES	0.001		0	NR	NR	NR	NR	0
MWMP	0.250		0	0	NR	NR	NR	0
NPDES	0.001		0	NR	NR	NR	NR	0
PEST LIC	0.001		0	NR	NR	NR	NR	0
PROC	0.500		0	0	0	NR	NR	0
Notify 65	1.000		0	0	0	0	NR	0
UIC	0.001		0	NR	NR	NR	NR	0
WASTEWATER PITS	0.500		0	0	0	NR	NR	0
WDS	0.001		0	NR	NR	NR	NR	0
CERS	0.001		0	NR	NR	NR	NR	0
WIP	0.250		0	0	NR	NR	NR	0
NON-CASE INFO	0.001		0	NR	NR	NR	NR	0
MILITARY PRIV SITES	0.001		0	NR	NR	NR	NR	0
WDR	0.001		0	NR	NR	NR	NR	0
PROD WATER PONDS	0.001		0	NR	NR	NR	NR	0
CIWQS	0.001		0	NR	NR	NR	NR	0
SAMPLING POINT	0.001		0	NR	NR	NR	NR	0
OTHER OIL GAS	0.001		0	NR	NR	NR	NR	0
PROJECT	0.001		0	NR	NR	NR	NR	0
WELL STIM PROJ	0.001		0	NR	NR	NR	NR	0
UIC GEO	0.001		0	NR	NR	NR	NR	0

EDR HIGH RISK HISTORICAL RECORDS

EDR Exclusive Records

EDR MGP	1.000		0	0	0	0	NR	0
EDR Hist Auto	0.125		0	NR	NR	NR	NR	0
EDR Hist Cleaner	0.125		0	NR	NR	NR	NR	0

EDR RECOVERED GOVERNMENT ARCHIVES

Exclusive Recovered Govt. Archives

RGA LF	0.001		0	NR	NR	NR	NR	0
RGA LUST	0.001		0	NR	NR	NR	NR	0

- Totals --		0	7	11	24	4	0	46
-------------	--	---	---	----	----	---	---	----

NOTES:

TP = Target Property

NR = Not Requested at this Search Distance

Sites may be listed in more than one database

Map ID
Direction
Distance
Elevation

MAP FINDINGS

Site

Database(s)

EDR ID Number
EPA ID Number

A1 **HSG AUTHRTY CTY SNTA BARBARA*E**
1050 ESCALANTE ST SITE 002
GUADALUPE, CA 93434
< 1/8
1 ft.

HAZNET **S113172183**
N/A

Site 1 of 4 in cluster A

Relative:
Higher

HAZNET:

Actual:
89 ft.

envid: S113172183
Year: 1994
GEPAID: CAP400480364
Contact: Not reported
Telephone: 0000000000
Mailing Name: Not reported
Mailing Address: Not reported
Mailing City,St,Zip: 000000000
Gen County: Not reported
TSD EPA ID: CAT080033681
TSD County: Not reported
Waste Category: Latex waste
Disposal Method: Disposal, Other
Tons: .2085
Cat Decode: Not reported
Method Decode: Not reported
Facility County: 0

envid: S113172183
Year: 1994
GEPAID: CAP400480364
Contact: Not reported
Telephone: 0000000000
Mailing Name: Not reported
Mailing Address: Not reported
Mailing City,St,Zip: 000000000
Gen County: Not reported
TSD EPA ID: CAT080033681
TSD County: Not reported
Waste Category: Other inorganic solid waste
Disposal Method: Disposal, Other
Tons: .2107
Cat Decode: Not reported
Method Decode: Not reported
Facility County: 0

A2 **HSG AUTHORITY CTY SANTA BARB***
1050 ESCALANTE ST
GUADALUPE, CA 93434
< 1/8
1 ft.

HAZNET **S113173074**
N/A

Site 2 of 4 in cluster A

Relative:
Higher

HAZNET:

Actual:
89 ft.

envid: S113173074
Year: 1993
GEPAID: CAP982457046
Contact: Not reported
Telephone: 0000000000
Mailing Name: Not reported
Mailing Address: Not reported
Mailing City,St,Zip: 000000000
Gen County: Not reported
TSD EPA ID: CAT000646117

Map ID
Direction
Distance
Elevation

MAP FINDINGS

Site

Database(s)

EDR ID Number
EPA ID Number

HSG AUTHORITY CTY SANTA BARB* (Continued)

S113173074

TSD County: Not reported
Waste Category: Other inorganic solid waste
Disposal Method: Disposal, Land Fill
Tons: 8.42800000000
Cat Decode: Not reported
Method Decode: Not reported
Facility County: 0

envid: S113173074
Year: 1993
GEPAID: CAP982457046
Contact: Not reported
Telephone: 0000000000
Mailing Name: Not reported
Mailing Address: Not reported
Mailing City,St,Zip: 000000000
Gen County: Not reported
TSD EPA ID: CAT000646117
TSD County: Not reported
Waste Category: Other organic solids
Disposal Method: Disposal, Land Fill
Tons: 8.42800000000
Cat Decode: Not reported
Method Decode: Not reported
Facility County: 0

A3 HOUSING AUTHORITY/COUNTY OF SANTA BARBAR
1050 ESCALANTE ST
< 1/8 GUADALUPE, CA 93434

HAZNET S112842140
N/A

1 ft.

Site 3 of 4 in cluster A

Relative:
Higher
Actual:
89 ft.

HAZNET:
envid: S112842140
Year: 1997
GEPAID: CAC000743320
Contact: COUNTY OF SANTA BARBARA
Telephone: 0000000000
Mailing Name: Not reported
Mailing Address: PO BOX 397
Mailing City,St,Zip: LOMPOC, CA 934380397
Gen County: Not reported
TSD EPA ID: CAT000646117
TSD County: Not reported
Waste Category: Liquids with pH <= 2
Disposal Method: Transfer Station
Tons: .0834
Cat Decode: Not reported
Method Decode: Not reported
Facility County: Santa Barbara

envid: S112842140
Year: 1997
GEPAID: CAC000743320
Contact: COUNTY OF SANTA BARBARA
Telephone: 0000000000
Mailing Name: Not reported
Mailing Address: PO BOX 397

Map ID
Direction
Distance
Elevation

MAP FINDINGS

Site

Database(s)

EDR ID Number
EPA ID Number

HOUSING AUTHORITY/COUNTY OF SANTA BARBAR (Continued)

S112842140

Mailing City,St,Zip: LOMPOC, CA 934380397
Gen County: Not reported
TSD EPA ID: CAT000646117
TSD County: Not reported
Waste Category: Latex waste
Disposal Method: Transfer Station
Tons: .0020
Cat Decode: Not reported
Method Decode: Not reported
Facility County: Santa Barbara

envid: S112842140
Year: 1997
GEPAID: CAC000743320
Contact: COUNTY OF SANTA BARBARA
Telephone: 0000000000
Mailing Name: Not reported
Mailing Address: PO BOX 397
Mailing City,St,Zip: LOMPOC, CA 934380397
Gen County: Not reported
TSD EPA ID: CAT000646117
TSD County: Not reported
Waste Category: Off-specification, aged or surplus organics
Disposal Method: Transfer Station
Tons: .0083
Cat Decode: Not reported
Method Decode: Not reported
Facility County: Santa Barbara

A4

**HOUSING AUTHORITY/COUNTY OF SANTA BARBAR
1050 ESCALANTE ST
GUADALUPE, CA 93434**

**HAZNET S112932960
N/A**

**< 1/8
1 ft.**

Site 4 of 4 in cluster A

**Relative:
Higher**

**Actual:
89 ft.**

HAZNET:
envid: S112932960
Year: 2004
GEPAID: CAC002570369
Contact: SHEREE ALMOND
Telephone: 8057363423
Mailing Name: Not reported
Mailing Address: 815 W OCEAN AVE
Mailing City,St,Zip: LOMPOC, CA 93436
Gen County: Not reported
TSD EPA ID: NVD980895338
TSD County: Not reported
Waste Category: Other organic solids
Disposal Method: Disposal, Land Fill
Tons: 0.2
Cat Decode: Not reported
Method Decode: Not reported
Facility County: Santa Barbara

Map ID
Direction
Distance
Elevation

MAP FINDINGS

Site

Database(s)

EDR ID Number
EPA ID Number

5
WNW
< 1/8
0.070 mi.
369 ft.

MARY BUREN SCHOOL
1050 PERALTA ST
GUADALUPE, CA 93434

LUST **S102433074**
HIST CORTESE **N/A**
CERS

Relative:
Higher

Actual:
88 ft.

LUST:

Lead Agency: SANTA BARBARA COUNTY LOP
Case Type: LUST Cleanup Site
Geo Track: http://geotracker.waterboards.ca.gov/profile_report.asp?global_id=T0608300458
Global Id: T0608300458
Latitude: 34.968831904
Longitude: -120.568776283
Status: Completed - Case Closed
Status Date: 05/13/2015
Case Worker: CSB
RB Case Number: 295
Local Agency: SANTA BARBARA COUNTY LOP
File Location: All Files are on GeoTracker or in the Local Agency Database
Local Case Number: 50579
Potential Media Affect: Aquifer used for drinking water supply, Soil, Surface water
Potential Contaminants of Concern: Benzene, Gasoline
Site History: The case was opened following an unauthorized release from an underground storage tank system at the subject site. Please refer to the site-specific documentation submitted to the SWRCB's GeoTracker database for additional information. COMPLETE LOP FILE HAS BEEN UPLOADED TO GEOTRACKER WEBSITE - HARD COPIES NO LONGER EXIST IN LOP FILES

LUST:

Global Id: T0608300458
Contact Type: Local Agency Caseworker
Contact Name: Closed Santa Barbara Co LOP Sites
Organization Name: SANTA BARBARA COUNTY LOP
Address: 2125 S. Centerpointe Parkway, Suite #333
City: Santa Maria
Email: Not reported
Phone Number: 8053468460

Global Id: T0608300458
Contact Type: Regional Board Caseworker
Contact Name: RB3 STAFF
Organization Name: CENTRAL COAST RWQCB (REGION 3)
Address: 895 AEROVISTA PL, SUITE 101
City: SAN LUIS OBISPO
Email: centralcoast@waterboards.ca.gov
Phone Number: 8055493147

LUST:

Global Id: T0608300458
Action Type: RESPONSE
Date: 08/23/1991
Action: Soil and Water Investigation Report

Global Id: T0608300458
Action Type: RESPONSE
Date: 01/31/1991
Action: Well Installation Workplan

Map ID
Direction
Distance
Elevation

MAP FINDINGS

Site

Database(s)

EDR ID Number
EPA ID Number

MARY BUREN SCHOOL (Continued)

S102433074

Global Id:	T0608300458
Action Type:	RESPONSE
Date:	08/02/2012
Action:	Clean Up Fund - 5-Year Review Summary
Global Id:	T0608300458
Action Type:	RESPONSE
Date:	08/29/1989
Action:	Corrective Action Plan / Remedial Action Plan
Global Id:	T0608300458
Action Type:	ENFORCEMENT
Date:	04/06/2009
Action:	Technical Correspondence / Assistance / Other
Global Id:	T0608300458
Action Type:	Other
Date:	06/07/1988
Action:	Leak Discovery
Global Id:	T0608300458
Action Type:	ENFORCEMENT
Date:	03/04/2015
Action:	Staff Letter
Global Id:	T0608300458
Action Type:	ENFORCEMENT
Date:	08/02/2012
Action:	Technical Correspondence / Assistance / Other
Global Id:	T0608300458
Action Type:	ENFORCEMENT
Date:	11/01/2013
Action:	File review
Global Id:	T0608300458
Action Type:	ENFORCEMENT
Date:	09/15/2009
Action:	Technical Correspondence / Assistance / Other
Global Id:	T0608300458
Action Type:	RESPONSE
Date:	01/02/1990
Action:	Remedial Progress Report
Global Id:	T0608300458
Action Type:	RESPONSE
Date:	11/07/1989
Action:	Remedial Progress Report
Global Id:	T0608300458
Action Type:	RESPONSE
Date:	03/20/1990
Action:	Corrective Action Plan / Remedial Action Plan
Global Id:	T0608300458
Action Type:	RESPONSE

Map ID
Direction
Distance
Elevation

MAP FINDINGS

Site

Database(s)

EDR ID Number
EPA ID Number

MARY BUREN SCHOOL (Continued)

S102433074

Date:	04/16/1993
Action:	Monitoring Report - Quarterly
Global Id:	T0608300458
Action Type:	RESPONSE
Date:	09/11/1992
Action:	Site Assessment Report
Global Id:	T0608300458
Action Type:	ENFORCEMENT
Date:	09/13/2010
Action:	Technical Correspondence / Assistance / Other
Global Id:	T0608300458
Action Type:	ENFORCEMENT
Date:	03/05/2009
Action:	Rescission of Enforcement Action
Global Id:	T0608300458
Action Type:	ENFORCEMENT
Date:	11/19/2002
Action:	Staff Letter
Global Id:	T0608300458
Action Type:	REMEDIATION
Date:	06/06/2006
Action:	In Situ Biological Treatment
Global Id:	T0608300458
Action Type:	ENFORCEMENT
Date:	03/25/2014
Action:	Meeting
Global Id:	T0608300458
Action Type:	ENFORCEMENT
Date:	11/05/2013
Action:	Meeting
Global Id:	T0608300458
Action Type:	ENFORCEMENT
Date:	07/14/2014
Action:	Meeting
Global Id:	T0608300458
Action Type:	ENFORCEMENT
Date:	04/28/2010
Action:	File Review - Closure
Global Id:	T0608300458
Action Type:	ENFORCEMENT
Date:	07/01/2013
Action:	Technical Correspondence / Assistance / Other
Global Id:	T0608300458
Action Type:	ENFORCEMENT
Date:	08/06/2002
Action:	Warning Letter

Map ID
Direction
Distance
Elevation

MAP FINDINGS

Site

Database(s)

EDR ID Number
EPA ID Number

MARY BUREN SCHOOL (Continued)

S102433074

Global Id: T0608300458
Action Type: ENFORCEMENT
Date: 04/03/2015
Action: Technical Correspondence / Assistance / Other

Global Id: T0608300458
Action Type: ENFORCEMENT
Date: 05/13/2015
Action: Closure/No Further Action Letter

Global Id: T0608300458
Action Type: RESPONSE
Date: 01/21/1999
Action: Monitoring Report - Quarterly

Global Id: T0608300458
Action Type: Other
Date: 06/07/1988
Action: Leak Reported

Global Id: T0608300458
Action Type: ENFORCEMENT
Date: 02/02/2009
Action: Verbal Enforcement

Global Id: T0608300458
Action Type: ENFORCEMENT
Date: 08/08/2014
Action: Notification - Fee Title Owners Notice

Global Id: T0608300458
Action Type: RESPONSE
Date: 06/20/1988
Action: Other Report / Document

Global Id: T0608300458
Action Type: RESPONSE
Date: 10/25/1988
Action: Preliminary Site Assessment Report

Global Id: T0608300458
Action Type: RESPONSE
Date: 06/19/1992
Action: Site Assessment Report

Global Id: T0608300458
Action Type: RESPONSE
Date: 12/18/1992
Action: Well Installation Workplan

Global Id: T0608300458
Action Type: RESPONSE
Date: 12/20/1993
Action: Corrective Action Plan / Remedial Action Plan

Global Id: T0608300458
Action Type: RESPONSE

Map ID
Direction
Distance
Elevation

MAP FINDINGS

Site

Database(s)

EDR ID Number
EPA ID Number

MARY BUREN SCHOOL (Continued)

S102433074

Date: 07/11/1988
Action: Soil and Water Investigation Workplan

Global Id: T0608300458
Action Type: RESPONSE
Date: 10/22/1991
Action: Soil and Water Investigation Workplan

Global Id: T0608300458
Action Type: RESPONSE
Date: 12/15/2004
Action: Other Report / Document

Global Id: T0608300458
Action Type: RESPONSE
Date: 10/20/1993
Action: Monitoring Report - Quarterly

Global Id: T0608300458
Action Type: ENFORCEMENT
Date: 01/02/2003
Action: Warning Letter

Global Id: T0608300458
Action Type: REMEDIATION
Date: 09/01/1988
Action: Free Product Removal

Global Id: T0608300458
Action Type: REMEDIATION
Date: 06/22/1989
Action: Ex Situ Biological Treatment

Global Id: T0608300458
Action Type: ENFORCEMENT
Date: 05/13/2015
Action: File Review - Closure

Global Id: T0608300458
Action Type: ENFORCEMENT
Date: 04/09/2015
Action: Site Visit / Inspection / Sampling

Global Id: T0608300458
Action Type: REMEDIATION
Date: 03/10/1998
Action: In Situ Biological Treatment

Global Id: T0608300458
Action Type: ENFORCEMENT
Date: 04/18/2014
Action: Staff Letter

Global Id: T0608300458
Action Type: RESPONSE
Date: 07/20/2010
Action: Monitoring Report - Quarterly

Map ID
Direction
Distance
Elevation

MAP FINDINGS

Site

Database(s)

EDR ID Number
EPA ID Number

MARY BUREN SCHOOL (Continued)

S102433074

Global Id:	T0608300458
Action Type:	Other
Date:	06/07/1998
Action:	Leak Stopped
Global Id:	T0608300458
Action Type:	RESPONSE
Date:	04/25/2003
Action:	Monitoring Report - Quarterly
Global Id:	T0608300458
Action Type:	RESPONSE
Date:	04/19/1999
Action:	Monitoring Report - Quarterly
Global Id:	T0608300458
Action Type:	RESPONSE
Date:	04/23/1998
Action:	Monitoring Report - Other
Global Id:	T0608300458
Action Type:	RESPONSE
Date:	07/21/1993
Action:	Monitoring Report - Quarterly
Global Id:	T0608300458
Action Type:	RESPONSE
Date:	11/07/2003
Action:	Monitoring Report - Quarterly
Global Id:	T0608300458
Action Type:	RESPONSE
Date:	07/17/1998
Action:	Monitoring Report - Quarterly
Global Id:	T0608300458
Action Type:	RESPONSE
Date:	04/22/2004
Action:	Monitoring Report - Quarterly
Global Id:	T0608300458
Action Type:	RESPONSE
Date:	12/04/1996
Action:	Monitoring Report - Other
Global Id:	T0608300458
Action Type:	RESPONSE
Date:	11/07/2003
Action:	Other Workplan
Global Id:	T0608300458
Action Type:	RESPONSE
Date:	04/13/2000
Action:	Monitoring Report - Quarterly
Global Id:	T0608300458
Action Type:	ENFORCEMENT

Map ID
Direction
Distance
Elevation

MAP FINDINGS

Site

Database(s)

EDR ID Number
EPA ID Number

MARY BUREN SCHOOL (Continued)

S102433074

Date: 10/14/2014
Action: Technical Correspondence / Assistance / Other

Global Id: T0608300458
Action Type: ENFORCEMENT
Date: 01/07/2011
Action: Technical Correspondence / Assistance / Other

Global Id: T0608300458
Action Type: RESPONSE
Date: 07/13/2009
Action: Correspondence

Global Id: T0608300458
Action Type: ENFORCEMENT
Date: 07/07/2008
Action: Verbal Enforcement

Global Id: T0608300458
Action Type: RESPONSE
Date: 03/02/1998
Action: Corrective Action Plan / Remedial Action Plan

Global Id: T0608300458
Action Type: ENFORCEMENT
Date: 04/28/2010
Action: Technical Correspondence / Assistance / Other

Global Id: T0608300458
Action Type: ENFORCEMENT
Date: 07/13/2009
Action: Clean Up Fund - Case Closure Review Summary Report (RSR)

Global Id: T0608300458
Action Type: RESPONSE
Date: 02/27/2015
Action: Well Destruction Report

LUST:

Global Id: T0608300458
Status: Completed - Case Closed
Status Date: 05/13/2015

Global Id: T0608300458
Status: Open - Case Begin Date
Status Date: 06/07/1988

Global Id: T0608300458
Status: Open - Eligible for Closure
Status Date: 04/18/2014

Global Id: T0608300458
Status: Open - Remediation
Status Date: 06/22/1989

Global Id: T0608300458
Status: Open - Remediation

Map ID
Direction
Distance
Elevation

MAP FINDINGS

Site

Database(s)

EDR ID Number
EPA ID Number

MARY BUREN SCHOOL (Continued)

S102433074

Status Date: 06/01/2006

Global Id: T0608300458
Status: Open - Site Assessment
Status Date: 06/07/1988

Global Id: T0608300458
Status: Open - Site Assessment
Status Date: 06/24/1988

Global Id: T0608300458
Status: Open - Site Assessment
Status Date: 09/07/1988

Global Id: T0608300458
Status: Open - Verification Monitoring
Status Date: 12/01/1997

Global Id: T0608300458
Status: Open - Verification Monitoring
Status Date: 07/11/2013

LUST REG 3:

Region: 3
Regional Board: Central Coast Region
Facility County: Santa Barbara
Global ID: T0608300458
Status: Remedial action (cleanup) Underway
Case Number: 295
Local Case Num: 50579
Case Type: A
Substance: Diesel
Quantity: Not reported
Abatement Method: Excavate and Treat - remove contaminated soil and treat (includes spreading or land farming)

Leak Source: Tank
Leak Cause: Corrosion
How Stopped: Remove Contents
How Discovered: Tank Closure
Release Date: 06/07/1988
Discovered Date: 6/7/88
Enter Date: / /
Stop Date: Not reported
Review Date: / /
Enforce Date: 1/1/65
Close Date: Not reported
Enforcement Type: WAR
Responsible Party: HUGO LARA
RP Address: PO BOX 788
Contact: Not reported
Cross Street: Not reported
Local Agency: 42000L
Lead Agency: Local Agency
Staff Initials: SMS
Confirm Leak: 6/24/88
Workplan: 6/7/88

Map ID
Direction
Distance
Elevation

MAP FINDINGS

Site

Database(s)

EDR ID Number
EPA ID Number

MARY BUREN SCHOOL (Continued)

S102433074

Prelim Assess: 6/7/88
Pollution Char: 09/07/1988
Remedial Plan: Not reported
Remedial Action: 6/22/89
Monitoring: / /
Pilot Program: LOP
Interim Action: Not reported
Funding: f
MTBE Class: *
Max MTBE Grnd Wtr: Not reported
Max MTBE Soil: Not reported
Max MTBE Data: / /
MTBE Tested: NRQ
Lat/Long: 34.9691294 / -120.5695079
Soil Qualifier: Not reported
Grnd Wtr Qualifier: Not reported
Mtbe Concentratn: 0
Mtbe Fuel: 0
Org Name: Not reported
Basin Plan: Not reported
Beneficial: Not reported
Priority: 1B3
UST Cleanup Fund ID: Not reported
Suspended: Not reported
Operator: Not reported
Water System: GUADALUPE WATER DEPARTMENT
Well Name: WELL 01A 9TH ST.
Distance From Well: 0
Assigned Name: 10N/35W-04P03 S
Summary: Not reported

HIST CORTESE:

Region: CORTESE
Facility County Code: 42
Reg By: LTNKA
Reg Id: 295

CERS TANKS:

Site ID: 190979
CERS ID: T0608300458
CERS Description: Leaking Underground Storage Tank Cleanup Site

Affiliation:

Affiliation Type Desc: Local Agency Caseworker
Entity Name: Closed Santa Barbara Co LOP Sites - SANTA BARBARA COUNTY LOP
Entity Title: Not reported
Affiliation Address: 2125 S. Centerpointe Parkway, Suite #333
Affiliation City: Santa Maria
Affiliation State: CA
Affiliation Country: Not reported
Affiliation Zip: Not reported
Affiliation Phone: 8053468460

Affiliation Type Desc: Regional Board Caseworker
Entity Name: RB3 STAFF - CENTRAL COAST RWQCB (REGION 3)
Entity Title: Not reported
Affiliation Address: 895 AEROVISTA PL, SUITE 101

Map ID
Direction
Distance
Elevation

MAP FINDINGS

Site

Database(s)

EDR ID Number
EPA ID Number

MARY BUREN SCHOOL (Continued)

S102433074

Affiliation City: SAN LUIS OBISPO
Affiliation State: CA
Affiliation Country: Not reported
Affiliation Zip: Not reported
Affiliation Phone: 8055493147

6
NNW
< 1/8
0.094 mi.
495 ft.

GUADALUPE - PERALTA STREET DUMP
PERALTA ST., N OF 11TH ST,
GUADALUPE, CA

SWF/LF S109821609
N/A

Relative:
Lower
Actual:
86 ft.

SWF/LF (SWIS):
Facility ID: 42-CR-0047
Lat/Long: 34.9712 / -120.56718
Owner Name: Not reported
Owner Telephone: Not reported
Owner Address: Not reported
Owner Address2: Not reported
Owner City,St,Zip: Not reported
Operational Status: Not reported
Operator: Not reported
Operator Phone: Not reported
Operator Address: Not reported
Operator Address2: Not reported
Operator City,St,Zip: Not reported
Permit Date: Not reported
Permit Status: Not reported
Permitted Acreage: Not reported
Activity: Not reported
Regulation Status: Not reported
Landuse Name: Rural,Residential,Open Space - Irrigated,Agricultural
GIS Source: Map
Category: Not reported
Unit Number: Not reported
Inspection Frequency: Not reported
Accepted Waste: Not reported
Closure Date: Not reported
Closure Type: Not reported
Disposal Acreage: Not reported
SWIS Num: 42-CR-0047
Waste Discharge Requirement Num: Not reported
Program Type: Not reported
Permitted Throughput with Units: Not reported
Actual Throughput with Units: Not reported
Permitted Capacity with Units: Not reported
Remaining Capacity: Not reported
Remaining Capacity with Units: Not reported
Lat/Long: 34.9712 / -120.56718

Map ID
Direction
Distance
Elevation

MAP FINDINGS

Site

Database(s)

EDR ID Number
EPA ID Number

7
West
1/8-1/4
0.165 mi.
873 ft.

WETLANDS PROJECT
4500 9TH STREET
GUADALUPE, CA 93434

US BROWNFIELDS **1014949621**
N/A

Relative:
Lower

Actual:
83 ft.

US BROWNFIELDS:

Property Name: WETLANDS PROJECT
Recipient Name: R9 Brownfields TBA (previously Superfund TBA)
Grant Type: TBA
Property Number: Not reported
Parcel size: 24
Latitude: 34.9691479
Longitude: -120.56975590000002
HCM Label: Address Matching-House Number
Map Scale: Not reported
Point of Reference: Entrance Point of a Facility or Station
Highlights: Not reported
Datum: North American Datum of 1983
Acres Property ID: 11260
IC Data Access: Not reported
Start Date: Not reported
Redev Completion Date: Not reported
Completed Date: Not reported
Acres Cleaned Up: Not reported
Cleanup Funding: Not reported
Cleanup Funding Source: Not reported
Assessment Funding: 30466
Assessment Funding Source: US EPA - TBA Funding
Redevelopment Funding: Not reported
Redev. Funding Source: Not reported
Redev. Funding Entity Name: Not reported
Redevelopment Start Date: Not reported
Assessment Funding Entity: EPA
Cleanup Funding Entity: Not reported
Grant Type: Hazardous
Accomplishment Type: Phase II Environmental Assessment
Accomplishment Count: 1
Cooperative Agreement Number: n/a
Start Date: 06/30/2001 00:00:00
Ownership Entity: Not reported
Completion Date: 06/30/2001 00:00:00
Current Owner: Not reported
Did Owner Change: Not reported
Cleanup Required: U
Video Available: Not reported
Photo Available: Not reported
Institutional Controls Required: U
IC Category Proprietary Controls: Not reported
IC Cat. Info. Devices: Not reported
IC Cat. Gov. Controls: Not reported
IC Cat. Enforcement Permit Tools: Not reported
IC in place date: Not reported
IC in place: Not reported
State/tribal program date: Not reported
State/tribal program ID: Not reported
State/tribal NFA date: Not reported
Air contaminated: Not reported
Air cleaned: Not reported

Map ID
Direction
Distance
Elevation

MAP FINDINGS

Site

Database(s)

EDR ID Number
EPA ID Number

WETLANDS PROJECT (Continued)

1014949621

Asbestos found:	Not reported
Asbestos cleaned:	Not reported
Controlled substance found:	Not reported
Controlled substance cleaned:	Not reported
Drinking water affected:	Not reported
Drinking water cleaned:	Not reported
Groundwater affected:	Not reported
Groundwater cleaned:	Not reported
Lead contaminant found:	Not reported
Lead cleaned up:	Not reported
No media affected:	Not reported
Unknown media affected:	Not reported
Other cleaned up:	Not reported
Other metals found:	Not reported
Other metals cleaned:	Not reported
Other contaminants found:	Not reported
Other contams found description:	Not reported
PAHs found:	Not reported
PAHs cleaned up:	Not reported
PCBs found:	Not reported
PCBs cleaned up:	Not reported
Petro products found:	Not reported
Petro products cleaned:	Not reported
Sediments found:	Not reported
Sediments cleaned:	Not reported
Soil affected:	Not reported
Soil cleaned up:	Not reported
Surface water cleaned:	Not reported
VOCs found:	Not reported
VOCs cleaned:	Not reported
Cleanup other description:	Not reported
Num. of cleanup and re-dev. jobs:	Not reported
Past use greenspace acreage:	Not reported
Past use residential acreage:	Not reported
Surface Water:	Not reported
Past use commercial acreage:	Not reported
Past use industrial acreage:	Not reported
Future use greenspace acreage:	Not reported
Future use residential acreage:	Not reported
Future use commercial acreage:	Not reported
Future use industrial acreage:	Not reported
Greenspace acreage and type:	Not reported
Superfund Fed. landowner flag:	Not reported
Arsenic cleaned up:	Not reported
Cadmium cleaned up:	Not reported
Chromium cleaned up:	Not reported
Copper cleaned up:	Not reported
Iron cleaned up:	Not reported
mercury cleaned up:	Not reported
Nickel Cleaned Up:	Not reported
No clean up:	Not reported
Pesticides cleaned up:	Not reported
Selenium cleaned up:	Not reported
SVOCs cleaned up:	Not reported
Unknown clean up:	Not reported
Arsenic contaminant found:	Not reported
Cadmium contaminant found:	Not reported

Map ID
Direction
Distance
Elevation

MAP FINDINGS

Site

Database(s)

EDR ID Number
EPA ID Number

WETLANDS PROJECT (Continued)

1014949621

Chromium contaminant found:	Not reported
Copper contaminant found:	Not reported
Iron contaminant found:	Not reported
Mercury contaminant found:	Not reported
Nickel contaminant found:	Not reported
No contaminant found:	Not reported
Pesticides contaminant found:	Not reported
Selenium contaminant found:	Not reported
SVOCs contaminant found:	Not reported
Unknown contaminant found:	Not reported
Future Use: Multistory	Not reported
Media affected Bluiding Material:	Not reported
Media affected indoor air:	Not reported
Building material media cleaned up:	Not reported
Indoor air media cleaned up:	Not reported
Unknown media cleaned up:	Not reported
Past Use: Multistory	Not reported
Property Description:	Not reported
Below Poverty Number:	426
Below Poverty Percent:	17.4%
Meidan Income:	5275
Meidan Income Number:	1480
Meidan Income Percent:	60.3%
Vacant Housing Number:	49
Vacant Housing Percent:	6.5%
Unemployed Number:	83
Unemployed Percent:	3.4%

B8
North
1/8-1/4
0.168 mi.
888 ft.

BEACHSIDE PRODUCE, LLC
1211 PERALTA ST
GUADALUPE, CA 93434
Site 1 of 5 in cluster B

CERS HAZ WASTE
CERS

S121784845
N/A

Relative:
Lower
Actual:
86 ft.

CERS HAZ WASTE:	
Site ID:	435049
CERS ID:	10758286
CERS Description:	Hazardous Chemical Management
Affiliation:	
Affiliation Type Desc:	Document Preparer
Entity Name:	Cloud Consulting/Ray Cloud
Entity Title:	Not reported
Affiliation Address:	Not reported
Affiliation City:	Not reported
Affiliation State:	Not reported
Affiliation Country:	Not reported
Affiliation Zip:	Not reported
Affiliation Phone:	Not reported
Affiliation Type Desc:	Environmental Contact
Entity Name:	Homero Contreras
Entity Title:	Not reported
Affiliation Address:	P. O. Box 281
Affiliation City:	Guadalupe, CA
Affiliation State:	CA
Affiliation Country:	Not reported
Affiliation Zip:	93436-0281

Map ID
Direction
Distance
Elevation

MAP FINDINGS

Site

Database(s)

EDR ID Number
EPA ID Number

BEACHSIDE PRODUCE, LLC (Continued)

S121784845

Affiliation Phone: (805) 249-5686

Affiliation Type Desc: Parent Corporation
Entity Name: Beachside Produce, LLC
Entity Title: Not reported
Affiliation Address: Not reported
Affiliation City: Not reported
Affiliation State: Not reported
Affiliation Country: Not reported
Affiliation Zip: Not reported
Affiliation Phone: Not reported

Affiliation Type Desc: Property Owner
Entity Name: John Jackson
Entity Title: Not reported
Affiliation Address: P. O. Box 281
Affiliation City: Guadalupe
Affiliation State: CA
Affiliation Country: United States
Affiliation Zip: 93434
Affiliation Phone: (805) 249-5644

Affiliation Type Desc: Legal Owner
Entity Name: Beachside Produce, LLC - John Jackson, CEO
Entity Title: Not reported
Affiliation Address: 1211 Peralta Street
Affiliation City: Guadalupe
Affiliation State: CA
Affiliation Country: United States
Affiliation Zip: 93434
Affiliation Phone: (805) 249-5644

Affiliation Type Desc: Operator
Entity Name: Beachside Produce, LLC-John Jackson, CEO
Entity Title: Not reported
Affiliation Address: Not reported
Affiliation City: Not reported
Affiliation State: Not reported
Affiliation Country: Not reported
Affiliation Zip: Not reported
Affiliation Phone: (805) 343-0411

Affiliation Type Desc: CUPA District
Entity Name: Santa Barbara County Env Health
Entity Title: Not reported
Affiliation Address: 225 Camino del Remedio
Affiliation City: Santa Barbara
Affiliation State: CA
Affiliation Country: Not reported
Affiliation Zip: 93110
Affiliation Phone: (805) 681-4927

Affiliation Type Desc: Facility Mailing Address
Entity Name: Mailing Address
Entity Title: Not reported
Affiliation Address: P.O. Box 281
Affiliation City: Guadalupe

Map ID
Direction
Distance
Elevation

MAP FINDINGS

Site

Database(s)

EDR ID Number
EPA ID Number

BEACHSIDE PRODUCE, LLC (Continued)

S121784845

Affiliation State: CA
Affiliation Country: Not reported
Affiliation Zip: 93436-0281
Affiliation Phone: Not reported

Affiliation Type Desc: Identification Signer
Entity Name: Homero Contreras
Entity Title: Operations Controller
Affiliation Address: Not reported
Affiliation City: Not reported
Affiliation State: Not reported
Affiliation Country: Not reported
Affiliation Zip: Not reported
Affiliation Phone: Not reported

Site ID: 435049
CERS ID: 10758286
CERS Description: Hazardous Waste Generator

Affiliation:

Affiliation Type Desc: Document Preparer
Entity Name: Cloud Consulting/Ray Cloud
Entity Title: Not reported
Affiliation Address: Not reported
Affiliation City: Not reported
Affiliation State: Not reported
Affiliation Country: Not reported
Affiliation Zip: Not reported
Affiliation Phone: Not reported

Affiliation Type Desc: Environmental Contact
Entity Name: Homero Contreras
Entity Title: Not reported
Affiliation Address: P. O. Box 281
Affiliation City: Guadalupe, CA
Affiliation State: CA
Affiliation Country: Not reported
Affiliation Zip: 93436-0281
Affiliation Phone: (805) 249-5686

Affiliation Type Desc: Parent Corporation
Entity Name: Beachside Produce, LLC
Entity Title: Not reported
Affiliation Address: Not reported
Affiliation City: Not reported
Affiliation State: Not reported
Affiliation Country: Not reported
Affiliation Zip: Not reported
Affiliation Phone: Not reported

Affiliation Type Desc: Property Owner
Entity Name: John Jackson
Entity Title: Not reported
Affiliation Address: P. O. Box 281
Affiliation City: Guadalupe
Affiliation State: CA
Affiliation Country: United States

Map ID
Direction
Distance
Elevation

MAP FINDINGS

Site

Database(s)

EDR ID Number
EPA ID Number

BEACHSIDE PRODUCE, LLC (Continued)

S121784845

Affiliation Zip: 93434
Affiliation Phone: (805) 249-5644

Affiliation Type Desc: Legal Owner
Entity Name: Beachside Produce, LLC - John Jackson, CEO
Entity Title: Not reported
Affiliation Address: 1211 Peralta Street
Affiliation City: Guadalupe
Affiliation State: CA
Affiliation Country: United States
Affiliation Zip: 93434
Affiliation Phone: (805) 249-5644

Affiliation Type Desc: Operator
Entity Name: Beachside Produce, LLC-John Jackson, CEO
Entity Title: Not reported
Affiliation Address: Not reported
Affiliation City: Not reported
Affiliation State: Not reported
Affiliation Country: Not reported
Affiliation Zip: Not reported
Affiliation Phone: (805) 343-0411

Affiliation Type Desc: CUPA District
Entity Name: Santa Barbara County Env Health
Entity Title: Not reported
Affiliation Address: 225 Camino del Remedio
Affiliation City: Santa Barbara
Affiliation State: CA
Affiliation Country: Not reported
Affiliation Zip: 93110
Affiliation Phone: (805) 681-4927

Affiliation Type Desc: Facility Mailing Address
Entity Name: Mailing Address
Entity Title: Not reported
Affiliation Address: P.O. Box 281
Affiliation City: Guadalupe
Affiliation State: CA
Affiliation Country: Not reported
Affiliation Zip: 93436-0281
Affiliation Phone: Not reported

Affiliation Type Desc: Identification Signer
Entity Name: Homero Contreras
Entity Title: Operations Controller
Affiliation Address: Not reported
Affiliation City: Not reported
Affiliation State: Not reported
Affiliation Country: Not reported
Affiliation Zip: Not reported
Affiliation Phone: Not reported

CERS TANKS:

Site ID: 435049
CERS ID: 10758286

Map ID
Direction
Distance
Elevation

MAP FINDINGS

Site

Database(s)

EDR ID Number
EPA ID Number

BEACHSIDE PRODUCE, LLC (Continued)

S121784845

CERS Description: Chemical Storage Facilities

Affiliation:

Affiliation Type Desc: Document Preparer
Entity Name: Cloud Consulting/Ray Cloud
Entity Title: Not reported
Affiliation Address: Not reported
Affiliation City: Not reported
Affiliation State: Not reported
Affiliation Country: Not reported
Affiliation Zip: Not reported
Affiliation Phone: Not reported

Affiliation Type Desc: Environmental Contact
Entity Name: Homero Contreras
Entity Title: Not reported
Affiliation Address: P. O. Box 281
Affiliation City: Guadalupe, CA
Affiliation State: CA
Affiliation Country: Not reported
Affiliation Zip: 93436-0281
Affiliation Phone: (805) 249-5686

Affiliation Type Desc: Parent Corporation
Entity Name: Beachside Produce, LLC
Entity Title: Not reported
Affiliation Address: Not reported
Affiliation City: Not reported
Affiliation State: Not reported
Affiliation Country: Not reported
Affiliation Zip: Not reported
Affiliation Phone: Not reported

Affiliation Type Desc: Property Owner
Entity Name: John Jackson
Entity Title: Not reported
Affiliation Address: P. O. Box 281
Affiliation City: Guadalupe
Affiliation State: CA
Affiliation Country: United States
Affiliation Zip: 93434
Affiliation Phone: (805) 249-5644

Affiliation Type Desc: Legal Owner
Entity Name: Beachside Produce, LLC - John Jackson, CEO
Entity Title: Not reported
Affiliation Address: 1211 Peralta Street
Affiliation City: Guadalupe
Affiliation State: CA
Affiliation Country: United States
Affiliation Zip: 93434
Affiliation Phone: (805) 249-5644

Affiliation Type Desc: Operator
Entity Name: Beachside Produce, LLC-John Jackson, CEO
Entity Title: Not reported
Affiliation Address: Not reported
Affiliation City: Not reported

Map ID
Direction
Distance
Elevation

MAP FINDINGS

Site

Database(s)

EDR ID Number
EPA ID Number

BEACHSIDE PRODUCE, LLC (Continued)

S121784845

Affiliation State: Not reported
Affiliation Country: Not reported
Affiliation Zip: Not reported
Affiliation Phone: (805) 343-0411

Affiliation Type Desc: CUPA District
Entity Name: Santa Barbara County Env Health
Entity Title: Not reported
Affiliation Address: 225 Camino del Remedio
Affiliation City: Santa Barbara
Affiliation State: CA
Affiliation Country: Not reported
Affiliation Zip: 93110
Affiliation Phone: (805) 681-4927

Affiliation Type Desc: Facility Mailing Address
Entity Name: Mailing Address
Entity Title: Not reported
Affiliation Address: P.O. Box 281
Affiliation City: Guadalupe
Affiliation State: CA
Affiliation Country: Not reported
Affiliation Zip: 93436-0281
Affiliation Phone: Not reported

Affiliation Type Desc: Identification Signer
Entity Name: Homero Contreras
Entity Title: Operations Controller
Affiliation Address: Not reported
Affiliation City: Not reported
Affiliation State: Not reported
Affiliation Country: Not reported
Affiliation Zip: Not reported
Affiliation Phone: Not reported

B9
North
1/8-1/4
0.168 mi.
888 ft.

GUADALUPE COOLING COMPANY
1211 PERALTA ST #3
GUADALUPE, CA 93434

CUPA Listings S110742405
N/A

Site 2 of 5 in cluster B

Relative:
Lower

CUPA SANTA BARBARA:

Actual:
86 ft.

Facility Id: FA0013014
Region: SANTA BARBARA
Cross Street: Not reported
Latitude: Not reported
Longitude: Not reported
Mailing Name: GUADALUPE COOLING COMPANY
Mailing Care Of: Not reported
Mailing Address: PO BOX 516
Mailing City: GUADALUPE
Mailing State: CA
Mailing Zip Code: 93434
Record Id: PR0507101
Pe #: 2162
Current Status: 2

Map ID
Direction
Distance
Elevation

MAP FINDINGS

Site

Database(s)

EDR ID Number
EPA ID Number

B10
North
1/8-1/4
0.168 mi.
888 ft.

BUD OF CALIFORNIA
1211 PERALTA ST
GUADALUPE, CA 93434

Site 3 of 5 in cluster B

LUST
HIST CORTESE
CERS

S100931215
N/A

Relative:
Lower

LUST REG 3:

Actual:
86 ft.

Region: 3
Regional Board: Central Coast Region
Facility County: Santa Barbara
Global ID: T0608300052
Status: Remedial action (cleanup) Underway
Case Number: 179
Local Case Num: 50125
Case Type: A
Substance: Unleaded Gasoline
Quantity: Not reported
Abatement Method: Remove Free Product - remove floating product from water table
Leak Source: Tank
Leak Cause: Corrosion
How Stopped: Close Tank
How Discovered: Tank Closure
Release Date: 07/13/1987
Discovered Date: 7/13/87
Enter Date: / /
Stop Date: Not reported
Review Date: / /
Enforce Date: 9/3/87
Close Date: Not reported
Enforcement Type: WAR
Responsible Party: JASCO LLC
RP Address: PO BOX 1759
Contact: Not reported
Cross Street: Not reported
Local Agency: 42000L
Lead Agency: Local Agency
Staff Initials: SMS
Confirm Leak: 9/3/87
Workplan: 2/2/88
Prelim Assess: 4/11/88
Pollution Char: 04/11/1989
Remedial Plan: 4/10/89
Remedial Action: 12/18/89
Monitoring: / /
Pilot Program: LOP
Interim Action: Not reported
Funding: f
MTBE Class: C
Max MTBE Grnd Wtr: 200
Max MTBE Soil: Not reported
Max MTBE Data: 03/25/2002
MTBE Tested: YES
Lat/Long: 34.9715294 / -120.5666908
Soil Qualifier: Not reported
Grnd Wtr Qualifier: =
Mtbe Concentratn: 29
Mtbe Fuel: 1
Org Name: Not reported
Basin Plan: Not reported

Map ID
Direction
Distance
Elevation

MAP FINDINGS

Site

Database(s)

EDR ID Number
EPA ID Number

BUD OF CALIFORNIA (Continued)

S100931215

Beneficial: Not reported
Priority: 1B3
UST Cleanup Fund ID: Not reported
Suspended: Not reported
Operator: Not reported
Water System: GUADALUPE WATER DEPARTMENT
Well Name: WELL 01A 9TH ST.
Distance From Well: 0
Assigned Name: 10N/35W-04P03 S
Summary: Not reported

HIST CORTESE:

Region: CORTESE
Facility County Code: 42
Reg By: LTNKA
Reg Id: 179

CERS TANKS:

Site ID: 234564
CERS ID: T0608300052
CERS Description: Leaking Underground Storage Tank Cleanup Site

Affiliation:

Affiliation Type Desc: Regional Board Caseworker
Entity Name: RB3 STAFF - CENTRAL COAST RWQCB (REGION 3)
Entity Title: Not reported
Affiliation Address: 895 AEROVISTA PL, SUITE 101
Affiliation City: SAN LUIS OBISPO
Affiliation State: CA
Affiliation Country: Not reported
Affiliation Zip: Not reported
Affiliation Phone: 8055493147

Affiliation Type Desc: Local Agency Caseworker
Entity Name: E. Steven Nailor - SANTA BARBARA COUNTY LOP
Entity Title: Not reported
Affiliation Address: 2125 S. Centerpointe Parkway #333
Affiliation City: Santa Maria
Affiliation State: CA
Affiliation Country: Not reported
Affiliation Zip: Not reported
Affiliation Phone: 8053468344

B11
North
1/8-1/4
0.168 mi.
888 ft.
BUD ANTLE INC
1211 PERALTA ST
GUADALUPE, CA 93434
Site 4 of 5 in cluster B

Relative:
Lower

Actual:
86 ft.

HIST UST:

File Number: 0002C514
URL: <http://geotracker.waterboards.ca.gov/ustpdfs/pdf/0002C514.pdf>
Region: STATE
Facility ID: 00000018606
Facility Type: Other
Other Type: COOLER/CABBAGE PROC.

HIST UST
CUPA Listings
HAZNET
NPDES
U001585316
N/A

Map ID
Direction
Distance
Elevation

MAP FINDINGS

Site

Database(s)

EDR ID Number
EPA ID Number

BUD ANTLE INC (Continued)

U001585316

Contact Name: MONROE BANNISTER
Telephone: 8053432111
Owner Name: BUD ANTLE, INC.
Owner Address: P.O. BOX 1759
Owner City,St,Zip: SALINAS, CA 93902
Total Tanks: 0003

Tank Num: 001
Container Num: SBG-1
Year Installed: Not reported
Tank Capacity: 00000550
Tank Used for: PRODUCT
Type of Fuel: UNLEADED
Container Construction Thickness: 1/4
Leak Detection: Visual

Tank Num: 002
Container Num: HO67O-A
Year Installed: 1984
Tank Capacity: 00000000
Tank Used for: WASTE
Type of Fuel: Not reported
Container Construction Thickness: Not reported
Leak Detection: Visual

Tank Num: 003
Container Num: HO67O-B
Year Installed: 1984
Tank Capacity: 00000000
Tank Used for: WASTE
Type of Fuel: Not reported
Container Construction Thickness: Not reported
Leak Detection: Visual

[Click here for Geo Tracker PDF:](#)

CUPA SANTA BARBARA:

Facility Id: FA0003974
Region: SANTA BARBARA
Cross Street: Not reported
Latitude: Not reported
Longitude: Not reported
Mailing Name: BUD ANTLE INC
Mailing Care Of: Not reported
Mailing Address: PO BOX 1759
Mailing City: SALINAS
Mailing State: CA
Mailing Zip Code: 939021759
Record Id: PR0210125
Pe #: 2161
Current Status: 2

HAZNET:

envid: U001585316
Year: 2015
GEPAID: CAC002802684

Map ID
Direction
Distance
Elevation

MAP FINDINGS

Site

Database(s)

EDR ID Number
EPA ID Number

BUD ANTLE INC (Continued)

U001585316

Contact: STEVE LITTLE
Telephone: 8052502857
Mailing Name: Not reported
Mailing Address: 3437 EMPRESA DR STE A
Mailing City,St,Zip: SAN LUIS OBISPO, CA 934017355
Gen County: Santa Barbara
TSD EPA ID: CAT080013352
TSD County: Los Angeles
Waste Category: Aqueous solution with total organic residues less than 10 percent
Disposal Method: Other Recovery Of Reclamation For Reuse Including Acid Regeneration,
Organics Recovery Ect
Tons: 0.105
Cat Decode: Not reported
Method Decode: Not reported
Facility County: Santa Barbara

NPDES:

Facility Status: Active
NPDES Number: CAS000002
Region: 3
Agency Number: 0
Regulatory Measure ID: 482655
Place ID: Not reported
Order Number: 2009-0009-DWQ
WDID: 3 42C378815
Regulatory Measure Type: Enrollee
Program Type: Construction
Adoption Date Of Regulatory Measure: Not reported
Effective Date Of Regulatory Measure: 01/27/2017
Termination Date Of Regulatory Measure: Not reported
Expiration Date Of Regulatory Measure: Not reported
Discharge Address: 1211 Peralta Street
Discharge Name: Beachside Produce
Discharge City: Guadalupe
Discharge State: California
Discharge Zip: 93434
Status: Not reported
Status Date: Not reported
Operator Name: Not reported
Operator Address: Not reported
Operator City: Not reported
Operator State: Not reported
Operator Zip: Not reported

NPDES as of 03/2018:

NPDES Number: CAS000002
Status: Active
Agency Number: 0
Region: 3
Regulatory Measure ID: 482655
Order Number: 2009-0009-DWQ
Regulatory Measure Type: Enrollee
Place ID: Not reported
WDID: 3 42C378815
Program Type: Construction
Adoption Date Of Regulatory Measure: Not reported
Effective Date Of Regulatory Measure: 01/27/2017

Map ID
Direction
Distance
Elevation

MAP FINDINGS

Site

Database(s)

EDR ID Number
EPA ID Number

BUD ANTLE INC (Continued)

U001585316

Expiration Date Of Regulatory Measure: Not reported
Termination Date Of Regulatory Measure: Not reported
Discharge Name: Beachside Produce
Discharge Address: 1211 Peralta Street
Discharge City: Guadalupe
Discharge State: California
Discharge Zip: 93434
Received Date: Not reported
Processed Date: Not reported
Status: Not reported
Status Date: Not reported
Place Size: Not reported
Place Size Unit: Not reported
Contact: Not reported
Contact Title: Not reported
Contact Phone: Not reported
Contact Phone Ext: Not reported
Contact Email: Not reported
Operator Name: Not reported
Operator Address: Not reported
Operator City: Not reported
Operator State: Not reported
Operator Zip: Not reported
Operator Contact: Not reported
Operator Contact Title: Not reported
Operator Contact Phone: Not reported
Operator Contact Phone Ext: Not reported
Operator Contact Email: Not reported
Operator Type: Not reported
Developer: Not reported
Developer Address: Not reported
Developer City: Not reported
Developer State: Not reported
Developer Zip: Not reported
Developer Contact: Not reported
Developer Contact Title: Not reported
Constype Linear Utility Ind: Not reported
Emergency Phone: Not reported
Emergency Phone Ext: Not reported
Constype Above Ground Ind: Not reported
Constype Below Ground Ind: Not reported
Constype Cable Line Ind: Not reported
Constype Comm Line Ind: Not reported
Constype Commercial Ind: Not reported
Constype Electrical Line Ind: Not reported
Constype Gas Line Ind: Not reported
Constype Industrial Ind: Not reported
Constype Other Description: Not reported
Constype Other Ind: Not reported
Constype Recons Ind: Not reported
Constype Residential Ind: Not reported
Constype Transport Ind: Not reported
Constype Utility Description: Not reported
Constype Utility Ind: Not reported
Constype Water Sewer Ind: Not reported
Dir Discharge Uswater Ind: Not reported
Receiving Water Name: Not reported

Map ID
Direction
Distance
Elevation

MAP FINDINGS

Site

Database(s)

EDR ID Number
EPA ID Number

BUD ANTLE INC (Continued)

U001585316

Certifier:	Not reported
Certifier Title:	Not reported
Certification Date:	Not reported
Primary Sic:	Not reported
Secondary Sic:	Not reported
Tertiary Sic:	Not reported
NPDES Number:	Not reported
Status:	Not reported
Agency Number:	Not reported
Region:	3
Regulatory Measure ID:	482655
Order Number:	Not reported
Regulatory Measure Type:	Construction
Place ID:	Not reported
WDID:	3 42C378815
Program Type:	Not reported
Adoption Date Of Regulatory Measure:	Not reported
Effective Date Of Regulatory Measure:	Not reported
Expiration Date Of Regulatory Measure:	Not reported
Termination Date Of Regulatory Measure:	Not reported
Discharge Name:	Not reported
Discharge Address:	Not reported
Discharge City:	Not reported
Discharge State:	Not reported
Discharge Zip:	Not reported
Received Date:	01/26/2017
Processed Date:	01/27/2017
Status:	Active
Status Date:	01/27/2017
Place Size:	11.32
Place Size Unit:	Acres
Contact:	Kevin Wauchope
Contact Title:	Supervisor
Contact Phone:	805-544-3130
Contact Phone Ext:	Not reported
Contact Email:	kdw@jwdci.com
Operator Name:	Beachside Produce
Operator Address:	1211 Peralta Street
Operator City:	Guadalupe
Operator State:	California
Operator Zip:	93434
Operator Contact:	John Jackson
Operator Contact Title:	Not reported
Operator Contact Phone:	805-249-5644
Operator Contact Phone Ext:	Not reported
Operator Contact Email:	jjackson@beachsideproduce.com
Operator Type:	Private Business
Developer:	JW Design & Construction
Developer Address:	PO Box 1154
Developer City:	San Luis Obispo
Developer State:	California
Developer Zip:	93406
Developer Contact:	Jerry Williams
Developer Contact Title:	President
Constype Linear Utility Ind:	N
Emergency Phone:	805-544-3130

Map ID
Direction
Distance
Elevation

MAP FINDINGS

Site

Database(s)

EDR ID Number
EPA ID Number

BUD ANTLE INC (Continued)

U001585316

Emergency Phone Ext:	Not reported
Constype Above Ground Ind:	N
Constype Below Ground Ind:	N
Constype Cable Line Ind:	N
Constype Comm Line Ind:	N
Constype Commercial Ind:	N
Constype Electrical Line Ind:	N
Constype Gas Line Ind:	N
Constype Industrial Ind:	N
Constype Other Description:	Not reported
Constype Other Ind:	N
Constype Recons Ind:	N
Constype Residential Ind:	N
Constype Transport Ind:	N
Constype Utility Description:	Not reported
Constype Utility Ind:	N
Constype Water Sewer Ind:	N
Dir Discharge Uswater Ind:	N
Receiving Water Name:	Santa Maria River
Certifier:	John Jackson
Certifier Title:	CEO
Certification Date:	26-JAN-17
Primary Sic:	Not reported
Secondary Sic:	Not reported
Tertiary Sic:	Not reported

Facility Status:	Not reported
NPDES Number:	Not reported
Region:	Not reported
Agency Number:	Not reported
Regulatory Measure ID:	Not reported
Place ID:	Not reported
Order Number:	Not reported
WDID:	3 42C378815
Regulatory Measure Type:	Construction
Program Type:	Not reported
Adoption Date Of Regulatory Measure:	Not reported
Effective Date Of Regulatory Measure:	Not reported
Termination Date Of Regulatory Measure:	Not reported
Expiration Date Of Regulatory Measure:	Not reported
Discharge Address:	Not reported
Discharge Name:	Not reported
Discharge City:	Not reported
Discharge State:	Not reported
Discharge Zip:	Not reported
Status:	Active
Status Date:	01/27/2017
Operator Name:	Beachside Produce
Operator Address:	1211 Peralta Street
Operator City:	Guadalupe
Operator State:	California
Operator Zip:	93434

NPDES as of 03/2018:

NPDES Number:	CAS000002
Status:	Active
Agency Number:	0

Map ID
Direction
Distance
Elevation

MAP FINDINGS

Site

Database(s)

EDR ID Number
EPA ID Number

BUD ANTLE INC (Continued)

U001585316

Region: 3
Regulatory Measure ID: 482655
Order Number: 2009-0009-DWQ
Regulatory Measure Type: Enrollee
Place ID: Not reported
WDID: 3 42C378815
Program Type: Construction
Adoption Date Of Regulatory Measure: Not reported
Effective Date Of Regulatory Measure: 01/27/2017
Expiration Date Of Regulatory Measure: Not reported
Termination Date Of Regulatory Measure: Not reported
Discharge Name: Beachside Produce
Discharge Address: 1211 Peralta Street
Discharge City: Guadalupe
Discharge State: California
Discharge Zip: 93434
Received Date: Not reported
Processed Date: Not reported
Status: Not reported
Status Date: Not reported
Place Size: Not reported
Place Size Unit: Not reported
Contact: Not reported
Contact Title: Not reported
Contact Phone: Not reported
Contact Phone Ext: Not reported
Contact Email: Not reported
Operator Name: Not reported
Operator Address: Not reported
Operator City: Not reported
Operator State: Not reported
Operator Zip: Not reported
Operator Contact: Not reported
Operator Contact Title: Not reported
Operator Contact Phone: Not reported
Operator Contact Phone Ext: Not reported
Operator Contact Email: Not reported
Operator Type: Not reported
Developer: Not reported
Developer Address: Not reported
Developer City: Not reported
Developer State: Not reported
Developer Zip: Not reported
Developer Contact: Not reported
Developer Contact Title: Not reported
Constype Linear Utility Ind: Not reported
Emergency Phone: Not reported
Emergency Phone Ext: Not reported
Constype Above Ground Ind: Not reported
Constype Below Ground Ind: Not reported
Constype Cable Line Ind: Not reported
Constype Comm Line Ind: Not reported
Constype Commercial Ind: Not reported
Constype Electrical Line Ind: Not reported
Constype Gas Line Ind: Not reported
Constype Industrial Ind: Not reported
Constype Other Description: Not reported

Map ID
Direction
Distance
Elevation

MAP FINDINGS

Site

Database(s)

EDR ID Number
EPA ID Number

BUD ANTLE INC (Continued)

U001585316

Constype Other Ind:	Not reported
Constype Recons Ind:	Not reported
Constype Residential Ind:	Not reported
Constype Transport Ind:	Not reported
Constype Utility Description:	Not reported
Constype Utility Ind:	Not reported
Constype Water Sewer Ind:	Not reported
Dir Discharge Uswater Ind:	Not reported
Receiving Water Name:	Not reported
Certifier:	Not reported
Certifier Title:	Not reported
Certification Date:	Not reported
Primary Sic:	Not reported
Secondary Sic:	Not reported
Tertiary Sic:	Not reported
NPDES Number:	Not reported
Status:	Not reported
Agency Number:	Not reported
Region:	3
Regulatory Measure ID:	482655
Order Number:	Not reported
Regulatory Measure Type:	Construction
Place ID:	Not reported
WDID:	3 42C378815
Program Type:	Not reported
Adoption Date Of Regulatory Measure:	Not reported
Effective Date Of Regulatory Measure:	Not reported
Expiration Date Of Regulatory Measure:	Not reported
Termination Date Of Regulatory Measure:	Not reported
Discharge Name:	Not reported
Discharge Address:	Not reported
Discharge City:	Not reported
Discharge State:	Not reported
Discharge Zip:	Not reported
Received Date:	01/26/2017
Processed Date:	01/27/2017
Status:	Active
Status Date:	01/27/2017
Place Size:	11.32
Place Size Unit:	Acres
Contact:	Kevin Wauchope
Contact Title:	Supervisor
Contact Phone:	805-544-3130
Contact Phone Ext:	Not reported
Contact Email:	kdw@jwdci.com
Operator Name:	Beachside Produce
Operator Address:	1211 Peralta Street
Operator City:	Guadalupe
Operator State:	California
Operator Zip:	93434
Operator Contact:	John Jackson
Operator Contact Title:	Not reported
Operator Contact Phone:	805-249-5644
Operator Contact Phone Ext:	Not reported
Operator Contact Email:	jjackson@beachsideproduce.com
Operator Type:	Private Business

Map ID
Direction
Distance
Elevation

MAP FINDINGS

Site

Database(s)

EDR ID Number
EPA ID Number

BUD ANTLE INC (Continued)

U001585316

Developer: JW Design & Construction
Developer Address: PO Box 1154
Developer City: San Luis Obispo
Developer State: California
Developer Zip: 93406
Developer Contact: Jerry Williams
Developer Contact Title: President
Constype Linear Utility Ind: N
Emergency Phone: 805-544-3130
Emergency Phone Ext: Not reported
Constype Above Ground Ind: N
Constype Below Ground Ind: N
Constype Cable Line Ind: N
Constype Comm Line Ind: N
Constype Commercial Ind: N
Constype Electrical Line Ind: N
Constype Gas Line Ind: N
Constype Industrial Ind: N
Constype Other Description: Not reported
Constype Other Ind: N
Constype Recons Ind: N
Constype Residential Ind: N
Constype Transport Ind: N
Constype Utility Description: Not reported
Constype Utility Ind: N
Constype Water Sewer Ind: N
Dir Discharge Uswater Ind: N
Receiving Water Name: Santa Maria River
Certifier: John Jackson
Certifier Title: CEO
Certification Date: 26-JAN-17
Primary Sic: Not reported
Secondary Sic: Not reported
Tertiary Sic: Not reported

B12
North
1/8-1/4
0.168 mi.
888 ft.
GEORGIA PACIFIC - CLSD
1211 PERALTA ST
GUADALUPE, CA 93434
Site 5 of 5 in cluster B

LUST **S108197476**
CUPA Listings **N/A**

Relative:
Lower
Actual:
86 ft.

LUST:
Lead Agency: SANTA BARBARA COUNTY LOP
Case Type: LUST Cleanup Site
Geo Track: http://geotracker.waterboards.ca.gov/profile_report.asp?global_id=T0608300052
Global Id: T0608300052
Latitude: 34.972270015
Longitude: -120.568811755
Status: Open - Eligible for Closure
Status Date: 11/14/2017
Case Worker: ESN
RB Case Number: 179
Local Agency: SANTA BARBARA COUNTY LOP
File Location: All Files are on GeoTracker or in the Local Agency Database
Local Case Number: 50125
Potential Media Affect: Aquifer used for drinking water supply, Soil
Potential Contaminants of Concern: Gasoline

Map ID
Direction
Distance
Elevation

MAP FINDINGS

Site

Database(s)

EDR ID Number
EPA ID Number

GEORGIA PACIFIC - CLSD (Continued)

S108197476

Site History: The case was opened following an unauthorized release from an underground storage tank system at the subject site. Corrective action is underway as directed by EHS. Corrective action may consist of preliminary site investigation, planning and implementation of remedial action, verification monitoring, or a combination thereof. Please refer to the site-specific documentation submitted to the SWRCB's GeoTracker database for additional information. Complete EHS/FPD file has been uploaded to GeoTracker - Hard copies no longer exist in EHS/FPD files.

LUST:

Global Id: T0608300052
Contact Type: Local Agency Caseworker
Contact Name: E. Steven Nailor
Organization Name: SANTA BARBARA COUNTY LOP
Address: 2125 S. Centerpointe Parkway #333
City: Santa Maria
Email: steve.nailor@sbcphd.org
Phone Number: 8053468344

Global Id: T0608300052
Contact Type: Regional Board Caseworker
Contact Name: RB3 STAFF
Organization Name: CENTRAL COAST RWQCB (REGION 3)
Address: 895 AEROVISTA PL, SUITE 101
City: SAN LUIS OBISPO
Email: centralcoast@waterboards.ca.gov
Phone Number: 8055493147

LUST:

Global Id: T0608300052
Action Type: ENFORCEMENT
Date: 10/17/2016
Action: Notice of Responsibility

Global Id: T0608300052
Action Type: ENFORCEMENT
Date: 02/22/2017
Action: Technical Correspondence / Assistance / Other

Global Id: T0608300052
Action Type: ENFORCEMENT
Date: 01/12/2017
Action: Email Correspondence

Global Id: T0608300052
Action Type: ENFORCEMENT
Date: 03/27/2018
Action: Notification - Public Participation Document

Global Id: T0608300052
Action Type: ENFORCEMENT
Date: 12/31/2008
Action: File review

Global Id: T0608300052
Action Type: ENFORCEMENT

Map ID
Direction
Distance
Elevation

MAP FINDINGS

Site

Database(s)

EDR ID Number
EPA ID Number

GEORGIA PACIFIC - CLSD (Continued)

S108197476

Date:	04/02/2009
Action:	Staff Letter
Global Id:	T0608300052
Action Type:	ENFORCEMENT
Date:	06/08/2009
Action:	13267 Requirement
Global Id:	T0608300052
Action Type:	ENFORCEMENT
Date:	04/23/2013
Action:	Technical Correspondence / Assistance / Other
Global Id:	T0608300052
Action Type:	RESPONSE
Date:	07/13/2015
Action:	Other Workplan - Regulator Responded
Global Id:	T0608300052
Action Type:	ENFORCEMENT
Date:	02/10/2016
Action:	Verbal Communication
Global Id:	T0608300052
Action Type:	ENFORCEMENT
Date:	11/17/2016
Action:	Staff Letter
Global Id:	T0608300052
Action Type:	ENFORCEMENT
Date:	03/29/2011
Action:	Technical Correspondence / Assistance / Other
Global Id:	T0608300052
Action Type:	ENFORCEMENT
Date:	06/24/2010
Action:	File review
Global Id:	T0608300052
Action Type:	ENFORCEMENT
Date:	10/18/2011
Action:	Technical Correspondence / Assistance / Other
Global Id:	T0608300052
Action Type:	RESPONSE
Date:	11/15/2011
Action:	Clean Up Fund - 5-Year Review Summary
Global Id:	T0608300052
Action Type:	RESPONSE
Date:	02/02/2009
Action:	Soil and Water Investigation Report
Global Id:	T0608300052
Action Type:	ENFORCEMENT
Date:	04/04/2018
Action:	Technical Correspondence / Assistance / Other

Map ID
Direction
Distance
Elevation

MAP FINDINGS

Site

Database(s)

EDR ID Number
EPA ID Number

GEORGIA PACIFIC - CLSD (Continued)

S108197476

Global Id:	T0608300052
Action Type:	Other
Date:	07/13/1987
Action:	Leak Discovery
Global Id:	T0608300052
Action Type:	ENFORCEMENT
Date:	08/06/2002
Action:	Warning Letter
Global Id:	T0608300052
Action Type:	ENFORCEMENT
Date:	03/25/2014
Action:	Technical Correspondence / Assistance / Other
Global Id:	T0608300052
Action Type:	ENFORCEMENT
Date:	11/18/2015
Action:	Technical Correspondence / Assistance / Other
Global Id:	T0608300052
Action Type:	ENFORCEMENT
Date:	11/01/2013
Action:	Technical Correspondence / Assistance / Other
Global Id:	T0608300052
Action Type:	ENFORCEMENT
Date:	06/17/2009
Action:	Staff Letter
Global Id:	T0608300052
Action Type:	ENFORCEMENT
Date:	09/16/2009
Action:	Technical Correspondence / Assistance / Other
Global Id:	T0608300052
Action Type:	ENFORCEMENT
Date:	05/11/2015
Action:	Verbal Communication
Global Id:	T0608300052
Action Type:	ENFORCEMENT
Date:	03/30/2010
Action:	Technical Correspondence / Assistance / Other
Global Id:	T0608300052
Action Type:	ENFORCEMENT
Date:	03/15/2016
Action:	Site Visit / Inspection / Sampling
Global Id:	T0608300052
Action Type:	ENFORCEMENT
Date:	09/08/2015
Action:	Site Visit / Inspection / Sampling
Global Id:	T0608300052
Action Type:	ENFORCEMENT

Map ID
Direction
Distance
Elevation

MAP FINDINGS

Site

Database(s)

EDR ID Number
EPA ID Number

GEORGIA PACIFIC - CLSD (Continued)

S108197476

Date: 02/18/2011
Action: Technical Correspondence / Assistance / Other

Global Id: T0608300052
Action Type: ENFORCEMENT
Date: 04/25/2008
Action: Technical Correspondence / Assistance / Other

Global Id: T0608300052
Action Type: ENFORCEMENT
Date: 03/05/2009
Action: Rescission of Enforcement Action

Global Id: T0608300052
Action Type: ENFORCEMENT
Date: 02/03/2009
Action: Verbal Enforcement

Global Id: T0608300052
Action Type: ENFORCEMENT
Date: 06/03/2009
Action: File review

Global Id: T0608300052
Action Type: ENFORCEMENT
Date: 11/20/2012
Action: Technical Correspondence / Assistance / Other

Global Id: T0608300052
Action Type: ENFORCEMENT
Date: 06/09/2015
Action: Other Report

Global Id: T0608300052
Action Type: ENFORCEMENT
Date: 03/29/2006
Action: Closure/No Further Action Letter

Global Id: T0608300052
Action Type: ENFORCEMENT
Date: 10/05/2016
Action: Staff Letter

Global Id: T0608300052
Action Type: ENFORCEMENT
Date: 11/23/2010
Action: Technical Correspondence / Assistance / Other

Global Id: T0608300052
Action Type: ENFORCEMENT
Date: 01/11/2011
Action: Technical Correspondence / Assistance / Other

Global Id: T0608300052
Action Type: ENFORCEMENT
Date: 03/17/2016
Action: Site Visit / Inspection / Sampling

Map ID
Direction
Distance
Elevation

MAP FINDINGS

Site

Database(s)

EDR ID Number
EPA ID Number

GEORGIA PACIFIC - CLSD (Continued)

S108197476

Global Id:	T0608300052
Action Type:	ENFORCEMENT
Date:	10/17/2016
Action:	Staff Letter
Global Id:	T0608300052
Action Type:	ENFORCEMENT
Date:	06/08/2018
Action:	Site Visit / Inspection / Sampling
Global Id:	T0608300052
Action Type:	RESPONSE
Date:	07/01/2009
Action:	Clean Up Fund - 5-Year Review Summary
Global Id:	T0608300052
Action Type:	ENFORCEMENT
Date:	11/08/2013
Action:	Technical Correspondence / Assistance / Other
Global Id:	T0608300052
Action Type:	Other
Date:	07/13/1987
Action:	Leak Reported
Global Id:	T0608300052
Action Type:	REMEDIATION
Date:	05/01/1990
Action:	Pump & Treat (P&T) Groundwater
Global Id:	T0608300052
Action Type:	ENFORCEMENT
Date:	11/15/2017
Action:	Staff Letter
Global Id:	T0608300052
Action Type:	ENFORCEMENT
Date:	01/04/2012
Action:	Technical Correspondence / Assistance / Other
Global Id:	T0608300052
Action Type:	ENFORCEMENT
Date:	02/29/2012
Action:	Technical Correspondence / Assistance / Other
Global Id:	T0608300052
Action Type:	RESPONSE
Date:	01/25/1996
Action:	Other Workplan
Global Id:	T0608300052
Action Type:	RESPONSE
Date:	07/28/1992
Action:	Interim Remedial Action Plan
Global Id:	T0608300052
Action Type:	RESPONSE

Map ID
Direction
Distance
Elevation

MAP FINDINGS

Site

Database(s)

EDR ID Number
EPA ID Number

GEORGIA PACIFIC - CLSD (Continued)

S108197476

Date:	12/16/2004
Action:	Other Report / Document
Global Id:	T0608300052
Action Type:	RESPONSE
Date:	04/22/1992
Action:	Well Installation Report
Global Id:	T0608300052
Action Type:	RESPONSE
Date:	10/08/1990
Action:	Other Workplan
Global Id:	T0608300052
Action Type:	RESPONSE
Date:	03/29/1989
Action:	Site Assessment Report
Global Id:	T0608300052
Action Type:	RESPONSE
Date:	04/05/1988
Action:	Site Assessment Report
Global Id:	T0608300052
Action Type:	RESPONSE
Date:	01/08/1999
Action:	Other Report / Document
Global Id:	T0608300052
Action Type:	RESPONSE
Date:	05/29/1992
Action:	Well Installation Workplan
Global Id:	T0608300052
Action Type:	RESPONSE
Date:	07/10/2008
Action:	Other Workplan
Global Id:	T0608300052
Action Type:	RESPONSE
Date:	12/28/1987
Action:	Other Report / Document
Global Id:	T0608300052
Action Type:	RESPONSE
Date:	04/15/1999
Action:	Well Installation Report
Global Id:	T0608300052
Action Type:	RESPONSE
Date:	03/24/2008
Action:	Monitoring Report - Quarterly
Global Id:	T0608300052
Action Type:	RESPONSE
Date:	01/28/1992
Action:	Monitoring Report - Quarterly

Map ID
Direction
Distance
Elevation

MAP FINDINGS

Site

Database(s)

EDR ID Number
EPA ID Number

GEORGIA PACIFIC - CLSD (Continued)

S108197476

Global Id: T0608300052
Action Type: RESPONSE
Date: 04/19/1993
Action: Monitoring Report - Quarterly

Global Id: T0608300052
Action Type: RESPONSE
Date: 07/22/1993
Action: Monitoring Report - Quarterly

Global Id: T0608300052
Action Type: RESPONSE
Date: 04/18/1996
Action: Monitoring Report - Quarterly

Global Id: T0608300052
Action Type: RESPONSE
Date: 01/13/1997
Action: Monitoring Report - Quarterly

Global Id: T0608300052
Action Type: RESPONSE
Date: 07/10/1997
Action: Monitoring Report - Annually

Global Id: T0608300052
Action Type: RESPONSE
Date: 01/16/1998
Action: Monitoring Report - Quarterly

Global Id: T0608300052
Action Type: RESPONSE
Date: 10/19/1998
Action: Monitoring Report - Quarterly

Global Id: T0608300052
Action Type: RESPONSE
Date: 10/25/1999
Action: Monitoring Report - Quarterly

Global Id: T0608300052
Action Type: RESPONSE
Date: 10/08/2002
Action: Monitoring Report - Quarterly

Global Id: T0608300052
Action Type: RESPONSE
Date: 10/09/2003
Action: Monitoring Report - Quarterly

Global Id: T0608300052
Action Type: RESPONSE
Date: 01/16/2004
Action: Monitoring Report - Quarterly

Global Id: T0608300052
Action Type: REMEDIATION

Map ID
Direction
Distance
Elevation

MAP FINDINGS

Site

Database(s)

EDR ID Number
EPA ID Number

GEORGIA PACIFIC - CLSD (Continued)

S108197476

Date:	06/17/1999
Action:	Soil Vapor Extraction (SVE)
Global Id:	T0608300052
Action Type:	RESPONSE
Date:	08/19/2009
Action:	Clean Up Fund - 5-Year Review Summary
Global Id:	T0608300052
Action Type:	RESPONSE
Date:	12/04/2013
Action:	Soil Vapor Intrusion Investigation Workplan - Regulator Responded
Global Id:	T0608300052
Action Type:	ENFORCEMENT
Date:	08/20/2008
Action:	Staff Letter
Global Id:	T0608300052
Action Type:	ENFORCEMENT
Date:	09/20/2013
Action:	Staff Letter
Global Id:	T0608300052
Action Type:	RESPONSE
Date:	01/25/1996
Action:	Monitoring Report - Quarterly
Global Id:	T0608300052
Action Type:	RESPONSE
Date:	01/22/2001
Action:	Monitoring Report - Quarterly
Global Id:	T0608300052
Action Type:	RESPONSE
Date:	10/14/1992
Action:	Monitoring Report - Other
Global Id:	T0608300052
Action Type:	RESPONSE
Date:	07/06/1990
Action:	Monitoring Report - Quarterly
Global Id:	T0608300052
Action Type:	RESPONSE
Date:	10/18/1990
Action:	Monitoring Report - Quarterly
Global Id:	T0608300052
Action Type:	ENFORCEMENT
Date:	06/02/2015
Action:	Technical Correspondence / Assistance / Other
Global Id:	T0608300052
Action Type:	REMEDIATION
Date:	05/10/2011
Action:	In Situ Physical/Chemical Treatment (other than SVE)

Map ID
Direction
Distance
Elevation

MAP FINDINGS

Site

Database(s)

EDR ID Number
EPA ID Number

GEORGIA PACIFIC - CLSD (Continued)

S108197476

Global Id:	T0608300052
Action Type:	ENFORCEMENT
Date:	05/08/2015
Action:	Staff Letter
Global Id:	T0608300052
Action Type:	Other
Date:	07/13/1987
Action:	Leak Stopped
Global Id:	T0608300052
Action Type:	RESPONSE
Date:	10/10/2017
Action:	Request for Closure - Regulator Responded
Global Id:	T0608300052
Action Type:	RESPONSE
Date:	10/19/1993
Action:	Monitoring Report - Quarterly
Global Id:	T0608300052
Action Type:	RESPONSE
Date:	01/24/1994
Action:	Monitoring Report - Quarterly
Global Id:	T0608300052
Action Type:	RESPONSE
Date:	05/09/1994
Action:	Monitoring Report - Quarterly
Global Id:	T0608300052
Action Type:	RESPONSE
Date:	11/02/1994
Action:	Monitoring Report - Quarterly
Global Id:	T0608300052
Action Type:	RESPONSE
Date:	02/03/1995
Action:	Monitoring Report - Quarterly
Global Id:	T0608300052
Action Type:	RESPONSE
Date:	05/11/1995
Action:	Monitoring Report - Quarterly
Global Id:	T0608300052
Action Type:	RESPONSE
Date:	10/08/2002
Action:	Monitoring Report - Quarterly
Global Id:	T0608300052
Action Type:	RESPONSE
Date:	10/08/2002
Action:	Monitoring Report - Quarterly
Global Id:	T0608300052
Action Type:	RESPONSE

Map ID
Direction
Distance
Elevation

MAP FINDINGS

Site

Database(s)

EDR ID Number
EPA ID Number

GEORGIA PACIFIC - CLSD (Continued)

S108197476

Date:	06/23/2003
Action:	Monitoring Report - Quarterly
Global Id:	T0608300052
Action Type:	RESPONSE
Date:	04/21/2004
Action:	Monitoring Report - Quarterly
Global Id:	T0608300052
Action Type:	RESPONSE
Date:	04/13/2005
Action:	Monitoring Report - Quarterly
Global Id:	T0608300052
Action Type:	RESPONSE
Date:	10/17/2005
Action:	Monitoring Report - Quarterly
Global Id:	T0608300052
Action Type:	RESPONSE
Date:	02/05/1993
Action:	Monitoring Report - Quarterly
Global Id:	T0608300052
Action Type:	RESPONSE
Date:	07/19/1999
Action:	Monitoring Report - Quarterly
Global Id:	T0608300052
Action Type:	RESPONSE
Date:	10/20/2000
Action:	Monitoring Report - Quarterly
Global Id:	T0608300052
Action Type:	RESPONSE
Date:	10/23/1996
Action:	Monitoring Report - Quarterly
Global Id:	T0608300052
Action Type:	RESPONSE
Date:	05/09/2000
Action:	Monitoring Report - Quarterly
Global Id:	T0608300052
Action Type:	RESPONSE
Date:	07/17/1996
Action:	Monitoring Report - Quarterly
Global Id:	T0608300052
Action Type:	RESPONSE
Date:	04/19/2006
Action:	Monitoring Report - Quarterly
Global Id:	T0608300052
Action Type:	RESPONSE
Date:	07/16/2002
Action:	Monitoring Report - Quarterly

Map ID
Direction
Distance
Elevation

MAP FINDINGS

Site

Database(s)

EDR ID Number
EPA ID Number

GEORGIA PACIFIC - CLSD (Continued)

S108197476

Global Id: T0608300052
Action Type: RESPONSE
Date: 10/16/2001
Action: Monitoring Report - Quarterly

Global Id: T0608300052
Action Type: RESPONSE
Date: 04/16/2002
Action: Monitoring Report - Quarterly

Global Id: T0608300052
Action Type: RESPONSE
Date: 07/13/1992
Action: Monitoring Report - Quarterly

Global Id: T0608300052
Action Type: RESPONSE
Date: 07/18/2000
Action: Monitoring Report - Quarterly

Global Id: T0608300052
Action Type: RESPONSE
Date: 08/09/1995
Action: Monitoring Report - Quarterly

Global Id: T0608300052
Action Type: RESPONSE
Date: 10/31/1995
Action: Monitoring Report - Quarterly

Global Id: T0608300052
Action Type: RESPONSE
Date: 08/03/1989
Action: Monitoring Report - Quarterly

Global Id: T0608300052
Action Type: RESPONSE
Date: 01/31/1991
Action: Monitoring Report - Quarterly

Global Id: T0608300052
Action Type: RESPONSE
Date: 04/25/1997
Action: Monitoring Report - Quarterly

Global Id: T0608300052
Action Type: RESPONSE
Date: 01/11/1999
Action: Monitoring Report - Quarterly

Global Id: T0608300052
Action Type: RESPONSE
Date: 04/14/1999
Action: Monitoring Report - Quarterly

Global Id: T0608300052
Action Type: RESPONSE

Map ID
Direction
Distance
Elevation

MAP FINDINGS

Site

Database(s)

EDR ID Number
EPA ID Number

GEORGIA PACIFIC - CLSD (Continued)

S108197476

Date:	01/29/2000
Action:	Monitoring Report - Quarterly
Global Id:	T0608300052
Action Type:	RESPONSE
Date:	04/16/2001
Action:	Monitoring Report - Quarterly
Global Id:	T0608300052
Action Type:	RESPONSE
Date:	07/15/2004
Action:	Monitoring Report - Quarterly
Global Id:	T0608300052
Action Type:	RESPONSE
Date:	10/19/2004
Action:	Monitoring Report - Quarterly
Global Id:	T0608300052
Action Type:	RESPONSE
Date:	01/14/2005
Action:	Monitoring Report - Quarterly
Global Id:	T0608300052
Action Type:	RESPONSE
Date:	11/11/1997
Action:	Monitoring Report - Quarterly
Global Id:	T0608300052
Action Type:	RESPONSE
Date:	04/20/1998
Action:	Monitoring Report - Quarterly
Global Id:	T0608300052
Action Type:	RESPONSE
Date:	07/13/2001
Action:	Monitoring Report - Quarterly
Global Id:	T0608300052
Action Type:	RESPONSE
Date:	01/16/2002
Action:	Monitoring Report - Quarterly
Global Id:	T0608300052
Action Type:	ENFORCEMENT
Date:	01/29/2015
Action:	Staff Letter
Global Id:	T0608300052
Action Type:	ENFORCEMENT
Date:	08/15/2014
Action:	Staff Letter
Global Id:	T0608300052
Action Type:	RESPONSE
Date:	10/19/2010
Action:	Clean Up Fund - 5-Year Review Summary

Map ID
Direction
Distance
Elevation

MAP FINDINGS

Site

Database(s)

EDR ID Number
EPA ID Number

GEORGIA PACIFIC - CLSD (Continued)

S108197476

Global Id:	T0608300052
Action Type:	REMEDIATION
Date:	12/23/2014
Action:	Free Product Removal
Global Id:	T0608300052
Action Type:	ENFORCEMENT
Date:	03/20/2010
Action:	File Review - Closure
Global Id:	T0608300052
Action Type:	ENFORCEMENT
Date:	04/20/2011
Action:	Technical Correspondence / Assistance / Other
Global Id:	T0608300052
Action Type:	ENFORCEMENT
Date:	12/01/2010
Action:	Technical Correspondence / Assistance / Other
Global Id:	T0608300052
Action Type:	ENFORCEMENT
Date:	04/21/2011
Action:	Technical Correspondence / Assistance / Other
Global Id:	T0608300052
Action Type:	ENFORCEMENT
Date:	01/07/2011
Action:	Technical Correspondence / Assistance / Other
Global Id:	T0608300052
Action Type:	ENFORCEMENT
Date:	05/05/2011
Action:	Technical Correspondence / Assistance / Other
Global Id:	T0608300052
Action Type:	ENFORCEMENT
Date:	03/16/2012
Action:	Technical Correspondence / Assistance / Other
Global Id:	T0608300052
Action Type:	RESPONSE
Date:	07/20/1998
Action:	Monitoring Report - Quarterly
Global Id:	T0608300052
Action Type:	ENFORCEMENT
Date:	05/13/2010
Action:	Site Visit / Inspection / Sampling
Global Id:	T0608300052
Action Type:	RESPONSE
Date:	06/23/2008
Action:	Other Workplan
Global Id:	T0608300052
Action Type:	ENFORCEMENT

Map ID
Direction
Distance
Elevation

MAP FINDINGS

Site

Database(s)

EDR ID Number
EPA ID Number

GEORGIA PACIFIC - CLSD (Continued)

S108197476

Date: 02/05/2014
Action: Technical Correspondence / Assistance / Other

LUST:

Global Id: T0608300052
Status: Open - Case Begin Date
Status Date: 07/13/1987

Global Id: T0608300052
Status: Open - Eligible for Closure
Status Date: 11/14/2017

Global Id: T0608300052
Status: Open - Remediation
Status Date: 04/10/1989

Global Id: T0608300052
Status: Open - Remediation
Status Date: 04/01/1999

Global Id: T0608300052
Status: Open - Site Assessment
Status Date: 09/03/1987

Global Id: T0608300052
Status: Open - Site Assessment
Status Date: 02/02/1988

Global Id: T0608300052
Status: Open - Site Assessment
Status Date: 04/11/1988

Global Id: T0608300052
Status: Open - Site Assessment
Status Date: 04/11/1989

Global Id: T0608300052
Status: Open - Site Assessment
Status Date: 12/18/1989

CUPA SANTA BARBARA:

Facility Id: FA0014131
Region: SANTA BARBARA
Cross Street: Not reported
Latitude: Not reported
Longitude: Not reported
Mailing Name: GEORGIA PACIFIC CORRUGATED LLC
Mailing Care Of: PAUL AMIDO
Mailing Address: 1306 WHITE COURT
Mailing City: SANTA MARIA
Mailing State: CA
Mailing Zip Code: 93458
Record Id: PR0511689
Pe #: 2161
Current Status: 2

Map ID
Direction
Distance
Elevation

MAP FINDINGS

Site

Database(s)

EDR ID Number
EPA ID Number

GEORGIA PACIFIC - CLSD (Continued)

S108197476

Facility Id: FA0012627
Region: SANTA BARBARA
Cross Street: Not reported
Latitude: Not reported
Longitude: Not reported
Mailing Name: JASCO LLC/ANDREW SMITH
Mailing Care Of: Not reported
Mailing Address: 520 OLIVE ST.
Mailing City: HOLTBVILLE
Mailing State: CA
Mailing Zip Code: 92250
Record Id: PR0506262
Pe #: 2161
Current Status: 2

Facility Id: FA0012627
Region: SANTA BARBARA
Cross Street: Not reported
Latitude: Not reported
Longitude: Not reported
Mailing Name: JASCO LLC/ANDREW SMITH
Mailing Care Of: Not reported
Mailing Address: 520 OLIVE ST.
Mailing City: HOLTBVILLE
Mailing State: CA
Mailing Zip Code: 92250
Record Id: PR0506263
Pe #: 2745
Current Status: 2

Facility Id: FA0014260
Region: SANTA BARBARA
Cross Street: Not reported
Latitude: Not reported
Longitude: Not reported
Mailing Name: BRYSON, MIKE
Mailing Care Of: PENDING BP APPLICATION
Mailing Address: 1211 PERALTA ST
Mailing City: GUADALUPE
Mailing State: CA
Mailing Zip Code: 93434
Record Id: PR0512232
Pe #: 2100
Current Status: 3

C13
WNW
1/8-1/4
0.213 mi.
1127 ft.
VERIZON WIRELESS - GUADALUPE
4542 10TH ST
GUADALUPE, CA 93434
Site 1 of 2 in cluster C

CUPA Listings
EMI
S110742767
N/A

Relative:
Lower
Actual:
81 ft.
CUPA SANTA BARBARA:
Facility Id:
Region:
Cross Street:
Latitude:
Longitude:
Mailing Name:

FA0013670
SANTA BARBARA
Not reported
Not reported
Not reported
VERIZON WIRELESS

Map ID
Direction
Distance
Elevation

MAP FINDINGS

Site

Database(s)

EDR ID Number
EPA ID Number

VERIZON WIRELESS - GUADALUPE (Continued)

S110742767

Mailing Care Of: ARMAND DELGADO
Mailing Address: 255 PARKSHORE DR
Mailing City: FOLSOM
Mailing State: CA
Mailing Zip Code: 95630
Record Id: PR0508600
Pe #: 2161
Current Status: 1

EMI:

Year: 2011
County Code: 42
Air Basin: SCC
Facility ID: 11258
Air District Name: SB
SIC Code: 4813
Air District Name: SANTA BARBARA COUNTY APCD
Community Health Air Pollution Info System: Not reported
Consolidated Emission Reporting Rule: Not reported
Total Organic Hydrocarbon Gases Tons/Yr: 0.001842
Reactive Organic Gases Tons/Yr: 0.0015412014
Carbon Monoxide Emissions Tons/Yr: 0.004335
NOX - Oxides of Nitrogen Tons/Yr: 0.020378
SOX - Oxides of Sulphur Tons/Yr: 1e-006
Particulate Matter Tons/Yr: 0.001445
Part. Matter 10 Micrometers and Smlr Tons/Yr: 0.00141032

Year: 2012
County Code: 42
Air Basin: SCC
Facility ID: 11258
Air District Name: SB
SIC Code: 4813
Air District Name: SANTA BARBARA COUNTY APCD
Community Health Air Pollution Info System: Not reported
Consolidated Emission Reporting Rule: Not reported
Total Organic Hydrocarbon Gases Tons/Yr: 0.002221
Reactive Organic Gases Tons/Yr: 0.0018583107
Carbon Monoxide Emissions Tons/Yr: 0.005227
NOX - Oxides of Nitrogen Tons/Yr: 0.024568
SOX - Oxides of Sulphur Tons/Yr: 1e-006
Particulate Matter Tons/Yr: 0.001742
Part. Matter 10 Micrometers and Smlr Tons/Yr: 0.001700192

Year: 2013
County Code: 42
Air Basin: SCC
Facility ID: 11258
Air District Name: SB
SIC Code: 4812
Air District Name: SANTA BARBARA COUNTY APCD
Community Health Air Pollution Info System: Not reported
Consolidated Emission Reporting Rule: Not reported
Total Organic Hydrocarbon Gases Tons/Yr: 0.002221
Reactive Organic Gases Tons/Yr: 0.0018583107
Carbon Monoxide Emissions Tons/Yr: 0.005227
NOX - Oxides of Nitrogen Tons/Yr: 0.024568

Map ID
Direction
Distance
Elevation

MAP FINDINGS

Site

Database(s)

EDR ID Number
EPA ID Number

VERIZON WIRELESS - GUADALUPE (Continued)

S110742767

SOX - Oxides of Sulphur Tons/Yr: 1e-006
Particulate Matter Tons/Yr: 0.001742
Part. Matter 10 Micrometers and Smlr Tons/Yr: 0.001700192

Year: 2014
County Code: 42
Air Basin: SCC
Facility ID: 11258
Air District Name: SB
SIC Code: 4812
Air District Name: SANTA BARBARA COUNTY APCD
Community Health Air Pollution Info System: Not reported
Consolidated Emission Reporting Rule: Not reported
Total Organic Hydrocarbon Gases Tons/Yr: 0.001634
Reactive Organic Gases Tons/Yr: 0.001435469
Carbon Monoxide Emissions Tons/Yr: 0.003847
NOX - Oxides of Nitrogen Tons/Yr: 0.018081
SOX - Oxides of Sulphur Tons/Yr: 1e-006
Particulate Matter Tons/Yr: 0.001282
Part. Matter 10 Micrometers and Smlr Tons/Yr: 0.001251232

Year: 2015
County Code: 42
Air Basin: SCC
Facility ID: 11258
Air District Name: SB
SIC Code: 4812
Air District Name: SANTA BARBARA COUNTY APCD
Community Health Air Pollution Info System: Not reported
Consolidated Emission Reporting Rule: Not reported
Total Organic Hydrocarbon Gases Tons/Yr: 0.001946
Reactive Organic Gases Tons/Yr: 0.001709561
Carbon Monoxide Emissions Tons/Yr: 0.004579
NOX - Oxides of Nitrogen Tons/Yr: 0.021526
SOX - Oxides of Sulphur Tons/Yr: 1e-006
Particulate Matter Tons/Yr: 0.001526
Part. Matter 10 Micrometers and Smlr Tons/Yr: 0.001489376

Year: 2016
County Code: 42
Air Basin: SCC
Facility ID: 11258
Air District Name: SB
SIC Code: 4812
Air District Name: SANTA BARBARA COUNTY APCD
Community Health Air Pollution Info System: Not reported
Consolidated Emission Reporting Rule: Not reported
Total Organic Hydrocarbon Gases Tons/Yr: 0.00044496
Reactive Organic Gases Tons/Yr: 0.000390897
Carbon Monoxide Emissions Tons/Yr: 0.00723024
NOX - Oxides of Nitrogen Tons/Yr: 0.0064488
SOX - Oxides of Sulphur Tons/Yr: 1.0752e-005
Particulate Matter Tons/Yr: 0.00029328
Part. Matter 10 Micrometers and Smlr Tons/Yr: 0.00028624128

Map ID
Direction
Distance
Elevation

MAP FINDINGS

EDR ID Number
EPA ID Number

C14
WNW
1/8-1/4
0.220 mi.
1162 ft.
GUADALUPE CITY WATER TOWER
4550 10TH ST
GUADALUPE, CA 93434
Site 2 of 2 in cluster C

CUPA Listings **S107143448**
N/A

Relative:
Lower
Actual:
81 ft.

CUPA SANTA BARBARA:

Facility Id: FA0013449
Region: SANTA BARBARA
Cross Street: Not reported
Latitude: Not reported
Longitude: Not reported
Mailing Name: GUADALUPE, CITY OF
Mailing Care Of: PUBLIC WORKS
Mailing Address: 918 OBISPO ST
Mailing City: GUADALUPE
Mailing State: CA
Mailing Zip Code: 93434
Record Id: PR0508131
Pe #: 1900
Current Status: 2

Facility Id: FA0013449
Region: SANTA BARBARA
Cross Street: Not reported
Latitude: Not reported
Longitude: Not reported
Mailing Name: GUADALUPE, CITY OF
Mailing Care Of: PUBLIC WORKS
Mailing Address: 918 OBISPO ST
Mailing City: GUADALUPE
Mailing State: CA
Mailing Zip Code: 93434
Record Id: PR0508132
Pe #: 2100
Current Status: 2

Facility Id: FA0014041
Region: SANTA BARBARA
Cross Street: Not reported
Latitude: Not reported
Longitude: Not reported
Mailing Name: METRO PCS INC
Mailing Care Of: Not reported
Mailing Address: 1080 MARINA VILLAGE PKWY 4TH FLOOR
Mailing City: ALAMEDA
Mailing State: CA
Mailing Zip Code: 94501
Record Id: PR0509722
Pe #: 2100
Current Status: 2

Map ID
Direction
Distance
Elevation

MAP FINDINGS

EDR ID Number
EPA ID Number

D15
NW
1/4-1/2
0.347 mi.
1834 ft.
CHEVRON STATION
1080 GUDALUPE
GUADALUPE, CA 93434
Site 1 of 3 in cluster D

HIST CORTESE
S105023981
N/A

Relative: HIST CORTESE:
Lower Region: CORTESE
Actual: Facility County Code: 42
85 ft. Reg By: LTNKA
Reg Id: 313

D16
NW
1/4-1/2
0.347 mi.
1834 ft.
CHEVRON #9-4727
1080 GUADALUPE ST
GUADALUPE, CA 93434
Site 2 of 3 in cluster D

LUST
HIST UST
CUPA Listings
U001585313
N/A

Relative: LUST:
Lower Lead Agency: SANTA BARBARA COUNTY LOP
Actual: Case Type: LUST Cleanup Site
85 ft. Geo Track: http://geotracker.waterboards.ca.gov/profile_report.asp?global_id=T0608300010
Global Id: T0608300010
Latitude: 34.97234641
Longitude: -120.571249598
Status: Completed - Case Closed
Status Date: 09/10/1999
Case Worker: CSB
RB Case Number: 1042
Local Agency: SANTA BARBARA COUNTY LOP
File Location: Not reported
Local Case Number: 50246
Potential Media Affect: Aquifer used for drinking water supply
Potential Contaminants of Concern: Gasoline
Site History: COMPLETE LOP FILE HAS BEEN UPLOADED TO GEOTRACKER WEBSITE - HARD COPIES NO LONGER EXIST IN LOP FILES

LUST:
Global Id: T0608300010
Contact Type: Local Agency Caseworker
Contact Name: Closed Santa Barbara Co LOP Sites
Organization Name: SANTA BARBARA COUNTY LOP
Address: 2125 S. Centerpointe Parkway, Suite #333
City: Santa Maria
Email: Not reported
Phone Number: 8053468460

LUST:
Global Id: T0608300010
Action Type: RESPONSE
Date: 01/16/1993
Action: Other Report / Document

Global Id: T0608300010
Action Type: Other
Date: 11/12/1987
Action: Leak Discovery

Global Id: T0608300010
Action Type: RESPONSE

Map ID
Direction
Distance
Elevation

MAP FINDINGS

Site

Database(s)

EDR ID Number
EPA ID Number

CHEVRON #9-4727 (Continued)

U001585313

Date:	01/04/1988
Action:	Other Report / Document
Global Id:	T0608300010
Action Type:	RESPONSE
Date:	04/10/1993
Action:	Respond to Petition
Global Id:	T0608300010
Action Type:	RESPONSE
Date:	04/10/1993
Action:	Other Report / Document
Global Id:	T0608300010
Action Type:	RESPONSE
Date:	11/18/2004
Action:	Well Destruction Report
Global Id:	T0608300010
Action Type:	RESPONSE
Date:	04/10/1993
Action:	Respond to Petition
Global Id:	T0608300010
Action Type:	RESPONSE
Date:	04/10/1993
Action:	Respond to Petition
Global Id:	T0608300010
Action Type:	RESPONSE
Date:	01/16/1993
Action:	Other Report / Document
Global Id:	T0608300010
Action Type:	Other
Date:	11/12/1987
Action:	Leak Reported
Global Id:	T0608300010
Action Type:	ENFORCEMENT
Date:	09/13/1999
Action:	Closure/No Further Action Letter
Global Id:	T0608300010
Action Type:	ENFORCEMENT
Date:	11/26/2014
Action:	Technical Correspondence / Assistance / Other
Global Id:	T0608300010
Action Type:	ENFORCEMENT
Date:	09/10/1999
Action:	Closure/No Further Action Letter
Global Id:	T0608300010
Action Type:	RESPONSE
Date:	01/04/1988
Action:	Other Report / Document

Map ID
Direction
Distance
Elevation

MAP FINDINGS

Site

Database(s)

EDR ID Number
EPA ID Number

CHEVRON #9-4727 (Continued)

U001585313

LUST:

Global Id: T0608300010
Status: Completed - Case Closed
Status Date: 09/10/1999

Global Id: T0608300010
Status: Open - Case Begin Date
Status Date: 11/12/1987

Global Id: T0608300010
Status: Open - Remediation
Status Date: 12/07/1990

Global Id: T0608300010
Status: Open - Site Assessment
Status Date: 11/12/1987

Global Id: T0608300010
Status: Open - Site Assessment
Status Date: 08/23/1988

Global Id: T0608300010
Status: Open - Site Assessment
Status Date: 12/15/1988

HIST UST:

File Number: 0002C590
URL: <http://geotracker.waterboards.ca.gov/ustpdfs/pdf/0002C590.pdf>
Region: STATE
Facility ID: 00000062664
Facility Type: Gas Station
Other Type: Not reported
Contact Name: OLIVER,G K,JR
Telephone: 8053431845
Owner Name: CHEVRON U.S.A. INC.
Owner Address: 575 MARKET
Owner City,St,Zip: SAN FRANCISCO, CA 94105
Total Tanks: 0004

Tank Num: 001
Container Num: 1
Year Installed: 1964
Tank Capacity: 00003000
Tank Used for: PRODUCT
Type of Fuel: Not reported
Container Construction Thickness: 0000170
Leak Detection: Stock Inventor

Tank Num: 002
Container Num: 2
Year Installed: 1964
Tank Capacity: 00007500
Tank Used for: PRODUCT
Type of Fuel: Not reported
Container Construction Thickness: 0000250

Map ID
Direction
Distance
Elevation

MAP FINDINGS

Site

Database(s)

EDR ID Number
EPA ID Number

CHEVRON #9-4727 (Continued)

U001585313

Leak Detection: Stock Inventor

Tank Num: 003
Container Num: 3
Year Installed: 1964
Tank Capacity: 00007500
Tank Used for: PRODUCT
Type of Fuel: Not reported
Container Construction Thickness: 0000250
Leak Detection: Stock Inventor

Tank Num: 004
Container Num: 4
Year Installed: 1964
Tank Capacity: 00000550
Tank Used for: WASTE
Type of Fuel: Not reported
Container Construction Thickness: 0000100
Leak Detection: Stock Inventor

[Click here for Geo Tracker PDF:](#)

CUPA SANTA BARBARA:

Facility Id: FA0003752
Region: SANTA BARBARA
Cross Street: ELEVENTH
Latitude: Not reported
Longitude: Not reported
Mailing Name: CHEVRON USA PRODUCTS CO
Mailing Care Of: PERMIT DESK
Mailing Address: PO BOX 6004
Mailing City: SAN RAMON
Mailing State: CA
Mailing Zip Code: 945836004
Record Id: PR0210246
Pe #: 2161
Current Status: 2

Facility Id: FA0003752
Region: SANTA BARBARA
Cross Street: ELEVENTH
Latitude: Not reported
Longitude: Not reported
Mailing Name: CHEVRON USA PRODUCTS CO
Mailing Care Of: PERMIT DESK
Mailing Address: PO BOX 6004
Mailing City: SAN RAMON
Mailing State: CA
Mailing Zip Code: 945836004
Record Id: PR0230246
Pe #: 2302
Current Status: 2

Map ID
Direction
Distance
Elevation

MAP FINDINGS

Site

Database(s)

EDR ID Number
EPA ID Number

D17
NW
1/4-1/2
0.347 mi.
1834 ft.
GUADALUPE 76
1080 GUADALUPE ST
GUADALUPE, CA 93434
Site 3 of 3 in cluster D

LUST
S102427719
SWEEPS UST
N/A
CUPA Listings
HIST CORTESE
CERS

Relative:
Lower

LUST REG 3:

Actual:
85 ft.

Region: 3
Regional Board: Central Coast Region
Facility County: Santa Barbara
Global ID: T0608300010
Status: Case Closed
Case Number: 1042
Local Case Num: 50246
Case Type: A
Substance: Unleaded Gasoline
Quantity: Not reported
Abatement Method: Vent Soil - bore holes in soil to allow volatilization of
contaminants, Pump and Treat Ground Water - generally employed to
remove dissolved contaminants
Leak Source: Not reported
Leak Cause: Not reported
How Stopped: Not reported
How Discovered: Not reported
Release Date: 11/12/1987
Discovered Date: 11/12/87
Enter Date: / /
Stop Date: Not reported
Review Date: / /
Enforce Date: 1/1/65
Close Date: 9/10/99
Enforcement Type: None Taken
Responsible Party: Not reported
RP Address: Not reported
Contact: Not reported
Cross Street: Not reported
Local Agency: 42000L
Lead Agency: Local Agency
Staff Initials: RBA
Confirm Leak: 8/23/88
Workplan: 11/12/87
Prelim Assess: 12/15/88
Pollution Char: 11/12/1987
Remedial Plan: 12/7/90
Remedial Action: Not reported
Monitoring: / /
Pilot Program: LOP
Interim Action: Not reported
Funding: F
MTBE Class: *
Max MTBE Grnd Wtr: Not reported
Max MTBE Soil: Not reported
Max MTBE Data: / /
MTBE Tested: NT
Lat/Long: 34.4310627 / -119.8514972
Soil Qualifier: Not reported
Grnd Wtr Qualifier: Not reported
Mtbe Concentratn: 0
Mtbe Fuel: 1

Map ID
Direction
Distance
Elevation

MAP FINDINGS

Site

Database(s)

EDR ID Number
EPA ID Number

GUADALUPE 76 (Continued)

S102427719

Org Name: Not reported
Basin Plan: Not reported
Beneficial: Not reported
Priority: 3A1
UST Cleanup Fund ID: Not reported
Suspended: Not reported
Operator: Not reported
Water System: GOLETA WATER DISTRICT
Well Name: RAYTHEON 02 - ABANDONED
Distance From Well: 0
Assigned Name: 04N/28W-18C04 S
Summary: Not reported

SWEEPS UST:

Status: Active
Comp Number: 246
Number: 2
Board Of Equalization: 44-000099
Referral Date: 04-06-93
Action Date: 04-06-93
Created Date: 09-26-91
Owner Tank Id: 1
SWRCB Tank Id: 42-000-000246-000001
Tank Status: A
Capacity: 10000
Active Date: 03-02-92
Tank Use: M.V. FUEL
STG: P
Content: REG UNLEADED
Number Of Tanks: 3

Status: Active
Comp Number: 246
Number: 2
Board Of Equalization: 44-000099
Referral Date: 04-06-93
Action Date: 04-06-93
Created Date: 09-26-91
Owner Tank Id: 2
SWRCB Tank Id: 42-000-000246-000002
Tank Status: A
Capacity: 10000
Active Date: 03-02-92
Tank Use: M.V. FUEL
STG: P
Content: REG UNLEADED
Number Of Tanks: Not reported

Status: Active
Comp Number: 246
Number: 2
Board Of Equalization: 44-000099
Referral Date: 04-06-93
Action Date: 04-06-93
Created Date: 09-26-91
Owner Tank Id: 3
SWRCB Tank Id: 42-000-000246-000003

Map ID
Direction
Distance
Elevation

MAP FINDINGS

Site

Database(s)

EDR ID Number
EPA ID Number

GUADALUPE 76 (Continued)

S102427719

Tank Status: A
Capacity: 10000
Active Date: 03-02-92
Tank Use: M.V. FUEL
STG: P
Content: LEADED
Number Of Tanks: Not reported

Status: Not reported
Comp Number: 246
Number: Not reported
Board Of Equalization: 44-000099
Referral Date: Not reported
Action Date: Not reported
Created Date: Not reported
Owner Tank Id: Not reported
SWRCB Tank Id: 42-000-000246-000004
Tank Status: Not reported
Capacity: 550
Active Date: Not reported
Tank Use: UNKNOWN
STG: WASTE
Content: WASTE OIL
Number Of Tanks: 1

CUPA SANTA BARBARA:

Facility Id: FA0012621
Region: SANTA BARBARA
Cross Street: Not reported
Latitude: 34.9724
Longitude: -120.571
Mailing Name: COSLEY, DAVID
Mailing Care Of: GUADALUPE 76
Mailing Address: 1080 GUADALUPE ST
Mailing City: GUADALUPE
Mailing State: CA
Mailing Zip Code: 93434
Record Id: PR0506249
Pe #: 2302
Current Status: 1

Facility Id: FA0012621
Region: SANTA BARBARA
Cross Street: Not reported
Latitude: 34.9724
Longitude: -120.571
Mailing Name: COSLEY, DAVID
Mailing Care Of: GUADALUPE 76
Mailing Address: 1080 GUADALUPE ST
Mailing City: GUADALUPE
Mailing State: CA
Mailing Zip Code: 93434
Record Id: PR0506250
Pe #: 2161
Current Status: 1

Facility Id: FA0012621

Map ID
Direction
Distance
Elevation

MAP FINDINGS

Site

Database(s)

EDR ID Number
EPA ID Number

GUADALUPE 76 (Continued)

S102427719

Region: SANTA BARBARA
Cross Street: Not reported
Latitude: 34.9724
Longitude: -120.571
Mailing Name: COSLEY, DAVID
Mailing Care Of: GUADALUPE 76
Mailing Address: 1080 GUADALUPE ST
Mailing City: GUADALUPE
Mailing State: CA
Mailing Zip Code: 93434
Record Id: PR0506383
Pe #: 2201
Current Status: 1

HIST CORTESE:

Region: CORTESE
Facility County Code: 42
Reg By: LTNKA
Reg Id: 1042

CERS TANKS:

Site ID: 214571
CERS ID: T0608300010
CERS Description: Leaking Underground Storage Tank Cleanup Site

Affiliation:

Affiliation Type Desc: Local Agency Caseworker
Entity Name: Closed Santa Barbara Co LOP Sites - SANTA BARBARA COUNTY LOP
Entity Title: Not reported
Affiliation Address: 2125 S. Centerpointe Parkway, Suite #333
Affiliation City: Santa Maria
Affiliation State: CA
Affiliation Country: Not reported
Affiliation Zip: Not reported
Affiliation Phone: 8053468460

E18
WSW
1/4-1/2
0.363 mi.
1917 ft.

BRIAN'S AUTO BODY
750 GUADALUPE STREET
GUADALUPE, CA 93434

Site 1 of 4 in cluster E

Relative:
Lower

Actual:
77 ft.

RCRA-SQG:

Date form received by agency: 09/01/1996
Facility name: BRIAN'S AUTO BODY
Facility address: 750 GUADALUPE STREET
GUADALUPE, CA 93434
EPA ID: CAD098992217
Contact: Not reported
Contact address: Not reported
Contact country: US
Contact telephone: Not reported
Contact email: Not reported

RCRA-SQG **1000150900**
LUST **CAD098992217**
SWEEPS UST
FINDS
ECHO
CUPA Listings
HIST CORTESE

Map ID
Direction
Distance
Elevation

MAP FINDINGS

Site

Database(s)

EDR ID Number
EPA ID Number

BRIAN'S AUTO BODY (Continued)

1000150900

EPA Region: 09
Classification: Small Small Quantity Generator
Description: Handler: generates more than 100 and less than 1000 kg of hazardous waste during any calendar month and accumulates less than 6000 kg of hazardous waste at any time; or generates 100 kg or less of hazardous waste during any calendar month, and accumulates more than 1000 kg of hazardous waste at any time

Owner/Operator Summary:

Owner/operator name: BRIAN & SALLY KUROKAWA
Owner/operator address: NOT REQUIRED
NOT REQUIRED, ME 99999
Owner/operator country: Not reported
Owner/operator telephone: 415-555-1212
Owner/operator email: Not reported
Owner/operator fax: Not reported
Owner/operator extension: Not reported
Legal status: Private
Owner/Operator Type: Owner
Owner/Op start date: Not reported
Owner/Op end date: Not reported

Owner/operator name: NOT REQUIRED
Owner/operator address: NOT REQUIRED
NOT REQUIRED, ME 99999
Owner/operator country: Not reported
Owner/operator telephone: 415-555-1212
Owner/operator email: Not reported
Owner/operator fax: Not reported
Owner/operator extension: Not reported
Legal status: Private
Owner/Operator Type: Operator
Owner/Op start date: Not reported
Owner/Op end date: Not reported

Handler Activities Summary:

U.S. importer of hazardous waste: No
Mixed waste (haz. and radioactive): No
Recycler of hazardous waste: No
Transporter of hazardous waste: No
Treater, storer or disposer of HW: No
Underground injection activity: No
On-site burner exemption: No
Furnace exemption: No
Used oil fuel burner: No
Used oil processor: No
Used oil refiner: No
Used oil fuel marketer to burner: No
Used oil Specification marketer: No
Used oil transfer facility: No
Used oil transporter: No

Historical Generators:

Date form received by agency: 06/13/1986
Site name: BRIAN'S AUTO BODY
Classification: Large Quantity Generator

Map ID
Direction
Distance
Elevation

MAP FINDINGS

Site

Database(s)

EDR ID Number
EPA ID Number

BRIAN'S AUTO BODY (Continued)

1000150900

Violation Status: No violations found

LUST:

Lead Agency: SANTA BARBARA COUNTY LOP
Case Type: LUST Cleanup Site
Geo Track: http://geotracker.waterboards.ca.gov/profile_report.asp?global_id=T0608300119
Global Id: T0608300119
Latitude: 34.967239019
Longitude: -120.573523915
Status: Open - Remediation
Status Date: 04/03/1996
Case Worker: ESN
RB Case Number: 2139
Local Agency: SANTA BARBARA COUNTY LOP
File Location: Local Agency
Local Case Number: 52011
Potential Media Affect: Other Groundwater (uses other than drinking water), Soil
Potential Contaminants of Concern: Gasoline
Site History: The case was opened following an unauthorized release from an underground storage tank system at the subject site. Corrective action is underway as directed by FPD. Corrective action may consist of preliminary site investigation, planning and implementation of remedial action, verification monitoring, or a combination thereof. Please refer to the site-specific documentation submitted to the SWRCB's GeoTracker database for additional information.

LUST:

Global Id: T0608300119
Contact Type: Local Agency Caseworker
Contact Name: E. Steven Nailor
Organization Name: SANTA BARBARA COUNTY LOP
Address: 2125 S. Centerpointe Parkway #333
City: Santa Maria
Email: steve.nailor@sbcphd.org
Phone Number: 8053468344

Global Id: T0608300119
Contact Type: Regional Board Caseworker
Contact Name: RB3 STAFF
Organization Name: CENTRAL COAST RWQCB (REGION 3)
Address: 895 AEROVISTA PL, SUITE 101
City: SAN LUIS OBISPO
Email: centralcoast@waterboards.ca.gov
Phone Number: 8055493147

LUST:

Global Id: T0608300119
Action Type: ENFORCEMENT
Date: 02/03/2009
Action: File review

Global Id: T0608300119
Action Type: RESPONSE
Date: 02/03/2016
Action: Interim Remedial Action Plan - Regulator Responded

Global Id: T0608300119
Action Type: ENFORCEMENT

Map ID
Direction
Distance
Elevation

MAP FINDINGS

Site

Database(s)

EDR ID Number
EPA ID Number

BRIAN'S AUTO BODY (Continued)

1000150900

Date:	03/04/2010
Action:	Site Visit / Inspection / Sampling
Global Id:	T0608300119
Action Type:	ENFORCEMENT
Date:	06/02/2011
Action:	Technical Correspondence / Assistance / Other
Global Id:	T0608300119
Action Type:	ENFORCEMENT
Date:	02/17/2011
Action:	Technical Correspondence / Assistance / Other
Global Id:	T0608300119
Action Type:	RESPONSE
Date:	05/28/2009
Action:	Correspondence
Global Id:	T0608300119
Action Type:	RESPONSE
Date:	05/01/1994
Action:	Interim Remedial Action Report
Global Id:	T0608300119
Action Type:	ENFORCEMENT
Date:	08/28/2008
Action:	Notice to Comply
Global Id:	T0608300119
Action Type:	RESPONSE
Date:	04/26/2002
Action:	Monitoring Report - Quarterly
Global Id:	T0608300119
Action Type:	RESPONSE
Date:	01/20/1993
Action:	Monitoring Report - Quarterly
Global Id:	T0608300119
Action Type:	RESPONSE
Date:	01/31/2000
Action:	Monitoring Report - Quarterly
Global Id:	T0608300119
Action Type:	RESPONSE
Date:	02/13/2004
Action:	Monitoring Report - Quarterly
Global Id:	T0608300119
Action Type:	ENFORCEMENT
Date:	11/30/2010
Action:	Technical Correspondence / Assistance / Other
Global Id:	T0608300119
Action Type:	RESPONSE
Date:	12/30/2015
Action:	Interim Remedial Action Plan - Regulator Responded

Map ID
Direction
Distance
Elevation

MAP FINDINGS

Site

Database(s)

EDR ID Number
EPA ID Number

BRIAN'S AUTO BODY (Continued)

1000150900

Global Id: T0608300119
Action Type: ENFORCEMENT
Date: 03/04/2010
Action: Technical Correspondence / Assistance / Other

Global Id: T0608300119
Action Type: RESPONSE
Date: 07/15/1996
Action: Monitoring Report - Quarterly

Global Id: T0608300119
Action Type: RESPONSE
Date: 05/04/2000
Action: Monitoring Report - Quarterly

Global Id: T0608300119
Action Type: RESPONSE
Date: 10/27/2000
Action: Monitoring Report - Quarterly

Global Id: T0608300119
Action Type: RESPONSE
Date: 02/06/2002
Action: Monitoring Report - Quarterly

Global Id: T0608300119
Action Type: RESPONSE
Date: 02/09/2005
Action: Monitoring Report - Quarterly

Global Id: T0608300119
Action Type: RESPONSE
Date: 01/21/2004
Action: Monitoring Report - Quarterly

Global Id: T0608300119
Action Type: RESPONSE
Date: 08/30/2018
Action: Clean Up Fund - 5-Year Review Summary

Global Id: T0608300119
Action Type: RESPONSE
Date: 01/21/2004
Action: Monitoring Report - Quarterly

Global Id: T0608300119
Action Type: ENFORCEMENT
Date: 08/23/2012
Action: Technical Correspondence / Assistance / Other

Global Id: T0608300119
Action Type: ENFORCEMENT
Date: 06/04/2013
Action: Staff Letter

Global Id: T0608300119
Action Type: ENFORCEMENT

Map ID
Direction
Distance
Elevation

MAP FINDINGS

Site

Database(s)

EDR ID Number
EPA ID Number

BRIAN'S AUTO BODY (Continued)

1000150900

Date:	06/16/2009
Action:	Notice to Comply
Global Id:	T0608300119
Action Type:	RESPONSE
Date:	10/25/2001
Action:	Monitoring Report - Quarterly
Global Id:	T0608300119
Action Type:	RESPONSE
Date:	01/25/1999
Action:	Monitoring Report - Quarterly
Global Id:	T0608300119
Action Type:	ENFORCEMENT
Date:	04/19/2012
Action:	Technical Correspondence / Assistance / Other
Global Id:	T0608300119
Action Type:	RESPONSE
Date:	08/17/2002
Action:	Monitoring Report - Quarterly
Global Id:	T0608300119
Action Type:	RESPONSE
Date:	05/07/1997
Action:	Monitoring Report - Other
Global Id:	T0608300119
Action Type:	ENFORCEMENT
Date:	06/24/2011
Action:	Technical Correspondence / Assistance / Other
Global Id:	T0608300119
Action Type:	RESPONSE
Date:	02/10/2012
Action:	Clean Up Fund - 5-Year Review Summary
Global Id:	T0608300119
Action Type:	ENFORCEMENT
Date:	03/30/2016
Action:	Staff Letter
Global Id:	T0608300119
Action Type:	ENFORCEMENT
Date:	02/24/2017
Action:	Staff Letter
Global Id:	T0608300119
Action Type:	ENFORCEMENT
Date:	01/03/2017
Action:	Staff Letter
Global Id:	T0608300119
Action Type:	ENFORCEMENT
Date:	02/04/2016
Action:	Staff Letter

Map ID
Direction
Distance
Elevation

MAP FINDINGS

Site

Database(s)

EDR ID Number
EPA ID Number

BRIAN'S AUTO BODY (Continued)

1000150900

Global Id:	T0608300119
Action Type:	ENFORCEMENT
Date:	12/01/2017
Action:	Staff Letter
Global Id:	T0608300119
Action Type:	RESPONSE
Date:	03/04/2014
Action:	Corrective Action Plan / Remedial Action Plan - Addendum - Regulator Responded
Global Id:	T0608300119
Action Type:	ENFORCEMENT
Date:	06/22/2012
Action:	Meeting
Global Id:	T0608300119
Action Type:	RESPONSE
Date:	08/10/1998
Action:	Monitoring Report - Quarterly
Global Id:	T0608300119
Action Type:	RESPONSE
Date:	07/15/1995
Action:	Monitoring Report - Quarterly
Global Id:	T0608300119
Action Type:	ENFORCEMENT
Date:	09/16/2009
Action:	Technical Correspondence / Assistance / Other
Global Id:	T0608300119
Action Type:	Other
Date:	09/24/1991
Action:	Leak Reported
Global Id:	T0608300119
Action Type:	RESPONSE
Date:	02/12/1997
Action:	Monitoring Report - Quarterly
Global Id:	T0608300119
Action Type:	RESPONSE
Date:	01/09/1992
Action:	Other Report / Document
Global Id:	T0608300119
Action Type:	ENFORCEMENT
Date:	01/09/2018
Action:	Staff Letter
Global Id:	T0608300119
Action Type:	ENFORCEMENT
Date:	02/22/2012
Action:	Technical Correspondence / Assistance / Other
Global Id:	T0608300119
Action Type:	ENFORCEMENT

Map ID
Direction
Distance
Elevation

MAP FINDINGS

Site

Database(s)

EDR ID Number
EPA ID Number

BRIAN'S AUTO BODY (Continued)

1000150900

Date: 02/17/2012
Action: Technical Correspondence / Assistance / Other

Global Id: T0608300119
Action Type: ENFORCEMENT
Date: 01/18/2013
Action: Technical Correspondence / Assistance / Other

Global Id: T0608300119
Action Type: ENFORCEMENT
Date: 11/21/2012
Action: Technical Correspondence / Assistance / Other

Global Id: T0608300119
Action Type: Other
Date: 09/24/1991
Action: Leak Discovery

Global Id: T0608300119
Action Type: ENFORCEMENT
Date: 03/17/2014
Action: Technical Correspondence / Assistance / Other

Global Id: T0608300119
Action Type: ENFORCEMENT
Date: 02/26/2014
Action: Technical Correspondence / Assistance / Other

Global Id: T0608300119
Action Type: ENFORCEMENT
Date: 03/29/2017
Action: Staff Letter

Global Id: T0608300119
Action Type: ENFORCEMENT
Date: 04/04/2017
Action: Technical Correspondence / Assistance / Other

Global Id: T0608300119
Action Type: REMEDIATION
Date: 02/01/1994
Action: Excavation

Global Id: T0608300119
Action Type: REMEDIATION
Date: 01/31/2007
Action: In Situ Biological Treatment

Global Id: T0608300119
Action Type: ENFORCEMENT
Date: 06/13/2018
Action: Technical Correspondence / Assistance / Other

Global Id: T0608300119
Action Type: ENFORCEMENT
Date: 02/08/2018
Action: Technical Correspondence / Assistance / Other

Map ID
Direction
Distance
Elevation

MAP FINDINGS

Site

Database(s)

EDR ID Number
EPA ID Number

BRIAN'S AUTO BODY (Continued)

1000150900

Global Id: T0608300119
Action Type: RESPONSE
Date: 07/10/2013
Action: Corrective Action Plan / Remedial Action Plan - Addendum - Regulator Responded

Global Id: T0608300119
Action Type: ENFORCEMENT
Date: 11/20/2008
Action: Technical Correspondence / Assistance / Other

Global Id: T0608300119
Action Type: ENFORCEMENT
Date: 09/22/2015
Action: Staff Letter

Global Id: T0608300119
Action Type: REMEDIATION
Date: 06/12/2012
Action: Free Product Removal

Global Id: T0608300119
Action Type: RESPONSE
Date: 08/28/2000
Action: Monitoring Report - Quarterly

Global Id: T0608300119
Action Type: RESPONSE
Date: 06/05/2017
Action: Other Report / Document

Global Id: T0608300119
Action Type: RESPONSE
Date: 12/14/2005
Action: Monitoring Report - Quarterly

Global Id: T0608300119
Action Type: REMEDIATION
Date: 06/03/2014
Action: In Situ Physical/Chemical Treatment (other than SVE)

Global Id: T0608300119
Action Type: REMEDIATION
Date: 06/14/2012
Action: Pump & Treat (P&T) Groundwater

Global Id: T0608300119
Action Type: REMEDIATION
Date: 06/14/2012
Action: Soil Vapor Extraction (SVE)

Global Id: T0608300119
Action Type: ENFORCEMENT
Date: 04/14/2015
Action: Staff Letter

Global Id: T0608300119
Action Type: ENFORCEMENT

Map ID
Direction
Distance
Elevation

MAP FINDINGS

Site

Database(s)

EDR ID Number
EPA ID Number

BRIAN'S AUTO BODY (Continued)

1000150900

Date: 02/12/2014
Action: Technical Correspondence / Assistance / Other

Global Id: T0608300119
Action Type: RESPONSE
Date: 09/17/2010
Action: Corrective Action Plan / Remedial Action Plan - Addendum

Global Id: T0608300119
Action Type: Other
Date: 09/24/1991
Action: Leak Stopped

Global Id: T0608300119
Action Type: RESPONSE
Date: 04/15/2016
Action: Interim Remedial Action Report - Regulator Responded

Global Id: T0608300119
Action Type: RESPONSE
Date: 03/12/2014
Action: Corrective Action Plan / Remedial Action Plan - Addendum

Global Id: T0608300119
Action Type: RESPONSE
Date: 07/27/2004
Action: Monitoring Report - Quarterly

Global Id: T0608300119
Action Type: RESPONSE
Date: 11/30/2004
Action: Monitoring Report - Quarterly

Global Id: T0608300119
Action Type: RESPONSE
Date: 01/09/1992
Action: Other Workplan

Global Id: T0608300119
Action Type: RESPONSE
Date: 04/22/2003
Action: Monitoring Report - Quarterly

Global Id: T0608300119
Action Type: RESPONSE
Date: 11/24/2010
Action: Correspondence

Global Id: T0608300119
Action Type: ENFORCEMENT
Date: 06/04/2014
Action: Site Visit / Inspection / Sampling

Global Id: T0608300119
Action Type: RESPONSE
Date: 10/28/1997
Action: Monitoring Report - Quarterly

Map ID
Direction
Distance
Elevation

MAP FINDINGS

Site

Database(s)

EDR ID Number
EPA ID Number

BRIAN'S AUTO BODY (Continued)

1000150900

Global Id: T0608300119
Action Type: ENFORCEMENT
Date: 12/22/2009
Action: Technical Correspondence / Assistance / Other

Global Id: T0608300119
Action Type: RESPONSE
Date: 03/13/1996
Action: Monitoring Report - Quarterly

Global Id: T0608300119
Action Type: RESPONSE
Date: 09/28/1999
Action: Monitoring Report - Quarterly

Global Id: T0608300119
Action Type: RESPONSE
Date: 05/14/1992
Action: Proposed Plan

Global Id: T0608300119
Action Type: RESPONSE
Date: 02/16/1996
Action: Correspondence

Global Id: T0608300119
Action Type: RESPONSE
Date: 05/08/1995
Action: Monitoring Report - Quarterly

Global Id: T0608300119
Action Type: RESPONSE
Date: 10/25/2002
Action: Monitoring Report - Quarterly

Global Id: T0608300119
Action Type: ENFORCEMENT
Date: 08/17/2010
Action: Technical Correspondence / Assistance / Other

Global Id: T0608300119
Action Type: ENFORCEMENT
Date: 06/02/2011
Action: Technical Correspondence / Assistance / Other

Global Id: T0608300119
Action Type: ENFORCEMENT
Date: 02/21/2012
Action: Site Visit / Inspection / Sampling

Global Id: T0608300119
Action Type: ENFORCEMENT
Date: 08/28/2008
Action: Notice to Comply

Global Id: T0608300119
Action Type: RESPONSE

Map ID
Direction
Distance
Elevation

MAP FINDINGS

Site

Database(s)

EDR ID Number
EPA ID Number

BRIAN'S AUTO BODY (Continued)

1000150900

Date:	06/12/1998
Action:	Site Assessment Report
Global Id:	T0608300119
Action Type:	RESPONSE
Date:	07/31/1997
Action:	Monitoring Report - Quarterly
Global Id:	T0608300119
Action Type:	ENFORCEMENT
Date:	06/15/2012
Action:	Technical Correspondence / Assistance / Other
Global Id:	T0608300119
Action Type:	RESPONSE
Date:	03/12/2014
Action:	Unknown
Global Id:	T0608300119
Action Type:	RESPONSE
Date:	03/12/2014
Action:	CAP/RAP - Other Report
Global Id:	T0608300119
Action Type:	RESPONSE
Date:	12/01/1991
Action:	Phase I Assessment Report
Global Id:	T0608300119
Action Type:	RESPONSE
Date:	04/23/1996
Action:	Monitoring Report - Quarterly
Global Id:	T0608300119
Action Type:	RESPONSE
Date:	01/21/1998
Action:	Monitoring Report - Quarterly
Global Id:	T0608300119
Action Type:	RESPONSE
Date:	06/16/2004
Action:	Monitoring Report - Quarterly
Global Id:	T0608300119
Action Type:	ENFORCEMENT
Date:	03/04/2010
Action:	File Review - Closure
Global Id:	T0608300119
Action Type:	ENFORCEMENT
Date:	12/13/2017
Action:	Staff Letter
Global Id:	T0608300119
Action Type:	RESPONSE
Date:	07/14/2009
Action:	Correspondence

Map ID
Direction
Distance
Elevation

MAP FINDINGS

Site

Database(s)

EDR ID Number
EPA ID Number

BRIAN'S AUTO BODY (Continued)

1000150900

Global Id: T0608300119
Action Type: RESPONSE
Date: 05/18/1998
Action: Monitoring Report - Quarterly

Global Id: T0608300119
Action Type: RESPONSE
Date: 10/29/1999
Action: Monitoring Report - Quarterly

Global Id: T0608300119
Action Type: RESPONSE
Date: 08/17/2002
Action: Monitoring Report - Quarterly

Global Id: T0608300119
Action Type: RESPONSE
Date: 01/20/2006
Action: Monitoring Report - Quarterly

Global Id: T0608300119
Action Type: RESPONSE
Date: 10/19/1992
Action: Monitoring Report - Quarterly

Global Id: T0608300119
Action Type: RESPONSE
Date: 02/05/2003
Action: Monitoring Report - Quarterly

Global Id: T0608300119
Action Type: RESPONSE
Date: 10/27/1998
Action: Monitoring Report - Quarterly

Global Id: T0608300119
Action Type: RESPONSE
Date: 02/05/2001
Action: Monitoring Report - Quarterly

Global Id: T0608300119
Action Type: RESPONSE
Date: 05/14/2001
Action: Monitoring Report - Quarterly

Global Id: T0608300119
Action Type: RESPONSE
Date: 08/02/2001
Action: Monitoring Report - Quarterly

LUST:

Global Id: T0608300119
Status: Open - Case Begin Date
Status Date: 09/24/1991

Global Id: T0608300119
Status: Open - Remediation

Map ID
Direction
Distance
Elevation

MAP FINDINGS

Site

Database(s)

EDR ID Number
EPA ID Number

BRIAN'S AUTO BODY (Continued)

1000150900

Status Date: 04/03/1996

Global Id: T0608300119
Status: Open - Site Assessment
Status Date: 09/24/1991

Global Id: T0608300119
Status: Open - Site Assessment
Status Date: 10/24/1991

Global Id: T0608300119
Status: Open - Site Assessment
Status Date: 04/03/1996

LUST REG 3:

Region: 3
Regional Board: Central Coast Region
Facility County: Santa Barbara
Global ID: T0608300119
Status: Remedial action (cleanup) Underway
Case Number: 2139
Local Case Num: 52011
Case Type: O
Substance: Diesel
Quantity: Not reported
Abatement Method: Other
Leak Source: UNK
Leak Cause: UNK
How Stopped: Remove Contents
How Discovered: OM
Release Date: 09/24/1991
Discovered Date: 9/24/91
Enter Date: / /
Stop Date: Not reported
Review Date: / /
Enforce Date: 1/1/65
Close Date: Not reported
Enforcement Type: None Taken
Responsible Party: LEO FEDEWA
RP Address: 750 GUADALUPE ST.
Contact: Not reported
Cross Street: Not reported
Local Agency: 42000L
Lead Agency: Local Agency
Staff Initials: SMS
Confirm Leak: 9/24/91
Workplan: Not reported
Prelim Assess: 10/24/91
Pollution Char: 04/03/1996
Remedial Plan: Not reported
Remedial Action: 4/3/96
Monitoring: / /
Pilot Program: LOP
Interim Action: Not reported
Funding: f
MTBE Class: C

Map ID
Direction
Distance
Elevation

MAP FINDINGS

Site

Database(s)

EDR ID Number
EPA ID Number

BRIAN'S AUTO BODY (Continued)

1000150900

Max MTBE Grnd Wtr: 5
Max MTBE Soil: Not reported
Max MTBE Data: 07/18/2000
MTBE Tested: YES
Lat/Long: 34.9669604 / -120.5736891
Soil Qualifier: Not reported
Grnd Wtr Qualifier: <
Mtbe Concentratn: 1
Mtbe Fuel: 0
Org Name: Not reported
Basin Plan: Not reported
Beneficial: MUN
Priority: Not reported
UST Cleanup Fund ID: Not reported
Suspended: Not reported
Operator: Not reported
Water System: GUADALUPE WATER DEPARTMENT
Well Name: WELL 02A TAGNAZZINI - STANDBY
Distance From Well: 0
Assigned Name: 10N/35W-09E05 S
Summary: Not reported

SWEEPS UST:

Status: Not reported
Comp Number: 2011
Number: Not reported
Board Of Equalization: Not reported
Referral Date: Not reported
Action Date: Not reported
Created Date: Not reported
Owner Tank Id: Not reported
SWRCB Tank Id: 42-000-002011-000001
Tank Status: Not reported
Capacity: 4000
Active Date: Not reported
Tank Use: M.V. FUEL
STG: PRODUCT
Content: LEADED
Number Of Tanks: 5

Status: Not reported
Comp Number: 2011
Number: Not reported
Board Of Equalization: Not reported
Referral Date: Not reported
Action Date: Not reported
Created Date: Not reported
Owner Tank Id: Not reported
SWRCB Tank Id: 42-000-002011-000002
Tank Status: Not reported
Capacity: 550
Active Date: Not reported
Tank Use: M.V. FUEL
STG: PRODUCT
Content: LEADED
Number Of Tanks: Not reported

Map ID
Direction
Distance
Elevation

MAP FINDINGS

Site

Database(s)

EDR ID Number
EPA ID Number

BRIAN'S AUTO BODY (Continued)

1000150900

Status: Not reported
Comp Number: 2011
Number: Not reported
Board Of Equalization: Not reported
Referral Date: Not reported
Action Date: Not reported
Created Date: Not reported
Owner Tank Id: Not reported
SWRCB Tank Id: 42-000-002011-000003
Tank Status: Not reported
Capacity: 550
Active Date: Not reported
Tank Use: M.V. FUEL
STG: PRODUCT
Content: LEADED
Number Of Tanks: Not reported

Status: Not reported
Comp Number: 2011
Number: Not reported
Board Of Equalization: Not reported
Referral Date: Not reported
Action Date: Not reported
Created Date: Not reported
Owner Tank Id: Not reported
SWRCB Tank Id: 42-000-002011-000004
Tank Status: Not reported
Capacity: 500
Active Date: Not reported
Tank Use: M.V. FUEL
STG: PRODUCT
Content: LEADED
Number Of Tanks: Not reported

Status: Not reported
Comp Number: 2011
Number: Not reported
Board Of Equalization: Not reported
Referral Date: Not reported
Action Date: Not reported
Created Date: Not reported
Owner Tank Id: Not reported
SWRCB Tank Id: 42-000-002011-000005
Tank Status: Not reported
Capacity: 1000
Active Date: Not reported
Tank Use: M.V. FUEL
STG: PRODUCT
Content: LEADED
Number Of Tanks: Not reported

FINDS:

Registry ID: 110002666017

Environmental Interest/Information System
California Hazardous Waste Tracking System - Datamart (HWTS-DATAMART)

Map ID
Direction
Distance
Elevation

MAP FINDINGS

Site

Database(s)

EDR ID Number
EPA ID Number

BRIAN'S AUTO BODY (Continued)

1000150900

provides California with information on hazardous waste shipments for generators, transporters, and treatment, storage, and disposal facilities.

RCRAInfo is a national information system that supports the Resource Conservation and Recovery Act (RCRA) program through the tracking of events and activities related to facilities that generate, transport, and treat, store, or dispose of hazardous waste. RCRAInfo allows RCRA program staff to track the notification, permit, compliance, and corrective action activities required under RCRA.

STATE MASTER

[Click this hyperlink](#) while viewing on your computer to access additional FINDS: detail in the EDR Site Report.

ECHO:

Envid: 1000150900
Registry ID: 110002666017
DFR URL: <http://echo.epa.gov/detailed-facility-report?fid=110002666017>

CUPA SANTA BARBARA:

Facility Id: FA0003182
Region: SANTA BARBARA
Cross Street: Not reported
Latitude: Not reported
Longitude: Not reported
Mailing Name: KUROKAWA, BRIAN
Mailing Care Of: Not reported
Mailing Address: 750 GUADALUPE ST
Mailing City: GUADALUPE
Mailing State: CA
Mailing Zip Code: 93434
Record Id: PR0232011
Pe #: 2302
Current Status: 2

Facility Id: FA0003182
Region: SANTA BARBARA
Cross Street: Not reported
Latitude: Not reported
Longitude: Not reported
Mailing Name: KUROKAWA, BRIAN
Mailing Care Of: Not reported
Mailing Address: 750 GUADALUPE ST
Mailing City: GUADALUPE
Mailing State: CA
Mailing Zip Code: 93434
Record Id: PR0222011
Pe #: 2201
Current Status: 1

HIST CORTESE:

Region: CORTESE
Facility County Code: 42

Map ID
Direction
Distance
Elevation

MAP FINDINGS

Site

Database(s)

EDR ID Number
EPA ID Number

BRIAN'S AUTO BODY (Continued)

1000150900

Reg By: LTNKA
Reg Id: 2139

E19
West
1/4-1/2
0.364 mi.
1924 ft.
PASQUINI PROPERTY
790 GUADALUPE ST
GUADALUPE, CA 93434
Site 2 of 4 in cluster E

LUST
CUPA Listings
CERS
S101303368
N/A

Relative:
Lower

LUST:

Actual:
72 ft.

Lead Agency: SANTA BARBARA COUNTY LOP
Case Type: LUST Cleanup Site
Geo Track: http://geotracker.waterboards.ca.gov/profile_report.asp?global_id=T0608300690
Global Id: T0608300690
Latitude: 34.968287484
Longitude: -120.573722274
Status: Completed - Case Closed
Status Date: 12/10/2007
Case Worker: CSB
RB Case Number: 549
Local Agency: SANTA BARBARA COUNTY LOP
File Location: All Files are on GeoTracker or in the Local Agency Database
Local Case Number: 51215
Potential Media Affect: Aquifer used for drinking water supply
Potential Contaminants of Concern: Gasoline
Site History: COMPLETE LOP FILE HAS BEEN UPLOADED TO GEOTRACKER WEBSITE - HARD COPIES NO LONGER EXIST IN LOP FILES

LUST:

Global Id: T0608300690
Contact Type: Local Agency Caseworker
Contact Name: Closed Santa Barbara Co LOP Sites
Organization Name: SANTA BARBARA COUNTY LOP
Address: 2125 S. Centerpointe Parkway, Suite #333
City: Santa Maria
Email: Not reported
Phone Number: 8053468460

Global Id: T0608300690
Contact Type: Regional Board Caseworker
Contact Name: RB3 STAFF
Organization Name: CENTRAL COAST RWQCB (REGION 3)
Address: 895 AEROVISTA PL, SUITE 101
City: SAN LUIS OBISPO
Email: centralcoast@waterboards.ca.gov
Phone Number: 8055493147

LUST:

Global Id: T0608300690
Action Type: RESPONSE
Date: 11/03/1993
Action: Monitoring Report - Quarterly

Global Id: T0608300690
Action Type: RESPONSE
Date: 08/30/1995
Action: Soil and Water Investigation Workplan

Map ID
Direction
Distance
Elevation

MAP FINDINGS

Site

Database(s)

EDR ID Number
EPA ID Number

PASQUINI PROPERTY (Continued)

S101303368

Global Id: T0608300690
Action Type: RESPONSE
Date: 06/28/1999
Action: CAP/RAP - Feasibility Study Report

Global Id: T0608300690
Action Type: RESPONSE
Date: 01/10/2001
Action: Remedial Progress Report

Global Id: T0608300690
Action Type: RESPONSE
Date: 10/14/2002
Action: Monitoring Report - Quarterly

Global Id: T0608300690
Action Type: RESPONSE
Date: 08/08/1994
Action: CAP/RAP - Other Report

Global Id: T0608300690
Action Type: RESPONSE
Date: 09/20/1994
Action: Other Report / Document

Global Id: T0608300690
Action Type: RESPONSE
Date: 10/25/2002
Action: Monitoring Report - Quarterly

Global Id: T0608300690
Action Type: ENFORCEMENT
Date: 01/07/2003
Action: Warning Letter

Global Id: T0608300690
Action Type: REMEDIATION
Date: 10/23/2000
Action: Excavation

Global Id: T0608300690
Action Type: RESPONSE
Date: 01/21/2003
Action: Monitoring Report - Quarterly

Global Id: T0608300690
Action Type: RESPONSE
Date: 04/29/1994
Action: CAP/RAP - Other Report

Global Id: T0608300690
Action Type: RESPONSE
Date: 01/28/1999
Action: Monitoring Report - Quarterly

Global Id: T0608300690
Action Type: RESPONSE

Map ID
Direction
Distance
Elevation

MAP FINDINGS

Site

Database(s)

EDR ID Number
EPA ID Number

PASQUINI PROPERTY (Continued)

S101303368

Date: 05/03/2000
Action: Corrective Action Plan / Remedial Action Plan

Global Id: T0608300690
Action Type: RESPONSE
Date: 10/04/2000
Action: Monitoring Report - Quarterly

Global Id: T0608300690
Action Type: Other
Date: 10/15/1987
Action: Leak Discovery

Global Id: T0608300690
Action Type: ENFORCEMENT
Date: 05/26/1992
Action: Unauthorized Release Form

Global Id: T0608300690
Action Type: RESPONSE
Date: 04/20/2000
Action: Monitoring Report - Quarterly

Global Id: T0608300690
Action Type: RESPONSE
Date: 11/30/1998
Action: Corrective Action Plan / Remedial Action Plan

Global Id: T0608300690
Action Type: RESPONSE
Date: 04/21/1999
Action: Monitoring Report - Quarterly

Global Id: T0608300690
Action Type: RESPONSE
Date: 01/12/2001
Action: Monitoring Report - Quarterly

Global Id: T0608300690
Action Type: RESPONSE
Date: 01/01/1989
Action: Site Assessment Report

Global Id: T0608300690
Action Type: RESPONSE
Date: 04/12/1990
Action: CAP/RAP - Other Report

Global Id: T0608300690
Action Type: RESPONSE
Date: 01/19/1999
Action: Monitoring Report - Other

Global Id: T0608300690
Action Type: RESPONSE
Date: 07/26/2000
Action: Other Report / Document

Map ID
Direction
Distance
Elevation

MAP FINDINGS

Site

Database(s)

EDR ID Number
EPA ID Number

PASQUINI PROPERTY (Continued)

S101303368

Global Id:	T0608300690
Action Type:	RESPONSE
Date:	10/04/2000
Action:	Monitoring Report - Quarterly
Global Id:	T0608300690
Action Type:	RESPONSE
Date:	11/29/2000
Action:	Other Report / Document
Global Id:	T0608300690
Action Type:	RESPONSE
Date:	07/18/2002
Action:	Monitoring Report - Quarterly
Global Id:	T0608300690
Action Type:	RESPONSE
Date:	02/05/1997
Action:	Monitoring Report - Quarterly
Global Id:	T0608300690
Action Type:	RESPONSE
Date:	07/22/1991
Action:	Monitoring Report - Quarterly
Global Id:	T0608300690
Action Type:	ENFORCEMENT
Date:	08/08/2002
Action:	Warning Letter
Global Id:	T0608300690
Action Type:	ENFORCEMENT
Date:	02/19/2015
Action:	Clean Up Fund - Case Closure Review Summary Report (RSR)
Global Id:	T0608300690
Action Type:	RESPONSE
Date:	07/20/2000
Action:	Other Report / Document
Global Id:	T0608300690
Action Type:	RESPONSE
Date:	02/01/1994
Action:	Other Report / Document
Global Id:	T0608300690
Action Type:	RESPONSE
Date:	05/30/1997
Action:	Monitoring Report - Quarterly
Global Id:	T0608300690
Action Type:	RESPONSE
Date:	08/03/2007
Action:	Other Report / Document
Global Id:	T0608300690
Action Type:	RESPONSE

Map ID
Direction
Distance
Elevation

MAP FINDINGS

Site

Database(s)

EDR ID Number
EPA ID Number

PASQUINI PROPERTY (Continued)

S101303368

Date:	04/26/2002
Action:	Monitoring Report - Quarterly
Global Id:	T0608300690
Action Type:	RESPONSE
Date:	10/01/1987
Action:	Monitoring Report - Other
Global Id:	T0608300690
Action Type:	RESPONSE
Date:	10/15/1996
Action:	Monitoring Report - Quarterly
Global Id:	T0608300690
Action Type:	RESPONSE
Date:	07/18/2002
Action:	Monitoring Report - Quarterly
Global Id:	T0608300690
Action Type:	RESPONSE
Date:	07/09/1991
Action:	CAP/RAP - Other Report
Global Id:	T0608300690
Action Type:	RESPONSE
Date:	09/21/1995
Action:	Monitoring Report - Quarterly
Global Id:	T0608300690
Action Type:	RESPONSE
Date:	04/08/1996
Action:	Site Assessment Report
Global Id:	T0608300690
Action Type:	Other
Date:	10/15/1987
Action:	Leak Reported
Global Id:	T0608300690
Action Type:	REMEDIATION
Date:	01/18/1994
Action:	Excavation
Global Id:	T0608300690
Action Type:	ENFORCEMENT
Date:	11/27/2007
Action:	Closure/No Further Action Letter
Global Id:	T0608300690
Action Type:	ENFORCEMENT
Date:	02/20/2015
Action:	Technical Correspondence / Assistance / Other
Global Id:	T0608300690
Action Type:	ENFORCEMENT
Date:	09/18/2007
Action:	Closure/No Further Action Letter

Map ID
Direction
Distance
Elevation

MAP FINDINGS

Site

Database(s)

EDR ID Number
EPA ID Number

PASQUINI PROPERTY (Continued)

S101303368

Global Id:	T0608300690
Action Type:	RESPONSE
Date:	04/27/2001
Action:	Monitoring Report - Quarterly
Global Id:	T0608300690
Action Type:	RESPONSE
Date:	02/15/2007
Action:	Other Report / Document
Global Id:	T0608300690
Action Type:	RESPONSE
Date:	03/31/1999
Action:	Other Report / Document
Global Id:	T0608300690
Action Type:	RESPONSE
Date:	03/13/1990
Action:	Site Assessment Report
Global Id:	T0608300690
Action Type:	ENFORCEMENT
Date:	08/15/2007
Action:	Technical Correspondence / Assistance / Other
Global Id:	T0608300690
Action Type:	RESPONSE
Date:	07/22/1991
Action:	Monitoring Report - Quarterly
Global Id:	T0608300690
Action Type:	RESPONSE
Date:	11/29/1994
Action:	Monitoring Report - Quarterly
Global Id:	T0608300690
Action Type:	RESPONSE
Date:	07/18/1996
Action:	Monitoring Report - Quarterly
Global Id:	T0608300690
Action Type:	RESPONSE
Date:	07/12/1999
Action:	Monitoring Report - Quarterly
Global Id:	T0608300690
Action Type:	RESPONSE
Date:	08/26/1999
Action:	CAP/RAP - Other Report
Global Id:	T0608300690
Action Type:	RESPONSE
Date:	09/30/1999
Action:	Monitoring Report - Quarterly
Global Id:	T0608300690
Action Type:	RESPONSE

Map ID
Direction
Distance
Elevation

MAP FINDINGS

Site

Database(s)

EDR ID Number
EPA ID Number

PASQUINI PROPERTY (Continued)

S101303368

Date: 07/12/2000
Action: Monitoring Report - Quarterly

Global Id: T0608300690
Action Type: RESPONSE
Date: 08/08/2001
Action: Monitoring Report - Quarterly

LUST:

Global Id: T0608300690
Status: Completed - Case Closed
Status Date: 09/18/2007

Global Id: T0608300690
Status: Completed - Case Closed
Status Date: 12/10/2007

Global Id: T0608300690
Status: Open - Case Begin Date
Status Date: 10/15/1987

Global Id: T0608300690
Status: Open - Remediation
Status Date: 07/09/1991

Global Id: T0608300690
Status: Open - Remediation
Status Date: 01/18/1994

Global Id: T0608300690
Status: Open - Site Assessment
Status Date: 10/20/1987

Global Id: T0608300690
Status: Open - Site Assessment
Status Date: 03/23/1988

Global Id: T0608300690
Status: Open - Site Assessment
Status Date: 04/26/1988

Global Id: T0608300690
Status: Open - Site Assessment
Status Date: 10/26/1988

Global Id: T0608300690
Status: Open - Verification Monitoring
Status Date: 11/29/2000

LUST REG 3:

Region: 3
Regional Board: Central Coast Region
Facility County: Santa Barbara
Global ID: T0608300690
Status: Post remedial action monitoring

Map ID
Direction
Distance
Elevation

MAP FINDINGS

Site

Database(s)

EDR ID Number
EPA ID Number

PASQUINI PROPERTY (Continued)

S101303368

Case Number: 549
Local Case Num: 51215
Case Type: A
Substance: Regular Gasoline
Quantity: Not reported
Abatement Method: Excavate and Treat - remove contaminated soil and treat (includes spreading or land farming)
Leak Source: UNK
Leak Cause: UNK
How Stopped: Close Tank
How Discovered: Tank Closure
Release Date: 10/15/1987
Discovered Date: 10/15/87
Enter Date: / /
Stop Date: Not reported
Review Date: / /
Enforce Date: 10/20/87
Close Date: Not reported
Enforcement Type: WAR
Responsible Party: TIMOTHY CONROY
RP Address: 4378 SANTA FE ROAD
Contact: Not reported
Cross Street: Not reported
Local Agency: 42000L
Lead Agency: Local Agency
Staff Initials: SMS
Confirm Leak: 10/20/87
Workplan: 3/23/88
Prelim Assess: 4/26/88
Pollution Char: 10/26/1988
Remedial Plan: 7/9/91
Remedial Action: 1/18/94
Monitoring: 11/29/2000
Pilot Program: LOP
Interim Action: Not reported
Funding: f
MTBE Class: B
Max MTBE Grnd Wtr: 182
Max MTBE Soil: Not reported
Max MTBE Data: 12/10/1998
MTBE Tested: YES
Lat/Long: 34.9676204 / -120.5735451
Soil Qualifier: Not reported
Grnd Wtr Qualifier: =
Mtbe Concentratn: 11
Mtbe Fuel: 1
Org Name: Not reported
Basin Plan: Not reported
Beneficial: MUN
Priority: Not reported
UST Cleanup Fund ID: Not reported
Suspended: Not reported
Operator: Not reported
Water System: GUADALUPE WATER DEPARTMENT
Well Name: WELL 01A 9TH ST.
Distance From Well: 0
Assigned Name: 10N/35W-04P03 S

Map ID
Direction
Distance
Elevation

MAP FINDINGS

Site

Database(s)

EDR ID Number
EPA ID Number

PASQUINI PROPERTY (Continued)

S101303368

Summary: Not reported

CUPA SANTA BARBARA:

Facility Id: FA0010674
Region: SANTA BARBARA
Cross Street: Not reported
Latitude: Not reported
Longitude: Not reported
Mailing Name: PASQUINI, CHARLES
Mailing Care Of: Not reported
Mailing Address: 256 ELKS LN
Mailing City: SAN LUIS OBISPO
Mailing State: CA
Mailing Zip Code: 93401
Record Id: PR0500926
Pe #: 2302
Current Status: 2

CERS TANKS:

Site ID: 251424
CERS ID: T0608300690
CERS Description: Leaking Underground Storage Tank Cleanup Site

Affiliation:

Affiliation Type Desc: Local Agency Caseworker
Entity Name: Closed Santa Barbara Co LOP Sites - SANTA BARBARA COUNTY LOP
Entity Title: Not reported
Affiliation Address: 2125 S. Centerpointe Parkway, Suite #333
Affiliation City: Santa Maria
Affiliation State: CA
Affiliation Country: Not reported
Affiliation Zip: Not reported
Affiliation Phone: 8053468460

Affiliation Type Desc: Regional Board Caseworker
Entity Name: RB3 STAFF - CENTRAL COAST RWQCB (REGION 3)
Entity Title: Not reported
Affiliation Address: 895 AEROVISTA PL, SUITE 101
Affiliation City: SAN LUIS OBISPO
Affiliation State: CA
Affiliation Country: Not reported
Affiliation Zip: Not reported
Affiliation Phone: 8055493147

F20
WNW
1/4-1/2
0.369 mi.
1948 ft.

AL'S UNION
995 GUADALUPE ST
GUADALUPE, CA 93434

Site 1 of 3 in cluster F

Relative:
Lower

Actual:
85 ft.

LUST:

Lead Agency: SANTA BARBARA COUNTY LOP
Case Type: LUST Cleanup Site
Geo Track: http://geotracker.waterboards.ca.gov/profile_report.asp?global_id=T0608300730
Global Id: T0608300730
Latitude: 34.971583856

LUST
SWEEPS UST
HIST UST
CUPA Listings
HIST CORTESE

S101303367
N/A

Map ID
Direction
Distance
Elevation

MAP FINDINGS

Site

Database(s)

EDR ID Number
EPA ID Number

AL'S UNION (Continued)

S101303367

Longitude: -120.572582909
Status: Open - Remediation
Status Date: 06/12/2014
Case Worker: ESN
RB Case Number: 807
Local Agency: SANTA BARBARA COUNTY LOP
File Location: All Files are on GeoTracker or in the Local Agency Database
Local Case Number: 52010
Potential Media Affect: Aquifer used for drinking water supply, Soil, Soil Vapor
Potential Contaminants of Concern: Kerosene, Gasoline
Site History: The case was opened following an unauthorized release from an underground storage tank system at the subject site. Corrective action is underway as directed by FPD. Corrective action may consist of preliminary site investigation, planning and implementation of remedial action, verification monitoring, or a combination thereof. Please refer to the site-specific documentation submitted to the SWRCB's GeoTracker database for additional information. COMPLETE LOP FILE HAS BEEN UPLOADED TO GEOTRACKER WEBSITE - HARD COPIES NO LONGER EXIST IN LOP FILES

LUST:

Global Id: T0608300730
Contact Type: Local Agency Caseworker
Contact Name: E. Steven Nailor
Organization Name: SANTA BARBARA COUNTY LOP
Address: 2125 S. Centerpointe Parkway #333
City: Santa Maria
Email: steve.nailor@sbcpd.org
Phone Number: 8053468344

Global Id: T0608300730
Contact Type: Regional Board Caseworker
Contact Name: RB3 STAFF
Organization Name: CENTRAL COAST RWQCB (REGION 3)
Address: 895 AEROVISTA PL, SUITE 101
City: SAN LUIS OBISPO
Email: centralcoast@waterboards.ca.gov
Phone Number: 8055493147

LUST:

Global Id: T0608300730
Action Type: ENFORCEMENT
Date: 10/05/2010
Action: Clean Up Fund - Letter to RP

Global Id: T0608300730
Action Type: RESPONSE
Date: 08/31/2015
Action: Pilot Study / Treatability Workplan - Regulator Responded

Global Id: T0608300730
Action Type: ENFORCEMENT
Date: 06/29/2010
Action: File review

Global Id: T0608300730
Action Type: ENFORCEMENT

Map ID
Direction
Distance
Elevation

MAP FINDINGS

Site

Database(s)

EDR ID Number
EPA ID Number

AL'S UNION (Continued)

S101303367

Date:	06/18/2018
Action:	Technical Correspondence / Assistance / Other
Global Id:	T0608300730
Action Type:	ENFORCEMENT
Date:	05/24/2011
Action:	Technical Correspondence / Assistance / Other
Global Id:	T0608300730
Action Type:	RESPONSE
Date:	03/23/2018
Action:	Other Report / Document
Global Id:	T0608300730
Action Type:	ENFORCEMENT
Date:	11/23/2010
Action:	Technical Correspondence / Assistance / Other
Global Id:	T0608300730
Action Type:	ENFORCEMENT
Date:	12/31/2008
Action:	Site Visit / Inspection / Sampling
Global Id:	T0608300730
Action Type:	ENFORCEMENT
Date:	03/05/1990
Action:	* Historical Enforcement
Global Id:	T0608300730
Action Type:	ENFORCEMENT
Date:	02/03/2014
Action:	Clean Up Fund - Case Closure Review Summary Report (RSR)
Global Id:	T0608300730
Action Type:	ENFORCEMENT
Date:	03/26/2014
Action:	Technical Correspondence / Assistance / Other
Global Id:	T0608300730
Action Type:	ENFORCEMENT
Date:	01/20/2010
Action:	PRP Search Report
Global Id:	T0608300730
Action Type:	RESPONSE
Date:	04/10/2012
Action:	Clean Up Fund - 5-Year Review Summary
Global Id:	T0608300730
Action Type:	RESPONSE
Date:	07/01/2008
Action:	Other Workplan
Global Id:	T0608300730
Action Type:	ENFORCEMENT
Date:	04/20/2011
Action:	Notice to Comply

Map ID
Direction
Distance
Elevation

MAP FINDINGS

Site

Database(s)

EDR ID Number
EPA ID Number

AL'S UNION (Continued)

S101303367

Global Id: T0608300730
Action Type: ENFORCEMENT
Date: 05/06/2011
Action: Technical Correspondence / Assistance / Other

Global Id: T0608300730
Action Type: ENFORCEMENT
Date: 12/04/2009
Action: Technical Correspondence / Assistance / Other

Global Id: T0608300730
Action Type: RESPONSE
Date: 01/16/2001
Action: Monitoring Report - Quarterly

Global Id: T0608300730
Action Type: RESPONSE
Date: 12/13/2004
Action: Monitoring Report - Quarterly

Global Id: T0608300730
Action Type: ENFORCEMENT
Date: 01/19/2010
Action: File Review - Closure

Global Id: T0608300730
Action Type: ENFORCEMENT
Date: 08/24/2017
Action: Site Visit / Inspection / Sampling

Global Id: T0608300730
Action Type: ENFORCEMENT
Date: 07/09/2015
Action: Meeting

Global Id: T0608300730
Action Type: ENFORCEMENT
Date: 11/19/2008
Action: Site Visit / Inspection / Sampling

Global Id: T0608300730
Action Type: ENFORCEMENT
Date: 02/24/2009
Action: Verbal Enforcement

Global Id: T0608300730
Action Type: ENFORCEMENT
Date: 12/15/2008
Action: File review

Global Id: T0608300730
Action Type: ENFORCEMENT
Date: 12/16/2008
Action: Staff Letter

Global Id: T0608300730
Action Type: ENFORCEMENT

Map ID
Direction
Distance
Elevation

MAP FINDINGS

Site

Database(s)

EDR ID Number
EPA ID Number

AL'S UNION (Continued)

S101303367

Date:	04/29/2010
Action:	Technical Correspondence / Assistance / Other
Global Id:	T0608300730
Action Type:	ENFORCEMENT
Date:	10/10/2007
Action:	Warning Letter
Global Id:	T0608300730
Action Type:	Other
Date:	05/10/1989
Action:	Leak Discovery
Global Id:	T0608300730
Action Type:	ENFORCEMENT
Date:	05/16/2012
Action:	Technical Correspondence / Assistance / Other
Global Id:	T0608300730
Action Type:	ENFORCEMENT
Date:	08/15/2013
Action:	Technical Correspondence / Assistance / Other
Global Id:	T0608300730
Action Type:	ENFORCEMENT
Date:	10/07/2015
Action:	Staff Letter
Global Id:	T0608300730
Action Type:	ENFORCEMENT
Date:	10/07/2015
Action:	Staff Letter
Global Id:	T0608300730
Action Type:	ENFORCEMENT
Date:	05/09/2008
Action:	Staff Letter
Global Id:	T0608300730
Action Type:	ENFORCEMENT
Date:	05/09/2008
Action:	Staff Letter
Global Id:	T0608300730
Action Type:	ENFORCEMENT
Date:	01/06/2011
Action:	Technical Correspondence / Assistance / Other
Global Id:	T0608300730
Action Type:	ENFORCEMENT
Date:	01/08/2009
Action:	Site Visit / Inspection / Sampling
Global Id:	T0608300730
Action Type:	ENFORCEMENT
Date:	02/24/2009
Action:	Technical Correspondence / Assistance / Other

Map ID
Direction
Distance
Elevation

MAP FINDINGS

Site

Database(s)

EDR ID Number
EPA ID Number

AL'S UNION (Continued)

S101303367

Global Id:	T0608300730
Action Type:	ENFORCEMENT
Date:	04/01/2009
Action:	Verbal Enforcement
Global Id:	T0608300730
Action Type:	RESPONSE
Date:	12/16/2014
Action:	Soil and Water Investigation Workplan - Regulator Responded
Global Id:	T0608300730
Action Type:	ENFORCEMENT
Date:	03/13/2013
Action:	Technical Correspondence / Assistance / Other
Global Id:	T0608300730
Action Type:	ENFORCEMENT
Date:	06/03/2011
Action:	Site Visit / Inspection / Sampling
Global Id:	T0608300730
Action Type:	ENFORCEMENT
Date:	02/03/2012
Action:	Technical Correspondence / Assistance / Other
Global Id:	T0608300730
Action Type:	ENFORCEMENT
Date:	12/10/2008
Action:	Notice to Comply
Global Id:	T0608300730
Action Type:	ENFORCEMENT
Date:	09/05/2013
Action:	Technical Correspondence / Assistance / Other
Global Id:	T0608300730
Action Type:	ENFORCEMENT
Date:	04/17/2014
Action:	Site Visit / Inspection / Sampling
Global Id:	T0608300730
Action Type:	ENFORCEMENT
Date:	04/14/2014
Action:	Technical Correspondence / Assistance / Other
Global Id:	T0608300730
Action Type:	RESPONSE
Date:	03/07/2014
Action:	Clean Up Fund - 5-Year Review Summary
Global Id:	T0608300730
Action Type:	ENFORCEMENT
Date:	05/18/2016
Action:	Staff Letter
Global Id:	T0608300730
Action Type:	ENFORCEMENT

Map ID
Direction
Distance
Elevation

MAP FINDINGS

Site

Database(s)

EDR ID Number
EPA ID Number

AL'S UNION (Continued)

S101303367

Date:	01/10/2017
Action:	Staff Letter
Global Id:	T0608300730
Action Type:	REMEDIATION
Date:	05/01/2014
Action:	In Situ Physical/Chemical Treatment (other than SVE)
Global Id:	T0608300730
Action Type:	ENFORCEMENT
Date:	01/02/2003
Action:	Staff Letter
Global Id:	T0608300730
Action Type:	RESPONSE
Date:	05/30/2003
Action:	Monitoring Report - Quarterly
Global Id:	T0608300730
Action Type:	RESPONSE
Date:	07/29/2004
Action:	Monitoring Report - Quarterly
Global Id:	T0608300730
Action Type:	RESPONSE
Date:	01/16/2001
Action:	Monitoring Report - Quarterly
Global Id:	T0608300730
Action Type:	RESPONSE
Date:	10/11/2010
Action:	Unknown
Global Id:	T0608300730
Action Type:	ENFORCEMENT
Date:	03/07/2014
Action:	CUF5Y
Global Id:	T0608300730
Action Type:	RESPONSE
Date:	05/20/2010
Action:	Correspondence
Global Id:	T0608300730
Action Type:	RESPONSE
Date:	07/22/2010
Action:	Correspondence
Global Id:	T0608300730
Action Type:	ENFORCEMENT
Date:	05/14/2015
Action:	Staff Letter
Global Id:	T0608300730
Action Type:	RESPONSE
Date:	07/31/2009
Action:	Clean Up Fund - 5-Year Review Summary

Map ID
Direction
Distance
Elevation

MAP FINDINGS

Site

Database(s)

EDR ID Number
EPA ID Number

AL'S UNION (Continued)

S101303367

Global Id:	T0608300730
Action Type:	Other
Date:	05/10/1989
Action:	Leak Stopped
Global Id:	T0608300730
Action Type:	RESPONSE
Date:	04/28/2008
Action:	Monitoring Report - Quarterly
Global Id:	T0608300730
Action Type:	RESPONSE
Date:	01/30/1995
Action:	Other Workplan
Global Id:	T0608300730
Action Type:	RESPONSE
Date:	07/20/1995
Action:	Monitoring Report - Quarterly
Global Id:	T0608300730
Action Type:	RESPONSE
Date:	07/29/2008
Action:	Monitoring Report - Quarterly
Global Id:	T0608300730
Action Type:	RESPONSE
Date:	03/15/1991
Action:	Site Assessment Report
Global Id:	T0608300730
Action Type:	RESPONSE
Date:	08/30/1990
Action:	Site Assessment Report
Global Id:	T0608300730
Action Type:	RESPONSE
Date:	11/12/1990
Action:	Other Report / Document
Global Id:	T0608300730
Action Type:	RESPONSE
Date:	03/12/1990
Action:	Other Report / Document
Global Id:	T0608300730
Action Type:	RESPONSE
Date:	05/04/1990
Action:	Other Report / Document
Global Id:	T0608300730
Action Type:	RESPONSE
Date:	03/26/1993
Action:	Other Report / Document
Global Id:	T0608300730
Action Type:	RESPONSE

Map ID
Direction
Distance
Elevation

MAP FINDINGS

Site

Database(s)

EDR ID Number
EPA ID Number

AL'S UNION (Continued)

S101303367

Date:	11/19/2003
Action:	Other Report / Document
Global Id:	T0608300730
Action Type:	RESPONSE
Date:	01/05/1995
Action:	Monitoring Report - Quarterly
Global Id:	T0608300730
Action Type:	RESPONSE
Date:	05/11/1996
Action:	Monitoring Report - Quarterly
Global Id:	T0608300730
Action Type:	RESPONSE
Date:	01/09/2008
Action:	Monitoring Report - Quarterly
Global Id:	T0608300730
Action Type:	RESPONSE
Date:	07/20/2006
Action:	Monitoring Report - Quarterly
Global Id:	T0608300730
Action Type:	RESPONSE
Date:	01/16/2001
Action:	Monitoring Report - Other
Global Id:	T0608300730
Action Type:	RESPONSE
Date:	11/30/2008
Action:	Monitoring Report - Quarterly
Global Id:	T0608300730
Action Type:	ENFORCEMENT
Date:	02/03/2014
Action:	Clean Up Fund - Case Closure Review Summary Report (RSR)
Global Id:	T0608300730
Action Type:	ENFORCEMENT
Date:	08/20/2015
Action:	Staff Letter
Global Id:	T0608300730
Action Type:	ENFORCEMENT
Date:	01/21/2010
Action:	Notice of Responsibility
Global Id:	T0608300730
Action Type:	ENFORCEMENT
Date:	01/20/2010
Action:	Technical Correspondence / Assistance / Other
Global Id:	T0608300730
Action Type:	ENFORCEMENT
Date:	09/16/2009
Action:	Technical Correspondence / Assistance / Other

Map ID
Direction
Distance
Elevation

MAP FINDINGS

Site

Database(s)

EDR ID Number
EPA ID Number

AL'S UNION (Continued)

S101303367

Global Id: T0608300730
Action Type: RESPONSE
Date: 11/10/2011
Action: Clean Up Fund - 5-Year Review Summary

Global Id: T0608300730
Action Type: ENFORCEMENT
Date: 08/12/2010
Action: Technical Correspondence / Assistance / Other

Global Id: T0608300730
Action Type: Other
Date: 05/10/1989
Action: Leak Reported

Global Id: T0608300730
Action Type: ENFORCEMENT
Date: 11/04/2011
Action: Technical Correspondence / Assistance / Other

Global Id: T0608300730
Action Type: ENFORCEMENT
Date: 05/09/2008
Action: Technical Correspondence / Assistance / Other

Global Id: T0608300730
Action Type: ENFORCEMENT
Date: 02/26/2014
Action: Staff Letter

Global Id: T0608300730
Action Type: ENFORCEMENT
Date: 02/21/2014
Action: Staff Letter

Global Id: T0608300730
Action Type: ENFORCEMENT
Date: 10/10/2007
Action: Staff Letter

Global Id: T0608300730
Action Type: ENFORCEMENT
Date: 01/27/2014
Action: Technical Correspondence / Assistance / Other

Global Id: T0608300730
Action Type: ENFORCEMENT
Date: 04/14/2015
Action: Staff Letter

Global Id: T0608300730
Action Type: ENFORCEMENT
Date: 03/14/2014
Action: Technical Correspondence / Assistance / Other

LUST:

Global Id: T0608300730

Map ID
Direction
Distance
Elevation

MAP FINDINGS

Site

Database(s)

EDR ID Number
EPA ID Number

AL'S UNION (Continued)

S101303367

Status: Open - Case Begin Date
Status Date: 05/10/1989

Global Id: T0608300730
Status: Open - Remediation
Status Date: 01/11/1991

Global Id: T0608300730
Status: Open - Remediation
Status Date: 06/12/2014

Global Id: T0608300730
Status: Open - Site Assessment
Status Date: 05/10/1989

Global Id: T0608300730
Status: Open - Site Assessment
Status Date: 03/13/1990

Global Id: T0608300730
Status: Open - Site Assessment
Status Date: 11/11/1991

LUST REG 3:

Region: 3
Regional Board: Central Coast Region
Facility County: Santa Barbara
Global ID: T0608300730
Status: Remedial action (cleanup) Underway
Case Number: 807
Local Case Num: 52010
Case Type: A
Substance: 8008206, 120
Quantity: Not reported
Abatement Method: Other
Leak Source: UNK
Leak Cause: UNK
How Stopped: Remove Contents
How Discovered: Tank Closure
Release Date: 05/10/1989
Discovered Date: 5/10/89
Enter Date: / /
Stop Date: Not reported
Review Date: / /
Enforce Date: 3/5/90
Close Date: Not reported
Enforcement Type: SEL
Responsible Party: DORIS METZ
RP Address: 3190 FLORA ST
Contact: Not reported
Cross Street: Not reported
Local Agency: 42000L
Lead Agency: Local Agency
Staff Initials: SMS
Confirm Leak: 3/13/90
Workplan: Not reported

Map ID
Direction
Distance
Elevation

MAP FINDINGS

Site

Database(s)

EDR ID Number
EPA ID Number

AL'S UNION (Continued)

S101303367

Prelim Assess: 5/10/89
Pollution Char: / /
Remedial Plan: Not reported
Remedial Action: 1/11/91
Monitoring: / /
Pilot Program: LOP
Interim Action: Not reported
Funding: f
MTBE Class: A
Max MTBE Grnd Wtr: 5200
Max MTBE Soil: Not reported
Max MTBE Data: 10/19/2000
MTBE Tested: YES
Lat/Long: 34.9715653 / -120.5722831
Soil Qualifier: Not reported
Grnd Wtr Qualifier: =
Mtbe Concentratn: 5
Mtbe Fuel: 0
Org Name: Not reported
Basin Plan: Not reported
Beneficial: Not reported
Priority: 2A4
UST Cleanup Fund ID: Not reported
Suspended: Not reported
Operator: Not reported
Water System: GUADALUPE WATER DEPARTMENT
Well Name: WELL 01A 9TH ST.
Distance From Well: 0
Assigned Name: 10N/35W-04P03 S
Summary: Not reported

SWEEPS UST:

Status: Not reported
Comp Number: 2010
Number: Not reported
Board Of Equalization: Not reported
Referral Date: Not reported
Action Date: Not reported
Created Date: Not reported
Owner Tank Id: Not reported
SWRCB Tank Id: Not reported
Tank Status: Not reported
Capacity: Not reported
Active Date: Not reported
Tank Use: Not reported
STG: Not reported
Content: Not reported
Number Of Tanks: 0

HIST UST:

File Number: 0002B685
URL: <http://geotracker.waterboards.ca.gov/ustpdfs/pdf/0002B685.pdf>
Region: Not reported
Facility ID: Not reported
Facility Type: Not reported
Other Type: Not reported

Map ID
Direction
Distance
Elevation

MAP FINDINGS

Site

Database(s)

EDR ID Number
EPA ID Number

AL'S UNION (Continued)

S101303367

Contact Name: Not reported
Telephone: Not reported
Owner Name: Not reported
Owner Address: Not reported
Owner City,St,Zip: Not reported
Total Tanks: Not reported

Tank Num: Not reported
Container Num: Not reported
Year Installed: Not reported
Tank Capacity: Not reported
Tank Used for: Not reported
Type of Fuel: Not reported
Container Construction Thickness: Not reported
Leak Detection: Not reported

[Click here for Geo Tracker PDF:](#)

CUPA SANTA BARBARA:

Facility Id: FA0003608
Region: SANTA BARBARA
Cross Street: 10TH STREET
Latitude: Not reported
Longitude: Not reported
Mailing Name: GUTIERREZ, AL
Mailing Care Of: Not reported
Mailing Address: 995 GUADALUPE ST
Mailing City: GUADALUPE
Mailing State: CA
Mailing Zip Code: 93434
Record Id: PR0232010
Pe #: 2302
Current Status: 2

HIST CORTESE:

Region: CORTESE
Facility County Code: 42
Reg By: LTNKA
Reg Id: 807

**F21
WNW
1/4-1/2
0.372 mi.
1964 ft.**

**ASLANDIS PROPERTY
975 GUADALUPE ST
GUADALUPE, CA 93434**

Site 2 of 3 in cluster F

**Relative:
Lower**

**Actual:
85 ft.**

LUST REG 3:
Region: 3
Regional Board: Central Coast Region
Facility County: Santa Barbara
Global ID: T0608300046
Status: Pollution Characterization
Case Number: 167
Local Case Num: 52146
Case Type: A
Substance: Regular Gasoline
Quantity: Not reported

**LUST
HAZNET
HIST CORTESE** **S102429299
N/A**

Map ID
Direction
Distance
Elevation

MAP FINDINGS

Site

Database(s)

EDR ID Number
EPA ID Number

ASLANDIS PROPERTY (Continued)

S102429299

Abatement Method: Other
Leak Source: Tank
Leak Cause: Corrosion
How Stopped: CT,
How Discovered: Tank Closure
Release Date: 07/28/1987
Discovered Date: 7/28/87
Enter Date: / /
Stop Date: Not reported
Review Date: / /
Enforce Date: 3/5/90
Close Date: Not reported
Enforcement Type: SEL
Responsible Party: KIM ASLANDIS
RP Address: PO BOX 624
Contact: Not reported
Cross Street: Not reported
Local Agency: 42000L
Lead Agency: Local Agency
Staff Initials: SMS
Confirm Leak: 7/28/87
Workplan: 3/15/88
Prelim Assess: 3/15/88
Pollution Char: 11/07/1988
Remedial Plan: Not reported
Remedial Action: Not reported
Monitoring: / /
Pilot Program: LOP
Interim Action: Not reported
Funding: f
MTBE Class: *
Max MTBE Grnd Wtr: Not reported
Max MTBE Soil: Not reported
Max MTBE Data: / /
MTBE Tested: NT
Lat/Long: 34.9713503 / -120.5724241
Soil Qualifier: Not reported
Grnd Wtr Qualifier: Not reported
Mtbe Concentratn: 0
Mtbe Fuel: 1
Org Name: Not reported
Basin Plan: Not reported
Beneficial: Not reported
Priority: 1B3
UST Cleanup Fund ID: Not reported
Suspended: Not reported
Operator: Not reported
Water System: GUADALUPE WATER DEPARTMENT
Well Name: WELL 01A 9TH ST.
Distance From Well: 0
Assigned Name: 10N/35W-04P03 S
Summary: Not reported

HAZNET:

envid: S102429299
Year: 2015
GEPAID: CAC002836058

Map ID
Direction
Distance
Elevation

MAP FINDINGS

Site

Database(s)

EDR ID Number
EPA ID Number

ASLANDIS PROPERTY (Continued)

S102429299

Contact: ERIC KIRKEGAARD
Telephone: 8056530633
Mailing Name: Not reported
Mailing Address: 989 CAMINO CABALLO
Mailing City,St,Zip: NIPOMO, CA 934448864
Gen County: Santa Barbara
TSD EPA ID: NVT330010000
TSD County: 99
Waste Category: Other organic solids
Disposal Method: Landfill Or Surface Impoundment That Will Be Closed As Landfill(To Include On-Site Treatment And/Or Stabilization)
Tons: 0.0125
Cat Decode: Not reported
Method Decode: Not reported
Facility County: Santa Barbara

HIST CORTESE:

Region: CORTESE
Facility County Code: 42
Reg By: LTNKA
Reg Id: 167

F22
WNW
1/4-1/2
0.372 mi.
1964 ft.

ASLANDIS PROPERTY
975 GUADALUPE ST
GUADALUPE, CA 93434

LUST
HAZNET
CERS

S112851813
N/A

Site 3 of 3 in cluster F

Relative:
Lower

Actual:
85 ft.

LUST:

Lead Agency: SANTA BARBARA COUNTY LOP
Case Type: LUST Cleanup Site
Geo Track: http://geotracker.waterboards.ca.gov/profile_report.asp?global_id=T0608300046
Global Id: T0608300046
Latitude: 34.971325436
Longitude: -120.572722506
Status: Completed - Case Closed
Status Date: 11/13/2017
Case Worker: CSB
RB Case Number: 167
Local Agency: SANTA BARBARA COUNTY LOP
File Location: All Files are on GeoTracker or in the Local Agency Database
Local Case Number: 52146
Potential Media Affect: Aquifer used for drinking water supply, Soil
Potential Contaminants of Concern: Gasoline
Site History: The case was opened following an unauthorized release from an underground storage tank system at the subject site. Corrective action is underway as directed by FPD. Corrective action may consist of preliminary site investigation, planning and implementation of remedial action, verification monitoring, or a combination thereof. Please refer to the site-specific documentation submitted to the SWRCB's GeoTracker database for additional information. COMPLETE LOP FILE HAS BEEN UPLOADED TO GEOTRACKER WEBSITE - HARD COPIES NO LONGER EXIST IN LOP FILES

LUST:

Global Id: T0608300046
Contact Type: Local Agency Caseworker
Contact Name: Closed Santa Barbara Co LOP Sites

Map ID
Direction
Distance
Elevation

MAP FINDINGS

Site

Database(s)

EDR ID Number
EPA ID Number

ASLANIDIS PROPERTY (Continued)

S112851813

Organization Name: SANTA BARBARA COUNTY LOP
Address: 2125 S. Centerpointe Parkway, Suite #333
City: Santa Maria
Email: Not reported
Phone Number: 8053468460

Global Id: T0608300046
Contact Type: Regional Board Caseworker
Contact Name: RB3 STAFF
Organization Name: CENTRAL COAST RWQCB (REGION 3)
Address: 895 AEROVISTA PL, SUITE 101
City: SAN LUIS OBISPO
Email: centralcoast@waterboards.ca.gov
Phone Number: 8055493147

LUST:

Global Id: T0608300046
Action Type: ENFORCEMENT
Date: 10/21/2016
Action: Technical Correspondence / Assistance / Other

Global Id: T0608300046
Action Type: ENFORCEMENT
Date: 08/03/2012
Action: Technical Correspondence / Assistance / Other

Global Id: T0608300046
Action Type: ENFORCEMENT
Date: 04/01/2009
Action: Verbal Enforcement

Global Id: T0608300046
Action Type: ENFORCEMENT
Date: 05/16/2012
Action: Technical Correspondence / Assistance / Other

Global Id: T0608300046
Action Type: ENFORCEMENT
Date: 03/28/2016
Action: Technical Correspondence / Assistance / Other

Global Id: T0608300046
Action Type: ENFORCEMENT
Date: 11/13/2017
Action: LOP Case Closure Summary to RB

Global Id: T0608300046
Action Type: ENFORCEMENT
Date: 01/06/2011
Action: File review

Global Id: T0608300046
Action Type: Other
Date: 07/28/1987
Action: Leak Discovery

Global Id: T0608300046

Map ID
Direction
Distance
Elevation

MAP FINDINGS

Site

Database(s)

EDR ID Number
EPA ID Number

ASLANIDIS PROPERTY (Continued)

S112851813

Action Type:	ENFORCEMENT
Date:	03/05/1990
Action:	* Historical Enforcement
Global Id:	T0608300046
Action Type:	ENFORCEMENT
Date:	03/05/2014
Action:	Technical Correspondence / Assistance / Other
Global Id:	T0608300046
Action Type:	ENFORCEMENT
Date:	03/14/2014
Action:	Technical Correspondence / Assistance / Other
Global Id:	T0608300046
Action Type:	ENFORCEMENT
Date:	10/27/2014
Action:	Staff Letter
Global Id:	T0608300046
Action Type:	ENFORCEMENT
Date:	06/15/1990
Action:	Notice of Responsibility
Global Id:	T0608300046
Action Type:	ENFORCEMENT
Date:	11/13/2017
Action:	Closure/No Further Action Letter
Global Id:	T0608300046
Action Type:	ENFORCEMENT
Date:	05/09/2008
Action:	Staff Letter
Global Id:	T0608300046
Action Type:	ENFORCEMENT
Date:	05/09/2008
Action:	Staff Letter
Global Id:	T0608300046
Action Type:	ENFORCEMENT
Date:	12/04/2009
Action:	Technical Correspondence / Assistance / Other
Global Id:	T0608300046
Action Type:	RESPONSE
Date:	09/30/1996
Action:	Monitoring Report - Quarterly
Global Id:	T0608300046
Action Type:	ENFORCEMENT
Date:	03/16/2010
Action:	File Review - Closure
Global Id:	T0608300046
Action Type:	ENFORCEMENT
Date:	09/22/2005

Map ID
Direction
Distance
Elevation

MAP FINDINGS

Site

Database(s)

EDR ID Number
EPA ID Number

ASLANIDIS PROPERTY (Continued)

S112851813

Action:	Notice of Responsibility
Global Id:	T0608300046
Action Type:	ENFORCEMENT
Date:	10/20/2016
Action:	Technical Correspondence / Assistance / Other
Global Id:	T0608300046
Action Type:	ENFORCEMENT
Date:	12/31/2008
Action:	Site Visit / Inspection / Sampling
Global Id:	T0608300046
Action Type:	ENFORCEMENT
Date:	08/24/2017
Action:	Site Visit / Inspection / Sampling
Global Id:	T0608300046
Action Type:	ENFORCEMENT
Date:	06/03/2011
Action:	Site Visit / Inspection / Sampling
Global Id:	T0608300046
Action Type:	ENFORCEMENT
Date:	06/25/2010
Action:	File review
Global Id:	T0608300046
Action Type:	ENFORCEMENT
Date:	01/08/2009
Action:	Site Visit / Inspection / Sampling
Global Id:	T0608300046
Action Type:	ENFORCEMENT
Date:	12/16/2008
Action:	Staff Letter
Global Id:	T0608300046
Action Type:	ENFORCEMENT
Date:	11/19/2008
Action:	Site Visit / Inspection / Sampling
Global Id:	T0608300046
Action Type:	ENFORCEMENT
Date:	02/24/2009
Action:	Verbal Enforcement
Global Id:	T0608300046
Action Type:	ENFORCEMENT
Date:	12/10/2008
Action:	Notice to Comply
Global Id:	T0608300046
Action Type:	ENFORCEMENT
Date:	01/20/2010
Action:	Technical Correspondence / Assistance / Other

Map ID
Direction
Distance
Elevation

MAP FINDINGS

Site

Database(s)

EDR ID Number
EPA ID Number

ASLANIDIS PROPERTY (Continued)

S112851813

Global Id:	T0608300046
Action Type:	ENFORCEMENT
Date:	10/27/2016
Action:	Site Visit / Inspection / Sampling
Global Id:	T0608300046
Action Type:	ENFORCEMENT
Date:	04/20/2011
Action:	Notice to Comply
Global Id:	T0608300046
Action Type:	RESPONSE
Date:	08/15/1991
Action:	Site Assessment Report
Global Id:	T0608300046
Action Type:	ENFORCEMENT
Date:	05/23/2013
Action:	Technical Correspondence / Assistance / Other
Global Id:	T0608300046
Action Type:	ENFORCEMENT
Date:	06/06/2013
Action:	Letter - Notice
Global Id:	T0608300046
Action Type:	REMEDIATION
Date:	06/11/2013
Action:	In Situ Physical/Chemical Treatment (other than SVE)
Global Id:	T0608300046
Action Type:	ENFORCEMENT
Date:	10/18/2016
Action:	Technical Correspondence / Assistance / Other
Global Id:	T0608300046
Action Type:	ENFORCEMENT
Date:	12/21/2016
Action:	Staff Letter
Global Id:	T0608300046
Action Type:	ENFORCEMENT
Date:	06/16/2016
Action:	Staff Letter
Global Id:	T0608300046
Action Type:	ENFORCEMENT
Date:	02/24/2009
Action:	Technical Correspondence / Assistance / Other
Global Id:	T0608300046
Action Type:	ENFORCEMENT
Date:	05/23/2013
Action:	Technical Correspondence / Assistance / Other
Global Id:	T0608300046
Action Type:	ENFORCEMENT

Map ID
Direction
Distance
Elevation

MAP FINDINGS

Site

Database(s)

EDR ID Number
EPA ID Number

ASLANIDIS PROPERTY (Continued)

S112851813

Date:	01/21/2010
Action:	Notice of Responsibility
Global Id:	T0608300046
Action Type:	Other
Date:	07/28/1987
Action:	Leak Reported
Global Id:	T0608300046
Action Type:	ENFORCEMENT
Date:	10/21/2016
Action:	Technical Correspondence / Assistance / Other
Global Id:	T0608300046
Action Type:	ENFORCEMENT
Date:	12/15/2008
Action:	File review
Global Id:	T0608300046
Action Type:	ENFORCEMENT
Date:	04/16/2009
Action:	Site Visit / Inspection / Sampling
Global Id:	T0608300046
Action Type:	ENFORCEMENT
Date:	11/17/2016
Action:	Staff Letter
Global Id:	T0608300046
Action Type:	ENFORCEMENT
Date:	07/15/2016
Action:	LOP Case Closure Summary to RB
Global Id:	T0608300046
Action Type:	RESPONSE
Date:	05/20/1991
Action:	Site Assessment Report
Global Id:	T0608300046
Action Type:	RESPONSE
Date:	05/23/2013
Action:	Corrective Action Plan / Remedial Action Plan - Addendum - Regulator Responded
Global Id:	T0608300046
Action Type:	RESPONSE
Date:	12/16/2014
Action:	Soil and Water Investigation Workplan - Addendum - Regulator Responded
Global Id:	T0608300046
Action Type:	RESPONSE
Date:	06/27/2014
Action:	Monitoring Report - Semi-Annually - Regulator Responded
Global Id:	T0608300046
Action Type:	ENFORCEMENT
Date:	10/05/2010
Action:	Clean Up Fund - Letter to RP

Map ID
Direction
Distance
Elevation

MAP FINDINGS

Site

Database(s)

EDR ID Number
EPA ID Number

ASLANIDIS PROPERTY (Continued)

S112851813

Global Id:	T0608300046
Action Type:	ENFORCEMENT
Date:	01/02/2003
Action:	Staff Letter
Global Id:	T0608300046
Action Type:	ENFORCEMENT
Date:	07/28/1987
Action:	Unauthorized Release Form
Global Id:	T0608300046
Action Type:	ENFORCEMENT
Date:	01/15/1991
Action:	Notice of Responsibility
Global Id:	T0608300046
Action Type:	RESPONSE
Date:	03/14/1995
Action:	Site Assessment Report
Global Id:	T0608300046
Action Type:	RESPONSE
Date:	12/31/2016
Action:	Well Destruction Report - Regulator Responded
Global Id:	T0608300046
Action Type:	RESPONSE
Date:	07/22/2010
Action:	Correspondence
Global Id:	T0608300046
Action Type:	RESPONSE
Date:	05/20/2010
Action:	Correspondence
Global Id:	T0608300046
Action Type:	ENFORCEMENT
Date:	04/14/2015
Action:	Staff Letter
Global Id:	T0608300046
Action Type:	Other
Date:	07/28/1987
Action:	Leak Stopped
Global Id:	T0608300046
Action Type:	RESPONSE
Date:	10/31/2007
Action:	Monitoring Report - Quarterly
Global Id:	T0608300046
Action Type:	RESPONSE
Date:	07/16/2007
Action:	Monitoring Report - Quarterly
Global Id:	T0608300046
Action Type:	RESPONSE

Map ID
Direction
Distance
Elevation

MAP FINDINGS

Site

Database(s)

EDR ID Number
EPA ID Number

ASLANIDIS PROPERTY (Continued)

S112851813

Date:	08/09/1994
Action:	Monitoring Report - Quarterly
Global Id:	T0608300046
Action Type:	RESPONSE
Date:	11/26/2013
Action:	Clean Up Fund - 5-Year Review Summary
Global Id:	T0608300046
Action Type:	RESPONSE
Date:	05/20/1991
Action:	CAP/RAP - Feasibility Study Report
Global Id:	T0608300046
Action Type:	RESPONSE
Date:	01/17/2006
Action:	Monitoring Report - Quarterly
Global Id:	T0608300046
Action Type:	RESPONSE
Date:	01/04/1989
Action:	Fact Sheets - Public Participation
Global Id:	T0608300046
Action Type:	RESPONSE
Date:	07/15/1995
Action:	Monitoring Report - Quarterly
Global Id:	T0608300046
Action Type:	RESPONSE
Date:	10/09/1995
Action:	Monitoring Report - Quarterly
Global Id:	T0608300046
Action Type:	RESPONSE
Date:	09/12/1994
Action:	Other Workplan
Global Id:	T0608300046
Action Type:	RESPONSE
Date:	05/08/1995
Action:	Monitoring Report - Quarterly
Global Id:	T0608300046
Action Type:	RESPONSE
Date:	07/20/2006
Action:	Monitoring Report - Quarterly
Global Id:	T0608300046
Action Type:	RESPONSE
Date:	10/16/2006
Action:	Monitoring Report - Quarterly
Global Id:	T0608300046
Action Type:	RESPONSE
Date:	01/26/1995
Action:	Other Report / Document

Map ID
Direction
Distance
Elevation

MAP FINDINGS

Site

Database(s)

EDR ID Number
EPA ID Number

ASLANIDIS PROPERTY (Continued)

S112851813

Global Id:	T0608300046
Action Type:	ENFORCEMENT
Date:	08/20/2015
Action:	Staff Letter
Global Id:	T0608300046
Action Type:	ENFORCEMENT
Date:	01/15/2010
Action:	Technical Correspondence / Assistance / Other
Global Id:	T0608300046
Action Type:	ENFORCEMENT
Date:	08/12/2010
Action:	Technical Correspondence / Assistance / Other
Global Id:	T0608300046
Action Type:	ENFORCEMENT
Date:	06/02/2011
Action:	Site Visit / Inspection / Sampling
Global Id:	T0608300046
Action Type:	ENFORCEMENT
Date:	05/05/2011
Action:	Technical Correspondence / Assistance / Other
Global Id:	T0608300046
Action Type:	RESPONSE
Date:	10/10/2016
Action:	Other Report / Document
Global Id:	T0608300046
Action Type:	RESPONSE
Date:	03/17/2017
Action:	Soil and Water Investigation Report
Global Id:	T0608300046
Action Type:	ENFORCEMENT
Date:	05/09/2008
Action:	Technical Correspondence / Assistance / Other
Global Id:	T0608300046
Action Type:	RESPONSE
Date:	07/01/2008
Action:	Other Workplan
Global Id:	T0608300046
Action Type:	ENFORCEMENT
Date:	05/09/2008
Action:	Staff Letter
Global Id:	T0608300046
Action Type:	ENFORCEMENT
Date:	07/09/2015
Action:	Meeting
Global Id:	T0608300046
Action Type:	ENFORCEMENT

Map ID
Direction
Distance
Elevation

MAP FINDINGS

Site

Database(s)

EDR ID Number
EPA ID Number

ASLANIDIS PROPERTY (Continued)

S112851813

Date: 01/27/2014
Action: Technical Correspondence / Assistance / Other

Global Id: T0608300046
Action Type: ENFORCEMENT
Date: 01/14/2014
Action: Technical Correspondence / Assistance / Other

Global Id: T0608300046
Action Type: ENFORCEMENT
Date: 01/14/2014
Action: Technical Correspondence / Assistance / Other

LUST:

Global Id: T0608300046
Status: Completed - Case Closed
Status Date: 11/13/2017

Global Id: T0608300046
Status: Open - Case Begin Date
Status Date: 07/28/1987

Global Id: T0608300046
Status: Open - Eligible for Closure
Status Date: 06/16/2016

Global Id: T0608300046
Status: Open - Remediation
Status Date: 11/07/1998

Global Id: T0608300046
Status: Open - Site Assessment
Status Date: 07/28/1987

Global Id: T0608300046
Status: Open - Site Assessment
Status Date: 03/15/1988

Global Id: T0608300046
Status: Open - Site Assessment
Status Date: 11/07/1988

Global Id: T0608300046
Status: Open - Site Assessment
Status Date: 06/20/2006

Global Id: T0608300046
Status: Open - Site Assessment
Status Date: 11/17/2016

HAZNET:

envid: S112851813
Year: 2007
GEPAID: CAC000906136
Contact: LEO SEDAWA

Map ID
Direction
Distance
Elevation

MAP FINDINGS

Site

Database(s)

EDR ID Number
EPA ID Number

ASLANIDIS PROPERTY (Continued)

S112851813

Telephone: 8055434084
Mailing Name: Not reported
Mailing Address: PO DRAWER 1170
Mailing City,St,Zip: NIPOMO, CA 934440000
Gen County: Not reported
TSD EPA ID: CAT080013352
TSD County: Not reported
Waste Category: Aqueous solution with total organic residues less than 10 percent
Disposal Method: Other Recovery Of Reclamation For Reuse Including Acid Regeneration,
Organics Recovery Ect
Tons: 0.16
Cat Decode: Not reported
Method Decode: Not reported
Facility County: Santa Barbara

envid: S112851813
Year: 1995
GEPAID: CAC000906136
Contact: Not reported
Telephone: 0000000000
Mailing Name: Not reported
Mailing Address: PO DRAWER 1170
Mailing City,St,Zip: NIPOMO, CA 934440000
Gen County: Not reported
TSD EPA ID: CAT080013352
TSD County: Not reported
Waste Category: Unspecified oil-containing waste
Disposal Method: Recycler
Tons: .3336
Cat Decode: Not reported
Method Decode: Not reported
Facility County: Santa Barbara

envid: S112851813
Year: 1994
GEPAID: CAC000906136
Contact: Not reported
Telephone: 0000000000
Mailing Name: Not reported
Mailing Address: PO DRAWER 1170
Mailing City,St,Zip: NIPOMO, CA 934440000
Gen County: Not reported
TSD EPA ID: CAD980883177
TSD County: Not reported
Waste Category: Unspecified oil-containing waste
Disposal Method: Recycler
Tons: .1668
Cat Decode: Not reported
Method Decode: Not reported
Facility County: Santa Barbara

CERS TANKS:

Site ID: 243371
CERS ID: T0608300046
CERS Description: Leaking Underground Storage Tank Cleanup Site

Affiliation:

Map ID
Direction
Distance
Elevation

MAP FINDINGS

Site

Database(s)

EDR ID Number
EPA ID Number

ASLANIDIS PROPERTY (Continued)

S112851813

Affiliation Type Desc: Local Agency Caseworker
Entity Name: Closed Santa Barbara Co LOP Sites - SANTA BARBARA COUNTY LOP
Entity Title: Not reported
Affiliation Address: 2125 S. Centerpointe Parkway, Suite #333
Affiliation City: Santa Maria
Affiliation State: CA
Affiliation Country: Not reported
Affiliation Zip: Not reported
Affiliation Phone: 8053468460

Affiliation Type Desc: Regional Board Caseworker
Entity Name: RB3 STAFF - CENTRAL COAST RWQCB (REGION 3)
Entity Title: Not reported
Affiliation Address: 895 AEROVISTA PL, SUITE 101
Affiliation City: SAN LUIS OBISPO
Affiliation State: CA
Affiliation Country: Not reported
Affiliation Zip: Not reported
Affiliation Phone: 8055493147

E23
West
1/4-1/2
0.378 mi.
1994 ft.

PASQUINI PROPERTY
GUADALUPE ST & OLIVERA
GUADALUPE, CA 93434

HIST CORTESE **S105023982**
N/A

Site 3 of 4 in cluster E

Relative: HIST CORTESE:
Lower Region: CORTESE
Facility County Code: 42
Actual: Reg By: LTNKA
75 ft. Reg Id: 549

E24
WSW
1/4-1/2
0.394 mi.
2078 ft.

E-Z SERVE
751 GUADALUPE ST
GUADALUPE, CA 93434

LUST **1000131588**
SWEEPS UST **N/A**
CUPA Listings
HIST CORTESE
CERS

Site 4 of 4 in cluster E

Relative: LUST:
Lower Lead Agency: SANTA BARBARA COUNTY LOP
Case Type: LUST Cleanup Site
Geo Track: http://geotracker.waterboards.ca.gov/profile_report.asp?global_id=T0608300149
Global Id: T0608300149
Latitude: 34.967496486
Longitude: -120.574128275
Status: Open - Remediation
Status Date: 07/10/2013
Case Worker: ESN
RB Case Number: 2173
Local Agency: SANTA BARBARA COUNTY LOP
File Location: Local Agency
Local Case Number: 50130
Potential Media Affect: Aquifer used for drinking water supply, Soil
Potential Contaminants of Concern: Gasoline
Actual: Site History: The case was opened following an unauthorized release from an
74 ft.

Map ID
Direction
Distance
Elevation

MAP FINDINGS

Site

Database(s)

EDR ID Number
EPA ID Number

E-Z SERVE (Continued)

1000131588

underground storage tank system at the subject site. Corrective action is underway as directed by FPD. Corrective action may consist of preliminary site investigation, planning and implementation of remedial action, verification monitoring, or a combination thereof. Please refer to the site-specific documentation submitted to the SWRCB's GeoTracker database for additional information.

LUST:

Global Id: T0608300149
Contact Type: Local Agency Caseworker
Contact Name: E. Steven Nailor
Organization Name: SANTA BARBARA COUNTY LOP
Address: 2125 S. Centerpointe Parkway #333
City: Santa Maria
Email: steve.nailor@sbcpd.org
Phone Number: 8053468344

Global Id: T0608300149
Contact Type: Regional Board Caseworker
Contact Name: RB3 STAFF
Organization Name: CENTRAL COAST RWQCB (REGION 3)
Address: 895 AEROVISTA PL, SUITE 101
City: SAN LUIS OBISPO
Email: centralcoast@waterboards.ca.gov
Phone Number: 8055493147

LUST:

Global Id: T0608300149
Action Type: RESPONSE
Date: 08/02/2005
Action: Monitoring Report - Quarterly

Global Id: T0608300149
Action Type: RESPONSE
Date: 10/19/2005
Action: Monitoring Report - Quarterly

Global Id: T0608300149
Action Type: RESPONSE
Date: 05/30/2008
Action: Soil and Water Investigation Workplan

Global Id: T0608300149
Action Type: RESPONSE
Date: 01/12/1995
Action: Monitoring Report - Quarterly

Global Id: T0608300149
Action Type: RESPONSE
Date: 10/16/1996
Action: Monitoring Report - Quarterly

Global Id: T0608300149
Action Type: RESPONSE
Date: 10/20/2003
Action: Monitoring Report - Quarterly

Map ID
Direction
Distance
Elevation

MAP FINDINGS

Site

Database(s)

EDR ID Number
EPA ID Number

E-Z SERVE (Continued)

1000131588

Global Id:	T0608300149
Action Type:	RESPONSE
Date:	01/23/2003
Action:	Monitoring Report - Quarterly
Global Id:	T0608300149
Action Type:	RESPONSE
Date:	05/31/1996
Action:	Monitoring Report - Quarterly
Global Id:	T0608300149
Action Type:	ENFORCEMENT
Date:	08/10/2011
Action:	Technical Correspondence / Assistance / Other
Global Id:	T0608300149
Action Type:	ENFORCEMENT
Date:	02/18/2011
Action:	Site Visit / Inspection / Sampling
Global Id:	T0608300149
Action Type:	ENFORCEMENT
Date:	04/13/2012
Action:	Technical Correspondence / Assistance / Other
Global Id:	T0608300149
Action Type:	ENFORCEMENT
Date:	08/14/2012
Action:	Technical Correspondence / Assistance / Other
Global Id:	T0608300149
Action Type:	RESPONSE
Date:	12/05/2016
Action:	Remedial Progress Report
Global Id:	T0608300149
Action Type:	ENFORCEMENT
Date:	03/04/2010
Action:	Technical Correspondence / Assistance / Other
Global Id:	T0608300149
Action Type:	ENFORCEMENT
Date:	03/10/2010
Action:	Technical Correspondence / Assistance / Other
Global Id:	T0608300149
Action Type:	ENFORCEMENT
Date:	03/04/2010
Action:	Site Visit / Inspection / Sampling
Global Id:	T0608300149
Action Type:	RESPONSE
Date:	01/15/1997
Action:	Monitoring Report - Quarterly
Global Id:	T0608300149
Action Type:	ENFORCEMENT

Map ID
Direction
Distance
Elevation

MAP FINDINGS

Site

Database(s)

EDR ID Number
EPA ID Number

E-Z SERVE (Continued)

1000131588

Date:	09/22/2015
Action:	Staff Letter
Global Id:	T0608300149
Action Type:	ENFORCEMENT
Date:	04/03/2017
Action:	Staff Letter
Global Id:	T0608300149
Action Type:	RESPONSE
Date:	08/15/2003
Action:	Monitoring Report - Quarterly
Global Id:	T0608300149
Action Type:	RESPONSE
Date:	02/14/1996
Action:	Other Workplan
Global Id:	T0608300149
Action Type:	RESPONSE
Date:	02/21/2005
Action:	Monitoring Report - Quarterly
Global Id:	T0608300149
Action Type:	RESPONSE
Date:	11/01/2011
Action:	Clean Up Fund - 5-Year Review Summary
Global Id:	T0608300149
Action Type:	ENFORCEMENT
Date:	11/21/2017
Action:	Staff Letter
Global Id:	T0608300149
Action Type:	RESPONSE
Date:	11/13/2017
Action:	Clean Up Fund - 5-Year Review Summary
Global Id:	T0608300149
Action Type:	ENFORCEMENT
Date:	06/26/2012
Action:	Technical Correspondence / Assistance / Other
Global Id:	T0608300149
Action Type:	ENFORCEMENT
Date:	06/16/2009
Action:	Notice to Comply
Global Id:	T0608300149
Action Type:	ENFORCEMENT
Date:	09/25/2009
Action:	Technical Correspondence / Assistance / Other
Global Id:	T0608300149
Action Type:	ENFORCEMENT
Date:	09/15/2009
Action:	Technical Correspondence / Assistance / Other

Map ID
Direction
Distance
Elevation

MAP FINDINGS

Site

Database(s)

EDR ID Number
EPA ID Number

E-Z SERVE (Continued)

1000131588

Global Id: T0608300149
Action Type: ENFORCEMENT
Date: 03/10/2010
Action: Technical Correspondence / Assistance / Other

Global Id: T0608300149
Action Type: ENFORCEMENT
Date: 12/14/2007
Action: Technical Correspondence / Assistance / Other

Global Id: T0608300149
Action Type: ENFORCEMENT
Date: 08/09/2017
Action: Staff Letter

Global Id: T0608300149
Action Type: ENFORCEMENT
Date: 09/20/2011
Action: Site Visit / Inspection / Sampling

Global Id: T0608300149
Action Type: ENFORCEMENT
Date: 09/16/2011
Action: Site Visit / Inspection / Sampling

Global Id: T0608300149
Action Type: ENFORCEMENT
Date: 08/28/2008
Action: Notice to Comply

Global Id: T0608300149
Action Type: ENFORCEMENT
Date: 10/10/2016
Action: Technical Correspondence / Assistance / Other

Global Id: T0608300149
Action Type: ENFORCEMENT
Date: 01/10/2011
Action: File review

Global Id: T0608300149
Action Type: RESPONSE
Date: 03/08/2007
Action: Correspondence

Global Id: T0608300149
Action Type: RESPONSE
Date: 07/19/1994
Action: Monitoring Report - Quarterly

Global Id: T0608300149
Action Type: RESPONSE
Date: 08/01/2005
Action: Monitoring Report - Quarterly

Global Id: T0608300149
Action Type: RESPONSE

Map ID
Direction
Distance
Elevation

MAP FINDINGS

Site

Database(s)

EDR ID Number
EPA ID Number

E-Z SERVE (Continued)

1000131588

Date:	02/04/2005
Action:	Monitoring Report - Quarterly
Global Id:	T0608300149
Action Type:	RESPONSE
Date:	06/25/2012
Action:	Other Workplan
Global Id:	T0608300149
Action Type:	RESPONSE
Date:	05/13/2009
Action:	Correspondence
Global Id:	T0608300149
Action Type:	ENFORCEMENT
Date:	06/04/2013
Action:	Staff Letter
Global Id:	T0608300149
Action Type:	REMEDIATION
Date:	04/12/2012
Action:	Soil Vapor Extraction (SVE)
Global Id:	T0608300149
Action Type:	ENFORCEMENT
Date:	10/09/2015
Action:	Staff Letter
Global Id:	T0608300149
Action Type:	RESPONSE
Date:	09/26/2017
Action:	Soil Vapor Intrusion Investigation Workplan - Regulator Responded
Global Id:	T0608300149
Action Type:	ENFORCEMENT
Date:	12/22/2016
Action:	Staff Letter
Global Id:	T0608300149
Action Type:	RESPONSE
Date:	02/06/2015
Action:	Tank Removal Report / UST Sampling Report
Global Id:	T0608300149
Action Type:	ENFORCEMENT
Date:	08/30/2018
Action:	Staff Letter
Global Id:	T0608300149
Action Type:	RESPONSE
Date:	12/19/1995
Action:	Monitoring Report - Quarterly
Global Id:	T0608300149
Action Type:	RESPONSE
Date:	05/19/2014
Action:	Corrective Action Plan / Remedial Action Plan - Addendum - Regulator Responded

Map ID
Direction
Distance
Elevation

MAP FINDINGS

Site

Database(s)

EDR ID Number
EPA ID Number

E-Z SERVE (Continued)

1000131588

Global Id:	T0608300149
Action Type:	RESPONSE
Date:	09/16/1994
Action:	Monitoring Report - Quarterly
Global Id:	T0608300149
Action Type:	RESPONSE
Date:	02/17/2006
Action:	Monitoring Report - Quarterly
Global Id:	T0608300149
Action Type:	RESPONSE
Date:	11/19/2003
Action:	Site Assessment Report
Global Id:	T0608300149
Action Type:	RESPONSE
Date:	04/28/2005
Action:	Monitoring Report - Quarterly
Global Id:	T0608300149
Action Type:	RESPONSE
Date:	04/10/1995
Action:	Monitoring Report - Quarterly
Global Id:	T0608300149
Action Type:	RESPONSE
Date:	07/27/1995
Action:	Monitoring Report - Quarterly
Global Id:	T0608300149
Action Type:	RESPONSE
Date:	03/01/1996
Action:	Monitoring Report - Quarterly
Global Id:	T0608300149
Action Type:	RESPONSE
Date:	05/09/1997
Action:	Monitoring Report - Quarterly
Global Id:	T0608300149
Action Type:	Other
Date:	06/15/1992
Action:	Leak Reported
Global Id:	T0608300149
Action Type:	ENFORCEMENT
Date:	09/27/2011
Action:	Site Visit / Inspection / Sampling
Global Id:	T0608300149
Action Type:	REMEDIATION
Date:	05/19/1992
Action:	Excavation
Global Id:	T0608300149
Action Type:	RESPONSE

Map ID
Direction
Distance
Elevation

MAP FINDINGS

Site

Database(s)

EDR ID Number
EPA ID Number

E-Z SERVE (Continued)

1000131588

Date:	05/30/2003
Action:	Other Workplan
Global Id:	T0608300149
Action Type:	RESPONSE
Date:	01/03/2005
Action:	Correspondence
Global Id:	T0608300149
Action Type:	RESPONSE
Date:	11/18/2004
Action:	Correspondence
Global Id:	T0608300149
Action Type:	ENFORCEMENT
Date:	12/20/2011
Action:	Technical Correspondence / Assistance / Other
Global Id:	T0608300149
Action Type:	RESPONSE
Date:	01/01/2009
Action:	Soil and Water Investigation Report
Global Id:	T0608300149
Action Type:	ENFORCEMENT
Date:	11/10/2015
Action:	Staff Letter
Global Id:	T0608300149
Action Type:	ENFORCEMENT
Date:	10/06/2016
Action:	Staff Letter
Global Id:	T0608300149
Action Type:	RESPONSE
Date:	05/30/2003
Action:	Other Workplan
Global Id:	T0608300149
Action Type:	RESPONSE
Date:	10/18/2011
Action:	Correspondence
Global Id:	T0608300149
Action Type:	REMEDIATION
Date:	06/11/2007
Action:	In Situ Physical/Chemical Treatment (other than SVE)
Global Id:	T0608300149
Action Type:	RESPONSE
Date:	10/16/2015
Action:	Interim Remedial Action Plan - Regulator Responded
Global Id:	T0608300149
Action Type:	RESPONSE
Date:	07/10/2013
Action:	Corrective Action Plan / Remedial Action Plan - Addendum - Regulator Responded

Map ID
Direction
Distance
Elevation

MAP FINDINGS

Site

Database(s)

EDR ID Number
EPA ID Number

E-Z SERVE (Continued)

1000131588

Global Id: T0608300149
Action Type: RESPONSE
Date: 07/31/2014
Action: Monitoring Report - Semi-Annually - Regulator Responded

Global Id: T0608300149
Action Type: ENFORCEMENT
Date: 11/20/2008
Action: File review

Global Id: T0608300149
Action Type: REMEDIATION
Date: 04/09/2014
Action: Free Product Removal

Global Id: T0608300149
Action Type: RESPONSE
Date: 10/16/2015
Action: Interim Remedial Action Plan - Regulator Responded

Global Id: T0608300149
Action Type: Other
Date: 05/19/1992
Action: Leak Stopped

Global Id: T0608300149
Action Type: RESPONSE
Date: 08/21/2018
Action: Other Workplan - Regulator Responded

Global Id: T0608300149
Action Type: ENFORCEMENT
Date: 03/10/2010
Action: Notice of Responsibility

Global Id: T0608300149
Action Type: RESPONSE
Date: 01/28/2008
Action: Fact Sheets - Public Participation

Global Id: T0608300149
Action Type: RESPONSE
Date: 06/16/2010
Action: Clean Up Fund - 5-Year Review Summary

Global Id: T0608300149
Action Type: RESPONSE
Date: 06/16/2010
Action: Clean Up Fund - 5-Year Review Summary

Global Id: T0608300149
Action Type: ENFORCEMENT
Date: 06/25/2010
Action: File review

Global Id: T0608300149
Action Type: ENFORCEMENT

Map ID
Direction
Distance
Elevation

MAP FINDINGS

Site

Database(s)

EDR ID Number
EPA ID Number

E-Z SERVE (Continued)

1000131588

Date:	07/27/2011
Action:	Technical Correspondence / Assistance / Other
Global Id:	T0608300149
Action Type:	ENFORCEMENT
Date:	08/17/2010
Action:	Technical Correspondence / Assistance / Other
Global Id:	T0608300149
Action Type:	ENFORCEMENT
Date:	02/15/2012
Action:	Technical Correspondence / Assistance / Other
Global Id:	T0608300149
Action Type:	ENFORCEMENT
Date:	02/14/2012
Action:	Technical Correspondence / Assistance / Other
Global Id:	T0608300149
Action Type:	ENFORCEMENT
Date:	04/19/2012
Action:	Site Visit / Inspection / Sampling
Global Id:	T0608300149
Action Type:	Other
Date:	05/19/1992
Action:	Leak Discovery
Global Id:	T0608300149
Action Type:	RESPONSE
Date:	04/11/2003
Action:	Monitoring Report - Quarterly
Global Id:	T0608300149
Action Type:	RESPONSE
Date:	04/14/2006
Action:	Monitoring Report - Quarterly
Global Id:	T0608300149
Action Type:	ENFORCEMENT
Date:	04/14/2015
Action:	Staff Letter
Global Id:	T0608300149
Action Type:	RESPONSE
Date:	06/25/1997
Action:	Monitoring Report - Quarterly
Global Id:	T0608300149
Action Type:	ENFORCEMENT
Date:	03/02/2010
Action:	File Review - Closure
Global Id:	T0608300149
Action Type:	ENFORCEMENT
Date:	08/10/2010
Action:	Technical Correspondence / Assistance / Other

Map ID
Direction
Distance
Elevation

MAP FINDINGS

Site

Database(s)

EDR ID Number
EPA ID Number

E-Z SERVE (Continued)

1000131588

Global Id: T0608300149
Action Type: ENFORCEMENT
Date: 02/27/2008
Action: Technical Correspondence / Assistance / Other

Global Id: T0608300149
Action Type: RESPONSE
Date: 07/19/1994
Action: Monitoring Report - Quarterly

Global Id: T0608300149
Action Type: ENFORCEMENT
Date: 08/09/2017
Action: Staff Letter

Global Id: T0608300149
Action Type: ENFORCEMENT
Date: 04/09/2014
Action: Technical Correspondence / Assistance / Other

LUST:

Global Id: T0608300149
Status: Open - Case Begin Date
Status Date: 05/19/1992

Global Id: T0608300149
Status: Open - Remediation
Status Date: 12/23/1993

Global Id: T0608300149
Status: Open - Remediation
Status Date: 07/10/2013

Global Id: T0608300149
Status: Open - Site Assessment
Status Date: 05/19/1992

Global Id: T0608300149
Status: Open - Site Assessment
Status Date: 01/02/2010

LUST REG 3:

Region: 3
Regional Board: Central Coast Region
Facility County: Santa Barbara
Global ID: T0608300149
Status: Remedial action (cleanup) Underway
Case Number: 2173
Local Case Num: 50130
Case Type: A
Substance: Gasoline
Quantity: Not reported
Abatement Method: Other
Leak Source: UNK
Leak Cause: UNK

Map ID
Direction
Distance
Elevation

MAP FINDINGS

Site

Database(s)

EDR ID Number
EPA ID Number

E-Z SERVE (Continued)

1000131588

How Stopped: CT,
How Discovered: Tank Closure
Release Date: 06/15/1992
Discovered Date: 5/19/92
Enter Date: / /
Stop Date: 5/19/92
Review Date: / /
Enforce Date: 1/1/65
Close Date: Not reported
Enforcement Type: None Taken
Responsible Party: YONG KIM / OK NYO
RP Address: 54 LA GAVIOTA
Contact: Not reported
Cross Street: Not reported
Local Agency: 42000L
Lead Agency: Local Agency
Staff Initials: SMS
Confirm Leak: 5/19/92
Workplan: 5/19/92
Prelim Assess: Not reported
Pollution Char: / /
Remedial Plan: Not reported
Remedial Action: 12/23/93
Monitoring: / /
Pilot Program: LOP
Interim Action: Not reported
Funding: f
MTBE Class: B
Max MTBE Grnd Wtr: 290
Max MTBE Soil: Not reported
Max MTBE Data: 06/25/1997
MTBE Tested: YES
Lat/Long: 34.9669604 / -120.5736891
Soil Qualifier: Not reported
Grnd Wtr Qualifier: =
Mtbe Concentratn: 2
Mtbe Fuel: 1
Org Name: Not reported
Basin Plan: Not reported
Beneficial: Not reported
Priority: 3A1
UST Cleanup Fund ID: Not reported
Suspended: Not reported
Operator: Not reported
Water System: GUADALUPE WATER DEPARTMENT
Well Name: WELL 02A TAGNAZZINI - STANDBY
Distance From Well: 0
Assigned Name: 10N/35W-09E05 S
Summary: Not reported

SWEEPS UST:

Status: Not reported
Comp Number: 130
Number: Not reported
Board Of Equalization: Not reported
Referral Date: Not reported
Action Date: Not reported

Map ID
Direction
Distance
Elevation

MAP FINDINGS

Site

Database(s)

EDR ID Number
EPA ID Number

E-Z SERVE (Continued)

1000131588

Created Date: Not reported
Owner Tank Id: Not reported
SWRCB Tank Id: 42-000-000130-000003
Tank Status: Not reported
Capacity: 8101
Active Date: Not reported
Tank Use: M.V. FUEL
STG: PRODUCT
Content: REG UNLEADED
Number Of Tanks: 1

CUPA SANTA BARBARA:

Facility Id: FA0003188
Region: SANTA BARBARA
Cross Street: Not reported
Latitude: 34.9675
Longitude: -120.574
Mailing Name: FASTRIP OIL COMPANY LP
Mailing Care Of: Not reported
Mailing Address: PO BOX 82515
Mailing City: BAKERSFIELD
Mailing State: CA
Mailing Zip Code: 93380
Record Id: PR0230130
Pe #: 2302
Current Status: 1

Facility Id: FA0003188
Region: SANTA BARBARA
Cross Street: Not reported
Latitude: 34.9675
Longitude: -120.574
Mailing Name: FASTRIP OIL COMPANY LP
Mailing Care Of: Not reported
Mailing Address: PO BOX 82515
Mailing City: BAKERSFIELD
Mailing State: CA
Mailing Zip Code: 93380
Record Id: PR0505948
Pe #: 2161
Current Status: 1

Facility Id: FA0003188
Region: SANTA BARBARA
Cross Street: Not reported
Latitude: 34.9675
Longitude: -120.574
Mailing Name: FASTRIP OIL COMPANY LP
Mailing Care Of: Not reported
Mailing Address: PO BOX 82515
Mailing City: BAKERSFIELD
Mailing State: CA
Mailing Zip Code: 93380
Record Id: PR0509450
Pe #: 2201
Current Status: 1

Map ID
Direction
Distance
Elevation

MAP FINDINGS

Site

Database(s)

EDR ID Number
EPA ID Number

E-Z SERVE (Continued)

1000131588

HIST CORTESE:

Region: CORTESE
Facility County Code: 42
Reg By: LTNKA
Reg Id: 2173

CERS TANKS:

Site ID: 228818
CERS ID: T0608300149
CERS Description: Leaking Underground Storage Tank Cleanup Site

Affiliation:

Affiliation Type Desc: Local Agency Caseworker
Entity Name: E. Steven Nailor - SANTA BARBARA COUNTY LOP
Entity Title: Not reported
Affiliation Address: 2125 S. Centerpointe Parkway #333
Affiliation City: Santa Maria
Affiliation State: CA
Affiliation Country: Not reported
Affiliation Zip: Not reported
Affiliation Phone: 8053468344

Affiliation Type Desc: Regional Board Caseworker
Entity Name: RB3 STAFF - CENTRAL COAST RWQCB (REGION 3)
Entity Title: Not reported
Affiliation Address: 895 AEROVISTA PL, SUITE 101
Affiliation City: SAN LUIS OBISPO
Affiliation State: CA
Affiliation Country: Not reported
Affiliation Zip: Not reported
Affiliation Phone: 8055493147

G25
WSW
1/4-1/2
0.434 mi.
2291 ft.

DEWAR PROPERTY (GUADALUPE)
575 GUADALUPE ST
GUADALUPE, CA 93434

LUST
CERS
S102428784
N/A

Site 1 of 4 in cluster G

Relative:
Lower

LUST REG 3:

Region: 3
Regional Board: Central Coast Region
Facility County: Santa Barbara
Global ID: T0608300701
Status: Case Closed
Case Number: 573
Local Case Num: Not reported
Case Type: O
Substance: Gasoline
Quantity: Not reported
Abatement Method: Excavate and Treat - remove contaminated soil and treat (includes spreading or land farming), Remove Free Product - remove floating product from water table, Pump and Treat Ground Water - generally employed to remove dissolved contaminants

Actual:
81 ft.

Leak Source: UNK
Leak Cause: UNK
How Stopped: Not reported

Map ID
Direction
Distance
Elevation

MAP FINDINGS

Site

Database(s)

EDR ID Number
EPA ID Number

DEWAR PROPERTY (GUADALUPE) (Continued)

S102428784

How Discovered: Tank Closure
Release Date: 01/01/1988
Discovered Date: 1/1/86
Enter Date: 06/24/1987
Stop Date: Not reported
Review Date: / /
Enforce Date: 9/4/87
Close Date: 7/10/91
Enforcement Type: EF
Responsible Party: J.B. DEWAR
RP Address: 2947 HIGUERA STREET
Contact: Not reported
Cross Street: 6th St
Local Agency: 42000L
Lead Agency: Regional Board
Staff Initials: RBA
Confirm Leak: Not reported
Workplan: Not reported
Prelim Assess: Not reported
Pollution Char: / /
Remedial Plan: 6/24/87
Remedial Action: Not reported
Monitoring: 04/20/1990
Pilot Program: UST
Interim Action: -
Funding: Not reported
MTBE Class: *
Max MTBE Grnd Wtr: 1.1
Max MTBE Soil: Not reported
Max MTBE Data: 10/05/2001
MTBE Tested: YES
Lat/Long: 34.9656254 / -120.5738481
Soil Qualifier: Not reported
Grnd Wtr Qualifier: =
Mtbe Concentratn: 0
Mtbe Fuel: 1
Org Name: Not reported
Basin Plan: 12.10
Beneficial: Not reported
Priority: 2
UST Cleanup Fund ID: Not reported
Suspended: Not reported
Operator: Not reported
Water System: GUADALUPE WATER DEPARTMENT
Well Name: WELL 02A TAGNAZZINI - STANDBY
Distance From Well: 0
Assigned Name: 10N/35W-09E05 S
Summary: J.B. DEWAR REMOVED 7 UNDERGROUND TANKS DURING JAN. 86. 2 LEAKY TANKS WERE FOUND DURING EXCAVATION.

CERS TANKS:

Site ID: 209388
CERS ID: T0608300701
CERS Description: Leaking Underground Storage Tank Cleanup Site

Affiliation:

Affiliation Type Desc: Local Agency Caseworker

Map ID
Direction
Distance
Elevation

MAP FINDINGS

Site

Database(s)

EDR ID Number
EPA ID Number

DEWAR PROPERTY (GUADALUPE) (Continued)

S102428784

Entity Name: Closed Santa Barbara Co LOP Sites - SANTA BARBARA COUNTY LOP
Entity Title: Not reported
Affiliation Address: 2125 S. Centerpointe Parkway, Suite #333
Affiliation City: Santa Maria
Affiliation State: CA
Affiliation Country: Not reported
Affiliation Zip: Not reported
Affiliation Phone: 8053468460

G26
WSW
1/4-1/2
0.434 mi.
2291 ft.
J.B. DEWAR
575 GUADALUPE ST
GUADALUPE, CA 93434
Site 2 of 4 in cluster G

LUST
S104233944
HAULERS
N/A
HIST CORTESE
CERS

Relative:
Lower
Actual:
81 ft.

LUST:
Lead Agency: CENTRAL COAST RWQCB (REGION 3)
Case Type: LUST Cleanup Site
Geo Track: http://geotracker.waterboards.ca.gov/profile_report.asp?global_id=T0608300701
Global Id: T0608300701
Latitude: 34.965604
Longitude: -120.574242
Status: Completed - Case Closed
Status Date: 07/10/1991
Case Worker: Not reported
RB Case Number: 573
Local Agency: SANTA BARBARA COUNTY LOP
File Location: Not reported
Local Case Number: Not reported
Potential Media Affect: Other Groundwater (uses other than drinking water)
Potential Contaminants of Concern: Gasoline
Site History: Not reported

LUST:
Global Id: T0608300701
Contact Type: Local Agency Caseworker
Contact Name: Closed Santa Barbara Co LOP Sites
Organization Name: SANTA BARBARA COUNTY LOP
Address: 2125 S. Centerpointe Parkway, Suite #333
City: Santa Maria
Email: Not reported
Phone Number: 8053468460

LUST:
Global Id: T0608300701
Action Type: ENFORCEMENT
Date: 09/04/1987
Action: * Historical Enforcement

Global Id: T0608300701
Action Type: Other
Date: 01/01/1988
Action: Leak Reported

Global Id: T0608300701
Action Type: Other
Date: 01/01/1986

Map ID
Direction
Distance
Elevation

MAP FINDINGS

Site

Database(s)

EDR ID Number
EPA ID Number

J.B. DEWAR (Continued)

S104233944

Action: Leak Discovery

LUST:

Global Id: T0608300701
Status: Completed - Case Closed
Status Date: 07/10/1991

Global Id: T0608300701
Status: Open - Case Begin Date
Status Date: 01/01/1986

Global Id: T0608300701
Status: Open - Remediation
Status Date: 06/24/1987

Global Id: T0608300701
Status: Open - Verification Monitoring
Status Date: 04/20/1990

Lead Agency: SANTA BARBARA COUNTY LOP
Case Type: LUST Cleanup Site
Geo Track: http://geotracker.waterboards.ca.gov/profile_report.asp?global_id=T0608300571
Global Id: T0608300571
Latitude: 34.965604226
Longitude: -120.574163153
Status: Completed - Case Closed
Status Date: 04/19/2018
Case Worker: CSB
RB Case Number: 3142
Local Agency: SANTA BARBARA COUNTY LOP
File Location: All Files are on GeoTracker or in the Local Agency Database
Local Case Number: 51214
Potential Media Affect: Other Groundwater (uses other than drinking water), Soil
Potential Contaminants of Concern: Gasoline
Site History: The case was opened following an unauthorized release from an underground storage tank system at the subject site. Corrective action is underway as directed by FPD. Corrective action may consist of preliminary site investigation, planning and implementation of remedial action, verification monitoring, or a combination thereof. Please refer to the site-specific documentation submitted to the SWRCB's GeoTracker database for additional information. COMPLETE LOP FILE HAS BEEN UPLOADED TO GEOTRACKER WEBSITE - HARD COPIES NO LONGER EXIST IN LOP FILES

LUST:

Global Id: T0608300571
Contact Type: Local Agency Caseworker
Contact Name: Closed Santa Barbara Co LOP Sites
Organization Name: SANTA BARBARA COUNTY LOP
Address: 2125 S. Centerpointe Parkway, Suite #333
City: Santa Maria
Email: Not reported
Phone Number: 8053468460

Global Id: T0608300571
Contact Type: Regional Board Caseworker

Map ID
Direction
Distance
Elevation

MAP FINDINGS

Site

Database(s)

EDR ID Number
EPA ID Number

J.B. DEWAR (Continued)

S104233944

Contact Name: RB3 STAFF
Organization Name: CENTRAL COAST RWQCB (REGION 3)
Address: 895 AEROVISTA PL, SUITE 101
City: SAN LUIS OBISPO
Email: centralcoast@waterboards.ca.gov
Phone Number: 8055493147

LUST:

Global Id: T0608300571
Action Type: RESPONSE
Date: 04/26/2011
Action: Correspondence

Global Id: T0608300571
Action Type: ENFORCEMENT
Date: 06/08/2017
Action: Technical Correspondence / Assistance / Other

Global Id: T0608300571
Action Type: ENFORCEMENT
Date: 07/12/2017
Action: Staff Letter

Global Id: T0608300571
Action Type: ENFORCEMENT
Date: 05/16/2017
Action: Staff Letter

Global Id: T0608300571
Action Type: ENFORCEMENT
Date: 11/19/2002
Action: Staff Letter

Global Id: T0608300571
Action Type: ENFORCEMENT
Date: 08/29/2013
Action: Technical Correspondence / Assistance / Other

Global Id: T0608300571
Action Type: ENFORCEMENT
Date: 06/19/2013
Action: Staff Letter

Global Id: T0608300571
Action Type: RESPONSE
Date: 05/27/2016
Action: Soil and Water Investigation Workplan - Regulator Responded

Global Id: T0608300571
Action Type: ENFORCEMENT
Date: 11/04/2011
Action: Notice to Comply

Global Id: T0608300571
Action Type: ENFORCEMENT
Date: 04/18/2018
Action: Notice of Responsibility

Map ID
Direction
Distance
Elevation

MAP FINDINGS

Site

Database(s)

EDR ID Number
EPA ID Number

J.B. DEWAR (Continued)

S104233944

Global Id: T0608300571
Action Type: ENFORCEMENT
Date: 11/20/2017
Action: Technical Correspondence / Assistance / Other

Global Id: T0608300571
Action Type: ENFORCEMENT
Date: 08/09/2011
Action: Letter - Notice

Global Id: T0608300571
Action Type: ENFORCEMENT
Date: 09/02/2011
Action: Technical Correspondence / Assistance / Other

Global Id: T0608300571
Action Type: ENFORCEMENT
Date: 01/07/1987
Action: Unauthorized Release Form

Global Id: T0608300571
Action Type: ENFORCEMENT
Date: 04/19/2018
Action: Closure Summary

Global Id: T0608300571
Action Type: RESPONSE
Date: 10/17/2011
Action: Clean Up Fund - 5-Year Review Summary

Global Id: T0608300571
Action Type: ENFORCEMENT
Date: 11/13/2002
Action: Unauthorized Release Form

Global Id: T0608300571
Action Type: ENFORCEMENT
Date: 08/07/2012
Action: Technical Correspondence / Assistance / Other

Global Id: T0608300571
Action Type: ENFORCEMENT
Date: 09/16/2009
Action: Technical Correspondence / Assistance / Other

Global Id: T0608300571
Action Type: ENFORCEMENT
Date: 10/21/2015
Action: Site Visit / Inspection / Sampling

Global Id: T0608300571
Action Type: ENFORCEMENT
Date: 01/18/2017
Action: Technical Correspondence / Assistance / Other

Global Id: T0608300571
Action Type: ENFORCEMENT

Map ID
Direction
Distance
Elevation

MAP FINDINGS

Site

Database(s)

EDR ID Number
EPA ID Number

J.B. DEWAR (Continued)

S104233944

Date:	03/13/2009
Action:	Staff Letter
Global Id:	T0608300571
Action Type:	ENFORCEMENT
Date:	12/04/2008
Action:	Technical Correspondence / Assistance / Other
Global Id:	T0608300571
Action Type:	ENFORCEMENT
Date:	12/09/2008
Action:	Staff Letter
Global Id:	T0608300571
Action Type:	ENFORCEMENT
Date:	07/01/2016
Action:	Site Visit / Inspection / Sampling
Global Id:	T0608300571
Action Type:	RESPONSE
Date:	04/29/2011
Action:	Correspondence
Global Id:	T0608300571
Action Type:	ENFORCEMENT
Date:	06/03/2010
Action:	Notice of Responsibility
Global Id:	T0608300571
Action Type:	ENFORCEMENT
Date:	11/03/2017
Action:	Site Visit / Inspection / Sampling
Global Id:	T0608300571
Action Type:	ENFORCEMENT
Date:	09/10/2010
Action:	Technical Correspondence / Assistance / Other
Global Id:	T0608300571
Action Type:	ENFORCEMENT
Date:	05/03/2011
Action:	Technical Correspondence / Assistance / Other
Global Id:	T0608300571
Action Type:	ENFORCEMENT
Date:	08/08/2002
Action:	Warning Letter
Global Id:	T0608300571
Action Type:	REMEDIATION
Date:	03/05/1986
Action:	Excavation
Global Id:	T0608300571
Action Type:	REMEDIATION
Date:	08/15/1988
Action:	Excavation

Map ID
Direction
Distance
Elevation

MAP FINDINGS

Site

Database(s)

EDR ID Number
EPA ID Number

J.B. DEWAR (Continued)

S104233944

Global Id:	T0608300571
Action Type:	REMEDIATION
Date:	01/01/1990
Action:	In Situ Physical/Chemical Treatment (other than SVE)
Global Id:	T0608300571
Action Type:	RESPONSE
Date:	05/22/2017
Action:	Request for Closure - Regulator Responded
Global Id:	T0608300571
Action Type:	REMEDIATION
Date:	02/25/1994
Action:	Soil Vapor Extraction (SVE)
Global Id:	T0608300571
Action Type:	ENFORCEMENT
Date:	04/19/2018
Action:	Closure/No Further Action Letter
Global Id:	T0608300571
Action Type:	ENFORCEMENT
Date:	04/20/2011
Action:	Notice to Comply
Global Id:	T0608300571
Action Type:	RESPONSE
Date:	03/20/2014
Action:	Clean Up Fund - 5-Year Review Summary - Regulator Responded
Global Id:	T0608300571
Action Type:	ENFORCEMENT
Date:	01/10/2013
Action:	Technical Correspondence / Assistance / Other
Global Id:	T0608300571
Action Type:	ENFORCEMENT
Date:	07/30/2013
Action:	Notice to Comply
Global Id:	T0608300571
Action Type:	ENFORCEMENT
Date:	06/16/2009
Action:	Notice to Comply
Global Id:	T0608300571
Action Type:	Other
Date:	01/27/1986
Action:	Leak Reported
Global Id:	T0608300571
Action Type:	ENFORCEMENT
Date:	09/20/2011
Action:	Site Visit / Inspection / Sampling
Global Id:	T0608300571
Action Type:	ENFORCEMENT

Map ID
Direction
Distance
Elevation

MAP FINDINGS

Site

Database(s)

EDR ID Number
EPA ID Number

J.B. DEWAR (Continued)

S104233944

Date: 11/22/2017
Action: Site Visit / Inspection / Sampling

Global Id: T0608300571
Action Type: ENFORCEMENT
Date: 08/12/2011
Action: Technical Correspondence / Assistance / Other

Global Id: T0608300571
Action Type: ENFORCEMENT
Date: 12/13/2011
Action: Notice to Comply

Global Id: T0608300571
Action Type: ENFORCEMENT
Date: 01/24/2012
Action: Technical Correspondence / Assistance / Other

Global Id: T0608300571
Action Type: ENFORCEMENT
Date: 12/01/2011
Action: Technical Correspondence / Assistance / Other

Global Id: T0608300571
Action Type: ENFORCEMENT
Date: 12/06/2011
Action: Technical Correspondence / Assistance / Other

Global Id: T0608300571
Action Type: ENFORCEMENT
Date: 08/31/2012
Action: Technical Correspondence / Assistance / Other

Global Id: T0608300571
Action Type: RESPONSE
Date: 04/22/2002
Action: Monitoring Report - Quarterly

Global Id: T0608300571
Action Type: RESPONSE
Date: 01/21/2009
Action: Pilot Study / Treatability Workplan

Global Id: T0608300571
Action Type: RESPONSE
Date: 04/11/1986
Action: Other Report / Document

Global Id: T0608300571
Action Type: RESPONSE
Date: 10/30/1986
Action: Other Report / Document

Global Id: T0608300571
Action Type: RESPONSE
Date: 11/25/1986
Action: Other Report / Document

Map ID
Direction
Distance
Elevation

MAP FINDINGS

Site

Database(s)

EDR ID Number
EPA ID Number

J.B. DEWAR (Continued)

S104233944

Global Id: T0608300571
Action Type: RESPONSE
Date: 08/15/1988
Action: Other Report / Document

Global Id: T0608300571
Action Type: RESPONSE
Date: 07/07/1987
Action: Other Report / Document

Global Id: T0608300571
Action Type: RESPONSE
Date: 09/15/2004
Action: Other Workplan

Global Id: T0608300571
Action Type: RESPONSE
Date: 02/09/2004
Action: Monitoring Report - Quarterly

Global Id: T0608300571
Action Type: RESPONSE
Date: 06/08/1993
Action: Monitoring Report - Quarterly

Global Id: T0608300571
Action Type: RESPONSE
Date: 04/27/2001
Action: Monitoring Report - Quarterly

Global Id: T0608300571
Action Type: ENFORCEMENT
Date: 11/30/2007
Action: Technical Correspondence / Assistance / Other

Global Id: T0608300571
Action Type: RESPONSE
Date: 10/17/2011
Action: Clean Up Fund - 5-Year Review Summary

Global Id: T0608300571
Action Type: ENFORCEMENT
Date: 10/30/2017
Action: Technical Correspondence / Assistance / Other

Global Id: T0608300571
Action Type: ENFORCEMENT
Date: 10/31/2017
Action: Site Visit / Inspection / Sampling

Global Id: T0608300571
Action Type: RESPONSE
Date: 03/25/2013
Action: Corrective Action Plan / Remedial Action Plan - Addendum - Regulator Responded

Global Id: T0608300571
Action Type: RESPONSE

Map ID
Direction
Distance
Elevation

MAP FINDINGS

Site

Database(s)

EDR ID Number
EPA ID Number

J.B. DEWAR (Continued)

S104233944

Date:	09/10/2012
Action:	Other Report / Document
Global Id:	T0608300571
Action Type:	RESPONSE
Date:	10/15/2013
Action:	Site Investigation Workplan - Regulator Responded
Global Id:	T0608300571
Action Type:	RESPONSE
Date:	05/11/2015
Action:	Site Investigation Workplan - Regulator Responded
Global Id:	T0608300571
Action Type:	ENFORCEMENT
Date:	12/20/2013
Action:	Technical Correspondence / Assistance / Other
Global Id:	T0608300571
Action Type:	ENFORCEMENT
Date:	11/26/2013
Action:	Staff Letter
Global Id:	T0608300571
Action Type:	ENFORCEMENT
Date:	12/19/2013
Action:	Technical Correspondence / Assistance / Other
Global Id:	T0608300571
Action Type:	ENFORCEMENT
Date:	11/26/2013
Action:	Clean Up Fund - Case Closure Review Summary Report (RSR)
Global Id:	T0608300571
Action Type:	ENFORCEMENT
Date:	12/18/2013
Action:	Technical Correspondence / Assistance / Other
Global Id:	T0608300571
Action Type:	RESPONSE
Date:	11/02/2010
Action:	Other Report / Document
Global Id:	T0608300571
Action Type:	RESPONSE
Date:	05/01/1987
Action:	Other Report / Document
Global Id:	T0608300571
Action Type:	RESPONSE
Date:	05/07/2007
Action:	Other Report / Document
Global Id:	T0608300571
Action Type:	RESPONSE
Date:	03/04/1988
Action:	Other Report / Document

Map ID
Direction
Distance
Elevation

MAP FINDINGS

Site

Database(s)

EDR ID Number
EPA ID Number

J.B. DEWAR (Continued)

S104233944

Global Id:	T0608300571
Action Type:	RESPONSE
Date:	12/31/1986
Action:	Other Report / Document
Global Id:	T0608300571
Action Type:	RESPONSE
Date:	01/23/1987
Action:	Other Report / Document
Global Id:	T0608300571
Action Type:	ENFORCEMENT
Date:	07/02/2015
Action:	Staff Letter
Global Id:	T0608300571
Action Type:	REMEDIATION
Date:	01/08/2012
Action:	In Situ Physical/Chemical Treatment (other than SVE)
Global Id:	T0608300571
Action Type:	RESPONSE
Date:	03/11/2016
Action:	Request for Closure - Regulator Responded
Global Id:	T0608300571
Action Type:	Other
Date:	01/27/1986
Action:	Leak Stopped
Global Id:	T0608300571
Action Type:	RESPONSE
Date:	03/14/2018
Action:	Request for Closure - Regulator Responded
Global Id:	T0608300571
Action Type:	RESPONSE
Date:	05/27/2005
Action:	Interim Remedial Action Report
Global Id:	T0608300571
Action Type:	RESPONSE
Date:	01/26/1993
Action:	Monitoring Report - Quarterly
Global Id:	T0608300571
Action Type:	RESPONSE
Date:	04/13/2006
Action:	Monitoring Report - Quarterly
Global Id:	T0608300571
Action Type:	RESPONSE
Date:	02/06/2008
Action:	Other Report / Document
Global Id:	T0608300571
Action Type:	RESPONSE

Map ID
Direction
Distance
Elevation

MAP FINDINGS

Site

Database(s)

EDR ID Number
EPA ID Number

J.B. DEWAR (Continued)

S104233944

Date:	10/07/1986
Action:	Other Workplan
Global Id:	T0608300571
Action Type:	RESPONSE
Date:	04/18/1995
Action:	Monitoring Report - Quarterly
Global Id:	T0608300571
Action Type:	RESPONSE
Date:	10/01/1992
Action:	Monitoring Report - Quarterly
Global Id:	T0608300571
Action Type:	RESPONSE
Date:	10/31/1989
Action:	Other Report / Document
Global Id:	T0608300571
Action Type:	RESPONSE
Date:	08/29/2000
Action:	Monitoring Report - Quarterly
Global Id:	T0608300571
Action Type:	RESPONSE
Date:	04/18/1991
Action:	Monitoring Report - Quarterly
Global Id:	T0608300571
Action Type:	RESPONSE
Date:	06/30/1986
Action:	Other Workplan
Global Id:	T0608300571
Action Type:	RESPONSE
Date:	05/26/2005
Action:	Other Workplan
Global Id:	T0608300571
Action Type:	RESPONSE
Date:	10/22/1990
Action:	Monitoring Report - Quarterly
Global Id:	T0608300571
Action Type:	RESPONSE
Date:	04/20/1990
Action:	Monitoring Report - Quarterly
Global Id:	T0608300571
Action Type:	RESPONSE
Date:	04/15/1994
Action:	Monitoring Report - Quarterly
Global Id:	T0608300571
Action Type:	RESPONSE
Date:	04/19/2002
Action:	Other Workplan

Map ID
Direction
Distance
Elevation

MAP FINDINGS

Site

Database(s)

EDR ID Number
EPA ID Number

J.B. DEWAR (Continued)

S104233944

Global Id:	T0608300571
Action Type:	RESPONSE
Date:	05/26/2005
Action:	Other Workplan
Global Id:	T0608300571
Action Type:	RESPONSE
Date:	06/01/2004
Action:	Other Workplan
Global Id:	T0608300571
Action Type:	RESPONSE
Date:	05/19/1989
Action:	Soil and Water Investigation Report
Global Id:	T0608300571
Action Type:	RESPONSE
Date:	12/28/2004
Action:	Interim Remedial Action Report
Global Id:	T0608300571
Action Type:	RESPONSE
Date:	07/15/1988
Action:	Other Report / Document
Global Id:	T0608300571
Action Type:	RESPONSE
Date:	08/08/1986
Action:	Other Report / Document
Global Id:	T0608300571
Action Type:	RESPONSE
Date:	06/15/2005
Action:	Monitoring Report - Quarterly
Global Id:	T0608300571
Action Type:	RESPONSE
Date:	09/27/2004
Action:	Other Workplan
Global Id:	T0608300571
Action Type:	RESPONSE
Date:	02/07/1986
Action:	Other Report / Document
Global Id:	T0608300571
Action Type:	RESPONSE
Date:	06/23/1986
Action:	Other Workplan
Global Id:	T0608300571
Action Type:	RESPONSE
Date:	12/01/1988
Action:	Other Report / Document
Global Id:	T0608300571
Action Type:	RESPONSE

Map ID
Direction
Distance
Elevation

MAP FINDINGS

Site

Database(s)

EDR ID Number
EPA ID Number

J.B. DEWAR (Continued)

S104233944

Date: 07/08/1988
Action: Soil and Water Investigation Report

Global Id: T0608300571
Action Type: RESPONSE
Date: 11/20/1987
Action: CAP/RAP - Other Report

Global Id: T0608300571
Action Type: RESPONSE
Date: 01/25/1994
Action: Other Workplan

Global Id: T0608300571
Action Type: RESPONSE
Date: 03/09/1994
Action: Other Workplan

Global Id: T0608300571
Action Type: RESPONSE
Date: 07/03/2001
Action: Other Workplan

Global Id: T0608300571
Action Type: RESPONSE
Date: 08/14/1987
Action: Other Report / Document

Global Id: T0608300571
Action Type: RESPONSE
Date: 12/30/2003
Action: Site Assessment Report

Global Id: T0608300571
Action Type: RESPONSE
Date: 01/19/2005
Action: Monitoring Report - Quarterly

Global Id: T0608300571
Action Type: RESPONSE
Date: 04/03/1998
Action: Monitoring Report - Quarterly

Global Id: T0608300571
Action Type: RESPONSE
Date: 02/01/1990
Action: Other Report / Document

Global Id: T0608300571
Action Type: RESPONSE
Date: 09/11/2006
Action: Monitoring Report - Quarterly

Global Id: T0608300571
Action Type: RESPONSE
Date: 01/24/2002
Action: Other Workplan

Map ID
Direction
Distance
Elevation

MAP FINDINGS

Site

Database(s)

EDR ID Number
EPA ID Number

J.B. DEWAR (Continued)

S104233944

Global Id:	T0608300571
Action Type:	RESPONSE
Date:	03/09/1989
Action:	Other Report / Document
Global Id:	T0608300571
Action Type:	ENFORCEMENT
Date:	02/10/2015
Action:	Meeting
Global Id:	T0608300571
Action Type:	ENFORCEMENT
Date:	12/18/2009
Action:	Technical Correspondence / Assistance / Other
Global Id:	T0608300571
Action Type:	ENFORCEMENT
Date:	12/22/2009
Action:	Technical Correspondence / Assistance / Other
Global Id:	T0608300571
Action Type:	ENFORCEMENT
Date:	11/29/2010
Action:	Technical Correspondence / Assistance / Other
Global Id:	T0608300571
Action Type:	RESPONSE
Date:	02/08/2008
Action:	Verbal Communication
Global Id:	T0608300571
Action Type:	RESPONSE
Date:	08/11/2010
Action:	Clean Up Fund - 5-Year Review Summary
Global Id:	T0608300571
Action Type:	ENFORCEMENT
Date:	06/02/2010
Action:	Technical Correspondence / Assistance / Other
Global Id:	T0608300571
Action Type:	ENFORCEMENT
Date:	07/21/2011
Action:	Technical Correspondence / Assistance / Other
Global Id:	T0608300571
Action Type:	ENFORCEMENT
Date:	11/29/2010
Action:	Technical Correspondence / Assistance / Other
Global Id:	T0608300571
Action Type:	ENFORCEMENT
Date:	06/03/2011
Action:	Site Visit / Inspection / Sampling
Global Id:	T0608300571
Action Type:	ENFORCEMENT

Map ID
Direction
Distance
Elevation

MAP FINDINGS

Site

Database(s)

EDR ID Number
EPA ID Number

J.B. DEWAR (Continued)

S104233944

Date: 09/20/2010
Action: Technical Correspondence / Assistance / Other

Global Id: T0608300571
Action Type: ENFORCEMENT
Date: 07/13/2011
Action: Technical Correspondence / Assistance / Other

Global Id: T0608300571
Action Type: RESPONSE
Date: 08/11/2010
Action: Clean Up Fund - 5-Year Review Summary

Global Id: T0608300571
Action Type: ENFORCEMENT
Date: 05/25/2010
Action: File review

Global Id: T0608300571
Action Type: ENFORCEMENT
Date: 06/03/2010
Action: Notice of Responsibility

Global Id: T0608300571
Action Type: ENFORCEMENT
Date: 12/22/2009
Action: File Review - Closure

Global Id: T0608300571
Action Type: RESPONSE
Date: 01/22/2015
Action: Clean Up Fund - 5-Year Review Summary

Global Id: T0608300571
Action Type: ENFORCEMENT
Date: 10/28/2016
Action: Staff Letter

Global Id: T0608300571
Action Type: Other
Date: 01/27/1986
Action: Leak Discovery

Global Id: T0608300571
Action Type: RESPONSE
Date: 06/15/2009
Action: Correspondence

Global Id: T0608300571
Action Type: ENFORCEMENT
Date: 12/27/2013
Action: Technical Correspondence / Assistance / Other

LUST:

Global Id: T0608300571
Status: Completed - Case Closed
Status Date: 04/19/2018

Map ID
Direction
Distance
Elevation

MAP FINDINGS

Site

Database(s)

EDR ID Number
EPA ID Number

J.B. DEWAR (Continued)

S104233944

Global Id:	T0608300571
Status:	Open - Case Begin Date
Status Date:	01/27/1986
Global Id:	T0608300571
Status:	Open - Eligible for Closure
Status Date:	07/12/2017
Global Id:	T0608300571
Status:	Open - Remediation
Status Date:	03/01/1988
Global Id:	T0608300571
Status:	Open - Remediation
Status Date:	01/08/2012
Global Id:	T0608300571
Status:	Open - Site Assessment
Status Date:	02/01/1986
Global Id:	T0608300571
Status:	Open - Site Assessment
Status Date:	02/21/1986
Global Id:	T0608300571
Status:	Open - Site Assessment
Status Date:	10/01/1986
Global Id:	T0608300571
Status:	Open - Site Assessment
Status Date:	07/27/2010

LUST REG 3:

Region:	3
Regional Board:	Central Coast Region
Facility County:	Santa Barbara
Global ID:	T0608300571
Status:	Remedial action (cleanup) Underway
Case Number:	3142
Local Case Num:	51214
Case Type:	O
Substance:	Gasoline
Quantity:	Not reported
Abatement Method:	Other
Leak Source:	UNK
Leak Cause:	UNK
How Stopped:	Not reported
How Discovered:	Tank Closure
Release Date:	01/01/1950
Discovered Date:	1/27/86
Enter Date:	/ /
Stop Date:	Not reported
Review Date:	/ /
Enforce Date:	1/1/65
Close Date:	Not reported
Enforcement Type:	SEL

Map ID
Direction
Distance
Elevation

MAP FINDINGS

Site

Database(s)

EDR ID Number
EPA ID Number

J.B. DEWAR (Continued)

S104233944

Responsible Party: LEO FEDEWA
RP Address: PO BOX 3059
Contact: Not reported
Cross Street: 6th St
Local Agency: 42000L
Lead Agency: Local Agency
Staff Initials: SMS
Confirm Leak: 2/21/86
Workplan: 2/1/86
Prelim Assess: Not reported
Pollution Char: 10/01/1986
Remedial Plan: Not reported
Remedial Action: 3/1/88
Monitoring: / /
Pilot Program: LOP
Interim Action: Not reported
Funding: f
MTBE Class: C
Max MTBE Grnd Wtr: 58
Max MTBE Soil: Not reported
Max MTBE Data: 01/10/2003
MTBE Tested: YES
Lat/Long: 34.9656274 / -120.5740571
Soil Qualifier: Not reported
Grnd Wtr Qualifier: =
Mtbe Concentratn: 18
Mtbe Fuel: 1
Org Name: Not reported
Basin Plan: Not reported
Beneficial: MUN
Priority: Not reported
UST Cleanup Fund ID: Not reported
Suspended: Not reported
Operator: Not reported
Water System: GUADALUPE WATER DEPARTMENT
Well Name: WELL 02A TAGNAZZINI - STANDBY
Distance From Well: 0
Assigned Name: 10N/35W-09E05 S
Summary: Not reported

HAULERS:

Facility ID: 1806609
Facility Phone: Not reported
Business Email Address: Not reported
Contact Person: David Aslandis
Mailing Address: P.O. Box 153
Mailing City: Nipomo
Mailing State: CA
Mailing Zip: 93444
Mailing County: San Luis Obispo
Mailing Phone: (805) 459-6038
Waste Tire Permit Summary: No Permit record for this business.

HIST CORTESE:

Region: CORTESE
Facility County Code: 42

Map ID
Direction
Distance
Elevation

MAP FINDINGS

Site

Database(s)

EDR ID Number
EPA ID Number

J.B. DEWAR (Continued)

S104233944

Reg By: LTNKA
Reg Id: 3142

Region: CORTESE
Facility County Code: 42
Reg By: LTNKA
Reg Id: 573

CERS TANKS:

Site ID: 203020
CERS ID: T0608300571
CERS Description: Leaking Underground Storage Tank Cleanup Site

Affiliation:

Affiliation Type Desc: Local Agency Caseworker
Entity Name: Closed Santa Barbara Co LOP Sites - SANTA BARBARA COUNTY LOP
Entity Title: Not reported
Affiliation Address: 2125 S. Centerpointe Parkway, Suite #333
Affiliation City: Santa Maria
Affiliation State: CA
Affiliation Country: Not reported
Affiliation Zip: Not reported
Affiliation Phone: 8053468460

Affiliation Type Desc: Regional Board Caseworker
Entity Name: RB3 STAFF - CENTRAL COAST RWQCB (REGION 3)
Entity Title: Not reported
Affiliation Address: 895 AEROVISTA PL, SUITE 101
Affiliation City: SAN LUIS OBISPO
Affiliation State: CA
Affiliation Country: Not reported
Affiliation Zip: Not reported
Affiliation Phone: 8055493147

G27
WSW
1/4-1/2
0.437 mi.
2305 ft.

GUADALUPE WAREHOUSE
520 GUADALUPE ST
GUADALUPE, CA 93434

LUST
HIST CORTESE
CERS

S102431074
N/A

Site 3 of 4 in cluster G

Relative:
Lower

Actual:
83 ft.

LUST:

Lead Agency: SANTA BARBARA COUNTY LOP
Case Type: LUST Cleanup Site
Geo Track: http://geotracker.waterboards.ca.gov/profile_report.asp?global_id=T0608300002
Global Id: T0608300002
Latitude: 34.964973777
Longitude: -120.573650381
Status: Completed - Case Closed
Status Date: 07/06/1990
Case Worker: CSB
RB Case Number: 1002
Local Agency: SANTA BARBARA COUNTY LOP
File Location: All Files are on GeoTracker or in the Local Agency Database
Local Case Number: 51213
Potential Media Affect: Soil
Potential Contaminants of Concern: Diesel
Site History: COMPLETE LOP FILE HAS BEEN UPLOADED TO GEOTRACKER WEBSITE - HARD

Map ID
Direction
Distance
Elevation

MAP FINDINGS

Site

Database(s)

EDR ID Number
EPA ID Number

GUADALUPE WAREHOUSE (Continued)

S102431074

COPIES NO LONGER EXIST IN LOP FILES

LUST:

Global Id: T0608300002
Contact Type: Local Agency Caseworker
Contact Name: Closed Santa Barbara Co LOP Sites
Organization Name: SANTA BARBARA COUNTY LOP
Address: 2125 S. Centerpointe Parkway, Suite #333
City: Santa Maria
Email: Not reported
Phone Number: 8053468460

LUST:

Global Id: T0608300002
Action Type: Other
Date: 07/13/1987
Action: Leak Discovery

Global Id: T0608300002
Action Type: ENFORCEMENT
Date: 09/01/1987
Action: * Historical Enforcement

Global Id: T0608300002
Action Type: ENFORCEMENT
Date: 12/18/2014
Action: Technical Correspondence / Assistance / Other

Global Id: T0608300002
Action Type: ENFORCEMENT
Date: 07/05/1990
Action: Closure/No Further Action Letter

Global Id: T0608300002
Action Type: Other
Date: 07/13/1987
Action: Leak Reported

LUST:

Global Id: T0608300002
Status: Completed - Case Closed
Status Date: 07/06/1990

Global Id: T0608300002
Status: Open - Case Begin Date
Status Date: 07/13/1987

Global Id: T0608300002
Status: Open - Remediation
Status Date: 07/01/1988

Global Id: T0608300002
Status: Open - Site Assessment
Status Date: 07/13/1987

Global Id: T0608300002
Status: Open - Site Assessment

Map ID
Direction
Distance
Elevation

MAP FINDINGS

Site

Database(s)

EDR ID Number
EPA ID Number

GUADALUPE WAREHOUSE (Continued)

S102431074

Status Date: 09/01/1987

Global Id: T0608300002
Status: Open - Site Assessment
Status Date: 06/15/1988

LUST REG 3:

Region: 3
Regional Board: Central Coast Region
Facility County: Santa Barbara
Global ID: T0608300002
Status: Case Closed
Case Number: 1002
Local Case Num: 51213
Case Type: S
Substance: Diesel
Quantity: Not reported
Abatement Method: Excavate and Dispose - remove contaminated soil and dispose in approved site

Leak Source: Not reported
Leak Cause: Not reported
How Stopped: Not reported
How Discovered: Not reported
Release Date: 07/13/1987
Discovered Date: 7/13/87
Enter Date: / /
Stop Date: Not reported
Review Date: / /
Enforce Date: 9/1/87
Close Date: 7/6/90
Enforcement Type: EF
Responsible Party: Not reported
RP Address: Not reported
Contact: Not reported
Cross Street: Not reported
Local Agency: 42000L
Lead Agency: Local Agency
Staff Initials: RBA
Confirm Leak: 9/1/87
Workplan: 7/13/87
Prelim Assess: 6/15/88
Pollution Char: 06/15/1988
Remedial Plan: 7/1/88
Remedial Action: 7/1/88
Monitoring: / /
Pilot Program: LOP
Interim Action: Not reported
Funding: S
MTBE Class: *
Max MTBE Grnd Wtr: Not reported
Max MTBE Soil: Not reported
Max MTBE Data: / /
MTBE Tested: NRQ
Lat/Long: 34.9651314 / -120.5738621
Soil Qualifier: Not reported
Grnd Wtr Qualifier: Not reported

Map ID
Direction
Distance
Elevation

MAP FINDINGS

Site

Database(s)

EDR ID Number
EPA ID Number

GUADALUPE WAREHOUSE (Continued)

S102431074

Mtbe Concentratn: 0
Mtbe Fuel: 0
Org Name: Not reported
Basin Plan: Not reported
Beneficial: Not reported
Priority: -0-
UST Cleanup Fund ID: Not reported
Suspended: Not reported
Operator: Not reported
Water System: GUADALUPE WATER DEPARTMENT
Well Name: WELL 02A TAGNAZZINI - STANDBY
Distance From Well: 0
Assigned Name: 10N/35W-09E05 S
Summary: Not reported

HIST CORTESE:

Region: CORTESE
Facility County Code: 42
Reg By: LTNKA
Reg Id: 1002

CERS TANKS:

Site ID: 240137
CERS ID: T0608300002
CERS Description: Leaking Underground Storage Tank Cleanup Site

Affiliation:

Affiliation Type Desc: Local Agency Caseworker
Entity Name: Closed Santa Barbara Co LOP Sites - SANTA BARBARA COUNTY LOP
Entity Title: Not reported
Affiliation Address: 2125 S. Centerpointe Parkway, Suite #333
Affiliation City: Santa Maria
Affiliation State: CA
Affiliation Country: Not reported
Affiliation Zip: Not reported
Affiliation Phone: 8053468460

28
NNE
1/4-1/2
0.437 mi.
2308 ft.

**GUADELUPE
NORTH OF TOWN
, CA**

**WMUDS/SWAT S103441267
N/A**

**Relative:
Lower**

**Actual:
78 ft.**

WMUDS/SWAT:

Edit Date: 19950706
Complexity: Not reported
Primary Waste: Not reported
Primary Waste Type: Not reported
Secondary Waste: Not reported
Secondary Waste Type: Not reported
Base Meridian: Not reported
NPID: Not reported
Tonnage: 0
Regional Board ID: Not reported
Municipal Solid Waste: False
Superorder: False

Map ID
Direction
Distance
Elevation

MAP FINDINGS

Site

Database(s)

EDR ID Number
EPA ID Number

GUADALUPE (Continued)

S103441267

Open To Public: False
Waste List: False
Agency Type: Not reported
Agency Name: Not reported
Agency Department: Not reported
Agency Address: Not reported
Agency City,St,Zip: Not reported
Agency Contact: Not reported
Agency Telephone: Not reported
Land Owner Name: Not reported
Land Owner Address: Not reported
Land Owner City,St,Zip: CA
Land Owner Contact: Not reported
Land Owner Phone: Not reported
Region: 3
Facility Type: Not reported
Facility Description: Not reported
Facility Telephone: Not reported
SWAT Facility Name: Not reported
Primary SIC: Not reported
Secondary SIC: Not reported
Comments: Not reported
Last Facility Editors: BIHBIHJHM
Waste Discharge System: False
Solid Waste Assessment Test Program: True
Toxic Pits Cleanup Act Program: False
Resource Conservation Recovery Act: False
Department of Defence: False
Solid Waste Assessment Test Program: Not reported
Threat to Water Quality: Not reported
Sub Chapter 15: False
Regional Board Project Officer: HH
Number of WMUDS at Facility: 1
Section Range: Not reported
RCRA Facility: Not reported
Waste Discharge Requirements: Not reported
Self-Monitoring Rept. Frequency: Not reported
Waste Discharge System ID: 3 420010NUR
Solid Waste Information ID: Not reported

G29
WSW
1/4-1/2
0.450 mi.
2376 ft.

MASATANI PROPERTY
515/525 GUADALUPE ST
GUADALUPE, CA 93434
Site 4 of 4 in cluster G

LUST **S102433079**
HIST CORTESE **N/A**
CERS

Relative:
Lower
Actual:
83 ft.

LUST:
Lead Agency: SANTA BARBARA COUNTY LOP
Case Type: LUST Cleanup Site
Geo Track: http://geotracker.waterboards.ca.gov/profile_report.asp?global_id=T0608300703
Global Id: T0608300703
Latitude: 34.964955273
Longitude: -120.574021883
Status: Completed - Case Closed
Status Date: 08/30/1990
Case Worker: CSB
RB Case Number: 578
Local Agency: SANTA BARBARA COUNTY LOP

Map ID
Direction
Distance
Elevation

MAP FINDINGS

Site

Database(s)

EDR ID Number
EPA ID Number

MASATANI PROPERTY (Continued)

S102433079

File Location: Not reported
Local Case Number: 50102
Potential Media Affect: Aquifer used for drinking water supply
Potential Contaminants of Concern: Gasoline
Site History: COMPLETE LOP FILE HAS BEEN UPLOADED TO GEOTRACKER WEBSITE - HARD COPIES NO LONGER EXIST IN LOP FILES

LUST:

Global Id: T0608300703
Contact Type: Local Agency Caseworker
Contact Name: Closed Santa Barbara Co LOP Sites
Organization Name: SANTA BARBARA COUNTY LOP
Address: 2125 S. Centerpointe Parkway, Suite #333
City: Santa Maria
Email: Not reported
Phone Number: 8053468460

LUST:

Global Id: T0608300703
Action Type: ENFORCEMENT
Date: 12/22/2014
Action: Technical Correspondence / Assistance / Other

Global Id: T0608300703
Action Type: ENFORCEMENT
Date: 12/22/2014
Action: Technical Correspondence / Assistance / Other

Global Id: T0608300703
Action Type: ENFORCEMENT
Date: 08/29/1990
Action: Closure/No Further Action Letter

Global Id: T0608300703
Action Type: Other
Date: 08/15/1986
Action: Leak Reported

Global Id: T0608300703
Action Type: Other
Date: 08/15/1986
Action: Leak Discovery

LUST:

Global Id: T0608300703
Status: Completed - Case Closed
Status Date: 08/30/1990

Global Id: T0608300703
Status: Open - Case Begin Date
Status Date: 08/15/1986

Global Id: T0608300703
Status: Open - Remediation
Status Date: 02/15/1988

Global Id: T0608300703

Map ID
Direction
Distance
Elevation

MAP FINDINGS

Site

Database(s)

EDR ID Number
EPA ID Number

MASATANI PROPERTY (Continued)

S102433079

Status: Open - Remediation
Status Date: 06/15/1990

Global Id: T0608300703
Status: Open - Site Assessment
Status Date: 08/15/1986

Global Id: T0608300703
Status: Open - Site Assessment
Status Date: 04/21/1987

Global Id: T0608300703
Status: Open - Site Assessment
Status Date: 06/15/1987

Global Id: T0608300703
Status: Open - Verification Monitoring
Status Date: 07/05/1990

LUST REG 3:

Region: 3
Regional Board: Central Coast Region
Facility County: Santa Barbara
Global ID: T0608300703
Status: Case Closed
Case Number: 578
Local Case Num: 50102
Case Type: A
Substance: Regular Gasoline
Quantity: Not reported
Abatement Method: Excavate and Treat - remove contaminated soil and treat (includes spreading or land farming), Excavate and Dispose - remove contaminated soil and dispose in approved site

Leak Source: Not reported
Leak Cause: Not reported
How Stopped: Not reported
How Discovered: Not reported
Release Date: 08/15/1986
Discovered Date: 8/15/86
Enter Date: / /
Stop Date: Not reported
Review Date: / /
Enforce Date: 1/1/65
Close Date: 8/30/90
Enforcement Type: None Taken
Responsible Party: Not reported
RP Address: Not reported
Contact: Not reported
Cross Street: Not reported
Local Agency: 42000L
Lead Agency: Local Agency
Staff Initials: RBA
Confirm Leak: 8/15/86
Workplan: 8/15/86
Prelim Assess: 6/15/87
Pollution Char: 04/21/1987

Map ID
Direction
Distance
Elevation

MAP FINDINGS

Site

Database(s)

EDR ID Number
EPA ID Number

MASATANI PROPERTY (Continued)

S102433079

Remedial Plan: 2/15/88
Remedial Action: 6/15/90
Monitoring: 07/05/1990
Pilot Program: LOP
Interim Action: Not reported
Funding: S
MTBE Class: *
Max MTBE Grnd Wtr: Not reported
Max MTBE Soil: Not reported
Max MTBE Data: / /
MTBE Tested: NT
Lat/Long: 34.9651764 / -120.5738611
Soil Qualifier: Not reported
Grnd Wtr Qualifier: Not reported
Mtbe Concentratn: 0
Mtbe Fuel: 1
Org Name: Not reported
Basin Plan: Not reported
Beneficial: Not reported
Priority: -0-
UST Cleanup Fund ID: Not reported
Suspended: Not reported
Operator: Not reported
Water System: GUADALUPE WATER DEPARTMENT
Well Name: WELL 02A TAGNAZZINI - STANDBY
Distance From Well: 0
Assigned Name: 10N/35W-09E05 S
Summary: Not reported

HIST CORTESE:

Region: CORTESE
Facility County Code: 42
Reg By: LTNKA
Reg Id: 578

CERS TANKS:

Site ID: 200529
CERS ID: T0608300703
CERS Description: Leaking Underground Storage Tank Cleanup Site

Affiliation:

Affiliation Type Desc: Local Agency Caseworker
Entity Name: Closed Santa Barbara Co LOP Sites - SANTA BARBARA COUNTY LOP
Entity Title: Not reported
Affiliation Address: 2125 S. Centerpointe Parkway, Suite #333
Affiliation City: Santa Maria
Affiliation State: CA
Affiliation Country: Not reported
Affiliation Zip: Not reported
Affiliation Phone: 8053468460

Map ID
Direction
Distance
Elevation

MAP FINDINGS

Site

Database(s)

EDR ID Number
EPA ID Number

30
SSW
1/4-1/2
0.491 mi.
2590 ft.

COASTAL VALLEY PACSKING IN
SD4557 MAIN ST
GUADALUPE, CA 93434

HIST CORTESE S102428173
N/A

Relative:
Higher
Actual:
91 ft.

HIST CORTESE:
Region: CORTESE
Facility County Code: 42
Reg By: LTNKA
Reg Id: 2281

H31
SW
1/2-1
0.577 mi.
3046 ft.

J.R. SIMPLOT CO. - GUADALUPE
312 GUADALUPE ST
GUADALUPE, CA 93434

ENVIROSTOR S118757513
CERS N/A

Site 1 of 2 in cluster H

Relative:
Lower
Actual:
85 ft.

ENVIROSTOR:
Facility ID: 80001349
Status: No Action Required
Status Date: 06/19/2013
Site Code: Not reported
Site Type: Corrective Action
Site Type Detailed: Corrective Action
Acres: 0
NPL: NO
Regulatory Agencies: NONE SPECIFIED
Lead Agency: NONE SPECIFIED
Program Manager: Not reported
Supervisor: * Unknown
Division Branch: Cleanup Chatsworth
Assembly: 35
Senate: 19
Special Program: Not reported
Restricted Use: NO
Site Mgmt Req: NONE SPECIFIED
Funding: Not reported
Latitude: 34.96261
Longitude: -120.5737
APN: NONE SPECIFIED
Past Use: NONE SPECIFIED
Potential COC: NONE SPECIFIED
Confirmed COC: NONE SPECIFIED
Potential Description: NONE SPECIFIED
Alias Name: CAD020163325
Alias Type: EPA Identification Number
Alias Name: 110018959073
Alias Type: EPA (FRS #)
Alias Name: 80001349
Alias Type: Envirostor ID Number

Completed Info:

Completed Area Name: Not reported
Completed Sub Area Name: Not reported
Completed Document Type: Not reported
Completed Date: Not reported
Comments: Not reported

Future Area Name: Not reported

Map ID
Direction
Distance
Elevation

MAP FINDINGS

Site

Database(s)

EDR ID Number
EPA ID Number

J.R. SIMPLOT CO. - GUADALUPE (Continued)

S118757513

Future Sub Area Name: Not reported
Future Document Type: Not reported
Future Due Date: Not reported
Schedule Area Name: Not reported
Schedule Sub Area Name: Not reported
Schedule Document Type: Not reported
Schedule Due Date: Not reported
Schedule Revised Date: Not reported

CERS TANKS:

Site ID: 239833
CERS ID: CAD020163325
CERS Description: Hazardous Waste

Affiliation:

Affiliation Type Desc: Facility Owner
Entity Name: J.R. Simplot Company
Entity Title: Not reported
Affiliation Address: 1099 W. FRONT STREET
Affiliation City: BOISE
Affiliation State: ID
Affiliation Country: Not reported
Affiliation Zip: 837020000
Affiliation Phone: 2087807360

Affiliation Type Desc: Facility Contact
Entity Name: DEDRA WILLIAMS
Entity Title: Not reported
Affiliation Address: 1099 W. FRONT STREET
Affiliation City: BOISE
Affiliation State: ID
Affiliation Country: Not reported
Affiliation Zip: 83702
Affiliation Phone: 2087807360

H32
SW
1/2-1
0.577 mi.
3046 ft.

SIMPLOT GROWER SOLUTIONS GUADALUPE
312 GUADALUPE ST
GUADALUPE, CA 93434

CUPA Listings
HWP

S109467211
N/A

Site 2 of 2 in cluster H

Relative:
Lower

CUPA SANTA BARBARA:

Actual:
85 ft.

Facility Id: FA0002058
Region: SANTA BARBARA
Cross Street: Not reported
Latitude: Not reported
Longitude: Not reported
Mailing Name: J R SIMPLOT COMPANY
Mailing Care Of: SIMPLOT GROWER SOLUTIONS
Mailing Address: 312 GUADALUPE ST
Mailing City: GUADALUPE
Mailing State: CA
Mailing Zip Code: 93434
Record Id: PR0210085
Pe #: 2164
Current Status: 1

Map ID
Direction
Distance
Elevation

MAP FINDINGS

Site

Database(s)

EDR ID Number
EPA ID Number

SIMPLOT GROWER SOLUTIONS GUADALUPE (Continued)

S109467211

Facility Id: FA0002058
Region: SANTA BARBARA
Cross Street: Not reported
Latitude: Not reported
Longitude: Not reported
Mailing Name: J R SIMPLOT COMPANY
Mailing Care Of: SIMPLOT GROWER SOLUTIONS
Mailing Address: 312 GUADALUPE ST
Mailing City: GUADALUPE
Mailing State: CA
Mailing Zip Code: 93434
Record Id: PR0220085
Pe #: 2202
Current Status: 1

Facility Id: FA0002058
Region: SANTA BARBARA
Cross Street: Not reported
Latitude: Not reported
Longitude: Not reported
Mailing Name: J R SIMPLOT COMPANY
Mailing Care Of: SIMPLOT GROWER SOLUTIONS
Mailing Address: 312 GUADALUPE ST
Mailing City: GUADALUPE
Mailing State: CA
Mailing Zip Code: 93434
Record Id: PR0504866
Pe #: 2745
Current Status: 2

Facility Id: FA0002058
Region: SANTA BARBARA
Cross Street: Not reported
Latitude: Not reported
Longitude: Not reported
Mailing Name: J R SIMPLOT COMPANY
Mailing Care Of: SIMPLOT GROWER SOLUTIONS
Mailing Address: 312 GUADALUPE ST
Mailing City: GUADALUPE
Mailing State: CA
Mailing Zip Code: 93434
Record Id: PR0511601
Pe #: 1701
Current Status: 2

HWP:
EPA Id: CAD020163325
Cleanup Status: PROTECTIVE FILER
Latitude: 34.96261
Longitude: -120.5737
Facility Type: Historical - Non-Operating
Facility Size: Not reported
Team: Not reported
Supervisor: Not reported
Site Code: Not reported
Assembly District: 35
Senate District: 19

Map ID
Direction
Distance
Elevation

MAP FINDINGS

Site

Database(s)

EDR ID Number
EPA ID Number

SIMPLOT GROWER SOLUTIONS GUADALUPE (Continued)

S109467211

Public Information Officer: Not reported
Public Information Officer: Not reported

Alias:

EPA Id: CAD020163325
Facility Type: Historical - Non-Operating
Alias Type: FRS
Alias: 110018959073

33
SSW
1/2-1
0.740 mi.
3905 ft.

**PROPOSED 17.5 ACRE MIDDLE SCHOOL
4302 HIGHWAY 166
GUADALUPE, CA 93434**

**ENVIROSTOR
SCH**

**S108054479
N/A**

**Relative:
Higher
Actual:
91 ft.**

ENVIROSTOR:

Facility ID: 60000389
Status: No Further Action
Status Date: 03/05/2008
Site Code: 304536
Site Type: School Investigation
Site Type Detailed: School
Acres: 17.5
NPL: NO
Regulatory Agencies: SMBRP
Lead Agency: SMBRP
Program Manager: Angela Garcia
Supervisor: Shahir Haddad
Division Branch: Southern California Schools & Brownfields Outreach
Assembly: 35
Senate: 19
Special Program: Not reported
Restricted Use: NO
Site Mgmt Req: NONE SPECIFIED
Funding: School District
Latitude: 34.9529
Longitude: -120.5664
APN: NONE SPECIFIED
Past Use: AGRICULTURAL - ROW CROPS
Potential COC: Arsenic Naturally Occurring Asbestos (NOA Chlordane DDD DDE DDT
Endrin Lead Mercury (elemental Silver Toxaphene Antimony and
compounds Barium and compounds Beryllium and compounds Cadmium and
compounds Chromium III Cobalt Heptachlor Heptachlor epoxide
Methoxychlor Molybdenum Nickel Selenium Thallium and compounds
Vanadium and compounds Zinc
Confirmed COC: 30515-NO 30542-NO 30021-NO 30023-NO 30058-NO 30067-NO 30080-NO
30108-NO 30152-NO 30154-NO 30308-NO 30309-NO 30367-NO 30402-NO
30407-NO 30001-NO 40002-NO 30004-NO 30006-NO 30007-NO 30008-NO
30010-NO 30013-NO 30014-NO 30587-NO 30594-NO
Potential Description: SOIL
Alias Name: 304536
Alias Type: Project Code (Site Code)
Alias Name: 60000389
Alias Type: Envirostor ID Number

Completed Info:

Completed Area Name: PROJECT WIDE
Completed Sub Area Name: Not reported

Map ID
Direction
Distance
Elevation

MAP FINDINGS

Site

Database(s)

EDR ID Number
EPA ID Number

PROPOSED 17.5 ACRE MIDDLE SCHOOL (Continued)

S108054479

Completed Document Type: Preliminary Endangerment Assessment Workplan
Completed Date: 01/16/2007
Comments: PEA Workplan approved 01/16/2007. Fieldwork to be scheduled soon.

Completed Area Name: PROJECT WIDE
Completed Sub Area Name: Not reported
Completed Document Type: Preliminary Endangerment Assessment Report
Completed Date: 03/03/2008
Comments: Approval of Final PEA Report letter

Completed Area Name: PROJECT WIDE
Completed Sub Area Name: Not reported
Completed Document Type: Fieldwork
Completed Date: 09/12/2007
Comments: Stepout fieldwork scheduled for Monday September 10th. Stepouts around locations with high concentrations of toxaphene.

Completed Area Name: PROJECT WIDE
Completed Sub Area Name: Not reported
Completed Document Type: Environmental Oversight Agreement
Completed Date: 08/08/2006
Comments: Not reported

Completed Area Name: PROJECT WIDE
Completed Sub Area Name: Not reported
Completed Document Type: Cost Recovery Closeout Memo
Completed Date: 03/04/2008
Comments: CRU Memo

Future Area Name: Not reported
Future Sub Area Name: Not reported
Future Document Type: Not reported
Future Due Date: Not reported
Schedule Area Name: Not reported
Schedule Sub Area Name: Not reported
Schedule Document Type: Not reported
Schedule Due Date: Not reported
Schedule Revised Date: Not reported

SCH:

Facility ID: 60000389
Site Type: School Investigation
Site Type Detail: School
Site Mgmt. Req.: NONE SPECIFIED
Acres: 17.5
National Priorities List: NO
Cleanup Oversight Agencies: SMBRP
Lead Agency: SMBRP
Lead Agency Description: DTSC - Site Cleanup Program
Project Manager: Angela Garcia
Supervisor: Shahir Haddad
Division Branch: Southern California Schools & Brownfields Outreach
Site Code: 304536
Assembly: 35
Senate: 19
Special Program Status: Not reported

Map ID
Direction
Distance
Elevation

MAP FINDINGS

Site

Database(s)

EDR ID Number
EPA ID Number

PROPOSED 17.5 ACRE MIDDLE SCHOOL (Continued)

S108054479

Status: No Further Action
Status Date: 03/05/2008
Restricted Use: NO
Funding: School District
Latitude: 34.9529
Longitude: -120.5664
APN: NONE SPECIFIED
Past Use: AGRICULTURAL - ROW CROPS
Potential COC: Arsenic, Naturally Occurring Asbestos (NOA, Chlordane, DDD, DDE, DDT, Endrin, Lead, Mercury (elemental, Silver, Toxaphene, Antimony and compounds, Barium and compounds, Beryllium and compounds, Cadmium and compounds, Chromium III, Cobalt, Heptachlor, Heptachlor epoxide, Methoxychlor, Molybdenum, Nickel, Selenium, Thallium and compounds, Vanadium and compounds, Zinc
Confirmed COC: 30515-NO, 30542-NO, 30021-NO, 30023-NO, 30058-NO, 30067-NO, 30080-NO, 30108-NO, 30152-NO, 30154-NO, 30308-NO, 30309-NO, 30367-NO, 30402-NO, 30407-NO, 30001-NO, 40002-NO, 30004-NO, 30006-NO, 30007-NO, 30008-NO, 30010-NO, 30013-NO, 30014-NO, 30587-NO, 30594-NO
Potential Description: SOIL
Alias Name: 304536
Alias Type: Project Code (Site Code)
Alias Name: 60000389
Alias Type: Envirostor ID Number
Completed Info:
Completed Area Name: PROJECT WIDE
Completed Sub Area Name: Not reported
Completed Document Type: Preliminary Endangerment Assessment Workplan
Completed Date: 01/16/2007
Comments: PEA Workplan approved 01/16/2007. Fieldwork to be scheduled soon.
Completed Area Name: PROJECT WIDE
Completed Sub Area Name: Not reported
Completed Document Type: Preliminary Endangerment Assessment Report
Completed Date: 03/03/2008
Comments: Approval of Final PEA Report letter
Completed Area Name: PROJECT WIDE
Completed Sub Area Name: Not reported
Completed Document Type: Fieldwork
Completed Date: 09/12/2007
Comments: Stepout fieldwork scheduled for Monday September 10th. Stepouts around locations with high concentrations of toxaphene.
Completed Area Name: PROJECT WIDE
Completed Sub Area Name: Not reported
Completed Document Type: Environmental Oversight Agreement
Completed Date: 08/08/2006
Comments: Not reported
Completed Area Name: PROJECT WIDE
Completed Sub Area Name: Not reported
Completed Document Type: Cost Recovery Closeout Memo
Completed Date: 03/04/2008
Comments: CRU Memo
Future Area Name: Not reported
Future Sub Area Name: Not reported

Map ID
Direction
Distance
Elevation

MAP FINDINGS

Site

Database(s)

EDR ID Number
EPA ID Number

PROPOSED 17.5 ACRE MIDDLE SCHOOL (Continued)

S108054479

Future Document Type: Not reported
Future Due Date: Not reported
Schedule Area Name: Not reported
Schedule Sub Area Name: Not reported
Schedule Document Type: Not reported
Schedule Due Date: Not reported
Schedule Revised Date: Not reported

34
NNW
1/2-1
0.889 mi.
4692 ft.

GUADALUPE OIL FIELD
HWY 1 AND THORNBERRY ROAD
GUADALUPE, CA 93434

ENVIROSTOR
VCP

S102860951
N/A

Relative:
Higher
Actual:
88 ft.

ENVIROSTOR:

Facility ID: 40130002
Status: Refer: RWQCB
Status Date: 06/05/1996
Site Code: 100501
Site Type: Voluntary Cleanup
Site Type Detailed: Voluntary Cleanup
Acres: 1
NPL: NO
Regulatory Agencies: SMBRP, RWQCB 3 - Central Coast
Lead Agency: RWQCB 3 - Central Coast
Program Manager: Not reported
Supervisor: Kevin Shaddy
Division Branch: Cleanup San Joaquin
Assembly: 33
Senate: Not reported
Special Program: Voluntary Cleanup Program
Restricted Use: NO
Site Mgmt Req: NONE SPECIFIED
Funding: Responsible Party
Latitude: 34.98259
Longitude: -120.5705
APN: NONE SPECIFIED
Past Use: OIL FIELD, OIL/WATER SEPARATORS
Potential COC: * HALOGENATED ORGANIC COMPOUNDS * HALOGENATED SOLVENTS * HYDROCARBON SOLVENTS * UNSPECIFIED ORGANIC LIQUID MIXTURE
Confirmed COC: NONE SPECIFIED
Potential Description: OTH, SOIL
Alias Name: GUADALUPE OIL FIELD
Alias Type: Alternate Name
Alias Name: CAL920426434
Alias Type: EPA Identification Number
Alias Name: 110033605524
Alias Type: EPA (FRS #)
Alias Name: 100501
Alias Type: Project Code (Site Code)
Alias Name: 40130002
Alias Type: Envirostor ID Number

Completed Info:

Completed Area Name: PROJECT WIDE
Completed Sub Area Name: Not reported
Completed Document Type: Voluntary Cleanup Consultation
Completed Date: 07/01/1994

Map ID
Direction
Distance
Elevation

MAP FINDINGS

Site

Database(s)

EDR ID Number
EPA ID Number

GUADALUPE OIL FIELD (Continued)

S102860951

Comments: Not reported

Completed Area Name: PROJECT WIDE
Completed Sub Area Name: Not reported
Completed Document Type: *Voluntary Cleanup Agreement Completion
Completed Date: 06/05/1996
Comments: Not reported

Completed Area Name: PROJECT WIDE
Completed Sub Area Name: Not reported
Completed Document Type: Triage Meeting
Completed Date: 09/29/2015
Comments: Not reported

Future Area Name: Not reported
Future Sub Area Name: Not reported
Future Document Type: Not reported
Future Due Date: Not reported
Schedule Area Name: Not reported
Schedule Sub Area Name: Not reported
Schedule Document Type: Not reported
Schedule Due Date: Not reported
Schedule Revised Date: Not reported

VCP:

Facility ID: 40130002
Site Type: Voluntary Cleanup
Site Type Detail: Voluntary Cleanup
Site Mgmt. Req.: NONE SPECIFIED
Acres: 1
National Priorities List: NO
Cleanup Oversight Agencies: SMBRP, RWQCB 3 - Central Coast
Lead Agency: RWQCB 3 - Central Coast
Lead Agency Description: RWQCB 3 - Central Coast
Project Manager: Not reported
Supervisor: Kevin Shaddy
Division Branch: Cleanup San Joaquin
Site Code: 100501
Assembly: 33
Senate: Not reported
Special Programs Code: Voluntary Cleanup Program
Status: Refer: RWQCB
Status Date: 06/05/1996
Restricted Use: NO
Funding: Responsible Party
Lat/Long: 34.98259 / -120.5705
APN: NONE SPECIFIED
Past Use: OIL FIELD, OIL/WATER SEPARATORS
Potential COC: 10002, 10003, 10009, 20017
Confirmed COC: NONE SPECIFIED
Potential Description: OTH, SOIL
Alias Name: GUADALUPE OIL FIELD
Alias Type: Alternate Name
Alias Name: CAL920426434
Alias Type: EPA Identification Number
Alias Name: 110033605524
Alias Type: EPA (FRS #)

Map ID
Direction
Distance
Elevation

MAP FINDINGS

Site

Database(s)

EDR ID Number
EPA ID Number

GUADALUPE OIL FIELD (Continued)

S102860951

Alias Name: 100501
Alias Type: Project Code (Site Code)
Alias Name: 40130002
Alias Type: Envirostor ID Number

Completed Info:

Completed Area Name: PROJECT WIDE
Completed Sub Area Name: Not reported
Completed Document Type: Voluntary Cleanup Consultation
Completed Date: 07/01/1994
Comments: Not reported

Completed Area Name: PROJECT WIDE
Completed Sub Area Name: Not reported
Completed Document Type: *Voluntary Cleanup Agreement Completion
Completed Date: 06/05/1996
Comments: Not reported

Completed Area Name: PROJECT WIDE
Completed Sub Area Name: Not reported
Completed Document Type: Triage Meeting
Completed Date: 09/29/2015
Comments: Not reported

Future Area Name: Not reported
Future Sub Area Name: Not reported
Future Document Type: Not reported
Future Due Date: Not reported
Schedule Area Name: Not reported
Schedule Sub Area Name: Not reported
Schedule Document Type: Not reported
Schedule Due Date: Not reported
Schedule Revised Date: Not reported

Count: 1 records.

ORPHAN SUMMARY

City	EDR ID	Site Name	Site Address	Zip	Database(s)
SANTA MARIA	S100182939	FRAZIER DUMP	HIGHWAY 166, 1.5 MILES WEST OF	93455	ENVIROSTOR

GOVERNMENT RECORDS SEARCHED / DATA CURRENCY TRACKING

To maintain currency of the following federal and state databases, EDR contacts the appropriate governmental agency on a monthly or quarterly basis, as required.

Number of Days to Update: Provides confirmation that EDR is reporting records that have been updated within 90 days from the date the government agency made the information available to the public.

STANDARD ENVIRONMENTAL RECORDS

Federal NPL site list

NPL: National Priority List

National Priorities List (Superfund). The NPL is a subset of CERCLIS and identifies over 1,200 sites for priority cleanup under the Superfund Program. NPL sites may encompass relatively large areas. As such, EDR provides polygon coverage for over 1,000 NPL site boundaries produced by EPA's Environmental Photographic Interpretation Center (EPIC) and regional EPA offices.

Date of Government Version: 11/14/2018	Source: EPA
Date Data Arrived at EDR: 11/27/2018	Telephone: N/A
Date Made Active in Reports: 12/07/2018	Last EDR Contact: 11/27/2018
Number of Days to Update: 10	Next Scheduled EDR Contact: 01/14/2019
	Data Release Frequency: Quarterly

NPL Site Boundaries

Sources:

EPA's Environmental Photographic Interpretation Center (EPIC)
Telephone: 202-564-7333

EPA Region 1
Telephone 617-918-1143

EPA Region 6
Telephone: 214-655-6659

EPA Region 3
Telephone 215-814-5418

EPA Region 7
Telephone: 913-551-7247

EPA Region 4
Telephone 404-562-8033

EPA Region 8
Telephone: 303-312-6774

EPA Region 5
Telephone 312-886-6686

EPA Region 9
Telephone: 415-947-4246

EPA Region 10
Telephone 206-553-8665

Proposed NPL: Proposed National Priority List Sites

A site that has been proposed for listing on the National Priorities List through the issuance of a proposed rule in the Federal Register. EPA then accepts public comments on the site, responds to the comments, and places on the NPL those sites that continue to meet the requirements for listing.

Date of Government Version: 11/14/2018	Source: EPA
Date Data Arrived at EDR: 11/27/2018	Telephone: N/A
Date Made Active in Reports: 12/07/2018	Last EDR Contact: 11/27/2018
Number of Days to Update: 10	Next Scheduled EDR Contact: 01/14/2019
	Data Release Frequency: Quarterly

NPL LIENS: Federal Superfund Liens

Federal Superfund Liens. Under the authority granted the USEPA by CERCLA of 1980, the USEPA has the authority to file liens against real property in order to recover remedial action expenditures or when the property owner received notification of potential liability. USEPA compiles a listing of filed notices of Superfund Liens.

GOVERNMENT RECORDS SEARCHED / DATA CURRENCY TRACKING

Date of Government Version: 10/15/1991
Date Data Arrived at EDR: 02/02/1994
Date Made Active in Reports: 03/30/1994
Number of Days to Update: 56

Source: EPA
Telephone: 202-564-4267
Last EDR Contact: 08/15/2011
Next Scheduled EDR Contact: 11/28/2011
Data Release Frequency: No Update Planned

Federal Delisted NPL site list

Delisted NPL: National Priority List Deletions

The National Oil and Hazardous Substances Pollution Contingency Plan (NCP) establishes the criteria that the EPA uses to delete sites from the NPL. In accordance with 40 CFR 300.425.(e), sites may be deleted from the NPL where no further response is appropriate.

Date of Government Version: 11/14/2018
Date Data Arrived at EDR: 11/27/2018
Date Made Active in Reports: 12/07/2018
Number of Days to Update: 10

Source: EPA
Telephone: N/A
Last EDR Contact: 11/27/2018
Next Scheduled EDR Contact: 01/14/2019
Data Release Frequency: Quarterly

Federal CERCLIS list

FEDERAL FACILITY: Federal Facility Site Information listing

A listing of National Priority List (NPL) and Base Realignment and Closure (BRAC) sites found in the Comprehensive Environmental Response, Compensation and Liability Information System (CERCLIS) Database where EPA Federal Facilities Restoration and Reuse Office is involved in cleanup activities.

Date of Government Version: 11/07/2016
Date Data Arrived at EDR: 01/05/2017
Date Made Active in Reports: 04/07/2017
Number of Days to Update: 92

Source: Environmental Protection Agency
Telephone: 703-603-8704
Last EDR Contact: 07/06/2018
Next Scheduled EDR Contact: 10/15/2018
Data Release Frequency: Varies

SEMS: Superfund Enterprise Management System

SEMS (Superfund Enterprise Management System) tracks hazardous waste sites, potentially hazardous waste sites, and remedial activities performed in support of EPA's Superfund Program across the United States. The list was formerly known as CERCLIS, renamed to SEMS by the EPA in 2015. The list contains data on potentially hazardous waste sites that have been reported to the USEPA by states, municipalities, private companies and private persons, pursuant to Section 103 of the Comprehensive Environmental Response, Compensation, and Liability Act (CERCLA). This dataset also contains sites which are either proposed to or on the National Priorities List (NPL) and the sites which are in the screening and assessment phase for possible inclusion on the NPL.

Date of Government Version: 11/14/2018
Date Data Arrived at EDR: 11/27/2018
Date Made Active in Reports: 12/07/2018
Number of Days to Update: 10

Source: EPA
Telephone: 800-424-9346
Last EDR Contact: 11/27/2018
Next Scheduled EDR Contact: 01/28/2019
Data Release Frequency: Quarterly

Federal CERCLIS NFRAP site list

SEMS-ARCHIVE: Superfund Enterprise Management System Archive

GOVERNMENT RECORDS SEARCHED / DATA CURRENCY TRACKING

SEMS-ARCHIVE (Superfund Enterprise Management System Archive) tracks sites that have no further interest under the Federal Superfund Program based on available information. The list was formerly known as the CERCLIS-NFRAP, renamed to SEMS ARCHIVE by the EPA in 2015. EPA may perform a minimal level of assessment work at a site while it is archived if site conditions change and/or new information becomes available. Archived sites have been removed and archived from the inventory of SEMS sites. Archived status indicates that, to the best of EPA's knowledge, assessment at a site has been completed and that EPA has determined no further steps will be taken to list the site on the National Priorities List (NPL), unless information indicates this decision was not appropriate or other considerations require a recommendation for listing at a later time. The decision does not necessarily mean that there is no hazard associated with a given site; it only means that, based upon available information, the location is not judged to be potential NPL site.

Date of Government Version: 11/14/2018	Source: EPA
Date Data Arrived at EDR: 11/28/2018	Telephone: 800-424-9346
Date Made Active in Reports: 12/07/2018	Last EDR Contact: 11/28/2018
Number of Days to Update: 9	Next Scheduled EDR Contact: 01/28/2019
	Data Release Frequency: Quarterly

Federal RCRA CORRACTS facilities list

CORRACTS: Corrective Action Report

CORRACTS identifies hazardous waste handlers with RCRA corrective action activity.

Date of Government Version: 03/01/2018	Source: EPA
Date Data Arrived at EDR: 03/28/2018	Telephone: 800-424-9346
Date Made Active in Reports: 06/22/2018	Last EDR Contact: 12/03/2018
Number of Days to Update: 86	Next Scheduled EDR Contact: 01/07/2019
	Data Release Frequency: Quarterly

Federal RCRA non-CORRACTS TSD facilities list

RCRA-TSDF: RCRA - Treatment, Storage and Disposal

RCRAInfo is EPA's comprehensive information system, providing access to data supporting the Resource Conservation and Recovery Act (RCRA) of 1976 and the Hazardous and Solid Waste Amendments (HSWA) of 1984. The database includes selective information on sites which generate, transport, store, treat and/or dispose of hazardous waste as defined by the Resource Conservation and Recovery Act (RCRA). Transporters are individuals or entities that move hazardous waste from the generator offsite to a facility that can recycle, treat, store, or dispose of the waste. TSDFs treat, store, or dispose of the waste.

Date of Government Version: 03/01/2018	Source: Environmental Protection Agency
Date Data Arrived at EDR: 03/28/2018	Telephone: (415) 495-8895
Date Made Active in Reports: 06/22/2018	Last EDR Contact: 12/03/2018
Number of Days to Update: 86	Next Scheduled EDR Contact: 01/07/2019
	Data Release Frequency: Quarterly

Federal RCRA generators list

RCRA-LQG: RCRA - Large Quantity Generators

RCRAInfo is EPA's comprehensive information system, providing access to data supporting the Resource Conservation and Recovery Act (RCRA) of 1976 and the Hazardous and Solid Waste Amendments (HSWA) of 1984. The database includes selective information on sites which generate, transport, store, treat and/or dispose of hazardous waste as defined by the Resource Conservation and Recovery Act (RCRA). Large quantity generators (LQGs) generate over 1,000 kilograms (kg) of hazardous waste, or over 1 kg of acutely hazardous waste per month.

Date of Government Version: 03/01/2018	Source: Environmental Protection Agency
Date Data Arrived at EDR: 03/28/2018	Telephone: (415) 495-8895
Date Made Active in Reports: 06/22/2018	Last EDR Contact: 12/03/2018
Number of Days to Update: 86	Next Scheduled EDR Contact: 01/07/2019
	Data Release Frequency: Quarterly

GOVERNMENT RECORDS SEARCHED / DATA CURRENCY TRACKING

RCRA-SQG: RCRA - Small Quantity Generators

RCRAInfo is EPA's comprehensive information system, providing access to data supporting the Resource Conservation and Recovery Act (RCRA) of 1976 and the Hazardous and Solid Waste Amendments (HSWA) of 1984. The database includes selective information on sites which generate, transport, store, treat and/or dispose of hazardous waste as defined by the Resource Conservation and Recovery Act (RCRA). Small quantity generators (SQGs) generate between 100 kg and 1,000 kg of hazardous waste per month.

Date of Government Version: 03/01/2018	Source: Environmental Protection Agency
Date Data Arrived at EDR: 03/28/2018	Telephone: (415) 495-8895
Date Made Active in Reports: 06/22/2018	Last EDR Contact: 12/03/2018
Number of Days to Update: 86	Next Scheduled EDR Contact: 01/07/2019
	Data Release Frequency: Quarterly

RCRA-CESQG: RCRA - Conditionally Exempt Small Quantity Generators

RCRAInfo is EPA's comprehensive information system, providing access to data supporting the Resource Conservation and Recovery Act (RCRA) of 1976 and the Hazardous and Solid Waste Amendments (HSWA) of 1984. The database includes selective information on sites which generate, transport, store, treat and/or dispose of hazardous waste as defined by the Resource Conservation and Recovery Act (RCRA). Conditionally exempt small quantity generators (CESQGs) generate less than 100 kg of hazardous waste, or less than 1 kg of acutely hazardous waste per month.

Date of Government Version: 03/01/2018	Source: Environmental Protection Agency
Date Data Arrived at EDR: 03/28/2018	Telephone: (415) 495-8895
Date Made Active in Reports: 06/22/2018	Last EDR Contact: 12/03/2018
Number of Days to Update: 86	Next Scheduled EDR Contact: 01/07/2019
	Data Release Frequency: Quarterly

Federal institutional controls / engineering controls registries

LUCIS: Land Use Control Information System

LUCIS contains records of land use control information pertaining to the former Navy Base Realignment and Closure properties.

Date of Government Version: 10/17/2018	Source: Department of the Navy
Date Data Arrived at EDR: 10/25/2018	Telephone: 843-820-7326
Date Made Active in Reports: 12/07/2018	Last EDR Contact: 10/15/2018
Number of Days to Update: 43	Next Scheduled EDR Contact: 02/25/2019
	Data Release Frequency: Varies

US ENG CONTROLS: Engineering Controls Sites List

A listing of sites with engineering controls in place. Engineering controls include various forms of caps, building foundations, liners, and treatment methods to create pathway elimination for regulated substances to enter environmental media or effect human health.

Date of Government Version: 07/31/2018	Source: Environmental Protection Agency
Date Data Arrived at EDR: 08/28/2018	Telephone: 703-603-0695
Date Made Active in Reports: 09/14/2018	Last EDR Contact: 11/28/2018
Number of Days to Update: 17	Next Scheduled EDR Contact: 03/11/2019
	Data Release Frequency: Varies

US INST CONTROL: Sites with Institutional Controls

A listing of sites with institutional controls in place. Institutional controls include administrative measures, such as groundwater use restrictions, construction restrictions, property use restrictions, and post remediation care requirements intended to prevent exposure to contaminants remaining on site. Deed restrictions are generally required as part of the institutional controls.

Date of Government Version: 07/31/2018	Source: Environmental Protection Agency
Date Data Arrived at EDR: 08/28/2018	Telephone: 703-603-0695
Date Made Active in Reports: 09/14/2018	Last EDR Contact: 11/28/2018
Number of Days to Update: 17	Next Scheduled EDR Contact: 03/11/2019
	Data Release Frequency: Varies

GOVERNMENT RECORDS SEARCHED / DATA CURRENCY TRACKING

Federal ERNS list

ERNS: Emergency Response Notification System

Emergency Response Notification System. ERNS records and stores information on reported releases of oil and hazardous substances.

Date of Government Version: 09/24/2018

Date Data Arrived at EDR: 09/25/2018

Date Made Active in Reports: 11/09/2018

Number of Days to Update: 45

Source: National Response Center, United States Coast Guard

Telephone: 202-267-2180

Last EDR Contact: 09/25/2018

Next Scheduled EDR Contact: 01/07/2019

Data Release Frequency: Quarterly

State- and tribal - equivalent NPL

RESPONSE: State Response Sites

Identifies confirmed release sites where DTSC is involved in remediation, either in a lead or oversight capacity.

These confirmed release sites are generally high-priority and high potential risk.

Date of Government Version: 10/29/2018

Date Data Arrived at EDR: 10/30/2018

Date Made Active in Reports: 12/13/2018

Number of Days to Update: 44

Source: Department of Toxic Substances Control

Telephone: 916-323-3400

Last EDR Contact: 10/30/2018

Next Scheduled EDR Contact: 02/11/2019

Data Release Frequency: Quarterly

State- and tribal - equivalent CERCLIS

ENVIROSTOR: EnviroStor Database

The Department of Toxic Substances Control's (DTSC's) Site Mitigation and Brownfields Reuse Program's (SMBRP's) EnviroStor database identifies sites that have known contamination or sites for which there may be reasons to investigate further. The database includes the following site types: Federal Superfund sites (National Priorities List (NPL)); State Response, including Military Facilities and State Superfund; Voluntary Cleanup; and School sites. EnviroStor provides similar information to the information that was available in CalSites, and provides additional site information, including, but not limited to, identification of formerly-contaminated properties that have been released for reuse, properties where environmental deed restrictions have been recorded to prevent inappropriate land uses, and risk characterization information that is used to assess potential impacts to public health and the environment at contaminated sites.

Date of Government Version: 10/29/2018

Date Data Arrived at EDR: 10/30/2018

Date Made Active in Reports: 12/13/2018

Number of Days to Update: 44

Source: Department of Toxic Substances Control

Telephone: 916-323-3400

Last EDR Contact: 10/30/2018

Next Scheduled EDR Contact: 02/11/2019

Data Release Frequency: Quarterly

State and tribal landfill and/or solid waste disposal site lists

SWF/LF (SWIS): Solid Waste Information System

Active, Closed and Inactive Landfills. SWF/LF records typically contain an inventory of solid waste disposal facilities or landfills. These may be active or inactive facilities or open dumps that failed to meet RCRA Section 4004 criteria for solid waste landfills or disposal sites.

Date of Government Version: 11/12/2018

Date Data Arrived at EDR: 11/14/2018

Date Made Active in Reports: 12/13/2018

Number of Days to Update: 29

Source: Department of Resources Recycling and Recovery

Telephone: 916-341-6320

Last EDR Contact: 11/14/2018

Next Scheduled EDR Contact: 02/25/2019

Data Release Frequency: Quarterly

State and tribal leaking storage tank lists

GOVERNMENT RECORDS SEARCHED / DATA CURRENCY TRACKING

LUST REG 1: Active Toxic Site Investigation

Del Norte, Humboldt, Lake, Mendocino, Modoc, Siskiyou, Sonoma, Trinity counties. For more current information, please refer to the State Water Resources Control Board's LUST database.

Date of Government Version: 02/01/2001
Date Data Arrived at EDR: 02/28/2001
Date Made Active in Reports: 03/29/2001
Number of Days to Update: 29

Source: California Regional Water Quality Control Board North Coast (1)
Telephone: 707-570-3769
Last EDR Contact: 08/01/2011
Next Scheduled EDR Contact: 11/14/2011
Data Release Frequency: No Update Planned

LUST REG 7: Leaking Underground Storage Tank Case Listing

Leaking Underground Storage Tank locations. Imperial, Riverside, San Diego, Santa Barbara counties.

Date of Government Version: 02/26/2004
Date Data Arrived at EDR: 02/26/2004
Date Made Active in Reports: 03/24/2004
Number of Days to Update: 27

Source: California Regional Water Quality Control Board Colorado River Basin Region (7)
Telephone: 760-776-8943
Last EDR Contact: 08/01/2011
Next Scheduled EDR Contact: 11/14/2011
Data Release Frequency: No Update Planned

LUST: Leaking Underground Fuel Tank Report (GEOTRACKER)

Leaking Underground Storage Tank (LUST) Sites included in GeoTracker. GeoTracker is the Water Boards data management system for sites that impact, or have the potential to impact, water quality in California, with emphasis on groundwater.

Date of Government Version: 09/10/2018
Date Data Arrived at EDR: 09/12/2018
Date Made Active in Reports: 10/08/2018
Number of Days to Update: 26

Source: State Water Resources Control Board
Telephone: see region list
Last EDR Contact: 12/11/2018
Next Scheduled EDR Contact: 03/25/2019
Data Release Frequency: Quarterly

LUST REG 9: Leaking Underground Storage Tank Report

Orange, Riverside, San Diego counties. For more current information, please refer to the State Water Resources Control Board's LUST database.

Date of Government Version: 03/01/2001
Date Data Arrived at EDR: 04/23/2001
Date Made Active in Reports: 05/21/2001
Number of Days to Update: 28

Source: California Regional Water Quality Control Board San Diego Region (9)
Telephone: 858-637-5595
Last EDR Contact: 09/26/2011
Next Scheduled EDR Contact: 01/09/2012
Data Release Frequency: No Update Planned

LUST REG 6V: Leaking Underground Storage Tank Case Listing

Leaking Underground Storage Tank locations. Inyo, Kern, Los Angeles, Mono, San Bernardino counties.

Date of Government Version: 06/07/2005
Date Data Arrived at EDR: 06/07/2005
Date Made Active in Reports: 06/29/2005
Number of Days to Update: 22

Source: California Regional Water Quality Control Board Victorville Branch Office (6)
Telephone: 760-241-7365
Last EDR Contact: 09/12/2011
Next Scheduled EDR Contact: 12/26/2011
Data Release Frequency: No Update Planned

LUST REG 6L: Leaking Underground Storage Tank Case Listing

For more current information, please refer to the State Water Resources Control Board's LUST database.

Date of Government Version: 09/09/2003
Date Data Arrived at EDR: 09/10/2003
Date Made Active in Reports: 10/07/2003
Number of Days to Update: 27

Source: California Regional Water Quality Control Board Lahontan Region (6)
Telephone: 530-542-5572
Last EDR Contact: 09/12/2011
Next Scheduled EDR Contact: 12/26/2011
Data Release Frequency: No Update Planned

LUST REG 5: Leaking Underground Storage Tank Database

Leaking Underground Storage Tank locations. Alameda, Alpine, Amador, Butte, Colusa, Contra Costa, Calveras, El Dorado, Fresno, Glenn, Kern, Kings, Lake, Lassen, Madera, Mariposa, Merced, Modoc, Napa, Nevada, Placer, Plumas, Sacramento, San Joaquin, Shasta, Solano, Stanislaus, Sutter, Tehama, Tulare, Tuolumne, Yolo, Yuba counties.

GOVERNMENT RECORDS SEARCHED / DATA CURRENCY TRACKING

Date of Government Version: 07/01/2008
Date Data Arrived at EDR: 07/22/2008
Date Made Active in Reports: 07/31/2008
Number of Days to Update: 9

Source: California Regional Water Quality Control Board Central Valley Region (5)
Telephone: 916-464-4834
Last EDR Contact: 07/01/2011
Next Scheduled EDR Contact: 10/17/2011
Data Release Frequency: No Update Planned

LUST REG 2: Fuel Leak List

Leaking Underground Storage Tank locations. Alameda, Contra Costa, Marin, Napa, San Francisco, San Mateo, Santa Clara, Solano, Sonoma counties.

Date of Government Version: 09/30/2004
Date Data Arrived at EDR: 10/20/2004
Date Made Active in Reports: 11/19/2004
Number of Days to Update: 30

Source: California Regional Water Quality Control Board San Francisco Bay Region (2)
Telephone: 510-622-2433
Last EDR Contact: 09/19/2011
Next Scheduled EDR Contact: 01/02/2012
Data Release Frequency: Quarterly

LUST REG 3: Leaking Underground Storage Tank Database

Leaking Underground Storage Tank locations. Monterey, San Benito, San Luis Obispo, Santa Barbara, Santa Cruz counties.

Date of Government Version: 05/19/2003
Date Data Arrived at EDR: 05/19/2003
Date Made Active in Reports: 06/02/2003
Number of Days to Update: 14

Source: California Regional Water Quality Control Board Central Coast Region (3)
Telephone: 805-542-4786
Last EDR Contact: 07/18/2011
Next Scheduled EDR Contact: 10/31/2011
Data Release Frequency: No Update Planned

LUST REG 4: Underground Storage Tank Leak List

Los Angeles, Ventura counties. For more current information, please refer to the State Water Resources Control Board's LUST database.

Date of Government Version: 09/07/2004
Date Data Arrived at EDR: 09/07/2004
Date Made Active in Reports: 10/12/2004
Number of Days to Update: 35

Source: California Regional Water Quality Control Board Los Angeles Region (4)
Telephone: 213-576-6710
Last EDR Contact: 09/06/2011
Next Scheduled EDR Contact: 12/19/2011
Data Release Frequency: No Update Planned

LUST REG 8: Leaking Underground Storage Tanks

California Regional Water Quality Control Board Santa Ana Region (8). For more current information, please refer to the State Water Resources Control Board's LUST database.

Date of Government Version: 02/14/2005
Date Data Arrived at EDR: 02/15/2005
Date Made Active in Reports: 03/28/2005
Number of Days to Update: 41

Source: California Regional Water Quality Control Board Santa Ana Region (8)
Telephone: 909-782-4496
Last EDR Contact: 08/15/2011
Next Scheduled EDR Contact: 11/28/2011
Data Release Frequency: Varies

INDIAN LUST R10: Leaking Underground Storage Tanks on Indian Land

LUSTs on Indian land in Alaska, Idaho, Oregon and Washington.

Date of Government Version: 04/12/2018
Date Data Arrived at EDR: 05/18/2018
Date Made Active in Reports: 07/20/2018
Number of Days to Update: 63

Source: EPA Region 10
Telephone: 206-553-2857
Last EDR Contact: 10/26/2018
Next Scheduled EDR Contact: 02/04/2019
Data Release Frequency: Varies

INDIAN LUST R9: Leaking Underground Storage Tanks on Indian Land

LUSTs on Indian land in Arizona, California, New Mexico and Nevada

Date of Government Version: 04/10/2018
Date Data Arrived at EDR: 05/18/2018
Date Made Active in Reports: 07/20/2018
Number of Days to Update: 63

Source: Environmental Protection Agency
Telephone: 415-972-3372
Last EDR Contact: 10/26/2018
Next Scheduled EDR Contact: 02/04/2019
Data Release Frequency: Varies

GOVERNMENT RECORDS SEARCHED / DATA CURRENCY TRACKING

INDIAN LUST R8: Leaking Underground Storage Tanks on Indian Land

LUSTs on Indian land in Colorado, Montana, North Dakota, South Dakota, Utah and Wyoming.

Date of Government Version: 04/25/2018	Source: EPA Region 8
Date Data Arrived at EDR: 05/18/2018	Telephone: 303-312-6271
Date Made Active in Reports: 07/20/2018	Last EDR Contact: 10/26/2018
Number of Days to Update: 63	Next Scheduled EDR Contact: 02/04/2019
	Data Release Frequency: Varies

INDIAN LUST R7: Leaking Underground Storage Tanks on Indian Land

LUSTs on Indian land in Iowa, Kansas, and Nebraska

Date of Government Version: 04/24/2018	Source: EPA Region 7
Date Data Arrived at EDR: 05/18/2018	Telephone: 913-551-7003
Date Made Active in Reports: 07/20/2018	Last EDR Contact: 10/26/2018
Number of Days to Update: 63	Next Scheduled EDR Contact: 02/04/2019
	Data Release Frequency: Varies

INDIAN LUST R6: Leaking Underground Storage Tanks on Indian Land

LUSTs on Indian land in New Mexico and Oklahoma.

Date of Government Version: 04/01/2018	Source: EPA Region 6
Date Data Arrived at EDR: 05/18/2018	Telephone: 214-665-6597
Date Made Active in Reports: 07/20/2018	Last EDR Contact: 10/26/2018
Number of Days to Update: 63	Next Scheduled EDR Contact: 02/04/2019
	Data Release Frequency: Varies

INDIAN LUST R4: Leaking Underground Storage Tanks on Indian Land

LUSTs on Indian land in Florida, Mississippi and North Carolina.

Date of Government Version: 05/08/2018	Source: EPA Region 4
Date Data Arrived at EDR: 05/18/2018	Telephone: 404-562-8677
Date Made Active in Reports: 07/20/2018	Last EDR Contact: 10/26/2018
Number of Days to Update: 63	Next Scheduled EDR Contact: 02/04/2019
	Data Release Frequency: Varies

INDIAN LUST R1: Leaking Underground Storage Tanks on Indian Land

A listing of leaking underground storage tank locations on Indian Land.

Date of Government Version: 04/13/2018	Source: EPA Region 1
Date Data Arrived at EDR: 05/18/2018	Telephone: 617-918-1313
Date Made Active in Reports: 07/20/2018	Last EDR Contact: 10/26/2018
Number of Days to Update: 63	Next Scheduled EDR Contact: 02/04/2019
	Data Release Frequency: Varies

INDIAN LUST R5: Leaking Underground Storage Tanks on Indian Land

Leaking underground storage tanks located on Indian Land in Michigan, Minnesota and Wisconsin.

Date of Government Version: 04/12/2018	Source: EPA, Region 5
Date Data Arrived at EDR: 05/18/2018	Telephone: 312-886-7439
Date Made Active in Reports: 07/20/2018	Last EDR Contact: 10/26/2018
Number of Days to Update: 63	Next Scheduled EDR Contact: 02/04/2019
	Data Release Frequency: Varies

CPS-SLIC: Statewide SLIC Cases (GEOTRACKER)

Cleanup Program Sites (CPS; also known as Site Cleanups [SC] and formerly known as Spills, Leaks, Investigations, and Cleanups [SLIC] sites) included in GeoTracker. GeoTracker is the Water Boards data management system for sites that impact, or have the potential to impact, water quality in California, with emphasis on groundwater.

Date of Government Version: 09/10/2018	Source: State Water Resources Control Board
Date Data Arrived at EDR: 09/12/2018	Telephone: 866-480-1028
Date Made Active in Reports: 10/09/2018	Last EDR Contact: 12/12/2018
Number of Days to Update: 27	Next Scheduled EDR Contact: 03/25/2019
	Data Release Frequency: Varies

GOVERNMENT RECORDS SEARCHED / DATA CURRENCY TRACKING

SLIC REG 1: Active Toxic Site Investigations

The SLIC (Spills, Leaks, Investigations and Cleanup) program is designed to protect and restore water quality from spills, leaks, and similar discharges.

Date of Government Version: 04/03/2003
Date Data Arrived at EDR: 04/07/2003
Date Made Active in Reports: 04/25/2003
Number of Days to Update: 18

Source: California Regional Water Quality Control Board, North Coast Region (1)
Telephone: 707-576-2220
Last EDR Contact: 08/01/2011
Next Scheduled EDR Contact: 11/14/2011
Data Release Frequency: No Update Planned

SLIC REG 2: Spills, Leaks, Investigation & Cleanup Cost Recovery Listing

The SLIC (Spills, Leaks, Investigations and Cleanup) program is designed to protect and restore water quality from spills, leaks, and similar discharges.

Date of Government Version: 09/30/2004
Date Data Arrived at EDR: 10/20/2004
Date Made Active in Reports: 11/19/2004
Number of Days to Update: 30

Source: Regional Water Quality Control Board San Francisco Bay Region (2)
Telephone: 510-286-0457
Last EDR Contact: 09/19/2011
Next Scheduled EDR Contact: 01/02/2012
Data Release Frequency: Quarterly

SLIC REG 3: Spills, Leaks, Investigation & Cleanup Cost Recovery Listing

The SLIC (Spills, Leaks, Investigations and Cleanup) program is designed to protect and restore water quality from spills, leaks, and similar discharges.

Date of Government Version: 05/18/2006
Date Data Arrived at EDR: 05/18/2006
Date Made Active in Reports: 06/15/2006
Number of Days to Update: 28

Source: California Regional Water Quality Control Board Central Coast Region (3)
Telephone: 805-549-3147
Last EDR Contact: 07/18/2011
Next Scheduled EDR Contact: 10/31/2011
Data Release Frequency: Semi-Annually

SLIC REG 4: Spills, Leaks, Investigation & Cleanup Cost Recovery Listing

The SLIC (Spills, Leaks, Investigations and Cleanup) program is designed to protect and restore water quality from spills, leaks, and similar discharges.

Date of Government Version: 11/17/2004
Date Data Arrived at EDR: 11/18/2004
Date Made Active in Reports: 01/04/2005
Number of Days to Update: 47

Source: Region Water Quality Control Board Los Angeles Region (4)
Telephone: 213-576-6600
Last EDR Contact: 07/01/2011
Next Scheduled EDR Contact: 10/17/2011
Data Release Frequency: Varies

SLIC REG 5: Spills, Leaks, Investigation & Cleanup Cost Recovery Listing

The SLIC (Spills, Leaks, Investigations and Cleanup) program is designed to protect and restore water quality from spills, leaks, and similar discharges.

Date of Government Version: 04/01/2005
Date Data Arrived at EDR: 04/05/2005
Date Made Active in Reports: 04/21/2005
Number of Days to Update: 16

Source: Regional Water Quality Control Board Central Valley Region (5)
Telephone: 916-464-3291
Last EDR Contact: 09/12/2011
Next Scheduled EDR Contact: 12/26/2011
Data Release Frequency: Semi-Annually

SLIC REG 6V: Spills, Leaks, Investigation & Cleanup Cost Recovery Listing

The SLIC (Spills, Leaks, Investigations and Cleanup) program is designed to protect and restore water quality from spills, leaks, and similar discharges.

Date of Government Version: 05/24/2005
Date Data Arrived at EDR: 05/25/2005
Date Made Active in Reports: 06/16/2005
Number of Days to Update: 22

Source: Regional Water Quality Control Board, Victorville Branch
Telephone: 619-241-6583
Last EDR Contact: 08/15/2011
Next Scheduled EDR Contact: 11/28/2011
Data Release Frequency: Semi-Annually

GOVERNMENT RECORDS SEARCHED / DATA CURRENCY TRACKING

SLIC REG 6L: SLIC Sites

The SLIC (Spills, Leaks, Investigations and Cleanup) program is designed to protect and restore water quality from spills, leaks, and similar discharges.

Date of Government Version: 09/07/2004
Date Data Arrived at EDR: 09/07/2004
Date Made Active in Reports: 10/12/2004
Number of Days to Update: 35

Source: California Regional Water Quality Control Board, Lahontan Region
Telephone: 530-542-5574
Last EDR Contact: 08/15/2011
Next Scheduled EDR Contact: 11/28/2011
Data Release Frequency: No Update Planned

SLIC REG 7: SLIC List

The SLIC (Spills, Leaks, Investigations and Cleanup) program is designed to protect and restore water quality from spills, leaks, and similar discharges.

Date of Government Version: 11/24/2004
Date Data Arrived at EDR: 11/29/2004
Date Made Active in Reports: 01/04/2005
Number of Days to Update: 36

Source: California Regional Quality Control Board, Colorado River Basin Region
Telephone: 760-346-7491
Last EDR Contact: 08/01/2011
Next Scheduled EDR Contact: 11/14/2011
Data Release Frequency: No Update Planned

SLIC REG 8: Spills, Leaks, Investigation & Cleanup Cost Recovery Listing

The SLIC (Spills, Leaks, Investigations and Cleanup) program is designed to protect and restore water quality from spills, leaks, and similar discharges.

Date of Government Version: 04/03/2008
Date Data Arrived at EDR: 04/03/2008
Date Made Active in Reports: 04/14/2008
Number of Days to Update: 11

Source: California Region Water Quality Control Board Santa Ana Region (8)
Telephone: 951-782-3298
Last EDR Contact: 09/12/2011
Next Scheduled EDR Contact: 12/26/2011
Data Release Frequency: Semi-Annually

SLIC REG 9: Spills, Leaks, Investigation & Cleanup Cost Recovery Listing

The SLIC (Spills, Leaks, Investigations and Cleanup) program is designed to protect and restore water quality from spills, leaks, and similar discharges.

Date of Government Version: 09/10/2007
Date Data Arrived at EDR: 09/11/2007
Date Made Active in Reports: 09/28/2007
Number of Days to Update: 17

Source: California Regional Water Quality Control Board San Diego Region (9)
Telephone: 858-467-2980
Last EDR Contact: 08/08/2011
Next Scheduled EDR Contact: 11/21/2011
Data Release Frequency: Annually

State and tribal registered storage tank lists

FEMA UST: Underground Storage Tank Listing

A listing of all FEMA owned underground storage tanks.

Date of Government Version: 05/15/2017
Date Data Arrived at EDR: 05/30/2017
Date Made Active in Reports: 10/13/2017
Number of Days to Update: 136

Source: FEMA
Telephone: 202-646-5797
Last EDR Contact: 10/10/2018
Next Scheduled EDR Contact: 01/21/2019
Data Release Frequency: Varies

UST: Active UST Facilities

Active UST facilities gathered from the local regulatory agencies

Date of Government Version: 09/10/2018
Date Data Arrived at EDR: 09/12/2018
Date Made Active in Reports: 10/03/2018
Number of Days to Update: 21

Source: SWRCB
Telephone: 916-341-5851
Last EDR Contact: 12/11/2018
Next Scheduled EDR Contact: 03/25/2019
Data Release Frequency: Semi-Annually

GOVERNMENT RECORDS SEARCHED / DATA CURRENCY TRACKING

UST CLOSURE: Proposed Closure of Underground Storage Tank (UST) Cases

UST cases that are being considered for closure by either the State Water Resources Control Board or the Executive Director have been posted for a 60-day public comment period. UST Case Closures being proposed for consideration by the State Water Resources Control Board. These are primarily UST cases that meet closure criteria under the decisional framework in State Water Board Resolution No. 92-49 and other Board orders. UST Case Closures proposed for consideration by the Executive Director pursuant to State Water Board Resolution No. 2012-0061. These are cases that meet the criteria of the Low-Threat UST Case Closure Policy. UST Case Closure Review Denials and Approved Orders.

Date of Government Version: 09/10/2018
Date Data Arrived at EDR: 09/12/2018
Date Made Active in Reports: 10/03/2018
Number of Days to Update: 21

Source: State Water Resources Control Board
Telephone: 916-327-7844
Last EDR Contact: 12/12/2018
Next Scheduled EDR Contact: 03/25/2019
Data Release Frequency: Varies

MILITARY UST SITES: Military UST Sites (GEOTRACKER)

Military ust sites

Date of Government Version: 09/10/2018
Date Data Arrived at EDR: 09/12/2018
Date Made Active in Reports: 10/09/2018
Number of Days to Update: 27

Source: State Water Resources Control Board
Telephone: 866-480-1028
Last EDR Contact: 12/12/2018
Next Scheduled EDR Contact: 03/25/2019
Data Release Frequency: Varies

AST: Aboveground Petroleum Storage Tank Facilities

A listing of aboveground storage tank petroleum storage tank locations.

Date of Government Version: 07/06/2016
Date Data Arrived at EDR: 07/12/2016
Date Made Active in Reports: 09/19/2016
Number of Days to Update: 69

Source: California Environmental Protection Agency
Telephone: 916-327-5092
Last EDR Contact: 12/12/2018
Next Scheduled EDR Contact: 04/01/2019
Data Release Frequency: Quarterly

INDIAN UST R4: Underground Storage Tanks on Indian Land

The Indian Underground Storage Tank (UST) database provides information about underground storage tanks on Indian land in EPA Region 4 (Alabama, Florida, Georgia, Kentucky, Mississippi, North Carolina, South Carolina, Tennessee and Tribal Nations)

Date of Government Version: 05/08/2018
Date Data Arrived at EDR: 05/18/2018
Date Made Active in Reports: 07/20/2018
Number of Days to Update: 63

Source: EPA Region 4
Telephone: 404-562-9424
Last EDR Contact: 10/26/2018
Next Scheduled EDR Contact: 02/04/2019
Data Release Frequency: Varies

INDIAN UST R6: Underground Storage Tanks on Indian Land

The Indian Underground Storage Tank (UST) database provides information about underground storage tanks on Indian land in EPA Region 6 (Louisiana, Arkansas, Oklahoma, New Mexico, Texas and 65 Tribes).

Date of Government Version: 04/01/2018
Date Data Arrived at EDR: 05/18/2018
Date Made Active in Reports: 07/20/2018
Number of Days to Update: 63

Source: EPA Region 6
Telephone: 214-665-7591
Last EDR Contact: 10/26/2018
Next Scheduled EDR Contact: 02/04/2019
Data Release Frequency: Varies

INDIAN UST R1: Underground Storage Tanks on Indian Land

The Indian Underground Storage Tank (UST) database provides information about underground storage tanks on Indian land in EPA Region 1 (Connecticut, Maine, Massachusetts, New Hampshire, Rhode Island, Vermont and ten Tribal Nations).

GOVERNMENT RECORDS SEARCHED / DATA CURRENCY TRACKING

Date of Government Version: 04/13/2018
Date Data Arrived at EDR: 05/18/2018
Date Made Active in Reports: 07/20/2018
Number of Days to Update: 63

Source: EPA, Region 1
Telephone: 617-918-1313
Last EDR Contact: 10/26/2018
Next Scheduled EDR Contact: 02/04/2019
Data Release Frequency: Varies

INDIAN UST R5: Underground Storage Tanks on Indian Land

The Indian Underground Storage Tank (UST) database provides information about underground storage tanks on Indian land in EPA Region 5 (Michigan, Minnesota and Wisconsin and Tribal Nations).

Date of Government Version: 04/12/2018
Date Data Arrived at EDR: 05/18/2018
Date Made Active in Reports: 07/20/2018
Number of Days to Update: 63

Source: EPA Region 5
Telephone: 312-886-6136
Last EDR Contact: 10/26/2018
Next Scheduled EDR Contact: 02/04/2019
Data Release Frequency: Varies

INDIAN UST R7: Underground Storage Tanks on Indian Land

The Indian Underground Storage Tank (UST) database provides information about underground storage tanks on Indian land in EPA Region 7 (Iowa, Kansas, Missouri, Nebraska, and 9 Tribal Nations).

Date of Government Version: 04/24/2018
Date Data Arrived at EDR: 05/18/2018
Date Made Active in Reports: 07/20/2018
Number of Days to Update: 63

Source: EPA Region 7
Telephone: 913-551-7003
Last EDR Contact: 10/26/2018
Next Scheduled EDR Contact: 02/04/2019
Data Release Frequency: Varies

INDIAN UST R10: Underground Storage Tanks on Indian Land

The Indian Underground Storage Tank (UST) database provides information about underground storage tanks on Indian land in EPA Region 10 (Alaska, Idaho, Oregon, Washington, and Tribal Nations).

Date of Government Version: 04/12/2018
Date Data Arrived at EDR: 05/18/2018
Date Made Active in Reports: 07/20/2018
Number of Days to Update: 63

Source: EPA Region 10
Telephone: 206-553-2857
Last EDR Contact: 10/26/2018
Next Scheduled EDR Contact: 02/04/2019
Data Release Frequency: Varies

INDIAN UST R8: Underground Storage Tanks on Indian Land

The Indian Underground Storage Tank (UST) database provides information about underground storage tanks on Indian land in EPA Region 8 (Colorado, Montana, North Dakota, South Dakota, Utah, Wyoming and 27 Tribal Nations).

Date of Government Version: 04/25/2018
Date Data Arrived at EDR: 05/18/2018
Date Made Active in Reports: 07/20/2018
Number of Days to Update: 63

Source: EPA Region 8
Telephone: 303-312-6137
Last EDR Contact: 10/26/2018
Next Scheduled EDR Contact: 02/04/2019
Data Release Frequency: Varies

INDIAN UST R9: Underground Storage Tanks on Indian Land

The Indian Underground Storage Tank (UST) database provides information about underground storage tanks on Indian land in EPA Region 9 (Arizona, California, Hawaii, Nevada, the Pacific Islands, and Tribal Nations).

Date of Government Version: 04/10/2018
Date Data Arrived at EDR: 05/18/2018
Date Made Active in Reports: 07/20/2018
Number of Days to Update: 63

Source: EPA Region 9
Telephone: 415-972-3368
Last EDR Contact: 10/26/2018
Next Scheduled EDR Contact: 02/04/2019
Data Release Frequency: Varies

State and tribal voluntary cleanup sites

INDIAN VCP R7: Voluntary Cleanup Priority Listing

A listing of voluntary cleanup priority sites located on Indian Land located in Region 7.

GOVERNMENT RECORDS SEARCHED / DATA CURRENCY TRACKING

Date of Government Version: 03/20/2008
Date Data Arrived at EDR: 04/22/2008
Date Made Active in Reports: 05/19/2008
Number of Days to Update: 27

Source: EPA, Region 7
Telephone: 913-551-7365
Last EDR Contact: 04/20/2009
Next Scheduled EDR Contact: 07/20/2009
Data Release Frequency: Varies

VCP: Voluntary Cleanup Program Properties

Contains low threat level properties with either confirmed or unconfirmed releases and the project proponents have request that DTSC oversee investigation and/or cleanup activities and have agreed to provide coverage for DTSC's costs.

Date of Government Version: 10/29/2018
Date Data Arrived at EDR: 10/30/2018
Date Made Active in Reports: 12/13/2018
Number of Days to Update: 44

Source: Department of Toxic Substances Control
Telephone: 916-323-3400
Last EDR Contact: 10/30/2018
Next Scheduled EDR Contact: 02/11/2019
Data Release Frequency: Quarterly

INDIAN VCP R1: Voluntary Cleanup Priority Listing

A listing of voluntary cleanup priority sites located on Indian Land located in Region 1.

Date of Government Version: 07/27/2015
Date Data Arrived at EDR: 09/29/2015
Date Made Active in Reports: 02/18/2016
Number of Days to Update: 142

Source: EPA, Region 1
Telephone: 617-918-1102
Last EDR Contact: 09/24/2018
Next Scheduled EDR Contact: 01/07/2019
Data Release Frequency: Varies

State and tribal Brownfields sites

BROWNFIELDS: Considered Brownfields Sites Listing

A listing of sites the SWRCB considers to be Brownfields since these are sites have come to them through the MOA Process.

Date of Government Version: 09/24/2018
Date Data Arrived at EDR: 09/25/2018
Date Made Active in Reports: 10/15/2018
Number of Days to Update: 20

Source: State Water Resources Control Board
Telephone: 916-323-7905
Last EDR Contact: 09/25/2018
Next Scheduled EDR Contact: 01/07/2019
Data Release Frequency: Quarterly

ADDITIONAL ENVIRONMENTAL RECORDS

Local Brownfield lists

US BROWNFIELDS: A Listing of Brownfields Sites

Brownfields are real property, the expansion, redevelopment, or reuse of which may be complicated by the presence or potential presence of a hazardous substance, pollutant, or contaminant. Cleaning up and reinvesting in these properties takes development pressures off of undeveloped, open land, and both improves and protects the environment. Assessment, Cleanup and Redevelopment Exchange System (ACRES) stores information reported by EPA Brownfields grant recipients on brownfields properties assessed or cleaned up with grant funding as well as information on Targeted Brownfields Assessments performed by EPA Regions. A listing of ACRES Brownfield sites is obtained from Cleanups in My Community. Cleanups in My Community provides information on Brownfields properties for which information is reported back to EPA, as well as areas served by Brownfields grant programs.

Date of Government Version: 09/18/2018
Date Data Arrived at EDR: 09/18/2018
Date Made Active in Reports: 11/09/2018
Number of Days to Update: 52

Source: Environmental Protection Agency
Telephone: 202-566-2777
Last EDR Contact: 09/18/2018
Next Scheduled EDR Contact: 12/31/2018
Data Release Frequency: Semi-Annually

Local Lists of Landfill / Solid Waste Disposal Sites

GOVERNMENT RECORDS SEARCHED / DATA CURRENCY TRACKING

WMUDS/SWAT: Waste Management Unit Database

Waste Management Unit Database System. WMUDS is used by the State Water Resources Control Board staff and the Regional Water Quality Control Boards for program tracking and inventory of waste management units. WMUDS is composed of the following databases: Facility Information, Scheduled Inspections Information, Waste Management Unit Information, SWAT Program Information, SWAT Report Summary Information, SWAT Report Summary Data, Chapter 15 (formerly Subchapter 15) Information, Chapter 15 Monitoring Parameters, TPCA Program Information, RCRA Program Information, Closure Information, and Interested Parties Information.

Date of Government Version: 04/01/2000
Date Data Arrived at EDR: 04/10/2000
Date Made Active in Reports: 05/10/2000
Number of Days to Update: 30

Source: State Water Resources Control Board
Telephone: 916-227-4448
Last EDR Contact: 10/25/2018
Next Scheduled EDR Contact: 02/11/2019
Data Release Frequency: No Update Planned

SWRCY: Recycler Database

A listing of recycling facilities in California.

Date of Government Version: 09/10/2018
Date Data Arrived at EDR: 09/12/2018
Date Made Active in Reports: 10/15/2018
Number of Days to Update: 33

Source: Department of Conservation
Telephone: 916-323-3836
Last EDR Contact: 12/12/2018
Next Scheduled EDR Contact: 03/25/2019
Data Release Frequency: Quarterly

HAULERS: Registered Waste Tire Haulers Listing

A listing of registered waste tire haulers.

Date of Government Version: 09/26/2018
Date Data Arrived at EDR: 09/28/2018
Date Made Active in Reports: 11/01/2018
Number of Days to Update: 34

Source: Integrated Waste Management Board
Telephone: 916-341-6422
Last EDR Contact: 08/07/2018
Next Scheduled EDR Contact: 02/25/2019
Data Release Frequency: Varies

INDIAN ODI: Report on the Status of Open Dumps on Indian Lands

Location of open dumps on Indian land.

Date of Government Version: 12/31/1998
Date Data Arrived at EDR: 12/03/2007
Date Made Active in Reports: 01/24/2008
Number of Days to Update: 52

Source: Environmental Protection Agency
Telephone: 703-308-8245
Last EDR Contact: 10/25/2018
Next Scheduled EDR Contact: 02/11/2019
Data Release Frequency: Varies

ODI: Open Dump Inventory

An open dump is defined as a disposal facility that does not comply with one or more of the Part 257 or Part 258 Subtitle D Criteria.

Date of Government Version: 06/30/1985
Date Data Arrived at EDR: 08/09/2004
Date Made Active in Reports: 09/17/2004
Number of Days to Update: 39

Source: Environmental Protection Agency
Telephone: 800-424-9346
Last EDR Contact: 06/09/2004
Next Scheduled EDR Contact: N/A
Data Release Frequency: No Update Planned

DEBRIS REGION 9: Torres Martinez Reservation Illegal Dump Site Locations

A listing of illegal dump sites location on the Torres Martinez Indian Reservation located in eastern Riverside County and northern Imperial County, California.

Date of Government Version: 01/12/2009
Date Data Arrived at EDR: 05/07/2009
Date Made Active in Reports: 09/21/2009
Number of Days to Update: 137

Source: EPA, Region 9
Telephone: 415-947-4219
Last EDR Contact: 10/22/2018
Next Scheduled EDR Contact: 02/04/2019
Data Release Frequency: No Update Planned

GOVERNMENT RECORDS SEARCHED / DATA CURRENCY TRACKING

IHS OPEN DUMPS: Open Dumps on Indian Land

A listing of all open dumps located on Indian Land in the United States.

Date of Government Version: 04/01/2014
Date Data Arrived at EDR: 08/06/2014
Date Made Active in Reports: 01/29/2015
Number of Days to Update: 176

Source: Department of Health & Human Services, Indian Health Service
Telephone: 301-443-1452
Last EDR Contact: 11/02/2018
Next Scheduled EDR Contact: 02/11/2019
Data Release Frequency: Varies

Local Lists of Hazardous waste / Contaminated Sites

US HIST CDL: National Clandestine Laboratory Register

A listing of clandestine drug lab locations that have been removed from the DEAs National Clandestine Laboratory Register.

Date of Government Version: 09/21/2018
Date Data Arrived at EDR: 09/21/2018
Date Made Active in Reports: 11/09/2018
Number of Days to Update: 49

Source: Drug Enforcement Administration
Telephone: 202-307-1000
Last EDR Contact: 11/26/2018
Next Scheduled EDR Contact: 03/11/2019
Data Release Frequency: No Update Planned

HIST CAL-SITES: Calsites Database

The Calsites database contains potential or confirmed hazardous substance release properties. In 1996, California EPA reevaluated and significantly reduced the number of sites in the Calsites database. No longer updated by the state agency. It has been replaced by ENVIROSTOR.

Date of Government Version: 08/08/2005
Date Data Arrived at EDR: 08/03/2006
Date Made Active in Reports: 08/24/2006
Number of Days to Update: 21

Source: Department of Toxic Substance Control
Telephone: 916-323-3400
Last EDR Contact: 02/23/2009
Next Scheduled EDR Contact: 05/25/2009
Data Release Frequency: No Update Planned

SCH: School Property Evaluation Program

This category contains proposed and existing school sites that are being evaluated by DTSC for possible hazardous materials contamination. In some cases, these properties may be listed in the CalSites category depending on the level of threat to public health and safety or the environment they pose.

Date of Government Version: 10/29/2018
Date Data Arrived at EDR: 10/30/2018
Date Made Active in Reports: 12/13/2018
Number of Days to Update: 44

Source: Department of Toxic Substances Control
Telephone: 916-323-3400
Last EDR Contact: 10/30/2018
Next Scheduled EDR Contact: 02/11/2019
Data Release Frequency: Quarterly

CDL: Clandestine Drug Labs

A listing of drug lab locations. Listing of a location in this database does not indicate that any illegal drug lab materials were or were not present there, and does not constitute a determination that the location either requires or does not require additional cleanup work.

Date of Government Version: 12/31/2017
Date Data Arrived at EDR: 06/12/2018
Date Made Active in Reports: 08/06/2018
Number of Days to Update: 55

Source: Department of Toxic Substances Control
Telephone: 916-255-6504
Last EDR Contact: 11/01/2018
Next Scheduled EDR Contact: 01/21/2019
Data Release Frequency: Varies

TOXIC PITS: Toxic Pits Cleanup Act Sites

Toxic PITS Cleanup Act Sites. TOXIC PITS identifies sites suspected of containing hazardous substances where cleanup has not yet been completed.

Date of Government Version: 07/01/1995
Date Data Arrived at EDR: 08/30/1995
Date Made Active in Reports: 09/26/1995
Number of Days to Update: 27

Source: State Water Resources Control Board
Telephone: 916-227-4364
Last EDR Contact: 01/26/2009
Next Scheduled EDR Contact: 04/27/2009
Data Release Frequency: No Update Planned

GOVERNMENT RECORDS SEARCHED / DATA CURRENCY TRACKING

CERS HAZ WASTE: CERS HAZ WASTE

List of sites in the California Environmental Protection Agency (CalEPA) Regulated Site Portal which fall under the Hazardous Chemical Management, Hazardous Waste Onsite Treatment, Household Hazardous Waste Collection, Hazardous Waste Generator, and RCRA LQ HW Generator programs.

Date of Government Version: 10/22/2018	Source: CalEPA
Date Data Arrived at EDR: 10/23/2018	Telephone: 916-323-2514
Date Made Active in Reports: 11/30/2018	Last EDR Contact: 10/23/2018
Number of Days to Update: 38	Next Scheduled EDR Contact: 02/04/2019
	Data Release Frequency: Quarterly

US CDL: Clandestine Drug Labs

A listing of clandestine drug lab locations. The U.S. Department of Justice ("the Department") provides this web site as a public service. It contains addresses of some locations where law enforcement agencies reported they found chemicals or other items that indicated the presence of either clandestine drug laboratories or dumpsites. In most cases, the source of the entries is not the Department, and the Department has not verified the entry and does not guarantee its accuracy. Members of the public must verify the accuracy of all entries by, for example, contacting local law enforcement and local health departments.

Date of Government Version: 09/21/2018	Source: Drug Enforcement Administration
Date Data Arrived at EDR: 09/21/2018	Telephone: 202-307-1000
Date Made Active in Reports: 11/09/2018	Last EDR Contact: 11/26/2018
Number of Days to Update: 49	Next Scheduled EDR Contact: 03/11/2019
	Data Release Frequency: Quarterly

Local Lists of Registered Storage Tanks

SWEEPS UST: SWEEPS UST Listing

Statewide Environmental Evaluation and Planning System. This underground storage tank listing was updated and maintained by a company contacted by the SWRCB in the early 1990's. The listing is no longer updated or maintained. The local agency is the contact for more information on a site on the SWEEPS list.

Date of Government Version: 06/01/1994	Source: State Water Resources Control Board
Date Data Arrived at EDR: 07/07/2005	Telephone: N/A
Date Made Active in Reports: 08/11/2005	Last EDR Contact: 06/03/2005
Number of Days to Update: 35	Next Scheduled EDR Contact: N/A
	Data Release Frequency: No Update Planned

UST MENDOCINO: Mendocino County UST Database

A listing of underground storage tank locations in Mendocino County.

Date of Government Version: 03/28/2018	Source: Department of Public Health
Date Data Arrived at EDR: 05/25/2018	Telephone: 707-463-4466
Date Made Active in Reports: 07/10/2018	Last EDR Contact: 11/26/2018
Number of Days to Update: 46	Next Scheduled EDR Contact: 03/11/2019
	Data Release Frequency: Annually

HIST UST: Hazardous Substance Storage Container Database

The Hazardous Substance Storage Container Database is a historical listing of UST sites. Refer to local/county source for current data.

Date of Government Version: 10/15/1990	Source: State Water Resources Control Board
Date Data Arrived at EDR: 01/25/1991	Telephone: 916-341-5851
Date Made Active in Reports: 02/12/1991	Last EDR Contact: 07/26/2001
Number of Days to Update: 18	Next Scheduled EDR Contact: N/A
	Data Release Frequency: No Update Planned

SAN FRANCISCO AST: Aboveground Storage Tank Site Listing

Aboveground storage tank sites

GOVERNMENT RECORDS SEARCHED / DATA CURRENCY TRACKING

Date of Government Version: 09/11/2018
Date Data Arrived at EDR: 09/12/2018
Date Made Active in Reports: 10/11/2018
Number of Days to Update: 29

Source: San Francisco County Department of Public Health
Telephone: 415-252-3896
Last EDR Contact: 11/01/2018
Next Scheduled EDR Contact: 02/18/2019
Data Release Frequency: Varies

CERS TANKS: California Environmental Reporting System (CERS) Tanks

List of sites in the California Environmental Protection Agency (CalEPA) Regulated Site Portal which fall under the Aboveground Petroleum Storage and Underground Storage Tank regulatory programs.

Date of Government Version: 10/22/2018
Date Data Arrived at EDR: 10/23/2018
Date Made Active in Reports: 11/30/2018
Number of Days to Update: 38

Source: California Environmental Protection Agency
Telephone: 916-323-2514
Last EDR Contact: 10/23/2018
Next Scheduled EDR Contact: 02/04/2019
Data Release Frequency: Quarterly

CA FID UST: Facility Inventory Database

The Facility Inventory Database (FID) contains a historical listing of active and inactive underground storage tank locations from the State Water Resource Control Board. Refer to local/county source for current data.

Date of Government Version: 10/31/1994
Date Data Arrived at EDR: 09/05/1995
Date Made Active in Reports: 09/29/1995
Number of Days to Update: 24

Source: California Environmental Protection Agency
Telephone: 916-341-5851
Last EDR Contact: 12/28/1998
Next Scheduled EDR Contact: N/A
Data Release Frequency: No Update Planned

Local Land Records

LIENS: Environmental Liens Listing

A listing of property locations with environmental liens for California where DTSC is a lien holder.

Date of Government Version: 08/29/2018
Date Data Arrived at EDR: 08/30/2018
Date Made Active in Reports: 10/01/2018
Number of Days to Update: 32

Source: Department of Toxic Substances Control
Telephone: 916-323-3400
Last EDR Contact: 11/29/2018
Next Scheduled EDR Contact: 03/18/2019
Data Release Frequency: Varies

LIENS 2: CERCLA Lien Information

A Federal CERCLA ('Superfund') lien can exist by operation of law at any site or property at which EPA has spent Superfund monies. These monies are spent to investigate and address releases and threatened releases of contamination. CERCLIS provides information as to the identity of these sites and properties.

Date of Government Version: 08/13/2018
Date Data Arrived at EDR: 10/04/2018
Date Made Active in Reports: 11/16/2018
Number of Days to Update: 43

Source: Environmental Protection Agency
Telephone: 202-564-6023
Last EDR Contact: 11/27/2018
Next Scheduled EDR Contact: 02/04/2019
Data Release Frequency: Semi-Annually

DEED: Deed Restriction Listing

GOVERNMENT RECORDS SEARCHED / DATA CURRENCY TRACKING

Site Mitigation and Brownfields Reuse Program Facility Sites with Deed Restrictions & Hazardous Waste Management Program Facility Sites with Deed / Land Use Restriction. The DTSC Site Mitigation and Brownfields Reuse Program (SMBRP) list includes sites cleaned up under the program's oversight and generally does not include current or former hazardous waste facilities that required a hazardous waste facility permit. The list represents deed restrictions that are active. Some sites have multiple deed restrictions. The DTSC Hazardous Waste Management Program (HWMP) has developed a list of current or former hazardous waste facilities that have a recorded land use restriction at the local county recorder's office. The land use restrictions on this list were required by the DTSC HWMP as a result of the presence of hazardous substances that remain on site after the facility (or part of the facility) has been closed or cleaned up. The types of land use restriction include deed notice, deed restriction, or a land use restriction that binds current and future owners.

Date of Government Version: 09/04/2018	Source: DTSC and SWRCB
Date Data Arrived at EDR: 09/05/2018	Telephone: 916-323-3400
Date Made Active in Reports: 10/02/2018	Last EDR Contact: 12/05/2018
Number of Days to Update: 27	Next Scheduled EDR Contact: 03/18/2019
	Data Release Frequency: Semi-Annually

Records of Emergency Release Reports

HMIRS: Hazardous Materials Information Reporting System

Hazardous Materials Incident Report System. HMIRS contains hazardous material spill incidents reported to DOT.

Date of Government Version: 03/26/2018	Source: U.S. Department of Transportation
Date Data Arrived at EDR: 03/27/2018	Telephone: 202-366-4555
Date Made Active in Reports: 06/08/2018	Last EDR Contact: 09/25/2018
Number of Days to Update: 73	Next Scheduled EDR Contact: 01/07/2019
	Data Release Frequency: Quarterly

CHMIRS: California Hazardous Material Incident Report System

California Hazardous Material Incident Reporting System. CHMIRS contains information on reported hazardous material incidents (accidental releases or spills).

Date of Government Version: 04/06/2018	Source: Office of Emergency Services
Date Data Arrived at EDR: 04/24/2018	Telephone: 916-845-8400
Date Made Active in Reports: 06/14/2018	Last EDR Contact: 07/27/2018
Number of Days to Update: 51	Next Scheduled EDR Contact: 11/05/2018
	Data Release Frequency: Semi-Annually

LDS: Land Disposal Sites Listing (GEOTRACKER)

Land Disposal sites (Landfills) included in GeoTracker. GeoTracker is the Water Boards data management system for sites that impact, or have the potential to impact, water quality in California, with emphasis on groundwater.

Date of Government Version: 09/10/2018	Source: State Water Quality Control Board
Date Data Arrived at EDR: 09/12/2018	Telephone: 866-480-1028
Date Made Active in Reports: 10/08/2018	Last EDR Contact: 12/12/2018
Number of Days to Update: 26	Next Scheduled EDR Contact: 03/25/2019
	Data Release Frequency: Quarterly

MCS: Military Cleanup Sites Listing (GEOTRACKER)

Military sites (consisting of: Military UST sites; Military Privatized sites; and Military Cleanup sites [formerly known as DoD non UST]) included in GeoTracker. GeoTracker is the Water Boards data management system for sites that impact, or have the potential to impact, water quality in California, with emphasis on groundwater.

Date of Government Version: 09/10/2018	Source: State Water Resources Control Board
Date Data Arrived at EDR: 09/12/2018	Telephone: 866-480-1028
Date Made Active in Reports: 10/09/2018	Last EDR Contact: 12/12/2018
Number of Days to Update: 27	Next Scheduled EDR Contact: 03/25/2019
	Data Release Frequency: Quarterly

GOVERNMENT RECORDS SEARCHED / DATA CURRENCY TRACKING

SPILLS 90: SPILLS90 data from FirstSearch

Spills 90 includes those spill and release records available exclusively from FirstSearch databases. Typically, they may include chemical, oil and/or hazardous substance spills recorded after 1990. Duplicate records that are already included in EDR incident and release records are not included in Spills 90.

Date of Government Version: 06/06/2012
Date Data Arrived at EDR: 01/03/2013
Date Made Active in Reports: 02/22/2013
Number of Days to Update: 50

Source: FirstSearch
Telephone: N/A
Last EDR Contact: 01/03/2013
Next Scheduled EDR Contact: N/A
Data Release Frequency: No Update Planned

Other Ascertainable Records

RCRA NonGen / NLR: RCRA - Non Generators / No Longer Regulated

RCRAInfo is EPA's comprehensive information system, providing access to data supporting the Resource Conservation and Recovery Act (RCRA) of 1976 and the Hazardous and Solid Waste Amendments (HSWA) of 1984. The database includes selective information on sites which generate, transport, store, treat and/or dispose of hazardous waste as defined by the Resource Conservation and Recovery Act (RCRA). Non-Generators do not presently generate hazardous waste.

Date of Government Version: 03/01/2018
Date Data Arrived at EDR: 03/28/2018
Date Made Active in Reports: 06/22/2018
Number of Days to Update: 86

Source: Environmental Protection Agency
Telephone: (415) 495-8895
Last EDR Contact: 12/03/2018
Next Scheduled EDR Contact: 01/07/2019
Data Release Frequency: Quarterly

FUDS: Formerly Used Defense Sites

The listing includes locations of Formerly Used Defense Sites properties where the US Army Corps of Engineers is actively working or will take necessary cleanup actions.

Date of Government Version: 01/31/2015
Date Data Arrived at EDR: 07/08/2015
Date Made Active in Reports: 10/13/2015
Number of Days to Update: 97

Source: U.S. Army Corps of Engineers
Telephone: 202-528-4285
Last EDR Contact: 11/19/2018
Next Scheduled EDR Contact: 03/04/2019
Data Release Frequency: Varies

DOD: Department of Defense Sites

This data set consists of federally owned or administered lands, administered by the Department of Defense, that have any area equal to or greater than 640 acres of the United States, Puerto Rico, and the U.S. Virgin Islands.

Date of Government Version: 12/31/2005
Date Data Arrived at EDR: 11/10/2006
Date Made Active in Reports: 01/11/2007
Number of Days to Update: 62

Source: USGS
Telephone: 888-275-8747
Last EDR Contact: 10/12/2018
Next Scheduled EDR Contact: 01/21/2019
Data Release Frequency: Semi-Annually

FEDLAND: Federal and Indian Lands

Federally and Indian administrated lands of the United States. Lands included are administrated by: Army Corps of Engineers, Bureau of Reclamation, National Wild and Scenic River, National Wildlife Refuge, Public Domain Land, Wilderness, Wilderness Study Area, Wildlife Management Area, Bureau of Indian Affairs, Bureau of Land Management, Department of Justice, Forest Service, Fish and Wildlife Service, National Park Service.

Date of Government Version: 12/31/2005
Date Data Arrived at EDR: 02/06/2006
Date Made Active in Reports: 01/11/2007
Number of Days to Update: 339

Source: U.S. Geological Survey
Telephone: 888-275-8747
Last EDR Contact: 10/12/2018
Next Scheduled EDR Contact: 01/21/2019
Data Release Frequency: N/A

SCRD DRYCLEANERS: State Coalition for Remediation of Drycleaners Listing

The State Coalition for Remediation of Drycleaners was established in 1998, with support from the U.S. EPA Office of Superfund Remediation and Technology Innovation. It is comprised of representatives of states with established drycleaner remediation programs. Currently the member states are Alabama, Connecticut, Florida, Illinois, Kansas, Minnesota, Missouri, North Carolina, Oregon, South Carolina, Tennessee, Texas, and Wisconsin.

GOVERNMENT RECORDS SEARCHED / DATA CURRENCY TRACKING

Date of Government Version: 01/01/2017
Date Data Arrived at EDR: 02/03/2017
Date Made Active in Reports: 04/07/2017
Number of Days to Update: 63

Source: Environmental Protection Agency
Telephone: 615-532-8599
Last EDR Contact: 11/16/2018
Next Scheduled EDR Contact: 02/25/2019
Data Release Frequency: Varies

US FIN ASSUR: Financial Assurance Information

All owners and operators of facilities that treat, store, or dispose of hazardous waste are required to provide proof that they will have sufficient funds to pay for the clean up, closure, and post-closure care of their facilities.

Date of Government Version: 08/31/2018
Date Data Arrived at EDR: 09/25/2018
Date Made Active in Reports: 11/09/2018
Number of Days to Update: 45

Source: Environmental Protection Agency
Telephone: 202-566-1917
Last EDR Contact: 09/25/2018
Next Scheduled EDR Contact: 01/07/2019
Data Release Frequency: Quarterly

EPA WATCH LIST: EPA WATCH LIST

EPA maintains a "Watch List" to facilitate dialogue between EPA, state and local environmental agencies on enforcement matters relating to facilities with alleged violations identified as either significant or high priority. Being on the Watch List does not mean that the facility has actually violated the law only that an investigation by EPA or a state or local environmental agency has led those organizations to allege that an unproven violation has in fact occurred. Being on the Watch List does not represent a higher level of concern regarding the alleged violations that were detected, but instead indicates cases requiring additional dialogue between EPA, state and local agencies - primarily because of the length of time the alleged violation has gone unaddressed or unresolved.

Date of Government Version: 08/30/2013
Date Data Arrived at EDR: 03/21/2014
Date Made Active in Reports: 06/17/2014
Number of Days to Update: 88

Source: Environmental Protection Agency
Telephone: 617-520-3000
Last EDR Contact: 11/05/2018
Next Scheduled EDR Contact: 02/18/2019
Data Release Frequency: Quarterly

2020 COR ACTION: 2020 Corrective Action Program List

The EPA has set ambitious goals for the RCRA Corrective Action program by creating the 2020 Corrective Action Universe. This RCRA cleanup baseline includes facilities expected to need corrective action. The 2020 universe contains a wide variety of sites. Some properties are heavily contaminated while others were contaminated but have since been cleaned up. Still others have not been fully investigated yet, and may require little or no remediation. Inclusion in the 2020 Universe does not necessarily imply failure on the part of a facility to meet its RCRA obligations.

Date of Government Version: 09/30/2017
Date Data Arrived at EDR: 05/08/2018
Date Made Active in Reports: 07/20/2018
Number of Days to Update: 73

Source: Environmental Protection Agency
Telephone: 703-308-4044
Last EDR Contact: 11/09/2018
Next Scheduled EDR Contact: 02/18/2019
Data Release Frequency: Varies

TSCA: Toxic Substances Control Act

Toxic Substances Control Act. TSCA identifies manufacturers and importers of chemical substances included on the TSCA Chemical Substance Inventory list. It includes data on the production volume of these substances by plant site.

Date of Government Version: 12/31/2016
Date Data Arrived at EDR: 06/21/2017
Date Made Active in Reports: 01/05/2018
Number of Days to Update: 198

Source: EPA
Telephone: 202-260-5521
Last EDR Contact: 09/21/2018
Next Scheduled EDR Contact: 12/31/2018
Data Release Frequency: Every 4 Years

TRIS: Toxic Chemical Release Inventory System

Toxic Release Inventory System. TRIS identifies facilities which release toxic chemicals to the air, water and land in reportable quantities under SARA Title III Section 313.

GOVERNMENT RECORDS SEARCHED / DATA CURRENCY TRACKING

Date of Government Version: 12/31/2016
Date Data Arrived at EDR: 01/10/2018
Date Made Active in Reports: 01/12/2018
Number of Days to Update: 2

Source: EPA
Telephone: 202-566-0250
Last EDR Contact: 11/16/2018
Next Scheduled EDR Contact: 03/04/2019
Data Release Frequency: Annually

SSTS: Section 7 Tracking Systems

Section 7 of the Federal Insecticide, Fungicide and Rodenticide Act, as amended (92 Stat. 829) requires all registered pesticide-producing establishments to submit a report to the Environmental Protection Agency by March 1st each year. Each establishment must report the types and amounts of pesticides, active ingredients and devices being produced, and those having been produced and sold or distributed in the past year.

Date of Government Version: 12/31/2009
Date Data Arrived at EDR: 12/10/2010
Date Made Active in Reports: 02/25/2011
Number of Days to Update: 77

Source: EPA
Telephone: 202-564-4203
Last EDR Contact: 10/24/2018
Next Scheduled EDR Contact: 02/04/2019
Data Release Frequency: Annually

ROD: Records Of Decision

Record of Decision. ROD documents mandate a permanent remedy at an NPL (Superfund) site containing technical and health information to aid in the cleanup.

Date of Government Version: 08/13/2018
Date Data Arrived at EDR: 10/04/2018
Date Made Active in Reports: 11/16/2018
Number of Days to Update: 43

Source: EPA
Telephone: 703-416-0223
Last EDR Contact: 11/27/2018
Next Scheduled EDR Contact: 03/18/2019
Data Release Frequency: Annually

RMP: Risk Management Plans

When Congress passed the Clean Air Act Amendments of 1990, it required EPA to publish regulations and guidance for chemical accident prevention at facilities using extremely hazardous substances. The Risk Management Program Rule (RMP Rule) was written to implement Section 112(r) of these amendments. The rule, which built upon existing industry codes and standards, requires companies of all sizes that use certain flammable and toxic substances to develop a Risk Management Program, which includes a(n): Hazard assessment that details the potential effects of an accidental release, an accident history of the last five years, and an evaluation of worst-case and alternative accidental releases; Prevention program that includes safety precautions and maintenance, monitoring, and employee training measures; and Emergency response program that spells out emergency health care, employee training measures and procedures for informing the public and response agencies (e.g the fire department) should an accident occur.

Date of Government Version: 08/01/2018
Date Data Arrived at EDR: 08/22/2018
Date Made Active in Reports: 10/05/2018
Number of Days to Update: 44

Source: Environmental Protection Agency
Telephone: 202-564-8600
Last EDR Contact: 10/23/2018
Next Scheduled EDR Contact: 02/04/2019
Data Release Frequency: Varies

RAATS: RCRA Administrative Action Tracking System

RCRA Administration Action Tracking System. RAATS contains records based on enforcement actions issued under RCRA pertaining to major violators and includes administrative and civil actions brought by the EPA. For administration actions after September 30, 1995, data entry in the RAATS database was discontinued. EPA will retain a copy of the database for historical records. It was necessary to terminate RAATS because a decrease in agency resources made it impossible to continue to update the information contained in the database.

Date of Government Version: 04/17/1995
Date Data Arrived at EDR: 07/03/1995
Date Made Active in Reports: 08/07/1995
Number of Days to Update: 35

Source: EPA
Telephone: 202-564-4104
Last EDR Contact: 06/02/2008
Next Scheduled EDR Contact: 09/01/2008
Data Release Frequency: No Update Planned

GOVERNMENT RECORDS SEARCHED / DATA CURRENCY TRACKING

PRP: Potentially Responsible Parties

A listing of verified Potentially Responsible Parties

Date of Government Version: 08/13/2018	Source: EPA
Date Data Arrived at EDR: 10/04/2018	Telephone: 202-564-6023
Date Made Active in Reports: 11/09/2018	Last EDR Contact: 10/04/2018
Number of Days to Update: 36	Next Scheduled EDR Contact: 02/18/2019
	Data Release Frequency: Quarterly

PADS: PCB Activity Database System

PCB Activity Database. PADS Identifies generators, transporters, commercial storers and/or brokers and disposers of PCB's who are required to notify the EPA of such activities.

Date of Government Version: 09/14/2018	Source: EPA
Date Data Arrived at EDR: 10/11/2018	Telephone: 202-566-0500
Date Made Active in Reports: 12/07/2018	Last EDR Contact: 10/11/2018
Number of Days to Update: 57	Next Scheduled EDR Contact: 01/21/2019
	Data Release Frequency: Annually

ICIS: Integrated Compliance Information System

The Integrated Compliance Information System (ICIS) supports the information needs of the national enforcement and compliance program as well as the unique needs of the National Pollutant Discharge Elimination System (NPDES) program.

Date of Government Version: 11/18/2016	Source: Environmental Protection Agency
Date Data Arrived at EDR: 11/23/2016	Telephone: 202-564-2501
Date Made Active in Reports: 02/10/2017	Last EDR Contact: 10/09/2018
Number of Days to Update: 79	Next Scheduled EDR Contact: 01/21/2019
	Data Release Frequency: Quarterly

FTTS: FIFRA/ TSCA Tracking System - FIFRA (Federal Insecticide, Fungicide, & Rodenticide Act)/TSCA (Toxic Substances Control Act)

FTTS tracks administrative cases and pesticide enforcement actions and compliance activities related to FIFRA, TSCA and EPCRA (Emergency Planning and Community Right-to-Know Act). To maintain currency, EDR contacts the Agency on a quarterly basis.

Date of Government Version: 04/09/2009	Source: EPA/Office of Prevention, Pesticides and Toxic Substances
Date Data Arrived at EDR: 04/16/2009	Telephone: 202-566-1667
Date Made Active in Reports: 05/11/2009	Last EDR Contact: 08/18/2017
Number of Days to Update: 25	Next Scheduled EDR Contact: 12/04/2017
	Data Release Frequency: Quarterly

FTTS INSP: FIFRA/ TSCA Tracking System - FIFRA (Federal Insecticide, Fungicide, & Rodenticide Act)/TSCA (Toxic Substances Control Act)

A listing of FIFRA/TSCA Tracking System (FTTS) inspections and enforcements.

Date of Government Version: 04/09/2009	Source: EPA
Date Data Arrived at EDR: 04/16/2009	Telephone: 202-566-1667
Date Made Active in Reports: 05/11/2009	Last EDR Contact: 08/18/2017
Number of Days to Update: 25	Next Scheduled EDR Contact: 12/04/2017
	Data Release Frequency: Quarterly

MLTS: Material Licensing Tracking System

MLTS is maintained by the Nuclear Regulatory Commission and contains a list of approximately 8,100 sites which possess or use radioactive materials and which are subject to NRC licensing requirements. To maintain currency, EDR contacts the Agency on a quarterly basis.

Date of Government Version: 08/30/2016	Source: Nuclear Regulatory Commission
Date Data Arrived at EDR: 09/08/2016	Telephone: 301-415-7169
Date Made Active in Reports: 10/21/2016	Last EDR Contact: 10/11/2018
Number of Days to Update: 43	Next Scheduled EDR Contact: 02/04/2019
	Data Release Frequency: Quarterly

GOVERNMENT RECORDS SEARCHED / DATA CURRENCY TRACKING

COAL ASH DOE: Steam-Electric Plant Operation Data

A listing of power plants that store ash in surface ponds.

Date of Government Version: 12/31/2005	Source: Department of Energy
Date Data Arrived at EDR: 08/07/2009	Telephone: 202-586-8719
Date Made Active in Reports: 10/22/2009	Last EDR Contact: 12/05/2018
Number of Days to Update: 76	Next Scheduled EDR Contact: 03/18/2019
	Data Release Frequency: Varies

COAL ASH EPA: Coal Combustion Residues Surface Impoundments List

A listing of coal combustion residues surface impoundments with high hazard potential ratings.

Date of Government Version: 07/01/2014	Source: Environmental Protection Agency
Date Data Arrived at EDR: 09/10/2014	Telephone: N/A
Date Made Active in Reports: 10/20/2014	Last EDR Contact: 12/03/2018
Number of Days to Update: 40	Next Scheduled EDR Contact: 03/18/2019
	Data Release Frequency: Varies

PCB TRANSFORMER: PCB Transformer Registration Database

The database of PCB transformer registrations that includes all PCB registration submittals.

Date of Government Version: 05/24/2017	Source: Environmental Protection Agency
Date Data Arrived at EDR: 11/30/2017	Telephone: 202-566-0517
Date Made Active in Reports: 12/15/2017	Last EDR Contact: 10/26/2018
Number of Days to Update: 15	Next Scheduled EDR Contact: 02/04/2019
	Data Release Frequency: Varies

RADINFO: Radiation Information Database

The Radiation Information Database (RADINFO) contains information about facilities that are regulated by U.S. Environmental Protection Agency (EPA) regulations for radiation and radioactivity.

Date of Government Version: 10/02/2018	Source: Environmental Protection Agency
Date Data Arrived at EDR: 10/03/2018	Telephone: 202-343-9775
Date Made Active in Reports: 11/09/2018	Last EDR Contact: 10/03/2018
Number of Days to Update: 37	Next Scheduled EDR Contact: 01/14/2019
	Data Release Frequency: Quarterly

HIST FTTS: FIFRA/TSCA Tracking System Administrative Case Listing

A complete administrative case listing from the FIFRA/TSCA Tracking System (FTTS) for all ten EPA regions. The information was obtained from the National Compliance Database (NCDB). NCDB supports the implementation of FIFRA (Federal Insecticide, Fungicide, and Rodenticide Act) and TSCA (Toxic Substances Control Act). Some EPA regions are now closing out records. Because of that, and the fact that some EPA regions are not providing EPA Headquarters with updated records, it was decided to create a HIST FTTS database. It included records that may not be included in the newer FTTS database updates. This database is no longer updated.

Date of Government Version: 10/19/2006	Source: Environmental Protection Agency
Date Data Arrived at EDR: 03/01/2007	Telephone: 202-564-2501
Date Made Active in Reports: 04/10/2007	Last EDR Contact: 12/17/2007
Number of Days to Update: 40	Next Scheduled EDR Contact: 03/17/2008
	Data Release Frequency: No Update Planned

HIST FTTS INSP: FIFRA/TSCA Tracking System Inspection & Enforcement Case Listing

A complete inspection and enforcement case listing from the FIFRA/TSCA Tracking System (FTTS) for all ten EPA regions. The information was obtained from the National Compliance Database (NCDB). NCDB supports the implementation of FIFRA (Federal Insecticide, Fungicide, and Rodenticide Act) and TSCA (Toxic Substances Control Act). Some EPA regions are now closing out records. Because of that, and the fact that some EPA regions are not providing EPA Headquarters with updated records, it was decided to create a HIST FTTS database. It included records that may not be included in the newer FTTS database updates. This database is no longer updated.

GOVERNMENT RECORDS SEARCHED / DATA CURRENCY TRACKING

Date of Government Version: 10/19/2006
Date Data Arrived at EDR: 03/01/2007
Date Made Active in Reports: 04/10/2007
Number of Days to Update: 40

Source: Environmental Protection Agency
Telephone: 202-564-2501
Last EDR Contact: 12/17/2008
Next Scheduled EDR Contact: 03/17/2008
Data Release Frequency: No Update Planned

DOT OPS: Incident and Accident Data

Department of Transportation, Office of Pipeline Safety Incident and Accident data.

Date of Government Version: 07/31/2012
Date Data Arrived at EDR: 08/07/2012
Date Made Active in Reports: 09/18/2012
Number of Days to Update: 42

Source: Department of Transportation, Office of Pipeline Safety
Telephone: 202-366-4595
Last EDR Contact: 10/30/2018
Next Scheduled EDR Contact: 02/11/2019
Data Release Frequency: Varies

CONSENT: Superfund (CERCLA) Consent Decrees

Major legal settlements that establish responsibility and standards for cleanup at NPL (Superfund) sites. Released periodically by United States District Courts after settlement by parties to litigation matters.

Date of Government Version: 09/30/2018
Date Data Arrived at EDR: 10/12/2018
Date Made Active in Reports: 12/07/2018
Number of Days to Update: 56

Source: Department of Justice, Consent Decree Library
Telephone: Varies
Last EDR Contact: 10/01/2018
Next Scheduled EDR Contact: 12/31/2018
Data Release Frequency: Varies

BRS: Biennial Reporting System

The Biennial Reporting System is a national system administered by the EPA that collects data on the generation and management of hazardous waste. BRS captures detailed data from two groups: Large Quantity Generators (LQG) and Treatment, Storage, and Disposal Facilities.

Date of Government Version: 12/31/2015
Date Data Arrived at EDR: 02/22/2017
Date Made Active in Reports: 09/28/2017
Number of Days to Update: 218

Source: EPA/NTIS
Telephone: 800-424-9346
Last EDR Contact: 11/21/2018
Next Scheduled EDR Contact: 03/04/2019
Data Release Frequency: Biennially

INDIAN RESERV: Indian Reservations

This map layer portrays Indian administered lands of the United States that have any area equal to or greater than 640 acres.

Date of Government Version: 12/31/2014
Date Data Arrived at EDR: 07/14/2015
Date Made Active in Reports: 01/10/2017
Number of Days to Update: 546

Source: USGS
Telephone: 202-208-3710
Last EDR Contact: 10/09/2018
Next Scheduled EDR Contact: 01/21/2019
Data Release Frequency: Semi-Annually

FUSRAP: Formerly Utilized Sites Remedial Action Program

DOE established the Formerly Utilized Sites Remedial Action Program (FUSRAP) in 1974 to remediate sites where radioactive contamination remained from Manhattan Project and early U.S. Atomic Energy Commission (AEC) operations.

Date of Government Version: 08/08/2017
Date Data Arrived at EDR: 09/11/2018
Date Made Active in Reports: 09/14/2018
Number of Days to Update: 3

Source: Department of Energy
Telephone: 202-586-3559
Last EDR Contact: 11/01/2018
Next Scheduled EDR Contact: 02/18/2019
Data Release Frequency: Varies

UMTRA: Uranium Mill Tailings Sites

Uranium ore was mined by private companies for federal government use in national defense programs. When the mills shut down, large piles of the sand-like material (mill tailings) remain after uranium has been extracted from the ore. Levels of human exposure to radioactive materials from the piles are low; however, in some cases tailings were used as construction materials before the potential health hazards of the tailings were recognized.

GOVERNMENT RECORDS SEARCHED / DATA CURRENCY TRACKING

Date of Government Version: 06/23/2017
Date Data Arrived at EDR: 10/11/2017
Date Made Active in Reports: 11/03/2017
Number of Days to Update: 23

Source: Department of Energy
Telephone: 505-845-0011
Last EDR Contact: 11/16/2018
Next Scheduled EDR Contact: 03/04/2019
Data Release Frequency: Varies

LEAD SMELTER 1: Lead Smelter Sites

A listing of former lead smelter site locations.

Date of Government Version: 08/13/2018
Date Data Arrived at EDR: 10/04/2018
Date Made Active in Reports: 11/16/2018
Number of Days to Update: 43

Source: Environmental Protection Agency
Telephone: 703-603-8787
Last EDR Contact: 11/27/2018
Next Scheduled EDR Contact: 01/14/2019
Data Release Frequency: Varies

LEAD SMELTER 2: Lead Smelter Sites

A list of several hundred sites in the U.S. where secondary lead smelting was done from 1931 and 1964. These sites may pose a threat to public health through ingestion or inhalation of contaminated soil or dust

Date of Government Version: 04/05/2001
Date Data Arrived at EDR: 10/27/2010
Date Made Active in Reports: 12/02/2010
Number of Days to Update: 36

Source: American Journal of Public Health
Telephone: 703-305-6451
Last EDR Contact: 12/02/2009
Next Scheduled EDR Contact: N/A
Data Release Frequency: No Update Planned

US AIRS (AFS): Aerometric Information Retrieval System Facility Subsystem (AFS)

The database is a sub-system of Aerometric Information Retrieval System (AIRS). AFS contains compliance data on air pollution point sources regulated by the U.S. EPA and/or state and local air regulatory agencies. This information comes from source reports by various stationary sources of air pollution, such as electric power plants, steel mills, factories, and universities, and provides information about the air pollutants they produce. Action, air program, air program pollutant, and general level plant data. It is used to track emissions and compliance data from industrial plants.

Date of Government Version: 10/12/2016
Date Data Arrived at EDR: 10/26/2016
Date Made Active in Reports: 02/03/2017
Number of Days to Update: 100

Source: EPA
Telephone: 202-564-2496
Last EDR Contact: 09/26/2017
Next Scheduled EDR Contact: 01/08/2018
Data Release Frequency: Annually

US AIRS MINOR: Air Facility System Data

A listing of minor source facilities.

Date of Government Version: 10/12/2016
Date Data Arrived at EDR: 10/26/2016
Date Made Active in Reports: 02/03/2017
Number of Days to Update: 100

Source: EPA
Telephone: 202-564-2496
Last EDR Contact: 09/26/2017
Next Scheduled EDR Contact: 01/08/2018
Data Release Frequency: Annually

US MINES: Mines Master Index File

Contains all mine identification numbers issued for mines active or opened since 1971. The data also includes violation information.

Date of Government Version: 08/01/2018
Date Data Arrived at EDR: 08/29/2018
Date Made Active in Reports: 10/05/2018
Number of Days to Update: 37

Source: Department of Labor, Mine Safety and Health Administration
Telephone: 303-231-5959
Last EDR Contact: 11/30/2018
Next Scheduled EDR Contact: 03/11/2019
Data Release Frequency: Semi-Annually

US MINES 2: Ferrous and Nonferrous Metal Mines Database Listing

This map layer includes ferrous (ferrous metal mines are facilities that extract ferrous metals, such as iron ore or molybdenum) and nonferrous (Nonferrous metal mines are facilities that extract nonferrous metals, such as gold, silver, copper, zinc, and lead) metal mines in the United States.

GOVERNMENT RECORDS SEARCHED / DATA CURRENCY TRACKING

Date of Government Version: 12/05/2005
Date Data Arrived at EDR: 02/29/2008
Date Made Active in Reports: 04/18/2008
Number of Days to Update: 49

Source: USGS
Telephone: 703-648-7709
Last EDR Contact: 11/30/2018
Next Scheduled EDR Contact: 03/11/2019
Data Release Frequency: Varies

US MINES 3: Active Mines & Mineral Plants Database Listing

Active Mines and Mineral Processing Plant operations for commodities monitored by the Minerals Information Team of the USGS.

Date of Government Version: 04/14/2011
Date Data Arrived at EDR: 06/08/2011
Date Made Active in Reports: 09/13/2011
Number of Days to Update: 97

Source: USGS
Telephone: 703-648-7709
Last EDR Contact: 11/30/2018
Next Scheduled EDR Contact: 03/11/2019
Data Release Frequency: Varies

ABANDONED MINES: Abandoned Mines

An inventory of land and water impacted by past mining (primarily coal mining) is maintained by OSMRE to provide information needed to implement the Surface Mining Control and Reclamation Act of 1977 (SMCRA). The inventory contains information on the location, type, and extent of AML impacts, as well as, information on the cost associated with the reclamation of those problems. The inventory is based upon field surveys by State, Tribal, and OSMRE program officials. It is dynamic to the extent that it is modified as new problems are identified and existing problems are reclaimed.

Date of Government Version: 09/10/2018
Date Data Arrived at EDR: 09/11/2018
Date Made Active in Reports: 09/14/2018
Number of Days to Update: 3

Source: Department of Interior
Telephone: 202-208-2609
Last EDR Contact: 12/06/2018
Next Scheduled EDR Contact: 03/25/2019
Data Release Frequency: Quarterly

FINDS: Facility Index System/Facility Registry System

Facility Index System. FINDS contains both facility information and 'pointers' to other sources that contain more detail. EDR includes the following FINDS databases in this report: PCS (Permit Compliance System), AIRS (Aerometric Information Retrieval System), DOCKET (Enforcement Docket used to manage and track information on civil judicial enforcement cases for all environmental statutes), FURS (Federal Underground Injection Control), C-DOCKET (Criminal Docket System used to track criminal enforcement actions for all environmental statutes), FFIS (Federal Facilities Information System), STATE (State Environmental Laws and Statutes), and PADS (PCB Activity Data System).

Date of Government Version: 08/07/2018
Date Data Arrived at EDR: 09/05/2018
Date Made Active in Reports: 10/05/2018
Number of Days to Update: 30

Source: EPA
Telephone: (415) 947-8000
Last EDR Contact: 12/05/2018
Next Scheduled EDR Contact: 03/18/2019
Data Release Frequency: Quarterly

DOCKET HWC: Hazardous Waste Compliance Docket Listing

A complete list of the Federal Agency Hazardous Waste Compliance Docket Facilities.

Date of Government Version: 05/31/2018
Date Data Arrived at EDR: 07/26/2018
Date Made Active in Reports: 10/05/2018
Number of Days to Update: 71

Source: Environmental Protection Agency
Telephone: 202-564-0527
Last EDR Contact: 11/30/2018
Next Scheduled EDR Contact: 03/11/2019
Data Release Frequency: Varies

ECHO: Enforcement & Compliance History Information

ECHO provides integrated compliance and enforcement information for about 800,000 regulated facilities nationwide.

Date of Government Version: 09/02/2018
Date Data Arrived at EDR: 09/05/2018
Date Made Active in Reports: 09/14/2018
Number of Days to Update: 9

Source: Environmental Protection Agency
Telephone: 202-564-2280
Last EDR Contact: 12/31/2018
Next Scheduled EDR Contact: 03/18/2019
Data Release Frequency: Quarterly

GOVERNMENT RECORDS SEARCHED / DATA CURRENCY TRACKING

UXO: Unexploded Ordnance Sites

A listing of unexploded ordnance site locations

Date of Government Version: 09/30/2017	Source: Department of Defense
Date Data Arrived at EDR: 06/19/2018	Telephone: 703-704-1564
Date Made Active in Reports: 09/14/2018	Last EDR Contact: 10/15/2018
Number of Days to Update: 87	Next Scheduled EDR Contact: 01/28/2019
	Data Release Frequency: Varies

FUELS PROGRAM: EPA Fuels Program Registered Listing

This listing includes facilities that are registered under the Part 80 (Code of Federal Regulations) EPA Fuels Programs. All companies now are required to submit new and updated registrations.

Date of Government Version: 08/22/2018	Source: EPA
Date Data Arrived at EDR: 08/22/2018	Telephone: 800-385-6164
Date Made Active in Reports: 10/05/2018	Last EDR Contact: 11/19/2018
Number of Days to Update: 44	Next Scheduled EDR Contact: 03/04/2019
	Data Release Frequency: Quarterly

CA BOND EXP. PLAN: Bond Expenditure Plan

Department of Health Services developed a site-specific expenditure plan as the basis for an appropriation of Hazardous Substance Cleanup Bond Act funds. It is not updated.

Date of Government Version: 01/01/1989	Source: Department of Health Services
Date Data Arrived at EDR: 07/27/1994	Telephone: 916-255-2118
Date Made Active in Reports: 08/02/1994	Last EDR Contact: 05/31/1994
Number of Days to Update: 6	Next Scheduled EDR Contact: N/A
	Data Release Frequency: No Update Planned

CORTESE: "Cortese" Hazardous Waste & Substances Sites List

The sites for the list are designated by the State Water Resource Control Board (LUST), the Integrated Waste Board (SWF/LS), and the Department of Toxic Substances Control (Cal-Sites).

Date of Government Version: 09/24/2018	Source: CAL EPA/Office of Emergency Information
Date Data Arrived at EDR: 09/25/2018	Telephone: 916-323-3400
Date Made Active in Reports: 10/16/2018	Last EDR Contact: 09/25/2018
Number of Days to Update: 21	Next Scheduled EDR Contact: 01/07/2019
	Data Release Frequency: Quarterly

CUPA LIVERMORE-PLEASANTON: CUPA Facility Listing

list of facilities associated with the various CUPA programs in Livermore-Pleasanton

Date of Government Version: 08/28/2018	Source: Livermore-Pleasanton Fire Department
Date Data Arrived at EDR: 08/30/2018	Telephone: 925-454-2361
Date Made Active in Reports: 11/01/2018	Last EDR Contact: 12/06/2018
Number of Days to Update: 63	Next Scheduled EDR Contact: 02/25/2019
	Data Release Frequency: Varies

CUPA SAN FRANCISCO CO: CUPA Facility Listing

Cupa facilities

Date of Government Version: 09/11/2018	Source: San Francisco County Department of Environmental Health
Date Data Arrived at EDR: 09/12/2018	Telephone: 415-252-3896
Date Made Active in Reports: 09/19/2018	Last EDR Contact: 11/01/2018
Number of Days to Update: 7	Next Scheduled EDR Contact: 02/18/2019
	Data Release Frequency: Varies

DRYCLEAN AVAQMD: Antelope Valley Air Quality Management District Drycleaner Listing

A listing of dry cleaners in the Antelope Valley Air Quality Management District.

GOVERNMENT RECORDS SEARCHED / DATA CURRENCY TRACKING

Date of Government Version: 10/15/2018
Date Data Arrived at EDR: 10/16/2018
Date Made Active in Reports: 11/16/2018
Number of Days to Update: 31

Source: Antelope Valley Air Quality Management District
Telephone: 661-723-8070
Last EDR Contact: 11/29/2018
Next Scheduled EDR Contact: 03/18/2019
Data Release Frequency: Varies

DRYCLEAN SOUTH COAST: South Coast Air Quality Management District Drycleaner Listing

A listing of dry cleaners in the South Coast Air Quality Management District

Date of Government Version: 10/04/2018
Date Data Arrived at EDR: 10/05/2018
Date Made Active in Reports: 11/01/2018
Number of Days to Update: 27

Source: South Coast Air Quality Management District
Telephone: 909-396-3211
Last EDR Contact: 11/26/2018
Next Scheduled EDR Contact: 03/11/2019
Data Release Frequency: Varies

DRYCLEANERS: Cleaner Facilities

A list of drycleaner related facilities that have EPA ID numbers. These are facilities with certain SIC codes: power laundries, family and commercial; garment pressing and cleaner's agents; linen supply; coin-operated laundries and cleaning; drycleaning plants, except rugs; carpet and upholster cleaning; industrial launderers; laundry and garment services.

Date of Government Version: 08/30/2018
Date Data Arrived at EDR: 09/27/2018
Date Made Active in Reports: 11/01/2018
Number of Days to Update: 35

Source: Department of Toxic Substance Control
Telephone: 916-327-4498
Last EDR Contact: 11/29/2018
Next Scheduled EDR Contact: 03/18/2019
Data Release Frequency: Annually

EMI: Emissions Inventory Data

Toxics and criteria pollutant emissions data collected by the ARB and local air pollution agencies.

Date of Government Version: 12/31/2017
Date Data Arrived at EDR: 06/20/2018
Date Made Active in Reports: 08/06/2018
Number of Days to Update: 47

Source: California Air Resources Board
Telephone: 916-322-2990
Last EDR Contact: 09/21/2018
Next Scheduled EDR Contact: 12/31/2018
Data Release Frequency: Varies

ENF: Enforcement Action Listing

A listing of Water Board Enforcement Actions. Formal is everything except Oral/Verbal Communication, Notice of Violation, Expedited Payment Letter, and Staff Enforcement Letter.

Date of Government Version: 11/01/2018
Date Data Arrived at EDR: 11/02/2018
Date Made Active in Reports: 12/13/2018
Number of Days to Update: 41

Source: State Water Resources Control Board
Telephone: 916-445-9379
Last EDR Contact: 11/01/2018
Next Scheduled EDR Contact: 02/04/2019
Data Release Frequency: Varies

Financial Assurance 1: Financial Assurance Information Listing

Financial Assurance information

Date of Government Version: 10/19/2018
Date Data Arrived at EDR: 10/23/2018
Date Made Active in Reports: 11/30/2018
Number of Days to Update: 38

Source: Department of Toxic Substances Control
Telephone: 916-255-3628
Last EDR Contact: 10/22/2018
Next Scheduled EDR Contact: 02/04/2019
Data Release Frequency: Varies

Financial Assurance 2: Financial Assurance Information Listing

A listing of financial assurance information for solid waste facilities. Financial assurance is intended to ensure that resources are available to pay for the cost of closure, post-closure care, and corrective measures if the owner or operator of a regulated facility is unable or unwilling to pay.

GOVERNMENT RECORDS SEARCHED / DATA CURRENCY TRACKING

Date of Government Version: 08/14/2018
Date Data Arrived at EDR: 08/16/2018
Date Made Active in Reports: 09/10/2018
Number of Days to Update: 25

Source: California Integrated Waste Management Board
Telephone: 916-341-6066
Last EDR Contact: 11/07/2018
Next Scheduled EDR Contact: 02/25/2019
Data Release Frequency: Varies

HAZNET: Facility and Manifest Data

Facility and Manifest Data. The data is extracted from the copies of hazardous waste manifests received each year by the DTSC. The annual volume of manifests is typically 700,000 - 1,000,000 annually, representing approximately 350,000 - 500,000 shipments. Data are from the manifests submitted without correction, and therefore many contain some invalid values for data elements such as generator ID, TSD ID, waste category, and disposal method. This database begins with calendar year 1993.

Date of Government Version: 12/31/2017
Date Data Arrived at EDR: 10/10/2018
Date Made Active in Reports: 11/16/2018
Number of Days to Update: 37

Source: California Environmental Protection Agency
Telephone: 916-255-1136
Last EDR Contact: 10/10/2018
Next Scheduled EDR Contact: 01/21/2019
Data Release Frequency: Annually

ICE: ICE

Contains data pertaining to the Permitted Facilities with Inspections / Enforcements sites tracked in Envirostor.

Date of Government Version: 08/20/2018
Date Data Arrived at EDR: 08/21/2018
Date Made Active in Reports: 09/10/2018
Number of Days to Update: 20

Source: Department of Toxic Substances Control
Telephone: 877-786-9427
Last EDR Contact: 11/19/2018
Next Scheduled EDR Contact: 03/04/2019
Data Release Frequency: Quarterly

HIST CORTESE: Hazardous Waste & Substance Site List

The sites for the list are designated by the State Water Resource Control Board [LUST], the Integrated Waste Board [SWF/LS], and the Department of Toxic Substances Control [CALSITES]. This listing is no longer updated by the state agency.

Date of Government Version: 04/01/2001
Date Data Arrived at EDR: 01/22/2009
Date Made Active in Reports: 04/08/2009
Number of Days to Update: 76

Source: Department of Toxic Substances Control
Telephone: 916-323-3400
Last EDR Contact: 01/22/2009
Next Scheduled EDR Contact: N/A
Data Release Frequency: No Update Planned

HWP: EnviroStor Permitted Facilities Listing

Detailed information on permitted hazardous waste facilities and corrective action ("cleanups") tracked in EnviroStor.

Date of Government Version: 08/20/2018
Date Data Arrived at EDR: 08/21/2018
Date Made Active in Reports: 09/10/2018
Number of Days to Update: 20

Source: Department of Toxic Substances Control
Telephone: 916-323-3400
Last EDR Contact: 11/19/2018
Next Scheduled EDR Contact: 03/04/2019
Data Release Frequency: Quarterly

HWT: Registered Hazardous Waste Transporter Database

A listing of hazardous waste transporters. In California, unless specifically exempted, it is unlawful for any person to transport hazardous wastes unless the person holds a valid registration issued by DTSC. A hazardous waste transporter registration is valid for one year and is assigned a unique registration number.

Date of Government Version: 10/09/2018
Date Data Arrived at EDR: 10/10/2018
Date Made Active in Reports: 11/16/2018
Number of Days to Update: 37

Source: Department of Toxic Substances Control
Telephone: 916-440-7145
Last EDR Contact: 10/10/2018
Next Scheduled EDR Contact: 01/21/2019
Data Release Frequency: Quarterly

GOVERNMENT RECORDS SEARCHED / DATA CURRENCY TRACKING

MINES: Mines Site Location Listing

A listing of mine site locations from the Office of Mine Reclamation.

Date of Government Version: 09/10/2018	Source: Department of Conservation
Date Data Arrived at EDR: 09/12/2018	Telephone: 916-322-1080
Date Made Active in Reports: 10/09/2018	Last EDR Contact: 12/12/2018
Number of Days to Update: 27	Next Scheduled EDR Contact: 03/25/2019
	Data Release Frequency: Quarterly

MWMP: Medical Waste Management Program Listing

The Medical Waste Management Program (MWMP) ensures the proper handling and disposal of medical waste by permitting and inspecting medical waste Offsite Treatment Facilities (PDF) and Transfer Stations (PDF) throughout the state. MWMP also oversees all Medical Waste Transporters.

Date of Government Version: 08/28/2018	Source: Department of Public Health
Date Data Arrived at EDR: 09/05/2018	Telephone: 916-558-1784
Date Made Active in Reports: 10/03/2018	Last EDR Contact: 12/05/2018
Number of Days to Update: 28	Next Scheduled EDR Contact: 03/18/2019
	Data Release Frequency: Varies

NPDES: NPDES Permits Listing

A listing of NPDES permits, including stormwater.

Date of Government Version: 11/12/2018	Source: State Water Resources Control Board
Date Data Arrived at EDR: 11/14/2018	Telephone: 916-445-9379
Date Made Active in Reports: 12/13/2018	Last EDR Contact: 11/14/2018
Number of Days to Update: 29	Next Scheduled EDR Contact: 02/25/2019
	Data Release Frequency: Quarterly

PEST LIC: Pesticide Regulation Licenses Listing

A listing of licenses and certificates issued by the Department of Pesticide Regulation. The DPR issues licenses and/or certificates to: Persons and businesses that apply or sell pesticides; Pest control dealers and brokers; Persons who advise on agricultural pesticide applications.

Date of Government Version: 09/04/2018	Source: Department of Pesticide Regulation
Date Data Arrived at EDR: 09/05/2018	Telephone: 916-445-4038
Date Made Active in Reports: 10/03/2018	Last EDR Contact: 12/05/2018
Number of Days to Update: 28	Next Scheduled EDR Contact: 03/18/2019
	Data Release Frequency: Quarterly

PROC: Certified Processors Database

A listing of certified processors.

Date of Government Version: 09/10/2018	Source: Department of Conservation
Date Data Arrived at EDR: 09/12/2018	Telephone: 916-323-3836
Date Made Active in Reports: 10/15/2018	Last EDR Contact: 12/12/2018
Number of Days to Update: 33	Next Scheduled EDR Contact: 03/25/2019
	Data Release Frequency: Quarterly

NOTIFY 65: Proposition 65 Records

Listings of all Proposition 65 incidents reported to counties by the State Water Resources Control Board and the Regional Water Quality Control Board. This database is no longer updated by the reporting agency.

Date of Government Version: 09/19/2018	Source: State Water Resources Control Board
Date Data Arrived at EDR: 09/20/2018	Telephone: 916-445-3846
Date Made Active in Reports: 10/19/2018	Last EDR Contact: 12/12/2018
Number of Days to Update: 29	Next Scheduled EDR Contact: 04/01/2019
	Data Release Frequency: No Update Planned

GOVERNMENT RECORDS SEARCHED / DATA CURRENCY TRACKING

UIC: UIC Listing

A listing of wells identified as underground injection wells, in the California Oil and Gas Wells database.

Date of Government Version: 04/27/2018	Source: Department of Conservation
Date Data Arrived at EDR: 06/13/2018	Telephone: 916-445-2408
Date Made Active in Reports: 07/17/2018	Last EDR Contact: 09/13/2018
Number of Days to Update: 34	Next Scheduled EDR Contact: 12/24/2018
	Data Release Frequency: Varies

WASTEWATER PITS: Oil Wastewater Pits Listing

Water officials discovered that oil producers have been dumping chemical-laden wastewater into hundreds of unlined pits that are operating without proper permits. Inspections completed by the Central Valley Regional Water Quality Control Board revealed the existence of previously unidentified waste sites. The water boards review found that more than one-third of the region's active disposal pits are operating without permission.

Date of Government Version: 05/08/2018	Source: RWQCB, Central Valley Region
Date Data Arrived at EDR: 07/11/2018	Telephone: 559-445-5577
Date Made Active in Reports: 09/13/2018	Last EDR Contact: 10/12/2018
Number of Days to Update: 64	Next Scheduled EDR Contact: 01/21/2019
	Data Release Frequency: Varies

WDS: Waste Discharge System

Sites which have been issued waste discharge requirements.

Date of Government Version: 06/19/2007	Source: State Water Resources Control Board
Date Data Arrived at EDR: 06/20/2007	Telephone: 916-341-5227
Date Made Active in Reports: 06/29/2007	Last EDR Contact: 11/14/2018
Number of Days to Update: 9	Next Scheduled EDR Contact: 03/04/2019
	Data Release Frequency: Quarterly

CERS: CalEPA Regulated Site Portal Data

The CalEPA Regulated Site Portal database combines data about environmentally regulated sites and facilities in California into a single database. It combines data from a variety of state and federal databases, and provides an overview of regulated activities across the spectrum of environmental programs for any given location in California. These activities include hazardous materials and waste, state and federal cleanups, impacted ground and surface waters, and toxic materials

Date of Government Version: 10/22/2018	Source: California Environmental Protection Agency
Date Data Arrived at EDR: 10/23/2018	Telephone: 916-323-2514
Date Made Active in Reports: 11/30/2018	Last EDR Contact: 10/23/2018
Number of Days to Update: 38	Next Scheduled EDR Contact: 02/04/2019
	Data Release Frequency: Varies

WIP: Well Investigation Program Case List

Well Investigation Program case in the San Gabriel and San Fernando Valley area.

Date of Government Version: 07/03/2009	Source: Los Angeles Water Quality Control Board
Date Data Arrived at EDR: 07/21/2009	Telephone: 213-576-6726
Date Made Active in Reports: 08/03/2009	Last EDR Contact: 09/25/2018
Number of Days to Update: 13	Next Scheduled EDR Contact: 01/07/2019
	Data Release Frequency: Varies

CIWQS: California Integrated Water Quality System

The California Integrated Water Quality System (CIWQS) is a computer system used by the State and Regional Water Quality Control Boards to track information about places of environmental interest, manage permits and other orders, track inspections, and manage violations and enforcement activities.

Date of Government Version: 09/04/2018	Source: State Water Resources Control Board
Date Data Arrived at EDR: 09/05/2018	Telephone: 866-794-4977
Date Made Active in Reports: 10/02/2018	Last EDR Contact: 12/04/2018
Number of Days to Update: 27	Next Scheduled EDR Contact: 03/18/2019
	Data Release Frequency: Varies

GOVERNMENT RECORDS SEARCHED / DATA CURRENCY TRACKING

SAMPLING POINT: Sampling Point ? Public Sites (GEOTRACKER)

Sampling point - public sites

Date of Government Version: 09/10/2018
Date Data Arrived at EDR: 09/12/2018
Date Made Active in Reports: 10/09/2018
Number of Days to Update: 27

Source: State Water Resources Control Board
Telephone: 866-480-1028
Last EDR Contact: 12/12/2018
Next Scheduled EDR Contact: 03/25/2019
Data Release Frequency: Varies

WDR: Waste Discharge Requirements Listing

In general, the Waste Discharge Requirements (WDRs) Program (sometimes also referred to as the "Non Chapter 15 (Non 15) Program") regulates point discharges that are exempt pursuant to Subsection 20090 of Title 27 and not subject to the Federal Water Pollution Control Act. Exemptions from Title 27 may be granted for nine categories of discharges (e.g., sewage, wastewater, etc.) that meet, and continue to meet, the preconditions listed for each specific exemption. The scope of the WDRs Program also includes the discharge of wastes classified as inert, pursuant to section 20230 of Title 27.

Date of Government Version: 09/10/2018
Date Data Arrived at EDR: 09/12/2018
Date Made Active in Reports: 10/09/2018
Number of Days to Update: 27

Source: State Water Resources Control Board
Telephone: 916-341-5810
Last EDR Contact: 12/12/2018
Next Scheduled EDR Contact: 03/25/2019
Data Release Frequency: Quarterly

WELL STIM PROJ: Well Stimulation Project (GEOTRACKER)

Includes areas of groundwater monitoring plans, a depiction of the monitoring network, and the facilities, boundaries, and subsurface characteristics of the oilfield and the features (oil and gas wells, produced water ponds, UIC wells, water supply wells, etc?) being monitored

Date of Government Version: 09/10/2018
Date Data Arrived at EDR: 09/12/2018
Date Made Active in Reports: 10/09/2018
Number of Days to Update: 27

Source: State Water Resources Control Board
Telephone: 866-480-1028
Last EDR Contact: 12/12/2018
Next Scheduled EDR Contact: 03/25/2019
Data Release Frequency: Varies

PROJECT: Project Sites (GEOTRACKER)

Projects sites

Date of Government Version: 09/10/2018
Date Data Arrived at EDR: 09/12/2018
Date Made Active in Reports: 10/09/2018
Number of Days to Update: 27

Source: State Water Resources Control Board
Telephone: 866-480-1028
Last EDR Contact: 12/12/2018
Next Scheduled EDR Contact: 03/25/2019
Data Release Frequency: Varies

UIC GEO: Underground Injection Control Sites (GEOTRACKER)

Underground control injection sites

Date of Government Version: 09/10/2018
Date Data Arrived at EDR: 09/12/2018
Date Made Active in Reports: 10/09/2018
Number of Days to Update: 27

Source: State Water Resource Control Board
Telephone: 866-480-1028
Last EDR Contact: 12/12/2018
Next Scheduled EDR Contact: 03/25/2019
Data Release Frequency: Varies

NON-CASE INFO: Non-Case Information Sites (GEOTRACKER)

Non-Case Information sites

Date of Government Version: 09/10/2018
Date Data Arrived at EDR: 09/12/2018
Date Made Active in Reports: 10/09/2018
Number of Days to Update: 27

Source: State Water Resources Control Board
Telephone: 866-480-1028
Last EDR Contact: 12/12/2018
Next Scheduled EDR Contact: 03/25/2019
Data Release Frequency: Varies

GOVERNMENT RECORDS SEARCHED / DATA CURRENCY TRACKING

OTHER OIL GAS: Other Oil & Gas Projects Sites (GEOTRACKER)

Other Oil & Gas Projects sites

Date of Government Version: 09/10/2018
Date Data Arrived at EDR: 09/12/2018
Date Made Active in Reports: 10/09/2018
Number of Days to Update: 27

Source: State Water Resources Control Board
Telephone: 866-480-1028
Last EDR Contact: 12/12/2018
Next Scheduled EDR Contact: 03/25/2019
Data Release Frequency: Varies

PROD WATER PONDS: Produced Water Ponds Sites (GEOTRACKER)

Produced water ponds sites

Date of Government Version: 09/10/2018
Date Data Arrived at EDR: 09/12/2018
Date Made Active in Reports: 10/09/2018
Number of Days to Update: 27

Source: State Water Resources Control Board
Telephone: 866-480-1028
Last EDR Contact: 12/12/2018
Next Scheduled EDR Contact: 03/25/2019
Data Release Frequency: Varies

MILITARY PRIV SITES: Military Privatized Sites (GEOTRACKER)

Military privatized sites

Date of Government Version: 09/10/2018
Date Data Arrived at EDR: 09/12/2018
Date Made Active in Reports: 10/09/2018
Number of Days to Update: 27

Source: State Water Resources Control Board
Telephone: 866-480-1028
Last EDR Contact: 12/12/2018
Next Scheduled EDR Contact: 03/25/2019
Data Release Frequency: Varies

EDR HIGH RISK HISTORICAL RECORDS

EDR Exclusive Records

EDR MGP: EDR Proprietary Manufactured Gas Plants

The EDR Proprietary Manufactured Gas Plant Database includes records of coal gas plants (manufactured gas plants) compiled by EDR's researchers. Manufactured gas sites were used in the United States from the 1800's to 1950's to produce a gas that could be distributed and used as fuel. These plants used whale oil, rosin, coal, or a mixture of coal, oil, and water that also produced a significant amount of waste. Many of the byproducts of the gas production, such as coal tar (oily waste containing volatile and non-volatile chemicals), sludges, oils and other compounds are potentially hazardous to human health and the environment. The byproduct from this process was frequently disposed of directly at the plant site and can remain or spread slowly, serving as a continuous source of soil and groundwater contamination.

Date of Government Version: N/A
Date Data Arrived at EDR: N/A
Date Made Active in Reports: N/A
Number of Days to Update: N/A

Source: EDR, Inc.
Telephone: N/A
Last EDR Contact: N/A
Next Scheduled EDR Contact: N/A
Data Release Frequency: No Update Planned

EDR Hist Auto: EDR Exclusive Historical Auto Stations

EDR has searched selected national collections of business directories and has collected listings of potential gas station/filling station/service station sites that were available to EDR researchers. EDR's review was limited to those categories of sources that might, in EDR's opinion, include gas station/filling station/service station establishments. The categories reviewed included, but were not limited to gas, gas station, gasoline station, filling station, auto, automobile repair, auto service station, service station, etc. This database falls within a category of information EDR classifies as "High Risk Historical Records", or HRHR. EDR's HRHR effort presents unique and sometimes proprietary data about past sites and operations that typically create environmental concerns, but may not show up in current government records searches.

Date of Government Version: N/A
Date Data Arrived at EDR: N/A
Date Made Active in Reports: N/A
Number of Days to Update: N/A

Source: EDR, Inc.
Telephone: N/A
Last EDR Contact: N/A
Next Scheduled EDR Contact: N/A
Data Release Frequency: Varies

GOVERNMENT RECORDS SEARCHED / DATA CURRENCY TRACKING

EDR Hist Cleaner: EDR Exclusive Historical Cleaners

EDR has searched selected national collections of business directories and has collected listings of potential dry cleaner sites that were available to EDR researchers. EDR's review was limited to those categories of sources that might, in EDR's opinion, include dry cleaning establishments. The categories reviewed included, but were not limited to dry cleaners, cleaners, laundry, laundromat, cleaning/laundry, wash & dry etc. This database falls within a category of information EDR classifies as "High Risk Historical Records", or HRHR. EDR's HRHR effort presents unique and sometimes proprietary data about past sites and operations that typically create environmental concerns, but may not show up in current government records searches.

Date of Government Version: N/A
Date Data Arrived at EDR: N/A
Date Made Active in Reports: N/A
Number of Days to Update: N/A

Source: EDR, Inc.
Telephone: N/A
Last EDR Contact: N/A
Next Scheduled EDR Contact: N/A
Data Release Frequency: Varies

EDR RECOVERED GOVERNMENT ARCHIVES

Exclusive Recovered Govt. Archives

RGA LF: Recovered Government Archive Solid Waste Facilities List

The EDR Recovered Government Archive Landfill database provides a list of landfills derived from historical databases and includes many records that no longer appear in current government lists. Compiled from Records formerly available from the Department of Resources Recycling and Recovery in California.

Date of Government Version: N/A
Date Data Arrived at EDR: 07/01/2013
Date Made Active in Reports: 01/13/2014
Number of Days to Update: 196

Source: Department of Resources Recycling and Recovery
Telephone: N/A
Last EDR Contact: 06/01/2012
Next Scheduled EDR Contact: N/A
Data Release Frequency: Varies

RGA LUST: Recovered Government Archive Leaking Underground Storage Tank

The EDR Recovered Government Archive Leaking Underground Storage Tank database provides a list of LUST incidents derived from historical databases and includes many records that no longer appear in current government lists. Compiled from Records formerly available from the State Water Resources Control Board in California.

Date of Government Version: N/A
Date Data Arrived at EDR: 07/01/2013
Date Made Active in Reports: 12/30/2013
Number of Days to Update: 182

Source: State Water Resources Control Board
Telephone: N/A
Last EDR Contact: 06/01/2012
Next Scheduled EDR Contact: N/A
Data Release Frequency: Varies

COUNTY RECORDS

ALAMEDA COUNTY:

CS ALAMEDA: Contaminated Sites

A listing of contaminated sites overseen by the Toxic Release Program (oil and groundwater contamination from chemical releases and spills) and the Leaking Underground Storage Tank Program (soil and ground water contamination from leaking petroleum USTs).

Date of Government Version: 10/05/2018
Date Data Arrived at EDR: 10/10/2018
Date Made Active in Reports: 11/01/2018
Number of Days to Update: 22

Source: Alameda County Environmental Health Services
Telephone: 510-567-6700
Last EDR Contact: 10/05/2018
Next Scheduled EDR Contact: 01/21/2019
Data Release Frequency: Semi-Annually

UST ALAMEDA: Underground Tanks

Underground storage tank sites located in Alameda county.

Date of Government Version: 10/05/2018
Date Data Arrived at EDR: 10/10/2018
Date Made Active in Reports: 11/02/2018
Number of Days to Update: 23

Source: Alameda County Environmental Health Services
Telephone: 510-567-6700
Last EDR Contact: 10/05/2018
Next Scheduled EDR Contact: 04/24/2047
Data Release Frequency: Semi-Annually

AMADOR COUNTY:

GOVERNMENT RECORDS SEARCHED / DATA CURRENCY TRACKING

CUPA AMADOR: CUPA Facility List Cupa Facility List

Date of Government Version: 07/01/2018
Date Data Arrived at EDR: 07/24/2018
Date Made Active in Reports: 08/20/2018
Number of Days to Update: 27

Source: Amador County Environmental Health
Telephone: 209-223-6439
Last EDR Contact: 11/29/2018
Next Scheduled EDR Contact: 03/18/2019
Data Release Frequency: Varies

BUTTE COUNTY:

CUPA BUTTE: CUPA Facility Listing Cupa facility list.

Date of Government Version: 04/21/2017
Date Data Arrived at EDR: 04/25/2017
Date Made Active in Reports: 08/09/2017
Number of Days to Update: 106

Source: Public Health Department
Telephone: 530-538-7149
Last EDR Contact: 10/05/2018
Next Scheduled EDR Contact: 01/21/2019
Data Release Frequency: No Update Planned

CALVERAS COUNTY:

CUPA CALVERAS: CUPA Facility Listing Cupa Facility Listing

Date of Government Version: 10/31/2018
Date Data Arrived at EDR: 12/04/2018
Date Made Active in Reports: 12/12/2018
Number of Days to Update: 8

Source: Calveras County Environmental Health
Telephone: 209-754-6399
Last EDR Contact: 09/24/2018
Next Scheduled EDR Contact: 01/07/2019
Data Release Frequency: Quarterly

COLUSA COUNTY:

CUPA COLUSA: CUPA Facility List Cupa facility list.

Date of Government Version: 05/23/2018
Date Data Arrived at EDR: 05/24/2018
Date Made Active in Reports: 07/13/2018
Number of Days to Update: 50

Source: Health & Human Services
Telephone: 530-458-0396
Last EDR Contact: 11/14/2018
Next Scheduled EDR Contact: 02/18/2019
Data Release Frequency: Semi-Annually

CONTRA COSTA COUNTY:

SL CONTRA COSTA: Site List

List includes sites from the underground tank, hazardous waste generator and business plan/2185 programs.

Date of Government Version: 08/20/2018
Date Data Arrived at EDR: 08/21/2018
Date Made Active in Reports: 09/11/2018
Number of Days to Update: 21

Source: Contra Costa Health Services Department
Telephone: 925-646-2286
Last EDR Contact: 10/29/2018
Next Scheduled EDR Contact: 02/11/2019
Data Release Frequency: Semi-Annually

DEL NORTE COUNTY:

GOVERNMENT RECORDS SEARCHED / DATA CURRENCY TRACKING

CUPA DEL NORTE: CUPA Facility List Cupa Facility list

Date of Government Version: 08/16/2018
Date Data Arrived at EDR: 11/06/2018
Date Made Active in Reports: 11/14/2018
Number of Days to Update: 8

Source: Del Norte County Environmental Health Division
Telephone: 707-465-0426
Last EDR Contact: 10/25/2018
Next Scheduled EDR Contact: 02/11/2019
Data Release Frequency: Varies

EL DORADO COUNTY:

CUPA EL DORADO: CUPA Facility List CUPA facility list.

Date of Government Version: 09/04/2018
Date Data Arrived at EDR: 09/05/2018
Date Made Active in Reports: 09/18/2018
Number of Days to Update: 13

Source: El Dorado County Environmental Management Department
Telephone: 530-621-6623
Last EDR Contact: 11/16/2018
Next Scheduled EDR Contact: 02/11/2019
Data Release Frequency: Varies

FRESNO COUNTY:

CUPA FRESNO: CUPA Resources List

Certified Unified Program Agency. CUPA's are responsible for implementing a unified hazardous materials and hazardous waste management regulatory program. The agency provides oversight of businesses that deal with hazardous materials, operate underground storage tanks or aboveground storage tanks.

Date of Government Version: 10/16/2018
Date Data Arrived at EDR: 10/18/2018
Date Made Active in Reports: 11/14/2018
Number of Days to Update: 27

Source: Dept. of Community Health
Telephone: 559-445-3271
Last EDR Contact: 10/15/2018
Next Scheduled EDR Contact: 01/14/2019
Data Release Frequency: Semi-Annually

GLENN COUNTY:

CUPA GLENN: CUPA Facility List Cupa facility list

Date of Government Version: 01/22/2018
Date Data Arrived at EDR: 01/24/2018
Date Made Active in Reports: 03/14/2018
Number of Days to Update: 49

Source: Glenn County Air Pollution Control District
Telephone: 830-934-6500
Last EDR Contact: 10/22/2018
Next Scheduled EDR Contact: 02/04/2019
Data Release Frequency: Varies

HUMBOLDT COUNTY:

CUPA HUMBOLDT: CUPA Facility List CUPA facility list.

Date of Government Version: 07/11/2018
Date Data Arrived at EDR: 07/13/2018
Date Made Active in Reports: 08/22/2018
Number of Days to Update: 40

Source: Humboldt County Environmental Health
Telephone: N/A
Last EDR Contact: 11/19/2018
Next Scheduled EDR Contact: 03/04/2019
Data Release Frequency: Semi-Annually

IMPERIAL COUNTY:

GOVERNMENT RECORDS SEARCHED / DATA CURRENCY TRACKING

CUPA IMPERIAL: CUPA Facility List Cupa facility list.

Date of Government Version: 10/22/2018
Date Data Arrived at EDR: 10/25/2018
Date Made Active in Reports: 11/14/2018
Number of Days to Update: 20

Source: San Diego Border Field Office
Telephone: 760-339-2777
Last EDR Contact: 10/22/2018
Next Scheduled EDR Contact: 02/04/2019
Data Release Frequency: Varies

INYO COUNTY:

CUPA INYO: CUPA Facility List Cupa facility list.

Date of Government Version: 04/02/2018
Date Data Arrived at EDR: 04/03/2018
Date Made Active in Reports: 06/14/2018
Number of Days to Update: 72

Source: Inyo County Environmental Health Services
Telephone: 760-878-0238
Last EDR Contact: 11/14/2018
Next Scheduled EDR Contact: 03/04/2019
Data Release Frequency: Varies

KERN COUNTY:

UST KERN: Underground Storage Tank Sites & Tank Listing Kern County Sites and Tanks Listing.

Date of Government Version: 07/20/2018
Date Data Arrived at EDR: 07/25/2018
Date Made Active in Reports: 09/12/2018
Number of Days to Update: 49

Source: Kern County Environment Health Services Department
Telephone: 661-862-8700
Last EDR Contact: 11/01/2018
Next Scheduled EDR Contact: 02/18/2019
Data Release Frequency: Quarterly

KINGS COUNTY:

CUPA KINGS: CUPA Facility List

A listing of sites included in the county's Certified Unified Program Agency database. California's Secretary for Environmental Protection established the unified hazardous materials and hazardous waste regulatory program as required by chapter 6.11 of the California Health and Safety Code. The Unified Program consolidates the administration, permits, inspections, and enforcement activities.

Date of Government Version: 11/21/2018
Date Data Arrived at EDR: 11/27/2018
Date Made Active in Reports: 12/12/2018
Number of Days to Update: 15

Source: Kings County Department of Public Health
Telephone: 559-584-1411
Last EDR Contact: 11/14/2018
Next Scheduled EDR Contact: 03/04/2019
Data Release Frequency: Varies

LAKE COUNTY:

CUPA LAKE: CUPA Facility List Cupa facility list

Date of Government Version: 11/07/2018
Date Data Arrived at EDR: 11/08/2018
Date Made Active in Reports: 11/14/2018
Number of Days to Update: 6

Source: Lake County Environmental Health
Telephone: 707-263-1164
Last EDR Contact: 10/15/2018
Next Scheduled EDR Contact: 01/28/2019
Data Release Frequency: Varies

LASSEN COUNTY:

GOVERNMENT RECORDS SEARCHED / DATA CURRENCY TRACKING

CUPA LASSEN: CUPA Facility List Cupa facility list

Date of Government Version: 10/15/2018
Date Data Arrived at EDR: 10/23/2018
Date Made Active in Reports: 11/14/2018
Number of Days to Update: 22

Source: Lassen County Environmental Health
Telephone: 530-251-8528
Last EDR Contact: 10/22/2018
Next Scheduled EDR Contact: 02/04/2019
Data Release Frequency: Varies

LOS ANGELES COUNTY:

AOCONCERN: San Gabriel Valley Areas of Concern

San Gabriel Valley areas where VOC contamination is at or above the MCL as designated by region 9 EPA office.

Date of Government Version: 03/30/2009
Date Data Arrived at EDR: 03/31/2009
Date Made Active in Reports: 10/23/2009
Number of Days to Update: 206

Source: EPA Region 9
Telephone: 415-972-3178
Last EDR Contact: 12/12/2018
Next Scheduled EDR Contact: 04/01/2019
Data Release Frequency: No Update Planned

HMS LOS ANGELES: HMS: Street Number List

Industrial Waste and Underground Storage Tank Sites.

Date of Government Version: 09/20/2018
Date Data Arrived at EDR: 10/12/2018
Date Made Active in Reports: 11/16/2018
Number of Days to Update: 35

Source: Department of Public Works
Telephone: 626-458-3517
Last EDR Contact: 10/05/2018
Next Scheduled EDR Contact: 01/21/2019
Data Release Frequency: Semi-Annually

LF LOS ANGELES: List of Solid Waste Facilities

Solid Waste Facilities in Los Angeles County.

Date of Government Version: 10/15/2018
Date Data Arrived at EDR: 10/16/2018
Date Made Active in Reports: 11/16/2018
Number of Days to Update: 31

Source: La County Department of Public Works
Telephone: 818-458-5185
Last EDR Contact: 10/16/2018
Next Scheduled EDR Contact: 01/28/2019
Data Release Frequency: Varies

LF LOS ANGELES CITY: City of Los Angeles Landfills

Landfills owned and maintained by the City of Los Angeles.

Date of Government Version: 01/01/2018
Date Data Arrived at EDR: 05/01/2018
Date Made Active in Reports: 05/14/2018
Number of Days to Update: 13

Source: Engineering & Construction Division
Telephone: 213-473-7869
Last EDR Contact: 10/15/2018
Next Scheduled EDR Contact: 01/28/2019
Data Release Frequency: Varies

SITE MIT LOS ANGELES: Site Mitigation List

Industrial sites that have had some sort of spill or complaint.

Date of Government Version: 07/01/2018
Date Data Arrived at EDR: 10/16/2018
Date Made Active in Reports: 11/16/2018
Number of Days to Update: 31

Source: Community Health Services
Telephone: 323-890-7806
Last EDR Contact: 10/16/2018
Next Scheduled EDR Contact: 01/28/2019
Data Release Frequency: Annually

UST EL SEGUNDO: City of El Segundo Underground Storage Tank

Underground storage tank sites located in El Segundo city.

GOVERNMENT RECORDS SEARCHED / DATA CURRENCY TRACKING

Date of Government Version: 01/21/2017
Date Data Arrived at EDR: 04/19/2017
Date Made Active in Reports: 05/10/2017
Number of Days to Update: 21

Source: City of El Segundo Fire Department
Telephone: 310-524-2236
Last EDR Contact: 10/15/2018
Next Scheduled EDR Contact: 01/28/2019
Data Release Frequency: Semi-Annually

UST LONG BEACH: City of Long Beach Underground Storage Tank
Underground storage tank sites located in the city of Long Beach.

Date of Government Version: 03/09/2017
Date Data Arrived at EDR: 03/10/2017
Date Made Active in Reports: 05/03/2017
Number of Days to Update: 54

Source: City of Long Beach Fire Department
Telephone: 562-570-2563
Last EDR Contact: 10/22/2018
Next Scheduled EDR Contact: 02/04/2019
Data Release Frequency: Annually

UST TORRANCE: City of Torrance Underground Storage Tank
Underground storage tank sites located in the city of Torrance.

Date of Government Version: 10/02/2018
Date Data Arrived at EDR: 10/05/2018
Date Made Active in Reports: 11/02/2018
Number of Days to Update: 28

Source: City of Torrance Fire Department
Telephone: 310-618-2973
Last EDR Contact: 10/05/2018
Next Scheduled EDR Contact: 01/21/2019
Data Release Frequency: Semi-Annually

MADERA COUNTY:

CUPA MADERA: CUPA Facility List

A listing of sites included in the county's Certified Unified Program Agency database. California's Secretary for Environmental Protection established the unified hazardous materials and hazardous waste regulatory program as required by chapter 6.11 of the California Health and Safety Code. The Unified Program consolidates the administration, permits, inspections, and enforcement activities.

Date of Government Version: 11/26/2018
Date Data Arrived at EDR: 11/27/2018
Date Made Active in Reports: 12/12/2018
Number of Days to Update: 15

Source: Madera County Environmental Health
Telephone: 559-675-7823
Last EDR Contact: 11/14/2018
Next Scheduled EDR Contact: 03/04/2019
Data Release Frequency: Varies

MARIN COUNTY:

UST MARIN: Underground Storage Tank Sites
Currently permitted USTs in Marin County.

Date of Government Version: 09/26/2018
Date Data Arrived at EDR: 10/04/2018
Date Made Active in Reports: 11/02/2018
Number of Days to Update: 29

Source: Public Works Department Waste Management
Telephone: 415-473-6647
Last EDR Contact: 10/01/2018
Next Scheduled EDR Contact: 01/14/2019
Data Release Frequency: Semi-Annually

MERCED COUNTY:

CUPA MERCED: CUPA Facility List
CUPA facility list.

Date of Government Version: 08/29/2018
Date Data Arrived at EDR: 08/31/2018
Date Made Active in Reports: 09/19/2018
Number of Days to Update: 19

Source: Merced County Environmental Health
Telephone: 209-381-1094
Last EDR Contact: 11/14/2018
Next Scheduled EDR Contact: 03/04/2019
Data Release Frequency: Varies

MONO COUNTY:

GOVERNMENT RECORDS SEARCHED / DATA CURRENCY TRACKING

CUPA MONO: CUPA Facility List CUPA Facility List

Date of Government Version: 07/18/2018
Date Data Arrived at EDR: 09/04/2018
Date Made Active in Reports: 09/19/2018
Number of Days to Update: 15

Source: Mono County Health Department
Telephone: 760-932-5580
Last EDR Contact: 12/06/2018
Next Scheduled EDR Contact: 03/11/2019
Data Release Frequency: Varies

MONTEREY COUNTY:

CUPA MONTEREY: CUPA Facility Listing CUPA Program listing from the Environmental Health Division.

Date of Government Version: 10/29/2018
Date Data Arrived at EDR: 11/01/2018
Date Made Active in Reports: 11/16/2018
Number of Days to Update: 15

Source: Monterey County Health Department
Telephone: 831-796-1297
Last EDR Contact: 10/01/2018
Next Scheduled EDR Contact: 01/14/2019
Data Release Frequency: Varies

NAPA COUNTY:

LUST NAPA: Sites With Reported Contamination

A listing of leaking underground storage tank sites located in Napa county.

Date of Government Version: 01/09/2017
Date Data Arrived at EDR: 01/11/2017
Date Made Active in Reports: 03/02/2017
Number of Days to Update: 50

Source: Napa County Department of Environmental Management
Telephone: 707-253-4269
Last EDR Contact: 11/21/2018
Next Scheduled EDR Contact: 03/11/2019
Data Release Frequency: No Update Planned

UST NAPA: Closed and Operating Underground Storage Tank Sites

Underground storage tank sites located in Napa county.

Date of Government Version: 08/27/2018
Date Data Arrived at EDR: 08/28/2018
Date Made Active in Reports: 10/03/2018
Number of Days to Update: 36

Source: Napa County Department of Environmental Management
Telephone: 707-253-4269
Last EDR Contact: 11/26/2018
Next Scheduled EDR Contact: 03/11/2019
Data Release Frequency: No Update Planned

NEVADA COUNTY:

CUPA NEVADA: CUPA Facility List CUPA facility list.

Date of Government Version: 11/06/2018
Date Data Arrived at EDR: 11/08/2018
Date Made Active in Reports: 11/14/2018
Number of Days to Update: 6

Source: Community Development Agency
Telephone: 530-265-1467
Last EDR Contact: 10/25/2018
Next Scheduled EDR Contact: 02/11/2019
Data Release Frequency: Varies

ORANGE COUNTY:

IND_SITE ORANGE: List of Industrial Site Cleanups Petroleum and non-petroleum spills.

GOVERNMENT RECORDS SEARCHED / DATA CURRENCY TRACKING

Date of Government Version: 10/04/2018
Date Data Arrived at EDR: 11/14/2018
Date Made Active in Reports: 12/13/2018
Number of Days to Update: 29

Source: Health Care Agency
Telephone: 714-834-3446
Last EDR Contact: 11/05/2018
Next Scheduled EDR Contact: 02/18/2019
Data Release Frequency: Annually

LUST ORANGE: List of Underground Storage Tank Cleanups
Orange County Underground Storage Tank Cleanups (LUST).

Date of Government Version: 10/04/2018
Date Data Arrived at EDR: 11/14/2018
Date Made Active in Reports: 12/13/2018
Number of Days to Update: 29

Source: Health Care Agency
Telephone: 714-834-3446
Last EDR Contact: 11/05/2018
Next Scheduled EDR Contact: 02/18/2019
Data Release Frequency: Quarterly

UST ORANGE: List of Underground Storage Tank Facilities
Orange County Underground Storage Tank Facilities (UST).

Date of Government Version: 07/13/2018
Date Data Arrived at EDR: 08/06/2018
Date Made Active in Reports: 09/12/2018
Number of Days to Update: 37

Source: Health Care Agency
Telephone: 714-834-3446
Last EDR Contact: 11/06/2018
Next Scheduled EDR Contact: 02/18/2019
Data Release Frequency: Quarterly

PLACER COUNTY:

MS PLACER: Master List of Facilities

List includes aboveground tanks, underground tanks and cleanup sites.

Date of Government Version: 09/04/2018
Date Data Arrived at EDR: 09/06/2018
Date Made Active in Reports: 10/03/2018
Number of Days to Update: 27

Source: Placer County Health and Human Services
Telephone: 530-745-2363
Last EDR Contact: 11/29/2018
Next Scheduled EDR Contact: 03/18/2019
Data Release Frequency: Semi-Annually

PLUMAS COUNTY:

CUPA PLUMAS: CUPA Facility List

Plumas County CUPA Program facilities.

Date of Government Version: 07/19/2018
Date Data Arrived at EDR: 07/25/2018
Date Made Active in Reports: 09/05/2018
Number of Days to Update: 42

Source: Plumas County Environmental Health
Telephone: 530-283-6355
Last EDR Contact: 10/22/2018
Next Scheduled EDR Contact: 02/04/2019
Data Release Frequency: Varies

RIVERSIDE COUNTY:

LUST RIVERSIDE: Listing of Underground Tank Cleanup Sites
Riverside County Underground Storage Tank Cleanup Sites (LUST).

Date of Government Version: 10/10/2018
Date Data Arrived at EDR: 10/12/2018
Date Made Active in Reports: 10/16/2018
Number of Days to Update: 4

Source: Department of Environmental Health
Telephone: 951-358-5055
Last EDR Contact: 09/17/2018
Next Scheduled EDR Contact: 12/31/2018
Data Release Frequency: Quarterly

GOVERNMENT RECORDS SEARCHED / DATA CURRENCY TRACKING

UST RIVERSIDE: Underground Storage Tank Tank List

Underground storage tank sites located in Riverside county.

Date of Government Version: 10/10/2018

Date Data Arrived at EDR: 10/12/2018

Date Made Active in Reports: 11/05/2018

Number of Days to Update: 24

Source: Department of Environmental Health

Telephone: 951-358-5055

Last EDR Contact: 09/17/2018

Next Scheduled EDR Contact: 12/31/2018

Data Release Frequency: Quarterly

SACRAMENTO COUNTY:

CS SACRAMENTO: Toxic Site Clean-Up List

List of sites where unauthorized releases of potentially hazardous materials have occurred.

Date of Government Version: 08/03/2018

Date Data Arrived at EDR: 10/02/2018

Date Made Active in Reports: 11/01/2018

Number of Days to Update: 30

Source: Sacramento County Environmental Management

Telephone: 916-875-8406

Last EDR Contact: 10/02/2018

Next Scheduled EDR Contact: 01/14/2019

Data Release Frequency: Quarterly

ML SACRAMENTO: Master Hazardous Materials Facility List

Any business that has hazardous materials on site - hazardous material storage sites, underground storage tanks, waste generators.

Date of Government Version: 08/23/2018

Date Data Arrived at EDR: 10/02/2018

Date Made Active in Reports: 11/02/2018

Number of Days to Update: 31

Source: Sacramento County Environmental Management

Telephone: 916-875-8406

Last EDR Contact: 10/02/2018

Next Scheduled EDR Contact: 01/14/2019

Data Release Frequency: Quarterly

SAN BENITO COUNTY:

CUPA SAN BENITO: CUPA Facility List

Cupa facility list

Date of Government Version: 11/15/2018

Date Data Arrived at EDR: 11/16/2018

Date Made Active in Reports: 12/13/2018

Number of Days to Update: 27

Source: San Benito County Environmental Health

Telephone: N/A

Last EDR Contact: 11/14/2018

Next Scheduled EDR Contact: 02/18/2019

Data Release Frequency: Varies

SAN BERNARDINO COUNTY:

PERMITS SAN BERNARDINO: Hazardous Material Permits

This listing includes underground storage tanks, medical waste handlers/generators, hazardous materials handlers, hazardous waste generators, and waste oil generators/handlers.

Date of Government Version: 07/27/2018

Date Data Arrived at EDR: 07/31/2018

Date Made Active in Reports: 09/10/2018

Number of Days to Update: 41

Source: San Bernardino County Fire Department Hazardous Materials Division

Telephone: 909-387-3041

Last EDR Contact: 11/05/2018

Next Scheduled EDR Contact: 02/18/2019

Data Release Frequency: Quarterly

SAN DIEGO COUNTY:

GOVERNMENT RECORDS SEARCHED / DATA CURRENCY TRACKING

HMMD SAN DIEGO: Hazardous Materials Management Division Database

The database includes: HE58 - This report contains the business name, site address, business phone number, establishment 'H' permit number, type of permit, and the business status. HE17 - In addition to providing the same information provided in the HE58 listing, HE17 provides inspection dates, violations received by the establishment, hazardous waste generated, the quantity, method of storage, treatment/disposal of waste and the hauler, and information on underground storage tanks. Unauthorized Release List - Includes a summary of environmental contamination cases in San Diego County (underground tank cases, non-tank cases, groundwater contamination, and soil contamination are included.)

Date of Government Version: 06/04/2018
Date Data Arrived at EDR: 06/06/2018
Date Made Active in Reports: 07/17/2018
Number of Days to Update: 41

Source: Hazardous Materials Management Division
Telephone: 619-338-2268
Last EDR Contact: 12/05/2018
Next Scheduled EDR Contact: 03/18/2019
Data Release Frequency: Quarterly

LF SAN DIEGO: Solid Waste Facilities

San Diego County Solid Waste Facilities.

Date of Government Version: 04/18/2018
Date Data Arrived at EDR: 04/24/2018
Date Made Active in Reports: 06/19/2018
Number of Days to Update: 56

Source: Department of Health Services
Telephone: 619-338-2209
Last EDR Contact: 10/22/2018
Next Scheduled EDR Contact: 02/04/2019
Data Release Frequency: Varies

SAN DIEGO CO LOP: Local Oversight Program Listing

A listing of all LOP release sites that are or were under the County of San Diego's jurisdiction. Included are closed or transferred cases, open cases, and cases that did not have a case type indicated. The cases without a case type are mostly complaints; however, some of them could be LOP cases.

Date of Government Version: 10/22/2018
Date Data Arrived at EDR: 10/23/2018
Date Made Active in Reports: 11/30/2018
Number of Days to Update: 38

Source: Department of Environmental Health
Telephone: 858-505-6874
Last EDR Contact: 10/22/2018
Next Scheduled EDR Contact: 02/04/2019
Data Release Frequency: Varies

SAN DIEGO CO. SAM: Environmental Case Listing

The listing contains all underground tank release cases and projects pertaining to properties contaminated with hazardous substances that are actively under review by the Site Assessment and Mitigation Program.

Date of Government Version: 03/23/2010
Date Data Arrived at EDR: 06/15/2010
Date Made Active in Reports: 07/09/2010
Number of Days to Update: 24

Source: San Diego County Department of Environmental Health
Telephone: 619-338-2371
Last EDR Contact: 11/29/2018
Next Scheduled EDR Contact: 03/18/2019
Data Release Frequency: No Update Planned

SAN FRANCISCO COUNTY:

LUST SAN FRANCISCO: Local Oversight Facilities

A listing of leaking underground storage tank sites located in San Francisco county.

Date of Government Version: 09/19/2008
Date Data Arrived at EDR: 09/19/2008
Date Made Active in Reports: 09/29/2008
Number of Days to Update: 10

Source: Department Of Public Health San Francisco County
Telephone: 415-252-3920
Last EDR Contact: 11/01/2018
Next Scheduled EDR Contact: 02/18/2019
Data Release Frequency: Quarterly

UST SAN FRANCISCO: Underground Storage Tank Information

Underground storage tank sites located in San Francisco county.

GOVERNMENT RECORDS SEARCHED / DATA CURRENCY TRACKING

Date of Government Version: 09/17/2018
Date Data Arrived at EDR: 09/18/2018
Date Made Active in Reports: 10/03/2018
Number of Days to Update: 15

Source: Department of Public Health
Telephone: 415-252-3920
Last EDR Contact: 11/01/2018
Next Scheduled EDR Contact: 02/18/2019
Data Release Frequency: Quarterly

SAN JOAQUIN COUNTY:

UST SAN JOAQUIN: San Joaquin Co. UST

A listing of underground storage tank locations in San Joaquin county.

Date of Government Version: 06/22/2018
Date Data Arrived at EDR: 06/26/2018
Date Made Active in Reports: 07/11/2018
Number of Days to Update: 15

Source: Environmental Health Department
Telephone: N/A
Last EDR Contact: 12/12/2018
Next Scheduled EDR Contact: 04/01/2019
Data Release Frequency: Semi-Annually

SAN LUIS OBISPO COUNTY:

CUPA SAN LUIS OBISPO: CUPA Facility List Cupa Facility List.

Date of Government Version: 11/14/2018
Date Data Arrived at EDR: 11/15/2018
Date Made Active in Reports: 12/13/2018
Number of Days to Update: 28

Source: San Luis Obispo County Public Health Department
Telephone: 805-781-5596
Last EDR Contact: 11/14/2018
Next Scheduled EDR Contact: 03/04/2019
Data Release Frequency: Varies

SAN MATEO COUNTY:

BI SAN MATEO: Business Inventory

List includes Hazardous Materials Business Plan, hazardous waste generators, and underground storage tanks.

Date of Government Version: 09/18/2018
Date Data Arrived at EDR: 09/20/2018
Date Made Active in Reports: 11/01/2018
Number of Days to Update: 42

Source: San Mateo County Environmental Health Services Division
Telephone: 650-363-1921
Last EDR Contact: 12/12/2018
Next Scheduled EDR Contact: 03/25/2019
Data Release Frequency: Annually

LUST SAN MATEO: Fuel Leak List

A listing of leaking underground storage tank sites located in San Mateo county.

Date of Government Version: 09/18/2018
Date Data Arrived at EDR: 09/20/2018
Date Made Active in Reports: 10/17/2018
Number of Days to Update: 27

Source: San Mateo County Environmental Health Services Division
Telephone: 650-363-1921
Last EDR Contact: 09/10/2018
Next Scheduled EDR Contact: 12/24/2018
Data Release Frequency: Semi-Annually

SANTA BARBARA COUNTY:

CUPA SANTA BARBARA: CUPA Facility Listing

CUPA Program Listing from the Environmental Health Services division.

Date of Government Version: 09/08/2011
Date Data Arrived at EDR: 09/09/2011
Date Made Active in Reports: 10/07/2011
Number of Days to Update: 28

Source: Santa Barbara County Public Health Department
Telephone: 805-686-8167
Last EDR Contact: 11/14/2018
Next Scheduled EDR Contact: 03/04/2019
Data Release Frequency: Varies

SANTA CLARA COUNTY:

GOVERNMENT RECORDS SEARCHED / DATA CURRENCY TRACKING

CUPA SANTA CLARA: Cupa Facility List Cupa facility list

Date of Government Version: 11/16/2018
Date Data Arrived at EDR: 11/16/2018
Date Made Active in Reports: 12/13/2018
Number of Days to Update: 27

Source: Department of Environmental Health
Telephone: 408-918-1973
Last EDR Contact: 11/14/2018
Next Scheduled EDR Contact: 03/04/2019
Data Release Frequency: Varies

HIST LUST SANTA CLARA: HIST LUST - Fuel Leak Site Activity Report

A listing of open and closed leaking underground storage tanks. This listing is no longer updated by the county.
Leaking underground storage tanks are now handled by the Department of Environmental Health.

Date of Government Version: 03/29/2005
Date Data Arrived at EDR: 03/30/2005
Date Made Active in Reports: 04/21/2005
Number of Days to Update: 22

Source: Santa Clara Valley Water District
Telephone: 408-265-2600
Last EDR Contact: 03/23/2009
Next Scheduled EDR Contact: 06/22/2009
Data Release Frequency: No Update Planned

LUST SANTA CLARA: LOP Listing

A listing of leaking underground storage tanks located in Santa Clara county.

Date of Government Version: 03/03/2014
Date Data Arrived at EDR: 03/05/2014
Date Made Active in Reports: 03/18/2014
Number of Days to Update: 13

Source: Department of Environmental Health
Telephone: 408-918-3417
Last EDR Contact: 11/21/2018
Next Scheduled EDR Contact: 03/11/2019
Data Release Frequency: Annually

SAN JOSE HAZMAT: Hazardous Material Facilities

Hazardous material facilities, including underground storage tank sites.

Date of Government Version: 08/01/2018
Date Data Arrived at EDR: 08/06/2018
Date Made Active in Reports: 09/11/2018
Number of Days to Update: 36

Source: City of San Jose Fire Department
Telephone: 408-535-7694
Last EDR Contact: 11/01/2018
Next Scheduled EDR Contact: 02/18/2019
Data Release Frequency: Annually

SANTA CRUZ COUNTY:

CUPA SANTA CRUZ: CUPA Facility List CUPA facility listing.

Date of Government Version: 01/21/2017
Date Data Arrived at EDR: 02/22/2017
Date Made Active in Reports: 05/23/2017
Number of Days to Update: 30

Source: Santa Cruz County Environmental Health
Telephone: 831-464-2761
Last EDR Contact: 11/14/2018
Next Scheduled EDR Contact: 03/04/2019
Data Release Frequency: Varies

SHASTA COUNTY:

CUPA SHASTA: CUPA Facility List Cupa Facility List.

Date of Government Version: 06/15/2017
Date Data Arrived at EDR: 06/19/2017
Date Made Active in Reports: 08/09/2017
Number of Days to Update: 51

Source: Shasta County Department of Resource Management
Telephone: 530-225-5789
Last EDR Contact: 11/14/2018
Next Scheduled EDR Contact: 03/04/2019
Data Release Frequency: Varies

SOLANO COUNTY:

GOVERNMENT RECORDS SEARCHED / DATA CURRENCY TRACKING

LUST SOLANO: Leaking Underground Storage Tanks

A listing of leaking underground storage tank sites located in Solano county.

Date of Government Version: 08/29/2018

Date Data Arrived at EDR: 09/04/2018

Date Made Active in Reports: 10/17/2018

Number of Days to Update: 43

Source: Solano County Department of Environmental Management

Telephone: 707-784-6770

Last EDR Contact: 11/29/2018

Next Scheduled EDR Contact: 03/18/2019

Data Release Frequency: Quarterly

UST SOLANO: Underground Storage Tanks

Underground storage tank sites located in Solano county.

Date of Government Version: 08/29/2018

Date Data Arrived at EDR: 09/04/2018

Date Made Active in Reports: 10/18/2018

Number of Days to Update: 44

Source: Solano County Department of Environmental Management

Telephone: 707-784-6770

Last EDR Contact: 11/29/2018

Next Scheduled EDR Contact: 03/18/2019

Data Release Frequency: Quarterly

SONOMA COUNTY:

CUPA SONOMA: Cupa Facility List

Cupa Facility list

Date of Government Version: 09/24/2018

Date Data Arrived at EDR: 09/25/2018

Date Made Active in Reports: 10/16/2018

Number of Days to Update: 21

Source: County of Sonoma Fire & Emergency Services Department

Telephone: 707-565-1174

Last EDR Contact: 09/24/2018

Next Scheduled EDR Contact: 01/07/2019

Data Release Frequency: Varies

LUST SONOMA: Leaking Underground Storage Tank Sites

A listing of leaking underground storage tank sites located in Sonoma county.

Date of Government Version: 10/02/2018

Date Data Arrived at EDR: 10/04/2018

Date Made Active in Reports: 10/25/2018

Number of Days to Update: 21

Source: Department of Health Services

Telephone: 707-565-6565

Last EDR Contact: 09/24/2018

Next Scheduled EDR Contact: 01/07/2019

Data Release Frequency: Quarterly

STANISLAUS COUNTY:

CUPA STANISLAUS: CUPA Facility List

Cupa facility list

Date of Government Version: 08/14/2018

Date Data Arrived at EDR: 08/16/2018

Date Made Active in Reports: 08/24/2018

Number of Days to Update: 8

Source: Stanislaus County Department of Environmental Protection

Telephone: 209-525-6751

Last EDR Contact: 10/15/2018

Next Scheduled EDR Contact: 01/28/2019

Data Release Frequency: Varies

SUTTER COUNTY:

UST SUTTER: Underground Storage Tanks

Underground storage tank sites located in Sutter county.

Date of Government Version: 09/18/2018

Date Data Arrived at EDR: 09/20/2018

Date Made Active in Reports: 10/25/2018

Number of Days to Update: 35

Source: Sutter County Department of Agriculture

Telephone: 530-822-7500

Last EDR Contact: 11/29/2018

Next Scheduled EDR Contact: 03/18/2019

Data Release Frequency: Semi-Annually

TEHAMA COUNTY:

GOVERNMENT RECORDS SEARCHED / DATA CURRENCY TRACKING

CUPA TEHAMA: CUPA Facility List Cupa facilities

Date of Government Version: 07/17/2018
Date Data Arrived at EDR: 08/02/2018
Date Made Active in Reports: 09/07/2018
Number of Days to Update: 36

Source: Tehama County Department of Environmental Health
Telephone: 530-527-8020
Last EDR Contact: 12/12/2018
Next Scheduled EDR Contact: 02/18/2019
Data Release Frequency: Varies

TRINITY COUNTY:

CUPA TRINITY: CUPA Facility List Cupa facility list

Date of Government Version: 10/22/2018
Date Data Arrived at EDR: 10/25/2018
Date Made Active in Reports: 11/14/2018
Number of Days to Update: 20

Source: Department of Toxic Substances Control
Telephone: 760-352-0381
Last EDR Contact: 10/22/2018
Next Scheduled EDR Contact: 02/04/2019
Data Release Frequency: Varies

TULARE COUNTY:

CUPA TULARE: CUPA Facility List Cupa program facilities

Date of Government Version: 09/13/2018
Date Data Arrived at EDR: 09/14/2018
Date Made Active in Reports: 09/19/2018
Number of Days to Update: 5

Source: Tulare County Environmental Health Services Division
Telephone: 559-624-7400
Last EDR Contact: 11/29/2018
Next Scheduled EDR Contact: 02/18/2019
Data Release Frequency: Varies

TUOLUMNE COUNTY:

CUPA TUOLUMNE: CUPA Facility List Cupa facility list

Date of Government Version: 04/23/2018
Date Data Arrived at EDR: 04/25/2018
Date Made Active in Reports: 06/25/2018
Number of Days to Update: 61

Source: Division of Environmental Health
Telephone: 209-533-5633
Last EDR Contact: 10/22/2018
Next Scheduled EDR Contact: 02/04/2019
Data Release Frequency: Varies

VENTURA COUNTY:

BWT VENTURA: Business Plan, Hazardous Waste Producers, and Operating Underground Tanks The BWT list indicates by site address whether the Environmental Health Division has Business Plan (B), Waste Producer (W), and/or Underground Tank (T) information.

Date of Government Version: 09/26/2018
Date Data Arrived at EDR: 10/25/2018
Date Made Active in Reports: 11/30/2018
Number of Days to Update: 36

Source: Ventura County Environmental Health Division
Telephone: 805-654-2813
Last EDR Contact: 10/22/2018
Next Scheduled EDR Contact: 02/04/2019
Data Release Frequency: Quarterly

LF VENTURA: Inventory of Illegal Abandoned and Inactive Sites Ventura County Inventory of Closed, Illegal Abandoned, and Inactive Sites.

GOVERNMENT RECORDS SEARCHED / DATA CURRENCY TRACKING

Date of Government Version: 12/01/2011
Date Data Arrived at EDR: 12/01/2011
Date Made Active in Reports: 01/19/2012
Number of Days to Update: 49

Source: Environmental Health Division
Telephone: 805-654-2813
Last EDR Contact: 10/01/2018
Next Scheduled EDR Contact: 01/14/2019
Data Release Frequency: Annually

LUST VENTURA: Listing of Underground Tank Cleanup Sites
Ventura County Underground Storage Tank Cleanup Sites (LUST).

Date of Government Version: 05/29/2008
Date Data Arrived at EDR: 06/24/2008
Date Made Active in Reports: 07/31/2008
Number of Days to Update: 37

Source: Environmental Health Division
Telephone: 805-654-2813
Last EDR Contact: 11/07/2018
Next Scheduled EDR Contact: 02/25/2019
Data Release Frequency: Quarterly

MED WASTE VENTURA: Medical Waste Program List

To protect public health and safety and the environment from potential exposure to disease causing agents, the Environmental Health Division Medical Waste Program regulates the generation, handling, storage, treatment and disposal of medical waste throughout the County.

Date of Government Version: 09/25/2018
Date Data Arrived at EDR: 10/25/2018
Date Made Active in Reports: 11/30/2018
Number of Days to Update: 36

Source: Ventura County Resource Management Agency
Telephone: 805-654-2813
Last EDR Contact: 10/22/2018
Next Scheduled EDR Contact: 02/04/2019
Data Release Frequency: Quarterly

UST VENTURA: Underground Tank Closed Sites List

Ventura County Operating Underground Storage Tank Sites (UST)/Underground Tank Closed Sites List.

Date of Government Version: 09/04/2018
Date Data Arrived at EDR: 09/12/2018
Date Made Active in Reports: 10/04/2018
Number of Days to Update: 22

Source: Environmental Health Division
Telephone: 805-654-2813
Last EDR Contact: 12/12/2018
Next Scheduled EDR Contact: 03/25/2019
Data Release Frequency: Quarterly

YOLO COUNTY:

UST YOLO: Underground Storage Tank Comprehensive Facility Report

Underground storage tank sites located in Yolo county.

Date of Government Version: 10/15/2018
Date Data Arrived at EDR: 10/19/2018
Date Made Active in Reports: 11/05/2018
Number of Days to Update: 17

Source: Yolo County Department of Health
Telephone: 530-666-8646
Last EDR Contact: 10/15/2018
Next Scheduled EDR Contact: 01/14/2019
Data Release Frequency: Annually

YUBA COUNTY:

CUPA YUBA: CUPA Facility List

CUPA facility listing for Yuba County.

Date of Government Version: 11/05/2018
Date Data Arrived at EDR: 11/07/2018
Date Made Active in Reports: 11/14/2018
Number of Days to Update: 7

Source: Yuba County Environmental Health Department
Telephone: 530-749-7523
Last EDR Contact: 10/25/2018
Next Scheduled EDR Contact: 02/11/2019
Data Release Frequency: Varies

GOVERNMENT RECORDS SEARCHED / DATA CURRENCY TRACKING

OTHER DATABASE(S)

Depending on the geographic area covered by this report, the data provided in these specialty databases may or may not be complete. For example, the existence of wetlands information data in a specific report does not mean that all wetlands in the area covered by the report are included. Moreover, the absence of any reported wetlands information does not necessarily mean that wetlands do not exist in the area covered by the report.

CT MANIFEST: Hazardous Waste Manifest Data

Facility and manifest data. Manifest is a document that lists and tracks hazardous waste from the generator through transporters to a tsd facility.

Date of Government Version: 11/12/2018
Date Data Arrived at EDR: 11/14/2018
Date Made Active in Reports: 12/04/2018
Number of Days to Update: 20

Source: Department of Energy & Environmental Protection
Telephone: 860-424-3375
Last EDR Contact: 11/14/2018
Next Scheduled EDR Contact: 02/25/2019
Data Release Frequency: No Update Planned

NJ MANIFEST: Manifest Information

Hazardous waste manifest information.

Date of Government Version: 12/31/2017
Date Data Arrived at EDR: 07/13/2018
Date Made Active in Reports: 08/01/2018
Number of Days to Update: 19

Source: Department of Environmental Protection
Telephone: N/A
Last EDR Contact: 10/09/2018
Next Scheduled EDR Contact: 01/21/2019
Data Release Frequency: Annually

NY MANIFEST: Facility and Manifest Data

Manifest is a document that lists and tracks hazardous waste from the generator through transporters to a TSD facility.

Date of Government Version: 07/01/2018
Date Data Arrived at EDR: 08/01/2018
Date Made Active in Reports: 08/31/2018
Number of Days to Update: 30

Source: Department of Environmental Conservation
Telephone: 518-402-8651
Last EDR Contact: 10/31/2018
Next Scheduled EDR Contact: 02/11/2019
Data Release Frequency: Quarterly

PA MANIFEST: Manifest Information

Hazardous waste manifest information.

Date of Government Version: 12/31/2017
Date Data Arrived at EDR: 10/23/2018
Date Made Active in Reports: 11/27/2018
Number of Days to Update: 35

Source: Department of Environmental Protection
Telephone: 717-783-8990
Last EDR Contact: 10/15/2018
Next Scheduled EDR Contact: 01/28/2019
Data Release Frequency: Annually

RI MANIFEST: Manifest information

Hazardous waste manifest information

Date of Government Version: 12/31/2017
Date Data Arrived at EDR: 02/23/2018
Date Made Active in Reports: 04/09/2018
Number of Days to Update: 45

Source: Department of Environmental Management
Telephone: 401-222-2797
Last EDR Contact: 11/16/2018
Next Scheduled EDR Contact: 03/04/2019
Data Release Frequency: Annually

WI MANIFEST: Manifest Information

Hazardous waste manifest information.

Date of Government Version: 12/31/2017
Date Data Arrived at EDR: 06/15/2018
Date Made Active in Reports: 07/09/2018
Number of Days to Update: 24

Source: Department of Natural Resources
Telephone: N/A
Last EDR Contact: 12/07/2018
Next Scheduled EDR Contact: 03/25/2019
Data Release Frequency: Annually

GOVERNMENT RECORDS SEARCHED / DATA CURRENCY TRACKING

Oil/Gas Pipelines

Source: PennWell Corporation

Petroleum Bundle (Crude Oil, Refined Products, Petrochemicals, Gas Liquids (LPG/NGL), and Specialty Gases (Miscellaneous)) N = Natural Gas Bundle (Natural Gas, Gas Liquids (LPG/NGL), and Specialty Gases (Miscellaneous)). This map includes information copyrighted by PennWell Corporation. This information is provided on a best effort basis and PennWell Corporation does not guarantee its accuracy nor warrant its fitness for any particular purpose. Such information has been reprinted with the permission of PennWell.

Electric Power Transmission Line Data

Source: PennWell Corporation

This map includes information copyrighted by PennWell Corporation. This information is provided on a best effort basis and PennWell Corporation does not guarantee its accuracy nor warrant its fitness for any particular purpose. Such information has been reprinted with the permission of PennWell.

Sensitive Receptors: There are individuals deemed sensitive receptors due to their fragile immune systems and special sensitivity to environmental discharges. These sensitive receptors typically include the elderly, the sick, and children. While the location of all sensitive receptors cannot be determined, EDR indicates those buildings and facilities - schools, daycares, hospitals, medical centers, and nursing homes - where individuals who are sensitive receptors are likely to be located.

AHA Hospitals:

Source: American Hospital Association, Inc.

Telephone: 312-280-5991

The database includes a listing of hospitals based on the American Hospital Association's annual survey of hospitals.

Medical Centers: Provider of Services Listing

Source: Centers for Medicare & Medicaid Services

Telephone: 410-786-3000

A listing of hospitals with Medicare provider number, produced by Centers of Medicare & Medicaid Services, a federal agency within the U.S. Department of Health and Human Services.

Nursing Homes

Source: National Institutes of Health

Telephone: 301-594-6248

Information on Medicare and Medicaid certified nursing homes in the United States.

Public Schools

Source: National Center for Education Statistics

Telephone: 202-502-7300

The National Center for Education Statistics' primary database on elementary and secondary public education in the United States. It is a comprehensive, annual, national statistical database of all public elementary and secondary schools and school districts, which contains data that are comparable across all states.

Private Schools

Source: National Center for Education Statistics

Telephone: 202-502-7300

The National Center for Education Statistics' primary database on private school locations in the United States.

Daycare Centers: Licensed Facilities

Source: Department of Social Services

Telephone: 916-657-4041

Flood Zone Data: This data was obtained from the Federal Emergency Management Agency (FEMA). It depicts 100-year and 500-year flood zones as defined by FEMA. It includes the National Flood Hazard Layer (NFHL) which incorporates Flood Insurance Rate Map (FIRM) data and Q3 data from FEMA in areas not covered by NFHL.

Source: FEMA

Telephone: 877-336-2627

Date of Government Version: 2003, 2015

NWI: National Wetlands Inventory. This data, available in select counties across the country, was obtained by EDR in 2002, 2005 and 2010 from the U.S. Fish and Wildlife Service.

State Wetlands Data: Wetland Inventory

Source: Department of Fish and Wildlife

Telephone: 916-445-0411

GOVERNMENT RECORDS SEARCHED / DATA CURRENCY TRACKING

Current USGS 7.5 Minute Topographic Map
Source: U.S. Geological Survey

STREET AND ADDRESS INFORMATION

© 2015 TomTom North America, Inc. All rights reserved. This material is proprietary and the subject of copyright protection and other intellectual property rights owned by or licensed to Tele Atlas North America, Inc. The use of this material is subject to the terms of a license agreement. You will be held liable for any unauthorized copying or disclosure of this material.

GEOCHECK® - PHYSICAL SETTING SOURCE ADDENDUM

TARGET PROPERTY ADDRESS

GUADALUPE RANCH ACRES PROPERTY
ESCALANTE STREET/11TH STREET
GUADALUPE, CA 93434

TARGET PROPERTY COORDINATES

Latitude (North):	34.969093 - 34° 58' 8.73"
Longitude (West):	120.565789 - 120° 33' 56.84"
Universal Transverse Mercator:	Zone 10
UTM X (Meters):	722237.6
UTM Y (Meters):	3872124.8
Elevation:	88 ft. above sea level

USGS TOPOGRAPHIC MAP

Target Property Map:	5603130 GUADALUPE, CA
Version Date:	2012

EDR's GeoCheck Physical Setting Source Addendum is provided to assist the environmental professional in forming an opinion about the impact of potential contaminant migration.

Assessment of the impact of contaminant migration generally has two principle investigative components:

1. Groundwater flow direction, and
2. Groundwater flow velocity.

Groundwater flow direction may be impacted by surface topography, hydrology, hydrogeology, characteristics of the soil, and nearby wells. Groundwater flow velocity is generally impacted by the nature of the geologic strata.

GEOCHECK® - PHYSICAL SETTING SOURCE SUMMARY

GROUNDWATER FLOW DIRECTION INFORMATION

Groundwater flow direction for a particular site is best determined by a qualified environmental professional using site-specific well data. If such data is not reasonably ascertainable, it may be necessary to rely on other sources of information, such as surface topographic information, hydrologic information, hydrogeologic data collected on nearby properties, and regional groundwater flow information (from deep aquifers).

TOPOGRAPHIC INFORMATION

Surface topography may be indicative of the direction of surficial groundwater flow. This information can be used to assist the environmental professional in forming an opinion about the impact of nearby contaminated properties or, should contamination exist on the target property, what downgradient sites might be impacted.

TARGET PROPERTY TOPOGRAPHY

General Topographic Gradient: General WNW

SURROUNDING TOPOGRAPHY: ELEVATION PROFILES

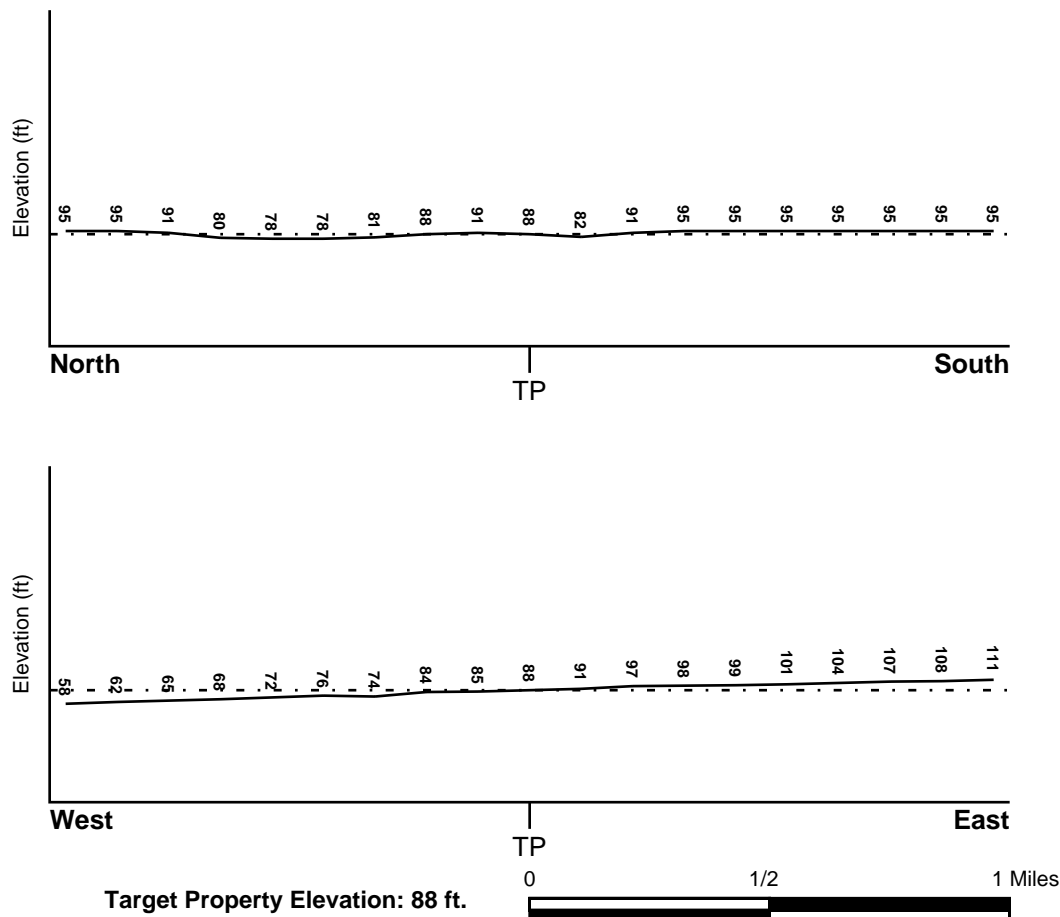

Source: Topography has been determined from the USGS 7.5' Digital Elevation Model and should be evaluated on a relative (not an absolute) basis. Relative elevation information between sites of close proximity should be field verified.

GEOCHECK® - PHYSICAL SETTING SOURCE SUMMARY

HYDROLOGIC INFORMATION

Surface water can act as a hydrologic barrier to groundwater flow. Such hydrologic information can be used to assist the environmental professional in forming an opinion about the impact of nearby contaminated properties or, should contamination exist on the target property, what downgradient sites might be impacted.

Refer to the Physical Setting Source Map following this summary for hydrologic information (major waterways and bodies of water).

FEMA FLOOD ZONE

<u>Flood Plain Panel at Target Property</u>	<u>FEMA Source Type</u>
06079C1880F	FEMA FIRM Flood data
<u>Additional Panels in search area:</u>	<u>FEMA Source Type</u>
06079C1885F	FEMA FIRM Flood data

NATIONAL WETLAND INVENTORY

<u>NWI Quad at Target Property</u>	<u>NWI Electronic Data Coverage</u>
GUADALUPE	YES - refer to the Overview Map and Detail Map

HYDROGEOLOGIC INFORMATION

Hydrogeologic information obtained by installation of wells on a specific site can often be an indicator of groundwater flow direction in the immediate area. Such hydrogeologic information can be used to assist the environmental professional in forming an opinion about the impact of nearby contaminated properties or, should contamination exist on the target property, what downgradient sites might be impacted.

Site-Specific Hydrogeological Data*:

Search Radius:	1.25 miles
Status:	Not found

AQUIFLOW®

Search Radius: 1.000 Mile.

EDR has developed the AQUIFLOW Information System to provide data on the general direction of groundwater flow at specific points. EDR has reviewed reports submitted by environmental professionals to regulatory authorities at select sites and has extracted the date of the report, groundwater flow direction as determined hydrogeologically, and the depth to water table.

<u>MAP ID</u>	<u>LOCATION FROM TP</u>	<u>GENERAL DIRECTION GROUNDWATER FLOW</u>
Not Reported		

GEOCHECK® - PHYSICAL SETTING SOURCE SUMMARY

GROUNDWATER FLOW VELOCITY INFORMATION

Groundwater flow velocity information for a particular site is best determined by a qualified environmental professional using site specific geologic and soil strata data. If such data are not reasonably ascertainable, it may be necessary to rely on other sources of information, including geologic age identification, rock stratigraphic unit and soil characteristics data collected on nearby properties and regional soil information. In general, contaminant plumes move more quickly through sandy-gravelly types of soils than silty-clayey types of soils.

GEOLOGIC INFORMATION IN GENERAL AREA OF TARGET PROPERTY

Geologic information can be used by the environmental professional in forming an opinion about the relative speed at which contaminant migration may be occurring.

ROCK STRATIGRAPHIC UNIT

Era:	Cenozoic
System:	Quaternary
Series:	Quaternary
Code:	Q (decoded above as Era, System & Series)

GEOLOGIC AGE IDENTIFICATION

Category: Stratified Sequence

Geologic Age and Rock Stratigraphic Unit Source: P.G. Schruben, R.E. Arndt and W.J. Bawiec, Geology of the Conterminous U.S. at 1:2,500,000 Scale - a digital representation of the 1974 P.B. King and H.M. Beikman Map, USGS Digital Data Series DDS - 11 (1994).

SSURGO SOIL MAP - 05512166.2r

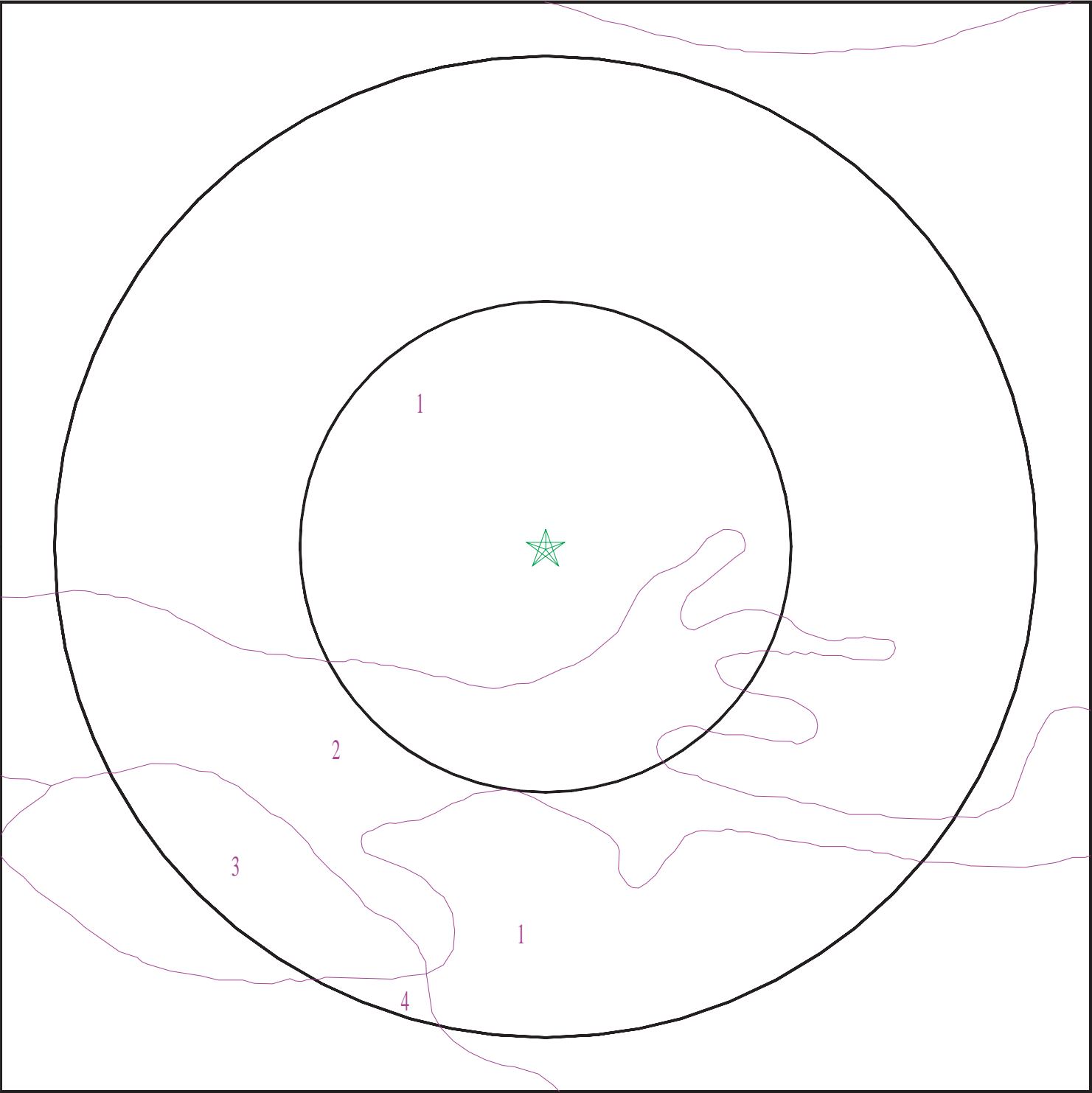

- ★ Target Property
- ∕ SSURGO Soil
- ∕ Water

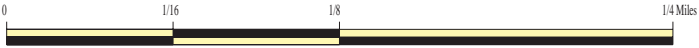

SITE NAME: Guadalupe Ranch Acres Property
ADDRESS: Escalante Street/11th Street
Guadalupe CA 93434
LAT/LONG: 34.969093 / 120.565789

CLIENT: Rincon
CONTACT: Michelle Carter
INQUIRY #: 05512166.2r
DATE: December 14, 2018 1:05 pm

GEOCHECK® - PHYSICAL SETTING SOURCE SUMMARY

DOMINANT SOIL COMPOSITION IN GENERAL AREA OF TARGET PROPERTY

The U.S. Department of Agriculture's (USDA) Soil Conservation Service (SCS) leads the National Cooperative Soil Survey (NCSS) and is responsible for collecting, storing, maintaining and distributing soil survey information for privately owned lands in the United States. A soil map in a soil survey is a representation of soil patterns in a landscape. The following information is based on Soil Conservation Service SSURGO data.

Soil Map ID: 1

Soil Component Name: Salinas

Soil Surface Texture: loam

Hydrologic Group: Class B - Moderate infiltration rates. Deep and moderately deep, moderately well and well drained soils with moderately coarse textures.

Soil Drainage Class: Well drained

Hydric Status: Not hydric

Corrosion Potential - Uncoated Steel: High

Depth to Bedrock Min: > 0 inches

Depth to Watertable Min: > 0 inches

Soil Layer Information							
Layer	Boundary		Soil Texture Class	Classification		Saturated hydraulic conductivity micro m/sec	Soil Reaction (pH)
	Upper	Lower		AASHTO Group	Unified Soil		
1	0 inches	20 inches	loam	Silt-Clay Materials (more than 35 pct. passing No. 200), Silty Soils.	FINE-GRAINED SOILS, Silts and Clays (liquid limit less than 50%), Lean Clay	Max: 4 Min: 1.4	Max: 8.4 Min: 7.9
2	20 inches	70 inches	silty clay loam	Silt-Clay Materials (more than 35 pct. passing No. 200), Silty Soils.	FINE-GRAINED SOILS, Silts and Clays (liquid limit less than 50%), Lean Clay	Max: 4 Min: 1.4	Max: 8.4 Min: 7.9

Soil Map ID: 2

Soil Component Name: Riverwash

Soil Surface Texture: sand

Hydrologic Group: Class D - Very slow infiltration rates. Soils are clayey, have a high water table, or are shallow to an impervious layer.

Soil Drainage Class: Excessively drained

GEOCHECK® - PHYSICAL SETTING SOURCE SUMMARY

Hydric Status: Partially hydric

Corrosion Potential - Uncoated Steel: Not Reported

Depth to Bedrock Min: > 0 inches

Depth to Watertable Min: > 31 inches

Soil Layer Information							
Layer	Boundary		Soil Texture Class	Classification		Saturated hydraulic conductivity micro m/sec	Soil Reaction (pH)
	Upper	Lower		AASHTO Group	Unified Soil		
1	0 inches	5 inches	sand	Granular materials (35 pct. or less passing No. 200), Stone Fragments, Gravel and Sand.	COARSE-GRAINED SOILS, Sands, Sands with fines, Silty Sand.	Max: 141 Min: 42	Max: Min:
2	5 inches	59 inches	sr to coarse sand to sandy loam	Granular materials (35 pct. or less passing No. 200), Stone Fragments, Gravel and Sand.	COARSE-GRAINED SOILS, Sands, Sands with fines, Silty Sand.	Max: 141 Min: 42	Max: Min:

Soil Map ID: 3

Soil Component Name: Marina

Soil Surface Texture: sand

Hydrologic Group: Class B - Moderate infiltration rates. Deep and moderately deep, moderately well and well drained soils with moderately coarse textures.

Soil Drainage Class: Somewhat excessively drained

Hydric Status: Not hydric

Corrosion Potential - Uncoated Steel: Moderate

Depth to Bedrock Min: > 0 inches

Depth to Watertable Min: > 0 inches

GEOCHECK® - PHYSICAL SETTING SOURCE SUMMARY

Soil Layer Information							
Layer	Boundary		Soil Texture Class	Classification		Saturated hydraulic conductivity micro m/sec	Soil Reaction (pH)
	Upper	Lower		AASHTO Group	Unified Soil		
1	0 inches	27 inches	sand	Granular materials (35 pct. or less passing No. 200), Silty, or Clayey Gravel and Sand.	COARSE-GRAINED SOILS, Sands, Sands with fines, Silty Sand.	Max: 141 Min: 42	Max: 6.5 Min: 5.1
2	27 inches	50 inches	sand	Granular materials (35 pct. or less passing No. 200), Silty, or Clayey Gravel and Sand.	COARSE-GRAINED SOILS, Sands, Sands with fines, Silty Sand.	Max: 141 Min: 42	Max: 6.5 Min: 5.1
3	50 inches	88 inches	sand	Granular materials (35 pct. or less passing No. 200), Silty, or Clayey Gravel and Sand.	COARSE-GRAINED SOILS, Sands, Sands with fines, Silty Sand.	Max: 141 Min: 42	Max: 6.5 Min: 5.1

Soil Map ID: 4

Soil Component Name: Sorrento

Soil Surface Texture: sandy loam

Hydrologic Group: Class B - Moderate infiltration rates. Deep and moderately deep, moderately well and well drained soils with moderately coarse textures.

Soil Drainage Class: Well drained

Hydric Status: Not hydric

Corrosion Potential - Uncoated Steel: High

Depth to Bedrock Min: > 0 inches

Depth to Watertable Min: > 0 inches

GEOCHECK® - PHYSICAL SETTING SOURCE SUMMARY

Soil Layer Information							
Layer	Boundary		Soil Texture Class	Classification		Saturated hydraulic conductivity micro m/sec	Soil Reaction (pH)
	Upper	Lower		AASHTO Group	Unified Soil		
1	0 inches	25 inches	sandy loam	Silt-Clay Materials (more than 35 pct. passing No. 200), Silty Soils.	FINE-GRAINED SOILS, Silts and Clays (liquid limit less than 50%), silt.	Max: 14 Min: 4	Max: 8.4 Min: 7.9
2	25 inches	59 inches	sr to loam to sandy loam	Silt-Clay Materials (more than 35 pct. passing No. 200), Silty Soils.	FINE-GRAINED SOILS, Silts and Clays (liquid limit less than 50%), silt.	Max: 14 Min: 4	Max: 8.4 Min: 7.9

LOCAL / REGIONAL WATER AGENCY RECORDS

EDR Local/Regional Water Agency records provide water well information to assist the environmental professional in assessing sources that may impact ground water flow direction, and in forming an opinion about the impact of contaminant migration on nearby drinking water wells.

WELL SEARCH DISTANCE INFORMATION

<u>DATABASE</u>	<u>SEARCH DISTANCE (miles)</u>
Federal USGS	1.000
Federal FRDS PWS	Nearest PWS within 0.001 miles
State Database	1.000

FEDERAL USGS WELL INFORMATION

<u>MAP ID</u>	<u>WELL ID</u>	<u>LOCATION FROM TP</u>
A1	USGS40000159184	1/8 - 1/4 Mile NNW
A2	USGS40000159189	1/8 - 1/4 Mile NW
B3	USGS40000159109	1/8 - 1/4 Mile SE
C4	USGS40000159168	1/4 - 1/2 Mile WNW
B5	USGS40000159097	1/4 - 1/2 Mile SE
C6	USGS40000159162	1/4 - 1/2 Mile WNW
7	USGS40000159121	1/4 - 1/2 Mile WSW
D8	USGS40000159061	1/4 - 1/2 Mile SSW
10	USGS40000159103	1/4 - 1/2 Mile ESE
11	USGS40000159161	1/4 - 1/2 Mile East
E13	USGS40000159091	1/4 - 1/2 Mile ESE

GEOCHECK® - PHYSICAL SETTING SOURCE SUMMARY

FEDERAL USGS WELL INFORMATION

MAP ID	WELL ID	LOCATION FROM TP
E14	USGS40000159085	1/4 - 1/2 Mile ESE
E15	USGS40000159090	1/2 - 1 Mile ESE
F16	USGS40000158996	1/2 - 1 Mile South
F17	USGS40000158997	1/2 - 1 Mile South
18	USGS40000159071	1/2 - 1 Mile WSW
19	USGS40000158959	1/2 - 1 Mile SSE
20	USGS40000159023	1/2 - 1 Mile SW
G21	USGS40000159065	1/2 - 1 Mile WSW
G22	USGS40000159054	1/2 - 1 Mile WSW
24	USGS40000158948	1/2 - 1 Mile SSE
G25	USGS40000159055	1/2 - 1 Mile WSW
H26	USGS40000158949	1/2 - 1 Mile SSW
H27	USGS40000158951	1/2 - 1 Mile SSW
H28	USGS40000158950	1/2 - 1 Mile SSW
I29	USGS40000158973	1/2 - 1 Mile SE
30	USGS40000158974	1/2 - 1 Mile SW
I31	USGS40000158968	1/2 - 1 Mile SE
32	USGS40000159077	1/2 - 1 Mile WSW
35	USGS40000159064	1/2 - 1 Mile ESE
36	USGS40000158930	1/2 - 1 Mile SSW
37	USGS40000158890	1/2 - 1 Mile South
38	USGS40000158921	1/2 - 1 Mile SSE
K39	USGS40000159255	1/2 - 1 Mile WNW
L40	USGS40000159302	1/2 - 1 Mile NNE
L41	USGS40000159303	1/2 - 1 Mile NNE
43	USGS40000158860	1/2 - 1 Mile South
M45	USGS40000159316	1/2 - 1 Mile NNW
N48	USGS40000158886	1/2 - 1 Mile SSW
N49	USGS40000158887	1/2 - 1 Mile SSW
N50	USGS40000158888	1/2 - 1 Mile SSW

FEDERAL FRDS PUBLIC WATER SUPPLY SYSTEM INFORMATION

MAP ID	WELL ID	LOCATION FROM TP
No PWS System Found		

Note: PWS System location is not always the same as well location.

STATE DATABASE WELL INFORMATION

MAP ID	WELL ID	LOCATION FROM TP
D9	CADW60000010190	1/4 - 1/2 Mile SSW
12	10009	1/4 - 1/2 Mile WNW
G23	10010	1/2 - 1 Mile WSW
J33	10013	1/2 - 1 Mile WSW
J34	10014	1/2 - 1 Mile WSW
K42	CADW60000030954	1/2 - 1 Mile WNW
44	10015	1/2 - 1 Mile SW

GEOCHECK® - PHYSICAL SETTING SOURCE SUMMARY

STATE DATABASE WELL INFORMATION

MAP ID	WELL ID	LOCATION FROM TP
M46	CADW60000030953	1/2 - 1 Mile NNW
N47	CADW60000010191	1/2 - 1 Mile SSW

PHYSICAL SETTING SOURCE MAP - 05512166.2r

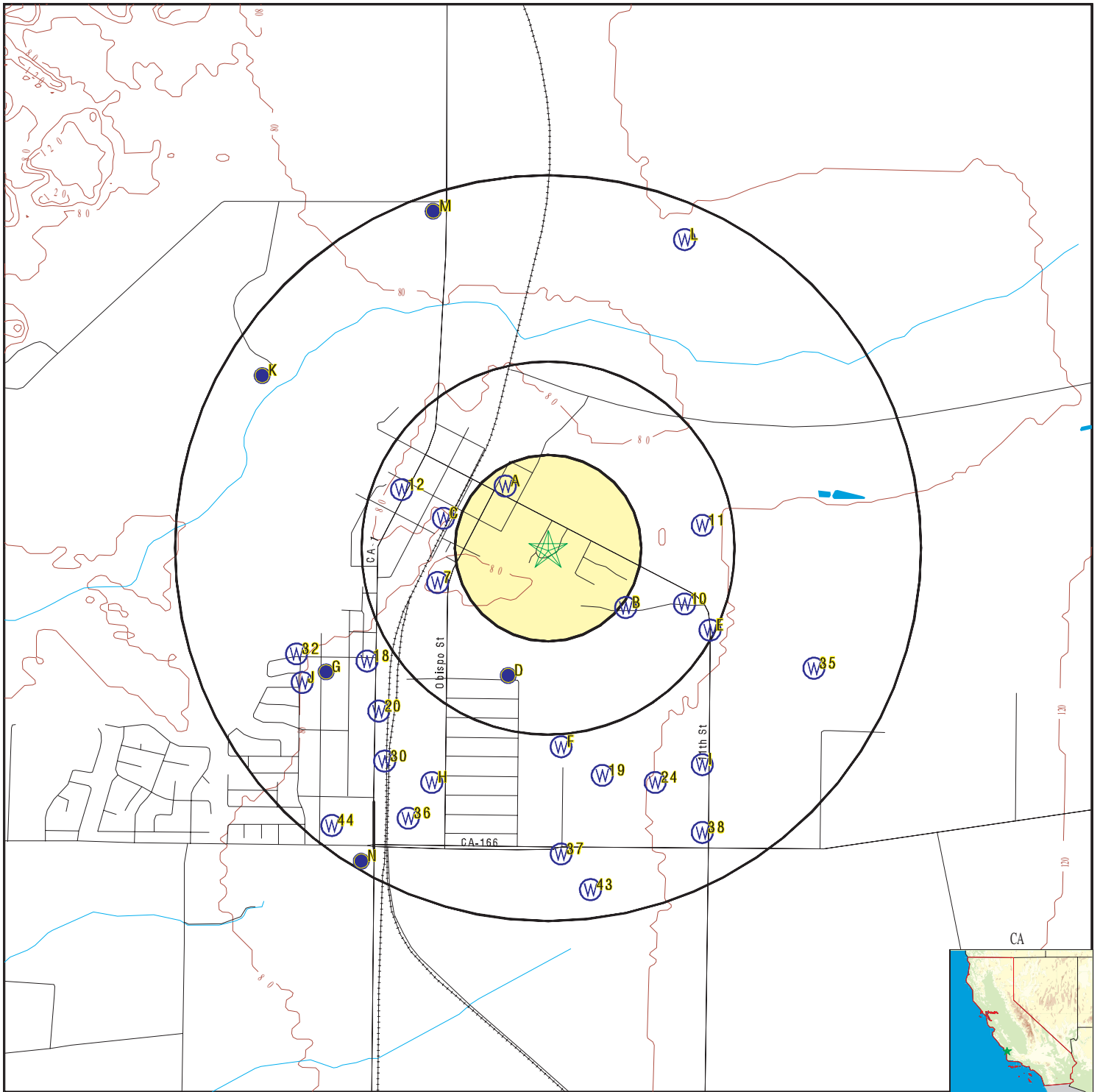

- County Boundary
- Major Roads
- Contour Lines
- Earthquake Fault Lines
- Earthquake epicenter, Richter 5 or greater
- Water Wells
- Public Water Supply Wells
- Cluster of Multiple Icons

- Groundwater Flow Direction
- Indeterminate Groundwater Flow at Location
- Groundwater Flow Varies at Location
- Closest Hydrogeological Data
- Oil, gas or related wells

SITE NAME: Guadalupe Ranch Acres Property
 ADDRESS: Escalante Street/11th Street
 Guadalupe CA 93434
 LAT/LONG: 34.969093 / 120.565789

CLIENT: Rincon
 CONTACT: Michelle Carter
 INQUIRY #: 05512166.2r
 DATE: December 14, 2018 1:05 pm

GEOCHECK® - PHYSICAL SETTING SOURCE MAP FINDINGS

Map ID
Direction
Distance
Elevation

Database EDR ID Number

A1
NNW
1/8 - 1/4 Mile
Lower

FED USGS USGS40000159184

Organization ID:	USGS-CA		
Organization Name:	USGS California Water Science Center		
Monitor Location:	010N035W04Q001S	Type:	Well
Description:	Not Reported	HUC:	18060008
Drainage Area:	Not Reported	Drainage Area Units:	Not Reported
Contrib Drainage Area:	Not Reported	Contrib Drainage Area Units:	Not Reported
Aquifer:	California Coastal Basin aquifers		
Formation Type:	Not Reported	Aquifer Type:	Not Reported
Construction Date:	19240101	Well Depth:	172
Well Depth Units:	ft	Well Hole Depth:	174
Well Hole Depth Units:	ft		

A2
NW
1/8 - 1/4 Mile
Lower

FED USGS USGS40000159189

Organization ID:	USGS-CA		
Organization Name:	USGS California Water Science Center		
Monitor Location:	010N035W04P002S	Type:	Well
Description:	Not Reported	HUC:	18060008
Drainage Area:	Not Reported	Drainage Area Units:	Not Reported
Contrib Drainage Area:	Not Reported	Contrib Drainage Area Units:	Not Reported
Aquifer:	California Coastal Basin aquifers		
Formation Type:	Not Reported	Aquifer Type:	Not Reported
Construction Date:	Not Reported	Well Depth:	Not Reported
Well Depth Units:	Not Reported	Well Hole Depth:	Not Reported
Well Hole Depth Units:	Not Reported		

B3
SE
1/8 - 1/4 Mile
Lower

FED USGS USGS40000159109

Organization ID:	USGS-CA		
Organization Name:	USGS California Water Science Center		
Monitor Location:	010N035W09A002S	Type:	Well
Description:	Not Reported	HUC:	18060008
Drainage Area:	Not Reported	Drainage Area Units:	Not Reported
Contrib Drainage Area:	Not Reported	Contrib Drainage Area Units:	Not Reported
Aquifer:	California Coastal Basin aquifers		
Formation Type:	Not Reported	Aquifer Type:	Not Reported
Construction Date:	19650101	Well Depth:	158
Well Depth Units:	ft	Well Hole Depth:	160
Well Hole Depth Units:	ft		

GEOCHECK® - PHYSICAL SETTING SOURCE MAP FINDINGS

Map ID
Direction
Distance
Elevation

Database EDR ID Number

C4
WNW
1/4 - 1/2 Mile
Lower

FED USGS USGS40000159168

Organization ID:	USGS-CA	Type:	Well
Organization Name:	USGS California Water Science Center	HUC:	18060008
Monitor Location:	010N035W04P001S	Drainage Area Units:	Not Reported
Description:	Not Reported	Contrib Drainage Area Units:	Not Reported
Drainage Area:	Not Reported		
Contrib Drainage Area:	Not Reported		
Aquifer:	California Coastal Basin aquifers		
Formation Type:	Not Reported	Aquifer Type:	Not Reported
Construction Date:	Not Reported	Well Depth:	246
Well Depth Units:	ft	Well Hole Depth:	287
Well Hole Depth Units:	ft		

Ground water levels,Number of Measurements:	1	Level reading date:	1942-04-01
Feet below surface:	5.00	Feet to sea level:	Not Reported
Note:	Not Reported		

B5
SE
1/4 - 1/2 Mile
Higher

FED USGS USGS40000159097

Organization ID:	USGS-CA	Type:	Well
Organization Name:	USGS California Water Science Center	HUC:	18060008
Monitor Location:	010N035W09A001S	Drainage Area Units:	Not Reported
Description:	Not Reported	Contrib Drainage Area Units:	Not Reported
Drainage Area:	Not Reported		
Contrib Drainage Area:	Not Reported		
Aquifer:	California Coastal Basin aquifers		
Formation Type:	Not Reported	Aquifer Type:	Not Reported
Construction Date:	19360101	Well Depth:	Not Reported
Well Depth Units:	Not Reported	Well Hole Depth:	122
Well Hole Depth Units:	ft		

Ground water levels,Number of Measurements:	1	Level reading date:	1943-11-01
Feet below surface:	18.00	Feet to sea level:	Not Reported
Note:	Not Reported		

C6
WNW
1/4 - 1/2 Mile
Lower

FED USGS USGS40000159162

Organization ID:	USGS-CA	Type:	Well
Organization Name:	USGS California Water Science Center	HUC:	18060008
Monitor Location:	010N035W04P003S	Drainage Area Units:	Not Reported
Description:	Not Reported	Contrib Drainage Area Units:	Not Reported
Drainage Area:	Not Reported		
Contrib Drainage Area:	Not Reported		
Aquifer:	California Coastal Basin aquifers		
Formation Type:	Not Reported	Aquifer Type:	Not Reported
Construction Date:	19670101	Well Depth:	395

GEOCHECK® - PHYSICAL SETTING SOURCE MAP FINDINGS

Well Depth Units:	ft	Well Hole Depth:	400
Well Hole Depth Units:	ft		

7
WSW
1/4 - 1/2 Mile
Lower

FED USGS USGS40000159121

Organization ID:	USGS-CA		
Organization Name:	USGS California Water Science Center		
Monitor Location:	010N035W09C001S	Type:	Well
Description:	Not Reported	HUC:	18060008
Drainage Area:	Not Reported	Drainage Area Units:	Not Reported
Contrib Drainage Area:	Not Reported	Contrib Drainage Area Units:	Not Reported
Aquifer:	California Coastal Basin aquifers		
Formation Type:	Not Reported	Aquifer Type:	Not Reported
Construction Date:	Not Reported	Well Depth:	Not Reported
Well Depth Units:	Not Reported	Well Hole Depth:	140
Well Hole Depth Units:	ft		

D8
SSW
1/4 - 1/2 Mile
Higher

FED USGS USGS40000159061

Organization ID:	USGS-CA		
Organization Name:	USGS California Water Science Center		
Monitor Location:	010N035W09F001S	Type:	Well
Description:	Not Reported	HUC:	18060008
Drainage Area:	Not Reported	Drainage Area Units:	Not Reported
Contrib Drainage Area:	Not Reported	Contrib Drainage Area Units:	Not Reported
Aquifer:	California Coastal Basin aquifers		
Formation Type:	Not Reported	Aquifer Type:	Not Reported
Construction Date:	19590101	Well Depth:	240
Well Depth Units:	ft	Well Hole Depth:	400
Well Hole Depth Units:	ft		

Ground water levels,Number of Measurements:	432	Level reading date:	2004-08-24
Feet below surface:	44.45	Feet to sea level:	Not Reported
Note:	Not Reported		
Level reading date:	2004-03-07	Feet below surface:	23.24
Feet to sea level:	Not Reported	Note:	Not Reported
Level reading date:	2003-08-27	Feet below surface:	39.13
Feet to sea level:	Not Reported	Note:	Not Reported
Level reading date:	2003-03-06	Feet below surface:	22.22
Feet to sea level:	Not Reported	Note:	Not Reported
Level reading date:	2002-08-23	Feet below surface:	34.98
Feet to sea level:	Not Reported	Note:	Not Reported
Level reading date:	2002-03-17	Feet below surface:	24.19
Feet to sea level:	Not Reported	Note:	Not Reported
Level reading date:	2001-03-26	Feet below surface:	17.92

GEOCHECK® - PHYSICAL SETTING SOURCE MAP FINDINGS

Feet to sea level:	Not Reported	Note:	Not Reported
Level reading date:	2000-03-31	Feet below surface:	23.94
Feet to sea level:	Not Reported	Note:	Not Reported
Level reading date:	1999-04-18	Feet below surface:	16.66
Feet to sea level:	Not Reported	Note:	Not Reported
Level reading date:	1998-03-30	Feet below surface:	23.67
Feet to sea level:	Not Reported	Note:	Not Reported
Level reading date:	1997-03-19	Feet below surface:	46.41
Feet to sea level:	Not Reported	Note:	The site had been pumped recently.
Level reading date:	1996-03-23	Feet below surface:	41.34
Feet to sea level:	Not Reported	Note:	The site had been pumped recently.
Level reading date:	1995-05-09	Feet below surface:	51.36
Feet to sea level:	Not Reported	Note:	Not Reported
Level reading date:	1994-06-15	Feet below surface:	62.85
Feet to sea level:	Not Reported	Note:	Not Reported
Level reading date:	1993-03-30	Feet below surface:	50.90
Feet to sea level:	Not Reported	Note:	Not Reported
Level reading date:	1992-03-24	Feet below surface:	51.74
Feet to sea level:	Not Reported	Note:	Not Reported
Level reading date:	1991-04-03	Feet below surface:	48.42
Feet to sea level:	Not Reported	Note:	Not Reported
Level reading date:	1990-04-21	Feet below surface:	55.03
Feet to sea level:	Not Reported	Note:	Not Reported
Level reading date:	1989-03-27	Feet below surface:	42.57
Feet to sea level:	Not Reported	Note:	Not Reported
Level reading date:	1988-03-28	Feet below surface:	43.43
Feet to sea level:	Not Reported	Note:	Not Reported
Level reading date:	1987-04-22	Feet below surface:	42.47
Feet to sea level:	Not Reported	Note:	Not Reported
Level reading date:	1986-04-07	Feet below surface:	26.96
Feet to sea level:	Not Reported	Note:	Not Reported
Level reading date:	1985-04-01	Feet below surface:	31.85
Feet to sea level:	Not Reported	Note:	Not Reported
Level reading date:	1984-05-07	Feet below surface:	41.55
Feet to sea level:	Not Reported	Note:	Not Reported
Level reading date:	1983-04-19	Feet below surface:	33.04
Feet to sea level:	Not Reported	Note:	Not Reported
Level reading date:	1982-04-12	Feet below surface:	34.64
Feet to sea level:	Not Reported	Note:	Not Reported
Level reading date:	1981-04-08	Feet below surface:	44.83
Feet to sea level:	Not Reported	Note:	Not Reported

GEOCHECK® - PHYSICAL SETTING SOURCE MAP FINDINGS

Level reading date:	1980-04-23	Feet below surface:	50.02
Feet to sea level:	Not Reported	Note:	Not Reported
Level reading date:	1978-04-26	Feet below surface:	49.04
Feet to sea level:	Not Reported	Note:	Not Reported
Level reading date:	1977-04-08	Feet below surface:	61.05
Feet to sea level:	Not Reported	Note:	The site had been pumped recently.
Level reading date:	1976-03-23	Feet below surface:	Not Reported
Feet to sea level:	Not Reported		
Note:	An obstruction was encountered in the well above the water surface (no water level recorded).		
Level reading date:	1974-04-11	Feet below surface:	45.10
Feet to sea level:	Not Reported	Note:	Not Reported
Level reading date:	1973-04-12	Feet below surface:	50.66
Feet to sea level:	Not Reported	Note:	Not Reported
Level reading date:	1972-07-01	Feet below surface:	60.00
Feet to sea level:	Not Reported	Note:	Not Reported
Level reading date:	1972-03-09	Feet below surface:	49.05
Feet to sea level:	Not Reported	Note:	Not Reported
Level reading date:	1972-03-01	Feet below surface:	47.87
Feet to sea level:	Not Reported	Note:	Not Reported
Level reading date:	1972-01-01	Feet below surface:	51.00
Feet to sea level:	Not Reported	Note:	Not Reported
Level reading date:	1971-10-01	Feet below surface:	52.20
Feet to sea level:	Not Reported	Note:	Not Reported
Level reading date:	1971-09-13	Feet below surface:	56.58
Feet to sea level:	Not Reported	Note:	Not Reported
Level reading date:	1971-07-01	Feet below surface:	48.00
Feet to sea level:	Not Reported	Note:	Not Reported
Level reading date:	1971-04-01	Feet below surface:	39.60
Feet to sea level:	Not Reported	Note:	Not Reported
Level reading date:	1971-03-16	Feet below surface:	47.30
Feet to sea level:	Not Reported	Note:	Not Reported
Level reading date:	1971-01-01	Feet below surface:	37.20
Feet to sea level:	Not Reported	Note:	Not Reported
Level reading date:	1970-10-13	Feet below surface:	54.66
Feet to sea level:	Not Reported	Note:	Not Reported
Level reading date:	1970-10-01	Feet below surface:	54.00
Feet to sea level:	Not Reported	Note:	Not Reported
Level reading date:	1970-07-01	Feet below surface:	59.30
Feet to sea level:	Not Reported	Note:	Not Reported
Level reading date:	1970-04-01	Feet below surface:	53.40
Feet to sea level:	Not Reported	Note:	Not Reported
Level reading date:	1970-03-31	Feet below surface:	82.80

GEOCHECK® - PHYSICAL SETTING SOURCE MAP FINDINGS

Feet to sea level:	Not Reported	Note:	The site was being pumped.
Level reading date:	1970-01-01	Feet below surface:	47.30
Feet to sea level:	Not Reported	Note:	Not Reported
Level reading date:	1969-10-14	Feet below surface:	59.24
Feet to sea level:	Not Reported	Note:	Not Reported
Level reading date:	1969-10-01	Feet below surface:	59.00
Feet to sea level:	Not Reported	Note:	Not Reported
Level reading date:	1969-07-01	Feet below surface:	63.20
Feet to sea level:	Not Reported	Note:	Not Reported
Level reading date:	1969-04-03	Feet below surface:	56.65
Feet to sea level:	Not Reported	Note:	Not Reported
Level reading date:	1969-01-01	Feet below surface:	65.50
Feet to sea level:	Not Reported	Note:	Not Reported
Level reading date:	1968-10-07	Feet below surface:	68.04
Feet to sea level:	Not Reported	Note:	Not Reported
Level reading date:	1968-10-01	Feet below surface:	70.40
Feet to sea level:	Not Reported	Note:	Not Reported
Level reading date:	1968-07-01	Feet below surface:	61.30
Feet to sea level:	Not Reported	Note:	Not Reported
Level reading date:	1968-04-01	Feet below surface:	56.50
Feet to sea level:	Not Reported	Note:	Not Reported
Level reading date:	1968-03-11	Feet below surface:	55.05
Feet to sea level:	Not Reported	Note:	Not Reported
Level reading date:	1968-01-01	Feet below surface:	57.00
Feet to sea level:	Not Reported	Note:	Not Reported
Level reading date:	1967-11-02	Feet below surface:	68.91
Feet to sea level:	Not Reported	Note:	Not Reported
Level reading date:	1967-10-01	Feet below surface:	67.40
Feet to sea level:	Not Reported	Note:	Not Reported
Level reading date:	1967-07-01	Feet below surface:	68.10
Feet to sea level:	Not Reported	Note:	Not Reported
Level reading date:	1967-04-01	Feet below surface:	60.10
Feet to sea level:	Not Reported	Note:	Not Reported
Level reading date:	1967-03-17	Feet below surface:	55.44
Feet to sea level:	Not Reported	Note:	Not Reported
Level reading date:	1967-01-01	Feet below surface:	60.00
Feet to sea level:	Not Reported	Note:	Not Reported
Level reading date:	1966-10-19	Feet below surface:	69.37
Feet to sea level:	Not Reported	Note:	Not Reported
Level reading date:	1966-10-01	Feet below surface:	66.30
Feet to sea level:	Not Reported	Note:	Not Reported

GEOCHECK® - PHYSICAL SETTING SOURCE MAP FINDINGS

Level reading date:	1966-07-01	Feet below surface:	69.00
Feet to sea level:	Not Reported	Note:	Not Reported
Level reading date:	1966-04-01	Feet below surface:	62.40
Feet to sea level:	Not Reported	Note:	Not Reported
Level reading date:	1966-03-24	Feet below surface:	62.07
Feet to sea level:	Not Reported	Note:	Not Reported
Level reading date:	1966-02-25	Feet below surface:	57.11
Feet to sea level:	Not Reported	Note:	Not Reported
Level reading date:	1966-01-01	Feet below surface:	52.30
Feet to sea level:	Not Reported	Note:	Not Reported
Level reading date:	1965-11-30	Feet below surface:	54.53
Feet to sea level:	Not Reported	Note:	Not Reported
Level reading date:	1965-10-29	Feet below surface:	64.45
Feet to sea level:	Not Reported	Note:	Not Reported
Level reading date:	1965-10-01	Feet below surface:	64.10
Feet to sea level:	Not Reported	Note:	Not Reported
Level reading date:	1965-09-29	Feet below surface:	63.83
Feet to sea level:	Not Reported	Note:	Not Reported
Level reading date:	1965-08-31	Feet below surface:	65.86
Feet to sea level:	Not Reported	Note:	Not Reported
Level reading date:	1965-07-01	Feet below surface:	65.00
Feet to sea level:	Not Reported	Note:	Not Reported
Level reading date:	1965-05-28	Feet below surface:	62.35
Feet to sea level:	Not Reported	Note:	Not Reported
Level reading date:	1965-04-28	Feet below surface:	56.68
Feet to sea level:	Not Reported	Note:	Not Reported
Level reading date:	1965-04-01	Feet below surface:	52.30
Feet to sea level:	Not Reported	Note:	Not Reported
Level reading date:	1965-03-31	Feet below surface:	55.37
Feet to sea level:	Not Reported	Note:	Not Reported
Level reading date:	1965-02-25	Feet below surface:	56.39
Feet to sea level:	Not Reported	Note:	Not Reported
Level reading date:	1965-01-26	Feet below surface:	49.98
Feet to sea level:	Not Reported	Note:	Not Reported
Level reading date:	1965-01-01	Feet below surface:	50.00
Feet to sea level:	Not Reported	Note:	Not Reported
Level reading date:	1964-12-30	Feet below surface:	50.48
Feet to sea level:	Not Reported	Note:	Not Reported
Level reading date:	1964-11-20	Feet below surface:	52.00
Feet to sea level:	Not Reported	Note:	Not Reported
Level reading date:	1964-10-29	Feet below surface:	56.11
Feet to sea level:	Not Reported	Note:	Not Reported

GEOCHECK® - PHYSICAL SETTING SOURCE MAP FINDINGS

Level reading date:	1964-10-01	Feet below surface:	64.00
Feet to sea level:	Not Reported	Note:	Not Reported
Level reading date:	1964-09-29	Feet below surface:	61.73
Feet to sea level:	Not Reported	Note:	Not Reported
Level reading date:	1964-08-28	Feet below surface:	64.42
Feet to sea level:	Not Reported	Note:	Not Reported
Level reading date:	1964-07-24	Feet below surface:	74.24
Feet to sea level:	Not Reported	Note:	Not Reported
Level reading date:	1964-07-01	Feet below surface:	63.80
Feet to sea level:	Not Reported	Note:	Not Reported
Level reading date:	1964-05-21	Feet below surface:	57.78
Feet to sea level:	Not Reported	Note:	Not Reported
Level reading date:	1964-04-01	Feet below surface:	48.10
Feet to sea level:	Not Reported	Note:	Not Reported
Level reading date:	1964-03-27	Feet below surface:	49.07
Feet to sea level:	Not Reported	Note:	Not Reported
Level reading date:	1964-02-28	Feet below surface:	55.72
Feet to sea level:	Not Reported	Note:	Not Reported
Level reading date:	1964-01-01	Feet below surface:	52.40
Feet to sea level:	Not Reported	Note:	Not Reported
Level reading date:	1963-12-27	Feet below surface:	52.94
Feet to sea level:	Not Reported	Note:	Not Reported
Level reading date:	1963-11-29	Feet below surface:	47.49
Feet to sea level:	Not Reported	Note:	Not Reported
Level reading date:	1963-10-31	Feet below surface:	54.23
Feet to sea level:	Not Reported	Note:	Not Reported
Level reading date:	1963-10-01	Feet below surface:	56.60
Feet to sea level:	Not Reported	Note:	Not Reported
Level reading date:	1963-09-26	Feet below surface:	56.89
Feet to sea level:	Not Reported	Note:	Not Reported
Level reading date:	1963-07-01	Feet below surface:	57.10
Feet to sea level:	Not Reported	Note:	Not Reported
Level reading date:	1963-06-25	Feet below surface:	56.60
Feet to sea level:	Not Reported	Note:	Not Reported
Level reading date:	1963-05-29	Feet below surface:	53.29
Feet to sea level:	Not Reported	Note:	Not Reported
Level reading date:	1963-04-26	Feet below surface:	46.03
Feet to sea level:	Not Reported	Note:	Not Reported
Level reading date:	1963-04-01	Feet below surface:	47.00
Feet to sea level:	Not Reported	Note:	Not Reported
Level reading date:	1963-03-26	Feet below surface:	46.53
Feet to sea level:	Not Reported	Note:	Not Reported

GEOCHECK® - PHYSICAL SETTING SOURCE MAP FINDINGS

Level reading date:	1963-02-27	Feet below surface:	48.07
Feet to sea level:	Not Reported	Note:	Not Reported
Level reading date:	1963-01-25	Feet below surface:	54.54
Feet to sea level:	Not Reported	Note:	Not Reported
Level reading date:	1963-01-01	Feet below surface:	55.30
Feet to sea level:	Not Reported	Note:	Not Reported
Level reading date:	1962-12-20	Feet below surface:	50.88
Feet to sea level:	Not Reported	Note:	Not Reported
Level reading date:	1962-11-27	Feet below surface:	55.38
Feet to sea level:	Not Reported	Note:	Not Reported
Level reading date:	1962-10-26	Feet below surface:	59.35
Feet to sea level:	Not Reported	Note:	Not Reported
Level reading date:	1962-10-01	Feet below surface:	58.60
Feet to sea level:	Not Reported	Note:	Not Reported
Level reading date:	1962-09-26	Feet below surface:	59.33
Feet to sea level:	Not Reported	Note:	Not Reported
Level reading date:	1962-07-26	Feet below surface:	62.65
Feet to sea level:	Not Reported	Note:	Not Reported
Level reading date:	1962-07-01	Feet below surface:	59.80
Feet to sea level:	Not Reported	Note:	Not Reported
Level reading date:	1962-05-24	Feet below surface:	57.49
Feet to sea level:	Not Reported	Note:	Not Reported
Level reading date:	1962-04-25	Feet below surface:	52.40
Feet to sea level:	Not Reported	Note:	Not Reported
Level reading date:	1962-04-01	Feet below surface:	48.90
Feet to sea level:	Not Reported	Note:	Not Reported
Level reading date:	1962-03-29	Feet below surface:	49.02
Feet to sea level:	Not Reported	Note:	Not Reported
Level reading date:	1962-02-27	Feet below surface:	45.96
Feet to sea level:	Not Reported	Note:	Not Reported
Level reading date:	1962-01-25	Feet below surface:	48.70
Feet to sea level:	Not Reported	Note:	Not Reported
Level reading date:	1962-01-01	Feet below surface:	57.00
Feet to sea level:	Not Reported	Note:	Not Reported
Level reading date:	1961-12-28	Feet below surface:	50.42
Feet to sea level:	Not Reported	Note:	Not Reported
Level reading date:	1961-11-22	Feet below surface:	42.18
Feet to sea level:	Not Reported	Note:	Not Reported
Level reading date:	1961-10-24	Feet below surface:	58.80
Feet to sea level:	Not Reported	Note:	Not Reported
Level reading date:	1961-10-01	Feet below surface:	59.40
Feet to sea level:	Not Reported	Note:	Not Reported

GEOCHECK® - PHYSICAL SETTING SOURCE MAP FINDINGS

Level reading date:	1961-09-27	Feet below surface:	64.04
Feet to sea level:	Not Reported	Note:	Not Reported
Level reading date:	1961-08-24	Feet below surface:	60.10
Feet to sea level:	Not Reported	Note:	Not Reported
Level reading date:	1961-07-01	Feet below surface:	62.20
Feet to sea level:	Not Reported	Note:	The site had been pumped recently.
Level reading date:	1961-05-25	Feet below surface:	58.95
Feet to sea level:	Not Reported	Note:	Not Reported
Level reading date:	1961-04-01	Feet below surface:	54.10
Feet to sea level:	Not Reported	Note:	Not Reported
Level reading date:	1961-01-01	Feet below surface:	47.50
Feet to sea level:	Not Reported	Note:	Not Reported
Level reading date:	1960-12-28	Feet below surface:	46.86
Feet to sea level:	Not Reported	Note:	Not Reported
Level reading date:	1960-11-23	Feet below surface:	45.23
Feet to sea level:	Not Reported	Note:	Not Reported
Level reading date:	1960-10-26	Feet below surface:	58.05
Feet to sea level:	Not Reported	Note:	Not Reported
Level reading date:	1960-10-01	Feet below surface:	54.84
Feet to sea level:	Not Reported	Note:	Not Reported
Level reading date:	1960-07-01	Feet below surface:	56.42
Feet to sea level:	Not Reported	Note:	Not Reported
Level reading date:	1960-04-01	Feet below surface:	48.73
Feet to sea level:	Not Reported	Note:	The site had been pumped recently.
Level reading date:	1960-03-28	Feet below surface:	44.40
Feet to sea level:	Not Reported	Note:	Not Reported
Level reading date:	1960-02-26	Feet below surface:	40.97
Feet to sea level:	Not Reported	Note:	Not Reported
Level reading date:	1960-02-02	Feet below surface:	41.11
Feet to sea level:	Not Reported	Note:	Not Reported
Level reading date:	1960-01-01	Feet below surface:	45.97
Feet to sea level:	Not Reported	Note:	Not Reported
Level reading date:	1959-12-29	Feet below surface:	44.97
Feet to sea level:	Not Reported	Note:	Not Reported
Level reading date:	1959-11-24	Feet below surface:	52.61
Feet to sea level:	Not Reported	Note:	Not Reported
Level reading date:	1959-10-28	Feet below surface:	52.97
Feet to sea level:	Not Reported	Note:	Not Reported
Level reading date:	1959-10-01	Feet below surface:	50.60
Feet to sea level:	Not Reported	Note:	Not Reported
Level reading date:	1959-09-30	Feet below surface:	54.61
Feet to sea level:	Not Reported	Note:	Not Reported

GEOCHECK® - PHYSICAL SETTING SOURCE MAP FINDINGS

Level reading date:	1959-08-25	Feet below surface:	54.98
Feet to sea level:	Not Reported	Note:	Not Reported
Level reading date:	1959-07-01	Feet below surface:	60.63
Feet to sea level:	Not Reported	Note:	The site had been pumped recently.
Level reading date:	1959-04-28	Feet below surface:	47.44
Feet to sea level:	Not Reported	Note:	Not Reported
Level reading date:	1959-04-01	Feet below surface:	49.80
Feet to sea level:	Not Reported	Note:	The site had been pumped recently.
Level reading date:	1959-02-26	Feet below surface:	38.14
Feet to sea level:	Not Reported	Note:	Not Reported
Level reading date:	1959-01-27	Feet below surface:	39.54
Feet to sea level:	Not Reported	Note:	Not Reported
Level reading date:	1959-01-01	Feet below surface:	45.67
Feet to sea level:	Not Reported	Note:	Not Reported
Level reading date:	1958-12-31	Feet below surface:	48.17
Feet to sea level:	Not Reported	Note:	The site had been pumped recently.
Level reading date:	1958-11-26	Feet below surface:	49.14
Feet to sea level:	Not Reported	Note:	Not Reported
Level reading date:	1958-10-29	Feet below surface:	47.28
Feet to sea level:	Not Reported	Note:	Not Reported
Level reading date:	1958-10-01	Feet below surface:	51.33
Feet to sea level:	Not Reported	Note:	Not Reported
Level reading date:	1958-09-23	Feet below surface:	50.61
Feet to sea level:	Not Reported	Note:	Not Reported
Level reading date:	1958-08-26	Feet below surface:	51.07
Feet to sea level:	Not Reported	Note:	Not Reported
Level reading date:	1958-07-01	Feet below surface:	52.30
Feet to sea level:	Not Reported	Note:	The site had been pumped recently.
Level reading date:	1958-06-23	Feet below surface:	53.09
Feet to sea level:	Not Reported	Note:	Not Reported
Level reading date:	1958-04-01	Feet below surface:	38.70
Feet to sea level:	Not Reported	Note:	Not Reported
Level reading date:	1958-03-25	Feet below surface:	39.68
Feet to sea level:	Not Reported	Note:	Not Reported
Level reading date:	1958-02-25	Feet below surface:	40.40
Feet to sea level:	Not Reported	Note:	Not Reported
Level reading date:	1958-01-30	Feet below surface:	42.43
Feet to sea level:	Not Reported	Note:	Not Reported
Level reading date:	1958-01-01	Feet below surface:	43.20
Feet to sea level:	Not Reported	Note:	Not Reported
Level reading date:	1957-12-27	Feet below surface:	45.73
Feet to sea level:	Not Reported	Note:	Not Reported

GEOCHECK® - PHYSICAL SETTING SOURCE MAP FINDINGS

Level reading date:	1957-10-31	Feet below surface:	53.14
Feet to sea level:	Not Reported	Note:	Not Reported
Level reading date:	1957-10-01	Feet below surface:	53.50
Feet to sea level:	Not Reported	Note:	Not Reported
Level reading date:	1957-09-27	Feet below surface:	56.54
Feet to sea level:	Not Reported	Note:	Not Reported
Level reading date:	1957-08-22	Feet below surface:	59.91
Feet to sea level:	Not Reported	Note:	Not Reported
Level reading date:	1957-07-25	Feet below surface:	59.05
Feet to sea level:	Not Reported	Note:	Not Reported
Level reading date:	1957-07-01	Feet below surface:	53.79
Feet to sea level:	Not Reported	Note:	Not Reported
Level reading date:	1957-04-01	Feet below surface:	45.53
Feet to sea level:	Not Reported	Note:	Not Reported
Level reading date:	1957-03-20	Feet below surface:	42.83
Feet to sea level:	Not Reported	Note:	Not Reported
Level reading date:	1957-02-28	Feet below surface:	45.50
Feet to sea level:	Not Reported	Note:	Not Reported
Level reading date:	1957-01-31	Feet below surface:	46.00
Feet to sea level:	Not Reported	Note:	Not Reported
Level reading date:	1957-01-01	Feet below surface:	45.20
Feet to sea level:	Not Reported	Note:	Not Reported
Level reading date:	1956-12-27	Feet below surface:	46.85
Feet to sea level:	Not Reported	Note:	Not Reported
Level reading date:	1956-11-29	Feet below surface:	48.52
Feet to sea level:	Not Reported	Note:	Not Reported
Level reading date:	1956-10-25	Feet below surface:	50.86
Feet to sea level:	Not Reported	Note:	Not Reported
Level reading date:	1956-10-01	Feet below surface:	52.25
Feet to sea level:	Not Reported	Note:	Not Reported
Level reading date:	1956-09-25	Feet below surface:	53.10
Feet to sea level:	Not Reported	Note:	Not Reported
Level reading date:	1956-08-29	Feet below surface:	53.18
Feet to sea level:	Not Reported	Note:	Not Reported
Level reading date:	1956-07-01	Feet below surface:	54.20
Feet to sea level:	Not Reported	Note:	Not Reported
Level reading date:	1956-05-31	Feet below surface:	50.02
Feet to sea level:	Not Reported	Note:	Not Reported
Level reading date:	1956-04-24	Feet below surface:	46.86
Feet to sea level:	Not Reported	Note:	Not Reported
Level reading date:	1956-04-01	Feet below surface:	45.50
Feet to sea level:	Not Reported	Note:	Not Reported

GEOCHECK® - PHYSICAL SETTING SOURCE MAP FINDINGS

Level reading date:	1956-03-28	Feet below surface:	48.34
Feet to sea level:	Not Reported	Note:	Not Reported
Level reading date:	1956-02-29	Feet below surface:	39.22
Feet to sea level:	Not Reported	Note:	Not Reported
Level reading date:	1956-01-26	Feet below surface:	36.58
Feet to sea level:	Not Reported	Note:	Not Reported
Level reading date:	1956-01-01	Feet below surface:	40.55
Feet to sea level:	Not Reported	Note:	Not Reported
Level reading date:	1955-12-27	Feet below surface:	39.57
Feet to sea level:	Not Reported	Note:	Not Reported
Level reading date:	1955-11-29	Feet below surface:	47.02
Feet to sea level:	Not Reported	Note:	Not Reported
Level reading date:	1955-10-01	Feet below surface:	48.16
Feet to sea level:	Not Reported	Note:	Not Reported
Level reading date:	1955-07-01	Feet below surface:	49.47
Feet to sea level:	Not Reported	Note:	Not Reported
Level reading date:	1955-04-28	Feet below surface:	39.54
Feet to sea level:	Not Reported	Note:	Not Reported
Level reading date:	1955-04-01	Feet below surface:	49.28
Feet to sea level:	Not Reported	Note:	The site had been pumped recently.
Level reading date:	1955-01-25	Feet below surface:	34.49
Feet to sea level:	Not Reported	Note:	Not Reported
Level reading date:	1955-01-01	Feet below surface:	36.41
Feet to sea level:	Not Reported	Note:	Not Reported
Level reading date:	1954-12-28	Feet below surface:	37.20
Feet to sea level:	Not Reported	Note:	Not Reported
Level reading date:	1954-11-27	Feet below surface:	41.62
Feet to sea level:	Not Reported	Note:	Not Reported
Level reading date:	1954-10-28	Feet below surface:	45.48
Feet to sea level:	Not Reported	Note:	Not Reported
Level reading date:	1954-10-01	Feet below surface:	44.71
Feet to sea level:	Not Reported	Note:	Not Reported
Level reading date:	1954-09-29	Feet below surface:	45.72
Feet to sea level:	Not Reported	Note:	Not Reported
Level reading date:	1954-08-27	Feet below surface:	48.51
Feet to sea level:	Not Reported	Note:	Not Reported
Level reading date:	1954-07-01	Feet below surface:	53.26
Feet to sea level:	Not Reported	Note:	The site had been pumped recently.
Level reading date:	1954-04-01	Feet below surface:	32.11
Feet to sea level:	Not Reported	Note:	Not Reported
Level reading date:	1954-03-31	Feet below surface:	32.10
Feet to sea level:	Not Reported	Note:	Not Reported

GEOCHECK® - PHYSICAL SETTING SOURCE MAP FINDINGS

Level reading date:	1954-02-24	Feet below surface:	34.85
Feet to sea level:	Not Reported	Note:	Not Reported
Level reading date:	1954-01-27	Feet below surface:	32.97
Feet to sea level:	Not Reported	Note:	Not Reported
Level reading date:	1954-01-01	Feet below surface:	37.43
Feet to sea level:	Not Reported	Note:	Not Reported
Level reading date:	1953-12-30	Feet below surface:	41.13
Feet to sea level:	Not Reported	Note:	Not Reported
Level reading date:	1953-11-25	Feet below surface:	35.56
Feet to sea level:	Not Reported	Note:	Not Reported
Level reading date:	1953-10-29	Feet below surface:	43.11
Feet to sea level:	Not Reported	Note:	Not Reported
Level reading date:	1953-10-01	Feet below surface:	46.85
Feet to sea level:	Not Reported	Note:	Not Reported
Level reading date:	1953-09-29	Feet below surface:	46.68
Feet to sea level:	Not Reported	Note:	Not Reported
Level reading date:	1953-08-25	Feet below surface:	45.46
Feet to sea level:	Not Reported	Note:	Not Reported
Level reading date:	1953-07-29	Feet below surface:	48.18
Feet to sea level:	Not Reported	Note:	Not Reported
Level reading date:	1953-07-01	Feet below surface:	45.08
Feet to sea level:	Not Reported	Note:	Not Reported
Level reading date:	1953-06-25	Feet below surface:	48.87
Feet to sea level:	Not Reported	Note:	Not Reported
Level reading date:	1953-05-27	Feet below surface:	45.01
Feet to sea level:	Not Reported	Note:	Not Reported
Level reading date:	1953-04-29	Feet below surface:	35.00
Feet to sea level:	Not Reported	Note:	Not Reported
Level reading date:	1953-04-01	Feet below surface:	43.30
Feet to sea level:	Not Reported	Note:	Not Reported
Level reading date:	1953-03-27	Feet below surface:	43.69
Feet to sea level:	Not Reported	Note:	Not Reported
Level reading date:	1953-01-28	Feet below surface:	31.16
Feet to sea level:	Not Reported	Note:	Not Reported
Level reading date:	1953-01-01	Feet below surface:	30.22
Feet to sea level:	Not Reported	Note:	Not Reported
Level reading date:	1952-12-31	Feet below surface:	30.36
Feet to sea level:	Not Reported	Note:	Not Reported
Level reading date:	1952-11-25	Feet below surface:	32.74
Feet to sea level:	Not Reported	Note:	Not Reported
Level reading date:	1952-10-28	Feet below surface:	43.30
Feet to sea level:	Not Reported	Note:	Not Reported

GEOCHECK® - PHYSICAL SETTING SOURCE MAP FINDINGS

Level reading date:	1952-10-01	Feet below surface:	43.40
Feet to sea level:	Not Reported	Note:	Not Reported
Level reading date:	1952-09-26	Feet below surface:	45.20
Feet to sea level:	Not Reported	Note:	Not Reported
Level reading date:	1952-08-26	Feet below surface:	44.28
Feet to sea level:	Not Reported	Note:	Not Reported
Level reading date:	1952-07-28	Feet below surface:	45.92
Feet to sea level:	Not Reported	Note:	Not Reported
Level reading date:	1952-07-01	Feet below surface:	47.00
Feet to sea level:	Not Reported	Note:	Not Reported
Level reading date:	1952-06-23	Feet below surface:	44.35
Feet to sea level:	Not Reported	Note:	Not Reported
Level reading date:	1952-05-28	Feet below surface:	42.95
Feet to sea level:	Not Reported	Note:	Not Reported
Level reading date:	1952-04-29	Feet below surface:	40.63
Feet to sea level:	Not Reported	Note:	Not Reported
Level reading date:	1952-04-01	Feet below surface:	33.30
Feet to sea level:	Not Reported	Note:	Not Reported
Level reading date:	1952-03-28	Feet below surface:	35.47
Feet to sea level:	Not Reported	Note:	Not Reported
Level reading date:	1952-02-27	Feet below surface:	37.62
Feet to sea level:	Not Reported	Note:	Not Reported
Level reading date:	1952-01-29	Feet below surface:	30.79
Feet to sea level:	Not Reported	Note:	Not Reported
Level reading date:	1952-01-01	Feet below surface:	32.40
Feet to sea level:	Not Reported	Note:	Not Reported
Level reading date:	1951-12-28	Feet below surface:	34.39
Feet to sea level:	Not Reported	Note:	Not Reported
Level reading date:	1951-11-27	Feet below surface:	35.68
Feet to sea level:	Not Reported	Note:	Not Reported
Level reading date:	1951-10-30	Feet below surface:	39.50
Feet to sea level:	Not Reported	Note:	Not Reported
Level reading date:	1951-10-01	Feet below surface:	45.90
Feet to sea level:	Not Reported	Note:	Not Reported
Level reading date:	1951-09-25	Feet below surface:	45.44
Feet to sea level:	Not Reported	Note:	Not Reported
Level reading date:	1951-08-29	Feet below surface:	46.57
Feet to sea level:	Not Reported	Note:	Not Reported
Level reading date:	1951-07-27	Feet below surface:	52.18
Feet to sea level:	Not Reported	Note:	Not Reported
Level reading date:	1951-07-01	Feet below surface:	44.70
Feet to sea level:	Not Reported	Note:	Not Reported

GEOCHECK® - PHYSICAL SETTING SOURCE MAP FINDINGS

Level reading date:	1951-06-27	Feet below surface:	52.33
Feet to sea level:	Not Reported	Note:	Not Reported
Level reading date:	1951-05-29	Feet below surface:	45.40
Feet to sea level:	Not Reported	Note:	Not Reported
Level reading date:	1951-04-01	Feet below surface:	43.90
Feet to sea level:	Not Reported	Note:	Not Reported
Level reading date:	1951-02-27	Feet below surface:	35.22
Feet to sea level:	Not Reported	Note:	Not Reported
Level reading date:	1951-01-30	Feet below surface:	34.25
Feet to sea level:	Not Reported	Note:	Not Reported
Level reading date:	1951-01-01	Feet below surface:	30.90
Feet to sea level:	Not Reported	Note:	Not Reported
Level reading date:	1950-12-27	Feet below surface:	31.04
Feet to sea level:	Not Reported	Note:	Not Reported
Level reading date:	1950-10-26	Feet below surface:	41.48
Feet to sea level:	Not Reported	Note:	Not Reported
Level reading date:	1950-10-01	Feet below surface:	41.25
Feet to sea level:	Not Reported	Note:	Not Reported
Level reading date:	1950-09-27	Feet below surface:	44.34
Feet to sea level:	Not Reported	Note:	Not Reported
Level reading date:	1950-08-28	Feet below surface:	43.18
Feet to sea level:	Not Reported	Note:	Not Reported
Level reading date:	1950-07-01	Feet below surface:	45.50
Feet to sea level:	Not Reported	Note:	Not Reported
Level reading date:	1950-04-13	Feet below surface:	35.16
Feet to sea level:	Not Reported	Note:	Not Reported
Level reading date:	1950-04-01	Feet below surface:	38.75
Feet to sea level:	Not Reported	Note:	Not Reported
Level reading date:	1950-01-01	Feet below surface:	28.10
Feet to sea level:	Not Reported	Note:	Not Reported
Level reading date:	1949-12-28	Feet below surface:	29.29
Feet to sea level:	Not Reported	Note:	Not Reported
Level reading date:	1949-12-01	Feet below surface:	35.85
Feet to sea level:	Not Reported	Note:	Not Reported
Level reading date:	1949-11-03	Feet below surface:	37.41
Feet to sea level:	Not Reported	Note:	Not Reported
Level reading date:	1949-10-01	Feet below surface:	39.50
Feet to sea level:	Not Reported	Note:	Not Reported
Level reading date:	1949-09-27	Feet below surface:	39.62
Feet to sea level:	Not Reported	Note:	Not Reported
Level reading date:	1949-08-30	Feet below surface:	41.29
Feet to sea level:	Not Reported	Note:	Not Reported

GEOCHECK® - PHYSICAL SETTING SOURCE MAP FINDINGS

Level reading date:	1949-07-26	Feet below surface:	42.71
Feet to sea level:	Not Reported	Note:	Not Reported
Level reading date:	1949-07-01	Feet below surface:	38.00
Feet to sea level:	Not Reported	Note:	Not Reported
Level reading date:	1949-06-24	Feet below surface:	39.81
Feet to sea level:	Not Reported	Note:	Not Reported
Level reading date:	1949-06-01	Feet below surface:	34.30
Feet to sea level:	Not Reported	Note:	Not Reported
Level reading date:	1949-04-28	Feet below surface:	39.52
Feet to sea level:	Not Reported	Note:	Not Reported
Level reading date:	1949-04-01	Feet below surface:	24.50
Feet to sea level:	Not Reported	Note:	Not Reported
Level reading date:	1949-03-30	Feet below surface:	29.31
Feet to sea level:	Not Reported	Note:	Not Reported
Level reading date:	1949-03-02	Feet below surface:	26.07
Feet to sea level:	Not Reported	Note:	Not Reported
Level reading date:	1949-01-27	Feet below surface:	24.64
Feet to sea level:	Not Reported	Note:	Not Reported
Level reading date:	1949-01-01	Feet below surface:	24.25
Feet to sea level:	Not Reported	Note:	Not Reported
Level reading date:	1948-12-20	Feet below surface:	24.50
Feet to sea level:	Not Reported	Note:	Not Reported
Level reading date:	1948-10-20	Feet below surface:	33.62
Feet to sea level:	Not Reported	Note:	Not Reported
Level reading date:	1948-10-01	Feet below surface:	36.67
Feet to sea level:	Not Reported	Note:	Not Reported
Level reading date:	1948-09-23	Feet below surface:	36.13
Feet to sea level:	Not Reported	Note:	Not Reported
Level reading date:	1948-08-24	Feet below surface:	40.63
Feet to sea level:	Not Reported	Note:	The site had been pumped recently.
Level reading date:	1948-07-21	Feet below surface:	40.25
Feet to sea level:	Not Reported	Note:	The site had been pumped recently.
Level reading date:	1948-07-01	Feet below surface:	41.25
Feet to sea level:	Not Reported	Note:	The site had been pumped recently.
Level reading date:	1948-06-23	Feet below surface:	40.95
Feet to sea level:	Not Reported	Note:	The site had been pumped recently.
Level reading date:	1948-04-01	Feet below surface:	21.83
Feet to sea level:	Not Reported	Note:	Not Reported
Level reading date:	1948-03-25	Feet below surface:	21.95
Feet to sea level:	Not Reported	Note:	Not Reported
Level reading date:	1948-02-26	Feet below surface:	34.66
Feet to sea level:	Not Reported	Note:	Not Reported

GEOCHECK® - PHYSICAL SETTING SOURCE MAP FINDINGS

Level reading date:	1948-01-31	Feet below surface:	32.94
Feet to sea level:	Not Reported	Note:	Not Reported
Level reading date:	1948-01-01	Feet below surface:	29.95
Feet to sea level:	Not Reported	Note:	Not Reported
Level reading date:	1947-10-28	Feet below surface:	31.49
Feet to sea level:	Not Reported	Note:	Not Reported
Level reading date:	1947-10-01	Feet below surface:	31.33
Feet to sea level:	Not Reported	Note:	Not Reported
Level reading date:	1947-09-24	Feet below surface:	29.89
Feet to sea level:	Not Reported	Note:	Not Reported
Level reading date:	1947-07-01	Feet below surface:	37.35
Feet to sea level:	Not Reported	Note:	The site had been pumped recently.
Level reading date:	1947-06-03	Feet below surface:	30.45
Feet to sea level:	Not Reported		
Note:	A nearby site that taps the same aquifer was being pumped.		
Level reading date:	1947-04-02	Feet below surface:	24.07
Feet to sea level:	Not Reported		
Note:	A nearby site that taps the same aquifer was being pumped.		
Level reading date:	1947-04-01	Feet below surface:	26.60
Feet to sea level:	Not Reported	Note:	Not Reported
Level reading date:	1947-03-05	Feet below surface:	24.90
Feet to sea level:	Not Reported		
Note:	A nearby site that taps the same aquifer was being pumped.		
Level reading date:	1947-01-01	Feet below surface:	18.17
Feet to sea level:	Not Reported	Note:	Not Reported
Level reading date:	1946-12-28	Feet below surface:	18.02
Feet to sea level:	Not Reported	Note:	Not Reported
Level reading date:	1946-10-29	Feet below surface:	27.62
Feet to sea level:	Not Reported	Note:	Not Reported
Level reading date:	1946-10-01	Feet below surface:	27.50
Feet to sea level:	Not Reported	Note:	Not Reported
Level reading date:	1946-09-04	Feet below surface:	27.95
Feet to sea level:	Not Reported	Note:	Not Reported
Level reading date:	1946-07-02	Feet below surface:	29.79
Feet to sea level:	Not Reported		
Note:	A nearby site that taps the same aquifer was being pumped.		
Level reading date:	1946-07-01	Feet below surface:	33.00
Feet to sea level:	Not Reported		
Note:	A nearby site that taps the same aquifer was being pumped.		
Level reading date:	1946-04-01	Feet below surface:	17.75
Feet to sea level:	Not Reported	Note:	Not Reported
Level reading date:	1946-03-07	Feet below surface:	45.60
Feet to sea level:	Not Reported	Note:	The site was being pumped.

GEOCHECK® - PHYSICAL SETTING SOURCE MAP FINDINGS

Level reading date:	1946-01-01	Feet below surface:	16.40
Feet to sea level:	Not Reported	Note:	Not Reported
Level reading date:	1945-12-28	Feet below surface:	16.32
Feet to sea level:	Not Reported	Note:	Not Reported
Level reading date:	1945-11-29	Feet below surface:	20.83
Feet to sea level:	Not Reported	Note:	Not Reported
Level reading date:	1945-10-30	Feet below surface:	22.10
Feet to sea level:	Not Reported	Note:	Not Reported
Level reading date:	1945-10-01	Feet below surface:	24.80
Feet to sea level:	Not Reported	Note:	Not Reported
Level reading date:	1945-09-26	Feet below surface:	27.34
Feet to sea level:	Not Reported	Note:	Not Reported
Level reading date:	1945-08-29	Feet below surface:	28.44
Feet to sea level:	Not Reported	Note:	Not Reported
Level reading date:	1945-08-01	Feet below surface:	32.22
Feet to sea level:	Not Reported	Note:	Not Reported
Level reading date:	1945-07-04	Feet below surface:	25.09
Feet to sea level:	Not Reported		
Note:	A nearby site that taps the same aquifer was being pumped.		
Level reading date:	1945-07-01	Feet below surface:	33.10
Feet to sea level:	Not Reported	Note:	Not Reported
Level reading date:	1945-05-31	Feet below surface:	25.99
Feet to sea level:	Not Reported		
Note:	A nearby site that taps the same aquifer was being pumped.		
Level reading date:	1945-04-01	Feet below surface:	15.33
Feet to sea level:	Not Reported	Note:	Not Reported
Level reading date:	1945-03-01	Feet below surface:	17.67
Feet to sea level:	Not Reported	Note:	Not Reported
Level reading date:	1945-01-30	Feet below surface:	19.42
Feet to sea level:	Not Reported		
Note:	A nearby site that taps the same aquifer was being pumped.		
Level reading date:	1945-01-01	Feet below surface:	15.45
Feet to sea level:	Not Reported	Note:	Not Reported
Level reading date:	1944-12-28	Feet below surface:	15.49
Feet to sea level:	Not Reported	Note:	Not Reported
Level reading date:	1944-11-29	Feet below surface:	16.20
Feet to sea level:	Not Reported	Note:	Not Reported
Level reading date:	1944-11-01	Feet below surface:	21.20
Feet to sea level:	Not Reported	Note:	Not Reported
Level reading date:	1944-10-01	Feet below surface:	24.25
Feet to sea level:	Not Reported	Note:	Not Reported
Level reading date:	1944-09-28	Feet below surface:	23.35
Feet to sea level:	Not Reported	Note:	Not Reported

GEOCHECK® - PHYSICAL SETTING SOURCE MAP FINDINGS

Level reading date:	1944-08-31	Feet below surface:	25.91
Feet to sea level:	Not Reported	Note:	Not Reported
Level reading date:	1944-08-03	Feet below surface:	26.56
Feet to sea level:	Not Reported	Note:	Not Reported
Level reading date:	1944-07-01	Feet below surface:	26.42
Feet to sea level:	Not Reported	Note:	The site had been pumped recently.
Level reading date:	1944-06-29	Feet below surface:	44.04
Feet to sea level:	Not Reported	Note:	The site was being pumped.
Level reading date:	1944-06-01	Feet below surface:	41.90
Feet to sea level:	Not Reported	Note:	The site was being pumped.
Level reading date:	1944-04-27	Feet below surface:	20.06
Feet to sea level:	Not Reported	Note:	Not Reported
Level reading date:	1944-04-01	Feet below surface:	18.80
Feet to sea level:	Not Reported	Note:	Not Reported
Level reading date:	1944-02-29	Feet below surface:	13.74
Feet to sea level:	Not Reported	Note:	Not Reported
Level reading date:	1944-01-01	Feet below surface:	14.50
Feet to sea level:	Not Reported	Note:	Not Reported
Level reading date:	1943-12-30	Feet below surface:	14.78
Feet to sea level:	Not Reported	Note:	Not Reported
Level reading date:	1943-11-04	Feet below surface:	19.17
Feet to sea level:	Not Reported	Note:	Not Reported
Level reading date:	1943-10-01	Feet below surface:	23.08
Feet to sea level:	Not Reported	Note:	Not Reported
Level reading date:	1943-09-30	Feet below surface:	23.71
Feet to sea level:	Not Reported	Note:	Not Reported
Level reading date:	1943-09-02	Feet below surface:	24.25
Feet to sea level:	Not Reported	Note:	Not Reported
Level reading date:	1943-07-29	Feet below surface:	25.65
Feet to sea level:	Not Reported	Note:	Not Reported
Level reading date:	1943-07-02	Feet below surface:	25.67
Feet to sea level:	Not Reported	Note:	Not Reported
Level reading date:	1943-07-01	Feet below surface:	25.00
Feet to sea level:	Not Reported	Note:	Not Reported
Level reading date:	1943-06-03	Feet below surface:	23.69
Feet to sea level:	Not Reported	Note:	Not Reported
Level reading date:	1943-04-29	Feet below surface:	21.60
Feet to sea level:	Not Reported	Note:	Not Reported
Level reading date:	1943-04-06	Feet below surface:	15.54
Feet to sea level:	Not Reported	Note:	Not Reported
Level reading date:	1943-04-01	Feet below surface:	16.00
Feet to sea level:	Not Reported	Note:	Not Reported

GEOCHECK® - PHYSICAL SETTING SOURCE MAP FINDINGS

Level reading date:	1943-02-26	Feet below surface:	15.33
Feet to sea level:	Not Reported	Note:	Not Reported
Level reading date:	1943-01-27	Feet below surface:	16.58
Feet to sea level:	Not Reported	Note:	Not Reported
Level reading date:	1943-01-01	Feet below surface:	17.40
Feet to sea level:	Not Reported	Note:	Not Reported
Level reading date:	1942-12-29	Feet below surface:	17.45
Feet to sea level:	Not Reported	Note:	Not Reported
Level reading date:	1942-12-01	Feet below surface:	18.60
Feet to sea level:	Not Reported	Note:	Not Reported
Level reading date:	1942-11-03	Feet below surface:	19.56
Feet to sea level:	Not Reported	Note:	Not Reported
Level reading date:	1942-10-01	Feet below surface:	23.17
Feet to sea level:	Not Reported	Note:	Not Reported
Level reading date:	1942-09-23	Feet below surface:	25.72
Feet to sea level:	Not Reported	Note:	Not Reported
Level reading date:	1942-09-16	Feet below surface:	25.37
Feet to sea level:	Not Reported	Note:	Not Reported
Level reading date:	1942-09-08	Feet below surface:	25.34
Feet to sea level:	Not Reported	Note:	Not Reported
Level reading date:	1942-09-02	Feet below surface:	24.17
Feet to sea level:	Not Reported	Note:	Not Reported
Level reading date:	1942-08-26	Feet below surface:	25.67
Feet to sea level:	Not Reported	Note:	Not Reported
Level reading date:	1942-08-10	Feet below surface:	27.83
Feet to sea level:	Not Reported	Note:	Not Reported
Level reading date:	1942-08-03	Feet below surface:	28.00
Feet to sea level:	Not Reported	Note:	Not Reported
Level reading date:	1942-07-27	Feet below surface:	45.76
Feet to sea level:	Not Reported	Note:	The site was being pumped.
Level reading date:	1942-07-20	Feet below surface:	45.99
Feet to sea level:	Not Reported	Note:	The site was being pumped.
Level reading date:	1942-07-14	Feet below surface:	26.22
Feet to sea level:	Not Reported	Note:	Not Reported
Level reading date:	1942-07-06	Feet below surface:	26.73
Feet to sea level:	Not Reported	Note:	Not Reported
Level reading date:	1942-07-01	Feet below surface:	31.00
Feet to sea level:	Not Reported	Note:	The site had been pumped recently.
Level reading date:	1942-06-29	Feet below surface:	45.05
Feet to sea level:	Not Reported	Note:	The site was being pumped.
Level reading date:	1942-06-22	Feet below surface:	24.77
Feet to sea level:	Not Reported	Note:	Not Reported

GEOCHECK® - PHYSICAL SETTING SOURCE MAP FINDINGS

Level reading date:	1942-06-16	Feet below surface:	44.78
Feet to sea level:	Not Reported	Note:	The site was being pumped.
Level reading date:	1942-06-08	Feet below surface:	43.97
Feet to sea level:	Not Reported	Note:	The site was being pumped.
Level reading date:	1942-06-01	Feet below surface:	45.45
Feet to sea level:	Not Reported	Note:	The site was being pumped.
Level reading date:	1942-05-25	Feet below surface:	43.86
Feet to sea level:	Not Reported	Note:	The site was being pumped.
Level reading date:	1942-05-06	Feet below surface:	20.23
Feet to sea level:	Not Reported	Note:	Not Reported
Level reading date:	1942-04-29	Feet below surface:	18.88
Feet to sea level:	Not Reported	Note:	Not Reported
Level reading date:	1942-04-22	Feet below surface:	15.98
Feet to sea level:	Not Reported	Note:	Not Reported
Level reading date:	1942-04-15	Feet below surface:	16.02
Feet to sea level:	Not Reported	Note:	Not Reported
Level reading date:	1942-04-08	Feet below surface:	17.46
Feet to sea level:	Not Reported	Note:	Not Reported
Level reading date:	1942-04-01	Feet below surface:	21.55
Feet to sea level:	Not Reported	Note:	Not Reported
Level reading date:	1942-03-25	Feet below surface:	18.03
Feet to sea level:	Not Reported	Note:	Not Reported
Level reading date:	1942-03-18	Feet below surface:	16.57
Feet to sea level:	Not Reported	Note:	Not Reported
Level reading date:	1942-03-11	Feet below surface:	19.88
Feet to sea level:	Not Reported	Note:	Not Reported
Level reading date:	1942-03-04	Feet below surface:	18.58
Feet to sea level:	Not Reported	Note:	Not Reported
Level reading date:	1942-02-25	Feet below surface:	16.19
Feet to sea level:	Not Reported	Note:	Not Reported
Level reading date:	1942-02-18	Feet below surface:	17.77
Feet to sea level:	Not Reported	Note:	Not Reported
Level reading date:	1942-02-11	Feet below surface:	16.12
Feet to sea level:	Not Reported	Note:	Not Reported
Level reading date:	1942-02-04	Feet below surface:	15.92
Feet to sea level:	Not Reported	Note:	Not Reported
Level reading date:	1942-01-28	Feet below surface:	16.02
Feet to sea level:	Not Reported	Note:	Not Reported
Level reading date:	1942-01-14	Feet below surface:	16.23
Feet to sea level:	Not Reported	Note:	Not Reported
Level reading date:	1942-01-01	Feet below surface:	15.42
Feet to sea level:	Not Reported	Note:	Not Reported

GEOCHECK® - PHYSICAL SETTING SOURCE MAP FINDINGS

Level reading date:	1941-12-31	Feet below surface:	16.39
Feet to sea level:	Not Reported	Note:	Not Reported
Level reading date:	1941-12-17	Feet below surface:	17.58
Feet to sea level:	Not Reported	Note:	Not Reported
Level reading date:	1941-12-03	Feet below surface:	22.47
Feet to sea level:	Not Reported	Note:	Not Reported
Level reading date:	1941-11-14	Feet below surface:	23.85
Feet to sea level:	Not Reported	Note:	Not Reported
Level reading date:	1941-10-22	Feet below surface:	22.78
Feet to sea level:	Not Reported	Note:	Not Reported
Level reading date:	1941-10-08	Feet below surface:	24.57
Feet to sea level:	Not Reported	Note:	Not Reported
Level reading date:	1941-10-01	Feet below surface:	25.00
Feet to sea level:	Not Reported	Note:	Not Reported
Level reading date:	1941-09-17	Feet below surface:	25.94
Feet to sea level:	Not Reported	Note:	Not Reported
Level reading date:	1941-09-03	Feet below surface:	26.14
Feet to sea level:	Not Reported	Note:	Not Reported
Level reading date:	1941-08-20	Feet below surface:	28.07
Feet to sea level:	Not Reported	Note:	Not Reported
Level reading date:	1941-08-06	Feet below surface:	28.25
Feet to sea level:	Not Reported	Note:	Not Reported
Level reading date:	1941-07-24	Feet below surface:	27.80
Feet to sea level:	Not Reported	Note:	Not Reported
Level reading date:	1941-07-01	Feet below surface:	30.30
Feet to sea level:	Not Reported	Note:	Not Reported
Level reading date:	1941-05-19	Feet below surface:	23.26
Feet to sea level:	Not Reported	Note:	Not Reported
Level reading date:	1941-04-01	Feet below surface:	21.67
Feet to sea level:	Not Reported	Note:	Not Reported
Level reading date:	1941-01-01	Feet below surface:	24.17
Feet to sea level:	Not Reported	Note:	Not Reported
Level reading date:	1940-10-01	Feet below surface:	34.10
Feet to sea level:	Not Reported	Note:	Not Reported
Level reading date:	1940-07-01	Feet below surface:	38.75
Feet to sea level:	Not Reported	Note:	Not Reported
Level reading date:	1940-04-01	Feet below surface:	28.20
Feet to sea level:	Not Reported	Note:	Not Reported
Level reading date:	1940-01-01	Feet below surface:	22.80
Feet to sea level:	Not Reported	Note:	Not Reported
Level reading date:	1939-10-01	Feet below surface:	26.67
Feet to sea level:	Not Reported	Note:	Not Reported

GEOCHECK® - PHYSICAL SETTING SOURCE MAP FINDINGS

Level reading date:	1939-07-01	Feet below surface:	37.00
Feet to sea level:	Not Reported	Note:	Not Reported
Level reading date:	1939-04-01	Feet below surface:	20.70
Feet to sea level:	Not Reported	Note:	Not Reported
Level reading date:	1939-01-01	Feet below surface:	22.17
Feet to sea level:	Not Reported	Note:	Not Reported
Level reading date:	1938-10-01	Feet below surface:	24.25
Feet to sea level:	Not Reported	Note:	Not Reported
Level reading date:	1938-07-01	Feet below surface:	33.33
Feet to sea level:	Not Reported	Note:	Not Reported
Level reading date:	1938-04-01	Feet below surface:	18.54
Feet to sea level:	Not Reported	Note:	Not Reported
Level reading date:	1936-05-27	Feet below surface:	38.00
Feet to sea level:	Not Reported	Note:	Not Reported
Level reading date:	1935-06-21	Feet below surface:	40.60
Feet to sea level:	Not Reported	Note:	Not Reported
Level reading date:	1933-06-09	Feet below surface:	22.75
Feet to sea level:	Not Reported	Note:	Not Reported
Level reading date:	1930-10-09	Feet below surface:	24.30
Feet to sea level:	Not Reported	Note:	Not Reported

D9 SSW 1/4 - 1/2 Mile Higher

CA WELLS CADW60000010190

Objectid:	10190	Latitude:	34.964144
Longitude:	-120.567669	Site code:	349641N1205677W001
State well numbe:	10N35W09F001S	Local well name:	'10N35W09F001S'
Well use id:	6	Well use descrip:	Unknown
County id:	42	County name:	Santa Barbara
Basin code:	'3-12'	Basin desc:	Santa Maria River Valley
Dwr region id:	80237	Dwr region:	South Central Region Office
Site id:	CADW60000010190		

10 ESE 1/4 - 1/2 Mile Higher

FED USGS USGS40000159103

Organization ID:	USGS-CA		
Organization Name:	USGS California Water Science Center		
Monitor Location:	010N035W10D002S	Type:	Well
Description:	Not Reported	HUC:	18060008
Drainage Area:	Not Reported	Drainage Area Units:	Not Reported
Contrib Drainage Area:	Not Reported	Contrib Drainage Area Unts:	Not Reported
Aquifer:	California Coastal Basin aquifers		
Formation Type:	Not Reported	Aquifer Type:	Not Reported
Construction Date:	19640101	Well Depth:	153
Well Depth Units:	ft	Well Hole Depth:	154
Well Hole Depth Units:	ft		

GEOCHECK® - PHYSICAL SETTING SOURCE MAP FINDINGS

Ground water levels,Number of Measurements:	1	Level reading date:	1968-02-01
Feet below surface:	58.00	Feet to sea level:	Not Reported
Note:	Not Reported		

11
East
1/4 - 1/2 Mile
Higher

FED USGS USGS40000159161

Organization ID:	USGS-CA	Type:	Well
Organization Name:	USGS California Water Science Center	HUC:	18060008
Monitor Location:	010N035W03N001S	Drainage Area Units:	Not Reported
Description:	Not Reported	Contrib Drainage Area Units:	Not Reported
Drainage Area:	Not Reported		
Contrib Drainage Area:	Not Reported		
Aquifer:	California Coastal Basin aquifers	Aquifer Type:	Not Reported
Formation Type:	Not Reported	Well Depth:	231
Construction Date:	19180101	Well Hole Depth:	239
Well Depth Units:	ft		
Well Hole Depth Units:	ft		

Ground water levels,Number of Measurements:	1	Level reading date:	1942-04-01
Feet below surface:	20.00	Feet to sea level:	Not Reported
Note:	Not Reported		

12
WNW
1/4 - 1/2 Mile
Lower

CA WELLS 10009

Seq:	10009	Prim sta c:	10N/35W-04P03 S
Frds no:	4210003002	County:	42
District:	06	User id:	TAP
System no:	4210003	Water type:	G
Source nam:	WELL 01A 9TH ST. - STANDBY	Station ty:	WELL/AMBNT/MUN/INTAKE/SUPPLY
Latitude:	345817.0	Longitude:	1203418.6
Precision:	2	Status:	SR
Comment 1:	Not Reported	Comment 2:	Not Reported
Comment 3:	Not Reported	Comment 4:	Not Reported
Comment 5:	Not Reported	Comment 6:	Not Reported
Comment 7:	Not Reported		
System no:	4210003	System nam:	GUADALUPE WATER DEPARTMENT
Hqname:	Not Reported	Address:	918 OBISPO STREET
City:	GUADALUPE	State:	CA
Zip:	93434	Zip ext:	0898
Pop serv:	6214	Connection:	1554
Area serve:	GUADALUPE		

E13
ESE
1/4 - 1/2 Mile
Higher

FED USGS USGS40000159091

Organization ID:	USGS-CA	Type:	Well
Organization Name:	USGS California Water Science Center	HUC:	18060008
Monitor Location:	010N035W10D001S		
Description:	Not Reported		

GEOCHECK® - PHYSICAL SETTING SOURCE MAP FINDINGS

Drainage Area:	Not Reported	Drainage Area Units:	Not Reported
Contrib Drainage Area:	Not Reported	Contrib Drainage Area Units:	Not Reported
Aquifer:	California Coastal Basin aquifers		
Formation Type:	Not Reported	Aquifer Type:	Not Reported
Construction Date:	Not Reported	Well Depth:	Not Reported
Well Depth Units:	Not Reported	Well Hole Depth:	Not Reported
Well Hole Depth Units:	Not Reported		

E14
ESE
1/4 - 1/2 Mile
Higher

FED USGS USGS40000159085

Organization ID:	USGS-CA		
Organization Name:	USGS California Water Science Center		
Monitor Location:	010N035W10E001S	Type:	Well
Description:	Not Reported	HUC:	18060008
Drainage Area:	Not Reported	Drainage Area Units:	Not Reported
Contrib Drainage Area:	Not Reported	Contrib Drainage Area Units:	Not Reported
Aquifer:	California Coastal Basin aquifers		
Formation Type:	Not Reported	Aquifer Type:	Not Reported
Construction Date:	Not Reported	Well Depth:	Not Reported
Well Depth Units:	Not Reported	Well Hole Depth:	Not Reported
Well Hole Depth Units:	Not Reported		

Ground water levels,Number of Measurements:	1	Level reading date:	1942-04-01
Feet below surface:	18.00	Feet to sea level:	Not Reported
Note:	Not Reported		

E15
ESE
1/2 - 1 Mile
Higher

FED USGS USGS40000159090

Organization ID:	USGS-CA		
Organization Name:	USGS California Water Science Center		
Monitor Location:	010N035W03N002S	Type:	Well
Description:	Not Reported	HUC:	18060008
Drainage Area:	Not Reported	Drainage Area Units:	Not Reported
Contrib Drainage Area:	Not Reported	Contrib Drainage Area Units:	Not Reported
Aquifer:	California Coastal Basin aquifers		
Formation Type:	Not Reported	Aquifer Type:	Not Reported
Construction Date:	19250101	Well Depth:	150
Well Depth Units:	ft	Well Hole Depth:	156
Well Hole Depth Units:	ft		

F16
South
1/2 - 1 Mile
Higher

FED USGS USGS40000158996

Organization ID:	USGS-CA		
Organization Name:	USGS California Water Science Center		
Monitor Location:	010N035W09K001S	Type:	Well
Description:	Not Reported	HUC:	18060008
Drainage Area:	Not Reported	Drainage Area Units:	Not Reported

GEOCHECK® - PHYSICAL SETTING SOURCE MAP FINDINGS

Contrib Drainage Area:	Not Reported	Contrib Drainage Area Units:	Not Reported
Aquifer:	California Coastal Basin aquifers		
Formation Type:	Not Reported	Aquifer Type:	Not Reported
Construction Date:	Not Reported	Well Depth:	153
Well Depth Units:	ft	Well Hole Depth:	238
Well Hole Depth Units:	ft		

F17
South
1/2 - 1 Mile
Higher

FED USGS **USGS40000158997**

Organization ID:	USGS-CA		
Organization Name:	USGS California Water Science Center		
Monitor Location:	010N035W09K002S	Type:	Well
Description:	Not Reported	HUC:	18060008
Drainage Area:	Not Reported	Drainage Area Units:	Not Reported
Contrib Drainage Area:	Not Reported	Contrib Drainage Area Units:	Not Reported
Aquifer:	California Coastal Basin aquifers		
Formation Type:	Not Reported	Aquifer Type:	Not Reported
Construction Date:	19570101	Well Depth:	150
Well Depth Units:	ft	Well Hole Depth:	153
Well Hole Depth Units:	ft		

18
WSW
1/2 - 1 Mile
Lower

FED USGS **USGS40000159071**

Organization ID:	USGS-CA		
Organization Name:	USGS California Water Science Center		
Monitor Location:	010N035W09E003S	Type:	Well
Description:	Not Reported	HUC:	18060008
Drainage Area:	Not Reported	Drainage Area Units:	Not Reported
Contrib Drainage Area:	Not Reported	Contrib Drainage Area Units:	Not Reported
Aquifer:	California Coastal Basin aquifers		
Formation Type:	Not Reported	Aquifer Type:	Not Reported
Construction Date:	19270101	Well Depth:	Not Reported
Well Depth Units:	Not Reported	Well Hole Depth:	105
Well Hole Depth Units:	ft		

19
SSE
1/2 - 1 Mile
Higher

FED USGS **USGS40000158959**

Organization ID:	USGS-CA		
Organization Name:	USGS California Water Science Center		
Monitor Location:	010N035W09J002S	Type:	Well
Description:	Not Reported	HUC:	18060008
Drainage Area:	Not Reported	Drainage Area Units:	Not Reported
Contrib Drainage Area:	Not Reported	Contrib Drainage Area Units:	Not Reported
Aquifer:	California Coastal Basin aquifers		
Formation Type:	Not Reported	Aquifer Type:	Not Reported
Construction Date:	19770811	Well Depth:	350
Well Depth Units:	ft	Well Hole Depth:	370

GEOCHECK® - PHYSICAL SETTING SOURCE MAP FINDINGS

Well Hole Depth Units: ft

Ground water levels, Number of Measurements:	1	Level reading date:	1977-11-04
Feet below surface:	76.17	Feet to sea level:	Not Reported
Note:	Not Reported		

20
SW
1/2 - 1 Mile
Lower

FED USGS USGS40000159023

Organization ID:	USGS-CA		
Organization Name:	USGS California Water Science Center		
Monitor Location:	010N035W09E001S	Type:	Well
Description:	Not Reported	HUC:	18060008
Drainage Area:	Not Reported	Drainage Area Units:	Not Reported
Contrib Drainage Area:	Not Reported	Contrib Drainage Area Units:	Not Reported
Aquifer:	California Coastal Basin aquifers		
Formation Type:	Not Reported	Aquifer Type:	Not Reported
Construction Date:	19240101	Well Depth:	194
Well Depth Units:	ft	Well Hole Depth:	205
Well Hole Depth Units:	ft		

G21
WSW
1/2 - 1 Mile
Lower

FED USGS USGS40000159065

Organization ID:	USGS-CA		
Organization Name:	USGS California Water Science Center		
Monitor Location:	010N035W09E002S	Type:	Well
Description:	Not Reported	HUC:	18060008
Drainage Area:	Not Reported	Drainage Area Units:	Not Reported
Contrib Drainage Area:	Not Reported	Contrib Drainage Area Units:	Not Reported
Aquifer:	California Coastal Basin aquifers		
Formation Type:	Not Reported	Aquifer Type:	Not Reported
Construction Date:	Not Reported	Well Depth:	Not Reported
Well Depth Units:	Not Reported	Well Hole Depth:	186
Well Hole Depth Units:	ft		

G22
WSW
1/2 - 1 Mile
Lower

FED USGS USGS40000159054

Organization ID:	USGS-CA		
Organization Name:	USGS California Water Science Center		
Monitor Location:	010N035W09E005S	Type:	Well
Description:	Not Reported	HUC:	18060008
Drainage Area:	Not Reported	Drainage Area Units:	Not Reported
Contrib Drainage Area:	Not Reported	Contrib Drainage Area Units:	Not Reported
Aquifer:	California Coastal Basin aquifers		
Formation Type:	Not Reported	Aquifer Type:	Not Reported
Construction Date:	19740502	Well Depth:	848
Well Depth Units:	ft	Well Hole Depth:	908
Well Hole Depth Units:	ft		

GEOCHECK® - PHYSICAL SETTING SOURCE MAP FINDINGS

Ground water levels, Number of Measurements:	50	Level reading date:	2004-12-30
Feet below surface:	35.00	Feet to sea level:	Not Reported
Note:	Not Reported		
Level reading date:	2004-09-13	Feet below surface:	34.60
Feet to sea level:	Not Reported	Note:	Not Reported
Level reading date:	2004-08-24	Feet below surface:	44.14
Feet to sea level:	Not Reported	Note:	Not Reported
Level reading date:	2004-03-16	Feet below surface:	26.55
Feet to sea level:	Not Reported	Note:	Not Reported
Level reading date:	2004-02-24	Feet below surface:	33.90
Feet to sea level:	Not Reported	Note:	The site had been pumped recently.
Level reading date:	2003-12-04	Feet below surface:	28.5
Feet to sea level:	Not Reported	Note:	The site had been pumped recently.
Level reading date:	2003-08-27	Feet below surface:	39.32
Feet to sea level:	Not Reported	Note:	Not Reported
Level reading date:	2003-07-22	Feet below surface:	32.60
Feet to sea level:	Not Reported	Note:	Not Reported
Level reading date:	2003-04-21	Feet below surface:	30.50
Feet to sea level:	Not Reported	Note:	Not Reported
Level reading date:	2003-03-06	Feet below surface:	15.91
Feet to sea level:	Not Reported	Note:	Not Reported
Level reading date:	2003-01-02	Feet below surface:	32.5
Feet to sea level:	Not Reported	Note:	Not Reported
Level reading date:	2002-08-23	Feet below surface:	32.43
Feet to sea level:	Not Reported	Note:	Not Reported
Level reading date:	2002-03-21	Feet below surface:	20.15
Feet to sea level:	Not Reported	Note:	Not Reported
Level reading date:	2001-03-26	Feet below surface:	16.00
Feet to sea level:	Not Reported		
Note:	A nearby site that taps the same aquifer was being pumped.		
Level reading date:	2000-03-31	Feet below surface:	18.72
Feet to sea level:	Not Reported	Note:	Not Reported
Level reading date:	1999-04-19	Feet below surface:	17.42
Feet to sea level:	Not Reported	Note:	Not Reported
Level reading date:	1998-03-30	Feet below surface:	29.63
Feet to sea level:	Not Reported		
Note:	A nearby site that taps the same aquifer was being pumped.		
Level reading date:	1997-03-20	Feet below surface:	41.30
Feet to sea level:	Not Reported	Note:	Not Reported
Level reading date:	1996-03-25	Feet below surface:	39.20
Feet to sea level:	Not Reported	Note:	Not Reported
Level reading date:	1994-06-15	Feet below surface:	57.10
Feet to sea level:	Not Reported	Note:	Not Reported

GEOCHECK® - PHYSICAL SETTING SOURCE MAP FINDINGS

Level reading date:	1993-03-30	Feet below surface:	53.57
Feet to sea level:	Not Reported	Note:	Not Reported
Level reading date:	1992-03-24	Feet below surface:	52.77
Feet to sea level:	Not Reported	Note:	Not Reported
Level reading date:	1991-04-03	Feet below surface:	49.00
Feet to sea level:	Not Reported	Note:	Not Reported
Level reading date:	1990-04-20	Feet below surface:	48.86
Feet to sea level:	Not Reported	Note:	Not Reported
Level reading date:	1985-07-15	Feet below surface:	37.70
Feet to sea level:	Not Reported	Note:	Not Reported
Level reading date:	1985-04-15	Feet below surface:	34.50
Feet to sea level:	Not Reported	Note:	Not Reported
Level reading date:	1985-01-15	Feet below surface:	34.20
Feet to sea level:	Not Reported	Note:	Not Reported
Level reading date:	1984-10-15	Feet below surface:	34.80
Feet to sea level:	Not Reported	Note:	Not Reported
Level reading date:	1984-07-15	Feet below surface:	36.90
Feet to sea level:	Not Reported	Note:	Not Reported
Level reading date:	1984-04-15	Feet below surface:	30.60
Feet to sea level:	Not Reported	Note:	Not Reported
Level reading date:	1984-01-15	Feet below surface:	25.00
Feet to sea level:	Not Reported	Note:	Not Reported
Level reading date:	1983-10-15	Feet below surface:	34.00
Feet to sea level:	Not Reported	Note:	Not Reported
Level reading date:	1983-07-15	Feet below surface:	37.50
Feet to sea level:	Not Reported	Note:	Not Reported
Level reading date:	1983-04-15	Feet below surface:	30.00
Feet to sea level:	Not Reported	Note:	Not Reported
Level reading date:	1983-01-15	Feet below surface:	31.00
Feet to sea level:	Not Reported	Note:	Not Reported
Level reading date:	1982-10-10	Feet below surface:	33.50
Feet to sea level:	Not Reported	Note:	Not Reported
Level reading date:	1982-04-15	Feet below surface:	30.70
Feet to sea level:	Not Reported	Note:	Not Reported
Level reading date:	1982-01-07	Feet below surface:	44.50
Feet to sea level:	Not Reported	Note:	Not Reported
Level reading date:	1981-10-02	Feet below surface:	46.00
Feet to sea level:	Not Reported	Note:	Not Reported
Level reading date:	1981-07-05	Feet below surface:	38.70
Feet to sea level:	Not Reported	Note:	Not Reported
Level reading date:	1981-04-03	Feet below surface:	35.50
Feet to sea level:	Not Reported	Note:	Not Reported

GEOCHECK® - PHYSICAL SETTING SOURCE MAP FINDINGS

Level reading date:	1981-01-15	Feet below surface:	36.20
Feet to sea level:	Not Reported	Note:	Not Reported
Level reading date:	1980-10-15	Feet below surface:	37.00
Feet to sea level:	Not Reported	Note:	Not Reported
Level reading date:	1980-07-10	Feet below surface:	37.40
Feet to sea level:	Not Reported	Note:	Not Reported
Level reading date:	1980-04-15	Feet below surface:	38.60
Feet to sea level:	Not Reported	Note:	Not Reported
Level reading date:	1980-01-20	Feet below surface:	39.40
Feet to sea level:	Not Reported	Note:	Not Reported
Level reading date:	1979-10-09	Feet below surface:	49.50
Feet to sea level:	Not Reported	Note:	Not Reported
Level reading date:	1979-07-10	Feet below surface:	51.80
Feet to sea level:	Not Reported	Note:	Not Reported
Level reading date:	1977-06-07	Feet below surface:	50.12
Feet to sea level:	Not Reported	Note:	Not Reported
Level reading date:	1974-05-02	Feet below surface:	48
Feet to sea level:	Not Reported	Note:	Not Reported

G23
WSW
1/2 - 1 Mile
Lower

CA WELLS 10010

Seq: 10010
 Frds no: 4210003001
 District: 06
 System no: 4210003
 Source nam: FIFTH STREET WELL
 Latitude: 345754.7
 Precision: 2
 Comment 1: Not Reported
 Comment 3: Not Reported
 Comment 5: Not Reported
 Comment 7: Not Reported

Prim sta c: 10N/35W-08H01 S
 County: 42
 User id: TAP
 Water type: G
 Station ty: WELL/AMBNT/MUN/INTAKE
 Longitude: 1203433.8
 Status: AR
 Comment 2: Not Reported
 Comment 4: Not Reported
 Comment 6: Not Reported

System no: 4210003
 Hqname: Not Reported
 City: GUADALUPE
 Zip: 93434
 Pop serv: 6214
 Area serve: GUADALUPE

System nam: GUADALUPE WATER DEPARTMENT
 Address: 918 OBISPO STREET
 State: CA
 Zip ext: 0898
 Connection: 1554

Sample date: 07-FEB-17
 Chemical: NITRATE (AS N)
 Dir: 0.4

Finding: 17.
 Report units: MG/L

Sample date: 22-MAR-16
 Chemical: NITRATE (AS N)
 Dir: 0.4

Finding: 22.
 Report units: MG/L

Sample date: 24-FEB-15
 Chemical: NITRATE (AS NO3)

Finding: 94.
 Report units: MG/L

GEOCHECK® - PHYSICAL SETTING SOURCE MAP FINDINGS

Dlr:	2.	Finding:	83.
Sample date:	11-FEB-14	Report units:	MG/L
Chemical:	NITRATE (AS NO3)		
Dlr:	2.		
Sample date:	26-NOV-13	Finding:	87.
Chemical:	NITRATE (AS NO3)	Report units:	MG/L
Dlr:	2.		
Sample date:	11-JUN-13	Finding:	80.
Chemical:	NITRATE (AS NO3)	Report units:	MG/L
Dlr:	2.		
Sample date:	21-JUN-12	Finding:	220.
Chemical:	CALCIUM	Report units:	MG/L
Dlr:	0.		
Sample date:	21-JUN-12	Finding:	95.
Chemical:	MAGNESIUM	Report units:	MG/L
Dlr:	0.		
Sample date:	21-JUN-12	Finding:	130.
Chemical:	SODIUM	Report units:	MG/L
Dlr:	0.		
Sample date:	21-JUN-12	Finding:	4.2
Chemical:	POTASSIUM	Report units:	MG/L
Dlr:	0.		
Sample date:	21-JUN-12	Finding:	130.
Chemical:	CHLORIDE	Report units:	MG/L
Dlr:	0.		
Sample date:	21-JUN-12	Finding:	590.
Chemical:	SULFATE	Report units:	MG/L
Dlr:	0.5		
Sample date:	21-JUN-12	Finding:	0.49
Chemical:	FLUORIDE (F) (NATURAL-SOURCE)	Report units:	MG/L
Dlr:	0.1		
Sample date:	21-JUN-12	Finding:	2.4
Chemical:	ARSENIC	Report units:	UG/L
Dlr:	2.		
Sample date:	21-JUN-12	Finding:	200.
Chemical:	BORON	Report units:	UG/L
Dlr:	100.		
Sample date:	21-JUN-12	Finding:	4200.
Chemical:	IRON	Report units:	UG/L
Dlr:	100.		
Sample date:	21-JUN-12	Finding:	220.
Chemical:	MANGANESE	Report units:	UG/L
Dlr:	20.		
Sample date:	21-JUN-12	Finding:	7.9
Chemical:	VANADIUM	Report units:	UG/L
Dlr:	3.		

GEOCHECK® - PHYSICAL SETTING SOURCE MAP FINDINGS

Sample date:	21-JUN-12	Finding:	500.
Chemical:	ALUMINUM	Report units:	UG/L
Dir:	50.		
Sample date:	21-JUN-12	Finding:	1400.
Chemical:	TOTAL DISSOLVED SOLIDS	Report units:	MG/L
Dir:	0.		
Sample date:	21-JUN-12	Finding:	59.
Chemical:	NITRATE (AS NO3)	Report units:	MG/L
Dir:	2.		
Sample date:	21-JUN-12	Finding:	26.6
Chemical:	TURBIDITY, LABORATORY	Report units:	NTU
Dir:	0.1		
Sample date:	21-JUN-12	Finding:	930.
Chemical:	HARDNESS (TOTAL) AS CaCO3	Report units:	MG/L
Dir:	0.		
Sample date:	21-JUN-12	Finding:	280.
Chemical:	BICARBONATE ALKALINITY	Report units:	MG/L
Dir:	0.		
Sample date:	21-JUN-12	Finding:	230.
Chemical:	ALKALINITY (TOTAL) AS CaCO3	Report units:	MG/L
Dir:	0.		
Sample date:	21-JUN-12	Finding:	7.6
Chemical:	PH, LABORATORY	Report units:	Not Reported
Dir:	0.		
Sample date:	21-JUN-12	Finding:	1900.
Chemical:	SPECIFIC CONDUCTANCE	Report units:	US
Dir:	0.		
Sample date:	21-JUN-12	Finding:	22.
Chemical:	COLOR	Report units:	UNITS
Dir:	0.		

24
SSE
1/2 - 1 Mile
Higher

FED USGS USGS40000158948

Organization ID:	USGS-CA		
Organization Name:	USGS California Water Science Center		
Monitor Location:	010N035W09J001S	Type:	Well
Description:	Not Reported	HUC:	18060008
Drainage Area:	Not Reported	Drainage Area Units:	Not Reported
Contrib Drainage Area:	Not Reported	Contrib Drainage Area Units:	Not Reported
Aquifer:	California Coastal Basin aquifers		
Formation Type:	Not Reported	Aquifer Type:	Not Reported
Construction Date:	19770211	Well Depth:	325
Well Depth Units:	ft	Well Hole Depth:	336
Well Hole Depth Units:	ft		

GEOCHECK® - PHYSICAL SETTING SOURCE MAP FINDINGS

Map ID
Direction
Distance
Elevation

Database EDR ID Number

G25
WSW
1/2 - 1 Mile
Lower

FED USGS USGS40000159055

Organization ID:	USGS-CA		
Organization Name:	USGS California Water Science Center		
Monitor Location:	010N035W09E004S	Type:	Well
Description:	Not Reported	HUC:	18060008
Drainage Area:	Not Reported	Drainage Area Units:	Not Reported
Contrib Drainage Area:	Not Reported	Contrib Drainage Area Unts:	Not Reported
Aquifer:	California Coastal Basin aquifers		
Formation Type:	Not Reported	Aquifer Type:	Not Reported
Construction Date:	19480101	Well Depth:	200
Well Depth Units:	ft	Well Hole Depth:	210
Well Hole Depth Units:	ft		

H26
SSW
1/2 - 1 Mile
Higher

FED USGS USGS40000158949

Organization ID:	USGS-CA		
Organization Name:	USGS California Water Science Center		
Monitor Location:	010N035W09L002S	Type:	Well
Description:	Not Reported	HUC:	18060008
Drainage Area:	Not Reported	Drainage Area Units:	Not Reported
Contrib Drainage Area:	Not Reported	Contrib Drainage Area Unts:	Not Reported
Aquifer:	California Coastal Basin aquifers		
Formation Type:	Not Reported	Aquifer Type:	Not Reported
Construction Date:	Not Reported	Well Depth:	Not Reported
Well Depth Units:	Not Reported	Well Hole Depth:	Not Reported
Well Hole Depth Units:	Not Reported		

Ground water levels,Number of Measurements:	1	Level reading date:	1942-02-01
Feet below surface:	21.00	Feet to sea level:	Not Reported
Note:	Not Reported		

H27
SSW
1/2 - 1 Mile
Higher

FED USGS USGS40000158951

Organization ID:	USGS-CA		
Organization Name:	USGS California Water Science Center		
Monitor Location:	010N035W09L004S	Type:	Well
Description:	Not Reported	HUC:	18060008
Drainage Area:	Not Reported	Drainage Area Units:	Not Reported
Contrib Drainage Area:	Not Reported	Contrib Drainage Area Unts:	Not Reported
Aquifer:	California Coastal Basin aquifers		
Formation Type:	Not Reported	Aquifer Type:	Not Reported
Construction Date:	Not Reported	Well Depth:	Not Reported
Well Depth Units:	Not Reported	Well Hole Depth:	Not Reported
Well Hole Depth Units:	Not Reported		

GEOCHECK® - PHYSICAL SETTING SOURCE MAP FINDINGS

Map ID
Direction
Distance
Elevation

Database EDR ID Number

H28
SSW
1/2 - 1 Mile
Higher

FED USGS USGS40000158950

Organization ID:	USGS-CA		
Organization Name:	USGS California Water Science Center		
Monitor Location:	010N035W09L003S	Type:	Well
Description:	Not Reported	HUC:	18060008
Drainage Area:	Not Reported	Drainage Area Units:	Not Reported
Contrib Drainage Area:	Not Reported	Contrib Drainage Area Unts:	Not Reported
Aquifer:	California Coastal Basin aquifers		
Formation Type:	Not Reported	Aquifer Type:	Not Reported
Construction Date:	19440101	Well Depth:	180
Well Depth Units:	ft	Well Hole Depth:	216
Well Hole Depth Units:	ft		

I29
SE
1/2 - 1 Mile
Higher

FED USGS USGS40000158973

Organization ID:	USGS-CA		
Organization Name:	USGS California Water Science Center		
Monitor Location:	010N035W10M002S	Type:	Well
Description:	Not Reported	HUC:	18060008
Drainage Area:	Not Reported	Drainage Area Units:	Not Reported
Contrib Drainage Area:	Not Reported	Contrib Drainage Area Unts:	Not Reported
Aquifer:	California Coastal Basin aquifers		
Formation Type:	Not Reported	Aquifer Type:	Not Reported
Construction Date:	19570101	Well Depth:	248
Well Depth Units:	ft	Well Hole Depth:	260
Well Hole Depth Units:	ft		

30
SW
1/2 - 1 Mile
Higher

FED USGS USGS40000158974

Organization ID:	USGS-CA		
Organization Name:	USGS California Water Science Center		
Monitor Location:	010N035W09L005S	Type:	Well
Description:	Not Reported	HUC:	18060008
Drainage Area:	Not Reported	Drainage Area Units:	Not Reported
Contrib Drainage Area:	Not Reported	Contrib Drainage Area Unts:	Not Reported
Aquifer:	California Coastal Basin aquifers		
Formation Type:	Not Reported	Aquifer Type:	Not Reported
Construction Date:	19720101	Well Depth:	805
Well Depth Units:	ft	Well Hole Depth:	814
Well Hole Depth Units:	ft		

GEOCHECK® - PHYSICAL SETTING SOURCE MAP FINDINGS

Map ID
Direction
Distance
Elevation

Database EDR ID Number

I31
SE
1/2 - 1 Mile
Higher

FED USGS USGS40000158968

Organization ID:	USGS-CA		
Organization Name:	USGS California Water Science Center		
Monitor Location:	010N035W10M001S	Type:	Well
Description:	Not Reported	HUC:	18060008
Drainage Area:	Not Reported	Drainage Area Units:	Not Reported
Contrib Drainage Area:	Not Reported	Contrib Drainage Area Unts:	Not Reported
Aquifer:	California Coastal Basin aquifers		
Formation Type:	Not Reported	Aquifer Type:	Not Reported
Construction Date:	Not Reported	Well Depth:	200
Well Depth Units:	ft	Well Hole Depth:	236
Well Hole Depth Units:	ft		

32
WSW
1/2 - 1 Mile
Lower

FED USGS USGS40000159077

Organization ID:	USGS-CA		
Organization Name:	USGS California Water Science Center		
Monitor Location:	010N035W08H001S	Type:	Well
Description:	Not Reported	HUC:	18060008
Drainage Area:	Not Reported	Drainage Area Units:	Not Reported
Contrib Drainage Area:	Not Reported	Contrib Drainage Area Unts:	Not Reported
Aquifer:	California Coastal Basin aquifers		
Formation Type:	Not Reported	Aquifer Type:	Not Reported
Construction Date:	19780224	Well Depth:	715
Well Depth Units:	ft	Well Hole Depth:	1005
Well Hole Depth Units:	ft		

Ground water levels,Number of Measurements:	1	Level reading date:	1978-05-12
Feet below surface:	50.04	Feet to sea level:	Not Reported
Note:	Not Reported		

J33
WSW
1/2 - 1 Mile
Lower

CA WELLS 10013

Seq:	10013	Prim sta c:	10N/35W-09E05 S
Frds no:	4210003004	County:	42
District:	06	User id:	TAP
System no:	4210003	Water type:	G
Source nam:	WELL 02A TAGNAZZINI	Station ty:	WELL/AMBNT/MUN/INTAKE/SUPPLY
Latitude:	345750.6	Longitude:	1203435.9
Precision:	2	Status:	AR
Comment 1:	Not Reported	Comment 2:	Not Reported
Comment 3:	Not Reported	Comment 4:	Not Reported
Comment 5:	Not Reported	Comment 6:	Not Reported
Comment 7:	Not Reported		

System no:	4210003	System nam:	GUADALUPE WATER DEPARTMENT
------------	---------	-------------	----------------------------

GEOCHECK® - PHYSICAL SETTING SOURCE MAP FINDINGS

Hqname:	Not Reported	Address:	918 OBISPO STREET
City:	GUADALUPE	State:	CA
Zip:	93434	Zip ext:	0898
Pop serv:	6214	Connection:	1554
Area serve:	GUADALUPE		
Sample date:	19-DEC-17	Finding:	1200.
Chemical:	SULFATE	Report units:	MG/L
Dir:	0.5		
Sample date:	19-DEC-17	Finding:	2800.
Chemical:	IRON	Report units:	UG/L
Dir:	100.		
Sample date:	19-DEC-17	Finding:	240.
Chemical:	MANGANESE	Report units:	UG/L
Dir:	20.		
Sample date:	19-DEC-17	Finding:	2700.
Chemical:	SPECIFIC CONDUCTANCE	Report units:	US
Dir:	0.		
Sample date:	19-DEC-17	Finding:	1600.
Chemical:	TOTAL DISSOLVED SOLIDS	Report units:	MG/L
Dir:	0.		
Sample date:	29-NOV-17	Finding:	5.7
Chemical:	TOLUENE	Report units:	UG/L
Dir:	0.5		
Sample date:	29-NOV-17	Finding:	33.
Chemical:	CHLOROFORM (THM)	Report units:	UG/L
Dir:	1.		
Sample date:	29-NOV-17	Finding:	1.6
Chemical:	DIBROMOCHLOROMETHANE (THM)	Report units:	UG/L
Dir:	1.		
Sample date:	29-NOV-17	Finding:	1.6
Chemical:	BROMODICHLOROMETHANE (THM)	Report units:	UG/L
Dir:	1.		
Sample date:	29-NOV-17	Finding:	290.
Chemical:	MANGANESE	Report units:	UG/L
Dir:	20.		
Sample date:	29-NOV-17	Finding:	15000.
Chemical:	IRON	Report units:	UG/L
Dir:	100.		
Sample date:	29-NOV-17	Finding:	310.
Chemical:	BORON	Report units:	UG/L
Dir:	100.		
Sample date:	29-NOV-17	Finding:	0.23
Chemical:	FLUORIDE (F) (NATURAL-SOURCE)	Report units:	MG/L
Dir:	0.1		
Sample date:	29-NOV-17	Finding:	1400.
Chemical:	SULFATE	Report units:	MG/L
Dir:	0.5		

GEOCHECK® - PHYSICAL SETTING SOURCE MAP FINDINGS

Sample date:	29-NOV-17	Finding:	210.
Chemical:	CHLORIDE	Report units:	MG/L
Dir:	0.		
Sample date:	29-NOV-17	Finding:	5.3
Chemical:	POTASSIUM	Report units:	MG/L
Dir:	0.		
Sample date:	29-NOV-17	Finding:	190.
Chemical:	SODIUM	Report units:	MG/L
Dir:	0.		
Sample date:	29-NOV-17	Finding:	140.
Chemical:	MAGNESIUM	Report units:	MG/L
Dir:	0.		
Sample date:	29-NOV-17	Finding:	340.
Chemical:	CALCIUM	Report units:	MG/L
Dir:	0.		
Sample date:	29-NOV-17	Finding:	1400.
Chemical:	HARDNESS (TOTAL) AS CaCO ₃	Report units:	MG/L
Dir:	0.		
Sample date:	29-NOV-17	Finding:	290.
Chemical:	BICARBONATE ALKALINITY	Report units:	MG/L
Dir:	0.		
Sample date:	29-NOV-17	Finding:	240.
Chemical:	ALKALINITY (TOTAL) AS CaCO ₃	Report units:	MG/L
Dir:	0.		
Sample date:	29-NOV-17	Finding:	7.4
Chemical:	PH, LABORATORY	Report units:	Not Reported
Dir:	0.		
Sample date:	29-NOV-17	Finding:	1800.
Chemical:	TOTAL DISSOLVED SOLIDS	Report units:	MG/L
Dir:	0.		
Sample date:	29-NOV-17	Finding:	41.3
Chemical:	TURBIDITY, LABORATORY	Report units:	NTU
Dir:	0.1		
Sample date:	29-NOV-17	Finding:	36.
Chemical:	TOTAL TRIHALOMETHANES	Report units:	UG/L
Dir:	0.		
Sample date:	29-NOV-17	Finding:	80.
Chemical:	COLOR	Report units:	UNITS
Dir:	0.		
Sample date:	29-NOV-17	Finding:	2900.
Chemical:	SPECIFIC CONDUCTANCE	Report units:	US
Dir:	0.		
Sample date:	29-NOV-17	Finding:	4.
Chemical:	ODOR THRESHOLD @ 60 C	Report units:	TON
Dir:	1.		
Sample date:	12-JAN-16	Finding:	0.88
Chemical:	URANIUM MDA95	Report units:	PCI/L

GEOCHECK® - PHYSICAL SETTING SOURCE MAP FINDINGS

Dir:	0.		
Sample date:	12-JAN-16	Finding:	0.99
Chemical:	URANIUM COUNTING ERROR	Report units:	PCI/L
Dir:	0.		
Sample date:	12-JAN-16	Finding:	4.4
Chemical:	URANIUM (PCI/L)	Report units:	PCI/L
Dir:	1.		
Sample date:	12-JAN-16	Finding:	3.9
Chemical:	GROSS ALPHA COUNTING ERROR	Report units:	PCI/L
Dir:	0.		
Sample date:	12-JAN-16	Finding:	3.3
Chemical:	GROSS ALPHA MDA95	Report units:	PCI/L
Dir:	0.		
Sample date:	20-OCT-15	Finding:	0.88
Chemical:	URANIUM MDA95	Report units:	PCI/L
Dir:	0.		
Sample date:	20-OCT-15	Finding:	0.77
Chemical:	URANIUM COUNTING ERROR	Report units:	PCI/L
Dir:	0.		
Sample date:	20-OCT-15	Finding:	2.5
Chemical:	URANIUM (PCI/L)	Report units:	PCI/L
Dir:	1.		
Sample date:	20-OCT-15	Finding:	3.6
Chemical:	GROSS ALPHA COUNTING ERROR	Report units:	PCI/L
Dir:	0.		
Sample date:	20-OCT-15	Finding:	4.2
Chemical:	GROSS ALPHA	Report units:	PCI/L
Dir:	3.		
Sample date:	20-OCT-15	Finding:	3.5
Chemical:	GROSS ALPHA MDA95	Report units:	PCI/L
Dir:	0.		
Sample date:	14-JUL-15	Finding:	7.1
Chemical:	GROSS ALPHA	Report units:	PCI/L
Dir:	3.		
Sample date:	14-JUL-15	Finding:	3.3
Chemical:	GROSS ALPHA COUNTING ERROR	Report units:	PCI/L
Dir:	0.		
Sample date:	14-JUL-15	Finding:	3.7
Chemical:	URANIUM (PCI/L)	Report units:	PCI/L
Dir:	1.		
Sample date:	14-JUL-15	Finding:	0.92
Chemical:	URANIUM COUNTING ERROR	Report units:	PCI/L
Dir:	0.		
Sample date:	14-JUL-15	Finding:	2.9
Chemical:	GROSS ALPHA MDA95	Report units:	PCI/L
Dir:	0.		

GEOCHECK® - PHYSICAL SETTING SOURCE MAP FINDINGS

Sample date:	14-JUL-15	Finding:	0.88
Chemical:	URANIUM MDA95	Report units:	PCI/L
Dir:	0.		
Sample date:	07-APR-15	Finding:	8.8
Chemical:	GROSS ALPHA	Report units:	PCI/L
Dir:	3.		
Sample date:	07-APR-15	Finding:	3.2
Chemical:	GROSS ALPHA COUNTING ERROR	Report units:	PCI/L
Dir:	0.		
Sample date:	07-APR-15	Finding:	3.6
Chemical:	URANIUM (PCI/L)	Report units:	PCI/L
Dir:	1.		
Sample date:	07-APR-15	Finding:	0.83
Chemical:	URANIUM COUNTING ERROR	Report units:	PCI/L
Dir:	0.		
Sample date:	07-APR-15	Finding:	0.88
Chemical:	URANIUM MDA95	Report units:	PCI/L
Dir:	0.		
Sample date:	07-APR-15	Finding:	2.7
Chemical:	GROSS ALPHA MDA95	Report units:	PCI/L
Dir:	0.		
Sample date:	24-FEB-15	Finding:	8.9
Chemical:	NITRATE (AS NO3)	Report units:	MG/L
Dir:	2.		
Sample date:	06-JAN-15	Finding:	0.88
Chemical:	URANIUM MDA95	Report units:	PCI/L
Dir:	0.		
Sample date:	06-JAN-15	Finding:	2.
Chemical:	GROSS ALPHA MDA95	Report units:	PCI/L
Dir:	0.		
Sample date:	06-JAN-15	Finding:	0.71
Chemical:	URANIUM COUNTING ERROR	Report units:	PCI/L
Dir:	0.		
Sample date:	06-JAN-15	Finding:	2.
Chemical:	URANIUM (PCI/L)	Report units:	PCI/L
Dir:	1.		
Sample date:	06-JAN-15	Finding:	3.
Chemical:	GROSS ALPHA COUNTING ERROR	Report units:	PCI/L
Dir:	0.		
Sample date:	23-DEC-14	Finding:	1.7
Chemical:	CHROMIUM, HEXAVALENT	Report units:	UG/L
Dir:	1.		
Sample date:	12-AUG-14	Finding:	0.644
Chemical:	RADIUM 228 COUNTING ERROR	Report units:	PCI/L
Dir:	0.		
Sample date:	12-AUG-14	Finding:	0.2
Chemical:	RADIUM 228 MDA95	Report units:	PCI/L

GEOCHECK® - PHYSICAL SETTING SOURCE MAP FINDINGS

Dir:	0.		
Sample date:	12-AUG-14	Finding:	4.9e-002
Chemical:	RADIUM 228	Report units:	PCI/L
Dir:	1.		
Sample date:	13-MAY-14	Finding:	0.37
Chemical:	URANIUM COUNTING ERROR	Report units:	PCI/L
Dir:	0.		
Sample date:	13-MAY-14	Finding:	0.88
Chemical:	URANIUM MDA95	Report units:	PCI/L
Dir:	0.		
Sample date:	13-MAY-14	Finding:	0.477
Chemical:	RADIUM 228 COUNTING ERROR	Report units:	PCI/L
Dir:	0.		
Sample date:	13-MAY-14	Finding:	540.
Chemical:	TOTAL DISSOLVED SOLIDS	Report units:	MG/L
Dir:	0.		
Sample date:	13-MAY-14	Finding:	0.253
Chemical:	RADIUM 228 MDA95	Report units:	PCI/L
Dir:	0.		
Sample date:	11-FEB-14	Finding:	3.7
Chemical:	NITRATE (AS NO3)	Report units:	MG/L
Dir:	2.		
Sample date:	11-FEB-14	Finding:	8.7
Chemical:	GROSS ALPHA	Report units:	PCI/L
Dir:	3.		
Sample date:	11-FEB-14	Finding:	2.9
Chemical:	GROSS ALPHA COUNTING ERROR	Report units:	PCI/L
Dir:	0.		
Sample date:	11-FEB-14	Finding:	2.4
Chemical:	GROSS ALPHA MDA95	Report units:	PCI/L
Dir:	0.		
Sample date:	09-APR-13	Finding:	2.1
Chemical:	NITRATE (AS NO3)	Report units:	MG/L
Dir:	2.		
Sample date:	10-APR-12	Finding:	290.
Chemical:	SULFATE	Report units:	MG/L
Dir:	0.5		
Sample date:	10-APR-12	Finding:	0.24
Chemical:	FLUORIDE (F) (NATURAL-SOURCE)	Report units:	MG/L
Dir:	0.1		
Sample date:	10-APR-12	Finding:	130.
Chemical:	BORON	Report units:	UG/L
Dir:	100.		
Sample date:	10-APR-12	Finding:	370.
Chemical:	IRON	Report units:	UG/L
Dir:	100.		

GEOCHECK® - PHYSICAL SETTING SOURCE MAP FINDINGS

Sample date:	10-APR-12	Finding:	34.
Chemical:	MANGANESE	Report units:	UG/L
Dir:	20.		
Sample date:	10-APR-12	Finding:	3.9
Chemical:	VANADIUM	Report units:	UG/L
Dir:	3.		
Sample date:	10-APR-12	Finding:	600.
Chemical:	TOTAL DISSOLVED SOLIDS	Report units:	MG/L
Dir:	0.		
Sample date:	10-APR-12	Finding:	1.2
Chemical:	TURBIDITY, LABORATORY	Report units:	NTU
Dir:	0.1		
Sample date:	10-APR-12	Finding:	21.
Chemical:	CHLORIDE	Report units:	MG/L
Dir:	0.		
Sample date:	10-APR-12	Finding:	2.6
Chemical:	POTASSIUM	Report units:	MG/L
Dir:	0.		
Sample date:	10-APR-12	Finding:	50.
Chemical:	SODIUM	Report units:	MG/L
Dir:	0.		
Sample date:	10-APR-12	Finding:	47.
Chemical:	MAGNESIUM	Report units:	MG/L
Dir:	0.		
Sample date:	10-APR-12	Finding:	100.
Chemical:	CALCIUM	Report units:	MG/L
Dir:	0.		
Sample date:	10-APR-12	Finding:	470.
Chemical:	HARDNESS (TOTAL) AS CaCO ₃	Report units:	MG/L
Dir:	0.		
Sample date:	10-APR-12	Finding:	260.
Chemical:	BICARBONATE ALKALINITY	Report units:	MG/L
Dir:	0.		
Sample date:	10-APR-12	Finding:	220.
Chemical:	ALKALINITY (TOTAL) AS CaCO ₃	Report units:	MG/L
Dir:	0.		
Sample date:	10-APR-12	Finding:	7.6
Chemical:	PH, LABORATORY	Report units:	Not Reported
Dir:	0.		
Sample date:	10-APR-12	Finding:	960.
Chemical:	SPECIFIC CONDUCTANCE	Report units:	US
Dir:	0.		

GEOCHECK® - PHYSICAL SETTING SOURCE MAP FINDINGS

Map ID
Direction
Distance
Elevation

Database EDR ID Number

J34
WSW
1/2 - 1 Mile
Lower

CA WELLS 10014

Seq:	10014	Prim sta c:	10N/35W-09L05 S
Frds no:	4210003005	County:	42
District:	06	User id:	TAP
System no:	4210003	Water type:	G
Source nam:	WELL 03A OBISPO ST. - INACTIVE	Station ty:	WELL/AMBNT/MUN/INTAKE/SUPPLY
Latitude:	345750.0	Longitude:	1203435.0
Precision:	3	Status:	IR
Comment 1:	Not Reported	Comment 2:	Not Reported
Comment 3:	Not Reported	Comment 4:	Not Reported
Comment 5:	Not Reported	Comment 6:	Not Reported
Comment 7:	Not Reported		
System no:	4210003	System nam:	GUADALUPE WATER DEPARTMENT
Hqname:	Not Reported	Address:	918 OBISPO STREET
City:	GUADALUPE	State:	CA
Zip:	93434	Zip ext:	0898
Pop serv:	6214	Connection:	1554
Area serve:	GUADALUPE		

35
ESE
1/2 - 1 Mile
Higher

FED USGS USGS40000159064

Organization ID:	USGS-CA	Type:	Well
Organization Name:	USGS California Water Science Center	HUC:	18060008
Monitor Location:	010N035W10F001S	Drainage Area Units:	Not Reported
Description:	Not Reported	Contrib Drainage Area Unts:	Not Reported
Drainage Area:	Not Reported		
Contrib Drainage Area:	Not Reported		
Aquifer:	California Coastal Basin aquifers	Aquifer Type:	Not Reported
Formation Type:	Not Reported	Well Depth:	234
Construction Date:	19310101	Well Hole Depth:	267
Well Depth Units:	ft		
Well Hole Depth Units:	ft		
Ground water levels,Number of Measurements:	1	Level reading date:	1942-04-01
Feet below surface:	21.00	Feet to sea level:	Not Reported
Note:	Not Reported		

36
SSW
1/2 - 1 Mile
Higher

FED USGS USGS40000158930

Organization ID:	USGS-CA	Type:	Well
Organization Name:	USGS California Water Science Center	HUC:	18060008
Monitor Location:	010N035W09L001S	Drainage Area Units:	Not Reported
Description:	Not Reported	Contrib Drainage Area Unts:	Not Reported
Drainage Area:	Not Reported		
Contrib Drainage Area:	Not Reported		
Aquifer:	California Coastal Basin aquifers		

GEOCHECK® - PHYSICAL SETTING SOURCE MAP FINDINGS

Formation Type:	Not Reported	Aquifer Type:	Not Reported
Construction Date:	Not Reported	Well Depth:	Not Reported
Well Depth Units:	Not Reported	Well Hole Depth:	167
Well Hole Depth Units:	ft		

37
South
1/2 - 1 Mile
Higher

FED USGS USGS40000158890

Organization ID:	USGS-CA		
Organization Name:	USGS California Water Science Center		
Monitor Location:	010N035W09Q001S	Type:	Well
Description:	Not Reported	HUC:	18060008
Drainage Area:	Not Reported	Drainage Area Units:	Not Reported
Contrib Drainage Area:	Not Reported	Contrib Drainage Area Units:	Not Reported
Aquifer:	California Coastal Basin aquifers		
Formation Type:	Not Reported	Aquifer Type:	Not Reported
Construction Date:	19230101	Well Depth:	215
Well Depth Units:	ft	Well Hole Depth:	215
Well Hole Depth Units:	ft		

38
SSE
1/2 - 1 Mile
Higher

FED USGS USGS40000158921

Organization ID:	USGS-CA		
Organization Name:	USGS California Water Science Center		
Monitor Location:	010N035W10M003S	Type:	Well
Description:	Not Reported	HUC:	18060008
Drainage Area:	Not Reported	Drainage Area Units:	Not Reported
Contrib Drainage Area:	Not Reported	Contrib Drainage Area Units:	Not Reported
Aquifer:	California Coastal Basin aquifers		
Formation Type:	Not Reported	Aquifer Type:	Not Reported
Construction Date:	19570101	Well Depth:	254
Well Depth Units:	ft	Well Hole Depth:	270
Well Hole Depth Units:	ft		

K39
WNW
1/2 - 1 Mile
Lower

FED USGS USGS40000159255

Organization ID:	USGS-CA		
Organization Name:	USGS California Water Science Center		
Monitor Location:	010N035W05J001S	Type:	Well
Description:	Not Reported	HUC:	18030012
Drainage Area:	Not Reported	Drainage Area Units:	Not Reported
Contrib Drainage Area:	Not Reported	Contrib Drainage Area Units:	Not Reported
Aquifer:	California Coastal Basin aquifers		
Formation Type:	Not Reported	Aquifer Type:	Not Reported
Construction Date:	19250101	Well Depth:	280
Well Depth Units:	ft	Well Hole Depth:	291
Well Hole Depth Units:	ft		

GEOCHECK® - PHYSICAL SETTING SOURCE MAP FINDINGS

Ground water levels, Number of Measurements:	1	Level reading date:	1942-04-01
Feet below surface:	38.00	Feet to sea level:	Not Reported
Note:	Not Reported		

L40
NNE
1/2 - 1 Mile
Higher

FED USGS USGS40000159302

Organization ID:	USGS-CA		
Organization Name:	USGS California Water Science Center		
Monitor Location:	010N035W03D001S	Type:	Well
Description:	Not Reported	HUC:	18060008
Drainage Area:	Not Reported	Drainage Area Units:	Not Reported
Contrib Drainage Area:	Not Reported	Contrib Drainage Area Units:	Not Reported
Aquifer:	California Coastal Basin aquifers		
Formation Type:	Not Reported	Aquifer Type:	Not Reported
Construction Date:	Not Reported	Well Depth:	Not Reported
Well Depth Units:	Not Reported	Well Hole Depth:	Not Reported
Well Hole Depth Units:	Not Reported		

L41
NNE
1/2 - 1 Mile
Higher

FED USGS USGS40000159303

Organization ID:	USGS-CA		
Organization Name:	USGS California Water Science Center		
Monitor Location:	010N035W03D002S	Type:	Well
Description:	Not Reported	HUC:	18060008
Drainage Area:	Not Reported	Drainage Area Units:	Not Reported
Contrib Drainage Area:	Not Reported	Contrib Drainage Area Units:	Not Reported
Aquifer:	California Coastal Basin aquifers		
Formation Type:	Not Reported	Aquifer Type:	Not Reported
Construction Date:	Not Reported	Well Depth:	Not Reported
Well Depth Units:	Not Reported	Well Hole Depth:	Not Reported
Well Hole Depth Units:	Not Reported		

K42
WNW
1/2 - 1 Mile
Lower

CA WELLS CADW60000030954

Objectid:	30954	Latitude:	34.9758
Longitude:	-120.5798	Site code:	349758N1205798W001
State well number:	10N35W05J001S	Local well name:	"
Well use id:	6	Well use descrip:	Unknown
County id:	40	County name:	San Luis Obispo
Basin code:	'3-12'	Basin desc:	Santa Maria River Valley
Dwr region id:	80237	Dwr region:	South Central Region Office
Site id:	CADW60000030954		

GEOCHECK® - PHYSICAL SETTING SOURCE MAP FINDINGS

Map ID
Direction
Distance
Elevation

Database EDR ID Number

43
South
1/2 - 1 Mile
Higher

FED USGS USGS40000158860

Organization ID:	USGS-CA	Type:	Well
Organization Name:	USGS California Water Science Center	HUC:	18060008
Monitor Location:	010N035W09R001S	Drainage Area Units:	Not Reported
Description:	Not Reported	Contrib Drainage Area Units:	Not Reported
Drainage Area:	Not Reported		
Contrib Drainage Area:	Not Reported		
Aquifer:	California Coastal Basin aquifers		
Formation Type:	Not Reported	Aquifer Type:	Not Reported
Construction Date:	Not Reported	Well Depth:	Not Reported
Well Depth Units:	Not Reported	Well Hole Depth:	Not Reported
Well Hole Depth Units:	Not Reported		

Ground water levels, Number of Measurements:	1	Level reading date:	1950-04-01
Feet below surface:	38.00	Feet to sea level:	Not Reported
Note:	Not Reported		

44
SW
1/2 - 1 Mile
Lower

CA WELLS 10015

Seq:	10015	Prim sta c:	10N/35W-09N05 S
Frds no:	4209999001	County:	42
District:	72	User id:	42C
System no:	4209999	Water type:	G
Source nam:	DO NOT USE THIS SITE # IT DOES NOT EXIST		
Station ty:	WELL/AMBNT/MUN/INTAKE	Latitude:	345730.0
Longitude:	1203430.0	Precision:	3
Status:	AR	Comment 1:	Not Reported
Comment 2:	Not Reported	Comment 3:	Not Reported
Comment 4:	Not Reported	Comment 5:	Not Reported
Comment 6:	Not Reported	Comment 7:	Not Reported
System no:	4209999	System nam:	KERMIT MCKENZIE JR HI WELL 01
Hqname:	Not Reported	Address:	Not Reported
City:	Not Reported	State:	Not Reported
Zip:	Not Reported	Zip ext:	Not Reported
Pop serv:	0	Connection:	0
Area serve:	Not Reported		

M45
NNW
1/2 - 1 Mile
Higher

FED USGS USGS40000159316

Organization ID:	USGS-CA	Type:	Well
Organization Name:	USGS California Water Science Center	HUC:	18060008
Monitor Location:	010N035W04C001S	Drainage Area Units:	Not Reported
Description:	Not Reported	Contrib Drainage Area Units:	Not Reported
Drainage Area:	Not Reported		
Contrib Drainage Area:	Not Reported		
Aquifer:	California Coastal Basin aquifers		

GEOCHECK® - PHYSICAL SETTING SOURCE MAP FINDINGS

Formation Type:	Not Reported	Aquifer Type:	Not Reported
Construction Date:	19280101	Well Depth:	277
Well Depth Units:	ft	Well Hole Depth:	280
Well Hole Depth Units:	ft		

Ground water levels,Number of Measurements:	1	Level reading date:	1942-04-01
Feet below surface:	19.00	Feet to sea level:	Not Reported
Note:	Not Reported		

**M46
NNW
1/2 - 1 Mile
Higher**

CA WELLS CADW60000030953

Objectid:	30953	Latitude:	34.9822
Longitude:	-120.5717	Site code:	349822N1205717W001
State well numbe:	10N35W04C001S	Local well name:	"
Well use id:	6	Well use descrip:	Unknown
County id:	40	County name:	San Luis Obispo
Basin code:	'3-12'	Basin desc:	Santa Maria River Valley
Dwr region id:	80237	Dwr region:	South Central Region Office
Site id:	CADW60000030953		

**N47
SSW
1/2 - 1 Mile
Lower**

CA WELLS CADW60000010191

Objectid:	10191	Latitude:	34.956922
Longitude:	-120.574614	Site code:	349569N1205746W001
State well numbe:	10N35W09N002S	Local well name:	'10N35W09N002S'
Well use id:	6	Well use descrip:	Unknown
County id:	42	County name:	Santa Barbara
Basin code:	'3-12'	Basin desc:	Santa Maria River Valley
Dwr region id:	80237	Dwr region:	South Central Region Office
Site id:	CADW60000010191		

**N48
SSW
1/2 - 1 Mile
Lower**

FED USGS USGS40000158886

Organization ID:	USGS-CA		
Organization Name:	USGS California Water Science Center		
Monitor Location:	010N035W09N003S	Type:	Well
Description:	Not Reported	HUC:	18060008
Drainage Area:	Not Reported	Drainage Area Units:	Not Reported
Contrib Drainage Area:	Not Reported	Contrib Drainage Area Unts:	Not Reported
Aquifer:	California Coastal Basin aquifers		
Formation Type:	Not Reported	Aquifer Type:	Not Reported
Construction Date:	19620101	Well Depth:	26
Well Depth Units:	ft	Well Hole Depth:	32
Well Hole Depth Units:	ft		

Ground water levels,Number of Measurements:	65	Level reading date:	1986-04-07
Feet below surface:	Not Reported	Feet to sea level:	Not Reported
Note:	The well was destroyed (no water level is recorded).		

GEOCHECK® - PHYSICAL SETTING SOURCE MAP FINDINGS

Level reading date:	1985-04-01	Feet below surface:	10.54
Feet to sea level:	Not Reported		
Note:	A nearby site that taps the same aquifer was being pumped.		
Level reading date:	1984-05-07	Feet below surface:	9.69
Feet to sea level:	Not Reported		
Note:	A nearby site that taps the same aquifer was being pumped.		
Level reading date:	1983-04-18	Feet below surface:	9.53
Feet to sea level:	Not Reported	Note:	Not Reported
Level reading date:	1982-04-12	Feet below surface:	9.07
Feet to sea level:	Not Reported	Note:	Not Reported
Level reading date:	1981-04-08	Feet below surface:	9.34
Feet to sea level:	Not Reported	Note:	Not Reported
Level reading date:	1980-04-23	Feet below surface:	12.50
Feet to sea level:	Not Reported	Note:	Not Reported
Level reading date:	1979-04-11	Feet below surface:	10.73
Feet to sea level:	Not Reported	Note:	Not Reported
Level reading date:	1978-04-26	Feet below surface:	10.85
Feet to sea level:	Not Reported	Note:	Not Reported
Level reading date:	1977-04-06	Feet below surface:	13.15
Feet to sea level:	Not Reported	Note:	Not Reported
Level reading date:	1976-03-23	Feet below surface:	13.00
Feet to sea level:	Not Reported	Note:	Not Reported
Level reading date:	1975-04-02	Feet below surface:	13.10
Feet to sea level:	Not Reported		
Note:	A nearby site that taps the same aquifer was being pumped.		
Level reading date:	1974-04-11	Feet below surface:	10.60
Feet to sea level:	Not Reported	Note:	Not Reported
Level reading date:	1973-04-12	Feet below surface:	11.16
Feet to sea level:	Not Reported	Note:	Not Reported
Level reading date:	1972-03-09	Feet below surface:	13.70
Feet to sea level:	Not Reported	Note:	Not Reported
Level reading date:	1971-09-13	Feet below surface:	12.85
Feet to sea level:	Not Reported		
Note:	A nearby site that taps the same aquifer was being pumped.		
Level reading date:	1971-03-16	Feet below surface:	13.89
Feet to sea level:	Not Reported		
Note:	A nearby site that taps the same aquifer was being pumped.		
Level reading date:	1970-10-13	Feet below surface:	14.53
Feet to sea level:	Not Reported		
Note:	A nearby site that taps the same aquifer was being pumped.		
Level reading date:	1970-03-31	Feet below surface:	14.77
Feet to sea level:	Not Reported	Note:	Not Reported
Level reading date:	1969-10-14	Feet below surface:	15.21
Feet to sea level:	Not Reported		

GEOCHECK® - PHYSICAL SETTING SOURCE MAP FINDINGS

Note:	A nearby site that taps the same aquifer was being pumped.		
Level reading date:	1969-04-03	Feet below surface:	13.80
Feet to sea level:	Not Reported	Note:	Not Reported
Level reading date:	1968-10-07	Feet below surface:	18.10
Feet to sea level:	Not Reported	Note:	Not Reported
Level reading date:	1968-03-08	Feet below surface:	17.20
Feet to sea level:	Not Reported		
Note:	A nearby site that taps the same aquifer was being pumped.		
Level reading date:	1967-11-02	Feet below surface:	16.24
Feet to sea level:	Not Reported	Note:	Not Reported
Level reading date:	1967-03-17	Feet below surface:	15.06
Feet to sea level:	Not Reported	Note:	Not Reported
Level reading date:	1966-10-19	Feet below surface:	15.38
Feet to sea level:	Not Reported		
Note:	A nearby site that taps the same aquifer was being pumped.		
Level reading date:	1966-05-02	Feet below surface:	16.25
Feet to sea level:	Not Reported		
Note:	A nearby site that taps the same aquifer was being pumped.		
Level reading date:	1966-03-25	Feet below surface:	14.86
Feet to sea level:	Not Reported		
Note:	A nearby site that taps the same aquifer was being pumped.		
Level reading date:	1966-02-25	Feet below surface:	15.73
Feet to sea level:	Not Reported		
Note:	A nearby site that taps the same aquifer was being pumped.		
Level reading date:	1965-11-30	Feet below surface:	12.28
Feet to sea level:	Not Reported	Note:	Not Reported
Level reading date:	1965-10-29	Feet below surface:	14.49
Feet to sea level:	Not Reported		
Note:	A nearby site that taps the same aquifer was being pumped.		
Level reading date:	1965-09-29	Feet below surface:	14.29
Feet to sea level:	Not Reported		
Note:	A nearby site that taps the same aquifer was being pumped.		
Level reading date:	1965-08-31	Feet below surface:	13.50
Feet to sea level:	Not Reported		
Note:	A nearby site that taps the same aquifer was being pumped.		
Level reading date:	1965-07-30	Feet below surface:	13.84
Feet to sea level:	Not Reported		
Note:	A nearby site that taps the same aquifer was being pumped.		
Level reading date:	1965-06-29	Feet below surface:	15.48
Feet to sea level:	Not Reported		
Note:	A nearby site that taps the same aquifer was being pumped.		
Level reading date:	1965-05-28	Feet below surface:	13.73
Feet to sea level:	Not Reported		
Note:	A nearby site that taps the same aquifer was being pumped.		
Level reading date:	1965-04-28	Feet below surface:	13.88

GEOCHECK® - PHYSICAL SETTING SOURCE MAP FINDINGS

Feet to sea level:	Not Reported	Note:	Not Reported
Level reading date:	1965-03-31	Feet below surface:	13.62
Feet to sea level:	Not Reported	Note:	Not Reported
Level reading date:	1965-02-25	Feet below surface:	15.54
Feet to sea level:	Not Reported	Note:	Not Reported
Level reading date:	1965-01-26	Feet below surface:	15.25
Feet to sea level:	Not Reported	Note:	Not Reported
Level reading date:	1964-12-30	Feet below surface:	14.90
Feet to sea level:	Not Reported	Note:	Not Reported
Level reading date:	1964-11-23	Feet below surface:	12.98
Feet to sea level:	Not Reported	Note:	Not Reported
Level reading date:	1964-10-29	Feet below surface:	12.86
Feet to sea level:	Not Reported	Note:	Not Reported
Level reading date:	1964-09-29	Feet below surface:	13.40
Feet to sea level:	Not Reported	Note:	Not Reported
Level reading date:	1964-08-31	Feet below surface:	13.60
Feet to sea level:	Not Reported	Note:	Not Reported
Level reading date:	1964-07-24	Feet below surface:	13.43
Feet to sea level:	Not Reported	Note:	Not Reported
Level reading date:	1964-06-26	Feet below surface:	12.75
Feet to sea level:	Not Reported	Note:	Not Reported
Level reading date:	1964-05-21	Feet below surface:	13.39
Feet to sea level:	Not Reported	Note:	Not Reported
Level reading date:	1964-04-29	Feet below surface:	12.47
Feet to sea level:	Not Reported		
Note:	A nearby site that taps the same aquifer was being pumped.		
Level reading date:	1964-03-27	Feet below surface:	12.92
Feet to sea level:	Not Reported	Note:	Not Reported
Level reading date:	1964-02-28	Feet below surface:	13.65
Feet to sea level:	Not Reported		
Note:	A nearby site that taps the same aquifer was being pumped.		
Level reading date:	1964-01-31	Feet below surface:	13.98
Feet to sea level:	Not Reported	Note:	Not Reported
Level reading date:	1963-12-27	Feet below surface:	14.18
Feet to sea level:	Not Reported	Note:	Not Reported
Level reading date:	1963-11-29	Feet below surface:	13.86
Feet to sea level:	Not Reported	Note:	Not Reported
Level reading date:	1963-10-31	Feet below surface:	13.21
Feet to sea level:	Not Reported	Note:	Not Reported
Level reading date:	1963-09-26	Feet below surface:	12.83
Feet to sea level:	Not Reported		
Note:	A nearby site that taps the same aquifer was being pumped.		

GEOCHECK® - PHYSICAL SETTING SOURCE MAP FINDINGS

Level reading date:	1963-08-29	Feet below surface:	13.45
Feet to sea level:	Not Reported		
Note:	A nearby site that taps the same aquifer was being pumped.		
Level reading date:	1963-07-24	Feet below surface:	13.52
Feet to sea level:	Not Reported	Note:	Not Reported
Level reading date:	1963-06-25	Feet below surface:	13.47
Feet to sea level:	Not Reported	Note:	Not Reported
Level reading date:	1963-05-29	Feet below surface:	13.56
Feet to sea level:	Not Reported	Note:	Not Reported
Level reading date:	1963-04-26	Feet below surface:	12.93
Feet to sea level:	Not Reported	Note:	Not Reported
Level reading date:	1963-03-26	Feet below surface:	12.74
Feet to sea level:	Not Reported	Note:	Not Reported
Level reading date:	1963-02-27	Feet below surface:	12.95
Feet to sea level:	Not Reported	Note:	Not Reported
Level reading date:	1963-01-25	Feet below surface:	13.80
Feet to sea level:	Not Reported	Note:	Not Reported
Level reading date:	1962-12-20	Feet below surface:	13.46
Feet to sea level:	Not Reported	Note:	Not Reported

N49
SSW
1/2 - 1 Mile
Lower

FED USGS USGS40000158887

Organization ID:	USGS-CA		
Organization Name:	USGS California Water Science Center		
Monitor Location:	010N035W09N004S	Type:	Well
Description:	Not Reported	HUC:	18060008
Drainage Area:	Not Reported	Drainage Area Units:	Not Reported
Contrib Drainage Area:	Not Reported	Contrib Drainage Area Unts:	Not Reported
Aquifer:	California Coastal Basin aquifers		
Formation Type:	Not Reported	Aquifer Type:	Not Reported
Construction Date:	19620101	Well Depth:	65
Well Depth Units:	ft	Well Hole Depth:	67
Well Hole Depth Units:	ft		

N50
SSW
1/2 - 1 Mile
Lower

FED USGS USGS40000158888

Organization ID:	USGS-CA		
Organization Name:	USGS California Water Science Center		
Monitor Location:	010N035W09N002S	Type:	Well
Description:	Not Reported	HUC:	18060008
Drainage Area:	Not Reported	Drainage Area Units:	Not Reported
Contrib Drainage Area:	Not Reported	Contrib Drainage Area Unts:	Not Reported
Aquifer:	California Coastal Basin aquifers		
Formation Type:	Not Reported	Aquifer Type:	Not Reported
Construction Date:	19240101	Well Depth:	Not Reported

GEOCHECK® - PHYSICAL SETTING SOURCE MAP FINDINGS

Well Depth Units:	Not Reported	Well Hole Depth:	464
Well Hole Depth Units:	ft		
Ground water levels,Number of Measurements:	32	Level reading date:	2004-09-02
Feet below surface:	47.03	Feet to sea level:	Not Reported
Note:	The site had been pumped recently.		
Level reading date:	2004-08-31	Feet below surface:	Not Reported
Feet to sea level:	Not Reported	Note:	The site was being pumped.
Level reading date:	2004-08-24	Feet below surface:	Not Reported
Feet to sea level:	Not Reported	Note:	The site was being pumped.
Level reading date:	2004-03-07	Feet below surface:	22.93
Feet to sea level:	Not Reported	Note:	Not Reported
Level reading date:	2003-09-07	Feet below surface:	39.87
Feet to sea level:	Not Reported	Note:	Not Reported
Level reading date:	2003-08-28	Feet below surface:	Not Reported
Feet to sea level:	Not Reported	Note:	The site was being pumped.
Level reading date:	2003-08-27	Feet below surface:	Not Reported
Feet to sea level:	Not Reported	Note:	The site was being pumped.
Level reading date:	2003-03-03	Feet below surface:	19.02
Feet to sea level:	Not Reported	Note:	Not Reported
Level reading date:	2002-08-23	Feet below surface:	Not Reported
Feet to sea level:	Not Reported	Note:	The site was being pumped.
Level reading date:	2002-03-17	Feet below surface:	26.17
Feet to sea level:	Not Reported	Note:	Not Reported
Level reading date:	2001-03-26	Feet below surface:	19.78
Feet to sea level:	Not Reported	Note:	Not Reported
Level reading date:	2000-04-02	Feet below surface:	26.73
Feet to sea level:	Not Reported	Note:	Not Reported
Level reading date:	1999-04-18	Feet below surface:	17.70
Feet to sea level:	Not Reported	Note:	Not Reported
Level reading date:	1998-03-27	Feet below surface:	25.54
Feet to sea level:	Not Reported	Note:	Not Reported
Level reading date:	1997-03-20	Feet below surface:	47.02
Feet to sea level:	Not Reported	Note:	Not Reported
Level reading date:	1996-03-23	Feet below surface:	39.70
Feet to sea level:	Not Reported	Note:	Not Reported
Level reading date:	1995-05-09	Feet below surface:	52.00
Feet to sea level:	Not Reported	Note:	Not Reported
Level reading date:	1994-06-15	Feet below surface:	Not Reported
Feet to sea level:	Not Reported	Note:	The site was being pumped.
Level reading date:	1993-03-30	Feet below surface:	49.43
Feet to sea level:	Not Reported	Note:	Not Reported

GEOCHECK® - PHYSICAL SETTING SOURCE MAP FINDINGS

Level reading date:	1992-03-24	Feet below surface:	50.09
Feet to sea level:	Not Reported	Note:	Not Reported
Level reading date:	1991-04-03	Feet below surface:	46.56
Feet to sea level:	Not Reported	Note:	Not Reported
Level reading date:	1990-04-20	Feet below surface:	54.97
Feet to sea level:	Not Reported	Note:	Not Reported
Level reading date:	1989-03-27	Feet below surface:	42.90
Feet to sea level:	Not Reported	Note:	Not Reported
Level reading date:	1988-03-28	Feet below surface:	45.56
Feet to sea level:	Not Reported	Note:	Not Reported
Level reading date:	1987-04-22	Feet below surface:	45.44
Feet to sea level:	Not Reported	Note:	The site had been pumped recently.
Level reading date:	1986-04-07	Feet below surface:	26.36
Feet to sea level:	Not Reported	Note:	Not Reported
Level reading date:	1958-06-11	Feet below surface:	Not Reported
Feet to sea level:	Not Reported	Note:	The site was being pumped.
Level reading date:	1955-04-19	Feet below surface:	Not Reported
Feet to sea level:	Not Reported	Note:	The site was being pumped.
Level reading date:	1950-12-13	Feet below surface:	32.05
Feet to sea level:	Not Reported	Note:	Not Reported
Level reading date:	1950-04-12	Feet below surface:	32.79
Feet to sea level:	Not Reported	Note:	Not Reported
Level reading date:	1942-02-10	Feet below surface:	16.73
Feet to sea level:	Not Reported	Note:	Not Reported
Level reading date:	1942-02-01	Feet below surface:	17.00
Feet to sea level:	Not Reported	Note:	Not Reported

GEOCHECK® - PHYSICAL SETTING SOURCE MAP FINDINGS RADON

AREA RADON INFORMATION

State Database: CA Radon

Radon Test Results

Zipcode	Num Tests	> 4 pCi/L
93434	1	0

Federal EPA Radon Zone for SANTA BARBARA County: 1

Note: Zone 1 indoor average level > 4 pCi/L.

: Zone 2 indoor average level \geq 2 pCi/L and \leq 4 pCi/L.

: Zone 3 indoor average level < 2 pCi/L.

Federal Area Radon Information for SANTA BARBARA COUNTY, CA

Number of sites tested: 82

Area	Average Activity	% <4 pCi/L	% 4-20 pCi/L	% >20 pCi/L
Living Area - 1st Floor	1.543 pCi/L	93%	7%	0%
Living Area - 2nd Floor	Not Reported	Not Reported	Not Reported	Not Reported
Basement	1.620 pCi/L	100%	0%	0%

PHYSICAL SETTING SOURCE RECORDS SEARCHED

TOPOGRAPHIC INFORMATION

USGS 7.5' Digital Elevation Model (DEM)

Source: United States Geologic Survey

EDR acquired the USGS 7.5' Digital Elevation Model in 2002 and updated it in 2006. The 7.5 minute DEM corresponds to the USGS 1:24,000- and 1:25,000-scale topographic quadrangle maps. The DEM provides elevation data with consistent elevation units and projection.

Current USGS 7.5 Minute Topographic Map

Source: U.S. Geological Survey

HYDROLOGIC INFORMATION

Flood Zone Data: This data was obtained from the Federal Emergency Management Agency (FEMA). It depicts 100-year and 500-year flood zones as defined by FEMA. It includes the National Flood Hazard Layer (NFHL) which incorporates Flood Insurance Rate Map (FIRM) data and Q3 data from FEMA in areas not covered by NFHL.

Source: FEMA

Telephone: 877-336-2627

Date of Government Version: 2003, 2015

NWI: National Wetlands Inventory. This data, available in select counties across the country, was obtained by EDR in 2002, 2005 and 2010 from the U.S. Fish and Wildlife Service.

State Wetlands Data: Wetland Inventory

Source: Department of Fish and Wildlife

Telephone: 916-445-0411

HYDROGEOLOGIC INFORMATION

AQUIFLOW^R Information System

Source: EDR proprietary database of groundwater flow information

EDR has developed the AQUIFLOW Information System (AIS) to provide data on the general direction of groundwater flow at specific points. EDR has reviewed reports submitted to regulatory authorities at select sites and has extracted the date of the report, hydrogeologically determined groundwater flow direction and depth to water table information.

GEOLOGIC INFORMATION

Geologic Age and Rock Stratigraphic Unit

Source: P.G. Schruben, R.E. Arndt and W.J. Bawiec, Geology of the Conterminous U.S. at 1:2,500,000 Scale - A digital representation of the 1974 P.B. King and H.M. Beikman Map, USGS Digital Data Series DDS - 11 (1994).

STATSGO: State Soil Geographic Database

Source: Department of Agriculture, Natural Resources Conservation Service (NRCS)

The U.S. Department of Agriculture's (USDA) Natural Resources Conservation Service (NRCS) leads the national Conservation Soil Survey (NCSS) and is responsible for collecting, storing, maintaining and distributing soil survey information for privately owned lands in the United States. A soil map in a soil survey is a representation of soil patterns in a landscape. Soil maps for STATSGO are compiled by generalizing more detailed (SSURGO) soil survey maps.

SSURGO: Soil Survey Geographic Database

Source: Department of Agriculture, Natural Resources Conservation Service (NRCS)

Telephone: 800-672-5559

SSURGO is the most detailed level of mapping done by the Natural Resources Conservation Service, mapping scales generally range from 1:12,000 to 1:63,360. Field mapping methods using national standards are used to construct the soil maps in the Soil Survey Geographic (SSURGO) database. SSURGO digitizing duplicates the original soil survey maps. This level of mapping is designed for use by landowners, townships and county natural resource planning and management.

PHYSICAL SETTING SOURCE RECORDS SEARCHED

LOCAL / REGIONAL WATER AGENCY RECORDS

FEDERAL WATER WELLS

PWS: Public Water Systems

Source: EPA/Office of Drinking Water

Telephone: 202-564-3750

Public Water System data from the Federal Reporting Data System. A PWS is any water system which provides water to at least 25 people for at least 60 days annually. PWSs provide water from wells, rivers and other sources.

PWS ENF: Public Water Systems Violation and Enforcement Data

Source: EPA/Office of Drinking Water

Telephone: 202-564-3750

Violation and Enforcement data for Public Water Systems from the Safe Drinking Water Information System (SDWIS) after August 1995. Prior to August 1995, the data came from the Federal Reporting Data System (FRDS).

USGS Water Wells: USGS National Water Inventory System (NWIS)

This database contains descriptive information on sites where the USGS collects or has collected data on surface water and/or groundwater. The groundwater data includes information on wells, springs, and other sources of groundwater.

STATE RECORDS

Water Well Database

Source: Department of Water Resources

Telephone: 916-651-9648

California Drinking Water Quality Database

Source: Department of Public Health

Telephone: 916-324-2319

The database includes all drinking water compliance and special studies monitoring for the state of California since 1984. It consists of over 3,200,000 individual analyses along with well and water system information.

OTHER STATE DATABASE INFORMATION

California Oil and Gas Well Locations

Source: Department of Conservation

Telephone: 916-323-1779

Oil and Gas well locations in the state.

California Earthquake Fault Lines

Source: California Division of Mines and Geology

The fault lines displayed on EDR's Topographic map are digitized quaternary fault lines prepared in 1975 by the United State Geological Survey. Additional information (also from 1975) regarding activity at specific fault lines comes from California's Preliminary Fault Activity Map prepared by the California Division of Mines and Geology.

RADON

State Database: CA Radon

Source: Department of Public Health

Telephone: 916-210-8558

Radon Database for California

Area Radon Information

Source: USGS

Telephone: 703-356-4020

The National Radon Database has been developed by the U.S. Environmental Protection Agency (USEPA) and is a compilation of the EPA/State Residential Radon Survey and the National Residential Radon Survey. The study covers the years 1986 - 1992. Where necessary data has been supplemented by information collected at private sources such as universities and research institutions.

PHYSICAL SETTING SOURCE RECORDS SEARCHED

EPA Radon Zones

Source: EPA

Telephone: 703-356-4020

Sections 307 & 309 of IRRA directed EPA to list and identify areas of U.S. with the potential for elevated indoor radon levels.

OTHER

Airport Landing Facilities: Private and public use landing facilities

Source: Federal Aviation Administration, 800-457-6656

Epicenters: World earthquake epicenters, Richter 5 or greater

Source: Department of Commerce, National Oceanic and Atmospheric Administration

California Earthquake Fault Lines: The fault lines displayed on EDR's Topographic map are digitized quaternary fault lines, prepared in 1975 by the United State Geological Survey. Additional information (also from 1975) regarding activity at specific fault lines comes from California's Preliminary Fault Activity Map prepared by the California Division of Mines and Geology.

STREET AND ADDRESS INFORMATION

© 2015 TomTom North America, Inc. All rights reserved. This material is proprietary and the subject of copyright protection and other intellectual property rights owned by or licensed to Tele Atlas North America, Inc. The use of this material is subject to the terms of a license agreement. You will be held liable for any unauthorized copying or disclosure of this material.

Appendix C

Historical Research Documentation



Guadalupe Ranch Acres Property

Escalante Street/11th Street

Guadalupe, CA 93434

Inquiry Number: 5512166.4

December 14, 2018

EDR Historical Topo Map Report

with QuadMatch™



6 Armstrong Road, 4th floor
Shelton, CT 06484
Toll Free: 800.352.0050
www.edrnet.com

EDR Historical Topo Map Report

12/14/18

Site Name:

Guadalupe Ranch Acres Prope
Escalante Street/11th Street
Guadalupe, CA 93434
EDR Inquiry # 5512166.4

Client Name:

Rincon
180 North Ashwood Avenue
Ventura, CA 93003-0000
Contact: Michelle Carter



EDR Topographic Map Library has been searched by EDR and maps covering the target property location as provided by Rincon were identified for the years listed below. EDR's Historical Topo Map Report is designed to assist professionals in evaluating potential liability on a target property resulting from past activities. EDR's Historical Topo Map Report includes a search of a collection of public and private color historical topographic maps, dating back to the late 1800s.

Search Results:**Coordinates:**

P.O.#	18-06895	Latitude:	34.969093 34° 58' 9" North
Project:	18-06895	Longitude:	-120.5658 -120° 33' 57" West
		UTM Zone:	Zone 10 North
		UTM X Meters:	722231.39
		UTM Y Meters:	3872322.18
		Elevation:	88.00' above sea level

Maps Provided:

2012
1982
1974
1959
1947
1905

Disclaimer - Copyright and Trademark Notice

This Report contains certain information obtained from a variety of public and other sources reasonably available to Environmental Data Resources, Inc. It cannot be concluded from this Report that coverage information for the target and surrounding properties does not exist from other sources. NO WARRANTY EXPRESSED OR IMPLIED, IS MADE WHATSOEVER IN CONNECTION WITH THIS REPORT. ENVIRONMENTAL DATA RESOURCES, INC. SPECIFICALLY DISCLAIMS THE MAKING OF ANY SUCH WARRANTIES, INCLUDING WITHOUT LIMITATION, MERCHANTABILITY OR FITNESS FOR A PARTICULAR USE OR PURPOSE. ALL RISK IS ASSUMED BY THE USER. IN NO EVENT SHALL ENVIRONMENTAL DATA RESOURCES, INC. BE LIABLE TO ANYONE, WHETHER ARISING OUT OF ERRORS OR OMISSIONS, NEGLIGENCE, ACCIDENT OR ANY OTHER CAUSE, FOR ANY LOSS OF DAMAGE, INCLUDING, WITHOUT LIMITATION, SPECIAL, INCIDENTAL, CONSEQUENTIAL, OR EXEMPLARY DAMAGES. ANY LIABILITY ON THE PART OF ENVIRONMENTAL DATA RESOURCES, INC. IS STRICTLY LIMITED TO A REFUND OF THE AMOUNT PAID FOR THIS REPORT. Purchaser accepts this Report "AS IS". Any analyses, estimates, ratings, environmental risk levels or risk codes provided in this Report are provided for illustrative purposes only, and are not intended to provide, nor should they be interpreted as providing any facts regarding, or prediction or forecast of, any environmental risk for any property. Only a Phase I Environmental Site Assessment performed by an environmental professional can provide information regarding the environmental risk for any property. Additionally, the information provided in this Report is not to be construed as legal advice.

Copyright 2018 by Environmental Data Resources, Inc. All rights reserved. Reproduction in any media or format, in whole or in part, of any report or map of Environmental Data Resources, Inc., or its affiliates, is prohibited without prior written permission.

EDR and its logos (including Sanborn and Sanborn Map) are trademarks of Environmental Data Resources, Inc. or its affiliates. All other trademarks used herein are the property of their respective owners.

Topo Sheet Key

This EDR Topo Map Report is based upon the following USGS topographic map sheets.

2012 Source Sheets

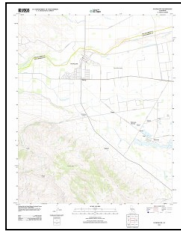

Guadalupe
2012
7.5-minute, 24000

1982 Source Sheets

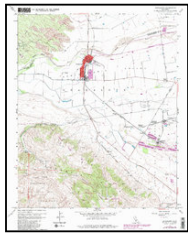

Guadalupe
1982
7.5-minute, 24000
Aerial Photo Revised 1978

1974 Source Sheets

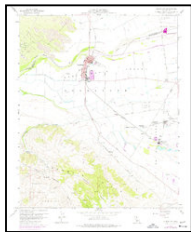

Guadalupe
1974
7.5-minute, 24000
Aerial Photo Revised 1974

1959 Source Sheets



Guadalupe
1959
7.5-minute, 24000
Aerial Photo Revised 1956

Topo Sheet Key

This EDR Topo Map Report is based upon the following USGS topographic map sheets.

1947 Source Sheets

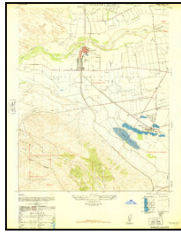

Guadalupe
1947
7.5-minute, 24000
Aerial Photo Revised 1946

1905 Source Sheets



Guadalupe
1905
30-minute, 125000

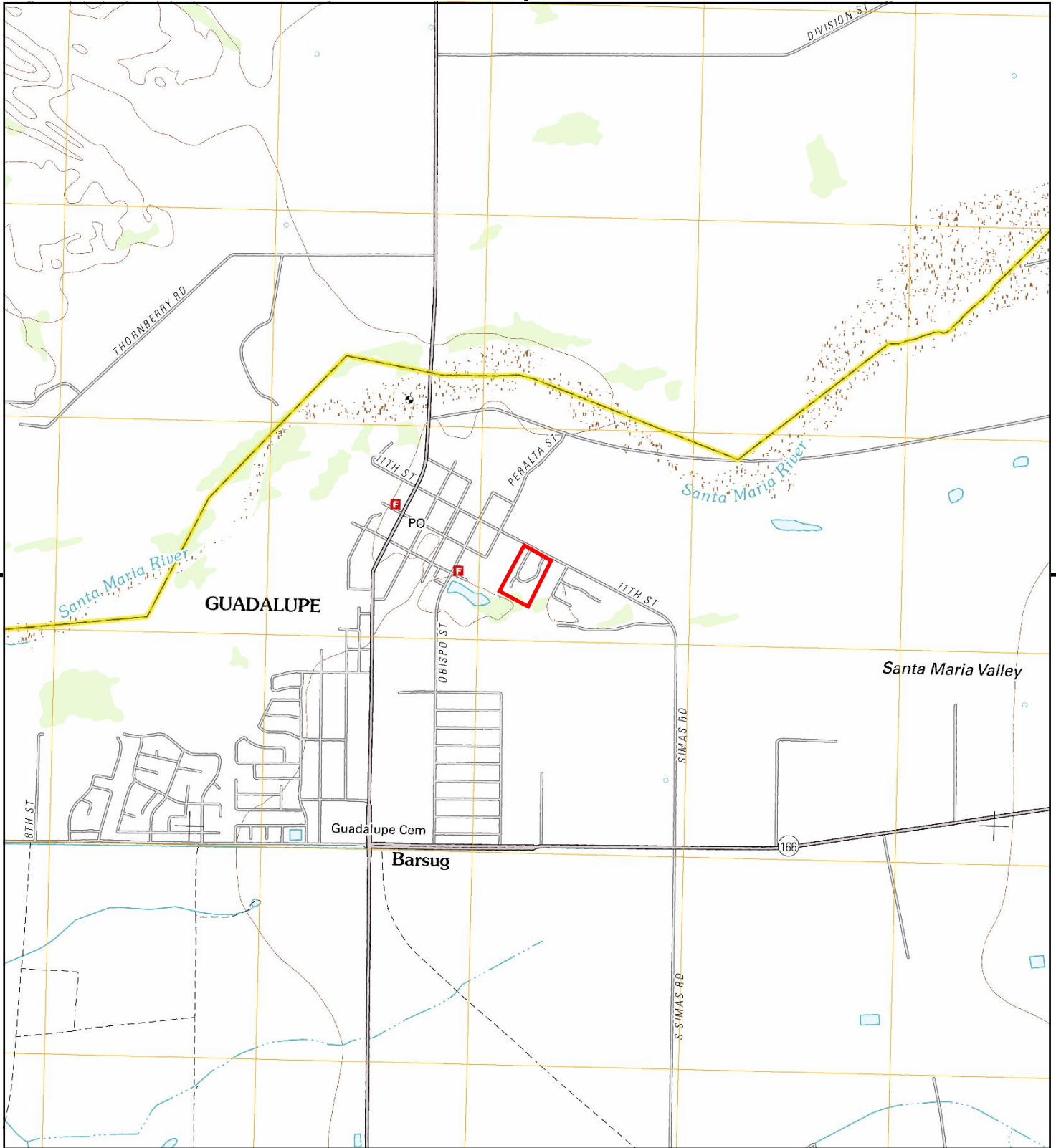

This report includes information from the following map sheet(s).

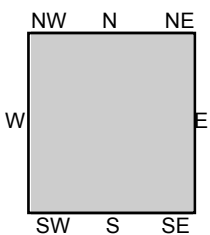
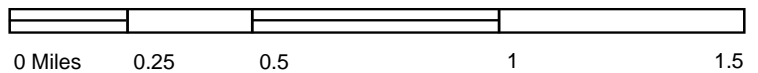

TP, Guadalupe, 2012, 7.5-minute

SITE NAME: Guadalupe Ranch Acres Property
ADDRESS: Escalante Street/11th Street
 Guadalupe, CA 93434
CLIENT: Rincon



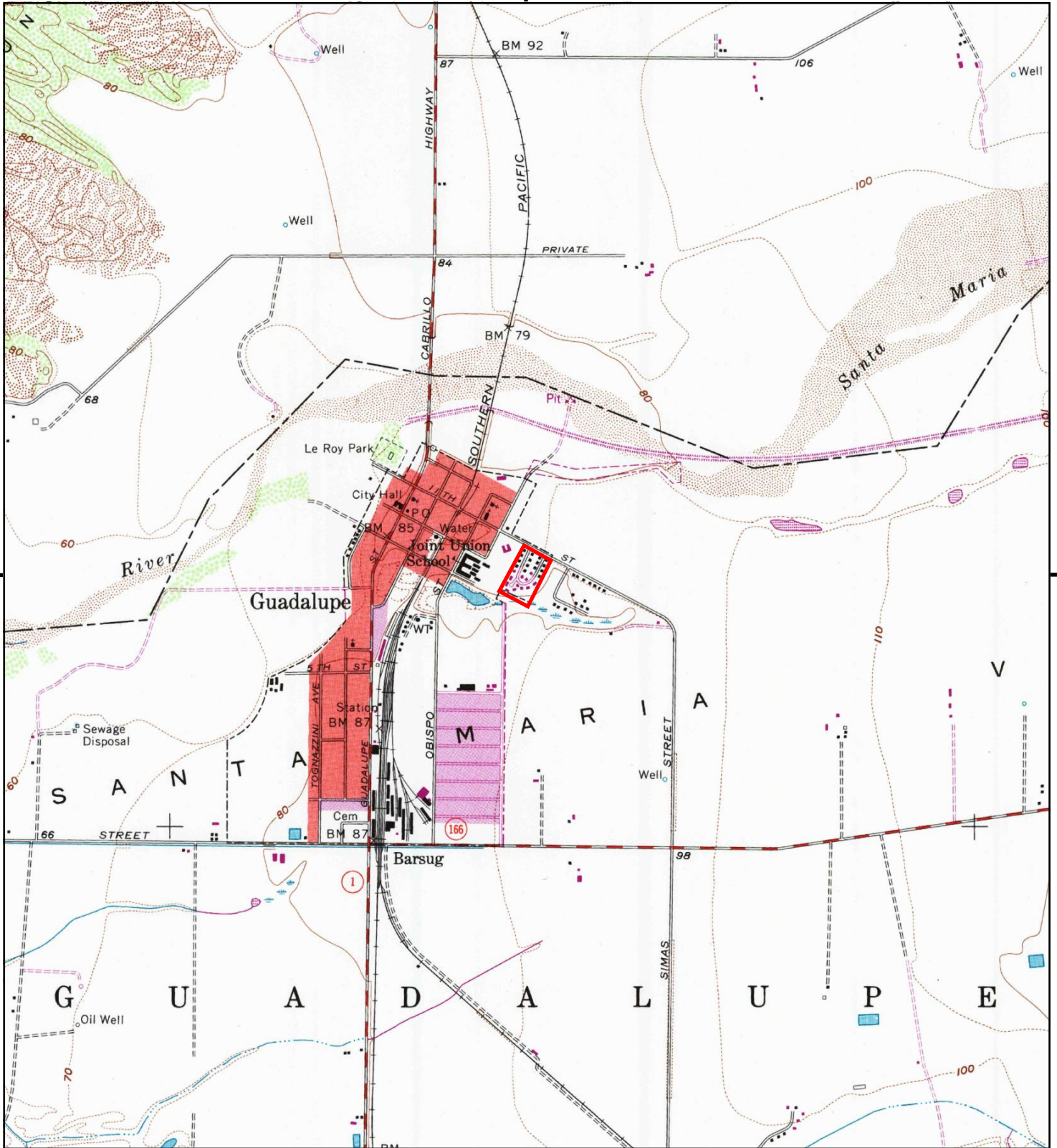

This report includes information from the following map sheet(s).

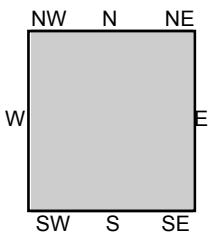

TP, Guadalupe, 1982, 7.5-minute

SITE NAME: Guadalupe Ranch Acres Property
 ADDRESS: Escalante Street/11th Street
 Guadalupe, CA 93434
 CLIENT: Rincon



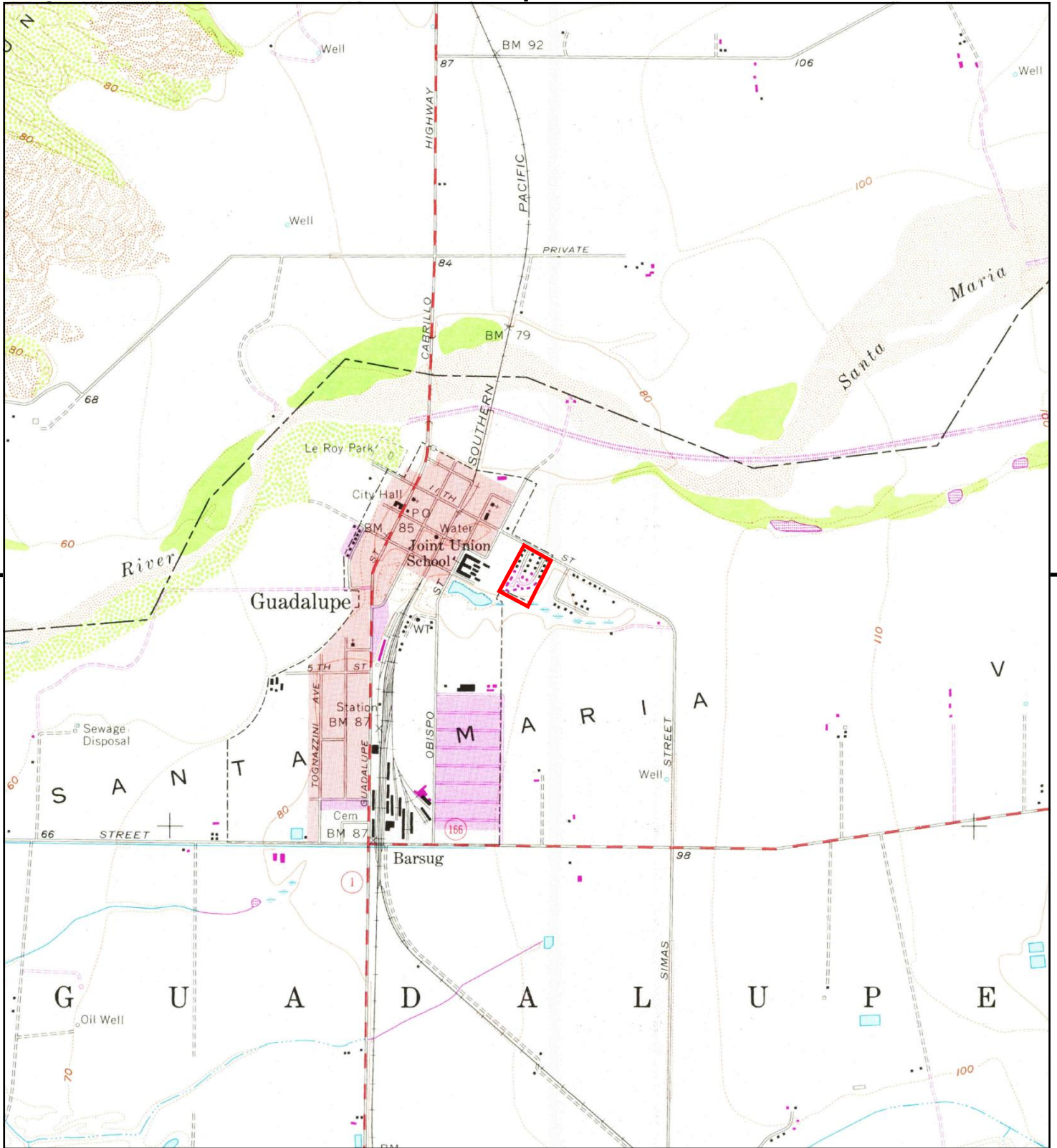

This report includes information from the following map sheet(s).

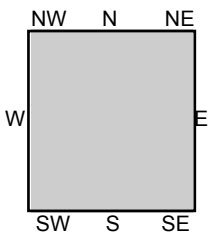
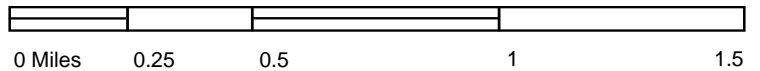

TP, Guadalupe, 1974, 7.5-minute

SITE NAME: Guadalupe Ranch Acres Property
ADDRESS: Escalante Street/11th Street
 Guadalupe, CA 93434
CLIENT: Rincon



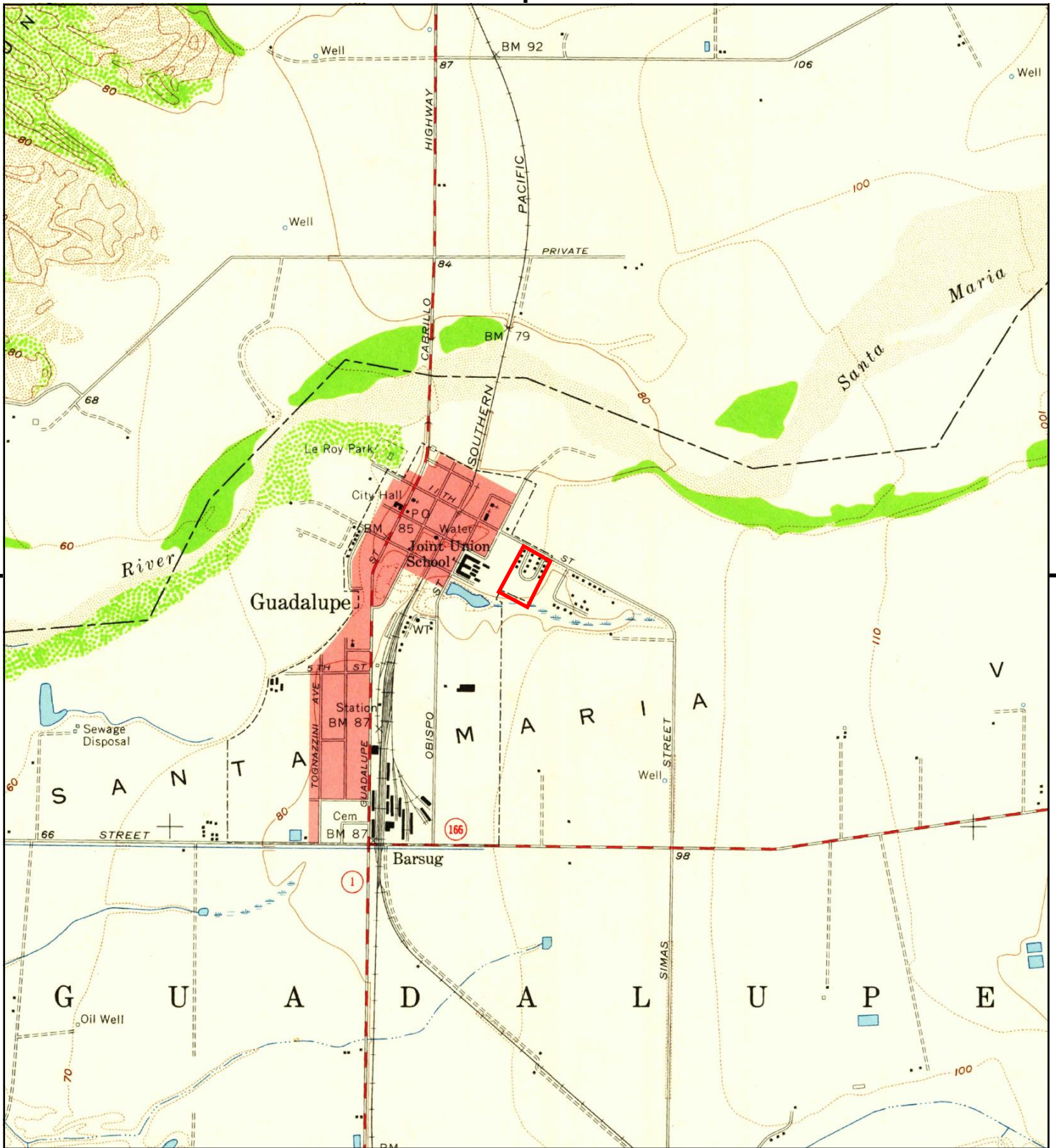

This report includes information from the following map sheet(s).

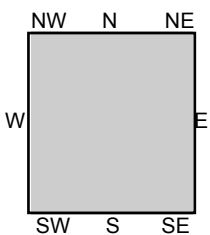
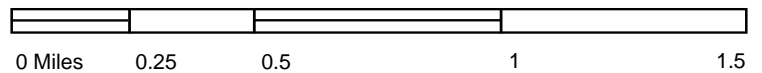

TP, Guadalupe, 1959, 7.5-minute

SITE NAME: Guadalupe Ranch Acres Property
 ADDRESS: Escalante Street/11th Street
 Guadalupe, CA 93434
 CLIENT: Rincon



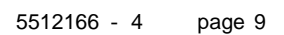

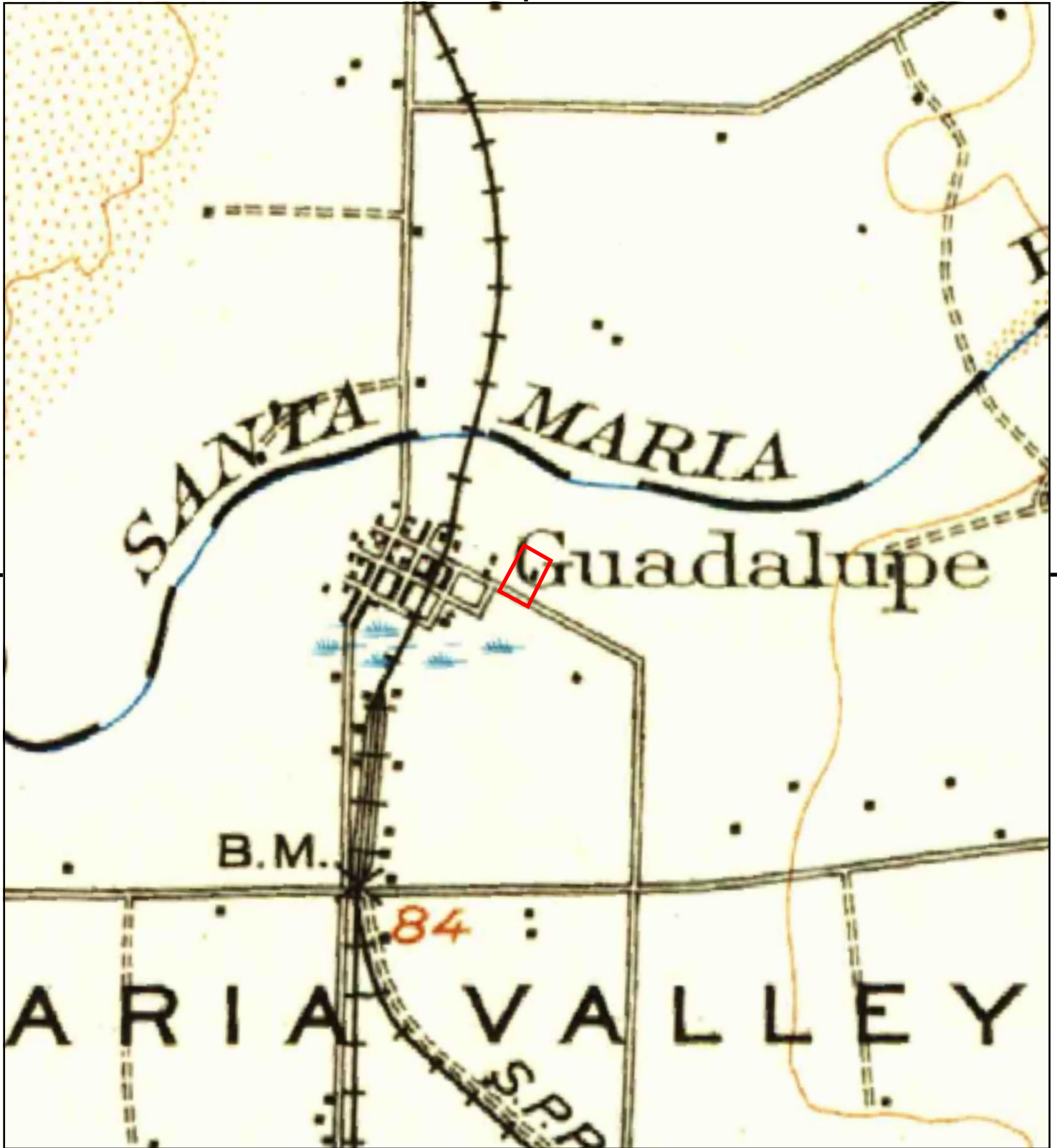

This report includes information from the following map sheet(s).

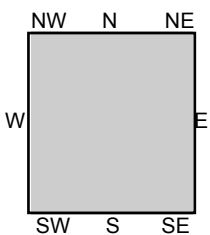
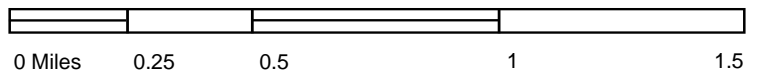

TP, Guadalupe, 1905, 30-minute

SITE NAME: Guadalupe Ranch Acres Property
 ADDRESS: Escalante Street/11th Street
 Guadalupe, CA 93434
 CLIENT: Rincon





Guadalupe Ranch Acres Property

Escalante Street/11th Street

Guadalupe, CA 93434

Inquiry Number: 5512166.8

December 17, 2018

The EDR Aerial Photo Decade Package



6 Armstrong Road, 4th floor
Shelton, CT 06484
Toll Free: 800.352.0050
www.edrnet.com

EDR Aerial Photo Decade Package

12/17/18

Site Name:

Guadalupe Ranch Acres Prope
Escalante Street/11th Street
Guadalupe, CA 93434
EDR Inquiry # 5512166.8

Client Name:

Rincon
180 North Ashwood Avenue
Ventura, CA 93003-0000
Contact: Michelle Carter



Environmental Data Resources, Inc. (EDR) Aerial Photo Decade Package is a screening tool designed to assist environmental professionals in evaluating potential liability on a target property resulting from past activities. EDR's professional researchers provide digitally reproduced historical aerial photographs, and when available, provide one photo per decade.

Search Results:

<u>Year</u>	<u>Scale</u>	<u>Details</u>	<u>Source</u>
2016	1"=500'	Flight Year: 2016	USDA/NAIP
2012	1"=500'	Flight Year: 2012	USDA/NAIP
2009	1"=500'	Flight Year: 2009	USDA/NAIP
2006	1"=500'	Flight Year: 2006	USDA/NAIP
1994	1"=500'	Acquisition Date: September 15, 1994	USGS/DOQQ
1981	1"=500'	Flight Date: October 19, 1981	USDA
1978	1"=500'	Flight Date: September 22, 1978	USGS
1960	1"=500'	Flight Date: April 01, 1960	USGS
1954	1"=500'	Flight Date: May 04, 1954	USDA
1949	1"=500'	Flight Date: March 31, 1949	USDA
1943	1"=500'	Flight Date: September 21, 1943	USDA
1939	1"=500'	Flight Date: January 01, 1939	USDA

When delivered electronically by EDR, the aerial photo images included with this report are for ONE TIME USE ONLY. Further reproduction of these aerial photo images is prohibited without permission from EDR. For more information contact your EDR Account Executive.

Disclaimer - Copyright and Trademark Notice

This Report contains certain information obtained from a variety of public and other sources reasonably available to Environmental Data Resources, Inc. It cannot be concluded from this Report that coverage information for the target and surrounding properties does not exist from other sources. NO WARRANTY EXPRESSED OR IMPLIED, IS MADE WHATSOEVER IN CONNECTION WITH THIS REPORT. ENVIRONMENTAL DATA RESOURCES, INC. SPECIFICALLY DISCLAIMS THE MAKING OF ANY SUCH WARRANTIES, INCLUDING WITHOUT LIMITATION, MERCHANTABILITY OR FITNESS FOR A PARTICULAR USE OR PURPOSE. ALL RISK IS ASSUMED BY THE USER. IN NO EVENT SHALL ENVIRONMENTAL DATA RESOURCES, INC. BE LIABLE TO ANYONE, WHETHER ARISING OUT OF ERRORS OR OMISSIONS, NEGLIGENCE, ACCIDENT OR ANY OTHER CAUSE, FOR ANY LOSS OF DAMAGE, INCLUDING, WITHOUT LIMITATION, SPECIAL, INCIDENTAL, CONSEQUENTIAL, OR EXEMPLARY DAMAGES. ANY LIABILITY ON THE PART OF ENVIRONMENTAL DATA RESOURCES, INC. IS STRICTLY LIMITED TO A REFUND OF THE AMOUNT PAID FOR THIS REPORT. Purchaser accepts this Report "AS IS". Any analyses, estimates, ratings, environmental risk levels or risk codes provided in this Report are provided for illustrative purposes only, and are not intended to provide, nor should they be interpreted as providing any facts regarding, or prediction or forecast of, any environmental risk for any property. Only a Phase I Environmental Site Assessment performed by an environmental professional can provide information regarding the environmental risk for any property. Additionally, the information provided in this Report is not to be construed as legal advice.

Copyright 2018 by Environmental Data Resources, Inc. All rights reserved. Reproduction in any media or format, in whole or in part, of any report or map of Environmental Data Resources, Inc., or its affiliates, is prohibited without prior written permission.

EDR and its logos (including Sanborn and Sanborn Map) are trademarks of Environmental Data Resources, Inc. or its affiliates. All other trademarks used herein are the property of their respective owners.



INQUIRY #: 5512166.8

YEAR: 2016

— = 500'





INQUIRY #: 5512166.8

YEAR: 2012

500'





INQUIRY #: 5512166.8

YEAR: 2009

— = 500'





INQUIRY #: 5512166.8

YEAR: 2006

— = 500'





INQUIRY #: 5512166.8

YEAR: 1994

— = 500'





INQUIRY #: 5512166.8

YEAR: 1981

— = 500'





INQUIRY #: 5512166.8

YEAR: 1978

— = 500'





INQUIRY #: 5512166.8

YEAR: 1960

— = 500'





INQUIRY #: 5512166.8

YEAR: 1954

— = 500'





INQUIRY #: 5512166.8

YEAR: 1949

— = 500'





INQUIRY #: 5512166.8

YEAR: 1943

— = 500'





INQUIRY #: 5512166.8

YEAR: 1939

— = 500'



Guadalupe Ranch Acres Property

Escalante Street/11th Street
Guadalupe, CA 93434

Inquiry Number: 5512166.5
December 18, 2018

The EDR-City Directory Image Report

TABLE OF CONTENTS

SECTION

Executive Summary

Findings

City Directory Images

Thank you for your business.

Please contact EDR at 1-800-352-0050
with any questions or comments.

Disclaimer - Copyright and Trademark Notice

This Report contains certain information obtained from a variety of public and other sources reasonably available to Environmental Data Resources, Inc. It cannot be concluded from this Report that coverage information for the target and surrounding properties does not exist from other sources. **NO WARRANTY EXPRESSED OR IMPLIED, IS MADE WHATSOEVER IN CONNECTION WITH THIS REPORT. ENVIRONMENTAL DATA RESOURCES, INC. SPECIFICALLY DISCLAIMS THE MAKING OF ANY SUCH WARRANTIES, INCLUDING WITHOUT LIMITATION, MERCHANTABILITY OR FITNESS FOR A PARTICULAR USE OR PURPOSE. ALL RISK IS ASSUMED BY THE USER. IN NO EVENT SHALL ENVIRONMENTAL DATA RESOURCES, INC. BE LIABLE TO ANYONE, WHETHER ARISING OUT OF ERRORS OR OMISSIONS, NEGLIGENCE, ACCIDENT OR ANY OTHER CAUSE, FOR ANY LOSS OR DAMAGE, INCLUDING, WITHOUT LIMITATION, SPECIAL, INCIDENTAL, CONSEQUENTIAL, OR EXEMPLARY DAMAGES. ANY LIABILITY ON THE PART OF ENVIRONMENTAL DATA RESOURCES, INC. IS STRICTLY LIMITED TO A REFUND OF THE AMOUNT PAID FOR THIS REPORT.** Purchaser accepts this Report "AS IS". Any analyses, estimates, ratings, environmental risk levels or risk codes provided in this Report are provided for illustrative purposes only, and are not intended to provide, nor should they be interpreted as providing any facts regarding, or prediction or forecast of, any environmental risk for any property. Only a Phase I Environmental Site Assessment performed by an environmental professional can provide information regarding the environmental risk for any property. Additionally, the information provided in this Report is not to be construed as legal advice.

Copyright 2017 by Environmental Data Resources, Inc. All rights reserved. Reproduction in any media or format, in whole or in part, of any report or map of Environmental Data Resources, Inc. or its affiliates is prohibited without prior written permission.

EDR and its logos (including Sanborn and Sanborn Map) are trademarks of Environmental Data Resources, Inc. or its affiliates. All other trademarks used herein are the property of their respective owners.

EXECUTIVE SUMMARY

DESCRIPTION

Environmental Data Resources, Inc.'s (EDR) City Directory Report is a screening tool designed to assist environmental professionals in evaluating potential liability on a target property resulting from past activities. EDR's City Directory Report includes a search of available city directory data at 5 year intervals.

RECORD SOURCES

EDR's Digital Archive combines historical directory listings from sources such as Cole Information and Dun & Bradstreet. These standard sources of property information complement and enhance each other to provide a more comprehensive report.

EDR is licensed to reproduce certain City Directory works by the copyright holders of those works. The purchaser of this EDR City Directory Report may include it in report(s) delivered to a customer. Reproduction of City Directories without permission of the publisher or licensed vendor may be a violation of copyright.

Data by

infoUSA[®]

Copyright©2008
All Rights Reserved

RESEARCH SUMMARY

The following research sources were consulted in the preparation of this report. A check mark indicates where information was identified in the source and provided in this report.

<u>Year</u>	<u>Target Street</u>	<u>Cross Street</u>	<u>Source</u>
2014	<input checked="" type="checkbox"/>	<input type="checkbox"/>	EDR Digital Archive
2010	<input checked="" type="checkbox"/>	<input type="checkbox"/>	EDR Digital Archive
2005	<input checked="" type="checkbox"/>	<input type="checkbox"/>	EDR Digital Archive
2000	<input checked="" type="checkbox"/>	<input type="checkbox"/>	EDR Digital Archive
1995	<input checked="" type="checkbox"/>	<input type="checkbox"/>	EDR Digital Archive
1992	<input checked="" type="checkbox"/>	<input type="checkbox"/>	EDR Digital Archive
1984	<input checked="" type="checkbox"/>	<input type="checkbox"/>	Haines Criss-Cross Directory
1980	<input checked="" type="checkbox"/>	<input type="checkbox"/>	Haines Criss-Cross Directory
1975	<input checked="" type="checkbox"/>	<input type="checkbox"/>	Haines Criss-Cross Directory
1968	<input checked="" type="checkbox"/>	<input type="checkbox"/>	POLK DIRECTORY CO
1963	<input checked="" type="checkbox"/>	<input type="checkbox"/>	POLK DIRECTORY CO
1959	<input checked="" type="checkbox"/>	<input type="checkbox"/>	POLK DIRECTORY CO

FINDINGS

TARGET PROPERTY STREET

Escalante Street/11th Street
Guadalupe, CA 93434

<u>Year</u>	<u>CD Image</u>	<u>Source</u>
-------------	-----------------	---------------

11TH ST

2014	pg A1	EDR Digital Archive
2010	pg A4	EDR Digital Archive
2005	pg A8	EDR Digital Archive
2000	pg A11	EDR Digital Archive
1995	pg A13	EDR Digital Archive
1992	pg A15	EDR Digital Archive
1984	pg A17	Haines Criss-Cross Directory
1980	pg A19	Haines Criss-Cross Directory
1980	pg A20	Haines Criss-Cross Directory
1975	pg A23	Haines Criss-Cross Directory
1968	pg A25	POLK DIRECTORY CO
1968	pg A26	POLK DIRECTORY CO
1963	pg A28	POLK DIRECTORY CO
1963	pg A29	POLK DIRECTORY CO
1963	pg A30	POLK DIRECTORY CO
1959	-	POLK DIRECTORY CO

Street not listed in Source

ESCALANTE ST

2014	pg A2	EDR Digital Archive
2010	pg A6	EDR Digital Archive
2005	pg A10	EDR Digital Archive
2000	pg A12	EDR Digital Archive
1995	pg A14	EDR Digital Archive
1992	pg A16	EDR Digital Archive
1984	pg A18	Haines Criss-Cross Directory
1980	pg A21	Haines Criss-Cross Directory
1980	pg A22	Haines Criss-Cross Directory
1975	pg A24	Haines Criss-Cross Directory
1968	pg A27	POLK DIRECTORY CO

FINDINGS

<u>Year</u>	<u>CD Image</u>	<u>Source</u>
1963	pg A31	POLK DIRECTORY CO
1959	pg A32	POLK DIRECTORY CO
1959	pg A33	POLK DIRECTORY CO

FINDINGS

CROSS STREETS

No Cross Streets Identified

City Directory Images

11TH ST 2014

4470	CEJA, OSVALDO
4486	RAMIREZ, GINA J
4492	LOZANO, FRANK C
4498	BARRERA, FERNANDO
	COSS, JAVIER H
	MILLER, JASON
4505	TORRES, GARCIA L
4506	TORRES, ARTURO Q
4512	CORNEJO, GINA F
4513	LEON, LINA F
4518	BARRUETA, RAUL A
	CASTILLO, RAQUEL
4524	SANCHEZ, CARMEN D
	SERRANO, REYES
	SOTO, MARIO
	YAJAIRA, RAYES
4526	DELGADO, JUAN
	ESTRADA, OLGA
	FELIX, ISABEL
4529	HAYWARD BUILDING SYSTEMS
4540	ADAM, K
4544	MAGANNDA, CAMILO
4545	GAMBLE, JAMES
4546	ESTRADA, TINA
	GOMEZ, PAULINA
	MOLINA, RAMON
	OSUNA, CONSUELO
	SANCHEZ, CRISTINA
	SILVA, SILVIA
4557	VELASCO, JOSE E
	WISEMAN, VALERIE
4560	GARCIA, MARIA I
4575	RODAS, JOSE J
4578	SABEDRA, JOHN H
4579	TAL AUGON, JOE R
4585	OCCUPANT UNKNOWN,
4587	GUERRERO, GREGORY M
4597	OCCUPANT UNKNOWN,
4612	OCCUPANT UNKNOWN,
4620	OCCUPANT UNKNOWN,
4623	OCCUPANT UNKNOWN,
4626	GONZALES, SUZY
4630	ALVAREZ, JOSE G
4681	BONITA MGRANT SSNAL HEAD START
	COMMUNITY ACTION COMMSN SANTA

ESCALANTE ST 2014

965	CARRANZA, EVANGELINA RUIZ, ELIHU VARGAS, CRUZ ZARRANZA, EVANGELINA
980	CASTILLO, CRESENCIO MOODY, BRIAN R SANCHEZ, IGNACIO
995	AYALA, TERESA ESPINOZA, ERMA Y JORDAN, DANIELLE MANCILLAS, BELEN MORA, TERESA OCCUPANT UNKNOWN,
1001	CARRILLO, JOSE GONZALES, JOSE R WHITE, STEPHEN
1003	MENDOZA, LUIS Z ZUNIGA, IGNACIO
1005	BARRIENTOS, MARIA D
1007	BOLIVAR, SAVANNAH E MONTANO, ANTONIO
1009	CHAVEZ, EFRAIN R MENA, EMILIA H OCCUPANT UNKNOWN,
1011	ALVA, JULIA G OCCUPANT UNKNOWN, SANCHEZ, MARY A VILLEGAS, FLOR
1012	FIGUEROA, MARIA OCCUPANT UNKNOWN, WIRTZ, MICHELLE
1013	JONES, JENNIFER L RUVALCABA, ERNESTO SOLIS, ESMERALDA
1014	FUENTES, JOSE
1015	SANCHEZ, JULIO
1016	TIONOTO, DAVID
1019	GOUNSTALEZ, ANGEL OCCUPANT UNKNOWN, STRIEGEL, C
1027	GARCIA, VERONICA PEREZ, JOSE J
1028	ALVARE, CELIA V CRUZ, JORGE DIAZ, ANTONIA FRIAS, SILVIA R OCCUPANT UNKNOWN, RUBIO, FRIAS S
1038	OCCUPANT UNKNOWN,
1040	MENDIBLES, KALINA

ESCALANTE ST 2014 (Cont'd)

1040	TIFFANI WHITE MANAGEMENT SVCS
1041	ZARATE, MELISSA
1050	HOUSING AUTHORITY OF OCCUPANT UNKNOWN,
1056	CARTER, NIKKI ESCOBEDO, MAMIE C MEREZ, JESSICA OCCUPANT UNKNOWN,
1057	BOLIVAR, LINDA A OCCUPANT UNKNOWN, RUIZ, ROJAS
1059	RAMIREZ, JUANITA A
1060	ELISERIO, RICARDO
1061	ELLENBROOK, STEVEN
1088	BALDIVIA, B
1089	HEALEY, SHANNON
1090	MENDOZA, VICTORIA M
1091	CASTILLO, THOMAS
1093	BERBER, SANDRA V CONSTANTINO, RODOLFO M HERRERA, RAMIRO MORENO, YEVONNE OCCUPANT UNKNOWN, STYLES, TOMMY L
1094	OCCUPANT UNKNOWN,

11TH ST 2010

4202	MONTGOMERY, DONALD
4470	AYALA, JESUS C
	NAVARRO, ABEL A
4486	ESTRADA, GINA
4492	LOZANO, DORA C
4498	COSS, JAVIER H
	MILLER, LEENIA J
4505	OCCUPANT UNKNOWN,
4506	AGUIRRE, MARTHA M
4512	ARELLANO, SANDRA
4513	DELEON, LINA F
4518	AYALA, MARIELA
	EVANGELISTA, ANA
	HERAS, GRISELDA
	RODRIGUEZ, ILDA
4524	SERRANO, REYES
	SOTO, MARIO
4526	DELGADO, JUAN
	ESTRADA, OLGA
	FELIX, ISABEL
4544	BALCITA, NICHOLAS
	GUZMAN, MELISSA
	OLIVARRIA, GRACIELA
	PEREZ, VICTORIA
4545	CRUZAN, FRED M
4546	BERNAL, MARIA E
	DIAZ, ADELITA
	LOPEZ, JOSE J
	MELENDEZ, ELISEO
	OSUNA, CONSUELO
	PRONTO, CARRIE
	RODAS, JULIO A
	SADO, HUGO
	SERMORE, LEROY
	TRUJILLO, DENNY
	VALDEPENA, ANNAMARIE
4547	PINEDA, MAURICIO
4551	HERNANDEZ, RANDY
	MARQUEZ, MORA F
	MORALES, CARINA
4557	VELASCO, JOSE E
	WISEMEN, VALERIE
4560	SANCHEZ, ERIK
4575	RODAS, JOSE J
4578	SABEDRA, JOHN H
4579	OCCUPANT UNKNOWN,
4584	WATANAVE, JOHN J
4585	RAMIREZ, GINA J
4587	GUERRERO, GREGORY M
4593	MORENO, HECTOR L

11TH ST**2010****(Cont'd)**

4597	CODI, ALMA H
4612	REGALADO, REYNALDO
4620	MORENO, OLGA M
4623	OCCUPANT UNKNOWN,
4626	ANGULO, ELIZABETH
	ESPINOSA, FRANCISCO
	VALENCIA, CONSUELO
4630	ALVAREZ, JOSE G
4681	BONITA MGRANT SSNAL HEAD START
	OCCUPANT UNKNOWN,
	QUADALUPE FAMILY SERVICES CTR
4685	TAP GUADALUPE CHILD DEV CTR
4689	COX, HELEN L

ESCALANTE ST 2010

965	CARRANZA, EVANGELINA RUIZ, ELIHU VARGAS, CRUZ
980	CASTILLO, SANDRA MOODY, BRIAN R OCCUPANT UNKNOWN,
995	ESPINOZA, ERMA Y JORDAN, DANIELLE MANCILLAS, RICHARD OCCUPANT UNKNOWN,
1001	CARRILLO, MARIA A GONZALES, ROSA RUIZ, YOLANDA
1003	MENDOZA, LUIS Z ZUNIGA, IGNACIO
1007	BOLIVAR, SAVANNAH E BRYANT, LINDA V MARI, JESSICA MONTANO, ANTONIO RYAN, DON
1009	ARELLANO, MARIO A CHAVEZ, REINA
1011	ALVA, JULIA G GRIJALVA, JULIA SANCHEZ, MARY A
1012	OCCUPANT UNKNOWN, RAMIREZ, JUANITA A
1013	RUVALCABA, MARTA
1014	FUENTES, JOSE
1015	SANCHEZ, JULIO
1016	SERVIN, LAS
1017	ALVAREZ, MIGUEL
1019	ELISERIO, ODELIA OCCUPANT UNKNOWN, STRIEGEL, CYNTHIA L STRIGEL, C
1027	GRAVES, LEE B PEREZ, JOSE J
1028	ALVARE, CELIA V CRUZ, JORGE OCCUPANT UNKNOWN, RUBIO, FRIAS S VITELA, ALVAREZ C
1038	OCCUPANT UNKNOWN,
1039	CUELLAR, LANETT
1040	PADUGANAN, ARSENIO E TIFFANI WHITE MANAGEMENT SVCS
1041	ZARATE, MELISSA
1050	HOUSING AUTHORITY OF
1056	CARTER, NIKKI

ESCALANTE ST 2010 (Cont'd)

1056	HERNANDEZ, MIGUEL
	MEREZ, JESSICA
	OCCUPANT UNKNOWN,
1057	BOLIVAR, SERINA
1059	ARIES, MARIA
1061	BEDOLLA, ANGELICA
1088	KEENEY, TRISHA
1089	HEALEY, CINDY A
1090	OCCUPANT UNKNOWN,
1091	RAMIREZ, JOSE
1093	CONSTANTINA, YARA
	JOSBABYSITTING
	MENDOZA, VICTORIA M
	MORENO, JOHN J
	OCCUPANT UNKNOWN,
1094	MAGANA, ANTONIO A
	OCCUPANT UNKNOWN,

11TH ST 2005

4470	AYALA, JESUS NAVARRO, ABEL
4486	CERVANTES, MANUEL
4492	LOZANO, DORA C
4498	GARCIA, HECTOR
4505	OCCUPANT UNKNOWN,
4506	AGUIRRE, MARTHA M
4512	MANRIQUEZ, JESUS A
4513	DELEON, FIDELINA F
4518	FELIX, ISABEL GONZALES, MARTIN M LEON, ALEJANDRO RAMIREZ, YOLANDA RAMOS, GERARDO
4524	AYALA, ELADIO LOERA, SILVIA RAMIREZ, MAXIMINO SANCHEZ, CARMEN
4526	ESTRADA, OLGA GUARDADO, HUGO A HERNANDEZ, GUADALUPE LOMELI, LUZMILA B VILLALOBOS, DANIEL
4540	HERNANDEZ, TRINIDAD
4541	QUIROGA, ROSITA
4544	DOMINGUEZ, JOSE OROPEZA, MODESTA STICE, KENNETH
4545	BAUTISTA, LUIS S
4546	ALVARADO, ALVARO BERNAL, JOSE D GOMEZ, MICHELLE LIGGETT, SAMYA NUNEZ, MARIA PINEDA, MAURICIO SADO, HUGO SANCHEZ, ALEJANDRA TERRONES, CONSUELO M ZAVALA, MERI
4547	MENJIVAR, P
4551	DIAZ, MAXIMILIANO LOPEZ, CANDIDA M
4557	GONZALES, ESTELLA M MARTINEZ, ANNA
4560	SOTO, CINDY
4575	ARGUETA, JUAN F
4578	SABEDRA, JOHN H
4579	MARGIE & JOE CAFE TALAUGON, JOE R
4584	WATANABE, JOHN J

11TH ST**2005****(Cont'd)**

4585	RAMIREZ, GINA J
4587	GUERRERO, GREGORY M
4593	PULIDO, RICARDA
4597	CODI, ALMA H
4620	MORENO, OLGA M
4623	LOVELESS, WILLIAM
4626	ANGULO, MARIA C
4630	HERMOGENES, JESUS
4681	BONITA MGRANT SSNAL HEAD START
4689	BOYS CLUB OF FULLERTON INC
	OCCUPANT UNKNOWN,
4691	BOYS AND GIRLS CLUB

ESCALANTE ST 2005

965	RODRIGUEZ, MARCO A
980	OCCUPANT UNKNOWN,
995	GONZALAZ, BONNIE
	MARTINEZ, BARTOLO
	OCCUPANT UNKNOWN,
1001	GONZALES, ROSANNA
1003	OCCUPANT UNKNOWN,
1005	IBARRA, LEOPOLDO
1007	BOLIVAR, SAVANNAH E
1009	ARELLANO, MARIO A
	CHAVEZ, EFRAIN
	PEREZ, AGUSTIN
1011	OCCUPANT UNKNOWN,
1012	RAMIREZ, JUANITA A
1013	OCCUPANT UNKNOWN,
1014	FUENTES, JOSE
1015	HOHLANDER, HORALIA
1016	OCCUPANT UNKNOWN,
1017	PAZ, JUAN
1019	OCCUPANT UNKNOWN,
	STRIEGEL, CYNTHIA
1028	DUARTE, RACHEL
	SILVIA, R
1038	OCCUPANT UNKNOWN,
1039	CASTILLO, CECILIA
1041	OCCUPANT UNKNOWN,
1050	HOUSING AUTHORITY SANTA BARBARA
1056	CARTER, NIKKI
1058	OCCUPANT UNKNOWN,
1060	RUIZ, SANDRA
1061	OCCUPANT UNKNOWN,
1088	LOPEZ, DAVID
1089	COVARRUBIAS, EVANGELINA
1090	OCCUPANT UNKNOWN,
1091	SOLORIO, HERMINIA
1093	CONSTANTINA, YARA
1094	CHAPMAN, ANGELA A
	GARCIA, JUAN L
	OCCUPANT UNKNOWN,

11TH ST 2000

4470	HERNANDEZ, R L
4486	OCCUPANT UNKNOWN,
4492	LOZANO, FRANK C
4505	OCCUPANT UNKNOWN,
4506	AGUIRRE, P
4518	GONZALES, MARTIN
	RAMIREZ, C
4524	RAMIREZ, ANTONIO
	RODRIGUEZ, EDITH
4526	FELIX, MELECIO
	NICOLAS, V O
4541	QUIROGA, RALPH
4544	VALDEZ, JESUS
4545	OCCUPANT UNKNOWN,
4546	ALVAREZ, BLANCA
	CASTELLANOS, AARON
	RAMOS, SANCHEZ P
4547	MANDOJANO, AVILA A
4551	OCCUPANT UNKNOWN,
4557	SANTOS, ENRIQUE
4560	OCCUPANT UNKNOWN,
4578	SABEDRA, JOHN H
4579	TALAUGON, JOE R
4584	OCCUPANT UNKNOWN,
4585	OCCUPANT UNKNOWN,
4597	CODI, ALMA H
4623	OCCUPANT UNKNOWN,
4626	CRUZ, MARIO
	LOPEZ, JUAN J
4630	HERMOGENES, JESUS
	RAMIREZ, RAMON
4689	BOYS CLUB OF FULLERTON INC
4691	BOYS AND GIRLS CLUB

ESCALANTE ST 2000

965	CERVANTES, JUAN
1001	GONZALES, JOSE
	HIDALGO, LISA A
	PADILLA, MARTHA
1007	GARCIA, JOSE A
1009	OCCUPANT UNKNOWN,
1012	ARELLANO, MARIO A
	RAMIREZ, JUANITA
1015	OCCUPANT UNKNOWN,
1016	ROBLES, CRUZ
1017	OCCUPANT UNKNOWN,
1019	ELISERIO, ODELIA
1028	VITELA, FELIA
1038	PAZ, JUAN
1039	OCCUPANT UNKNOWN,
1040	BOLDEN, LETROY
1041	OCCUPANT UNKNOWN,
1043	MORALES, VICTOR
1050	HOUSING
1057	OCCUPANT UNKNOWN,
1058	HARVEY, WALTER A
1060	RUIZ, MARIA
1061	OCCUPANT UNKNOWN,
1088	OCCUPANT UNKNOWN,
1090	OCCUPANT UNKNOWN,
1091	OCCUPANT UNKNOWN,

11TH ST 1995

4334	LOPEZ, DOLORES
4470	TAPIA, C
	VALENCIA, MARIA
4486	OCCUPANT UNKNOWNN
4492	SOLLA, CARMEN
4498	SOTO, P
4505	OCCUPANT UNKNOWNN
4506	AGUIRRE, P
4512	OCCUPANT UNKNOWNN
4513	OCCUPANT UNKNOWNN
4518	BERNAL, GABINO
	GUARDADO, DARLA
	VILLAFANA, H
4524	ALONZO, PETRA
4526	NUNEZ, MARIA A
	RINCON, JAVIER
4540	OCCUPANT UNKNOWNN
4541	QUIROGA, RALPH
4544	LOPEZ, JUANITA
	MUNOZ, LORENA
4545	OCCUPANT UNKNOWNN
4546	MAGANDA, ISAAC
	PLACENCIA, SENAIDO
4547	OCCUPANT UNKNOWNN
4551	CHAVEZ, DAMIAN
4557	QUINTANA, TRICIA
4560	AVELAR, EMERIO L
4575	OCCUPANT UNKNOWNN
4578	SABEDRA, JOHN
4579	BASSI, AIDA S
4584	BARAJAS, MARIA
4585	OCCUPANT UNKNOWNN
4593	HERNANDEZ, CARMEN
4597	CODI, ALMA H
4623	CALLOWAY, BEN
4626	OCCUPANT UNKNOWNN
4630	PRECIODO, JESUS Z

ESCALANTE ST 1995

965	OCCUPANT UNKNOWNN
995	ORTIZ, ARTURO
1003	OCCUPANT UNKNOWNN
1009	OCCUPANT UNKNOWNN
1011	LARON, DEBRA
1012	SOLIS, MARIA
1013	GARCIA, ZOILA
	GUTIERREZ, G
1014	OCCUPANT UNKNOWNN
1015	OCCUPANT UNKNOWNN
1017	OCCUPANT UNKNOWNN
1019	GARCIA, MARIELA
1027	OCCUPANT UNKNOWNN
1028	OROPEZA, ALFONSO
1038	OCCUPANT UNKNOWNN
1039	GUTIERREZ, VASQUEZ P
1040	OCCUPANT UNKNOWNN
1041	MAGANA, JUNETTA
1056	RAMOS, CONNIE
1057	CAMACHO, S
1058	JOHNSON, KATIYA
1061	OCCUPANT UNKNOWNN
1088	OCCUPANT UNKNOWNN
1090	OCCUPANT UNKNOWNN
1093	RIOS, ANTONIO

11TH ST 1992

4272	VARELA, BENNY
4334	LOPEZ, DOLORES
4470	TAPIA, C
	VALENCIA, MARIA
4486	DELREMEDIO, CERILA
	DIONISIO, R
4518	BERNAL, GABINO
	VILLASANA, M
4524	HERNANDEZ, H
4526	CONTRERAS, ANA F
	VILLEGAS, H
4540	GUERRERO, SYLVIA M
4541	QUIROGA, RALPH
4544	LOPEZ, JUANITA
	VELAZQUEZ, SILVIA
4546	AYALA, MIGUEL
	MONTENEGRO, EMILIO
4547	SANCHEZ, P
4551	CHAVEZ, DAMIAN
4560	ZEPEDA, G
4578	SABEDRA, JOHN
4579	BASSI, AIDA S
4584	BARAJAS, MARIA
4623	CALLOWAY, BEN
4626	GONZALES, RAMON M
4630	PRECIODO, JESUS Z

ESCALANTE ST 1992

995	ORTIZ, ARTURO
1007	PINA, MARIA H
1009	CALDERON, RAMON
1012	PALACIOS, ENRIQUE
	PEREZ, JESUS
1013	RAMOS, GERARDO
1014	DEHORTH, ALFREDO
1015	GUTIERREZ, G
1017	AGUILERA, P
1019	AGUIRRE, P
1027	PADILLA, L
1028	RAMIREZ, ARTURO
1039	GUTIERREZ, VASQUEZ P
1041	CAMACHO, S
1091	FARCIA, A E

11TH ST 1984

11TH 93434 GUADALUPE

4202½	VILLAGOMEZ ESTHER	343-1382	6
4210	XXXX	00	
4224	XXXX	00	
4230	FAUSTO SALVADOR	343-1034	6
4232	XXXX	00	
4244	XXXX	00	
4266	XXXX	00	
4272	VARELA BENNY	343-1993	6
4284	RUIZ EDW	343-1339	3
4334	LOPEZ DOLORES	343-2195	6
	VALDEZ RAY	343-1989	6
4470	ENCISO FERNANDO	343-1562	+4
4498	SANDIEGO GREG	343-2397	3
4499	OUR LADY GUADALUPE	343-2234	1
4505	BONDIETTI MARY	343-1703	6
4506	XXXX	00	
4512	XXXX	00	
4518	ARIAS ENRIQUE	343-1360	+4
	CARIGO MAXIMO	343-1714	9
C	ANDO OSCAR	343-2507	2
4524	GARCIA MANUEL	343-2839	+4
	GUTIERREZ PABLO	343-2674	3
	VILLEGAS HERIBERTO	343-2675	3
4526	PEREZ SERGIO	343-2681	2
4529	XXXX	00	
4540	XXXX	00	
4541	QUIROGA RALPH	343-2001	6
4544	RAMOS ANDRES	343-1746	9
	RODRIGUEZ JESUS	343-1591	0
4545	XXXX	00	
4546	GARCIA ANGEL	343-2287	6
	TABIN FELIPE	343-2401	+4
4547	XXXX	00	
4554	XXXX	00	
4557	XXXX	00	
4560	TERRONES LALO	343-1847	6
4575	XXXX	00	
4578	SABEDRA JUAN	343-1164	6
4579	BASSI AIDA S	343-1241	6
4584	GUERRERO GREGORY M	343-2492	2
4585	XXXX	00	
4593	ANGLES JOHNNY	343-2105	2
4612	XXXX	00	
4620	XXXX	00	
4623	CALLOWAY BEN	343-1722	6
4626	ABRIL JUAN	343-1172	+4
4630	ARGUIJO ROBT	343-1725	1
	PRADO ROGELIO	343-2558	+4
NO #	ALMAGUER LUIS	343-2009	1
NO #	BUD ANTLE INC	343-2441	+4
NO #	MINAMI YAEMON	343-1778	
NO #	MINAMI YATARO	343-1778	
NO #	SECURITY FARMS	343-1778	2
★	3 BUS	50 RES	7 NEW

ESCALANTE ST 1984

ESCALANTE 93434 GUADALUPE

965	ROSALEZ RAMOS	343-1733	8
B	VACA SALVADOR	343-1255	+4
980	JIMENEZ RAFAEL	343-1712	+4
995B	MURGUIA LIDIA	343-2583	2
1001	XXXX	00	
1003	SANTILLAN MANUEL	343-1208	2
1005	RICO FRANK	343-2089	+4
	SENTILLAN BLAS	343-1014	2
1007	PINA LEO	343-2346	3
1009	MONTGOMERY EILEEN	343-2034	+4
1011	HERNANDEZ MARIA E	343-2571	2
1012	PEREZ JESUS	343-2060	2
1013	BEDOLLA JENARO	343-1227	2
1014	XXXX	00	
1015	YBARRA CRUZ	343-1798	6
1016	XXXX	00	
1017	CAMPOS LUIS	343-2256	6
1019B	AGUIRRE P	343-1200	1
1020	XXXX	00	
1027	SANDOVAL ESTELA	343-2077	9
1028	LOPEZ NANCY	343-2491	+4
1038	XXXX	00	
1040	XXXX	00	
1050	HOUSING AUTHORITY	343-1224	1
1056	XXXX	00	
1057	AGUIRRE IGNACIO	343-2360	3
	GONZALEZ MARIA	343-1696	3
1060	XXXX	00	
1061	WALTON GLENN T	343-1163	2
1088	XXXX	00	
1089	XXXX	00	
1090	RIVAS DOLORES	343-1976	+4
1093	XXXX	00	
1094	XXXX	00	
★	1 BUS	33 RES	6 NEW

11TH ST 1980

11TH 93434 GUADALUPE

4202½	VILLAGOMEZ ESTHER	343-1382 6
4210	XXXX	00
4224	XXXX	00
4230	FAUSTO SALVADOR	343-1034 6
4232	PADILLA ESPERANZA	343-2009+0
4240	MERAZ ANSELMO G	343-2175+0
4266	ARIAS ISABEL	343-2072+0
4272	VARELA BENNY	343-1993 6
4284A	LOPEZ JOSE C	343-1438+0
4334	LOPEZ DOLORES	343-2195 6
	VALDEZ RAY	343-1989 6
4470A	AGUAYO ALICE	343-1965 6
4486	DEJESUS CLAUDIO	343-1353 6
4505	BONDIETTI BERT	343-1703 6
4506	XXXX	00
4512	XXXX	00
4518	CARIGO MAXIMO	343-1714 9
	PASAY M C	343-1494 6
	PRECIADO LUIS	343-1163 9
	TOBIN BETTY	343-1022+0
4524	GASCON BENNY	343-1678 6
	LIMON JACKIE	343-1558+0
	MANALO FRANCIS	343-1477 6
4526	FRANCISCO E	343-1829 6
	RODRIGUEZ ROSARIO	343-1217+0
4529★	NELSON MULHRDT MKTG	343-2313+0
★	ROMAR CARROT CO	343-2014 6
4540	ARCA S A	343-1363 6
4541	QUIROGA RALPH	343-2001 6
4544	RAMOS ANDRES	343-1746 9
	RODRIGUEZ JESUS	343-1591+0
4545	XXXX	00
4546	GARCIA ANGEL	343-2287 6
4547	XXXX	00
4554	AGUILERA ROSENDO	343-1730 9
4557	BACA ROBT	343-2197 8
4560	TERRONES LALO	343-1847 6
4575	PATTERSON JOHNNY	343-1947 6
4578	SABEDRA JUAN	343-1164 6
4579	BASSI AIDA S	343-1241 6
4584	SANCHEZ DELFINO	343-1853 6
4585	CROCHET LEO A	343-1381 6
4593	EDILLO EPIMACO	343-1337+0

11TH ST 1980

..11TH		93434 CONT..	
	SOLIS ANATALO	343-1032	9
4612	VALENZUELA DOLORES	343-1308	6
4620	QUINTANA MARIA N	343-1391	6
4623	CALLOWAY BEN	343-1722	6
4626	ESCOBEDO GRACE	343-2236	6
4630	XXXX	00	
NO #	HUIZAR JOSE	343-1867	9
NO #	MINAMI YAEMON	343-1778	6
NO #	MINAMI YATARO	343-1778	6
NO # ★	SECURITY FARMS	343-1778	9
NO #	YBARRA JESUS	343-1979	9
★	3 BUS	51 RES	10 NEW

✓

-

ESCALANTE ST 1980

ESCALANTE 93434

GUADALUPE

965	ROSALEZ RAMOS	343-1733	8
B	BACA SALVADOR	343-1255	6
980	PEREZ JESUS	343-2060	6
995	ARROYO JOSE M	343-1040	6
1001	SANCHEZ SEBASTIAN	343-1435	9
A	GONZALEZ JOSIE	343-1447	6
1003	RIVAS JOSEPHINE	343-2248	6
1005	RIVAS DOLORES	343-1976	9
1007	LAKILAK HOPICIO A	343-1910	8
1011	LOPEZ EFRAIN C	343-1785	8
1012	PEREZ ROMAN	343-1890	9
1013	REYES M	343-1201	9
1014	ROSAS ANTONIO	343-1254	9
1015	YBARRA CRUZ	343-1798	6
1016	XXXX	00	
1017	CAMPOS LUIS	343-2256	6
1019	AGUIRRE REYES S	343-1200	9
	GONZALES JOHN E	343-2131	8
1020	XXXX	00	
1027	SANDOVAL ESTELA	343-2077	9
1028	XXXX	00	
1040	XXXX	00	
1050★	HOUSING AUTHORITY	343-2100+0	
1056	DELGADO MARIA	343-1718+0	
	DELGADO SOCORRO	343-1374	6

ESCALANTE ST 1980

ESCALANTE		93434 CONT..
1057	ORTEGA SYLVIA	343-2396 9
1058	XXXX	00
1059	REYES ALBERT L	343-1430 6
1060	XXXX	00
1061	MCCORMACK FRANK	343-2067 9
1088	XXXX	00
1089	XXXX	00
1094	XXXX	00
★	1 BUS	32 RES 2 NEW

11TH ST 1975

11TH 93434 GUADALUPE

4202½	VILLAGOMEZ ESTHER	GL8-9052 4
4210	RIVAS ALBERT	GLP-4395
4224	RIVAS BARBARA	GL8-2282
4232	XXXX	00
4240	XXXX	00
4244	XXXX	00
4266	XXXX	00
4272	VARELA BENNY	GLP-3293
4284	XXXX	00
4334	LOPEZ DOLORES	GLP-6395 3
	VALDEZ RAY	GLP-3299
4470A	AGUAYO ALICE	GLP-3755
4486	DEJESUS CLAUDIO	GL8-9105 3
4505	BONDIETTI BERT	GLP-2703
4506	MURGUIA LORENZO	GLP-3865+5
4512	FRANCISCO F	GLP-5681+5
4518	FRANCISCO FOSTER	GL8-2785 3
	MAXCARIGO MACIMO	GLP-2514+5
	RAMOS RUBEN R	GL8-9334+5
4524	CARIGO ART	GL8-9401 4
	DUGURAN PETE	GL8-2725 3
	GASCON BENNY B	GL8-1375 3
4526	FRANCISCO E	GLP-6954+5
	GONZALES FRANK B	GL8-9381 3
	McKENNA TOM	GLP-6971 4
	TUMBAGA BEN	GL8-3885+5
4529*	ROMAR CARROT CO	GLP-3344+5
4540	ARCA S A	GLP-2663
4541	QUIROGA RALPH	GLP-3121+5
4544	ACOSTA MARTHA	GL8-2531+5
	GONZALES SONNY	GLP-5021+5
	GONZALEZ ERNESTO	GL8-4026+5
4546	PRECIADO ANALEA	GL8-3821+5
	C ANDO VIRGILIO	GL8-4007 4
	D GARCIA ANGEL	GL8-4087 4
	E REYES FRANCISCO	GL8-3105
4547	ALVARADO SUSAN	GLP-4741+5
	A CAMBA BERNARD	GL8-2941
4551	XXXX	00
4557	BACA ROBT	GL8-3944
4560	TERRONES LALO	GL8-1841
4575	PATTERSON JOHNNY	GL8-1932
4578	SABEDRA JUAN	GLP-2264
4579	BASSI AIDA S	GLP-2261
4584	SANCHEZ DELFINO	GL8-1855
4585	CROCHET LEO A	GLP-2281 3
4593	VENTURA SENON	GL8-4001 4
4612	VALENZUELA DOLORES	GL8-9015
4620	QUINTANA MARIA N	GLP-2091
4623	CALLOWAY BEN	GLP-2722+5
4626	ESCOBEDO GRACE	GL8-2321 3
4630	XXXX	00
4630	XXXX	00
4645	MORENO PAUL A	GL8-1595 4
NO #	FAUSTO SALVADOR	GLP-4004 3
NO #	HUIZAR JOSE M	GLP-4357 4
*	1 BUS 55 RES 14 NEW	

ESCALANTE ST 1975

ESCALANTE 93434 GUADALUPE		
965	XXXX	00
980	BACA SALVADOR	GL8-3625+5
	PEREZ JESUS	GL8-2665+5
1001A	GONZALEZ JOSIE	GL8-3131+5
1005	CARDOZA TIBURCIO	GLP-5225
1007	XXXX	00
1011	ARIAS JOSE	GLP-4814+5
1012	CASTRO PATSY	GLP-4061+5
	RIVAS JOSEPHINE	GL8-4091 4
1014	GONZALES FIDEL	GLP-2802 3
1016	XXXX	00
1019	AGUIRRE JOSE M	GL8-2014+5
	GAMEZ JOSE C	GL8-2144+5
1020	XXXX	00
1027	PENA DOMINGO	GLP-3055+5
	SANDOVAL ESTELA	GLP-4097+5
1028	XXXX	00
1050*	GUADALUPE RNCH ACRS	GLP-5324+5
	*HOUSING AUTHORITY	GLP-5324 4
1056	DELGADO SOCORRO	GLP-5191 4
1057	XXXX	00
1058	XXXX	00
1059	REYES ALBERT L	GL8-1135
1060	XXXX	00
1089	GONZALES JOHN E	GLP-4031 3
1093	XXXX	00
1094	RABARA SAMMY	GLP-2911+5
*	2 BUS 25 RES	11 NEW

11TH ST 1968

55

11TH ST (GUADALUPE)-FROM
SIMAS WEST

---ZIP CODE 93434

4200 ALMAGUER LUIS

-6371

4200½ VACANT

4202 VACANT

4210 RIVAS ALBERTO G •

-4053

4216 ALVAREZ STEVEN

4224 RIVAS DOLORES G •

-4042

4232 LOPEZ GUADALUPE MRS •

4240 AGUILAR REBECCA S MRS

• -4244

4242 GURSEY JOSEPHINE MRS

4244 VACANT

4266 CANALES JOE L •

-3035

11TH ST 1968

5

11TH ST (G)—Contd

4272 VARELA ISAAC M •

4278 RIVERA OLEGARIO

4284 CORTEZ JOSE

4334 LOPEZ DOLORES S

-6395

---PERALTA ST INTERSECTS

4435 MINAMI H YEAMOND

-3844

3 NO RETURN

4470A VACANT

4470B VACANT

4486A DEJESUS CLAUDIO

-9105

4486B SAN ANTONIO ALIPIO T

-2804

---OBISPO ST INTERSECTS

4505 BONDIETTI BERT

-2703

4513 RABACA FRANKIE S

4518A ROMAN CELIA MRS

4518B RUHA RACHEL

4518C OLEGARIO DANL

-2263

4518D AUSAN ROMEO

4518E LOPEZ L H MRS

4524A VACANT

4524B VACANT

4524C VELASQUEZ MANUEL

4524D REAL JOSE

4524E RUIZ RAY

4526A GUERRERO CARMEN MRS

4526B VACANT

4526C FIERRO JENNY MRS

4526D ESCOBEDO BENITO

4529 ROMAR CARROT CO PROD

PKRS -3344

---PACHECO ST INTERSECTS

4540 ARCA SEBERO -2663

4541 QUIROGA RALPH B •

4544A CAPELLE EARL E

-2662

4544B GONDOLFO LUCY MRS

4544C FARIAS RUBIN

-3704

4544D ALVARADO JAIME

-6235

4545 FAUSTO JOSE L •

-4004

4546A COLVIN PERRY R

-6161

4546B VACANT

4546C VACANT

4546D GARCIA ANGEL

4546E REYES FRANCISCO

4546F VACANT

4546G ARBALLO EUG

4547A VACANT

4547B YBARRA ROSEMARY MRS

4551A VACANT

4551B ROSAS CHRISTINE MRS

-5775

4557A CASTILLO RALPH

4557B ZEPEDA JESUS

-3705

4560 TERRONES EDW V

7-1841

---OLIVERA ST INTERSECTS

4575 PATTERSON JOHN •

7-1932

4578 SABEDRA JUAN •

-2264

4579 BASSI AIDA S MRS •

-2261

4584 SANCHEZ DELFINO

7-1855

4585 RUSCONI JAMES F

4593 VACANT

4597 MC CORMICKVILLE OWEN

J •

---GUADALUPE ST INTERSECTS

4612 VALENZUELA DOLORES

MRS

4620 QUINTANA JOSE

-2091

4623 CALLOWAY BEN E •

-2722

4626 ESCOBEDO REYAS

4626A VACANT

4630 VACANT

4630A CANCINO PABLO

4635 LE ROY PARK

55

12TH ST (GUADALUPE)—FROM

PERALTA WEST, AT NORTH

CITY LIMITS

---ZIP CODE 93434

4467 SANTOS ELIZ MRS •

4485 DACANAY JAMES •

-9185

4486A VACANT

4486B VACANT

4495 BONDIETTI BILL B •

-4021

---OBISPO ST INTERSECTS

4545 VACANT

4552 UGSANG MAGNO C •

4553 HERNANDEZ RUBIN

4560 VACANT

---OLIVERA ST INTERSECTS

4573 TENRIKYO FOURTH NORTH

AMERICAN CHURCH

ARAKI KAZUHIKO REV

-6633

4578 RAMOS JESUS •

4584 ALMAGUER RAYNO T

4585 COUNTY HEALTH DEPT

-3741

ESCALANTE ST 1968

55

ESCALANTE ST
(GUADALUPE)-FROM DEAD
END SOUTH OF 11TH NORTH,
AT EAST CITY LIMITS

---ZIP CODE 93434

965A ALEJANDRO FELIZ

965B RUIZ PETE

980A LOPEZ JOSE M

980B RUIZ MARGARITO

7-1474

995A RIA RICH D

995B RODRIGUEZ LOUIS

-5875

1001A PENA NETALIA

1001B JONES RALPH W

1003A GONZALES EFRON •

1003B ANDREWS ELFRIEDA MRS

1005A MARTINEZ CLOTILDE

1005B RAMIREZ FRANK

1007A LOPEZ GILBERT

1007B CASTANEDA RAYMOND

1009A RACENOS MANUEL

1009B HERNANDEZ ANTONIA

1011A VACANT

1011B SAUCEDA JOSEPH

1012A GADINEZ GUILLOMA

1012B RAMOIRES RAMOND

1013A ARMENTA ANDREW

1013B RODRIGUEZ JESUS

-2704

1014 GOLINDA CORRINE

1015 VACANT

1016 GONZALES FIDEL

1017 DE LEON ROBT

1019A CANTER FELIX

1019B ANDRES ARMIDA

1020 COUNTY HOUSING

AUTHORITY (GUADALUPE
RANCH ACRES)

-5324

1027A NORIEGA ANTHONY

1027B BRIONES PEDRO

1028A ALANIZ ISIDRO

1028B BULGARA TONY

1038 LUNA JESUS

1039 MACIAS BONIFACIO

1040 GUITERREZ ISMAEL

1041 NAVARRO VINCENT

1056A ORTEGA ANTONIO

1056B BURROWS CORDIE MRS

-9362

1057A RODRIGUEZ ERNEST

1057B SALENAS MARY

1058 ETTEDDGUE NANCY

1059 REYES ALBERT L

7-1135

1060 SANIDAD NEMESIO

1061 CARDOZA TIBURCIO J

-5225

1088 CASTANEDA JESUS

1089 VALDEZ GEROME

1090 REAL GEO

1091 RUIZ JOSE

1093A EPPS LORRAINE

1093B DOMINGUEZ MARIA

1094A REYES VICTORIA G MRS

1094B ARMENTA DOLORES MRS

51

ESPLANADA AV (ORCUTT)-FROM

VIA ESMERALDA SOUTH, 1

WEST OF DOMINO AV

---ZIP CODE 93454

5420 ALLARD LAWRENCE

WE7-3925

5425 LUCAS JAMES D •

WE7-5613

49

ESTRADA PL -FROM CAMERON

AV SOUTH, 3 WEST OF

ORCUTT RD

---ZIP CODE 93454

2829 PANKEY DAVID B •

2841 LIPKEE JACK •

2842 KYLE WM A • WE7-3608

2855 REEKERS LESTER R •

WA7-5891

2856 SMITH DONALD WE7-3727

2869 SAWYER GENE E •

WE7-1823

2870 ATKINS STEVE O •

WE7-4685

2881 CRIST WM

2882 BOUZARD JOHN H •

WE7-2980

2893 REINER OSCAR J JR •

2894 WITHINGTON RUTH C •

WE7-1414

19

EVERGREEN AV -FROM

THORNBURG WEST, 1 SOUTH

OF W BUNNY AV

---ZIP CODE 93454

410 MANCI AMEDEO •

WA5-1753

411 ELLIS WM F • WA2-3447

414 FRENCH AVA M MRS •

WA5-6525

415 WIELENGA ENNO •

WA5-7956

420 TENNANT ROBT A JR •

WA5-4390

11TH ST 1963

55

**11TH (Guadalupe)—From Simas
west**

4200 Vacant

4200 $\frac{1}{2}$ Villagomez Ramon ©
3292

4202 Fierro Jennie Mrs ©

4210 Rivas Albert G © 4053

4216 Rivas Mario

4224 Rivas Dolores 4042

4232 Lopez Sotero © 4743

4240 Aguilar Rebecca S Mrs
© 4244

4242 Escobedo Reyes

4244 Armenta Vincent ©
3294

4266 Canales Joe L © 3035

4272 Varela Isaac M © 3293

11TH ST 1963

4278 Rivera Olegario
 4284 Obalas Saml
 4284½ Grossi Josephine Mrs
 4335 Minami H Yaemon 3844
Peralta intersects
 4435 Our Lady of Guadalupe
 Ch 3381
 4470a Sanchez Humberto ©
 4470b Ibanez Raul jr
 4486a Under Constn
 4486b Under Constn
Obispo intersects
 4505 Bondietti Bert 2703
 4513 Rabaca Frankie S 2285
 4518a Kimbrell Wm
 4518b Hargiss Wm H
 4518c Lawson Lee
 4518d Knox Coy G
 4518e Vacant
 4524a Vacant
 4524b Dodds F © 71122
 4524c Vacant
 4524d Vacant
 4524e Johnson Kenneth J
 4526a Alvarado Jose D
 4526b Cooper Otis
 4526c Vacant
 4526d Vacant
 4529 Romar Carrot Co 3344 &
 WA5-7024
Pacheco intersects
 4540 Gonzales Francisio
 71623
 4541 Quiroga Ralph B © 2262
 4544a Musick Chas E 2621
 4544b Vacant
 4544c Vacant
 4544d Alvarado Jimmie
 4545 Fausto Jose L
 4546a Manriquez Florentino B
 2622
 4546b Pruce Helen Mrs
 4546c Pensa Mary B Mrs
 4546d Hernandez David S
 4546e Altizer W A
 4546f Ozeta Manuel A
 4546g Mc Kibben Wm R
 4547a Fraley Kenneth A
 4547b Ybarra Rosemary Mrs
 4551a Holland James W 5265
 4551b Czaplá Ronald 6391
 4557a Marhefka Herbert J
 4557b Sagre Edw K
 4560 Terrones Edw V
Olivera intersects
 4575 McBride Ollis H
 4578 Sabedra Juan © 2264
 4579 Bassi Aida S Mrs ©
 2261
 4584 Ferrari Romero S
 2484

11TH ST 1963

11TH (Guad)—Contd

4585 Rhinehart Nancy Mrs
2482

4589 Rivera Felipe P lab
contr 3704

4590 Arca Sebero A 2263

4593 Manated Macario H

4597 McCormick Owen J ©
4425

Guadalupe intersects

4612 Hogue Luther M

4620 McKenzie Kermit
5014

4623 Calloway Ben

4626 Dial Eula M

4626a Navarro Lena Mrs

4630 McDade Sadie Mrs 4382

4630a Almaguer Frank T
6552

4635 LeRoy Park

Pioneer intersects

ESCALANTE ST 1963

55

ESCALANTE (Guadalupe) —
From dead end south of
11th north, at east city
limits

1011a Rodriguez David P

1011b Paduganan Frank

1012a Avelino Ponciano

71763

1012b Abenido Ernest

1013a Cota Ruben M 71672

1013b Guzman Felipe T

3283

1014 Perez Isabel A Mrs

1015 Ruiz Maria Mrs

1016 Alfaro Nellie Mrs

1017 Balderas Matilda Mrs

1019a Fernandez Raymond P

1019b Godinez Guillermo C

1020 County Housing Author-
ity 5324

1027a Vetila John

1027b Mowery Chas R

1028a Armenta Vincent jr

1028b Mejia Pedro

1038 Esperetu Isabelo

1039 Saucedo Joseph V

1040 Zavala Camen F Mrs

1041 Tacos Gilbert

1056a Delgado Louis T

1056b Salcido Ifren G

1057a Armenta Henry

1057b Hernandez Tony

1058 Vacant

1059 Reyes Albert L 71135

1060 Montgomery Robt I

1061 Flores Lola E Mrs

1066 Vacant

1088 Williams Nehemiah

1089 Saccocci Francis M

1090 Rosas Antonio F

1091 Amido Antonio

1093a Cortez Frank R 3721

1093b Ramos Frank G 3724

1094a Reyes Victoria G Mrs
2281

1094b Delgado Henry

ESCALANTE ST 1959

55

ESCALANTE (Guadalupe) —**From dead-end 1 south of 11th
north, at east city limits**

- 201 Johnson Dennis
- 202 Roman Celia C Mrs
- 203 Bancroft Gary Δ3294
- 204 Castillo Gregory
- 205 Moreno Edw M
- 206 Flores Dolores Mrs Δ3723
- 207 Caoile Rodolfo
- 208 Cortez Frank
- 209 Zavola Carmen Mrs
- 210 Tacos Gilbert
- 211 Inguito Geo Δ2284
- 212 Mokuiki Wm
- 213 Afaro Nellie Mrs
- 214 Balderas Matilda Mrs Δ3725
- 215 Perez Isabel A Mrs
- 216 Ruiz Moses J
- 1011a Santos Joe G
- 1011b Paduganan Frank
- 1012a Avelino Ponciano Δ2283

ESCALANTE ST 1959

1012b Abendio Ernest
1013a Lopez Raymond ♠4274
1013b Cabreana Ernie
1019a Bendele Oscar
1019b Ranis Ted
1020 County Housing Authority ♠
5324
1027a Shaffer Anna Mrs ♠4561
1027b Amida Freddie L
1028a Armenta Vincent jr
1028b Selkirk Richd
1056a Ramos Lupe Mrs ♠3291
1056b Steele Vern
1057a Guzman Felipe
1057b Cortez Frank
1093a Francisco Arth ♠3294
1093b Naranjo Herrietta Mrs
1094a Reyes Frank
1094b Delzado Henry
