THE METROPOLITAN WATER DISTRICT OF SOUTHERN CALIFORNIA
700 North Alameda Street
Los Angeles, California 90012
(213) 217-6000 http://mwdh2o.com

Notice of Determination

To: ☒ **Office of Planning and Research**
1400 Tenth Street
Sacramento, CA 95814

☐ **County Clerk**
County of Riverside
2724 Gateway Drive
Riverside, CA 92507

From: **The Metropolitan Water District of Southern California**
P.O. Box 54153
Los Angeles, CA 90054-0153

Subject: Filing of Notice of Determination in compliance with Section 21108 of the Public Resources Code.

Project Title: Esplanade Avenue Widening Project Phase I - Permanent Easement (RL4229)

State Clearinghouse Number	Lead Agency/Applicant Contact Person	Area Code/Telephone/Extension
2019129095	City of San Jacinto/ Stuart McKibbin 24 S "D" Street, Suite 100, Perris, CA 92570	(760) 776-5026

Project Location (include county): Riverside County

Project Description: To grant a permanent easement (RL4229) to the City of San Jacinto to widen 1.5-miles of Esplanade Avenue extending from Warren Road to Sanderson Avenue, and construct a sidewalk on the north side of Esplanade, on Metropolitan's property.

This is to advise that the Board of Directors of The Metropolitan Water District of Southern California as a Responsible Agency under CEQA has reviewed and considered the above-described project on August 18, 2020 and has adopted the Lead Agency's following determinations:

1. The project [☐will ☒will not] have a significant effect on the environment.
2. ☒ A Mitigated Negative Declaration was prepared and adopted for this project pursuant to the provisions of CEQA.
3. Mitigation measures [☒were ☐were not] made a condition of the approval of the project.
4. A Mitigation Monitoring Report or Monitoring Plan [☒was ☐was not] adopted for this project.
5. A Statement of Overriding Considerations [☐was ☒ was not] made a condition of the approval of the project.
6. Findings [☐were ☐were not] made pursuant to the provisions of CEQA.

This Mitigated Negative Declaration is on file at Metropolitan's headquarters at 700 North Alameda Street, Los Angeles, CA 90012.

Signature	Titles	Date
	Team Manager	8/19/2020

Date received for filing at County or OPR:

Governor's Office of Planning & Research
AUG 20 2020
STATE CLEARINGHOUSE

Notice of Determination

To:

☒ Office of Planning and Research

U.S. Mail:	*Street Address:*
P.O. Box 3044	1400 Tenth St., Rm 113
Sacramento, CA 95812-3044	Sacramento, CA 95814

☒ County Clerk
County of: Riverside
Address: 2720 Gateway Drive 92507
Riverside, CA 92507

From:
Public Agency: City of San Jacinto
Address: Tri-Lake Consultants, 24 S. "D" Street
Suite 100, Perris, CA 92570
Contact: Stuart McKibbin
Phone: (951) 435-2108

Lead Agency (if different from above):
Address:
Contact:
Phone:

SUBJECT: Filing of Notice of Determination in compliance with Section 21108 or 21152 of the Public Resources Code.

State Clearinghouse Number (if submitted to State Clearinghouse): 2019129095

Project Title: Esplanade Avenue Widening Project-Phase I

Project Applicant: City of San Jacinto

Project Location (include county): Cities of San Jacinto and Hemet, Riverside County

Project Description:

The Proposed Project would widen 1.5-miles of Esplanade Avenue extending from Warren Road to Sanderson Avenue, and construct a sidewalk on the north side of Esplanade. Traffic signals would be installed at Warren Road and Cawston Avenue. Minor pavement rehabilitation and striping would occur on the south side of Esplanade Avenue. Various intersection improvements would occur at Esplanade Avenue and Warren Road, Esplanade and Cawston Avenues, and Esplanade and Sanderson Avenues.

This is to advise that the City of San Jacinto (☒ Lead Agency or ☐ Responsible Agency) has approved the above described project on March 17, 2020 (date) and has made the following determinations regarding the above described project.

1. The project [☐ will ☒ will not] have a significant effect on the environment.
2. ☐ An Environmental Impact Report was prepared for this project pursuant to the provisions of CEQA.
   ☒ A Negative Declaration was prepared for this project pursuant to the provisions of CEQA.
3. Mitigation measures [☒ were ☐ were not] made a condition of the approval of the project.
4. A mitigation reporting or monitoring plan [☒ was ☐ was not] adopted for this project.
5. A statement of Overriding Considerations [☐ was ☒ was not] adopted for this project.
6. Findings [☐ were ☒ were not] made pursuant to the provisions of CEQA.

This is to certify that the final Mitigated Negative Declaration with comments and responses and record of project approval is available to the General Public at:
City of San Jacinto, 595 S. San Jacinto Avenue, San Jacinto, CA 92583

Signature (Public Agency): [signature] Title: Community Development Director

Date: March 18, 2020 Date Received for filing at OPR: _____

Authority cited: Sections 21083, Public Resources Code.
Reference Section 21000-21174, Public Resources Code.

FILED / POSTED
County of Riverside
Peter Aldana
Assessor-County Clerk-Recorder
E-202000323
03/27/2020 02:07 PM Fee: $ 2456.75
Page 1 of 1
Received: By: Deputy

STATE OF CALIFORNIA - THE RESOURCES AGENCY
DEPARTMENT OF FISH AND GAME

ENVIRONMENTAL FILING FEE CASH RECEIPT

Receipt #: 20-106424

State Clearinghouse # (if applicable):

Lead Agency: CITY OF SAN JACINTO *Date:* 03/27/2020

County Agency of Filing: RIVERSIDE *Document No:* E-202000323

Project Title: ESPLANADE AVENUE WIDENING PROJECT-PHASE I

Project Applicant Name: CITY OF SAN JACINTO *Phone Number:* (951) 435-2108

Project Applicant Address: 166 E. MAIN ST. SUITE 2, SAN JACINTO, CA 92583

Project Applicant: LOCAL PUBLIC AGENCY

CHECK APPLICABLE FEES:

☐ *Environmental Impact Report*	
☒ *Negative Declaration*	$2,406.75
☐ *Application Fee Water Diversion (State Water Resources Control Board Only)*	
☐ *Project Subject to Certified Regulatory Programs*	
☒ *County Administration Fee*	$50.00
☐ *Project that is exempt from fees (DFG No Effect Determination (Form Attached))*	
☐ *Project that is exempt from fees (Notice of Exemption)*	
Total Received	$2,456.75

Signature and title of person receiving payment: C. Sandoval Deputy

Notes:

ACR 533 (Est. 12/2013)

General Location Map

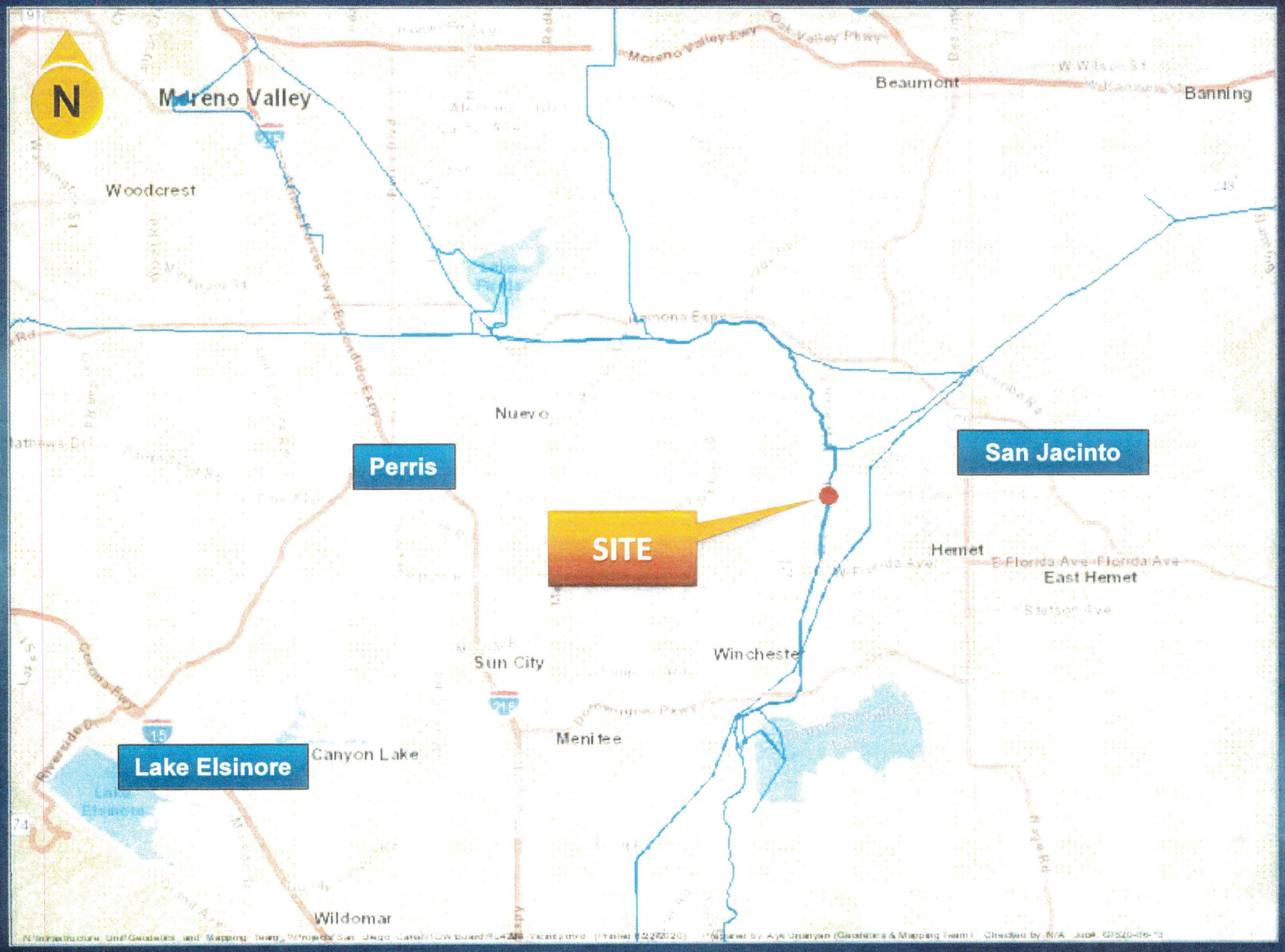

Site Map

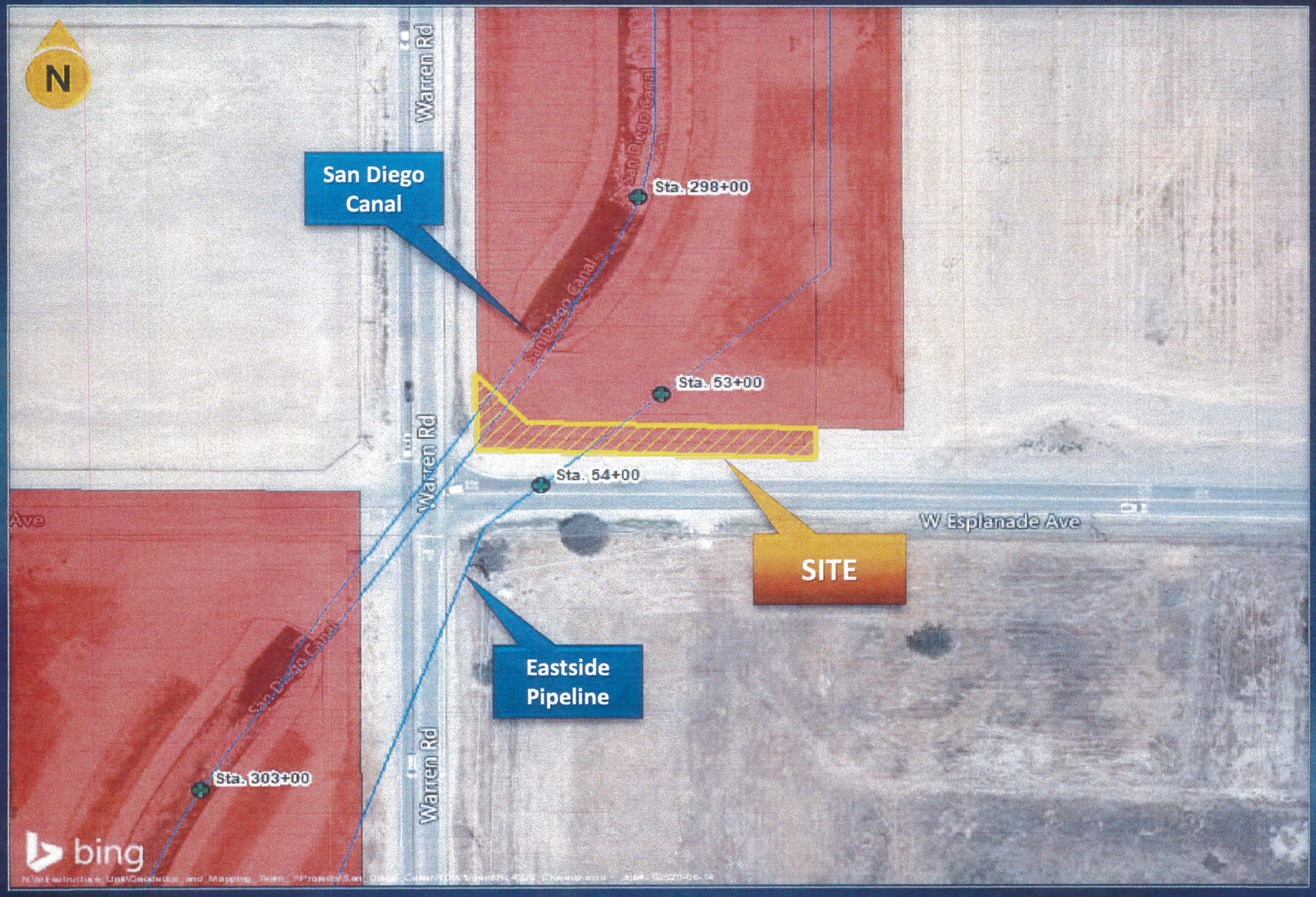
N
San Diego Canal
Sta. 298+00
Sta. 53+00
Sta. 54+00
Sta. 303+00
Warren Rd
Warren Rd
Warren Rd
W Esplanade Ave
SITE
Eastside Pipeline
bing