

APPENDIX I
PHASE I SITE ASSESSMENT

This page intentionally left blank



1095 ROLLINS ROAD, BURLINGAME
BURLINGAME, CALIFORNIA

PHASE I ENVIRONMENTAL SITE ASSESSMENT

DRAFT

SUBMITTED TO
Ms. Kristen Gates, PE
Due Diligence Manager
Hanover R.S. Limited Partnership
5847 San Felipe, Suite 3600
Houston, TX 77057

PREPARED BY
ENGEO Incorporated

July 25, 2017

PROJECT NO.
14140.000.000

Project No.
14140.000.000

July 25, 20117

Ms. Kristen Gates, PE
Due Diligence Manager
Hanover R.S. Limited Partnership
5847 San Felipe, Suite 3600
Houston, TX 77057

Subject: 1095 Rollins Road,
Burlingame, California

PHASE I ENVIRONMENTAL SITE ASSESSMENT

Dear Ms. Gates:

ENGEO is pleased to present our phase I environmental site assessment of the subject property (Property), located in Burlingame, California. The attached report includes a description of the site assessment activities, along with ENGEO's findings, opinions, and conclusions regarding the Property.

ENGEO has the specific qualifications based on education, training, and experience to assess the nature, history, and setting of the Property, and has developed and performed all appropriate inquiries in conformance with the standards and practices set forth in 40 CFR Part 312. We declare that, to the best of our professional knowledge and belief, the responsible charge for this study meets the definition of Environmental Professional as defined in Section 312.10 of 40 CFR Part 312 and ASTM 1527-13.

We are pleased to be of service to you on this project. If you have any questions concerning the contents of our report, please contact us.

Sincerely,

ENGEO Incorporated

Divya Bhargava, PE

Shawn Munger, CHG

TABLE OF CONTENTS

Letter of Transmittal

EXECUTIVE SUMMARY	1
1.0 INTRODUCTION	2
1.1 SITE LOCATION AND DESCRIPTION	2
1.2 CURRENT USE OF PROPERTY AND ADJOINING PROPERTIES	2
1.3 SITE AND VICINITY CHARACTERISTICS	2
1.4 PURPOSE OF PHASE I ENVIRONMENTAL SITE ASSESSMENT	3
1.5 DETAILED SCOPE OF SERVICES	3
1.6 SIGNIFICANT ASSUMPTIONS OR DEVIATIONS FROM ASTM STANDARD PRACTICE	3
1.7 LIMITATIONS AND EXCEPTIONS OF ASSESSMENT	3
1.8 SPECIAL TERMS AND CONDITIONS	4
2.0 RECORDS REVIEW	4
2.1 PROPERTY RECORDS	4
2.1.1 Title Report/Ownership	4
2.1.2 Environmental Liens and Activity Use Limitations	5
2.2 PREVIOUS ENVIRONMENTAL REPORTS	5
2.3 HISTORICAL RECORD SOURCES	5
2.3.1 Historical Topographic Maps	5
2.3.2 Aerial Photographs	6
2.3.3 Fire Insurance Maps	7
2.3.4 City Directory	7
2.4 ENVIRONMENTAL RECORD SOURCES	7
2.4.1 Standard Environmental Records	8
2.4.1.1 Subject Property	8
2.4.1.2 Other Properties	8
2.4.2 Additional Environmental Records	10
2.4.2.1 Subject Property	10
2.4.2.2 Other Properties	10
2.5 REGULATORY AGENCY FILES AND RECORDS	15
3.0 SITE RECONNAISSANCE	16
3.1 METHODOLOGY	16
3.2 GENERAL SITE SETTING	16
3.3 EXTERIOR OBSERVATIONS	17
3.4 INTERIOR OBSERVATIONS	17
3.5 ASBESTOS-CONTAINING MATERIALS AND LEAD-BASED PAINT	17
3.6 INDOOR AIR QUALITY	17
4.0 INTERVIEWS	18
5.0 EVALUATION	18
5.1 OPINIONS AND DATA GAPS	18
5.2 FINDINGS AND CONCLUSIONS	18

TABLE OF CONTENTS (Continued)

REFERENCES

FIGURES

APPENDIX A – Environmental Data Resources, Inc., Radius Map Report

APPENDIX B – Environmental Data Resources, Inc., Sanborn Map Report

APPENDIX C – Environmental Data Resources, Inc., Historical Topographic Map Report

APPENDIX D – First American Title Insurance Company, Commitment for Title Insurance

APPENDIX E – Environmental Data Resources, Inc., Aerial Photo Decade Package

APPENDIX F – Environmental Data Resources, Inc., City Directory

APPENDIX G – Environmental Site Assessment Questionnaires (2)

APPENDIX H – Qualifications of Environmental Professional

DRAFT

EXECUTIVE SUMMARY

ENGEO conducted a phase I environmental site assessment for property (Property) located at 1095 Rollins Road, in Burlingame, California (Figures 1 and 2). The Property is approximately 1.1 acres in area and includes Assessor's Parcel Numbers (APN): 026-231-250 and 026-231-260 (Figure 3). The Property is currently occupied by a restaurant building and an existing tennis court.

We understand that the proposed redevelopment project will consist of a podium building including two levels of concrete podium (one level below grade and one at grade) with five levels of residential on top of the podium.

This assessment included a review of local, state, tribal, and federal environmental record sources, standard historical sources, aerial photographs, fire insurance maps and physical setting sources. A reconnaissance of the Property was conducted to review site use and current conditions to check for the storage, use, production or disposal of hazardous or potentially hazardous materials and interviews with persons knowledgeable about current and past site use.

The site reconnaissance and records review did not find documentation or physical evidence of soil or groundwater impairments associated with the use of the Property. A review of regulatory databases maintained by county, state, and federal agencies did not find documentation of hazardous materials violations or discharge on the Property. A review of regulatory agency records and available databases did not identify contaminated facilities within the appropriate ASTM search distances that would be expected to impact the Property.

Based on the findings of this assessment, no Recognized Environmental Conditions (RECs) and no historical RECs were identified for the Property.

ENGEO has performed a phase I environmental site assessment in general conformance with the scope and limitations of ASTM E1527 of 1095 Rollins Road, Burlingame, California, the Property. This assessment has revealed no evidence of Recognized Environmental Conditions in connection with the Property.

ENGEO recommends the following for the Property:

- Since the proposed development includes a one level below grade podium structure, the soil should be characterized for offhaul.
- Since construction dewatering will be needed at the Property, for the proposed below grade development, there is a potential that site groundwater could be impacted due to an offsite contaminant plume(s). Grab groundwater sampling should be conducted to evaluate potential impacts to groundwater at the Property.
- As a prudent measure, soil gas sampling at the Property should be considered to evaluate potential vapor intrusion concerns.

1.0 INTRODUCTION

1.1 SITE LOCATION AND DESCRIPTION

ENGEO conducted a phase I environmental site assessment for property (Property) located at 1095 Rollins Road, in Burlingame, California (Figures 1 and 2). The Property is approximately 1.1 acres in area and includes Assessor's Parcel Numbers (APN): 026-231-250 and 026-231-260 (Figure 3).

1.2 CURRENT USE OF PROPERTY AND ADJOINING PROPERTIES

The Property is currently occupied by a restaurant building and an elevated tennis court located above a parking lot.

The Property is located in a mixed commercial/industrial and residential area of Burlingame. The Property is bounded by Rollins Road to the north, a gasoline service station and Cadillac Way to the west, and residential developments to the south and east.

1.3 SITE AND VICINITY CHARACTERISTICS

According to published topographic maps, the Property ranges in elevation from approximately 9 feet above mean sea level (msl). Review of the 1994 Pampeyan Geologic Map (Pampeyan, 1994) found that the Property is underlain by medium-grained alluvium (Qam; Holocene).

Geocheck – Physical Setting Source Summary of the Environmental Resources Data report (Appendix A) indicated no Federal United States Geological Survey (USGS) wells, and one State well located within 1 mile of the Property.

We reviewed the Department of Water Resources On-line Water Data Library for depth to water in the vicinity of the site. The website did not identify any wells within 1 mile of the Property.

We reviewed EnviroStor, a website maintained by the State of California, Department of Toxic Substances Control, and GeoTracker, a website maintained by the State of California, Water Resources Control Board, for nearby facilities with records that include depth to groundwater measurements. The following information was obtained regarding local groundwater conditions.

TABLE 1.3-1: Local Groundwater Conditions

PROXIMITY TO PROPERTY	REPORTED DEPTH TO GROUNDWATER	REPORTED GROUNDWATER FLOW DIRECTION
Adjacent West	2.4 to 4.2 feet	North-Northeast
400 feet Southwest	4 to 5 feet	Northeast
700 feet East	2.8 to 4.6	Northeast

The site-specific depth to groundwater and direction of groundwater flow was not determined as part of this assessment. Fluctuations in groundwater levels may occur seasonally and over a period of years due to variations in precipitation, temperature, irrigation and other factors.

We reviewed the Department of Conservation, Division of Oil, Gas, and Geothermal Resources (DOGGR) web site and map database to determine if any historic oil and/or gas wells were located within the Property. No wells were mapped within 1 mile of the Property.

1.4 PURPOSE OF PHASE I ENVIRONMENTAL SITE ASSESSMENT

This assessment was performed at the request of Hanover R.S. Limited Partnership for the purpose of environmental due diligence during property acquisition. The objective of this phase I environmental site assessment is to identify Recognized Environmental Conditions (RECs) associated with the Property. As defined in the ASTM Standard Practice E 1527-13, an REC is “the presence or likely presence of any hazardous substances or petroleum products in, on, or at a property: (1) due to release to the environment; (2) under conditions indicative of a release to the environment; or (3) under conditions that pose a material threat of a future release to the environment.”

1.5 DETAILED SCOPE OF SERVICES

The scope of services performed included the following:

- A review of publicly available and practically reviewable standard local, state, tribal, and federal environmental record sources.
- A review of publicly available and practically reviewable standard historical sources, aerial photographs, fire insurance maps and physical setting sources.
- A reconnaissance of the Property to review site use and current conditions. The reconnaissance was conducted to check for the storage, use, production or disposal of hazardous or potentially hazardous materials.
- Interviews with owners/occupants and public sector officials.
- Preparation of this report with our findings, opinions, and conclusions.

1.6 SIGNIFICANT ASSUMPTIONS OR DEVIATIONS FROM ASTM STANDARD PRACTICE

There were no significant deviations from the ASTM Standard Practice.

1.7 LIMITATIONS AND EXCEPTIONS OF ASSESSMENT

The professional staff at ENGEO strives to perform its services in a proper and professional manner with reasonable care and competence but is not infallible. The recommendations and conclusions presented in this report were based on the findings of our study, which were developed solely from the contracted services. The findings of the report are based in part on contracted database research, out-of-house reports and personal communications. The opinions formed by ENGEO are based on the assumed accuracy of the relied upon data in conjunction with our relevant professional experience related to such data interpretation. ENGEO assumes no liability for the validity of the materials relied upon in the preparation of this report.

This document must not be subject to unauthorized reuse; that is, reuse without written authorization of ENGEO. Such authorization is essential because it requires ENGEO to evaluate the document's applicability given new circumstances, not the least of which is passage of time. The findings from a phase I environmental site assessment are valid for one year after completion of the report. Updates of portions of the assessment may be necessary after a period of 180 days after completion.

This phase I environmental site assessment is not intended to represent a complete soil or groundwater characterization, nor define the depth or extent of soil or groundwater contamination. It is intended to provide an evaluation of potential environmental concerns associated with the use of the Property. A more extensive assessment that would include a subsurface exploration with laboratory testing of soil and groundwater samples could provide more definitive information concerning site-specific conditions. If additional assessment activities are considered for the Property and if other entities are retained to provide such services, ENGEO cannot be held responsible for any and all claims arising from or resulting from the performance of such services by other persons or entities. ENGEO can also not be held responsible from any and all claims arising or resulting from clarifications, adjustments, modifications, discrepancies or other changes necessary to reflect changed field or other conditions.

1.8 SPECIAL TERMS AND CONDITIONS

ENGEO has prepared this report for the exclusive use of our client, Hanover R.S. Limited Partnership. It is recognized and agreed that ENGEO has assumed responsibility only for undertaking the study for the client. The responsibility for disclosures or reports to a third party and for remedial or mitigative action shall be solely that of the Client.

Laboratory testing of soil or groundwater samples was not within the scope of the contracted services. The assessment did not include an asbestos survey, an evaluation of lead-based paint, an inspection of light ballasts for polychlorinated biphenyls (PCBs), a radon evaluation, or a mold survey.

This report is based upon field and other conditions discovered at the time of preparation of ENGEO's assessment. Visual observations referenced in this report are intended only to represent conditions at the time of the reconnaissance. ENGEO would not be aware of site contamination, such as dumping and/or accidental spillage, that occurred subsequent to the reconnaissance conducted by ENGEO personnel.

2.0 RECORDS REVIEW

2.1 PROPERTY RECORDS

2.1.1 Title Report/Ownership

The Title Report lists recorded land title detail, ownership fees, leases, land contracts, easements, liens, deficiencies, and other encumbrances attached to or recorded against a subject property. Laws and regulations pertaining to land trusts vary from state to state and the detail of information presented in a Title Report can vary greatly by jurisdiction. As a result, ENGEO utilizes a Title Report, when provided to us, as a supplement to other historical record sources.

A Commitment for Title Insurance for the Property, prepared by First American Title Insurance Company and dated May 10, 2017, was provided for our review. The Property title is vested in *S A Properties Co., a California limited partnership*.

No references to environmental liens, deed restrictions or other potential environmental issues were noted. This report is included in Appendix D.

2.1.2 Environmental Liens and Activity Use Limitations

No references to environmental liens, deed restrictions or other potential environmental issues were noted in the Title Report. A questionnaire completed by the Client indicated that they are not aware of any environmental cleanup liens recorded against the Property.

2.2 PREVIOUS ENVIRONMENTAL REPORTS

No previous environmental reports for the Property were provided for our review.

2.3 HISTORICAL RECORD SOURCES

The purpose of the historical record review is to develop a history of the previous uses or occupancies of the Property and surrounding area in order to identify those uses or occupancies that are likely to have led to recognized environmental conditions on the Property.

2.3.1 Historical Topographic Maps

Historical USGS topographic maps were reviewed to determine if discernible changes in topography or improvements pertaining to the Property had been recorded. The following maps were provided to us through an EDR Historical Topographic Map Report, presented in Appendix C.

TABLE 2.3.1-1: Historical Topographic Maps

QUAD	YEAR	DESCRIPTION
San Mateo	1896 to 1915	<u>Property:</u> The Property appears to be located in the San Francisco Bay, near the shoreline.
		<u>Adjoining:</u> The Monterey Railroad Line is located south of the Property. The surrounding area to the south of the site is lightly developed, with various roads and some small structures. Two schools are identified south of the Property. The San Francisco Bay is located to the north and east of the Property. The City of Burlingame is mapped to the southeast.
San Mateo	1939	<u>Property:</u> The Property now appears on land near the San Francisco Bay, near an unidentified primary highway. The lot appears to be undeveloped.
		<u>Adjoining:</u> The surrounding area has been highly developed compared with previous maps. Areas to the south, southwest, and southeast have been developed into the City of Burlingame. Various buildings have been constructed near the Property, but the Property itself appears to be undeveloped. Areas along the shoreline to the northwest of the Property remain relatively undeveloped. Hillsborough is mapped south of the Property.

QUAD	YEAR	DESCRIPTION
		<u>Property:</u> The Property remains undeveloped.
San Mateo	1947 and 1949	<u>Adjoining:</u> The Towns of Burlingame and Hillsborough to the south of the Property continue to show further development. A sewage disposal facility is mapped to the north. The former Monterey Railroad Line is now designated as the Southern Pacific Railroad. Electric transmission lines are mapped extending west to east, north of the Property.
		<u>Property:</u> The Property remains undeveloped.
San Mateo/Montara Mountain	1956 to 1973	<u>Adjoining:</u> The areas to the northwest show significant development. The shoreline has been modified and expanded. Many large structures have been added to the newly created shoreline areas.
		<u>Property:</u> A large structure has now been constructed on the Property.
San Mateo/Montara Mountain	1980 to 2012	<u>Adjoining:</u> All surrounding areas are shaded in gray, denoting a dense build up or development.

2.3.2 Aerial Photographs

The following aerial photographs, provided by EDR, were reviewed for information regarding past conditions and land use at the Property and in the immediate vicinity. These photographs are presented in Appendix E.

TABLE 2.3.2-1: Aerial Photographs

YEAR	DESCRIPTION
	<u>Property:</u> The Property is located in a developed area of Burlingame, near the San Francisco Bay, with only a highway separating the parcel from the shoreline. The Property appears to be vacant.
1943 and 1946	<u>Adjoining:</u> Various small structures are visible west of the Property. The areas to the south are all developed areas of the City of Burlingame. Areas to the north of the Property are all part of the bay. Areas to the northwest of the Property are sparsely developed.
	<u>Property:</u> The Property remains undeveloped.
1956 to 1968	<u>Adjoining:</u> A few buildings are now visible adjacent to the west of the Property. The shoreline to the north of the Property has been modified and expanded. A sewage treatment plant is visible east of the Property. The areas from the northwest to the southeast have been developed. The newly created shoreline land to the north and northeast is sparsely developed.
	<u>Property:</u> A large structure with a porch has now been constructed on the Property (similar to its current configuration). A tennis court is visible in the eastern portion of the Property.
1974 to 1998	<u>Adjoining:</u> An apartment complex is visible to the south and east of the Property. A small structure is visible east of the tennis court.
	<u>Property:</u> Conditions at the Property remain similar to previous photographs.
2005 to 2012	<u>Adjoining:</u> A golf course has been constructed to the northeast, and two parks are visible to the north. Further development is noted in the vicinity of the Property.

2.3.3 Fire Insurance Maps

EDR prepared a Sanborn Fire insurance map search for the Property and surrounding properties. The Sanborn Map Report is presented in Appendix B.

TABLE 2.3.3-1: Sanborn Maps

YEAR	DESCRIPTION
	<u>Property:</u> The Property is not mapped.
1959	<u>Adjoining:</u> A sewage pumping station and a drainage canal is mapped to the east. A gasoline station is mapped to the west. Cadillac Way is labeled as Industrial Way, west of the Property. Rollins Road is labeled as Bayshore Blvd., along the northern boundary of the Property. A brick yard is mapped southwest of the Property.
	<u>Property:</u> The Property appears to be vacant.
1970	<u>Adjoining:</u> Cadillac Way is now mapped west of the Property. A gasoline station is mapped adjacent to the west.

2.3.4 City Directory

City Directories, published since the 18th century for major towns and cities, lists the name of the resident or business associated with each address. A city directory search conducted by EDR is located in Appendix F. The following listings were provided for 1095 Rollins Road.

TABLE 2.3.4-1: City Directory

YEAR(S)	LISTING(S)
1999, 2003, 2008, 2013	Kuletos Trattoria
2008	Kimpton Hotel & Rst Group, LLC
1992 to 1992	Vanessis Restaurant
1985	Executive parking SV
1980	The Velvet Turtle
1977	VSA Parking Service
1977	Velvet Turtle Restaurant

Other listings in the vicinity of the Property are associated with commercial, industrial, and residential uses.

2.4 ENVIRONMENTAL RECORD SOURCES

EDR performed a search of federal, tribal, state, and local databases regarding the Property and nearby properties. Details regarding the databases searched by EDR are provided in Appendix A. A list of the facilities documented by EDR within the approximate minimum search distance of the Property is provided below.

2.4.1 Standard Environmental Records

2.4.1.1 Subject Property

The Property is not listed on the Standard Environmental Record sources.

2.4.1.2 Other Properties

The following database(s) include(s) facilities listed within the appropriate ASTM search distances of the Property on Standard Environmental Records sources.

TABLE 2.4.1.2-1

FACILITY	STREET	DATABASE(S)
UNOCAL	1147 ROLLINS	LUST
UNOCAL #3885	1147 ROLLINS RD	UST, LUST
REGAL BURLINGAME AUTO BODY	1010 CADILLAC WAY	RCRA-SQG, LUST
RECTOR CADILLAC	1010 CADILLAC	LUST
AUTO PRIDE CAR WASH	1095 CAROLAN AVE	LUST, UST
HYUNDAI OF BURLINGAME	1025 ROLLINS RD	RCRA-SQG
MIKE HARVEY OLDS BODY	1025 ROLLINS ROAD	RCRA-SQG
TEEVAN PAINTING INC	1019 ROLLINS RD	RCRA-SQG
ALFRED MOLAKDIS PROPERTIES	1019 ROLLINS ROAD	SLIC, LUST
TEEVAN EXTERIOR CONTRACTORS	1019 ROLLINS RD	SLIC
MIKE HARVEY CHRYSLER	1049 BROADWAY	LUST
MIKE HARVEY OLDSMOBILE	1008 ROLLINS RD	RCRA-SQG
EDMOND SCREEN PRINTING	1212 ROLLINS RD	RCRA-SQG
LES VOGEL DODGE	1007 ROLLINS RD	RCRA-SQG, LUST
ARCO #0508	1040 BROADWAY	LUST
TONG LEE AND THOMAS AUTO BODY	1019 CALIFORNIA DRIVE	RCRA-SQG
P/R LEASE CO	1117 CALIFORNIA DR	RCRA-SQG
HANSON'S AUTO REPAIR, INC	1222 ROLLINS RD	RCRA-SQG
BROADWAY LOCKSMITH	1009 CALIFORNIA	LUST
AUTOHAUS SCHMID INC	1213 ROLLINS RD	RCRA-SQG, LUST
BEKINS MOVING & STORAGE	1070 BROADWAY	LUST
DEAN FRANCIS INC	1070 BROADWAY	LUST
MARTINELLI PROPERTY	1015 CALIFORNIA	LUST
UNITED TRANSMISSION	1131 CALIFORNIA DR	RCRA-SQG, LUST
ENCORE THEATER	1159 CALIFORNIA	LUST
CHEVRON 9-1909	1101 BROADWAY	LUST
CHEVRON STATION 91909	1101 BROADWAY	RCRA-SQG, UST

FACILITY	STREET	DATABASE(S)
91909	1101 BROADWAY	LUST
D AND M TOWING AND AUTO	1250 ROLLINS RD	RCRA-SQG
P G AND E BURLINGAME SUBSTATION	1260 ROLLINS RD	RCRA-SQG
A&A GAS & MART	1100 BROADWAY	UST
L&S AUTO REPAIR	1100 BROADWAY	UST
GASCO SERVICE STATION	1100 BROADWAY	LUST
PK AUTO SERVICE	1100 BROADWAY	LUST
DESERT PETROLEUM	1100 BROADWAY AVE	SLIC
L/S SERVICE STATION	1100 BROADWAY	UST
BARTLETTS AUTO BODY	917 CALIFORNIA DR	RCRA-SQG
TOSCO NORTHWEST CO NO 11204	1200 BAYSHORE HWY	RCRA-SQG
BP OIL COMPANY FACILITY #11204	1200 BAYSHORE HWY	LUST
AIRPORT 76	1200 BAYSHORE HWY	UST
PLATINUM ENERGY #2611204P (FORMER)	1200 BAYSHORE BOULEVARD	LUST
BISCAY AUTO REPAIR	1215 CALIFORNIA	LUST
COMPAIR INC	1285 ROLLINS RD	RCRA-SQG
J & B ROLLINS BODY & REPAIRS	1304 MARSTEN RD	RCRA-SQG
ALL CAR AUTO PAINTING & BODY REPAIR	903 CALIFORNIA DR	RCRA-SQG
BROADWAY FASHION CLEANERS	1175 CHULA VISTA	RCRA-SQG
BURLINGAME SEWAGE TREATMENT PL	1103 AIRPORT BLVD	UST
WALGREENS NO 6655	1160 BROADWAY	RCRA-CESQG
WILLIAM NERLI	1320 MARSTEN RD	LUST
WESTERN EXTERMINATOR CO	1320 MARSTEN RD STE D	RCRA-SQG
THE GARAGE	1315 MARSTEN	SLIC, LUST
PRESTIGE STATIONS INC	1000 BROADWAY	RCRA-SQG
ARC ELECTRIC	1330 MARSTEN ROAD	LUST
CAULKING WATERPROOFING INC.	1333 MARSTEN	LUST
HORN INVESTMENT & REALTY	1344 MARSTEN	LUST
WAREHOUSE I	1337 CAROLAN	LUST
NICOLET PROPERTY	1348 ROLLINS	LUST
MOSQUITO ABATEMENT OFFICE	1351 ROLLINS	LUST
MARY RUANE PROPERTY	1368 ROLLINS	LUST
CHEVRON 9-5131	1298 BAYSHORE HWY	LUST
PACIFIC CONSTRUCTION	1369 NORTH CAROLAN AVENUE	LUST
CITY OF BURLINGAME	1391 ROLLINS	LUST
MYERS AIR CONDITIONING	1395 MARSTEN	LUST
BURLINGAME FIRE STA. #3	1399 ROLLINS	LUST
BERK-WARE PRODUCTS INC	1369 N CAROLAN AVE	LUST
HOME SAVINGS OF AMERICA	1188 EL CAMINO REAL	LUST

FACILITY	STREET	DATABASE(S)
CALIF. FEDERAL SAVINGS BANK	1112 PALM	LUST
JML AUTOMOTIVE	1480 BROADWAY	SLIC
UNOCAL #0670	1480 BROADWAY	LUST, SLIC
AUTO TEKNIK	1204 EL CAMINO REAL	LUST
FRIMER REALTY/APTMNT COMPLEX	1220 EL CAMINO REAL	LUST
BURLINGAME DISPOSAL SITE	1001 S AIRPORT ROAD	LF
HAMMETT & EDISON REAL ESTATE	1400 ROLLINS RD	LUST
MR DETAIL	1405 NORTH CAROLAN AVENUE	LUST
CITY OF BURLINGAME CALIFORNIA 2 GENERATOR	799 CALIFORNIA	LUST
SHAFFER'S TIRE CENTER	777 CALIFORNIA	SLIC, LUST
NICKS HONDA	775 CALIFORNIA DRIVE	SLIC, LUST
COEN CO INC	1510 ROLLINS RD	ENVIROSTOR, LUST, SLIC, RCRA-SQG
BURLINGAME HIGH SCHOOL	400 CAROLAN AVENUE	ENVIROSTOR
AREA BETW 860 STANTON & 855- 857 MALCOLM	BETW 860 STANTON RD & 855-857 MALCOLM RD	ENVIROSTOR

2.4.2 Additional Environmental Records

2.4.2.1 Subject Property

The Property is not listed on the Additional Environmental Record sources.

2.4.2.2 Other Properties

The following database(s) include(s) facilities listed within the appropriate ASTM search distances of the Property on the Additional Environmental Record sources.

TABLE 2.4.2.2-1

FACILITY	STREET	DATABASE(S)
CITY OF BURLINGAME	1079 ROLLINS ROAD	FINDS, EMI
UNION OIL SS 3885	1147 ROLLINS ROAD	HIST UST, HAZNET
UNOCAL	1147 ROLLINS	SWEEPS UST, HIST CORTESE
GUS UNOCAL	1147 ROLLINS	BI SAN MATEO, HIST UST
REGAL BURLINGAME AUTO BODY	1010 CADILLAC WAY	FINDS, ECHO, EMI, HAZNET, HIST CORTESE
RECTOR MOTOR CAR CO	1010 CADILLAC	BI SAN MATEO
CHEVRON GAS STATION	1095 CAROLAN AV	EDR GAS STATIONS
AUTO PRIDE CAR WASH	1095 CAROLAN AVE	HAZNET, BI SAN MATEO, FID, HIST UST, SWEEPS UST

FACILITY	STREET	DATABASE(S)
BURLINGAME CAR WASH	1095 CAROLAN AVE	HIST UST
NEXTEL-SITE ID CA-0176	1177 AIRPORT	BI SAN MATEO
HYUNDAI OF BURLINGAME	1025 ROLLINS RD	FINDS, ECHO, HAZNET, HIST UST,
HYUNDAI OF BURLINGAME	1025 ROLLINS RD	FID, SWEEPS UST
LITHIA, CHRYSLER, JEEP, DODGE	1025 ROLLINS	BI SAN MATEO
HYUNDAI BURLINGAME	1025 ROLLINS	BI SAN MATEO
BURLINGAME AUTOMOTIVE MGT	1025 ROLLINS RD	EDR GAS STATIONS
ANCHOR DETAILING	1008 CAROLAN AVE STE B	HAZNET
TEEVAN PAINTING INC	1019 ROLLINS RD	FINDS, ECHO
ALFRED MOLAKDIS PROPERTIES	1019 ROLLINS ROAD	HIST CORTESE
CAR CARE NETWORK INC	1017 ROLLINS RD	EDR GAS STATIONS
BAY CITIES COLLISION CTR	1017 ROLLINS	BI SAN MATEO
MIKE HARVEY CHRYSLER	1049 BROADWAY	SWEEPS UST, HIST CORTESE, FID
DIP STICK INC	1049 BROADWAY	EDR GAS STATIONS
CAMMISA MOTOR CAR CO	1028 CAROLAN	BI SAN MATEO
TOPLINE AUTOMOBILE INC	1028 CAROLAN	BI SAN MATEO
BAY CITIES COLLISION CTR	1028 CAROLAN	BI SAN MATEO
MIKE HARVEY OLDSMOBILE	1008 ROLLINS RD	FINDS, ECHO, HIST UST
BURLINGAME AUTO CENTER / CAL BAY	1009 ROLLINS	BI SAN MATEO
EDMOND SCREEN PRINTING	1212 ROLLINS RD	FINDS, ECHO
MIKE HARVEY TOYOTA	1007 ROLLINS	BI SAN MATEO
FOUR CAR GARAGE INC	1007 ROLLINS	BI SAN MATEO
LES VOGEL DODGE	1007 ROLLINS RD	FINDS, ECHO, FID, HAZNET, SWEEPS UST
TONG LEE & THOMAS AUTO BODY REPAIR	1019 CALIFORNIA	BI SAN MATEO
MASTER AUTO CRAFT	1019 CALIFORNIA	BI SAN MATEO
THOMAS AUTO BODY	1019 CALIFORNIA	BI SAN MATEO
TONG LEE AND THOMAS AUTO BODY	1019 CALIFORNIA DRIVE	FINDS, ECHO, EMI
VINCES ANTIQUE & MODERN CYCLE	1031 CALIFORNIA	BI SAN MATEO
BENNETT MARINE UTILITY INC	1027 CALIFORNIA	BI SAN MATEO
P/R LEASE CO	1117 CALIFORNIA DR	FINDS, ECHO, HAZNET
BURLINGAME SUBARU	1020 CAROLAN AVE	FID, SWEEPS UST
ARATA HONDA	1020 CALOLAN AVE	HIST UST
HOLLAND SERVICE	1025 CALIFORNIA	BI SAN MATEO
SPRINT CELL SITE FS04XC075	1050 BROADWAY	BI SAN MATEO
PRUDENTIAL REAL ESTATE	1222 ROLLINS	HIST CORTESE
HANSONS AUTO BODY REPAIR INC	1222 ROLLINS	BI SAN MATEO, FINDS, ECHO, EMI

FACILITY	STREET	DATABASE(S)
BROADWAY LOCKSMITH	1009 CALIFORNIA	HIST CORTESE
ON TRACK AUTOMOTIVE INC	1129 CALIFORNIA	BI SAN MATEO
AUTOHAUS SCHMID	1213 ROLLINS	BI SAN MATEO
D & M TOWING INC	1213 ROLLINS	BI SAN MATEO
AUTOHAUS SCHMID INC	1213 ROLLINS RD	FINDS
D & M TOWING INC	1213 ROLLINS RD	FID, SWEEPS UST
BROADWAY AUTO BODY	1213 ROLLINS RD	RCRA-NLR
BRIDGES TIRES & WHEEL SERVICE	1099 CALIFORNIA	BI SAN MATEO
BEKINS MOVING & STORAGE	1070 BROADWAY	HIST UST
DEAN FRANCIS INC	1070 BROADWAY	HIST UST, EMI
BURLINGAME ALIGNMENT	1101 CALIFORNIA	BI SAN MATEO
MARTINELLI PROPERTY	1015 CALIFORNIA	HIST CORTESE
RIDERS MOTORCYCLE	1115 CALIFORNIA	BI SAN MATEO
UNITED TRANSMISSION INC	1131 CALIFORNIA	SWEEPS UST, HIST CORTESE, FINDS, ECHO, FID
MIKE HARVEY ACURA	1070 BROADWAY	BI SAN MATEO
AT&T MOBILITY - HWY 101 - BROADWAY (USID13292)	1070 BROADWAY	BI SAN MATEO
AUTO CLASS SOLUTIONS	1221 WHITEHORNE	BI SAN MATEO
ENCORE THEATER	1159 CALIFORNIA	SWEEPS UST, HIST CORTESE
ANCHOR BODY & DETAILING	1008 CAROLAN	BI SAN MATEO
5 FIFTEEN AUTO BODY	1221 ROLLINS	BI SAN MATEO
BURLINGAME AUTO BODY	1221 ROLLINS	BI SAN MATEO
SOMERSET PRINTING	1221 ROLLINS	BI SAN MATEO
MARIOS MOTOR WORKS	1246 ROLLINS	BI SAN MATEO
CHEVRON SERVICE STATION #1909	1101 BROADWAY	SWEEPS UST, FINDS, ECHO, HAZNET, HIST CORTESE
91909	1101 BROADWAY	HIST UST
SMUHS-AUTO REPAIR	1250 ROLLINS	BI SAN MATEO
D & M TOWING INC	1250 ROLLINS	BI SAN MATEO
D AND M TOWING AND AUTO	1250 ROLLINGS RD	FINDS
NEFF RENTAL CORP	1250 ROLLINS	BI SAN MATEO
7 ELEVEN	975 ROLLINS RD	HAZNET
PG&E: BURLINGAME SUBSTATION	1260-70 ROLLINS	BI SAN MATEO, FINDS, ECHO
2M AUTOMOTIVE	921 CALIFORNIA	BI SAN MATEO
ARTISAN MOTORS	921 CALIFORNIA	BI SAN MATEO
ADVANCE AUTOMOTIVE	921 CALIFORNIA	BI SAN MATEO
GASCO SERVICE STATION	1100 BROADWAY	HIST UST
PK AUTO SERVICE	1100 BROADWAY	SWEEPS UST
FRED KOO SERVICE STATION	1100 BROADWAY	FID

FACILITY	STREET	DATABASE(S)
MULTI CRAFT AUTO BODY	917 CALIFORNIA	BI SAN MATEO
BARTLETTS AUTO BODY	917 CALIFORNIA DR	FINDS, ECHO
TOSCO NORTHWEST CO NO 11204	1200 BAYSHORE HWY	ECHO
MOBILE SERVICE STATION #10-LGK	1200 BAYSHORE HIGHWAY	PROP65
H & J AUTO SERVICE	1200 BAYSHORE HWY	BI SAN MATEO
BP OIL COMPANY FACILITY #11204	1200 BAYSHORE HWY	SWEEPS UST, FID, HIST CORTESE
AIRPORT 76	1200 BAYSHORE HWY	BI SAN MATEO
MOBIL SERVICE STATION	1200 BAYSHORE HWY	HIST UST
BAYSHORE 76	1200 BAYSHORE HWY	BI SAN MATEO
CLARKS	1320 MARSTEN	BI SAN MATEO
ADVANCE AUTOMOTIVE	1320 MARSTEN	BI SAN MATEO
WILLIAM NERLI	1320 MARSTEN	BI SAN MATEO
BISCAY'S BRAKES & AUTO REPAIR	1215 CALIFORNIA DR	SWEEPS UST, FID, HIST CORTESE
BARKER BLUEPRINT & REPROGRAPHICS	1127 CHULA VISTA	BI SAN MATEO
AUTOHAUS EXEC	909 CALIFORNIA	BI SAN MATEO
LA BAY COLLISION	55 STAR	BI SAN MATEO
LA BAY RESTORATION	55 STAR	BI SAN MATEO
MECHANICALLY SPEAKING	65 STAR	BI SAN MATEO
COMPAIR INC	1285 ROLLINS RD	FINDS
CALIFORNIA IMAGE BODY & PAINT	50 STAR	BI SAN MATEO
AUTOMOTIVE SERVICES	60 STAR	BI SAN MATEO
EUROCRAFT LLC AUTOBODY	1304 MARSTEN	BI SAN MATEO
SUNNY AUTO BODY	903 CALIFORNIA	BI SAN MATEO
WEST COAST CORVETTE	70 STAR	BI SAN MATEO
BURLINGAME MOTORS INC	1295 ROLLINS	BI SAN MATEO
BROADWAY FASHION CLEANERS	1175 CHULA VISTA	HAZNET
CALIFORNIA CLASSICS	1291 WHITEHORN	BI SAN MATEO
AUTOHAUS-EUROPA OF BURLINGAME	1305 ROLLINS RD	FID
BURLINGAME WASTEWATER TREATMEN	1103 AIRPORT	CHMIRS, HIST UST, NPDES, WDS, FID, SWEEPS UST, ENF
WALGREENS NO 6655	1160 BROADWAY	ECHO
WILLIAM NERLI	1320 MARSTEN RD	SWEEPS UST, HIST OCRTESE
WESTERN EXTERMINATOR CO	1320 MARSTEN RD STE D	ECHO
AUTO TIGER	1316 MARSTEN	BI SAN MATEO
THE GARAGE	1315 MARSTEN	BI SAN MATEO
PRESTIGE STATIONS INC	1000 BROADWAY	CHMIRS
ARC ELECTRIC	1330 MARSTEN ROAD	HIST CORTESE
WAREHOUSE I	1337 CAROLAN	HIST CORTESE
HORN INVESTMENT & REALTY	1344 1356 MARSTEN	HIST CORTESE

FACILITY	STREET	DATABASE(S)
NICOLET PROPERTY	1348 ROLLINS	HIST CORTESE
SAN MATEO COUNTY/MOSQUITO ABATEMENT DIST	1351 ROLLINS RD	SWEEPS UST, ENF
CHEVRON 9-5131	1298 BAYSHORE HWY	HIST CORTESE
PACIFIC CONSTRUCTION	1369 NORTH CAROLAN AVENUE	PROP65
MYERS AIR CONDITIONING	1395 MARSTEN	HIST CORTESE
BURLINGAME FIRE STA. #3	1399 ROLLINS	HIST CORTESE
BERK-WARE PRODUCTS INC	1369 N CAROLAN AVE	HIST UST
CALIF. FEDERAL SAVINGS BANK	1112 PALM	HIST CORTESE
JML AUTOMOTIVE	1480 BROADWAY	BI SAN MATEO
UNION OIL SS 0670	1480 BROADWAY	HIST UST
AUTO TEKNIK	1204 EL CAMINO REAL	HIST CORTESE
HAMMETT & EDISON REAL ESTATE	1400 ROLLINS RD	FID
CITY OF BURLINGAME CALIFORNIA 2 GENERATOR	799 CALIFORNIA	HIST CORTESE
SHAFFER'S TIRE CENTER	777 CALIFORNIA	HIST CORTESE
COEN CO INC	1510 ROLLINS RD	EMI, HIST CORTESE, HAZNET, NPDES
BURLINGAME HIGH SCHOOL	400 CAROLAN AVENUE	DEED, SCH

Following is a summary of listings in the vicinity of the Property:

- Unocal Station #3885, located at 1147 Rollins Rd (adjacent west of the Property) is listed as an open verification monitoring leaking underground storage tank (LUST) cleanup site, as of February 21, 2012. Groundwater is listed as a potential media of concern, and gasoline is listed as a potential contaminant of concern. The site is an active gasoline service station. A waste-oil tank was removed and replaced from the site in 1991, and two gasoline USTs, one diesel UST, and dispenser islands were removed and replaced in 1994. Soil was excavated and removed during both years. A case was opened with the San Mateo County Groundwater Protection Program. Subsequent investigations and several remedial activities were conducted at the site. Groundwater monitoring was initiated in 1992, and is currently ongoing. The service station currently has three 12,000-gallon capacity, double-walled fiberglass USTs. The groundwater monitoring well network includes seven onsite wells and two offsite wells. During the most recent groundwater sampling conducted in March 2017, total purgeable petroleum hydrocarbons, benzene, toluene, ethylbenzene, and xylenes, were detected at maximum concentrations of 1,500, 150, 2.3, 2.4, and 2.8 micrograms per liter (µg/L), respectively. The groundwater plume at this site is approximately 100 feet from the western edge of the Property. Since the direction of groundwater flow is to the north/northeast, this site is not likely to present an environmental concern for the Property; however, this plume could affect future construction dewatering at the Property.
- Rector Cadillac, located at 1010 Cadillac (approximately 0.1 miles west of the Property) is listed as a closed LUST cleanup site. Soil is listed as a potential media of concern, and waste oil/motor-oil/hydraulic oil is listed as a potential contaminant of concern. The site has been closed as of June 9, 1992. No other information is available on the GeoTracker website. This site is not likely to present an environmental concern for the Property.

- Mike Harvey Chrysler, located at 1049 Broadway (approximately 0.1 miles southwest of the Property) is also listed as a closed LUST cleanup site. Groundwater is listed as a potential media of concern, and gasoline is listed as a potential contaminant of concern. The site has been closed as of July 21, 1997. No other information is available on the GeoTracker website. This site is not likely to present an environmental concern for the Property.
- Arco #508, located at 1040 Broadway (approximately 0.15 miles west of the Property) is listed as an open remediation LUST cleanup site, as of May 11, 2012. Groundwater is listed as a potential media of concern, and gasoline is listed as a potential contaminant of concern. This is an active gasoline service station. An unauthorized release report was submitted in 2001, when petroleum hydrocarbon odors were observed in the borings at the site during a geotechnical study. Three USTs were removed and replaced in 2001, along with the removal of impacted soil. Groundwater has been monitored at the site since then, and is currently ongoing. Since the direction of groundwater flow is to the north/northeast, this site is not likely to present an environmental concern for the Property.
- Autopride Car Wash, located at 1095 Carolan Avenue (approximately 0.15 miles southwest of the Property) is also listed as a closed LUST cleanup site. Groundwater is listed as a potential media of concern, and gasoline is listed as a potential contaminant of concern. The site formerly consisted of two dispensing islands, three gasoline underground storage tanks (USTs), and a car wash unit. Several investigations and groundwater monitoring was conducted at the site. The site was closed on June 30, 2011, and is not likely to present an environmental concern for the Property.
- United Transmission, Inc., located at 1131 California (approximately 0.2 miles south of the Property) is also listed as a closed LUST cleanup site. Groundwater is listed as a potential media of concern, and stoddard solvent is listed as a potential contaminant of concern. The site has been closed as of November 20, 1996. No other information is available on the GeoTracker website. This site is not likely to present an environmental concern for the Property.

Based on the distances to the identified database sites, regional topographic gradient, and the EDR findings, it is unlikely that the above-stated database sites pose an environmental risk to the Property. Properties that are on the "Orphan Summary" list appear to be located beyond the ASTM recommended radius search criteria.

2.5 REGULATORY AGENCY FILES AND RECORDS

The following agencies were contacted pertaining to possible past development and/or activity at the Property.

TABLE 2.5-1: Regulatory Agency Records

REGULATORY AGENCY	RECORDS REVIEWED
City of Burlingame Building and Planning Department	The Building Department was contacted regarding files for the Property. Numerous records were reviewed on July 10, 2017 pertaining to current and prior restaurants that operated on the Property, which included Fattorio's, Medallion Steakhouse, Kuleto's, Vanessi's, and the Velvet Turtle. A permit for the installation of a hood exhaust was issued in 1992. Numerous plans for construction and renovations were reviewed between 1972 to

REGULATORY AGENCY	RECORDS REVIEWED
	2009. An easement for installing a storm line on the Property was issued in 1972 for which crushed rock was needed on the northern most section of the building area (not clear of specific location from provided plans).
Central County Fire Department	We spoke with Lisa Bartolo on July 10, 2017, of the Central County Fire Department who provided files for the Property to review. These files included minor violations associated with restaurant operations. Numerous fire inspections and minor documented dispatches were reviewed. The restaurant is documented to store compressed gas cylinders.
City of Burlingame Public Works Department	We spoke to a representative from the City of Burlingame Public Works Department on July 7, 2017, who indicated they only store records of monitoring wells. There were no monitoring wells located at 1095 Rollins Road. They recommended checking with the San Mateo County Environmental Health Department for additional information.
San Mateo County Environmental Health Department	We contacted the San Mateo County Environmental Health Department regarding records for the Property. A representative informed us on July 13, 2017 that they did not have any records for the Property.
San Mateo County Assessor's Office	We reviewed the online APN database. The Property is associated with 026-231-250 and 026-231-260. The address, 1095 Rollins Road, is listed under APN 026-231-250.
California Regional Water Quality Control Board	The California State Water Resources Control Board's online database, GeoTracker, was reviewed for files relating to the Property. No listings were found for the Property on the GeoTracker database.
Department of Toxic Substances Control	We reviewed the EnviroStor Database maintained by DTSC. No listings were found for the Property.

3.0 SITE RECONNAISSANCE

3.1 METHODOLOGY

ENGEO conducted a reconnaissance of the Property on July 10, 2017. The reconnaissance was performed by Brooke Spruit, Staff Engineer of ENGEO. The Property was viewed for hazardous materials storage, superficial staining or discoloration, debris, stressed vegetation, or other conditions that may be indicative of potential sources of soil or groundwater contamination. The site was also checked for evidence of fill/ventilation pipes, ground subsidence, or other evidence of existing or preexisting underground storage tanks. Photographs taken during the site reconnaissance are presented in Figure 4.

3.2 GENERAL SITE SETTING

The Property is currently occupied by a single-story restaurant, asphalt parking, and an elevated tennis court. The Site is bordered by Rollins Road to the north and apartments to the south. The tennis court was elevated with a small parking lot underneath it. We were unable to access the private tennis courts. A stand pipe was observed on the exterior of the building.

3.3 EXTERIOR OBSERVATIONS

The following table summarizes our observations during the reconnaissance:

TABLE 3.3-1: Exterior Site Observations

FEATURE TYPE	OBSERVATIONS
Structures	One structure, Fattoria restaurant, was observed on the Property.
Hazardous Substances and Petroleum Products/Containers	A gas fireplace was observed on the patio. Stoves and cooking appliances were observed within the preparation area of the restaurant.
Storage Tanks (underground and above-ground)	No evidence of storage tanks were observed on the Property.
Odors	No odors indicative of hazardous materials or petroleum material impacts were noted.
Pools of Potentially Hazardous Liquid	No pools of potentially hazardous liquid were observed within the Property.
Drums	No drums were observed on the Property.
Polychlorinated Biphenyls (PCBs)	No transformers were observed on the Property.
Pits, Ponds, and Lagoons	No pits, ponds or lagoons were observed within the Property.
Stained Soil/Pavement	No stained soil or pavement was observed within the Property.
Stressed Vegetation	No signs of stressed vegetation were observed on the Property.
Solid Waste/Debris	Dumpsters were located adjacent to the parking lot.
Stockpiles/Fill Material	No stockpiles were observed on the Property.
Wastewater	An underground sewer line is located on the Property.
Wells	No monitoring wells were observed on the Property.
Septic Systems	No evidence of septic systems were observed on the Property.

3.4 INTERIOR OBSERVATIONS

The single-story restaurant located on Site, includes a kitchen, dining area, banquet room, and a bar. Further, a patio and outdoor seating is situated on the eastern side of the building. The building appeared to be well maintained.

3.5 ASBESTOS-CONTAINING MATERIALS AND LEAD-BASED PAINT

An asbestos and lead-based paint survey was not conducted as part of this assessment. Given the age of the existing structures, it is conceivable that asbestos-containing materials and lead-based paint materials may exist within the structures.

3.6 INDOOR AIR QUALITY

An evaluation of indoor air quality, mold, or radon was not included as part of the contracted scope of services. The California Department of Health Services has conducted studies of radon risks throughout the state, sorted by zip code. Results of the studies indicate that 114 tests were

conducted within the Property zip code, with four tests exceeding the current EPA action level of 4 picocuries per liter {pCi/L¹}.

A groundwater plume exists at the adjacent gasoline station site (west of the Property). In accordance with ASTM E2600-10 (Tier 1) (*Standard Guide for Vapor Encroachment Screening on Property Involved in Real Estate Transactions*); there are potential petroleum hydrocarbon sources for vapor intrusion within 1/10 mile of the Property, or volatile organic compound (VOCs) sources within 1/3 mile of the Property.

4.0 INTERVIEWS

Ms. Kristen Gates of Hanover, completed an environmental site assessment questionnaire pertaining to user-related applicable environmental information regarding the Property. In the questionnaire, Ms. Gates indicated that the Property is currently used as a restaurant and a tennis court. She indicated that she is not aware of any environmental cleanup liens against the Property. She also indicated that the purchase price of the Property is reflective of fair market value of the Property. The questionnaire is presented in its entirety in Appendix G.

Mr. William Russell, the Property owner completed a key site manager questionnaire for the Property. In the questionnaire, Mr. Russell indicated that the adjoining property to the north is a gas station. He indicated that he is not aware of any environmental concerns associated with the Property. The questionnaire is presented in its entirety in Appendix G.

5.0 EVALUATION

5.1 OPINIONS AND DATA GAPS

It is our opinion that the findings of this study are based on a sufficient level of information obtained during our contracted scope of services to render a conclusion as to whether additional appropriate investigation is required to identify the presence or likely presence of a REC. No data gaps were identified for the Property.

5.2 FINDINGS AND CONCLUSIONS

The study included a review of local, state and federal environmental record sources, standard historical sources, aerial photographs, fire insurance maps and physical setting sources; a reconnaissance of the Property to review site use and current conditions to check for the storage, use, production or disposal of hazardous or potentially hazardous materials; and interview with persons knowledgeable about current and past site use.

The site reconnaissance and records review did not find documentation or physical evidence of soil or groundwater impairments associated with the use of the Property. A review of regulatory databases maintained by county, state, and federal agencies did not find documentation of hazardous materials violations or discharge on the Property. A review of regulatory agency records and available databases did not identify contaminated facilities within the appropriate ASTM search distances that would be expected to impact the Property.

¹ California Department of Health Services – Division of Drinking Water and Environmental Management Radon (<http://www.cdph.ca.gov/HealthInfo/environhealth/Documents/Radon/CaliforniaRadonDatabase.pdf>).

Based on the findings of this assessment, no Recognized Environmental Conditions (RECs) and no historical RECs were identified for the Property.

ENGEO has performed a phase I environmental site assessment in general conformance with the scope and limitations of ASTM E1527 of 1095 Rollins Road, Burlingame, California, the Property. This assessment has revealed no evidence of Recognized Environmental Conditions in connection with the Property.

ENGEO recommends the following for the Property:

- Since the proposed development includes a one level below grade podium structure, the soil should be characterized for offhaul.
- Since construction dewatering will be needed at the Property, for the proposed below grade development, there is a potential that site groundwater could be impacted due to an offsite contaminant plume(s). Grab groundwater sampling should be conducted to evaluate potential impacts to groundwater at the Property.
- As a prudent measure, soil gas sampling at the Property should be considered to evaluate potential vapor intrusion concerns.

DRAFT

SELECTED REFERENCES

California Department of Water Resources (<http://wdl.water.ca.gov>)

California Department of Conservation, Department of Oil, Gas and Geothermal Resources Website; Oil and Gas Maps, (http://www.consrv.ca.gov/dog/maps/pages/index_map.aspx).

California Department of Health Services – Division of Drinking Water and Environmental Management – Radon
(<http://ww2.cdph.ca.gov/HealthInfo/environhealth/Documents/Radon/CaliforniaRadonDatabase.pdf>)

EnviroStor Website, Department of Toxic Substances Control,
<http://www.envirostor.dtsc.ca.gov/public/>

GeoTracker Website, State Water Resources Control Board, <http://geotracker.swrcb.ca.gov/>.

Google Maps (<http://maps.google.com>)

Pampeyan, Early H. (1994). Geological Map of the Montara Mountain and San Mateo, 7-1/2' Quadrangles, San Mateo County, California.

United States Environmental Protection Agency Indoor Air Quality Website
(<http://www.cdph.ca.gov/HealthInfo/environhealth/Documents/Radon/CaliforniaRadonDatabase.pdf>)



DRAFT

FIGURES

FIGURE 1: Vicinity Map

FIGURE 2: Site Plan

FIGURE 3: Assessor's Parcel Map

FIGURE 4: Site Photographs

COPYRIGHT © 2017 BY ENGEO INCORPORATED. THIS DOCUMENT MAY NOT BE REPRODUCED IN WHOLE OR IN PART BY ANY MEANS WHATSOEVER, NOR MAY IT BE QUOTED OR EXCERPTED WITHOUT THE EXPRESS WRITTEN CONSENT OF ENGEO INCORPORATED.

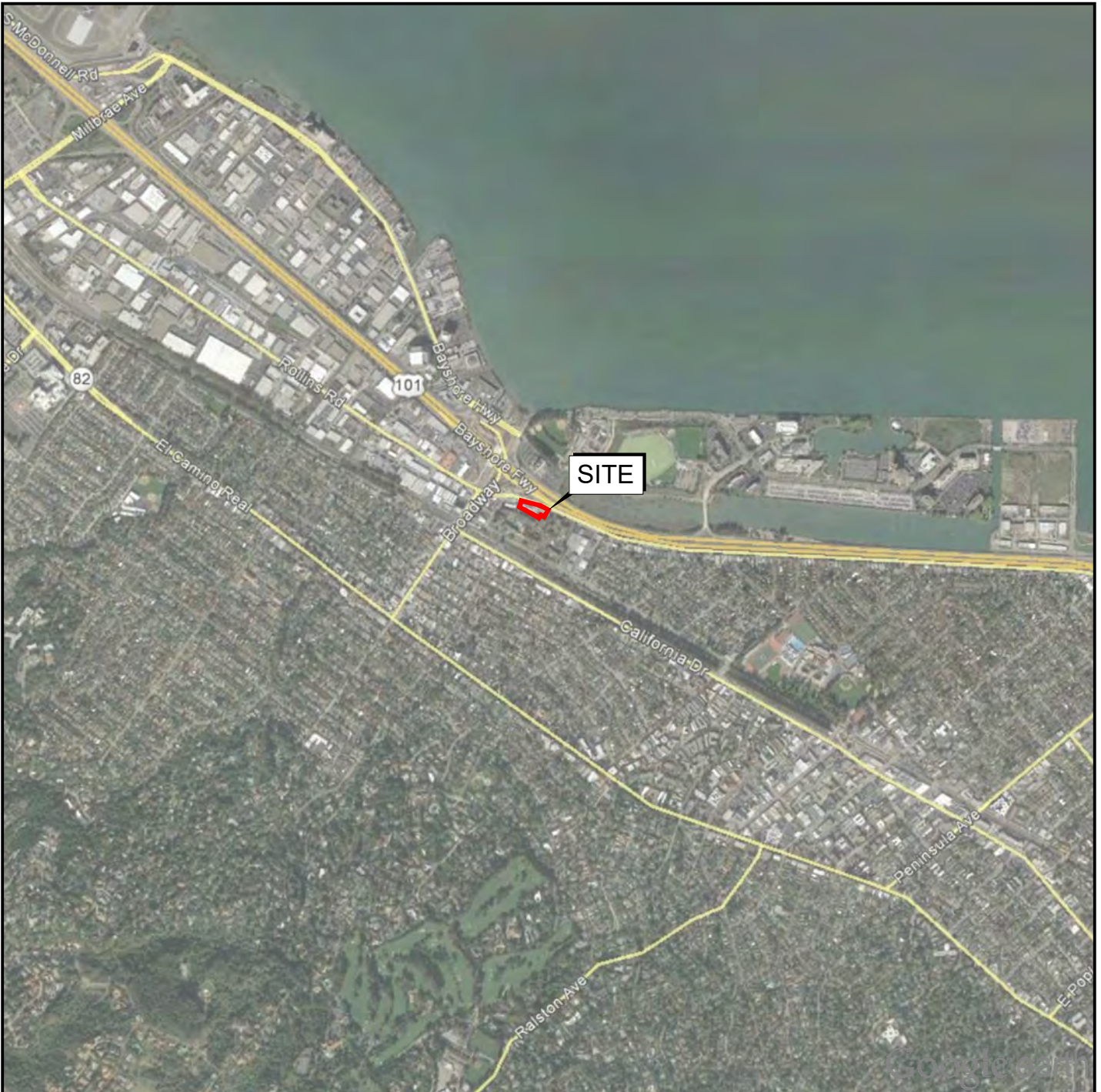

0 FEET 2000
0 METERS 1000

BASE MAP SOURCE: GOOGLE EARTH MAPPING SERVICE



VICINITY MAP
SILVER OAKS RESIDENTIAL DEVELOPMENT
HOLLISTER, CALIFORNIA

PROJECT NO.: 14114.000.000

SCALE: AS SHOWN

DRAWN BY: GLJ

CHECKED BY: SPM

FIGURE NO.

1

1095 ROLLINS ROAD
BURLINGAME, CALIFORNIA

CHECKED BY: SPM

2

COPYRIGHT © 2017 BY ENGEO INCORPORATED. THIS DOCUMENT MAY NOT BE REPRODUCED IN WHOLE OR IN PART BY ANY MEANS WHATSOEVER, NOR MAY IT BE QUOTED OR EXCERPTED WITHOUT THE EXPRESS WRITTEN CONSENT OF ENGEO INCORPORATED.

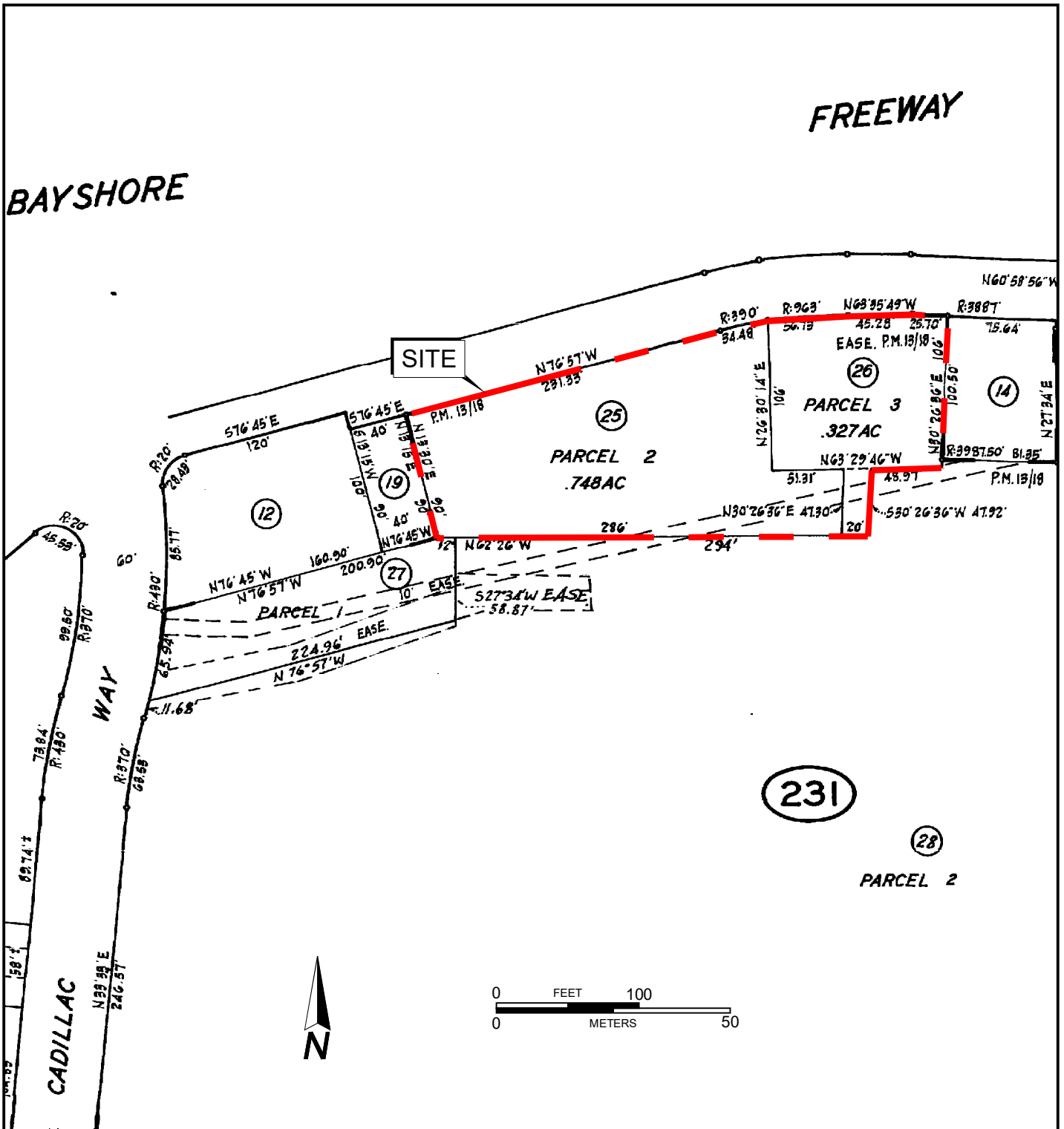

BASE MAP SOURCE: SAN MATEO COUNTY ASSESSOR'S OFFICE



ASSESSOR'S PARCEL MAP
1095 ROLLINS ROAD
BURLINGAME, CALIFORNIA

PROJECT NO.: 14140.000.000

SCALE: AS SHOWN

DRAWN BY: GLJ

CHECKED BY: SPM

FIGURE NO.

3

COPYRIGHT © 2017 BY ENGEO INCORPORATED. THIS DOCUMENT MAY NOT BE REPRODUCED IN WHOLE OR IN PART BY ANY MEANS WHATSOEVER, NOR MAY IT BE QUOTED OR EXCERPTED WITHOUT THE EXPRESS WRITTEN CONSENT OF ENGEO INCORPORATED.



PHOTO 1

ELEVATED TENNIS COURT ABOVE PARKING LOT



PHOTO 2

PARKING AREA



PHOTO 3

OUTSIDE FACING SOUTH



PHOTO 4

RESTAURANT STAND PIPE



SITE PHOTOGRAPHS
1095 ROLLINS ROAD
BURLINGAME, CALIFORNIA

PROJECT NO.: 14140.000.000

SCALE: NO SCALE

DRAWN BY: GLJ

CHECKED BY: SPM

FIGURE NO.

4A



PHOTO 5

FRONT OF PROPERTY



PHOTO 6

KITCHEN AREA OF RESTAURANT



PHOTO 7

PATIO SEATING AREA



PHOTO 8

RESTAURANT (FATTORIA) DINING AREA



DRAFT

APPENDIX A

ENVIRONMENTAL DATA RESOURCES, INC.

Radius Map Report

1095 Rollins Road

1095 Rollins Road

Burlingame, CA 94010

Inquiry Number: 04985254.2r

July 05, 2017

The EDR Radius Map™ Report with GeoCheck®



6 Armstrong Road, 4th floor
Shelton, CT 06484
Toll Free: 800.352.0050
www.edrnet.com

TABLE OF CONTENTS

<u>SECTION</u>	<u>PAGE</u>
Executive Summary	ES1
Overview Map	2
Detail Map	3
Map Findings Summary	4
Map Findings	8
Orphan Summary	368
Government Records Searched/Data Currency Tracking	GR-1
 <u>GEOCHECK ADDENDUM</u>	
Physical Setting Source Addendum	A-1
Physical Setting Source Summary	A-2
Physical Setting SSURGO Soil Map	A-6
Physical Setting Source Map	A-10
Physical Setting Source Map Findings	A-12
Physical Setting Source Records Searched	PSGR-1

Thank you for your business.
Please contact EDR at 1-800-352-0050
with any questions or comments.

Disclaimer - Copyright and Trademark Notice

This Report contains certain information obtained from a variety of public and other sources reasonably available to Environmental Data Resources, Inc. It cannot be concluded from this Report that coverage information for the target and surrounding properties does not exist from other sources. **NO WARRANTY EXPRESSED OR IMPLIED, IS MADE WHATSOEVER IN CONNECTION WITH THIS REPORT. ENVIRONMENTAL DATA RESOURCES, INC. SPECIFICALLY DISCLAIMS THE MAKING OF ANY SUCH WARRANTIES, INCLUDING WITHOUT LIMITATION, MERCHANTABILITY OR FITNESS FOR A PARTICULAR USE OR PURPOSE. ALL RISK IS ASSUMED BY THE USER. IN NO EVENT SHALL ENVIRONMENTAL DATA RESOURCES, INC. BE LIABLE TO ANYONE, WHETHER ARISING OUT OF ERRORS OR OMISSIONS, NEGLIGENCE, ACCIDENT OR ANY OTHER CAUSE, FOR ANY LOSS OF DAMAGE, INCLUDING, WITHOUT LIMITATION, SPECIAL, INCIDENTAL, CONSEQUENTIAL, OR EXEMPLARY DAMAGES. ANY LIABILITY ON THE PART OF ENVIRONMENTAL DATA RESOURCES, INC. IS STRICTLY LIMITED TO A REFUND OF THE AMOUNT PAID FOR THIS REPORT.** Purchaser accepts this Report "AS IS". Any analyses, estimates, ratings, environmental risk levels or risk codes provided in this Report are provided for illustrative purposes only, and are not intended to provide, nor should they be interpreted as providing any facts regarding, or prediction or forecast of, any environmental risk for any property. Only a Phase I Environmental Site Assessment performed by an environmental professional can provide information regarding the environmental risk for any property. Additionally, the information provided in this Report is not to be construed as legal advice.

Copyright 2017 by Environmental Data Resources, Inc. All rights reserved. Reproduction in any media or format, in whole or in part, of any report or map of Environmental Data Resources, Inc., or its affiliates, is prohibited without prior written permission.

EDR and its logos (including Sanborn and Sanborn Map) are trademarks of Environmental Data Resources, Inc. or its affiliates. All other trademarks used herein are the property of their respective owners.

EXECUTIVE SUMMARY

A search of available environmental records was conducted by Environmental Data Resources, Inc (EDR). The report was designed to assist parties seeking to meet the search requirements of EPA's Standards and Practices for All Appropriate Inquiries (40 CFR Part 312), the ASTM Standard Practice for Environmental Site Assessments (E 1527-13) or custom requirements developed for the evaluation of environmental risk associated with a parcel of real estate.

TARGET PROPERTY INFORMATION

ADDRESS

1095 ROLLINS ROAD
BURLINGAME, CA 94010

COORDINATES

Latitude (North):	37.5883840 - 37° 35' 18.18"
Longitude (West):	122.3598910 - 122° 21' 35.60"
Universal Transverse Mercator:	Zone 10
UTM X (Meters):	556514.2
UTM Y (Meters):	4160134.8
Elevation:	9 ft. above sea level

USGS TOPOGRAPHIC MAP ASSOCIATED WITH TARGET PROPERTY

Target Property Map:	5640626 SAN MATEO, CA
Version Date:	2012
Southwest Map:	5641104 MONTARA MOUNTAIN, CA
Version Date:	2012

AERIAL PHOTOGRAPHY IN THIS REPORT

Portions of Photo from:	20140608
Source:	USDA

MAPPED SITES SUMMARY

Target Property Address:
1095 ROLLINS ROAD
BURLINGAME, CA 94010

Click on Map ID to see full detail.

MAP ID	SITE NAME	ADDRESS	DATABASE ACRONYMS	RELATIVE ELEVATION	DIST (ft. & mi.) DIRECTION
A1	CITY OF BURLINGAME	1079 ROLLINS ROAD	FINDS	Higher	1 ft.
A2	CITY OF BURLINGAME	1079 ROLLINS ROAD	EMI	Higher	1 ft.
B3	UNION OIL SS 3885	1147 ROLLINS ROAD	HIST UST, HAZNET	Higher	93, 0.018, NW
B4	UNOCAL	1147 ROLLINS	LUST, SWEEPS UST, HIST CORTESE	Higher	93, 0.018, NW
B5	UNOCAL #3885	1147 ROLLINS	LUST	Higher	93, 0.018, NW
B6	GUS UNOCAL	1147 ROLLINS	San Mateo Co. BI	Higher	93, 0.018, NW
B7	UNOCAL #3885	1147 ROLLINS RD	UST	Higher	93, 0.018, NW
B8	UNION OIL SS 3885	1147 ROLLINS RD	HIST UST	Higher	93, 0.018, NW
B9	GUS UNOCAL #253885	1147 ROLLINS	San Mateo Co. BI	Higher	93, 0.018, NW
B10	UNION OIL SS# 3885	1147 ROLLINS RD	HIST UST	Higher	114, 0.022, WNW
B11	GUS UNOCAL SERVICE S	1147 ROLLINS RD	EDR Hist Auto	Higher	114, 0.022, WNW
C12	REGAL BURLINGAME AUT	1010 CADILLAC WAY	RCRA-SQG, LUST, FINDS, ECHO, EMI, HAZNET, HIST...	Higher	339, 0.064, West
C13	REGAL BURLINGAME AUT	1010 CADILLAC WAY	RCRA-SQG	Higher	339, 0.064, West
C14	RECTOR MOTOR CAR CO	1010 CADILLAC	San Mateo Co. BI	Higher	339, 0.064, West
C15	RECTOR CADILLAC	1010 CADILLAC	LUST	Higher	339, 0.064, West
D16	AUTO PRIDE CAR WASH	1095 CAROLAN	San Mateo Co. BI	Lower	526, 0.100, South
D17	CHEVRON GAS STATION	1095 CAROLAN AV	EDR Hist Auto	Lower	526, 0.100, South
D18	AUTO PRIDE CAR WASH	1095 CAROLAN AVE	LUST, HAZNET, HIST CORTESE	Lower	526, 0.100, South
D19	AUTO PRIDE CAR WASH	1095 CAROLAN AVE	SWEEPS UST, HIST UST, CA FID UST	Lower	526, 0.100, South
D20	BURLINGAME CAR WASH	1095 CAROLAN AVE	HIST UST	Lower	526, 0.100, South
D21	AUTO PRIDE CAR WASH	1095 CAROLAN AVE	UST	Lower	526, 0.100, South
22	NEXTEL-SITE ID CA-01	1177 AIRPORT	San Mateo Co. BI	Lower	541, 0.102, NNE
E23	HYUNDAI OF BURLINGAM	1025 ROLLINS RD	RCRA-SQG, SWEEPS UST, HIST UST, CA FID UST, FINDS,...	Higher	552, 0.105, ESE
E24	LITHIA, CHRYSLER, JE	1025 ROLLINS	San Mateo Co. BI	Higher	552, 0.105, ESE
E25	MIKE HARVEY OLDS BOD	1025 ROLLINS ROAD	RCRA-SQG	Higher	552, 0.105, ESE
E26	HYUNDAI BURLINGAME	1025 ROLLINS	San Mateo Co. BI	Higher	552, 0.105, ESE
E27	BURLINGAME AUTOMOTIV	1025 ROLLINS RD	EDR Hist Auto	Higher	552, 0.105, ESE
E28	ANCHOR DETAILING	1008 CAROLAN AVE STE	San Mateo Co. BI, HAZNET	Higher	565, 0.107, ESE
E29	TEEVAN PAINTING INC	1019 ROLLINS RD	RCRA-SQG, FINDS, ECHO	Higher	604, 0.114, ESE
E30	ALFRED MOLAKDIS PROP	1019 ROLLINS ROAD	LUST, SLIC, HIST CORTESE	Higher	604, 0.114, ESE
E31	TEEVAN EXTERIOR CONT	1019 ROLLINS RD	SLIC	Higher	604, 0.114, ESE
E32	CAR CARE NETWORK INC	1017 ROLLINS RD	EDR Hist Auto	Higher	621, 0.118, ESE
E33	BAY CITIES COLLISION	1017 ROLLINS	San Mateo Co. BI	Higher	621, 0.118, ESE
F34	MIKE HARVEY CHRYSLER	1049 BROADWAY	LUST, SWEEPS UST, HIST CORTESE	Higher	636, 0.120, West
F35	DIP STICK INC	1049 BROADWAY	EDR Hist Auto	Higher	636, 0.120, West
F36	MIKE HARVEY CHRYSLER	1049 BROADWAY	CA FID UST	Higher	636, 0.120, West
F37	MIKE HARVEY CHRYSLER	1049 BROADWAY	San Mateo Co. BI	Higher	636, 0.120, West
G38	CAMMISA MOTOR CAR CO	1028 CAROLAN	San Mateo Co. BI	Lower	684, 0.130, SSE
G39	TOPLINE AUTOMOBILE I	1028 CAROLAN	San Mateo Co. BI	Lower	684, 0.130, SSE

MAPPED SITES SUMMARY

Target Property Address:
1095 ROLLINS ROAD
BURLINGAME, CA 94010

Click on Map ID to see full detail.

MAP ID	SITE NAME	ADDRESS	DATABASE ACRONYMS	RELATIVE ELEVATION	DIST (ft. & mi.) DIRECTION
G40	BAY CITIES COLLISION	1028 CAROLAN	San Mateo Co. BI	Lower	684, 0.130, SSE
E41	MIKE HARVEY OLSMOBIL	1008 ROLLINS RD	RCRA-SQG, HIST UST, FINDS, ECHO	Higher	686, 0.130, ESE
E42	BURLINGAME AUTO CENT	1009 ROLLINS	San Mateo Co. BI, EMI	Higher	687, 0.130, ESE
H43	EDMOND SCREEN PRINTI	1212 ROLLINGS RD	RCRA-SQG, FINDS, ECHO	Higher	696, 0.132, WNW
E44	LES VOGEL	1007 ROLLINS	LUST	Higher	704, 0.133, ESE
E45	MIKE HARVEY TOYOTA	1007 ROLLINS	San Mateo Co. BI	Higher	704, 0.133, ESE
E46	FOUR CAR GARAGE INC	1007 ROLLINS	San Mateo Co. BI	Higher	704, 0.133, ESE
E47	LES VOGEL DODGE	1007 ROLLINS RD	RCRA-SQG, SWEEPS UST, CA FID UST, FINDS, ECHO,...	Higher	704, 0.133, ESE
F48	ARCO #0508	1040 BROADWAY	LUST	Higher	729, 0.138, West
I49	TONG LEE & THOMAS AU	1019 CALIFORNIA	San Mateo Co. BI	Higher	748, 0.142, SSW
I50	MASTER AUTO CRAFT	1019 CALIFORNIA	San Mateo Co. BI	Higher	748, 0.142, SSW
I51	THOMAS AUTO BODY	1019 CALIFORNIA	San Mateo Co. BI	Higher	748, 0.142, SSW
I52	TONG LEE AND THOMAS	1019 CALIFORNIA DRIV	RCRA-SQG, FINDS, ECHO, EMI	Higher	748, 0.142, SSW
I53	VINCES ANTIQUE & MOD	1031 CALIFORNIA	San Mateo Co. BI	Higher	748, 0.142, SSW
I54	BENNETT MARINE UTILI	1027 CALIFORNIA	San Mateo Co. BI	Higher	749, 0.142, SSW
J55	P/R LEASE CO	1117 CALIFORNIA DR	RCRA-SQG, FINDS, ECHO, HAZNET	Higher	749, 0.142, SW
G56	BURLINGAME SUBARU	1020 CAROLAN AVE	SWEEPS UST, CA FID UST	Lower	751, 0.142, SSE
G57	BURLINGAME SUBARU	1020 CAROLAN	San Mateo Co. BI	Lower	751, 0.142, SSE
G58	ARATA HONDA	1020 CALOLAN AVE	HIST UST	Higher	752, 0.142, SE
I59	HOLLAND SERVICE	1025 CALIFORNIA	San Mateo Co. BI	Higher	752, 0.142, SSW
F60	SPRINT CELL SITE FS0	1050 BROADWAY	San Mateo Co. BI	Higher	761, 0.144, West
H61	PRUDENTIAL REAL ESTA	1222 ROLLINS	HIST CORTESE	Lower	767, 0.145, NW
H62	HANSONS AUTO BODY RE	1222 ROLLINS	San Mateo Co. BI	Lower	767, 0.145, NW
H63	HANSON'S AUTO REPAIR	1222 ROLLINS RD	RCRA-SQG, FINDS, ECHO, EMI	Lower	767, 0.145, NW
D64	BROADWAY LOCKSMITH	1009 CALIFORNIA	LUST	Higher	768, 0.145, South
D65	BROADWAY LOCKSMITH	1009 CALIFORNIA	LUST, HIST CORTESE	Higher	768, 0.145, South
J66	ON TRACK AUTOMOTIVE	1129 CALIFORNIA	San Mateo Co. BI	Higher	773, 0.146, SW
H67	AUTOHAUS SCHMID	1213 ROLLINS	San Mateo Co. BI	Higher	787, 0.149, WNW
H68	D & M TOWING INC	1213 ROLLINS	San Mateo Co. BI	Higher	787, 0.149, WNW
H69	AUTOHAUS SCHMID INC	1213 ROLLINS RD	RCRA-SQG, LUST, FINDS, ECHO	Higher	787, 0.149, WNW
H70	D & M TOWING INC	1213 ROLLINS RD	SWEEPS UST, CA FID UST	Higher	787, 0.149, WNW
H71	BROADWAY AUTO BODY	1213 ROLLINS RD	RCRA NonGen / NLR	Higher	787, 0.149, WNW
J72	BRIDGES TIRES & WHEE	1099 CALIFORNIA	San Mateo Co. BI	Higher	788, 0.149, SSW
F73	BEKINS MOVING & STOR	1070 BROADWAY	LUST, HIST UST	Higher	788, 0.149, West
F74	DEAN FRANCIS INC	1070 BROADWAY	LUST, HIST UST, EMI, HIST CORTESE	Higher	788, 0.149, West
J75	BURLINGAME ALIGNMENT	1101 CALIFORNIA	San Mateo Co. BI	Higher	791, 0.150, SW
I76	MARTINELLI PROPERTY	1015 CALIFORNIA	LUST, HIST CORTESE	Higher	794, 0.150, South
J77	RIDERS MOTORCYCLE	1115 CALIFORNIA	San Mateo Co. BI	Higher	797, 0.151, SW
J78	UNITED TRANSMISSION	1131 CALIFORNIA	LUST, SWEEPS UST, HIST CORTESE	Higher	801, 0.152, SW

MAPPED SITES SUMMARY

Target Property Address:
1095 ROLLINS ROAD
BURLINGAME, CA 94010

Click on Map ID to see full detail.

MAP ID	SITE NAME	ADDRESS	DATABASE ACRONYMS	RELATIVE ELEVATION	DIST (ft. & mi.) DIRECTION
J79	UNITED TRANSMISSION	1131 CALIFORNIA DR	RCRA-SQG, LUST, CA FID UST, FINDS, ECHO	Higher	801, 0.152, SW
J80	UNITED TRANSMISSION	1131 CALIFORNIA	San Mateo Co. BI	Higher	801, 0.152, SW
F81	MIKE HARVEY ACURA	1070 BROADWAY	San Mateo Co. BI	Higher	805, 0.152, West
F82	AT&T MOBILITY - HWY	1070 BROADWAY	San Mateo Co. BI	Higher	805, 0.152, West
H83	AUTO CLASS SOLUTIONS	1221 WHITEHORNE	San Mateo Co. BI	Higher	808, 0.153, WNW
J84	ENCORE THEATER	1159 CALIFORNIA	LUST, SWEEPS UST, HIST CORTESE	Higher	827, 0.157, WSW
J85	ENCORE THEATER	1159 CALIFORNIA	LUST	Higher	827, 0.157, WSW
J86	ENCORE THEATER	1159 CALIFORNIA	San Mateo Co. BI	Higher	827, 0.157, WSW
G87	ANCHOR BODY & DETAIL	1008 CAROLAN	San Mateo Co. BI	Higher	875, 0.166, SE
H88	5 FIFTEEN AUTO BODY	1221 ROLLINS	San Mateo Co. BI	Higher	918, 0.174, WNW
H89	BURLINGAME AUTO BODY	1221 ROLLINS	San Mateo Co. BI	Higher	918, 0.174, WNW
H90	SOMERSET PRINTING	1221 ROLLINS	San Mateo Co. BI	Higher	918, 0.174, WNW
H91	MARIOS MOTOR WORKS	1246 ROLLINS	San Mateo Co. BI	Higher	960, 0.182, WNW
K92	CHEVRON 9-1909	1101 BROADWAY	LUST	Higher	974, 0.184, WSW
K93	CHEVRON SERVICE STAT	1101 BROADWAY	SWEEPS UST, HIST CORTESE	Higher	974, 0.184, WSW
K94	CHEVRON STATION 9190	1101 BROADWAY	RCRA-SQG, FINDS, ECHO, HAZNET	Higher	974, 0.184, WSW
K95	CHEVRON STATION	1101 BROADWAY	UST	Higher	974, 0.184, WSW
K96	CHEVRON STATION	1101 BROADWAY	San Mateo Co. BI, HIST CORTESE	Higher	974, 0.184, WSW
K97	91909	1101 BROADWAY	LUST, HIST UST	Higher	974, 0.184, WSW
L98	SMUHS-AUTO REPAIR	1250 ROLLINS	San Mateo Co. BI	Higher	979, 0.185, WNW
L99	D & M TOWING INC	1250 ROLLINS	San Mateo Co. BI	Higher	979, 0.185, WNW
L100	D AND M TOWING AND A	1250 ROLLINGS RD	RCRA-SQG, FINDS	Higher	979, 0.185, WNW
L101	NEFF RENTAL CORP	1250 ROLLINS	San Mateo Co. BI	Higher	979, 0.185, WNW
102	7 ELEVEN	975 ROLLINS RD	San Mateo Co. BI, HAZNET	Higher	1012, 0.192, ESE
L103	PG&E: BURLINGAME SUB	1260-70 ROLLINS	San Mateo Co. BI	Lower	1027, 0.195, WNW
L104	P G AND E BURLINGAME	1260 ROLLINS RD	RCRA-SQG, FINDS, ECHO	Lower	1027, 0.195, WNW
M105	2M AUTOMOTIVE	921 CALIFORNIA	San Mateo Co. BI	Higher	1041, 0.197, SSE
M106	ARTISAN MOTORS	921 CALIFORNIA	San Mateo Co. BI	Higher	1041, 0.197, SSE
M107	ADVANCE AUTOMOTIVE	921 CALIFORNIA	San Mateo Co. BI	Higher	1041, 0.197, SSE
K108	A&A GAS & MART	1100 BROADWAY	UST	Higher	1076, 0.204, WSW
K109	L&S AUTO REPAIR	1100 BROADWAY	UST	Higher	1076, 0.204, WSW
K110	GASCO SERVICE STATIO	1100 BROADWAY	LUST, HIST UST, HIST CORTESE	Higher	1076, 0.204, WSW
K111	PK AUTO SERVICE	1100 BROADWAY	LUST, SWEEPS UST	Higher	1076, 0.204, WSW
K112	FRED KOO SERVICE STA	1100 BROADWAY	CA FID UST	Higher	1076, 0.204, WSW
K113	L&S AUTO REPAIR	1100 BROADWAY	San Mateo Co. BI	Higher	1076, 0.204, WSW
K114	DESERT PETROLEUM	1100 BROADWAY AVE	SLIC	Higher	1076, 0.204, WSW
K115	L/S SERVICE STATION	1100 BROADWAY	UST	Higher	1076, 0.204, WSW
M116	MULTI CRAFT AUTO BOD	917 CALIFORNIA	San Mateo Co. BI	Higher	1078, 0.204, SSE
M117	MULTI CRAFT AUTO BOD	917 CALIFORNIA	San Mateo Co. BI	Higher	1078, 0.204, SSE

MAPPED SITES SUMMARY

Target Property Address:
1095 ROLLINS ROAD
BURLINGAME, CA 94010

Click on Map ID to see full detail.

MAP ID	SITE NAME	ADDRESS	DATABASE ACRONYMS	RELATIVE ELEVATION	DIST (ft. & mi.) DIRECTION
M118	BARTLETTS AUTO BODY	917 CALIFORNIA DR	RCRA-SQG, FINDS, ECHO	Higher	1078, 0.204, SSE
N119	TOSCO NORTHWEST CO N	1200 BAYSHORE HWY	RCRA-SQG, FINDS, ECHO	Lower	1087, 0.206, North
N120	MOBILE SERVICE STATI	1200 BAYSHORE HIGHWA	Notify 65	Lower	1087, 0.206, North
N121	H & J AUTO SERVICE	1200 BAYSHORE HWY	San Mateo Co. BI	Lower	1087, 0.206, North
N122	BP OIL COMPANY FACIL	1200 BAYSHORE HWY	LUST, SWEEPS UST, CA FID UST	Lower	1087, 0.206, North
N123	AIRPORT 76	1200 BAYSHORE HWY	UST	Lower	1087, 0.206, North
N124	PLATINUM ENERGY #261	1200 BAYSHORE BOULEV	LUST, HIST CORTESE	Lower	1087, 0.206, North
N125	AIRPORT 76	1200 BAYSHORE HWY	San Mateo Co. BI	Lower	1087, 0.206, North
N126	MOBIL SERVICE STATIO	1200 BAYSHORE HWY	HIST UST	Lower	1087, 0.206, North
N127	BAYSHORE 76	1200 BAYSHORE HWY	San Mateo Co. BI	Lower	1087, 0.206, North
O128	CLARKS	1320 MARSTEN	San Mateo Co. BI	Lower	1101, 0.209, NW
O129	ADVANCE AUTOMOTIVE	1320 MARSTEN	San Mateo Co. BI	Lower	1101, 0.209, NW
O130	WILLIAM NERLI	1320 MARSTEN	San Mateo Co. BI	Lower	1101, 0.209, NW
K131	BISCAY AUTO REPAIR	1215 CALIFORNIA	LUST, HIST CORTESE	Higher	1112, 0.211, WSW
K132	BISCAYS AUTO REPAIR	1215 CALIFORNIA	San Mateo Co. BI	Higher	1112, 0.211, WSW
K133	BISCAY AUTO REPAIR	1215 CALIFORNIA	LUST	Higher	1112, 0.211, WSW
K134	BISCAY'S BRAKES & AU	1215 CALIFORNIA DR	SWEEPS UST, CA FID UST	Higher	1112, 0.211, WSW
135	BARKER BLUEPRINT & R	1127 CHULA VISTA	San Mateo Co. BI	Higher	1129, 0.214, SW
M136	AUTOHAUS EXEC	909 CALIFORNIA	San Mateo Co. BI	Higher	1134, 0.215, SSE
P137	LBR COLLISION	55 STAR	San Mateo Co. BI	Higher	1149, 0.218, West
P138	LA BADY COLLISION	55 STAR	San Mateo Co. BI	Higher	1149, 0.218, West
P139	LA BAY RESTORATION	55 STAR	San Mateo Co. BI	Higher	1149, 0.218, West
P140	MECHANICALLY SPEAKIN	65 STAR	San Mateo Co. BI	Higher	1151, 0.218, West
L141	COMPAIR INC	1285 ROLLINS RD	RCRA-SQG, FINDS, ECHO	Higher	1161, 0.220, WNW
P142	CALIFORNIA IMAGE BOD	50 STAR	San Mateo Co. BI	Higher	1186, 0.225, WNW
P143	AUTOMOTIVE SERVICES	60 STAR	San Mateo Co. BI	Higher	1188, 0.225, WNW
L144	EUROCRAFT LLC AUTOBO	1304 MARSTEN	San Mateo Co. BI	Lower	1189, 0.225, WNW
L145	J & B ROLLINS BODY &	1304 MARSTEN RD	RCRA-SQG, FINDS, ECHO	Lower	1189, 0.225, WNW
L146	EUROCRAFT AUTO BODY	1304 MARSTEN	San Mateo Co. BI	Lower	1189, 0.225, WNW
M147	SUNNY AUTO BODY	903 CALIFORNIA	San Mateo Co. BI	Higher	1190, 0.225, SSE
M148	ALL CAR AUTO PAINTIN	903 CALIFORNIA DR	RCRA-SQG	Higher	1190, 0.225, SSE
P149	WEST COAST CORVETTE	70 STAR	San Mateo Co. BI	Higher	1192, 0.226, West
L150	BURLINGAME MOTORS IN	1295 ROLLINS	San Mateo Co. BI	Higher	1193, 0.226, WNW
K151	BROADWAY FASHION CLE	1175 CHULA VISTA	San Mateo Co. BI	Higher	1194, 0.226, WSW
K152	BROADWAY FASHION CLE	1175 CHULA VISTA	RCRA-SQG, FINDS, ECHO, EMI, HAZNET	Higher	1194, 0.226, WSW
P153	CALIFORNIA CLASSICS	1291 WHITEHORN	San Mateo Co. BI	Higher	1230, 0.233, WNW
L154	AUTOHAUS-EUROPA OF B	1305 ROLLINS RD	SWEEPS UST, CA FID UST, HAZNET	Lower	1250, 0.237, WNW
L155	AUTOHAUS EUROPA	1305 ROLLINS RD	HIST UST	Lower	1250, 0.237, WNW
Q156	BURLINGAME WASTEWATE	1103 AIRPORT	CHMIRS, San Mateo Co. BI, NPDES	Lower	1254, 0.237, NE

MAPPED SITES SUMMARY

Target Property Address:
1095 ROLLINS ROAD
BURLINGAME, CA 94010

Click on Map ID to see full detail.

MAP ID	SITE NAME	ADDRESS	DATABASE ACRONYMS	RELATIVE ELEVATION	DIST (ft. & mi.) DIRECTION
Q157	BURLINGAME WASTE WAT	1103 AIRPORT	UST, HIST UST, CHMIRS, NPDES, WDS	Lower	1254, 0.237, NE
Q158	BURLINGAME WASTEWAT	1103 AIRPORT BLVD	SWEEPS UST, CA FID UST, ENF	Lower	1254, 0.237, NE
Q159	BURLINGAME WASTEWATE	1103 AIRPORT BLVD	UST	Lower	1254, 0.237, NE
O160	BURLINGAME CORP YARD	1322 MARSTEN	San Mateo Co. BI	Lower	1268, 0.240, NW
R161	WALGREENS #6655	1160 BROADWAY	San Mateo Co. BI	Higher	1271, 0.241, WSW
R162	WALGREENS NO 6655	1160 BROADWAY	RCRA-CESQG, FINDS, ECHO	Higher	1271, 0.241, WSW
O163	WILLIAM NERLI	1320 MARSTEN RD	LUST, SWEEPS UST, HIST CORTESE	Lower	1277, 0.242, NW
O164	WILLIAM NERLI	1320 MARSTEN RD	SWEEPS UST, CA FID UST	Lower	1277, 0.242, NW
O165	WESTERN EXTERMINATOR	1320 MARSTEN RD STE	RCRA-SQG, FINDS, ECHO	Lower	1277, 0.242, NW
O166	AUTO TIGER	1316 MARSTEN	San Mateo Co. BI	Lower	1296, 0.245, NW
S167	THE GARAGE	1315 MARSTEN	LUST, SLIC, San Mateo Co. BI	Lower	1306, 0.247, WNW
168	PRESTIGE STATIONS IN	1000 BROADWAY	RCRA-SQG, LUST, HIST UST, CHMIRS, FINDS, ECHO	Lower	1462, 0.277, NNW
S169	ARC ELECTRIC	1330 MARSTEN ROAD	LUST, HIST CORTESE	Lower	1502, 0.284, NW
S170	ARC ELECTRIC COMPANY	1330 MARSTEN RD	LUST, SWEEPS UST, CA FID UST	Lower	1502, 0.284, NW
S171	CAULKING WATERPROOFI	1333 MARSTEN	LUST	Lower	1545, 0.293, WNW
S172	CAULKING WATERPROOFI	1333 MARSTEN	LUST, HIST CORTESE	Lower	1545, 0.293, WNW
T173	HORN INVESTMENT & RE	1344 MARSTEN	LUST	Lower	1623, 0.307, NW
T174	HORN INVESTMENT & RE	1344-1 MARSTEN	LUST	Lower	1623, 0.307, NW
U175	WAREHOUSE II	1327 CAROLAN	LUST	Higher	1644, 0.311, WNW
U176	WAREHOUSE II	1327 CAROLAN	LUST, HIST CORTESE	Higher	1644, 0.311, WNW
U177	WAREHOUSE I	1337 CAROLAN	LUST, HIST CORTESE	Higher	1762, 0.334, WNW
T178	HORN INVESTMENT & RE	1344 1356 MARSTEN	HIST CORTESE	Lower	1765, 0.334, NW
V179	NICOLET PROPERTY	1348 ROLLINS	LUST	Lower	1801, 0.341, WNW
V180	NICOLET PROPERTY	1348 ROLLINS	LUST, HIST CORTESE	Lower	1801, 0.341, WNW
V181	SAN MATEO COUNTY/MOS	1351 ROLLINS RD	SWEEPS UST, HIST CORTESE	Lower	1863, 0.353, WNW
V182	MOSQUITO ABATEMENT O	1351 ROLLINS	LUST, ENF	Lower	1863, 0.353, WNW
V183	MARY RUANE PROPERTY	1368 ROLLINS	LUST	Lower	1951, 0.370, WNW
W184	CHEVRON 9-5131	1298 BAYSHORE HWY	LUST	Lower	2011, 0.381, NNW
W185	CHEVRON 9-5131	1298 BAYSHORE HWY	LUST, HIST CORTESE	Lower	2011, 0.381, NNW
X186	PACIFIC CONSTRUCTION	1369 NORTH CAROLAN A	LUST, HIST CORTESE, Notify 65	Lower	2040, 0.386, WNW
X187	CITY OF BURLINGAME	1391 ROLLINS	LUST	Lower	2098, 0.397, WNW
Y188	MYERS AIR CONDITIONI	1395 MARSTEN	LUST	Lower	2131, 0.404, WNW
Y189	MYERS AIR CONDITIONI	1395 MARSTEN	LUST, HIST UST, HIST CORTESE	Lower	2131, 0.404, WNW
X190	BURLINGAME FIRE STA.	1399 ROLLINS	LUST, HIST CORTESE	Lower	2149, 0.407, WNW
X191	BURLINGAME FIRE STA.	1399 ROLLINS	LUST	Lower	2149, 0.407, WNW
X192	BERK-WARE PRODUCTS I	1369 N CAROLAN AVE	LUST, HIST UST	Lower	2152, 0.408, WNW
Z193	HOME SAVINGS OF AMER	1188 EL CAMINO REAL	LUST	Higher	2171, 0.411, SW
AA194	CALIF. FEDERAL SAVIN	1112 PALM	LUST, HIST CORTESE	Higher	2215, 0.420, SE
AA195	CALIF. FEDERAL SAVIN	1112 PALM	LUST	Higher	2215, 0.420, SE

MAPPED SITES SUMMARY

Target Property Address:
1095 ROLLINS ROAD
BURLINGAME, CA 94010

Click on Map ID to see full detail.

MAP ID	SITE NAME	ADDRESS	DATABASE ACRONYMS	RELATIVE ELEVATION	DIST (ft. & mi.) DIRECTION
Z196	JML AUTOMOTIVE	1480 BROADWAY	SLIC, San Mateo Co. BI	Higher	2221, 0.421, SW
Z197	UNOCAL #0670	1480 BROADWAY	LUST	Higher	2221, 0.421, SW
Z198	UNION OIL SS 0670	1480 BROADWAY	LUST, SWEEPS UST, HIST UST, HIST CORTESE	Higher	2221, 0.421, SW
Z199	UNOCAL #0670	1480 BROADWAY AVENUE	SLIC	Higher	2221, 0.421, SW
Z200	AUTO TEKNIK	1204 EL CAMINO REAL	LUST, SWEEPS UST, San Mateo Co. BI, HIST CORTESE	Higher	2260, 0.428, SW
201	FRIMER REALTY/APTMNT	1220 EL CAMINO REAL	LUST	Higher	2307, 0.437, WSW
202	BURLINGAME DISPOSAL	1001 S AIRPORT ROAD	SWF/LF	Lower	2323, 0.440, ENE
Y203	HAMMETT & EDISON REA	1400 ROLLINS RD	LUST, SWEEPS UST, CA FID UST	Lower	2335, 0.442, WNW
Y204	HAMMETT & EDISON REA	1400 ROLLINS	LUST, HIST CORTESE	Lower	2335, 0.442, WNW
205	MR DETAIL	1405 NORTH CAROLAN A	LUST, HIST CORTESE	Lower	2384, 0.452, WNW
AB206	CITY OF BURLINGAME C	799 CALIFORNIA	LUST, San Mateo Co. BI, HIST CORTESE	Higher	2509, 0.475, SE
AB207	SHAFFER'S TIRE CENTE	777 CALIFORNIA	LUST, SLIC, HIST CORTESE	Higher	2545, 0.482, SE
AB208	SHAFFER'S TIRE CENTE	777 CALIFORNIA	LUST	Higher	2545, 0.482, SE
AB209	NICKS HONDA	775 CALIFORNIA DRIVE	LUST, SLIC	Higher	2622, 0.497, SE
210	COEN CO INC	1510 ROLLINS RD	RCRA-SQG, ENVIROSTOR, LUST, SLIC, EMI, HAZNET,...	Lower	3229, 0.612, WNW
211	BURLINGAME HIGH SCHO	400 CAROLAN AVENUE	ENVIROSTOR, SCH, DEED	Higher	4444, 0.842, SE
212	AREA BETW 860 STANTO	BETW 860 STANTON RD	ENVIROSTOR	Lower	5251, 0.995, NW

EXECUTIVE SUMMARY

TARGET PROPERTY SEARCH RESULTS

The target property was not listed in any of the databases searched by EDR.

DATABASES WITH NO MAPPED SITES

No mapped sites were found in EDR's search of available ("reasonably ascertainable ") government records either on the target property or within the search radius around the target property for the following databases:

STANDARD ENVIRONMENTAL RECORDS

Federal NPL site list

NPL..... National Priority List
Proposed NPL..... Proposed National Priority List Sites
NPL LIENS..... Federal Superfund Liens

Federal Delisted NPL site list

Delisted NPL..... National Priority List Deletions

Federal CERCLIS list

FEDERAL FACILITY..... Federal Facility Site Information listing
SEMS..... Superfund Enterprise Management System

Federal CERCLIS NFRAP site list

SEMS-ARCHIVE..... Superfund Enterprise Management System Archive

Federal RCRA CORRACTS facilities list

CORRACTS..... Corrective Action Report

Federal RCRA non-CORRACTS TSD facilities list

RCRA-TSDF..... RCRA - Treatment, Storage and Disposal

Federal RCRA generators list

RCRA-LQG..... RCRA - Large Quantity Generators

Federal institutional controls / engineering controls registries

LUCIS..... Land Use Control Information System
US ENG CONTROLS..... Engineering Controls Sites List
US INST CONTROL..... Sites with Institutional Controls

Federal ERNS list

ERNS..... Emergency Response Notification System

EXECUTIVE SUMMARY

State- and tribal - equivalent NPL

RESPONSE..... State Response Sites

State and tribal leaking storage tank lists

INDIAN LUST..... Leaking Underground Storage Tanks on Indian Land

State and tribal registered storage tank lists

FEMA UST..... Underground Storage Tank Listing

AST..... Aboveground Petroleum Storage Tank Facilities

INDIAN UST..... Underground Storage Tanks on Indian Land

State and tribal voluntary cleanup sites

INDIAN VCP..... Voluntary Cleanup Priority Listing

VCP..... Voluntary Cleanup Program Properties

State and tribal Brownfields sites

BROWNFIELDS..... Considered Brownfields Sites Listing

ADDITIONAL ENVIRONMENTAL RECORDS

Local Brownfield lists

US BROWNFIELDS..... A Listing of Brownfields Sites

Local Lists of Landfill / Solid Waste Disposal Sites

WMUDS/SWAT..... Waste Management Unit Database

SWRCY..... Recycler Database

HAULERS..... Registered Waste Tire Haulers Listing

INDIAN ODI..... Report on the Status of Open Dumps on Indian Lands

DEBRIS REGION 9..... Torres Martinez Reservation Illegal Dump Site Locations

ODI..... Open Dump Inventory

IHS OPEN DUMPS..... Open Dumps on Indian Land

Local Lists of Hazardous waste / Contaminated Sites

US HIST CDL..... Delisted National Clandestine Laboratory Register

HIST Cal-Sites..... Historical Calsites Database

SCH..... School Property Evaluation Program

CDL..... Clandestine Drug Labs

Toxic Pits..... Toxic Pits Cleanup Act Sites

US CDL..... National Clandestine Laboratory Register

Local Land Records

LIENS..... Environmental Liens Listing

LIENS 2..... CERCLA Lien Information

DEED..... Deed Restriction Listing

EXECUTIVE SUMMARY

Records of Emergency Release Reports

HMIRS.....	Hazardous Materials Information Reporting System
CHMIRS.....	California Hazardous Material Incident Report System
LDS.....	Land Disposal Sites Listing
MCS.....	Military Cleanup Sites Listing
SPILLS 90.....	SPILLS 90 data from FirstSearch

Other Ascertainable Records

FUDS.....	Formerly Used Defense Sites
DOD.....	Department of Defense Sites
SCRD DRYCLEANERS.....	State Coalition for Remediation of Drycleaners Listing
US FIN ASSUR.....	Financial Assurance Information
EPA WATCH LIST.....	EPA WATCH LIST
2020 COR ACTION.....	2020 Corrective Action Program List
TSCA.....	Toxic Substances Control Act
TRIS.....	Toxic Chemical Release Inventory System
SSTS.....	Section 7 Tracking Systems
ROD.....	Records Of Decision
RMP.....	Risk Management Plans
RAATS.....	RCRA Administrative Action Tracking System
PRP.....	Potentially Responsible Parties
PADS.....	PCB Activity Database System
ICIS.....	Integrated Compliance Information System
FTTS.....	FIFRA/ TSCA Tracking System - FIFRA (Federal Insecticide, Fungicide, & Rodenticide Act)/TSCA (Toxic Substances Control Act)
MLTS.....	Material Licensing Tracking System
COAL ASH DOE.....	Steam-Electric Plant Operation Data
COAL ASH EPA.....	Coal Combustion Residues Surface Impoundments List
PCB TRANSFORMER.....	PCB Transformer Registration Database
RADINFO.....	Radiation Information Database
HIST FTTS.....	FIFRA/TSCA Tracking System Administrative Case Listing
DOT OPS.....	Incident and Accident Data
CONSENT.....	Superfund (CERCLA) Consent Decrees
INDIAN RESERV.....	Indian Reservations
FUSRAP.....	Formerly Utilized Sites Remedial Action Program
UMTRA.....	Uranium Mill Tailings Sites
LEAD SMELTERS.....	Lead Smelter Sites
US AIRS.....	Aerometric Information Retrieval System Facility Subsystem
US MINES.....	Mines Master Index File
ABANDONED MINES.....	Abandoned Mines
UXO.....	Unexploded Ordnance Sites
DOCKET HWC.....	Hazardous Waste Compliance Docket Listing
ECHO.....	Enforcement & Compliance History Information
FUELS PROGRAM.....	EPA Fuels Program Registered Listing
CA BOND EXP. PLAN.....	Bond Expenditure Plan
Cortese.....	"Cortese" Hazardous Waste & Substances Sites List
CUPA Listings.....	CUPA Resources List
DRYCLEANERS.....	Cleaner Facilities
ENF.....	Enforcement Action Listing
Financial Assurance.....	Financial Assurance Information Listing
HAZNET.....	Facility and Manifest Data
ICE.....	ICE

EXECUTIVE SUMMARY

HWP.....	EnviroStor Permitted Facilities Listing
HWT.....	Registered Hazardous Waste Transporter Database
MINES.....	Mines Site Location Listing
MWMP.....	Medical Waste Management Program Listing
NPDES.....	NPDES Permits Listing
PEST LIC.....	Pesticide Regulation Licenses Listing
PROC.....	Certified Processors Database
UIC.....	UIC Listing
WASTEWATER PITS.....	Oil Wastewater Pits Listing
WDS.....	Waste Discharge System
WIP.....	Well Investigation Program Case List

EDR HIGH RISK HISTORICAL RECORDS

EDR Exclusive Records

EDR MGP.....	EDR Proprietary Manufactured Gas Plants
EDR Hist Cleaner.....	EDR Exclusive Historic Dry Cleaners

EDR RECOVERED GOVERNMENT ARCHIVES

Exclusive Recovered Govt. Archives

RGA LF.....	Recovered Government Archive Solid Waste Facilities List
RGA LUST.....	Recovered Government Archive Leaking Underground Storage Tank

SURROUNDING SITES: SEARCH RESULTS

Surrounding sites were identified in the following databases.

Elevations have been determined from the USGS Digital Elevation Model and should be evaluated on a relative (not an absolute) basis. Relative elevation information between sites of close proximity should be field verified. Sites with an elevation equal to or higher than the target property have been differentiated below from sites with an elevation lower than the target property. Page numbers and map identification numbers refer to the EDR Radius Map report where detailed data on individual sites can be reviewed.

Sites listed in ***bold italics*** are in multiple databases.

Unmappable (orphan) sites are not considered in the foregoing analysis.

STANDARD ENVIRONMENTAL RECORDS

Federal RCRA generators list

RCRA-SQG: RCRAInfo is EPA's comprehensive information system, providing access to data supporting the Resource Conservation and Recovery Act (RCRA) of 1976 and the Hazardous and Solid Waste Amendments (HSWA) of 1984. The database includes selective information on sites which generate, transport, store, treat and/or dispose of hazardous waste as defined by the Resource Conservation and Recovery Act (RCRA). Small quantity generators (SQGs) generate between 100 kg and 1,000 kg of hazardous waste per month.

A review of the RCRA-SQG list, as provided by EDR, and dated 12/12/2016 has revealed that there are

EXECUTIVE SUMMARY

23 RCRA-SQG sites within approximately 0.25 miles of the target property.

<u>Equal/Higher Elevation</u>	<u>Address</u>	<u>Direction / Distance</u>	<u>Map ID</u>	<u>Page</u>
REGAL BURLINGAME AUT	1010 CADILLAC WAY	W 0 - 1/8 (0.064 mi.)	C12	28
REGAL BURLINGAME AUT	1010 CADILLAC WAY	W 0 - 1/8 (0.064 mi.)	C13	37
HYUNDAI OF BURLINGAM	1025 ROLLINS RD	ESE 0 - 1/8 (0.105 mi.)	E23	52
MIKE HARVEY OLDS BOD	1025 ROLLINS ROAD	ESE 0 - 1/8 (0.105 mi.)	E25	56
TEEVAN PAINTING INC	1019 ROLLINS RD	ESE 0 - 1/8 (0.114 mi.)	E29	61
MIKE HARVEY OLSMOBIL	1008 ROLLINS RD	ESE 1/8 - 1/4 (0.130 mi.)	E41	71
EDMOND SCREEN PRINTI	1212 ROLLINGS RD	WNW 1/8 - 1/4 (0.132 mi.)	H43	75
LES VOGEL DODGE	1007 ROLLINS RD	ESE 1/8 - 1/4 (0.133 mi.)	E47	79
TONG LEE AND THOMAS	1019 CALIFORNIA DRIV	SSW 1/8 - 1/4 (0.142 mi.)	I52	97
P/R LEASE CO	1117 CALIFORNIA DR	SW 1/8 - 1/4 (0.142 mi.)	J55	101
AUTOHAUS SCHMID INC	1213 ROLLINS RD	WNW 1/8 - 1/4 (0.149 mi.)	H69	119
UNITED TRANSMISSION	1131 CALIFORNIA DR	SW 1/8 - 1/4 (0.152 mi.)	J79	134
CHEVRON STATION 9190	1101 BROADWAY	WSW 1/8 - 1/4 (0.184 mi.)	K94	144
D AND M TOWING AND A	1250 ROLLINGS RD	WNW 1/8 - 1/4 (0.185 mi.)	L100	153
BARTLETTS AUTO BODY	917 CALIFORNIA DR	SSE 1/8 - 1/4 (0.204 mi.)	M118	166
COMPAIR INC	1285 ROLLINS RD	WNW 1/8 - 1/4 (0.220 mi.)	L141	191
ALL CAR AUTO PAINTIN	903 CALIFORNIA DR	SSE 1/8 - 1/4 (0.225 mi.)	M148	196
BROADWAY FASHION CLE	1175 CHULA VISTA	WSW 1/8 - 1/4 (0.226 mi.)	K152	199
<u>Lower Elevation</u>	<u>Address</u>	<u>Direction / Distance</u>	<u>Map ID</u>	<u>Page</u>
HANSON'S AUTO REPAIR	1222 ROLLINS RD	NW 1/8 - 1/4 (0.145 mi.)	H63	107
P G AND E BURLINGAME	1260 ROLLINS RD	WNW 1/8 - 1/4 (0.195 mi.)	L104	155
TOSCO NORTHWEST CO N	1200 BAYSHORE HWY	N 1/8 - 1/4 (0.206 mi.)	N119	167
J & B ROLLINS BODY &	1304 MARSTEN RD	WNW 1/8 - 1/4 (0.225 mi.)	L145	193
WESTERN EXTERMINATOR	1320 MARSTEN RD STE	NW 1/8 - 1/4 (0.242 mi.)	O165	251

RCRA-CESQG: RCRAInfo is EPA's comprehensive information system, providing access to data supporting the Resource Conservation and Recovery Act (RCRA) of 1976 and the Hazardous and Solid Waste Amendments (HSWA) of 1984. The database includes selective information on sites which generate, transport, store, treat and/or dispose of hazardous waste as defined by the Resource Conservation and Recovery Act (RCRA). Conditionally exempt small quantity generators (CESQGs) generate less than 100 kg of hazardous waste, or less than 1 kg of acutely hazardous waste per month.

A review of the RCRA-CESQG list, as provided by EDR, and dated 12/12/2016 has revealed that there is 1 RCRA-CESQG site within approximately 0.25 miles of the target property.

<u>Equal/Higher Elevation</u>	<u>Address</u>	<u>Direction / Distance</u>	<u>Map ID</u>	<u>Page</u>
WALGREENS NO 6655	1160 BROADWAY	WSW 1/8 - 1/4 (0.241 mi.)	R162	245

State- and tribal - equivalent CERCLIS

ENVIROSTOR: The Department of Toxic Substances Control's (DTSC's) Site Mitigation and Brownfields Reuse Program's (SMBRP's) EnviroStor database identifies sites that have known contamination or sites for which there may be reasons to investigate further. The database includes the following site types: Federal Superfund sites (National Priorities List (NPL)); State Response, including Military Facilities and State Superfund; Voluntary Cleanup; and School sites. EnviroStor provides similar information to the information that was available in CalSites, and provides additional site information, including, but not limited to,

EXECUTIVE SUMMARY

identification of formerly-contaminated properties that have been released for reuse, properties where environmental deed restrictions have been recorded to prevent inappropriate land uses, and risk characterization information that is used to assess potential impacts to public health and the environment at contaminated sites.

A review of the ENVIROSTOR list, as provided by EDR, and dated 01/30/2017 has revealed that there are 3 ENVIROSTOR sites within approximately 1 mile of the target property.

<u>Equal/Higher Elevation</u>	<u>Address</u>	<u>Direction / Distance</u>	<u>Map ID</u>	<u>Page</u>
BURLINGAME HIGH SCHO Facility Id: 41820008 Status: Certified / Operation & Maintenance	400 CAROLAN AVENUE	SE 1/2 - 1 (0.842 mi.)	211	339

<u>Lower Elevation</u>	<u>Address</u>	<u>Direction / Distance</u>	<u>Map ID</u>	<u>Page</u>
COEN CO INC Facility Id: 41360041 Status: Refer: Other Agency	1510 ROLLINS RD	WNW 1/2 - 1 (0.612 mi.)	210	328
AREA BETW 860 STANTO Facility Id: 41280136 Status: Refer: Other Agency	BETW 860 STANTON RD	NW 1/2 - 1 (0.995 mi.)	212	366

State and tribal landfill and/or solid waste disposal site lists

SWF/LF: The Solid Waste Facilities/Landfill Sites records typically contain an inventory of solid waste disposal facilities or landfills in a particular state. The data come from the Integrated Waste Management Board's Solid Waste Information System (SWIS) database.

A review of the SWF/LF list, as provided by EDR, has revealed that there is 1 SWF/LF site within approximately 0.5 miles of the target property.

<u>Lower Elevation</u>	<u>Address</u>	<u>Direction / Distance</u>	<u>Map ID</u>	<u>Page</u>
BURLINGAME DISPOSAL Database: SWF/LF (SWIS), Date of Government Version: 02/13/2017 Facility ID: 41-CR-0014 Operational Status: Closed Regulation Status: Permitted	1001 S AIRPORT ROAD	ENE 1/4 - 1/2 (0.440 mi.)	202	317

State and tribal leaking storage tank lists

LUST: Leaking Underground Storage Tank (LUST) Sites included in GeoTracker. GeoTracker is the Water Boards data management system for sites that impact, or have the potential to impact, water quality in California, with emphasis on groundwater.

A review of the LUST list, as provided by EDR, has revealed that there are 66 LUST sites within approximately 0.5 miles of the target property.

<u>Equal/Higher Elevation</u>	<u>Address</u>	<u>Direction / Distance</u>	<u>Map ID</u>	<u>Page</u>
UNOCAL Database: SAN MATEO CO. LUST, Date of Government Version: 03/15/2017 Database: LUST, Date of Government Version: 03/13/2017	1147 ROLLINS	NW 0 - 1/8 (0.018 mi.)	B4	13

EXECUTIVE SUMMARY

Status: Open - Verification Monitoring Facility Id: 660055 Facility Status: 5C- Pollution Characterization Global Id: T0608100566 Global ID: T0608100566					
UNOCAL #3885	1147 ROLLINS	NW 0 - 1/8 (0.018 mi.)	B5	24	
Database: LUST REG 2, Date of Government Version: 09/30/2004 Facility Status: Post remedial action monitoring					
REGAL BURLINGAME AUT	1010 CADILLAC WAY	W 0 - 1/8 (0.064 mi.)	C12	28	
Database: SAN MATEO CO. LUST, Date of Government Version: 03/15/2017 Database: LUST, Date of Government Version: 03/13/2017 Status: Completed - Case Closed Facility Id: 660022 Facility Status: 9- Case Closed Global Id: T0608100418 Global ID: T0608100418					
RECTOR CADILLAC	1010 CADILLAC	W 0 - 1/8 (0.064 mi.)	C15	39	
Database: LUST REG 2, Date of Government Version: 09/30/2004 Facility Status: Case Closed date9: 6/9/1992					
ALFRED MOLAKDIS PROP	1019 ROLLINS ROAD	ESE 0 - 1/8 (0.114 mi.)	E30	63	
Database: SAN MATEO CO. LUST, Date of Government Version: 03/15/2017 Facility Id: 669002 Facility Status: 9- Case Closed Global ID: T0608190888					
MIKE HARVEY CHRYSLER	1049 BROADWAY	W 0 - 1/8 (0.120 mi.)	F34	65	
Database: LUST REG 2, Date of Government Version: 09/30/2004 Database: SAN MATEO CO. LUST, Date of Government Version: 03/15/2017 Database: LUST, Date of Government Version: 03/13/2017 Status: Completed - Case Closed Facility Status: Case Closed Facility Id: 660057 Facility Status: 9- Case Closed Global Id: T0608100332 Global ID: T0608100332 date9: 7/21/1997					
LES VOGEL	1007 ROLLINS	ESE 1/8 - 1/4 (0.133 mi.)	E44	77	
Database: SAN MATEO CO. LUST, Date of Government Version: 03/15/2017 Database: LUST, Date of Government Version: 03/13/2017 Status: Completed - Case Closed Facility Id: 669083 Facility Status: 9- Case Closed Global Id: T0608189622 Global ID: T0608189622					
ARCO #0508	1040 BROADWAY	W 1/8 - 1/4 (0.138 mi.)	F48	83	
Database: SAN MATEO CO. LUST, Date of Government Version: 03/15/2017 Database: LUST, Date of Government Version: 03/13/2017 Status: Open - Remediation Facility Id: 660092 Facility Status: 5C- Pollution Characterization Global Id: T0608164698 Global ID: T0608164698					
BROADWAY LOCKSMITH	1009 CALIFORNIA	S 1/8 - 1/4 (0.145 mi.)	D64	116	
Database: LUST REG 2, Date of Government Version: 09/30/2004					

EXECUTIVE SUMMARY

Facility Status: Case Closed
date9: 3/30/2000

BROADWAY LOCKSMITH **1009 CALIFORNIA** **S 1/8 - 1/4 (0.145 mi.)** **D65** **116**

Database: SAN MATEO CO. LUST, Date of Government Version: 03/15/2017

Database: LUST, Date of Government Version: 03/13/2017

Status: Completed - Case Closed

Facility Id: 660035

Facility Status: 9- Case Closed

Global Id: T0608100094

Global ID: T0608100094

AUTOHAUS SCHMID INC **1213 ROLLINS RD** **WNW 1/8 - 1/4 (0.149 mi.)** **H69** **119**

Database: LUST REG 2, Date of Government Version: 09/30/2004

Database: SAN MATEO CO. LUST, Date of Government Version: 03/15/2017

Database: LUST, Date of Government Version: 03/13/2017

Status: Completed - Case Closed

Facility Status: Case Closed

Facility Id: 660086

Facility Status: 9- Case Closed

Global Id: T0608110689

Global ID: T0608110689

date9: 11/30/2001

BEKINS MOVING & STOR **1070 BROADWAY** **W 1/8 - 1/4 (0.149 mi.)** **F73** **125**

Database: SAN MATEO CO. LUST, Date of Government Version: 03/15/2017

Facility Id: 660019

Facility Status: 9- Case Closed

Global ID: T0608101041

DEAN FRANCIS INC **1070 BROADWAY** **W 1/8 - 1/4 (0.149 mi.)** **F74** **125**

Database: LUST REG 2, Date of Government Version: 09/30/2004

Facility Status: Case Closed

date9: 9/27/1991

MARTINELLI PROPERTY **1015 CALIFORNIA** **S 1/8 - 1/4 (0.150 mi.)** **I76** **130**

Database: LUST REG 2, Date of Government Version: 09/30/2004

Database: SAN MATEO CO. LUST, Date of Government Version: 03/15/2017

Database: LUST, Date of Government Version: 03/13/2017

Status: Completed - Case Closed

Facility Status: Case Closed

Facility Id: 660079

Facility Status: 9- Case Closed

Global Id: T0608100936

Global ID: T0608100936

date9: 5/17/2000

UNITED TRANSMISSION **1131 CALIFORNIA** **SW 1/8 - 1/4 (0.152 mi.)** **J78** **132**

Database: SAN MATEO CO. LUST, Date of Government Version: 03/15/2017

Database: LUST, Date of Government Version: 03/13/2017

Status: Completed - Case Closed

Facility Id: 660053

Facility Status: 9- Case Closed

Global Id: T0608100229

Global ID: T0608100229

UNITED TRANSMISSION **1131 CALIFORNIA DR** **SW 1/8 - 1/4 (0.152 mi.)** **J79** **134**

Database: LUST REG 2, Date of Government Version: 09/30/2004

Facility Status: Case Closed

date9: 11/20/1996

ENCORE THEATER **1159 CALIFORNIA** **WSW 1/8 - 1/4 (0.157 mi.)** **J84** **138**

Database: SAN MATEO CO. LUST, Date of Government Version: 03/15/2017

Database: LUST, Date of Government Version: 03/13/2017

EXECUTIVE SUMMARY

Status: Completed - Case Closed Facility Id: 660041 Facility Status: 9- Case Closed Global Id: T0608100196 Global ID: T0608100196				
ENCORE THEATER	1159 CALIFORNIA	WSW 1/8 - 1/4 (0.157 mi.)	J85	140
Database: LUST REG 2, Date of Government Version: 09/30/2004 Facility Status: Case Closed date9: 9/23/1997				
CHEVRON 9-1909	1101 BROADWAY	WSW 1/8 - 1/4 (0.184 mi.)	K92	142
Database: LUST REG 2, Date of Government Version: 09/30/2004 Facility Status: Pollution Characterization				
91909	1101 BROADWAY	WSW 1/8 - 1/4 (0.184 mi.)	K97	148
Database: SAN MATEO CO. LUST, Date of Government Version: 03/15/2017 Database: LUST, Date of Government Version: 03/13/2017 Status: Completed - Case Closed Facility Id: 660047 Facility Status: 9- Case Closed Global Id: T0608100113 Global ID: T0608100113				
GASCO SERVICE STATIO	1100 BROADWAY	WSW 1/8 - 1/4 (0.204 mi.)	K110	158
Database: SAN MATEO CO. LUST, Date of Government Version: 03/15/2017 Database: LUST, Date of Government Version: 03/13/2017 Status: Completed - Case Closed Facility Id: 660010 Facility Status: 9- Case Closed Global Id: T0608100230 Global ID: T0608100230				
PK AUTO SERVICE	1100 BROADWAY	WSW 1/8 - 1/4 (0.204 mi.)	K111	161
Database: LUST REG 2, Date of Government Version: 09/30/2004 Facility Status: Case Closed date9: 1/23/2002				
BISCAY AUTO REPAIR	1215 CALIFORNIA	WSW 1/8 - 1/4 (0.211 mi.)	K131	185
Database: SAN MATEO CO. LUST, Date of Government Version: 03/15/2017 Database: LUST, Date of Government Version: 03/13/2017 Status: Completed - Case Closed Facility Id: 660028 Facility Status: 9- Case Closed Global Id: T0608100071 Global ID: T0608100071				
BISCAY AUTO REPAIR	1215 CALIFORNIA	WSW 1/8 - 1/4 (0.211 mi.)	K133	187
Database: LUST REG 2, Date of Government Version: 09/30/2004 Facility Status: Case Closed date9: 8/11/2000				
WAREHOUSE II	1327 CAROLAN	WNW 1/4 - 1/2 (0.311 mi.)	U175	266
Database: LUST REG 2, Date of Government Version: 09/30/2004 Database: SAN MATEO CO. LUST, Date of Government Version: 03/15/2017 Facility Status: Case Closed Facility Id: 660065 Facility Status: 9- Case Closed Global ID: T0608100736 date9: 9/27/1996				
WAREHOUSE II	1327 CAROLAN	WNW 1/4 - 1/2 (0.311 mi.)	U176	266
Database: LUST, Date of Government Version: 03/13/2017				

EXECUTIVE SUMMARY

Status: Completed - Case Closed
Global Id: T0608100736

WAREHOUSE I	1337 CAROLAN	WNW 1/4 - 1/2 (0.334 mi.)	U177	268
Database: LUST REG 2, Date of Government Version: 09/30/2004				
Database: SAN MATEO CO. LUST, Date of Government Version: 03/15/2017				
Database: LUST, Date of Government Version: 03/13/2017				
Status: Completed - Case Closed				
Facility Status: Case Closed				
Facility Id: 660030				
Facility Status: 9- Case Closed				
Global Id: T0608100614				
Global ID: T0608100614				
date9: 8/26/1999				
HOME SAVINGS OF AMER	1188 EL CAMINO REAL	SW 1/4 - 1/2 (0.411 mi.)	Z193	290
Database: LUST REG 2, Date of Government Version: 09/30/2004				
Database: SAN MATEO CO. LUST, Date of Government Version: 03/15/2017				
Database: LUST, Date of Government Version: 03/13/2017				
Status: Completed - Case Closed				
Facility Status: Case Closed				
Facility Id: 660051				
Facility Status: 9- Case Closed				
Global Id: T0608100266				
Global ID: T0608100266				
date9: 3/26/2002				
CALIF. FEDERAL SAVIN	1112 PALM	SE 1/4 - 1/2 (0.420 mi.)	AA194	291
Database: SAN MATEO CO. LUST, Date of Government Version: 03/15/2017				
Database: LUST, Date of Government Version: 03/13/2017				
Status: Completed - Case Closed				
Facility Id: 660063				
Facility Status: 9- Case Closed				
Global Id: T0608100675				
Global ID: T0608100675				
CALIF. FEDERAL SAVIN	1112 PALM	SE 1/4 - 1/2 (0.420 mi.)	AA195	293
Database: LUST REG 2, Date of Government Version: 09/30/2004				
Facility Status: Case Closed				
date9: 11/12/1995				
UNOCAL #0670	1480 BROADWAY	SW 1/4 - 1/2 (0.421 mi.)	Z197	294
Database: LUST REG 2, Date of Government Version: 09/30/2004				
Facility Status: Pollution Characterization				
UNION OIL SS 0670	1480 BROADWAY	SW 1/4 - 1/2 (0.421 mi.)	Z198	294
Database: SAN MATEO CO. LUST, Date of Government Version: 03/15/2017				
Database: LUST, Date of Government Version: 03/13/2017				
Status: Open - Site Assessment				
Facility Id: 660016				
Facility Status: 5C- Pollution Characterization				
Global Id: T0608100570				
Global ID: T0608100570				
AUTO TEKNIK	1204 EL CAMINO REAL	SW 1/4 - 1/2 (0.428 mi.)	Z200	313
Database: LUST REG 2, Date of Government Version: 09/30/2004				
Database: SAN MATEO CO. LUST, Date of Government Version: 03/15/2017				
Database: LUST, Date of Government Version: 03/13/2017				
Status: Completed - Case Closed				
Facility Status: Case Closed				

EXECUTIVE SUMMARY

Facility Id: 660056
 Facility Status: 9- Case Closed
 Global Id: T0608100046
 Global ID: T0608100046
 date9: 4/23/2002

FRIMER REALTY/APTMNT 1220 EL CAMINO REAL WSW 1/4 - 1/2 (0.437 mi.) 201 316

Database: LUST REG 2, Date of Government Version: 09/30/2004
 Database: SAN MATEO CO. LUST, Date of Government Version: 03/15/2017
 Database: LUST, Date of Government Version: 03/13/2017
 Status: Completed - Case Closed
 Facility Status: Case Closed
 Facility Id: 660088
 Facility Status: 9- Case Closed
 Global Id: T0608192721
 Global ID: T0608192721
 date9: 8/11/2000

CITY OF BURLINGAME C 799 CALIFORNIA SE 1/4 - 1/2 (0.475 mi.) AB206 323

Database: LUST REG 2, Date of Government Version: 09/30/2004
 Database: SAN MATEO CO. LUST, Date of Government Version: 03/15/2017
 Database: LUST, Date of Government Version: 03/13/2017
 Status: Completed - Case Closed
 Facility Status: Case Closed
 Facility Id: 660062
 Facility Status: 9- Case Closed
 Global Id: T0608100642
 Global ID: T0608100642
 date9: 8/9/2002

SHAFFER'S TIRE CENTE 777 CALIFORNIA SE 1/4 - 1/2 (0.482 mi.) AB207 325

Database: SAN MATEO CO. LUST, Date of Government Version: 03/15/2017
 Database: LUST, Date of Government Version: 03/13/2017
 Status: Completed - Case Closed
 Facility Id: 669108
 Facility Id: 660034
 Facility Status: 9- Case Closed
 Global Id: T0608100458
 Global ID: T10000004180

SHAFFER'S TIRE CENTE 777 CALIFORNIA SE 1/4 - 1/2 (0.482 mi.) AB208 327

Database: LUST REG 2, Date of Government Version: 09/30/2004
 Facility Status: Case Closed
 date9: 1/14/1992

NICKS HONDA 775 CALIFORNIA DRIVE SE 1/4 - 1/2 (0.497 mi.) AB209 328

Database: SAN MATEO CO. LUST, Date of Government Version: 03/15/2017
 Facility Id: 669109
 Facility Status: 9- Case Closed
 Global ID: T10000004181

<u>Lower Elevation</u>	<u>Address</u>	<u>Direction / Distance</u>	<u>Map ID</u>	<u>Page</u>
------------------------	----------------	-----------------------------	---------------	-------------

AUTO PRIDE CAR WASH	1095 CAROLAN AVE	S 0 - 1/8 (0.100 mi.)	D18	40
----------------------------	-------------------------	------------------------------	------------	-----------

Database: LUST REG 2, Date of Government Version: 09/30/2004
 Database: SAN MATEO CO. LUST, Date of Government Version: 03/15/2017
 Database: LUST, Date of Government Version: 03/13/2017
 Status: Completed - Case Closed

EXECUTIVE SUMMARY

Facility Status: Preliminary site assessment underway
 Facility Id: 660080
 Facility Status: 9- Case Closed
 Global Id: T0608100954
 Global ID: T0608100954

BP OIL COMPANY FACIL **1200 BAYSHORE HWY** **N 1/8 - 1/4 (0.206 mi.)** **N122** **170**
 Database: LUST REG 2, Date of Government Version: 09/30/2004
 Facility Status: Post remedial action monitoring

PLATINUM ENERGY #261 **1200 BAYSHORE BOULEV** **N 1/8 - 1/4 (0.206 mi.)** **N124** **172**
 Database: SAN MATEO CO. LUST, Date of Government Version: 03/15/2017
 Database: LUST, Date of Government Version: 03/13/2017
 Status: Completed - Case Closed
 Facility Id: 660114
 Facility Id: 660002
 Facility Status: 9- Case Closed
 Global Id: T10000005817
 Global Id: T0608100350
 Global ID: T10000005817
 Global ID: T0608100350

WILLIAM NERLI **1320 MARSTEN RD** **NW 1/8 - 1/4 (0.242 mi.)** **O163** **248**
 Database: LUST REG 2, Date of Government Version: 09/30/2004
 Database: SAN MATEO CO. LUST, Date of Government Version: 03/15/2017
 Database: LUST, Date of Government Version: 03/13/2017
 Status: Completed - Case Closed
 Facility Status: Case Closed
 Facility Id: 660072
 Facility Status: 9- Case Closed
 Global Id: T0608100802
 Global ID: T0608100802
 date9: 11/9/2000

THE GARAGE **1315 MARSTEN** **WNW 1/8 - 1/4 (0.247 mi.)** **S167** **253**
 Database: SAN MATEO CO. LUST, Date of Government Version: 03/15/2017
 Facility Id: 669115
 Facility Status: 3B- Preliminary Assessment Underway

PRESTIGE STATIONS IN **1000 BROADWAY** **NNW 1/4 - 1/2 (0.277 mi.)** **168** **254**
 Database: LUST REG 2, Date of Government Version: 09/30/2004
 Facility Status: Pollution Characterization

ARC ELECTRIC **1330 MARSTEN ROAD** **NW 1/4 - 1/2 (0.284 mi.)** **S169** **258**
 Database: SAN MATEO CO. LUST, Date of Government Version: 03/15/2017
 Database: LUST, Date of Government Version: 03/13/2017
 Status: Completed - Case Closed
 Facility Id: 660052
 Facility Status: 9- Case Closed
 Global Id: T0608100024
 Global ID: T0608100024

ARC ELECTRIC COMPANY **1330 MARSTEN RD** **NW 1/4 - 1/2 (0.284 mi.)** **S170** **260**
 Database: LUST REG 2, Date of Government Version: 09/30/2004
 Facility Status: Case Closed
 date9: 11/25/1998

CAULKING WATERPROOFI **1333 MARSTEN** **WNW 1/4 - 1/2 (0.293 mi.)** **S171** **262**
 Database: LUST REG 2, Date of Government Version: 09/30/2004
 Facility Status: Case Closed

EXECUTIVE SUMMARY

date9: 2/9/1993

CAULKING WATERPROOFI **1333 MARSTEN** **WNW 1/4 - 1/2 (0.293 mi.)** **S172** **262**

Database: SAN MATEO CO. LUST, Date of Government Version: 03/15/2017

Database: LUST, Date of Government Version: 03/13/2017

Status: Completed - Case Closed

Facility Id: 660037

Facility Status: 9- Case Closed

Global Id: T0608100108

Global ID: T0608100108

HORN INVESTMENT & RE **1344 MARSTEN** **NW 1/4 - 1/2 (0.307 mi.)** **T173** **264**

Database: SAN MATEO CO. LUST, Date of Government Version: 03/15/2017

Database: LUST, Date of Government Version: 03/13/2017

Status: Completed - Case Closed

Facility Id: 660076

Facility Status: 9- Case Closed

Global Id: T0608100725

Global ID: T0608100725

HORN INVESTMENT & RE **1344-1 MARSTEN** **NW 1/4 - 1/2 (0.307 mi.)** **T174** **265**

Database: LUST REG 2, Date of Government Version: 09/30/2004

Facility Status: Case Closed

date9: 11/30/1995

NICOLET PROPERTY **1348 ROLLINS** **WNW 1/4 - 1/2 (0.341 mi.)** **V179** **270**

Database: LUST REG 2, Date of Government Version: 09/30/2004

Facility Status: Case Closed

date9: 9/20/2001

NICOLET PROPERTY **1348 ROLLINS** **WNW 1/4 - 1/2 (0.341 mi.)** **V180** **270**

Database: SAN MATEO CO. LUST, Date of Government Version: 03/15/2017

Database: LUST, Date of Government Version: 03/13/2017

Status: Completed - Case Closed

Facility Id: 660074

Facility Status: 9- Case Closed

Global Id: T0608100829

Global ID: T0608100829

MOSQUITO ABATEMENT O **1351 ROLLINS** **WNW 1/4 - 1/2 (0.353 mi.)** **V182** **273**

Database: LUST REG 2, Date of Government Version: 09/30/2004

Database: SAN MATEO CO. LUST, Date of Government Version: 03/15/2017

Database: LUST, Date of Government Version: 03/13/2017

Status: Completed - Case Closed

Facility Status: Case Closed

Facility Id: 660049

Facility Status: 9- Case Closed

Global Id: T0608100444

Global ID: T0608100444

date9: 10/9/1997

MARY RUANE PROPERTY **1368 ROLLINS** **WNW 1/4 - 1/2 (0.370 mi.)** **V183** **278**

Database: SAN MATEO CO. LUST, Date of Government Version: 03/15/2017

Database: LUST, Date of Government Version: 03/13/2017

Status: Completed - Case Closed

Facility Id: 660094

Facility Status: 9- Case Closed

Global Id: T0608199761

Global ID: T0608199761

CHEVRON 9-5131 **1298 BAYSHORE HWY** **NNW 1/4 - 1/2 (0.381 mi.)** **W184** **279**

Database: LUST REG 2, Date of Government Version: 09/30/2004

EXECUTIVE SUMMARY

Facility Status: Case Closed
date9: 6/27/2002

CHEVRON 9-5131 **1298 BAYSHORE HWY** **NNW 1/4 - 1/2 (0.381 mi.)** **W185** **279**

Database: SAN MATEO CO. LUST, Date of Government Version: 03/15/2017
Database: LUST, Date of Government Version: 03/13/2017
Status: Completed - Case Closed
Facility Id: 660003
Facility Status: 9- Case Closed
Global Id: T0608100116
Global ID: T0608100116

PACIFIC CONSTRUCTION **1369 NORTH CAROLAN A** **WNW 1/4 - 1/2 (0.386 mi.)** **X186** **281**

Database: LUST REG 2, Date of Government Version: 09/30/2004
Database: LUST, Date of Government Version: 03/13/2017
Status: Completed - Case Closed
Facility Status: Case Closed
Global Id: T0608100380
date9: 11/13/1997

CITY OF BURLINGAME **1391 ROLLINS** **WNW 1/4 - 1/2 (0.397 mi.)** **X187** **283**

Database: SAN MATEO CO. LUST, Date of Government Version: 03/15/2017
Database: LUST, Date of Government Version: 03/13/2017
Status: Completed - Case Closed
Facility Id: 660096
Facility Status: 9- Case Closed
Global Id: T0608144136
Global ID: T0608144136

MYERS AIR CONDITIONI **1395 MARSTEN** **WNW 1/4 - 1/2 (0.404 mi.)** **Y188** **285**

Database: LUST REG 2, Date of Government Version: 09/30/2004
Facility Status: Case Closed
date9: 6/7/1996

MYERS AIR CONDITIONI **1395 MARSTEN** **WNW 1/4 - 1/2 (0.404 mi.)** **Y189** **285**

Database: SAN MATEO CO. LUST, Date of Government Version: 03/15/2017
Database: LUST, Date of Government Version: 03/13/2017
Status: Completed - Case Closed
Facility Id: 660050
Facility Status: 9- Case Closed
Global Id: T0608100355
Global ID: T0608100355

BURLINGAME FIRE STA. **1399 ROLLINS** **WNW 1/4 - 1/2 (0.407 mi.)** **X190** **287**

Database: SAN MATEO CO. LUST, Date of Government Version: 03/15/2017
Database: LUST, Date of Government Version: 03/13/2017
Status: Completed - Case Closed
Facility Id: 660039
Facility Status: 9- Case Closed
Global Id: T0608100089
Global ID: T0608100089

BURLINGAME FIRE STA. **1399 ROLLINS** **WNW 1/4 - 1/2 (0.407 mi.)** **X191** **288**

Database: LUST REG 2, Date of Government Version: 09/30/2004
Facility Status: Case Closed
date9: 10/19/2000

BERK-WARE PRODUCTS I **1369 N CAROLAN AVE** **WNW 1/4 - 1/2 (0.408 mi.)** **X192** **289**

Database: SAN MATEO CO. LUST, Date of Government Version: 03/15/2017
Facility Id: 660015

EXECUTIVE SUMMARY

Facility Status: 9- Case Closed
Global ID: T0608100380

HAMMETT & EDISON REA **1400 ROLLINS RD** **WNW 1/4 - 1/2 (0.442 mi.)** **Y203** **318**

Database: LUST REG 2, Date of Government Version: 09/30/2004
Facility Status: Case Closed
date9: 2/8/1994

HAMMETT & EDISON REA **1400 ROLLINS** **WNW 1/4 - 1/2 (0.442 mi.)** **Y204** **319**

Database: SAN MATEO CO. LUST, Date of Government Version: 03/15/2017
Database: LUST, Date of Government Version: 03/13/2017
Status: Completed - Case Closed
Facility Id: 660032
Facility Status: 9- Case Closed
Global Id: T0608100250
Global ID: T0608100250

MR DETAIL **1405 NORTH CAROLAN A** **WNW 1/4 - 1/2 (0.452 mi.)** **205** **321**

Database: LUST REG 2, Date of Government Version: 09/30/2004
Database: SAN MATEO CO. LUST, Date of Government Version: 03/15/2017
Database: LUST, Date of Government Version: 03/13/2017
Status: Completed - Case Closed
Facility Status: Case Closed
Facility Id: 660008
Facility Status: 9- Case Closed
Global Id: T0608100353
Global ID: T0608100353
date9: 2/19/1999

SLIC: Cleanup Program Sites (CPS; also known as Site Cleanups [SC] and formerly known as Spills, Leaks, Investigations, and Cleanups [SLIC] sites) included in GeoTracker. GeoTracker is the Water Boards data management system for sites that impact, or have the potential to impact, water quality in California, with emphasis on groundwater.

A review of the SLIC list, as provided by EDR, has revealed that there are 8 SLIC sites within approximately 0.5 miles of the target property.

<u>Equal/Higher Elevation</u>	<u>Address</u>	<u>Direction / Distance</u>	<u>Map ID</u>	<u>Page</u>
ALFRED MOLAKDIS PROP Database: SLIC, Date of Government Version: 03/13/2017 Facility Status: Completed - Case Closed Global Id: T0608190888	1019 ROLLINS ROAD	ESE 0 - 1/8 (0.114 mi.)	E30	63
TEEVAN EXTERIOR CONT Database: SLIC REG 2, Date of Government Version: 09/30/2004 Facility Id: 41S0015	1019 ROLLINS RD	ESE 0 - 1/8 (0.114 mi.)	E31	64
DESERT PETROLEUM Database: SLIC REG 2, Date of Government Version: 09/30/2004 Facility Id: SLT2O04349	1100 BROADWAY AVE	WSW 1/8 - 1/4 (0.204 mi.)	K114	164
JML AUTOMOTIVE Database: SLIC REG 2, Date of Government Version: 09/30/2004 Facility Id: SLT2O04450	1480 BROADWAY	SW 1/4 - 1/2 (0.421 mi.)	Z196	293
UNOCAL #0670 Database: SLIC, Date of Government Version: 03/13/2017	1480 BROADWAY AVENUE	SW 1/4 - 1/2 (0.421 mi.)	Z199	313

EXECUTIVE SUMMARY

Facility Status: Open - Inactive
Global Id: T10000008177

SHAFFER'S TIRE CENTE **777 CALIFORNIA** **SE 1/4 - 1/2 (0.482 mi.)** **AB207** **325**
Database: SLIC, Date of Government Version: 03/13/2017
Facility Status: Completed - Case Closed
Global Id: T10000004180

NICKS HONDA **775 CALIFORNIA DRIVE** **SE 1/4 - 1/2 (0.497 mi.)** **AB209** **328**
Database: SLIC, Date of Government Version: 03/13/2017
Facility Status: Completed - Case Closed
Global Id: T10000004181

<u>Lower Elevation</u>	<u>Address</u>	<u>Direction / Distance</u>	<u>Map ID</u>	<u>Page</u>
THE GARAGE Database: SLIC, Date of Government Version: 03/13/2017 Facility Status: Open - Site Assessment Global Id: T10000006196	1315 MARSTEN	WNW 1/8 - 1/4 (0.247 mi.)	S167	253

State and tribal registered storage tank lists

UST: The Underground Storage Tank database contains registered USTs. USTs are regulated under Subtitle I of the Resource Conservation and Recovery Act (RCRA). The data come from the State Water Resources Control Board's Hazardous Substance Storage Container Database.

A review of the UST list, as provided by EDR, has revealed that there are 9 UST sites within approximately 0.25 miles of the target property.

<u>Equal/Higher Elevation</u>	<u>Address</u>	<u>Direction / Distance</u>	<u>Map ID</u>	<u>Page</u>
UNOCAL #3885 Database: UST, Date of Government Version: 03/12/2017 Facility Id: 41-000-660047	1147 ROLLINS RD	NW 0 - 1/8 (0.018 mi.)	B7	25
CHEVRON STATION Database: UST, Date of Government Version: 03/12/2017 Facility Id: 41-000-017974	1101 BROADWAY	WSW 1/8 - 1/4 (0.184 mi.)	K95	147
A&A GAS & MART Database: UST, Date of Government Version: 03/12/2017 Facility Id: FA0057790	1100 BROADWAY	WSW 1/8 - 1/4 (0.204 mi.)	K108	158
L&S AUTO REPAIR Database: UST, Date of Government Version: 03/12/2017	1100 BROADWAY	WSW 1/8 - 1/4 (0.204 mi.)	K109	158
L/S SERVICE STATION Database: UST, Date of Government Version: 03/12/2017 Facility Id: 41-000-005155	1100 BROADWAY	WSW 1/8 - 1/4 (0.204 mi.)	K115	165

<u>Lower Elevation</u>	<u>Address</u>	<u>Direction / Distance</u>	<u>Map ID</u>	<u>Page</u>
AUTO PRIDE CAR WASH Database: UST, Date of Government Version: 03/12/2017	1095 CAROLAN AVE	S 0 - 1/8 (0.100 mi.)	D21	51
AIRPORT 76 Database: UST, Date of Government Version: 03/12/2017	1200 BAYSHORE HWY	N 1/8 - 1/4 (0.206 mi.)	N123	172

EXECUTIVE SUMMARY

Facility Id: 41-000-017982

BURLINGAME WASTE WAT	1103 AIRPORT	NE 1/8 - 1/4 (0.237 mi.)	Q157	216
Database: UST, Date of Government Version: 03/12/2017				
Facility Id: 41-000-009313				

BURLINGAME WASTEWATE	1103 AIRPORT BLVD	NE 1/8 - 1/4 (0.237 mi.)	Q159	244
Database: UST, Date of Government Version: 03/12/2017				

ADDITIONAL ENVIRONMENTAL RECORDS

Local Lists of Registered Storage Tanks

SWEEPS UST: Statewide Environmental Evaluation and Planning System. This underground storage tank listing was updated and maintained by a company contacted by the SWRCB in the early 1990's. The listing is no longer updated or maintained. The local agency is the contact for more information on a site on the SWEEPS list.

A review of the SWEEPS UST list, as provided by EDR, and dated 06/01/1994 has revealed that there are 17 SWEEPS UST sites within approximately 0.25 miles of the target property.

<u>Equal/Higher Elevation</u>	<u>Address</u>	<u>Direction / Distance</u>	<u>Map ID</u>	<u>Page</u>
UNOCAL Comp Number: 660049	1147 ROLLINS	NW 0 - 1/8 (0.018 mi.)	B4	13
HYUNDAI OF BURLINGAM Comp Number: 660066	1025 ROLLINS RD	ESE 0 - 1/8 (0.105 mi.)	E23	52
MIKE HARVEY CHRYSLER Status: A Tank Status: A Comp Number: 660078	1049 BROADWAY	W 0 - 1/8 (0.120 mi.)	F34	65
LES VOGEL DODGE Comp Number: 660067	1007 ROLLINS RD	ESE 1/8 - 1/4 (0.133 mi.)	E47	79
D & M TOWING INC Status: A Tank Status: A Comp Number: 660029	1213 ROLLINS RD	WNW 1/8 - 1/4 (0.149 mi.)	H70	122
UNITED TRANSMISSION Comp Number: 660037	1131 CALIFORNIA	SW 1/8 - 1/4 (0.152 mi.)	J78	132
ENCORE THEATER Comp Number: 660081	1159 CALIFORNIA	WSW 1/8 - 1/4 (0.157 mi.)	J84	138
CHEVRON SERVICE STAT Status: A Tank Status: A Comp Number: 660023	1101 BROADWAY	WSW 1/8 - 1/4 (0.184 mi.)	K93	142
PK AUTO SERVICE Status: A Tank Status: A Comp Number: 660012	1100 BROADWAY	WSW 1/8 - 1/4 (0.204 mi.)	K111	161
BISCAY'S BRAKES & AU	1215 CALIFORNIA DR	WSW 1/8 - 1/4 (0.211 mi.)	K134	188

EXECUTIVE SUMMARY

Comp Number: 660018

<u>Lower Elevation</u>	<u>Address</u>	<u>Direction / Distance</u>	<u>Map ID</u>	<u>Page</u>
AUTO PRIDE CAR WASH Status: A Tank Status: A Comp Number: 660011	1095 CAROLAN AVE	S 0 - 1/8 (0.100 mi.)	D19	49
BURLINGAME SUBARU Comp Number: 660085	1020 CAROLAN AVE	SSE 1/8 - 1/4 (0.142 mi.)	G56	103
BP OIL COMPANY FACIL Status: A Tank Status: A Comp Number: 660031	1200 BAYSHORE HWY	N 1/8 - 1/4 (0.206 mi.)	N122	170
AUTOHAUS-EUROPA OF B Comp Number: 660065	1305 ROLLINS RD	WNW 1/8 - 1/4 (0.237 mi.)	L154	207
BURLINGAME WASTEWAT Status: A Tank Status: A Comp Number: 20004	1103 AIRPORT BLVD	NE 1/8 - 1/4 (0.237 mi.)	Q158	225
WILLIAM NERLI Status: A Tank Status: A Comp Number: 611	1320 MARSTEN RD	NW 1/8 - 1/4 (0.242 mi.)	O163	248
WILLIAM NERLI Status: A Tank Status: A Comp Number: 660072	1320 MARSTEN RD	NW 1/8 - 1/4 (0.242 mi.)	O164	250

HIST UST: Historical UST Registered Database.

A review of the HIST UST list, as provided by EDR, and dated 10/15/1990 has revealed that there are 15 HIST UST sites within approximately 0.25 miles of the target property.

<u>Equal/Higher Elevation</u>	<u>Address</u>	<u>Direction / Distance</u>	<u>Map ID</u>	<u>Page</u>
UNION OIL SS 3885 UNION OIL SS 3885 Facility Id: 00000033315	1147 ROLLINS ROAD 1147 ROLLINS RD	NW 0 - 1/8 (0.018 mi.) NW 0 - 1/8 (0.018 mi.)	B3 B8	12 25
UNION OIL SS# 3885 Facility Id: 00000061439	1147 ROLLINS RD	WNW 0 - 1/8 (0.022 mi.)	B10	27
HYUNDAI OF BURLINGAM Facility Id: 00000024739	1025 ROLLINS RD	ESE 0 - 1/8 (0.105 mi.)	E23	52
MIKE HARVEY OLSMOBIL Facility Id: 00000038202	1008 ROLLINS RD	ESE 1/8 - 1/4 (0.130 mi.)	E41	71
ARATA HONDA Facility Id: 00000021935	1020 CALOLAN AVE	SE 1/8 - 1/4 (0.142 mi.)	G58	105
BEKINS MOVING & STOR Facility Id: 00000063603	1070 BROADWAY	W 1/8 - 1/4 (0.149 mi.)	F73	125
DEAN FRANCIS INC 91909	1070 BROADWAY 1101 BROADWAY	W 1/8 - 1/4 (0.149 mi.) WSW 1/8 - 1/4 (0.184 mi.)	F74 K97	125 148

EXECUTIVE SUMMARY

Facility Id: 00000062163				
GASCO SERVICE STATIO	1100 BROADWAY	WSW 1/8 - 1/4 (0.204 mi.)	K110	158
Facility Id: 00000009201				
Lower Elevation	Address	Direction / Distance	Map ID	Page
AUTO PRIDE CAR WASH	1095 CAROLAN AVE	S 0 - 1/8 (0.100 mi.)	D19	49
BURLINGAME CAR WASH	1095 CAROLAN AVE	S 0 - 1/8 (0.100 mi.)	D20	50
Facility Id: 00000019733				
MOBIL SERVICE STATIO	1200 BAYSHORE HWY	N 1/8 - 1/4 (0.206 mi.)	N126	183
AUTOHAUS EUROPA	1305 ROLLINS RD	WNW 1/8 - 1/4 (0.237 mi.)	L155	209
Facility Id: 00000014153				
BURLINGAME WASTE WAT	1103 AIRPORT	NE 1/8 - 1/4 (0.237 mi.)	Q157	216
Facility Id: 00000024282				

CA FID UST: The Facility Inventory Database contains active and inactive underground storage tank locations. The source is the State Water Resource Control Board.

A review of the CA FID UST list, as provided by EDR, and dated 10/31/1994 has revealed that there are 13 CA FID UST sites within approximately 0.25 miles of the target property.

Equal/Higher Elevation	Address	Direction / Distance	Map ID	Page
HYUNDAI OF BURLINGAM	1025 ROLLINS RD	ESE 0 - 1/8 (0.105 mi.)	E23	52
Facility Id: 41002046				
Status: I				
MIKE HARVEY CHRYSLER	1049 BROADWAY	W 0 - 1/8 (0.120 mi.)	F36	69
Facility Id: 41000347				
Status: A				
LES VOGEL DODGE	1007 ROLLINS RD	ESE 1/8 - 1/4 (0.133 mi.)	E47	79
Facility Id: 41002958				
Status: A				
D & M TOWING INC	1213 ROLLINS RD	WNW 1/8 - 1/4 (0.149 mi.)	H70	122
Facility Id: 41001231				
Status: A				
UNITED TRANSMISSION	1131 CALIFORNIA DR	SW 1/8 - 1/4 (0.152 mi.)	J79	134
Facility Id: 41000250				
Status: A				
FRED KOO SERVICE STA	1100 BROADWAY	WSW 1/8 - 1/4 (0.204 mi.)	K112	163
Facility Id: 41000252				
Status: A				
BISCAY'S BRAKES & AU	1215 CALIFORNIA DR	WSW 1/8 - 1/4 (0.211 mi.)	K134	188
Facility Id: 41000103				
Status: A				
Lower Elevation	Address	Direction / Distance	Map ID	Page
AUTO PRIDE CAR WASH	1095 CAROLAN AVE	S 0 - 1/8 (0.100 mi.)	D19	49
Facility Id: 41004947				
Status: A				
BURLINGAME SUBARU	1020 CAROLAN AVE	SSE 1/8 - 1/4 (0.142 mi.)	G56	103

EXECUTIVE SUMMARY

Facility Id: 41004956

Status: A

BP OIL COMPANY FACIL	1200 BAYSHORE HWY	N 1/8 - 1/4 (0.206 mi.)	N122	170
-----------------------------	--------------------------	--------------------------------	-------------	------------

Facility Id: 41000878

Status: A

AUTOHAUS-EUROPA OF B	1305 ROLLINS RD	WNW 1/8 - 1/4 (0.237 mi.)	L154	207
-----------------------------	------------------------	----------------------------------	-------------	------------

Facility Id: 41001591

Status: A

BURLINGAME WASTEWAT	1103 AIRPORT BLVD	NE 1/8 - 1/4 (0.237 mi.)	Q158	225
----------------------------	--------------------------	---------------------------------	-------------	------------

Facility Id: 41003460

Status: A

WILLIAM NERLI	1320 MARSTEN RD	NW 1/8 - 1/4 (0.242 mi.)	O164	250
----------------------	------------------------	---------------------------------	-------------	------------

Facility Id: 41002654

Status: A

Other Ascertainable Records

RCRA NonGen / NLR: RCRAInfo is EPA's comprehensive information system, providing access to data supporting the Resource Conservation and Recovery Act (RCRA) of 1976 and the Hazardous and Solid Waste Amendments (HSWA) of 1984. The database includes selective information on sites which generate, transport, store, treat and/or dispose of hazardous waste as defined by the Resource Conservation and Recovery Act (RCRA). Non-Generators do not presently generate hazardous waste.

A review of the RCRA NonGen / NLR list, as provided by EDR, and dated 12/12/2016 has revealed that there is 1 RCRA NonGen / NLR site within approximately 0.25 miles of the target property.

<u>Equal/Higher Elevation</u>	<u>Address</u>	<u>Direction / Distance</u>	<u>Map ID</u>	<u>Page</u>
BROADWAY AUTO BODY	1213 ROLLINS RD	WNW 1/8 - 1/4 (0.149 mi.)	H71	123

FINDS: The Facility Index System contains both facility information and "pointers" to other sources of information that contain more detail. These include: RCRIS; Permit Compliance System (PCS); Aerometric Information Retrieval System (AIRS); FATES (FIFRA [Federal Insecticide Fungicide Rodenticide Act] and TSCA Enforcement System, FTTS [FIFRA/TSCA Tracking System]; CERCLIS; DOCKET (Enforcement Docket used to manage and track information on civil judicial enforcement cases for all environmental statutes); Federal Underground Injection Control (FURS); Federal Reporting Data System (FRDS); Surface Impoundments (SIA); TSCA Chemicals in Commerce Information System (CICS); PADS; RCRA-J (medical waste transporters/disposers); TRIS; and TSCA. The source of this database is the U.S. EPA/NTIS.

A review of the FINDS list, as provided by EDR, and dated 04/04/2017 has revealed that there is 1 FINDS site within approximately 0.001 miles of the target property.

<u>Equal/Higher Elevation</u>	<u>Address</u>	<u>Direction / Distance</u>	<u>Map ID</u>	<u>Page</u>
CITY OF BURLINGAME	1079 ROLLINS ROAD	0 - 1/8 (0.000 mi.)	A1	8

EXECUTIVE SUMMARY

Hazardous Materials Business Plan, Hazardous Waste Generator, Underground Storage tanks

A review of the San Mateo Co. BI list, as provided by EDR, and dated 03/15/2017 has revealed that there are 80 San Mateo Co. BI sites within approximately 0.25 miles of the target property.

<u>Equal/Higher Elevation</u>	<u>Address</u>	<u>Direction / Distance</u>	<u>Map ID</u>	<u>Page</u>
GUS UNOCAL Facility Id: FA0040157	1147 ROLLINS	NW 0 - 1/8 (0.018 mi.)	B6	24
GUS UNOCAL #253885 Facility Id: FA0018000	1147 ROLLINS	NW 0 - 1/8 (0.018 mi.)	B9	26
RECTOR MOTOR CAR CO Facility Id: FA0017972	1010 CADILLAC	W 0 - 1/8 (0.064 mi.)	C14	38
LITHIA, CHRYSLER, JE Facility Id: FA0027672	1025 ROLLINS	ESE 0 - 1/8 (0.105 mi.)	E24	56
HYUNDAI BURLINGAME Facility Id: FA0010462 Facility Id: FA0026895 Facility Id: FA0055619	1025 ROLLINS	ESE 0 - 1/8 (0.105 mi.)	E26	58
ANCHOR DETAILING Facility Id: FA0060083	1008 CAROLAN AVE STE	ESE 0 - 1/8 (0.107 mi.)	E28	59
BAY CITIES COLLISION Facility Id: FA0014863	1017 ROLLINS	ESE 0 - 1/8 (0.118 mi.)	E33	65
MIKE HARVEY CHRYSLER Facility Id: FA0008802	1049 BROADWAY	W 0 - 1/8 (0.120 mi.)	F37	69
BURLINGAME AUTO CENT Facility Id: FA0045009	1009 ROLLINS	ESE 1/8 - 1/4 (0.130 mi.)	E42	74
MIKE HARVEY TOYOTA Facility Id: FA0002803	1007 ROLLINS	ESE 1/8 - 1/4 (0.133 mi.)	E45	78
FOUR CAR GARAGE INC Facility Id: FA0058402 Facility Id: FA0014608	1007 ROLLINS	ESE 1/8 - 1/4 (0.133 mi.)	E46	78
TONG LEE & THOMAS AU Facility Id: FA0025827	1019 CALIFORNIA	SSW 1/8 - 1/4 (0.142 mi.)	I49	96
MASTER AUTO CRAFT Facility Id: FA0061281	1019 CALIFORNIA	SSW 1/8 - 1/4 (0.142 mi.)	I50	96
THOMAS AUTO BODY Facility Id: FA0018043	1019 CALIFORNIA	SSW 1/8 - 1/4 (0.142 mi.)	I51	97
VINCES ANTIQUE & MOD Facility Id: FA0022968	1031 CALIFORNIA	SSW 1/8 - 1/4 (0.142 mi.)	I53	100
BENNETT MARINE UTILI Facility Id: FA0025363	1027 CALIFORNIA	SSW 1/8 - 1/4 (0.142 mi.)	I54	100
HOLLAND SERVICE Facility Id: FA0007252	1025 CALIFORNIA	SSW 1/8 - 1/4 (0.142 mi.)	I59	106
SPRINT CELL SITE FS0 Facility Id: FA0050537	1050 BROADWAY	W 1/8 - 1/4 (0.144 mi.)	F60	106
ON TRACK AUTOMOTIVE Facility Id: FA0018049	1129 CALIFORNIA	SW 1/8 - 1/4 (0.146 mi.)	J66	118
AUTOHAUS SCHMID	1213 ROLLINS	WNW 1/8 - 1/4 (0.149 mi.)	H67	118

EXECUTIVE SUMMARY

Facility Id: FA0005508				
D & M TOWING INC	1213 ROLLINS	WNW 1/8 - 1/4 (0.149 mi.)	H68	119
Facility Id: FA0017980				
BRIDGES TIRES & WHEELS	1099 CALIFORNIA	SSW 1/8 - 1/4 (0.149 mi.)	J72	124
Facility Id: FA0012293				
BURLINGAME ALIGNMENT	1101 CALIFORNIA	SW 1/8 - 1/4 (0.150 mi.)	J75	130
Facility Id: FA0059182				
RIDERS MOTORCYCLE	1115 CALIFORNIA	SW 1/8 - 1/4 (0.151 mi.)	J77	132
Facility Id: FA0022131				
UNITED TRANSMISSION	1131 CALIFORNIA	SW 1/8 - 1/4 (0.152 mi.)	J80	136
Facility Id: FA0017988				
MIKE HARVEY ACURA	1070 BROADWAY	W 1/8 - 1/4 (0.152 mi.)	F81	137
Facility Id: FA0008803				
AT&T MOBILITY - HWY	1070 BROADWAY	W 1/8 - 1/4 (0.152 mi.)	F82	137
Facility Id: FA0028617				
AUTO CLASS SOLUTIONS	1221 WHITEHORNE	WNW 1/8 - 1/4 (0.153 mi.)	H83	137
Facility Id: FA0044861				
ENCORE THEATER	1159 CALIFORNIA	WSW 1/8 - 1/4 (0.157 mi.)	J86	140
Facility Id: FA0009243				
ANCHOR BODY & DETAIL	1008 CAROLAN	SE 1/8 - 1/4 (0.166 mi.)	G87	140
Facility Id: FA0013201				
5 FIFTEEN AUTO BODY	1221 ROLLINS	WNW 1/8 - 1/4 (0.174 mi.)	H88	141
Facility Id: FA0052581				
BURLINGAME AUTO BODY	1221 ROLLINS	WNW 1/8 - 1/4 (0.174 mi.)	H89	141
Facility Id: FA0060587				
SOMERSET PRINTING	1221 ROLLINS	WNW 1/8 - 1/4 (0.174 mi.)	H90	141
Facility Id: FA0011574				
MARIOS MOTOR WORKS	1246 ROLLINS	WNW 1/8 - 1/4 (0.182 mi.)	H91	142
Facility Id: FA0022515				
CHEVRON STATION	1101 BROADWAY	WSW 1/8 - 1/4 (0.184 mi.)	K96	147
Facility Id: FA0017974				
SMUHS-AUTO REPAIR	1250 ROLLINS	WNW 1/8 - 1/4 (0.185 mi.)	L98	152
Facility Id: FA0027647				
D & M TOWING INC	1250 ROLLINS	WNW 1/8 - 1/4 (0.185 mi.)	L99	152
Facility Id: FA0007374				
NEFF RENTAL CORP	1250 ROLLINS	WNW 1/8 - 1/4 (0.185 mi.)	L101	154
Facility Id: FA0026070				
7 ELEVEN	975 ROLLINS RD	ESE 1/8 - 1/4 (0.192 mi.)	102	154
Facility Id: FA0055290				
2M AUTOMOTIVE	921 CALIFORNIA	SSE 1/8 - 1/4 (0.197 mi.)	M105	157
Facility Id: FA0060851				
ARTISAN MOTORS	921 CALIFORNIA	SSE 1/8 - 1/4 (0.197 mi.)	M106	157
Facility Id: FA0025278				
ADVANCE AUTOMOTIVE	921 CALIFORNIA	SSE 1/8 - 1/4 (0.197 mi.)	M107	157
Facility Id: FA0007251				
L&S AUTO REPAIR	1100 BROADWAY	WSW 1/8 - 1/4 (0.204 mi.)	K113	164

EXECUTIVE SUMMARY

Facility Id: FA0005155				
MULTI CRAFT AUTO BOD	917 CALIFORNIA	SSE 1/8 - 1/4 (0.204 mi.)	M116	165
Facility Id: FA0038679				
MULTI CRAFT AUTO BOD	917 CALIFORNIA	SSE 1/8 - 1/4 (0.204 mi.)	M117	165
Facility Id: FA0018029				
BISCAYS AUTO REPAIR	1215 CALIFORNIA	WSW 1/8 - 1/4 (0.211 mi.)	K132	187
Facility Id: FA0017970				
BARKER BLUEPRINT & R	1127 CHULA VISTA	SW 1/8 - 1/4 (0.214 mi.)	135	188
Facility Id: FA0011336				
AUTOHAUS EXEC	909 CALIFORNIA	SSE 1/8 - 1/4 (0.215 mi.)	M136	189
Facility Id: FA0022914				
LBR COLLISION	55 STAR	W 1/8 - 1/4 (0.218 mi.)	P137	189
Facility Id: FA0046067				
LA BADY COLLISION	55 STAR	W 1/8 - 1/4 (0.218 mi.)	P138	190
Facility Id: FA0056768				
Facility Id: FA0053428				
LA BAY RESTORATION	55 STAR	W 1/8 - 1/4 (0.218 mi.)	P139	190
Facility Id: FA0009478				
MECHANICALLY SPEAKIN	65 STAR	W 1/8 - 1/4 (0.218 mi.)	P140	190
Facility Id: FA0014806				
CALIFORNIA IMAGE BOD	50 STAR	WNW 1/8 - 1/4 (0.225 mi.)	P142	192
Facility Id: FA0022059				
AUTOMOTIVE SERVICES	60 STAR	WNW 1/8 - 1/4 (0.225 mi.)	P143	193
Facility Id: FA0006528				
SUNNY AUTO BODY	903 CALIFORNIA	SSE 1/8 - 1/4 (0.225 mi.)	M147	195
Facility Id: FA0055204				
Facility Id: FA0007253				
WEST COAST CORVETTE	70 STAR	W 1/8 - 1/4 (0.226 mi.)	P149	197
Facility Id: FA0014887				
BURLINGAME MOTORS IN	1295 ROLLINS	WNW 1/8 - 1/4 (0.226 mi.)	L150	197
Facility Id: FA0057557				
Facility Id: FA0003518				
BROADWAY FASHION CLE	1175 CHULA VISTA	WSW 1/8 - 1/4 (0.226 mi.)	K151	198
Facility Id: FA0018047				
CALIFORNIA CLASSICS	1291 WHITEHORN	WNW 1/8 - 1/4 (0.233 mi.)	P153	206
Facility Id: FA0026639				
WALGREENS #6655	1160 BROADWAY	WSW 1/8 - 1/4 (0.241 mi.)	R161	245
Facility Id: FA0000407				
Lower Elevation	Address	Direction / Distance	Map ID	Page
AUTO PRIDE CAR WASH	1095 CAROLAN	S 0 - 1/8 (0.100 mi.)	D16	39
Facility Id: FA0017963				
NEXTEL-SITE ID CA-01	1177 AIRPORT	NNE 0 - 1/8 (0.102 mi.)	22	51
Facility Id: FA0027315				
CAMMISA MOTOR CAR CO	1028 CAROLAN	SSE 1/8 - 1/4 (0.130 mi.)	G38	70
Facility Id: FA0012192				
TOPLINE AUTOMOBILE I	1028 CAROLAN	SSE 1/8 - 1/4 (0.130 mi.)	G39	70

EXECUTIVE SUMMARY

Facility Id: FA0027671				
BAY CITIES COLLISION	1028 CAROLAN	SSE 1/8 - 1/4 (0.130 mi.)	G40	71
Facility Id: FA0026440				
BURLINGAME SUBARU	1020 CAROLAN	SSE 1/8 - 1/4 (0.142 mi.)	G57	104
Facility Id: FA0009394				
HANSONS AUTO BODY RE	1222 ROLLINS	NW 1/8 - 1/4 (0.145 mi.)	H62	107
Facility Id: FA0018036				
PG&E: BURLINGAME SUB	1260-70 ROLLINS	WNW 1/8 - 1/4 (0.195 mi.)	L103	155
Facility Id: FA0022401				
H & J AUTO SERVICE	1200 BAYSHORE HWY	N 1/8 - 1/4 (0.206 mi.)	N121	169
Facility Id: FA0028652				
AIRPORT 76	1200 BAYSHORE HWY	N 1/8 - 1/4 (0.206 mi.)	N125	183
Facility Id: FA0017982				
BAYSHORE 76	1200 BAYSHORE HWY	N 1/8 - 1/4 (0.206 mi.)	N127	184
Facility Id: FA0052656				
CLARKS	1320 MARSTEN	NW 1/8 - 1/4 (0.209 mi.)	O128	184
Facility Id: FA0025727				
ADVANCE AUTOMOTIVE	1320 MARSTEN	NW 1/8 - 1/4 (0.209 mi.)	O129	185
Facility Id: FA0025728				
WILLIAM NERLI	1320 MARSTEN	NW 1/8 - 1/4 (0.209 mi.)	O130	185
Facility Id: FA0007602				
EUROCRAFT LLC AUTOBO	1304 MARSTEN	WNW 1/8 - 1/4 (0.225 mi.)	L144	193
Facility Id: FA0026990				
EUROCRAFT AUTO BODY	1304 MARSTEN	WNW 1/8 - 1/4 (0.225 mi.)	L146	195
Facility Id: FA0012393				
BURLINGAME WASTEWATE	1103 AIRPORT	NE 1/8 - 1/4 (0.237 mi.)	Q156	210
Facility Id: FA0009313				
BURLINGAME CORP YARD	1322 MARSTEN	NW 1/8 - 1/4 (0.240 mi.)	O160	245
Facility Id: FA0026916				
AUTO TIGER	1316 MARSTEN	NW 1/8 - 1/4 (0.245 mi.)	O166	253
Facility Id: FA0025729				
THE GARAGE	1315 MARSTEN	WNW 1/8 - 1/4 (0.247 mi.)	S167	253
Facility Id: FA0059774				
Facility Id: FA0012401				

EMI: Toxics and criteria pollutant emissions data collected by the ARB and local air pollution agencies

A review of the EMI list, as provided by EDR, and dated 12/31/2014 has revealed that there is 1 EMI site within approximately 0.001 miles of the target property.

<u>Equal/Higher Elevation</u>	<u>Address</u>	<u>Direction / Distance</u>	<u>Map ID</u>	<u>Page</u>
CITY OF BURLINGAME Facility Id: 13079	1079 ROLLINS ROAD	0 - 1/8 (0.000 mi.)	A2	8

EXECUTIVE SUMMARY

HIST CORTESE: The sites for the list are designated by the State Water Resource Control Board [LUST], the Integrated Waste Board [SWF/LS], and the Department of Toxic Substances Control [CALSITES]. This listing is no longer updated by the state agency.

A review of the HIST CORTESE list, as provided by EDR, and dated 04/01/2001 has revealed that there are 35 HIST CORTESE sites within approximately 0.5 miles of the target property.

<u>Equal/Higher Elevation</u>	<u>Address</u>	<u>Direction / Distance</u>	<u>Map ID</u>	<u>Page</u>
UNOCAL Reg Id: 41-0594	1147 ROLLINS	NW 0 - 1/8 (0.018 mi.)	B4	13
REGAL BURLINGAME AUT Reg Id: 41-0439	1010 CADILLAC WAY	W 0 - 1/8 (0.064 mi.)	C12	28
ALFRED MOLAKDIS PROP Reg Id: 41-0921	1019 ROLLINS ROAD	ESE 0 - 1/8 (0.114 mi.)	E30	63
MIKE HARVEY CHRYSLER Reg Id: 41-0348	1049 BROADWAY	W 0 - 1/8 (0.120 mi.)	F34	65
BROADWAY LOCKSMITH Reg Id: 41-0099	1009 CALIFORNIA	S 1/8 - 1/4 (0.145 mi.)	D65	116
DEAN FRANCIS INC Reg Id: 41-1133	1070 BROADWAY	W 1/8 - 1/4 (0.149 mi.)	F74	125
MARTINELLI PROPERTY Reg Id: 41-1023	1015 CALIFORNIA	S 1/8 - 1/4 (0.150 mi.)	I76	130
UNITED TRANSMISSION Reg Id: 41-0240	1131 CALIFORNIA	SW 1/8 - 1/4 (0.152 mi.)	J78	132
ENCORE THEATER Reg Id: 41-0206	1159 CALIFORNIA	WSW 1/8 - 1/4 (0.157 mi.)	J84	138
CHEVRON SERVICE STAT Reg Id: 41-0688	1101 BROADWAY	WSW 1/8 - 1/4 (0.184 mi.)	K93	142
CHEVRON STATION Reg Id: 41-0120	1101 BROADWAY	WSW 1/8 - 1/4 (0.184 mi.)	K96	147
GASCO SERVICE STATIO Reg Id: 41-0242	1100 BROADWAY	WSW 1/8 - 1/4 (0.204 mi.)	K110	158
BISCAY AUTO REPAIR Reg Id: 41-0076	1215 CALIFORNIA	WSW 1/8 - 1/4 (0.211 mi.)	K131	185
WAREHOUSE II Reg Id: 41-0780	1327 CAROLAN	WNW 1/4 - 1/2 (0.311 mi.)	U176	266
WAREHOUSE I Reg Id: 41-0643	1337 CAROLAN	WNW 1/4 - 1/2 (0.334 mi.)	U177	268
CALIF. FEDERAL SAVIN Reg Id: 41-0710	1112 PALM	SE 1/4 - 1/2 (0.420 mi.)	AA194	291
UNION OIL SS 0670 Reg Id: 41-0598	1480 BROADWAY	SW 1/4 - 1/2 (0.421 mi.)	Z198	294
AUTO TEKNIK Reg Id: 41-0047	1204 EL CAMINO REAL	SW 1/4 - 1/2 (0.428 mi.)	Z200	313
CITY OF BURLINGAME C Reg Id: 41-0675	799 CALIFORNIA	SE 1/4 - 1/2 (0.475 mi.)	AB206	323
SHAFFER'S TIRE CENTE Reg Id: 41-0482	777 CALIFORNIA	SE 1/4 - 1/2 (0.482 mi.)	AB207	325
<u>Lower Elevation</u>	<u>Address</u>	<u>Direction / Distance</u>	<u>Map ID</u>	<u>Page</u>
AUTO PRIDE CAR WASH	1095 CAROLAN AVE	S 0 - 1/8 (0.100 mi.)	D18	40

EXECUTIVE SUMMARY

Reg Id: 41-1041				
PRUDENTIAL REAL ESTA	1222 ROLLINS	NW 1/8 - 1/4 (0.145 mi.)	H61	106
Reg Id: 3226				
PLATINUM ENERGY #261	1200 BAYSHORE BOULEV	N 1/8 - 1/4 (0.206 mi.)	N124	172
Reg Id: 41-0368				
WILLIAM NERLI	1320 MARSTEN RD	NW 1/8 - 1/4 (0.242 mi.)	O163	248
Reg Id: 41-0856				
ARC ELECTRIC	1330 MARSTEN ROAD	NW 1/4 - 1/2 (0.284 mi.)	S169	258
Reg Id: 41-0025				
CAULKING WATERPROOFI	1333 MARSTEN	WNW 1/4 - 1/2 (0.293 mi.)	S172	262
Reg Id: 41-0114				
HORN INVESTMENT & RE	1344 1356 MARSTEN	NW 1/4 - 1/2 (0.334 mi.)	T178	270
Reg Id: 41-0766				
NICOLET PROPERTY	1348 ROLLINS	WNW 1/4 - 1/2 (0.341 mi.)	V180	270
Reg Id: 41-0892				
SAN MATEO COUNTY/MOS	1351 ROLLINS RD	WNW 1/4 - 1/2 (0.353 mi.)	V181	272
Reg Id: 41-0468				
CHEVRON 9-5131	1298 BAYSHORE HWY	NNW 1/4 - 1/2 (0.381 mi.)	W185	279
Reg Id: 41-0123				
PACIFIC CONSTRUCTION	1369 NORTH CAROLAN A	WNW 1/4 - 1/2 (0.386 mi.)	X186	281
Reg Id: 41-0399				
MYERS AIR CONDITIONI	1395 MARSTEN	WNW 1/4 - 1/2 (0.404 mi.)	Y189	285
Reg Id: 41-0373				
BURLINGAME FIRE STA.	1399 ROLLINS	WNW 1/4 - 1/2 (0.407 mi.)	X190	287
Reg Id: 41-0094				
HAMMETT & EDISON REA	1400 ROLLINS	WNW 1/4 - 1/2 (0.442 mi.)	Y204	319
Reg Id: 41-0262				
MR DETAIL	1405 NORTH CAROLAN A	WNW 1/4 - 1/2 (0.452 mi.)	205	321
Reg Id: 41-0371				

Notify 65: Listings of all Proposition 65 incidents reported to counties by the State Water Resources Control Board and the Regional Water Quality Control Board. This database is no longer updated by the reporting agency.

A review of the Notify 65 list, as provided by EDR, and dated 12/16/2016 has revealed that there are 2 Notify 65 sites within approximately 1 mile of the target property.

<u>Lower Elevation</u>	<u>Address</u>	<u>Direction / Distance</u>	<u>Map ID</u>	<u>Page</u>
MOBILE SERVICE STATI	1200 BAYSHORE HIGHWA	N 1/8 - 1/4 (0.206 mi.)	N120	169
PACIFIC CONSTRUCTION	1369 NORTH CAROLAN A	WNW 1/4 - 1/2 (0.386 mi.)	X186	281

EDR HIGH RISK HISTORICAL RECORDS

EDR Exclusive Records

EXECUTIVE SUMMARY

EDR Hist Auto: EDR has searched selected national collections of business directories and has collected listings of potential gas station/filling station/service station sites that were available to EDR researchers. EDR's review was limited to those categories of sources that might, in EDR's opinion, include gas station/filling station/service station establishments. The categories reviewed included, but were not limited to gas, gas station, gasoline station, filling station, auto, automobile repair, auto service station, service station, etc. This database falls within a category of information EDR classifies as "High Risk Historical Records", or HRHR. EDR's HRHR effort presents unique and sometimes proprietary data about past sites and operations that typically create environmental concerns, but may not show up in current government records searches.

A review of the EDR Hist Auto list, as provided by EDR, has revealed that there are 5 EDR Hist Auto sites within approximately 0.125 miles of the target property.

<u>Equal/Higher Elevation</u>	<u>Address</u>	<u>Direction / Distance</u>	<u>Map ID</u>	<u>Page</u>
GUS UNOCAL SERVICE S	1147 ROLLINS RD	WNW 0 - 1/8 (0.022 mi.)	B11	27
BURLINGAME AUTOMOTIV	1025 ROLLINS RD	ESE 0 - 1/8 (0.105 mi.)	E27	59
CAR CARE NETWORK INC	1017 ROLLINS RD	ESE 0 - 1/8 (0.118 mi.)	E32	64
DIP STICK INC	1049 BROADWAY	W 0 - 1/8 (0.120 mi.)	F35	69
<u>Lower Elevation</u>	<u>Address</u>	<u>Direction / Distance</u>	<u>Map ID</u>	<u>Page</u>
CHEVRON GAS STATION	1095 CAROLAN AV	S 0 - 1/8 (0.100 mi.)	D17	40

EXECUTIVE SUMMARY

Due to poor or inadequate address information, the following sites were not mapped. Count: 1 records.

Site Name

Database(s)

BROWNING-FERRIS INDUSTRIES

ENVIROSTOR

OVERVIEW MAP - 04985254.2R

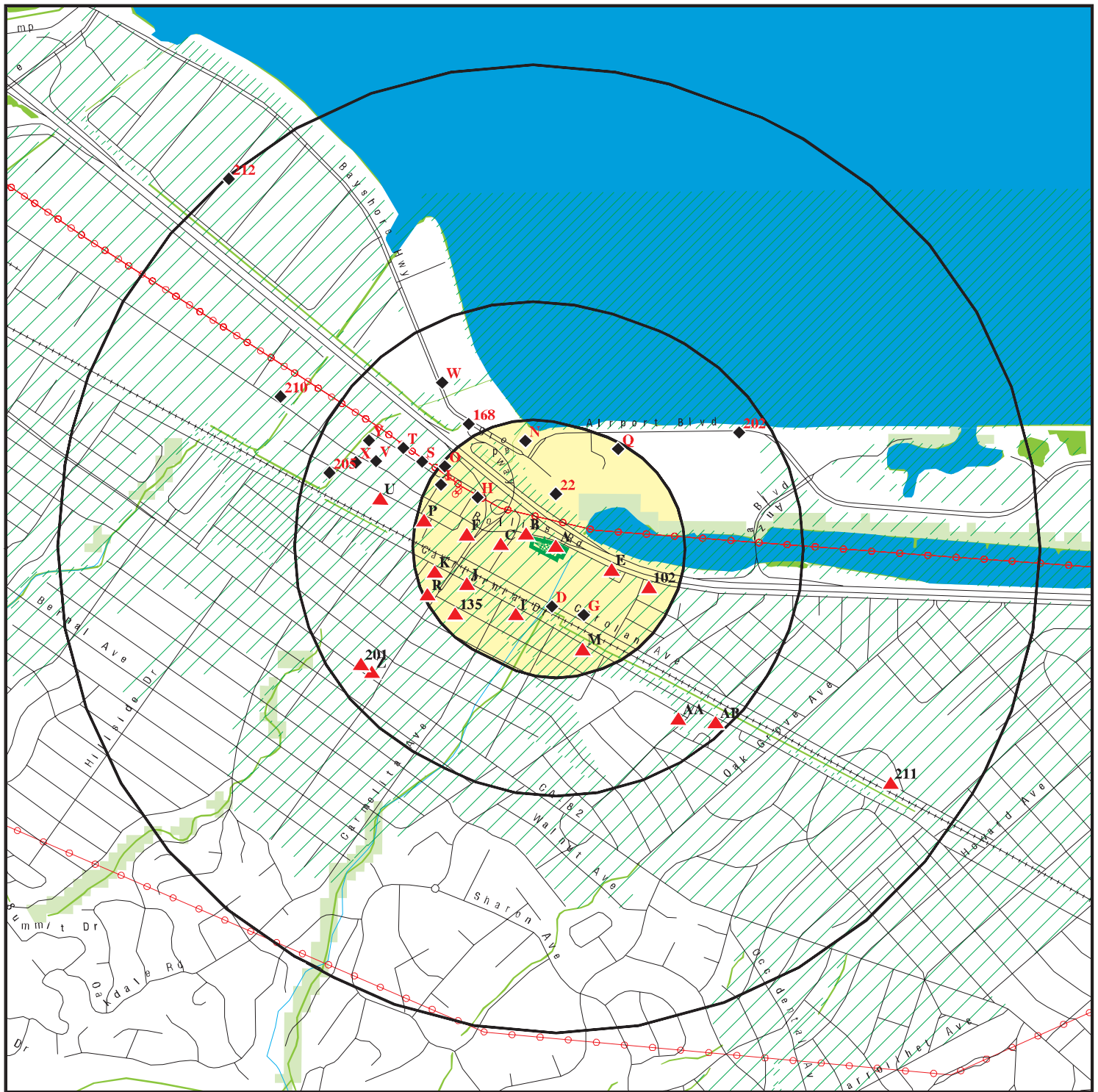

Target Property

Sites at elevations higher than or equal to the target property

Sites at elevations lower than the target property

Manufactured Gas Plants

National Priority List Sites

Dept. Defense Sites

Indian Reservations BIA

Power transmission lines

100-year flood zone

500-year flood zone

National Wetland Inventory

State Wetlands

Areas of Concern

0 1/4 1/2 1 Miles



This report includes Interactive Map Layers to display and/or hide map information. The legend includes only those icons for the default map view.

SITE NAME: 1095 Rollins Road
ADDRESS: 1095 Rollins Road
Burlingame CA 94010
LAT/LONG: 37.588384 / 122.359891

CLIENT: Engeo Inc.
CONTACT: Divya Bhargava
INQUIRY #: 04985254.2r
DATE: July 05, 2017 5:33 pm

DETAIL MAP - 04985254.2R

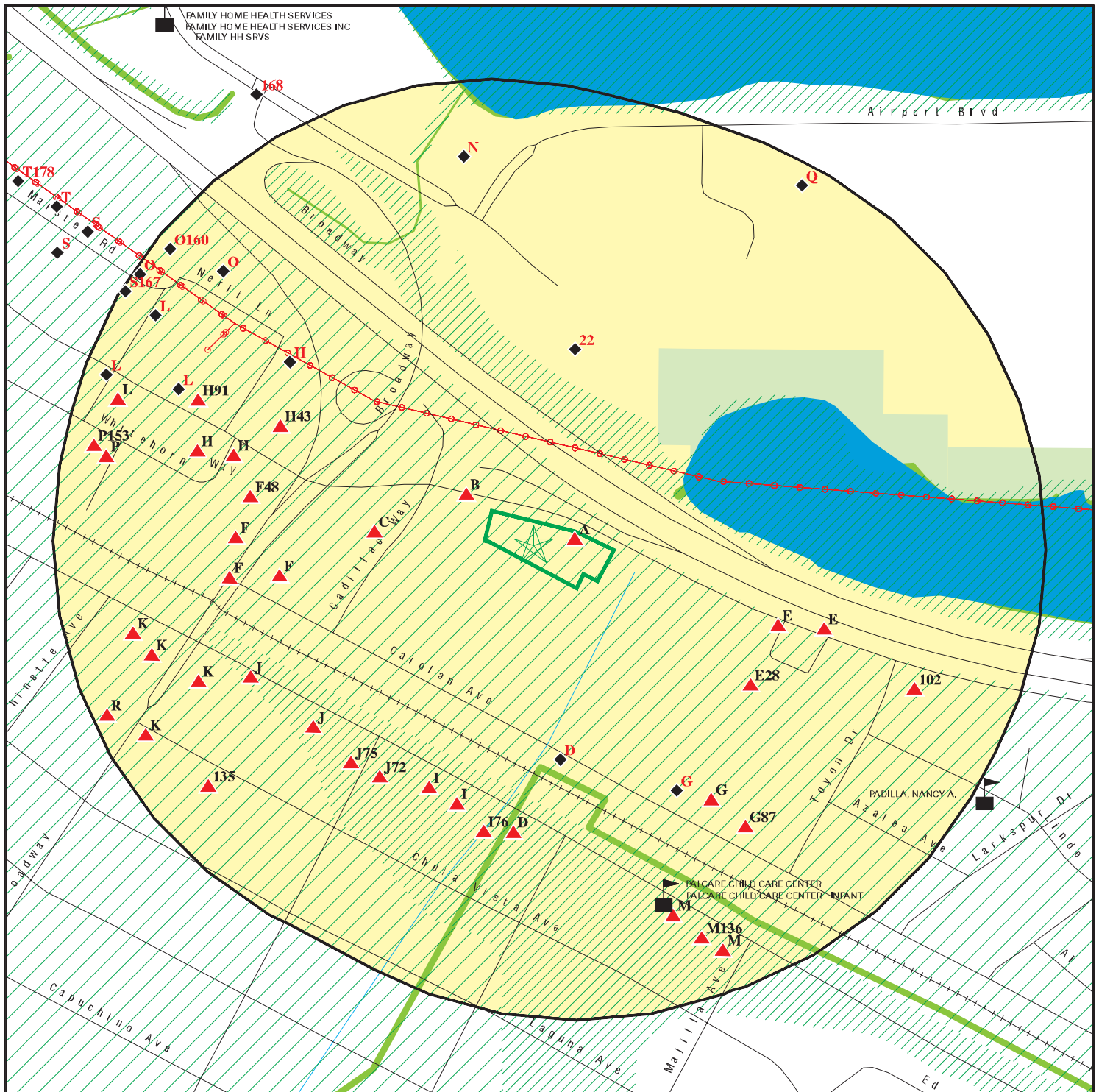

Target Property

Sites at elevations higher than or equal to the target property

Sites at elevations lower than the target property

Manufactured Gas Plants

Sensitive Receptors

National Priority List Sites

Dept. Defense Sites

Indian Reservations BIA

Power transmission lines

100-year flood zone

500-year flood zone

National Wetland Inventory

State Wetlands

Areas of Concern

0 1/16 1/8 1/4 Miles

This report includes Interactive Map Layers to display and/or hide map information. The legend includes only those icons for the default map view.

SITE NAME: 1095 Rollins Road
ADDRESS: 1095 Rollins Road
Burlingame CA 94010
LAT/LONG: 37.588384 / 122.359891

CLIENT: Engeo Inc.
CONTACT: Divya Bhargava
INQUIRY #: 04985254.2r
DATE: July 05, 2017 5:37 pm

MAP FINDINGS SUMMARY

Database	Search Distance (Miles)	Target Property	< 1/8	1/8 - 1/4	1/4 - 1/2	1/2 - 1	> 1	Total Plotted
STANDARD ENVIRONMENTAL RECORDS								
<i>Federal NPL site list</i>								
NPL	1.000		0	0	0	0	NR	0
Proposed NPL	1.000		0	0	0	0	NR	0
NPL LIENS	0.001		0	NR	NR	NR	NR	0
<i>Federal Delisted NPL site list</i>								
Delisted NPL	1.000		0	0	0	0	NR	0
<i>Federal CERCLIS list</i>								
FEDERAL FACILITY	0.500		0	0	0	NR	NR	0
SEMS	0.500		0	0	0	NR	NR	0
<i>Federal CERCLIS NFRAP site list</i>								
SEMS-ARCHIVE	0.500		0	0	0	NR	NR	0
<i>Federal RCRA CORRACTS facilities list</i>								
CORRACTS	1.000		0	0	0	0	NR	0
<i>Federal RCRA non-CORRACTS TSD facilities list</i>								
RCRA-TSDF	0.500		0	0	0	NR	NR	0
<i>Federal RCRA generators list</i>								
RCRA-LQG	0.250		0	0	NR	NR	NR	0
RCRA-SQG	0.250		5	18	NR	NR	NR	23
RCRA-CESQG	0.250		0	1	NR	NR	NR	1
<i>Federal institutional controls / engineering controls registries</i>								
LUCIS	0.500		0	0	0	NR	NR	0
US ENG CONTROLS	0.500		0	0	0	NR	NR	0
US INST CONTROL	0.500		0	0	0	NR	NR	0
<i>Federal ERNS list</i>								
ERNS	0.001		0	NR	NR	NR	NR	0
<i>State- and tribal - equivalent NPL</i>								
RESPONSE	1.000		0	0	0	0	NR	0
<i>State- and tribal - equivalent CERCLIS</i>								
ENVIROSTOR	1.000		0	0	0	3	NR	3
<i>State and tribal landfill and/or solid waste disposal site lists</i>								
SWF/LF	0.500		0	0	1	NR	NR	1
<i>State and tribal leaking storage tank lists</i>								
LUST	0.500		7	22	37	NR	NR	66

MAP FINDINGS SUMMARY

Database	Search Distance (Miles)	Target Property	< 1/8	1/8 - 1/4	1/4 - 1/2	1/2 - 1	> 1	Total Plotted
INDIAN LUST	0.500		0	0	0	NR	NR	0
SLIC	0.500		2	2	4	NR	NR	8
State and tribal registered storage tank lists								
FEMA UST	0.250		0	0	NR	NR	NR	0
UST	0.250		2	7	NR	NR	NR	9
AST	0.250		0	0	NR	NR	NR	0
INDIAN UST	0.250		0	0	NR	NR	NR	0
State and tribal voluntary cleanup sites								
INDIAN VCP	0.500		0	0	0	NR	NR	0
VCP	0.500		0	0	0	NR	NR	0
State and tribal Brownfields sites								
BROWNFIELDS	0.500		0	0	0	NR	NR	0
ADDITIONAL ENVIRONMENTAL RECORDS								
Local Brownfield lists								
US BROWNFIELDS	0.500		0	0	0	NR	NR	0
Local Lists of Landfill / Solid Waste Disposal Sites								
WMUDS/SWAT	0.500		0	0	0	NR	NR	0
SWRCY	0.500		0	0	0	NR	NR	0
HAULERS	0.001		0	NR	NR	NR	NR	0
INDIAN ODI	0.500		0	0	0	NR	NR	0
DEBRIS REGION 9	0.500		0	0	0	NR	NR	0
ODI	0.500		0	0	0	NR	NR	0
IHS OPEN DUMPS	0.500		0	0	0	NR	NR	0
Local Lists of Hazardous waste / Contaminated Sites								
US HIST CDL	0.001		0	NR	NR	NR	NR	0
HIST Cal-Sites	1.000		0	0	0	0	NR	0
SCH	0.250		0	0	NR	NR	NR	0
CDL	0.001		0	NR	NR	NR	NR	0
Toxic Pits	1.000		0	0	0	0	NR	0
US CDL	0.001		0	NR	NR	NR	NR	0
Local Lists of Registered Storage Tanks								
SWEEPS UST	0.250		4	13	NR	NR	NR	17
HIST UST	0.250		6	9	NR	NR	NR	15
CA FID UST	0.250		3	10	NR	NR	NR	13
Local Land Records								
LIENS	0.001		0	NR	NR	NR	NR	0
LIENS 2	0.001		0	NR	NR	NR	NR	0
DEED	0.500		0	0	0	NR	NR	0
Records of Emergency Release Reports								
HMIRS	0.001		0	NR	NR	NR	NR	0

MAP FINDINGS SUMMARY

Database	Search Distance (Miles)	Target Property	< 1/8	1/8 - 1/4	1/4 - 1/2	1/2 - 1	> 1	Total Plotted
CHMIRS	0.001		0	NR	NR	NR	NR	0
LDS	0.001		0	NR	NR	NR	NR	0
MCS	0.001		0	NR	NR	NR	NR	0
SPILLS 90	0.001		0	NR	NR	NR	NR	0
Other Ascertainable Records								
RCRA NonGen / NLR	0.250		0	1	NR	NR	NR	1
FUDS	1.000		0	0	0	0	NR	0
DOD	1.000		0	0	0	0	NR	0
SCRD DRYCLEANERS	0.500		0	0	0	NR	NR	0
US FIN ASSUR	0.001		0	NR	NR	NR	NR	0
EPA WATCH LIST	0.001		0	NR	NR	NR	NR	0
2020 COR ACTION	0.250		0	0	NR	NR	NR	0
TSCA	0.001		0	NR	NR	NR	NR	0
TRIS	0.001		0	NR	NR	NR	NR	0
SSTS	0.001		0	NR	NR	NR	NR	0
ROD	1.000		0	0	0	0	NR	0
RMP	0.001		0	NR	NR	NR	NR	0
RAATS	0.001		0	NR	NR	NR	NR	0
PRP	0.001		0	NR	NR	NR	NR	0
PADS	0.001		0	NR	NR	NR	NR	0
ICIS	0.001		0	NR	NR	NR	NR	0
FTTS	0.001		0	NR	NR	NR	NR	0
MLTS	0.001		0	NR	NR	NR	NR	0
COAL ASH DOE	0.001		0	NR	NR	NR	NR	0
COAL ASH EPA	0.500		0	0	0	NR	NR	0
PCB TRANSFORMER	0.001		0	NR	NR	NR	NR	0
RADINFO	0.001		0	NR	NR	NR	NR	0
HIST FTTS	0.001		0	NR	NR	NR	NR	0
DOT OPS	0.001		0	NR	NR	NR	NR	0
CONSENT	1.000		0	0	0	0	NR	0
INDIAN RESERV	0.001		0	NR	NR	NR	NR	0
FUSRAP	1.000		0	0	0	0	NR	0
UMTRA	0.500		0	0	0	NR	NR	0
LEAD SMELTERS	0.001		0	NR	NR	NR	NR	0
US AIRS	0.001		0	NR	NR	NR	NR	0
US MINES	0.250		0	0	NR	NR	NR	0
ABANDONED MINES	0.001		0	NR	NR	NR	NR	0
FINDS	0.001		1	NR	NR	NR	NR	1
UXO	1.000		0	0	0	0	NR	0
DOCKET HWC	0.001		0	NR	NR	NR	NR	0
ECHO	0.001		0	NR	NR	NR	NR	0
FUELS PROGRAM	0.250		0	0	NR	NR	NR	0
CA BOND EXP. PLAN	1.000		0	0	0	0	NR	0
San Mateo Co. BI	0.250		10	70	NR	NR	NR	80
Cortese	0.500		0	0	0	NR	NR	0
CUPA Listings	0.250		0	0	NR	NR	NR	0
DRYCLEANERS	0.250		0	0	NR	NR	NR	0
EMI	0.001		1	NR	NR	NR	NR	1
ENF	0.001		0	NR	NR	NR	NR	0
Financial Assurance	0.001		0	NR	NR	NR	NR	0

MAP FINDINGS SUMMARY

Database	Search Distance (Miles)	Target Property	< 1/8	1/8 - 1/4	1/4 - 1/2	1/2 - 1	> 1	Total Plotted
HAZNET	0.001		0	NR	NR	NR	NR	0
ICE	0.001		0	NR	NR	NR	NR	0
HIST CORTESE	0.500		5	12	18	NR	NR	35
HWP	1.000		0	0	0	0	NR	0
HWT	0.250		0	0	NR	NR	NR	0
MINES	0.001		0	NR	NR	NR	NR	0
MWMP	0.250		0	0	NR	NR	NR	0
NPDES	0.001		0	NR	NR	NR	NR	0
PEST LIC	0.001		0	NR	NR	NR	NR	0
PROC	0.500		0	0	0	NR	NR	0
Notify 65	1.000		0	1	1	0	NR	2
UIC	0.001		0	NR	NR	NR	NR	0
WASTEWATER PITS	0.500		0	0	0	NR	NR	0
WDS	0.001		0	NR	NR	NR	NR	0
WIP	0.250		0	0	NR	NR	NR	0

EDR HIGH RISK HISTORICAL RECORDS

EDR Exclusive Records

EDR MGP	1.000		0	0	0	0	NR	0
EDR Hist Auto	0.125		5	NR	NR	NR	NR	5
EDR Hist Cleaner	0.125		0	NR	NR	NR	NR	0

EDR RECOVERED GOVERNMENT ARCHIVES

Exclusive Recovered Govt. Archives

RGA LF	0.001		0	NR	NR	NR	NR	0
RGA LUST	0.001		0	NR	NR	NR	NR	0

- Totals --		0	51	166	61	3	0	281
-------------	--	---	----	-----	----	---	---	-----

NOTES:

TP = Target Property

NR = Not Requested at this Search Distance

Sites may be listed in more than one database

Map ID
Direction
Distance
Elevation

MAP FINDINGS

Site

Database(s)

EDR ID Number
EPA ID Number

A1
< 1/8
1 ft.

CITY OF BURLINGAME
1079 ROLLINS ROAD
BURLINGAME, CA 94010

FINDS **1011977422**
N/A

Site 1 of 2 in cluster A

Relative:
Higher

FINDS:

Actual:
9 ft.

Registry ID: 110038083285
Environmental Interest/Information System
AIR EMISSIONS CLASSIFICATION UNKNOWN

[Click this hyperlink](#) while viewing on your computer to access
additional FINDS: detail in the EDR Site Report.

A2
< 1/8
1 ft.

CITY OF BURLINGAME
1079 ROLLINS ROAD
BURLINGAME, CA 94010

EMI **S106828709**
N/A

Site 2 of 2 in cluster A

Relative:
Higher

EMI:

Actual:
9 ft.

Year: 2002
County Code: 41
Air Basin: SF
Facility ID: 13079
Air District Name: BA
SIC Code: 9199
Air District Name: BAY AREA AQMD
Community Health Air Pollution Info System: Not reported
Consolidated Emission Reporting Rule: Not reported
Total Organic Hydrocarbon Gases Tons/Yr: 0
Reactive Organic Gases Tons/Yr: 0
Carbon Monoxide Emissions Tons/Yr: 0
NOX - Oxides of Nitrogen Tons/Yr: 0
SOX - Oxides of Sulphur Tons/Yr: 0
Particulate Matter Tons/Yr: 0
Part. Matter 10 Micrometers and Smlr Tons/Yr: 0

Year: 2003
County Code: 41
Air Basin: SF
Facility ID: 13079
Air District Name: BA
SIC Code: 9199
Air District Name: BAY AREA AQMD
Community Health Air Pollution Info System: Not reported
Consolidated Emission Reporting Rule: Not reported
Total Organic Hydrocarbon Gases Tons/Yr: 0
Reactive Organic Gases Tons/Yr: 0
Carbon Monoxide Emissions Tons/Yr: 0
NOX - Oxides of Nitrogen Tons/Yr: 0
SOX - Oxides of Sulphur Tons/Yr: 0
Particulate Matter Tons/Yr: 0
Part. Matter 10 Micrometers and Smlr Tons/Yr: 0

Year: 2004
County Code: 41

Map ID
Direction
Distance
Elevation

MAP FINDINGS

Site

Database(s)

EDR ID Number
EPA ID Number

CITY OF BURLINGAME (Continued)

S106828709

Air Basin: SF
Facility ID: 13079
Air District Name: BA
SIC Code: 9199
Air District Name: BAY AREA AQMD
Community Health Air Pollution Info System: Not reported
Consolidated Emission Reporting Rule: Not reported
Total Organic Hydrocarbon Gases Tons/Yr: 0.007
Reactive Organic Gases Tons/Yr: 0.0058569
Carbon Monoxide Emissions Tons/Yr: 0.013
NOX - Oxides of Nitrogen Tons/Yr: 0.047
SOX - Oxides of Sulphur Tons/Yr: 0.001
Particulate Matter Tons/Yr: 0.001
Part. Matter 10 Micrometers and Smllr Tons/Yr: 0.000976

Year: 2005
County Code: 41
Air Basin: SF
Facility ID: 13079
Air District Name: BA
SIC Code: 9199
Air District Name: BAY AREA AQMD
Community Health Air Pollution Info System: Not reported
Consolidated Emission Reporting Rule: Not reported
Total Organic Hydrocarbon Gases Tons/Yr: .007
Reactive Organic Gases Tons/Yr: .0058569
Carbon Monoxide Emissions Tons/Yr: .013
NOX - Oxides of Nitrogen Tons/Yr: .047
SOX - Oxides of Sulphur Tons/Yr: .001
Particulate Matter Tons/Yr: .001
Part. Matter 10 Micrometers and Smllr Tons/Yr: .000976

Year: 2006
County Code: 41
Air Basin: SF
Facility ID: 13079
Air District Name: BA
SIC Code: 9199
Air District Name: BAY AREA AQMD
Community Health Air Pollution Info System: Not reported
Consolidated Emission Reporting Rule: Not reported
Total Organic Hydrocarbon Gases Tons/Yr: .001
Reactive Organic Gases Tons/Yr: .0008367
Carbon Monoxide Emissions Tons/Yr: .001
NOX - Oxides of Nitrogen Tons/Yr: .003
SOX - Oxides of Sulphur Tons/Yr: 0
Particulate Matter Tons/Yr: 0
Part. Matter 10 Micrometers and Smllr Tons/Yr: 0

Year: 2007
County Code: 41
Air Basin: SF
Facility ID: 13079
Air District Name: BA
SIC Code: 9199
Air District Name: BAY AREA AQMD
Community Health Air Pollution Info System: Not reported

Map ID
Direction
Distance
Elevation

MAP FINDINGS

Site

Database(s)

EDR ID Number
EPA ID Number

CITY OF BURLINGAME (Continued)

S106828709

Consolidated Emission Reporting Rule: Not reported
Total Organic Hydrocarbon Gases Tons/Yr: .001
Reactive Organic Gases Tons/Yr: .0008367
Carbon Monoxide Emissions Tons/Yr: .001
NOX - Oxides of Nitrogen Tons/Yr: .003
SOX - Oxides of Sulphur Tons/Yr: 0
Particulate Matter Tons/Yr: 0
Part. Matter 10 Micrometers and Smllr Tons/Yr:0

Year: 2008
County Code: 41
Air Basin: SF
Facility ID: 13079
Air District Name: BA
SIC Code: 9199
Air District Name: BAY AREA AQMD
Community Health Air Pollution Info System: Not reported
Consolidated Emission Reporting Rule: Not reported
Total Organic Hydrocarbon Gases Tons/Yr: .002
Reactive Organic Gases Tons/Yr: .0016734
Carbon Monoxide Emissions Tons/Yr: .003
NOX - Oxides of Nitrogen Tons/Yr: .012
SOX - Oxides of Sulphur Tons/Yr: 0
Particulate Matter Tons/Yr: 0
Part. Matter 10 Micrometers and Smllr Tons/Yr:0

Year: 2009
County Code: 41
Air Basin: SF
Facility ID: 13079
Air District Name: BA
SIC Code: 9199
Air District Name: BAY AREA AQMD
Community Health Air Pollution Info System: Not reported
Consolidated Emission Reporting Rule: Not reported
Total Organic Hydrocarbon Gases Tons/Yr: 0
Reactive Organic Gases Tons/Yr: 0
Carbon Monoxide Emissions Tons/Yr: 0
NOX - Oxides of Nitrogen Tons/Yr: 0.001
SOX - Oxides of Sulphur Tons/Yr: 0
Particulate Matter Tons/Yr: 0
Part. Matter 10 Micrometers and Smllr Tons/Yr:0

Year: 2010
County Code: 41
Air Basin: SF
Facility ID: 13079
Air District Name: BA
SIC Code: 9199
Air District Name: BAY AREA AQMD
Community Health Air Pollution Info System: Not reported
Consolidated Emission Reporting Rule: Not reported
Total Organic Hydrocarbon Gases Tons/Yr: 0
Reactive Organic Gases Tons/Yr: 0
Carbon Monoxide Emissions Tons/Yr: 0
NOX - Oxides of Nitrogen Tons/Yr: 0.001
SOX - Oxides of Sulphur Tons/Yr: 0

Map ID
Direction
Distance
Elevation

MAP FINDINGS

Site

Database(s)

EDR ID Number
EPA ID Number

CITY OF BURLINGAME (Continued)

S106828709

Particulate Matter Tons/Yr: 0
Part. Matter 10 Micrometers and Smllr Tons/Yr:0

Year: 2011
County Code: 41
Air Basin: SF
Facility ID: 13079
Air District Name: BA
SIC Code: 9199
Air District Name: BAY AREA AQMD
Community Health Air Pollution Info System: Not reported
Consolidated Emission Reporting Rule: Not reported
Total Organic Hydrocarbon Gases Tons/Yr: 0
Reactive Organic Gases Tons/Yr: 0
Carbon Monoxide Emissions Tons/Yr: 0
NOX - Oxides of Nitrogen Tons/Yr: 0.001
SOX - Oxides of Sulphur Tons/Yr: 0
Particulate Matter Tons/Yr: 0
Part. Matter 10 Micrometers and Smllr Tons/Yr:0

Year: 2012
County Code: 41
Air Basin: SF
Facility ID: 13079
Air District Name: BA
SIC Code: 9199
Air District Name: BAY AREA AQMD
Community Health Air Pollution Info System: Not reported
Consolidated Emission Reporting Rule: Not reported
Total Organic Hydrocarbon Gases Tons/Yr: 0.001
Reactive Organic Gases Tons/Yr: 0.0008367
Carbon Monoxide Emissions Tons/Yr: 0.001
NOX - Oxides of Nitrogen Tons/Yr: 0.005
SOX - Oxides of Sulphur Tons/Yr: 0
Particulate Matter Tons/Yr: 0
Part. Matter 10 Micrometers and Smllr Tons/Yr:0

Year: 2013
County Code: 41
Air Basin: SF
Facility ID: 13079
Air District Name: BA
SIC Code: 9199
Air District Name: BAY AREA AQMD
Community Health Air Pollution Info System: Not reported
Consolidated Emission Reporting Rule: Not reported
Total Organic Hydrocarbon Gases Tons/Yr: 0.001
Reactive Organic Gases Tons/Yr: 0.0008367
Carbon Monoxide Emissions Tons/Yr: 0.001
NOX - Oxides of Nitrogen Tons/Yr: 0.005
SOX - Oxides of Sulphur Tons/Yr: 0
Particulate Matter Tons/Yr: 0
Part. Matter 10 Micrometers and Smllr Tons/Yr:0

Year: 2014
County Code: 41
Air Basin: SF

Map ID
Direction
Distance
Elevation

MAP FINDINGS

Site

Database(s)

EDR ID Number
EPA ID Number

CITY OF BURLINGAME (Continued)

S106828709

Facility ID: 13079
Air District Name: BA
SIC Code: 9199
Air District Name: BAY AREA AQMD
Community Health Air Pollution Info System: Not reported
Consolidated Emission Reporting Rule: Not reported
Total Organic Hydrocarbon Gases Tons/Yr: 0.001656759
Reactive Organic Gases Tons/Yr: 0
Carbon Monoxide Emissions Tons/Yr: 0.015478721
NOX - Oxides of Nitrogen Tons/Yr: 0.022569252
SOX - Oxides of Sulphur Tons/Yr: 3.5343e-005
Particulate Matter Tons/Yr: 0.000989564
Part. Matter 10 Micrometers and Smlr Tons/Yr: 0.000949981

**B3
NW
< 1/8
0.018 mi.
93 ft.**

**UNION OIL SS 3885
1147 ROLLINS ROAD
BURLINGAME, CA 94010**

**HIST UST S113098564
HAZNET N/A**

Site 1 of 9 in cluster B

**Relative:
Higher**

HIST UST:

File Number: 0002C424
URL: <http://geotracker.waterboards.ca.gov/ustpdfs/pdf/0002C424.pdf>

**Actual:
9 ft.**

Region: Not reported
Facility ID: Not reported
Facility Type: Not reported
Other Type: Not reported
Contact Name: Not reported
Telephone: Not reported
Owner Name: Not reported
Owner Address: Not reported
Owner City,St,Zip: Not reported
Total Tanks: Not reported

Tank Num: Not reported
Container Num: Not reported
Year Installed: Not reported
Tank Capacity: Not reported
Tank Used for: Not reported
Type of Fuel: Not reported
Container Construction Thickness: Not reported
Leak Detection: Not reported

Click here for Geo Tracker PDF:

HAZNET:

envid: S113098564
Year: 2000
GEPAID: CAL000188296
Contact: GLADYS GRECO\ OWNER
Telephone: 6503436006
Mailing Name: Not reported
Mailing Address: 1147 ROLLINS RD
Mailing City,St,Zip: BURLINGAME, CA 940100000
Gen County: Not reported
TSD EPA ID: CAL000161741
TSD County: Not reported

Map ID
Direction
Distance
Elevation

MAP FINDINGS

Site

Database(s)

EDR ID Number
EPA ID Number

UNION OIL SS 3885 (Continued)

S113098564

Waste Category: Aqueous solution with total organic residues less than 10 percent
Disposal Method: Recycler
Tons: 0.72
Cat Decode: Not reported
Method Decode: Not reported
Facility County: San Mateo

envid: S113098564
Year: 2000
GEPAID: CAL000188296
Contact: GLADYS GRECO\\ OWNER
Telephone: 6503436006
Mailing Name: Not reported
Mailing Address: 1147 ROLLINS RD
Mailing City,St,Zip: BURLINGAME, CA 940100000
Gen County: Not reported
TSD EPA ID: CAD009452657
TSD County: Not reported
Waste Category: Unspecified oil-containing waste
Disposal Method: Not reported
Tons: 2.14
Cat Decode: Not reported
Method Decode: Not reported
Facility County: San Mateo

**B4
NW
< 1/8
0.018 mi.
93 ft.**

**UNOCAL
1147 ROLLINS
BURLINGAME, CA 94010**

Site 2 of 9 in cluster B

**LUST
SWEEPS UST
HIST CORTESE**

**S103171189
N/A**

**Relative:
Higher**

LUST:

**Actual:
9 ft.**

Region: STATE
Global Id: T0608100566
Latitude: 37.58871079
Longitude: -122.360931656
Case Type: LUST Cleanup Site
Status: Open - Verification Monitoring
Status Date: 02/21/2012
Lead Agency: SAN MATEO COUNTY LOP
Case Worker: DGM
Local Agency: SAN MATEO COUNTY LOP
RB Case Number: 41-0594
LOC Case Number: 660055
File Location: Local Agency
Potential Media Affect: Other Groundwater (uses other than drinking water)
Potential Contaminants of Concern: Gasoline
Site History: Can be extracted from most recent report in Geotracker or at San Mateo County offices if submitted prior to 2005, San Mateo County does not take responsibility for the accuracy of the statements made or any professional interpretations made in the referenced report.

Click here to access the California GeoTracker records for this facility:

Contact:

Global Id: T0608100566
Contact Type: Local Agency Caseworker
Contact Name: DENO MILANO

Map ID
Direction
Distance
Elevation

MAP FINDINGS

Site

Database(s)

EDR ID Number
EPA ID Number

UNOCAL (Continued)

S103171189

Organization Name: SAN MATEO COUNTY LOP
Address: 2000 ALAMEDA DE LAS PULGAS
City: SAN MATEO
Email: dmlano@smcgov.org
Phone Number: 6503726292

Global Id: T0608100566
Contact Type: Regional Board Caseworker
Contact Name: Regional Water Board
Organization Name: SAN FRANCISCO BAY RWQCB (REGION 2)
Address: 1515 CLAY ST SUITE 1400
City: OAKLAND
Email: Not reported
Phone Number: Not reported

Status History:
Global Id: T0608100566
Status: Open - Case Begin Date
Status Date: 03/21/1991

Global Id: T0608100566
Status: Open - Site Assessment
Status Date: 06/26/1997

Global Id: T0608100566
Status: Open - Verification Monitoring
Status Date: 02/21/2012

Regulatory Activities:
Global Id: T0608100566
Action Type: ENFORCEMENT
Date: 02/21/2012
Action: Staff Letter - #20120221

Global Id: T0608100566
Action Type: RESPONSE
Date: 11/15/2013
Action: Monitoring Report - Semi-Annually

Global Id: T0608100566
Action Type: ENFORCEMENT
Date: 10/29/2008
Action: Staff Letter - #20081029

Global Id: T0608100566
Action Type: ENFORCEMENT
Date: 11/01/2005
Action: Staff Letter - #20051101

Global Id: T0608100566
Action Type: RESPONSE
Date: 05/15/2009
Action: Monitoring Report - Semi-Annually

Global Id: T0608100566
Action Type: RESPONSE

Map ID
Direction
Distance
Elevation

MAP FINDINGS

Site

Database(s)

EDR ID Number
EPA ID Number

UNOCAL (Continued)

S103171189

Date:	05/15/2006
Action:	Monitoring Report - Semi-Annually
Global Id:	T0608100566
Action Type:	RESPONSE
Date:	05/15/2007
Action:	Monitoring Report - Semi-Annually
Global Id:	T0608100566
Action Type:	RESPONSE
Date:	11/15/2004
Action:	Monitoring Report - Semi-Annually
Global Id:	T0608100566
Action Type:	RESPONSE
Date:	11/15/2005
Action:	Monitoring Report - Semi-Annually
Global Id:	T0608100566
Action Type:	RESPONSE
Date:	11/15/2007
Action:	Monitoring Report - Semi-Annually
Global Id:	T0608100566
Action Type:	RESPONSE
Date:	11/30/2004
Action:	Soil and Water Investigation Workplan
Global Id:	T0608100566
Action Type:	RESPONSE
Date:	01/11/2006
Action:	Sensitive Receptor Survey Report
Global Id:	T0608100566
Action Type:	RESPONSE
Date:	05/25/2005
Action:	Other Report / Document
Global Id:	T0608100566
Action Type:	RESPONSE
Date:	07/20/2005
Action:	Soil and Water Investigation Workplan
Global Id:	T0608100566
Action Type:	RESPONSE
Date:	11/15/2010
Action:	Monitoring Report - Semi-Annually
Global Id:	T0608100566
Action Type:	RESPONSE
Date:	09/22/2011
Action:	Risk Assessment Report
Global Id:	T0608100566
Action Type:	RESPONSE
Date:	05/25/2010
Action:	Other Report / Document

Map ID
Direction
Distance
Elevation

MAP FINDINGS

Site

Database(s)

EDR ID Number
EPA ID Number

UNOCAL (Continued)

S103171189

Global Id:	T0608100566
Action Type:	RESPONSE
Date:	11/15/2014
Action:	Monitoring Report - Semi-Annually
Global Id:	T0608100566
Action Type:	RESPONSE
Date:	05/15/2015
Action:	Monitoring Report - Annually
Global Id:	T0608100566
Action Type:	ENFORCEMENT
Date:	10/10/2007
Action:	Staff Letter - #20071010
Global Id:	T0608100566
Action Type:	ENFORCEMENT
Date:	04/13/2005
Action:	Staff Letter - #20050413
Global Id:	T0608100566
Action Type:	ENFORCEMENT
Date:	04/04/2006
Action:	Technical Correspondence / Assistance / Other - #20060404
Global Id:	T0608100566
Action Type:	ENFORCEMENT
Date:	09/08/2005
Action:	Staff Letter - #20050908
Global Id:	T0608100566
Action Type:	ENFORCEMENT
Date:	05/31/2011
Action:	Staff Letter - #20110531
Global Id:	T0608100566
Action Type:	ENFORCEMENT
Date:	07/09/2015
Action:	Staff Letter - #20150709
Global Id:	T0608100566
Action Type:	ENFORCEMENT
Date:	11/19/2014
Action:	Staff Letter - #20141119
Global Id:	T0608100566
Action Type:	RESPONSE
Date:	11/10/2010
Action:	Soil and Water Investigation Report
Global Id:	T0608100566
Action Type:	ENFORCEMENT
Date:	01/27/2014
Action:	Staff Letter - #20140127
Global Id:	T0608100566
Action Type:	ENFORCEMENT

Map ID
Direction
Distance
Elevation

MAP FINDINGS

Site

Database(s)

EDR ID Number
EPA ID Number

UNOCAL (Continued)

S103171189

Date:	09/12/1991
Action:	Notice of Responsibility - #19910912
Global Id:	T0608100566
Action Type:	ENFORCEMENT
Date:	12/12/2005
Action:	Staff Letter - #20051212
Global Id:	T0608100566
Action Type:	Other
Date:	03/27/1991
Action:	Leak Discovery
Global Id:	T0608100566
Action Type:	ENFORCEMENT
Date:	07/21/2009
Action:	Staff Letter - #20090721
Global Id:	T0608100566
Action Type:	ENFORCEMENT
Date:	11/22/2010
Action:	Staff Letter - #20101122
Global Id:	T0608100566
Action Type:	RESPONSE
Date:	11/15/2009
Action:	Monitoring Report - Semi-Annually
Global Id:	T0608100566
Action Type:	Other
Date:	03/21/1991
Action:	Leak Reported
Global Id:	T0608100566
Action Type:	RESPONSE
Date:	05/28/2009
Action:	Soil and Water Investigation Report
Global Id:	T0608100566
Action Type:	RESPONSE
Date:	05/15/2012
Action:	Monitoring Report - Annually
Global Id:	T0608100566
Action Type:	RESPONSE
Date:	08/25/2015
Action:	Clean Up Fund - 5-Year Review Summary
Global Id:	T0608100566
Action Type:	RESPONSE
Date:	11/15/2016
Action:	Electronic Reporting Submittal Due
Global Id:	T0608100566
Action Type:	ENFORCEMENT
Date:	07/13/2006
Action:	Staff Letter - #20061113

Map ID
Direction
Distance
Elevation

MAP FINDINGS

Site

Database(s)

EDR ID Number
EPA ID Number

UNOCAL (Continued)

S103171189

Global Id: T0608100566
Action Type: ENFORCEMENT
Date: 04/05/2006
Action: Technical Correspondence / Assistance / Other - #20060405

Global Id: T0608100566
Action Type: ENFORCEMENT
Date: 12/07/2009
Action: Staff Letter - #20091207

Global Id: T0608100566
Action Type: ENFORCEMENT
Date: 09/16/2004
Action: Staff Letter - #20040916A

Global Id: T0608100566
Action Type: ENFORCEMENT
Date: 09/16/2004
Action: Staff Letter - #20040916B

Global Id: T0608100566
Action Type: ENFORCEMENT
Date: 11/29/2004
Action: Technical Correspondence / Assistance / Other - #20041129

Global Id: T0608100566
Action Type: ENFORCEMENT
Date: 07/24/2012
Action: Staff Letter - #20120724

Global Id: T0608100566
Action Type: RESPONSE
Date: 11/15/2006
Action: Monitoring Report - Semi-Annually

Global Id: T0608100566
Action Type: RESPONSE
Date: 04/10/2006
Action: Soil and Water Investigation Report

Global Id: T0608100566
Action Type: RESPONSE
Date: 05/15/2010
Action: Monitoring Report - Semi-Annually

Global Id: T0608100566
Action Type: RESPONSE
Date: 05/15/2017
Action: Monitoring Report - Annually

Global Id: T0608100566
Action Type: ENFORCEMENT
Date: 06/01/2016
Action: Email Correspondence - #20160601

Global Id: T0608100566
Action Type: ENFORCEMENT

Map ID
Direction
Distance
Elevation

MAP FINDINGS

Site

Database(s)

EDR ID Number
EPA ID Number

UNOCAL (Continued)

S103171189

Date:	09/30/2010
Action:	Staff Letter - #20100930
Global Id:	T0608100566
Action Type:	ENFORCEMENT
Date:	12/10/2001
Action:	Staff Letter - #20011210
Global Id:	T0608100566
Action Type:	RESPONSE
Date:	01/11/2006
Action:	Electronic Reporting Submittal Due
Global Id:	T0608100566
Action Type:	RESPONSE
Date:	03/28/2008
Action:	Soil and Water Investigation Workplan
Global Id:	T0608100566
Action Type:	RESPONSE
Date:	05/16/2005
Action:	Monitoring Report - Semi-Annually
Global Id:	T0608100566
Action Type:	ENFORCEMENT
Date:	07/23/2013
Action:	Staff Letter - #20130723
Global Id:	T0608100566
Action Type:	RESPONSE
Date:	05/15/2008
Action:	Monitoring Report - Semi-Annually
Global Id:	T0608100566
Action Type:	ENFORCEMENT
Date:	06/01/2015
Action:	Email Correspondence - #20150601
Global Id:	T0608100566
Action Type:	RESPONSE
Date:	05/15/2011
Action:	Monitoring Report - Semi-Annually
Global Id:	T0608100566
Action Type:	RESPONSE
Date:	06/30/2011
Action:	Correspondence
Global Id:	T0608100566
Action Type:	RESPONSE
Date:	05/15/2014
Action:	Monitoring Report - Annually
Global Id:	T0608100566
Action Type:	RESPONSE
Date:	05/15/2013
Action:	Monitoring Report - Annually

Map ID
Direction
Distance
Elevation

MAP FINDINGS

Site

Database(s)

EDR ID Number
EPA ID Number

UNOCAL (Continued)

S103171189

Global Id: T0608100566
Action Type: RESPONSE
Date: 12/31/2013
Action: Soil and Water Investigation Workplan - Regulator Responded

Global Id: T0608100566
Action Type: ENFORCEMENT
Date: 02/09/2011
Action: Staff Letter - #20110209

Global Id: T0608100566
Action Type: ENFORCEMENT
Date: 06/02/2015
Action: Email Correspondence - #20150602

Global Id: T0608100566
Action Type: RESPONSE
Date: 08/08/2012
Action: Other Report / Document

Global Id: T0608100566
Action Type: RESPONSE
Date: 02/22/2012
Action: Electronic Reporting Submittal Due

Global Id: T0608100566
Action Type: RESPONSE
Date: 06/30/2014
Action: Soil and Water Investigation Report

Global Id: T0608100566
Action Type: RESPONSE
Date: 05/15/2015
Action: Request for Closure - Regulator Responded

Global Id: T0608100566
Action Type: ENFORCEMENT
Date: 10/08/2014
Action: Technical Correspondence / Assistance / Other - #20141008

Global Id: T0608100566
Action Type: RESPONSE
Date: 11/15/2008
Action: Monitoring Report - Semi-Annually

Global Id: T0608100566
Action Type: RESPONSE
Date: 12/31/2010
Action: Correspondence

Global Id: T0608100566
Action Type: RESPONSE
Date: 08/09/2015
Action: Electronic Reporting Submittal Due

Global Id: T0608100566
Action Type: RESPONSE

Map ID
Direction
Distance
Elevation

MAP FINDINGS

Site

Database(s)

EDR ID Number
EPA ID Number

UNOCAL (Continued)

S103171189

Date: 11/15/2015
Action: Monitoring Report - Semi-Annually

Global Id: T0608100566
Action Type: RESPONSE
Date: 05/15/2016
Action: Monitoring Report - Semi-Annually

Global Id: T0608100566
Action Type: REMEDIATION
Date: 11/21/1994
Action: Excavation

Global Id: T0608100566
Action Type: REMEDIATION
Date: 11/21/1994
Action: Pump & Treat (P&T) Groundwater

Global Id: T0608100566
Action Type: REMEDIATION
Date: 03/26/1991
Action: Excavation

Global Id: T0608100566
Action Type: REMEDIATION
Date: 07/09/2002
Action: Excavation

SAN MATEO CO. LUST:

Region: SAN MATEO
Facility ID: 660055
Facility Status: 5C- Pollution Characterization
Global ID: T0608100566
APN Number: 026231120
Case Type: SAN MATEO CO. LUST
EDR Link ID: SAN MATEO CO. LUST

SWEEPS UST:

Status: Not reported
Comp Number: 660049
Number: Not reported
Board Of Equalization: Not reported
Referral Date: Not reported
Action Date: Not reported
Created Date: Not reported
Owner Tank Id: Not reported
SWRCB Tank Id: 41-000-660049-000001
Tank Status: Not reported
Capacity: 12000
Active Date: Not reported
Tank Use: M.V. FUEL
STG: PRODUCT
Content: REG UNLEADED
Number Of Tanks: 8

Map ID
Direction
Distance
Elevation

MAP FINDINGS

Site

Database(s)

EDR ID Number
EPA ID Number

UNOCAL (Continued)

S103171189

Status: Not reported
Comp Number: 660049
Number: Not reported
Board Of Equalization: Not reported
Referral Date: Not reported
Action Date: Not reported
Created Date: Not reported
Owner Tank Id: Not reported
SWRCB Tank Id: 41-000-660049-000002
Tank Status: Not reported
Capacity: 12000
Active Date: Not reported
Tank Use: M.V. FUEL
STG: PRODUCT
Content: REG UNLEADED
Number Of Tanks: Not reported

Status: Not reported
Comp Number: 660049
Number: Not reported
Board Of Equalization: Not reported
Referral Date: Not reported
Action Date: Not reported
Created Date: Not reported
Owner Tank Id: Not reported
SWRCB Tank Id: 41-000-660049-000003
Tank Status: Not reported
Capacity: 10000
Active Date: Not reported
Tank Use: M.V. FUEL
STG: PRODUCT
Content: DIESEL
Number Of Tanks: Not reported

Status: Not reported
Comp Number: 660049
Number: Not reported
Board Of Equalization: Not reported
Referral Date: Not reported
Action Date: Not reported
Created Date: Not reported
Owner Tank Id: Not reported
SWRCB Tank Id: 41-000-660049-000004
Tank Status: Not reported
Capacity: 550
Active Date: Not reported
Tank Use: OIL
STG: WASTE
Content: WASTE OIL
Number Of Tanks: Not reported

Status: Not reported
Comp Number: 660049
Number: Not reported
Board Of Equalization: Not reported
Referral Date: Not reported
Action Date: Not reported

Map ID
Direction
Distance
Elevation

MAP FINDINGS

Site

Database(s)

EDR ID Number
EPA ID Number

UNOCAL (Continued)

S103171189

Created Date: Not reported
Owner Tank Id: Not reported
SWRCB Tank Id: 41-000-660049-000005
Tank Status: Not reported
Capacity: 12000
Active Date: Not reported
Tank Use: M.V. FUEL
STG: PRODUCT
Content: REG UNLEADED
Number Of Tanks: Not reported

Status: Not reported
Comp Number: 660049
Number: Not reported
Board Of Equalization: Not reported
Referral Date: Not reported
Action Date: Not reported
Created Date: Not reported
Owner Tank Id: Not reported
SWRCB Tank Id: 41-000-660049-000006
Tank Status: Not reported
Capacity: 12000
Active Date: Not reported
Tank Use: M.V. FUEL
STG: PRODUCT
Content: REG UNLEADED
Number Of Tanks: Not reported

Status: Not reported
Comp Number: 660049
Number: Not reported
Board Of Equalization: Not reported
Referral Date: Not reported
Action Date: Not reported
Created Date: Not reported
Owner Tank Id: Not reported
SWRCB Tank Id: 41-000-660049-000007
Tank Status: Not reported
Capacity: 10000
Active Date: Not reported
Tank Use: M.V. FUEL
STG: PRODUCT
Content: DIESEL
Number Of Tanks: Not reported

Status: Not reported
Comp Number: 660049
Number: Not reported
Board Of Equalization: Not reported
Referral Date: Not reported
Action Date: Not reported
Created Date: Not reported
Owner Tank Id: Not reported
SWRCB Tank Id: 41-000-660049-000008
Tank Status: Not reported
Capacity: 550
Active Date: Not reported

Map ID
Direction
Distance
Elevation

MAP FINDINGS

Site

Database(s)

EDR ID Number
EPA ID Number

UNOCAL (Continued)

S103171189

Tank Use: OIL
STG: WASTE
Content: WASTE OIL
Number Of Tanks: Not reported

HIST CORTESE:

Region: CORTESE
Facility County Code: 41
Reg By: LTNKA
Reg Id: 41-0594

B5
NW
< 1/8
0.018 mi.
93 ft.

UNOCAL #3885
1147 ROLLINS
BURLINGAME, CA 94010

Site 3 of 9 in cluster B

LUST **S106117980**
N/A

Relative:
Higher

LUST REG 2:

Actual:
9 ft.

Region: 2
Facility Id: Not reported
Facility Status: Post remedial action monitoring
Case Number: 660055
How Discovered: Tank Closure
Leak Cause: Unknown
Leak Source: Unknown
Date Leak Confirmed: Not reported
Oversight Program: LUST
Prelim. Site Assessment Workplan Submitted: Not reported
Preliminary Site Assessment Began: Not reported
Pollution Characterization Began: Not reported
Pollution Remediation Plan Submitted: Not reported
Date Remediation Action Underway: Not reported
Date Post Remedial Action Monitoring Began: 6/26/1997

B6
NW
< 1/8
0.018 mi.
93 ft.

GUS UNOCAL
1147 ROLLINS
BURLINGAME, CA 94010

Site 4 of 9 in cluster B

San Mateo Co. BI **S113758522**
N/A

Relative:
Higher

San Mateo Co. BI:

Actual:
9 ft.

Region: SAN MATEO
Facility ID: FA0040157
Prog Element Code: GENERATES <27 GAL/YEAR
Record Id: PR0056130
Description: GENERATES <27 GAL/YEAR
Facility Status: ACTIVE

Region: SAN MATEO
Facility ID: FA0040157
Prog Element Code: STORES MV FUELS OR WASTE ONLY
Record Id: PR0056129
Description: STORES MV FUELS OR WASTE ONLY
Facility Status: ACTIVE

Region: SAN MATEO

Map ID
Direction
Distance
Elevation

MAP FINDINGS

Site

Database(s)

EDR ID Number
EPA ID Number

GUS UNOCAL (Continued)

S113758522

Facility ID: FA0040157
Prog Element Code: UNDERGROUND TANK - GENERAL
Record Id: PR0056131
Description: UNDERGROUND TANK - GENERAL
Facility Status: ACTIVE

**B7
NW
< 1/8
0.018 mi.
93 ft.**

**UNOCAL #3885
1147 ROLLINS RD
BURLINGAME, CA 94010**

Site 5 of 9 in cluster B

**UST U003942642
N/A**

**Relative:
Higher**

UST:

Facility ID: 41-000-660047
Permitting Agency: SAN MATEO COUNTY
Latitude: 37.58996
Longitude: -122.359399

**Actual:
9 ft.**

Facility ID: Not reported
Permitting Agency: San Mateo County Environmental Health
Latitude: 37.588615
Longitude: -122.360764

**B8
NW
< 1/8
0.018 mi.
93 ft.**

**UNION OIL SS 3885
1147 ROLLINS RD
BURLINGAME, CA 94010**

Site 6 of 9 in cluster B

**HIST UST 1000167187
N/A**

**Relative:
Higher**

HIST UST:

File Number: 0002C3FE
URL: <http://geotracker.waterboards.ca.gov/ustpdfs/pdf/0002C3FE.pdf>
Region: STATE
Facility ID: 00000033315
Facility Type: Gas Station
Other Type: Not reported
Contact Name: PAUL'S UNION SERVICE, INC.
Telephone: 4153489744
Owner Name: UNION OIL CO.
Owner Address: 1 CALIFORNIA ST. SUITE 2700
Owner City,St,Zip: SAN FRANCISCO, CA 94111
Total Tanks: 0004

**Actual:
9 ft.**

Tank Num: 001
Container Num: 3885-1-1
Year Installed: 1982
Tank Capacity: 00012000
Tank Used for: PRODUCT
Type of Fuel: UNLEADED
Container Construction Thickness: Not reported
Leak Detection: Stock Inventor, 10

Tank Num: 002
Container Num: 3885-2-1
Year Installed: 1982
Tank Capacity: 00012000

Map ID
Direction
Distance
Elevation

MAP FINDINGS

Site

Database(s)

EDR ID Number
EPA ID Number

UNION OIL SS 3885 (Continued)

1000167187

Tank Used for: PRODUCT
Type of Fuel: PREMIUM
Container Construction Thickness: Not reported
Leak Detection: Stock Inventor, 10

Tank Num: 003
Container Num: 3885-301
Year Installed: 1978
Tank Capacity: 00010000
Tank Used for: PRODUCT
Type of Fuel: DIESEL
Container Construction Thickness: Not reported
Leak Detection: Stock Inventor, 10

Tank Num: 004
Container Num: 3885-4-1
Year Installed: Not reported
Tank Capacity: 00000550
Tank Used for: WASTE
Type of Fuel: WASTE OIL
Container Construction Thickness: Not reported
Leak Detection: Stock Inventor

[Click here for Geo Tracker PDF:](#)

**B9
NW
< 1/8
0.018 mi.
93 ft.**

**GUS UNOCAL #253885
1147 ROLLINS
BURLINGAME, CA 94010**

**San Mateo Co. BI S113756611
N/A**

Site 7 of 9 in cluster B

**Relative:
Higher**

San Mateo Co. BI:
Region: SAN MATEO
Facility ID: FA0018000
Prog Element Code: GENERATES <27 GAL/YEAR
Record Id: PR0011898
Description: GENERATES <27 GAL/YEAR
Facility Status: INACTIVE

**Actual:
9 ft.**

Region: SAN MATEO
Facility ID: FA0018000
Prog Element Code: STORES HAZ MAT <219GAL,1,999LB, 879FT3
Record Id: PR0004626
Description: STORES HAZ MAT <219GAL,1,999LB, 879CF
Facility Status: INACTIVE

Region: SAN MATEO
Facility ID: FA0018000
Prog Element Code: UNDERGROUND TANK - GENERAL
Record Id: PR0022773
Description: UNDERGROUND TANK - GENERAL
Facility Status: INACTIVE

Map ID
Direction
Distance
Elevation

MAP FINDINGS

Site

Database(s)

EDR ID Number
EPA ID Number

B10
WNW
< 1/8
0.022 mi.
114 ft.

UNION OIL SS# 3885
1147 ROLLINS RD
BURLINGAME, CA 94010

Site 8 of 9 in cluster B

HIST UST **U001593955**
N/A

Relative:
Higher

HIST UST:

Actual:
10 ft.

File Number:	Not reported
URL:	Not reported
Region:	STATE
Facility ID:	00000061439
Facility Type:	Gas Station
Other Type:	Not reported
Contact Name:	PAUL'S UNION SERVICE, INC.
Telephone:	4153489744
Owner Name:	UNION OIL CO.
Owner Address:	1 CALIFORNIA ST., SUITE 2700
Owner City,St,Zip:	SAN FRANCISCO, CA 94111
Total Tanks:	0001
Tank Num:	001
Container Num:	3885-10-1
Year Installed:	1968
Tank Capacity:	00000000
Tank Used for:	WASTE
Type of Fuel:	Not reported
Container Construction Thickness:	6
Leak Detection:	Visual

B11
WNW
< 1/8
0.022 mi.
114 ft.

GUS UNOCAL SERVICE STATION
1147 ROLLINS RD
BURLINGAME, CA 94010

Site 9 of 9 in cluster B

EDR Hist Auto **1022253607**
N/A

Relative:
Higher

EDR Hist Auto

Actual:
10 ft.

Year:	Name:	Type:
1985	PAULS UNION SERVICE INC	Gasoline Service Stations
1986	PAULS UNION SERVICE INC	Gasoline Service Stations
1987	PAULS UNION SERVICE INC	Gasoline Service Stations
1988	PAULS UNION SERVICE INC	Gasoline Service Stations
1989	PAULS UNION SERVICE INC	Gasoline Service Stations
1990	PAULS UNION SERVICE INC	Gasoline Service Stations
1994	GUS UNOCAL SERVICE STN	Gasoline Service Stations
1994	GUS UNOCAL SERVICE STN	Gasoline Service Stations
1995	GUS UNOCAL SERVICE STATION	Gasoline Service Stations
1996	GUS UNOCAL SERVICE STATION	Gasoline Service Stations
1997	GUS UNOCAL SERVICE STATION	Gasoline Service Stations
1998	GUS UNOCAL SERVICE STATION	Gasoline Service Stations
1999	GUS UNOCAL SERVICE STATION	Gasoline Service Stations
2000	GUS UNOCAL SERVICE STATION	Gasoline Service Stations
2001	GUS UNOCAL SERVICE STATION	Gasoline Service Stations
2002	GUS UNOCAL SERVICE STATION	Gasoline Service Stations
2003	GUS UNOCAL SERVICE STATION	Gasoline Service Stations
2004	GUS UNOCAL SERVICE STATION	Gasoline Service Stations
2005	GUS UNOCAL SERVICE STATION	Gasoline Service Stations
2006	GUS UNOCAL SERVICE STATION	Gasoline Service Stations
2007	GUS UNOCAL SERVICE STATION	Gasoline Service Stations
2008	GUS UNOCAL SERVICE STATION	Gasoline Service Stations

Map ID
Direction
Distance
Elevation

MAP FINDINGS

Site

Database(s)

EDR ID Number
EPA ID Number

GUS UNOCAL SERVICE STATION (Continued)

1022253607

2009	GUS UNOCAL SERVICE STATION	Gasoline Service Stations
2010	GUS UNOCAL SERVICE STATION	Gasoline Service Stations
2011	GUS UNOCAL SERVICE STATION	Gasoline Service Stations
2012	GUS UNOCAL SERVICE STATION	Gasoline Service Stations
2013	GUS UNOCAL SERVICE STATION	Gasoline Service Stations
2014	GUS UNOCAL SERVICE STATION	Gasoline Service Stations

C12
West
< 1/8
0.064 mi.
339 ft.

REGAL BURLINGAME AUTO BODY
1010 CADILLAC WAY
BURLINGAME, CA 94010

Site 1 of 4 in cluster C

Relative:
Higher

Actual:
11 ft.

RCRA-SQG:

Date form received by agency: 06/03/1986
Facility name: RECTOR MOTOR CAR CO
Facility address: 1010 CADILLAC WAY
BURLINGAME, CA 94010
EPA ID: CAD981416365
Contact: ENVIRONMENTAL MANAGER
Contact address: 1010 CADILLAC WAY
BURLINGAME, CA 94010
Contact country: US
Contact telephone: (415) 348-0111
Contact email: Not reported
EPA Region: 09
Classification: Small Small Quantity Generator
Description: Handler: generates more than 100 and less than 1000 kg of hazardous waste during any calendar month and accumulates less than 6000 kg of hazardous waste at any time; or generates 100 kg or less of hazardous waste during any calendar month, and accumulates more than 1000 kg of hazardous waste at any time

Owner/Operator Summary:

Owner/operator name: NOT REQUIRED
Owner/operator address: NOT REQUIRED
NOT REQUIRED, ME 99999
Owner/operator country: Not reported
Owner/operator telephone: (415) 555-1212
Legal status: County
Owner/Operator Type: Operator
Owner/Op start date: Not reported
Owner/Op end date: Not reported
Owner/operator name: JIM HANNAY
Owner/operator address: NOT REQUIRED
NOT REQUIRED, ME 99999
Owner/operator country: Not reported
Owner/operator telephone: (415) 555-1212
Legal status: County
Owner/Operator Type: Owner
Owner/Op start date: Not reported
Owner/Op end date: Not reported

RCRA-SQG
LUST
FINDS
ECHO
EMI
HAZNET
HIST CORTESE

1000417812
CAD981416365

Map ID
Direction
Distance
Elevation

MAP FINDINGS

Site

Database(s)

EDR ID Number
EPA ID Number

REGAL BURLINGAME AUTO BODY (Continued)

1000417812

Handler Activities Summary:

U.S. importer of hazardous waste: No
Mixed waste (haz. and radioactive): No
Recycler of hazardous waste: No
Transporter of hazardous waste: No
Treater, storer or disposer of HW: No
Underground injection activity: No
On-site burner exemption: No
Furnace exemption: No
Used oil fuel burner: No
Used oil processor: No
User oil refiner: No
Used oil fuel marketer to burner: No
Used oil Specification marketer: No
Used oil transfer facility: No
Used oil transporter: No

Violation Status: No violations found

LUST:

Region: STATE
Global Id: T0608100418
Latitude: 37.58852
Longitude: -122.361752
Case Type: LUST Cleanup Site
Status: Completed - Case Closed
Status Date: 06/09/1992
Lead Agency: SAN MATEO COUNTY LOP
Case Worker: JM
Local Agency: SAN MATEO COUNTY LOP
RB Case Number: 41-0439
LOC Case Number: 660022
File Location: Local Agency
Potential Media Affect: Soil
Potential Contaminants of Concern: Waste Oil / Motor / Hydraulic / Lubricating
Site History: Not reported

[Click here to access the California GeoTracker records for this facility:](#)

Contact:

Global Id: T0608100418
Contact Type: Local Agency Caseworker
Contact Name: JACOB MADDEN
Organization Name: SAN MATEO COUNTY LOP
Address: 2000 ALAMEDA DE LAS PULGAS
City: SAN MATEO
Email: jmadden@smcgov.org
Phone Number: 6503726298

Global Id: T0608100418
Contact Type: Regional Board Caseworker
Contact Name: Regional Water Board
Organization Name: SAN FRANCISCO BAY RWQCB (REGION 2)
Address: 1515 CLAY ST SUITE 1400
City: OAKLAND
Email: Not reported
Phone Number: Not reported

Map ID
Direction
Distance
Elevation

MAP FINDINGS

Site

Database(s)

EDR ID Number
EPA ID Number

REGAL BURLINGAME AUTO BODY (Continued)

1000417812

Status History:

Global Id: T0608100418
Status: Completed - Case Closed
Status Date: 06/09/1992

Global Id: T0608100418
Status: Open - Case Begin Date
Status Date: 12/17/1987

Regulatory Activities:

Global Id: T0608100418
Action Type: Other
Date: 12/17/1987
Action: Leak Reported

Global Id: T0608100418
Action Type: Other
Date: 12/17/1987
Action: Leak Discovery

Global Id: T0608100418
Action Type: ENFORCEMENT
Date: 05/29/1991
Action: Notice of Responsibility - #1

SAN MATEO CO. LUST:

Region: SAN MATEO
Facility ID: 660022
Facility Status: 9- Case Closed
Global ID: T0608100418
APN Number: 026233080
Case Type: SAN MATEO CO. LUST
EDR Link ID: SAN MATEO CO. LUST

FINDS:

Registry ID: 110001195313

Environmental Interest/Information System

California Hazardous Waste Tracking System - Datamart (HWTS-DATAMART) provides California with information on hazardous waste shipments for generators, transporters, and treatment, storage, and disposal facilities.

HAZARDOUS AIR POLLUTANT MAJOR

RCRAInfo is a national information system that supports the Resource Conservation and Recovery Act (RCRA) program through the tracking of events and activities related to facilities that generate, transport, and treat, store, or dispose of hazardous waste. RCRAInfo allows RCRA program staff to track the notification, permit, compliance, and corrective action activities required under RCRA.

STATE MASTER

Map ID
Direction
Distance
Elevation

MAP FINDINGS

Site

Database(s)

EDR ID Number
EPA ID Number

REGAL BURLINGAME AUTO BODY (Continued)

1000417812

Registry ID: 110058344073

Environmental Interest/Information System
AIR EMISSIONS CLASSIFICATION UNKNOWN

Registry ID: 110009539945

Environmental Interest/Information System
RCRAInfo is a national information system that supports the Resource Conservation and Recovery Act (RCRA) program through the tracking of events and activities related to facilities that generate, transport, and treat, store, or dispose of hazardous waste. RCRAInfo allows RCRA program staff to track the notification, permit, compliance, and corrective action activities required under RCRA.

[Click this hyperlink](#) while viewing on your computer to access additional FINDS: detail in the EDR Site Report.

ECHO:

Envid: 1000417812
Registry ID: 110001195313
DFR URL: <http://echo.epa.gov/detailed-facility-report?fid=110001195313>

Envid: 1000417812
Registry ID: 110009539945
DFR URL: <http://echo.epa.gov/detailed-facility-report?fid=110009539945>

EMI:

Year: 1987
County Code: 41
Air Basin: SF
Facility ID: 3533
Air District Name: BA
SIC Code: 7532
Air District Name: BAY AREA AQMD
Community Health Air Pollution Info System: Not reported
Consolidated Emission Reporting Rule: Not reported
Total Organic Hydrocarbon Gases Tons/Yr: 1
Reactive Organic Gases Tons/Yr: 1
Carbon Monoxide Emissions Tons/Yr: 0
NOX - Oxides of Nitrogen Tons/Yr: 0
SOX - Oxides of Sulphur Tons/Yr: 0
Particulate Matter Tons/Yr: 0
Part. Matter 10 Micrometers and Smlr Tons/Yr: 0

Year: 1990
County Code: 41
Air Basin: SF
Facility ID: 3533
Air District Name: BA
SIC Code: 7532
Air District Name: BAY AREA AQMD
Community Health Air Pollution Info System: Not reported
Consolidated Emission Reporting Rule: Not reported
Total Organic Hydrocarbon Gases Tons/Yr: 2

Map ID
Direction
Distance
Elevation

MAP FINDINGS

Site

Database(s)

EDR ID Number
EPA ID Number

REGAL BURLINGAME AUTO BODY (Continued)

1000417812

Reactive Organic Gases Tons/Yr: 1
Carbon Monoxide Emissions Tons/Yr: 0
NOX - Oxides of Nitrogen Tons/Yr: 0
SOX - Oxides of Sulphur Tons/Yr: 0
Particulate Matter Tons/Yr: 0
Part. Matter 10 Micrometers and Smllr Tons/Yr:0

Year: 1995
County Code: 41
Air Basin: SF
Facility ID: 3533
Air District Name: BA
SIC Code: 7532
Air District Name: BAY AREA AQMD
Community Health Air Pollution Info System: Not reported
Consolidated Emission Reporting Rule: Not reported
Total Organic Hydrocarbon Gases Tons/Yr: 0
Reactive Organic Gases Tons/Yr: 0
Carbon Monoxide Emissions Tons/Yr: 0
NOX - Oxides of Nitrogen Tons/Yr: 0
SOX - Oxides of Sulphur Tons/Yr: 0
Particulate Matter Tons/Yr: 0
Part. Matter 10 Micrometers and Smllr Tons/Yr:0

Year: 1996
County Code: 41
Air Basin: SF
Facility ID: 3533
Air District Name: BA
SIC Code: 7532
Air District Name: BAY AREA AQMD
Community Health Air Pollution Info System: Not reported
Consolidated Emission Reporting Rule: Not reported
Total Organic Hydrocarbon Gases Tons/Yr: 0
Reactive Organic Gases Tons/Yr: 0
Carbon Monoxide Emissions Tons/Yr: 0
NOX - Oxides of Nitrogen Tons/Yr: 0
SOX - Oxides of Sulphur Tons/Yr: 0
Particulate Matter Tons/Yr: 0
Part. Matter 10 Micrometers and Smllr Tons/Yr:0

Year: 1997
County Code: 41
Air Basin: SF
Facility ID: 3533
Air District Name: BA
SIC Code: 7532
Air District Name: BAY AREA AQMD
Community Health Air Pollution Info System: Not reported
Consolidated Emission Reporting Rule: Not reported
Total Organic Hydrocarbon Gases Tons/Yr: 0
Reactive Organic Gases Tons/Yr: 0
Carbon Monoxide Emissions Tons/Yr: 0
NOX - Oxides of Nitrogen Tons/Yr: 0
SOX - Oxides of Sulphur Tons/Yr: 0
Particulate Matter Tons/Yr: 0
Part. Matter 10 Micrometers and Smllr Tons/Yr:0

Map ID
Direction
Distance
Elevation

MAP FINDINGS

Site

Database(s)

EDR ID Number
EPA ID Number

REGAL BURLINGAME AUTO BODY (Continued)

1000417812

Year: 1998
County Code: 41
Air Basin: SF
Facility ID: 3533
Air District Name: BA
SIC Code: 7532
Air District Name: BAY AREA AQMD
Community Health Air Pollution Info System: Not reported
Consolidated Emission Reporting Rule: Not reported
Total Organic Hydrocarbon Gases Tons/Yr: 0
Reactive Organic Gases Tons/Yr: 0
Carbon Monoxide Emissions Tons/Yr: 0
NOX - Oxides of Nitrogen Tons/Yr: 0
SOX - Oxides of Sulphur Tons/Yr: 0
Particulate Matter Tons/Yr: 0
Part. Matter 10 Micrometers and Smllr Tons/Yr:0

Year: 1999
County Code: 41
Air Basin: SF
Facility ID: 3533
Air District Name: BA
SIC Code: 7532
Air District Name: BAY AREA AQMD
Community Health Air Pollution Info System: Not reported
Consolidated Emission Reporting Rule: Not reported
Total Organic Hydrocarbon Gases Tons/Yr: 0
Reactive Organic Gases Tons/Yr: 0
Carbon Monoxide Emissions Tons/Yr: 0
NOX - Oxides of Nitrogen Tons/Yr: 0
SOX - Oxides of Sulphur Tons/Yr: 0
Particulate Matter Tons/Yr: 0
Part. Matter 10 Micrometers and Smllr Tons/Yr:0

Year: 2000
County Code: 41
Air Basin: SF
Facility ID: 3533
Air District Name: BA
SIC Code: 7532
Air District Name: BAY AREA AQMD
Community Health Air Pollution Info System: Not reported
Consolidated Emission Reporting Rule: Not reported
Total Organic Hydrocarbon Gases Tons/Yr: 0
Reactive Organic Gases Tons/Yr: 0
Carbon Monoxide Emissions Tons/Yr: 0
NOX - Oxides of Nitrogen Tons/Yr: 0
SOX - Oxides of Sulphur Tons/Yr: 0
Particulate Matter Tons/Yr: 0
Part. Matter 10 Micrometers and Smllr Tons/Yr:0

Year: 2001
County Code: 41
Air Basin: SF
Facility ID: 3533
Air District Name: BA
SIC Code: 7532

Map ID
Direction
Distance
Elevation

MAP FINDINGS

Site

Database(s)

EDR ID Number
EPA ID Number

REGAL BURLINGAME AUTO BODY (Continued)

1000417812

Air District Name: BAY AREA AQMD
Community Health Air Pollution Info System: Not reported
Consolidated Emission Reporting Rule: Not reported
Total Organic Hydrocarbon Gases Tons/Yr: 1
Reactive Organic Gases Tons/Yr: 0
Carbon Monoxide Emissions Tons/Yr: 0
NOX - Oxides of Nitrogen Tons/Yr: 0
SOX - Oxides of Sulphur Tons/Yr: 0
Particulate Matter Tons/Yr: 0
Part. Matter 10 Micrometers and Smlr Tons/Yr:0

Year: 2002
County Code: 41
Air Basin: SF
Facility ID: 3533
Air District Name: BA
SIC Code: 7532
Air District Name: BAY AREA AQMD
Community Health Air Pollution Info System: Not reported
Consolidated Emission Reporting Rule: Not reported
Total Organic Hydrocarbon Gases Tons/Yr: 1
Reactive Organic Gases Tons/Yr: 0
Carbon Monoxide Emissions Tons/Yr: 0
NOX - Oxides of Nitrogen Tons/Yr: 0
SOX - Oxides of Sulphur Tons/Yr: 0
Particulate Matter Tons/Yr: 0
Part. Matter 10 Micrometers and Smlr Tons/Yr:0

Year: 2003
County Code: 41
Air Basin: SF
Facility ID: 3533
Air District Name: BA
SIC Code: 7532
Air District Name: BAY AREA AQMD
Community Health Air Pollution Info System: Not reported
Consolidated Emission Reporting Rule: Not reported
Total Organic Hydrocarbon Gases Tons/Yr: 0
Reactive Organic Gases Tons/Yr: 0
Carbon Monoxide Emissions Tons/Yr: 0
NOX - Oxides of Nitrogen Tons/Yr: 0
SOX - Oxides of Sulphur Tons/Yr: 0
Particulate Matter Tons/Yr: 0
Part. Matter 10 Micrometers and Smlr Tons/Yr:0

Year: 2004
County Code: 41
Air Basin: SF
Facility ID: 3533
Air District Name: BA
SIC Code: 7532
Air District Name: BAY AREA AQMD
Community Health Air Pollution Info System: Not reported
Consolidated Emission Reporting Rule: Not reported
Total Organic Hydrocarbon Gases Tons/Yr: 0.28
Reactive Organic Gases Tons/Yr: 0.169448
Carbon Monoxide Emissions Tons/Yr: 0

Map ID
Direction
Distance
Elevation

MAP FINDINGS

Site

Database(s)

EDR ID Number
EPA ID Number

REGAL BURLINGAME AUTO BODY (Continued)

1000417812

NOX - Oxides of Nitrogen Tons/Yr: 0
SOX - Oxides of Sulphur Tons/Yr: 0
Particulate Matter Tons/Yr: 0
Part. Matter 10 Micrometers and Smllr Tons/Yr:0

Year: 2005
County Code: 41
Air Basin: SF
Facility ID: 3533
Air District Name: BA
SIC Code: 7532
Air District Name: BAY AREA AQMD
Community Health Air Pollution Info System: Not reported
Consolidated Emission Reporting Rule: Not reported
Total Organic Hydrocarbon Gases Tons/Yr: .28
Reactive Organic Gases Tons/Yr: .169448
Carbon Monoxide Emissions Tons/Yr: 0
NOX - Oxides of Nitrogen Tons/Yr: 0
SOX - Oxides of Sulphur Tons/Yr: 0
Particulate Matter Tons/Yr: 0
Part. Matter 10 Micrometers and Smllr Tons/Yr:0

HAZNET:

envid: 1000417812
Year: 2015
GEPAID: CAD981416365
Contact: DENNIS DOLEN
Telephone: 6503480111
Mailing Name: Not reported
Mailing Address: 1010 CADILLAC WAY
Mailing City,St,Zip: BURLINGAME, CA 940100000
Gen County: San Mateo
TSD EPA ID: CAD980887418
TSD County: Alameda
Waste Category: Not reported
Disposal Method: Storage, Bulking, And/Or Transfer Off Site--No Treatment/Reovery
(H010-H129) Or (H131-H135)

Tons: Not reported
Cat Decode: Not reported
Method Decode: Storage, Bulking, And/Or Transfer Off Site--No Treatment/Reovery
(H010-H129) Or (H131-H135)
Facility County: San Mateo

envid: 1000417812
Year: 2015
GEPAID: CAD981416365
Contact: DENNIS DOLEN
Telephone: 6503480111
Mailing Name: Not reported
Mailing Address: 1010 CADILLAC WAY
Mailing City,St,Zip: BURLINGAME, CA 940100000
Gen County: San Mateo
TSD EPA ID: CA0000084517
TSD County: Sacramento
Waste Category: Aqueous solution with total organic residues less than 10 percent
Disposal Method: Storage, Bulking, And/Or Transfer Off Site--No Treatment/Reovery
(H010-H129) Or (H131-H135)

Map ID
Direction
Distance
Elevation

MAP FINDINGS

Site

Database(s)

EDR ID Number
EPA ID Number

REGAL BURLINGAME AUTO BODY (Continued)

1000417812

Tons: 0.8106
Cat Decode: Aqueous solution with total organic residues less than 10 percent
Method Decode: Storage, Bulking, And/Or Transfer Off Site--No Treatment/Reovery
(H010-H129) Or (H131-H135)
Facility County: San Mateo

envid: 1000417812
Year: 2015
GEPAID: CAD981416365
Contact: DENNIS DOLEN
Telephone: 6503480111
Mailing Name: Not reported
Mailing Address: 1010 CADILLAC WAY
Mailing City,St,Zip: BURLINGAME, CA 940100000
Gen County: San Mateo
TSD EPA ID: CAD980887418
TSD County: Alameda
Waste Category: Aqueous solution with total organic residues 10 percent or more
Disposal Method: Storage, Bulking, And/Or Transfer Off Site--No Treatment/Reovery
(H010-H129) Or (H131-H135)

Tons: 4.7955
Cat Decode: Aqueous solution with total organic residues 10 percent or more
Method Decode: Storage, Bulking, And/Or Transfer Off Site--No Treatment/Reovery
(H010-H129) Or (H131-H135)
Facility County: San Mateo

envid: 1000417812
Year: 2015
GEPAID: CAD981416365
Contact: DENNIS DOLEN
Telephone: 6503480111
Mailing Name: Not reported
Mailing Address: 1010 CADILLAC WAY
Mailing City,St,Zip: BURLINGAME, CA 940100000
Gen County: San Mateo
TSD EPA ID: CAD980887418
TSD County: Alameda
Waste Category: Aqueous solution with total organic residues 10 percent or more
Disposal Method: Not reported
Tons: 0.31275
Cat Decode: Aqueous solution with total organic residues 10 percent or more
Method Decode: Not reported
Facility County: San Mateo

envid: 1000417812
Year: 2014
GEPAID: CAD981416365
Contact: DENNIS DOLEN
Telephone: 6503480111
Mailing Name: Not reported
Mailing Address: 1010 CADILLAC WAY
Mailing City,St,Zip: BURLINGAME, CA 940100000
Gen County: San Mateo
TSD EPA ID: CAD980887418
TSD County: Alameda
Waste Category: Aqueous solution with total organic residues 10 percent or more
Disposal Method: Storage, Bulking, And/Or Transfer Off Site--No Treatment/Reovery

Map ID
Direction
Distance
Elevation

MAP FINDINGS

Site

Database(s)

EDR ID Number
EPA ID Number

REGAL BURLINGAME AUTO BODY (Continued)

1000417812

(H010-H129) Or (H131-H135)
Tons: 2.27265
Cat Decode: Not reported
Method Decode: Not reported
Facility County: San Mateo

[Click this hyperlink](#) while viewing on your computer to access
14 additional CA_HAZNET: record(s) in the EDR Site Report.

HIST CORTESE:

Region: CORTESE
Facility County Code: 41
Reg By: LTNKA
Reg Id: 41-0439

C13
West
< 1/8
0.064 mi.
339 ft.

REGAL BURLINGAME AUTO BODY
1010 CADILLAC WAY
BURLINGAME, CA 94010

RCRA-SQG

1000147381
CAD981685597

Site 2 of 4 in cluster C

Relative:
Higher

RCRA-SQG:

Date form received by agency: 09/01/1996
Facility name: REGAL BURLINGAME AUTO BODY
Facility address: 1010 CADILLAC WAY
BURLINGAME, CA 94010
EPA ID: CAD981685597
Mailing address: 363 EL CAMINO REAL
S SANTA FRANCISCO, CA 94080
Contact: Not reported
Contact address: Not reported
Contact country: US
Contact telephone: Not reported
Contact email: Not reported
EPA Region: 09
Classification: Small Small Quantity Generator
Description: Handler: generates more than 100 and less than 1000 kg of hazardous waste during any calendar month and accumulates less than 6000 kg of hazardous waste at any time; or generates 100 kg or less of hazardous waste during any calendar month, and accumulates more than 1000 kg of hazardous waste at any time

Owner/Operator Summary:

Owner/operator name: JOSEPH M HALTER
Owner/operator address: NOT REQUIRED
NOT REQUIRED, ME 99999
Owner/operator country: Not reported
Owner/operator telephone: (415) 555-1212
Legal status: Private
Owner/Operator Type: Owner
Owner/Op start date: Not reported
Owner/Op end date: Not reported

Owner/operator name: NOT REQUIRED
Owner/operator address: NOT REQUIRED
NOT REQUIRED, ME 99999

Map ID
Direction
Distance
Elevation

MAP FINDINGS

Site

Database(s)

EDR ID Number
EPA ID Number

REGAL BURLINGAME AUTO BODY (Continued)

1000147381

Owner/operator country: Not reported
Owner/operator telephone: (415) 555-1212
Legal status: Private
Owner/Operator Type: Operator
Owner/Op start date: Not reported
Owner/Op end date: Not reported

Handler Activities Summary:

U.S. importer of hazardous waste: No
Mixed waste (haz. and radioactive): No
Recycler of hazardous waste: No
Transporter of hazardous waste: No
Treater, storer or disposer of HW: No
Underground injection activity: No
On-site burner exemption: No
Furnace exemption: No
Used oil fuel burner: No
Used oil processor: No
User oil refiner: No
Used oil fuel marketer to burner: No
Used oil Specification marketer: No
Used oil transfer facility: No
Used oil transporter: No

Historical Generators:

Date form received by agency: 10/23/1986
Site name: REGAL BURLINGAME AUTO BODY
Classification: Large Quantity Generator

Violation Status: No violations found

C14
West
< 1/8
0.064 mi.
339 ft.

RECTOR MOTOR CAR CO
1010 CADILLAC
BURLINGAME, CA 94010

San Mateo Co. BI **S113756595**
N/A

Site 3 of 4 in cluster C

Relative:
Higher

San Mateo Co. BI:

Region: SAN MATEO
Facility ID: FA0017972
Prog Element Code: GENERATES and RECYCLES WASTE OIL/SOLVENT
Record Id: PR0011849
Description: GENERATES & RECYCLES WASTE OIL/SOLVENT
Facility Status: ACTIVE

Actual:
11 ft.

Region: SAN MATEO
Facility ID: FA0017972
Prog Element Code: LESS THAN 500 TIRES
Record Id: PR0057245
Description: LESS THAN 500 TIRES
Facility Status: ACTIVE

Region: SAN MATEO
Facility ID: FA0017972
Prog Element Code: STORES HAZ MAT <1,199GAL,9,999LB,4,799FT3
Record Id: PR0004641
Description: STORES HAZ MAT <1,199GAL,9,999LB,4,799CF
Facility Status: ACTIVE

Map ID
Direction
Distance
Elevation

MAP FINDINGS

Site

Database(s)

EDR ID Number
EPA ID Number

RECTOR MOTOR CAR CO (Continued)

S113756595

Region: SAN MATEO
Facility ID: FA0017972
Prog Element Code: UNDERGROUND TANK - GENERAL
Record Id: PR0026403
Description: UNDERGROUND TANK - GENERAL
Facility Status: INACTIVE

C15
West
< 1/8
0.064 mi.
339 ft.

RECTOR CADILLAC
1010 CADILLAC
BURLINGAME, CA 94010

Site 4 of 4 in cluster C

LUST **S104493492**
N/A

Relative:
Higher

LUST REG 2:

Region: 2
Facility Id: Not reported
Facility Status: Case Closed
Case Number: 660022
How Discovered: OM
Leak Cause: Unknown
Leak Source: Unknown
Date Leak Confirmed: Not reported
Oversight Program: LUST
Prelim. Site Assessment Workplan Submitted: Not reported
Preliminary Site Assessment Began: Not reported
Pollution Characterization Began: Not reported
Pollution Remediation Plan Submitted: Not reported
Date Remediation Action Underway: Not reported
Date Post Remedial Action Monitoring Began: Not reported

D16
South
< 1/8
0.100 mi.
526 ft.

AUTO PRIDE CAR WASH
1095 CAROLAN
BURLINGAME, CA 94010

Site 1 of 8 in cluster D

San Mateo Co. BI **S113756589**
N/A

Relative:
Lower

San Mateo Co. BI:

Region: SAN MATEO
Facility ID: FA0017963
Prog Element Code: GENERATES <27 GAL/YEAR
Record Id: PR0044313
Description: GENERATES <27 GAL/YEAR
Facility Status: ACTIVE

Region: SAN MATEO
Facility ID: FA0017963
Prog Element Code: STORES MV FUELS OR WASTE ONLY
Record Id: PR0004618
Description: STORES MV FUELS OR WASTE ONLY
Facility Status: ACTIVE

Region: SAN MATEO
Facility ID: FA0017963
Prog Element Code: UNDERGROUND TANK - GENERAL
Record Id: PR0022749
Description: UNDERGROUND TANK - GENERAL

Map ID
Direction
Distance
Elevation

MAP FINDINGS

Site

Database(s)

EDR ID Number
EPA ID Number

AUTO PRIDE CAR WASH (Continued)

S113756589

Facility Status: ACTIVE

D17
South
< 1/8
0.100 mi.
526 ft.

CHEVRON GAS STATION
1095 CAROLAN AV
BURLINGAME, CA 94010

EDR Hist Auto **1021691777**
N/A

Site 2 of 8 in cluster D

Relative:
Lower

EDR Hist Auto

Actual:
8 ft.

Year:	Name:	Type:
1987	CHEVRON GAS STATION	Gasoline Service Stations
1988	CHEVRON GAS STATION	Gasoline Service Stations
1989	CHEVRON GAS STATION	Gasoline Service Stations
1990	CHEVRON GAS STATION	Gasoline Service Stations
1991	CHEVRON GAS STATION	Gasoline Service Stations
1992	CHEVRON GAS STATION	Gasoline Service Stations
1993	CHEVRON GAS STATION	Gasoline Service Stations
1994	CHEVRON GAS STATION	Gasoline Service Stations
1994	AUTO PRIDE CAR WASH	Carwashes, NEC
1995	CHEVRON GAS STATION	Gasoline Service Stations
1995	AUTO PRIDE CAR WASH	Carwashes, NEC
1996	AUTO PRIDE CAR WASH	Carwashes, NEC
1996	AUTO PRIDE CAR WASH	Gasoline Service Stations
1997	AUTO PRIDE CAR WASH	Carwashes, NEC
1997	AUTO PRIDE CAR WASH	Gasoline Service Stations
1998	AUTO PRIDE CAR WASH	Carwashes, NEC
1998	AUTO PRIDE CAR WASH	Gasoline Service Stations
1999	AUTO PRIDE CAR WASH	Gasoline Service Stations
1999	AUTO PRIDE CAR WASH	Carwashes, NEC
2000	AUTO PRIDE CAR WASH	Gasoline Service Stations
2001	AUTO PRIDE CAR WASH	Gasoline Service Stations
2002	AUTO PRIDE CAR WASH	Gasoline Service Stations
2003	AUTO PRIDE CAR WASH	Gasoline Service Stations
2004	AUTO PRIDE CAR WASH	Gasoline Service Stations
2005	AUTO PRIDE CAR WASH	Gasoline Service Stations, NEC
2006	AUTO PRIDE CAR WASH INC	Gasoline Service Stations, NEC
2007	AUTO PRIDE CAR WASH	Gasoline Service Stations, NEC
2008	AUTO PRIDE CAR WASH	Gasoline Service Stations, NEC
2009	AUTO PRIDE CAR WASH	Gasoline Service Stations, NEC
2010	AUTO PRIDE CAR WASH	Gasoline Service Stations, NEC
2011	AUTO PRIDE CAR WASH	Gasoline Service Stations, NEC
2012	AUTO PRIDE CAR WASH	Gasoline Service Stations, NEC
2013	AUTO PRIDE CAR WASH	Gasoline Service Stations, NEC
2014	AUTO PRIDE CAR WASH	Gasoline Service Stations, NEC

D18
South
< 1/8
0.100 mi.
526 ft.

AUTO PRIDE CAR WASH
1095 CAROLAN AVE
BURLINGAME, CA 94010

LUST **S104493509**
HAZNET **N/A**
HIST CORTESE

Site 3 of 8 in cluster D

Relative:
Lower

LUST:

Region:	STATE
Global Id:	T0608100954
Latitude:	37.587677226

Actual:
8 ft.

Map ID
Direction
Distance
Elevation

MAP FINDINGS

Site

Database(s)

EDR ID Number
EPA ID Number

AUTO PRIDE CAR WASH (Continued)

S104493509

Longitude: -122.362455834
Case Type: LUST Cleanup Site
Status: Completed - Case Closed
Status Date: 06/30/2011
Lead Agency: SAN MATEO COUNTY LOP
Case Worker: JM
Local Agency: SAN MATEO COUNTY LOP
RB Case Number: 41-1041
LOC Case Number: 660080
File Location: Local Agency
Potential Media Affect: Other Groundwater (uses other than drinking water)
Potential Contaminants of Concern: Gasoline
Site History: Extracted from RRM's September 9, 2004 Feasibility Study Corrective Action Plan, San Mateo County does not take responsibility for the accuracy of the statements made or any professional interpretations made in the referenced report. The Auto Pride Car Wash facility is located in a mixed commercial/residential area just north of the downtown section of Burlingame. The site is a narrow strip of land bordered by Carolan Avenue to the north, the Cal Train right-of-way to the south, a vacant lot to the east and Broadway Avenue to the west. The city block across Carolan Avenue is the address of the Mike Harvey automobile dealership complex, including an Audi Porsche showroom directly across the street. Land use at the properties surrounding the site is commercial and residential. The site has two gasoline dispensing islands, three gasoline underground storage tanks (USTs), and a car wash unit. The Cable Car Wash Company, Inc. built a car wash and gas station at the site in 1973. The operation was sold to Rapid Car Wash in 1975. Auto Pride Car Wash purchased the business in 1982. The existing USTs, distribution lines, and dispensers were installed in 1999 to replace the first generation of storage and dispensing equipment. The original car wash utilized three 10,000-gallon USTs and two dispensing islands. In June 1996, prior to the sale of the property to San Mateo County Transit District, Geomatrix drilled five borings to 22 feet below grade to collect grab groundwater samples. Petroleum hydrocarbons were detected in all five groundwater samples, with the highest concentrations of total petroleum hydrocarbons as gasoline (TPH_g) and benzene 9,300 parts per billion (ppb) and 690 ppb, respectively, occurring at Boring B3, located down gradient (east) of the pump islands. VOCs were detected in groundwater samples at relatively low concentrations. In December 1998, Environmental Resource Group, Inc. (ERG) conducted Phase I site characterization work based on a work plan prepared by RRM in July 1998. Work included the collection of 14 grab-groundwater samples outside the site boundaries, and the installation of six groundwater-monitoring wells (MW-1 through MW-6). During this same period, RRM performed a soil vapor extraction (SVE) performance test. The studies revealed gasoline and MtBE impact to groundwater extending northeasterly from the pump islands at the Auto Pride site. Gasoline impact to groundwater was shown to extend approximately 200 feet beyond the site boundary, while MtBE was estimated to extend at least 6M) feet offsite. According to ERG, the site subsurface appeared unsuitable for soil vapor extraction because of the very shallow depth to groundwater and fine grained soil. Auto Pride contracted with DECON to remove the existing UST and distribution system and upgrade the Facility with new double wall tanks, lines and dispensers. Since it was shown that petroleum hydrocarbons affected soil at the site, remedial soil excavation was conducted at the time

Map ID
Direction
Distance
Elevation

MAP FINDINGS

Site

Database(s)

EDR ID Number
EPA ID Number

AUTO PRIDE CAR WASH (Continued)

S104493509

of the UST system upgrade. Between December 22, 1998 and January 7, 1999, RRM was present at the site during product-island, piping, and UST removal, and remedial excavation to collect confirmation soil samples from the excavation sidewalls. Details are summarized below. Pump Island Area Soil Boring: On December 22, 1998, four soil borings (SB-1, SB-2, SB-3, and SB-5) were advanced to 11 feet below ground surface bgs), and one boring (SB-4) was advanced to 22 feet bgs. The deeper boring was advanced to delineate the vertical extent of soil contamination in the present are of maximum impact. Nine soil samples collected between 5 and 22 feet bgs were analyzed for TPHg; benzene, toluene, ethylbenzene, and xylenes (BTEX); and MtBE. TPHg was detected in four of nine soil samples at concentrations up to 770 parts per million (ppm). Benzene was detected in three of nine soil samples at concentrations up to 0.012ppm. MtBE was detected in three of nine soil samples at concentrations up to 51 ppm. TPHg and MtBE contamination extended 12 to 15 feet below grade. Pump Island Area Remedial Excavation: DECON removed the dispensers, light stands and concrete pads. DECON then excavated soil from beneath the pump island, creating an open excavation approximately 40 feet by 20 feet by 7 feet deep. On December 31, 1998 and January 4, 1999, RRM collected seven soil samples at 5 feet bgs from the excavation sidewalls for analysis of TPH& BTEX, and MtBE. TPHg was detected in all seven samples at concentrations up to 1,100ppm. Benzene was detected in six of seven soil samples at concentrations up to 1.6 ppm. MtBE was detected in three of seven soil samples at concentration up to 7.1 ppm. Tank Pull and Tank Area Over-Excavation and Dewatering: DECON removed three 10,000-gallon USTs in the presence of San Mateo County Health Services Agency (SMCHSA) inspectors. On January 6, 1999, at the request of the SMCHSA inspection, RRM obtained six soil samples from native soils underlying the USTs and had the samples analyzed for TPHg, BTEX, and MtBE. TPHg was detected in all six samples at concentrations up to 9,000 ppm. Benzene was detected in all six samples at concentrations up to 20 ppm. MtBE was detected in one of six soil samples at a concentration of 93ppm. At the request of the SMCHSA, DECON expanded the tank excavation to the maximum extent possible, considering the presence of utility lines and structures. On January 7, 1999, SMCHSA inspectors directed RRM to obtain nine confirmation soil samples at 5 feet bgs from the excavation sidewalls. The samples were analyzed for TPHg, BTEX, and MtBE. TPHg was detected in three of nine soil samples at concentrations up to 2,000 ppm. Benzene was detected in two of nine soil samples at concentrations up to 1.4 ppm. MtBE was detected in three of nine soil samples at concentrations up to 51 ppm. The highest contaminant concentrations were detected in soil samples collected from the floor of the excavation beneath the area of the former USTs. In all, approximately 500 tons of contaminated soil was transported to BFI Ox Mountain Landfill for disposal. DECON dewatered the excavation periodically from January 6, 1999 to January 20, 1999. Approximately 151,500 gallons of water were removed from the excavation during this period. DECON treated the water prior to discharge (under permit) to the sewer. Additional groundwater was removed from the excavation as part of UST installation work. From January 27 to February 15, 1999, DECON treated and discharge to the sewer an additional 80,000 gallons of water. On September 5, 2001, two groundwater-monitoring wells (MW-7 and MW-8) were installed under the supervision of RRM. The wells were installed according to an RRM work plan dated December 16, 1999, and approved by the SMCHSA. Four

Map ID
Direction
Distance
Elevation

MAP FINDINGS

Site

Database(s)

EDR ID Number
EPA ID Number

AUTO PRIDE CAR WASH (Continued)

S104493509

soil samples each were collected from wells MW-7 and MW-8 for chemical analysis. TPHg was detected in one of eight soil samples at 150 ppm. This sample was collected from Well MW-7 at a depth of approximately 6 feet bgs. Benzene was detected in two of eight soil samples. The sample collected from Well MW-7 at approximately 6 feet bgs contained 0.24 ppm benzene, and the sample collected from Well MW-8 at approximately 6 feet bgs contained 0.14 ppm benzene. MtBE was detected in three of eight soil samples; the maximum concentration, 0.17 ppm, was detected in the soil sample collected from MW-8 at a depth of approximately 11 feet bgs. A door-to-door well survey was performed for the site at the request of the SMCHSA. The methodology for the door-to-door well survey was presented in RRM's October 24, 2002 letter titled Proposed Well Survey Radius. A well survey radius of 188 feet was proposed in the latter. SMCHSA approved the proposed survey methodology in an October 29, 2002 correspondence. Five properties were located within the survey radius. Property representatives for each of the sites indicated that no wells or basements with sump pumps are located on the properties. Currently, monitoring wells MW-1 through MW-8 are monitored and sampled on a quarterly basis. Wells MW-1 through MW-6 have been monitored and sampled since December 1998. Wells MW-7 and MW-8 have been monitored and sampled since September 2001. Groundwater samples are analyzed for TPHg, total petroleum hydrocarbons as diesel (TPHd), BTEX and MtBE. From December 1998 to June 2000, groundwater samples collected from wells MW-1 through MW-6 were also analyzed for chlorinated solvents.

[Click here to access the California GeoTracker records for this facility:](#)

Contact:

Global Id: T0608100954
Contact Type: Local Agency Caseworker
Contact Name: JACOB MADDEN
Organization Name: SAN MATEO COUNTY LOP
Address: 2000 ALAMEDA DE LAS PULGAS
City: SAN MATEO
Email: jmadden@smcgov.org
Phone Number: 6503726298

Global Id: T0608100954
Contact Type: Regional Board Caseworker
Contact Name: Regional Water Board
Organization Name: SAN FRANCISCO BAY RWQCB (REGION 2)
Address: 1515 CLAY ST SUITE 1400
City: OAKLAND
Email: Not reported
Phone Number: Not reported

Status History:

Global Id: T0608100954
Status: Completed - Case Closed
Status Date: 06/30/2011

Global Id: T0608100954
Status: Open - Case Begin Date
Status Date: 06/14/1996

Map ID
Direction
Distance
Elevation

MAP FINDINGS

Site

Database(s)

EDR ID Number
EPA ID Number

AUTO PRIDE CAR WASH (Continued)

S104493509

Global Id: T0608100954
Status: Open - Remediation
Status Date: 11/17/2004

Global Id: T0608100954
Status: Open - Site Assessment
Status Date: 06/14/1996

Global Id: T0608100954
Status: Open - Site Assessment
Status Date: 07/01/2001

Global Id: T0608100954
Status: Open - Verification Monitoring
Status Date: 04/04/2007

Regulatory Activities:

Global Id: T0608100954
Action Type: ENFORCEMENT
Date: 08/28/2008
Action: Staff Letter - #20080828A

Global Id: T0608100954
Action Type: RESPONSE
Date: 05/15/2009
Action: Monitoring Report - Annually

Global Id: T0608100954
Action Type: ENFORCEMENT
Date: 07/21/2010
Action: Notification - Fee Title Owners Notice - #20100721

Global Id: T0608100954
Action Type: RESPONSE
Date: 12/21/2006
Action: CAP/RAP - Other Report

Global Id: T0608100954
Action Type: RESPONSE
Date: 08/15/2007
Action: Monitoring Report - Quarterly

Global Id: T0608100954
Action Type: RESPONSE
Date: 02/15/2003
Action: Monitoring Report - Quarterly

Global Id: T0608100954
Action Type: RESPONSE
Date: 05/15/2003
Action: Monitoring Report - Quarterly

Global Id: T0608100954
Action Type: RESPONSE
Date: 08/15/2003
Action: Monitoring Report - Quarterly

Map ID
Direction
Distance
Elevation

MAP FINDINGS

Site

Database(s)

EDR ID Number
EPA ID Number

AUTO PRIDE CAR WASH (Continued)

S104493509

Global Id:	T0608100954
Action Type:	RESPONSE
Date:	03/17/2009
Action:	Other Report / Document
Global Id:	T0608100954
Action Type:	Other
Date:	06/14/1996
Action:	Leak Discovery
Global Id:	T0608100954
Action Type:	ENFORCEMENT
Date:	08/28/2008
Action:	Staff Letter - #20080828B
Global Id:	T0608100954
Action Type:	ENFORCEMENT
Date:	07/07/2009
Action:	Staff Letter - #20090707
Global Id:	T0608100954
Action Type:	Other
Date:	10/01/1996
Action:	Leak Reported
Global Id:	T0608100954
Action Type:	RESPONSE
Date:	02/15/2004
Action:	Monitoring Report - Quarterly
Global Id:	T0608100954
Action Type:	RESPONSE
Date:	05/15/2006
Action:	Monitoring Report - Quarterly
Global Id:	T0608100954
Action Type:	ENFORCEMENT
Date:	09/14/2010
Action:	Staff Letter - #20100914
Global Id:	T0608100954
Action Type:	RESPONSE
Date:	11/15/2003
Action:	Monitoring Report - Quarterly
Global Id:	T0608100954
Action Type:	RESPONSE
Date:	08/15/2004
Action:	Monitoring Report - Quarterly
Global Id:	T0608100954
Action Type:	RESPONSE
Date:	11/15/2005
Action:	Monitoring Report - Quarterly
Global Id:	T0608100954
Action Type:	RESPONSE

Map ID
Direction
Distance
Elevation

MAP FINDINGS

Site

Database(s)

EDR ID Number
EPA ID Number

AUTO PRIDE CAR WASH (Continued)

S104493509

Date:	02/15/2006
Action:	Monitoring Report - Quarterly
Global Id:	T0608100954
Action Type:	RESPONSE
Date:	08/15/2006
Action:	Monitoring Report - Quarterly
Global Id:	T0608100954
Action Type:	RESPONSE
Date:	02/15/2007
Action:	Monitoring Report - Quarterly
Global Id:	T0608100954
Action Type:	RESPONSE
Date:	01/19/2005
Action:	Soil and Water Investigation Workplan
Global Id:	T0608100954
Action Type:	RESPONSE
Date:	05/24/2005
Action:	Soil and Water Investigation Report
Global Id:	T0608100954
Action Type:	RESPONSE
Date:	08/01/2006
Action:	CAP/RAP - Feasibility Study Report
Global Id:	T0608100954
Action Type:	ENFORCEMENT
Date:	05/14/2009
Action:	Staff Letter - #20090514
Global Id:	T0608100954
Action Type:	ENFORCEMENT
Date:	10/01/1996
Action:	Notice of Responsibility - #1
Global Id:	T0608100954
Action Type:	ENFORCEMENT
Date:	08/23/2006
Action:	Staff Letter - #20060823
Global Id:	T0608100954
Action Type:	ENFORCEMENT
Date:	01/25/2005
Action:	Staff Letter - #20050125
Global Id:	T0608100954
Action Type:	ENFORCEMENT
Date:	10/29/2002
Action:	Staff Letter - #20021029
Global Id:	T0608100954
Action Type:	ENFORCEMENT
Date:	09/11/2007
Action:	Staff Letter - #20070911

Map ID
Direction
Distance
Elevation

MAP FINDINGS

Site

Database(s)

EDR ID Number
EPA ID Number

AUTO PRIDE CAR WASH (Continued)

S104493509

Global Id:	T0608100954
Action Type:	ENFORCEMENT
Date:	06/06/2006
Action:	Staff Letter - #20060606
Global Id:	T0608100954
Action Type:	ENFORCEMENT
Date:	11/17/2004
Action:	Staff Letter - #20041117
Global Id:	T0608100954
Action Type:	RESPONSE
Date:	01/15/2011
Action:	Well Destruction Report
Global Id:	T0608100954
Action Type:	RESPONSE
Date:	01/27/2011
Action:	Clean Up Fund - 5-Year Review Summary - Regulator Responded
Global Id:	T0608100954
Action Type:	ENFORCEMENT
Date:	06/30/2011
Action:	Closure/No Further Action Letter - #20110630
Global Id:	T0608100954
Action Type:	ENFORCEMENT
Date:	09/01/2010
Action:	Staff Letter - #20100901
Global Id:	T0608100954
Action Type:	RESPONSE
Date:	10/16/2009
Action:	Other Report / Document

LUST REG 2:

Region:	2
Facility Id:	Not reported
Facility Status:	Preliminary site assessment underway
Case Number:	660080
How Discovered:	OM
Leak Cause:	Unknown
Leak Source:	Unknown
Date Leak Confirmed:	Not reported
Oversight Program:	LUST
Prelim. Site Assessment Workplan Submitted:	Not reported
Preliminary Site Assessment Began:	1/1/1965
Pollution Characterization Began:	Not reported
Pollution Remediation Plan Submitted:	Not reported
Date Remediation Action Underway:	Not reported
Date Post Remedial Action Monitoring Began:	Not reported

SAN MATEO CO. LUST:

Region:	SAN MATEO
Facility ID:	660080

Map ID
Direction
Distance
Elevation

MAP FINDINGS

Site

Database(s)

EDR ID Number
EPA ID Number

AUTO PRIDE CAR WASH (Continued)

S104493509

Facility Status: 9- Case Closed
Global ID: T0608100954
APN Number: 026234020
Case Type: SAN MATEO CO. LUST
EDR Link ID: SAN MATEO CO. LUST

HAZNET:

envid: S104493509
Year: 2015
GEPAID: CAL000377306
Contact: TIM MITCHELL/PRES
Telephone: 6503061070
Mailing Name: Not reported
Mailing Address: 909 WOODSIDE RD
Mailing City,St,Zip: REDWOOD CITY, CA 940613610
Gen County: San Mateo
TSD EPA ID: CAD059494310
TSD County: Santa Clara
Waste Category: Unspecified oil-containing waste
Disposal Method: Storage, Bulking, And/Or Transfer Off Site--No Treatment/Reovery
(H010-H129) Or (H131-H135)
Tons: 0.1
Cat Decode: Unspecified oil-containing waste
Method Decode: Storage, Bulking, And/Or Transfer Off Site--No Treatment/Reovery
(H010-H129) Or (H131-H135)
Facility County: San Mateo

envid: S104493509
Year: 2013
GEPAID: CAL000377306
Contact: TIM MITCHELL/PRES
Telephone: 6503061070
Mailing Name: Not reported
Mailing Address: 909 WOODSIDE RD
Mailing City,St,Zip: REDWOOD CITY, CA 940613610
Gen County: San Mateo
TSD EPA ID: CAD980887418
TSD County: Alameda
Waste Category: Not reported
Disposal Method: Storage, Bulking, And/Or Transfer Off Site--No Treatment/Reovery
(H010-H129) Or (H131-H135)
Tons: 0.14595
Cat Decode: Not reported
Method Decode: Not reported
Facility County: Not reported

HIST CORTESE:

Region: CORTESE
Facility County Code: 41
Reg By: LTNKA
Reg Id: 41-1041

Map ID
Direction
Distance
Elevation

MAP FINDINGS

EDR ID Number
EPA ID Number

D19
South
< 1/8
0.100 mi.
526 ft.

AUTO PRIDE CAR WASH
1095 CAROLAN AVE
BURLINGAME, CA 94010

Site 4 of 8 in cluster D

SWEEPS UST
HIST UST
CA FID UST

S101594085
N/A

Relative:
Lower

SWEEPS UST:

Actual:
8 ft.

Status: Active
Comp Number: 660011
Number: 1
Board Of Equalization: 44-025364
Referral Date: 03-24-94
Action Date: 03-24-94
Created Date: 10-13-88
Owner Tank Id: Not reported
SWRCB Tank Id: 41-000-660011-000001
Tank Status: A
Capacity: 10000
Active Date: 03-24-94
Tank Use: M.V. FUEL
STG: P
Content: REG UNLEADED
Number Of Tanks: 3

Status: Active
Comp Number: 660011
Number: 1
Board Of Equalization: 44-025364
Referral Date: 03-24-94
Action Date: 03-24-94
Created Date: 10-13-88
Owner Tank Id: Not reported
SWRCB Tank Id: 41-000-660011-000002
Tank Status: A
Capacity: 10000
Active Date: 03-24-94
Tank Use: M.V. FUEL
STG: P
Content: REG UNLEADED
Number Of Tanks: Not reported

Status: Active
Comp Number: 660011
Number: 1
Board Of Equalization: 44-025364
Referral Date: 03-24-94
Action Date: 03-24-94
Created Date: 10-13-88
Owner Tank Id: Not reported
SWRCB Tank Id: 41-000-660011-000003
Tank Status: A
Capacity: 10000
Active Date: 03-24-94
Tank Use: M.V. FUEL
STG: P
Content: LEADED
Number Of Tanks: Not reported

Map ID
Direction
Distance
Elevation

MAP FINDINGS

Site

Database(s)

EDR ID Number
EPA ID Number

AUTO PRIDE CAR WASH (Continued)

S101594085

HIST UST:

File Number: 0002C1C1
URL: <http://geotracker.waterboards.ca.gov/ustpdfs/pdf/0002C1C1.pdf>
Region: Not reported
Facility ID: Not reported
Facility Type: Not reported
Other Type: Not reported
Contact Name: Not reported
Telephone: Not reported
Owner Name: Not reported
Owner Address: Not reported
Owner City,St,Zip: Not reported
Total Tanks: Not reported

Tank Num: Not reported
Container Num: Not reported
Year Installed: Not reported
Tank Capacity: Not reported
Tank Used for: Not reported
Type of Fuel: Not reported
Container Construction Thickness: Not reported
Leak Detection: Not reported

[Click here for Geo Tracker PDF:](#)

CA FID UST:

Facility ID: 41004947
Regulated By: UTNKA
Regulated ID: Not reported
Cortese Code: Not reported
SIC Code: Not reported
Facility Phone: Not reported
Mail To: Not reported
Mailing Address: 932 SANTA CRUZ AVE
Mailing Address 2: Not reported
Mailing City,St,Zip: BURLINGAME 94010
Contact: Not reported
Contact Phone: Not reported
DUNS Number: Not reported
NPDES Number: Not reported
EPA ID: Not reported
Comments: Not reported
Status: Active

D20
South
< 1/8
0.100 mi.
526 ft.

BURLINGAME CAR WASH
1095 CAROLAN AVE
BURLINGAME, CA 94010
Site 5 of 8 in cluster D

HIST UST **U001593902**
N/A

Relative:
Lower

HIST UST:

File Number: Not reported
URL: Not reported
Region: STATE
Facility ID: 00000019733
Facility Type: Gas Station
Other Type: Not reported

Actual:
8 ft.

Map ID
Direction
Distance
Elevation

MAP FINDINGS

Site

Database(s)

EDR ID Number
EPA ID Number

BURLINGAME CAR WASH (Continued)

U001593902

Contact Name: ED ELLISON, MANAGER
Telephone: 4153219876
Owner Name: RETAIL GASOLINE ENTERPRISES, I
Owner Address: 671-P OAK GROVE AVENUE
Owner City,St,Zip: MENLO PARK, CA 94025
Total Tanks: 0003

Tank Num: 001
Container Num: 1
Year Installed: 1973
Tank Capacity: 00010000
Tank Used for: PRODUCT
Type of Fuel: UNLEADED
Container Construction Thickness: Not reported
Leak Detection: Stock Inventor

Tank Num: 002
Container Num: 2
Year Installed: 1973
Tank Capacity: 00010000
Tank Used for: PRODUCT
Type of Fuel: REGULAR
Container Construction Thickness: Not reported
Leak Detection: Stock Inventor

Tank Num: 003
Container Num: 3
Year Installed: 1973
Tank Capacity: 00010000
Tank Used for: PRODUCT
Type of Fuel: PREMIUM
Container Construction Thickness: Not reported
Leak Detection: Stock Inventor

D21
South
< 1/8
0.100 mi.
526 ft.
AUTO PRIDE CAR WASH
1095 CAROLAN AVE
BURLINGAME, CA 94010
Site 6 of 8 in cluster D

UST **U004262953**
N/A

Relative: UST:
Lower Facility ID: Not reported
Permitting Agency: San Mateo County Environmental Health
Actual: Latitude: 37.5876682
8 ft. Longitude: -122.3623431

22
NNE
< 1/8
0.102 mi.
541 ft.
NEXTEL-SITE ID CA-0176
1177 AIRPORT
BURLINGAME, CA 94010

San Mateo Co. BI **S113757705**
N/A

Relative: San Mateo Co. BI:
Lower Region: SAN MATEO
Facility ID: FA0027315
Actual: Prog Element Code: STORES HAZ MAT <1,199GAL,9,999LB,4,799FT3
8 ft.

Map ID
Direction
Distance
Elevation

MAP FINDINGS

Site

Database(s)

EDR ID Number
EPA ID Number

NEXTEL-SITE ID CA-0176 (Continued)

S113757705

Record Id: PR0043204
Description: STORES HAZ MAT <1,199GAL,9,999LB,4,799CF
Facility Status: INACTIVE

**E23
ESE
< 1/8
0.105 mi.
552 ft.**

**HYUNDAI OF BURLINGAME
1025 ROLLINS RD
BURLINGAME, CA 94010**

Site 1 of 17 in cluster E

**Relative:
Higher**

**Actual:
9 ft.**

RCRA-SQG:

Date form received by agency: 09/01/1996
Facility name: MILLER CHEVROLET
Facility address: 1025 ROLLINS RD
BURLINGAME, CA 94010
EPA ID: CAD062472857
Mailing address: ROLLINS RD
BURLINGAME, CA 94010
Contact: Not reported
Contact address: Not reported
Not reported
Contact country: US
Contact telephone: Not reported
Contact email: Not reported
EPA Region: 09
Classification: Small Small Quantity Generator
Description: Handler: generates more than 100 and less than 1000 kg of hazardous waste during any calendar month and accumulates less than 6000 kg of hazardous waste at any time; or generates 100 kg or less of hazardous waste during any calendar month, and accumulates more than 1000 kg of hazardous waste at any time

Owner/Operator Summary:

Owner/operator name: JERRY MILLER
Owner/operator address: NOT REQUIRED
NOT REQUIRED, ME 99999
Owner/operator country: Not reported
Owner/operator telephone: (415) 555-1212
Legal status: Private
Owner/Operator Type: Owner
Owner/Op start date: Not reported
Owner/Op end date: Not reported

Owner/operator name: NOT REQUIRED
Owner/operator address: NOT REQUIRED
NOT REQUIRED, ME 99999

Owner/operator country: Not reported
Owner/operator telephone: (415) 555-1212
Legal status: Private
Owner/Operator Type: Operator
Owner/Op start date: Not reported
Owner/Op end date: Not reported

Handler Activities Summary:

U.S. importer of hazardous waste: No

**RCRA-SQG 1000280952
SWEEPS UST CAD062472857
HIST UST
CA FID UST
FINDS
ECHO
HAZNET**

Map ID
Direction
Distance
Elevation

MAP FINDINGS

Site

Database(s)

EDR ID Number
EPA ID Number

HYUNDAI OF BURLINGAME (Continued)

1000280952

Mixed waste (haz. and radioactive): No
Recycler of hazardous waste: No
Transporter of hazardous waste: No
Treater, storer or disposer of HW: No
Underground injection activity: No
On-site burner exemption: No
Furnace exemption: No
Used oil fuel burner: No
Used oil processor: No
User oil refiner: No
Used oil fuel marketer to burner: No
Used oil Specification marketer: No
Used oil transfer facility: No
Used oil transporter: No

Violation Status: No violations found

SWEEPS UST:

Status: Not reported
Comp Number: 660066
Number: Not reported
Board Of Equalization: Not reported
Referral Date: Not reported
Action Date: Not reported
Created Date: Not reported
Owner Tank Id: Not reported
SWRCB Tank Id: 41-000-660066-000001
Tank Status: Not reported
Capacity: 8000
Active Date: Not reported
Tank Use: M.V. FUEL
STG: PRODUCT
Content: REG UNLEADED
Number Of Tanks: 2

Status: Not reported
Comp Number: 660066
Number: Not reported
Board Of Equalization: Not reported
Referral Date: Not reported
Action Date: Not reported
Created Date: Not reported
Owner Tank Id: Not reported
SWRCB Tank Id: 41-000-660066-000002
Tank Status: Not reported
Capacity: 4
Active Date: Not reported
Tank Use: OIL
STG: WASTE
Content: WASTE OIL
Number Of Tanks: Not reported

HIST UST:

File Number: 0002C0A7
URL: <http://geotracker.waterboards.ca.gov/ustpdfs/pdf/0002C0A7.pdf>
Region: STATE
Facility ID: 00000024739

Map ID
Direction
Distance
Elevation

MAP FINDINGS

Site

Database(s)

EDR ID Number
EPA ID Number

HYUNDAI OF BURLINGAME (Continued)

1000280952

Facility Type: Other
Other Type: NEW CAR DEALERSHIP
Contact Name: JERRY HOSKING
Telephone: 4153481700
Owner Name: MR. JERRY MILLER
Owner Address: 1025 ROLLINS RD
Owner City,St,Zip: BURLINGAME, CA 94010
Total Tanks: 0002

Tank Num: 001
Container Num: #1
Year Installed: Not reported
Tank Capacity: 00001500
Tank Used for: PRODUCT
Type of Fuel: UNLEADED
Container Construction Thickness: Not reported
Leak Detection: None

Tank Num: 002
Container Num: #2
Year Installed: Not reported
Tank Capacity: 00000500
Tank Used for: WASTE
Type of Fuel: WASTE OIL
Container Construction Thickness: Not reported
Leak Detection: None

[Click here for Geo Tracker PDF:](#)

CA FID UST:

Facility ID: 41002046
Regulated By: UTKNI
Regulated ID: Not reported
Cortese Code: Not reported
SIC Code: Not reported
Facility Phone: 4150000000
Mail To: Not reported
Mailing Address: 627 OCCIDENTAL
Mailing Address 2: Not reported
Mailing City,St,Zip: BURLINGAME 94010
Contact: Not reported
Contact Phone: Not reported
DUNs Number: Not reported
NPDES Number: Not reported
EPA ID: Not reported
Comments: Not reported
Status: Inactive

FINDS:

Registry ID: 110002653218

Environmental Interest/Information System

RCRAInfo is a national information system that supports the Resource Conservation and Recovery Act (RCRA) program through the tracking of events and activities related to facilities that generate, transport,

Map ID
Direction
Distance
Elevation

MAP FINDINGS

Site

Database(s)

EDR ID Number
EPA ID Number

HYUNDAI OF BURLINGAME (Continued)

1000280952

and treat, store, or dispose of hazardous waste. RCRAInfo allows RCRA program staff to track the notification, permit, compliance, and corrective action activities required under RCRA.

Registry ID: 110058268164

Environmental Interest/Information System
STATE MASTER

Registry ID: 110009535967

Environmental Interest/Information System
RCRAInfo is a national information system that supports the Resource Conservation and Recovery Act (RCRA) program through the tracking of events and activities related to facilities that generate, transport, and treat, store, or dispose of hazardous waste. RCRAInfo allows RCRA program staff to track the notification, permit, compliance, and corrective action activities required under RCRA.

[Click this hyperlink](#) while viewing on your computer to access additional FINDS: detail in the EDR Site Report.

ECHO:

Envid: 1000280952
Registry ID: 110002653218
DFR URL: <http://echo.epa.gov/detailed-facility-report?fid=110002653218>

Envid: 1000280952
Registry ID: 110009535967
DFR URL: <http://echo.epa.gov/detailed-facility-report?fid=110009535967>

HAZNET:

envid: 1000280952
Year: 2015
GEPAID: CAL000409249
Contact: MIKE CURTIS
Telephone: 6503407300
Mailing Name: Not reported
Mailing Address: 1025 ROLLINS RD
Mailing City,St,Zip: BURLINGAME, CA 94010
Gen County: San Mateo
TSD EPA ID: CAD097030993
TSD County: Los Angeles
Waste Category: Other organic solids
Disposal Method: Storage, Bulking, And/Or Transfer Off Site--No Treatment/Reovery (H010-H129) Or (H131-H135)
Tons: 0.1
Cat Decode: Other organic solids
Method Decode: Storage, Bulking, And/Or Transfer Off Site--No Treatment/Reovery (H010-H129) Or (H131-H135)
Facility County: San Mateo

envid: 1000280952
Year: 2015
GEPAID: CAL000409249

Map ID
Direction
Distance
Elevation

MAP FINDINGS

Site

Database(s)

EDR ID Number
EPA ID Number

HYUNDAI OF BURLINGAME (Continued)

1000280952

Contact: MIKE CURTIS
Telephone: 6503407300
Mailing Name: Not reported
Mailing Address: 1025 ROLLINS RD
Mailing City,St,Zip: BURLINGAME, CA 94010
Gen County: San Mateo
TSD EPA ID: CAT080013352
TSD County: Los Angeles
Waste Category: Unspecified oil-containing waste
Disposal Method: Other Recovery Of Reclamation For Reuse Including Acid Regeneration,
Organics Recovery Ect
Tons: 0.1251
Cat Decode: Unspecified oil-containing waste
Method Decode: Other Recovery Of Reclamation For Reuse Including Acid Regeneration,
Organics Recovery Ect
Facility County: San Mateo

**E24
ESE
< 1/8
0.105 mi.
552 ft.**

**LITHIA, CHRYSLER, JEEP, DODGE
1025 ROLLINS
BURLINGAME, CA 94010
Site 2 of 17 in cluster E**

**San Mateo Co. BI S113757823
N/A**

**Relative:
Higher**

San Mateo Co. BI:
Region: SAN MATEO
Facility ID: FA0027672
Prog Element Code: GENERATES and RECYCLES WASTE OIL/SOLVENT
Record Id: PR0044441
Description: GENERATES & RECYCLES WASTE OIL/SOLVENT
Facility Status: INACTIVE

**Actual:
9 ft.**

Region: SAN MATEO
Facility ID: FA0027672
Prog Element Code: STORES HAZ MAT <219GAL,1,999LB, 879FT3
Record Id: PR0044442
Description: STORES HAZ MAT <219GAL,1,999LB, 879CF
Facility Status: INACTIVE

**E25
ESE
< 1/8
0.105 mi.
552 ft.**

**MIKE HARVEY OLDS BODY
1025 ROLLINS ROAD
BURLINGAME, CA 94010
Site 3 of 17 in cluster E**

**RCRA-SQG 1000196958
CAD981417017**

**Relative:
Higher**

RCRA-SQG:
Date form received by agency: 06/03/1986
Facility name: MIKE HARVEY OLDS BODY
Facility address: 1025 ROLLINS ROAD
BURLINGAME, CA 94010
EPA ID: CAD981417017
Mailing address: 1025 ROLLINS RD
BURLINGAME, CA 94010
Contact: ENVIRONMENTAL MANAGER
Contact address: 1025 ROLLINS ROAD
BURLINGAME, CA 94010
Contact country: US

**Actual:
9 ft.**

Map ID
Direction
Distance
Elevation

MAP FINDINGS

Site

Database(s)

EDR ID Number
EPA ID Number

MIKE HARVEY OLDS BODY (Continued)

1000196958

Contact telephone: (415) 348-7800
Contact email: Not reported
EPA Region: 09
Classification: Small Small Quantity Generator
Description: Handler: generates more than 100 and less than 1000 kg of hazardous waste during any calendar month and accumulates less than 6000 kg of hazardous waste at any time; or generates 100 kg or less of hazardous waste during any calendar month, and accumulates more than 1000 kg of hazardous waste at any time

Owner/Operator Summary:

Owner/operator name: MIKE HARVEY
Owner/operator address: NOT REQUIRED
NOT REQUIRED, ME 99999
Owner/operator country: Not reported
Owner/operator telephone: (415) 555-1212
Legal status: Private
Owner/Operator Type: Owner
Owner/Op start date: Not reported
Owner/Op end date: Not reported

Owner/operator name: NOT REQUIRED
Owner/operator address: NOT REQUIRED
NOT REQUIRED, ME 99999
Owner/operator country: Not reported
Owner/operator telephone: (415) 555-1212
Legal status: Private
Owner/Operator Type: Operator
Owner/Op start date: Not reported
Owner/Op end date: Not reported

Handler Activities Summary:

U.S. importer of hazardous waste: No
Mixed waste (haz. and radioactive): No
Recycler of hazardous waste: No
Transporter of hazardous waste: No
Treater, storer or disposer of HW: No
Underground injection activity: No
On-site burner exemption: No
Furnace exemption: No
Used oil fuel burner: No
Used oil processor: No
Used oil refiner: No
Used oil fuel marketer to burner: No
Used oil Specification marketer: No
Used oil transfer facility: No
Used oil transporter: No

Violation Status: No violations found

Map ID
Direction
Distance
Elevation

MAP FINDINGS

Site

Database(s)

EDR ID Number
EPA ID Number

E26
ESE
< 1/8
0.105 mi.
552 ft.
HYUNDAI BURLINGAME
1025 ROLLINS
BURLINGAME, CA 94010
Site 4 of 17 in cluster E

San Mateo Co. BI **S113755552**
N/A

Relative:
Higher

San Mateo Co. BI:

Actual:
9 ft.

Region:	SAN MATEO
Facility ID:	FA0010462
Prog Element Code:	UNDERGROUND TANK - GENERAL
Record Id:	PR0022783
Description:	UNDERGROUND TANK - GENERAL
Facility Status:	INACTIVE
Region:	SAN MATEO
Facility ID:	FA0026895
Prog Element Code:	GENERATES and RECYCLES WASTE OIL/SOLVENT
Record Id:	PR0039948
Description:	GENERATES & RECYCLES WASTE OIL/SOLVENT
Facility Status:	INACTIVE
Region:	SAN MATEO
Facility ID:	FA0026895
Prog Element Code:	LESS THAN 500 TIRES
Record Id:	PR0067688
Description:	LESS THAN 500 TIRES
Facility Status:	INACTIVE
Region:	SAN MATEO
Facility ID:	FA0026895
Prog Element Code:	STORES MV FUELS OR WASTE ONLY
Record Id:	PR0039949
Description:	STORES MV FUELS OR WASTE ONLY
Facility Status:	INACTIVE
Region:	SAN MATEO
Facility ID:	FA0055619
Prog Element Code:	GENERATES and RECYCLES WASTE OIL/SOLVENT
Record Id:	PR0076670
Description:	GENERATES & RECYCLES WASTE OIL/SOLVENT
Facility Status:	INACTIVE
Region:	SAN MATEO
Facility ID:	FA0055619
Prog Element Code:	LESS THAN 500 TIRES
Record Id:	PR0076668
Description:	LESS THAN 500 TIRES
Facility Status:	INACTIVE
Region:	SAN MATEO
Facility ID:	FA0055619
Prog Element Code:	STORES MV FUELS OR WASTE ONLY
Record Id:	PR0076669
Description:	STORES MV FUELS OR WASTE ONLY
Facility Status:	INACTIVE

Map ID
Direction
Distance
Elevation

MAP FINDINGS

Site

Database(s)

EDR ID Number
EPA ID Number

E27
ESE
< 1/8
0.105 mi.
552 ft.
BURLINGAME AUTOMOTIVE MGT
1025 ROLLINS RD
BURLINGAME, CA 94010
Site 5 of 17 in cluster E

EDR Hist Auto **1021999471**
N/A

Relative:
Higher

EDR Hist Auto

Actual:
9 ft.

Year:	Name:	Type:
1994	LES VOGEL CHRYS/PLYMTH-JP-EAGL	New And Used Car Dealers, NEC
1995	LES VOGEL CHRYS/PLYMTH-JP-EAGL	New And Used Car Dealers, NEC
1996	LES VOGEL CHRYS/PLYMTH-JP-EAGL	New And Used Car Dealers, NEC
1997	LES VOGEL CHRYS/PLYMTH-JP-EAGL	New And Used Car Dealers, NEC
1998	LES VOGEL CHRYS/PLYMTH-JP-EAGL	New And Used Car Dealers, NEC
1999	LES VOGEL CHRYS/PLYMTH-JP-EAGL	New And Used Car Dealers, NEC
2000	LES VOGEL CHRYS/PLYMTH-JP-EAGL	New And Used Car Dealers, NEC
2001	LES VOGEL CHRYS/PLYMTH-JP-EAGL	New And Used Car Dealers, NEC
2003	BURLINGAME AUTOMOTIVE MGT	General Automotive Repair Shops
2004	BURLINGAME AUTOMOTIVE MGT	General Automotive Repair Shops
2005	BURLINGAME AUTOMOTIVE MGT	General Automotive Repair Shops
2006	BURLINGAME AUTOMOTIVE MGT	General Automotive Repair Shops
2007	BURLINGAME AUTOMOTIVE MGT	General Automotive Repair Shops
2014	Q V & J AUTOMOTIVE LLC	New And Used Car Dealers, NEC

E28
ESE
< 1/8
0.107 mi.
565 ft.
ANCHOR DETAILING
1008 CAROLAN AVE STE B
BURLINGAME, CA 94010
Site 6 of 17 in cluster E

San Mateo Co. BI **S113058650**
HAZNET **N/A**

Relative:
Higher

San Mateo Co. BI:

Actual:
9 ft.

Region:	SAN MATEO
Facility ID:	FA0060083
Prog Element Code:	GENERATES <27 GAL/YEAR
Record Id:	PR0082539
Description:	GENERATES <27 GAL/YEAR
Facility Status:	ACTIVE
Region:	SAN MATEO
Facility ID:	FA0060083
Prog Element Code:	STORES MV FUELS OR WASTE ONLY
Record Id:	PR0082538
Description:	STORES MV FUELS OR WASTE ONLY
Facility Status:	ACTIVE

HAZNET:

envid:	S113058650
Year:	2015
GEPAID:	CAL000097035
Contact:	ANDREW KLINK
Telephone:	6505792776
Mailing Name:	Not reported
Mailing Address:	1008 CAROLAN AVE STE B
Mailing City,St,Zip:	BURLINGAME, CA 940100000
Gen County:	San Mateo
TSD EPA ID:	CAD980675276
TSD County:	Kern
Waste Category:	Latex waste
Disposal Method:	Landfill Or Surface Impoundment That Will Be Closed As Landfill(To

Map ID
Direction
Distance
Elevation

MAP FINDINGS

Site

Database(s)

EDR ID Number
EPA ID Number

ANCHOR DETAILING (Continued)

S113058650

Include On-Site Treatment And/Or Stabilization)
Tons: 0.05
Cat Decode: Latex waste
Method Decode: Landfill Or Surface Impoundment That Will Be Closed As Landfill(To
Include On-Site Treatment And/Or Stabilization)
Facility County: San Mateo

envid: S113058650
Year: 2015
GEPAID: CAL000097035
Contact: ANDREW KLINK
Telephone: 6505792776
Mailing Name: Not reported
Mailing Address: 1008 CAROLAN AVE STE B
Mailing City,St,Zip: BURLINGAME, CA 940100000
Gen County: San Mateo
TSD EPA ID: CAD059494310
TSD County: Santa Clara
Waste Category: Off-specification, aged or surplus organics
Disposal Method: Storage, Bulking, And/Or Transfer Off Site--No Treatment/Reovery
(H010-H129) Or (H131-H135)
Tons: 0.1125
Cat Decode: Off-specification, aged or surplus organics
Method Decode: Storage, Bulking, And/Or Transfer Off Site--No Treatment/Reovery
(H010-H129) Or (H131-H135)
Facility County: San Mateo

envid: S113058650
Year: 2014
GEPAID: CAL000097035
Contact: ANDREW KLINK
Telephone: 6505792776
Mailing Name: Not reported
Mailing Address: 1008 CAROLAN AVE STE B
Mailing City,St,Zip: BURLINGAME, CA 940100000
Gen County: San Mateo
TSD EPA ID: NVT330010000
TSD County: 99
Waste Category: Unspecified organic liquid mixture
Disposal Method: Other Recovery Of Reclamation For Reuse Including Acid Regeneration,
Organics Recovery Ect
Tons: 0.544
Cat Decode: Not reported
Method Decode: Not reported
Facility County: San Mateo

envid: S113058650
Year: 2014
GEPAID: CAL000097035
Contact: ANDREW KLINK
Telephone: 6505792776
Mailing Name: Not reported
Mailing Address: 1008 CAROLAN AVE STE B
Mailing City,St,Zip: BURLINGAME, CA 940100000
Gen County: San Mateo
TSD EPA ID: CAT080012602
TSD County: Solano

Map ID
Direction
Distance
Elevation

MAP FINDINGS

Site

Database(s)

EDR ID Number
EPA ID Number

ANCHOR DETAILING (Continued)

S113058650

Waste Category: Unspecified oil-containing waste
Disposal Method: Storage, Bulking, And/Or Transfer Off Site--No Treatment/Reovery
(H010-H129) Or (H131-H135)
Tons: 1.251
Cat Decode: Not reported
Method Decode: Not reported
Facility County: San Mateo

envid: S113058650
Year: 2013
GEPAID: CAL000097035
Contact: ANDREW KLINK
Telephone: 6505792776
Mailing Name: Not reported
Mailing Address: 1008 CAROLAN AVE STE B
Mailing City,St,Zip: BURLINGAME, CA 940100000
Gen County: San Mateo
TSD EPA ID: CAD059494310
TSD County: Santa Clara
Waste Category: Not reported
Disposal Method: Storage, Bulking, And/Or Transfer Off Site--No Treatment/Reovery
(H010-H129) Or (H131-H135)
Tons: 0.1836
Cat Decode: Not reported
Method Decode: Not reported
Facility County: Not reported

[Click this hyperlink](#) while viewing on your computer to access
20 additional CA_HAZNET: record(s) in the EDR Site Report.

E29
ESE
< 1/8
0.114 mi.
604 ft.

TEEVAN PAINTING INC
1019 ROLLINS RD
BURLINGAME, CA 94010

Site 7 of 17 in cluster E

RCRA-SQG 1000429408
FINDS CAT080020720
ECHO

Relative:
Higher

RCRA-SQG:

Actual:
9 ft.

Date form received by agency: 09/01/1996
Facility name: TEEVAN PAINTING INC
Facility address: 1019 ROLLINS RD
BURLINGAME, CA 94010
EPA ID: CAT080020720
Mailing address: 1840 WASHINGTON ST
SAN FRANCISCO, CA 94109
Contact: Not reported
Contact address: Not reported
Not reported
Contact country: US
Contact telephone: Not reported
Contact email: Not reported
EPA Region: 09
Land type: Facility is not located on Indian land. Additional information is not known.
Classification: Small Small Quantity Generator
Description: Handler: generates more than 100 and less than 1000 kg of hazardous waste during any calendar month and accumulates less than 6000 kg of hazardous waste at any time; or generates 100 kg or less of hazardous waste during any calendar month, and accumulates more than 1000 kg of hazardous waste at any time

Map ID
Direction
Distance
Elevation

MAP FINDINGS

Site

Database(s)

EDR ID Number
EPA ID Number

TEEVAN PAINTING INC (Continued)

1000429408

Owner/Operator Summary:

Owner/operator name: JAMES R TEEVAN PRESIDENT
Owner/operator address: NOT REQUIRED
NOT REQUIRED, ME 99999
Owner/operator country: Not reported
Owner/operator telephone: (415) 555-1212
Legal status: Private
Owner/Operator Type: Owner
Owner/Op start date: Not reported
Owner/Op end date: Not reported

Owner/operator name: NOT REQUIRED
Owner/operator address: NOT REQUIRED
NOT REQUIRED, ME 99999
Owner/operator country: Not reported
Owner/operator telephone: (415) 555-1212
Legal status: Private
Owner/Operator Type: Operator
Owner/Op start date: Not reported
Owner/Op end date: Not reported

Handler Activities Summary:

U.S. importer of hazardous waste: No
Mixed waste (haz. and radioactive): No
Recycler of hazardous waste: No
Transporter of hazardous waste: No
Treater, storer or disposer of HW: No
Underground injection activity: No
On-site burner exemption: No
Furnace exemption: No
Used oil fuel burner: No
Used oil processor: No
Used oil refiner: No
Used oil fuel marketer to burner: No
Used oil Specification marketer: No
Used oil transfer facility: No
Used oil transporter: No

Historical Generators:

Date form received by agency: 01/16/1981
Site name: TEEVAN PAINTING INC
Classification: Large Quantity Generator

Facility Has Received Notices of Violations:

Regulation violated: Not reported
Area of violation: Generators - General
Date violation determined: 10/26/1984
Date achieved compliance: 03/04/1985
Violation lead agency: State
Enforcement action: WRITTEN INFORMAL
Enforcement action date: 01/04/1985
Enf. disposition status: Not reported
Enf. disp. status date: Not reported
Enforcement lead agency: State
Proposed penalty amount: Not reported

Map ID
Direction
Distance
Elevation

MAP FINDINGS

Site

Database(s)

EDR ID Number
EPA ID Number

TEEVAN PAINTING INC (Continued)

1000429408

Final penalty amount: Not reported
Paid penalty amount: Not reported

Evaluation Action Summary:

Evaluation date: 10/26/1984
Evaluation: COMPLIANCE EVALUATION INSPECTION ON-SITE
Area of violation: Generators - General
Date achieved compliance: 03/04/1985
Evaluation lead agency: State

FINDS:

Registry ID: 110002949454

Environmental Interest/Information System

RCRAInfo is a national information system that supports the Resource Conservation and Recovery Act (RCRA) program through the tracking of events and activities related to facilities that generate, transport, and treat, store, or dispose of hazardous waste. RCRAInfo allows RCRA program staff to track the notification, permit, compliance, and corrective action activities required under RCRA.

[Click this hyperlink](#) while viewing on your computer to access additional FINDS: detail in the EDR Site Report.

ECHO:

Envid: 1000429408
Registry ID: 110002949454
DFR URL: <http://echo.epa.gov/detailed-facility-report?fid=110002949454>

**E30
ESE
< 1/8
0.114 mi.
604 ft.**

**ALFRED MOLAKDIS PROPERTIES
1019 ROLLINS ROAD
BURLINGAME, CA 94010**

**LUST
SLIC
HIST CORTESE** **S104493546
N/A**

Site 8 of 17 in cluster E

**Relative:
Higher**

SAN MATEO CO. LUST:

Region: SAN MATEO
Facility ID: 669002
Facility Status: 9- Case Closed
Global ID: T0608190888
APN Number: 026240370
Case Type: SAN MATEO CO. LUST
EDR Link ID: SAN MATEO CO. LUST

**Actual:
9 ft.**

SLIC:

Region: STATE
Facility Status: Completed - Case Closed
Status Date: 12/31/1993
Global Id: T0608190888
Lead Agency: SAN MATEO COUNTY LOP
Lead Agency Case Number: 669002
Latitude: 37.587642
Longitude: -122.356906
Case Type: Cleanup Program Site
Case Worker: JM

Map ID
Direction
Distance
Elevation

MAP FINDINGS

Site

Database(s)

EDR ID Number
EPA ID Number

ALFRED MOLAKDIS PROPERTIES (Continued)

S104493546

Local Agency: SAN MATEO COUNTY LOP
RB Case Number: 41S0015
File Location: Local Agency
Potential Media Affected: Soil
Potential Contaminants of Concern: Not reported
Site History: Not reported

[Click here to access the California GeoTracker records for this facility:](#)

HIST CORTESE:

Region: CORTESE
Facility County Code: 41
Reg By: LTNKA
Reg Id: 41-0921

**E31
ESE
< 1/8
0.114 mi.
604 ft.**

**TEEVAN EXTERIOR CONTRACTORS
1019 ROLLINS RD
BURLINGAME, CA 94010**

**SLIC S101321700
N/A**

Site 9 of 17 in cluster E

**Relative:
Higher**

SLIC REG 2:

Region: 2
Facility ID: 41S0015
Facility Status: Preliminary site assessment workplan submitted
Date Closed: Not reported
Local Case #: Not reported
How Discovered: Tank Closure
Leak Cause: UNK
Leak Source: UNK
Date Confirmed: Not reported
Date Prelim Site Assmnt Workplan Submitted: 6/1/1986
Date Preliminary Site Assessment Began: Not reported
Date Pollution Characterization Began: Not reported
Date Remediation Plan Submitted: Not reported
Date Remedial Action Underway: Not reported
Date Post Remedial Action Monitoring Began: Not reported

**Actual:
9 ft.**

**E32
ESE
< 1/8
0.118 mi.
621 ft.**

**CAR CARE NETWORK INC
1017 ROLLINS RD
BURLINGAME, CA 94010**

**EDR Hist Auto 1020367010
N/A**

Site 10 of 17 in cluster E

**Relative:
Higher**

EDR Hist Auto

**Actual:
9 ft.**

Year:	Name:	Type:
1993	CAR CARE NETWORK INC	Exterior Repair Services
1994	CAR CARE NETWORK INC	Exterior Repair Services
1994	BAY CITIES MECHANICAL DIV	Exterior Repair Services
1995	CAR CARE NETWORK INC	Exterior Repair Services
1996	CAR CARE NETWORK INC	Exterior Repair Services
1997	CAR CARE NETWORK INC	Exterior Repair Services
1998	CAR CARE NETWORK INC	Exterior Repair Services
1999	CAR CARE NETWORK INC	Exterior Repair Services

Map ID
Direction
Distance
Elevation

MAP FINDINGS

Site

Database(s)

EDR ID Number
EPA ID Number

E33
ESE
< 1/8
0.118 mi.
621 ft.
BAY CITIES COLLISION CTR
1017 ROLLINS
BURLINGAME, CA 94010
Site 11 of 17 in cluster E

San Mateo Co. BI **S113756063**
N/A

Relative:
Higher

San Mateo Co. BI:

Region: SAN MATEO
Facility ID: FA0014863
Prog Element Code: GENERATES and RECYCLES WASTE OIL/SOLVENT
Record Id: PR0011951
Description: GENERATES & RECYCLES WASTE OIL/SOLVENT
Facility Status: INACTIVE

Actual:
9 ft.

Region: SAN MATEO
Facility ID: FA0014863
Prog Element Code: STORES HAZ MAT <219GAL,1,999LB, 879FT3
Record Id: PR0004750
Description: STORES HAZ MAT <219GAL,1,999LB, 879CF
Facility Status: INACTIVE

F34
West
< 1/8
0.120 mi.
636 ft.
MIKE HARVEY CHRYSLER
1049 BROADWAY
BURLINGAME, CA 94010
Site 1 of 10 in cluster F

LUST **S101308539**
SWEEPS UST **N/A**
HIST CORTESE

Relative:
Higher

LUST:

Region: STATE
Global Id: T0608100332
Latitude: 37.588116
Longitude: -122.362573
Case Type: LUST Cleanup Site
Status: Completed - Case Closed
Status Date: 07/21/1997
Lead Agency: SAN MATEO COUNTY LOP
Case Worker: JM
Local Agency: SAN MATEO COUNTY LOP
RB Case Number: 41-0348
LOC Case Number: 660057
File Location: Local Agency
Potential Media Affect: Other Groundwater (uses other than drinking water)
Potential Contaminants of Concern: Gasoline
Site History: Not reported

Actual:
13 ft.

[Click here to access the California GeoTracker records for this facility:](#)

Contact:

Global Id: T0608100332
Contact Type: Local Agency Caseworker
Contact Name: JACOB MADDEN
Organization Name: SAN MATEO COUNTY LOP
Address: 2000 ALAMEDA DE LAS PULGAS
City: SAN MATEO
Email: jmadden@smcgov.org
Phone Number: 6503726298

Global Id: T0608100332
Contact Type: Regional Board Caseworker
Contact Name: Regional Water Board

Map ID
Direction
Distance
Elevation

MAP FINDINGS

Site

Database(s)

EDR ID Number
EPA ID Number

MIKE HARVEY CHRYSLER (Continued)

S101308539

Organization Name: SAN FRANCISCO BAY RWQCB (REGION 2)
Address: 1515 CLAY ST SUITE 1400
City: OAKLAND
Email: Not reported
Phone Number: Not reported

Status History:

Global Id: T0608100332
Status: Completed - Case Closed
Status Date: 07/21/1997

Global Id: T0608100332
Status: Open - Case Begin Date
Status Date: 11/14/1991

Regulatory Activities:

Global Id: T0608100332
Action Type: Other
Date: 11/14/1991
Action: Leak Reported

Global Id: T0608100332
Action Type: Other
Date: 11/14/1991
Action: Leak Discovery

Global Id: T0608100332
Action Type: ENFORCEMENT
Date: 11/14/1991
Action: Notice of Responsibility - #1

LUST REG 2:

Region: 2
Facility Id: Not reported
Facility Status: Case Closed
Case Number: 660057
How Discovered: OM
Leak Cause: Unknown
Leak Source: Unknown
Date Leak Confirmed: Not reported
Oversight Program: LUST
Prelim. Site Assessment Workplan Submitted: Not reported
Preliminary Site Assessment Began: Not reported
Pollution Characterization Began: Not reported
Pollution Remediation Plan Submitted: Not reported
Date Remediation Action Underway: Not reported
Date Post Remedial Action Monitoring Began: Not reported

SAN MATEO CO. LUST:

Region: SAN MATEO
Facility ID: 660057
Facility Status: 9- Case Closed
Global ID: T0608100332
APN Number: 026233110

Map ID
Direction
Distance
Elevation

MAP FINDINGS

Site

Database(s)

EDR ID Number
EPA ID Number

MIKE HARVEY CHRYSLER (Continued)

S101308539

Case Type: SAN MATEO CO. LUST
EDR Link ID: SAN MATEO CO. LUST

SWEEPS UST:

Status: Not reported
Comp Number: 660078
Number: Not reported
Board Of Equalization: Not reported
Referral Date: Not reported
Action Date: Not reported
Created Date: Not reported
Owner Tank Id: Not reported
SWRCB Tank Id: 41-000-660078-000004
Tank Status: Not reported
Capacity: 200
Active Date: Not reported
Tank Use: OIL
STG: WASTE
Content: WASTE OIL
Number Of Tanks: 3

Status: Not reported
Comp Number: 660078
Number: Not reported
Board Of Equalization: Not reported
Referral Date: Not reported
Action Date: Not reported
Created Date: Not reported
Owner Tank Id: Not reported
SWRCB Tank Id: 41-000-660078-000005
Tank Status: Not reported
Capacity: 1000
Active Date: Not reported
Tank Use: OIL
STG: WASTE
Content: WASTE OIL
Number Of Tanks: Not reported

Status: Not reported
Comp Number: 660078
Number: Not reported
Board Of Equalization: Not reported
Referral Date: Not reported
Action Date: Not reported
Created Date: Not reported
Owner Tank Id: Not reported
SWRCB Tank Id: 41-000-660078-000006
Tank Status: Not reported
Capacity: 2000
Active Date: Not reported
Tank Use: UNKNOWN
STG: WASTE
Content: Not reported
Number Of Tanks: Not reported

Status: Active
Comp Number: 660078

Map ID
Direction
Distance
Elevation

MAP FINDINGS

Site

Database(s)

EDR ID Number
EPA ID Number

MIKE HARVEY CHRYSLER (Continued)

S101308539

Number: 1
Board Of Equalization: Not reported
Referral Date: 10-19-93
Action Date: 10-19-93
Created Date: 03-21-91
Owner Tank Id: Not reported
SWRCB Tank Id: 41-000-660078-000001
Tank Status: A
Capacity: 1000
Active Date: 03-21-91
Tank Use: OIL
STG: W
Content: WASTE OIL
Number Of Tanks: 3

Status: Active
Comp Number: 660078
Number: 1
Board Of Equalization: Not reported
Referral Date: 10-19-93
Action Date: 10-19-93
Created Date: 03-21-91
Owner Tank Id: Not reported
SWRCB Tank Id: 41-000-660078-000002
Tank Status: A
Capacity: 2000
Active Date: 03-21-91
Tank Use: UNKNOWN
STG: P
Content: Not reported
Number Of Tanks: Not reported

Status: Active
Comp Number: 660078
Number: 1
Board Of Equalization: Not reported
Referral Date: 10-19-93
Action Date: 10-19-93
Created Date: 03-21-91
Owner Tank Id: Not reported
SWRCB Tank Id: 41-000-660078-000003
Tank Status: A
Capacity: 500
Active Date: 03-21-91
Tank Use: UNKNOWN
STG: P
Content: Not reported
Number Of Tanks: Not reported

HIST CORTESE:

Region: CORTESE
Facility County Code: 41
Reg By: LTNKA
Reg Id: 41-0348

Map ID
Direction
Distance
Elevation

MAP FINDINGS

Site

Database(s)

EDR ID Number
EPA ID Number

F35
West
< 1/8
0.120 mi.
636 ft.

DIP STICK INC
1049 BROADWAY
BURLINGAME, CA 94010

Site 2 of 10 in cluster F

EDR Hist Auto **1021194892**
N/A

Relative:
Higher

EDR Hist Auto

Actual:
13 ft.

Year:	Name:	Type:
1976	DIP STICK INC	General Automotive Repair Shops
1977	DIP STICK INC	General Automotive Repair Shops
1978	DIP STICK INC	General Automotive Repair Shops
1979	DIP STICK INC	General Automotive Repair Shops
1980	DIP STICK INC	General Automotive Repair Shops
1982	DIP STICK INC	General Automotive Repair Shops
1992	HARVEY MIKE CHRYSLER-PLYMOUTH	General Automotive Repair Shops

F36
West
< 1/8
0.120 mi.
636 ft.

MIKE HARVEY CHRYSLER
1049 BROADWAY
BURLINGAME, CA 94010

Site 3 of 10 in cluster F

CA FID UST **S101593736**
N/A

Relative:
Higher

CA FID UST:

Actual:
13 ft.

Facility ID:	41000347
Regulated By:	UTNKA
Regulated ID:	Not reported
Cortese Code:	Not reported
SIC Code:	Not reported
Facility Phone:	4155794360
Mail To:	Not reported
Mailing Address:	PO BOX
Mailing Address 2:	Not reported
Mailing City,St,Zip:	BURLINGAME 94010
Contact:	Not reported
Contact Phone:	Not reported
DUNs Number:	Not reported
NPDES Number:	Not reported
EPA ID:	Not reported
Comments:	Not reported
Status:	Active

F37
West
< 1/8
0.120 mi.
636 ft.

MIKE HARVEY CHRYSLER PLYMOUTH
1049 BROADWAY
BURLINGAME, CA 94010

Site 4 of 10 in cluster F

San Mateo Co. BI **S113755442**
N/A

Relative:
Higher

San Mateo Co. BI:

Actual:
13 ft.

Region:	SAN MATEO
Facility ID:	FA0008802
Prog Element Code:	UNDERGROUND TANK - GENERAL
Record Id:	PR0026331
Description:	UNDERGROUND TANK - GENERAL
Facility Status:	INACTIVE

Map ID
Direction
Distance
Elevation

MAP FINDINGS

Site

Database(s)

EDR ID Number
EPA ID Number

G38
SSE
1/8-1/4
0.130 mi.
684 ft.
CAMMISA MOTOR CAR CO
1028 CAROLAN
BURLINGAME, CA 94010
Site 1 of 7 in cluster G

San Mateo Co. BI **S113755771**
N/A

Relative:
Lower

San Mateo Co. BI:

Region: SAN MATEO
Facility ID: FA0012192
Prog Element Code: GENERATES and RECYCLES WASTE OIL/SOLVENT
Record Id: PR0025184
Description: GENERATES & RECYCLES WASTE OIL/SOLVENT
Facility Status: INACTIVE

Actual:
8 ft.

Region: SAN MATEO
Facility ID: FA0012192
Prog Element Code: STORES HAZ MAT <219GAL,1,999LB, 879FT3
Record Id: PR0004674
Description: STORES HAZ MAT <219GAL,1,999LB, 879CF
Facility Status: INACTIVE

G39
SSE
1/8-1/4
0.130 mi.
684 ft.
TOPLINE AUTOMOBILE INC
1028 CAROLAN
BURLINGAME, CA 94010
Site 2 of 7 in cluster G

San Mateo Co. BI **S113757822**
N/A

Relative:
Lower

San Mateo Co. BI:

Region: SAN MATEO
Facility ID: FA0027671
Prog Element Code: GENERATES and RECYCLES WASTE OIL/SOLVENT
Record Id: PR0044437
Description: GENERATES & RECYCLES WASTE OIL/SOLVENT
Facility Status: INACTIVE

Actual:
8 ft.

Region: SAN MATEO
Facility ID: FA0027671
Prog Element Code: LESS THAN 500 TIRES
Record Id: PR0053874
Description: LESS THAN 500 TIRES
Facility Status: INACTIVE

Region: SAN MATEO
Facility ID: FA0027671
Prog Element Code: STORES MV FUELS OR WASTE ONLY
Record Id: PR0044438
Description: STORES MV FUELS OR WASTE ONLY
Facility Status: INACTIVE

Map ID
Direction
Distance
Elevation

MAP FINDINGS

Site

Database(s)

EDR ID Number
EPA ID Number

G40
SSE
1/8-1/4
0.130 mi.
684 ft.
BAY CITIES COLLISION CTR
1028 CAROLAN
BURLINGAME, CA 94010
Site 3 of 7 in cluster G

San Mateo Co. BI
S113757501
N/A

Relative:
Lower

San Mateo Co. BI:

Region: SAN MATEO
Facility ID: FA0026440
Prog Element Code: GENERATES and RECYCLES WASTE OIL/SOLVENT
Record Id: PR0038327
Description: GENERATES & RECYCLES WASTE OIL/SOLVENT
Facility Status: INACTIVE

Actual:
8 ft.

Region: SAN MATEO
Facility ID: FA0026440
Prog Element Code: STORES HAZ MAT <219GAL,1,999LB, 879FT3
Record Id: PR0038326
Description: STORES HAZ MAT <219GAL,1,999LB, 879CF
Facility Status: INACTIVE

E41
ESE
1/8-1/4
0.130 mi.
686 ft.
MIKE HARVEY OLSMOBILE
1008 ROLLINS RD
BURLINGAME, CA 94010
Site 12 of 17 in cluster E

RCRA-SQG
HIST UST
FINDS
ECHO
1000196960
CAD981580756

Relative:
Higher

RCRA-SQG:

Date form received by agency: 09/01/1996
Facility name: MIKE HARVEY OLSMOBILE
Facility address: 1008 ROLLINS RD
BURLINGAME, CA 94010
EPA ID: CAD981580756
Contact: Not reported
Contact address: Not reported
Contact country: US
Contact telephone: Not reported
Contact email: Not reported
EPA Region: 09
Classification: Small Small Quantity Generator
Description: Handler: generates more than 100 and less than 1000 kg of hazardous waste during any calendar month and accumulates less than 6000 kg of hazardous waste at any time; or generates 100 kg or less of hazardous waste during any calendar month, and accumulates more than 1000 kg of hazardous waste at any time

Actual:
9 ft.

Owner/Operator Summary:

Owner/operator name: NOT REQUIRED
Owner/operator address: NOT REQUIRED
NOT REQUIRED, ME 99999
Owner/operator country: Not reported
Owner/operator telephone: (415) 555-1212
Legal status: Private
Owner/Operator Type: Operator
Owner/Op start date: Not reported
Owner/Op end date: Not reported

Owner/operator name: MIKE HARVEY

Map ID
Direction
Distance
Elevation

MAP FINDINGS

Site

Database(s)

EDR ID Number
EPA ID Number

MIKE HARVEY OLSMOBILE (Continued)

1000196960

Owner/operator address: NOT REQUIRED
NOT REQUIRED, ME 99999
Owner/operator country: Not reported
Owner/operator telephone: (415) 555-1212
Legal status: Private
Owner/Operator Type: Owner
Owner/Op start date: Not reported
Owner/Op end date: Not reported

Handler Activities Summary:

U.S. importer of hazardous waste: No
Mixed waste (haz. and radioactive): No
Recycler of hazardous waste: No
Transporter of hazardous waste: No
Treater, storer or disposer of HW: No
Underground injection activity: No
On-site burner exemption: No
Furnace exemption: No
Used oil fuel burner: No
Used oil processor: No
Used oil refiner: No
Used oil fuel marketer to burner: No
Used oil Specification marketer: No
Used oil transfer facility: No
Used oil transporter: No

Historical Generators:

Date form received by agency: 11/25/1986
Site name: MIKE HARVEY OLSMOBILE
Classification: Large Quantity Generator

Violation Status: No violations found

HIST UST:

File Number: 0002C0AC
URL: <http://geotracker.waterboards.ca.gov/ustpdfs/pdf/0002C0AC.pdf>
Region: STATE
Facility ID: 00000038202
Facility Type: Not reported
Other Type: NEW CAR DEALERSHIP
Contact Name: JERRY E. HOSKING
Telephone: 4153426453
Owner Name: MR. M. HARVEY
Owner Address: P.O. BOX 511
Owner City,St,Zip: BURLINGAME, CA 94010
Total Tanks: 0004

Tank Num: 001
Container Num: 1
Year Installed: Not reported
Tank Capacity: 00000500
Tank Used for: WASTE
Type of Fuel: WASTE OIL
Container Construction Thickness: Not reported
Leak Detection: Visual, None

Tank Num: 002

Map ID
Direction
Distance
Elevation

MAP FINDINGS

Site

Database(s)

EDR ID Number
EPA ID Number

MIKE HARVEY OLSMOBILE (Continued)

1000196960

Container Num: 2
Year Installed: Not reported
Tank Capacity: 00001500
Tank Used for: PRODUCT
Type of Fuel: UNLEADED
Container Construction Thickness: Not reported
Leak Detection: Visual

Tank Num: 003
Container Num: 3
Year Installed: Not reported
Tank Capacity: 00000500
Tank Used for: PRODUCT
Type of Fuel: DIESEL
Container Construction Thickness: Not reported
Leak Detection: Visual

Tank Num: 004
Container Num: 4
Year Installed: 1980
Tank Capacity: 00001000
Tank Used for: PRODUCT
Type of Fuel: Not reported
Container Construction Thickness: Not reported
Leak Detection: Visual, None

Click here for Geo Tracker PDF:

FINDS:

Registry ID: 110008270209

Environmental Interest/Information System

RCRAInfo is a national information system that supports the Resource Conservation and Recovery Act (RCRA) program through the tracking of events and activities related to facilities that generate, transport, and treat, store, or dispose of hazardous waste. RCRAInfo allows RCRA program staff to track the notification, permit, compliance, and corrective action activities required under RCRA.

[Click this hyperlink](#) while viewing on your computer to access additional FINDS: detail in the EDR Site Report.

ECHO:

Envid: 1000196960
Registry ID: 110008270209
DFR URL: <http://echo.epa.gov/detailed-facility-report?fid=110008270209>

Map ID
Direction
Distance
Elevation

MAP FINDINGS

Site

Database(s)

EDR ID Number
EPA ID Number

E42
ESE
1/8-1/4
0.130 mi.
687 ft.
BURLINGAME AUTO CENTER / CAL BAY
1009 ROLLINS
BURLINGAME, CA 94010
Site 13 of 17 in cluster E

San Mateo Co. BI
EMI
S113758664
N/A

Relative:
Higher

San Mateo Co. BI:

Region: SAN MATEO
Facility ID: FA0045009
Prog Element Code: GENERATES and RECYCLES WASTE OIL/SOLVENT
Record Id: PR0057272
Description: GENERATES & RECYCLES WASTE OIL/SOLVENT
Facility Status: ACTIVE

Actual:
9 ft.

Region: SAN MATEO
Facility ID: FA0045009
Prog Element Code: LESS THAN 500 TIRES
Record Id: PR0057270
Description: LESS THAN 500 TIRES
Facility Status: ACTIVE

Region: SAN MATEO
Facility ID: FA0045009
Prog Element Code: STORES MV FUELS OR WASTE ONLY
Record Id: PR0057271
Description: STORES MV FUELS OR WASTE ONLY
Facility Status: ACTIVE

EMI:

Year: 2012
County Code: 41
Air Basin: SF
Facility ID: 21169
Air District Name: BA
SIC Code: 7532
Air District Name: BAY AREA AQMD
Community Health Air Pollution Info System: Not reported
Consolidated Emission Reporting Rule: Not reported
Total Organic Hydrocarbon Gases Tons/Yr: 0.496
Reactive Organic Gases Tons/Yr: 0.389879
Carbon Monoxide Emissions Tons/Yr: 0.002
NOX - Oxides of Nitrogen Tons/Yr: 0.007
SOX - Oxides of Sulphur Tons/Yr: 0
Particulate Matter Tons/Yr: 0
Part. Matter 10 Micrometers and Smllr Tons/Yr: 0

Year: 2013
County Code: 41
Air Basin: SF
Facility ID: 21169
Air District Name: BA
SIC Code: 7532
Air District Name: BAY AREA AQMD
Community Health Air Pollution Info System: Not reported
Consolidated Emission Reporting Rule: Not reported
Total Organic Hydrocarbon Gases Tons/Yr: 0.206
Reactive Organic Gases Tons/Yr: 0.152263
Carbon Monoxide Emissions Tons/Yr: 0
NOX - Oxides of Nitrogen Tons/Yr: 0

Map ID
Direction
Distance
Elevation

MAP FINDINGS

Site

Database(s)

EDR ID Number
EPA ID Number

BURLINGAME AUTO CENTER / CAL BAY (Continued)

S113758664

SOX - Oxides of Sulphur Tons/Yr: 0
Particulate Matter Tons/Yr: 0
Part. Matter 10 Micrometers and Smllr Tons/Yr:0

Year: 2014
County Code: 41
Air Basin: SF
Facility ID: 21169
Air District Name: BA
SIC Code: 7532
Air District Name: BAY AREA AQMD
Community Health Air Pollution Info System: Not reported
Consolidated Emission Reporting Rule: Not reported
Total Organic Hydrocarbon Gases Tons/Yr: 0.205285895
Reactive Organic Gases Tons/Yr: 0
Carbon Monoxide Emissions Tons/Yr: 6.817e-006
NOX - Oxides of Nitrogen Tons/Yr: 2.7312e-005
SOX - Oxides of Sulphur Tons/Yr: 1.11e-007
Particulate Matter Tons/Yr: 5.84e-007
Part. Matter 10 Micrometers and Smllr Tons/Yr:5.84e-007

H43
WNW
1/8-1/4
0.132 mi.
696 ft.

EDMOND SCREEN PRINTING
1212 ROLLINGS RD
BURLINGAME, CA 94010

RCRA-SQG **1006805555**
FINDS **CAR000129189**
ECHO

Site 1 of 14 in cluster H

Relative:
Higher

Actual:
9 ft.

RCRA-SQG:
Date form received by agency: 10/03/2002
Facility name: EDMOND SCREEN PRINTING
Facility address: 1212 ROLLINGS RD
BURLINGAME, CA 94010

EPA ID: CAR000129189
Contact: EDMOND CHANG
Contact address: 1212 ROLLINGS RD
BURLINGAME, CA 94010

Contact country: US
Contact telephone: (650) 348-2288
Contact email: Not reported
EPA Region: 09
Classification: Small Small Quantity Generator
Description: Handler: generates more than 100 and less than 1000 kg of hazardous waste during any calendar month and accumulates less than 6000 kg of hazardous waste at any time; or generates 100 kg or less of hazardous waste during any calendar month, and accumulates more than 1000 kg of hazardous waste at any time

Owner/Operator Summary:
Owner/operator name: EDMOND CHANG
Owner/operator address: 1212 ROLLINGS RD
BURLINGAME, CA 94010

Owner/operator country: Not reported
Owner/operator telephone: (650) 348-2288
Legal status: Private
Owner/Operator Type: Owner
Owner/Op start date: Not reported
Owner/Op end date: Not reported

Map ID
Direction
Distance
Elevation

MAP FINDINGS

Site

Database(s)

EDR ID Number
EPA ID Number

EDMOND SCREEN PRINTING (Continued)

1006805555

Handler Activities Summary:

U.S. importer of hazardous waste: No
Mixed waste (haz. and radioactive): No
Recycler of hazardous waste: No
Transporter of hazardous waste: No
Treater, storer or disposer of HW: No
Underground injection activity: No
On-site burner exemption: No
Furnace exemption: No
Used oil fuel burner: No
Used oil processor: No
User oil refiner: No
Used oil fuel marketer to burner: No
Used oil Specification marketer: No
Used oil transfer facility: No
Used oil transporter: No

. Waste code: D001
. Waste name: IGNITABLE WASTE

. Waste code: D018
. Waste name: BENZENE

. Waste code: D039
. Waste name: TETRACHLOROETHYLENE

. Waste code: D040
. Waste name: TRICHLOROETHYLENE

Historical Generators:

Date form received by agency: 10/03/2002
Site name: EDMOND SCREEN PRINTING
Classification: Small Quantity Generator

Violation Status: No violations found

FINDS:

Registry ID: 110013379806

Environmental Interest/Information System

California Hazardous Waste Tracking System - Datamart (HWTS-DATAMART) provides California with information on hazardous waste shipments for generators, transporters, and treatment, storage, and disposal facilities.

RCRAInfo is a national information system that supports the Resource Conservation and Recovery Act (RCRA) program through the tracking of events and activities related to facilities that generate, transport, and treat, store, or dispose of hazardous waste. RCRAInfo allows RCRA program staff to track the notification, permit, compliance, and corrective action activities required under RCRA.

[Click this hyperlink](#) while viewing on your computer to access additional FINDS: detail in the EDR Site Report.

Map ID
Direction
Distance
Elevation

MAP FINDINGS

Site

Database(s)

EDR ID Number
EPA ID Number

EDMOND SCREEN PRINTING (Continued)

1006805555

ECHO:

Envid: 1006805555
Registry ID: 110013379806
DFR URL: <http://echo.epa.gov/detailed-facility-report?fid=110013379806>

E44 **LES VOGEL**
ESE **1007 ROLLINS**
1/8-1/4 **BURLINGAME, CA 94010**
0.133 mi.
704 ft. **Site 14 of 17 in cluster E**

LUST **S109285862**
N/A

Relative:
Higher

LUST:

Actual:
9 ft.

Region: STATE
Global Id: T0608189622
Latitude: 37.587503
Longitude: -122.356376
Case Type: LUST Cleanup Site
Status: Completed - Case Closed
Status Date: 04/28/2000
Lead Agency: SAN MATEO COUNTY LOP
Case Worker: JM
Local Agency: SAN MATEO COUNTY LOP
RB Case Number: Not reported
LOC Case Number: 669083
File Location: Local Agency
Potential Media Affect: Soil
Potential Contaminants of Concern: Waste Oil / Motor / Hydraulic / Lubricating
Site History: Not reported

[Click here to access the California GeoTracker records for this facility:](#)

Contact:

Global Id: T0608189622
Contact Type: Local Agency Caseworker
Contact Name: JACOB MADDEN
Organization Name: SAN MATEO COUNTY LOP
Address: 2000 ALAMEDA DE LAS PULGAS
City: SAN MATEO
Email: jmadden@smcgov.org
Phone Number: 6503726298

Global Id: T0608189622
Contact Type: Regional Board Caseworker
Contact Name: Regional Water Board
Organization Name: SAN FRANCISCO BAY RWQCB (REGION 2)
Address: 1515 CLAY ST SUITE 1400
City: OAKLAND
Email: Not reported
Phone Number: Not reported

Status History:

Global Id: T0608189622
Status: Completed - Case Closed
Status Date: 04/28/2000

Global Id: T0608189622
Status: Open - Case Begin Date

Map ID
Direction
Distance
Elevation

MAP FINDINGS

Site

Database(s)

EDR ID Number
EPA ID Number

LES VOGEL (Continued)

S109285862

Status Date: 08/11/1998

Regulatory Activities:

Global Id: T0608189622
Action Type: ENFORCEMENT
Date: 08/31/1998
Action: * Historical Enforcement - #1

Global Id: T0608189622
Action Type: Other
Date: 08/11/1998
Action: Leak Reported

SAN MATEO CO. LUST:

Region: SAN MATEO
Facility ID: 669083
Facility Status: 9- Case Closed
Global ID: T0608189622
APN Number: 026240360
Case Type: SAN MATEO CO. LUST
EDR Link ID: SAN MATEO CO. LUST

**E45
ESE
1/8-1/4
0.133 mi.
704 ft.**

**MIKE HARVEY TOYOTA
1007 ROLLINS
BURLINGAME, CA 94010**
Site 15 of 17 in cluster E

**San Mateo Co. BI S113755240
N/A**

**Relative:
Higher**

San Mateo Co. BI:

Region: SAN MATEO
Facility ID: FA0002803
Prog Element Code: UNDERGROUND TANK - GENERAL
Record Id: PR0022011
Description: UNDERGROUND TANK - GENERAL
Facility Status: INACTIVE

**Actual:
9 ft.**

**E46
ESE
1/8-1/4
0.133 mi.
704 ft.**

**FOUR CAR GARAGE INC
1007 ROLLINS
BURLINGAME, CA 94010**
Site 16 of 17 in cluster E

**San Mateo Co. BI S113756032
N/A**

**Relative:
Higher**

San Mateo Co. BI:

Region: SAN MATEO
Facility ID: FA0058402
Prog Element Code: GENERATES and RECYCLES WASTE OIL/SOLVENT
Record Id: PR0080931
Description: GENERATES & RECYCLES WASTE OIL/SOLVENT
Facility Status: ACTIVE

**Actual:
9 ft.**

Region: SAN MATEO
Facility ID: FA0058402
Prog Element Code: LESS THAN 500 TIRES
Record Id: PR0080934

Map ID
Direction
Distance
Elevation

MAP FINDINGS

Site

Database(s)

EDR ID Number
EPA ID Number

FOUR CAR GARAGE INC (Continued)

S113756032

Description: LESS THAN 500 TIRES
Facility Status: ACTIVE

Region: SAN MATEO
Facility ID: FA0058402
Prog Element Code: STORES MV FUELS OR WASTE ONLY
Record Id: PR0080930
Description: STORES MV FUELS OR WASTE ONLY
Facility Status: ACTIVE

Region: SAN MATEO
Facility ID: FA0014608
Prog Element Code: GENERATES and RECYCLES WASTE OIL/SOLVENT
Record Id: PR0023924
Description: GENERATES & RECYCLES WASTE OIL/SOLVENT
Facility Status: INACTIVE

Region: SAN MATEO
Facility ID: FA0014608
Prog Element Code: STORES HAZ MAT <219GAL,1,999LB, 879FT3
Record Id: PR0004747
Description: STORES HAZ MAT <219GAL,1,999LB, 879CF
Facility Status: INACTIVE

Region: SAN MATEO
Facility ID: FA0014608
Prog Element Code: UNDERGROUND TANK - GENERAL
Record Id: PR0022784
Description: UNDERGROUND TANK - GENERAL
Facility Status: INACTIVE

E47
ESE
1/8-1/4
0.133 mi.
704 ft.

LES VOGEL DODGE
1007 ROLLINS RD
BURLINGAME, CA 94010

Site 17 of 17 in cluster E

RCRA-SQG
SWEEPS UST
CA FID UST
FINDS
ECHO
HAZNET

1000597473
CAD983614868

Relative:
Higher

Actual:
9 ft.

RCRA-SQG:
Date form received by agency: 12/09/1998
Facility name: LES VOGEL DODGE
Facility address: 1007 ROLLINS RD
BURLINGAME, CA 94010

EPA ID: CAD983614868
Contact: DAVID SCOTT
Contact address: 1007 ROLLINS RD
BURLINGAME, CA 94010

Contact country: US
Contact telephone: (650) 342-2120
Contact email: Not reported
EPA Region: 09
Classification: Small Small Quantity Generator
Description: Handler: generates more than 100 and less than 1000 kg of hazardous waste during any calendar month and accumulates less than 6000 kg of hazardous waste at any time; or generates 100 kg or less of hazardous waste during any calendar month, and accumulates more than 1000 kg of hazardous waste at any time

Map ID
Direction
Distance
Elevation

MAP FINDINGS

Site

Database(s)

EDR ID Number
EPA ID Number

LES VOGEL DODGE (Continued)

1000597473

Owner/Operator Summary:

Owner/operator name: PHIL VOGEL
Owner/operator address: 1007 ROLLINS RD
BURLINGAME, CA 94010
Owner/operator country: Not reported
Owner/operator telephone: (650) 342-2120
Legal status: Private
Owner/Operator Type: Owner
Owner/Op start date: Not reported
Owner/Op end date: Not reported

Handler Activities Summary:

U.S. importer of hazardous waste: No
Mixed waste (haz. and radioactive): No
Recycler of hazardous waste: No
Transporter of hazardous waste: No
Treater, storer or disposer of HW: No
Underground injection activity: No
On-site burner exemption: No
Furnace exemption: No
Used oil fuel burner: No
Used oil processor: No
User oil refiner: No
Used oil fuel marketer to burner: No
Used oil Specification marketer: No
Used oil transfer facility: No
Used oil transporter: No

. Waste code: D001
. Waste name: IGNITABLE WASTE

Violation Status: No violations found

SWEEPS UST:

Status: Not reported
Comp Number: 660067
Number: Not reported
Board Of Equalization: Not reported
Referral Date: Not reported
Action Date: Not reported
Created Date: Not reported
Owner Tank Id: Not reported
SWRCB Tank Id: 41-000-660067-000001
Tank Status: Not reported
Capacity: 550
Active Date: Not reported
Tank Use: OIL
STG: WASTE
Content: WASTE OIL
Number Of Tanks: 2

Status: Not reported
Comp Number: 660067
Number: Not reported
Board Of Equalization: Not reported
Referral Date: Not reported
Action Date: Not reported

Map ID
Direction
Distance
Elevation

MAP FINDINGS

Site

Database(s)

EDR ID Number
EPA ID Number

LES VOGEL DODGE (Continued)

1000597473

Created Date: Not reported
Owner Tank Id: Not reported
SWRCB Tank Id: 41-000-660067-000002
Tank Status: Not reported
Capacity: 250
Active Date: Not reported
Tank Use: UNKNOWN
STG: WASTE
Content: Not reported
Number Of Tanks: Not reported

CA FID UST:

Facility ID: 41002958
Regulated By: UTNKA
Regulated ID: Not reported
Cortese Code: Not reported
SIC Code: Not reported
Facility Phone: 4155794221
Mail To: Not reported
Mailing Address: 1007 ROLLINS RD
Mailing Address 2: Not reported
Mailing City,St,Zip: BURLINGAME 94010
Contact: Not reported
Contact Phone: Not reported
DUNs Number: Not reported
NPDES Number: Not reported
EPA ID: Not reported
Comments: Not reported
Status: Active

FINDS:

Registry ID: 110009549131

Environmental Interest/Information System

RCRAInfo is a national information system that supports the Resource Conservation and Recovery Act (RCRA) program through the tracking of events and activities related to facilities that generate, transport, and treat, store, or dispose of hazardous waste. RCRAInfo allows RCRA program staff to track the notification, permit, compliance, and corrective action activities required under RCRA.

STATE MASTER

[Click this hyperlink](#) while viewing on your computer to access additional FINDS: detail in the EDR Site Report.

ECHO:

Envid: 1000597473
Registry ID: 110009549131
DFR URL: <http://echo.epa.gov/detailed-facility-report?fid=110009549131>

HAZNET:

envid: 1000597473

Map ID
Direction
Distance
Elevation

MAP FINDINGS

Site

Database(s)

EDR ID Number
EPA ID Number

LES VOGEL DODGE (Continued)

1000597473

Year: 2001
GEPAID: CAD983614868
Contact: SERVICE MANAGER
Telephone: --
Mailing Name: Not reported
Mailing Address: 1007 ROLLINS RD
Mailing City,St,Zip: BURLINGAME, CA 940100000
Gen County: Not reported
TSD EPA ID: CAL000161743
TSD County: Not reported
Waste Category: Other organic solids
Disposal Method: Transfer Station
Tons: 0.3
Cat Decode: Not reported
Method Decode: Not reported
Facility County: San Mateo

envid: 1000597473
Year: 2000
GEPAID: CAD983614868
Contact: SERVICE MANAGER
Telephone: --
Mailing Name: Not reported
Mailing Address: 1007 ROLLINS RD
Mailing City,St,Zip: BURLINGAME, CA 940100000
Gen County: Not reported
TSD EPA ID: CAL000161743
TSD County: Not reported
Waste Category: Unspecified oil-containing waste
Disposal Method: Transfer Station
Tons: 0.5
Cat Decode: Not reported
Method Decode: Not reported
Facility County: San Mateo

envid: 1000597473
Year: 2000
GEPAID: CAD983614868
Contact: SERVICE MANAGER
Telephone: --
Mailing Name: Not reported
Mailing Address: 1007 ROLLINS RD
Mailing City,St,Zip: BURLINGAME, CA 940100000
Gen County: Not reported
TSD EPA ID: CAL000161743
TSD County: Not reported
Waste Category: Other organic solids
Disposal Method: Transfer Station
Tons: 0.45
Cat Decode: Not reported
Method Decode: Not reported
Facility County: San Mateo

envid: 1000597473
Year: 2000
GEPAID: CAD983614868
Contact: SERVICE MANAGER

Map ID
Direction
Distance
Elevation

MAP FINDINGS

Site

Database(s)

EDR ID Number
EPA ID Number

LES VOGEL DODGE (Continued)

1000597473

Telephone: --
Mailing Name: Not reported
Mailing Address: 1007 ROLLINS RD
Mailing City,St,Zip: BURLINGAME, CA 940100000
Gen County: Not reported
TSD EPA ID: CAL000161743
TSD County: Not reported
Waste Category: Aqueous solution with total organic residues less than 10 percent
Disposal Method: Recycler
Tons: 1.37
Cat Decode: Not reported
Method Decode: Not reported
Facility County: San Mateo

envid: 1000597473
Year: 2000
GEPAID: CAD983614868
Contact: SERVICE MANAGER
Telephone: --
Mailing Name: Not reported
Mailing Address: 1007 ROLLINS RD
Mailing City,St,Zip: BURLINGAME, CA 940100000
Gen County: Not reported
TSD EPA ID: CAL000161743
TSD County: Not reported
Waste Category: Aqueous solution with total organic residues less than 10 percent
Disposal Method: Transfer Station
Tons: 0.5
Cat Decode: Not reported
Method Decode: Not reported
Facility County: San Mateo

[Click this hyperlink](#) while viewing on your computer to access
10 additional CA_HAZNET: record(s) in the EDR Site Report.

F48
West
1/8-1/4
0.138 mi.
729 ft.
ARCO #0508
1040 BROADWAY
BURLINGAME, CA 94010
Site 5 of 10 in cluster F

LUST **S113482316**
N/A

Relative:
Higher

Actual:
12 ft.

LUST:
Region: STATE
Global Id: T0608164698
Latitude: 37.5887011307581
Longitude: -122.362914383411
Case Type: LUST Cleanup Site
Status: Open - Remediation
Status Date: 05/11/2012
Lead Agency: SAN MATEO COUNTY LOP
Case Worker: DGM
Local Agency: SAN MATEO COUNTY LOP
RB Case Number: 41-4041
LOC Case Number: 660092
File Location: Local Agency
Potential Media Affect: Other Groundwater (uses other than drinking water)
Potential Contaminants of Concern: Gasoline, MTBE / TBA / Other Fuel Oxygenates
Site History: Extracted from Stantec's February 17, 2010 Workplan for Additional

Map ID
Direction
Distance
Elevation

MAP FINDINGS

Site

Database(s)

EDR ID Number
EPA ID Number

ARCO #0508 (Continued)

S113482316

Site Assessment, San Mateo County does not take responsibility for the accuracy of the statements made or any professional interpretations made in the referenced report. The site is located on the northwest corner of the intersection of Broadway and Rollins Road in Burlingame, California. The site is an active retail fuel dispensing station with a kiosk, a car wash, four dispenser islands, and two gasoline underground storage tanks (USTs). Currently the site has nine groundwater monitoring wells (MW-1 through MW-4, MW-5A, MW-5B, and MW-6 through MW-8) and two UST cavity observation wells (OB-1 and OB-2). The area surrounding the site is developed for commercial use. The site is surrounded by automobile dealerships to the south-southwest, the Highway 101 on- and off-ramps to the east, an automobile repair facility to the northwest, and an office complex to the north. Site topography is relatively flat, at an approximate elevation of 12 feet above mean sea level (MSL). The regional topography slopes gently towards the east. On June 15, 2001, two soil borings (SB-1 and SB-2) were advanced at the site as part of a preliminary geotechnical study to assess site lithology with respect to relative compaction, compression strengths, and general stability, in preparation for the potential expansion of the existing dispenser canopy. Soil cuttings from both soil borings exhibited hydrocarbon odors, and laboratory analysis of the cuttings for disposal purposes revealed petroleum hydrocarbon impact. Between September and November 2001, SECOR observed the removal of three 12,000-gallon single-walled fiberglass fuel USTs, product lines, and dispensers. During UST replacement activities, separate phase hydrocarbons (SPH) were observed on groundwater in the UST cavity. During dewatering of the tank pit to allow installation of new tanks approximately 140 gallons of SPH and approximately 67,110 gallons of groundwater containing dissolved phase hydrocarbons were removed. Over-excavation of the fuel UST cavity was completed to accommodate the installation of one 20,000 gallon and one 12,000 gallon fuel capacity USTs. The dimensions of the former fuel UST cavity measured approximately 30 feet wide by 37 feet long by 15 feet deep, and the new fuel UST cavity dimensions measure approximately 32 feet wide by 42 feet long by 18 feet deep. The enlargement of the UST cavity resulted in the excavation and removal of approximately 930 tons of hydrocarbon impacted soil and peagravel. Compliance soil samples collected during the UST replacement revealed the presence of significant concentrations of total petroleum hydrocarbons as gasoline (TPHg), benzene, and methyl tert-butyl ether (MtBE) at maximum concentrations of 3,800 milligrams per kilogram (mg/kg), 7.8 mg/kg, and 83 mg/kg, respectively, in the vicinity of the UST cavity, product lines, and dispensers. Based on these concentrations, SECOR directed Paradiso Mechanical, Inc. (Paradiso) to perform limited over-excavation of hydrocarbon-impacted soil adjacent to and underlying the former dispense islands to a maximum depth of 6 feet below grade surface (bgs). Over-excavation in the vicinity of the product lines and dispensers was limited laterally and vertically due to the close proximity of the canopy footings, new USTs, carwash, kiosk, the Site boundaries, and shallow groundwater. Approximately 400 tons of soil was over-excavated from the product line and dispenser areas. Pea-gravel was imported and used to backfill the excavated area underlying the dispenser islands. Confirmation soil samples collected from sidewalls of the dispenser island over-excavation at 4 feet bgs contained concentrations of TPHg ranging from 42 to 2,900 mg/kg. Higher concentrations of TPHg (690 to 2,900 mg/kg) were present in

Map ID
Direction
Distance
Elevation

MAP FINDINGS

Site

Database(s)

EDR ID Number
EPA ID Number

ARCO #0508 (Continued)

S113482316

the samples collected north and east of the northern dispenser island. Between February 20 and 22, 2002, SECOR oversaw the installation of six onsite groundwater monitoring wells (MW-1 through MW-4, MW-5A, and MW-5B), each to a depth of approximately 20 feet bgs, with the exception of well MW-5B which was drilled to a depth of 41.5 feet bgs. Soil samples collected during well installation activities showed concentrations of TPHg, benzene, and MtBE at maximum concentrations of 600 mg/kg, 0.68 mg/kg, and 7 mg/kg respectively. On March 3, 2003, five geoprobe borings (SB-3 through SB-7) were advanced to determine the nature and extent of the groundwater plume and to further evaluate subsurface lithologic conditions at the site. Elevated concentrations of TPHg, BTEX, and MtBE were reported in grab groundwater samples collected at several boring locations. TPHg was detected in groundwater samples at concentrations ranging from 90,000 micrograms per liter ("g/L) in SB-7 to 520,000 "g/L in SB-3. Benzene was detected at concentrations ranging from 1,400 "g/L in SB-6-W to 16,000 "g/L in SB-3. MtBE was detected at concentrations ranging from 4.9 "g/L in SB-5 to 46,000 in SB-7. Boring SB-5 in the northern corner of the site showed the lowest concentrations; boring SB-3 in the southern corner of the site showed the highest concentrations. URS recommended additional investigation to further delineate the extent of petroleum hydrocarbons and MtBE onsite and offsite. On October 21 and 22, 2003, three groundwater monitoring wells (MW-6 through MW-8) were installed to further evaluate the extent of dissolved petroleum hydrocarbons at the site. In a letter dated November 5, 2008, the GPP confirmed receipt of building plans to reconfigure the service station and noted that several existing groundwater monitoring wells lie within or near the footprints of the proposed service station convenience store and car wash. Therefore, GPP requested a work plan for groundwater monitoring well network modification to address the existing monitoring wells. In addition, historical analytical data indicated that shallow soil and groundwater beneath the site is impacted by petroleum hydrocarbons particularly in the area of the current fuel dispensers. Building plans submitted to the City of Burlingame indicated that all current facilities would be removed with the exception of current USTs. Replacement of the current fuel dispensers, product lines, and canopy would have allowed access to areas of petroleum hydrocarbon impact to shallow soil and groundwater. As such, GPP requested an interim remedial action plan. Per the GPP directive, Stantec submitted a Groundwater Monitoring Well Network Modification and Interim Remedial Action Plan dated January 7, 2009. In an additional letter dated November 5, 2008, the GPP required submittal of a Soil and Groundwater Management Plan to ensure that the proposed station reconfiguration activities posed no threat to human health and the environment. Per the GPP directive, Stantec submitted Soil and Groundwater Management Plan to GPP and the City of Burlingame dated January 7, 2009. Following submittal of the work plans for site raze and rebuild, Stantec received notification that the facility upgrade activities had been cancelled. Per SWRCB Resolution 2009-0042, Stantec submitted a Proposed Groundwater Monitoring and Sampling Schedule to the GPP, dated July 28, 2009. The proposal recommended monitoring and sampling on a semi-annual basis during the months of March and September. Based on discussions with the GPP, this reduction to the monitoring and sampling schedule was implemented during the fourth quarter of 2009. In a letter dated October 28, 2009, GPP directed submittal of a report detailing the

Map ID
Direction
Distance
Elevation

MAP FINDINGS

Site

Database(s)

EDR ID Number
EPA ID Number

ARCO #0508 (Continued)

S113482316

reassessment of the groundwater flow regime at the site and proposing additional offsite characterization.

[Click here to access the California GeoTracker records for this facility:](#)

Contact:

Global Id:	T0608164698
Contact Type:	Local Agency Caseworker
Contact Name:	DENO MILANO
Organization Name:	SAN MATEO COUNTY LOP
Address:	2000 ALAMEDA DE LAS PULGAS
City:	SAN MATEO
Email:	dmilano@smcgov.org
Phone Number:	6503726292
Global Id:	T0608164698
Contact Type:	Regional Board Caseworker
Contact Name:	Regional Water Board
Organization Name:	SAN FRANCISCO BAY RWQCB (REGION 2)
Address:	1515 CLAY ST SUITE 1400
City:	OAKLAND
Email:	Not reported
Phone Number:	Not reported

Status History:

Global Id:	T0608164698
Status:	Open - Case Begin Date
Status Date:	05/29/2001
Global Id:	T0608164698
Status:	Open - Remediation
Status Date:	05/11/2012
Global Id:	T0608164698
Status:	Open - Site Assessment
Status Date:	05/29/2001

Regulatory Activities:

Global Id:	T0608164698
Action Type:	ENFORCEMENT
Date:	03/01/2011
Action:	Staff Letter - #20110301
Global Id:	T0608164698
Action Type:	ENFORCEMENT
Date:	07/19/2010
Action:	Staff Letter - #20100719
Global Id:	T0608164698
Action Type:	RESPONSE
Date:	05/15/2011
Action:	Monitoring Report - Semi-Annually
Global Id:	T0608164698
Action Type:	RESPONSE
Date:	11/15/2008
Action:	Monitoring Report - Quarterly

Map ID
Direction
Distance
Elevation

MAP FINDINGS

Site

Database(s)

EDR ID Number
EPA ID Number

ARCO #0508 (Continued)

S113482316

Global Id:	T0608164698
Action Type:	RESPONSE
Date:	01/08/2009
Action:	Other Report / Document
Global Id:	T0608164698
Action Type:	RESPONSE
Date:	01/08/2009
Action:	Interim Remedial Action Plan
Global Id:	T0608164698
Action Type:	RESPONSE
Date:	05/15/2010
Action:	Monitoring Report - Semi-Annually
Global Id:	T0608164698
Action Type:	RESPONSE
Date:	05/15/2015
Action:	Monitoring Report - Semi-Annually
Global Id:	T0608164698
Action Type:	ENFORCEMENT
Date:	08/21/2014
Action:	Staff Letter - #20140821
Global Id:	T0608164698
Action Type:	ENFORCEMENT
Date:	10/28/2015
Action:	Staff Letter - #20151028
Global Id:	T0608164698
Action Type:	ENFORCEMENT
Date:	11/09/2015
Action:	Email Correspondence - #20151109
Global Id:	T0608164698
Action Type:	ENFORCEMENT
Date:	11/29/2016
Action:	Email Correspondence - #20161129
Global Id:	T0608164698
Action Type:	ENFORCEMENT
Date:	11/02/2015
Action:	Notice of Violation - #20151102
Global Id:	T0608164698
Action Type:	ENFORCEMENT
Date:	10/28/2009
Action:	Staff Letter - #20091028
Global Id:	T0608164698
Action Type:	RESPONSE
Date:	03/26/2012
Action:	Pilot Study/ Treatability Report
Global Id:	T0608164698
Action Type:	RESPONSE

Map ID
Direction
Distance
Elevation

MAP FINDINGS

Site

Database(s)

EDR ID Number
EPA ID Number

ARCO #0508 (Continued)

S113482316

Date:	11/15/2011
Action:	Monitoring Report - Semi-Annually
Global Id:	T0608164698
Action Type:	RESPONSE
Date:	04/23/2012
Action:	Pilot Study/ Treatability Report
Global Id:	T0608164698
Action Type:	RESPONSE
Date:	05/15/2012
Action:	Monitoring Report - Semi-Annually
Global Id:	T0608164698
Action Type:	RESPONSE
Date:	11/15/2007
Action:	Monitoring Report - Quarterly
Global Id:	T0608164698
Action Type:	ENFORCEMENT
Date:	03/10/2014
Action:	Email Correspondence - #20140310
Global Id:	T0608164698
Action Type:	ENFORCEMENT
Date:	06/02/2015
Action:	Email Correspondence - #20150602
Global Id:	T0608164698
Action Type:	ENFORCEMENT
Date:	03/10/2014
Action:	Staff Letter - #20140310
Global Id:	T0608164698
Action Type:	ENFORCEMENT
Date:	11/05/2008
Action:	Staff Letter - #20081105
Global Id:	T0608164698
Action Type:	RESPONSE
Date:	11/15/2015
Action:	Monitoring Report - Semi-Annually
Global Id:	T0608164698
Action Type:	ENFORCEMENT
Date:	07/21/2014
Action:	Technical Correspondence / Assistance / Other - #20140721
Global Id:	T0608164698
Action Type:	ENFORCEMENT
Date:	07/14/2015
Action:	Email Correspondence - #20150714
Global Id:	T0608164698
Action Type:	ENFORCEMENT
Date:	11/12/2013
Action:	Staff Letter - #20131112

Map ID
Direction
Distance
Elevation

MAP FINDINGS

Site

Database(s)

EDR ID Number
EPA ID Number

ARCO #0508 (Continued)

S113482316

Global Id:	T0608164698
Action Type:	RESPONSE
Date:	02/07/2010
Action:	Other Report / Document
Global Id:	T0608164698
Action Type:	Other
Date:	06/22/2001
Action:	Leak Reported
Global Id:	T0608164698
Action Type:	RESPONSE
Date:	06/27/2011
Action:	Soil and Water Investigation Report
Global Id:	T0608164698
Action Type:	RESPONSE
Date:	05/15/2009
Action:	Monitoring Report - Quarterly
Global Id:	T0608164698
Action Type:	RESPONSE
Date:	11/18/2010
Action:	Pilot Study / Treatability Workplan
Global Id:	T0608164698
Action Type:	RESPONSE
Date:	11/15/2009
Action:	Monitoring Report - Quarterly
Global Id:	T0608164698
Action Type:	RESPONSE
Date:	05/15/2016
Action:	Monitoring Report - Semi-Annually
Global Id:	T0608164698
Action Type:	ENFORCEMENT
Date:	05/22/2013
Action:	Staff Letter - #20130522
Global Id:	T0608164698
Action Type:	ENFORCEMENT
Date:	12/01/2014
Action:	Technical Correspondence / Assistance / Other - #20141201
Global Id:	T0608164698
Action Type:	ENFORCEMENT
Date:	02/04/2016
Action:	Staff Letter - #20160204
Global Id:	T0608164698
Action Type:	ENFORCEMENT
Date:	11/12/2015
Action:	Email Correspondence - #20151112
Global Id:	T0608164698
Action Type:	RESPONSE

Map ID
Direction
Distance
Elevation

MAP FINDINGS

Site

Database(s)

EDR ID Number
EPA ID Number

ARCO #0508 (Continued)

S113482316

Date:	05/15/2003
Action:	Monitoring Report - Quarterly
Global Id:	T0608164698
Action Type:	RESPONSE
Date:	05/15/2004
Action:	Monitoring Report - Quarterly
Global Id:	T0608164698
Action Type:	RESPONSE
Date:	05/15/2005
Action:	Monitoring Report - Quarterly
Global Id:	T0608164698
Action Type:	RESPONSE
Date:	08/15/2003
Action:	Monitoring Report - Quarterly
Global Id:	T0608164698
Action Type:	RESPONSE
Date:	08/15/2004
Action:	Monitoring Report - Quarterly
Global Id:	T0608164698
Action Type:	RESPONSE
Date:	11/15/2003
Action:	Monitoring Report - Quarterly
Global Id:	T0608164698
Action Type:	RESPONSE
Date:	11/15/2004
Action:	Monitoring Report - Quarterly
Global Id:	T0608164698
Action Type:	RESPONSE
Date:	02/15/2003
Action:	Monitoring Report - Quarterly
Global Id:	T0608164698
Action Type:	RESPONSE
Date:	02/15/2004
Action:	Monitoring Report - Quarterly
Global Id:	T0608164698
Action Type:	RESPONSE
Date:	10/01/2010
Action:	Soil and Water Investigation Report
Global Id:	T0608164698
Action Type:	RESPONSE
Date:	08/15/2008
Action:	Monitoring Report - Quarterly
Global Id:	T0608164698
Action Type:	RESPONSE
Date:	05/15/2008
Action:	Monitoring Report - Quarterly

Map ID
Direction
Distance
Elevation

MAP FINDINGS

Site

Database(s)

EDR ID Number
EPA ID Number

ARCO #0508 (Continued)

S113482316

Global Id:	T0608164698
Action Type:	RESPONSE
Date:	10/15/2012
Action:	Pilot Study/ Treatability Report
Global Id:	T0608164698
Action Type:	RESPONSE
Date:	11/15/2012
Action:	Monitoring Report - Semi-Annually
Global Id:	T0608164698
Action Type:	RESPONSE
Date:	09/15/2012
Action:	Pilot Study/ Treatability Report
Global Id:	T0608164698
Action Type:	RESPONSE
Date:	12/15/2012
Action:	Pilot Study/ Treatability Report
Global Id:	T0608164698
Action Type:	RESPONSE
Date:	11/15/2012
Action:	Pilot Study/ Treatability Report
Global Id:	T0608164698
Action Type:	RESPONSE
Date:	08/15/2012
Action:	Pilot Study/ Treatability Report
Global Id:	T0608164698
Action Type:	RESPONSE
Date:	01/15/2013
Action:	Pilot Study/ Treatability Report
Global Id:	T0608164698
Action Type:	RESPONSE
Date:	02/15/2013
Action:	Pilot Study/ Treatability Report
Global Id:	T0608164698
Action Type:	RESPONSE
Date:	11/15/2016
Action:	Monitoring Report - Semi-Annually
Global Id:	T0608164698
Action Type:	ENFORCEMENT
Date:	11/06/2001
Action:	Notice of Responsibility - #20011126
Global Id:	T0608164698
Action Type:	ENFORCEMENT
Date:	09/10/2002
Action:	Staff Letter - #20020910
Global Id:	T0608164698
Action Type:	ENFORCEMENT

Map ID
Direction
Distance
Elevation

MAP FINDINGS

Site

Database(s)

EDR ID Number
EPA ID Number

ARCO #0508 (Continued)

S113482316

Date:	04/22/2005
Action:	Staff Letter - #20050422
Global Id:	T0608164698
Action Type:	ENFORCEMENT
Date:	03/19/2003
Action:	Staff Letter - #20030319
Global Id:	T0608164698
Action Type:	ENFORCEMENT
Date:	01/27/2003
Action:	Staff Letter - #20030127
Global Id:	T0608164698
Action Type:	ENFORCEMENT
Date:	08/29/2003
Action:	Staff Letter - #20030829
Global Id:	T0608164698
Action Type:	ENFORCEMENT
Date:	05/27/2003
Action:	Staff Letter - #20030527
Global Id:	T0608164698
Action Type:	ENFORCEMENT
Date:	07/18/2003
Action:	Staff Letter - #20030718
Global Id:	T0608164698
Action Type:	ENFORCEMENT
Date:	07/02/2009
Action:	Staff Letter - #20090702
Global Id:	T0608164698
Action Type:	ENFORCEMENT
Date:	04/19/2016
Action:	Notice of Violation - #20160419
Global Id:	T0608164698
Action Type:	RESPONSE
Date:	08/15/2009
Action:	Monitoring Report - Quarterly
Global Id:	T0608164698
Action Type:	RESPONSE
Date:	11/15/2010
Action:	Monitoring Report - Semi-Annually
Global Id:	T0608164698
Action Type:	RESPONSE
Date:	05/15/2013
Action:	Monitoring Report - Semi-Annually
Global Id:	T0608164698
Action Type:	RESPONSE
Date:	03/15/2013
Action:	Pilot Study/ Treatability Report

Map ID
Direction
Distance
Elevation

MAP FINDINGS

Site

Database(s)

EDR ID Number
EPA ID Number

ARCO #0508 (Continued)

S113482316

Global Id:	T0608164698
Action Type:	RESPONSE
Date:	04/15/2013
Action:	Pilot Study/ Treatability Report
Global Id:	T0608164698
Action Type:	RESPONSE
Date:	05/15/2013
Action:	Pilot Study/ Treatability Report
Global Id:	T0608164698
Action Type:	RESPONSE
Date:	06/30/2013
Action:	Pilot Study/ Treatability Report - Regulator Responded
Global Id:	T0608164698
Action Type:	RESPONSE
Date:	11/15/2013
Action:	Monitoring Report - Semi-Annually - Regulator Responded
Global Id:	T0608164698
Action Type:	RESPONSE
Date:	01/13/2014
Action:	Soil and Water Investigation Workplan - Regulator Responded
Global Id:	T0608164698
Action Type:	ENFORCEMENT
Date:	12/19/2011
Action:	Staff Letter - #20111219
Global Id:	T0608164698
Action Type:	ENFORCEMENT
Date:	12/22/2014
Action:	Staff Letter - #20141222
Global Id:	T0608164698
Action Type:	RESPONSE
Date:	02/15/2009
Action:	Monitoring Report - Quarterly
Global Id:	T0608164698
Action Type:	RESPONSE
Date:	02/15/2008
Action:	Monitoring Report - Quarterly
Global Id:	T0608164698
Action Type:	RESPONSE
Date:	10/01/2010
Action:	Sensitive Receptor Survey Report
Global Id:	T0608164698
Action Type:	RESPONSE
Date:	08/29/2014
Action:	Site Assessment Report
Global Id:	T0608164698
Action Type:	RESPONSE

Map ID
Direction
Distance
Elevation

MAP FINDINGS

Site

Database(s)

EDR ID Number
EPA ID Number

ARCO #0508 (Continued)

S113482316

Date:	05/15/2014
Action:	Monitoring Report - Semi-Annually
Global Id:	T0608164698
Action Type:	RESPONSE
Date:	11/15/2014
Action:	Monitoring Report - Semi-Annually
Global Id:	T0608164698
Action Type:	RESPONSE
Date:	07/02/2014
Action:	Soil and Water Investigation Workplan - Addendum - Regulator Responded
Global Id:	T0608164698
Action Type:	Other
Date:	06/15/2001
Action:	Leak Discovery
Global Id:	T0608164698
Action Type:	RESPONSE
Date:	02/15/2007
Action:	Monitoring Report - Quarterly
Global Id:	T0608164698
Action Type:	RESPONSE
Date:	02/15/2005
Action:	Monitoring Report - Quarterly
Global Id:	T0608164698
Action Type:	RESPONSE
Date:	12/06/2002
Action:	Correspondence
Global Id:	T0608164698
Action Type:	RESPONSE
Date:	05/15/2006
Action:	Monitoring Report - Quarterly
Global Id:	T0608164698
Action Type:	RESPONSE
Date:	05/15/2007
Action:	Monitoring Report - Quarterly
Global Id:	T0608164698
Action Type:	RESPONSE
Date:	08/15/2005
Action:	Monitoring Report - Quarterly
Global Id:	T0608164698
Action Type:	RESPONSE
Date:	08/15/2006
Action:	Monitoring Report - Quarterly
Global Id:	T0608164698
Action Type:	RESPONSE
Date:	08/15/2007
Action:	Monitoring Report - Quarterly

Map ID
Direction
Distance
Elevation

MAP FINDINGS

Site

Database(s)

EDR ID Number
EPA ID Number

ARCO #0508 (Continued)

S113482316

Global Id:	T0608164698
Action Type:	RESPONSE
Date:	11/15/2005
Action:	Monitoring Report - Quarterly
Global Id:	T0608164698
Action Type:	RESPONSE
Date:	11/15/2006
Action:	Monitoring Report - Quarterly
Global Id:	T0608164698
Action Type:	RESPONSE
Date:	02/15/2006
Action:	Monitoring Report - Quarterly
Global Id:	T0608164698
Action Type:	RESPONSE
Date:	12/05/2002
Action:	Soil and Water Investigation Workplan
Global Id:	T0608164698
Action Type:	RESPONSE
Date:	03/24/2003
Action:	Soil and Water Investigation Report
Global Id:	T0608164698
Action Type:	RESPONSE
Date:	07/08/2003
Action:	Soil and Water Investigation Workplan
Global Id:	T0608164698
Action Type:	RESPONSE
Date:	08/15/2003
Action:	Soil and Water Investigation Workplan
Global Id:	T0608164698
Action Type:	RESPONSE
Date:	02/11/2004
Action:	Soil and Water Investigation Report
Global Id:	T0608164698
Action Type:	RESPONSE
Date:	06/21/2005
Action:	Correspondence
Global Id:	T0608164698
Action Type:	REMEDIATION
Date:	09/04/2001
Action:	Pump & Treat (P&T) Groundwater
Global Id:	T0608164698
Action Type:	REMEDIATION
Date:	09/11/2001
Action:	Excavation
Global Id:	T0608164698
Action Type:	REMEDIATION

Map ID
Direction
Distance
Elevation

MAP FINDINGS

Site

Database(s)

EDR ID Number
EPA ID Number

ARCO #0508 (Continued)

S113482316

Date: 05/11/2012
Action: In Situ Physical/Chemical Treatment (other than SVE)

Global Id: T0608164698
Action Type: REMEDIATION
Date: 10/02/2001
Action: Excavation

SAN MATEO CO. LUST:

Region: SAN MATEO
Facility ID: 660092
Facility Status: 5C- Pollution Characterization
Global ID: T0608164698
APN Number: 021363330
Case Type: SAN MATEO CO. LUST
EDR Link ID: SAN MATEO CO. LUST

I49
SSW
1/8-1/4
0.142 mi.
748 ft.

TONG LEE & THOMAS AUTO BODY REPAIR
1019 CALIFORNIA
BURLINGAME, CA 94010

San Mateo Co. BI S113757391
N/A

Site 1 of 8 in cluster I

Relative:
Higher

San Mateo Co. BI:
Region: SAN MATEO
Facility ID: FA0025827
Prog Element Code: GENERATES and RECYCLES WASTE OIL/SOLVENT
Record Id: PR0035970
Description: GENERATES & RECYCLES WASTE OIL/SOLVENT
Facility Status: INACTIVE

Actual:
14 ft.

Region: SAN MATEO
Facility ID: FA0025827
Prog Element Code: STORES MV FUELS OR WASTE ONLY
Record Id: PR0035969
Description: STORES MV FUELS OR WASTE ONLY
Facility Status: INACTIVE

I50
SSW
1/8-1/4
0.142 mi.
748 ft.

MASTER AUTO CRAFT
1019 CALIFORNIA
BURLINGAME, CA 94010

San Mateo Co. BI S119781861
N/A

Site 2 of 8 in cluster I

Relative:
Higher

San Mateo Co. BI:
Region: SAN MATEO
Facility ID: FA0061281
Prog Element Code: GENERATES <27 GAL/YEAR
Record Id: PR0083985
Description: GENERATES <27 GAL/YEAR
Facility Status: ACTIVE

Actual:
14 ft.

Map ID
Direction
Distance
Elevation

MAP FINDINGS

Site

Database(s)

EDR ID Number
EPA ID Number

I51
SSW
1/8-1/4
0.142 mi.
748 ft.

THOMAS AUTO BODY
1019 CALIFORNIA
BURLINGAME, CA 94010

Site 3 of 8 in cluster I

San Mateo Co. BI **S113756635**
N/A

Relative:
Higher

San Mateo Co. BI:

Region: SAN MATEO
Facility ID: FA0018043
Prog Element Code: GENERATES and RECYCLES WASTE OIL/SOLVENT
Record Id: PR0011858
Description: GENERATES & RECYCLES WASTE OIL/SOLVENT
Facility Status: INACTIVE

Actual:
14 ft.

Region: SAN MATEO
Facility ID: FA0018043
Prog Element Code: STORES HAZ MAT <219GAL,1,999LB, 879FT3
Record Id: PR0004717
Description: STORES HAZ MAT <219GAL,1,999LB, 879CF
Facility Status: INACTIVE

I52
SSW
1/8-1/4
0.142 mi.
748 ft.

TONG LEE AND THOMAS AUTO BODY
1019 CALIFORNIA DRIVE
BURLINGAME, CA 94010

Site 4 of 8 in cluster I

RCRA-SQG **1000296457**
FINDS **CAD981447246**
ECHO
EMI

Relative:
Higher

RCRA-SQG:

Date form received by agency: 02/27/1986
Facility name: THOMAS AUTO BODY
Facility address: 1019 CALIFORNIA DR
BURLINGAME, CA 94010
EPA ID: CAD981447246
Mailing address: CALIFORNIA DR
BURLINGAME, CA 94010
Contact: ENVIRONMENTAL MANAGER
Contact address: 1019 CALIFORNIA DR
BURLINGAME, CA 94010
Contact country: US
Contact telephone: (415) 342-4280
Contact email: Not reported
EPA Region: 09
Classification: Small Small Quantity Generator
Description: Handler: generates more than 100 and less than 1000 kg of hazardous waste during any calendar month and accumulates less than 6000 kg of hazardous waste at any time; or generates 100 kg or less of hazardous waste during any calendar month, and accumulates more than 1000 kg of hazardous waste at any time

Actual:
14 ft.

Owner/Operator Summary:

Owner/operator name: NOT REQUIRED
Owner/operator address: NOT REQUIRED
NOT REQUIRED, ME 99999
Owner/operator country: Not reported
Owner/operator telephone: (415) 555-1212
Legal status: Private
Owner/Operator Type: Operator
Owner/Op start date: Not reported
Owner/Op end date: Not reported

Map ID
Direction
Distance
Elevation

MAP FINDINGS

Site

Database(s)

EDR ID Number
EPA ID Number

TONG LEE AND THOMAS AUTO BODY (Continued)

1000296457

Owner/operator name: R&I QUICK
Owner/operator address: NOT REQUIRED
NOT REQUIRED, ME 99999
Owner/operator country: Not reported
Owner/operator telephone: (415) 555-1212
Legal status: Private
Owner/Operator Type: Owner
Owner/Op start date: Not reported
Owner/Op end date: Not reported

Handler Activities Summary:

U.S. importer of hazardous waste: No
Mixed waste (haz. and radioactive): No
Recycler of hazardous waste: No
Transporter of hazardous waste: No
Treater, storer or disposer of HW: No
Underground injection activity: No
On-site burner exemption: No
Furnace exemption: No
Used oil fuel burner: No
Used oil processor: No
Used oil refiner: No
Used oil fuel marketer to burner: No
Used oil Specification marketer: No
Used oil transfer facility: No
Used oil transporter: No

Violation Status: No violations found

FINDS:

Registry ID: 110002412121

Environmental Interest/Information System

AIR EMISSIONS CLASSIFICATION UNKNOWN

RCRAInfo is a national information system that supports the Resource Conservation and Recovery Act (RCRA) program through the tracking of events and activities related to facilities that generate, transport, and treat, store, or dispose of hazardous waste. RCRAInfo allows RCRA program staff to track the notification, permit, compliance, and corrective action activities required under RCRA.

HAZARDOUS AIR POLLUTANT MAJOR

STATE MASTER

[Click this hyperlink](#) while viewing on your computer to access additional FINDS: detail in the EDR Site Report.

ECHO:

Envid: 1000296457
Registry ID: 110002412121
DFR URL: <http://echo.epa.gov/detailed-facility-report?fid=110002412121>

Map ID
Direction
Distance
Elevation

MAP FINDINGS

Site

Database(s)

EDR ID Number
EPA ID Number

TONG LEE AND THOMAS AUTO BODY (Continued)

1000296457

EMI:

Year: 1995
County Code: 41
Air Basin: SF
Facility ID: 7612
Air District Name: BA
SIC Code: 7532
Air District Name: BAY AREA AQMD
Community Health Air Pollution Info System: Not reported
Consolidated Emission Reporting Rule: Not reported
Total Organic Hydrocarbon Gases Tons/Yr: 0
Reactive Organic Gases Tons/Yr: 0
Carbon Monoxide Emissions Tons/Yr: 0
NOX - Oxides of Nitrogen Tons/Yr: 0
SOX - Oxides of Sulphur Tons/Yr: 0
Particulate Matter Tons/Yr: 0
Part. Matter 10 Micrometers and Smlr Tons/Yr: 0

Year: 1996
County Code: 41
Air Basin: SF
Facility ID: 7612
Air District Name: BA
SIC Code: 7532
Air District Name: BAY AREA AQMD
Community Health Air Pollution Info System: Not reported
Consolidated Emission Reporting Rule: Not reported
Total Organic Hydrocarbon Gases Tons/Yr: 0
Reactive Organic Gases Tons/Yr: 0
Carbon Monoxide Emissions Tons/Yr: 0
NOX - Oxides of Nitrogen Tons/Yr: 0
SOX - Oxides of Sulphur Tons/Yr: 0
Particulate Matter Tons/Yr: 0
Part. Matter 10 Micrometers and Smlr Tons/Yr: 0

Year: 1997
County Code: 41
Air Basin: SF
Facility ID: 7612
Air District Name: BA
SIC Code: 7532
Air District Name: BAY AREA AQMD
Community Health Air Pollution Info System: Not reported
Consolidated Emission Reporting Rule: Not reported
Total Organic Hydrocarbon Gases Tons/Yr: 0
Reactive Organic Gases Tons/Yr: 0
Carbon Monoxide Emissions Tons/Yr: 0
NOX - Oxides of Nitrogen Tons/Yr: 0
SOX - Oxides of Sulphur Tons/Yr: 0
Particulate Matter Tons/Yr: 0
Part. Matter 10 Micrometers and Smlr Tons/Yr: 0

Year: 1998
County Code: 41
Air Basin: SF
Facility ID: 7612
Air District Name: BA

Map ID
Direction
Distance
Elevation

MAP FINDINGS

Site

Database(s)

EDR ID Number
EPA ID Number

TONG LEE AND THOMAS AUTO BODY (Continued)

1000296457

SIC Code: 7532
Air District Name: BAY AREA AQMD
Community Health Air Pollution Info System: Not reported
Consolidated Emission Reporting Rule: Not reported
Total Organic Hydrocarbon Gases Tons/Yr: 0
Reactive Organic Gases Tons/Yr: 0
Carbon Monoxide Emissions Tons/Yr: 0
NOX - Oxides of Nitrogen Tons/Yr: 0
SOX - Oxides of Sulphur Tons/Yr: 0
Particulate Matter Tons/Yr: 0
Part. Matter 10 Micrometers and Smllr Tons/Yr: 0

**I53
SSW
1/8-1/4
0.142 mi.
748 ft.**

**VINCES ANTIQUE & MODERN CYCLE
1031 CALIFORNIA
BURLINGAME, CA 94010**

**San Mateo Co. BI S113756865
N/A**

Site 5 of 8 in cluster I

**Relative:
Higher**

San Mateo Co. BI:

Region: SAN MATEO
Facility ID: FA0022968
Prog Element Code: GENERATES <27 GAL/YEAR
Record Id: PR0025927
Description: GENERATES <27 GAL/YEAR
Facility Status: INACTIVE

**Actual:
14 ft.**

Region: SAN MATEO
Facility ID: FA0022968
Prog Element Code: STORES MV FUELS OR WASTE ONLY
Record Id: PR0025928
Description: STORES MV FUELS OR WASTE ONLY
Facility Status: INACTIVE

**I54
SSW
1/8-1/4
0.142 mi.
749 ft.**

**BENNETT MARINE UTILITY INC
1027 CALIFORNIA
BURLINGAME, CA 94010**

**San Mateo Co. BI S113757318
N/A**

Site 6 of 8 in cluster I

**Relative:
Higher**

San Mateo Co. BI:

Region: SAN MATEO
Facility ID: FA0025363
Prog Element Code: GENERATES <27 GAL/YEAR
Record Id: PR0033794
Description: GENERATES <27 GAL/YEAR
Facility Status: INACTIVE

**Actual:
14 ft.**

Region: SAN MATEO
Facility ID: FA0025363
Prog Element Code: STORES MV FUELS OR WASTE ONLY
Record Id: PR0033793
Description: STORES MV FUELS OR WASTE ONLY
Facility Status: INACTIVE

Map ID
Direction
Distance
Elevation

MAP FINDINGS

EDR ID Number
EPA ID Number

J55
SW
1/8-1/4
0.142 mi.
749 ft.

P/R LEASE CO
1117 CALIFORNIA DR
BURLINGAME, CA 94010

Site 1 of 11 in cluster J

RCRA-SQG
FINDS
ECHO
HAZNET

1000122113
CAD980889141

Relative:
Higher

RCRA-SQG:

Actual:
15 ft.

Date form received by agency: 09/01/1996
Facility name: P/R LEASE CO
Facility address: 1117 CALIFORNIA DR
BURLINGAME, CA 94010

EPA ID: CAD980889141
Mailing address: CALIFORNIA DR
BURLINGAME, CA 94010

Contact: Not reported
Contact address: Not reported
Not reported

Contact country: US
Contact telephone: Not reported
Contact email: Not reported
EPA Region: 09
Classification: Small Small Quantity Generator
Description: Handler: generates more than 100 and less than 1000 kg of hazardous waste during any calendar month and accumulates less than 6000 kg of hazardous waste at any time; or generates 100 kg or less of hazardous waste during any calendar month, and accumulates more than 1000 kg of hazardous waste at any time

Owner/Operator Summary:

Owner/operator name: NANCY PIERSON, GEORGE BIGGS
Owner/operator address: NOT REQUIRED
NOT REQUIRED, ME 99999

Owner/operator country: Not reported
Owner/operator telephone: (415) 555-1212
Legal status: Private
Owner/Operator Type: Owner
Owner/Op start date: Not reported
Owner/Op end date: Not reported

Owner/operator name: NOT REQUIRED
Owner/operator address: NOT REQUIRED
NOT REQUIRED, ME 99999

Owner/operator country: Not reported
Owner/operator telephone: (415) 555-1212
Legal status: Private
Owner/Operator Type: Operator
Owner/Op start date: Not reported
Owner/Op end date: Not reported

Handler Activities Summary:

U.S. importer of hazardous waste: No
Mixed waste (haz. and radioactive): No
Recycler of hazardous waste: No
Transporter of hazardous waste: No
Treater, storer or disposer of HW: No
Underground injection activity: No
On-site burner exemption: No
Furnace exemption: No

Map ID
Direction
Distance
Elevation

MAP FINDINGS

Site

Database(s)

EDR ID Number
EPA ID Number

P/R LEASE CO (Continued)

1000122113

Used oil fuel burner: No
Used oil processor: No
User oil refiner: No
Used oil fuel marketer to burner: No
Used oil Specification marketer: No
Used oil transfer facility: No
Used oil transporter: No

Violation Status: No violations found

FINDS:

Registry ID: 110002675409

Environmental Interest/Information System

RCRAInfo is a national information system that supports the Resource Conservation and Recovery Act (RCRA) program through the tracking of events and activities related to facilities that generate, transport, and treat, store, or dispose of hazardous waste. RCRAInfo allows RCRA program staff to track the notification, permit, compliance, and corrective action activities required under RCRA.

[Click this hyperlink](#) while viewing on your computer to access additional FINDS: detail in the EDR Site Report.

ECHO:

Envid: 1000122113
Registry ID: 110002675409
DFR URL: <http://echo.epa.gov/detailed-facility-report?fid=110002675409>

HAZNET:

envid: 1000122113
Year: 1994
GEPAID: CAD980889141
Contact: Not reported
Telephone: 0000000000
Mailing Name: Not reported
Mailing Address: 1117 CALIFORNIA DR
Mailing City,St,Zip: BURLINGAME, CA 940100000
Gen County: Not reported
TSD EPA ID: CAD008302903
TSD County: Not reported
Waste Category: Oxygenated solvents (acetone, butanol, ethyl acetate, etc.)
Disposal Method: Not reported
Tons: 1.7180
Cat Decode: Not reported
Method Decode: Not reported
Facility County: San Mateo

Map ID
Direction
Distance
Elevation

MAP FINDINGS

EDR ID Number
EPA ID Number

G56
SSE
1/8-1/4
0.142 mi.
751 ft.

BURLINGAME SUBARU
1020 CAROLAN AVE
BURLINGAME, CA 94010

Site 4 of 7 in cluster G

SWEEPS UST
CA FID UST

S101594090
N/A

Relative:
Lower

SWEEPS UST:

Actual:
8 ft.

Status: Not reported
Comp Number: 660085
Number: Not reported
Board Of Equalization: Not reported
Referral Date: Not reported
Action Date: Not reported
Created Date: Not reported
Owner Tank Id: Not reported
SWRCB Tank Id: 41-000-660085-000001
Tank Status: Not reported
Capacity: 2000
Active Date: Not reported
Tank Use: M.V. FUEL
STG: PRODUCT
Content: REG UNLEADED
Number Of Tanks: 4

Status: Not reported
Comp Number: 660085
Number: Not reported
Board Of Equalization: Not reported
Referral Date: Not reported
Action Date: Not reported
Created Date: Not reported
Owner Tank Id: Not reported
SWRCB Tank Id: 41-000-660085-000002
Tank Status: Not reported
Capacity: 2000
Active Date: Not reported
Tank Use: M.V. FUEL
STG: PRODUCT
Content: REG UNLEADED
Number Of Tanks: Not reported

Status: Not reported
Comp Number: 660085
Number: Not reported
Board Of Equalization: Not reported
Referral Date: Not reported
Action Date: Not reported
Created Date: Not reported
Owner Tank Id: Not reported
SWRCB Tank Id: 41-000-660085-000003
Tank Status: Not reported
Capacity: 550
Active Date: Not reported
Tank Use: OIL
STG: WASTE
Content: WASTE OIL
Number Of Tanks: Not reported

Status: Not reported

Map ID
Direction
Distance
Elevation

MAP FINDINGS

Site

Database(s)

EDR ID Number
EPA ID Number

BURLINGAME SUBARU (Continued)

S101594090

Comp Number: 660085
Number: Not reported
Board Of Equalization: Not reported
Referral Date: Not reported
Action Date: Not reported
Created Date: Not reported
Owner Tank Id: Not reported
SWRCB Tank Id: 41-000-660085-000004
Tank Status: Not reported
Capacity: 550
Active Date: Not reported
Tank Use: OIL
STG: WASTE
Content: WASTE OIL
Number Of Tanks: Not reported

CA FID UST:

Facility ID: 41004956
Regulated By: UTNKA
Regulated ID: Not reported
Cortese Code: Not reported
SIC Code: Not reported
Facility Phone: Not reported
Mail To: Not reported
Mailing Address: 198 CALIFORNIA DR
Mailing Address 2: Not reported
Mailing City,St,Zip: BURLINGAME 94010
Contact: Not reported
Contact Phone: Not reported
DUNs Number: Not reported
NPDES Number: Not reported
EPA ID: Not reported
Comments: Not reported
Status: Active

G57 **BURLINGAME SUBARU**
SSE **1020 CAROLAN**
1/8-1/4 **BURLINGAME, CA 94010**
0.142 mi.
751 ft. **Site 5 of 7 in cluster G**

San Mateo Co. BI **S113755478**
N/A

Relative:
Lower

San Mateo Co. BI:

Actual:
8 ft.

Region: SAN MATEO
Facility ID: FA0009394
Prog Element Code: UNDERGROUND TANK - GENERAL
Record Id: PR0022796
Description: UNDERGROUND TANK - GENERAL
Facility Status: INACTIVE

Map ID
Direction
Distance
Elevation

MAP FINDINGS

EDR ID Number
EPA ID Number

G58
SE
1/8-1/4
0.142 mi.
752 ft.
ARATA HONDA
1020 CALOLAN AVE
BURLINGAME, CA 94010
Site 6 of 7 in cluster G

HIST UST **U001593895**
N/A

Relative:
Higher

HIST UST:

Actual:
9 ft.

File Number: 0002BB9C
URL: <http://geotracker.waterboards.ca.gov/ustpdfs/pdf/0002BB9C.pdf>
Region: STATE
Facility ID: 00000021935
Facility Type: Other
Other Type: DEALER
Contact Name: AL ARATA
Telephone: 4153482233
Owner Name: ARATA MOTOR SALES
Owner Address: 100 CALIF. DR.
Owner City,St,Zip: BURLINGAME, CA 94010
Total Tanks: 0004

Tank Num: 001
Container Num: 001
Year Installed: 1980
Tank Capacity: 00002000
Tank Used for: PRODUCT
Type of Fuel: UNLEADED
Container Construction Thickness: Not reported
Leak Detection: Stock Inventor

Tank Num: 002
Container Num: 2
Year Installed: Not reported
Tank Capacity: 00000000
Tank Used for: Not reported
Type of Fuel: Not reported
Container Construction Thickness: Not reported
Leak Detection: Not reported

Tank Num: 003
Container Num: 3
Year Installed: Not reported
Tank Capacity: 00000000
Tank Used for: Not reported
Type of Fuel: Not reported
Container Construction Thickness: Not reported
Leak Detection: Not reported

Tank Num: 004
Container Num: 4
Year Installed: Not reported
Tank Capacity: 00000000
Tank Used for: Not reported
Type of Fuel: Not reported
Container Construction Thickness: Not reported
Leak Detection: Not reported

[Click here for Geo Tracker PDF:](#)

Map ID
Direction
Distance
Elevation

MAP FINDINGS

Site

Database(s)

EDR ID Number
EPA ID Number

I59
SSW
1/8-1/4
0.142 mi.
752 ft.

HOLLAND SERVICE
1025 CALIFORNIA
BURLINGAME, CA 94010

Site 7 of 8 in cluster I

San Mateo Co. BI **S113755369**
N/A

Relative:
Higher

San Mateo Co. BI:

Region:

SAN MATEO

Facility ID:

FA0007252

Prog Element Code:

GENERATES and RECYCLES WASTE OIL/SOLVENT

Record Id:

PR0011885

Description:

GENERATES & RECYCLES WASTE OIL/SOLVENT

Facility Status:

ACTIVE

Actual:
14 ft.

Region:

SAN MATEO

Facility ID:

FA0007252

Prog Element Code:

STORES MV FUELS OR WASTE ONLY

Record Id:

PR0004692

Description:

STORES MV FUELS OR WASTE ONLY

Facility Status:

ACTIVE

F60
West
1/8-1/4
0.144 mi.
761 ft.

SPRINT CELL SITE FS04XC075
1050 BROADWAY
BURLINGAME, CA 94010

Site 6 of 10 in cluster F

San Mateo Co. BI **S113758995**
N/A

Relative:
Higher

San Mateo Co. BI:

Region:

SAN MATEO

Facility ID:

FA0050537

Prog Element Code:

STORES HAZ MAT <219GAL,1,999LB, 879FT3

Record Id:

PR0070015

Description:

STORES HAZ MAT <219GAL,1,999LB, 879CF

Facility Status:

INACTIVE

Actual:
13 ft.

H61
NW
1/8-1/4
0.145 mi.
767 ft.

PRUDENTIAL REAL ESTATE
1222 ROLLINS
BURLINGAME, CA 94010

Site 2 of 14 in cluster H

HIST CORTESE **S102267704**
N/A

Relative:
Lower

HIST CORTESE:

Region:

CORTESE

Facility County Code:

41

Reg By:

LTNKA

Reg Id:

3226

Actual:
8 ft.

Map ID
Direction
Distance
Elevation

MAP FINDINGS

Site

Database(s)

EDR ID Number
EPA ID Number

H62
NW
1/8-1/4
0.145 mi.
767 ft.

HANSONS AUTO BODY REPAIR INC
1222 ROLLINS
BURLINGAME, CA 94010

San Mateo Co. BI

S113756630
N/A

Site 3 of 14 in cluster H

Relative:
Lower

San Mateo Co. BI:

Region: SAN MATEO
Facility ID: FA0018036
Prog Element Code: GENERATES and RECYCLES WASTE OIL/SOLVENT
Record Id: PR0011852
Description: GENERATES & RECYCLES WASTE OIL/SOLVENT
Facility Status: ACTIVE

Actual:
8 ft.

Region: SAN MATEO
Facility ID: FA0018036
Prog Element Code: STORES HAZ MAT <219GAL,1,999LB, 879FT3
Record Id: PR0004653
Description: STORES HAZ MAT <219GAL,1,999LB, 879CF
Facility Status: INACTIVE

H63
NW
1/8-1/4
0.145 mi.
767 ft.

HANSON'S AUTO REPAIR, INC
1222 ROLLINS RD
BURLINGAME, CA 94010

RCRA-SQG
FINDS
ECHO
EMI

1000385175
CAD981386568

Site 4 of 14 in cluster H

Relative:
Lower

RCRA-SQG:

Date form received by agency: 05/15/1986
Facility name: HANSON'S AUTO REPAIR, INC
Facility address: 1222 ROLLINS RD
BURLINGAME, CA 94010
EPA ID: CAD981386568
Mailing address: 1222 ROLLINS ROAD
BURLINGAME, CA 94010
Contact: ENVIRONMENTAL MANAGER
Contact address: 1222 ROLLINS RD
BURLINGAME, CA 94010
Contact country: US
Contact telephone: (415) 340-8333
Contact email: Not reported
EPA Region: 09
Classification: Small Small Quantity Generator
Description: Handler: generates more than 100 and less than 1000 kg of hazardous waste during any calendar month and accumulates less than 6000 kg of hazardous waste at any time; or generates 100 kg or less of hazardous waste during any calendar month, and accumulates more than 1000 kg of hazardous waste at any time

Actual:
8 ft.

Owner/Operator Summary:

Owner/operator name: JOE FISHER
Owner/operator address: NOT REQUIRED
NOT REQUIRED, ME 99999
Owner/operator country: Not reported
Owner/operator telephone: (415) 555-1212
Legal status: Private
Owner/Operator Type: Owner
Owner/Op start date: Not reported
Owner/Op end date: Not reported

Map ID
Direction
Distance
Elevation

MAP FINDINGS

Site

Database(s)

EDR ID Number
EPA ID Number

HANSON'S AUTO REPAIR, INC (Continued)

1000385175

Owner/operator name: NOT REQUIRED
Owner/operator address: NOT REQUIRED
NOT REQUIRED, ME 99999
Owner/operator country: Not reported
Owner/operator telephone: (415) 555-1212
Legal status: Private
Owner/Operator Type: Operator
Owner/Op start date: Not reported
Owner/Op end date: Not reported

Handler Activities Summary:

U.S. importer of hazardous waste: No
Mixed waste (haz. and radioactive): No
Recycler of hazardous waste: No
Transporter of hazardous waste: No
Treater, storer or disposer of HW: No
Underground injection activity: No
On-site burner exemption: No
Furnace exemption: No
Used oil fuel burner: No
Used oil processor: No
Used oil refiner: No
Used oil fuel marketer to burner: No
Used oil Specification marketer: No
Used oil transfer facility: No
Used oil transporter: No

Violation Status: No violations found

FINDS:

Registry ID: 110002412700

Environmental Interest/Information System

AIR EMISSIONS CLASSIFICATION UNKNOWN

California Hazardous Waste Tracking System - Datamart (HWTS-DATAMART) provides California with information on hazardous waste shipments for generators, transporters, and treatment, storage, and disposal facilities.

RCRAInfo is a national information system that supports the Resource Conservation and Recovery Act (RCRA) program through the tracking of events and activities related to facilities that generate, transport, and treat, store, or dispose of hazardous waste. RCRAInfo allows RCRA program staff to track the notification, permit, compliance, and corrective action activities required under RCRA.

[Click this hyperlink](#) while viewing on your computer to access additional FINDS: detail in the EDR Site Report.

ECHO:

Envid: 1000385175
Registry ID: 110002412700
DFR URL: <http://echo.epa.gov/detailed-facility-report?fid=110002412700>

Map ID
Direction
Distance
Elevation

MAP FINDINGS

Site

Database(s)

EDR ID Number
EPA ID Number

HANSON'S AUTO REPAIR, INC (Continued)

1000385175

EMI:

Year: 1987
County Code: 41
Air Basin: SF
Facility ID: 3226
Air District Name: BA
SIC Code: 7532
Air District Name: BAY AREA AQMD
Community Health Air Pollution Info System: Not reported
Consolidated Emission Reporting Rule: Not reported
Total Organic Hydrocarbon Gases Tons/Yr: 3
Reactive Organic Gases Tons/Yr: 3
Carbon Monoxide Emissions Tons/Yr: 0
NOX - Oxides of Nitrogen Tons/Yr: 0
SOX - Oxides of Sulphur Tons/Yr: 0
Particulate Matter Tons/Yr: 0
Part. Matter 10 Micrometers and Smlr Tons/Yr:0

Year: 1990
County Code: 41
Air Basin: SF
Facility ID: 3226
Air District Name: BA
SIC Code: 7532
Air District Name: BAY AREA AQMD
Community Health Air Pollution Info System: Not reported
Consolidated Emission Reporting Rule: Not reported
Total Organic Hydrocarbon Gases Tons/Yr: 2
Reactive Organic Gases Tons/Yr: 2
Carbon Monoxide Emissions Tons/Yr: 0
NOX - Oxides of Nitrogen Tons/Yr: 0
SOX - Oxides of Sulphur Tons/Yr: 0
Particulate Matter Tons/Yr: 0
Part. Matter 10 Micrometers and Smlr Tons/Yr:0

Year: 1993
County Code: 41
Air Basin: SF
Facility ID: 3226
Air District Name: BA
SIC Code: 7532
Air District Name: BAY AREA AQMD
Community Health Air Pollution Info System: Not reported
Consolidated Emission Reporting Rule: Not reported
Total Organic Hydrocarbon Gases Tons/Yr: 2
Reactive Organic Gases Tons/Yr: 2
Carbon Monoxide Emissions Tons/Yr: 0
NOX - Oxides of Nitrogen Tons/Yr: 0
SOX - Oxides of Sulphur Tons/Yr: 0
Particulate Matter Tons/Yr: 0
Part. Matter 10 Micrometers and Smlr Tons/Yr:0

Year: 1995
County Code: 41
Air Basin: SF
Facility ID: 3226
Air District Name: BA

Map ID
Direction
Distance
Elevation

MAP FINDINGS

Site

Database(s)

EDR ID Number
EPA ID Number

HANSON'S AUTO REPAIR, INC (Continued)

1000385175

SIC Code: 7532
Air District Name: BAY AREA AQMD
Community Health Air Pollution Info System: Not reported
Consolidated Emission Reporting Rule: Not reported
Total Organic Hydrocarbon Gases Tons/Yr: 1
Reactive Organic Gases Tons/Yr: 1
Carbon Monoxide Emissions Tons/Yr: 0
NOX - Oxides of Nitrogen Tons/Yr: 0
SOX - Oxides of Sulphur Tons/Yr: 0
Particulate Matter Tons/Yr: 0
Part. Matter 10 Micrometers and Smllr Tons/Yr:0

Year: 1996
County Code: 41
Air Basin: SF
Facility ID: 3226
Air District Name: BA
SIC Code: 7532
Air District Name: BAY AREA AQMD
Community Health Air Pollution Info System: Not reported
Consolidated Emission Reporting Rule: Not reported
Total Organic Hydrocarbon Gases Tons/Yr: 1
Reactive Organic Gases Tons/Yr: 1
Carbon Monoxide Emissions Tons/Yr: 0
NOX - Oxides of Nitrogen Tons/Yr: 0
SOX - Oxides of Sulphur Tons/Yr: 0
Particulate Matter Tons/Yr: 0
Part. Matter 10 Micrometers and Smllr Tons/Yr:0

Year: 1997
County Code: 41
Air Basin: SF
Facility ID: 3226
Air District Name: BA
SIC Code: 7532
Air District Name: BAY AREA AQMD
Community Health Air Pollution Info System: Not reported
Consolidated Emission Reporting Rule: Not reported
Total Organic Hydrocarbon Gases Tons/Yr: 2
Reactive Organic Gases Tons/Yr: 2
Carbon Monoxide Emissions Tons/Yr: 0
NOX - Oxides of Nitrogen Tons/Yr: 0
SOX - Oxides of Sulphur Tons/Yr: 0
Particulate Matter Tons/Yr: 0
Part. Matter 10 Micrometers and Smllr Tons/Yr:0

Year: 1998
County Code: 41
Air Basin: SF
Facility ID: 3226
Air District Name: BA
SIC Code: 7532
Air District Name: BAY AREA AQMD
Community Health Air Pollution Info System: Not reported
Consolidated Emission Reporting Rule: Not reported
Total Organic Hydrocarbon Gases Tons/Yr: 1
Reactive Organic Gases Tons/Yr: 1

Map ID
Direction
Distance
Elevation

MAP FINDINGS

Site

Database(s)

EDR ID Number
EPA ID Number

HANSON'S AUTO REPAIR, INC (Continued)

1000385175

Carbon Monoxide Emissions Tons/Yr: 0
NOX - Oxides of Nitrogen Tons/Yr: 0
SOX - Oxides of Sulphur Tons/Yr: 0
Particulate Matter Tons/Yr: 0
Part. Matter 10 Micrometers and Smllr Tons/Yr:0

Year: 1999
County Code: 41
Air Basin: SF
Facility ID: 3226
Air District Name: BA
SIC Code: 7532
Air District Name: BAY AREA AQMD
Community Health Air Pollution Info System: Not reported
Consolidated Emission Reporting Rule: Not reported
Total Organic Hydrocarbon Gases Tons/Yr: 1
Reactive Organic Gases Tons/Yr: 1
Carbon Monoxide Emissions Tons/Yr: 0
NOX - Oxides of Nitrogen Tons/Yr: 0
SOX - Oxides of Sulphur Tons/Yr: 0
Particulate Matter Tons/Yr: 0
Part. Matter 10 Micrometers and Smllr Tons/Yr:0

Year: 2000
County Code: 41
Air Basin: SF
Facility ID: 3226
Air District Name: BA
SIC Code: 7532
Air District Name: BAY AREA AQMD
Community Health Air Pollution Info System: Not reported
Consolidated Emission Reporting Rule: Not reported
Total Organic Hydrocarbon Gases Tons/Yr: 1
Reactive Organic Gases Tons/Yr: 1
Carbon Monoxide Emissions Tons/Yr: 0
NOX - Oxides of Nitrogen Tons/Yr: 0
SOX - Oxides of Sulphur Tons/Yr: 0
Particulate Matter Tons/Yr: 0
Part. Matter 10 Micrometers and Smllr Tons/Yr:0

Year: 2001
County Code: 41
Air Basin: SF
Facility ID: 3226
Air District Name: BA
SIC Code: 7532
Air District Name: BAY AREA AQMD
Community Health Air Pollution Info System: Not reported
Consolidated Emission Reporting Rule: Not reported
Total Organic Hydrocarbon Gases Tons/Yr: 1
Reactive Organic Gases Tons/Yr: 1
Carbon Monoxide Emissions Tons/Yr: 0
NOX - Oxides of Nitrogen Tons/Yr: 0
SOX - Oxides of Sulphur Tons/Yr: 0
Particulate Matter Tons/Yr: 0
Part. Matter 10 Micrometers and Smllr Tons/Yr:0

Map ID
Direction
Distance
Elevation

MAP FINDINGS

Site

Database(s)

EDR ID Number
EPA ID Number

HANSON'S AUTO REPAIR, INC (Continued)

1000385175

Year: 2002
County Code: 41
Air Basin: SF
Facility ID: 3226
Air District Name: BA
SIC Code: 7532
Air District Name: BAY AREA AQMD
Community Health Air Pollution Info System: Not reported
Consolidated Emission Reporting Rule: Not reported
Total Organic Hydrocarbon Gases Tons/Yr: 1
Reactive Organic Gases Tons/Yr: 1
Carbon Monoxide Emissions Tons/Yr: 0
NOX - Oxides of Nitrogen Tons/Yr: 0
SOX - Oxides of Sulphur Tons/Yr: 0
Particulate Matter Tons/Yr: 0
Part. Matter 10 Micrometers and Smlr Tons/Yr:0

Year: 2003
County Code: 41
Air Basin: SF
Facility ID: 3226
Air District Name: BA
SIC Code: 7532
Air District Name: BAY AREA AQMD
Community Health Air Pollution Info System: Not reported
Consolidated Emission Reporting Rule: Not reported
Total Organic Hydrocarbon Gases Tons/Yr: 1
Reactive Organic Gases Tons/Yr: 1
Carbon Monoxide Emissions Tons/Yr: 0
NOX - Oxides of Nitrogen Tons/Yr: 0
SOX - Oxides of Sulphur Tons/Yr: 0
Particulate Matter Tons/Yr: 0
Part. Matter 10 Micrometers and Smlr Tons/Yr:0

Year: 2004
County Code: 41
Air Basin: SF
Facility ID: 3226
Air District Name: BA
SIC Code: 7532
Air District Name: BAY AREA AQMD
Community Health Air Pollution Info System: Not reported
Consolidated Emission Reporting Rule: Not reported
Total Organic Hydrocarbon Gases Tons/Yr: 0.579
Reactive Organic Gases Tons/Yr: 0.529251
Carbon Monoxide Emissions Tons/Yr: 0
NOX - Oxides of Nitrogen Tons/Yr: 0
SOX - Oxides of Sulphur Tons/Yr: 0
Particulate Matter Tons/Yr: 0
Part. Matter 10 Micrometers and Smlr Tons/Yr:0

Year: 2005
County Code: 41
Air Basin: SF
Facility ID: 3226
Air District Name: BA
SIC Code: 7532

Map ID
Direction
Distance
Elevation

MAP FINDINGS

Site

Database(s)

EDR ID Number
EPA ID Number

HANSON'S AUTO REPAIR, INC (Continued)

1000385175

Air District Name: BAY AREA AQMD
Community Health Air Pollution Info System: Not reported
Consolidated Emission Reporting Rule: Not reported
Total Organic Hydrocarbon Gases Tons/Yr: .579
Reactive Organic Gases Tons/Yr: .529251
Carbon Monoxide Emissions Tons/Yr: 0
NOX - Oxides of Nitrogen Tons/Yr: 0
SOX - Oxides of Sulphur Tons/Yr: 0
Particulate Matter Tons/Yr: 0
Part. Matter 10 Micrometers and Smlr Tons/Yr:0

Year: 2006
County Code: 41
Air Basin: SF
Facility ID: 3226
Air District Name: BA
SIC Code: 7532
Air District Name: BAY AREA AQMD
Community Health Air Pollution Info System: Not reported
Consolidated Emission Reporting Rule: Not reported
Total Organic Hydrocarbon Gases Tons/Yr: .393
Reactive Organic Gases Tons/Yr: .3599516
Carbon Monoxide Emissions Tons/Yr: 0
NOX - Oxides of Nitrogen Tons/Yr: 0
SOX - Oxides of Sulphur Tons/Yr: 0
Particulate Matter Tons/Yr: 0
Part. Matter 10 Micrometers and Smlr Tons/Yr:0

Year: 2007
County Code: 41
Air Basin: SF
Facility ID: 3226
Air District Name: BA
SIC Code: 7532
Air District Name: BAY AREA AQMD
Community Health Air Pollution Info System: Not reported
Consolidated Emission Reporting Rule: Not reported
Total Organic Hydrocarbon Gases Tons/Yr: .393
Reactive Organic Gases Tons/Yr: .3599516
Carbon Monoxide Emissions Tons/Yr: 0
NOX - Oxides of Nitrogen Tons/Yr: 0
SOX - Oxides of Sulphur Tons/Yr: 0
Particulate Matter Tons/Yr: 0
Part. Matter 10 Micrometers and Smlr Tons/Yr:0

Year: 2008
County Code: 41
Air Basin: SF
Facility ID: 3226
Air District Name: BA
SIC Code: 7532
Air District Name: BAY AREA AQMD
Community Health Air Pollution Info System: Not reported
Consolidated Emission Reporting Rule: Not reported
Total Organic Hydrocarbon Gases Tons/Yr: .393
Reactive Organic Gases Tons/Yr: .3599516
Carbon Monoxide Emissions Tons/Yr: 0

Map ID
Direction
Distance
Elevation

MAP FINDINGS

Site

Database(s)

EDR ID Number
EPA ID Number

HANSON'S AUTO REPAIR, INC (Continued)

1000385175

NOX - Oxides of Nitrogen Tons/Yr: 0
SOX - Oxides of Sulphur Tons/Yr: 0
Particulate Matter Tons/Yr: 0
Part. Matter 10 Micrometers and Smlr Tons/Yr:0

Year: 2009
County Code: 41
Air Basin: SF
Facility ID: 3226
Air District Name: BA
SIC Code: 7532
Air District Name: BAY AREA AQMD
Community Health Air Pollution Info System: Not reported
Consolidated Emission Reporting Rule: Not reported
Total Organic Hydrocarbon Gases Tons/Yr: 0.39300000000000002
Reactive Organic Gases Tons/Yr: 0.35995159999999998
Carbon Monoxide Emissions Tons/Yr: 0
NOX - Oxides of Nitrogen Tons/Yr: 0
SOX - Oxides of Sulphur Tons/Yr: 0
Particulate Matter Tons/Yr: 0
Part. Matter 10 Micrometers and Smlr Tons/Yr:0

Year: 2010
County Code: 41
Air Basin: SF
Facility ID: 3226
Air District Name: BA
SIC Code: 7532
Air District Name: BAY AREA AQMD
Community Health Air Pollution Info System: Not reported
Consolidated Emission Reporting Rule: Not reported
Total Organic Hydrocarbon Gases Tons/Yr: 0.252
Reactive Organic Gases Tons/Yr: 0.18745800000000001
Carbon Monoxide Emissions Tons/Yr: 0
NOX - Oxides of Nitrogen Tons/Yr: 0
SOX - Oxides of Sulphur Tons/Yr: 0
Particulate Matter Tons/Yr: 0
Part. Matter 10 Micrometers and Smlr Tons/Yr:0

Year: 2011
County Code: 41
Air Basin: SF
Facility ID: 3226
Air District Name: BA
SIC Code: 7532
Air District Name: BAY AREA AQMD
Community Health Air Pollution Info System: Not reported
Consolidated Emission Reporting Rule: Not reported
Total Organic Hydrocarbon Gases Tons/Yr: 0.252
Reactive Organic Gases Tons/Yr: 0.187458
Carbon Monoxide Emissions Tons/Yr: 0
NOX - Oxides of Nitrogen Tons/Yr: 0
SOX - Oxides of Sulphur Tons/Yr: 0
Particulate Matter Tons/Yr: 0
Part. Matter 10 Micrometers and Smlr Tons/Yr:0

Year: 2012

Map ID
Direction
Distance
Elevation

MAP FINDINGS

Site

Database(s)

EDR ID Number
EPA ID Number

HANSON'S AUTO REPAIR, INC (Continued)

1000385175

County Code: 41
Air Basin: SF
Facility ID: 3226
Air District Name: BA
SIC Code: 7532
Air District Name: BAY AREA AQMD
Community Health Air Pollution Info System: Not reported
Consolidated Emission Reporting Rule: Not reported
Total Organic Hydrocarbon Gases Tons/Yr: 0.252
Reactive Organic Gases Tons/Yr: 0.187458
Carbon Monoxide Emissions Tons/Yr: 0
NOX - Oxides of Nitrogen Tons/Yr: 0
SOX - Oxides of Sulphur Tons/Yr: 0
Particulate Matter Tons/Yr: 0
Part. Matter 10 Micrometers and Smlr Tons/Yr:0

Year: 2013
County Code: 41
Air Basin: SF
Facility ID: 3226
Air District Name: BA
SIC Code: 7532
Air District Name: BAY AREA AQMD
Community Health Air Pollution Info System: Not reported
Consolidated Emission Reporting Rule: Not reported
Total Organic Hydrocarbon Gases Tons/Yr: 0.252
Reactive Organic Gases Tons/Yr: 0.187458
Carbon Monoxide Emissions Tons/Yr: 0
NOX - Oxides of Nitrogen Tons/Yr: 0
SOX - Oxides of Sulphur Tons/Yr: 0
Particulate Matter Tons/Yr: 0
Part. Matter 10 Micrometers and Smlr Tons/Yr:0

Year: 2014
County Code: 41
Air Basin: SF
Facility ID: 3226
Air District Name: BA
SIC Code: 7532
Air District Name: BAY AREA AQMD
Community Health Air Pollution Info System: Not reported
Consolidated Emission Reporting Rule: Not reported
Total Organic Hydrocarbon Gases Tons/Yr: 0.283322674
Reactive Organic Gases Tons/Yr: 0
Carbon Monoxide Emissions Tons/Yr: 0
NOX - Oxides of Nitrogen Tons/Yr: 0
SOX - Oxides of Sulphur Tons/Yr: 0
Particulate Matter Tons/Yr: 0
Part. Matter 10 Micrometers and Smlr Tons/Yr:0

Map ID
Direction
Distance
Elevation

MAP FINDINGS

Site

Database(s)

EDR ID Number
EPA ID Number

D64
South
1/8-1/4
0.145 mi.
768 ft.
BROADWAY LOCKSMITH
1009 CALIFORNIA
BURLINGAME, CA 94010
Site 7 of 8 in cluster D

LUST **S104493504**
N/A

Relative: LUST REG 2:
Higher Region: 2
Facility Id: Not reported
Actual: Facility Status: Case Closed
17 ft. Case Number: 660035
How Discovered: OM
Leak Cause: Unknown
Leak Source: Unknown
Date Leak Confirmed: Not reported
Oversight Program: LUST
Prelim. Site Assessment Wokplan Submitted: Not reported
Preliminary Site Assessment Began: Not reported
Pollution Characterization Began: Not reported
Pollution Remediation Plan Submitted: Not reported
Date Remediation Action Underway: Not reported
Date Post Remedial Action Monitoring Began: Not reported

D65
South
1/8-1/4
0.145 mi.
768 ft.
BROADWAY LOCKSMITH
1009 CALIFORNIA
BURLINGAME, CA 94010
Site 8 of 8 in cluster D

LUST **S104568025**
HIST CORTESE **N/A**

Relative: LUST:
Higher Region: STATE
Global Id: T0608100094
Actual: Latitude: 37.5859189182338
17 ft. Longitude: -122.360127568245
Case Type: LUST Cleanup Site
Status: Completed - Case Closed
Status Date: 03/30/2000
Lead Agency: SAN MATEO COUNTY LOP
Case Worker: JM
Local Agency: SAN MATEO COUNTY LOP
RB Case Number: 41-0099
LOC Case Number: 660035
File Location: Local Agency
Potential Media Affect: Other Groundwater (uses other than drinking water)
Potential Contaminants of Concern: Gasoline
Site History: Not reported

[Click here to access the California GeoTracker records for this facility:](#)

Contact:
Global Id: T0608100094
Contact Type: Local Agency Caseworker
Contact Name: JACOB MADDEN
Organization Name: SAN MATEO COUNTY LOP
Address: 2000 ALAMEDA DE LAS PULGAS
City: SAN MATEO
Email: jmadden@smcgov.org
Phone Number: 6503726298

Global Id: T0608100094

Map ID
Direction
Distance
Elevation

MAP FINDINGS

Site

Database(s)

EDR ID Number
EPA ID Number

BROADWAY LOCKSMITH (Continued)

S104568025

Contact Type: Regional Board Caseworker
Contact Name: Regional Water Board
Organization Name: SAN FRANCISCO BAY RWQCB (REGION 2)
Address: 1515 CLAY ST SUITE 1400
City: OAKLAND
Email: Not reported
Phone Number: Not reported

Status History:

Global Id: T0608100094
Status: Completed - Case Closed
Status Date: 03/30/2000

Global Id: T0608100094
Status: Open - Case Begin Date
Status Date: 01/01/1985

Regulatory Activities:

Global Id: T0608100094
Action Type: ENFORCEMENT
Date: 03/18/1991
Action: Notice of Responsibility - #1

Global Id: T0608100094
Action Type: Other
Date: 08/13/1985
Action: Leak Reported

Global Id: T0608100094
Action Type: Other
Date: 01/01/1985
Action: Leak Discovery

SAN MATEO CO. LUST:

Region: SAN MATEO
Facility ID: 660035
Facility Status: 9- Case Closed
Global ID: T0608100094
APN Number: 026194090
Case Type: SAN MATEO CO. LUST
EDR Link ID: SAN MATEO CO. LUST

HIST CORTESE:

Region: CORTESE
Facility County Code: 41
Reg By: LTNKA
Reg Id: 41-0099

Map ID
Direction
Distance
Elevation

MAP FINDINGS

Site

Database(s)

EDR ID Number
EPA ID Number

J66
SW
1/8-1/4
0.146 mi.
773 ft.
ON TRACK AUTOMOTIVE INC
1129 CALIFORNIA
BURLINGAME, CA 94010
Site 2 of 11 in cluster J

San Mateo Co. BI **S113756640**
N/A

Relative:
Higher

San Mateo Co. BI:

Region: SAN MATEO
Facility ID: FA0018049
Prog Element Code: GENERATES and RECYCLES WASTE OIL/SOLVENT
Record Id: PR0011863
Description: GENERATES & RECYCLES WASTE OIL/SOLVENT
Facility Status: ACTIVE

Actual:
15 ft.

Region: SAN MATEO
Facility ID: FA0018049
Prog Element Code: LESS THAN 500 TIRES
Record Id: PR0059161
Description: LESS THAN 500 TIRES
Facility Status: ACTIVE

Region: SAN MATEO
Facility ID: FA0018049
Prog Element Code: STORES MV FUELS OR WASTE ONLY
Record Id: PR0004661
Description: STORES MV FUELS OR WASTE ONLY
Facility Status: ACTIVE

H67
WNW
1/8-1/4
0.149 mi.
787 ft.
AUTOHAUS SCHMID
1213 ROLLINS
BURLINGAME, CA 94010
Site 5 of 14 in cluster H

San Mateo Co. BI **S113755302**
N/A

Relative:
Higher

San Mateo Co. BI:

Region: SAN MATEO
Facility ID: FA0005508
Prog Element Code: GENERATES and RECYCLES WASTE OIL/SOLVENT
Record Id: PR0011878
Description: GENERATES & RECYCLES WASTE OIL/SOLVENT
Facility Status: ACTIVE

Actual:
12 ft.

Region: SAN MATEO
Facility ID: FA0005508
Prog Element Code: STORES MV FUELS OR WASTE ONLY
Record Id: PR0004650
Description: STORES MV FUELS OR WASTE ONLY
Facility Status: ACTIVE

Region: SAN MATEO
Facility ID: FA0005508
Prog Element Code: LESS THAN 500 TIRES
Record Id: PR0055453
Description: LESS THAN 500 TIRES
Facility Status: INACTIVE

Map ID
Direction
Distance
Elevation

MAP FINDINGS

EDR ID Number
EPA ID Number

H68
WNW
1/8-1/4
0.149 mi.
787 ft.

D & M TOWING INC
1213 ROLLINS
BURLINGAME, CA 94010

Site 6 of 14 in cluster H

San Mateo Co. BI **S113756600**
N/A

Relative:
Higher

San Mateo Co. BI:
Region: SAN MATEO
Facility ID: FA0017980
Prog Element Code: UNDERGROUND TANK - GENERAL
Record Id: PR0022760
Description: UNDERGROUND TANK - GENERAL
Facility Status: INACTIVE

Actual:
12 ft.

H69
WNW
1/8-1/4
0.149 mi.
787 ft.

AUTOHAUS SCHMID INC
1213 ROLLINS RD
BURLINGAME, CA 94010

Site 7 of 14 in cluster H

RCRA-SQG **1000332628**
LUST **CAD982039166**
FINDS
ECHO

Relative:
Higher

RCRA-SQG:
Date form received by agency: 07/17/1989
Facility name: AUTOHAUS SCHMID INC
Facility address: 1213 ROLLINS RD
BURLINGAME, CA 94010
EPA ID: CAD982039166
Mailing address: ROLLINS RD
BURLINGAME, CA 94010
Contact: ENVIRONMENTAL MANAGER
Contact address: 1213 ROLLINS RD
BURLINGAME, CA 94010
Contact country: US
Contact telephone: (415) 342-2242
Contact email: Not reported
EPA Region: 09
Classification: Small Small Quantity Generator
Description: Handler: generates more than 100 and less than 1000 kg of hazardous waste during any calendar month and accumulates less than 6000 kg of hazardous waste at any time; or generates 100 kg or less of hazardous waste during any calendar month, and accumulates more than 1000 kg of hazardous waste at any time

Actual:
12 ft.

Owner/Operator Summary:
Owner/operator name: PETER SCHMID
Owner/operator address: NOT REQUIRED
NOT REQUIRED, ME 99999
Owner/operator country: Not reported
Owner/operator telephone: (415) 555-1212
Legal status: Private
Owner/Operator Type: Owner
Owner/Op start date: Not reported
Owner/Op end date: Not reported

Owner/operator name: NOT REQUIRED
Owner/operator address: NOT REQUIRED
NOT REQUIRED, ME 99999
Owner/operator country: Not reported
Owner/operator telephone: (415) 555-1212
Legal status: Private

Map ID
Direction
Distance
Elevation

MAP FINDINGS

Site

Database(s)

EDR ID Number
EPA ID Number

AUTOHAUS SCHMID INC (Continued)

1000332628

Owner/Operator Type: Operator
Owner/Op start date: Not reported
Owner/Op end date: Not reported

Handler Activities Summary:

U.S. importer of hazardous waste: No
Mixed waste (haz. and radioactive): No
Recycler of hazardous waste: No
Transporter of hazardous waste: No
Treater, storer or disposer of HW: No
Underground injection activity: No
On-site burner exemption: No
Furnace exemption: No
Used oil fuel burner: No
Used oil processor: No
User oil refiner: No
Used oil fuel marketer to burner: No
Used oil Specification marketer: No
Used oil transfer facility: No
Used oil transporter: No

Violation Status: No violations found

LUST:

Region: STATE
Global Id: T0608110689
Latitude: 37.588932
Longitude: -122.363077
Case Type: LUST Cleanup Site
Status: Completed - Case Closed
Status Date: 11/30/2001
Lead Agency: SAN MATEO COUNTY LOP
Case Worker: JM
Local Agency: SAN MATEO COUNTY LOP
RB Case Number: 41-4039
LOC Case Number: 660086
File Location: Local Agency
Potential Media Affect: Other Groundwater (uses other than drinking water)
Potential Contaminants of Concern: Not reported
Site History: Not reported

[Click here to access the California GeoTracker records for this facility:](#)

Contact:

Global Id: T0608110689
Contact Type: Local Agency Caseworker
Contact Name: JACOB MADDEN
Organization Name: SAN MATEO COUNTY LOP
Address: 2000 ALAMEDA DE LAS PULGAS
City: SAN MATEO
Email: jmadden@smcgov.org
Phone Number: 6503726298

Global Id: T0608110689
Contact Type: Regional Board Caseworker
Contact Name: Regional Water Board
Organization Name: SAN FRANCISCO BAY RWQCB (REGION 2)
Address: 1515 CLAY ST SUITE 1400

Map ID
Direction
Distance
Elevation

MAP FINDINGS

Site

Database(s)

EDR ID Number
EPA ID Number

AUTOHAUS SCHMID INC (Continued)

1000332628

City: OAKLAND
Email: Not reported
Phone Number: Not reported

Status History:
Global Id: T0608110689
Status: Completed - Case Closed
Status Date: 11/30/2001

Global Id: T0608110689
Status: Open - Case Begin Date
Status Date: 05/24/1999

Regulatory Activities:
Global Id: T0608110689
Action Type: ENFORCEMENT
Date: 11/08/1999
Action: Notice of Responsibility - #1

Global Id: T0608110689
Action Type: Other
Date: 05/24/1999
Action: Leak Reported

LUST REG 2:
Region: 2
Facility Id: Not reported
Facility Status: Case Closed
Case Number: 660086
How Discovered: OM
Leak Cause: Unknown
Leak Source: Unknown
Date Leak Confirmed: Not reported
Oversight Program: LUST
Prelim. Site Assessment Workplan Submitted: Not reported
Preliminary Site Assessment Began: Not reported
Pollution Characterization Began: Not reported
Pollution Remediation Plan Submitted: Not reported
Date Remediation Action Underway: Not reported
Date Post Remedial Action Monitoring Began: Not reported

SAN MATEO CO. LUST:
Region: SAN MATEO
Facility ID: 660086
Facility Status: 9- Case Closed
Global ID: T0608110689
APN Number: 026131100
Case Type: SAN MATEO CO. LUST
EDR Link ID: SAN MATEO CO. LUST

FINDS:

Registry ID: 110009542995

Map ID
Direction
Distance
Elevation

MAP FINDINGS

Site

Database(s)

EDR ID Number
EPA ID Number

AUTOHAUS SCHMID INC (Continued)

1000332628

Environmental Interest/Information System

California Hazardous Waste Tracking System - Datamart (HWTS-DATAMART) provides California with information on hazardous waste shipments for generators, transporters, and treatment, storage, and disposal facilities.

RCRAInfo is a national information system that supports the Resource Conservation and Recovery Act (RCRA) program through the tracking of events and activities related to facilities that generate, transport, and treat, store, or dispose of hazardous waste. RCRAInfo allows RCRA program staff to track the notification, permit, compliance, and corrective action activities required under RCRA.

STATE MASTER

[Click this hyperlink](#) while viewing on your computer to access additional FINDS: detail in the EDR Site Report.

ECHO:

Envid: 1000332628
Registry ID: 110009542995
DFR URL: <http://echo.epa.gov/detailed-facility-report?fid=110009542995>

H70
WNW
1/8-1/4
0.149 mi.
787 ft.

D & M TOWING INC
1213 ROLLINS RD
BURLINGAME, CA 94010

SWEEPS UST **S101593853**
CA FID UST **N/A**

Site 8 of 14 in cluster H

Relative:
Higher

SWEEPS UST:

Actual:
12 ft.

Status: Not reported
Comp Number: 660029
Number: Not reported
Board Of Equalization: Not reported
Referral Date: Not reported
Action Date: Not reported
Created Date: Not reported
Owner Tank Id: Not reported
SWRCB Tank Id: 41-000-660029-000002
Tank Status: Not reported
Capacity: 550
Active Date: Not reported
Tank Use: OIL
STG: WASTE
Content: WASTE OIL
Number Of Tanks: 1

Status: Active
Comp Number: 660029
Number: 1
Board Of Equalization: Not reported
Referral Date: 03-24-94
Action Date: 03-24-94
Created Date: 10-13-88
Owner Tank Id: 89249
SWRCB Tank Id: 41-000-660029-000001

Map ID
Direction
Distance
Elevation

MAP FINDINGS

Site

Database(s)

EDR ID Number
EPA ID Number

D & M TOWING INC (Continued)

S101593853

Tank Status: A
Capacity: 6000
Active Date: 03-24-94
Tank Use: M.V. FUEL
STG: P
Content: DIESEL
Number Of Tanks: 1

CA FID UST:

Facility ID: 41001231
Regulated By: UTNKA
Regulated ID: Not reported
Cortese Code: Not reported
SIC Code: Not reported
Facility Phone: 4153487426
Mail To: Not reported
Mailing Address: 1250 ROLLINS RD
Mailing Address 2: Not reported
Mailing City,St,Zip: BURLINGAME 94010
Contact: Not reported
Contact Phone: Not reported
DUNs Number: Not reported
NPDES Number: Not reported
EPA ID: Not reported
Comments: Not reported
Status: Active

**H71
WNW
1/8-1/4
0.149 mi.
787 ft.**

**BROADWAY AUTO BODY
1213 ROLLINS RD
BURLINGAME, CA 94010**

RCRA NonGen / NLR

**1000145761
CAD981431091**

Site 9 of 14 in cluster H

**Relative:
Higher**

RCRA NonGen / NLR:

Date form received by agency: 07/25/1986
Facility name: BROADWAY AUTO BODY
Facility address: 1213 ROLLINS RD
BURLINGAME, CA 94010
EPA ID: CAD981431091
Contact: ENVIRONMENTAL MANAGER
Contact address: 1213 ROLLINS RD
BURLINGAME, CA 94010
Contact country: US
Contact telephone: (415) 343-2723
Contact email: Not reported
EPA Region: 09
Classification: Non-Generator
Description: Handler: Non-Generators do not presently generate hazardous waste

**Actual:
12 ft.**

Owner/Operator Summary:

Owner/operator name: COOK RAY
Owner/operator address: NOT REQUIRED
NOT REQUIRED, ME 99999
Owner/operator country: Not reported
Owner/operator telephone: (415) 555-1212
Legal status: Private
Owner/Operator Type: Owner

Map ID
Direction
Distance
Elevation

MAP FINDINGS

Site

Database(s)

EDR ID Number
EPA ID Number

BROADWAY AUTO BODY (Continued)

1000145761

Owner/Op start date: Not reported
Owner/Op end date: Not reported

Owner/operator name: NOT REQUIRED
Owner/operator address: NOT REQUIRED
NOT REQUIRED, ME 99999
Owner/operator country: Not reported
Owner/operator telephone: (415) 555-1212
Legal status: Private
Owner/Operator Type: Operator
Owner/Op start date: Not reported
Owner/Op end date: Not reported

Handler Activities Summary:

U.S. importer of hazardous waste: No
Mixed waste (haz. and radioactive): No
Recycler of hazardous waste: No
Transporter of hazardous waste: No
Treater, storer or disposer of HW: No
Underground injection activity: No
On-site burner exemption: No
Furnace exemption: No
Used oil fuel burner: No
Used oil processor: No
User oil refiner: No
Used oil fuel marketer to burner: No
Used oil Specification marketer: No
Used oil transfer facility: No
Used oil transporter: No

Violation Status: No violations found

J72
SSW
1/8-1/4
0.149 mi.
788 ft.

BRIDGES TIRES & WHEEL SERVICE
1099 CALIFORNIA
BURLINGAME, CA 94010
Site 3 of 11 in cluster J

San Mateo Co. BI **S113755792**
N/A

Relative:
Higher

San Mateo Co. BI:
Region: SAN MATEO
Facility ID: FA0012293
Prog Element Code: GENERATES <27 GAL/YEAR
Record Id: PR0024652
Description: GENERATES <27 GAL/YEAR
Facility Status: INACTIVE

Actual:
15 ft.

Region: SAN MATEO
Facility ID: FA0012293
Prog Element Code: LESS THAN 500 TIRES
Record Id: PR0056920
Description: LESS THAN 500 TIRES
Facility Status: INACTIVE

Region: SAN MATEO
Facility ID: FA0012293
Prog Element Code: STORES HAZ MAT <219GAL,1,999LB, 879FT3
Record Id: PR0024651
Description: STORES HAZ MAT <219GAL,1,999LB, 879CF

Map ID
Direction
Distance
Elevation

MAP FINDINGS

Site

Database(s)

EDR ID Number
EPA ID Number

BRIDGES TIRES & WHEEL SERVICE (Continued)

S113755792

Facility Status: INACTIVE

F73
West
1/8-1/4
0.149 mi.
788 ft.

BEKINS MOVING & STORAGE
1070 BROADWAY
BURLINGAME, CA 94010

Site 7 of 10 in cluster F

Relative:
Higher

SAN MATEO CO. LUST:

Region: SAN MATEO
Facility ID: 660019
Facility Status: 9- Case Closed
Global ID: T0608101041
APN Number: 026131200
Case Type: SAN MATEO CO. LUST
EDR Link ID: SAN MATEO CO. LUST

Actual:
14 ft.

HIST UST:

File Number: Not reported
URL: Not reported
Region: STATE
Facility ID: 00000063603
Facility Type: Other
Other Type: MOVING & STORAGE
Contact Name: JOE GRIEGO
Telephone: 4153424291
Owner Name: THE BEKINS COMPANY
Owner Address: 777 FLOWER ST.
Owner City,St,Zip: GLENDALE, CA 91201
Total Tanks: 0001

Tank Num: 001
Container Num: 056-004
Year Installed: Not reported
Tank Capacity: 00001000
Tank Used for: PRODUCT
Type of Fuel: REGULAR
Container Construction Thickness: Not reported
Leak Detection: Stock Inventor

LUST **U001593900**
HIST UST **N/A**

F74
West
1/8-1/4
0.149 mi.
788 ft.

DEAN FRANCIS INC
1070 BROADWAY
BURLINGAME, CA 94010

Site 8 of 10 in cluster F

Relative:
Higher

LUST REG 2:

Region: 2
Facility Id: Not reported
Facility Status: Case Closed
Case Number: 660019
How Discovered: OM
Leak Cause: Unknown
Leak Source: Unknown
Date Leak Confirmed: Not reported
Oversight Program: LUST

Actual:
14 ft.

LUST **S104493485**
HIST UST **N/A**
EMI
HIST CORTESE

Map ID
Direction
Distance
Elevation

MAP FINDINGS

Site

Database(s)

EDR ID Number
EPA ID Number

DEAN FRANCIS INC (Continued)

S104493485

Prelim. Site Assessment Workplan Submitted: Not reported
Preliminary Site Assessment Began: Not reported
Pollution Characterization Began: Not reported
Pollution Remediation Plan Submitted: Not reported
Date Remediation Action Underway: Not reported
Date Post Remedial Action Monitoring Began: Not reported

HIST UST:

File Number: 0002C375
URL: <http://geotracker.waterboards.ca.gov/ustpdfs/pdf/0002C375.pdf>
Region: Not reported
Facility ID: Not reported
Facility Type: Not reported
Other Type: Not reported
Contact Name: Not reported
Telephone: Not reported
Owner Name: Not reported
Owner Address: Not reported
Owner City,St,Zip: Not reported
Total Tanks: Not reported

Tank Num: Not reported
Container Num: Not reported
Year Installed: Not reported
Tank Capacity: Not reported
Tank Used for: Not reported
Type of Fuel: Not reported
Container Construction Thickness: Not reported
Leak Detection: Not reported

Click here for Geo Tracker PDF:

EMI:

Year: 1990
County Code: 41
Air Basin: SF
Facility ID: 4140
Air District Name: BA
SIC Code: 5511
Air District Name: BAY AREA AQMD
Community Health Air Pollution Info System: Not reported
Consolidated Emission Reporting Rule: Not reported
Total Organic Hydrocarbon Gases Tons/Yr: 3
Reactive Organic Gases Tons/Yr: 1
Carbon Monoxide Emissions Tons/Yr: 0
NOX - Oxides of Nitrogen Tons/Yr: 0
SOX - Oxides of Sulphur Tons/Yr: 0
Particulate Matter Tons/Yr: 0
Part. Matter 10 Micrometers and Smaller Tons/Yr: 0

Year: 2002
County Code: 41
Air Basin: SF
Facility ID: 4140
Air District Name: BA
SIC Code: 6512

Map ID
Direction
Distance
Elevation

MAP FINDINGS

Site

Database(s)

EDR ID Number
EPA ID Number

DEAN FRANCIS INC (Continued)

S104493485

Air District Name: BAY AREA AQMD
Community Health Air Pollution Info System: Not reported
Consolidated Emission Reporting Rule: Not reported
Total Organic Hydrocarbon Gases Tons/Yr: 0
Reactive Organic Gases Tons/Yr: 0
Carbon Monoxide Emissions Tons/Yr: 0
NOX - Oxides of Nitrogen Tons/Yr: 0
SOX - Oxides of Sulphur Tons/Yr: 0
Particulate Matter Tons/Yr: 0
Part. Matter 10 Micrometers and Smllr Tons/Yr:0

Year: 2003
County Code: 41
Air Basin: SF
Facility ID: 4140
Air District Name: BA
SIC Code: 6512
Air District Name: BAY AREA AQMD
Community Health Air Pollution Info System: Not reported
Consolidated Emission Reporting Rule: Not reported
Total Organic Hydrocarbon Gases Tons/Yr: 0
Reactive Organic Gases Tons/Yr: 0
Carbon Monoxide Emissions Tons/Yr: 0
NOX - Oxides of Nitrogen Tons/Yr: 0
SOX - Oxides of Sulphur Tons/Yr: 0
Particulate Matter Tons/Yr: 0
Part. Matter 10 Micrometers and Smllr Tons/Yr:0

Year: 2004
County Code: 41
Air Basin: SF
Facility ID: 4140
Air District Name: BA
SIC Code: 6512
Air District Name: BAY AREA AQMD
Community Health Air Pollution Info System: Not reported
Consolidated Emission Reporting Rule: Not reported
Total Organic Hydrocarbon Gases Tons/Yr: 0.016
Reactive Organic Gases Tons/Yr: 0.0064
Carbon Monoxide Emissions Tons/Yr: 0
NOX - Oxides of Nitrogen Tons/Yr: 0
SOX - Oxides of Sulphur Tons/Yr: 0
Particulate Matter Tons/Yr: 0
Part. Matter 10 Micrometers and Smllr Tons/Yr:0

Year: 2005
County Code: 41
Air Basin: SF
Facility ID: 4140
Air District Name: BA
SIC Code: 6512
Air District Name: BAY AREA AQMD
Community Health Air Pollution Info System: Not reported
Consolidated Emission Reporting Rule: Not reported
Total Organic Hydrocarbon Gases Tons/Yr: .016
Reactive Organic Gases Tons/Yr: .0064
Carbon Monoxide Emissions Tons/Yr: 0

Map ID
Direction
Distance
Elevation

MAP FINDINGS

Site

Database(s)

EDR ID Number
EPA ID Number

DEAN FRANCIS INC (Continued)

S104493485

NOX - Oxides of Nitrogen Tons/Yr: 0
SOX - Oxides of Sulphur Tons/Yr: 0
Particulate Matter Tons/Yr: 0
Part. Matter 10 Micrometers and Smllr Tons/Yr:0

Year: 2006
County Code: 41
Air Basin: SF
Facility ID: 4140
Air District Name: BA
SIC Code: 6512
Air District Name: BAY AREA AQMD
Community Health Air Pollution Info System: Not reported
Consolidated Emission Reporting Rule: Not reported
Total Organic Hydrocarbon Gases Tons/Yr: .016
Reactive Organic Gases Tons/Yr: .0064
Carbon Monoxide Emissions Tons/Yr: 0
NOX - Oxides of Nitrogen Tons/Yr: 0
SOX - Oxides of Sulphur Tons/Yr: 0
Particulate Matter Tons/Yr: 0
Part. Matter 10 Micrometers and Smllr Tons/Yr:0

Year: 2008
County Code: 41
Air Basin: SF
Facility ID: 4140
Air District Name: BA
SIC Code: 6512
Air District Name: BAY AREA AQMD
Community Health Air Pollution Info System: Not reported
Consolidated Emission Reporting Rule: Not reported
Total Organic Hydrocarbon Gases Tons/Yr: .016
Reactive Organic Gases Tons/Yr: .0064
Carbon Monoxide Emissions Tons/Yr: 0
NOX - Oxides of Nitrogen Tons/Yr: 0
SOX - Oxides of Sulphur Tons/Yr: 0
Particulate Matter Tons/Yr: 0
Part. Matter 10 Micrometers and Smllr Tons/Yr:0

Year: 2009
County Code: 41
Air Basin: SF
Facility ID: 4140
Air District Name: BA
SIC Code: 6512
Air District Name: BAY AREA AQMD
Community Health Air Pollution Info System: Not reported
Consolidated Emission Reporting Rule: Not reported
Total Organic Hydrocarbon Gases Tons/Yr: 0.016
Reactive Organic Gases Tons/Yr: 6.4000000000000003E-3
Carbon Monoxide Emissions Tons/Yr: 0
NOX - Oxides of Nitrogen Tons/Yr: 0
SOX - Oxides of Sulphur Tons/Yr: 0
Particulate Matter Tons/Yr: 0
Part. Matter 10 Micrometers and Smllr Tons/Yr:0

Year: 2010

Map ID
Direction
Distance
Elevation

MAP FINDINGS

Site

Database(s)

EDR ID Number
EPA ID Number

DEAN FRANCIS INC (Continued)

S104493485

County Code: 41
Air Basin: SF
Facility ID: 4140
Air District Name: BA
SIC Code: 6512
Air District Name: BAY AREA AQMD
Community Health Air Pollution Info System: Not reported
Consolidated Emission Reporting Rule: Not reported
Total Organic Hydrocarbon Gases Tons/Yr: 0.016
Reactive Organic Gases Tons/Yr: 6.4000000000000003E-3
Carbon Monoxide Emissions Tons/Yr: 0
NOX - Oxides of Nitrogen Tons/Yr: 0
SOX - Oxides of Sulphur Tons/Yr: 0
Particulate Matter Tons/Yr: 0
Part. Matter 10 Micrometers and Smlr Tons/Yr: 0

Year: 2011
County Code: 41
Air Basin: SF
Facility ID: 4140
Air District Name: BA
SIC Code: 6512
Air District Name: BAY AREA AQMD
Community Health Air Pollution Info System: Not reported
Consolidated Emission Reporting Rule: Not reported
Total Organic Hydrocarbon Gases Tons/Yr: 0.016
Reactive Organic Gases Tons/Yr: 0.0064
Carbon Monoxide Emissions Tons/Yr: 0
NOX - Oxides of Nitrogen Tons/Yr: 0
SOX - Oxides of Sulphur Tons/Yr: 0
Particulate Matter Tons/Yr: 0
Part. Matter 10 Micrometers and Smlr Tons/Yr: 0

Year: 2012
County Code: 41
Air Basin: SF
Facility ID: 4140
Air District Name: BA
SIC Code: 6512
Air District Name: BAY AREA AQMD
Community Health Air Pollution Info System: Not reported
Consolidated Emission Reporting Rule: Not reported
Total Organic Hydrocarbon Gases Tons/Yr: 0.016
Reactive Organic Gases Tons/Yr: 0.0064
Carbon Monoxide Emissions Tons/Yr: 0
NOX - Oxides of Nitrogen Tons/Yr: 0
SOX - Oxides of Sulphur Tons/Yr: 0
Particulate Matter Tons/Yr: 0
Part. Matter 10 Micrometers and Smlr Tons/Yr: 0

HIST CORTESE:

Region: CORTESE
Facility County Code: 41
Reg By: LTNKA
Reg Id: 41-1133

Map ID
Direction
Distance
Elevation

MAP FINDINGS

Site

Database(s)

EDR ID Number
EPA ID Number

J75
SW
1/8-1/4
0.150 mi.
791 ft.
BURLINGAME ALIGNMENT
1101 CALIFORNIA
BURLINGAME, CA 94010
Site 4 of 11 in cluster J

San Mateo Co. BI **S118584916**
N/A

Relative:
Higher

San Mateo Co. BI:
Region: SAN MATEO
Facility ID: FA0059182
Prog Element Code: GENERATES <27 GAL/YEAR
Record Id: PR0081919
Description: GENERATES <27 GAL/YEAR
Facility Status: ACTIVE

Actual:
15 ft.

Region: SAN MATEO
Facility ID: FA0059182
Prog Element Code: LESS THAN 500 TIRES
Record Id: PR0081918
Description: LESS THAN 500 TIRES
Facility Status: ACTIVE

I76
South
1/8-1/4
0.150 mi.
794 ft.
MARTINELLI PROPERTY
1015 CALIFORNIA
BURLINGAME, CA 94010
Site 8 of 8 in cluster I

LUST **S104493505**
HIST CORTESE **N/A**

Relative:
Higher

LUST:
Region: STATE
Global Id: T0608100936
Latitude: 37.585969
Longitude: -122.36042
Case Type: LUST Cleanup Site
Status: Completed - Case Closed
Status Date: 05/17/2000
Lead Agency: SAN MATEO COUNTY LOP
Case Worker: JM
Local Agency: SAN MATEO COUNTY LOP
RB Case Number: 41-1023
LOC Case Number: 660079
File Location: Local Agency
Potential Media Affect: Other Groundwater (uses other than drinking water)
Potential Contaminants of Concern: Gasoline
Site History: Not reported

Actual:
15 ft.

[Click here to access the California GeoTracker records for this facility:](#)

Contact:

Global Id: T0608100936
Contact Type: Local Agency Caseworker
Contact Name: JACOB MADDEN
Organization Name: SAN MATEO COUNTY LOP
Address: 2000 ALAMEDA DE LAS PULGAS
City: SAN MATEO
Email: jmadden@smcgov.org
Phone Number: 6503726298

Global Id: T0608100936
Contact Type: Regional Board Caseworker
Contact Name: Regional Water Board

Map ID
Direction
Distance
Elevation

MAP FINDINGS

Site

Database(s)

EDR ID Number
EPA ID Number

MARTINELLI PROPERTY (Continued)

S104493505

Organization Name: SAN FRANCISCO BAY RWQCB (REGION 2)
Address: 1515 CLAY ST SUITE 1400
City: OAKLAND
Email: Not reported
Phone Number: Not reported

Status History:

Global Id: T0608100936
Status: Completed - Case Closed
Status Date: 05/17/2000

Global Id: T0608100936
Status: Open - Case Begin Date
Status Date: 03/13/1997

Regulatory Activities:

Global Id: T0608100936
Action Type: ENFORCEMENT
Date: 03/28/1997
Action: Notice of Responsibility - #1

Global Id: T0608100936
Action Type: Other
Date: 03/13/1997
Action: Leak Reported

LUST REG 2:

Region: 2
Facility Id: Not reported
Facility Status: Case Closed
Case Number: 660079
How Discovered: OM
Leak Cause: Unknown
Leak Source: Unknown
Date Leak Confirmed: Not reported
Oversight Program: LUST
Prelim. Site Assessment Workplan Submitted: Not reported
Preliminary Site Assessment Began: Not reported
Pollution Characterization Began: Not reported
Pollution Remediation Plan Submitted: Not reported
Date Remediation Action Underway: Not reported
Date Post Remedial Action Monitoring Began: Not reported

SAN MATEO CO. LUST:

Region: SAN MATEO
Facility ID: 660079
Facility Status: 9- Case Closed
Global ID: T0608100936
APN Number: 026194080
Case Type: SAN MATEO CO. LUST
EDR Link ID: SAN MATEO CO. LUST

HIST CORTESE:

Region: CORTESE

Map ID
Direction
Distance
Elevation

MAP FINDINGS

Site

Database(s)

EDR ID Number
EPA ID Number

MARTINELLI PROPERTY (Continued)

S104493505

Facility County Code: 41
Reg By: LTNKA
Reg Id: 41-1023

J77
SW
1/8-1/4
0.151 mi.
797 ft.

RIDERS MOTORCYCLE
1115 CALIFORNIA
BURLINGAME, CA 94010

San Mateo Co. BI

S113756674
N/A

Site 5 of 11 in cluster J

Relative:
Higher

San Mateo Co. BI:

Region: SAN MATEO

Facility ID: FA0022131

Actual:
15 ft.

Prog Element Code: GENERATES and RECYCLES WASTE OIL/SOLVENT

Record Id: PR0023191

Description: GENERATES & RECYCLES WASTE OIL/SOLVENT

Facility Status: INACTIVE

Region: SAN MATEO

Facility ID: FA0022131

Prog Element Code: STORES HAZ MAT <219GAL,1,999LB, 879FT3

Record Id: PR0025939

Description: STORES HAZ MAT <219GAL,1,999LB, 879CF

Facility Status: INACTIVE

J78
SW
1/8-1/4
0.152 mi.
801 ft.

UNITED TRANSMISSION INC
1131 CALIFORNIA
BURLINGAME, CA 94010

LUST
SWEEPS UST
HIST CORTESE

S101438206
N/A

Site 6 of 11 in cluster J

Relative:
Higher

LUST:

Region: STATE

Global Id: T0608100229

Latitude: 37.586996

Longitude: -122.361722

Case Type: LUST Cleanup Site

Status: Completed - Case Closed

Status Date: 11/20/1996

Lead Agency: SAN MATEO COUNTY LOP

Case Worker: JM

Local Agency: SAN MATEO COUNTY LOP

RB Case Number: 41-0240

LOC Case Number: 660053

File Location: Local Agency

Potential Media Affect: Other Groundwater (uses other than drinking water)

Potential Contaminants of Concern: Stoddard solvent / Mineral Sprits / Distillates

Site History: Not reported

Click here to access the California GeoTracker records for this facility:

Contact:

Global Id: T0608100229

Contact Type: Local Agency Caseworker

Contact Name: JACOB MADDEN

Organization Name: SAN MATEO COUNTY LOP

Address: 2000 ALAMEDA DE LAS PULGAS

Map ID
Direction
Distance
Elevation

MAP FINDINGS

Site

Database(s)

EDR ID Number
EPA ID Number

UNITED TRANSMISSION INC (Continued)

S101438206

City: SAN MATEO
Email: jmadden@smcgov.org
Phone Number: 6503726298

Global Id: T0608100229
Contact Type: Regional Board Caseworker
Contact Name: Regional Water Board
Organization Name: SAN FRANCISCO BAY RWQCB (REGION 2)
Address: 1515 CLAY ST SUITE 1400
City: OAKLAND
Email: Not reported
Phone Number: Not reported

Status History:
Global Id: T0608100229
Status: Completed - Case Closed
Status Date: 11/20/1996

Global Id: T0608100229
Status: Open - Case Begin Date
Status Date: 09/28/1990

Regulatory Activities:
Global Id: T0608100229
Action Type: Other
Date: 09/28/1990
Action: Leak Discovery

Global Id: T0608100229
Action Type: Other
Date: 05/28/1991
Action: Leak Reported

Global Id: T0608100229
Action Type: ENFORCEMENT
Date: 05/24/1991
Action: Notice of Responsibility - #1

SAN MATEO CO. LUST:
Region: SAN MATEO
Facility ID: 660053
Facility Status: 9- Case Closed
Global ID: T0608100229
APN Number: 029191070
Case Type: SAN MATEO CO. LUST
EDR Link ID: SAN MATEO CO. LUST

SWEEPS UST:
Status: Not reported
Comp Number: 660037
Number: Not reported
Board Of Equalization: Not reported
Referral Date: Not reported
Action Date: Not reported

Map ID
Direction
Distance
Elevation

MAP FINDINGS

Site

Database(s)

EDR ID Number
EPA ID Number

UNITED TRANSMISSION INC (Continued)

S101438206

Created Date: Not reported
Owner Tank Id: Not reported
SWRCB Tank Id: Not reported
Tank Status: Not reported
Capacity: Not reported
Active Date: Not reported
Tank Use: Not reported
STG: Not reported
Content: Not reported
Number Of Tanks: 0

HIST CORTESE:

Region: CORTESE
Facility County Code: 41
Reg By: LTNKA
Reg Id: 41-0240

**J79
SW
1/8-1/4
0.152 mi.
801 ft.**

**UNITED TRANSMISSION
1131 CALIFORNIA DR
BURLINGAME, CA 94010

Site 7 of 11 in cluster J**

**RCRA-SQG 1000597271
LUST CAD983612748
CA FID UST
FINDS
ECHO**

**Relative:
Higher**

RCRA-SQG:

**Actual:
15 ft.**

Date form received by agency: 11/01/1991
Facility name: UNITED TRANSMISSION
Facility address: 1131 CALIFORNIA DR
BURLINGAME, CA 94010
EPA ID: CAD983612748
Contact: GILBERTO RODRIGUEZ
Contact address: 1131 CALIFORNIA DR
BURLINGAME, CA 94010
Contact country: US
Contact telephone: (415) 342-4047
Contact email: Not reported
EPA Region: 09
Classification: Small Small Quantity Generator
Description: Handler: generates more than 100 and less than 1000 kg of hazardous waste during any calendar month and accumulates less than 6000 kg of hazardous waste at any time; or generates 100 kg or less of hazardous waste during any calendar month, and accumulates more than 1000 kg of hazardous waste at any time

Owner/Operator Summary:

Owner/operator name: JOHN GARBO
Owner/operator address: 798 JULY WAY
REDDING, CA 94010
Owner/operator country: Not reported
Owner/operator telephone: (916) 246-1008
Legal status: Private
Owner/Operator Type: Owner
Owner/Op start date: Not reported
Owner/Op end date: Not reported

Handler Activities Summary:

U.S. importer of hazardous waste: No

Map ID
Direction
Distance
Elevation

MAP FINDINGS

Site

Database(s)

EDR ID Number
EPA ID Number

UNITED TRANSMISSION (Continued)

1000597271

Mixed waste (haz. and radioactive): No
Recycler of hazardous waste: No
Transporter of hazardous waste: No
Treater, storer or disposer of HW: No
Underground injection activity: No
On-site burner exemption: No
Furnace exemption: No
Used oil fuel burner: No
Used oil processor: No
User oil refiner: No
Used oil fuel marketer to burner: No
Used oil Specification marketer: No
Used oil transfer facility: No
Used oil transporter: No

Violation Status: No violations found

LUST REG 2:

Region: 2
Facility Id: Not reported
Facility Status: Case Closed
Case Number: 660053
How Discovered: OM
Leak Cause: Unknown
Leak Source: Unknown
Date Leak Confirmed: Not reported
Oversight Program: LUST
Prelim. Site Assessment Workplan Submitted: Not reported
Preliminary Site Assessment Began: Not reported
Pollution Characterization Began: Not reported
Pollution Remediation Plan Submitted: Not reported
Date Remediation Action Underway: Not reported
Date Post Remedial Action Monitoring Began: Not reported

CA FID UST:

Facility ID: 41000250
Regulated By: UTKA
Regulated ID: Not reported
Cortese Code: Not reported
SIC Code: Not reported
Facility Phone: 4150000000
Mail To: Not reported
Mailing Address: 1131 CALIFORNIA DR
Mailing Address 2: Not reported
Mailing City,St,Zip: BURLINGAME 94010
Contact: Not reported
Contact Phone: Not reported
DUNS Number: Not reported
NPDES Number: Not reported
EPA ID: Not reported
Comments: Not reported
Status: Active

FINDS:

Registry ID: 110002864589

Map ID
Direction
Distance
Elevation

MAP FINDINGS

Site

Database(s)

EDR ID Number
EPA ID Number

UNITED TRANSMISSION (Continued)

1000597271

Environmental Interest/Information System

California Hazardous Waste Tracking System - Datamart (HWTS-DATAMART) provides California with information on hazardous waste shipments for generators, transporters, and treatment, storage, and disposal facilities.

RCRAInfo is a national information system that supports the Resource Conservation and Recovery Act (RCRA) program through the tracking of events and activities related to facilities that generate, transport, and treat, store, or dispose of hazardous waste. RCRAInfo allows RCRA program staff to track the notification, permit, compliance, and corrective action activities required under RCRA.

STATE MASTER

[Click this hyperlink](#) while viewing on your computer to access additional FINDS: detail in the EDR Site Report.

ECHO:

Envid: 1000597271
Registry ID: 110002864589
DFR URL: <http://echo.epa.gov/detailed-facility-report?fid=110002864589>

**J80
SW
1/8-1/4
0.152 mi.
801 ft.**

**UNITED TRANSMISSION INC
1131 CALIFORNIA
BURLINGAME, CA 94010
Site 8 of 11 in cluster J**

**San Mateo Co. BI S113756605
N/A**

**Relative:
Higher**

San Mateo Co. BI:

Region: SAN MATEO
Facility ID: FA0017988
Prog Element Code: GENERATES and RECYCLES WASTE OIL/SOLVENT
Record Id: PR0011845
Description: GENERATES & RECYCLES WASTE OIL/SOLVENT
Facility Status: ACTIVE

**Actual:
15 ft.**

Region: SAN MATEO
Facility ID: FA0017988
Prog Element Code: STORES MV FUELS OR WASTE ONLY
Record Id: PR0004683
Description: STORES MV FUELS OR WASTE ONLY
Facility Status: ACTIVE

Region: SAN MATEO
Facility ID: FA0017988
Prog Element Code: UNDERGROUND TANK - GENERAL
Record Id: PR0025969
Description: UNDERGROUND TANK - GENERAL
Facility Status: INACTIVE

Map ID
Direction
Distance
Elevation

MAP FINDINGS

Site

Database(s)

EDR ID Number
EPA ID Number

F81
West
1/8-1/4
0.152 mi.
805 ft.
MIKE HARVEY ACURA
1070 BROADWAY
BURLINGAME, CA 94010
Site 9 of 10 in cluster F

San Mateo Co. BI **S113755443**
N/A

Relative:
Higher

San Mateo Co. BI:

Region:

SAN MATEO

Facility ID:

FA0008803

Prog Element Code:

GENERATES and RECYCLES WASTE OIL/SOLVENT

Record Id:

PR0011909

Description:

GENERATES & RECYCLES WASTE OIL/SOLVENT

Facility Status:

INACTIVE

Region:

SAN MATEO

Facility ID:

FA0008803

Prog Element Code:

LESS THAN 500 TIRES

Record Id:

PR0053030

Description:

LESS THAN 500 TIRES

Facility Status:

INACTIVE

Region:

SAN MATEO

Facility ID:

FA0008803

Prog Element Code:

STORES HAZ MAT <1,199GAL,9,999LB,4,799FT3

Record Id:

PR0004712

Description:

STORES HAZ MAT <1,199GAL,9,999LB,4,799CF

Facility Status:

INACTIVE

F82
West
1/8-1/4
0.152 mi.
805 ft.
AT&T MOBILITY - HWY 101 - BROADWAY (USID13292)
1070 BROADWAY
BURLINGAME, CA 94010
Site 10 of 10 in cluster F

San Mateo Co. BI **S113758018**
N/A

Relative:
Higher

San Mateo Co. BI:

Region:

SAN MATEO

Facility ID:

FA0028617

Prog Element Code:

STORES HAZ MAT <219GAL,1,999LB, 879FT3

Record Id:

PR0047831

Description:

STORES HAZ MAT <219GAL,1,999LB, 879CF

Facility Status:

ACTIVE

H83
WNW
1/8-1/4
0.153 mi.
808 ft.
AUTO CLASS SOLUTIONS
1221 WHITEHORNE
BURLINGAME, CA 94010
Site 10 of 14 in cluster H

San Mateo Co. BI **S113758646**
N/A

Relative:
Higher

San Mateo Co. BI:

Region:

SAN MATEO

Facility ID:

FA0044861

Prog Element Code:

GENERATES and RECYCLES WASTE OIL/SOLVENT

Record Id:

PR0057047

Description:

GENERATES & RECYCLES WASTE OIL/SOLVENT

Facility Status:

INACTIVE

Region:

SAN MATEO

Facility ID:

FA0044861

Map ID
Direction
Distance
Elevation

MAP FINDINGS

Site

Database(s)

EDR ID Number
EPA ID Number

AUTO CLASS SOLUTIONS (Continued)

S113758646

Prog Element Code: STORES MV FUELS OR WASTE ONLY
Record Id: PR0057046
Description: STORES MV FUELS OR WASTE ONLY
Facility Status: INACTIVE

J84
WSW
1/8-1/4
0.157 mi.
827 ft.
ENCORE THEATER
1159 CALIFORNIA
BURLINGAME, CA 94010
Site 9 of 11 in cluster J

LUST
S103556739
SWEEPS UST
N/A
HIST CORTESE

Relative:
Higher

LUST:

Actual:
16 ft.

Region: STATE
Global Id: T0608100196
Latitude: 37.5875505
Longitude: -122.3634809
Case Type: LUST Cleanup Site
Status: Completed - Case Closed
Status Date: 09/23/1997
Lead Agency: SAN MATEO COUNTY LOP
Case Worker: JM
Local Agency: SAN MATEO COUNTY LOP
RB Case Number: 41-0206
LOC Case Number: 660041
File Location: Local Agency
Potential Media Affect: Other Groundwater (uses other than drinking water)
Potential Contaminants of Concern: Gasoline
Site History: Not reported

Click here to access the California GeoTracker records for this facility:

Contact:

Global Id: T0608100196
Contact Type: Local Agency Caseworker
Contact Name: JACOB MADDEN
Organization Name: SAN MATEO COUNTY LOP
Address: 2000 ALAMEDA DE LAS PULGAS
City: SAN MATEO
Email: jmadden@smcgov.org
Phone Number: 6503726298

Global Id: T0608100196
Contact Type: Regional Board Caseworker
Contact Name: Regional Water Board
Organization Name: SAN FRANCISCO BAY RWQCB (REGION 2)
Address: 1515 CLAY ST SUITE 1400
City: OAKLAND
Email: Not reported
Phone Number: Not reported

Status History:

Global Id: T0608100196
Status: Completed - Case Closed
Status Date: 09/23/1997

Global Id: T0608100196
Status: Open - Case Begin Date
Status Date: 05/09/1990

Map ID
Direction
Distance
Elevation

MAP FINDINGS

Site

Database(s)

EDR ID Number
EPA ID Number

ENCORE THEATER (Continued)

S103556739

Regulatory Activities:

Global Id: T0608100196
Action Type: ENFORCEMENT
Date: 05/15/1990
Action: Notice of Responsibility - #1

Global Id: T0608100196
Action Type: Other
Date: 05/15/1990
Action: Leak Discovery

Global Id: T0608100196
Action Type: Other
Date: 05/09/1990
Action: Leak Reported

SAN MATEO CO. LUST:

Region: SAN MATEO
Facility ID: 660041
Facility Status: 9- Case Closed
Global ID: T0608100196
APN Number: 026191250
Case Type: SAN MATEO CO. LUST
EDR Link ID: SAN MATEO CO. LUST

SWEEPS UST:

Status: Not reported
Comp Number: 660081
Number: Not reported
Board Of Equalization: Not reported
Referral Date: Not reported
Action Date: Not reported
Created Date: Not reported
Owner Tank Id: Not reported
SWRCB Tank Id: 41-000-660081-000001
Tank Status: Not reported
Capacity: 1
Active Date: Not reported
Tank Use: OIL
STG: PRODUCT
Content: HEATING OIL
Number Of Tanks: 1

HIST CORTESE:

Region: CORTESE
Facility County Code: 41
Reg By: LTNKA
Reg Id: 41-0206

Map ID
Direction
Distance
Elevation

MAP FINDINGS

Site

Database(s)

EDR ID Number
EPA ID Number

J85
WSW
1/8-1/4
0.157 mi.
827 ft.
ENCORE THEATER
1159 CALIFORNIA
BURLINGAME, CA 94010
Site 10 of 11 in cluster J

LUST **S100233991**
N/A

Relative: LUST REG 2:
Higher Region: 2
Facility Id: Not reported
Actual: Facility Status: Case Closed
16 ft. Case Number: 660041
How Discovered: OM
Leak Cause: Unknown
Leak Source: Unknown
Date Leak Confirmed: Not reported
Oversight Program: LUST
Prelim. Site Assessment Wokplan Submitted: Not reported
Preliminary Site Assessment Began: Not reported
Pollution Characterization Began: Not reported
Pollution Remediation Plan Submitted: Not reported
Date Remediation Action Underway: Not reported
Date Post Remedial Action Monitoring Began: Not reported

J86
WSW
1/8-1/4
0.157 mi.
827 ft.
ENCORE THEATER
1159 CALIFORNIA
BURLINGAME, CA 94010
Site 11 of 11 in cluster J

San Mateo Co. BI **S113755471**
N/A

Relative: San Mateo Co. BI:
Higher Region: SAN MATEO
Facility ID: FA0009243
Actual: Prog Element Code: UNDERGROUND TANK - GENERAL
16 ft. Record Id: PR0022794
Description: UNDERGROUND TANK - GENERAL
Facility Status: INACTIVE

G87
SE
1/8-1/4
0.166 mi.
875 ft.
ANCHOR BODY & DETAILING
1008 CAROLAN
BURLINGAME, CA 94010
Site 7 of 7 in cluster G

San Mateo Co. BI **S113755914**
N/A

Relative: San Mateo Co. BI:
Higher Region: SAN MATEO
Facility ID: FA0013201
Actual: Prog Element Code: GENERATES and RECYCLES WASTE OIL/SOLVENT
11 ft. Record Id: PR0011942
Description: GENERATES & RECYCLES WASTE OIL/SOLVENT
Facility Status: INACTIVE

Region: SAN MATEO
Facility ID: FA0013201
Prog Element Code: STORES MV FUELS OR WASTE ONLY
Record Id: PR0044436
Description: STORES MV FUELS OR WASTE ONLY
Facility Status: INACTIVE

Map ID
Direction
Distance
Elevation

MAP FINDINGS

Site

Database(s)

EDR ID Number
EPA ID Number

H88
WNW
1/8-1/4
0.174 mi.
918 ft.

5 FIFTEEN AUTO BODY
1221 ROLLINS
BURLINGAME, CA 94010

Site 11 of 14 in cluster H

San Mateo Co. BI **S113759093**
N/A

Relative: San Mateo Co. BI:
Higher Region: SAN MATEO
 Facility ID: FA0052581
Actual: Prog Element Code: 2221
11 ft. Record Id: PR0072888
 Description: GENERATES & RECYCLES WASTE OIL/SOLVENT - LQG
 Facility Status: INACTIVE

H89
WNW
1/8-1/4
0.174 mi.
918 ft.

BURLINGAME AUTO BODY
1221 ROLLINS
BURLINGAME, CA 94010

Site 12 of 14 in cluster H

San Mateo Co. BI **S119781772**
N/A

Relative: San Mateo Co. BI:
Higher Region: SAN MATEO
 Facility ID: FA0060587
Actual: Prog Element Code: GENERATES and RECYCLES WASTE OIL/SOLVENT
11 ft. Record Id: PR0083113
 Description: GENERATES & RECYCLES WASTE OIL/SOLVENT
 Facility Status: ACTIVE

Region: SAN MATEO
Facility ID: FA0060587
Prog Element Code: 1805
Record Id: PR0083112
Description: TIRE GENERATOR - SMALL QUANTITY
Facility Status: ACTIVE

H90
WNW
1/8-1/4
0.174 mi.
918 ft.

SOMERSET PRINTING
1221 ROLLINS
BURLINGAME, CA 94010

Site 13 of 14 in cluster H

San Mateo Co. BI **S113755692**
N/A

Relative: San Mateo Co. BI:
Higher Region: SAN MATEO
 Facility ID: FA0011574
Actual: Prog Element Code: GENERATES <27 GAL/YEAR
11 ft. Record Id: PR0025182
 Description: GENERATES <27 GAL/YEAR
 Facility Status: INACTIVE

Region: SAN MATEO
Facility ID: FA0011574
Prog Element Code: STORES HAZ MAT <219GAL,1,999LB, 879FT3
Record Id: PR0004734
Description: STORES HAZ MAT <219GAL,1,999LB, 879CF
Facility Status: INACTIVE

Map ID
Direction
Distance
Elevation

MAP FINDINGS

Site

Database(s)

EDR ID Number
EPA ID Number

H91
WNW
1/8-1/4
0.182 mi.
960 ft.
MARIOS MOTOR WORKS
1246 ROLLINS
BURLINGAME, CA 94010
Site 14 of 14 in cluster H

San Mateo Co. BI **S113756773**
N/A

Relative:
Higher

San Mateo Co. BI:

Region: SAN MATEO
Facility ID: FA0022515
Prog Element Code: GENERATES and RECYCLES WASTE OIL/SOLVENT
Record Id: PR0024726
Description: GENERATES & RECYCLES WASTE OIL/SOLVENT
Facility Status: INACTIVE

Actual:
9 ft.

Region: SAN MATEO
Facility ID: FA0022515
Prog Element Code: STORES MV FUELS OR WASTE ONLY
Record Id: PR0024727
Description: STORES MV FUELS OR WASTE ONLY
Facility Status: INACTIVE

K92
WSW
1/8-1/4
0.184 mi.
974 ft.
CHEVRON 9-1909
1101 BROADWAY
BURLINGAME, CA 94010
Site 1 of 20 in cluster K

LUST **S105030235**
N/A

Relative:
Higher

LUST REG 2:

Region: 2
Facility Id: Not reported
Facility Status: Pollution Characterization
Case Number: 660047
How Discovered: OM
Leak Cause: Unknown
Leak Source: Unknown
Date Leak Confirmed: Not reported
Oversight Program: LUST
Prelim. Site Assessment Workplan Submitted: Not reported
Preliminary Site Assessment Began: Not reported
Pollution Characterization Began: 1/1/1965
Pollution Remediation Plan Submitted: Not reported
Date Remediation Action Underway: Not reported
Date Post Remedial Action Monitoring Began: Not reported

Actual:
17 ft.

K93
WSW
1/8-1/4
0.184 mi.
974 ft.
CHEVRON SERVICE STATION #1909
1101 BROADWAY
BURLINGAME, CA 94010
Site 2 of 20 in cluster K

SWEEPS UST **S103065135**
HIST CORTESE **N/A**

Relative:
Higher

SWEEPS UST:

Status: Active
Comp Number: 660023
Number: 1
Board Of Equalization: Not reported
Referral Date: 03-24-94
Action Date: 03-24-94
Created Date: 10-13-88

Actual:
17 ft.

Map ID
Direction
Distance
Elevation

MAP FINDINGS

Site

Database(s)

EDR ID Number
EPA ID Number

CHEVRON SERVICE STATION #1909 (Continued)

S103065135

Owner Tank Id: 1
SWRCB Tank Id: 41-000-660023-000001
Tank Status: A
Capacity: 10000
Active Date: 03-24-94
Tank Use: M.V. FUEL
STG: P
Content: REG UNLEADED
Number Of Tanks: 4

Status: Active
Comp Number: 660023
Number: 1
Board Of Equalization: Not reported
Referral Date: 03-24-94
Action Date: 03-24-94
Created Date: 10-13-88
Owner Tank Id: 2
SWRCB Tank Id: 41-000-660023-000002
Tank Status: A
Capacity: 10000
Active Date: 03-24-94
Tank Use: M.V. FUEL
STG: P
Content: DIESEL
Number Of Tanks: Not reported

Status: Active
Comp Number: 660023
Number: 1
Board Of Equalization: Not reported
Referral Date: 03-24-94
Action Date: 03-24-94
Created Date: 10-13-88
Owner Tank Id: WC-5511
SWRCB Tank Id: 41-000-660023-000003
Tank Status: A
Capacity: 10000
Active Date: 03-24-94
Tank Use: M.V. FUEL
STG: P
Content: LEADED
Number Of Tanks: Not reported

Status: Active
Comp Number: 660023
Number: 1
Board Of Equalization: Not reported
Referral Date: 03-24-94
Action Date: 03-24-94
Created Date: 10-13-88
Owner Tank Id: Not reported
SWRCB Tank Id: 41-000-660023-000004
Tank Status: A
Capacity: 10000
Active Date: 03-24-94
Tank Use: M.V. FUEL

Map ID
Direction
Distance
Elevation

MAP FINDINGS

Site

Database(s)

EDR ID Number
EPA ID Number

CHEVRON SERVICE STATION #1909 (Continued)

S103065135

STG: P
Content: DIESEL
Number Of Tanks: Not reported

HIST CORTESE:

Region: CORTESE
Facility County Code: 41
Reg By: LTNKA
Reg Id: 41-0688

K94
WSW
1/8-1/4
0.184 mi.
974 ft.

CHEVRON STATION 91909
1101 BROADWAY
BURLINGAME, CA 94010

Site 3 of 20 in cluster K

RCRA-SQG
FINDS
ECHO
HAZNET

1005441278
CAR000117424

Relative:
Higher

RCRA-SQG:

Date form received by agency: 05/16/2002
Facility name: CHEVRON STATION 91909
Facility address: 1101 BROADWAY
BURLINGAME, CA 940103421
EPA ID: CAR000117424
Mailing address: P O BOX 6004
SAN RAMON, CA 94583
Contact: KATHY NORRIS
Contact address: P O BOX 6004
SAN RAMON, CA 94583
Contact country: US
Contact telephone: (925) 842-5931
Contact email: Not reported
EPA Region: 09
Classification: Small Small Quantity Generator
Description: Handler: generates more than 100 and less than 1000 kg of hazardous waste during any calendar month and accumulates less than 6000 kg of hazardous waste at any time; or generates 100 kg or less of hazardous waste during any calendar month, and accumulates more than 1000 kg of hazardous waste at any time

Actual:
17 ft.

Owner/Operator Summary:

Owner/operator name: CHEVRON PRODUCTS COMPANY
Owner/operator address: P O BOX 6004
SAN RAMON, CA 94583
Owner/operator country: Not reported
Owner/operator telephone: (925) 842-5931
Legal status: Private
Owner/Operator Type: Owner
Owner/Op start date: Not reported
Owner/Op end date: Not reported

Handler Activities Summary:

U.S. importer of hazardous waste: No
Mixed waste (haz. and radioactive): No
Recycler of hazardous waste: No
Transporter of hazardous waste: No
Treater, storer or disposer of HW: No
Underground injection activity: No

Map ID
Direction
Distance
Elevation

MAP FINDINGS

Site

Database(s)

EDR ID Number
EPA ID Number

CHEVRON STATION 91909 (Continued)

1005441278

On-site burner exemption: No
Furnace exemption: No
Used oil fuel burner: No
Used oil processor: No
Used oil refiner: No
Used oil fuel marketer to burner: No
Used oil Specification marketer: No
Used oil transfer facility: No
Used oil transporter: No

. Waste code: D001
. Waste name: IGNITABLE WASTE

. Waste code: D018
. Waste name: BENZENE

Violation Status: No violations found

FINDS:

Registry ID: 110012545068

Environmental Interest/Information System

California Hazardous Waste Tracking System - Datamart (HWTS-DATAMART) provides California with information on hazardous waste shipments for generators, transporters, and treatment, storage, and disposal facilities.

RCRAInfo is a national information system that supports the Resource Conservation and Recovery Act (RCRA) program through the tracking of events and activities related to facilities that generate, transport, and treat, store, or dispose of hazardous waste. RCRAInfo allows RCRA program staff to track the notification, permit, compliance, and corrective action activities required under RCRA.

STATE MASTER

[Click this hyperlink](#) while viewing on your computer to access additional FINDS: detail in the EDR Site Report.

ECHO:

Envid: 1005441278
Registry ID: 110012545068
DFR URL: <http://echo.epa.gov/detailed-facility-report?fid=110012545068>

HAZNET:

envid: 1005441278
Year: 2015
GEPAID: CAR000117424
Contact: KATHY NORRIS-SLUSHER
Telephone: 8773866044
Mailing Name: Not reported
Mailing Address: PO BOX 6004
Mailing City, St, Zip: SAN RAMON, CA 945830000
Gen County: San Mateo
TSD EPA ID: CAD059494310

Map ID
Direction
Distance
Elevation

MAP FINDINGS

Site

Database(s)

EDR ID Number
EPA ID Number

CHEVRON STATION 91909 (Continued)

1005441278

TSD County: Santa Clara
Waste Category: Other organic solids
Disposal Method: Storage, Bulking, And/Or Transfer Off Site--No Treatment/Reovery
(H010-H129) Or (H131-H135)
Tons: 0.048
Cat Decode: Other organic solids
Method Decode: Storage, Bulking, And/Or Transfer Off Site--No Treatment/Reovery
(H010-H129) Or (H131-H135)
Facility County: San Mateo

envid: 1005441278
Year: 2015
GEPAID: CAR000117424
Contact: KATHY NORRIS-SLUSHER
Telephone: 8773866044
Mailing Name: Not reported
Mailing Address: PO BOX 6004
Mailing City,St,Zip: SAN RAMON, CA 945830000
Gen County: San Mateo
TSD EPA ID: CAD059494310
TSD County: Santa Clara
Waste Category: Aqueous solution with total organic residues less than 10 percent
Disposal Method: Storage, Bulking, And/Or Transfer Off Site--No Treatment/Reovery
(H010-H129) Or (H131-H135)
Tons: 0.12
Cat Decode: Aqueous solution with total organic residues less than 10 percent
Method Decode: Storage, Bulking, And/Or Transfer Off Site--No Treatment/Reovery
(H010-H129) Or (H131-H135)
Facility County: San Mateo

envid: 1005441278
Year: 2015
GEPAID: CAR000117424
Contact: KATHY NORRIS-SLUSHER
Telephone: 8773866044
Mailing Name: Not reported
Mailing Address: PO BOX 6004
Mailing City,St,Zip: SAN RAMON, CA 945830000
Gen County: San Mateo
TSD EPA ID: CAD059494310
TSD County: Santa Clara
Waste Category: Other empty containers 30 gallons or more
Disposal Method: Storage, Bulking, And/Or Transfer Off Site--No Treatment/Reovery
(H010-H129) Or (H131-H135)
Tons: 0.009
Cat Decode: Other empty containers 30 gallons or more
Method Decode: Storage, Bulking, And/Or Transfer Off Site--No Treatment/Reovery
(H010-H129) Or (H131-H135)
Facility County: San Mateo

envid: 1005441278
Year: 2014
GEPAID: CAR000117424
Contact: KATHY NORRIS-SLUSHER
Telephone: 8773866044
Mailing Name: Not reported
Mailing Address: PO BOX 6004

Map ID
Direction
Distance
Elevation

MAP FINDINGS

Site

Database(s)

EDR ID Number
EPA ID Number

CHEVRON STATION 91909 (Continued)

1005441278

Mailing City,St,Zip: SAN RAMON, CA 945830000
Gen County: San Mateo
TSD EPA ID: CAD059494310
TSD County: Santa Clara
Waste Category: Other organic solids
Disposal Method: Storage, Bulking, And/Or Transfer Off Site--No Treatment/Reovery (H010-H129) Or (H131-H135)
Tons: 0.245
Cat Decode: Not reported
Method Decode: Not reported
Facility County: San Mateo

envid: 1005441278
Year: 2014
GEPAID: CAR000117424
Contact: KATHY NORRIS-SLUSHER
Telephone: 8773866044
Mailing Name: Not reported
Mailing Address: PO BOX 6004
Mailing City,St,Zip: SAN RAMON, CA 945830000
Gen County: San Mateo
TSD EPA ID: CAD044429835
TSD County: Los Angeles
Waste Category: Aqueous solution with total organic residues less than 10 percent
Disposal Method: Storage, Bulking, And/Or Transfer Off Site--No Treatment/Reovery (H010-H129) Or (H131-H135)
Tons: 1.05
Cat Decode: Not reported
Method Decode: Not reported
Facility County: San Mateo

[Click this hyperlink](#) while viewing on your computer to access
34 additional CA_HAZNET: record(s) in the EDR Site Report.

K95
WSW
1/8-1/4
0.184 mi.
974 ft.
CHEVRON STATION
1101 BROADWAY
BURLINGAME, CA 94010
Site 4 of 20 in cluster K

UST **U004262423**
N/A

Relative: UST:
Higher Facility ID: 41-000-017974
Permitting Agency: San Mateo County Environmental Health
Actual: Latitude: 37.587373
17 ft. Longitude: -122.363447

K96
WSW
1/8-1/4
0.184 mi.
974 ft.
CHEVRON STATION
1101 BROADWAY
BURLINGAME, CA 94010
Site 5 of 20 in cluster K

San Mateo Co. BI **S110060425**
HIST CORTESE **N/A**

Relative: San Mateo Co. BI:
Higher Region: SAN MATEO
Facility ID: FA0017974
Actual: Prog Element Code: GENERATES <27 GAL/YEAR
17 ft.

Map ID
Direction
Distance
Elevation

MAP FINDINGS

Site

Database(s)

EDR ID Number
EPA ID Number

CHEVRON STATION (Continued)

S110060425

Record Id: PR0037624
Description: GENERATES <27 GAL/YEAR
Facility Status: ACTIVE

Region: SAN MATEO
Facility ID: FA0017974
Prog Element Code: STORES MV FUELS OR WASTE ONLY
Record Id: PR0004651
Description: STORES MV FUELS OR WASTE ONLY
Facility Status: ACTIVE

Region: SAN MATEO
Facility ID: FA0017974
Prog Element Code: UNDERGROUND TANK - GENERAL
Record Id: PR0022756
Description: UNDERGROUND TANK - GENERAL
Facility Status: ACTIVE

HIST CORTESE:
Region: CORTESE
Facility County Code: 41
Reg By: LTNKA
Reg Id: 41-0120

K97
WSW
1/8-1/4
0.184 mi.
974 ft.

91909
1101 BROADWAY
BURLINGAME, CA 94010

Site 6 of 20 in cluster K

LUST **U001593890**
HIST UST **N/A**

Relative: LUST:
Higher

Actual:
17 ft.

Region: STATE
Global Id: T0608100113
Latitude: 37.58751
Longitude: -122.362896
Case Type: LUST Cleanup Site
Status: Completed - Case Closed
Status Date: 07/06/2005
Lead Agency: SAN MATEO COUNTY LOP
Case Worker: JM
Local Agency: SAN MATEO COUNTY LOP
RB Case Number: 41-0120
LOC Case Number: 660047
File Location: Local Agency
Potential Media Affect: Other Groundwater (uses other than drinking water)
Potential Contaminants of Concern: Gasoline
Site History: Not reported

Click here to access the California GeoTracker records for this facility:

Contact:
Global Id: T0608100113
Contact Type: Local Agency Caseworker
Contact Name: JACOB MADDEN
Organization Name: SAN MATEO COUNTY LOP
Address: 2000 ALAMEDA DE LAS PULGAS
City: SAN MATEO
Email: jmadden@smcgov.org

Map ID
Direction
Distance
Elevation

MAP FINDINGS

Site

Database(s)

EDR ID Number
EPA ID Number

91909 (Continued)

U001593890

Phone Number: 6503726298

Global Id: T0608100113
Contact Type: Regional Board Caseworker
Contact Name: Regional Water Board
Organization Name: SAN FRANCISCO BAY RWQCB (REGION 2)
Address: 1515 CLAY ST SUITE 1400
City: OAKLAND
Email: Not reported
Phone Number: Not reported

Status History:

Global Id: T0608100113
Status: Completed - Case Closed
Status Date: 07/06/2005

Global Id: T0608100113
Status: Open - Case Begin Date
Status Date: 11/16/1990

Global Id: T0608100113
Status: Open - Site Assessment
Status Date: 11/16/1990

Global Id: T0608100113
Status: Open - Verification Monitoring
Status Date: 10/26/2004

Regulatory Activities:

Global Id: T0608100113
Action Type: ENFORCEMENT
Date: 09/30/1992
Action: Notice of Responsibility - #1

Global Id: T0608100113
Action Type: ENFORCEMENT
Date: 05/12/2005
Action: Staff Letter - #20050512

Global Id: T0608100113
Action Type: ENFORCEMENT
Date: 07/06/2005
Action: Closure/No Further Action Letter - #20050706

Global Id: T0608100113
Action Type: ENFORCEMENT
Date: 04/13/2004
Action: Staff Letter - #20040413

Global Id: T0608100113
Action Type: ENFORCEMENT
Date: 04/30/2005
Action: Staff Letter - #20050430

Global Id: T0608100113
Action Type: ENFORCEMENT

Map ID
Direction
Distance
Elevation

MAP FINDINGS

Site

Database(s)

EDR ID Number
EPA ID Number

91909 (Continued)

U001593890

Date: 08/09/2000
Action: Staff Letter - #20000809

Global Id: T0608100113
Action Type: RESPONSE
Date: 09/12/2005
Action: Unknown

Global Id: T0608100113
Action Type: RESPONSE
Date: 05/15/2004
Action: Monitoring Report - Quarterly

Global Id: T0608100113
Action Type: RESPONSE
Date: 05/15/2002
Action: Monitoring Report - Quarterly

Global Id: T0608100113
Action Type: RESPONSE
Date: 05/15/2001
Action: Monitoring Report - Quarterly

Global Id: T0608100113
Action Type: RESPONSE
Date: 08/15/2003
Action: Monitoring Report - Quarterly

Global Id: T0608100113
Action Type: RESPONSE
Date: 06/30/2004
Action: Request for Closure

Global Id: T0608100113
Action Type: RESPONSE
Date: 07/01/2005
Action: Unknown

Global Id: T0608100113
Action Type: Other
Date: 11/19/1990
Action: Leak Discovery

Global Id: T0608100113
Action Type: Other
Date: 11/16/1990
Action: Leak Reported

SAN MATEO CO. LUST:

Region: SAN MATEO
Facility ID: 660047
Facility Status: 9- Case Closed
Global ID: T0608100113
APN Number: 026191250
Case Type: SAN MATEO CO. LUST
EDR Link ID: SAN MATEO CO. LUST

Map ID
Direction
Distance
Elevation

MAP FINDINGS

Site

Database(s)

EDR ID Number
EPA ID Number

91909 (Continued)

U001593890

HIST UST:

File Number: 0002BCCF
URL: <http://geotracker.waterboards.ca.gov/ustpdfs/pdf/0002BCCF.pdf>
Region: STATE
Facility ID: 00000062163
Facility Type: Gas Station
Other Type: Not reported
Contact Name: CO BRANDED OUTLET-CHEVRON
Telephone: 4153484909
Owner Name: CHEVRON U.S.A. INC.
Owner Address: 575 MARKET
Owner City,St,Zip: SAN FRANCISCO, CA 94105
Total Tanks: 0005

Tank Num: 001
Container Num: 1
Year Installed: 1960
Tank Capacity: 00010000
Tank Used for: PRODUCT
Type of Fuel: Not reported
Container Construction Thickness: 0000250
Leak Detection: Stock Inventor

Tank Num: 002
Container Num: 2
Year Installed: 1960
Tank Capacity: 00007000
Tank Used for: PRODUCT
Type of Fuel: Not reported
Container Construction Thickness: 0000250
Leak Detection: Stock Inventor

Tank Num: 003
Container Num: 3
Year Installed: 1960
Tank Capacity: 00007000
Tank Used for: PRODUCT
Type of Fuel: Not reported
Container Construction Thickness: 0000250
Leak Detection: Stock Inventor

Tank Num: 004
Container Num: 4
Year Installed: 1960
Tank Capacity: 00010000
Tank Used for: PRODUCT
Type of Fuel: Not reported
Container Construction Thickness: 0000250
Leak Detection: Stock Inventor

Tank Num: 005
Container Num: 5
Year Installed: 1960
Tank Capacity: 00001000
Tank Used for: WASTE
Type of Fuel: Not reported
Container Construction Thickness: 0000130

Map ID
Direction
Distance
Elevation

MAP FINDINGS

Site

Database(s)

EDR ID Number
EPA ID Number

91909 (Continued)

U001593890

Leak Detection:

Stock Inventor

[Click here for Geo Tracker PDF:](#)

L98
WNW
1/8-1/4
0.185 mi.
979 ft.

SMUHS-AUTO REPAIR
1250 ROLLINS
BURLINGAME, CA 94010

San Mateo Co. BI

S113757814
N/A

Site 1 of 13 in cluster L

Relative:
Higher

San Mateo Co. BI:

Region:

SAN MATEO

Facility ID:

FA0027647

Actual:
9 ft.

Prog Element Code:

GENERATES and RECYCLES WASTE OIL/SOLVENT

Record Id:

PR0044386

Description:

GENERATES & RECYCLES WASTE OIL/SOLVENT

Facility Status:

INACTIVE

Region:

SAN MATEO

Facility ID:

FA0027647

Prog Element Code:

LESS THAN 500 TIRES

Record Id:

PR0053239

Description:

LESS THAN 500 TIRES

Facility Status:

INACTIVE

Region:

SAN MATEO

Facility ID:

FA0027647

Prog Element Code:

STORES HAZ MAT <219GAL,1,999LB, 879FT3

Record Id:

PR0044387

Description:

STORES HAZ MAT <219GAL,1,999LB, 879CF

Facility Status:

INACTIVE

L99
WNW
1/8-1/4
0.185 mi.
979 ft.

D & M TOWING INC
1250 ROLLINS
BURLINGAME, CA 94010

San Mateo Co. BI

S113755379
N/A

Site 2 of 13 in cluster L

Relative:
Higher

San Mateo Co. BI:

Region:

SAN MATEO

Facility ID:

FA0007374

Actual:
9 ft.

Prog Element Code:

GENERATES and RECYCLES WASTE OIL/SOLVENT

Record Id:

PR0011891

Description:

GENERATES & RECYCLES WASTE OIL/SOLVENT

Facility Status:

INACTIVE

Region:

SAN MATEO

Facility ID:

FA0007374

Prog Element Code:

STORES HAZ MAT <219GAL,1,999LB, 879FT3

Record Id:

PR0004675

Description:

STORES HAZ MAT <219GAL,1,999LB, 879CF

Facility Status:

INACTIVE

Map ID
Direction
Distance
Elevation

MAP FINDINGS

EDR ID Number
EPA ID Number

L100
WNW
1/8-1/4
0.185 mi.
979 ft.

D AND M TOWING AND AUTO
1250 ROLLINGS RD
BURLINGAME, CA 94010

Site 3 of 13 in cluster L

RCRA-SQG
FINDS
1000818992
CAD983649369

Relative:
Higher

RCRA-SQG:

Actual:
9 ft.

Date form received by agency: 09/25/1992
Facility name: D AND M TOWING AND AUTO
Facility address: 1250 ROLLINGS RD
BURLINGAME, CA 94010
EPA ID: CAD983649369
Mailing address: ROLLINGS RD
BURLINGAME, CA 94010
Contact: SANDRA BURDETT
Contact address: 1250 ROLLINGS RD
BURLINGAME, CA 94010
Contact country: US
Contact telephone: (415) 348-7474
Contact email: Not reported
EPA Region: 09
Classification: Small Small Quantity Generator
Description: Handler: generates more than 100 and less than 1000 kg of hazardous waste during any calendar month and accumulates less than 6000 kg of hazardous waste at any time; or generates 100 kg or less of hazardous waste during any calendar month, and accumulates more than 1000 kg of hazardous waste at any time

Owner/Operator Summary:

Owner/operator name: D AND M AUTO REPAIR INC
Owner/operator address: 1250 ROLLINS RD
BURLINGAME, CA 94010
Owner/operator country: Not reported
Owner/operator telephone: (415) 348-7475
Legal status: Private
Owner/Operator Type: Owner
Owner/Op start date: Not reported
Owner/Op end date: Not reported

Handler Activities Summary:

U.S. importer of hazardous waste: No
Mixed waste (haz. and radioactive): No
Recycler of hazardous waste: No
Transporter of hazardous waste: No
Treater, storer or disposer of HW: No
Underground injection activity: No
On-site burner exemption: No
Furnace exemption: No
Used oil fuel burner: No
Used oil processor: No
Used oil refiner: No
Used oil fuel marketer to burner: No
Used oil Specification marketer: No
Used oil transfer facility: No
Used oil transporter: No

Violation Status: No violations found

Map ID
Direction
Distance
Elevation

MAP FINDINGS

Site

Database(s)

EDR ID Number
EPA ID Number

D AND M TOWING AND AUTO (Continued)

1000818992

FINDS:

Registry ID: 110002885370

Environmental Interest/Information System

RCRAInfo is a national information system that supports the Resource Conservation and Recovery Act (RCRA) program through the tracking of events and activities related to facilities that generate, transport, and treat, store, or dispose of hazardous waste. RCRAInfo allows RCRA program staff to track the notification, permit, compliance, and corrective action activities required under RCRA.

[Click this hyperlink](#) while viewing on your computer to access additional FINDS: detail in the EDR Site Report.

L101
WNW
1/8-1/4
0.185 mi.
979 ft.

NEFF RENTAL CORP
1250 ROLLINS
BURLINGAME, CA 94010

Site 4 of 13 in cluster L

San Mateo Co. BI **S113757435**
N/A

Relative:
Higher

San Mateo Co. BI:

Region: SAN MATEO
Facility ID: FA0026070
Prog Element Code: GENERATES and RECYCLES WASTE OIL/SOLVENT
Record Id: PR0037569
Description: GENERATES & RECYCLES WASTE OIL/SOLVENT
Facility Status: INACTIVE

Actual:
9 ft.

Region: SAN MATEO
Facility ID: FA0026070
Prog Element Code: STORES HAZ MAT <219GAL,1,999LB, 879FT3
Record Id: PR0037570
Description: STORES HAZ MAT <219GAL,1,999LB, 879CF
Facility Status: INACTIVE

102
ESE
1/8-1/4
0.192 mi.
1012 ft.

7 ELEVEN
975 ROLLINS RD
BURLINGAME, CA 94010

San Mateo Co. BI **S112933120**
HAZNET **N/A**

Relative:
Higher

San Mateo Co. BI:

Region: SAN MATEO
Facility ID: FA0055290
Prog Element Code: STORES MV FUELS OR WASTE ONLY
Record Id: PR0076236
Description: STORES MV FUELS OR WASTE ONLY
Facility Status: ACTIVE

Actual:
9 ft.

HAZNET:

envid: S112933120
Year: 2003
GEPAID: CAC002570636

Map ID
Direction
Distance
Elevation

MAP FINDINGS

Site

Database(s)

EDR ID Number
EPA ID Number

7 ELEVEN (Continued)

S112933120

Contact: OLLIN SMITH
Telephone: 9164636780
Mailing Name: Not reported
Mailing Address: PO BOX 711
Mailing City,St,Zip: DALLAS, TX 75221
Gen County: Not reported
TSD EPA ID: AZC950823111
TSD County: Not reported
Waste Category: Asbestos containing waste
Disposal Method: Not reported
Tons: 0.25
Cat Decode: Not reported
Method Decode: Not reported
Facility County: San Mateo

L103
WNW
1/8-1/4
0.195 mi.
1027 ft.

PG&E: BURLINGAME SUBSTATION
1260-70 ROLLINS
BURLINGAME, CA 94010

San Mateo Co. BI **S119781553**
N/A

Site 5 of 13 in cluster L

Relative:
Lower

San Mateo Co. BI:
Region: SAN MATEO
Facility ID: FA0022401
Prog Element Code: STORES MV FUELS OR WASTE ONLY
Record Id: PR0024239
Description: STORES MV FUELS OR WASTE ONLY
Facility Status: ACTIVE

Actual:
8 ft.

L104
WNW
1/8-1/4
0.195 mi.
1027 ft.

P G AND E BURLINGAME SUBSTATION
1260 ROLLINS RD
BURLINGAME, CA 94010

RCRA-SQG **1000685990**
FINDS **CAD983629569**
ECHO

Site 6 of 13 in cluster L

Relative:
Lower

RCRA-SQG:
Date form received by agency: 04/03/1992
Facility name: P G AND E BURLINGAME SUBSTATION
Facility address: 1260 ROLLINS RD
BURLINGAME, CA 94010
EPA ID: CAD983629569
Mailing address: 1970 INDUSTRIAL WAY
BELMONT, CA 94002
Contact: JESUS LUNA
Contact address: 303 SECOND ST STE 400 N
SAN FRANCISCO, CA 94107
Contact country: US
Contact telephone: (415) 973-7299
Contact email: Not reported
EPA Region: 09
Classification: Small Small Quantity Generator
Description: Handler: generates more than 100 and less than 1000 kg of hazardous waste during any calendar month and accumulates less than 6000 kg of hazardous waste at any time; or generates 100 kg or less of hazardous waste during any calendar month, and accumulates more than 1000 kg of hazardous waste at any time

Actual:
8 ft.

Map ID
Direction
Distance
Elevation

MAP FINDINGS

Site

Database(s)

EDR ID Number
EPA ID Number

P G AND E BURLINGAME SUBSTATION (Continued)

1000685990

Owner/Operator Summary:

Owner/operator name: PACIFIC GAS AND ELECTRIC
Owner/operator address: 77 BEALE ST
SAN FRANCISCO, CA 94106
Owner/operator country: Not reported
Owner/operator telephone: (415) 973-7000
Legal status: Private
Owner/Operator Type: Owner
Owner/Op start date: Not reported
Owner/Op end date: Not reported

Handler Activities Summary:

U.S. importer of hazardous waste: No
Mixed waste (haz. and radioactive): No
Recycler of hazardous waste: No
Transporter of hazardous waste: No
Treater, storer or disposer of HW: No
Underground injection activity: No
On-site burner exemption: No
Furnace exemption: No
Used oil fuel burner: No
Used oil processor: No
Used oil refiner: No
Used oil fuel marketer to burner: No
Used oil Specification marketer: No
Used oil transfer facility: No
Used oil transporter: No

Violation Status: No violations found

FINDS:

Registry ID: 110002873374

Environmental Interest/Information System

RCRAInfo is a national information system that supports the Resource Conservation and Recovery Act (RCRA) program through the tracking of events and activities related to facilities that generate, transport, and treat, store, or dispose of hazardous waste. RCRAInfo allows RCRA program staff to track the notification, permit, compliance, and corrective action activities required under RCRA.

[Click this hyperlink](#) while viewing on your computer to access additional FINDS: detail in the EDR Site Report.

ECHO:

Envid: 1000685990
Registry ID: 110002873374
DFR URL: <http://echo.epa.gov/detailed-facility-report?fid=110002873374>

Map ID
Direction
Distance
Elevation

MAP FINDINGS

Site

Database(s)

EDR ID Number
EPA ID Number

M105
SSE
1/8-1/4
0.197 mi.
1041 ft.
2M AUTOMOTIVE
921 CALIFORNIA
BURLINGAME, CA 94010
Site 1 of 9 in cluster M

San Mateo Co. BI **S119781811**
N/A

Relative:
Higher

San Mateo Co. BI:

Region:

SAN MATEO

Facility ID:

FA0060851

Prog Element Code:

GENERATES and RECYCLES WASTE OIL/SOLVENT

Record Id:

PR0083430

Description:

GENERATES & RECYCLES WASTE OIL/SOLVENT

Facility Status:

ACTIVE

Actual:
18 ft.

Region:

SAN MATEO

Facility ID:

FA0060851

Prog Element Code:

STORES MV FUELS OR WASTE ONLY

Record Id:

PR0083429

Description:

STORES MV FUELS OR WASTE ONLY

Facility Status:

ACTIVE

M106
SSE
1/8-1/4
0.197 mi.
1041 ft.
ARTISAN MOTORS
921 CALIFORNIA
BURLINGAME, CA 94010
Site 2 of 9 in cluster M

San Mateo Co. BI **S113757315**
N/A

Relative:
Higher

San Mateo Co. BI:

Region:

SAN MATEO

Facility ID:

FA0025278

Prog Element Code:

GENERATES and RECYCLES WASTE OIL/SOLVENT

Record Id:

PR0033627

Description:

GENERATES & RECYCLES WASTE OIL/SOLVENT

Facility Status:

INACTIVE

Actual:
18 ft.

Region:

SAN MATEO

Facility ID:

FA0025278

Prog Element Code:

STORES HAZ MAT <219GAL,1,999LB, 879FT3

Record Id:

PR0033628

Description:

STORES HAZ MAT <219GAL,1,999LB, 879CF

Facility Status:

INACTIVE

M107
SSE
1/8-1/4
0.197 mi.
1041 ft.
ADVANCE AUTOMOTIVE
921 CALIFORNIA
BURLINGAME, CA 94010
Site 3 of 9 in cluster M

San Mateo Co. BI **S113755368**
N/A

Relative:
Higher

San Mateo Co. BI:

Region:

SAN MATEO

Facility ID:

FA0007251

Prog Element Code:

GENERATES and RECYCLES WASTE OIL/SOLVENT

Record Id:

PR0011843

Description:

GENERATES & RECYCLES WASTE OIL/SOLVENT

Facility Status:

INACTIVE

Actual:
18 ft.

Region:

SAN MATEO

Facility ID:

FA0007251

Map ID
Direction
Distance
Elevation

MAP FINDINGS

Site

Database(s)

EDR ID Number
EPA ID Number

ADVANCE AUTOMOTIVE (Continued)

S113755368

Prog Element Code: STORES MV FUELS OR WASTE ONLY
Record Id: PR0004664
Description: STORES MV FUELS OR WASTE ONLY
Facility Status: INACTIVE

K108
WSW
1/8-1/4
0.204 mi.
1076 ft.
A&A GAS & MART
1100 BROADWAY
BURLINGAME, CA 94010
Site 7 of 20 in cluster K

UST **U004264499**
N/A

Relative: UST:
Higher Facility ID: FA0057790
Permitting Agency: San Mateo County Environmental Health
Actual: Latitude: 37.58745
17 ft. Longitude: -122.36392

K109
WSW
1/8-1/4
0.204 mi.
1076 ft.
L&S AUTO REPAIR
1100 BROADWAY
BURLINGAME, CA 94010
Site 8 of 20 in cluster K

UST **U004265048**
N/A

Relative: UST:
Higher Facility ID: Not reported
Permitting Agency: San Mateo County Environmental Health
Actual: Latitude: 37.587531
17 ft. Longitude: -122.36373

K110
WSW
1/8-1/4
0.204 mi.
1076 ft.
GASCO SERVICE STATION
1100 BROADWAY
BURLINGAME, CA 94010
Site 9 of 20 in cluster K

LUST **U001593914**
HIST UST **N/A**
HIST CORTESE

Relative: LUST:
Higher Region: STATE
Global Id: T0608100230
Actual: Latitude: 37.587598
17 ft. Longitude: -122.36298
Case Type: LUST Cleanup Site
Status: Completed - Case Closed
Status Date: 01/23/2002
Lead Agency: SAN MATEO COUNTY LOP
Case Worker: JM
Local Agency: SAN MATEO COUNTY LOP
RB Case Number: 41-0242
LOC Case Number: 660010
File Location: Local Agency Warehouse
Potential Media Affect: Other Groundwater (uses other than drinking water)
Potential Contaminants of Concern: Gasoline
Site History: Not reported

[Click here to access the California GeoTracker records for this facility:](#)

Map ID
Direction
Distance
Elevation

MAP FINDINGS

Site

Database(s)

EDR ID Number
EPA ID Number

GASCO SERVICE STATION (Continued)

U001593914

Contact:

Global Id: T0608100230
Contact Type: Local Agency Caseworker
Contact Name: JACOB MADDEN
Organization Name: SAN MATEO COUNTY LOP
Address: 2000 ALAMEDA DE LAS PULGAS
City: SAN MATEO
Email: jmadden@smcgov.org
Phone Number: 6503726298

Global Id: T0608100230
Contact Type: Regional Board Caseworker
Contact Name: Regional Water Board
Organization Name: SAN FRANCISCO BAY RWQCB (REGION 2)
Address: 1515 CLAY ST SUITE 1400
City: OAKLAND
Email: Not reported
Phone Number: Not reported

Status History:

Global Id: T0608100230
Status: Completed - Case Closed
Status Date: 01/23/2002

Global Id: T0608100230
Status: Open - Case Begin Date
Status Date: 11/07/1986

Regulatory Activities:

Global Id: T0608100230
Action Type: Other
Date: 11/07/1986
Action: Leak Reported

Global Id: T0608100230
Action Type: Other
Date: 11/07/1986
Action: Leak Discovery

Global Id: T0608100230
Action Type: ENFORCEMENT
Date: 07/07/1989
Action: Notice of Responsibility - #1

Global Id: T0608100230
Action Type: REMEDIATION
Date: 06/06/1986
Action: Excavation

Global Id: T0608100230
Action Type: REMEDIATION
Date: 06/06/1986
Action: Free Product Removal

Global Id: T0608100230
Action Type: REMEDIATION

Map ID
Direction
Distance
Elevation

MAP FINDINGS

Site

Database(s)

EDR ID Number
EPA ID Number

GASCO SERVICE STATION (Continued)

U001593914

Date: 06/06/1986
Action: Pump & Treat (P&T) Groundwater

SAN MATEO CO. LUST:

Region: SAN MATEO
Facility ID: 660010
Facility Status: 9- Case Closed
Global ID: T0608100230
APN Number: 026093040
Case Type: SAN MATEO CO. LUST
EDR Link ID: SAN MATEO CO. LUST

HIST UST:

File Number: 0002BE1E
URL: <http://geotracker.waterboards.ca.gov/ustpdfs/pdf/0002BE1E.pdf>
Region: STATE
Facility ID: 00000009201
Facility Type: Gas Station
Other Type: Not reported
Contact Name: ARCHULETA, NEDDIE
Telephone: 4153489808
Owner Name: DESERT PETROLEUM, INC.
Owner Address: POST OFFICE BOX 1601
Owner City,St,Zip: OXNARD, CA 93032
Total Tanks: 0004

Tank Num: 001
Container Num: #1
Year Installed: Not reported
Tank Capacity: 00010000
Tank Used for: PRODUCT
Type of Fuel: REGULAR
Container Construction Thickness: 1/4
Leak Detection: Stock Inventor

Tank Num: 002
Container Num: #2
Year Installed: Not reported
Tank Capacity: 00005000
Tank Used for: PRODUCT
Type of Fuel: PREMIUM
Container Construction Thickness: 1/4
Leak Detection: Stock Inventor

Tank Num: 003
Container Num: #3
Year Installed: Not reported
Tank Capacity: 00007500
Tank Used for: PRODUCT
Type of Fuel: UNLEADED
Container Construction Thickness: 1/4
Leak Detection: Stock Inventor

Tank Num: 004
Container Num: #4

Map ID
Direction
Distance
Elevation

MAP FINDINGS

Site

Database(s)

EDR ID Number
EPA ID Number

GASCO SERVICE STATION (Continued)

U001593914

Year Installed: Not reported
Tank Capacity: 00000280
Tank Used for: WASTE
Type of Fuel: WASTE OIL
Container Construction Thickness: 1/4
Leak Detection: None

[Click here for Geo Tracker PDF:](#)

HIST CORTESE:

Region: CORTESE
Facility County Code: 41
Reg By: LTNKA
Reg Id: 41-0242

K111
WSW
1/8-1/4
0.204 mi.
1076 ft.

PK AUTO SERVICE
1100 BROADWAY
BURLINGAME, CA 94010

Site 10 of 20 in cluster K

LUST **S105033162**
SWEEPS UST **N/A**

Relative:
Higher

Actual:
17 ft.

LUST REG 2:
Region: 2
Facility Id: Not reported
Facility Status: Case Closed
Case Number: 660010
How Discovered: OM
Leak Cause: Unknown
Leak Source: Unknown
Date Leak Confirmed: Not reported
Oversight Program: LUST
Prelim. Site Assessment Workplan Submitted: Not reported
Preliminary Site Assessment Began: Not reported
Pollution Characterization Began: Not reported
Pollution Remediation Plan Submitted: Not reported
Date Remediation Action Underway: Not reported
Date Post Remedial Action Monitoring Began: Not reported

SWEEPS UST:

Status: Not reported
Comp Number: 660012
Number: Not reported
Board Of Equalization: Not reported
Referral Date: Not reported
Action Date: Not reported
Created Date: Not reported
Owner Tank Id: Not reported
SWRCB Tank Id: 41-000-660012-000005
Tank Status: Not reported
Capacity: 8000
Active Date: Not reported
Tank Use: M.V. FUEL
STG: PRODUCT
Content: LEADED
Number Of Tanks: 3

Status: Not reported

Map ID
Direction
Distance
Elevation

MAP FINDINGS

Site

Database(s)

EDR ID Number
EPA ID Number

PK AUTO SERVICE (Continued)

S105033162

Comp Number: 660012
Number: Not reported
Board Of Equalization: Not reported
Referral Date: Not reported
Action Date: Not reported
Created Date: Not reported
Owner Tank Id: Not reported
SWRCB Tank Id: 41-000-660012-000006
Tank Status: Not reported
Capacity: 5000
Active Date: Not reported
Tank Use: M.V. FUEL
STG: PRODUCT
Content: LEADED
Number Of Tanks: Not reported

Status: Not reported
Comp Number: 660012
Number: Not reported
Board Of Equalization: Not reported
Referral Date: Not reported
Action Date: Not reported
Created Date: Not reported
Owner Tank Id: Not reported
SWRCB Tank Id: 41-000-660012-000007
Tank Status: Not reported
Capacity: 6000
Active Date: Not reported
Tank Use: M.V. FUEL
STG: PRODUCT
Content: REG UNLEADED
Number Of Tanks: Not reported

Status: Active
Comp Number: 660012
Number: 2
Board Of Equalization: Not reported
Referral Date: 05-12-94
Action Date: 05-12-94
Created Date: 03-21-91
Owner Tank Id: Not reported
SWRCB Tank Id: 41-000-660012-000001
Tank Status: A
Capacity: 8000
Active Date: 03-24-94
Tank Use: M.V. FUEL
STG: P
Content: REG UNLEADED
Number Of Tanks: 4

Status: Active
Comp Number: 660012
Number: 2
Board Of Equalization: Not reported
Referral Date: 05-12-94
Action Date: 05-12-94
Created Date: 03-21-91

Map ID
Direction
Distance
Elevation

MAP FINDINGS

Site

Database(s)

EDR ID Number
EPA ID Number

PK AUTO SERVICE (Continued)

S105033162

Owner Tank Id: Not reported
SWRCB Tank Id: 41-000-660012-000002
Tank Status: A
Capacity: 10000
Active Date: 03-24-94
Tank Use: M.V. FUEL
STG: P
Content: REG UNLEADED
Number Of Tanks: Not reported

Status: Active
Comp Number: 660012
Number: 2
Board Of Equalization: Not reported
Referral Date: 05-12-94
Action Date: 05-12-94
Created Date: 03-21-91
Owner Tank Id: Not reported
SWRCB Tank Id: 41-000-660012-000003
Tank Status: A
Capacity: 8000
Active Date: 03-24-94
Tank Use: M.V. FUEL
STG: P
Content: LEADED
Number Of Tanks: Not reported

Status: Active
Comp Number: 660012
Number: 2
Board Of Equalization: Not reported
Referral Date: 05-12-94
Action Date: 05-12-94
Created Date: 03-21-91
Owner Tank Id: Not reported
SWRCB Tank Id: 41-000-660012-000004
Tank Status: A
Capacity: 280
Active Date: 12-28-92
Tank Use: OIL
STG: W
Content: WASTE OIL
Number Of Tanks: Not reported

K112 FRED KOO SERVICE STATION
WSW 1100 BROADWAY
1/8-1/4 BURLINGAME, CA 94010
0.204 mi.
1076 ft.

CA FID UST S101593718
N/A

Relative:
Higher

CA FID UST:
Facility ID: 41000252
Regulated By: UTNKA
Regulated ID: Not reported
Cortese Code: Not reported
SIC Code: Not reported
Facility Phone: 4153430477
Mail To: Not reported

Actual:
17 ft.

Map ID
Direction
Distance
Elevation

MAP FINDINGS

Site

Database(s)

EDR ID Number
EPA ID Number

FRED KOO SERVICE STATION (Continued)

S101593718

Mailing Address: PO BOX
Mailing Address 2: Not reported
Mailing City,St,Zip: BURLINGAME 94010
Contact: Not reported
Contact Phone: Not reported
DUNS Number: Not reported
NPDES Number: Not reported
EPA ID: Not reported
Comments: Not reported
Status: Active

K113
WSW
1/8-1/4
0.204 mi.
1076 ft.
L&S AUTO REPAIR
1100 BROADWAY
BURLINGAME, CA 94010
Site 12 of 20 in cluster K

San Mateo Co. BI **S113755295**
N/A

Relative:
Higher

San Mateo Co. BI:
Region: SAN MATEO
Facility ID: FA0005155
Prog Element Code: GENERATES and RECYCLES WASTE OIL/SOLVENT
Record Id: PR0011880
Description: GENERATES & RECYCLES WASTE OIL/SOLVENT
Facility Status: INACTIVE

Actual:
17 ft.

Region: SAN MATEO
Facility ID: FA0005155
Prog Element Code: STORES MV FUELS OR WASTE ONLY
Record Id: PR0004647
Description: STORES MV FUELS OR WASTE ONLY
Facility Status: INACTIVE

Region: SAN MATEO
Facility ID: FA0005155
Prog Element Code: UNDERGROUND TANK - GENERAL
Record Id: PR0025017
Description: UNDERGROUND TANK - GENERAL
Facility Status: INACTIVE

K114
WSW
1/8-1/4
0.204 mi.
1076 ft.
DESERT PETROLEUM
1100 BROADWAY AVE
BURLINGAME, CA 94010
Site 13 of 20 in cluster K

SLIC **S100869784**
N/A

Relative:
Higher

SLIC REG 2:
Region: 2
Facility ID: SLT2O04349
Facility Status: Leak being confirmed
Date Closed: Not reported
Local Case #: Not reported
How Discovered: Not reported
Leak Cause: Not reported
Leak Source: Not reported
Date Confirmed: Not reported
Date Prelim Site Assmnt Workplan Submitted: Not reported

Actual:
17 ft.

Map ID
Direction
Distance
Elevation

MAP FINDINGS

Site

Database(s)

EDR ID Number
EPA ID Number

DESERT PETROLEUM (Continued)

S100869784

Date Preliminary Site Assessment Began: Not reported
Date Pollution Characterization Began: Not reported
Date Remediation Plan Submitted: Not reported
Date Remedial Action Underway: Not reported
Date Post Remedial Action Monitoring Began: Not reported

K115
WSW
1/8-1/4
0.204 mi.
1076 ft.

L/S SERVICE STATION
1100 BROADWAY
BURLINGAME, CA 94010

UST **U003782684**
N/A

Site 14 of 20 in cluster K

Relative:
Higher

UST:
Facility ID: 41-000-005155
Permitting Agency: SAN MATEO COUNTY
Latitude: 37.58755
Longitude: -122.36358

Actual:
17 ft.

M116
SSE
1/8-1/4
0.204 mi.
1078 ft.

MULTI CRAFT AUTO BODY
917 CALIFORNIA
BURLINGAME, CA 94010

San Mateo Co. BI **S113758470**
N/A

Site 4 of 9 in cluster M

Relative:
Higher

San Mateo Co. BI:
Region: SAN MATEO
Facility ID: FA0038679
Prog Element Code: GENERATES <27 GAL/YEAR
Record Id: PR0055094
Description: GENERATES <27 GAL/YEAR
Facility Status: ACTIVE

Actual:
18 ft.

Region: SAN MATEO
Facility ID: FA0038679
Prog Element Code: BUSINESS PLAN - GENERAL
Record Id: PR0066927
Description: BUSINESS PLAN - GENERAL
Facility Status: INACTIVE

M117
SSE
1/8-1/4
0.204 mi.
1078 ft.

MULTI CRAFT AUTO BODY
917 CALIFORNIA
BURLINGAME, CA 94010

San Mateo Co. BI **S113756629**
N/A

Site 5 of 9 in cluster M

Relative:
Higher

San Mateo Co. BI:
Region: SAN MATEO
Facility ID: FA0018029
Prog Element Code: GENERATES and RECYCLES WASTE OIL/SOLVENT
Record Id: PR0011847
Description: GENERATES & RECYCLES WASTE OIL/SOLVENT
Facility Status: INACTIVE

Actual:
18 ft.

Region: SAN MATEO
Facility ID: FA0018029

Map ID
Direction
Distance
Elevation

MAP FINDINGS

Site

Database(s)

EDR ID Number
EPA ID Number

MULTI CRAFT AUTO BODY (Continued)

S113756629

Prog Element Code: STORES MV FUELS OR WASTE ONLY
Record Id: PR0004627
Description: STORES MV FUELS OR WASTE ONLY
Facility Status: INACTIVE

M118
SSE
1/8-1/4
0.204 mi.
1078 ft.
BARTLETTS AUTO BODY
917 CALIFORNIA DR
BURLINGAME, CA 94010
Site 6 of 9 in cluster M

RCRA-SQG
FINDS
ECHO
1000414684
CAD982011900

Relative:
Higher

RCRA-SQG:

Date form received by agency: 07/07/1987

Facility name: BARTLETTS AUTO BODY

Facility address: 917 CALIFORNIA DR
BURLINGAME, CA 94010

EPA ID: CAD982011900

Contact: Not reported

Contact address: Not reported

Contact address: Not reported

Contact country: US

Contact telephone: Not reported

Contact email: Not reported

EPA Region: 09

Classification: Small Small Quantity Generator

Description: Handler: generates more than 100 and less than 1000 kg of hazardous waste during any calendar month and accumulates less than 6000 kg of hazardous waste at any time; or generates 100 kg or less of hazardous waste during any calendar month, and accumulates more than 1000 kg of hazardous waste at any time

Owner/Operator Summary:

Owner/operator name: J BARTLETT
Owner/operator address: NOT REQUIRED
NOT REQUIRED, ME 99999

Owner/operator country: Not reported

Owner/operator telephone: (415) 555-1212

Legal status: Private

Owner/Operator Type: Owner

Owner/Op start date: Not reported

Owner/Op end date: Not reported

Owner/operator name: NOT REQUIRED
Owner/operator address: NOT REQUIRED
NOT REQUIRED, ME 99999

Owner/operator country: Not reported

Owner/operator telephone: (415) 555-1212

Legal status: Private

Owner/Operator Type: Operator

Owner/Op start date: Not reported

Owner/Op end date: Not reported

Handler Activities Summary:

U.S. importer of hazardous waste: No

Mixed waste (haz. and radioactive): No

Recycler of hazardous waste: No

Transporter of hazardous waste: No

Map ID
Direction
Distance
Elevation

MAP FINDINGS

Site

Database(s)

EDR ID Number
EPA ID Number

BARTLETTS AUTO BODY (Continued)

1000414684

Treater, storer or disposer of HW: No
Underground injection activity: No
On-site burner exemption: No
Furnace exemption: No
Used oil fuel burner: No
Used oil processor: No
Used oil refiner: No
Used oil fuel marketer to burner: No
Used oil Specification marketer: No
Used oil transfer facility: No
Used oil transporter: No

Violation Status: No violations found

FINDS:

Registry ID: 110001156436

Environmental Interest/Information System

RCRAInfo is a national information system that supports the Resource Conservation and Recovery Act (RCRA) program through the tracking of events and activities related to facilities that generate, transport, and treat, store, or dispose of hazardous waste. RCRAInfo allows RCRA program staff to track the notification, permit, compliance, and corrective action activities required under RCRA.

[Click this hyperlink](#) while viewing on your computer to access additional FINDS: detail in the EDR Site Report.

ECHO:

EnvId: 1000414684
Registry ID: 110001156436
DFR URL: <http://echo.epa.gov/detailed-facility-report?fid=110001156436>

N119
North
1/8-1/4
0.206 mi.
1087 ft.

TOSCO NORTHWEST CO NO 11204
1200 BAYSHORE HWY
BURLINGAME, CA 94010

Site 1 of 9 in cluster N

RCRA-SQG **1000985298**
FINDS **CA0001038264**
ECHO

Relative:
Lower

RCRA-SQG:

Date form received by agency: 02/09/1995
Facility name: TOSCO NORTHWEST CO NO 11204
Facility address: 1200 BAYSHORE HWY
BURLINGAME, CA 94010

EPA ID: CA0001038264
Mailing address: UNION ST STE 2500
SEATTLE, WA 98101

Contact: LYNN CHUN
Contact address: 601 UNION ST STE 2500
SEATTLE, WA 98101

Contact country: US
Contact telephone: (206) 442-7193
Contact email: Not reported

EPA Region: 09
Classification: Small Small Quantity Generator
Description: Handler: generates more than 100 and less than 1000 kg of hazardous

Actual:
8 ft.

Map ID
Direction
Distance
Elevation

MAP FINDINGS

Site

Database(s)

EDR ID Number
EPA ID Number

TOSCO NORTHWEST CO NO 11204 (Continued)

1000985298

waste during any calendar month and accumulates less than 6000 kg of hazardous waste at any time; or generates 100 kg or less of hazardous waste during any calendar month, and accumulates more than 1000 kg of hazardous waste at any time

Owner/Operator Summary:

Owner/operator name: TOSCO NORTHWEST CO
Owner/operator address: 601 UNION ST STE 2500
SEATTLE, WA 98101
Owner/operator country: Not reported
Owner/operator telephone: (206) 442-7000
Legal status: Private
Owner/Operator Type: Owner
Owner/Op start date: Not reported
Owner/Op end date: Not reported

Handler Activities Summary:

U.S. importer of hazardous waste: No
Mixed waste (haz. and radioactive): No
Recycler of hazardous waste: No
Transporter of hazardous waste: No
Treater, storer or disposer of HW: No
Underground injection activity: No
On-site burner exemption: No
Furnace exemption: No
Used oil fuel burner: No
Used oil processor: No
Used oil refiner: No
Used oil fuel marketer to burner: No
Used oil Specification marketer: No
Used oil transfer facility: No
Used oil transporter: No

Violation Status: No violations found

FINDS:

Registry ID: 110055802957

Environmental Interest/Information System
STATE MASTER

Registry ID: 110002624642

Environmental Interest/Information System

RCRAInfo is a national information system that supports the Resource Conservation and Recovery Act (RCRA) program through the tracking of events and activities related to facilities that generate, transport, and treat, store, or dispose of hazardous waste. RCRAInfo allows RCRA program staff to track the notification, permit, compliance, and corrective action activities required under RCRA.

[Click this hyperlink](#) while viewing on your computer to access additional FINDS: detail in the EDR Site Report.

Map ID
Direction
Distance
Elevation

MAP FINDINGS

Site

Database(s)

EDR ID Number
EPA ID Number

TOSCO NORTHWEST CO NO 11204 (Continued)

1000985298

ECHO:

Envid: 1000985298
Registry ID: 110002624642
DFR URL: <http://echo.epa.gov/detailed-facility-report?fid=110002624642>

N120
North
1/8-1/4
0.206 mi.
1087 ft.

MOBILE SERVICE STATION #10-LGK
1200 BAYSHORE HIGHWAY
BURLINGAME, CA 92201
Site 2 of 9 in cluster N

Notify 65 **S100178832**
N/A

Relative:
Lower

NOTIFY 65:

Date Reported: Not reported
Staff Initials: Not reported
Board File Number: Not reported
Facility Type: Not reported
Discharge Date: Not reported
Issue Date: Not reported
Incident Description: Not reported

Actual:
8 ft.

N121
North
1/8-1/4
0.206 mi.
1087 ft.

H & J AUTO SERVICE
1200 BAYSHORE HWY
BURLINGAME, CA 94010
Site 3 of 9 in cluster N

San Mateo Co. BI **S113758025**
N/A

Relative:
Lower

San Mateo Co. BI:

Region: SAN MATEO
Facility ID: FA0028652
Prog Element Code: GENERATES and RECYCLES WASTE OIL/SOLVENT
Record Id: PR0047922
Description: GENERATES & RECYCLES WASTE OIL/SOLVENT
Facility Status: INACTIVE

Actual:
8 ft.

Region: SAN MATEO
Facility ID: FA0028652
Prog Element Code: LESS THAN 500 TIRES
Record Id: PR0047923
Description: LESS THAN 500 TIRES
Facility Status: INACTIVE

Region: SAN MATEO
Facility ID: FA0028652
Prog Element Code: STORES MV FUELS OR WASTE ONLY
Record Id: PR0047921
Description: STORES MV FUELS OR WASTE ONLY
Facility Status: INACTIVE

Map ID
Direction
Distance
Elevation

MAP FINDINGS

Site

Database(s)

EDR ID Number
EPA ID Number

N122
North
1/8-1/4
0.206 mi.
1087 ft.
BP OIL COMPANY FACILITY #11204
1200 BAYSHORE HWY
BURLINGAME, CA 94010
Site 4 of 9 in cluster N

LUST
SWEEPS UST
CA FID UST
S101593832
N/A

Relative:
Lower

LUST REG 2:

Actual:
8 ft.

Region: 2
Facility Id: Not reported
Facility Status: Post remedial action monitoring
Case Number: 660002
How Discovered: OM
Leak Cause: Unknown
Leak Source: Unknown
Date Leak Confirmed: Not reported
Oversight Program: LUST
Prelim. Site Assessment Wokplan Submitted: Not reported
Preliminary Site Assessment Began: Not reported
Pollution Characterization Began: Not reported
Pollution Remediation Plan Submitted: Not reported
Date Remediation Action Underway: Not reported
Date Post Remedial Action Monitoring Began: 1/1/1965

SWEEPS UST:

Status: Active
Comp Number: 660031
Number: 1
Board Of Equalization: Not reported
Referral Date: 03-23-94
Action Date: 03-23-94
Created Date: 10-13-88
Owner Tank Id: Not reported
SWRCB Tank Id: 41-000-660031-000001
Tank Status: A
Capacity: 12000
Active Date: 03-23-94
Tank Use: M.V. FUEL
STG: P
Content: REG UNLEADED
Number Of Tanks: 4

Status: Active
Comp Number: 660031
Number: 1
Board Of Equalization: Not reported
Referral Date: 03-23-94
Action Date: 03-23-94
Created Date: 10-13-88
Owner Tank Id: Not reported
SWRCB Tank Id: 41-000-660031-000002
Tank Status: A
Capacity: 1000
Active Date: 03-23-94
Tank Use: OIL
STG: W
Content: WASTE OIL
Number Of Tanks: Not reported

Status: Active

Map ID
Direction
Distance
Elevation

MAP FINDINGS

Site

Database(s)

EDR ID Number
EPA ID Number

BP OIL COMPANY FACILITY #11204 (Continued)

S101593832

Comp Number: 660031
Number: 1
Board Of Equalization: Not reported
Referral Date: 03-23-94
Action Date: 03-23-94
Created Date: 10-13-88
Owner Tank Id: Not reported
SWRCB Tank Id: 41-000-660031-000003
Tank Status: A
Capacity: 10000
Active Date: 03-23-94
Tank Use: M.V. FUEL
STG: P
Content: PRM UNLEADED
Number Of Tanks: Not reported

Status: Active
Comp Number: 660031
Number: 1
Board Of Equalization: Not reported
Referral Date: 03-23-94
Action Date: 03-23-94
Created Date: 10-13-88
Owner Tank Id: Not reported
SWRCB Tank Id: 41-000-660031-000004
Tank Status: A
Capacity: 6000
Active Date: 03-23-94
Tank Use: M.V. FUEL
STG: P
Content: PLUS UNLEADED
Number Of Tanks: Not reported

CA FID UST:

Facility ID: 41000878
Regulated By: UTNKA
Regulated ID: Not reported
Cortese Code: Not reported
SIC Code: Not reported
Facility Phone: 4155795600
Mail To: Not reported
Mailing Address: 2868 PROSPECT PARK DR
Mailing Address 2: Not reported
Mailing City,St,Zip: BURLINGAME 94010
Contact: Not reported
Contact Phone: Not reported
DUNs Number: Not reported
NPDES Number: Not reported
EPA ID: Not reported
Comments: Not reported
Status: Active

Map ID
Direction
Distance
Elevation

MAP FINDINGS

Site

Database(s)

EDR ID Number
EPA ID Number

N123
North
1/8-1/4
0.206 mi.
1087 ft.
AIRPORT 76
1200 BAYSHORE HWY
BURLINGAME, CA 94010
Site 5 of 9 in cluster N

UST **U004262424**
N/A

Relative: UST:
Lower Facility ID: 41-000-017982
Permitting Agency: San Mateo County Environmental Health
Actual: Latitude: 37.591637
8 ft. Longitude: -122.360641

N124
North
1/8-1/4
0.206 mi.
1087 ft.
PLATINUM ENERGY #2611204P (FORMER)
1200 BAYSHORE BOULEVARD
BURLINGAME, CA 94010
Site 6 of 9 in cluster N

LUST **S102267567**
HIST CORTESE **N/A**

Relative: LUST:
Lower Region: STATE
Global Id: T10000005817
Actual: Latitude: 37.591710531483
8 ft. Longitude: -122.360598047935
Case Type: LUST Cleanup Site
Status: Completed - Case Closed
Status Date: 06/21/2016
Lead Agency: SAN MATEO COUNTY LOP
Case Worker: JM
Local Agency: SAN MATEO COUNTY LOP
RB Case Number: Not reported
LOC Case Number: 660114
File Location: Not reported
Potential Media Affect: Aquifer used for drinking water supply, Other Groundwater (uses other than drinking water), Soil, Under Investigation
Potential Contaminants of Concern: Total Petroleum Hydrocarbons (TPH), Waste Oil / Motor / Hydraulic / Lubricating
Site History: Case opened 4/2/2014, Requested RAP

[Click here to access the California GeoTracker records for this facility:](#)

Contact:
Global Id: T10000005817
Contact Type: Local Agency Caseworker
Contact Name: JACOB MADDEN
Organization Name: SAN MATEO COUNTY LOP
Address: 2000 ALAMEDA DE LAS PULGAS
City: SAN MATEO
Email: jmadden@smcgov.org
Phone Number: 6503726298

Global Id: T10000005817
Contact Type: Regional Board Caseworker
Contact Name: Regional Water Board
Organization Name: SAN FRANCISCO BAY RWQCB (REGION 2)
Address: 1515 CLAY ST SUITE 1400
City: OAKLAND
Email: Not reported
Phone Number: Not reported

Map ID
Direction
Distance
Elevation

MAP FINDINGS

Site

Database(s)

EDR ID Number
EPA ID Number

PLATINUM ENERGY #2611204P (FORMER) (Continued)

S102267567

Status History:

Global Id: T10000005817
Status: Completed - Case Closed
Status Date: 06/21/2016

Global Id: T10000005817
Status: Open - Case Begin Date
Status Date: 02/03/2014

Global Id: T10000005817
Status: Open - Eligible for Closure
Status Date: 03/29/2016

Global Id: T10000005817
Status: Open - Site Assessment
Status Date: 04/02/2014

Regulatory Activities:

Global Id: T10000005817
Action Type: Other
Date: 02/03/2014
Action: Leak Discovery

Global Id: T10000005817
Action Type: ENFORCEMENT
Date: 10/01/2014
Action: Staff Letter - #20141001

Global Id: T10000005817
Action Type: ENFORCEMENT
Date: 04/14/2015
Action: Staff Letter - #20150414

Global Id: T10000005817
Action Type: ENFORCEMENT
Date: 07/16/2015
Action: Staff Letter - #20150716

Global Id: T10000005817
Action Type: ENFORCEMENT
Date: 04/03/2014
Action: Staff Letter - #20140403

Global Id: T10000005817
Action Type: ENFORCEMENT
Date: 04/22/2014
Action: Notice of Responsibility - #20140422

Global Id: T10000005817
Action Type: ENFORCEMENT
Date: 06/21/2016
Action: Letter - Notice - #20160621

Global Id: T10000005817
Action Type: ENFORCEMENT
Date: 04/12/2016

Map ID
Direction
Distance
Elevation

MAP FINDINGS

Site

Database(s)

EDR ID Number
EPA ID Number

PLATINUM ENERGY #2611204P (FORMER) (Continued)

S102267567

Action:	Notification - Preclosure - #20160412
Global Id:	T10000005817
Action Type:	Other
Date:	02/03/2014
Action:	Leak Stopped
Global Id:	T10000005817
Action Type:	RESPONSE
Date:	05/02/2014
Action:	Preliminary Site Assessment Workplan - Regulator Responded
Global Id:	T10000005817
Action Type:	ENFORCEMENT
Date:	06/21/2016
Action:	Closure/No Further Action Letter - #20160621
Global Id:	T10000005817
Action Type:	Other
Date:	03/13/2014
Action:	Leak Reported
Global Id:	T10000005817
Action Type:	RESPONSE
Date:	12/15/2014
Action:	Site Assessment Report - Regulator Responded
Global Id:	T10000005817
Action Type:	RESPONSE
Date:	07/03/2015
Action:	Soil and Water Investigation Workplan - Regulator Responded
Global Id:	T10000005817
Action Type:	RESPONSE
Date:	02/20/2015
Action:	Request for Closure - Regulator Responded
Global Id:	T10000005817
Action Type:	RESPONSE
Date:	11/13/2015
Action:	Final Remedial Action Report / Corrective Action Report - Regulator Responded
Global Id:	T10000005817
Action Type:	REMEDIATION
Date:	12/07/2015
Action:	Excavation
Region:	STATE
Global Id:	T0608100350
Latitude:	37.591468286
Longitude:	-122.36068283
Case Type:	LUST Cleanup Site
Status:	Completed - Case Closed
Status Date:	02/21/2012
Lead Agency:	SAN MATEO COUNTY LOP

Map ID
Direction
Distance
Elevation

MAP FINDINGS

Site

Database(s)

EDR ID Number
EPA ID Number

PLATINUM ENERGY #2611204P (FORMER) (Continued)

S102267567

Case Worker: DGM
Local Agency: SAN MATEO COUNTY LOP
RB Case Number: 41-0368
LOC Case Number: 660002
File Location: Local Agency
Potential Media Affect: Other Groundwater (uses other than drinking water)
Potential Contaminants of Concern: Benzene, Toluene, Xylene, Diesel, MTBE / TBA / Other Fuel Oxygenates, Gasoline, Waste Oil / Motor / Hydraulic / Lubricating
Site History: Extracted from Delta's January 29, 2010 Quarterly Summary Report Fourth Quarter 2009, San Mateo County does not take responsibility for the accuracy of the statements made or any professional interpretations made in the referenced report. The site is an active 76-branded gasoline retail outlet located at the intersection of Old Bayshore Highway and Airport Boulevard in Burlingame, California. There are currently three doublewalled fiberglass gasoline USTs (one 6,000-gallon, one 10,000-gallon, and one 12,000-gallon), one double-walled fiberglass waste oil UST (1,000-gallon), and two dispenser islands with vapor-recovery systems operating at the site. The site is located in an area of commercial and recreational use. The nearest surface water body is the San Francisco Bay, located approximately 100 feet northeast of the site. BP acquired the property from Mobil Oil Corporation in 1989. In 1994, BP transferred the property to TOSCO Marketing Company (TOSCO) and has not operated the facility since that time. Groundwater monitoring was conducted at the site from 1989 through 1996, and for two subsequent events in 1999 and 2001. Monitoring was conducted on a quarterly basis from October 1990 until November 1996. Groundwater monitoring was not conducted between 2001 and 2003 until it was resumed by URS on June 19, 2003 (second quarter monitoring event) as directed by SMCHCSA. Since June 2003, groundwater monitoring has been conducted on a quarterly basis based on recommendations made by URS in the July 21, 2003 Soil Investigation and Risk Assessment report. On October 20, 2003 URS prepared an Interim Remedial Action Work Plan for quarterly groundwater monitoring and monthly SPH bailing). MW-1 and RW-1/MW-7 have been monitored for SPH monthly and SPH has been bailed from MW-1 monthly since June 19, 2003. Three fuel underground storage tanks (USTs) were installed in 1982. A steel 280-gallon waste oil UST was removed from the site in September 1988 and replaced in 1989 with a new 1,000-gallon waste oil UST, constructed of double wall fiberglass. Approximately 35 cubic yards of soil were excavated to remove the UST. Soil samples were collected from the excavation at approximately 5 feet bgs. Groundwater was encountered at approximately 5.5 feet bgs in the excavated area. After the waste oil UST was removed as part of the subsurface investigations, seven monitoring wells and three offsite monitoring wells were installed onsite from 1989 through 1991. Three onsite monitoring wells (MW-1 through MW-3) were installed in 1989. Wells MW-4, MW-5, and MW-7/RW-1 are onsite wells installed in 1990. MW-7/RW-1 was completed with 6-inch casing to facilitate SPH and groundwater recovery. MW-6 is an offsite well also installed during 1990. Wells MW-8 through MW-10 were installed in 1991, with MW-8 onsite and MW-9 and MW-10 offsite. All of these wells are completed to depths ranging from 14 to 19.5 feet below the ground surface (bgs). Groundwater monitoring was conducted at the site from 1989 through 1996; and apparently for two subsequent events in 1999 and 2001. Approximately eight gallons of separate phase hydrocarbons (SPH) were bailed between 1990 and 1991 from well MW-7/RW-1. From 1990 to 1991, approximately 18,500 gallons

Map ID
Direction
Distance
Elevation

MAP FINDINGS

Site

Database(s)

EDR ID Number
EPA ID Number

PLATINUM ENERGY #2611204P (FORMER) (Continued)

S102267567

of water/oil mixture was pumped from the subsurface. A groundwater extraction and treatment system was operated in monitoring well MW-7/RW-1 from January 1992 to November 1995 and extracted approximately 49,000 gallons of groundwater. In 1993 and 1994, SPH were encountered in MW7/RW-1. SPH continues to be recovered from RW-1. Subsurface investigations at the site since the waste oil tank was removed in 1988 included additional soil sampling. In 1989, one soil sample from each of the three borings for monitoring well installations (MW-1 through MW-3) was submitted for analysis. Three soil samples were analyzed from each soil boring in 1990 when monitoring wells MW-4 through MW-7/RW-1 were installed. In 1991 one soil sample was analyzed from each soil boring during installation of monitoring wells MW-8 through MW-10. URS advanced one soil boring (UB-1) on May 20, 2003, adjacent to well MW-7/RW-1 to determine if total petroleum hydrocarbons as gasoline (TPHg) and benzene concentrations have declined over the past 12 years. Refusal was encountered at 2.5 feet bgs due to the presence of concrete debris in the underlying fill. One soil sample was collected at depth of refusal. In 1997, Alisto Engineering Group (Alisto) conducted a water well survey as part of a Case Closure Summary. Only monitoring wells and cathodic wells were reported to be within a 1/4-mile radius of the site. No water supply or private water production wells were reported within one mile of the site. Due to salt water intrusion, levels of total dissolved solids in the shallow groundwater are too high to be considered as suitable or potentially suitable for a municipal or domestic supply, according to the San Francisco Bay Regional Water Quality Control Board Basin Plan Amendments. According to Alisto, the soil types encountered at the site consisted of fill, underlain by bay mud deposits, predominantly clays and silts with local lenses of fine sand to gravel. Total petroleum hydrocarbons as gasoline (TPHg), total petroleum hydrocarbons as diesel (TPHd), benzene, toluene, ethylbenzene, xylenes (BTEX), and MtBE have been reported in groundwater beneath the site during the monitoring history. Groundwater monitoring was not conducted between 2001 and 2003. TPHg, TPHd and BTEX have also been detected in shallow soil at the site. Alisto reported the maximum TPHg concentration in soil of 2,000 mg/kg, in a sample collected at a depth of 4.5 feet bgs from the boring for well MW-7. This sample also contained the maximum benzene concentration of 6.5 mg/kg. The boring log for this well indicates the presence of hydrocarbon product at a depth of 4 feet bgs. In August 2000, NewFields, Inc. prepared a Risk-Based Corrective Action (RBCA) evaluation for the site. The RBCA indicated that based on a Tier 1 evaluation, the concentrations of toluene, ethylbenzene, xylenes in soil, and toluene, ethylbenzene, xylenes and MtBE in groundwater should not pose a risk to onsite workers, patrons or hypothetical future residents. Tier 2 analyses were performed for TPHg, TPHd, and benzene in soil; and site-specific target levels (SSTLs) for 1×10^{-6} theoretical incremental lifetime cancer risks (ILCR) and non-cancer risks for residential inhalation exposure pathway were calculated at 1,910 mg/kg for TPHg, 4,000 TPHd, and 0.21 mg/kg benzene. Tier 2 SSTLs were also calculated for residential for residential inhalation exposure pathway for groundwater at 2,800 g/L TPHg, 6,300 g/L TPHd, and 130 g/L benzene. NewFields also noted that the site-specific soil concentrations used for the RBCA evaluation dated from 1988 to 1991, prior to site remediation activities; therefore, NewFields suggested that risks based on volatilization from groundwater data rather than

Map ID
Direction
Distance
Elevation

MAP FINDINGS

Site

Database(s)

EDR ID Number
EPA ID Number

PLATINUM ENERGY #2611204P (FORMER) (Continued)

S102267567

soil data should be the basis for decision-making regarding the site. Although some of the soil sample concentrations exceeded the SSTLs, NewFields concluded that the ILCR for benzene in groundwater are below 10⁻⁶ for onsite workers and patrons, and below 10⁻⁵ for residential inhalation exposure pathway, which are within the EPA acceptable cancer risk range of 10⁻⁴ to 10⁻⁶. URS conducted a soil investigation and risk assessment at the site on May 20, 2003, consisting of the advancement and sampling of one soil boring (UB-1). UB-1 was located adjacent to well RW-1. Refusal was encountered at 2.5 feet bgs, and one soil sample was collected. Analytical results are as follows: TPHg was detected at a concentration of 5.7 mg/kg. Benzene was not detected at or above the laboratory reporting limit of 0.025 mg/kg. Toluene was detected at a concentration of 0.025 mg/kg. Ethyl Benzene was detected at a concentration of 0.031 mg/kg. Xylenes were detected at a concentration of 0.091 mg/kg. MtBE was detected at a concentration of 0.074 mg/kg. URS concluded that soil analytical results were below the NewFields SSTLs, but groundwater results exceed SSTLs for TPHg. The detection of 5.7 mg/kg TPHg in soil boring UB-1 indicates that hydrocarbon concentrations in the unsaturated zone have attenuated from historical concentrations. During quarterly monitoring in September 2003, 1.01 feet of SPH was observed in well MW-1. A sample of SPH from MW-1, and samples of gasoline from the dispensers were collected on September 25, 2003, for a fuel fingerprint analysis, in order to evaluate whether the floating SPH onsite was from a recent gasoline release. The samples were sent to Friedman & Bruya, Inc., (Friedman & Bruya) for fuel fingerprint analysis for the paraffins, isoparaffins, aromatics, naphthenes and olefins (PIANO) panel. Results show that all four samples are predominantly gasoline, as indicated by the concentration of the mass fractions in the C4-C10 range, and the presence in all four samples of similar levels of ethanol. Ethanol was present in Sample 01 from well MW-1 at 1.46% by weight; sample 02 from the 87 octane dispenser at 1.47% by weight; sample 03 from the 89 octane dispenser at 1.78% by weight; and sample 04 from the 92 octane dispenser at 1.70 % by weight. The similarity of the samples implies that impacts to MW-1 are from a recent release. According to BP, ethanol was not used by BP prior to the 1994 sale of the station. The detection of 1.01 feet SPH at MW-1 indicates continued hydrocarbon impact to the capillary zone at the site. During the first quarter 2008 sampling event, SPH was measured in well RW-1 at a thickness of 0.04 feet. This is the first time that SPH was reported in RW-1 since 1993, and will continue to be monitored for increases.

[Click here to access the California GeoTracker records for this facility:](#)

Contact:

Global Id: T0608100350
Contact Type: Local Agency Caseworker
Contact Name: DENO MILANO
Organization Name: SAN MATEO COUNTY LOP
Address: 2000 ALAMEDA DE LAS PULGAS
City: SAN MATEO
Email: dmlano@smcgov.org
Phone Number: 6503726292

Global Id: T0608100350
Contact Type: Regional Board Caseworker

Map ID
Direction
Distance
Elevation

MAP FINDINGS

Site

Database(s)

EDR ID Number
EPA ID Number

PLATINUM ENERGY #2611204P (FORMER) (Continued)

S102267567

Contact Name: Regional Water Board
Organization Name: SAN FRANCISCO BAY RWQCB (REGION 2)
Address: 1515 CLAY ST SUITE 1400
City: OAKLAND
Email: Not reported
Phone Number: Not reported

Status History:

Global Id: T0608100350
Status: Completed - Case Closed
Status Date: 09/30/1988

Global Id: T0608100350
Status: Completed - Case Closed
Status Date: 02/21/2012

Global Id: T0608100350
Status: Open - Case Begin Date
Status Date: 09/30/1988

Global Id: T0608100350
Status: Open - Verification Monitoring
Status Date: 09/30/1988

Regulatory Activities:

Global Id: T0608100350
Action Type: ENFORCEMENT
Date: 07/28/2011
Action: LOP Case Closure Summary to RB - #20110728

Global Id: T0608100350
Action Type: ENFORCEMENT
Date: 02/21/2012
Action: Closure/No Further Action Letter - #20120221

Global Id: T0608100350
Action Type: RESPONSE
Date: 03/23/2011
Action: Other Report / Document

Global Id: T0608100350
Action Type: RESPONSE
Date: 01/15/2009
Action: Monitoring Report - Quarterly

Global Id: T0608100350
Action Type: RESPONSE
Date: 11/15/2009
Action: Monitoring Report - Quarterly

Global Id: T0608100350
Action Type: RESPONSE
Date: 01/15/2010
Action: Monitoring Report - Quarterly

Global Id: T0608100350

Map ID
Direction
Distance
Elevation

MAP FINDINGS

Site

Database(s)

EDR ID Number
EPA ID Number

PLATINUM ENERGY #2611204P (FORMER) (Continued)

S102267567

Action Type:	RESPONSE
Date:	01/15/2008
Action:	Monitoring Report - Quarterly
Global Id:	T0608100350
Action Type:	RESPONSE
Date:	10/15/2008
Action:	Monitoring Report - Quarterly
Global Id:	T0608100350
Action Type:	RESPONSE
Date:	04/15/2008
Action:	Monitoring Report - Quarterly
Global Id:	T0608100350
Action Type:	RESPONSE
Date:	07/15/2008
Action:	Monitoring Report - Quarterly
Global Id:	T0608100350
Action Type:	RESPONSE
Date:	07/15/2007
Action:	Monitoring Report - Quarterly
Global Id:	T0608100350
Action Type:	RESPONSE
Date:	04/15/2009
Action:	Monitoring Report - Quarterly
Global Id:	T0608100350
Action Type:	RESPONSE
Date:	07/15/2009
Action:	Monitoring Report - Quarterly
Global Id:	T0608100350
Action Type:	Other
Date:	12/02/1988
Action:	Leak Discovery
Global Id:	T0608100350
Action Type:	RESPONSE
Date:	06/06/2003
Action:	Interim Remedial Action Plan
Global Id:	T0608100350
Action Type:	RESPONSE
Date:	10/20/2003
Action:	Interim Remedial Action Report
Global Id:	T0608100350
Action Type:	RESPONSE
Date:	04/15/2004
Action:	Monitoring Report - Quarterly
Global Id:	T0608100350
Action Type:	RESPONSE
Date:	04/15/2005

Map ID
Direction
Distance
Elevation

MAP FINDINGS

Site

Database(s)

EDR ID Number
EPA ID Number

PLATINUM ENERGY #2611204P (FORMER) (Continued)

S102267567

Action:	Monitoring Report - Quarterly
Global Id:	T0608100350
Action Type:	RESPONSE
Date:	04/15/2006
Action:	Monitoring Report - Quarterly
Global Id:	T0608100350
Action Type:	RESPONSE
Date:	04/15/2007
Action:	Monitoring Report - Quarterly
Global Id:	T0608100350
Action Type:	RESPONSE
Date:	07/15/2004
Action:	Monitoring Report - Quarterly
Global Id:	T0608100350
Action Type:	RESPONSE
Date:	07/15/2005
Action:	Monitoring Report - Quarterly
Global Id:	T0608100350
Action Type:	RESPONSE
Date:	07/15/2006
Action:	Monitoring Report - Quarterly
Global Id:	T0608100350
Action Type:	RESPONSE
Date:	10/15/2003
Action:	Monitoring Report - Quarterly
Global Id:	T0608100350
Action Type:	RESPONSE
Date:	10/15/2004
Action:	Monitoring Report - Quarterly
Global Id:	T0608100350
Action Type:	RESPONSE
Date:	10/15/2005
Action:	Monitoring Report - Quarterly
Global Id:	T0608100350
Action Type:	RESPONSE
Date:	01/15/2007
Action:	Monitoring Report - Quarterly
Global Id:	T0608100350
Action Type:	RESPONSE
Date:	01/15/2004
Action:	Monitoring Report - Quarterly
Global Id:	T0608100350
Action Type:	RESPONSE
Date:	01/15/2005
Action:	Monitoring Report - Quarterly

Map ID
Direction
Distance
Elevation

MAP FINDINGS

Site

Database(s)

EDR ID Number
EPA ID Number

PLATINUM ENERGY #2611204P (FORMER) (Continued)

S102267567

Global Id: T0608100350
Action Type: RESPONSE
Date: 01/15/2006
Action: Monitoring Report - Quarterly

Global Id: T0608100350
Action Type: ENFORCEMENT
Date: 01/31/1989
Action: Notice of Responsibility - #1

Global Id: T0608100350
Action Type: ENFORCEMENT
Date: 07/22/2003
Action: Staff Letter - #20030722

Global Id: T0608100350
Action Type: ENFORCEMENT
Date: 04/16/2003
Action: Staff Letter - #20030413

Global Id: T0608100350
Action Type: ENFORCEMENT
Date: 08/27/2003
Action: Staff Letter - #20030827

Global Id: T0608100350
Action Type: ENFORCEMENT
Date: 07/13/2009
Action: Staff Letter - #20090713

Global Id: T0608100350
Action Type: Other
Date: 09/30/1988
Action: Leak Reported

Global Id: T0608100350
Action Type: ENFORCEMENT
Date: 05/16/2010
Action: Staff Letter - #20100526

Global Id: T0608100350
Action Type: RESPONSE
Date: 02/06/2012
Action: Well Destruction Report

Global Id: T0608100350
Action Type: ENFORCEMENT
Date: 08/29/2011
Action: Staff Letter - #20110829

Global Id: T0608100350
Action Type: RESPONSE
Date: 10/15/2006
Action: Monitoring Report - Quarterly

Global Id: T0608100350
Action Type: RESPONSE

Map ID
Direction
Distance
Elevation

MAP FINDINGS

Site

Database(s)

EDR ID Number
EPA ID Number

PLATINUM ENERGY #2611204P (FORMER) (Continued)

S102267567

Date: 01/27/2011
Action: Clean Up Fund - 5-Year Review Summary - Regulator Responded

Global Id: T0608100350
Action Type: RESPONSE
Date: 10/15/2007
Action: Monitoring Report - Quarterly

Global Id: T0608100350
Action Type: REMEDIATION
Date: 09/14/1991
Action: Free Product Removal

Global Id: T0608100350
Action Type: REMEDIATION
Date: 01/01/1982
Action: Excavation

Global Id: T0608100350
Action Type: REMEDIATION
Date: 01/01/1990
Action: Soil Vapor Extraction (SVE)

Global Id: T0608100350
Action Type: REMEDIATION
Date: 01/01/1990
Action: Free Product Removal

Global Id: T0608100350
Action Type: REMEDIATION
Date: 09/14/1991
Action: Free Product Removal

Global Id: T0608100350
Action Type: REMEDIATION
Date: 11/01/1992
Action: Pump & Treat (P&T) Groundwater

SAN MATEO CO. LUST:

Region: SAN MATEO
Facility ID: 660114
Facility Status: 9- Case Closed
Global ID: T10000005817
APN Number: 026142130
Case Type: SAN MATEO CO. LUST
EDR Link ID: SAN MATEO CO. LUST

Region: SAN MATEO
Facility ID: 660002
Facility Status: 9- Case Closed
Global ID: T0608100350
APN Number: 026142130
Case Type: SAN MATEO CO. LUST
EDR Link ID: SAN MATEO CO. LUST

Map ID
Direction
Distance
Elevation

MAP FINDINGS

Site

Database(s)

EDR ID Number
EPA ID Number

PLATINUM ENERGY #2611204P (FORMER) (Continued)

S102267567

HIST CORTESE:

Region: CORTESE
Facility County Code: 41
Reg By: LTNKA
Reg Id: 41-0368

N125
North
1/8-1/4
0.206 mi.
1087 ft.
AIRPORT 76
1200 BAYSHORE HWY
BURLINGAME, CA 94010
Site 7 of 9 in cluster N

San Mateo Co. BI **S113756601**
N/A

Relative:
Lower

San Mateo Co. BI:
Region: SAN MATEO
Facility ID: FA0017982
Prog Element Code: GENERATES <27 GAL/YEAR
Record Id: PR0023923
Description: GENERATES <27 GAL/YEAR
Facility Status: INACTIVE

Actual:
8 ft.

Region: SAN MATEO
Facility ID: FA0017982
Prog Element Code: LESS THAN 500 TIRES
Record Id: PR0063220
Description: LESS THAN 500 TIRES
Facility Status: INACTIVE

Region: SAN MATEO
Facility ID: FA0017982
Prog Element Code: STORES MV FUELS OR WASTE ONLY
Record Id: PR0004677
Description: STORES MV FUELS OR WASTE ONLY
Facility Status: INACTIVE

Region: SAN MATEO
Facility ID: FA0017982
Prog Element Code: UNDERGROUND TANK - GENERAL
Record Id: PR0022762
Description: UNDERGROUND TANK - GENERAL
Facility Status: INACTIVE

N126
North
1/8-1/4
0.206 mi.
1087 ft.
MOBIL SERVICE STATION
1200 BAYSHORE HWY
BURLINGAME, CA 94010
Site 8 of 9 in cluster N

HIST UST **S118413035**
N/A

Relative:
Lower

HIST UST:
File Number: 0002C070
URL: <http://geotracker.waterboards.ca.gov/ustpdfs/pdf/0002C070.pdf>
Region: Not reported
Facility ID: Not reported
Facility Type: Not reported
Other Type: Not reported
Contact Name: Not reported
Telephone: Not reported

Actual:
8 ft.

Map ID
Direction
Distance
Elevation

MAP FINDINGS

Site

Database(s)

EDR ID Number
EPA ID Number

MOBIL SERVICE STATION (Continued)

S118413035

Owner Name: Not reported
Owner Address: Not reported
Owner City,St,Zip: Not reported
Total Tanks: Not reported

Tank Num: Not reported
Container Num: Not reported
Year Installed: Not reported
Tank Capacity: Not reported
Tank Used for: Not reported
Type of Fuel: Not reported
Container Construction Thickness: Not reported
Leak Detection: Not reported

[Click here for Geo Tracker PDF:](#)

N127
North
1/8-1/4
0.206 mi.
1087 ft.
BAYSHORE 76
1200 BAYSHORE HWY
BURLINGAME, CA 94010
Site 9 of 9 in cluster N

San Mateo Co. BI **S113759103**
N/A

Relative:
Lower

San Mateo Co. BI:
Region: SAN MATEO
Facility ID: FA0052656
Prog Element Code: GENERATES <27 GAL/YEAR
Record Id: PR0072974
Description: GENERATES <27 GAL/YEAR
Facility Status: INACTIVE

Actual:
8 ft.

Region: SAN MATEO
Facility ID: FA0052656
Prog Element Code: STORES MV FUELS OR WASTE ONLY
Record Id: PR0072973
Description: STORES MV FUELS OR WASTE ONLY
Facility Status: INACTIVE

Region: SAN MATEO
Facility ID: FA0052656
Prog Element Code: UNDERGROUND TANK - GENERAL
Record Id: PR0072977
Description: UNDERGROUND TANK - GENERAL
Facility Status: INACTIVE

O128
NW
1/8-1/4
0.209 mi.
1101 ft.
CLARKS
1320 MARSTEN
BURLINGAME, CA 94010
Site 1 of 8 in cluster O

San Mateo Co. BI **S113757373**
N/A

Relative:
Lower

San Mateo Co. BI:
Region: SAN MATEO
Facility ID: FA0025727
Prog Element Code: GENERATES <27 GAL/YEAR
Record Id: PR0035014
Description: GENERATES <27 GAL/YEAR

Actual:
8 ft.

Map ID
Direction
Distance
Elevation

MAP FINDINGS

Site

Database(s)

EDR ID Number
EPA ID Number

CLARKS (Continued)

S113757373

Facility Status: ACTIVE

Region: SAN MATEO
Facility ID: FA0025727
Prog Element Code: STORES HAZ MAT <219GAL,1,999LB, 879FT3
Record Id: PR0035013
Description: STORES HAZ MAT <219GAL,1,999LB, 879CF
Facility Status: INACTIVE

O129
NW
1/8-1/4
0.209 mi.
1101 ft.
ADVANCE AUTOMOTIVE
1320 MARSTEN
BURLINGAME, CA 94010
Site 2 of 8 in cluster O

San Mateo Co. BI **S113757374**
N/A

Relative: San Mateo Co. BI:
Lower Region: SAN MATEO
Facility ID: FA0025728
Prog Element Code: GENERATES and RECYCLES WASTE OIL/SOLVENT
Record Id: PR0035018
Description: GENERATES & RECYCLES WASTE OIL/SOLVENT
Facility Status: INACTIVE

Region: SAN MATEO
Facility ID: FA0025728
Prog Element Code: STORES HAZ MAT <219GAL,1,999LB, 879FT3
Record Id: PR0035017
Description: STORES HAZ MAT <219GAL,1,999LB, 879CF
Facility Status: INACTIVE

O130
NW
1/8-1/4
0.209 mi.
1101 ft.
WILLIAM NERLI
1320 MARSTEN
BURLINGAME, CA 94010
Site 3 of 8 in cluster O

San Mateo Co. BI **S113755393**
N/A

Relative: San Mateo Co. BI:
Lower Region: SAN MATEO
Facility ID: FA0007602
Prog Element Code: UNDERGROUND TANK - GENERAL
Record Id: PR0022788
Description: UNDERGROUND TANK - GENERAL
Facility Status: INACTIVE

K131
WSW
1/8-1/4
0.211 mi.
1112 ft.
BISCAY AUTO REPAIR
1215 CALIFORNIA
BURLINGAME, CA 94010
Site 15 of 20 in cluster K

LUST **S100856552**
HIST CORTESE **N/A**

Relative: LUST:
Higher Region: STATE
Global Id: T0608100071
Latitude: 37.587773
Longitude: -122.363416

Actual:
17 ft.

Map ID
Direction
Distance
Elevation

MAP FINDINGS

Site

Database(s)

EDR ID Number
EPA ID Number

BISCAY AUTO REPAIR (Continued)

S100856552

Case Type: LUST Cleanup Site
Status: Completed - Case Closed
Status Date: 08/11/2000
Lead Agency: SAN MATEO COUNTY LOP
Case Worker: JM
Local Agency: SAN MATEO COUNTY LOP
RB Case Number: 41-0076
LOC Case Number: 660028
File Location: Local Agency
Potential Media Affect: Other Groundwater (uses other than drinking water)
Potential Contaminants of Concern: Gasoline
Site History: Not reported

[Click here to access the California GeoTracker records for this facility:](#)

Contact:

Global Id: T0608100071
Contact Type: Local Agency Caseworker
Contact Name: JACOB MADDEN
Organization Name: SAN MATEO COUNTY LOP
Address: 2000 ALAMEDA DE LAS PULGAS
City: SAN MATEO
Email: jmadden@smcgov.org
Phone Number: 6503726298

Global Id: T0608100071
Contact Type: Regional Board Caseworker
Contact Name: Regional Water Board
Organization Name: SAN FRANCISCO BAY RWQCB (REGION 2)
Address: 1515 CLAY ST SUITE 1400
City: OAKLAND
Email: Not reported
Phone Number: Not reported

Status History:

Global Id: T0608100071
Status: Completed - Case Closed
Status Date: 08/11/2000

Global Id: T0608100071
Status: Open - Case Begin Date
Status Date: 06/03/1985

Regulatory Activities:

Global Id: T0608100071
Action Type: ENFORCEMENT
Date: 03/09/1993
Action: Notice of Responsibility - #1

Global Id: T0608100071
Action Type: Other
Date: 02/22/1993
Action: Leak Reported

Global Id: T0608100071
Action Type: Other
Date: 06/03/1985

Map ID
Direction
Distance
Elevation

MAP FINDINGS

Site

Database(s)

EDR ID Number
EPA ID Number

BISCAY AUTO REPAIR (Continued)

S100856552

Action: Leak Discovery

SAN MATEO CO. LUST:

Region: SAN MATEO
Facility ID: 660028
Facility Status: 9- Case Closed
Global ID: T0608100071
APN Number: 026093030
Case Type: SAN MATEO CO. LUST
EDR Link ID: SAN MATEO CO. LUST

HIST CORTESE:

Region: CORTESE
Facility County Code: 41
Reg By: LTNKA
Reg Id: 41-0076

K132
WSW
1/8-1/4
0.211 mi.
1112 ft.

BISCAYS AUTO REPAIR
1215 CALIFORNIA
BURLINGAME, CA 94010

San Mateo Co. BI

S113756593
N/A

Site 16 of 20 in cluster K

Relative:
Higher

San Mateo Co. BI:

Region: SAN MATEO
Facility ID: FA0017970
Prog Element Code: UNDERGROUND TANK - GENERAL
Record Id: PR0022754
Description: UNDERGROUND TANK - GENERAL
Facility Status: INACTIVE

Actual:
17 ft.

K133
WSW
1/8-1/4
0.211 mi.
1112 ft.

BISCAY AUTO REPAIR
1215 CALIFORNIA
BURLINGAME, CA 94010

LUST

S101303045
N/A

Site 17 of 20 in cluster K

Relative:
Higher

LUST REG 2:

Region: 2
Facility Id: Not reported
Facility Status: Case Closed
Case Number: 660028
How Discovered: OM
Leak Cause: Unknown
Leak Source: Unknown
Date Leak Confirmed: Not reported
Oversight Program: LUST
Prelim. Site Assessment Workplan Submitted: Not reported
Preliminary Site Assessment Began: Not reported
Pollution Characterization Began: Not reported
Pollution Remediation Plan Submitted: Not reported
Date Remediation Action Underway: Not reported
Date Post Remedial Action Monitoring Began: Not reported

Actual:
17 ft.

Map ID
Direction
Distance
Elevation

MAP FINDINGS

Site

Database(s)

EDR ID Number
EPA ID Number

K134
WSW
1/8-1/4
0.211 mi.
1112 ft.
BISCAY'S BRAKES & AUTO REPAIR
1215 CALIFORNIA DR
BURLINGAME, CA 94010
Site 18 of 20 in cluster K

SWEEPS UST
CA FID UST
S101593670
N/A

Relative:
Higher

SWEEPS UST:

Status: Not reported
Comp Number: 660018
Number: Not reported
Board Of Equalization: Not reported
Referral Date: Not reported
Action Date: Not reported
Created Date: Not reported
Owner Tank Id: Not reported
SWRCB Tank Id: 41-000-660018-000001
Tank Status: Not reported
Capacity: 500
Active Date: Not reported
Tank Use: UNKNOWN
STG: WASTE
Content: WASTE OIL
Number Of Tanks: 1

Actual:
17 ft.

CA FID UST:

Facility ID: 41000103
Regulated By: UTNKA
Regulated ID: Not reported
Cortese Code: Not reported
SIC Code: Not reported
Facility Phone: 4153442361
Mail To: Not reported
Mailing Address: 1215 CALIFORNIA DR
Mailing Address 2: Not reported
Mailing City,St,Zip: BURLINGAME 94010
Contact: Not reported
Contact Phone: Not reported
DUNs Number: Not reported
NPDES Number: Not reported
EPA ID: Not reported
Comments: Not reported
Status: Active

135
SW
1/8-1/4
0.214 mi.
1129 ft.
BARKER BLUEPRINT & REPROGRAPHICS
1127 CHULA VISTA
BURLINGAME, CA 94010

San Mateo Co. BI
S113755661
N/A

Relative:
Higher

San Mateo Co. BI:

Region: SAN MATEO
Facility ID: FA0011336
Prog Element Code: STORES HAZ MAT <219GAL,1,999LB, 879FT3
Record Id: PR0004708
Description: STORES HAZ MAT <219GAL,1,999LB, 879CF
Facility Status: INACTIVE

Actual:
20 ft.

Map ID
Direction
Distance
Elevation

MAP FINDINGS

Site

Database(s)

EDR ID Number
EPA ID Number

M136
SSE
1/8-1/4
0.215 mi.
1134 ft.
AUTOHAUS EXEC
909 CALIFORNIA
BURLINGAME, CA 94010
Site 7 of 9 in cluster M

San Mateo Co. BI
S113756853
N/A

Relative:
Higher

San Mateo Co. BI:

Region: SAN MATEO
Facility ID: FA0022914
Prog Element Code: GENERATES and RECYCLES WASTE OIL/SOLVENT
Record Id: PR0025795
Description: GENERATES & RECYCLES WASTE OIL/SOLVENT
Facility Status: ACTIVE

Actual:
18 ft.

Region: SAN MATEO
Facility ID: FA0022914
Prog Element Code: STORES MV FUELS OR WASTE ONLY
Record Id: PR0025796
Description: STORES MV FUELS OR WASTE ONLY
Facility Status: ACTIVE

Region: SAN MATEO
Facility ID: FA0022914
Prog Element Code: 1805
Record Id: PR0066926
Description: TIRE GENERATOR - SMALL QUANTITY
Facility Status: ACTIVE

P137
West
1/8-1/4
0.218 mi.
1149 ft.
LBR COLLISION
55 STAR
BURLINGAME, CA 94010
Site 1 of 8 in cluster P

San Mateo Co. BI
S113758803
N/A

Relative:
Higher

San Mateo Co. BI:

Region: SAN MATEO
Facility ID: FA0046067
Prog Element Code: GENERATES <27 GAL/YEAR
Record Id: PR0061798
Description: GENERATES <27 GAL/YEAR
Facility Status: INACTIVE

Actual:
11 ft.

Region: SAN MATEO
Facility ID: FA0046067
Prog Element Code: STORES MV FUELS OR WASTE ONLY
Record Id: PR0061797
Description: STORES MV FUELS OR WASTE ONLY
Facility Status: INACTIVE

Map ID
Direction
Distance
Elevation

MAP FINDINGS

Site

Database(s)

EDR ID Number
EPA ID Number

P138
West
1/8-1/4
0.218 mi.
1149 ft.
LA BAY COLLISION
55 STAR
BURLINGAME, CA 94010
Site 2 of 8 in cluster P

San Mateo Co. BI **S113759159**
N/A

Relative:
Higher

San Mateo Co. BI:
Region: SAN MATEO
Facility ID: FA0056768
Prog Element Code: GENERATES <27 GAL/YEAR
Record Id: PR0078768
Description: GENERATES <27 GAL/YEAR
Facility Status: ACTIVE

Actual:
11 ft.

Region: SAN MATEO
Facility ID: FA0053428
Prog Element Code: GENERATES <27 GAL/YEAR
Record Id: PR0073853
Description: GENERATES <27 GAL/YEAR
Facility Status: INACTIVE

P139
West
1/8-1/4
0.218 mi.
1149 ft.
LA BAY RESTORATION
55 STAR
BURLINGAME, CA 94010
Site 3 of 8 in cluster P

San Mateo Co. BI **S113755485**
N/A

Relative:
Higher

San Mateo Co. BI:
Region: SAN MATEO
Facility ID: FA0009478
Prog Element Code: GENERATES and RECYCLES WASTE OIL/SOLVENT
Record Id: PR0011917
Description: GENERATES & RECYCLES WASTE OIL/SOLVENT
Facility Status: INACTIVE

Actual:
11 ft.

Region: SAN MATEO
Facility ID: FA0009478
Prog Element Code: STORES MV FUELS OR WASTE ONLY
Record Id: PR0029171
Description: STORES MV FUELS OR WASTE ONLY
Facility Status: INACTIVE

P140
West
1/8-1/4
0.218 mi.
1151 ft.
MECHANICALLY SPEAKING
65 STAR
BURLINGAME, CA 94010
Site 4 of 8 in cluster P

San Mateo Co. BI **S113756054**
N/A

Relative:
Higher

San Mateo Co. BI:
Region: SAN MATEO
Facility ID: FA0014806
Prog Element Code: GENERATES and RECYCLES WASTE OIL/SOLVENT
Record Id: PR0011940
Description: GENERATES & RECYCLES WASTE OIL/SOLVENT
Facility Status: INACTIVE

Actual:
11 ft.

Region: SAN MATEO
Facility ID: FA0014806

Map ID
Direction
Distance
Elevation

MAP FINDINGS

Site

Database(s)

EDR ID Number
EPA ID Number

MECHANICALLY SPEAKING (Continued)

S113756054

Prog Element Code: STORES HAZ MAT <219GAL,1,999LB, 879FT3
Record Id: PR0004749
Description: STORES HAZ MAT <219GAL,1,999LB, 879CF
Facility Status: INACTIVE

L141
WNW
1/8-1/4
0.220 mi.
1161 ft.
COMPAIR INC
1285 ROLLINS RD
BURLINGAME, CA 94010
Site 7 of 13 in cluster L

RCRA-SQG
FINDS
ECHO
1000345055
CAD981980584

Relative:
Higher

RCRA-SQG:

Date form received by agency: 04/13/1987

Facility name: COMPAIR INC

Facility address: 1285 ROLLINS RD
BURLINGAME, CA 94010

EPA ID: CAD981980584

Contact: ENVIRONMENTAL MANAGER

Contact address: 1285 ROLLINS RD
BURLINGAME, CA 94010

Contact country: US

Contact telephone: (415) 342-9425

Contact email: Not reported

EPA Region: 09

Classification: Small Small Quantity Generator

Description: Handler: generates more than 100 and less than 1000 kg of hazardous waste during any calendar month and accumulates less than 6000 kg of hazardous waste at any time; or generates 100 kg or less of hazardous waste during any calendar month, and accumulates more than 1000 kg of hazardous waste at any time

Owner/Operator Summary:

Owner/operator name: ROY GRIGGS CLRK BURTON

Owner/operator address: NOT REQUIRED
NOT REQUIRED, ME 99999

Owner/operator country: Not reported

Owner/operator telephone: (415) 555-1212

Legal status: Private

Owner/Operator Type: Owner

Owner/Op start date: Not reported

Owner/Op end date: Not reported

Owner/operator name: NOT REQUIRED

Owner/operator address: NOT REQUIRED
NOT REQUIRED, ME 99999

Owner/operator country: Not reported

Owner/operator telephone: (415) 555-1212

Legal status: Private

Owner/Operator Type: Operator

Owner/Op start date: Not reported

Owner/Op end date: Not reported

Handler Activities Summary:

U.S. importer of hazardous waste: No

Mixed waste (haz. and radioactive): No

Recycler of hazardous waste: No

Transporter of hazardous waste: No

Map ID
Direction
Distance
Elevation

MAP FINDINGS

Site

Database(s)

EDR ID Number
EPA ID Number

COMPAIR INC (Continued)

1000345055

Treater, storer or disposer of HW: No
Underground injection activity: No
On-site burner exemption: No
Furnace exemption: No
Used oil fuel burner: No
Used oil processor: No
Used oil refiner: No
Used oil fuel marketer to burner: No
Used oil Specification marketer: No
Used oil transfer facility: No
Used oil transporter: No

Violation Status: No violations found

FINDS:

Registry ID: 110002763484

Environmental Interest/Information System

RCRAInfo is a national information system that supports the Resource Conservation and Recovery Act (RCRA) program through the tracking of events and activities related to facilities that generate, transport, and treat, store, or dispose of hazardous waste. RCRAInfo allows RCRA program staff to track the notification, permit, compliance, and corrective action activities required under RCRA.

[Click this hyperlink](#) while viewing on your computer to access additional FINDS: detail in the EDR Site Report.

ECHO:

EnvId: 1000345055
Registry ID: 110002763484
DFR URL: <http://echo.epa.gov/detailed-facility-report?fid=110002763484>

P142
WNW
1/8-1/4
0.225 mi.
1186 ft.

CALIFORNIA IMAGE BODY & PAINT
50 STAR
BURLINGAME, CA 94010

San Mateo Co. BI **S113756664**
N/A

Site 5 of 8 in cluster P

Relative:
Higher

San Mateo Co. BI:
Region: SAN MATEO
Facility ID: FA0022059
Prog Element Code: GENERATES and RECYCLES WASTE OIL/SOLVENT
Record Id: PR0023028
Description: GENERATES & RECYCLES WASTE OIL/SOLVENT
Facility Status: ACTIVE

Actual:
11 ft.

Region: SAN MATEO
Facility ID: FA0022059
Prog Element Code: STORES MV FUELS OR WASTE ONLY
Record Id: PR0027934
Description: STORES MV FUELS OR WASTE ONLY
Facility Status: INACTIVE

Map ID
Direction
Distance
Elevation

MAP FINDINGS

Site

Database(s)

EDR ID Number
EPA ID Number

P143
WNW
1/8-1/4
0.225 mi.
1188 ft.

AUTOMOTIVE SERVICES
60 STAR
BURLINGAME, CA 94010
Site 6 of 8 in cluster P

San Mateo Co. BI **S113755337**
N/A

Relative:
Higher

San Mateo Co. BI:

Region: SAN MATEO
Facility ID: FA0006528
Prog Element Code: GENERATES and RECYCLES WASTE OIL/SOLVENT
Record Id: PR0011883
Description: GENERATES & RECYCLES WASTE OIL/SOLVENT
Facility Status: INACTIVE

Actual:
11 ft.

Region: SAN MATEO
Facility ID: FA0006528
Prog Element Code: STORES HAZ MAT <219GAL,1,999LB, 879FT3
Record Id: PR0004733
Description: STORES HAZ MAT <219GAL,1,999LB, 879CF
Facility Status: INACTIVE

L144
WNW
1/8-1/4
0.225 mi.
1189 ft.

EUROCRAFT LLC AUTOBODY
1304 MARSTEN
BURLINGAME, CA 94010
Site 8 of 13 in cluster L

San Mateo Co. BI **S113757607**
N/A

Relative:
Lower

San Mateo Co. BI:

Region: SAN MATEO
Facility ID: FA0026990
Prog Element Code: GENERATES and RECYCLES WASTE OIL/SOLVENT
Record Id: PR0041177
Description: GENERATES & RECYCLES WASTE OIL/SOLVENT
Facility Status: INACTIVE

Actual:
8 ft.

Region: SAN MATEO
Facility ID: FA0026990
Prog Element Code: STORES HAZ MAT <219GAL,1,999LB, 879FT3
Record Id: PR0041178
Description: STORES HAZ MAT <219GAL,1,999LB, 879CF
Facility Status: INACTIVE

L145
WNW
1/8-1/4
0.225 mi.
1189 ft.

J & B ROLLINS BODY & REPAIRS
1304 MARSTEN RD
BURLINGAME, CA 94010
Site 9 of 13 in cluster L

RCRA-SQG **1000103785**
FINDS **CAD981687478**
ECHO

Relative:
Lower

RCRA-SQG:

Date form received by agency: 09/01/1996
Facility name: J & B ROLLINS BODY & REPAIRS
Facility address: 1304 MARSTEN RD
BURLINGAME, CA 94010
EPA ID: CAD981687478
Mailing address: MARSTEN RD
BURLINGAME, CA 94010
Contact: Not reported
Contact address: Not reported

Actual:
8 ft.

Map ID
Direction
Distance
Elevation

MAP FINDINGS

Site

Database(s)

EDR ID Number
EPA ID Number

J & B ROLLINS BODY & REPAIRS (Continued)

1000103785

Contact country: Not reported
Contact telephone: US
Contact email: Not reported
EPA Region: 09
Classification: Small Small Quantity Generator
Description: Handler: generates more than 100 and less than 1000 kg of hazardous waste during any calendar month and accumulates less than 6000 kg of hazardous waste at any time; or generates 100 kg or less of hazardous waste during any calendar month, and accumulates more than 1000 kg of hazardous waste at any time

Owner/Operator Summary:

Owner/operator name: DICK BIBBY
Owner/operator address: NOT REQUIRED
NOT REQUIRED, ME 99999
Owner/operator country: Not reported
Owner/operator telephone: (415) 555-1212
Legal status: Private
Owner/Operator Type: Owner
Owner/Op start date: Not reported
Owner/Op end date: Not reported

Owner/operator name: NOT REQUIRED
Owner/operator address: NOT REQUIRED
NOT REQUIRED, ME 99999
Owner/operator country: Not reported
Owner/operator telephone: (415) 555-1212
Legal status: Private
Owner/Operator Type: Operator
Owner/Op start date: Not reported
Owner/Op end date: Not reported

Handler Activities Summary:

U.S. importer of hazardous waste: No
Mixed waste (haz. and radioactive): No
Recycler of hazardous waste: No
Transporter of hazardous waste: No
Treater, storer or disposer of HW: No
Underground injection activity: No
On-site burner exemption: No
Furnace exemption: No
Used oil fuel burner: No
Used oil processor: No
Used oil refiner: No
Used oil fuel marketer to burner: No
Used oil Specification marketer: No
Used oil transfer facility: No
Used oil transporter: No

Violation Status: No violations found

FINDS:

Registry ID: 110009540023

Environmental Interest/Information System

Map ID
Direction
Distance
Elevation

MAP FINDINGS

Site

Database(s)

EDR ID Number
EPA ID Number

J & B ROLLINS BODY & REPAIRS (Continued)

1000103785

RCRAInfo is a national information system that supports the Resource Conservation and Recovery Act (RCRA) program through the tracking of events and activities related to facilities that generate, transport, and treat, store, or dispose of hazardous waste. RCRAInfo allows RCRA program staff to track the notification, permit, compliance, and corrective action activities required under RCRA.

[Click this hyperlink](#) while viewing on your computer to access additional FINDS: detail in the EDR Site Report.

ECHO:

Envid: 1000103785
Registry ID: 110009540023
DFR URL: <http://echo.epa.gov/detailed-facility-report?fid=110009540023>

L146
WNW
1/8-1/4
0.225 mi.
1189 ft.
EUROCRAFT AUTO BODY
1304 MARSTEN
BURLINGAME, CA 94010
Site 10 of 13 in cluster L

San Mateo Co. BI **S113755801**
N/A

Relative:
Lower

San Mateo Co. BI:
Region: SAN MATEO
Facility ID: FA0012393
Prog Element Code: GENERATES and RECYCLES WASTE OIL/SOLVENT
Record Id: PR0027070
Description: GENERATES & RECYCLES WASTE OIL/SOLVENT
Facility Status: INACTIVE

Actual:
8 ft.

Region: SAN MATEO
Facility ID: FA0012393
Prog Element Code: STORES HAZ MAT <219GAL,1,999LB, 879FT3
Record Id: PR0027071
Description: STORES HAZ MAT <219GAL,1,999LB, 879CF
Facility Status: INACTIVE

M147
SSE
1/8-1/4
0.225 mi.
1190 ft.
SUNNY AUTO BODY
903 CALIFORNIA
BURLINGAME, CA 94010
Site 8 of 9 in cluster M

San Mateo Co. BI **S113755370**
N/A

Relative:
Higher

San Mateo Co. BI:
Region: SAN MATEO
Facility ID: FA0055204
Prog Element Code: GENERATES <27 GAL/YEAR
Record Id: PR0076122
Description: GENERATES <27 GAL/YEAR
Facility Status: ACTIVE

Actual:
18 ft.

Region: SAN MATEO
Facility ID: FA0007253
Prog Element Code: GENERATES and RECYCLES WASTE OIL/SOLVENT
Record Id: PR0011956
Description: GENERATES & RECYCLES WASTE OIL/SOLVENT

Map ID
Direction
Distance
Elevation

MAP FINDINGS

Site

Database(s)

EDR ID Number
EPA ID Number

SUNNY AUTO BODY (Continued)

S113755370

Facility Status: INACTIVE

Region: SAN MATEO
Facility ID: FA0007253
Prog Element Code: STORES HAZ MAT <219GAL,1,999LB, 879FT3
Record Id: PR0004753
Description: STORES HAZ MAT <219GAL,1,999LB, 879CF
Facility Status: INACTIVE

**M148
SSE
1/8-1/4
0.225 mi.
1190 ft.**

**ALL CAR AUTO PAINTING & BODY REPAIR
903 CALIFORNIA DR
BURLINGAME, CA 94010**

**RCRA-SQG 1000106274
CAD982487431**

Site 9 of 9 in cluster M

**Relative:
Higher**

RCRA-SQG:

**Actual:
18 ft.**

Date form received by agency: 05/14/1990
Facility name: ALL CAR AUTO PAINTING & BODY REPAIR
Facility address: 903 CALIFORNIA DR
BURLINGAME, CA 94010

EPA ID: CAD982487431
Mailing address: CALIFORNIA DR
BURLINGAME, CA 94010

Contact: ENVIRONMENTAL MANAGER
Contact address: 903 CALIFORNIA DR
BURLINGAME, CA 94010

Contact country: US
Contact telephone: (415) 343-5624
Contact email: Not reported
EPA Region: 09
Classification: Small Small Quantity Generator
Description: Handler: generates more than 100 and less than 1000 kg of hazardous waste during any calendar month and accumulates less than 6000 kg of hazardous waste at any time; or generates 100 kg or less of hazardous waste during any calendar month, and accumulates more than 1000 kg of hazardous waste at any time

Owner/Operator Summary:

Owner/operator name: DOWIAT ROD
Owner/operator address: NOT REQUIRED
NOT REQUIRED, ME 99999

Owner/operator country: Not reported
Owner/operator telephone: (415) 555-1212
Legal status: Private
Owner/Operator Type: Owner
Owner/Op start date: Not reported
Owner/Op end date: Not reported

Owner/operator name: NOT REQUIRED
Owner/operator address: NOT REQUIRED
NOT REQUIRED, ME 99999

Owner/operator country: Not reported
Owner/operator telephone: (415) 555-1212
Legal status: Private
Owner/Operator Type: Operator
Owner/Op start date: Not reported
Owner/Op end date: Not reported

Map ID
Direction
Distance
Elevation

MAP FINDINGS

Site

Database(s)

EDR ID Number
EPA ID Number

ALL CAR AUTO PAINTING & BODY REPAIR (Continued)

1000106274

Handler Activities Summary:

U.S. importer of hazardous waste: No
Mixed waste (haz. and radioactive): No
Recycler of hazardous waste: No
Transporter of hazardous waste: No
Treater, storer or disposer of HW: No
Underground injection activity: No
On-site burner exemption: No
Furnace exemption: No
Used oil fuel burner: No
Used oil processor: No
User oil refiner: No
Used oil fuel marketer to burner: No
Used oil Specification marketer: No
Used oil transfer facility: No
Used oil transporter: No

Violation Status: No violations found

P149
West
1/8-1/4
0.226 mi.
1192 ft.
WEST COAST CORVETTE
70 STAR
BURLINGAME, CA 94010
Site 7 of 8 in cluster P

San Mateo Co. BI **S113756066**
N/A

Relative:
Higher

San Mateo Co. BI:
Region: SAN MATEO
Facility ID: FA0014887
Prog Element Code: GENERATES <27 GAL/YEAR
Record Id: PR0011952
Description: GENERATES <27 GAL/YEAR
Facility Status: ACTIVE

Actual:
11 ft.

Region: SAN MATEO
Facility ID: FA0014887
Prog Element Code: STORES MV FUELS OR WASTE ONLY
Record Id: PR0027933
Description: STORES MV FUELS OR WASTE ONLY
Facility Status: ACTIVE

L150
WNW
1/8-1/4
0.226 mi.
1193 ft.
BURLINGAME MOTORS INC
1295 ROLLINS
BURLINGAME, CA 94010
Site 11 of 13 in cluster L

San Mateo Co. BI **S113755256**
N/A

Relative:
Higher

San Mateo Co. BI:
Region: SAN MATEO
Facility ID: FA0057557
Prog Element Code: GENERATES and RECYCLES WASTE OIL/SOLVENT
Record Id: PR0079875
Description: GENERATES & RECYCLES WASTE OIL/SOLVENT
Facility Status: ACTIVE

Actual:
9 ft.

Region: SAN MATEO
Facility ID: FA0057557
Prog Element Code: LESS THAN 500 TIRES

Map ID
Direction
Distance
Elevation

MAP FINDINGS

Site

Database(s)

EDR ID Number
EPA ID Number

BURLINGAME MOTORS INC (Continued)

S113755256

Record Id: PR0079873
Description: LESS THAN 500 TIRES
Facility Status: ACTIVE

Region: SAN MATEO
Facility ID: FA0057557
Prog Element Code: STORES MV FUELS OR WASTE ONLY
Record Id: PR0079874
Description: STORES MV FUELS OR WASTE ONLY
Facility Status: ACTIVE

Region: SAN MATEO
Facility ID: FA0003518
Prog Element Code: GENERATES and RECYCLES WASTE OIL/SOLVENT
Record Id: PR0011875
Description: GENERATES & RECYCLES WASTE OIL/SOLVENT
Facility Status: INACTIVE

Region: SAN MATEO
Facility ID: FA0003518
Prog Element Code: LESS THAN 500 TIRES
Record Id: PR0053918
Description: LESS THAN 500 TIRES
Facility Status: INACTIVE

Region: SAN MATEO
Facility ID: FA0003518
Prog Element Code: STORES MV FUELS OR WASTE ONLY
Record Id: PR0004730
Description: STORES MV FUELS OR WASTE ONLY
Facility Status: INACTIVE

K151
WSW
1/8-1/4
0.226 mi.
1194 ft.

BROADWAY FASHION CLEANER
1175 CHULA VISTA
BURLINGAME, CA 94010

Site 19 of 20 in cluster K

San Mateo Co. BI **S113756638**
N/A

Relative:
Higher

San Mateo Co. BI:
Region: SAN MATEO
Facility ID: FA0018047
Prog Element Code: GENERATES and RECYCLES WASTE OIL/SOLVENT
Record Id: PR0011861
Description: GENERATES & RECYCLES WASTE OIL/SOLVENT
Facility Status: ACTIVE

Actual:
20 ft.

Region: SAN MATEO
Facility ID: FA0018047
Prog Element Code: STORES MV FUELS OR WASTE ONLY
Record Id: PR0004634
Description: STORES MV FUELS OR WASTE ONLY
Facility Status: INACTIVE

Map ID
Direction
Distance
Elevation

MAP FINDINGS

EDR ID Number
EPA ID Number

K152
WSW
1/8-1/4
0.226 mi.
1194 ft.
BROADWAY FASHION CLEANERS
1175 CHULA VISTA
BURLINGAME, CA 94010
Site 20 of 20 in cluster K

RCRA-SQG
FINDS
ECHO
EMI
HAZNET
1000145763
CAD981631773

Relative:
Higher

RCRA-SQG:

Actual:
20 ft.

Date form received by agency: 09/01/1996
Facility name: BROADWAY FASHION CLEANERS
Facility address: 1175 CHULA VISTA
BURLINGAME, CA 94010
EPA ID: CAD981631773
Contact: Not reported
Contact address: Not reported
Contact country: US
Contact telephone: Not reported
Contact email: Not reported
EPA Region: 09
Classification: Small Small Quantity Generator
Description: Handler: generates more than 100 and less than 1000 kg of hazardous waste during any calendar month and accumulates less than 6000 kg of hazardous waste at any time; or generates 100 kg or less of hazardous waste during any calendar month, and accumulates more than 1000 kg of hazardous waste at any time

Owner/Operator Summary:

Owner/operator name: JAY KANG
Owner/operator address: NOT REQUIRED
NOT REQUIRED, ME 99999
Owner/operator country: Not reported
Owner/operator telephone: (415) 555-1212
Legal status: Private
Owner/Operator Type: Owner
Owner/Op start date: Not reported
Owner/Op end date: Not reported

Owner/operator name: NOT REQUIRED
Owner/operator address: NOT REQUIRED
NOT REQUIRED, ME 99999
Owner/operator country: Not reported
Owner/operator telephone: (415) 555-1212
Legal status: Private
Owner/Operator Type: Operator
Owner/Op start date: Not reported
Owner/Op end date: Not reported

Handler Activities Summary:

U.S. importer of hazardous waste: No
Mixed waste (haz. and radioactive): No
Recycler of hazardous waste: No
Transporter of hazardous waste: No
Treater, storer or disposer of HW: No
Underground injection activity: No
On-site burner exemption: No
Furnace exemption: No
Used oil fuel burner: No
Used oil processor: No

Map ID
Direction
Distance
Elevation

MAP FINDINGS

Site

Database(s)

EDR ID Number
EPA ID Number

BROADWAY FASHION CLEANERS (Continued)

1000145763

User oil refiner: No
Used oil fuel marketer to burner: No
Used oil Specification marketer: No
Used oil transfer facility: No
Used oil transporter: No

Historical Generators:

Date form received by agency: 12/09/1986
Site name: BROADWAY FASHION CLEANERS
Classification: Large Quantity Generator

Violation Status: No violations found

FINDS:

Registry ID: 110002412951

Environmental Interest/Information System
HAZARDOUS AIR POLLUTANT MAJOR

RCRAInfo is a national information system that supports the Resource Conservation and Recovery Act (RCRA) program through the tracking of events and activities related to facilities that generate, transport, and treat, store, or dispose of hazardous waste. RCRAInfo allows RCRA program staff to track the notification, permit, compliance, and corrective action activities required under RCRA.

[Click this hyperlink](#) while viewing on your computer to access additional FINDS: detail in the EDR Site Report.

ECHO:

Envid: 1000145763
Registry ID: 110002412951
DFR URL: <http://echo.epa.gov/detailed-facility-report?fid=110002412951>

EMI:

Year: 1996
County Code: 41
Air Basin: SF
Facility ID: 7897
Air District Name: BA
SIC Code: 7216
Air District Name: BAY AREA AQMD
Community Health Air Pollution Info System: Not reported
Consolidated Emission Reporting Rule: Not reported
Total Organic Hydrocarbon Gases Tons/Yr: 0
Reactive Organic Gases Tons/Yr: 0
Carbon Monoxide Emissions Tons/Yr: 0
NOX - Oxides of Nitrogen Tons/Yr: 0
SOX - Oxides of Sulphur Tons/Yr: 0
Particulate Matter Tons/Yr: 0
Part. Matter 10 Micrometers and Smllr Tons/Yr: 0

Year: 1997
County Code: 41

Map ID
Direction
Distance
Elevation

MAP FINDINGS

Site

Database(s)

EDR ID Number
EPA ID Number

BROADWAY FASHION CLEANERS (Continued)

1000145763

Air Basin: SF
Facility ID: 7897
Air District Name: BA
SIC Code: 7216
Air District Name: BAY AREA AQMD
Community Health Air Pollution Info System: Not reported
Consolidated Emission Reporting Rule: Not reported
Total Organic Hydrocarbon Gases Tons/Yr: 0
Reactive Organic Gases Tons/Yr: 0
Carbon Monoxide Emissions Tons/Yr: 0
NOX - Oxides of Nitrogen Tons/Yr: 0
SOX - Oxides of Sulphur Tons/Yr: 0
Particulate Matter Tons/Yr: 0
Part. Matter 10 Micrometers and Smllr Tons/Yr:0

Year: 1998
County Code: 41
Air Basin: SF
Facility ID: 7897
Air District Name: BA
SIC Code: 7216
Air District Name: BAY AREA AQMD
Community Health Air Pollution Info System: Not reported
Consolidated Emission Reporting Rule: Not reported
Total Organic Hydrocarbon Gases Tons/Yr: 1
Reactive Organic Gases Tons/Yr: 0
Carbon Monoxide Emissions Tons/Yr: 0
NOX - Oxides of Nitrogen Tons/Yr: 0
SOX - Oxides of Sulphur Tons/Yr: 0
Particulate Matter Tons/Yr: 0
Part. Matter 10 Micrometers and Smllr Tons/Yr:0

Year: 1999
County Code: 41
Air Basin: SF
Facility ID: 7897
Air District Name: BA
SIC Code: 7216
Air District Name: BAY AREA AQMD
Community Health Air Pollution Info System: Not reported
Consolidated Emission Reporting Rule: Not reported
Total Organic Hydrocarbon Gases Tons/Yr: 0
Reactive Organic Gases Tons/Yr: 0
Carbon Monoxide Emissions Tons/Yr: 0
NOX - Oxides of Nitrogen Tons/Yr: 0
SOX - Oxides of Sulphur Tons/Yr: 0
Particulate Matter Tons/Yr: 0
Part. Matter 10 Micrometers and Smllr Tons/Yr:0

Year: 2000
County Code: 41
Air Basin: SF
Facility ID: 7897
Air District Name: BA
SIC Code: 7216
Air District Name: BAY AREA AQMD
Community Health Air Pollution Info System: Not reported

Map ID
Direction
Distance
Elevation

MAP FINDINGS

Site

Database(s)

EDR ID Number
EPA ID Number

BROADWAY FASHION CLEANERS (Continued)

1000145763

Consolidated Emission Reporting Rule: Not reported
Total Organic Hydrocarbon Gases Tons/Yr: 0
Reactive Organic Gases Tons/Yr: 0
Carbon Monoxide Emissions Tons/Yr: 0
NOX - Oxides of Nitrogen Tons/Yr: 0
SOX - Oxides of Sulphur Tons/Yr: 0
Particulate Matter Tons/Yr: 0
Part. Matter 10 Micrometers and Smllr Tons/Yr:0

Year: 2001
County Code: 41
Air Basin: SF
Facility ID: 7897
Air District Name: BA
SIC Code: 7216
Air District Name: BAY AREA AQMD
Community Health Air Pollution Info System: Not reported
Consolidated Emission Reporting Rule: Not reported
Total Organic Hydrocarbon Gases Tons/Yr: 0
Reactive Organic Gases Tons/Yr: 0
Carbon Monoxide Emissions Tons/Yr: 0
NOX - Oxides of Nitrogen Tons/Yr: 0
SOX - Oxides of Sulphur Tons/Yr: 0
Particulate Matter Tons/Yr: 0
Part. Matter 10 Micrometers and Smllr Tons/Yr:0

Year: 2002
County Code: 41
Air Basin: SF
Facility ID: 7897
Air District Name: BA
SIC Code: 7216
Air District Name: BAY AREA AQMD
Community Health Air Pollution Info System: Not reported
Consolidated Emission Reporting Rule: Not reported
Total Organic Hydrocarbon Gases Tons/Yr: 0
Reactive Organic Gases Tons/Yr: 0
Carbon Monoxide Emissions Tons/Yr: 0
NOX - Oxides of Nitrogen Tons/Yr: 0
SOX - Oxides of Sulphur Tons/Yr: 0
Particulate Matter Tons/Yr: 0
Part. Matter 10 Micrometers and Smllr Tons/Yr:0

Year: 2003
County Code: 41
Air Basin: SF
Facility ID: 7897
Air District Name: BA
SIC Code: 7216
Air District Name: BAY AREA AQMD
Community Health Air Pollution Info System: Not reported
Consolidated Emission Reporting Rule: Not reported
Total Organic Hydrocarbon Gases Tons/Yr: 0
Reactive Organic Gases Tons/Yr: 0
Carbon Monoxide Emissions Tons/Yr: 0
NOX - Oxides of Nitrogen Tons/Yr: 0
SOX - Oxides of Sulphur Tons/Yr: 0

Map ID
Direction
Distance
Elevation

MAP FINDINGS

Site

Database(s)

EDR ID Number
EPA ID Number

BROADWAY FASHION CLEANERS (Continued)

1000145763

Particulate Matter Tons/Yr: 0
Part. Matter 10 Micrometers and Smllr Tons/Yr:0

Year: 2004
County Code: 41
Air Basin: SF
Facility ID: 7897
Air District Name: BA
SIC Code: 7216
Air District Name: BAY AREA AQMD
Community Health Air Pollution Info System: Not reported
Consolidated Emission Reporting Rule: Not reported
Total Organic Hydrocarbon Gases Tons/Yr: 0.175
Reactive Organic Gases Tons/Yr: 0
Carbon Monoxide Emissions Tons/Yr: 0
NOX - Oxides of Nitrogen Tons/Yr: 0
SOX - Oxides of Sulphur Tons/Yr: 0
Particulate Matter Tons/Yr: 0
Part. Matter 10 Micrometers and Smllr Tons/Yr:0

Year: 2005
County Code: 41
Air Basin: SF
Facility ID: 7897
Air District Name: BA
SIC Code: 7216
Air District Name: BAY AREA AQMD
Community Health Air Pollution Info System: Not reported
Consolidated Emission Reporting Rule: Not reported
Total Organic Hydrocarbon Gases Tons/Yr: 0
Reactive Organic Gases Tons/Yr: 0
Carbon Monoxide Emissions Tons/Yr: 0
NOX - Oxides of Nitrogen Tons/Yr: 0
SOX - Oxides of Sulphur Tons/Yr: 0
Particulate Matter Tons/Yr: 0
Part. Matter 10 Micrometers and Smllr Tons/Yr:0

Year: 2006
County Code: 41
Air Basin: SF
Facility ID: 7897
Air District Name: BA
SIC Code: 7216
Air District Name: BAY AREA AQMD
Community Health Air Pollution Info System: Not reported
Consolidated Emission Reporting Rule: Not reported
Total Organic Hydrocarbon Gases Tons/Yr: .175
Reactive Organic Gases Tons/Yr: 0
Carbon Monoxide Emissions Tons/Yr: 0
NOX - Oxides of Nitrogen Tons/Yr: 0
SOX - Oxides of Sulphur Tons/Yr: 0
Particulate Matter Tons/Yr: 0
Part. Matter 10 Micrometers and Smllr Tons/Yr:0

Year: 2008
County Code: 41
Air Basin: SF

Map ID
Direction
Distance
Elevation

MAP FINDINGS

Site

Database(s)

EDR ID Number
EPA ID Number

BROADWAY FASHION CLEANERS (Continued)

1000145763

Facility ID: 7897
Air District Name: BA
SIC Code: 7216
Air District Name: BAY AREA AQMD
Community Health Air Pollution Info System: Not reported
Consolidated Emission Reporting Rule: Not reported
Total Organic Hydrocarbon Gases Tons/Yr: .498
Reactive Organic Gases Tons/Yr: .1292
Carbon Monoxide Emissions Tons/Yr: 0
NOX - Oxides of Nitrogen Tons/Yr: 0
SOX - Oxides of Sulphur Tons/Yr: 0
Particulate Matter Tons/Yr: 0
Part. Matter 10 Micrometers and Smlr Tons/Yr: 0

Year: 2009
County Code: 41
Air Basin: SF
Facility ID: 7897
Air District Name: BA
SIC Code: 7216
Air District Name: BAY AREA AQMD
Community Health Air Pollution Info System: Not reported
Consolidated Emission Reporting Rule: Not reported
Total Organic Hydrocarbon Gases Tons/Yr: 0.17499999999999999
Reactive Organic Gases Tons/Yr: 0
Carbon Monoxide Emissions Tons/Yr: 0
NOX - Oxides of Nitrogen Tons/Yr: 0
SOX - Oxides of Sulphur Tons/Yr: 0
Particulate Matter Tons/Yr: 0
Part. Matter 10 Micrometers and Smlr Tons/Yr: 0

Year: 2010
County Code: 41
Air Basin: SF
Facility ID: 7897
Air District Name: BA
SIC Code: 7216
Air District Name: BAY AREA AQMD
Community Health Air Pollution Info System: Not reported
Consolidated Emission Reporting Rule: Not reported
Total Organic Hydrocarbon Gases Tons/Yr: 0.498
Reactive Organic Gases Tons/Yr: 0.25145499999999998
Carbon Monoxide Emissions Tons/Yr: 0
NOX - Oxides of Nitrogen Tons/Yr: 0
SOX - Oxides of Sulphur Tons/Yr: 0
Particulate Matter Tons/Yr: 0
Part. Matter 10 Micrometers and Smlr Tons/Yr: 0

HAZNET:

envid: 1000145763
Year: 2003
GEPAID: CAD981631773
Contact: --
Telephone: --
Mailing Name: Not reported
Mailing Address: 1175 CHULA VISTA AVE
Mailing City,St,Zip: BURLINGAME, CA 940103501

Map ID
Direction
Distance
Elevation

MAP FINDINGS

Site

Database(s)

EDR ID Number
EPA ID Number

BROADWAY FASHION CLEANERS (Continued)

1000145763

Gen County: Not reported
TSD EPA ID: CAT080014079
TSD County: Not reported
Waste Category: Off-specification, aged or surplus organics
Disposal Method: Not reported
Tons: Not reported
Cat Decode: Not reported
Method Decode: Not reported
Facility County: San Mateo

envid: 1000145763
Year: 2003
GEPAID: CAD981631773
Contact: --
Telephone: --
Mailing Name: Not reported
Mailing Address: 1175 CHULA VISTA AVE
Mailing City,St,Zip: BURLINGAME, CA 940103501
Gen County: Not reported
TSD EPA ID: CAT080014079
TSD County: Not reported
Waste Category: Solids or sludges with halogenated organic compounds >= 1,000 Mg./L
Disposal Method: Not reported
Tons: Not reported
Cat Decode: Not reported
Method Decode: Not reported
Facility County: San Mateo

envid: 1000145763
Year: 2003
GEPAID: CAD981631773
Contact: --
Telephone: --
Mailing Name: Not reported
Mailing Address: 1175 CHULA VISTA AVE
Mailing City,St,Zip: BURLINGAME, CA 940103501
Gen County: Not reported
TSD EPA ID: CAT080014079
TSD County: Not reported
Waste Category: Liquids with halogenated organic compounds >= 1,000 Mg./L
Disposal Method: Transfer Station
Tons: 0.12
Cat Decode: Not reported
Method Decode: Not reported
Facility County: San Mateo

envid: 1000145763
Year: 2002
GEPAID: CAD981631773
Contact: --
Telephone: --
Mailing Name: Not reported
Mailing Address: 1175 CHULA VISTA AVE
Mailing City,St,Zip: BURLINGAME, CA 940103501
Gen County: Not reported
TSD EPA ID: CAT080014079
TSD County: Not reported

Map ID
Direction
Distance
Elevation

MAP FINDINGS

Site

Database(s)

EDR ID Number
EPA ID Number

BROADWAY FASHION CLEANERS (Continued)

1000145763

Waste Category: Liquids with halogenated organic compounds >= 1,000 Mg./L
Disposal Method: Transfer Station
Tons: 0.15
Cat Decode: Not reported
Method Decode: Not reported
Facility County: San Mateo

envid: 1000145763
Year: 2002
GEPAID: CAD981631773
Contact: --
Telephone: --
Mailing Name: Not reported
Mailing Address: 1175 CHULA VISTA AVE
Mailing City,St,Zip: BURLINGAME, CA 940103501
Gen County: Not reported
TSD EPA ID: CAT080014079
TSD County: Not reported
Waste Category: Liquids with halogenated organic compounds >= 1,000 Mg./L
Disposal Method: Not reported
Tons: Not reported
Cat Decode: Not reported
Method Decode: Not reported
Facility County: San Mateo

[Click this hyperlink](#) while viewing on your computer to access
21 additional CA_HAZNET: record(s) in the EDR Site Report.

P153
WNW
1/8-1/4
0.233 mi.
1230 ft.

CALIFORNIA CLASSICS
1291 WHITEHORN
BURLINGAME, CA 94010
Site 8 of 8 in cluster P

San Mateo Co. BI **S113757532**
N/A

Relative:
Higher

San Mateo Co. BI:
Region: SAN MATEO
Facility ID: FA0026639
Prog Element Code: GENERATES <27 GAL/YEAR
Record Id: PR0038680
Description: GENERATES <27 GAL/YEAR
Facility Status: ACTIVE

Actual:
11 ft.

Region: SAN MATEO
Facility ID: FA0026639
Prog Element Code: STORES MV FUELS OR WASTE ONLY
Record Id: PR0038681
Description: STORES MV FUELS OR WASTE ONLY
Facility Status: INACTIVE

Map ID
Direction
Distance
Elevation

MAP FINDINGS

EDR ID Number
EPA ID Number

L154 **AUTOHAUS-EUROPA OF BURLINGAME**
WNW **1305 ROLLINS RD**
1/8-1/4 **BURLINGAME, CA 94010**
0.237 mi.
1250 ft. **Site 12 of 13 in cluster L**

SWEEPS UST **S101622913**
CA FID UST **N/A**
HAZNET

Relative:
Lower

SWEEPS UST:

Actual:
8 ft.

Status: Not reported
Comp Number: 660065
Number: Not reported
Board Of Equalization: Not reported
Referral Date: Not reported
Action Date: Not reported
Created Date: Not reported
Owner Tank Id: Not reported
SWRCB Tank Id: 41-000-660065-000001
Tank Status: Not reported
Capacity: 1000
Active Date: Not reported
Tank Use: M.V. FUEL
STG: PRODUCT
Content: REG UNLEADED
Number Of Tanks: 4

Status: Not reported
Comp Number: 660065
Number: Not reported
Board Of Equalization: Not reported
Referral Date: Not reported
Action Date: Not reported
Created Date: Not reported
Owner Tank Id: Not reported
SWRCB Tank Id: 41-000-660065-000002
Tank Status: Not reported
Capacity: 1000
Active Date: Not reported
Tank Use: M.V. FUEL
STG: PRODUCT
Content: REG UNLEADED
Number Of Tanks: Not reported

Status: Not reported
Comp Number: 660065
Number: Not reported
Board Of Equalization: Not reported
Referral Date: Not reported
Action Date: Not reported
Created Date: Not reported
Owner Tank Id: Not reported
SWRCB Tank Id: 41-000-660065-000003
Tank Status: Not reported
Capacity: 1000
Active Date: Not reported
Tank Use: M.V. FUEL
STG: PRODUCT
Content: DIESEL
Number Of Tanks: Not reported

Status: Not reported

Map ID
Direction
Distance
Elevation

MAP FINDINGS

Site

Database(s)

EDR ID Number
EPA ID Number

AUTOHAUS-EUROPA OF BURLINGAME (Continued)

S101622913

Comp Number: 660065
Number: Not reported
Board Of Equalization: Not reported
Referral Date: Not reported
Action Date: Not reported
Created Date: Not reported
Owner Tank Id: Not reported
SWRCB Tank Id: 41-000-660065-000004
Tank Status: Not reported
Capacity: 1000
Active Date: Not reported
Tank Use: OIL
STG: WASTE
Content: DIESEL
Number Of Tanks: Not reported

CA FID UST:

Facility ID: 41001591
Regulated By: UTNKA
Regulated ID: Not reported
Cortese Code: Not reported
SIC Code: Not reported
Facility Phone: 4150000000
Mail To: Not reported
Mailing Address: P. O. BOX 1615
Mailing Address 2: Not reported
Mailing City,St,Zip: BURLINGAME 94010
Contact: Not reported
Contact Phone: Not reported
DUNS Number: Not reported
NPDES Number: Not reported
EPA ID: Not reported
Comments: Not reported
Status: Active

HAZNET:

envid: S101622913
Year: 2015
GEPAID: CAC002837983
Contact: WILLY OSTERTAG
Telephone: 6503425115
Mailing Name: Not reported
Mailing Address: 1305 ROLLINS RD
Mailing City,St,Zip: BURLINGAME, CA 940102409
Gen County: San Mateo
TSD EPA ID: AZR000515924
TSD County: 99
Waste Category: Unspecified organic liquid mixture
Disposal Method: Storage, Bulking, And/Or Transfer Off Site--No Treatment/Reovery (H010-H129) Or (H131-H135)
Tons: 0.175
Cat Decode: Unspecified organic liquid mixture
Method Decode: Storage, Bulking, And/Or Transfer Off Site--No Treatment/Reovery (H010-H129) Or (H131-H135)
Facility County: San Mateo

Map ID
Direction
Distance
Elevation

MAP FINDINGS

EDR ID Number
EPA ID Number

L155
WNW
1/8-1/4
0.237 mi.
1250 ft.

AUTOHAUS EUROPA
1305 ROLLINS RD
BURLINGAME, CA 94010

Site 13 of 13 in cluster L

HIST UST **U001593897**
N/A

Relative:
Lower

HIST UST:

Actual:
8 ft.

File Number: 0002C46D
URL: <http://geotracker.waterboards.ca.gov/ustpdfs/pdf/0002C46D.pdf>
Region: STATE
Facility ID: 00000014153
Facility Type: Other
Other Type: AUTOMOBILE REPAIR SH
Contact Name: WILLY OSTERTAG
Telephone: 4153423888
Owner Name: WILLY OSTERTAG
Owner Address: 1305 ROLLINS RD.
Owner City,St,Zip: BURLINGAME, CA 94010
Total Tanks: 0004

Tank Num: 001
Container Num: 1
Year Installed: 1975
Tank Capacity: 00001000
Tank Used for: PRODUCT
Type of Fuel: UNLEADED
Container Construction Thickness: 1/4
Leak Detection: None

Tank Num: 002
Container Num: 2
Year Installed: 1975
Tank Capacity: 00001000
Tank Used for: PRODUCT
Type of Fuel: DIESEL
Container Construction Thickness: 1/4
Leak Detection: None

Tank Num: 003
Container Num: 3
Year Installed: Not reported
Tank Capacity: 00001000
Tank Used for: PRODUCT
Type of Fuel: PREMIUM
Container Construction Thickness: 1/4
Leak Detection: None

Tank Num: 004
Container Num: 4
Year Installed: Not reported
Tank Capacity: 00001000
Tank Used for: WASTE
Type of Fuel: WASTE OIL
Container Construction Thickness: 1/4
Leak Detection: None

[Click here for Geo Tracker PDF:](#)

Map ID
Direction
Distance
Elevation

MAP FINDINGS

Site

Database(s)

EDR ID Number
EPA ID Number

Q156
NE
1/8-1/4
0.237 mi.
1254 ft.
BURLINGAME WASTEWATER TREATMEN
1103 AIRPORT
BURLINGAME, CA 94010
Site 1 of 4 in cluster Q

CHMIRS
San Mateo Co. BI
NPDES
S113755473
N/A

Relative:
Lower

Actual:
8 ft.

CHMIRS:
OES Incident Number: 4-3708
OES notification: 07/01/2014
OES Date: Not reported
OES Time: Not reported
Date Completed: Not reported
Property Use: Not reported
Agency Id Number: Not reported
Agency Incident Number: Not reported
Time Notified: Not reported
Time Completed: Not reported
Surrounding Area: Not reported
Estimated Temperature: Not reported
Property Management: Not reported
More Than Two Substances Involved?: Not reported
Resp Agency Personel # Of Decontaminated: Not reported
Responding Agency Personel # Of Injuries: Not reported
Responding Agency Personel # Of Fatalities: Not reported
Others Number Of Decontaminated: Not reported
Others Number Of Injuries: Not reported
Others Number Of Fatalities: Not reported
Vehicle Make/year: Not reported
Vehicle License Number: Not reported
Vehicle State: Not reported
Vehicle Id Number: Not reported
CA DOT PUC/ICC Number: Not reported
Company Name: Not reported
Reporting Officer Name/ID: Not reported
Report Date: Not reported
Facility Telephone: Not reported
Waterway Involved: Yes
Waterway: San Francisco Bay
Spill Site: Treatment/Sewage Facility
Cleanup By: No
Containment: Not reported
What Happened: Not reported
Type: Not reported
Measure: Not reported
Other: Not reported
Type: SEWAGE
Measure: Gal(s)
Other: Not reported
Date/Time: 715
Year: 2014
Agency: Veolia, Burlingame Waste Water Treatment Plant
Incident Date: 7/1/2014
Admin Agency: Not reported
Amount: Not reported
Contained: Yes
Site Type: San Francisco Bay
E Date: Not reported
Substance: Partially treated sewage
Quantity Released: 150

Map ID
Direction
Distance
Elevation

MAP FINDINGS

Site

Database(s)

EDR ID Number
EPA ID Number

BURLINGAME WASTEWATER TREATMEN (Continued)

S113755473

Unknown:	Not reported
Substance #2:	Not reported
Substance #3:	Not reported
Evacuations:	Not reported
Number of Injuries:	Not reported
Number of Fatalities:	Not reported
#1 Pipeline:	No
#2 Pipeline:	No
#3 Pipeline:	No
#1 Vessel >= 300 Tons:	No
#2 Vessel >= 300 Tons:	No
#3 Vessel >= 300 Tons:	No
Evacs:	No
Injuries:	Mechanical
Fatals:	No
Comments:	Not reported
Description:	Caller states a mechanical failure of a pressure or vacuum relief device occurred resulting in the release of 150 gallons of partially treated sewage into a concrete containment area, however up to 20 gallon was lost into a storm drain which flows into the San Francisco Bay. RP company handled the clean up.

San Mateo Co. BI:

Region:	SAN MATEO
Facility ID:	FA0009313
Prog Element Code:	GENERATES and RECYCLES WASTE OIL/SOLVENT
Record Id:	PR0023347
Description:	GENERATES & RECYCLES WASTE OIL/SOLVENT
Facility Status:	ACTIVE

Region:	SAN MATEO
Facility ID:	FA0009313
Prog Element Code:	STORES HAZ MAT <3,499GAL,27,999LB,13,999FT3
Record Id:	PR0023348
Description:	STORES HAZ MAT <3,499GAL,27,999LB,13,999CF
Facility Status:	ACTIVE

Region:	SAN MATEO
Facility ID:	FA0009313
Prog Element Code:	2353
Record Id:	PR0060142
Description:	TANK STOR CAP =>1,320 & <10,000 GAL
Facility Status:	ACTIVE

Region:	SAN MATEO
Facility ID:	FA0009313
Prog Element Code:	UNDERGROUND TANK - GENERAL
Record Id:	PR0022795
Description:	UNDERGROUND TANK - GENERAL
Facility Status:	INACTIVE

NPDES:

Npdes Number:	CA0038849
Facility Status:	Active

Map ID
Direction
Distance
Elevation

MAP FINDINGS

Site

Database(s)

EDR ID Number
EPA ID Number

BURLINGAME WASTEWATER TREATMEN (Continued)

S113755473

Agency Id:	5575
Region:	2
Regulatory Measure Id:	378609
Order No:	R2-2011-0012
Regulatory Measure Type:	Co-Permittee
Place Id:	210839
WDID:	2 417005001
Program Type:	NPDMUNILRG
Adoption Date Of Regulatory Measure:	03/09/2011
Effective Date Of Regulatory Measure:	04/01/2011
Expiration Date Of Regulatory Measure:	12/31/2012
Termination Date Of Regulatory Measure:	Not reported
Discharge Name:	Burlingame City PWD
Discharge Address:	501 Primrose Road
Discharge City:	Burlingame
Discharge State:	CA
Discharge Zip:	94010
RECEIVED DATE:	Not reported
PROCESSED DATE:	Not reported
STATUS CODE NAME:	Not reported
STATUS DATE:	Not reported
PLACE SIZE:	Not reported
PLACE SIZE UNIT:	Not reported
FACILITY CONTACT NAME:	Not reported
FACILITY CONTACT TITLE:	Not reported
FACILITY CONTACT PHONE:	Not reported
FACILITY CONTACT PHONE EXT:	Not reported
FACILITY CONTACT EMAIL:	Not reported
OPERATOR NAME:	Not reported
OPERATOR ADDRESS:	Not reported
OPERATOR CITY:	Not reported
OPERATOR STATE:	Not reported
OPERATOR ZIP:	Not reported
OPERATOR CONTACT NAME:	Not reported
OPERATOR CONTACT TITLE:	Not reported
OPERATOR CONTACT PHONE:	Not reported
OPERATOR CONTACT PHONE EXT:	Not reported
OPERATOR CONTACT EMAIL:	Not reported
OPERATOR TYPE:	Not reported
DEVELOPER NAME:	Not reported
DEVELOPER ADDRESS:	Not reported
DEVELOPER CITY:	Not reported
DEVELOPER STATE:	Not reported
DEVELOPER ZIP:	Not reported
DEVELOPER CONTACT NAME:	Not reported
DEVELOPER CONTACT TITLE:	Not reported
CONSTYPE LINEAR UTILITY IND:	Not reported
EMERGENCY PHONE NO:	Not reported
EMERGENCY PHONE EXT:	Not reported
CONSTYPE ABOVE GROUND IND:	Not reported
CONSTYPE BELOW GROUND IND:	Not reported
CONSTYPE CABLE LINE IND:	Not reported
CONSTYPE COMM LINE IND:	Not reported
CONSTYPE COMMERTIAL IND:	Not reported
CONSTYPE ELECTRICAL LINE IND:	Not reported
CONSTYPE GAS LINE IND:	Not reported
CONSTYPE INDUSTRIAL IND:	Not reported

Map ID
Direction
Distance
Elevation

MAP FINDINGS

Site

Database(s)

EDR ID Number
EPA ID Number

BURLINGAME WASTEWATER TREATMEN (Continued)

S113755473

CONSTYPE OTHER DESCRIPTION:	Not reported
CONSTYPE OTHER IND:	Not reported
CONSTYPE RECONS IND:	Not reported
CONSTYPE RESIDENTIAL IND:	Not reported
CONSTYPE TRANSPORT IND:	Not reported
CONSTYPE UTILITY DESCRIPTION:	Not reported
CONSTYPE UTILITY IND:	Not reported
CONSTYPE WATER SEWER IND:	Not reported
DIR DISCHARGE USWATER IND:	Not reported
RECEIVING WATER NAME:	Not reported
CERTIFIER NAME:	Not reported
CERTIFIER TITLE:	Not reported
CERTIFICATION DATE:	Not reported
PRIMARY SIC:	Not reported
SECONDARY SIC:	Not reported
TERTIARY SIC:	Not reported
Npdes Number:	CA0038849
Facility Status:	Active
Agency Id:	5575
Region:	2
Regulatory Measure Id:	389074
Order No:	R2-2012-0096
Regulatory Measure Type:	Co-Permittee
Place Id:	210839
WDID:	2 417005001
Program Type:	NPDMUNILRG
Adoption Date Of Regulatory Measure:	12/12/2012
Effective Date Of Regulatory Measure:	01/01/2013
Expiration Date Of Regulatory Measure:	12/31/2017
Termination Date Of Regulatory Measure:	Not reported
Discharge Name:	Burlingame City PWD
Discharge Address:	501 Primrose Road
Discharge City:	Burlingame
Discharge State:	CA
Discharge Zip:	94010
RECEIVED DATE:	Not reported
PROCESSED DATE:	Not reported
STATUS CODE NAME:	Not reported
STATUS DATE:	Not reported
PLACE SIZE:	Not reported
PLACE SIZE UNIT:	Not reported
FACILITY CONTACT NAME:	Not reported
FACILITY CONTACT TITLE:	Not reported
FACILITY CONTACT PHONE:	Not reported
FACILITY CONTACT PHONE EXT:	Not reported
FACILITY CONTACT EMAIL:	Not reported
OPERATOR NAME:	Not reported
OPERATOR ADDRESS:	Not reported
OPERATOR CITY:	Not reported
OPERATOR STATE:	Not reported
OPERATOR ZIP:	Not reported
OPERATOR CONTACT NAME:	Not reported
OPERATOR CONTACT TITLE:	Not reported
OPERATOR CONTACT PHONE:	Not reported
OPERATOR CONTACT PHONE EXT:	Not reported
OPERATOR CONTACT EMAIL:	Not reported

Map ID
Direction
Distance
Elevation

MAP FINDINGS

Site

Database(s)

EDR ID Number
EPA ID Number

BURLINGAME WASTEWATER TREATMEN (Continued)

S113755473

OPERATOR TYPE:	Not reported
DEVELOPER NAME:	Not reported
DEVELOPER ADDRESS:	Not reported
DEVELOPER CITY:	Not reported
DEVELOPER STATE:	Not reported
DEVELOPER ZIP:	Not reported
DEVELOPER CONTACT NAME:	Not reported
DEVELOPER CONTACT TITLE:	Not reported
CONSTYPE LINEAR UTILITY IND:	Not reported
EMERGENCY PHONE NO:	Not reported
EMERGENCY PHONE EXT:	Not reported
CONSTYPE ABOVE GROUND IND:	Not reported
CONSTYPE BELOW GROUND IND:	Not reported
CONSTYPE CABLE LINE IND:	Not reported
CONSTYPE COMM LINE IND:	Not reported
CONSTYPE COMMERTIAL IND:	Not reported
CONSTYPE ELECTRICAL LINE IND:	Not reported
CONSTYPE GAS LINE IND:	Not reported
CONSTYPE INDUSTRIAL IND:	Not reported
CONSTYPE OTHER DESRIPTION:	Not reported
CONSTYPE OTHER IND:	Not reported
CONSTYPE RECONS IND:	Not reported
CONSTYPE RESIDENTIAL IND:	Not reported
CONSTYPE TRANSPORT IND:	Not reported
CONSTYPE UTILITY DESCRIPTION:	Not reported
CONSTYPE UTILITY IND:	Not reported
CONSTYPE WATER SEWER IND:	Not reported
DIR DISCHARGE USWATER IND:	Not reported
RECEIVING WATER NAME:	Not reported
CERTIFIER NAME:	Not reported
CERTIFIER TITLE:	Not reported
CERTIFICATION DATE:	Not reported
PRIMARY SIC:	Not reported
SECONDARY SIC:	Not reported
TERTIARY SIC:	Not reported
Npdes Number:	Not reported
Facility Status:	Active
Agency Id:	5575
Region:	2
Regulatory Measure Id:	390151
Order No:	R2-2013-0015
Regulatory Measure Type:	NPDES Permits
Place Id:	210839
WDID:	Not reported
Program Type:	NPDMUNILRG
Adoption Date Of Regulatory Measure:	05/08/2013
Effective Date Of Regulatory Measure:	07/01/2013
Expiration Date Of Regulatory Measure:	06/30/2018
Termination Date Of Regulatory Measure:	Not reported
Discharge Name:	Burlingame City PWD
Discharge Address:	501 Primrose Road
Discharge City:	Burlingame
Discharge State:	CA
Discharge Zip:	94010
RECEIVED DATE:	Not reported
PROCESSED DATE:	Not reported

Map ID
Direction
Distance
Elevation

MAP FINDINGS

Site

Database(s)

EDR ID Number
EPA ID Number

BURLINGAME WASTEWATER TREATMEN (Continued)

S113755473

STATUS CODE NAME:	Not reported
STATUS DATE:	Not reported
PLACE SIZE:	Not reported
PLACE SIZE UNIT:	Not reported
FACILITY CONTACT NAME:	Not reported
FACILITY CONTACT TITLE:	Not reported
FACILITY CONTACT PHONE:	Not reported
FACILITY CONTACT PHONE EXT:	Not reported
FACILITY CONTACT EMAIL:	Not reported
OPERATOR NAME:	Not reported
OPERATOR ADDRESS:	Not reported
OPERATOR CITY:	Not reported
OPERATOR STATE:	Not reported
OPERATOR ZIP:	Not reported
OPERATOR CONTACT NAME:	Not reported
OPERATOR CONTACT TITLE:	Not reported
OPERATOR CONTACT PHONE:	Not reported
OPERATOR CONTACT PHONE EXT:	Not reported
OPERATOR CONTACT EMAIL:	Not reported
OPERATOR TYPE:	Not reported
DEVELOPER NAME:	Not reported
DEVELOPER ADDRESS:	Not reported
DEVELOPER CITY:	Not reported
DEVELOPER STATE:	Not reported
DEVELOPER ZIP:	Not reported
DEVELOPER CONTACT NAME:	Not reported
DEVELOPER CONTACT TITLE:	Not reported
CONSTYPE LINEAR UTILITY IND:	Not reported
EMERGENCY PHONE NO:	Not reported
EMERGENCY PHONE EXT:	Not reported
CONSTYPE ABOVE GROUND IND:	Not reported
CONSTYPE BELOW GROUND IND:	Not reported
CONSTYPE CABLE LINE IND:	Not reported
CONSTYPE COMM LINE IND:	Not reported
CONSTYPE COMMERTIAL IND:	Not reported
CONSTYPE ELECTRICAL LINE IND:	Not reported
CONSTYPE GAS LINE IND:	Not reported
CONSTYPE INDUSTRIAL IND:	Not reported
CONSTYPE OTHER DESRIPTION:	Not reported
CONSTYPE OTHER IND:	Not reported
CONSTYPE RECONS IND:	Not reported
CONSTYPE RESIDENTIAL IND:	Not reported
CONSTYPE TRANSPORT IND:	Not reported
CONSTYPE UTILITY DESCRIPTION:	Not reported
CONSTYPE UTILITY IND:	Not reported
CONSTYPE WATER SEWER IND:	Not reported
DIR DISCHARGE USWATER IND:	Not reported
RECEIVING WATER NAME:	Not reported
CERTIFIER NAME:	Not reported
CERTIFIER TITLE:	Not reported
CERTIFICATION DATE:	Not reported
PRIMARY SIC:	Not reported
SECONDARY SIC:	Not reported
TERTIARY SIC:	Not reported

Map ID
Direction
Distance
Elevation

MAP FINDINGS

Site

Database(s)

EDR ID Number
EPA ID Number

Q157
NE
1/8-1/4
0.237 mi.
1254 ft.
BURLINGAME WASTE WATER
1103 AIRPORT
BURLINGAME, CA 94010
Site 2 of 4 in cluster Q

UST
HIST UST
CHMIRS
NPDES
WDS
U001593905
N/A

Relative:
Lower

UST:
Facility ID: 41-000-009313
Permitting Agency: SAN MATEO COUNTY
Latitude: 37.5926073
Longitude: -122.355712

Actual:
8 ft.

HIST UST:
File Number: 0002BD41
URL: <http://geotracker.waterboards.ca.gov/ustpdfs/pdf/0002BD41.pdf>
Region: STATE
Facility ID: 00000024282
Facility Type: Other
Other Type: SEWAGE TREATMENT PLA
Contact Name: RALPH KIRKUP
Telephone: 4153423727
Owner Name: CITY OF BURLINGAME
Owner Address: 501 PRIMROSE ROAD
Owner City,St,Zip: BURLINGAME, CA 94010
Total Tanks: 0002

Tank Num: 001
Container Num: 1
Year Installed: 1975
Tank Capacity: 00002000
Tank Used for: PRODUCT
Type of Fuel: DIESEL
Container Construction Thickness: Not reported
Leak Detection: None

Tank Num: 002
Container Num: 2
Year Installed: 1980
Tank Capacity: 00006000
Tank Used for: PRODUCT
Type of Fuel: DIESEL
Container Construction Thickness: Not reported
Leak Detection: None

[Click here for Geo Tracker PDF:](#)

CHMIRS:
OES Incident Number: 10-7624
OES notification: 12/19/2010
OES Date: Not reported
OES Time: Not reported
Date Completed: Not reported
Property Use: Not reported
Agency Id Number: Not reported
Agency Incident Number: Not reported
Time Notified: Not reported
Time Completed: Not reported
Surrounding Area: Not reported

Map ID
Direction
Distance
Elevation

MAP FINDINGS

Site

Database(s)

EDR ID Number
EPA ID Number

BURLINGAME WASTE WATER (Continued)

U001593905

Estimated Temperature:	Not reported
Property Management:	Not reported
More Than Two Substances Involved?:	Not reported
Resp Agency Personnel # Of Decontaminated:	Not reported
Responding Agency Personnel # Of Injuries:	Not reported
Responding Agency Personnel # Of Fatalities:	Not reported
Others Number Of Decontaminated:	Not reported
Others Number Of Injuries:	Not reported
Others Number Of Fatalities:	Not reported
Vehicle Make/year:	Not reported
Vehicle License Number:	Not reported
Vehicle State:	Not reported
Vehicle Id Number:	Not reported
CA DOT PUC/ICC Number:	Not reported
Company Name:	Not reported
Reporting Officer Name/ID:	Not reported
Report Date:	Not reported
Facility Telephone:	Not reported
Waterway Involved:	Yes
Waterway:	San Francisco Bay
Spill Site:	Treatment/Sewage Facility
Cleanup By:	Unrecoverable
Containment:	Not reported
What Happened:	Not reported
Type:	Not reported
Measure:	Gal(s)
Other:	Not reported
Date/Time:	930
Year:	2010
Agency:	City of Burlingame-Waste Water Treatment plant
Incident Date:	12/19/2010
Admin Agency:	San Mateo County Environmental Health
Amount:	Not reported
Contained:	No
Site Type:	San Francisco Bay
E Date:	Not reported
Substance:	Sewage
Quantity Released:	121
Unknown:	Not reported
Substance #2:	Not reported
Substance #3:	Not reported
Evacuations:	Not reported
Number of Injuries:	Not reported
Number of Fatalities:	Not reported
#1 Pipeline:	Not reported
#2 Pipeline:	Not reported
#3 Pipeline:	Not reported
#1 Vessel >= 300 Tons:	Not reported
#2 Vessel >= 300 Tons:	Not reported
#3 Vessel >= 300 Tons:	Not reported
Evacs:	Not reported
Injuries:	Not reported
Fatals:	Not reported
Comments:	Not reported
Description:	release due to the storm surge
OES Incident Number:	1-6784

Map ID
Direction
Distance
Elevation

MAP FINDINGS

Site

Database(s)

EDR ID Number
EPA ID Number

BURLINGAME WASTE WATER (Continued)

U001593905

OES notification:	11/24/2001
OES Date:	Not reported
OES Time:	Not reported
Date Completed:	Not reported
Property Use:	Not reported
Agency Id Number:	Not reported
Agency Incident Number:	Not reported
Time Notified:	Not reported
Time Completed:	Not reported
Surrounding Area:	Not reported
Estimated Temperature:	Not reported
Property Management:	Not reported
More Than Two Substances Involved?:	Not reported
Resp Agency Personel # Of Decontaminated:	Not reported
Responding Agency Personel # Of Injuries:	Not reported
Responding Agency Personel # Of Fatalities:	Not reported
Others Number Of Decontaminated:	Not reported
Others Number Of Injuries:	Not reported
Others Number Of Fatalities:	Not reported
Vehicle Make/year:	Not reported
Vehicle License Number:	Not reported
Vehicle State:	Not reported
Vehicle Id Number:	Not reported
CA DOT PUC/ICC Number:	Not reported
Company Name:	Not reported
Reporting Officer Name/ID:	Not reported
Report Date:	Not reported
Facility Telephone:	Not reported
Waterway Involved:	Yes
Waterway:	San Francisco Bay
Spill Site:	Not reported
Cleanup By:	Unknown
Containment:	Not reported
What Happened:	Not reported
Type:	Not reported
Measure:	Not reported
Other:	Not reported
Date/Time:	Not reported
Year:	2001
Agency:	US Filters
Incident Date:	11/24/2001 12:00:00 AM
Admin Agency:	San Mateo County Environmental Health
Amount:	Not reported
Contained:	No
Site Type:	Treatment/Sewage Facility
E Date:	Not reported
Substance:	sewage;;;
Gallons:	1000
Unknown:	0.000000
Substance #2:	Not reported
Substance #3:	Not reported
Evacuations:	0
Number of Injuries:	0
Number of Fatalities:	0
#1 Pipeline:	Not reported
#2 Pipeline:	Not reported
#3 Pipeline:	Not reported

Map ID
Direction
Distance
Elevation

MAP FINDINGS

Site

Database(s)

EDR ID Number
EPA ID Number

BURLINGAME WASTE WATER (Continued)

U001593905

#1 Vessel >= 300 Tons:	Not reported
#2 Vessel >= 300 Tons:	Not reported
#3 Vessel >= 300 Tons:	Not reported
Evacs:	Not reported
Injuries:	Not reported
Fatals:	Not reported
Comments:	Not reported
Description:	1,000 gallons per minute.expect the overflow withing next 10 minutes. Power outage is responsible.
OES Incident Number:	1-1862
OES notification:	03/24/2011
OES Date:	Not reported
OES Time:	Not reported
Date Completed:	Not reported
Property Use:	Not reported
Agency Id Number:	Not reported
Agency Incident Number:	Not reported
Time Notified:	Not reported
Time Completed:	Not reported
Surrounding Area:	Not reported
Estimated Temperature:	Not reported
Property Management:	Not reported
More Than Two Substances Involved?:	Not reported
Resp Agency Personel # Of Decontaminated:	Not reported
Responding Agency Personel # Of Injuries:	Not reported
Responding Agency Personel # Of Fatalities:	Not reported
Others Number Of Decontaminated:	Not reported
Others Number Of Injuries:	Not reported
Others Number Of Fatalities:	Not reported
Vehicle Make/year:	Not reported
Vehicle License Number:	Not reported
Vehicle State:	Not reported
Vehicle Id Number:	Not reported
CA DOT PUC/ICC Number:	Not reported
Company Name:	Not reported
Reporting Officer Name/ID:	Not reported
Report Date:	Not reported
Facility Telephone:	Not reported
Waterway Involved:	Yes
Waterway:	Storm Drain, runs to San Francisco Bay
Spill Site:	Treatment/Sewage Facility
Cleanup By:	Reporting Party
Containment:	Not reported
What Happened:	Not reported
Type:	Not reported
Measure:	Gal(s)
Other:	Not reported
Date/Time:	1300
Year:	2011
Agency:	City of Burlingame Waste Water Treatment Facility
Incident Date:	3/24/2011
Admin Agency:	San Mateo County Environmental Health
Amount:	Not reported
Contained:	No
Site Type:	Storm Drain, runs to San Francisco Bay

Map ID
Direction
Distance
Elevation

MAP FINDINGS

Site

Database(s)

EDR ID Number
EPA ID Number

BURLINGAME WASTE WATER (Continued)

U001593905

E Date:	Not reported
Substance:	Primary Effluent
Quantity Released:	1,000
Unknown:	Not reported
Substance #2:	Not reported
Substance #3:	Not reported
Evacuations:	Not reported
Number of Injuries:	Not reported
Number of Fatalities:	Not reported
#1 Pipeline:	Not reported
#2 Pipeline:	Not reported
#3 Pipeline:	Not reported
#1 Vessel >= 300 Tons:	Not reported
#2 Vessel >= 300 Tons:	Not reported
#3 Vessel >= 300 Tons:	Not reported
Evacs:	Not reported
Injuries:	Not reported
Fatals:	Not reported
Comments:	Not reported
Description:	Caller states excess of precipitation is resulting in the release of substance from a private storm drain.
OES Incident Number:	1-1867
OES notification:	03/24/2011
OES Date:	Not reported
OES Time:	Not reported
Date Completed:	Not reported
Property Use:	Not reported
Agency Id Number:	Not reported
Agency Incident Number:	Not reported
Time Notified:	Not reported
Time Completed:	Not reported
Surrounding Area:	Not reported
Estimated Temperature:	Not reported
Property Management:	Not reported
More Than Two Substances Involved?:	Not reported
Resp Agency Personel # Of Decontaminated:	Not reported
Responding Agency Personel # Of Injuries:	Not reported
Responding Agency Personel # Of Fatalities:	Not reported
Others Number Of Decontaminated:	Not reported
Others Number Of Injuries:	Not reported
Others Number Of Fatalities:	Not reported
Vehicle Make/year:	Not reported
Vehicle License Number:	Not reported
Vehicle State:	Not reported
Vehicle Id Number:	Not reported
CA DOT PUC/ICC Number:	Not reported
Company Name:	Not reported
Reporting Officer Name/ID:	Not reported
Report Date:	Not reported
Facility Telephone:	Not reported
Waterway Involved:	Yes
Waterway:	SF Bay
Spill Site:	Merchant/Business
Cleanup By:	N/A
Containment:	Not reported

Map ID
Direction
Distance
Elevation

MAP FINDINGS

Site

Database(s)

EDR ID Number
EPA ID Number

BURLINGAME WASTE WATER (Continued)

U001593905

What Happened:	Not reported
Type:	Not reported
Measure:	Gal(s)
Other:	Not reported
Date/Time:	1426
Year:	2011
Agency:	City of Burlingame
Incident Date:	3/24/2011
Admin Agency:	ERROR: Server error: Entry not found in index
Amount:	Not reported
Contained:	No
Site Type:	SF Bay
E Date:	Not reported
Substance:	Sewage - Secondary Final Effluent, fully treated
Quantity Released:	Unknown
Unknown:	Not reported
Substance #2:	Not reported
Substance #3:	Not reported
Evacuations:	Not reported
Number of Injuries:	Not reported
Number of Fatalities:	Not reported
#1 Pipeline:	Not reported
#2 Pipeline:	Not reported
#3 Pipeline:	Not reported
#1 Vessel >= 300 Tons:	Not reported
#2 Vessel >= 300 Tons:	Not reported
#3 Vessel >= 300 Tons:	Not reported
Evacs:	Not reported
Injuries:	Not reported
Fatals:	Not reported
Comments:	Not reported
Description:	Storm surge causing release, material is flowing out of a designed outfall into the bay, material is unrecoverable, no containment or clean up necessary.

NPDES:

Npdes Number:	CAS000001
Facility Status:	Active
Agency Id:	0
Region:	2
Regulatory Measure Id:	182873
Order No:	97-03-DWQ
Regulatory Measure Type:	Enrollee
Place Id:	Not reported
WDID:	2 41I004396
Program Type:	Industrial
Adoption Date Of Regulatory Measure:	Not reported
Effective Date Of Regulatory Measure:	04/06/1992
Expiration Date Of Regulatory Measure:	Not reported
Termination Date Of Regulatory Measure:	Not reported
Discharge Name:	Burlingame City
Discharge Address:	501 Primrose Rd
Discharge City:	Burlingame
Discharge State:	California
Discharge Zip:	94010
RECEIVED DATE:	Not reported

Map ID
Direction
Distance
Elevation

MAP FINDINGS

Site

Database(s)

EDR ID Number
EPA ID Number

BURLINGAME WASTE WATER (Continued)

U001593905

PROCESSED DATE:	Not reported
STATUS CODE NAME:	Not reported
STATUS DATE:	Not reported
PLACE SIZE:	Not reported
PLACE SIZE UNIT:	Not reported
FACILITY CONTACT NAME:	Not reported
FACILITY CONTACT TITLE:	Not reported
FACILITY CONTACT PHONE:	Not reported
FACILITY CONTACT PHONE EXT:	Not reported
FACILITY CONTACT EMAIL:	Not reported
OPERATOR NAME:	Not reported
OPERATOR ADDRESS:	Not reported
OPERATOR CITY:	Not reported
OPERATOR STATE:	Not reported
OPERATOR ZIP:	Not reported
OPERATOR CONTACT NAME:	Not reported
OPERATOR CONTACT TITLE:	Not reported
OPERATOR CONTACT PHONE:	Not reported
OPERATOR CONTACT PHONE EXT:	Not reported
OPERATOR CONTACT EMAIL:	Not reported
OPERATOR TYPE:	Not reported
DEVELOPER NAME:	Not reported
DEVELOPER ADDRESS:	Not reported
DEVELOPER CITY:	Not reported
DEVELOPER STATE:	Not reported
DEVELOPER ZIP:	Not reported
DEVELOPER CONTACT NAME:	Not reported
DEVELOPER CONTACT TITLE:	Not reported
CONSTYPE LINEAR UTILITY IND:	Not reported
EMERGENCY PHONE NO:	Not reported
EMERGENCY PHONE EXT:	Not reported
CONSTYPE ABOVE GROUND IND:	Not reported
CONSTYPE BELOW GROUND IND:	Not reported
CONSTYPE CABLE LINE IND:	Not reported
CONSTYPE COMM LINE IND:	Not reported
CONSTYPE COMMERTIAL IND:	Not reported
CONSTYPE ELECTRICAL LINE IND:	Not reported
CONSTYPE GAS LINE IND:	Not reported
CONSTYPE INDUSTRIAL IND:	Not reported
CONSTYPE OTHER DESRIPTION:	Not reported
CONSTYPE OTHER IND:	Not reported
CONSTYPE RECONS IND:	Not reported
CONSTYPE RESIDENTIAL IND:	Not reported
CONSTYPE TRANSPORT IND:	Not reported
CONSTYPE UTILITY DESCRIPTION:	Not reported
CONSTYPE UTILITY IND:	Not reported
CONSTYPE WATER SEWER IND:	Not reported
DIR DISCHARGE USWATER IND:	Not reported
RECEIVING WATER NAME:	Not reported
CERTIFIER NAME:	Not reported
CERTIFIER TITLE:	Not reported
CERTIFICATION DATE:	Not reported
PRIMARY SIC:	Not reported
SECONDARY SIC:	Not reported
TERTIARY SIC:	Not reported
Npdes Number:	Not reported

Map ID
Direction
Distance
Elevation

MAP FINDINGS

Site

Database(s)

EDR ID Number
EPA ID Number

BURLINGAME WASTE WATER (Continued)

U001593905

Facility Status:	Not reported
Agency Id:	Not reported
Region:	2
Regulatory Measure Id:	182873
Order No:	Not reported
Regulatory Measure Type:	Industrial
Place Id:	Not reported
WDID:	2 411004396
Program Type:	Not reported
Adoption Date Of Regulatory Measure:	Not reported
Effective Date Of Regulatory Measure:	Not reported
Expiration Date Of Regulatory Measure:	Not reported
Termination Date Of Regulatory Measure:	Not reported
Discharge Name:	Not reported
Discharge Address:	Not reported
Discharge City:	Not reported
Discharge State:	Not reported
Discharge Zip:	Not reported
RECEIVED DATE:	5/9/2008
PROCESSED DATE:	4/6/1992
STATUS CODE NAME:	Active
STATUS DATE:	4/6/1992
PLACE SIZE:	5
PLACE SIZE UNIT:	Acres
FACILITY CONTACT NAME:	Manuel Molina
FACILITY CONTACT TITLE:	Project Manager
FACILITY CONTACT PHONE:	650-342-3727
FACILITY CONTACT PHONE EXT:	Not reported
FACILITY CONTACT EMAIL:	william.toci@veolia.com
OPERATOR NAME:	Burlingame City
OPERATOR ADDRESS:	501 Primrose Rd
OPERATOR CITY:	Burlingame
OPERATOR STATE:	California
OPERATOR ZIP:	94010
OPERATOR CONTACT NAME:	Manuel Molina
OPERATOR CONTACT TITLE:	Project Manager
OPERATOR CONTACT PHONE:	650-342-3727
OPERATOR CONTACT PHONE EXT:	Not reported
OPERATOR CONTACT EMAIL:	william.toci@veolia.com
OPERATOR TYPE:	Other
DEVELOPER NAME:	Not reported
DEVELOPER ADDRESS:	Not reported
DEVELOPER CITY:	Not reported
DEVELOPER STATE:	California
DEVELOPER ZIP:	Not reported
DEVELOPER CONTACT NAME:	Not reported
DEVELOPER CONTACT TITLE:	Not reported
CONSTYPE LINEAR UTILITY IND:	Not reported
EMERGENCY PHONE NO:	650-342-3727
EMERGENCY PHONE EXT:	Not reported
CONSTYPE ABOVE GROUND IND:	Not reported
CONSTYPE BELOW GROUND IND:	Not reported
CONSTYPE CABLE LINE IND:	Not reported
CONSTYPE COMM LINE IND:	Not reported
CONSTYPE COMMERTIAL IND:	Not reported
CONSTYPE ELECTRICAL LINE IND:	Not reported
CONSTYPE GAS LINE IND:	Not reported

Map ID
Direction
Distance
Elevation

MAP FINDINGS

Site

Database(s)

EDR ID Number
EPA ID Number

BURLINGAME WASTE WATER (Continued)

U001593905

CONSTYPE INDUSTRIAL IND:	Not reported
CONSTYPE OTHER DESCRIPTION:	Not reported
CONSTYPE OTHER IND:	Not reported
CONSTYPE RECONS IND:	Not reported
CONSTYPE RESIDENTIAL IND:	Not reported
CONSTYPE TRANSPORT IND:	Not reported
CONSTYPE UTILITY DESCRIPTION:	Not reported
CONSTYPE UTILITY IND:	Not reported
CONSTYPE WATER SEWER IND:	Not reported
DIR DISCHARGE USWATER IND:	Y
RECEIVING WATER NAME:	San Francisco Bay
CERTIFIER NAME:	Manuel Molina
CERTIFIER TITLE:	Plant Manager
CERTIFICATION DATE:	01-DEC-15
PRIMARY SIC:	4952-Sewerage Systems
SECONDARY SIC:	Not reported
TERTIARY SIC:	Not reported

WDS:

Facility ID:	San Francisco Bay 411004396
Facility Type:	Not reported
Facility Status:	Active - Any facility with a continuous or seasonal discharge that is under Waste Discharge Requirements.
NPDES Number:	CAS000001 The 1st 2 characters designate the state. The remaining 7 are assigned by the Regional Board
Subregion:	2
Facility Telephone:	Not reported
Facility Contact:	Not reported
Agency Name:	BURLINGAME CITY OF
Agency Address:	Not reported
Agency City,St,Zip:	0
Agency Contact:	Not reported
Agency Telephone:	Not reported
Agency Type:	City
SIC Code:	0
SIC Code 2:	Not reported
Primary Waste Type:	Not reported
Primary Waste:	Not reported
Waste Type2:	Not reported
Waste2:	Not reported
Primary Waste Type:	Not reported
Secondary Waste:	Not reported
Secondary Waste Type:	Not reported
Design Flow:	0
Baseline Flow:	0
Reclamation:	Not reported
POTW:	Not reported
Treat To Water:	Minor Threat to Water Quality. A violation of a regional board order should cause a relatively minor impairment of beneficial uses compared to a major or minor threat. Not: All nurds without a TTWQ will be considered a minor threat to water quality unless coded at a higher Level. A Zero (0) may be used to code those NURDS that are found to represent no threat to water quality.
Complexity:	Category C - Facilities having no waste treatment systems, such as cooling water dischargers or those who must comply through best management practices, facilities with passive waste treatment and disposal systems, such as septic systems with subsurface disposal, or

Map ID
Direction
Distance
Elevation

MAP FINDINGS

Site

Database(s)

EDR ID Number
EPA ID Number

BURLINGAME WASTE WATER (Continued)

U001593905

dischargers having waste storage systems with land disposal such as dairy waste ponds.

Q158
NE
1/8-1/4
0.237 mi.
1254 ft.

BURLINGAME WASTEWATER
1103 AIRPORT BLVD
BURLINGAME, CA 94010

SWEEPS UST
CA FID UST
ENF

1000589901
N/A

Site 3 of 4 in cluster Q

Relative:
Lower

SWEEPS UST:

Actual:
8 ft.

Status: Active
Comp Number: 20004
Number: 4
Board Of Equalization: Not reported
Referral Date: 01-26-94
Action Date: 01-26-94
Created Date: 06-07-90
Owner Tank Id: Not reported
SWRCB Tank Id: 41-000-020004-000001
Tank Status: A
Capacity: 6000
Active Date: 05-16-91
Tank Use: M.V. FUEL
STG: P
Content: DIESEL
Number Of Tanks: 2

Status: Active
Comp Number: 20004
Number: 4
Board Of Equalization: Not reported
Referral Date: 01-26-94
Action Date: 01-26-94
Created Date: 06-07-90
Owner Tank Id: Not reported
SWRCB Tank Id: 41-000-020004-000002
Tank Status: A
Capacity: 2000
Active Date: 05-16-91
Tank Use: M.V. FUEL
STG: P
Content: DIESEL
Number Of Tanks: Not reported

CA FID UST:

Facility ID: 41003460
Regulated By: UTNKA
Regulated ID: Not reported
Cortese Code: Not reported
SIC Code: Not reported
Facility Phone: 4153423727
Mail To: Not reported
Mailing Address: 501 PRIMROSE RD
Mailing Address 2: Not reported
Mailing City,St,Zip: BURLINGAME 94010
Contact: Not reported
Contact Phone: Not reported

Map ID
Direction
Distance
Elevation

MAP FINDINGS

Site

Database(s)

EDR ID Number
EPA ID Number

BURLINGHAME WASTEWATER (Continued)

1000589901

DUNs Number: Not reported
NPDES Number: Not reported
EPA ID: Not reported
Comments: Not reported
Status: Active

ENF:

Region: 2
Facility Id: 210839
Agency Name: Burlingame City PWD
Place Type: Utility
Place Subtype: Wastewater Treatment Facility
Facility Type: Municipal/Domestic
Agency Type: City Agency
Of Agencies: 1
Place Latitude: 37.591735
Place Longitude: -122.359966
SIC Code 1: 4952
SIC Desc 1: Sewerage Systems
SIC Code 2: Not reported
SIC Desc 2: Not reported
SIC Code 3: Not reported
SIC Desc 3: Not reported
NAICS Code 1: Not reported
NAICS Desc 1: Not reported
NAICS Code 2: Not reported
NAICS Desc 2: Not reported
NAICS Code 3: Not reported
NAICS Desc 3: Not reported
Of Places: 1
Source Of Facility: Reg Meas
Design Flow: 5.5
Threat To Water Quality: 2
Complexity: A
Pretreatment: Y - POTW has EPA approved pretreatment program
Facility Waste Type: Domestic wastewater
Facility Waste Type 2: Not reported
Facility Waste Type 3: Not reported
Facility Waste Type 4: Not reported
Program: NPDMUNILRG
Program Category1: NPDESWW
Program Category2: NPDESWW
Of Programs: 1
WDID: 2 417005001
Reg Measure Id: 354832
Reg Measure Type: NPDES Permits
Region: 2
Order #: R2-2008-0008
Npdes# CA#: CA0037788
Major-Minor: Major
Npdes Type: MUN
Reclamation: N - No
Dredge Fill Fee: Not reported
301H: N
Application Fee Amt Received: Not reported
Status: Historical
Status Date: 05/31/2013

Map ID
Direction
Distance
Elevation

MAP FINDINGS

Site

Database(s)

EDR ID Number
EPA ID Number

BURLINGHAME WASTEWATER (Continued)

1000589901

Effective Date:	04/01/2008
Expiration/Review Date:	03/31/2013
Termination Date:	06/30/2013
WDR Review - Amend:	Not reported
WDR Review - Revise/Renew:	Not reported
WDR Review - Rescind:	Not reported
WDR Review - No Action Required:	Not reported
WDR Review - Pending:	Not reported
WDR Review - Planned:	Not reported
Status Enrollee:	N
Individual/General:	I
Fee Code:	66 - NPDES Based on Flow
Direction/Voice:	Passive
Enforcement Id(EID):	377241
Region:	2
Order / Resolution Number:	Not reported
Enforcement Action Type:	Notice of Violation
Effective Date:	12/13/2010
Adoption/Issuance Date:	12/13/2010
Achieve Date:	Not reported
Termination Date:	01/17/2011
ACL Issuance Date:	Not reported
EPL Issuance Date:	Not reported
Status:	Historical
Title:	Notice of Violation of Order No. R2-2008-0008 (NPDES Permit No. CA0037788)
Description:	Not reported
Program:	NPDMUNILRG
Latest Milestone Completion Date:	Not reported
# Of Programs1:	1
Total Assessment Amount:	0
Initial Assessed Amount:	0
Liability \$ Amount:	0
Project \$ Amount:	0
Liability \$ Paid:	0
Project \$ Completed:	0
Total \$ Paid/Completed Amount:	0
Region:	2
Facility Id:	210839
Agency Name:	Burlingame City PWD
Place Type:	Utility
Place Subtype:	Wastewater Treatment Facility
Facility Type:	Municipal/Domestic
Agency Type:	City Agency
# Of Agencies:	1
Place Latitude:	37.591735
Place Longitude:	-122.359966
SIC Code 1:	4952
SIC Desc 1:	Sewerage Systems
SIC Code 2:	Not reported
SIC Desc 2:	Not reported
SIC Code 3:	Not reported
SIC Desc 3:	Not reported
NAICS Code 1:	Not reported
NAICS Desc 1:	Not reported
NAICS Code 2:	Not reported

Map ID
Direction
Distance
Elevation

MAP FINDINGS

Site

Database(s)

EDR ID Number
EPA ID Number

BURLINGAME WASTEWATER (Continued)

1000589901

NAICS Desc 2:	Not reported
NAICS Code 3:	Not reported
NAICS Desc 3:	Not reported
# Of Places:	1
Source Of Facility:	Reg Meas
Design Flow:	5.5
Threat To Water Quality:	2
Complexity:	A
Pretreatment:	Y - POTW has EPA approved pretreatment program
Facility Waste Type:	Domestic wastewater
Facility Waste Type 2:	Not reported
Facility Waste Type 3:	Not reported
Facility Waste Type 4:	Not reported
Program:	NPDMUNILRG
Program Category1:	NPDESWW
Program Category2:	NPDESWW
# Of Programs:	1
WDID:	2 417005001
Reg Measure Id:	354832
Reg Measure Type:	NPDES Permits
Region:	2
Order #:	R2-2008-0008
Npdes# CA#:	CA0037788
Major-Minor:	Major
Npdes Type:	MUN
Reclamation:	N - No
Dredge Fill Fee:	Not reported
301H:	N
Application Fee Amt Received:	Not reported
Status:	Historical
Status Date:	05/31/2013
Effective Date:	04/01/2008
Expiration/Review Date:	03/31/2013
Termination Date:	06/30/2013
WDR Review - Amend:	Not reported
WDR Review - Revise/Renew:	Not reported
WDR Review - Rescind:	Not reported
WDR Review - No Action Required:	Not reported
WDR Review - Pending:	Not reported
WDR Review - Planned:	Not reported
Status Enrollee:	N
Individual/General:	I
Fee Code:	66 - NPDES Based on Flow
Direction/Voice:	Passive
Enforcement Id(EID):	372614
Region:	2
Order / Resolution Number:	Not reported
Enforcement Action Type:	Oral Communication
Effective Date:	01/12/2010
Adoption/Issuance Date:	01/12/2010
Achieve Date:	Not reported
Termination Date:	01/12/2010
ACL Issuance Date:	Not reported
EPL Issuance Date:	Not reported
Status:	Historical
Title:	Oral Com 01/12/2010 for Burlingame City
Description:	Notified that the 7/6/2009 result of 85% survival and the

Map ID
Direction
Distance
Elevation

MAP FINDINGS

Site

Database(s)

EDR ID Number
EPA ID Number

BURLINGHAME WASTEWATER (Continued)

1000589901

9/14/09 result of 85% survival caused violations of the 11-sample moving median minimum 90% requirement, and that the 24-hour reporting and follow-up bioassay procedure should have been followed. Most recent results (10/7/2009 and 11/5/2009) are 100% survival.

Program: NPDmunilrg
Latest Milestone Completion Date: Not reported

Of Programs1: 1
Total Assessment Amount: 0
Initial Assessed Amount: 0
Liability \$ Amount: 0
Project \$ Amount: 0
Liability \$ Paid: 0
Project \$ Completed: 0
Total \$ Paid/Completed Amount: 0

Region: 2
Facility Id: 210839
Agency Name: Burlingame City PWD
Place Type: Utility
Place Subtype: Wastewater Treatment Facility
Facility Type: Municipal/Domestic
Agency Type: City Agency
Of Agencies: 1
Place Latitude: 37.591735
Place Longitude: -122.359966
SIC Code 1: 4952
SIC Desc 1: Sewerage Systems
SIC Code 2: Not reported
SIC Desc 2: Not reported
SIC Code 3: Not reported
SIC Desc 3: Not reported
NAICS Code 1: Not reported
NAICS Desc 1: Not reported
NAICS Code 2: Not reported
NAICS Desc 2: Not reported
NAICS Code 3: Not reported
NAICS Desc 3: Not reported
Of Places: 1
Source Of Facility: Reg Meas
Design Flow: 5.5
Threat To Water Quality: 2
Complexity: A
Pretreatment: Y - POTW has EPA approved pretreatment program
Facility Waste Type: Domestic wastewater
Facility Waste Type 2: Not reported
Facility Waste Type 3: Not reported
Facility Waste Type 4: Not reported
Program: NPDmunilrg
Program Category1: NPDESWW
Program Category2: NPDESWW
Of Programs: 1
WDID: 2 417005001
Reg Measure Id: 354832
Reg Measure Type: NPDES Permits
Region: 2
Order #: R2-2008-0008

Map ID
Direction
Distance
Elevation

MAP FINDINGS

Site

Database(s)

EDR ID Number
EPA ID Number

BURLINGAME WASTEWATER (Continued)

1000589901

Npdes# CA#:	CA0037788
Major-Minor:	Major
Npdes Type:	MUN
Reclamation:	N - No
Dredge Fill Fee:	Not reported
301H:	N
Application Fee Amt Received:	Not reported
Status:	Historical
Status Date:	05/31/2013
Effective Date:	04/01/2008
Expiration/Review Date:	03/31/2013
Termination Date:	06/30/2013
WDR Review - Amend:	Not reported
WDR Review - Revise/Renew:	Not reported
WDR Review - Rescind:	Not reported
WDR Review - No Action Required:	Not reported
WDR Review - Pending:	Not reported
WDR Review - Planned:	Not reported
Status Enrollee:	N
Individual/General:	I
Fee Code:	66 - NPDES Based on Flow
Direction/Voice:	Passive
Enforcement Id(EID):	372472
Region:	2
Order / Resolution Number:	Not reported
Enforcement Action Type:	Oral Communication
Effective Date:	05/26/2009
Adoption/Issuance Date:	05/26/2009
Achieve Date:	Not reported
Termination Date:	05/26/2009
ACL Issuance Date:	Not reported
EPL Issuance Date:	Not reported
Status:	Historical
Title:	Oral Com 05/26/2009 for Burlingame City
Description:	Phone call, followed by email on May 27, 2009 (attached). Also, revised Burlingame's MRP to increase acute toxicity monitoring frequency to monthly (MRP revision also attached).
Program:	NPDMUNILRG
Latest Milestone Completion Date:	Not reported
# Of Programs1:	1
Total Assessment Amount:	0
Initial Assessed Amount:	0
Liability \$ Amount:	0
Project \$ Amount:	0
Liability \$ Paid:	0
Project \$ Completed:	0
Total \$ Paid/Completed Amount:	0
Region:	2
Facility Id:	210839
Agency Name:	Burlingame City PWD
Place Type:	Utility
Place Subtype:	Wastewater Treatment Facility
Facility Type:	Municipal/Domestic
Agency Type:	City Agency
# Of Agencies:	1

Map ID
Direction
Distance
Elevation

MAP FINDINGS

Site

Database(s)

EDR ID Number
EPA ID Number

BURLINGHAME WASTEWATER (Continued)

1000589901

Place Latitude:	37.591735
Place Longitude:	-122.359966
SIC Code 1:	4952
SIC Desc 1:	Sewerage Systems
SIC Code 2:	Not reported
SIC Desc 2:	Not reported
SIC Code 3:	Not reported
SIC Desc 3:	Not reported
NAICS Code 1:	Not reported
NAICS Desc 1:	Not reported
NAICS Code 2:	Not reported
NAICS Desc 2:	Not reported
NAICS Code 3:	Not reported
NAICS Desc 3:	Not reported
# Of Places:	1
Source Of Facility:	Reg Meas
Design Flow:	5.5
Threat To Water Quality:	2
Complexity:	A
Pretreatment:	Y - POTW has EPA approved pretreatment program
Facility Waste Type:	Domestic wastewater
Facility Waste Type 2:	Not reported
Facility Waste Type 3:	Not reported
Facility Waste Type 4:	Not reported
Program:	NPDMUNILRG
Program Category1:	NPDESWW
Program Category2:	NPDESWW
# Of Programs:	1
WDID:	2 417005001
Reg Measure Id:	142378
Reg Measure Type:	NPDES Permits
Region:	2
Order #:	95-208
Npdes# CA#:	CA0037788
Major-Minor:	Major
Npdes Type:	MUN
Reclamation:	N - No
Dredge Fill Fee:	Not reported
301H:	N
Application Fee Amt Received:	Not reported
Status:	Historical
Status Date:	10/18/1995
Effective Date:	10/18/1995
Expiration/Review Date:	10/18/2000
Termination Date:	03/19/2002
WDR Review - Amend:	Not reported
WDR Review - Revise/Renew:	Not reported
WDR Review - Rescind:	Not reported
WDR Review - No Action Required:	Not reported
WDR Review - Pending:	Not reported
WDR Review - Planned:	Not reported
Status Enrollee:	N
Individual/General:	I
Fee Code:	Not reported
Direction/Voice:	Passive
Enforcement Id(EID):	252964
Region:	2

Map ID
Direction
Distance
Elevation

MAP FINDINGS

Site

Database(s)

EDR ID Number
EPA ID Number

BURLINGHAME WASTEWATER (Continued)

1000589901

Order / Resolution Number: R2-2004-0040
Enforcement Action Type: Admin Civil Liability
Effective Date: 08/03/2004
Adoption/Issuance Date: Not reported
Achieve Date: Not reported
Termination Date: 05/24/2005
ACL Issuance Date: Not reported
EPL Issuance Date: Not reported
Status: Historical
Title: MMP R2-2004-0040
Description: MMP in the amount of \$9,000 for violations occurring over
7/1/2000 - 6/30/2003

Program: NPDMUNILRG
Latest Milestone Completion Date: 5/24/2005
Of Programs1: 1
Total Assessment Amount: 9000
Initial Assessed Amount: 0
Liability \$ Amount: 0
Project \$ Amount: 0
Liability \$ Paid: 0
Project \$ Completed: 0
Total \$ Paid/Completed Amount: 9000

Region: 2
Facility Id: 210839
Agency Name: Burlingame City PWD
Place Type: Utility
Place Subtype: Wastewater Treatment Facility
Facility Type: Municipal/Domestic
Agency Type: City Agency
Of Agencies: 1
Place Latitude: 37.591735
Place Longitude: -122.359966
SIC Code 1: 4952
SIC Desc 1: Sewerage Systems
SIC Code 2: Not reported
SIC Desc 2: Not reported
SIC Code 3: Not reported
SIC Desc 3: Not reported
NAICS Code 1: Not reported
NAICS Desc 1: Not reported
NAICS Code 2: Not reported
NAICS Desc 2: Not reported
NAICS Code 3: Not reported
NAICS Desc 3: Not reported
Of Places: 1
Source Of Facility: Reg Meas
Design Flow: 5.5
Threat To Water Quality: 2
Complexity: A
Pretreatment: Y - POTW has EPA approved pretreatment program
Facility Waste Type: Domestic wastewater
Facility Waste Type 2: Not reported
Facility Waste Type 3: Not reported
Facility Waste Type 4: Not reported
Program: NPDMUNILRG
Program Category1: NPDESWWW

Map ID
Direction
Distance
Elevation

MAP FINDINGS

Site

Database(s)

EDR ID Number
EPA ID Number

BURLINGHAM WASTEWATER (Continued)

1000589901

Program Category2:	NPDESWW
# Of Programs:	1
WDID:	2 417005001
Reg Measure Id:	142378
Reg Measure Type:	NPDES Permits
Region:	2
Order #:	95-208
Npdes# CA#:	CA0037788
Major-Minor:	Major
Npdes Type:	MUN
Reclamation:	N - No
Dredge Fill Fee:	Not reported
301H:	N
Application Fee Amt Received:	Not reported
Status:	Historical
Status Date:	10/18/1995
Effective Date:	10/18/1995
Expiration/Review Date:	10/18/2000
Termination Date:	03/19/2002
WDR Review - Amend:	Not reported
WDR Review - Revise/Renew:	Not reported
WDR Review - Rescind:	Not reported
WDR Review - No Action Required:	Not reported
WDR Review - Pending:	Not reported
WDR Review - Planned:	Not reported
Status Enrollee:	N
Individual/General:	I
Fee Code:	Not reported
Direction/Voice:	Passive
Enforcement Id(EID):	244365
Region:	2
Order / Resolution Number:	R2-2003-0024
Enforcement Action Type:	Admin Civil Liability
Effective Date:	05/30/2003
Adoption/Issuance Date:	Not reported
Achieve Date:	Not reported
Termination Date:	06/16/2004
ACL Issuance Date:	Not reported
EPL Issuance Date:	Not reported
Status:	Historical
Title:	Enforcement - 2 417005001
Description:	MMP for \$15000. SEP for \$15,000.
Program:	NPDMUNILRG
Latest Milestone Completion Date:	6/16/2004
# Of Programs1:	1
Total Assessment Amount:	15000
Initial Assessed Amount:	0
Liability \$ Amount:	0
Project \$ Amount:	0
Liability \$ Paid:	0
Project \$ Completed:	0
Total \$ Paid/Completed Amount:	15000
Region:	2
Facility Id:	210839
Agency Name:	Burlingame City PWD
Place Type:	Utility

Map ID
Direction
Distance
Elevation

MAP FINDINGS

Site

Database(s)

EDR ID Number
EPA ID Number

BURLINGHAME WASTEWATER (Continued)

1000589901

Place Subtype:	Wastewater Treatment Facility
Facility Type:	Municipal/Domestic
Agency Type:	City Agency
# Of Agencies:	1
Place Latitude:	37.591735
Place Longitude:	-122.359966
SIC Code 1:	4952
SIC Desc 1:	Sewerage Systems
SIC Code 2:	Not reported
SIC Desc 2:	Not reported
SIC Code 3:	Not reported
SIC Desc 3:	Not reported
NAICS Code 1:	Not reported
NAICS Desc 1:	Not reported
NAICS Code 2:	Not reported
NAICS Desc 2:	Not reported
NAICS Code 3:	Not reported
NAICS Desc 3:	Not reported
# Of Places:	1
Source Of Facility:	Reg Meas
Design Flow:	5.5
Threat To Water Quality:	2
Complexity:	A
Pretreatment:	Y - POTW has EPA approved pretreatment program
Facility Waste Type:	Domestic wastewater
Facility Waste Type 2:	Not reported
Facility Waste Type 3:	Not reported
Facility Waste Type 4:	Not reported
Program:	NPDMUNILRG
Program Category1:	NPDESWW
Program Category2:	NPDESWW
# Of Programs:	1
WDID:	2 417005001
Reg Measure Id:	142378
Reg Measure Type:	NPDES Permits
Region:	2
Order #:	95-208
Npdes# CA#:	CA0037788
Major-Minor:	Major
Npdes Type:	MUN
Reclamation:	N - No
Dredge Fill Fee:	Not reported
301H:	N
Application Fee Amt Received:	Not reported
Status:	Historical
Status Date:	10/18/1995
Effective Date:	10/18/1995
Expiration/Review Date:	10/18/2000
Termination Date:	03/19/2002
WDR Review - Amend:	Not reported
WDR Review - Revise/Renew:	Not reported
WDR Review - Rescind:	Not reported
WDR Review - No Action Required:	Not reported
WDR Review - Pending:	Not reported
WDR Review - Planned:	Not reported
Status Enrollee:	N
Individual/General:	I

Map ID
Direction
Distance
Elevation

MAP FINDINGS

Site

Database(s)

EDR ID Number
EPA ID Number

BURLINGHAME WASTEWATER (Continued)

1000589901

Fee Code:	Not reported
Direction/Voice:	Passive
Enforcement Id(EID):	238690
Region:	2
Order / Resolution Number:	R2-2001-0134
Enforcement Action Type:	Admin Civil Liability
Effective Date:	12/21/2001
Adoption/Issuance Date:	Not reported
Achieve Date:	Not reported
Termination Date:	03/19/2002
ACL Issuance Date:	Not reported
EPL Issuance Date:	Not reported
Status:	Historical
Title:	Enforcement - 2 417005001
Description:	The total amount is \$3,000, which can be used as a SEP/PPP.
Program:	NPDMUNILRG
Latest Milestone Completion Date:	1/1/2003
# Of Programs1:	1
Total Assessment Amount:	3000
Initial Assessed Amount:	0
Liability \$ Amount:	0
Project \$ Amount:	0
Liability \$ Paid:	0
Project \$ Completed:	0
Total \$ Paid/Completed Amount:	3000
Region:	2
Facility Id:	210839
Agency Name:	Burlingame City PWD
Place Type:	Utility
Place Subtype:	Wastewater Treatment Facility
Facility Type:	Municipal/Domestic
Agency Type:	City Agency
# Of Agencies:	1
Place Latitude:	37.591735
Place Longitude:	-122.359966
SIC Code 1:	4952
SIC Desc 1:	Sewerage Systems
SIC Code 2:	Not reported
SIC Desc 2:	Not reported
SIC Code 3:	Not reported
SIC Desc 3:	Not reported
NAICS Code 1:	Not reported
NAICS Desc 1:	Not reported
NAICS Code 2:	Not reported
NAICS Desc 2:	Not reported
NAICS Code 3:	Not reported
NAICS Desc 3:	Not reported
# Of Places:	1
Source Of Facility:	Reg Meas
Design Flow:	5.5
Threat To Water Quality:	2
Complexity:	A
Pretreatment:	Y - POTW has EPA approved pretreatment program
Facility Waste Type:	Domestic wastewater
Facility Waste Type 2:	Not reported
Facility Waste Type 3:	Not reported

Map ID
Direction
Distance
Elevation

MAP FINDINGS

Site

Database(s)

EDR ID Number
EPA ID Number

BURLINGAME WASTEWATER (Continued)

1000589901

Facility Waste Type 4:	Not reported
Program:	NPDMUNILRG
Program Category1:	NPDESWW
Program Category2:	NPDESWW
# Of Programs:	1
WDID:	2 417005001
Reg Measure Id:	132083
Reg Measure Type:	NPDES Permits
Region:	2
Order #:	R2-2002-0027
Npdes# CA#:	CA0037788
Major-Minor:	Major
Npdes Type:	MUN
Reclamation:	N - No
Dredge Fill Fee:	Not reported
301H:	N
Application Fee Amt Received:	Not reported
Status:	Historical
Status Date:	07/19/2010
Effective Date:	03/20/2002
Expiration/Review Date:	03/20/2007
Termination Date:	03/31/2008
WDR Review - Amend:	Not reported
WDR Review - Revise/Renew:	Not reported
WDR Review - Rescind:	Not reported
WDR Review - No Action Required:	Not reported
WDR Review - Pending:	Not reported
WDR Review - Planned:	Not reported
Status Enrollee:	N
Individual/General:	I
Fee Code:	66 - NPDES Based on Flow
Direction/Voice:	Active
Enforcement Id(EID):	340122
Region:	2
Order / Resolution Number:	Not reported
Enforcement Action Type:	Oral Communication
Effective Date:	01/24/2008
Adoption/Issuance Date:	01/24/2008
Achieve Date:	Not reported
Termination Date:	01/24/2008
ACL Issuance Date:	Not reported
EPL Issuance Date:	Not reported
Status:	Historical
Title:	Burlingame WWTP 01/04/08 use of near-shore outfall.
Description:	Burlingame WWTP used the unpermitted near-shore outfall on January 4, 2008, to discharge 1.9 MG of treated wastewater. Burlingame WWTP utilized all available storage and reached their maximum allowed discharge rate to the NBSU of 16 MDG before resorting to use of the near-shore outfall. No degradation of water quality was observed.
Program:	NPDMUNILRG
Latest Milestone Completion Date:	Not reported
# Of Programs1:	1
Total Assessment Amount:	0
Initial Assessed Amount:	0
Liability \$ Amount:	0
Project \$ Amount:	0

Map ID
Direction
Distance
Elevation

MAP FINDINGS

Site

Database(s)

EDR ID Number
EPA ID Number

BURLINGHAME WASTEWATER (Continued)

1000589901

Liability \$ Paid:	0
Project \$ Completed:	0
Total \$ Paid/Completed Amount:	0
Region:	2
Facility Id:	210839
Agency Name:	Burlingame City PWD
Place Type:	Utility
Place Subtype:	Wastewater Treatment Facility
Facility Type:	Municipal/Domestic
Agency Type:	City Agency
# Of Agencies:	1
Place Latitude:	37.591735
Place Longitude:	-122.359966
SIC Code 1:	4952
SIC Desc 1:	Sewerage Systems
SIC Code 2:	Not reported
SIC Desc 2:	Not reported
SIC Code 3:	Not reported
SIC Desc 3:	Not reported
NAICS Code 1:	Not reported
NAICS Desc 1:	Not reported
NAICS Code 2:	Not reported
NAICS Desc 2:	Not reported
NAICS Code 3:	Not reported
NAICS Desc 3:	Not reported
# Of Places:	1
Source Of Facility:	Reg Meas
Design Flow:	5.5
Threat To Water Quality:	2
Complexity:	A
Pretreatment:	Y - POTW has EPA approved pretreatment program
Facility Waste Type:	Domestic wastewater
Facility Waste Type 2:	Not reported
Facility Waste Type 3:	Not reported
Facility Waste Type 4:	Not reported
Program:	NPDMUNILRG
Program Category1:	NPDESWW
Program Category2:	NPDESWW
# Of Programs:	1
WDID:	2 417005001
Reg Measure Id:	132083
Reg Measure Type:	NPDES Permits
Region:	2
Order #:	R2-2002-0027
Npdes# CA#:	CA0037788
Major-Minor:	Major
Npdes Type:	MUN
Reclamation:	N - No
Dredge Fill Fee:	Not reported
301H:	N
Application Fee Amt Received:	Not reported
Status:	Historical
Status Date:	07/19/2010
Effective Date:	03/20/2002
Expiration/Review Date:	03/20/2007
Termination Date:	03/31/2008

Map ID
Direction
Distance
Elevation

MAP FINDINGS

Site

Database(s)

EDR ID Number
EPA ID Number

BURLINGAME WASTEWATER (Continued)

1000589901

WDR Review - Amend:	Not reported
WDR Review - Revise/Renew:	Not reported
WDR Review - Rescind:	Not reported
WDR Review - No Action Required:	Not reported
WDR Review - Pending:	Not reported
WDR Review - Planned:	Not reported
Status Enrollee:	N
Individual/General:	I
Fee Code:	66 - NPDES Based on Flow
Direction/Voice:	Passive
Enforcement Id(EID):	332572
Region:	2
Order / Resolution Number:	oral informal enforcement
Enforcement Action Type:	Oral Communication
Effective Date:	09/18/2007
Adoption/Issuance Date:	Not reported
Achieve Date:	Not reported
Termination Date:	09/18/2007
ACL Issuance Date:	Not reported
EPL Issuance Date:	Not reported
Status:	Historical
Title:	Informal Enforcement - Burlingame WWTP
Description:	Teleconf. w/ Bill Toci notifying him of deficient monitoring (failure to use random days and weekend days) for past 3 years. Told him requirements are on SMP Part A on page 1, and Burlingame must comply. If it cannot, it must first obtain a variance by requesting one. The request must be justified.
Program:	NPDMUNILRG
Latest Milestone Completion Date:	Not reported
# Of Programs1:	1
Total Assessment Amount:	0
Initial Assessed Amount:	0
Liability \$ Amount:	0
Project \$ Amount:	0
Liability \$ Paid:	0
Project \$ Completed:	0
Total \$ Paid/Completed Amount:	0
Region:	2
Facility Id:	210839
Agency Name:	Burlingame City PWD
Place Type:	Utility
Place Subtype:	Wastewater Treatment Facility
Facility Type:	Municipal/Domestic
Agency Type:	City Agency
# Of Agencies:	1
Place Latitude:	37.591735
Place Longitude:	-122.359966
SIC Code 1:	4952
SIC Desc 1:	Sewerage Systems
SIC Code 2:	Not reported
SIC Desc 2:	Not reported
SIC Code 3:	Not reported
SIC Desc 3:	Not reported
NAICS Code 1:	Not reported
NAICS Desc 1:	Not reported

Map ID
Direction
Distance
Elevation

MAP FINDINGS

Site

Database(s)

EDR ID Number
EPA ID Number

BURLINGAME WASTEWATER (Continued)

1000589901

NAICS Code 2:	Not reported
NAICS Desc 2:	Not reported
NAICS Code 3:	Not reported
NAICS Desc 3:	Not reported
# Of Places:	1
Source Of Facility:	Reg Meas
Design Flow:	5.5
Threat To Water Quality:	2
Complexity:	A
Pretreatment:	Y - POTW has EPA approved pretreatment program
Facility Waste Type:	Domestic wastewater
Facility Waste Type 2:	Not reported
Facility Waste Type 3:	Not reported
Facility Waste Type 4:	Not reported
Program:	NPDMUNILRG
Program Category1:	NPDESWW
Program Category2:	NPDESWW
# Of Programs:	1
WDID:	2 417005001
Reg Measure Id:	132083
Reg Measure Type:	NPDES Permits
Region:	2
Order #:	R2-2002-0027
Npdes# CA#:	CA0037788
Major-Minor:	Major
Npdes Type:	MUN
Reclamation:	N - No
Dredge Fill Fee:	Not reported
301H:	N
Application Fee Amt Received:	Not reported
Status:	Historical
Status Date:	07/19/2010
Effective Date:	03/20/2002
Expiration/Review Date:	03/20/2007
Termination Date:	03/31/2008
WDR Review - Amend:	Not reported
WDR Review - Revise/Renew:	Not reported
WDR Review - Rescind:	Not reported
WDR Review - No Action Required:	Not reported
WDR Review - Pending:	Not reported
WDR Review - Planned:	Not reported
Status Enrollee:	N
Individual/General:	I
Fee Code:	66 - NPDES Based on Flow
Direction/Voice:	Passive
Enforcement Id(EID):	329027
Region:	2
Order / Resolution Number:	R2-2007-0050
Enforcement Action Type:	Admin Civil Liability
Effective Date:	11/01/2007
Adoption/Issuance Date:	Not reported
Achieve Date:	Not reported
Termination Date:	11/18/2009
ACL Issuance Date:	08/06/2007
EPL Issuance Date:	Not reported
Status:	Historical
Title:	MMP No. R2-2007-0050 for City of Burlingame WTP

Map ID
Direction
Distance
Elevation

MAP FINDINGS

Site

Database(s)

EDR ID Number
EPA ID Number

BURLINGHAME WASTEWATER (Continued)

1000589901

Description:	This MMP (\$6,000) covers 7-1-04 through 4-30-07, during which there were 2 effluent violations (both cyanide daily max).
Program:	NPDMUNILRG
Latest Milestone Completion Date:	7/29/2008
# Of Programs1:	1
Total Assessment Amount:	6000
Initial Assessed Amount:	0
Liability \$ Amount:	0
Project \$ Amount:	0
Liability \$ Paid:	0
Project \$ Completed:	0
Total \$ Paid/Completed Amount:	6000
Region:	2
Facility Id:	210839
Agency Name:	Burlingame City PWD
Place Type:	Utility
Place Subtype:	Wastewater Treatment Facility
Facility Type:	Municipal/Domestic
Agency Type:	City Agency
# Of Agencies:	1
Place Latitude:	37.591735
Place Longitude:	-122.359966
SIC Code 1:	4952
SIC Desc 1:	Sewerage Systems
SIC Code 2:	Not reported
SIC Desc 2:	Not reported
SIC Code 3:	Not reported
SIC Desc 3:	Not reported
NAICS Code 1:	Not reported
NAICS Desc 1:	Not reported
NAICS Code 2:	Not reported
NAICS Desc 2:	Not reported
NAICS Code 3:	Not reported
NAICS Desc 3:	Not reported
# Of Places:	1
Source Of Facility:	Reg Meas
Design Flow:	5.5
Threat To Water Quality:	2
Complexity:	A
Pretreatment:	Y - POTW has EPA approved pretreatment program
Facility Waste Type:	Domestic wastewater
Facility Waste Type 2:	Not reported
Facility Waste Type 3:	Not reported
Facility Waste Type 4:	Not reported
Program:	NPDMUNILRG
Program Category1:	NPDESWW
Program Category2:	NPDESWW
# Of Programs:	1
WDID:	2 417005001
Reg Measure Id:	132083
Reg Measure Type:	NPDES Permits
Region:	2
Order #:	R2-2002-0027
Npdes# CA#:	CA0037788
Major-Minor:	Major

Map ID
Direction
Distance
Elevation

MAP FINDINGS

Site

Database(s)

EDR ID Number
EPA ID Number

BURLINGAME WASTEWATER (Continued)

1000589901

Npdes Type:	MUN
Reclamation:	N - No
Dredge Fill Fee:	Not reported
301H:	N
Application Fee Amt Received:	Not reported
Status:	Historical
Status Date:	07/19/2010
Effective Date:	03/20/2002
Expiration/Review Date:	03/20/2007
Termination Date:	03/31/2008
WDR Review - Amend:	Not reported
WDR Review - Revise/Renew:	Not reported
WDR Review - Rescind:	Not reported
WDR Review - No Action Required:	Not reported
WDR Review - Pending:	Not reported
WDR Review - Planned:	Not reported
Status Enrollee:	N
Individual/General:	I
Fee Code:	66 - NPDES Based on Flow
Direction/Voice:	Passive
Enforcement Id(EID):	226594
Region:	2
Order / Resolution Number:	R2-2001-0013
Enforcement Action Type:	Admin Civil Liability
Effective Date:	02/05/2001
Adoption/Issuance Date:	Not reported
Achieve Date:	Not reported
Termination Date:	03/19/2002
ACL Issuance Date:	Not reported
EPL Issuance Date:	Not reported
Status:	Historical
Title:	Enforcement - 2 417005001
Description:	Not reported
Program:	NPDMUNILRG
Latest Milestone Completion Date:	1/1/2003
# Of Programs1:	1
Total Assessment Amount:	3000
Initial Assessed Amount:	0
Liability \$ Amount:	0
Project \$ Amount:	0
Liability \$ Paid:	0
Project \$ Completed:	0
Total \$ Paid/Completed Amount:	3000
Region:	2
Facility Id:	210839
Agency Name:	Burlingame City PWD
Place Type:	Utility
Place Subtype:	Wastewater Treatment Facility
Facility Type:	Municipal/Domestic
Agency Type:	City Agency
# Of Agencies:	1
Place Latitude:	37.591735
Place Longitude:	-122.359966
SIC Code 1:	4952
SIC Desc 1:	Sewerage Systems
SIC Code 2:	Not reported

Map ID
Direction
Distance
Elevation

MAP FINDINGS

Site

Database(s)

EDR ID Number
EPA ID Number

BURLINGHAME WASTEWATER (Continued)

1000589901

SIC Desc 2:	Not reported
SIC Code 3:	Not reported
SIC Desc 3:	Not reported
NAICS Code 1:	Not reported
NAICS Desc 1:	Not reported
NAICS Code 2:	Not reported
NAICS Desc 2:	Not reported
NAICS Code 3:	Not reported
NAICS Desc 3:	Not reported
# Of Places:	1
Source Of Facility:	Reg Meas
Design Flow:	5.5
Threat To Water Quality:	2
Complexity:	A
Pretreatment:	Y - POTW has EPA approved pretreatment program
Facility Waste Type:	Domestic wastewater
Facility Waste Type 2:	Not reported
Facility Waste Type 3:	Not reported
Facility Waste Type 4:	Not reported
Program:	NPDMUNILRG
Program Category1:	NPDESWW
Program Category2:	NPDESWW
# Of Programs:	1
WDID:	2 417005001
Reg Measure Id:	132083
Reg Measure Type:	NPDES Permits
Region:	2
Order #:	R2-2002-0027
Npdes# CA#:	CA0037788
Major-Minor:	Major
Npdes Type:	MUN
Reclamation:	N - No
Dredge Fill Fee:	Not reported
301H:	N
Application Fee Amt Received:	Not reported
Status:	Historical
Status Date:	07/19/2010
Effective Date:	03/20/2002
Expiration/Review Date:	03/20/2007
Termination Date:	03/31/2008
WDR Review - Amend:	Not reported
WDR Review - Revise/Renew:	Not reported
WDR Review - Rescind:	Not reported
WDR Review - No Action Required:	Not reported
WDR Review - Pending:	Not reported
WDR Review - Planned:	Not reported
Status Enrollee:	N
Individual/General:	I
Fee Code:	66 - NPDES Based on Flow
Direction/Voice:	Passive
Enforcement Id(EID):	223174
Region:	2
Order / Resolution Number:	81-003
Enforcement Action Type:	Clean-up and Abatement Order
Effective Date:	02/27/1981
Adoption/Issuance Date:	Not reported
Achieve Date:	Not reported

Map ID
Direction
Distance
Elevation

MAP FINDINGS

Site

Database(s)

EDR ID Number
EPA ID Number

BURLINGHAME WASTEWATER (Continued)

1000589901

Termination Date:	Not reported
ACL Issuance Date:	Not reported
EPL Issuance Date:	Not reported
Status:	Active
Title:	Enforcement - 2 417005001
Description:	WET WEATHER BYPASSES AND OVERFLOWS. SSEST IMPROVEMENTS
Program:	NPDMUNILRG
Latest Milestone Completion Date:	Not reported
# Of Programs1:	1
Total Assessment Amount:	0
Initial Assessed Amount:	0
Liability \$ Amount:	0
Project \$ Amount:	0
Liability \$ Paid:	0
Project \$ Completed:	0
Total \$ Paid/Completed Amount:	0
Region:	2
Facility Id:	210839
Agency Name:	Burlingame City PWD
Place Type:	Utility
Place Subtype:	Wastewater Treatment Facility
Facility Type:	Municipal/Domestic
Agency Type:	City Agency
# Of Agencies:	1
Place Latitude:	37.591735
Place Longitude:	-122.359966
SIC Code 1:	4952
SIC Desc 1:	Sewerage Systems
SIC Code 2:	Not reported
SIC Desc 2:	Not reported
SIC Code 3:	Not reported
SIC Desc 3:	Not reported
NAICS Code 1:	Not reported
NAICS Desc 1:	Not reported
NAICS Code 2:	Not reported
NAICS Desc 2:	Not reported
NAICS Code 3:	Not reported
NAICS Desc 3:	Not reported
# Of Places:	1
Source Of Facility:	Reg Meas
Design Flow:	5.5
Threat To Water Quality:	2
Complexity:	A
Pretreatment:	Y - POTW has EPA approved pretreatment program
Facility Waste Type:	Domestic wastewater
Facility Waste Type 2:	Not reported
Facility Waste Type 3:	Not reported
Facility Waste Type 4:	Not reported
Program:	NPDMUNILRG
Program Category1:	NPDESWW
Program Category2:	NPDESWW
# Of Programs:	1
WDID:	2 417005001
Reg Measure Id:	132083
Reg Measure Type:	NPDES Permits
Region:	2

Map ID
Direction
Distance
Elevation

MAP FINDINGS

Site

Database(s)

EDR ID Number
EPA ID Number

BURLINGAME WASTEWATER (Continued)

1000589901

Order #: R2-2002-0027
Npdes# CA#: CA0037788
Major-Minor: Major
Npdes Type: MUN
Reclamation: N - No
Dredge Fill Fee: Not reported
301H: N
Application Fee Amt Received: Not reported
Status: Historical
Status Date: 07/19/2010
Effective Date: 03/20/2002
Expiration/Review Date: 03/20/2007
Termination Date: 03/31/2008
WDR Review - Amend: Not reported
WDR Review - Revise/Renew: Not reported
WDR Review - Rescind: Not reported
WDR Review - No Action Required: Not reported
WDR Review - Pending: Not reported
WDR Review - Planned: Not reported
Status Enrollee: N
Individual/General: I
Fee Code: 66 - NPDES Based on Flow
Direction/Voice: Passive
Enforcement Id(EID): 222926
Region: 2
Order / Resolution Number: 95-046
Enforcement Action Type: Admin Civil Liability
Effective Date: 05/02/1995
Adoption/Issuance Date: Not reported
Achieve Date: Not reported
Termination Date: Not reported
ACL Issuance Date: Not reported
EPL Issuance Date: Not reported
Status: Historical
Title: Enforcement - 2 417005001
Description: SEWAGE SPILL OVERFLOW
Program: NPDMUNILRG
Latest Milestone Completion Date: Not reported
Of Programs1: 1
Total Assessment Amount: 0
Initial Assessed Amount: 0
Liability \$ Amount: 0
Project \$ Amount: 0
Liability \$ Paid: 0
Project \$ Completed: 0
Total \$ Paid/Completed Amount: 0

Q159
NE
1/8-1/4
0.237 mi.
1254 ft.
BURLINGAME WASTEWATER TREATMEN
1103 AIRPORT BLVD
BURLINGAME, CA 94010
Site 4 of 4 in cluster Q

UST **U004263026**
N/A

Relative: UST:
Lower Facility ID: Not reported
Permitting Agency: San Mateo County Environmental Health
Actual: Latitude: 37.591396
8 ft. Longitude: -122.357071

Map ID
Direction
Distance
Elevation

MAP FINDINGS

Site

Database(s)

EDR ID Number
EPA ID Number

O160
NW
1/8-1/4
0.240 mi.
1268 ft.
BURLINGAME CORP YARD
1322 MARSTEN
BURLINGAME, CA 94010
Site 4 of 8 in cluster O

San Mateo Co. BI **S113757594**
N/A

Relative:
Lower

San Mateo Co. BI:

Region: SAN MATEO
Facility ID: FA0026916
Prog Element Code: GENERATES and RECYCLES WASTE OIL/SOLVENT
Record Id: PR0039991
Description: GENERATES & RECYCLES WASTE OIL/SOLVENT
Facility Status: INACTIVE

Actual:
8 ft.

Region: SAN MATEO
Facility ID: FA0026916
Prog Element Code: STORES HAZ MAT <219GAL,1,999LB, 879FT3
Record Id: PR0039992
Description: STORES HAZ MAT <219GAL,1,999LB, 879CF
Facility Status: INACTIVE

R161
WSW
1/8-1/4
0.241 mi.
1271 ft.
WALGREENS #6655
1160 BROADWAY
BURLINGAME, CA 94010
Site 1 of 2 in cluster R

San Mateo Co. BI **S113755186**
N/A

Relative:
Higher

San Mateo Co. BI:

Region: SAN MATEO
Facility ID: FA0000407
Prog Element Code: GENERATES <27 GAL/YEAR
Record Id: PR0051634
Description: GENERATES <27 GAL/YEAR
Facility Status: ACTIVE

Actual:
20 ft.

Region: SAN MATEO
Facility ID: FA0000407
Prog Element Code: STORES HAZ MAT <219GAL,1,999LB, 879FT3
Record Id: PR0051633
Description: STORES HAZ MAT <219GAL,1,999LB, 879CF
Facility Status: INACTIVE

R162
WSW
1/8-1/4
0.241 mi.
1271 ft.
WALGREENS NO 6655
1160 BROADWAY
BURLINGAME, CA 94010
Site 2 of 2 in cluster R

RCRA-CESQG **1005904364**
FINDS **CAR000121764**
ECHO

Relative:
Higher

RCRA-CESQG:

Date form received by agency: 04/07/2016
Facility name: WALGREENS #6655
Facility address: 1160 BROADWAY
BURLINGAME, CA 94010
EPA ID: CAR000121764
Mailing address: GREYHAWK CT
SUITE 200
CARLSBAD, CA 92010
Contact: KARINA ROMERO

Actual:
20 ft.

Map ID
Direction
Distance
Elevation

MAP FINDINGS

Site

Database(s)

EDR ID Number
EPA ID Number

WALGREENS NO 6655 (Continued)

1005904364

Contact address: GREYHAWK CT SUITE 200
CARLSBAD, CA 92010
Contact country: US
Contact telephone: (760) 602-8700
Contact email: REGULATORY@3ECOMPANY.COM
EPA Region: 09
Classification: Conditionally Exempt Small Quantity Generator
Description: Handler: generates 100 kg or less of hazardous waste per calendar month, and accumulates 1000 kg or less of hazardous waste at any time; or generates 1 kg or less of acutely hazardous waste per calendar month, and accumulates at any time: 1 kg or less of acutely hazardous waste; or 100 kg or less of any residue or contaminated soil, waste or other debris resulting from the cleanup of a spill, into or on any land or water, of acutely hazardous waste; or generates 100 kg or less of any residue or contaminated soil, waste or other debris resulting from the cleanup of a spill, into or on any land or water, of acutely hazardous waste during any calendar month, and accumulates at any time: 1 kg or less of acutely hazardous waste; or 100 kg or less of any residue or contaminated soil, waste or other debris resulting from the cleanup of a spill, into or on any land or water, of acutely hazardous waste

Owner/Operator Summary:

Owner/operator name: JEAN SCHULZ TRUSTEE OF THE
Owner/operator address: PO BOX 1498
SANTA ROSA, CA 95404
Owner/operator country: US
Owner/operator telephone: (707) 546-2064
Legal status: Private
Owner/Operator Type: Owner
Owner/Op start date: 06/24/2002
Owner/Op end date: Not reported

Owner/operator name: WALGREEN CO.
Owner/operator address: Not reported
Not reported
Owner/operator country: Not reported
Owner/operator telephone: Not reported
Legal status: Private
Owner/Operator Type: Operator
Owner/Op start date: 07/17/2002
Owner/Op end date: Not reported

Owner/operator name: WALGREEN COMPANY
Owner/operator address: 200 WILMOT RD
DEERFIELD, IL 60015
Owner/operator country: Not reported
Owner/operator telephone: (847) 914-3193
Legal status: Private
Owner/Operator Type: Owner
Owner/Op start date: Not reported
Owner/Op end date: Not reported

Handler Activities Summary:

U.S. importer of hazardous waste: No
Mixed waste (haz. and radioactive): No

Map ID
Direction
Distance
Elevation

MAP FINDINGS

Site

Database(s)

EDR ID Number
EPA ID Number

WALGREENS NO 6655 (Continued)

1005904364

Recycler of hazardous waste: No
Transporter of hazardous waste: No
Treater, storer or disposer of HW: No
Underground injection activity: No
On-site burner exemption: No
Furnace exemption: No
Used oil fuel burner: No
Used oil processor: No
User oil refiner: No
Used oil fuel marketer to burner: No
Used oil Specification marketer: No
Used oil transfer facility: No
Used oil transporter: No

. Waste code: 122
. Waste name: 122

. Waste code: 131
. Waste name: 131

. Waste code: 214
. Waste name: 214

. Waste code: 311
. Waste name: 311

. Waste code: D001
. Waste name: IGNITABLE WASTE

. Waste code: D002
. Waste name: CORROSIVE WASTE

. Waste code: D007
. Waste name: CHROMIUM

. Waste code: D010
. Waste name: SELENIUM

. Waste code: D024
. Waste name: M-CRESOL

. Waste code: P001
. Waste name: 2H-1-BENZOPYRAN-2-ONE, 4-HYDROXY-3-(3-OXO-1-PHENYLBUTYL)-, & SALTS, WHEN PRESENT AT CONCENTRATIONS GREATER THAN 0.3% (OR) WARFARIN, & SALTS, WHEN PRESENT AT CONCENTRATIONS GREATER THAN 0.3%

. Waste code: P075
. Waste name: NICOTINE, & SALTS (OR) PYRIDINE, 3-(1-METHYL-2-PYRROLIDINYL)-,(S)-, & SALTS

Historical Generators:

Date form received by agency: 07/11/2002
Site name: WALGREENS NO 6655
Classification: Small Quantity Generator

. Waste code: D000
. Waste name: Not Defined

Map ID
Direction
Distance
Elevation

MAP FINDINGS

Site

Database(s)

EDR ID Number
EPA ID Number

WALGREENS NO 6655 (Continued)

1005904364

. Waste code: D011
. Waste name: SILVER

Violation Status: No violations found

FINDS:

Registry ID: 110012543729

Environmental Interest/Information System

California Hazardous Waste Tracking System - Datamart (HWTS-DATAMART) provides California with information on hazardous waste shipments for generators, transporters, and treatment, storage, and disposal facilities.

RCRAInfo is a national information system that supports the Resource Conservation and Recovery Act (RCRA) program through the tracking of events and activities related to facilities that generate, transport, and treat, store, or dispose of hazardous waste. RCRAInfo allows RCRA program staff to track the notification, permit, compliance, and corrective action activities required under RCRA.

STATE MASTER

[Click this hyperlink](#) while viewing on your computer to access additional FINDS: detail in the EDR Site Report.

ECHO:

Envid: 1005904364
Registry ID: 110012543729
DFR URL: <http://echo.epa.gov/detailed-facility-report?fid=110012543729>

**O163
NW
1/8-1/4
0.242 mi.
1277 ft.**

**WILLIAM NERLI
1320 MARSTEN RD
BURLINGAME, VA 24010**

Site 5 of 8 in cluster O

**LUST
SWEEPS UST
HIST CORTESE**

**S102434317
N/A**

**Relative:
Lower**

LUST:

**Actual:
8 ft.**

Region: STATE
Global Id: T0608100802
Latitude: 37.590258
Longitude: -122.363246
Case Type: LUST Cleanup Site
Status: Completed - Case Closed
Status Date: 11/09/2000
Lead Agency: SAN MATEO COUNTY LOP
Case Worker: JM
Local Agency: SAN MATEO COUNTY LOP
RB Case Number: 41-0856
LOC Case Number: 660072
File Location: Local Agency
Potential Media Affect: Soil
Potential Contaminants of Concern: Gasoline
Site History: Not reported

Map ID
Direction
Distance
Elevation

MAP FINDINGS

Site

Database(s)

EDR ID Number
EPA ID Number

WILLIAM NERLI (Continued)

S102434317

[Click here to access the California GeoTracker records for this facility:](#)

Contact:

Global Id:	T0608100802
Contact Type:	Local Agency Caseworker
Contact Name:	JACOB MADDEN
Organization Name:	SAN MATEO COUNTY LOP
Address:	2000 ALAMEDA DE LAS PULGAS
City:	SAN MATEO
Email:	jmadden@smcgov.org
Phone Number:	6503726298
Global Id:	T0608100802
Contact Type:	Regional Board Caseworker
Contact Name:	Regional Water Board
Organization Name:	SAN FRANCISCO BAY RWQCB (REGION 2)
Address:	1515 CLAY ST SUITE 1400
City:	OAKLAND
Email:	Not reported
Phone Number:	Not reported

Status History:

Global Id:	T0608100802
Status:	Completed - Case Closed
Status Date:	11/09/2000
Global Id:	T0608100802
Status:	Open - Case Begin Date
Status Date:	10/20/1994

Regulatory Activities:

Global Id:	T0608100802
Action Type:	Other
Date:	10/20/1994
Action:	Leak Reported
Global Id:	T0608100802
Action Type:	ENFORCEMENT
Date:	11/01/1994
Action:	Notice of Responsibility - #1

LUST REG 2:

Region:	2
Facility Id:	Not reported
Facility Status:	Case Closed
Case Number:	660072
How Discovered:	OM
Leak Cause:	Unknown
Leak Source:	Unknown
Date Leak Confirmed:	Not reported
Oversight Program:	LUST
Prelim. Site Assessment Workplan Submitted:	Not reported
Preliminary Site Assessment Began:	Not reported
Pollution Characterization Began:	Not reported

Map ID
Direction
Distance
Elevation

MAP FINDINGS

Site

Database(s)

EDR ID Number
EPA ID Number

WILLIAM NERLI (Continued)

S102434317

Pollution Remediation Plan Submitted: Not reported
Date Remediation Action Underway: Not reported
Date Post Remedial Action Monitoring Began: Not reported

SAN MATEO CO. LUST:

Region: SAN MATEO
Facility ID: 660072
Facility Status: 9- Case Closed
Global ID: T0608100802
APN Number: 026134030
Case Type: SAN MATEO CO. LUST
EDR Link ID: SAN MATEO CO. LUST

SWEEPS UST:

Status: Active
Comp Number: 611
Number: 2
Board Of Equalization: 44-025333
Referral Date: 01-26-94
Action Date: 01-26-94
Created Date: 09-21-89
Owner Tank Id: Not reported
SWRCB Tank Id: 41-000-000611-000001
Tank Status: A
Capacity: 1500
Active Date: 09-21-89
Tank Use: M.V. FUEL
STG: P
Content: REG UNLEADED
Number Of Tanks: 1

HIST CORTESE:

Region: CORTESE
Facility County Code: 41
Reg By: LTNKA
Reg Id: 41-0856

O164
NW
1/8-1/4
0.242 mi.
1277 ft.
WILLIAM NERLI
1320 MARSTEN RD
BURLINGAME, CA 24010
Site 6 of 8 in cluster O

SWEEPS UST **S101593913**
CA FID UST **N/A**

Relative:
Lower

SWEEPS UST:

Actual:
8 ft.

Status: Active
Comp Number: 660072
Number: 2
Board Of Equalization: Not reported
Referral Date: 03-24-94
Action Date: 03-24-94
Created Date: 05-08-91
Owner Tank Id: 1
SWRCB Tank Id: 41-000-660072-000001
Tank Status: A
Capacity: 1500
Active Date: 03-24-94

Map ID
Direction
Distance
Elevation

MAP FINDINGS

Site

Database(s)

EDR ID Number
EPA ID Number

WILLIAM NERLI (Continued)

S101593913

Tank Use: M.V. FUEL
STG: P
Content: REG UNLEADED
Number Of Tanks: 1

CA FID UST:

Facility ID: 41002654
Regulated By: UTNKA
Regulated ID: Not reported
Cortese Code: Not reported
SIC Code: Not reported
Facility Phone: Not reported
Mail To: Not reported
Mailing Address: 1320 MARSTEN RD
Mailing Address 2: Not reported
Mailing City,St,Zip: BURLINGAME 24010
Contact: Not reported
Contact Phone: Not reported
DUNs Number: Not reported
NPDES Number: Not reported
EPA ID: Not reported
Comments: Not reported
Status: Active

**O165
NW
1/8-1/4
0.242 mi.
1277 ft.**

**WESTERN EXTERMINATOR CO
1320 MARSTEN RD STE D
BURLINGAME, CA 94010**

**RCRA-SQG 1000403169
FINDS CAD082445545
ECHO**

Site 7 of 8 in cluster O

**Relative:
Lower**

RCRA-SQG:

Date form received by agency: 09/01/1996
Facility name: WESTERN EXTERMINATOR CO
Facility address: 1320 MARSTEN RD STE D
BURLINGAME, CA 94010
EPA ID: CAD082445545
Contact: Not reported
Contact address: Not reported
Contact country: US
Contact telephone: Not reported
Contact email: Not reported
EPA Region: 09
Classification: Small Small Quantity Generator
Description: Handler: generates more than 100 and less than 1000 kg of hazardous waste during any calendar month and accumulates less than 6000 kg of hazardous waste at any time; or generates 100 kg or less of hazardous waste during any calendar month, and accumulates more than 1000 kg of hazardous waste at any time

**Actual:
8 ft.**

Owner/Operator Summary:

Owner/operator name: WESTERN EXTERMINATOR
Owner/operator address: NOT REQUIRED
NOT REQUIRED, ME 99999
Owner/operator country: Not reported
Owner/operator telephone: (415) 555-1212
Legal status: Private

Map ID
Direction
Distance
Elevation

MAP FINDINGS

Site

Database(s)

EDR ID Number
EPA ID Number

WESTERN EXTERMINATOR CO (Continued)

1000403169

Owner/Operator Type: Owner
Owner/Op start date: Not reported
Owner/Op end date: Not reported

Owner/operator name: NOT REQUIRED
Owner/operator address: NOT REQUIRED
NOT REQUIRED, ME 99999
Owner/operator country: Not reported
Owner/operator telephone: (415) 555-1212
Legal status: Private
Owner/Operator Type: Operator
Owner/Op start date: Not reported
Owner/Op end date: Not reported

Handler Activities Summary:

U.S. importer of hazardous waste: No
Mixed waste (haz. and radioactive): No
Recycler of hazardous waste: No
Transporter of hazardous waste: No
Treater, storer or disposer of HW: No
Underground injection activity: No
On-site burner exemption: No
Furnace exemption: No
Used oil fuel burner: No
Used oil processor: No
User oil refiner: No
Used oil fuel marketer to burner: No
Used oil Specification marketer: No
Used oil transfer facility: No
Used oil transporter: No

Historical Generators:

Date form received by agency: 02/12/1986
Site name: WESTERN EXTERMINATOR CO
Classification: Large Quantity Generator

Violation Status: No violations found

FINDS:

Registry ID: 110002660816

Environmental Interest/Information System

RCRAInfo is a national information system that supports the Resource Conservation and Recovery Act (RCRA) program through the tracking of events and activities related to facilities that generate, transport, and treat, store, or dispose of hazardous waste. RCRAInfo allows RCRA program staff to track the notification, permit, compliance, and corrective action activities required under RCRA.

[Click this hyperlink](#) while viewing on your computer to access additional FINDS: detail in the EDR Site Report.

ECHO:

Envid: 1000403169

Map ID
Direction
Distance
Elevation

MAP FINDINGS

Site

Database(s)

EDR ID Number
EPA ID Number

WESTERN EXTERMINATOR CO (Continued)

1000403169

Registry ID: 110002660816
DFR URL: <http://echo.epa.gov/detailed-facility-report?fid=110002660816>

O166
NW
1/8-1/4
0.245 mi.
1296 ft.

AUTO TIGER
1316 MARSTEN
BURLINGAME, CA 94010

San Mateo Co. BI **S113757375**
N/A

Site 8 of 8 in cluster O

Relative:
Lower

San Mateo Co. BI:
Region: SAN MATEO
Facility ID: FA0025729
Prog Element Code: GENERATES and RECYCLES WASTE OIL/SOLVENT
Record Id: PR0035022
Description: GENERATES & RECYCLES WASTE OIL/SOLVENT
Facility Status: INACTIVE

Actual:
8 ft.

Region: SAN MATEO
Facility ID: FA0025729
Prog Element Code: STORES HAZ MAT <219GAL,1,999LB, 879FT3
Record Id: PR0035021
Description: STORES HAZ MAT <219GAL,1,999LB, 879CF
Facility Status: INACTIVE

S167
WNW
1/8-1/4
0.247 mi.
1306 ft.

THE GARAGE
1315 MARSTEN
BURLINGAME, CA 94010

LUST **S113755802**
SLIC **N/A**
San Mateo Co. BI

Site 1 of 5 in cluster S

Relative:
Lower

SAN MATEO CO. LUST:
Region: SAN MATEO
Facility ID: 669115
Facility Status: 3B- Preliminary Assessment Underway
Global ID: Not reported
APN Number: 026133040
Case Type: SAN MATEO CO. LUST
EDR Link ID: SAN MATEO CO. LUST

Actual:
8 ft.

SLIC:

Region: STATE
Facility Status: **Open - Site Assessment**
Status Date: 09/09/2014
Global Id: T10000006196
Lead Agency: SAN MATEO COUNTY LOP
Lead Agency Case Number: 669115
Latitude: 37.590424
Longitude: -122.3641852
Case Type: Cleanup Program Site
Case Worker: JM
Local Agency: SAN MATEO COUNTY LOP
RB Case Number: Not reported
File Location: Not reported
Potential Media Affected: Aquifer used for drinking water supply, Other Groundwater (uses other than drinking water), Soil
Potential Contaminants of Concern: Waste Oil / Motor / Hydraulic / Lubricating

Map ID
Direction
Distance
Elevation

MAP FINDINGS

Site

Database(s)

EDR ID Number
EPA ID Number

THE GARAGE (Continued)

S113755802

Site History: Site Opened 9/9/2014, RAA sent, WP requested

[Click here to access the California GeoTracker records for this facility:](#)

San Mateo Co. BI:

Region: SAN MATEO
Facility ID: FA0059774
Prog Element Code: GENERATES and RECYCLES WASTE OIL/SOLVENT
Record Id: PR0082185
Description: GENERATES & RECYCLES WASTE OIL/SOLVENT
Facility Status: ACTIVE

Region: SAN MATEO
Facility ID: FA0059774
Prog Element Code: STORES MV FUELS OR WASTE ONLY
Record Id: PR0082184
Description: STORES MV FUELS OR WASTE ONLY
Facility Status: ACTIVE

Region: SAN MATEO
Facility ID: FA0012401
Prog Element Code: GENERATES and RECYCLES WASTE OIL/SOLVENT
Record Id: PR0011959
Description: GENERATES & RECYCLES WASTE OIL/SOLVENT
Facility Status: INACTIVE

Region: SAN MATEO
Facility ID: FA0012401
Prog Element Code: LESS THAN 500 TIRES
Record Id: PR0056595
Description: LESS THAN 500 TIRES
Facility Status: INACTIVE

Region: SAN MATEO
Facility ID: FA0012401
Prog Element Code: STORES MV FUELS OR WASTE ONLY
Record Id: PR0004756
Description: STORES MV FUELS OR WASTE ONLY
Facility Status: INACTIVE

168
NNW
1/4-1/2
0.277 mi.
1462 ft.

PRESTIGE STATIONS INC
1000 BROADWAY
BURLINGAME, CA 94010

RCRA-SQG 1000388920
LUST CAD071882112
HIST UST
CHMIRS
FINDS
ECHO

Relative:
Lower

RCRA-SQG:

Date form received by agency: 09/01/1996
Facility name: PRESTIGE STATIONS INC
Facility address: 1000 BROADWAY
BURLINGAME, CA 94010
EPA ID: CAD071882112
Mailing address: 515 SOUTH FLOWER STREET
LOS ANGELES, CA 90071
Contact: Not reported
Contact address: Not reported

Actual:
8 ft.

Map ID
Direction
Distance
Elevation

MAP FINDINGS

Site

Database(s)

EDR ID Number
EPA ID Number

PRESTIGE STATIONS INC (Continued)

1000388920

Contact country: Not reported
Contact telephone: US
Contact email: Not reported
EPA Region: 09
Classification: Small Small Quantity Generator
Description: Handler: generates more than 100 and less than 1000 kg of hazardous waste during any calendar month and accumulates less than 6000 kg of hazardous waste at any time; or generates 100 kg or less of hazardous waste during any calendar month, and accumulates more than 1000 kg of hazardous waste at any time

Owner/Operator Summary:

Owner/operator name: ATLANTIC RICHFIELD COMPANY
Owner/operator address: NOT REQUIRED
NOT REQUIRED, ME 99999
Owner/operator country: Not reported
Owner/operator telephone: (415) 555-1212
Legal status: Private
Owner/Operator Type: Owner
Owner/Op start date: Not reported
Owner/Op end date: Not reported

Owner/operator name: NOT REQUIRED
Owner/operator address: NOT REQUIRED
NOT REQUIRED, ME 99999
Owner/operator country: Not reported
Owner/operator telephone: (415) 555-1212
Legal status: Private
Owner/Operator Type: Operator
Owner/Op start date: Not reported
Owner/Op end date: Not reported

Handler Activities Summary:

U.S. importer of hazardous waste: No
Mixed waste (haz. and radioactive): No
Recycler of hazardous waste: No
Transporter of hazardous waste: No
Treater, storer or disposer of HW: No
Underground injection activity: No
On-site burner exemption: No
Furnace exemption: No
Used oil fuel burner: No
Used oil processor: No
Used oil refiner: No
Used oil fuel marketer to burner: No
Used oil Specification marketer: No
Used oil transfer facility: No
Used oil transporter: No

Historical Generators:

Date form received by agency: 08/18/1980
Site name: PRESTIGE STATIONS INC
Classification: Large Quantity Generator

Violation Status: No violations found

Map ID
Direction
Distance
Elevation

MAP FINDINGS

Site

Database(s)

EDR ID Number
EPA ID Number

PRESTIGE STATIONS INC (Continued)

1000388920

LUST REG 2:

Region: 2
Facility Id: Not reported
Facility Status: Pollution Characterization
Case Number: 660092
How Discovered: OM
Leak Cause: Unknown
Leak Source: Unknown
Date Leak Confirmed: Not reported
Oversight Program: LUST
Prelim. Site Assessment Workplan Submitted: Not reported
Preliminary Site Assessment Began: 1/1/1965
Pollution Characterization Began: 5/29/2001
Pollution Remediation Plan Submitted: Not reported
Date Remediation Action Underway: Not reported
Date Post Remedial Action Monitoring Began: Not reported

HIST UST:

File Number: 0002BBAA
URL: <http://geotracker.waterboards.ca.gov/ustpdfs/pdf/0002BBAA.pdf>
Region: STATE
Facility ID: 00000026931
Facility Type: Gas Station
Other Type: Not reported
Contact Name: Not reported
Telephone: 0000000000
Owner Name: ARCO PETROLEUM PRODUCTS CO.
Owner Address: 515 SOUTH FLOWER STREET
Owner City,St,Zip: LOS ANGELES, CA 90071
Total Tanks: 0003

Tank Num: 001
Container Num: 0000000001
Year Installed: 1982
Tank Capacity: 00012000
Tank Used for: PRODUCT
Type of Fuel: 06
Container Construction Thickness: Not reported
Leak Detection: Stock Inventor, 10

Tank Num: 002
Container Num: 0000000002
Year Installed: 1982
Tank Capacity: 00012000
Tank Used for: PRODUCT
Type of Fuel: 06
Container Construction Thickness: Not reported
Leak Detection: Stock Inventor, 10

Tank Num: 003
Container Num: 0000000003
Year Installed: 1982
Tank Capacity: 00012000
Tank Used for: PRODUCT
Type of Fuel: 06
Container Construction Thickness: Not reported

Map ID
Direction
Distance
Elevation

MAP FINDINGS

Site

Database(s)

EDR ID Number
EPA ID Number

PRESTIGE STATIONS INC (Continued)

1000388920

Leak Detection: Stock Inventor, 10

[Click here for Geo Tracker PDF:](#)

CHMIRS:

OES Incident Number:	1-3591
OES notification:	06/22/2001
OES Date:	Not reported
OES Time:	Not reported
Date Completed:	Not reported
Property Use:	Not reported
Agency Id Number:	Not reported
Agency Incident Number:	Not reported
Time Notified:	Not reported
Time Completed:	Not reported
Surrounding Area:	Not reported
Estimated Temperature:	Not reported
Property Management:	Not reported
More Than Two Substances Involved?:	Not reported
Resp Agncy Personel # Of Decontaminated:	Not reported
Responding Agency Personel # Of Injuries:	Not reported
Responding Agency Personel # Of Fatalities:	Not reported
Others Number Of Decontaminated:	Not reported
Others Number Of Injuries:	Not reported
Others Number Of Fatalities:	Not reported
Vehicle Make/year:	Not reported
Vehicle License Number:	Not reported
Vehicle State:	Not reported
Vehicle Id Number:	Not reported
CA DOT PUC/ICC Number:	Not reported
Company Name:	Not reported
Reporting Officer Name/ID:	Not reported
Report Date:	Not reported
Facility Telephone:	Not reported
Waterway Involved:	Unknown
Waterway:	Not reported
Spill Site:	Not reported
Cleanup By:	Unknown
Containment:	Not reported
What Happened:	Not reported
Type:	Not reported
Measure:	Not reported
Other:	Not reported
Date/Time:	Not reported
Year:	2001
Agency:	Atlantic Richfield Co.
Incident Date:	6/20/2001 12:00:00 AM
Admin Agency:	San Mateo County Environmental Health
Amount:	Not reported
Contained:	Unknown
Site Type:	Merchant/Business
E Date:	Not reported
Substance:	Automobile Gasoline
Unknown:	Unknown
Substance #2:	Not reported
Substance #3:	Not reported
Evacuations:	0

Map ID
Direction
Distance
Elevation

MAP FINDINGS

Site

Database(s)

EDR ID Number
EPA ID Number

PRESTIGE STATIONS INC (Continued)

1000388920

Number of Injuries: 0
Number of Fatalities: 0
#1 Pipeline: Not reported
#2 Pipeline: Not reported
#3 Pipeline: Not reported
#1 Vessel >= 300 Tons: Not reported
#2 Vessel >= 300 Tons: Not reported
#3 Vessel >= 300 Tons: Not reported
Evacs: Not reported
Injuries: Not reported
Fatafs: Not reported
Comments: Not reported
Description: Unknown - Discovered while doing soil samples,
for building upgrades.

FINDS:

Registry ID: 110002656572

Environmental Interest/Information System

RCRAInfo is a national information system that supports the Resource Conservation and Recovery Act (RCRA) program through the tracking of events and activities related to facilities that generate, transport, and treat, store, or dispose of hazardous waste. RCRAInfo allows RCRA program staff to track the notification, permit, compliance, and corrective action activities required under RCRA.

[Click this hyperlink](#) while viewing on your computer to access additional FINDS: detail in the EDR Site Report.

ECHO:

Envid: 1000388920
Registry ID: 110002656572
DFR URL: <http://echo.epa.gov/detailed-facility-report?fid=110002656572>

S169
NW
1/4-1/2
0.284 mi.
1502 ft.
ARC ELECTRIC
1330 MARSTEN ROAD
BURLINGAME, CA 94010

LUST
HIST CORTESE
S101308552
N/A

Relative:
Lower

LUST:

Actual:
8 ft.

Region: STATE
Global Id: T0608100024
Latitude: 37.5908562643952
Longitude: -122.363753914833
Case Type: LUST Cleanup Site
Status: Completed - Case Closed
Status Date: 11/25/1998
Lead Agency: SAN MATEO COUNTY LOP
Case Worker: JM
Local Agency: SAN MATEO COUNTY LOP
RB Case Number: 41-0025
LOC Case Number: 660052
File Location: Local Agency Warehouse
Potential Media Affect: Other Groundwater (uses other than drinking water)

Map ID
Direction
Distance
Elevation

MAP FINDINGS

Site

Database(s)

EDR ID Number
EPA ID Number

ARC ELECTRIC (Continued)

S101308552

Potential Contaminants of Concern: Gasoline
Site History: Not reported

[Click here to access the California GeoTracker records for this facility:](#)

Contact:

Global Id: T0608100024
Contact Type: Local Agency Caseworker
Contact Name: JACOB MADDEN
Organization Name: SAN MATEO COUNTY LOP
Address: 2000 ALAMEDA DE LAS PULGAS
City: SAN MATEO
Email: jmadden@smcgov.org
Phone Number: 6503726298

Global Id: T0608100024
Contact Type: Regional Board Caseworker
Contact Name: Regional Water Board
Organization Name: SAN FRANCISCO BAY RWQCB (REGION 2)
Address: 1515 CLAY ST SUITE 1400
City: OAKLAND
Email: Not reported
Phone Number: Not reported

Status History:

Global Id: T0608100024
Status: Completed - Case Closed
Status Date: 11/25/1998

Global Id: T0608100024
Status: Open - Case Begin Date
Status Date: 09/25/1991

Regulatory Activities:

Global Id: T0608100024
Action Type: Other
Date: 09/25/1991
Action: Leak Reported

Global Id: T0608100024
Action Type: Other
Date: 09/25/1992
Action: Leak Discovery

Global Id: T0608100024
Action Type: ENFORCEMENT
Date: 09/25/1991
Action: Notice of Responsibility - #1

Global Id: T0608100024
Action Type: REMEDIATION
Date: 12/12/1997
Action: Excavation

Global Id: T0608100024
Action Type: REMEDIATION
Date: 12/12/1997

Map ID
Direction
Distance
Elevation

MAP FINDINGS

Site

Database(s)

EDR ID Number
EPA ID Number

ARC ELECTRIC (Continued)

S101308552

Action: Ex Situ Physical/Chemical Treatment (other than P&T, SVE, or Excavation)

SAN MATEO CO. LUST:

Region: SAN MATEO
Facility ID: 660052
Facility Status: 9- Case Closed
Global ID: T0608100024
APN Number: 026134190
Case Type: SAN MATEO CO. LUST
EDR Link ID: SAN MATEO CO. LUST

HIST CORTESE:

Region: CORTESE
Facility County Code: 41
Reg By: LTNKA
Reg Id: 41-0025

S170
NW
1/4-1/2
0.284 mi.
1502 ft.

ARC ELECTRIC COMPANY
1330 MARSTEN RD
BURLINGAME, CA 94010

LUST
SWEEPS UST
CA FID UST

S101593657
N/A

Site 3 of 5 in cluster S

Relative:
Lower

LUST REG 2:

Region: 2
Facility Id: Not reported
Facility Status: Case Closed
Case Number: 660052
How Discovered: OM
Leak Cause: Unknown
Leak Source: Unknown
Date Leak Confirmed: Not reported
Oversight Program: LUST
Prelim. Site Assessment Workplan Submitted: Not reported
Preliminary Site Assessment Began: Not reported
Pollution Characterization Began: Not reported
Pollution Remediation Plan Submitted: Not reported
Date Remediation Action Underway: Not reported
Date Post Remedial Action Monitoring Began: Not reported

Actual:
8 ft.

SWEEPS UST:

Status: Not reported
Comp Number: 660040
Number: Not reported
Board Of Equalization: 44-025367
Referral Date: Not reported
Action Date: Not reported
Created Date: Not reported
Owner Tank Id: Not reported
SWRCB Tank Id: 41-000-660040-000003
Tank Status: Not reported
Capacity: 4000
Active Date: Not reported
Tank Use: M.V. FUEL

Map ID
Direction
Distance
Elevation

MAP FINDINGS

Site

Database(s)

EDR ID Number
EPA ID Number

ARC ELECTRIC COMPANY (Continued)

S101593657

STG: PRODUCT
Content: REG UNLEADED
Number Of Tanks: 2

Status: Not reported
Comp Number: 660040
Number: Not reported
Board Of Equalization: 44-025367
Referral Date: Not reported
Action Date: Not reported
Created Date: Not reported
Owner Tank Id: Not reported
SWRCB Tank Id: 41-000-660040-000004
Tank Status: Not reported
Capacity: 1000
Active Date: Not reported
Tank Use: M.V. FUEL
STG: PRODUCT
Content: REG UNLEADED
Number Of Tanks: Not reported

Status: Active
Comp Number: 660040
Number: 9
Board Of Equalization: 44-025367
Referral Date: 10-19-93
Action Date: 10-19-93
Created Date: 10-13-88
Owner Tank Id: Not reported
SWRCB Tank Id: 41-000-660040-000001
Tank Status: A
Capacity: 4000
Active Date: 05-13-91
Tank Use: M.V. FUEL
STG: P
Content: REG UNLEADED
Number Of Tanks: 2

Status: Active
Comp Number: 660040
Number: 9
Board Of Equalization: 44-025367
Referral Date: 10-19-93
Action Date: 10-19-93
Created Date: 10-13-88
Owner Tank Id: 2
SWRCB Tank Id: 41-000-660040-000002
Tank Status: A
Capacity: 1000
Active Date: 07-09-92
Tank Use: M.V. FUEL
STG: P
Content: LEADED
Number Of Tanks: Not reported

CA FID UST:
Facility ID: 41000062

Map ID
Direction
Distance
Elevation

MAP FINDINGS

Site

Database(s)

EDR ID Number
EPA ID Number

ARC ELECTRIC COMPANY (Continued)

S101593657

Regulated By: UTNKA
Regulated ID: Not reported
Cortese Code: Not reported
SIC Code: Not reported
Facility Phone: 4153479081
Mail To: Not reported
Mailing Address: 1330 MARSTEN RD
Mailing Address 2: Not reported
Mailing City,St,Zip: BURLINGAME 94010
Contact: Not reported
Contact Phone: Not reported
DUNS Number: Not reported
NPDES Number: Not reported
EPA ID: Not reported
Comments: Not reported
Status: Active

S171
WNW
1/4-1/2
0.293 mi.
1545 ft.
CAULKING WATERPROOFING INC.
1333 MARSTEN
BURLINGAME, CA 94010
Site 4 of 5 in cluster S

LUST **S104161686**
N/A

Relative: LUST REG 2:
Lower Region: 2
Facility Id: Not reported
Actual: Facility Status: Case Closed
8 ft. Case Number: 660037
How Discovered: OM
Leak Cause: Unknown
Leak Source: Unknown
Date Leak Confirmed: Not reported
Oversight Program: LUST
Prelim. Site Assessment Workplan Submitted: Not reported
Preliminary Site Assessment Began: Not reported
Pollution Characterization Began: Not reported
Pollution Remediation Plan Submitted: Not reported
Date Remediation Action Underway: Not reported
Date Post Remedial Action Monitoring Began: Not reported

S172
WNW
1/4-1/2
0.293 mi.
1545 ft.
CAULKING WATERPROOFING INC.
1333 MARSTEN
BURLINGAME, CA 94010
Site 5 of 5 in cluster S

LUST **S103892216**
HIST CORTESE **N/A**

Relative: LUST:
Lower Region: STATE
Global Id: T0608100108
Actual: Latitude: 37.590656
8 ft. Longitude: -122.365053
Case Type: LUST Cleanup Site
Status: Completed - Case Closed
Status Date: 02/09/1993
Lead Agency: SAN MATEO COUNTY LOP
Case Worker: JM

Map ID
Direction
Distance
Elevation

MAP FINDINGS

Site

Database(s)

EDR ID Number
EPA ID Number

CAULKING WATERPROOFING INC. (Continued)

S103892216

Local Agency: SAN MATEO COUNTY LOP
RB Case Number: 41-0114
LOC Case Number: 660037
File Location: Local Agency Warehouse
Potential Media Affect: Other Groundwater (uses other than drinking water)
Potential Contaminants of Concern: Gasoline
Site History: Not reported

[Click here to access the California GeoTracker records for this facility:](#)

Contact:

Global Id: T0608100108
Contact Type: Local Agency Caseworker
Contact Name: JACOB MADDEN
Organization Name: SAN MATEO COUNTY LOP
Address: 2000 ALAMEDA DE LAS PULGAS
City: SAN MATEO
Email: jmadden@smcgov.org
Phone Number: 6503726298

Global Id: T0608100108
Contact Type: Regional Board Caseworker
Contact Name: Regional Water Board
Organization Name: SAN FRANCISCO BAY RWQCB (REGION 2)
Address: 1515 CLAY ST SUITE 1400
City: OAKLAND
Email: Not reported
Phone Number: Not reported

Status History:

Global Id: T0608100108
Status: Completed - Case Closed
Status Date: 02/09/1993

Global Id: T0608100108
Status: Open - Case Begin Date
Status Date: 03/13/1990

Regulatory Activities:

Global Id: T0608100108
Action Type: ENFORCEMENT
Date: 03/14/1990
Action: Notice of Responsibility - #1

Global Id: T0608100108
Action Type: Other
Date: 03/13/1990
Action: Leak Discovery

Global Id: T0608100108
Action Type: Other
Date: 03/13/1990
Action: Leak Reported

SAN MATEO CO. LUST:

Map ID
Direction
Distance
Elevation

MAP FINDINGS

Site

Database(s)

EDR ID Number
EPA ID Number

CAULKING WATERPROOFING INC. (Continued)

S103892216

Region: SAN MATEO
Facility ID: 660037
Facility Status: 9- Case Closed
Global ID: T0608100108
APN Number: 026133010
Case Type: SAN MATEO CO. LUST
EDR Link ID: SAN MATEO CO. LUST

HIST CORTESE:

Region: CORTESE
Facility County Code: 41
Reg By: LTNKA
Reg Id: 41-0114

T173
NW
1/4-1/2
0.307 mi.
1623 ft.
HORN INVESTMENT & REALTY
1344 MARSTEN
BURLINGAME, CA 94010
Site 1 of 3 in cluster T

LUST **S106981543**
N/A

Relative:
Lower

LUST:

Actual:
8 ft.

Region: STATE
Global Id: T0608100725
Latitude: 37.5903398
Longitude: -122.3638741
Case Type: LUST Cleanup Site
Status: Completed - Case Closed
Status Date: 11/30/1995
Lead Agency: SAN MATEO COUNTY LOP
Case Worker: JM
Local Agency: SAN MATEO COUNTY LOP
RB Case Number: 41-0766
LOC Case Number: 660076
File Location: Local Agency
Potential Media Affect: Other Groundwater (uses other than drinking water)
Potential Contaminants of Concern: Diesel
Site History: Not reported

Click here to access the California GeoTracker records for this facility:

Contact:

Global Id: T0608100725
Contact Type: Local Agency Caseworker
Contact Name: JACOB MADDEN
Organization Name: SAN MATEO COUNTY LOP
Address: 2000 ALAMEDA DE LAS PULGAS
City: SAN MATEO
Email: jmadden@smcgov.org
Phone Number: 6503726298

Global Id: T0608100725
Contact Type: Regional Board Caseworker
Contact Name: Regional Water Board
Organization Name: SAN FRANCISCO BAY RWQCB (REGION 2)
Address: 1515 CLAY ST SUITE 1400
City: OAKLAND
Email: Not reported
Phone Number: Not reported

Map ID
Direction
Distance
Elevation

MAP FINDINGS

Site

Database(s)

EDR ID Number
EPA ID Number

HORN INVESTMENT & REALTY (Continued)

S106981543

Status History:

Global Id: T0608100725
Status: Completed - Case Closed
Status Date: 11/30/1995

Global Id: T0608100725
Status: Open - Case Begin Date
Status Date: 08/24/1993

Regulatory Activities:

Global Id: T0608100725
Action Type: Other
Date: 08/24/1993
Action: Leak Discovery

Global Id: T0608100725
Action Type: ENFORCEMENT
Date: 08/25/1993
Action: Notice of Responsibility - #1

Global Id: T0608100725
Action Type: Other
Date: 09/23/1993
Action: Leak Reported

SAN MATEO CO. LUST:

Region: SAN MATEO
Facility ID: 660076
Facility Status: 9- Case Closed
Global ID: T0608100725
APN Number: 026124070
Case Type: SAN MATEO CO. LUST
EDR Link ID: SAN MATEO CO. LUST

**T174
NW
1/4-1/2
0.307 mi.
1623 ft.**

**HORN INVESTMENT & REALTY
1344-1 MARSTEN
BURLINGAME, CA 94010
Site 2 of 3 in cluster T**

**LUST S106162865
N/A**

**Relative:
Lower**

LUST REG 2:

Region: 2
Facility Id: Not reported
Facility Status: Case Closed
Case Number: 660076
How Discovered: OM
Leak Cause: Unknown
Leak Source: Unknown
Date Leak Confirmed: Not reported
Oversight Program: LUST
Prelim. Site Assessment Workplan Submitted: Not reported
Preliminary Site Assessment Began: Not reported
Pollution Characterization Began: Not reported
Pollution Remediation Plan Submitted: Not reported
Date Remediation Action Underway: Not reported

**Actual:
8 ft.**

Map ID
Direction
Distance
Elevation

MAP FINDINGS

Site

Database(s)

EDR ID Number
EPA ID Number

HORN INVESTMENT & REALTY (Continued)

S106162865

Date Post Remedial Action Monitoring Began: Not reported

U175
WNW
1/4-1/2
0.311 mi.
1644 ft.

WAREHOUSE II
1327 CAROLAN
BURLINGAME, CA 94010

Site 1 of 3 in cluster U

LUST **S101303048**
N/A

Relative:
Higher

LUST REG 2:
Region: 2
Facility Id: Not reported
Facility Status: Case Closed
Case Number: 660065
How Discovered: OM
Leak Cause: Unknown
Leak Source: Unknown
Date Leak Confirmed: Not reported
Oversight Program: LUST
Prelim. Site Assessment Workplan Submitted: Not reported
Preliminary Site Assessment Began: Not reported
Pollution Characterization Began: Not reported
Pollution Remediation Plan Submitted: Not reported
Date Remediation Action Underway: Not reported
Date Post Remedial Action Monitoring Began: Not reported

Actual:
9 ft.

SAN MATEO CO. LUST:

Region: SAN MATEO
Facility ID: 660065
Facility Status: 9- Case Closed
Global ID: T0608100736
APN Number: 026121090
Case Type: SAN MATEO CO. LUST
EDR Link ID: SAN MATEO CO. LUST

U176
WNW
1/4-1/2
0.311 mi.
1644 ft.

WAREHOUSE II
1327 CAROLAN
BURLINGAME, CA 94010

Site 2 of 3 in cluster U

LUST **S103892194**
HIST CORTESE **N/A**

Relative:
Higher

LUST:
Region: STATE
Global Id: T0608100736
Latitude: 37.58952
Longitude: -122.36601
Case Type: LUST Cleanup Site
Status: Completed - Case Closed
Status Date: 09/27/1996
Lead Agency: SAN MATEO COUNTY LOP
Case Worker: JM
Local Agency: SAN MATEO COUNTY LOP
RB Case Number: 41-0780
LOC Case Number: 660065
File Location: Local Agency
Potential Media Affect: Other Groundwater (uses other than drinking water)
Potential Contaminants of Concern: Gasoline

Actual:
9 ft.

Map ID
Direction
Distance
Elevation

MAP FINDINGS

Site

Database(s)

EDR ID Number
EPA ID Number

WAREHOUSE II (Continued)

S103892194

Site History: Not reported

[Click here to access the California GeoTracker records for this facility:](#)

Contact:

Global Id: T0608100736
Contact Type: Local Agency Caseworker
Contact Name: JACOB MADDEN
Organization Name: SAN MATEO COUNTY LOP
Address: 2000 ALAMEDA DE LAS PULGAS
City: SAN MATEO
Email: jmadden@smcgov.org
Phone Number: 6503726298

Global Id: T0608100736
Contact Type: Regional Board Caseworker
Contact Name: Regional Water Board
Organization Name: SAN FRANCISCO BAY RWQCB (REGION 2)
Address: 1515 CLAY ST SUITE 1400
City: OAKLAND
Email: Not reported
Phone Number: Not reported

Status History:

Global Id: T0608100736
Status: Completed - Case Closed
Status Date: 09/27/1996

Global Id: T0608100736
Status: Open - Case Begin Date
Status Date: 04/08/1988

Regulatory Activities:

Global Id: T0608100736
Action Type: ENFORCEMENT
Date: 09/08/1993
Action: Notice of Responsibility - #1

Global Id: T0608100736
Action Type: Other
Date: 04/08/1988
Action: Leak Reported

HIST CORTESE:

Region: CORTESE
Facility County Code: 41
Reg By: LTNKA
Reg Id: 41-0780

Map ID
Direction
Distance
Elevation

MAP FINDINGS

Site

Database(s)

EDR ID Number
EPA ID Number

U177
WNW
1/4-1/2
0.334 mi.
1762 ft.
WAREHOUSE I
1337 CAROLAN
BURLINGAME, CA 94010
Site 3 of 3 in cluster U

LUST
HIST CORTESE
S103472702
N/A

Relative:
Higher

LUST:

Actual:
9 ft.

Region: STATE
Global Id: T0608100614
Latitude: 37.589677
Longitude: -122.366372
Case Type: LUST Cleanup Site
Status: Completed - Case Closed
Status Date: 08/26/1999
Lead Agency: SAN MATEO COUNTY LOP
Case Worker: JM
Local Agency: SAN MATEO COUNTY LOP
RB Case Number: 41-0643
LOC Case Number: 660030
File Location: Local Agency
Potential Media Affect: Other Groundwater (uses other than drinking water)
Potential Contaminants of Concern: Gasoline
Site History: Not reported

[Click here to access the California GeoTracker records for this facility:](#)

Contact:

Global Id: T0608100614
Contact Type: Local Agency Caseworker
Contact Name: JACOB MADDEN
Organization Name: SAN MATEO COUNTY LOP
Address: 2000 ALAMEDA DE LAS PULGAS
City: SAN MATEO
Email: jmadden@smcgov.org
Phone Number: 6503726298

Global Id: T0608100614
Contact Type: Regional Board Caseworker
Contact Name: Regional Water Board
Organization Name: SAN FRANCISCO BAY RWQCB (REGION 2)
Address: 1515 CLAY ST SUITE 1400
City: OAKLAND
Email: Not reported
Phone Number: Not reported

Status History:

Global Id: T0608100614
Status: Completed - Case Closed
Status Date: 08/26/1999

Global Id: T0608100614
Status: Open - Case Begin Date
Status Date: 09/23/1985

Regulatory Activities:

Global Id: T0608100614
Action Type: ENFORCEMENT
Date: 03/14/1993
Action: Notice of Responsibility - #1

Map ID
Direction
Distance
Elevation

MAP FINDINGS

Site

Database(s)

EDR ID Number
EPA ID Number

WAREHOUSE I (Continued)

S103472702

Global Id: T0608100614
Action Type: Other
Date: 07/31/1987
Action: Leak Reported

Global Id: T0608100614
Action Type: Other
Date: 09/23/1985
Action: Leak Discovery

Global Id: T0608100614
Action Type: REMEDIATION
Date: 03/22/1989
Action: Not reported

LUST REG 2:

Region: 2
Facility Id: Not reported
Facility Status: Case Closed
Case Number: 660030
How Discovered: OM
Leak Cause: Unknown
Leak Source: Unknown
Date Leak Confirmed: Not reported
Oversight Program: LUST
Prelim. Site Assessment Workplan Submitted: Not reported
Preliminary Site Assessment Began: Not reported
Pollution Characterization Began: Not reported
Pollution Remediation Plan Submitted: Not reported
Date Remediation Action Underway: Not reported
Date Post Remedial Action Monitoring Began: Not reported

SAN MATEO CO. LUST:

Region: SAN MATEO
Facility ID: 660030
Facility Status: 9- Case Closed
Global ID: T0608100614
APN Number: 026121100
Case Type: SAN MATEO CO. LUST
EDR Link ID: SAN MATEO CO. LUST

HIST CORTESE:

Region: CORTESE
Facility County Code: 41
Reg By: LTNKA
Reg Id: 41-0643

Map ID
Direction
Distance
Elevation

MAP FINDINGS

Site

Database(s)

EDR ID Number
EPA ID Number

T178
NW
1/4-1/2
0.334 mi.
1765 ft.
HORN INVESTMENT & REALTY
1344 1356 MARSTEN
BURLINGAME, CA 94010
Site 3 of 3 in cluster T

HIST CORTESE
S105022959
N/A

Relative:
Lower
Actual:
8 ft.
HIST CORTESE:
Region: CORTESE
Facility County Code: 41
Reg By: LTNKA
Reg Id: 41-0766

V179
WNW
1/4-1/2
0.341 mi.
1801 ft.
NICOLET PROPERTY
1348 ROLLINS
BURLINGAME, CA 94010
Site 1 of 5 in cluster V

LUST
S102434376
N/A

Relative:
Lower
Actual:
8 ft.
LUST REG 2:
Region: 2
Facility Id: Not reported
Facility Status: Case Closed
Case Number: 660074
How Discovered: OM
Leak Cause: Unknown
Leak Source: Unknown
Date Leak Confirmed: Not reported
Oversight Program: LUST
Prelim. Site Assessment Workplan Submitted: Not reported
Preliminary Site Assessment Began: Not reported
Pollution Characterization Began: Not reported
Pollution Remediation Plan Submitted: Not reported
Date Remediation Action Underway: Not reported
Date Post Remedial Action Monitoring Began: Not reported

V180
WNW
1/4-1/2
0.341 mi.
1801 ft.
NICOLET PROPERTY
1348 ROLLINS
BURLINGAME, CA 94010
Site 2 of 5 in cluster V

LUST
HIST CORTESE
S104566795
N/A

Relative:
Lower
Actual:
8 ft.
LUST:
Region: STATE
Global Id: T0608100829
Latitude: 37.5906478
Longitude: -122.3657505
Case Type: LUST Cleanup Site
Status: Completed - Case Closed
Status Date: 09/20/2001
Lead Agency: SAN MATEO COUNTY LOP
Case Worker: JM
Local Agency: SAN MATEO COUNTY LOP
RB Case Number: 41-0892
LOC Case Number: 660074
File Location: Local Agency
Potential Media Affect: Other Groundwater (uses other than drinking water)
Potential Contaminants of Concern: Gasoline
Site History: Not reported

Map ID
Direction
Distance
Elevation

MAP FINDINGS

Site

Database(s)

EDR ID Number
EPA ID Number

NICOLET PROPERTY (Continued)

S104566795

[Click here to access the California GeoTracker records for this facility:](#)

Contact:

Global Id:	T0608100829
Contact Type:	Local Agency Caseworker
Contact Name:	JACOB MADDEN
Organization Name:	SAN MATEO COUNTY LOP
Address:	2000 ALAMEDA DE LAS PULGAS
City:	SAN MATEO
Email:	jmadden@smcgov.org
Phone Number:	6503726298
Global Id:	T0608100829
Contact Type:	Regional Board Caseworker
Contact Name:	Regional Water Board
Organization Name:	SAN FRANCISCO BAY RWQCB (REGION 2)
Address:	1515 CLAY ST SUITE 1400
City:	OAKLAND
Email:	Not reported
Phone Number:	Not reported

Status History:

Global Id:	T0608100829
Status:	Completed - Case Closed
Status Date:	09/20/2001
Global Id:	T0608100829
Status:	Open - Case Begin Date
Status Date:	03/17/1995

Regulatory Activities:

Global Id:	T0608100829
Action Type:	ENFORCEMENT
Date:	03/22/1995
Action:	Notice of Responsibility - #1
Global Id:	T0608100829
Action Type:	Other
Date:	03/17/1995
Action:	Leak Reported

SAN MATEO CO. LUST:

Region:	SAN MATEO
Facility ID:	660074
Facility Status:	9- Case Closed
Global ID:	T0608100829
APN Number:	026123100
Case Type:	SAN MATEO CO. LUST
EDR Link ID:	SAN MATEO CO. LUST

HIST CORTESE:

Region:	CORTESE
Facility County Code:	41
Reg By:	LTNKA

Map ID
Direction
Distance
Elevation

MAP FINDINGS

Site

Database(s)

EDR ID Number
EPA ID Number

NICOLET PROPERTY (Continued)

S104566795

Reg Id: 41-0892

V181 **SAN MATEO COUNTY/MOSQUITO ABATEMENT DIST**
WNW **1351 ROLLINS RD**
1/4-1/2 **BURLINGAME, CA 94010**
0.353 mi.
1863 ft. **Site 3 of 5 in cluster V**

SWEEPS UST **S101438460**
HIST CORTESE **N/A**

Relative:
Lower

SWEEPS UST:

Actual:
8 ft.

Status:	Not reported
Comp Number:	660075
Number:	Not reported
Board Of Equalization:	Not reported
Referral Date:	Not reported
Action Date:	Not reported
Created Date:	Not reported
Owner Tank Id:	Not reported
SWRCB Tank Id:	41-000-660075-000001
Tank Status:	Not reported
Capacity:	1000
Active Date:	Not reported
Tank Use:	M.V. FUEL
STG:	PRODUCT
Content:	REG UNLEADED
Number Of Tanks:	3
Status:	Not reported
Comp Number:	660075
Number:	Not reported
Board Of Equalization:	Not reported
Referral Date:	Not reported
Action Date:	Not reported
Created Date:	Not reported
Owner Tank Id:	Not reported
SWRCB Tank Id:	41-000-660075-000002
Tank Status:	Not reported
Capacity:	8000
Active Date:	Not reported
Tank Use:	CHEMICAL
STG:	PRODUCT
Content:	UNKNOWN
Number Of Tanks:	Not reported
Status:	Not reported
Comp Number:	660075
Number:	Not reported
Board Of Equalization:	Not reported
Referral Date:	Not reported
Action Date:	Not reported
Created Date:	Not reported
Owner Tank Id:	Not reported
SWRCB Tank Id:	41-000-660075-000003
Tank Status:	Not reported
Capacity:	8000
Active Date:	Not reported
Tank Use:	OIL
STG:	PRODUCT
Content:	WASTE OIL

Map ID
Direction
Distance
Elevation

MAP FINDINGS

Site

Database(s)

EDR ID Number
EPA ID Number

SAN MATEO COUNTY/MOSQUITO ABATEMENT DIST (Continued)

S101438460

Number Of Tanks: Not reported

HIST CORTESE:

Region: CORTESE
Facility County Code: 41
Reg By: LTNKA
Reg Id: 41-0468

V182 **MOSQUITO ABATEMENT OFFICE**
WNW **1351 ROLLINS**
1/4-1/2 **BURLINGAME, CA 94010**
0.353 mi.
1863 ft. **Site 4 of 5 in cluster V**

LUST **S104493550**
ENF **N/A**

Relative:
Lower

LUST:

Actual:
8 ft.

Region: STATE
Global Id: T0608100444
Latitude: 37.590468
Longitude: -122.366384
Case Type: LUST Cleanup Site
Status: Completed - Case Closed
Status Date: 10/09/1997
Lead Agency: SAN MATEO COUNTY LOP
Case Worker: JM
Local Agency: SAN MATEO COUNTY LOP
RB Case Number: 41-0468
LOC Case Number: 660049
File Location: Local Agency
Potential Media Affect: Other Groundwater (uses other than drinking water)
Potential Contaminants of Concern: Gasoline
Site History: Not reported

Click here to access the California GeoTracker records for this facility:

Contact:

Global Id: T0608100444
Contact Type: Local Agency Caseworker
Contact Name: JACOB MADDEN
Organization Name: SAN MATEO COUNTY LOP
Address: 2000 ALAMEDA DE LAS PULGAS
City: SAN MATEO
Email: jmadden@smcgov.org
Phone Number: 6503726298

Global Id: T0608100444
Contact Type: Regional Board Caseworker
Contact Name: Regional Water Board
Organization Name: SAN FRANCISCO BAY RWQCB (REGION 2)
Address: 1515 CLAY ST SUITE 1400
City: OAKLAND
Email: Not reported
Phone Number: Not reported

Status History:

Global Id: T0608100444
Status: Completed - Case Closed
Status Date: 10/09/1997

Map ID
Direction
Distance
Elevation

MAP FINDINGS

Site

Database(s)

EDR ID Number
EPA ID Number

MOSQUITO ABATEMENT OFFICE (Continued)

S104493550

Global Id: T0608100444
Status: Open - Case Begin Date
Status Date: 09/27/1990

Regulatory Activities:

Global Id: T0608100444
Action Type: Other
Date: 09/28/1990
Action: Leak Discovery

Global Id: T0608100444
Action Type: Other
Date: 09/27/1990
Action: Leak Reported

Global Id: T0608100444
Action Type: ENFORCEMENT
Date: 12/15/1990
Action: Notice of Responsibility - #1

LUST REG 2:

Region: 2
Facility Id: Not reported
Facility Status: Case Closed
Case Number: 660049
How Discovered: OM
Leak Cause: Unknown
Leak Source: Unknown
Date Leak Confirmed: Not reported
Oversight Program: LUST
Prelim. Site Assessment Workplan Submitted: Not reported
Preliminary Site Assessment Began: Not reported
Pollution Characterization Began: Not reported
Pollution Remediation Plan Submitted: Not reported
Date Remediation Action Underway: Not reported
Date Post Remedial Action Monitoring Began: Not reported

SAN MATEO CO. LUST:

Region: SAN MATEO
Facility ID: 660049
Facility Status: 9- Case Closed
Global ID: T0608100444
APN Number: 026122080
Case Type: SAN MATEO CO. LUST
EDR Link ID: SAN MATEO CO. LUST

ENF:

Region: 2
Facility Id: 243464
Agency Name: San Mateo County DPW
Place Type: Facility
Place Subtype: Not reported
Facility Type: Unknown
Agency Type: County Agency

Map ID
Direction
Distance
Elevation

MAP FINDINGS

Site

Database(s)

EDR ID Number
EPA ID Number

MOSQUITO ABATEMENT OFFICE (Continued)

S104493550

# Of Agencies:	1
Place Latitude:	Not reported
Place Longitude:	Not reported
SIC Code 1:	Not reported
SIC Desc 1:	Not reported
SIC Code 2:	Not reported
SIC Desc 2:	Not reported
SIC Code 3:	Not reported
SIC Desc 3:	Not reported
NAICS Code 1:	Not reported
NAICS Desc 1:	Not reported
NAICS Code 2:	Not reported
NAICS Desc 2:	Not reported
NAICS Code 3:	Not reported
NAICS Desc 3:	Not reported
# Of Places:	1
Source Of Facility:	Reg Meas
Design Flow:	Not reported
Threat To Water Quality:	Not reported
Complexity:	Not reported
Pretreatment:	Not reported
Facility Waste Type:	Not reported
Facility Waste Type 2:	Not reported
Facility Waste Type 3:	Not reported
Facility Waste Type 4:	Not reported
Program:	AGT
Program Category1:	TANKS
Program Category2:	TANKS
# Of Programs:	1
WDID:	2 41AGT414U
Reg Measure Id:	169340
Reg Measure Type:	Unregulated
Region:	2
Order #:	Not reported
Npdes# CA#:	Not reported
Major-Minor:	Not reported
Npdes Type:	Not reported
Reclamation:	Not reported
Dredge Fill Fee:	Not reported
301H:	Not reported
Application Fee Amt Received:	Not reported
Status:	Never Active
Status Date:	02/20/2013
Effective Date:	Not reported
Expiration/Review Date:	Not reported
Termination Date:	Not reported
WDR Review - Amend:	Not reported
WDR Review - Revise/Renew:	Not reported
WDR Review - Rescind:	Not reported
WDR Review - No Action Required:	Not reported
WDR Review - Pending:	Not reported
WDR Review - Planned:	Not reported
Status Enrollee:	N
Individual/General:	I
Fee Code:	Not reported
Direction/Voice:	Passive
Enforcement Id(EID):	238840

Map ID
Direction
Distance
Elevation

MAP FINDINGS

Site

Database(s)

EDR ID Number
EPA ID Number

MOSQUITO ABATEMENT OFFICE (Continued)

S104493550

Region: 2
Order / Resolution Number: UNKNOWN
Enforcement Action Type: Oral Communication
Effective Date: 11/05/2001
Adoption/Issuance Date: Not reported
Achieve Date: Not reported
Termination Date: Not reported
ACL Issuance Date: Not reported
EPL Issuance Date: Not reported
Status: Historical
Title: Enforcement - 2 41AGT414U
Description: Not reported
Program: AGT
Latest Milestone Completion Date: 12/13/2001
Of Programs1: 1
Total Assessment Amount: 0
Initial Assessed Amount: 0
Liability \$ Amount: 0
Project \$ Amount: 0
Liability \$ Paid: 0
Project \$ Completed: 0
Total \$ Paid/Completed Amount: 0

Region: 2
Facility Id: 243464
Agency Name: San Mateo County DPW
Place Type: Facility
Place Subtype: Not reported
Facility Type: Unknown
Agency Type: County Agency
Of Agencies: 1
Place Latitude: Not reported
Place Longitude: Not reported
SIC Code 1: Not reported
SIC Desc 1: Not reported
SIC Code 2: Not reported
SIC Desc 2: Not reported
SIC Code 3: Not reported
SIC Desc 3: Not reported
NAICS Code 1: Not reported
NAICS Desc 1: Not reported
NAICS Code 2: Not reported
NAICS Desc 2: Not reported
NAICS Code 3: Not reported
NAICS Desc 3: Not reported
Of Places: 1
Source Of Facility: Reg Meas
Design Flow: Not reported
Threat To Water Quality: Not reported
Complexity: Not reported
Pretreatment: Not reported
Facility Waste Type: Not reported
Facility Waste Type 2: Not reported
Facility Waste Type 3: Not reported
Facility Waste Type 4: Not reported
Program: AGT
Program Category1: TANKS

Map ID
Direction
Distance
Elevation

MAP FINDINGS

Site

Database(s)

EDR ID Number
EPA ID Number

MOSQUITO ABATEMENT OFFICE (Continued)

S104493550

Program Category2:	TANKS
# Of Programs:	1
WDID:	2 41AGT414U
Reg Measure Id:	169340
Reg Measure Type:	Unregulated
Region:	2
Order #:	Not reported
Npdes# CA#:	Not reported
Major-Minor:	Not reported
Npdes Type:	Not reported
Reclamation:	Not reported
Dredge Fill Fee:	Not reported
301H:	Not reported
Application Fee Amt Received:	Not reported
Status:	Never Active
Status Date:	02/20/2013
Effective Date:	Not reported
Expiration/Review Date:	Not reported
Termination Date:	Not reported
WDR Review - Amend:	Not reported
WDR Review - Revise/Renew:	Not reported
WDR Review - Rescind:	Not reported
WDR Review - No Action Required:	Not reported
WDR Review - Pending:	Not reported
WDR Review - Planned:	Not reported
Status Enrollee:	N
Individual/General:	I
Fee Code:	Not reported
Direction/Voice:	Passive
Enforcement Id(EID):	238839
Region:	2
Order / Resolution Number:	UNKNOWN
Enforcement Action Type:	Staff Enforcement Letter
Effective Date:	11/06/2001
Adoption/Issuance Date:	Not reported
Achieve Date:	Not reported
Termination Date:	Not reported
ACL Issuance Date:	Not reported
EPL Issuance Date:	Not reported
Status:	Historical
Title:	Enforcement - 2 41AGT414U
Description:	Not reported
Program:	AGT
Latest Milestone Completion Date:	Not reported
# Of Programs1:	1
Total Assessment Amount:	0
Initial Assessed Amount:	0
Liability \$ Amount:	0
Project \$ Amount:	0
Liability \$ Paid:	0
Project \$ Completed:	0
Total \$ Paid/Completed Amount:	0

Map ID
Direction
Distance
Elevation

MAP FINDINGS

Site

Database(s)

EDR ID Number
EPA ID Number

V183
WNW
1/4-1/2
0.370 mi.
1951 ft.
MARY RUANE PROPERTY
1368 ROLLINS
BURLINGAME, CA 94010
Site 5 of 5 in cluster V

LUST **S103629281**
N/A

Relative:
Lower

LUST:

Actual:
8 ft.

Region: STATE
Global Id: T0608199761
Latitude: 37.591245
Longitude: -122.36626
Case Type: LUST Cleanup Site
Status: Completed - Case Closed
Status Date: 06/21/2002
Lead Agency: SAN MATEO COUNTY LOP
Case Worker: JM
Local Agency: SAN MATEO COUNTY LOP
RB Case Number: Not reported
LOC Case Number: 660094
File Location: Local Agency
Potential Media Affect: Other Groundwater (uses other than drinking water)
Potential Contaminants of Concern: Gasoline
Site History: Not reported

[Click here to access the California GeoTracker records for this facility:](#)

Contact:

Global Id: T0608199761
Contact Type: Local Agency Caseworker
Contact Name: JACOB MADDEN
Organization Name: SAN MATEO COUNTY LOP
Address: 2000 ALAMEDA DE LAS PULGAS
City: SAN MATEO
Email: jmadden@smcgov.org
Phone Number: 6503726298

Global Id: T0608199761
Contact Type: Regional Board Caseworker
Contact Name: Regional Water Board
Organization Name: SAN FRANCISCO BAY RWQCB (REGION 2)
Address: 1515 CLAY ST SUITE 1400
City: OAKLAND
Email: Not reported
Phone Number: Not reported

Status History:

Global Id: T0608199761
Status: Completed - Case Closed
Status Date: 06/21/2002

Global Id: T0608199761
Status: Open - Case Begin Date
Status Date: 12/10/2001

Regulatory Activities:

Global Id: T0608199761
Action Type: ENFORCEMENT
Date: 01/15/2002
Action: Notice of Responsibility - #1

Map ID
Direction
Distance
Elevation

MAP FINDINGS

Site

Database(s)

EDR ID Number
EPA ID Number

MARY RUANE PROPERTY (Continued)

S103629281

Global Id: T0608199761
Action Type: Other
Date: 12/10/2001
Action: Leak Reported

Global Id: T0608199761
Action Type: Other
Date: 12/10/2001
Action: Leak Discovery

SAN MATEO CO. LUST:

Region: SAN MATEO
Facility ID: 660094
Facility Status: 9- Case Closed
Global ID: T0608199761
APN Number: 026123100
Case Type: SAN MATEO CO. LUST
EDR Link ID: SAN MATEO CO. LUST

W184 **CHEVRON 9-5131**
NNW **1298 BAYSHORE HWY**
1/4-1/2 **BURLINGAME, CA 94010**
0.381 mi.
2011 ft. **Site 1 of 2 in cluster W**

LUST **S105030275**
N/A

Relative: LUST REG 2:
Lower Region: 2
Facility Id: Not reported
Actual: Facility Status: Case Closed
8 ft. Case Number: 660003
How Discovered: OM
Leak Cause: Unknown
Leak Source: Unknown
Date Leak Confirmed: Not reported
Oversight Program: LUST
Prelim. Site Assessment Wokplan Submitted: Not reported
Preliminary Site Assessment Began: Not reported
Pollution Characterization Began: Not reported
Pollution Remediation Plan Submitted: Not reported
Date Remediation Action Underway: Not reported
Date Post Remedial Action Monitoring Began: Not reported

W185 **CHEVRON 9-5131**
NNW **1298 BAYSHORE HWY**
1/4-1/2 **BURLINGAME, CA 94010**
0.381 mi.
2011 ft. **Site 2 of 2 in cluster W**

LUST **S110060443**
HIST CORTESE **N/A**

Relative: LUST:
Lower Region: STATE
Global Id: T0608100116
Actual: Latitude: 37.5916
8 ft. Longitude: -122.3609
Case Type: LUST Cleanup Site
Status: Completed - Case Closed

Map ID
Direction
Distance
Elevation

MAP FINDINGS

Site

Database(s)

EDR ID Number
EPA ID Number

CHEVRON 9-5131 (Continued)

S110060443

Status Date: 06/27/2002
Lead Agency: SAN MATEO COUNTY LOP
Case Worker: JM
Local Agency: SAN MATEO COUNTY LOP
RB Case Number: 41-0123
LOC Case Number: 660003
File Location: Local Agency Warehouse
Potential Media Affect: Other Groundwater (uses other than drinking water)
Potential Contaminants of Concern: Gasoline
Site History: Not reported

[Click here to access the California GeoTracker records for this facility:](#)

Contact:

Global Id: T0608100116
Contact Type: Local Agency Caseworker
Contact Name: JACOB MADDEN
Organization Name: SAN MATEO COUNTY LOP
Address: 2000 ALAMEDA DE LAS PULGAS
City: SAN MATEO
Email: jmadden@smcgov.org
Phone Number: 6503726298

Global Id: T0608100116
Contact Type: Regional Board Caseworker
Contact Name: Regional Water Board
Organization Name: SAN FRANCISCO BAY RWQCB (REGION 2)
Address: 1515 CLAY ST SUITE 1400
City: OAKLAND
Email: Not reported
Phone Number: Not reported

Status History:

Global Id: T0608100116
Status: Completed - Case Closed
Status Date: 06/27/2002

Global Id: T0608100116
Status: Open - Case Begin Date
Status Date: 10/24/1986

Regulatory Activities:

Global Id: T0608100116
Action Type: ENFORCEMENT
Date: 02/27/1989
Action: Notice of Responsibility - #1

Global Id: T0608100116
Action Type: Other
Date: 10/24/1986
Action: Leak Reported

Global Id: T0608100116
Action Type: Other
Date: 12/04/1986
Action: Leak Discovery

Map ID
Direction
Distance
Elevation

MAP FINDINGS

Site

Database(s)

EDR ID Number
EPA ID Number

CHEVRON 9-5131 (Continued)

S110060443

SAN MATEO CO. LUST:

Region: SAN MATEO
Facility ID: 660003
Facility Status: 9- Case Closed
Global ID: T0608100116
APN Number: 026113450
Case Type: SAN MATEO CO. LUST
EDR Link ID: SAN MATEO CO. LUST

HIST CORTESE:

Region: CORTESE
Facility County Code: 41
Reg By: LTNKA
Reg Id: 41-0123

X186
WNW
1/4-1/2
0.386 mi.
2040 ft.
PACIFIC CONSTRUCTION
1369 NORTH CAROLAN AVENUE
BURLINGAME, CA 94010
Site 1 of 5 in cluster X

LUST
HIST CORTESE
Notify 65
S100179146
N/A

Relative:
Lower

LUST:

Actual:
8 ft.

Region: STATE
Global Id: T0608100380
Latitude: 37.590189
Longitude: -122.367561
Case Type: LUST Cleanup Site
Status: Completed - Case Closed
Status Date: 11/13/1997
Lead Agency: SAN MATEO COUNTY LOP
Case Worker: JM
Local Agency: SAN MATEO COUNTY LOP
RB Case Number: 41-0399
LOC Case Number: 660015
File Location: Local Agency
Potential Media Affect: Other Groundwater (uses other than drinking water)
Potential Contaminants of Concern: Gasoline
Site History: Not reported

Click here to access the California GeoTracker records for this facility:

Contact:

Global Id: T0608100380
Contact Type: Local Agency Caseworker
Contact Name: JACOB MADDEN
Organization Name: SAN MATEO COUNTY LOP
Address: 2000 ALAMEDA DE LAS PULGAS
City: SAN MATEO
Email: jmadden@smcgov.org
Phone Number: 6503726298

Global Id: T0608100380
Contact Type: Regional Board Caseworker
Contact Name: Regional Water Board
Organization Name: SAN FRANCISCO BAY RWQCB (REGION 2)
Address: 1515 CLAY ST SUITE 1400
City: OAKLAND

Map ID
Direction
Distance
Elevation

MAP FINDINGS

Site

Database(s)

EDR ID Number
EPA ID Number

PACIFIC CONSTRUCTION (Continued)

S100179146

Email: Not reported
Phone Number: Not reported

Status History:
Global Id: T0608100380
Status: Completed - Case Closed
Status Date: 11/13/1997

Global Id: T0608100380
Status: Open - Case Begin Date
Status Date: 06/23/1989

Regulatory Activities:
Global Id: T0608100380
Action Type: Other
Date: 06/23/1989
Action: Leak Discovery

Global Id: T0608100380
Action Type: Other
Date: 06/23/1989
Action: Leak Reported

Global Id: T0608100380
Action Type: ENFORCEMENT
Date: 10/10/1989
Action: Notice of Responsibility - #1

LUST REG 2:
Region: 2
Facility Id: Not reported
Facility Status: Case Closed
Case Number: 660015
How Discovered: OM
Leak Cause: Unknown
Leak Source: Unknown
Date Leak Confirmed: Not reported
Oversight Program: LUST
Prelim. Site Assessment Workplan Submitted: Not reported
Preliminary Site Assessment Began: Not reported
Pollution Characterization Began: Not reported
Pollution Remediation Plan Submitted: Not reported
Date Remediation Action Underway: Not reported
Date Post Remedial Action Monitoring Began: Not reported

HIST CORTESE:
Region: CORTESE
Facility County Code: 41
Reg By: LTNKA
Reg Id: 41-0399

NOTIFY 65:
Date Reported: Not reported
Staff Initials: Not reported

Map ID
Direction
Distance
Elevation

MAP FINDINGS

Site

Database(s)

EDR ID Number
EPA ID Number

PACIFIC CONSTRUCTION (Continued)

S100179146

Board File Number: Not reported
Facility Type: Not reported
Discharge Date: Not reported
Issue Date: Not reported
Incident Description: Not reported

X187
WNW
1/4-1/2
0.397 mi.
2098 ft.
CITY OF BURLINGAME
1391 ROLLINS
BURLINGAME, CA 94010
Site 2 of 5 in cluster X

LUST **S106716852**
N/A

Relative:
Lower

LUST:

Actual:
8 ft.

Region: STATE
Global Id: T0608144136
Latitude: 37.5911
Longitude: -122.366947
Case Type: LUST Cleanup Site
Status: Completed - Case Closed
Status Date: 07/30/2004
Lead Agency: SAN MATEO COUNTY LOP
Case Worker: JM
Local Agency: SAN MATEO COUNTY LOP
RB Case Number: Not reported
LOC Case Number: 660096
File Location: Local Agency Warehouse
Potential Media Affect: Other Groundwater (uses other than drinking water)
Potential Contaminants of Concern: Gasoline
Site History: Not reported

[Click here to access the California GeoTracker records for this facility:](#)

Contact:

Global Id: T0608144136
Contact Type: Local Agency Caseworker
Contact Name: JACOB MADDEN
Organization Name: SAN MATEO COUNTY LOP
Address: 2000 ALAMEDA DE LAS PULGAS
City: SAN MATEO
Email: jmadden@smcgov.org
Phone Number: 6503726298

Global Id: T0608144136
Contact Type: Regional Board Caseworker
Contact Name: Regional Water Board
Organization Name: SAN FRANCISCO BAY RWQCB (REGION 2)
Address: 1515 CLAY ST SUITE 1400
City: OAKLAND
Email: Not reported
Phone Number: Not reported

Status History:

Global Id: T0608144136
Status: Completed - Case Closed
Status Date: 07/30/2004

Global Id: T0608144136
Status: Open - Case Begin Date

Map ID
Direction
Distance
Elevation

MAP FINDINGS

Site

Database(s)

EDR ID Number
EPA ID Number

CITY OF BURLINGAME (Continued)

S106716852

Status Date: 08/12/2002

Global Id: T0608144136
Status: Open - Site Assessment
Status Date: 08/12/2002

Regulatory Activities:

Global Id: T0608144136
Action Type: ENFORCEMENT
Date: 08/26/2002
Action: Notice of Responsibility - #1

Global Id: T0608144136
Action Type: ENFORCEMENT
Date: 02/26/2003
Action: Notice of Violation - #20030226

Global Id: T0608144136
Action Type: ENFORCEMENT
Date: 07/30/2004
Action: Closure/No Further Action Letter - #20040730

Global Id: T0608144136
Action Type: Other
Date: 08/12/2002
Action: Leak Reported

Global Id: T0608144136
Action Type: RESPONSE
Date: 04/19/2003
Action: Soil and Water Investigation Workplan

Global Id: T0608144136
Action Type: Other
Date: 08/12/2002
Action: Leak Discovery

SAN MATEO CO. LUST:

Region: SAN MATEO
Facility ID: 660096
Facility Status: 9- Case Closed
Global ID: T0608144136
APN Number: 026122010
Case Type: SAN MATEO CO. LUST
EDR Link ID: SAN MATEO CO. LUST

Map ID
Direction
Distance
Elevation

MAP FINDINGS

Site

Database(s)

EDR ID Number
EPA ID Number

Y188
WNW
1/4-1/2
0.404 mi.
2131 ft.
MYERS AIR CONDITIONING
1395 MARSTEN
BURLINGAME, CA 94010
Site 1 of 4 in cluster Y

LUST **S105033302**
N/A

Relative: LUST REG 2:
Lower Region: 2
Facility Id: Not reported
Actual: Facility Status: Case Closed
8 ft. Case Number: 660050
How Discovered: OM
Leak Cause: Unknown
Leak Source: Unknown
Date Leak Confirmed: Not reported
Oversight Program: LUST
Prelim. Site Assessment Wokplan Submitted: Not reported
Preliminary Site Assessment Began: Not reported
Pollution Characterization Began: Not reported
Pollution Remediation Plan Submitted: Not reported
Date Remediation Action Underway: Not reported
Date Post Remedial Action Monitoring Began: Not reported

Y189
WNW
1/4-1/2
0.404 mi.
2131 ft.
MYERS AIR CONDITIONING
1395 MARSTEN
BURLINGAME, CA 94010
Site 2 of 4 in cluster Y

LUST **U001593930**
HIST UST **N/A**
HIST CORTESE

Relative: LUST:
Lower Region: STATE
Global Id: T0608100355
Actual: Latitude: 37.591654
8 ft. Longitude: -122.366652
Case Type: LUST Cleanup Site
Status: Completed - Case Closed
Status Date: 06/07/1996
Lead Agency: SAN MATEO COUNTY LOP
Case Worker: JM
Local Agency: SAN MATEO COUNTY LOP
RB Case Number: 41-0373
LOC Case Number: 660050
File Location: Local Agency
Potential Media Affect: Other Groundwater (uses other than drinking water)
Potential Contaminants of Concern: Gasoline
Site History: Not reported

Click here to access the California GeoTracker records for this facility:

Contact:
Global Id: T0608100355
Contact Type: Local Agency Caseworker
Contact Name: JACOB MADDEN
Organization Name: SAN MATEO COUNTY LOP
Address: 2000 ALAMEDA DE LAS PULGAS
City: SAN MATEO
Email: jmadden@smcgov.org
Phone Number: 6503726298

Global Id: T0608100355

Map ID
Direction
Distance
Elevation

MAP FINDINGS

Site

Database(s)

EDR ID Number
EPA ID Number

MYERS AIR CONDITIONING (Continued)

U001593930

Contact Type: Regional Board Caseworker
Contact Name: Regional Water Board
Organization Name: SAN FRANCISCO BAY RWQCB (REGION 2)
Address: 1515 CLAY ST SUITE 1400
City: OAKLAND
Email: Not reported
Phone Number: Not reported

Status History:
Global Id: T0608100355
Status: Completed - Case Closed
Status Date: 06/07/1996

Global Id: T0608100355
Status: Open - Case Begin Date
Status Date: 11/16/1987

Regulatory Activities:
Global Id: T0608100355
Action Type: ENFORCEMENT
Date: 09/18/1991
Action: Notice of Responsibility - #1

Global Id: T0608100355
Action Type: Other
Date: 11/16/1987
Action: Leak Reported

SAN MATEO CO. LUST:
Region: SAN MATEO
Facility ID: 660050
Facility Status: 9- Case Closed
Global ID: T0608100355
APN Number: 026123020
Case Type: SAN MATEO CO. LUST
EDR Link ID: SAN MATEO CO. LUST

HIST UST:
File Number: 0002BF8B
URL: <http://geotracker.waterboards.ca.gov/ustpdfs/pdf/0002BF8B.pdf>
Region: STATE
Facility ID: 00000010929
Facility Type: Other
Other Type: HVAC
Contact Name: ROBERT M. SCHOOLCRAFT
Telephone: 4153435686
Owner Name: JOE MYERS
Owner Address: 131 MINORCA WAY
Owner City,St,Zip: MILLBRAE, CA 94030
Total Tanks: 0001

Tank Num: 001
Container Num: 1
Year Installed: 1974

Map ID
Direction
Distance
Elevation

MAP FINDINGS

Site

Database(s)

EDR ID Number
EPA ID Number

MYERS AIR CONDITIONING (Continued)

U001593930

Tank Capacity: 00001000
Tank Used for: PRODUCT
Type of Fuel: REGULAR
Container Construction Thickness: Not reported
Leak Detection: None

[Click here for Geo Tracker PDF:](#)

HIST CORTESE:

Region: CORTESE
Facility County Code: 41
Reg By: LTNKA
Reg Id: 41-0373

X190 BURLINGAME FIRE STA. #3
WNW 1399 ROLLINS
1/4-1/2 BURLINGAME, CA 94010
0.407 mi.
2149 ft. Site 3 of 5 in cluster X

LUST S103892235
HIST CORTESE N/A

Relative:
Lower

LUST:

Actual:
8 ft.

Region: STATE
Global Id: T0608100089
Latitude: 37.591353
Longitude: -122.366168
Case Type: LUST Cleanup Site
Status: Completed - Case Closed
Status Date: 10/19/2000
Lead Agency: SAN MATEO COUNTY LOP
Case Worker: JM
Local Agency: SAN MATEO COUNTY LOP
RB Case Number: 41-0094
LOC Case Number: 660039
File Location: Local Agency
Potential Media Affect: Other Groundwater (uses other than drinking water)
Potential Contaminants of Concern: Gasoline
Site History: Not reported

[Click here to access the California GeoTracker records for this facility:](#)

Contact:

Global Id: T0608100089
Contact Type: Local Agency Caseworker
Contact Name: JACOB MADDEN
Organization Name: SAN MATEO COUNTY LOP
Address: 2000 ALAMEDA DE LAS PULGAS
City: SAN MATEO
Email: jmadden@smcgov.org
Phone Number: 6503726298

Global Id: T0608100089
Contact Type: Regional Board Caseworker
Contact Name: Regional Water Board
Organization Name: SAN FRANCISCO BAY RWQCB (REGION 2)
Address: 1515 CLAY ST SUITE 1400
City: OAKLAND
Email: Not reported
Phone Number: Not reported

Map ID
Direction
Distance
Elevation

MAP FINDINGS

Site

Database(s)

EDR ID Number
EPA ID Number

BURLINGAME FIRE STA. #3 (Continued)

S103892235

Status History:

Global Id: T0608100089
Status: Completed - Case Closed
Status Date: 10/19/2000

Global Id: T0608100089
Status: Open - Case Begin Date
Status Date: 03/27/1990

Regulatory Activities:

Global Id: T0608100089
Action Type: ENFORCEMENT
Date: 04/19/1990
Action: Notice of Responsibility - #1

Global Id: T0608100089
Action Type: Other
Date: 11/15/1990
Action: Leak Discovery

Global Id: T0608100089
Action Type: Other
Date: 03/27/1990
Action: Leak Reported

SAN MATEO CO. LUST:

Region: SAN MATEO
Facility ID: 660039
Facility Status: 9- Case Closed
Global ID: T0608100089
APN Number: 026122010
Case Type: SAN MATEO CO. LUST
EDR Link ID: SAN MATEO CO. LUST

HIST CORTESE:

Region: CORTESE
Facility County Code: 41
Reg By: LTNKA
Reg Id: 41-0094

X191
WNW
1/4-1/2
0.407 mi.
2149 ft.

BURLINGAME FIRE STA. #3
1399 ROLLINS
BURLINGAME, CA 94010

Site 4 of 5 in cluster X

LUST **S101303059**
N/A

Relative:
Lower

LUST REG 2:

Region: 2
Facility Id: Not reported
Facility Status: Case Closed
Case Number: 660039
How Discovered: OM
Leak Cause: Unknown
Leak Source: Unknown
Date Leak Confirmed: Not reported

Actual:
8 ft.

Map ID
Direction
Distance
Elevation

MAP FINDINGS

Site

Database(s)

EDR ID Number
EPA ID Number

BURLINGAME FIRE STA. #3 (Continued)

S101303059

Oversight Program: LUST
Prelim. Site Assessment Workplan Submitted: Not reported
Preliminary Site Assessment Began: Not reported
Pollution Characterization Began: Not reported
Pollution Remediation Plan Submitted: Not reported
Date Remediation Action Underway: Not reported
Date Post Remedial Action Monitoring Began: Not reported

X192
WNW
1/4-1/2
0.408 mi.
2152 ft.

BERK-WARE PRODUCTS INC
1369 N CAROLAN AVE
BURLINGAME, CA 94010

LUST **U001593901**
HIST UST **N/A**

Site 5 of 5 in cluster X

Relative:
Lower

SAN MATEO CO. LUST:

Region: SAN MATEO
Facility ID: 660015
Facility Status: 9- Case Closed
Global ID: T0608100380
APN Number: 026121050
Case Type: SAN MATEO CO. LUST
EDR Link ID: SAN MATEO CO. LUST

Actual:
8 ft.

HIST UST:

File Number: 0002BC23
URL: <http://geotracker.waterboards.ca.gov/ustpdfs/pdf/0002BC23.pdf>
Region: STATE
Facility ID: 00000020094
Facility Type: Other
Other Type: SUPPLY & SERVICE
Contact Name: RUSS AUBRY
Telephone: 4153483681
Owner Name: BERK-WARE PRODUCTS INC
Owner Address: 1369 N CAROLAN AVE
Owner City,St,Zip: BURLINGAME, CA 94010
Total Tanks: 0001

Tank Num: 001
Container Num: 1
Year Installed: 1976
Tank Capacity: 00002000
Tank Used for: PRODUCT
Type of Fuel: UNLEADED
Container Construction Thickness: Not reported
Leak Detection: Stock Inventor

Click here for Geo Tracker PDF:

Map ID
Direction
Distance
Elevation

MAP FINDINGS

Site

Database(s)

EDR ID Number
EPA ID Number

Z193
SW
1/4-1/2
0.411 mi.
2171 ft.
HOME SAVINGS OF AMERICA
1188 EL CAMINO REAL
BURLINGAME, CA 94010
Site 1 of 6 in cluster Z

LUST **S104493517**
N/A

Relative:
Higher

LUST:

Actual:
36 ft.

Region: STATE
Global Id: T0608100266
Latitude: 37.584235
Longitude: -122.365763
Case Type: LUST Cleanup Site
Status: Completed - Case Closed
Status Date: 03/26/2002
Lead Agency: SAN MATEO COUNTY LOP
Case Worker: JM
Local Agency: SAN MATEO COUNTY LOP
RB Case Number: 41-0279
LOC Case Number: 660051
File Location: Local Agency
Potential Media Affect: Other Groundwater (uses other than drinking water)
Potential Contaminants of Concern: Gasoline
Site History: Not reported

[Click here to access the California GeoTracker records for this facility:](#)

Contact:

Global Id: T0608100266
Contact Type: Local Agency Caseworker
Contact Name: JACOB MADDEN
Organization Name: SAN MATEO COUNTY LOP
Address: 2000 ALAMEDA DE LAS PULGAS
City: SAN MATEO
Email: jmadden@smcgov.org
Phone Number: 6503726298

Global Id: T0608100266
Contact Type: Regional Board Caseworker
Contact Name: Regional Water Board
Organization Name: SAN FRANCISCO BAY RWQCB (REGION 2)
Address: 1515 CLAY ST SUITE 1400
City: OAKLAND
Email: Not reported
Phone Number: Not reported

Status History:

Global Id: T0608100266
Status: Completed - Case Closed
Status Date: 03/26/2002

Global Id: T0608100266
Status: Open - Case Begin Date
Status Date: 06/06/1990

Regulatory Activities:

Global Id: T0608100266
Action Type: Other
Date: 08/30/1990
Action: Leak Discovery

Map ID
Direction
Distance
Elevation

MAP FINDINGS

Site

Database(s)

EDR ID Number
EPA ID Number

HOME SAVINGS OF AMERICA (Continued)

S104493517

Global Id: T0608100266
Action Type: Other
Date: 07/27/1990
Action: Leak Reported

Global Id: T0608100266
Action Type: ENFORCEMENT
Date: 06/06/1990
Action: Notice of Responsibility - #1

LUST REG 2:

Region: 2
Facility Id: Not reported
Facility Status: Case Closed
Case Number: 660051
How Discovered: OM
Leak Cause: Unknown
Leak Source: Unknown
Date Leak Confirmed: Not reported
Oversight Program: LUST
Prelim. Site Assessment Workplan Submitted: Not reported
Preliminary Site Assessment Began: Not reported
Pollution Characterization Began: Not reported
Pollution Remediation Plan Submitted: Not reported
Date Remediation Action Underway: Not reported
Date Post Remedial Action Monitoring Began: Not reported

SAN MATEO CO. LUST:

Region: SAN MATEO
Facility ID: 660051
Facility Status: 9- Case Closed
Global ID: T0608100266
APN Number: 026212280
Case Type: SAN MATEO CO. LUST
EDR Link ID: SAN MATEO CO. LUST

AA194
SE
1/4-1/2
0.420 mi.
2215 ft.
CALIF. FEDERAL SAVINGS BANK
1112 PALM
BURLINGAME, CA 94010
Site 1 of 2 in cluster AA

LUST
HIST CORTESE
S102431136
N/A

Relative:
Higher

LUST:

Actual:
16 ft.

Region: STATE
Global Id: T0608100675
Latitude: 37.583184
Longitude: -122.35483
Case Type: LUST Cleanup Site
Status: Completed - Case Closed
Status Date: 11/12/1995
Lead Agency: SAN MATEO COUNTY LOP
Case Worker: JM
Local Agency: SAN MATEO COUNTY LOP
RB Case Number: 41-0710
LOC Case Number: 660063
File Location: Local Agency

Map ID
Direction
Distance
Elevation

MAP FINDINGS

Site

Database(s)

EDR ID Number
EPA ID Number

CALIF. FEDERAL SAVINGS BANK (Continued)

S102431136

Potential Media Affect: Other Groundwater (uses other than drinking water)
Potential Contaminants of Concern: Gasoline
Site History: Not reported

[Click here to access the California GeoTracker records for this facility:](#)

Contact:

Global Id: T0608100675
Contact Type: Local Agency Caseworker
Contact Name: JACOB MADDEN
Organization Name: SAN MATEO COUNTY LOP
Address: 2000 ALAMEDA DE LAS PULGAS
City: SAN MATEO
Email: jmadden@smcgov.org
Phone Number: 6503726298

Global Id: T0608100675
Contact Type: Regional Board Caseworker
Contact Name: Regional Water Board
Organization Name: SAN FRANCISCO BAY RWQCB (REGION 2)
Address: 1515 CLAY ST SUITE 1400
City: OAKLAND
Email: Not reported
Phone Number: Not reported

Status History:

Global Id: T0608100675
Status: Completed - Case Closed
Status Date: 11/12/1995

Global Id: T0608100675
Status: Open - Case Begin Date
Status Date: 03/03/1993

Regulatory Activities:

Global Id: T0608100675
Action Type: Other
Date: 03/24/1993
Action: Leak Reported

Global Id: T0608100675
Action Type: Other
Date: 03/03/1993
Action: Leak Discovery

Global Id: T0608100675
Action Type: ENFORCEMENT
Date: 04/20/1993
Action: Notice of Responsibility - #1

SAN MATEO CO. LUST:

Region: SAN MATEO
Facility ID: 660063
Facility Status: 9- Case Closed
Global ID: T0608100675

Map ID
Direction
Distance
Elevation

MAP FINDINGS

Site

Database(s)

EDR ID Number
EPA ID Number

CALIF. FEDERAL SAVINGS BANK (Continued)

S102431136

APN Number: 029021150
Case Type: SAN MATEO CO. LUST
EDR Link ID: SAN MATEO CO. LUST

HIST CORTESE:
Region: CORTESE
Facility County Code: 41
Reg By: LTNKA
Reg Id: 41-0710

**AA195
SE
1/4-1/2
0.420 mi.
2215 ft.**

**CALIF. FEDERAL SAVINGS BANK
1112 PALM
BURLINGAME, CA 94010**

**LUST S101308557
N/A**

Site 2 of 2 in cluster AA

**Relative:
Higher**

LUST REG 2:
Region: 2
Facility Id: Not reported
Facility Status: Case Closed
Case Number: 660063
How Discovered: OM
Leak Cause: Unknown
Leak Source: Unknown
Date Leak Confirmed: Not reported
Oversight Program: LUST
Prelim. Site Assessment Workplan Submitted: Not reported
Preliminary Site Assessment Began: Not reported
Pollution Characterization Began: Not reported
Pollution Remediation Plan Submitted: Not reported
Date Remediation Action Underway: Not reported
Date Post Remedial Action Monitoring Began: Not reported

**Actual:
16 ft.**

**Z196
SW
1/4-1/2
0.421 mi.
2221 ft.**

**JML AUTOMOTIVE
1480 BROADWAY
BURLINGAME, CA 94010**

**SLIC S101641278
San Mateo Co. BI N/A**

Site 2 of 6 in cluster Z

**Relative:
Higher**

SLIC REG 2:
Region: 2
Facility ID: SLT2O04450
Facility Status: Leak being confirmed
Date Closed: Not reported
Local Case #: Not reported
How Discovered: Not reported
Leak Cause: Not reported
Leak Source: Not reported
Date Confirmed: Not reported
Date Prelim Site Assmnt Workplan Submitted: Not reported
Date Preliminary Site Assessment Began: Not reported
Date Pollution Characterization Began: Not reported
Date Remediation Plan Submitted: Not reported
Date Remedial Action Underway: Not reported
Date Post Remedial Action Monitoring Began: Not reported

**Actual:
36 ft.**

Map ID
Direction
Distance
Elevation

MAP FINDINGS

Site

Database(s)

EDR ID Number
EPA ID Number

JML AUTOMOTIVE (Continued)

S101641278

San Mateo Co. BI:
Region: SAN MATEO
Facility ID: FA0060244
Prog Element Code: GENERATES and RECYCLES WASTE OIL/SOLVENT
Record Id: PR0082745
Description: GENERATES & RECYCLES WASTE OIL/SOLVENT
Facility Status: ACTIVE

Region: SAN MATEO
Facility ID: FA0060244
Prog Element Code: STORES MV FUELS OR WASTE ONLY
Record Id: PR0082744
Description: STORES MV FUELS OR WASTE ONLY
Facility Status: ACTIVE

Region: SAN MATEO
Facility ID: FA0060244
Prog Element Code: 1805
Record Id: PR0082743
Description: TIRE GENERATOR - SMALL QUANTITY
Facility Status: ACTIVE

Z197
SW
1/4-1/2
0.421 mi.
2221 ft.
UNOCAL #0670
1480 BROADWAY
BURLINGAME, CA 94010
Site 3 of 6 in cluster Z

LUST **S104912671**
N/A

Relative: LUST REG 2:
Higher Region: 2
Facility Id: Not reported
Actual: Facility Status: Pollution Characterization
36 ft. Case Number: 660016
How Discovered: Tank Closure
Leak Cause: Unknown
Leak Source: Unknown
Date Leak Confirmed: Not reported
Oversight Program: LUST
Prelim. Site Assessment Workplan Submitted: Not reported
Preliminary Site Assessment Began: Not reported
Pollution Characterization Began: 11/1/1987
Pollution Remediation Plan Submitted: Not reported
Date Remediation Action Underway: Not reported
Date Post Remedial Action Monitoring Began: Not reported

Z198
SW
1/4-1/2
0.421 mi.
2221 ft.
UNION OIL SS 0670
1480 BROADWAY
BURLINGAME, CA 94011
Site 4 of 6 in cluster Z

LUST **1000167086**
SWEEPS UST **N/A**
HIST UST
HIST CORTESE

Relative: LUST:
Higher Region: STATE
Global Id: T0608100570
Actual: Latitude: 37.5844034294661
36 ft. Longitude: -122.366312742233

Map ID
Direction
Distance
Elevation

MAP FINDINGS

Site

Database(s)

EDR ID Number
EPA ID Number

UNION OIL SS 0670 (Continued)

1000167086

Case Type: LUST Cleanup Site
Status: Open - Site Assessment
Status Date: 02/08/2010
Lead Agency: SAN MATEO COUNTY LOP
Case Worker: DGM
Local Agency: SAN MATEO COUNTY LOP
RB Case Number: 41-0598
LOC Case Number: 660016
File Location: Local Agency
Potential Media Affect: Other Groundwater (uses other than drinking water)
Potential Contaminants of Concern: Gasoline
Site History: Can be extracted from most recent report in Geotracker or at San Mateo County offices if submitted prior to 2005, San Mateo County does not take responsibility for the accuracy of the statements made or any professional interpretations made in the referenced report.

[Click here to access the California GeoTracker records for this facility:](#)

Contact:

Global Id: T0608100570
Contact Type: Local Agency Caseworker
Contact Name: DENO MILANO
Organization Name: SAN MATEO COUNTY LOP
Address: 2000 ALAMEDA DE LAS PULGAS
City: SAN MATEO
Email: dmilano@smcgov.org
Phone Number: 6503726292

Global Id: T0608100570
Contact Type: Regional Board Caseworker
Contact Name: Regional Water Board
Organization Name: SAN FRANCISCO BAY RWQCB (REGION 2)
Address: 1515 CLAY ST SUITE 1400
City: OAKLAND
Email: Not reported
Phone Number: Not reported

Status History:

Global Id: T0608100570
Status: Open - Case Begin Date
Status Date: 05/13/1987

Global Id: T0608100570
Status: Open - Remediation
Status Date: 02/03/2010

Global Id: T0608100570
Status: Open - Site Assessment
Status Date: 11/01/1987

Global Id: T0608100570
Status: Open - Site Assessment
Status Date: 02/08/2010

Regulatory Activities:

Global Id: T0608100570
Action Type: ENFORCEMENT

Map ID
Direction
Distance
Elevation

MAP FINDINGS

Site

Database(s)

EDR ID Number
EPA ID Number

UNION OIL SS 0670 (Continued)

1000167086

Date: 10/16/2013
Action: Notice of Violation - #20131016

Global Id: T0608100570
Action Type: ENFORCEMENT
Date: 10/25/2006
Action: Staff Letter - #20061025

Global Id: T0608100570
Action Type: ENFORCEMENT
Date: 07/23/2008
Action: Staff Letter - #20080723

Global Id: T0608100570
Action Type: ENFORCEMENT
Date: 11/22/2010
Action: Staff Letter - #20101122

Global Id: T0608100570
Action Type: RESPONSE
Date: 11/15/2011
Action: Monitoring Report - Semi-Annually

Global Id: T0608100570
Action Type: RESPONSE
Date: 11/15/2011
Action: Corrective Action Plan / Remedial Action Plan

Global Id: T0608100570
Action Type: RESPONSE
Date: 12/30/2014
Action: Well Installation Report

Global Id: T0608100570
Action Type: RESPONSE
Date: 06/06/2015
Action: Electronic Reporting Submittal Due

Global Id: T0608100570
Action Type: RESPONSE
Date: 11/12/2015
Action: Soil Vapor Intrusion Investigation Report

Global Id: T0608100570
Action Type: ENFORCEMENT
Date: 09/29/2008
Action: Staff Letter - #20080929

Global Id: T0608100570
Action Type: ENFORCEMENT
Date: 03/29/2016
Action: Staff Letter - #20160329

Global Id: T0608100570
Action Type: ENFORCEMENT
Date: 09/08/2005
Action: Staff Letter - #20050908

Map ID
Direction
Distance
Elevation

MAP FINDINGS

Site

Database(s)

EDR ID Number
EPA ID Number

UNION OIL SS 0670 (Continued)

1000167086

Global Id:	T0608100570
Action Type:	ENFORCEMENT
Date:	11/01/2005
Action:	Staff Letter - #20051101
Global Id:	T0608100570
Action Type:	ENFORCEMENT
Date:	04/05/2006
Action:	Staff Letter - #20060405
Global Id:	T0608100570
Action Type:	ENFORCEMENT
Date:	05/04/2006
Action:	Staff Letter - #20060504
Global Id:	T0608100570
Action Type:	ENFORCEMENT
Date:	04/16/2014
Action:	Staff Letter - #20140416
Global Id:	T0608100570
Action Type:	RESPONSE
Date:	11/15/2008
Action:	Monitoring Report - Semi-Annually
Global Id:	T0608100570
Action Type:	RESPONSE
Date:	05/15/2004
Action:	Remedial Progress Report
Global Id:	T0608100570
Action Type:	RESPONSE
Date:	03/26/2010
Action:	Soil and Water Investigation Report
Global Id:	T0608100570
Action Type:	RESPONSE
Date:	11/15/2003
Action:	Remedial Progress Report
Global Id:	T0608100570
Action Type:	RESPONSE
Date:	02/15/2004
Action:	Remedial Progress Report
Global Id:	T0608100570
Action Type:	RESPONSE
Date:	05/16/2005
Action:	Other Report / Document
Global Id:	T0608100570
Action Type:	RESPONSE
Date:	06/16/2004
Action:	Soil and Water Investigation Workplan
Global Id:	T0608100570
Action Type:	RESPONSE

Map ID
Direction
Distance
Elevation

MAP FINDINGS

Site

Database(s)

EDR ID Number
EPA ID Number

UNION OIL SS 0670 (Continued)

1000167086

Date:	03/08/2005
Action:	Risk Assessment Report
Global Id:	T0608100570
Action Type:	RESPONSE
Date:	05/15/2007
Action:	Soil and Water Investigation Report
Global Id:	T0608100570
Action Type:	RESPONSE
Date:	10/28/2005
Action:	Soil and Water Investigation Workplan
Global Id:	T0608100570
Action Type:	RESPONSE
Date:	05/24/2007
Action:	CAP/RAP - Feasibility Study Report
Global Id:	T0608100570
Action Type:	RESPONSE
Date:	06/13/2006
Action:	Sensitive Receptor Survey Report
Global Id:	T0608100570
Action Type:	RESPONSE
Date:	06/13/2006
Action:	Other Workplan
Global Id:	T0608100570
Action Type:	RESPONSE
Date:	06/13/2006
Action:	Electronic Reporting Submittal Due
Global Id:	T0608100570
Action Type:	RESPONSE
Date:	03/15/2007
Action:	Risk Assessment Report
Global Id:	T0608100570
Action Type:	RESPONSE
Date:	11/24/2006
Action:	Soil and Water Investigation Workplan - Addendum
Global Id:	T0608100570
Action Type:	RESPONSE
Date:	05/15/2007
Action:	Soil and Water Investigation Report
Global Id:	T0608100570
Action Type:	RESPONSE
Date:	08/28/2007
Action:	Other Workplan
Global Id:	T0608100570
Action Type:	RESPONSE
Date:	11/30/2008
Action:	Risk Assessment Report

Map ID
Direction
Distance
Elevation

MAP FINDINGS

Site

Database(s)

EDR ID Number
EPA ID Number

UNION OIL SS 0670 (Continued)

1000167086

Global Id:	T0608100570
Action Type:	RESPONSE
Date:	05/30/2009
Action:	Risk Assessment Report
Global Id:	T0608100570
Action Type:	RESPONSE
Date:	09/08/2008
Action:	Correspondence
Global Id:	T0608100570
Action Type:	RESPONSE
Date:	08/29/2008
Action:	Other Report / Document
Global Id:	T0608100570
Action Type:	RESPONSE
Date:	12/09/2008
Action:	Pilot Study / Treatability Workplan
Global Id:	T0608100570
Action Type:	RESPONSE
Date:	11/15/2014
Action:	Monitoring Report - Semi-Annually
Global Id:	T0608100570
Action Type:	ENFORCEMENT
Date:	07/10/1990
Action:	Notice of Responsibility - #19900710
Global Id:	T0608100570
Action Type:	ENFORCEMENT
Date:	04/05/2006
Action:	Notice of Violation - #20060405
Global Id:	T0608100570
Action Type:	ENFORCEMENT
Date:	06/09/2008
Action:	Staff Letter - #20080609
Global Id:	T0608100570
Action Type:	ENFORCEMENT
Date:	01/17/2007
Action:	Staff Letter - #20070117
Global Id:	T0608100570
Action Type:	ENFORCEMENT
Date:	12/10/2001
Action:	Staff Letter - #20011210
Global Id:	T0608100570
Action Type:	ENFORCEMENT
Date:	07/03/2003
Action:	Staff Letter - #20030703B
Global Id:	T0608100570
Action Type:	ENFORCEMENT

Map ID
Direction
Distance
Elevation

MAP FINDINGS

Site

Database(s)

EDR ID Number
EPA ID Number

UNION OIL SS 0670 (Continued)

1000167086

Date: 03/17/2004
Action: Staff Letter - #20040317

Global Id: T0608100570
Action Type: ENFORCEMENT
Date: 11/16/2009
Action: Technical Correspondence / Assistance / Other - #20091116

Global Id: T0608100570
Action Type: ENFORCEMENT
Date: 08/31/2009
Action: Staff Letter - #20090831

Global Id: T0608100570
Action Type: ENFORCEMENT
Date: 10/09/2014
Action: Technical Correspondence / Assistance / Other - #20141014

Global Id: T0608100570
Action Type: ENFORCEMENT
Date: 09/10/2014
Action: Technical Correspondence / Assistance / Other - #20140910

Global Id: T0608100570
Action Type: ENFORCEMENT
Date: 11/20/2014
Action: Email Correspondence - #20141120

Global Id: T0608100570
Action Type: ENFORCEMENT
Date: 09/26/2012
Action: Staff Letter - #20120926

Global Id: T0608100570
Action Type: RESPONSE
Date: 05/28/2011
Action: Pilot Study / Treatability Workplan

Global Id: T0608100570
Action Type: RESPONSE
Date: 03/31/2011
Action: Site Assessment Report

Global Id: T0608100570
Action Type: RESPONSE
Date: 05/15/2011
Action: Monitoring Report - Semi-Annually

Global Id: T0608100570
Action Type: RESPONSE
Date: 05/17/2004
Action: Monitoring Report - Semi-Annually

Global Id: T0608100570
Action Type: RESPONSE
Date: 11/15/2004
Action: Monitoring Report - Semi-Annually

Map ID
Direction
Distance
Elevation

MAP FINDINGS

Site

Database(s)

EDR ID Number
EPA ID Number

UNION OIL SS 0670 (Continued)

1000167086

Global Id: T0608100570
Action Type: RESPONSE
Date: 05/16/2005
Action: Monitoring Report - Semi-Annually

Global Id: T0608100570
Action Type: RESPONSE
Date: 05/15/2007
Action: Monitoring Report - Semi-Annually

Global Id: T0608100570
Action Type: RESPONSE
Date: 05/15/2008
Action: Monitoring Report - Semi-Annually

Global Id: T0608100570
Action Type: RESPONSE
Date: 11/15/2005
Action: Monitoring Report - Semi-Annually

Global Id: T0608100570
Action Type: RESPONSE
Date: 11/15/2006
Action: Monitoring Report - Semi-Annually

Global Id: T0608100570
Action Type: RESPONSE
Date: 11/15/2007
Action: Monitoring Report - Semi-Annually

Global Id: T0608100570
Action Type: RESPONSE
Date: 12/31/2010
Action: Correspondence

Global Id: T0608100570
Action Type: RESPONSE
Date: 06/01/2016
Action: Correspondence

Global Id: T0608100570
Action Type: RESPONSE
Date: 05/15/2016
Action: Monitoring Report - Semi-Annually

Global Id: T0608100570
Action Type: RESPONSE
Date: 06/01/2016
Action: Correspondence

Global Id: T0608100570
Action Type: RESPONSE
Date: 05/15/2015
Action: Monitoring Report - Semi-Annually

Global Id: T0608100570
Action Type: ENFORCEMENT

Map ID
Direction
Distance
Elevation

MAP FINDINGS

Site

Database(s)

EDR ID Number
EPA ID Number

UNION OIL SS 0670 (Continued)

1000167086

Date:	05/16/2012
Action:	Staff Letter - #20120516
Global Id:	T0608100570
Action Type:	ENFORCEMENT
Date:	01/05/2004
Action:	Staff Letter - #20040105
Global Id:	T0608100570
Action Type:	ENFORCEMENT
Date:	12/08/2004
Action:	Staff Letter - #20041208
Global Id:	T0608100570
Action Type:	ENFORCEMENT
Date:	07/03/2003
Action:	Staff Letter - #20030703A
Global Id:	T0608100570
Action Type:	ENFORCEMENT
Date:	06/28/2016
Action:	Notice of Responsibility - #20160628
Global Id:	T0608100570
Action Type:	RESPONSE
Date:	05/15/2009
Action:	Monitoring Report - Semi-Annually
Global Id:	T0608100570
Action Type:	RESPONSE
Date:	11/14/2009
Action:	Monitoring Report - Semi-Annually
Global Id:	T0608100570
Action Type:	Other
Date:	05/28/1987
Action:	Leak Reported
Global Id:	T0608100570
Action Type:	RESPONSE
Date:	09/30/2008
Action:	Other Report / Document
Global Id:	T0608100570
Action Type:	RESPONSE
Date:	09/08/2003
Action:	Risk Assessment Report
Global Id:	T0608100570
Action Type:	RESPONSE
Date:	08/15/2004
Action:	Remedial Progress Report
Global Id:	T0608100570
Action Type:	RESPONSE
Date:	06/04/2006
Action:	Soil and Water Investigation Workplan - Addendum

Map ID
Direction
Distance
Elevation

MAP FINDINGS

Site

Database(s)

EDR ID Number
EPA ID Number

UNION OIL SS 0670 (Continued)

1000167086

Global Id:	T0608100570
Action Type:	RESPONSE
Date:	11/15/2015
Action:	Monitoring Report - Semi-Annually
Global Id:	T0608100570
Action Type:	RESPONSE
Date:	08/15/2016
Action:	Remedial Progress Report
Global Id:	T0608100570
Action Type:	RESPONSE
Date:	05/31/2016
Action:	Correspondence
Global Id:	T0608100570
Action Type:	RESPONSE
Date:	11/10/2016
Action:	Risk Assessment Report
Global Id:	T0608100570
Action Type:	ENFORCEMENT
Date:	04/30/2013
Action:	Technical Correspondence / Assistance / Other - #20130430
Global Id:	T0608100570
Action Type:	ENFORCEMENT
Date:	05/09/2013
Action:	Staff Letter - #20130509
Global Id:	T0608100570
Action Type:	ENFORCEMENT
Date:	02/20/2013
Action:	Technical Correspondence / Assistance / Other - #20130220
Global Id:	T0608100570
Action Type:	ENFORCEMENT
Date:	07/31/2013
Action:	Staff Letter - #20130731
Global Id:	T0608100570
Action Type:	ENFORCEMENT
Date:	09/21/2015
Action:	Email Correspondence - #20150921
Global Id:	T0608100570
Action Type:	ENFORCEMENT
Date:	11/23/2016
Action:	Email Correspondence - #20161123
Global Id:	T0608100570
Action Type:	RESPONSE
Date:	11/15/2004
Action:	Remedial Progress Report
Global Id:	T0608100570
Action Type:	RESPONSE

Map ID
Direction
Distance
Elevation

MAP FINDINGS

Site

Database(s)

EDR ID Number
EPA ID Number

UNION OIL SS 0670 (Continued)

1000167086

Date:	03/16/2016
Action:	Correspondence
Global Id:	T0608100570
Action Type:	RESPONSE
Date:	05/15/2017
Action:	Monitoring Report - Semi-Annually
Global Id:	T0608100570
Action Type:	ENFORCEMENT
Date:	03/02/2011
Action:	Technical Correspondence / Assistance / Other - #20110302
Global Id:	T0608100570
Action Type:	ENFORCEMENT
Date:	06/15/2011
Action:	Technical Correspondence / Assistance / Other - #20110615
Global Id:	T0608100570
Action Type:	ENFORCEMENT
Date:	08/15/2011
Action:	Staff Letter - #20110815
Global Id:	T0608100570
Action Type:	ENFORCEMENT
Date:	05/06/2015
Action:	Staff Letter - #20150506
Global Id:	T0608100570
Action Type:	RESPONSE
Date:	02/15/2005
Action:	Remedial Progress Report
Global Id:	T0608100570
Action Type:	RESPONSE
Date:	02/28/2013
Action:	Final Remedial Action Report / Corrective Action Report
Global Id:	T0608100570
Action Type:	RESPONSE
Date:	05/15/2012
Action:	Monitoring Report - Semi-Annually
Global Id:	T0608100570
Action Type:	RESPONSE
Date:	11/15/2012
Action:	Monitoring Report - Semi-Annually
Global Id:	T0608100570
Action Type:	RESPONSE
Date:	06/22/2017
Action:	Soil Vapor Intrusion Investigation Report
Global Id:	T0608100570
Action Type:	RESPONSE
Date:	12/31/2018
Action:	Soil Vapor Intrusion Investigation Report

Map ID
Direction
Distance
Elevation

MAP FINDINGS

Site

Database(s)

EDR ID Number
EPA ID Number

UNION OIL SS 0670 (Continued)

1000167086

Global Id:	T0608100570
Action Type:	RESPONSE
Date:	09/24/2016
Action:	Correspondence
Global Id:	T0608100570
Action Type:	RESPONSE
Date:	02/15/2017
Action:	Remedial Progress Report
Global Id:	T0608100570
Action Type:	ENFORCEMENT
Date:	02/23/2017
Action:	Notice of Violation - #20170223
Global Id:	T0608100570
Action Type:	ENFORCEMENT
Date:	07/06/2005
Action:	Staff Letter - #20050706
Global Id:	T0608100570
Action Type:	ENFORCEMENT
Date:	11/03/2015
Action:	Staff Letter - #20151103
Global Id:	T0608100570
Action Type:	Other
Date:	05/15/1987
Action:	Leak Discovery
Global Id:	T0608100570
Action Type:	ENFORCEMENT
Date:	06/07/2016
Action:	Staff Letter - #20160607
Global Id:	T0608100570
Action Type:	ENFORCEMENT
Date:	07/29/2013
Action:	Staff Letter - #20130729
Global Id:	T0608100570
Action Type:	RESPONSE
Date:	03/05/2004
Action:	Other Workplan
Global Id:	T0608100570
Action Type:	RESPONSE
Date:	09/21/2010
Action:	Electronic Reporting Submittal Due
Global Id:	T0608100570
Action Type:	RESPONSE
Date:	11/15/2010
Action:	Monitoring Report - Semi-Annually
Global Id:	T0608100570
Action Type:	RESPONSE

Map ID
Direction
Distance
Elevation

MAP FINDINGS

Site

Database(s)

EDR ID Number
EPA ID Number

UNION OIL SS 0670 (Continued)

1000167086

Date:	11/30/2012
Action:	Correspondence
Global Id:	T0608100570
Action Type:	RESPONSE
Date:	05/15/2013
Action:	Monitoring Report - Semi-Annually
Global Id:	T0608100570
Action Type:	RESPONSE
Date:	11/15/2013
Action:	Monitoring Report - Semi-Annually
Global Id:	T0608100570
Action Type:	RESPONSE
Date:	11/15/2016
Action:	Monitoring Report - Semi-Annually
Global Id:	T0608100570
Action Type:	ENFORCEMENT
Date:	08/25/2016
Action:	Verbal Communication - #20160825
Global Id:	T0608100570
Action Type:	ENFORCEMENT
Date:	01/26/2015
Action:	Email Correspondence - #20150126
Global Id:	T0608100570
Action Type:	ENFORCEMENT
Date:	04/14/2014
Action:	Staff Letter - #20140414
Global Id:	T0608100570
Action Type:	ENFORCEMENT
Date:	11/20/2014
Action:	Staff Letter - #20141120
Global Id:	T0608100570
Action Type:	ENFORCEMENT
Date:	03/04/2004
Action:	Staff Letter - #20040304
Global Id:	T0608100570
Action Type:	ENFORCEMENT
Date:	04/29/2004
Action:	Staff Letter - #20040429
Global Id:	T0608100570
Action Type:	ENFORCEMENT
Date:	09/16/2004
Action:	Staff Letter - #20040916
Global Id:	T0608100570
Action Type:	ENFORCEMENT
Date:	07/21/2009
Action:	Staff Letter - #20090721

Map ID
Direction
Distance
Elevation

MAP FINDINGS

Site

Database(s)

EDR ID Number
EPA ID Number

UNION OIL SS 0670 (Continued)

1000167086

Global Id: T0608100570
Action Type: ENFORCEMENT
Date: 05/17/2007
Action: Technical Correspondence / Assistance / Other - #20070517

Global Id: T0608100570
Action Type: ENFORCEMENT
Date: 05/22/2007
Action: Staff Letter - #20070522

Global Id: T0608100570
Action Type: ENFORCEMENT
Date: 02/16/2016
Action: Staff Letter - #20160216

Global Id: T0608100570
Action Type: ENFORCEMENT
Date: 06/23/2016
Action: Verbal Communication - #20160623

Global Id: T0608100570
Action Type: ENFORCEMENT
Date: 02/22/2017
Action: Staff Letter - #20170222

Global Id: T0608100570
Action Type: RESPONSE
Date: 07/15/2004
Action: Soil and Water Investigation Report

Global Id: T0608100570
Action Type: RESPONSE
Date: 06/16/2004
Action: Soil and Water Investigation Workplan

Global Id: T0608100570
Action Type: RESPONSE
Date: 11/29/2013
Action: Soil Vapor Intrusion Investigation Report

Global Id: T0608100570
Action Type: RESPONSE
Date: 08/29/2013
Action: Pilot Study / Treatability Workplan

Global Id: T0608100570
Action Type: RESPONSE
Date: 06/03/2014
Action: Soil Vapor Intrusion Investigation Report

Global Id: T0608100570
Action Type: RESPONSE
Date: 02/14/2014
Action: Soil and Water Investigation Workplan - Regulator Responded

Global Id: T0608100570
Action Type: RESPONSE

Map ID
Direction
Distance
Elevation

MAP FINDINGS

Site

Database(s)

EDR ID Number
EPA ID Number

UNION OIL SS 0670 (Continued)

1000167086

Date: 08/15/2013
Action: Soil Vapor Intrusion Investigation Workplan - Regulator Responded

Global Id: T0608100570
Action Type: RESPONSE
Date: 08/22/2013
Action: Correspondence - Regulator Responded

Global Id: T0608100570
Action Type: ENFORCEMENT
Date: 10/16/2013
Action: Technical Correspondence / Assistance / Other - #20131016

Global Id: T0608100570
Action Type: ENFORCEMENT
Date: 04/14/2015
Action: Email Correspondence - #20150414

Global Id: T0608100570
Action Type: ENFORCEMENT
Date: 02/27/2012
Action: Staff Letter - #20120227

Global Id: T0608100570
Action Type: ENFORCEMENT
Date: 09/09/2015
Action: Technical Correspondence / Assistance / Other - #20150909

Global Id: T0608100570
Action Type: ENFORCEMENT
Date: 09/10/2015
Action: Email Correspondence - #20150910

Global Id: T0608100570
Action Type: ENFORCEMENT
Date: 07/23/2015
Action: Staff Letter - #20150723

Global Id: T0608100570
Action Type: ENFORCEMENT
Date: 08/24/2016
Action: Email Correspondence - #20160824

Global Id: T0608100570
Action Type: RESPONSE
Date: 01/22/2010
Action: Electronic Reporting Submittal Due

Global Id: T0608100570
Action Type: RESPONSE
Date: 03/26/2010
Action: Pilot Study/ Treatability Report

Global Id: T0608100570
Action Type: RESPONSE
Date: 09/22/2015
Action: Soil Vapor Intrusion Investigation Workplan - Regulator Responded

Map ID
Direction
Distance
Elevation

MAP FINDINGS

Site

Database(s)

EDR ID Number
EPA ID Number

UNION OIL SS 0670 (Continued)

1000167086

Global Id: T0608100570
Action Type: RESPONSE
Date: 10/31/2014
Action: Corrective Action Plan / Remedial Action Plan - Regulator Responded

Global Id: T0608100570
Action Type: ENFORCEMENT
Date: 09/20/2010
Action: Staff Letter - #20100920

Global Id: T0608100570
Action Type: ENFORCEMENT
Date: 02/25/2015
Action: Staff Letter - #20150225

Global Id: T0608100570
Action Type: ENFORCEMENT
Date: 01/13/2015
Action: Email Correspondence - #20150113

Global Id: T0608100570
Action Type: ENFORCEMENT
Date: 09/03/2014
Action: Technical Correspondence / Assistance / Other - #20140903

Global Id: T0608100570
Action Type: ENFORCEMENT
Date: 12/30/2014
Action: Staff Letter - #20141230

Global Id: T0608100570
Action Type: ENFORCEMENT
Date: 10/11/2013
Action: Staff Letter - #20131011

Global Id: T0608100570
Action Type: RESPONSE
Date: 11/15/2003
Action: Electronic Reporting Submittal Due

Global Id: T0608100570
Action Type: RESPONSE
Date: 05/15/2004
Action: Other Report / Document

Global Id: T0608100570
Action Type: RESPONSE
Date: 05/14/2010
Action: Monitoring Report - Semi-Annually

Global Id: T0608100570
Action Type: RESPONSE
Date: 05/15/2006
Action: Monitoring Report - Semi-Annually

Global Id: T0608100570
Action Type: RESPONSE

Map ID
Direction
Distance
Elevation

MAP FINDINGS

Site

Database(s)

EDR ID Number
EPA ID Number

UNION OIL SS 0670 (Continued)

1000167086

Date:	09/08/2003
Action:	Other Workplan
Global Id:	T0608100570
Action Type:	RESPONSE
Date:	02/15/2016
Action:	Remedial Progress Report
Global Id:	T0608100570
Action Type:	RESPONSE
Date:	01/20/2015
Action:	Electronic Reporting Submittal Due
Global Id:	T0608100570
Action Type:	RESPONSE
Date:	05/29/2015
Action:	Well Installation Report
Global Id:	T0608100570
Action Type:	RESPONSE
Date:	05/15/2014
Action:	Monitoring Report - Semi-Annually
Global Id:	T0608100570
Action Type:	REMEDIATION
Date:	03/14/1993
Action:	Free Product Removal
Global Id:	T0608100570
Action Type:	REMEDIATION
Date:	07/15/1988
Action:	Free Product Removal
Global Id:	T0608100570
Action Type:	REMEDIATION
Date:	12/10/1993
Action:	Free Product Removal
Global Id:	T0608100570
Action Type:	REMEDIATION
Date:	06/16/1987
Action:	Free Product Removal
Global Id:	T0608100570
Action Type:	REMEDIATION
Date:	01/13/1994
Action:	Free Product Removal
Global Id:	T0608100570
Action Type:	REMEDIATION
Date:	02/03/2010
Action:	In Situ Physical/Chemical Treatment (other than SVE)
Global Id:	T0608100570
Action Type:	REMEDIATION
Date:	11/14/1988
Action:	Free Product Removal

Map ID
Direction
Distance
Elevation

MAP FINDINGS

Site

Database(s)

EDR ID Number
EPA ID Number

UNION OIL SS 0670 (Continued)

1000167086

Global Id: T0608100570
Action Type: REMEDIATION
Date: 05/01/1998
Action: Pump & Treat (P&T) Groundwater

Global Id: T0608100570
Action Type: REMEDIATION
Date: 04/15/2002
Action: In Situ Physical/Chemical Treatment (other than SVE)

SAN MATEO CO. LUST:

Region: SAN MATEO
Facility ID: 660016
Facility Status: 5C- Pollution Characterization
Global ID: T0608100570
APN Number: 026096170
Case Type: SAN MATEO CO. LUST
EDR Link ID: SAN MATEO CO. LUST

SWEEPS UST:

Status: Active
Comp Number: 660047
Number: 9
Board Of Equalization: Not reported
Referral Date: 03-24-94
Action Date: 03-24-94
Created Date: 10-13-88
Owner Tank Id: 0670-RV-1
SWRCB Tank Id: 41-000-660047-000001
Tank Status: A
Capacity: 10000
Active Date: 03-24-94
Tank Use: M.V. FUEL
STG: P
Content: REG UNLEADED
Number Of Tanks: 3

Status: Active
Comp Number: 660047
Number: 9
Board Of Equalization: Not reported
Referral Date: 03-24-94
Action Date: 03-24-94
Created Date: 10-13-88
Owner Tank Id: 0670-SV-1
SWRCB Tank Id: 41-000-660047-000002
Tank Status: A
Capacity: 10000
Active Date: 03-24-94
Tank Use: M.V. FUEL
STG: P
Content: REG UNLEADED
Number Of Tanks: Not reported

Status: Active

Map ID
Direction
Distance
Elevation

MAP FINDINGS

Site

Database(s)

EDR ID Number
EPA ID Number

UNION OIL SS 0670 (Continued)

1000167086

Comp Number: 660047
Number: 9
Board Of Equalization: Not reported
Referral Date: 03-24-94
Action Date: 03-24-94
Created Date: 10-13-88
Owner Tank Id: 0670-WO-1
SWRCB Tank Id: 41-000-660047-000003
Tank Status: A
Capacity: 520
Active Date: 03-24-94
Tank Use: OIL
STG: W
Content: WASTE OIL
Number Of Tanks: Not reported

HIST UST:

File Number: 0002C3FA
URL: <http://geotracker.waterboards.ca.gov/ustpdfs/pdf/0002C3FA.pdf>
Region: STATE
Facility ID: 00000031728
Facility Type: Gas Station
Other Type: Not reported
Contact Name: ROLF R. WANKEL
Telephone: 4153489529
Owner Name: UNION OIL CO.
Owner Address: 1 CALIFORNIA ST. SUITE 2700
Owner City,St,Zip: SAN FRANCISCO, CA 94111
Total Tanks: 0003

Tank Num: 001
Container Num: 0670-1-1
Year Installed: 1965
Tank Capacity: 00010000
Tank Used for: PRODUCT
Type of Fuel: UNLEADED
Container Construction Thickness: Not reported
Leak Detection: Stock Inventor, 10

Tank Num: 002
Container Num: 0670-2-1
Year Installed: 1965
Tank Capacity: 00010000
Tank Used for: PRODUCT
Type of Fuel: PREMIUM
Container Construction Thickness: Not reported
Leak Detection: Stock Inventor, 10

Tank Num: 003
Container Num: 0670
Year Installed: Not reported
Tank Capacity: 00000280
Tank Used for: WASTE
Type of Fuel: WASTE OIL
Container Construction Thickness: Not reported
Leak Detection: Stock Inventor

Map ID
Direction
Distance
Elevation

MAP FINDINGS

Site

Database(s)

EDR ID Number
EPA ID Number

UNION OIL SS 0670 (Continued)

1000167086

[Click here for Geo Tracker PDF:](#)

HIST CORTESE:

Region: CORTESE
Facility County Code: 41
Reg By: LTNKA
Reg Id: 41-0598

Z199
SW
1/4-1/2
0.421 mi.
2221 ft.
UNOCAL #0670
1480 BROADWAY AVENUE
BURLINGAME, CA 94010
Site 5 of 6 in cluster Z

SLIC S118504713
N/A

Relative:
Higher

SLIC:

Region: STATE
Facility Status: Open - Inactive
Status Date: 06/17/2016
Global Id: T10000008177
Lead Agency: SAN FRANCISCO BAY RWQCB (REGION 2)
Lead Agency Case Number: Not reported
Latitude: 37.58443
Longitude: -122.36636
Case Type: Cleanup Program Site
Case Worker: Not reported
Local Agency: Not reported
RB Case Number: 41S0063
File Location: All Files are on GeoTracker or in the Local Agency Database
Potential Media Affected: Aquifer used for drinking water supply
Potential Contaminants of Concern: Not reported
Site History: Not reported

Actual:
36 ft.

[Click here to access the California GeoTracker records for this facility:](#)

Z200
SW
1/4-1/2
0.428 mi.
2260 ft.
AUTO TEKNIK
1204 EL CAMINO REAL
BURLINGAME, CA 94010
Site 6 of 6 in cluster Z

LUST S101308548
SWEEPS UST
San Mateo Co. BI
HIST CORTESE
N/A

Relative:
Higher

LUST:

Region: STATE
Global Id: T0608100046
Latitude: 37.5845883505055
Longitude: -122.366766035557
Case Type: LUST Cleanup Site
Status: Completed - Case Closed
Status Date: 04/23/2002
Lead Agency: SAN MATEO COUNTY LOP
Case Worker: JM
Local Agency: SAN MATEO COUNTY LOP
RB Case Number: 41-0047
LOC Case Number: 660056
File Location: Local Agency
Potential Media Affect: Other Groundwater (uses other than drinking water)
Potential Contaminants of Concern: Waste Oil / Motor / Hydraulic / Lubricating

Actual:
34 ft.

Map ID
Direction
Distance
Elevation

MAP FINDINGS

Site

Database(s)

EDR ID Number
EPA ID Number

AUTO TEKNIK (Continued)

S101308548

Site History: Not reported

[Click here to access the California GeoTracker records for this facility:](#)

Contact:

Global Id:	T0608100046
Contact Type:	Local Agency Caseworker
Contact Name:	JACOB MADDEN
Organization Name:	SAN MATEO COUNTY LOP
Address:	2000 ALAMEDA DE LAS PULGAS
City:	SAN MATEO
Email:	jmadden@smcgov.org
Phone Number:	6503726298
Global Id:	T0608100046
Contact Type:	Regional Board Caseworker
Contact Name:	Regional Water Board
Organization Name:	SAN FRANCISCO BAY RWQCB (REGION 2)
Address:	1515 CLAY ST SUITE 1400
City:	OAKLAND
Email:	Not reported
Phone Number:	Not reported

Status History:

Global Id:	T0608100046
Status:	Completed - Case Closed
Status Date:	04/23/2002
Global Id:	T0608100046
Status:	Open - Case Begin Date
Status Date:	10/10/1991

Regulatory Activities:

Global Id:	T0608100046
Action Type:	ENFORCEMENT
Date:	10/10/1991
Action:	Notice of Responsibility - #1
Global Id:	T0608100046
Action Type:	Other
Date:	03/16/1992
Action:	Leak Reported
Global Id:	T0608100046
Action Type:	Other
Date:	03/16/1992
Action:	Leak Discovery

LUST REG 2:

Region:	2
Facility Id:	Not reported
Facility Status:	Case Closed
Case Number:	660056
How Discovered:	OM
Leak Cause:	Unknown

Map ID
Direction
Distance
Elevation

MAP FINDINGS

Site

Database(s)

EDR ID Number
EPA ID Number

AUTO TEKNIK (Continued)

S101308548

Leak Source: Unknown
Date Leak Confirmed: Not reported
Oversight Program: LUST
Prelim. Site Assessment Workplan Submitted: Not reported
Preliminary Site Assessment Began: Not reported
Pollution Characterization Began: Not reported
Pollution Remediation Plan Submitted: Not reported
Date Remediation Action Underway: Not reported
Date Post Remedial Action Monitoring Began: Not reported

SAN MATEO CO. LUST:

Region: SAN MATEO
Facility ID: 660056
Facility Status: 9- Case Closed
Global ID: T0608100046
APN Number: 026096180
Case Type: SAN MATEO CO. LUST
EDR Link ID: SAN MATEO CO. LUST

SWEEPS UST:

Status: Not reported
Comp Number: 660094
Number: Not reported
Board Of Equalization: Not reported
Referral Date: Not reported
Action Date: Not reported
Created Date: Not reported
Owner Tank Id: Not reported
SWRCB Tank Id: Not reported
Tank Status: Not reported
Capacity: Not reported
Active Date: Not reported
Tank Use: Not reported
STG: Not reported
Content: Not reported
Number Of Tanks: 0

San Mateo Co. BI:

Region: SAN MATEO
Facility ID: FA0057791
Prog Element Code: GENERATES and RECYCLES WASTE OIL/SOLVENT
Record Id: PR0080159
Description: GENERATES & RECYCLES WASTE OIL/SOLVENT
Facility Status: ACTIVE

Region: SAN MATEO
Facility ID: FA0057791
Prog Element Code: LESS THAN 500 TIRES
Record Id: PR0080157
Description: LESS THAN 500 TIRES
Facility Status: ACTIVE

Region: SAN MATEO
Facility ID: FA0057791
Prog Element Code: STORES MV FUELS OR WASTE ONLY
Record Id: PR0080158

Map ID
Direction
Distance
Elevation

MAP FINDINGS

Site

Database(s)

EDR ID Number
EPA ID Number

AUTO TEKNIK (Continued)

S101308548

Description: STORES MV FUELS OR WASTE ONLY
Facility Status: ACTIVE

HIST CORTESE:
Region: CORTESE
Facility County Code: 41
Reg By: LTNKA
Reg Id: 41-0047

201
WSW
1/4-1/2
0.437 mi.
2307 ft.

FRIMER REALTY/APTMNT COMPLEX
1220 EL CAMINO REAL
BURLINGAME, CA 94010

LUST **S104732897**
N/A

Relative:
Higher

Actual:
32 ft.

LUST:
Region: STATE
Global Id: T0608192721
Latitude: 37.584878
Longitude: -122.366894
Case Type: LUST Cleanup Site
Status: Completed - Case Closed
Status Date: 08/11/2000
Lead Agency: SAN MATEO COUNTY LOP
Case Worker: JM
Local Agency: SAN MATEO COUNTY LOP
RB Case Number: 41-1242
LOC Case Number: 660088
File Location: Local Agency
Potential Media Affect: Other Groundwater (uses other than drinking water)
Potential Contaminants of Concern: Diesel
Site History: Not reported

[Click here to access the California GeoTracker records for this facility:](#)

Contact:
Global Id: T0608192721
Contact Type: Local Agency Caseworker
Contact Name: JACOB MADDEN
Organization Name: SAN MATEO COUNTY LOP
Address: 2000 ALAMEDA DE LAS PULGAS
City: SAN MATEO
Email: jmadden@smcgov.org
Phone Number: 6503726298

Global Id: T0608192721
Contact Type: Regional Board Caseworker
Contact Name: Regional Water Board
Organization Name: SAN FRANCISCO BAY RWQCB (REGION 2)
Address: 1515 CLAY ST SUITE 1400
City: OAKLAND
Email: Not reported
Phone Number: Not reported

Status History:
Global Id: T0608192721
Status: Completed - Case Closed

Map ID
Direction
Distance
Elevation

MAP FINDINGS

Site

Database(s)

EDR ID Number
EPA ID Number

FRIMER REALTY/APTMNT COMPLEX (Continued)

S104732897

Status Date: 08/11/2000

Global Id: T0608192721
Status: Open - Case Begin Date
Status Date: 07/12/1999

Regulatory Activities:

Global Id: T0608192721
Action Type: ENFORCEMENT
Date: 09/30/1999
Action: Notice of Responsibility - #1

Global Id: T0608192721
Action Type: Other
Date: 07/12/1999
Action: Leak Reported

LUST REG 2:

Region: 2
Facility Id: Not reported
Facility Status: Case Closed
Case Number: 660088
How Discovered: OM
Leak Cause: Unknown
Leak Source: Unknown
Date Leak Confirmed: Not reported
Oversight Program: LUST
Prelim. Site Assessment Workplan Submitted: Not reported
Preliminary Site Assessment Began: Not reported
Pollution Characterization Began: Not reported
Pollution Remediation Plan Submitted: Not reported
Date Remediation Action Underway: Not reported
Date Post Remedial Action Monitoring Began: Not reported

SAN MATEO CO. LUST:

Region: SAN MATEO
Facility ID: 660088
Facility Status: 9- Case Closed
Global ID: T0608192721
APN Number: 026096210
Case Type: SAN MATEO CO. LUST
EDR Link ID: SAN MATEO CO. LUST

202
ENE
1/4-1/2
0.440 mi.
2323 ft.

BURLINGAME DISPOSAL SITE
1001 S AIRPORT ROAD
BURLINGAME, CA

SWF/LF S102362433
N/A

Relative:
Lower

SWF/LF (SWIS):
Region: STATE
Facility ID: 41-CR-0014
Lat/Long: 37.5911 / -122.3588
Owner Name: City Of Burlingame
Owner Telephone: 6505587246

Actual:
7 ft.

Map ID
Direction
Distance
Elevation

MAP FINDINGS

Site

Database(s)

EDR ID Number
EPA ID Number

BURLINGAME DISPOSAL SITE (Continued)

S102362433

Owner Address: Not reported
Owner Address2: 501 Primrose Road
Owner City,St,Zip: Burlingame, CA 94010
Operational Status: Closed
Operator: Not reported
Operator Phone: Not reported
Operator Address: Not reported
Operator Address2: Not reported
Operator City,St,Zip: Not reported
Permit Date: Not reported
Permit Status: Not reported
Permitted Acreage: \$0.00
Activity: Solid Waste Disposal Site
Regulation Status: Permitted
Landuse Name: Not reported
GIS Source: Map
Category: Disposal
Unit Number: 01
Inspection Frequency: None
Accepted Waste: Not reported
Closure Date: Not reported
Closure Type: Not reported
Disposal Acreage: \$0.00
SWIS Num: 41-CR-0014
Waste Discharge Requirement Num: Not reported
Program Type: Not reported
Permitted Throughput with Units: Not reported
Actual Throughput with Units: Not reported
Permitted Capacity with Units: Not reported
Remaining Capacity: Not reported
Remaining Capacity with Units: Not reported
Lat/Long: 37.5911 / -122.3588

**Y203
WNW
1/4-1/2
0.442 mi.
2335 ft.**

**HAMMETT & EDISON REAL ESTATE
1400 ROLLINS RD
BURLINGAME, CA 94010**

Site 3 of 4 in cluster Y

**LUST
SWEEPS UST
CA FID UST**

**S101593721
N/A**

**Relative:
Lower**

LUST REG 2:

**Actual:
8 ft.**

Region: 2
Facility Id: Not reported
Facility Status: Case Closed
Case Number: 660032
How Discovered: OM
Leak Cause: Unknown
Leak Source: Unknown
Date Leak Confirmed: Not reported
Oversight Program: LUST
Prelim. Site Assessment Workplan Submitted: Not reported
Preliminary Site Assessment Began: Not reported
Pollution Characterization Began: Not reported
Pollution Remediation Plan Submitted: Not reported
Date Remediation Action Underway: Not reported
Date Post Remedial Action Monitoring Began: Not reported

SWEEPS UST:

Map ID
Direction
Distance
Elevation

MAP FINDINGS

Site

Database(s)

EDR ID Number
EPA ID Number

HAMMETT & EDISON REAL ESTATE (Continued)

S101593721

Status: Not reported
Comp Number: 660008
Number: Not reported
Board Of Equalization: Not reported
Referral Date: Not reported
Action Date: Not reported
Created Date: Not reported
Owner Tank Id: Not reported
SWRCB Tank Id: 41-000-660008-000001
Tank Status: Not reported
Capacity: 1
Active Date: Not reported
Tank Use: M.V. FUEL
STG: PRODUCT
Content: DIESEL
Number Of Tanks: 1

CA FID UST:

Facility ID: 41000267
Regulated By: UTNKI
Regulated ID: Not reported
Cortese Code: Not reported
SIC Code: Not reported
Facility Phone: Not reported
Mail To: Not reported
Mailing Address: 1400 ROLLINS RD
Mailing Address 2: Not reported
Mailing City,St,Zip: BURLINGAME 94010
Contact: Not reported
Contact Phone: Not reported
DUNs Number: Not reported
NPDES Number: Not reported
EPA ID: Not reported
Comments: Not reported
Status: Inactive

**Y204
WNW
1/4-1/2
0.442 mi.
2335 ft.**

**HAMMETT & EDISON REAL ESTATE
1400 ROLLINS
BURLINGAME, CA 94010
Site 4 of 4 in cluster Y**

**LUST
HIST CORTESE
S104493552
N/A**

**Relative:
Lower**

LUST:

**Actual:
8 ft.**

Region: STATE
Global Id: T0608100250
Latitude: 37.59145
Longitude: -122.367425
Case Type: LUST Cleanup Site
Status: Completed - Case Closed
Status Date: 02/08/1994
Lead Agency: SAN MATEO COUNTY LOP
Case Worker: JM
Local Agency: SAN MATEO COUNTY LOP
RB Case Number: 41-0262
LOC Case Number: 660032
File Location: Local Agency
Potential Media Affect: Soil

Map ID
Direction
Distance
Elevation

MAP FINDINGS

Site

Database(s)

EDR ID Number
EPA ID Number

HAMMETT & EDISON REAL ESTATE (Continued)

S104493552

Potential Contaminants of Concern: Diesel
Site History: Not reported

[Click here to access the California GeoTracker records for this facility:](#)

Contact:

Global Id: T0608100250
Contact Type: Local Agency Caseworker
Contact Name: JACOB MADDEN
Organization Name: SAN MATEO COUNTY LOP
Address: 2000 ALAMEDA DE LAS PULGAS
City: SAN MATEO
Email: jmadden@smcgov.org
Phone Number: 6503726298

Global Id: T0608100250
Contact Type: Regional Board Caseworker
Contact Name: Regional Water Board
Organization Name: SAN FRANCISCO BAY RWQCB (REGION 2)
Address: 1515 CLAY ST SUITE 1400
City: OAKLAND
Email: Not reported
Phone Number: Not reported

Status History:

Global Id: T0608100250
Status: Completed - Case Closed
Status Date: 02/08/1994

Global Id: T0608100250
Status: Open - Case Begin Date
Status Date: 10/13/1989

Regulatory Activities:

Global Id: T0608100250
Action Type: Other
Date: 10/16/1989
Action: Leak Discovery

Global Id: T0608100250
Action Type: Other
Date: 10/16/1989
Action: Leak Reported

Global Id: T0608100250
Action Type: ENFORCEMENT
Date: 10/13/1989
Action: Notice of Responsibility - #1

SAN MATEO CO. LUST:

Region: SAN MATEO
Facility ID: 660032
Facility Status: 9- Case Closed
Global ID: T0608100250
APN Number: 026102140

Map ID
Direction
Distance
Elevation

MAP FINDINGS

Site

Database(s)

EDR ID Number
EPA ID Number

HAMMETT & EDISON REAL ESTATE (Continued)

S104493552

Case Type: SAN MATEO CO. LUST
EDR Link ID: SAN MATEO CO. LUST

HIST CORTESE:
Region: CORTESE
Facility County Code: 41
Reg By: LTNKA
Reg Id: 41-0262

205
WNW
1/4-1/2
0.452 mi.
2384 ft.

MR DETAIL
1405 NORTH CAROLAN AVENUE
BURLINGAME, CA 94010

LUST **S101303051**
HIST CORTESE **N/A**

Relative:
Lower

Actual:
8 ft.

LUST:
Region: STATE
Global Id: T0608100353
Latitude: 37.590502
Longitude: -122.368311
Case Type: LUST Cleanup Site
Status: Completed - Case Closed
Status Date: 02/19/1999
Lead Agency: SAN MATEO COUNTY LOP
Case Worker: JM
Local Agency: SAN MATEO COUNTY LOP
RB Case Number: 41-0371
LOC Case Number: 660008
File Location: Local Agency
Potential Media Affect: Other Groundwater (uses other than drinking water)
Potential Contaminants of Concern: Gasoline
Site History: Not reported

[Click here to access the California GeoTracker records for this facility:](#)

Contact:
Global Id: T0608100353
Contact Type: Local Agency Caseworker
Contact Name: JACOB MADDEN
Organization Name: SAN MATEO COUNTY LOP
Address: 2000 ALAMEDA DE LAS PULGAS
City: SAN MATEO
Email: jmadden@smcgov.org
Phone Number: 6503726298

Global Id: T0608100353
Contact Type: Regional Board Caseworker
Contact Name: Regional Water Board
Organization Name: SAN FRANCISCO BAY RWQCB (REGION 2)
Address: 1515 CLAY ST SUITE 1400
City: OAKLAND
Email: Not reported
Phone Number: Not reported

Status History:
Global Id: T0608100353
Status: Completed - Case Closed

Map ID
Direction
Distance
Elevation

MAP FINDINGS

Site

Database(s)

EDR ID Number
EPA ID Number

MR DETAIL (Continued)

S101303051

Status Date: 02/19/1999

Global Id: T0608100353
Status: Open - Case Begin Date
Status Date: 09/03/1987

Regulatory Activities:

Global Id: T0608100353
Action Type: ENFORCEMENT
Date: 07/02/1992
Action: Notice of Responsibility - #1

Global Id: T0608100353
Action Type: Other
Date: 09/03/1987
Action: Leak Reported

Global Id: T0608100353
Action Type: Other
Date: 03/09/1987
Action: Leak Discovery

Global Id: T0608100353
Action Type: REMEDIATION
Date: 10/01/1997
Action: Excavation

Global Id: T0608100353
Action Type: REMEDIATION
Date: 10/01/1997
Action: Not reported

LUST REG 2:

Region: 2
Facility Id: Not reported
Facility Status: Case Closed
Case Number: 660008
How Discovered: OM
Leak Cause: Unknown
Leak Source: Unknown
Date Leak Confirmed: Not reported
Oversight Program: LUST
Prelim. Site Assessment Workplan Submitted: Not reported
Preliminary Site Assessment Began: Not reported
Pollution Characterization Began: Not reported
Pollution Remediation Plan Submitted: Not reported
Date Remediation Action Underway: Not reported
Date Post Remedial Action Monitoring Began: Not reported

SAN MATEO CO. LUST:

Region: SAN MATEO
Facility ID: 660008
Facility Status: 9- Case Closed
Global ID: T0608100353
APN Number: 026101070

Map ID
Direction
Distance
Elevation

MAP FINDINGS

Site

Database(s)

EDR ID Number
EPA ID Number

MR DETAIL (Continued)

S101303051

Case Type: SAN MATEO CO. LUST
EDR Link ID: SAN MATEO CO. LUST

HIST CORTESE:
Region: CORTESE
Facility County Code: 41
Reg By: LTNKA
Reg Id: 41-0371

AB206
SE
1/4-1/2
0.475 mi.
2509 ft.
CITY OF BURLINGAME CALIFORNIA 2 GENERATOR
799 CALIFORNIA
BURLINGAME, CA 94010

LUST
San Mateo Co. BI
HIST CORTESE
S101303047
N/A

Site 1 of 4 in cluster AB

Relative:
Higher

LUST:
Region: STATE
Global Id: T0608100642
Latitude: 37.5834877
Longitude: -122.3541009
Case Type: LUST Cleanup Site
Status: Completed - Case Closed
Status Date: 08/09/2002
Lead Agency: SAN MATEO COUNTY LOP
Case Worker: JM
Local Agency: SAN MATEO COUNTY LOP
RB Case Number: 41-0675
LOC Case Number: 660062
File Location: Local Agency
Potential Media Affect: Other Groundwater (uses other than drinking water)
Potential Contaminants of Concern: Gasoline
Site History: Not reported

Actual:
17 ft.

[Click here to access the California GeoTracker records for this facility:](#)

Contact:

Global Id: T0608100642
Contact Type: Local Agency Caseworker
Contact Name: JACOB MADDEN
Organization Name: SAN MATEO COUNTY LOP
Address: 2000 ALAMEDA DE LAS PULGAS
City: SAN MATEO
Email: jmadden@smcgov.org
Phone Number: 6503726298

Global Id: T0608100642
Contact Type: Regional Board Caseworker
Contact Name: Regional Water Board
Organization Name: SAN FRANCISCO BAY RWQCB (REGION 2)
Address: 1515 CLAY ST SUITE 1400
City: OAKLAND
Email: Not reported
Phone Number: Not reported

Status History:

Global Id: T0608100642
Status: Completed - Case Closed

Map ID
Direction
Distance
Elevation

MAP FINDINGS

Site

Database(s)

EDR ID Number
EPA ID Number

CITY OF BURLINGAME CALIFORNIA 2 GENERATOR (Continued)

S101303047

Status Date: 08/09/2002

Global Id: T0608100642
Status: Open - Case Begin Date
Status Date: 08/17/1992

Regulatory Activities:

Global Id: T0608100642
Action Type: ENFORCEMENT
Date: 08/19/1992
Action: Notice of Responsibility - #1

Global Id: T0608100642
Action Type: Other
Date: 08/17/1992
Action: Leak Reported

Global Id: T0608100642
Action Type: Other
Date: 08/17/1992
Action: Leak Discovery

LUST REG 2:

Region: 2
Facility Id: Not reported
Facility Status: Case Closed
Case Number: 660062
How Discovered: OM
Leak Cause: Unknown
Leak Source: Unknown
Date Leak Confirmed: Not reported
Oversight Program: LUST
Prelim. Site Assessment Workplan Submitted: Not reported
Preliminary Site Assessment Began: Not reported
Pollution Characterization Began: Not reported
Pollution Remediation Plan Submitted: Not reported
Date Remediation Action Underway: Not reported
Date Post Remedial Action Monitoring Began: Not reported

SAN MATEO CO. LUST:

Region: SAN MATEO
Facility ID: 660062
Facility Status: 9- Case Closed
Global ID: T0608100642
APN Number: 029053450
Case Type: SAN MATEO CO. LUST
EDR Link ID: SAN MATEO CO. LUST

San Mateo Co. BI:

Region: SAN MATEO
Facility ID: FA0054555
Prog Element Code: GENERATES <27 GAL/YEAR
Record Id: PR0076494
Description: GENERATES <27 GAL/YEAR

Map ID
Direction
Distance
Elevation

MAP FINDINGS

Site

Database(s)

EDR ID Number
EPA ID Number

CITY OF BURLINGAME CALIFORNIA 2 GENERATOR (Continued)

S101303047

Facility Status: ACTIVE

Region: SAN MATEO
Facility ID: FA0054555
Prog Element Code: STORES MV FUELS OR WASTE ONLY
Record Id: PR0075225
Description: STORES MV FUELS OR WASTE ONLY
Facility Status: ACTIVE

Region: SAN MATEO
Facility ID: FA0059890
Prog Element Code: GENERATES and RECYCLES WASTE OIL/SOLVENT
Record Id: PR0082311
Description: GENERATES & RECYCLES WASTE OIL/SOLVENT
Facility Status: ACTIVE

Region: SAN MATEO
Facility ID: FA0059890
Prog Element Code: STORES HAZ MAT <219GAL,1,999LB, 879FT3
Record Id: PR0082310
Description: STORES HAZ MAT <219GAL,1,999LB, 879CF
Facility Status: ACTIVE

HIST CORTESE:
Region: CORTESE
Facility County Code: 41
Reg By: LTNKA
Reg Id: 41-0675

AB207 **SHAFFER'S TIRE CENTER**
SE **777 CALIFORNIA**
1/4-1/2 **BURLINGAME, CA 94010**
0.482 mi.
2545 ft. **Site 2 of 4 in cluster AB**

LUST **S100873976**
SLIC **N/A**
HIST CORTESE

Relative: LUST:
Higher Region: STATE
Global Id: T0608100458
Actual: Latitude: 37.582736
17 ft. Longitude: -122.35305
Case Type: LUST Cleanup Site
Status: Completed - Case Closed
Status Date: 01/14/1992
Lead Agency: SAN MATEO COUNTY LOP
Case Worker: JM
Local Agency: SAN MATEO COUNTY LOP
RB Case Number: 41-0482
LOC Case Number: 660034
File Location: Local Agency Warehouse
Potential Media Affect: Other Groundwater (uses other than drinking water)
Potential Contaminants of Concern: Waste Oil / Motor / Hydraulic / Lubricating
Site History: Not reported

Click here to access the California GeoTracker records for this facility:

Contact:
Global Id: T0608100458
Contact Type: Local Agency Caseworker

Map ID
Direction
Distance
Elevation

MAP FINDINGS

Site

Database(s)

EDR ID Number
EPA ID Number

SHAFFER'S TIRE CENTER (Continued)

S100873976

Contact Name: JACOB MADDEN
Organization Name: SAN MATEO COUNTY LOP
Address: 2000 ALAMEDA DE LAS PULGAS
City: SAN MATEO
Email: jmadden@smcgov.org
Phone Number: 6503726298

Global Id: T0608100458
Contact Type: Regional Board Caseworker
Contact Name: Regional Water Board
Organization Name: SAN FRANCISCO BAY RWQCB (REGION 2)
Address: 1515 CLAY ST SUITE 1400
City: OAKLAND
Email: Not reported
Phone Number: Not reported

Status History:

Global Id: T0608100458
Status: Completed - Case Closed
Status Date: 01/14/1992

Global Id: T0608100458
Status: Open - Case Begin Date
Status Date: 01/08/1990

Regulatory Activities:

Global Id: T0608100458
Action Type: ENFORCEMENT
Date: 01/08/1990
Action: Notice of Responsibility - #1

Global Id: T0608100458
Action Type: Other
Date: 01/08/1990
Action: Leak Discovery

Global Id: T0608100458
Action Type: Other
Date: 01/08/1990
Action: Leak Reported

SAN MATEO CO. LUST:

Region: SAN MATEO
Facility ID: 669108
Facility Status: 9- Case Closed
Global ID: T10000004180
APN Number: 029053430
Case Type: SAN MATEO CO. LUST
EDR Link ID: SAN MATEO CO. LUST

Region: SAN MATEO
Facility ID: 660034
Facility Status: 9- Case Closed
Global ID: T0608100458
APN Number: 029053430

Map ID
Direction
Distance
Elevation

MAP FINDINGS

Site

Database(s)

EDR ID Number
EPA ID Number

SHAFFER'S TIRE CENTER (Continued)

S100873976

Case Type: SAN MATEO CO. LUST
EDR Link ID: SAN MATEO CO. LUST

SLIC:

Region: STATE
Facility Status: Completed - Case Closed
Status Date: 08/21/2013
Global Id: T10000004180
Lead Agency: SAN MATEO COUNTY LOP
Lead Agency Case Number: 669108
Latitude: 37.5827795054363
Longitude: -122.352998256683
Case Type: Cleanup Program Site
Case Worker: JM
Local Agency: SAN MATEO COUNTY LOP
RB Case Number: Not reported
File Location: Not reported
Potential Media Affected: Soil
Potential Contaminants of Concern: Waste Oil / Motor / Hydraulic / Lubricating
Site History: Site opened 7/18/2012

[Click here to access the California GeoTracker records for this facility:](#)

HIST CORTESE:

Region: CORTESE
Facility County Code: 41
Reg By: LTNKA
Reg Id: 41-0482

**AB208
SE
1/4-1/2
0.482 mi.
2545 ft.**

**SHAFFER'S TIRE CENTER
777 CALIFORNIA
BURLINGAME, CA 94010**

**LUST S104493502
N/A**

Site 3 of 4 in cluster AB

**Relative:
Higher**

LUST REG 2:

**Actual:
17 ft.**

Region: 2
Facility Id: Not reported
Facility Status: Case Closed
Case Number: 660034
How Discovered: OM
Leak Cause: Unknown
Leak Source: Unknown
Date Leak Confirmed: Not reported
Oversight Program: LUST
Prelim. Site Assessment Workplan Submitted: Not reported
Preliminary Site Assessment Began: Not reported
Pollution Characterization Began: Not reported
Pollution Remediation Plan Submitted: Not reported
Date Remediation Action Underway: Not reported
Date Post Remedial Action Monitoring Began: Not reported

Map ID
Direction
Distance
Elevation

MAP FINDINGS

Site

Database(s)

EDR ID Number
EPA ID Number

AB209
SE
1/4-1/2
0.497 mi.
2622 ft.
NICKS HONDA
775 CALIFORNIA DRIVE
BURLINGAME, CA 94010
Site 4 of 4 in cluster AB

LUST
SLIC
S109280319
N/A

Relative:
Higher

SAN MATEO CO. LUST:

Actual:
17 ft.

Region: SAN MATEO
Facility ID: 669109
Facility Status: 9- Case Closed
Global ID: T10000004181
APN Number: 029053430
Case Type: SAN MATEO CO. LUST
EDR Link ID: SAN MATEO CO. LUST

SLIC:

Region: STATE
Facility Status: **Completed - Case Closed**
Status Date: 08/21/2013
Global Id: T10000004181
Lead Agency: SAN MATEO COUNTY LOP
Lead Agency Case Number: 669109
Latitude: 37.5825159332734
Longitude: -122.353008985519
Case Type: Cleanup Program Site
Case Worker: JM
Local Agency: SAN MATEO COUNTY LOP
RB Case Number: Not reported
File Location: Not reported
Potential Media Affected: Soil
Potential Contaminants of Concern: Waste Oil / Motor / Hydraulic / Lubricating
Site History: Site Opened 7/18/2012

[Click here to access the California GeoTracker records for this facility:](#)

210
WNW
1/2-1
0.612 mi.
3229 ft.
COEN CO INC
1510 ROLLINS RD
BURLINGAME, CA 94010

RCRA-SQG
ENVIROSTOR
LUST
SLIC
EMI
HAZNET
HIST CORTESE
NPDES
1001085505
CAD009140377

Relative:
Lower

Actual:
8 ft.

RCRA-SQG:

Date form received by agency: 02/07/1996
Facility name: COEN CO INC
Facility address: 1510 ROLLINS RD
BURLINGAME, CA 94010
EPA ID: CAD009140377
Mailing address: ROLLINS RD
BURLINGAME, CA 94010
Contact: BEN HARRIS
Contact address: 1510 ROLLINS RD
BURLINGAME, CA 94010
Contact country: US
Contact telephone: (916) 668-2100
Contact email: Not reported
EPA Region: 09

Map ID
Direction
Distance
Elevation

MAP FINDINGS

Site

Database(s)

EDR ID Number
EPA ID Number

COEN CO INC (Continued)

1001085505

Classification: Small Small Quantity Generator
Description: Handler: generates more than 100 and less than 1000 kg of hazardous waste during any calendar month and accumulates less than 6000 kg of hazardous waste at any time; or generates 100 kg or less of hazardous waste during any calendar month, and accumulates more than 1000 kg of hazardous waste at any time

Owner/Operator Summary:

Owner/operator name: COEN CO INC
Owner/operator address: 1510 ROLLINS RD
BURLINGAME, CA 94010
Owner/operator country: Not reported
Owner/operator telephone: (415) 697-0440
Legal status: Private
Owner/Operator Type: Owner
Owner/Op start date: Not reported
Owner/Op end date: Not reported

Handler Activities Summary:

U.S. importer of hazardous waste: No
Mixed waste (haz. and radioactive): No
Recycler of hazardous waste: No
Transporter of hazardous waste: No
Treater, storer or disposer of HW: No
Underground injection activity: No
On-site burner exemption: No
Furnace exemption: No
Used oil fuel burner: No
Used oil processor: No
Used oil refiner: No
Used oil fuel marketer to burner: No
Used oil Specification marketer: No
Used oil transfer facility: No
Used oil transporter: No

Violation Status: No violations found

ENVIROSTOR:

Facility ID: 41360041
Status: Refer: Other Agency
Status Date: 06/15/1994
Site Code: Not reported
Site Type: Historical
Site Type Detailed: * Historical
Acres: Not reported
NPL: NO
Regulatory Agencies: NONE SPECIFIED
Lead Agency: NONE SPECIFIED
Program Manager: Not reported
Supervisor: Referred - Not Assigned
Division Branch: Cleanup Berkeley
Assembly: 22
Senate: 13
Special Program: Not reported
Restricted Use: NO
Site Mgmt Req: NONE SPECIFIED
Funding: Not reported

Map ID
Direction
Distance
Elevation

MAP FINDINGS

Site

Database(s)

EDR ID Number
EPA ID Number

COEN CO INC (Continued)

1001085505

Latitude: 37.59347
Longitude: -122.3697
APN: 025273080
Past Use: NONE SPECIFIED
Potential COC: * CONTAMINATED SOIL
Confirmed COC: NONE SPECIFIED
Potential Description: NONE SPECIFIED
Alias Name: 025273080
Alias Type: APN
Alias Name: 41360041
Alias Type: Envirostor ID Number

Completed Info:

Completed Area Name: PROJECT WIDE
Completed Sub Area Name: Not reported
Completed Document Type: * Discovery
Completed Date: 08/01/1980
Comments: FACILITY IDENTIFIED ACTIVE SITE I.D.'D IND. OF DRIVE BY

Completed Area Name: PROJECT WIDE
Completed Sub Area Name: Not reported
Completed Document Type: Site Screening
Completed Date: 06/09/1987
Comments: SITE SCREENING DONE COMPANY DESIGNS & MANUFACTURES CUSTOM COMBUSTION & CONTROL SYSTEMS. RATIONALE FOR PA: REPORTED OBSERVATIONS OF STRESSED VEGETATION/STAINED SOIL ONSITE; NO INFO ON FILE SPECIFIC TO ACTIONS TAKEN BY THE RWQCB UPON REFERRAL

Future Area Name: Not reported
Future Sub Area Name: Not reported
Future Document Type: Not reported
Future Due Date: Not reported
Schedule Area Name: Not reported
Schedule Sub Area Name: Not reported
Schedule Document Type: Not reported
Schedule Due Date: Not reported
Schedule Revised Date: Not reported

SAN MATEO CO. LUST:

Region: SAN MATEO
Facility ID: 669099
Facility Status: 9- Case Closed
Global ID: SL0608115344
APN Number: 025273080
Case Type: SAN MATEO CO. LUST
EDR Link ID: SAN MATEO CO. LUST

SLIC:

Region: STATE
Facility Status: Completed - Case Closed
Status Date: 11/20/2006
Global Id: SL0608115344
Lead Agency: SAN MATEO COUNTY LOP
Lead Agency Case Number: 669099
Latitude: 37.593495
Longitude: -122.369738
Case Type: Cleanup Program Site

Map ID
Direction
Distance
Elevation

MAP FINDINGS

Site

Database(s)

EDR ID Number
EPA ID Number

COEN CO INC (Continued)

1001085505

Case Worker: JM
Local Agency: SAN MATEO COUNTY LOP
RB Case Number: Not reported
File Location: Local Agency Warehouse
Potential Media Affected: Other Groundwater (uses other than drinking water)
Potential Contaminants of Concern: Diesel
Site History: Not reported

[Click here to access the California GeoTracker records for this facility:](#)

EMI:

Year: 1993
County Code: 41
Air Basin: SF
Facility ID: 4008
Air District Name: BA
SIC Code: 3567
Air District Name: BAY AREA AQMD
Community Health Air Pollution Info System: Not reported
Consolidated Emission Reporting Rule: Not reported
Total Organic Hydrocarbon Gases Tons/Yr: 2
Reactive Organic Gases Tons/Yr: 1
Carbon Monoxide Emissions Tons/Yr: 0
NOX - Oxides of Nitrogen Tons/Yr: 0
SOX - Oxides of Sulphur Tons/Yr: 0
Particulate Matter Tons/Yr: 0
Part. Matter 10 Micrometers and Smlr Tons/Yr: 0

Year: 1995
County Code: 41
Air Basin: SF
Facility ID: 4008
Air District Name: BA
SIC Code: 3567
Air District Name: BAY AREA AQMD
Community Health Air Pollution Info System: Not reported
Consolidated Emission Reporting Rule: Not reported
Total Organic Hydrocarbon Gases Tons/Yr: 1
Reactive Organic Gases Tons/Yr: 0
Carbon Monoxide Emissions Tons/Yr: 0
NOX - Oxides of Nitrogen Tons/Yr: 0
SOX - Oxides of Sulphur Tons/Yr: 0
Particulate Matter Tons/Yr: 0
Part. Matter 10 Micrometers and Smlr Tons/Yr: 0

Year: 1996
County Code: 41
Air Basin: SF
Facility ID: 4008
Air District Name: BA
SIC Code: 3567
Air District Name: BAY AREA AQMD
Community Health Air Pollution Info System: Not reported
Consolidated Emission Reporting Rule: Not reported
Total Organic Hydrocarbon Gases Tons/Yr: 1
Reactive Organic Gases Tons/Yr: 0
Carbon Monoxide Emissions Tons/Yr: 0

Map ID
Direction
Distance
Elevation

MAP FINDINGS

Site

Database(s)

EDR ID Number
EPA ID Number

COEN CO INC (Continued)

1001085505

NOX - Oxides of Nitrogen Tons/Yr: 0
SOX - Oxides of Sulphur Tons/Yr: 0
Particulate Matter Tons/Yr: 0
Part. Matter 10 Micrometers and Smlr Tons/Yr:0

Year: 1997
County Code: 41
Air Basin: SF
Facility ID: 4008
Air District Name: BA
SIC Code: 3567
Air District Name: BAY AREA AQMD
Community Health Air Pollution Info System: Not reported
Consolidated Emission Reporting Rule: Not reported
Total Organic Hydrocarbon Gases Tons/Yr: 1
Reactive Organic Gases Tons/Yr: 0
Carbon Monoxide Emissions Tons/Yr: 0
NOX - Oxides of Nitrogen Tons/Yr: 0
SOX - Oxides of Sulphur Tons/Yr: 0
Particulate Matter Tons/Yr: 0
Part. Matter 10 Micrometers and Smlr Tons/Yr:0

Year: 1998
County Code: 41
Air Basin: SF
Facility ID: 4008
Air District Name: BA
SIC Code: 3433
Air District Name: BAY AREA AQMD
Community Health Air Pollution Info System: Not reported
Consolidated Emission Reporting Rule: Not reported
Total Organic Hydrocarbon Gases Tons/Yr: 1
Reactive Organic Gases Tons/Yr: 0
Carbon Monoxide Emissions Tons/Yr: 0
NOX - Oxides of Nitrogen Tons/Yr: 0
SOX - Oxides of Sulphur Tons/Yr: 0
Particulate Matter Tons/Yr: 0
Part. Matter 10 Micrometers and Smlr Tons/Yr:0

Year: 1999
County Code: 41
Air Basin: SF
Facility ID: 4008
Air District Name: BA
SIC Code: 3567
Air District Name: BAY AREA AQMD
Community Health Air Pollution Info System: Not reported
Consolidated Emission Reporting Rule: Not reported
Total Organic Hydrocarbon Gases Tons/Yr: 1
Reactive Organic Gases Tons/Yr: 1
Carbon Monoxide Emissions Tons/Yr: 0
NOX - Oxides of Nitrogen Tons/Yr: 0
SOX - Oxides of Sulphur Tons/Yr: 0
Particulate Matter Tons/Yr: 0
Part. Matter 10 Micrometers and Smlr Tons/Yr:0

Year: 2000

Map ID
Direction
Distance
Elevation

MAP FINDINGS

Site

Database(s)

EDR ID Number
EPA ID Number

COEN CO INC (Continued)

1001085505

County Code: 41
Air Basin: SF
Facility ID: 4008
Air District Name: BA
SIC Code: 3567
Air District Name: BAY AREA AQMD
Community Health Air Pollution Info System: Not reported
Consolidated Emission Reporting Rule: Not reported
Total Organic Hydrocarbon Gases Tons/Yr: 1
Reactive Organic Gases Tons/Yr: 1
Carbon Monoxide Emissions Tons/Yr: 0
NOX - Oxides of Nitrogen Tons/Yr: 0
SOX - Oxides of Sulphur Tons/Yr: 0
Particulate Matter Tons/Yr: 0
Part. Matter 10 Micrometers and Smllr Tons/Yr:0

Year: 2001
County Code: 41
Air Basin: SF
Facility ID: 4008
Air District Name: BA
SIC Code: 3567
Air District Name: BAY AREA AQMD
Community Health Air Pollution Info System: Not reported
Consolidated Emission Reporting Rule: Not reported
Total Organic Hydrocarbon Gases Tons/Yr: 1
Reactive Organic Gases Tons/Yr: 1
Carbon Monoxide Emissions Tons/Yr: 0
NOX - Oxides of Nitrogen Tons/Yr: 0
SOX - Oxides of Sulphur Tons/Yr: 0
Particulate Matter Tons/Yr: 0
Part. Matter 10 Micrometers and Smllr Tons/Yr:0

Year: 2002
County Code: 41
Air Basin: SF
Facility ID: 4008
Air District Name: BA
SIC Code: 3433
Air District Name: BAY AREA AQMD
Community Health Air Pollution Info System: Not reported
Consolidated Emission Reporting Rule: Not reported
Total Organic Hydrocarbon Gases Tons/Yr: 1
Reactive Organic Gases Tons/Yr: 0
Carbon Monoxide Emissions Tons/Yr: 0
NOX - Oxides of Nitrogen Tons/Yr: 2
SOX - Oxides of Sulphur Tons/Yr: 0
Particulate Matter Tons/Yr: 0
Part. Matter 10 Micrometers and Smllr Tons/Yr:0

Year: 2003
County Code: 41
Air Basin: SF
Facility ID: 4008
Air District Name: BA
SIC Code: 3433
Air District Name: BAY AREA AQMD

Map ID
Direction
Distance
Elevation

MAP FINDINGS

Site

Database(s)

EDR ID Number
EPA ID Number

COEN CO INC (Continued)

1001085505

Community Health Air Pollution Info System: Not reported
Consolidated Emission Reporting Rule: Not reported
Total Organic Hydrocarbon Gases Tons/Yr: 1
Reactive Organic Gases Tons/Yr: 0
Carbon Monoxide Emissions Tons/Yr: 0
NOX - Oxides of Nitrogen Tons/Yr: 2
SOX - Oxides of Sulphur Tons/Yr: 0
Particulate Matter Tons/Yr: 0
Part. Matter 10 Micrometers and Smlr Tons/Yr:0

Year: 2004
County Code: 41
Air Basin: SF
Facility ID: 4008
Air District Name: BA
SIC Code: 3433
Air District Name: BAY AREA AQMD
Community Health Air Pollution Info System: Not reported
Consolidated Emission Reporting Rule: Not reported
Total Organic Hydrocarbon Gases Tons/Yr: 0.516
Reactive Organic Gases Tons/Yr: 0.4695917
Carbon Monoxide Emissions Tons/Yr: 0.443
NOX - Oxides of Nitrogen Tons/Yr: 1.771
SOX - Oxides of Sulphur Tons/Yr: 0.008
Particulate Matter Tons/Yr: 0.038
Part. Matter 10 Micrometers and Smlr Tons/Yr:0.038

Year: 2005
County Code: 41
Air Basin: SF
Facility ID: 4008
Air District Name: BA
SIC Code: 3433
Air District Name: BAY AREA AQMD
Community Health Air Pollution Info System: Not reported
Consolidated Emission Reporting Rule: Not reported
Total Organic Hydrocarbon Gases Tons/Yr: .516
Reactive Organic Gases Tons/Yr: .4695917
Carbon Monoxide Emissions Tons/Yr: .443
NOX - Oxides of Nitrogen Tons/Yr: 1.771
SOX - Oxides of Sulphur Tons/Yr: .008
Particulate Matter Tons/Yr: .038
Part. Matter 10 Micrometers and Smlr Tons/Yr:.038

Year: 2006
County Code: 41
Air Basin: SF
Facility ID: 4008
Air District Name: BA
SIC Code: 3433
Air District Name: BAY AREA AQMD
Community Health Air Pollution Info System: Not reported
Consolidated Emission Reporting Rule: Not reported
Total Organic Hydrocarbon Gases Tons/Yr: .516
Reactive Organic Gases Tons/Yr: .4695917
Carbon Monoxide Emissions Tons/Yr: .443
NOX - Oxides of Nitrogen Tons/Yr: 1.771

Map ID
Direction
Distance
Elevation

MAP FINDINGS

Site

Database(s)

EDR ID Number
EPA ID Number

COEN CO INC (Continued)

1001085505

SOX - Oxides of Sulphur Tons/Yr: .008
Particulate Matter Tons/Yr: .038
Part. Matter 10 Micrometers and Smllr Tons/Yr:.038

HAZNET:

envid: 1001085505
Year: 2003
GEPAID: CAD009140377
Contact: RICK GRIFFIN/KEVIN MCGILL
Telephone: 5306616127
Mailing Name: Not reported
Mailing Address: 1510 TANFORAN AVE
Mailing City,St,Zip: WOODLAND, CA 957766109
Gen County: Not reported
TSD EPA ID: CAD053044053
TSD County: Not reported
Waste Category: Hydrocarbon solvents (benzene, hexane, Stoddard, Etc.)
Disposal Method: Transfer Station
Tons: 0.08
Cat Decode: Not reported
Method Decode: Not reported
Facility County: San Mateo

envid: 1001085505
Year: 2002
GEPAID: CAD009140377
Contact: RICK GRIFFIN/KEVIN MCGILL
Telephone: 5306616127
Mailing Name: Not reported
Mailing Address: 1510 TANFORAN AVE
Mailing City,St,Zip: WOODLAND, CA 957766109
Gen County: Not reported
TSD EPA ID: CAD053044053
TSD County: Not reported
Waste Category: Hydrocarbon solvents (benzene, hexane, Stoddard, Etc.)
Disposal Method: Transfer Station
Tons: 0.22
Cat Decode: Not reported
Method Decode: Not reported
Facility County: San Mateo

envid: 1001085505
Year: 2002
GEPAID: CAD009140377
Contact: RICK GRIFFIN/KEVIN MCGILL
Telephone: 5306616127
Mailing Name: Not reported
Mailing Address: 1510 TANFORAN AVE
Mailing City,St,Zip: WOODLAND, CA 957766109
Gen County: Not reported
TSD EPA ID: CAD982444481
TSD County: Not reported
Waste Category: Off-specification, aged or surplus organics
Disposal Method: Transfer Station
Tons: 0.2
Cat Decode: Not reported
Method Decode: Not reported

Map ID
Direction
Distance
Elevation

MAP FINDINGS

Site

Database(s)

EDR ID Number
EPA ID Number

COEN CO INC (Continued)

1001085505

Facility County: San Mateo

envid: 1001085505
Year: 2001
GEPAID: CAD009140377
Contact: RICK GRIFFIN/KEVIN MCGILL
Telephone: 5306616127
Mailing Name: Not reported
Mailing Address: 1510 TANFORAN AVE
Mailing City,St,Zip: WOODLAND, CA 957766109
Gen County: Not reported
TSD EPA ID: CAD053044053
TSD County: Not reported
Waste Category: Hydrocarbon solvents (benzene, hexane, Stoddard, Etc.)
Disposal Method: Transfer Station
Tons: 0.22
Cat Decode: Not reported
Method Decode: Not reported
Facility County: San Mateo

envid: 1001085505
Year: 2000
GEPAID: CAD009140377
Contact: RICK GRIFFIN/KEVIN MCGILL
Telephone: 5306616127
Mailing Name: Not reported
Mailing Address: 1510 TANFORAN AVE
Mailing City,St,Zip: WOODLAND, CA 957766109
Gen County: Not reported
TSD EPA ID: CAD053044053
TSD County: Not reported
Waste Category: Hydrocarbon solvents (benzene, hexane, Stoddard, Etc.)
Disposal Method: Not reported
Tons: 0.07
Cat Decode: Not reported
Method Decode: Not reported
Facility County: San Mateo

[Click this hyperlink](#) while viewing on your computer to access
2 additional CA_HAZNET: record(s) in the EDR Site Report.

HIST CORTESE:

Region: CORTESE
Facility County Code: 41
Reg By: CALSI
Reg Id: 41360041

NPDES:

Npdes Number: CAS000001
Facility Status: Active
Agency Id: 0
Region: 2
Regulatory Measure Id: 364084
Order No: 97-03-DWQ
Regulatory Measure Type: Enrollee
Place Id: Not reported

Map ID
Direction
Distance
Elevation

MAP FINDINGS

Site

Database(s)

EDR ID Number
EPA ID Number

COEN CO INC (Continued)

1001085505

WDID:	2 411022116
Program Type:	Industrial
Adoption Date Of Regulatory Measure:	Not reported
Effective Date Of Regulatory Measure:	04/22/2009
Expiration Date Of Regulatory Measure:	Not reported
Termination Date Of Regulatory Measure:	Not reported
Discharge Name:	American Medical Response West
Discharge Address:	1510 Rollins Road
Discharge City:	Burlingame
Discharge State:	California
Discharge Zip:	94010
RECEIVED DATE:	Not reported
PROCESSED DATE:	Not reported
STATUS CODE NAME:	Not reported
STATUS DATE:	Not reported
PLACE SIZE:	Not reported
PLACE SIZE UNIT:	Not reported
FACILITY CONTACT NAME:	Not reported
FACILITY CONTACT TITLE:	Not reported
FACILITY CONTACT PHONE:	Not reported
FACILITY CONTACT PHONE EXT:	Not reported
FACILITY CONTACT EMAIL:	Not reported
OPERATOR NAME:	Not reported
OPERATOR ADDRESS:	Not reported
OPERATOR CITY:	Not reported
OPERATOR STATE:	Not reported
OPERATOR ZIP:	Not reported
OPERATOR CONTACT NAME:	Not reported
OPERATOR CONTACT TITLE:	Not reported
OPERATOR CONTACT PHONE:	Not reported
OPERATOR CONTACT PHONE EXT:	Not reported
OPERATOR CONTACT EMAIL:	Not reported
OPERATOR TYPE:	Not reported
DEVELOPER NAME:	Not reported
DEVELOPER ADDRESS:	Not reported
DEVELOPER CITY:	Not reported
DEVELOPER STATE:	Not reported
DEVELOPER ZIP:	Not reported
DEVELOPER CONTACT NAME:	Not reported
DEVELOPER CONTACT TITLE:	Not reported
CONSTYPE LINEAR UTILITY IND:	Not reported
EMERGENCY PHONE NO:	Not reported
EMERGENCY PHONE EXT:	Not reported
CONSTYPE ABOVE GROUND IND:	Not reported
CONSTYPE BELOW GROUND IND:	Not reported
CONSTYPE CABLE LINE IND:	Not reported
CONSTYPE COMM LINE IND:	Not reported
CONSTYPE COMMERTIAL IND:	Not reported
CONSTYPE ELECTRICAL LINE IND:	Not reported
CONSTYPE GAS LINE IND:	Not reported
CONSTYPE INDUSTRIAL IND:	Not reported
CONSTYPE OTHER DESRIPTION:	Not reported
CONSTYPE OTHER IND:	Not reported
CONSTYPE RECONS IND:	Not reported
CONSTYPE RESIDENTIAL IND:	Not reported
CONSTYPE TRANSPORT IND:	Not reported
CONSTYPE UTILITY DESCRIPTION:	Not reported

Map ID
Direction
Distance
Elevation

MAP FINDINGS

Site

Database(s)

EDR ID Number
EPA ID Number

COEN CO INC (Continued)

1001085505

CONSTYPE UTILITY IND:	Not reported
CONSTYPE WATER SEWER IND:	Not reported
DIR DISCHARGE USWATER IND:	Not reported
RECEIVING WATER NAME:	Not reported
CERTIFIER NAME:	Not reported
CERTIFIER TITLE:	Not reported
CERTIFICATION DATE:	Not reported
PRIMARY SIC:	Not reported
SECONDARY SIC:	Not reported
TERTIARY SIC:	Not reported
Npdes Number:	Not reported
Facility Status:	Not reported
Agency Id:	Not reported
Region:	2
Regulatory Measure Id:	364084
Order No:	Not reported
Regulatory Measure Type:	Industrial
Place Id:	Not reported
WDID:	2 411022116
Program Type:	Not reported
Adoption Date Of Regulatory Measure:	Not reported
Effective Date Of Regulatory Measure:	Not reported
Expiration Date Of Regulatory Measure:	Not reported
Termination Date Of Regulatory Measure:	Not reported
Discharge Name:	Not reported
Discharge Address:	Not reported
Discharge City:	Not reported
Discharge State:	Not reported
Discharge Zip:	Not reported
RECEIVED DATE:	4/20/2009
PROCESSED DATE:	4/22/2009
STATUS CODE NAME:	Active
STATUS DATE:	4/22/2009
PLACE SIZE:	108786
PLACE SIZE UNIT:	SqFt
FACILITY CONTACT NAME:	Ted Chan
FACILITY CONTACT TITLE:	Lead Mechanic
FACILITY CONTACT PHONE:	650-222-7483
FACILITY CONTACT PHONE EXT:	Not reported
FACILITY CONTACT EMAIL:	ted.chan@amr.net
OPERATOR NAME:	American Medical Response West
OPERATOR ADDRESS:	1510 Rollins Road
OPERATOR CITY:	Burlingame
OPERATOR STATE:	California
OPERATOR ZIP:	94010
OPERATOR CONTACT NAME:	Randy Harrell
OPERATOR CONTACT TITLE:	Regional Fleet Manager
OPERATOR CONTACT PHONE:	415-656-6105
OPERATOR CONTACT PHONE EXT:	Not reported
OPERATOR CONTACT EMAIL:	randy.harrell@amr.net
OPERATOR TYPE:	Private Business
DEVELOPER NAME:	Not reported
DEVELOPER ADDRESS:	Not reported
DEVELOPER CITY:	Not reported
DEVELOPER STATE:	California
DEVELOPER ZIP:	Not reported

Map ID
Direction
Distance
Elevation

MAP FINDINGS

Site

Database(s)

EDR ID Number
EPA ID Number

COEN CO INC (Continued)

1001085505

DEVELOPER CONTACT NAME:	Not reported
DEVELOPER CONTACT TITLE:	Not reported
CONSTYPE LINEAR UTILITY IND:	Not reported
EMERGENCY PHONE NO:	650-222-7483
EMERGENCY PHONE EXT:	Not reported
CONSTYPE ABOVE GROUND IND:	Not reported
CONSTYPE BELOW GROUND IND:	Not reported
CONSTYPE CABLE LINE IND:	Not reported
CONSTYPE COMM LINE IND:	Not reported
CONSTYPE COMMERTIAL IND:	Not reported
CONSTYPE ELECTRICAL LINE IND:	Not reported
CONSTYPE GAS LINE IND:	Not reported
CONSTYPE INDUSTRIAL IND:	Not reported
CONSTYPE OTHER DESCRIPTION:	Not reported
CONSTYPE OTHER IND:	Not reported
CONSTYPE RECONS IND:	Not reported
CONSTYPE RESIDENTIAL IND:	Not reported
CONSTYPE TRANSPORT IND:	Not reported
CONSTYPE UTILITY DESCRIPTION:	Not reported
CONSTYPE UTILITY IND:	Not reported
CONSTYPE WATER SEWER IND:	Not reported
DIR DISCHARGE USWATER IND:	N
RECEIVING WATER NAME:	San Francisco Bay
CERTIFIER NAME:	Randy Harrell
CERTIFIER TITLE:	Area Fleet Manager
CERTIFICATION DATE:	29-JUN-15
PRIMARY SIC:	4119-Local Passenger Transportation, NEC
SECONDARY SIC:	Not reported
TERTIARY SIC:	Not reported

211
SE
1/2-1
0.842 mi.
4444 ft.

BURLINGAME HIGH SCHOOL
400 CAROLAN AVENUE
BURLINGAME, CA 94010

ENVIROSTOR
SCH
DEED

S103986521
N/A

Relative:
Higher

ENVIROSTOR:

Actual:
28 ft.

Facility ID:	41820008
Status:	Certified / Operation & Maintenance
Status Date:	08/04/2011
Site Code:	204083
Site Type:	School Cleanup
Site Type Detailed:	School
Acres:	22
NPL:	NO
Regulatory Agencies:	SMBRP
Lead Agency:	SMBRP
Program Manager:	Mellan Songco
Supervisor:	Jose Salcedo
Division Branch:	Northern California Schools & Santa Susana
Assembly:	22
Senate:	13
Special Program:	Not reported
Restricted Use:	YES
Site Mgmt Req:	NONE SPECIFIED
Funding:	School District
Latitude:	37.58249
Longitude:	-122.3468

Map ID
Direction
Distance
Elevation

MAP FINDINGS

Site

Database(s)

EDR ID Number
EPA ID Number

BURLINGAME HIGH SCHOOL (Continued)

S103986521

APN: 026290380, 029-141-010, 029141010
Past Use: UNKNOWN, SCHOOL - HIGH SCHOOL
Potential COC: Arsenic Lead Polychlorinated biphenyls (PCBs)
Confirmed COC: Arsenic Polychlorinated biphenyls (PCBs Lead
Potential Description: SOIL, SOIL
Alias Name: BURLINGAME HIGH SCHOOOL
Alias Type: Alternate Name
Alias Name: SAN MATEO UHSD-BURLINGAME HIGH
Alias Type: Alternate Name
Alias Name: SAN MATEO UNION HIGH SCHOOL DISTRICT
Alias Type: Alternate Name
Alias Name: 026290380
Alias Type: APN
Alias Name: 029-141-010
Alias Type: APN
Alias Name: 029141010
Alias Type: APN
Alias Name: 110021905143
Alias Type: EPA (FRS #)
Alias Name: 204083
Alias Type: Project Code (Site Code)
Alias Name: 41820008
Alias Type: Envirostor ID Number

Completed Info:

Completed Area Name: PROJECT WIDE
Completed Sub Area Name: Not reported
Completed Document Type: Site Inspections/Visit (Non LUR)
Completed Date: 11/20/2006
Comments: Not reported

Completed Area Name: PROJECT WIDE
Completed Sub Area Name: Not reported
Completed Document Type: Site Inspections/Visit (Non LUR)
Completed Date: 12/27/2005
Comments: Not reported

Completed Area Name: Lead/PCB
Completed Sub Area Name: Not reported
Completed Document Type: Site Inspections/Visit (Non LUR)
Completed Date: 09/20/2005
Comments: Not reported

Completed Area Name: Arsenic
Completed Sub Area Name: Not reported
Completed Document Type: Site Inspections/Visit (Non LUR)
Completed Date: 04/26/2005
Comments: Not reported

Completed Area Name: PROJECT WIDE
Completed Sub Area Name: Not reported
Completed Document Type: Site Inspections/Visit (Non LUR)
Completed Date: 04/20/2005
Comments: Not reported

Completed Area Name: PROJECT WIDE
Completed Sub Area Name: Not reported
Completed Document Type: Site Inspections/Visit (Non LUR)

Map ID
Direction
Distance
Elevation

MAP FINDINGS

Site

Database(s)

EDR ID Number
EPA ID Number

BURLINGAME HIGH SCHOOL (Continued)

S103986521

Completed Date: 08/03/2006
Comments: Not reported

Completed Area Name: PROJECT WIDE
Completed Sub Area Name: Not reported
Completed Document Type: Site Inspections/Visit (Non LUR)
Completed Date: 07/19/2006
Comments: Not reported

Completed Area Name: PROJECT WIDE
Completed Sub Area Name: Not reported
Completed Document Type: Site Inspections/Visit (Non LUR)
Completed Date: 07/18/2006
Comments: Not reported

Completed Area Name: PROJECT WIDE
Completed Sub Area Name: Not reported
Completed Document Type: Site Inspections/Visit (Non LUR)
Completed Date: 03/23/2006
Comments: Not reported

Completed Area Name: PROJECT WIDE
Completed Sub Area Name: Not reported
Completed Document Type: Site Inspections/Visit (Non LUR)
Completed Date: 01/25/2007
Comments: Sharon received a draft response letter from the District that did not comply with the DNONC. Comments were written on the response; Additional internal meetings are needed to determine if an order will be issued.

Completed Area Name: Arsenic
Completed Sub Area Name: Not reported
Completed Document Type: Site Inspections/Visit (Non LUR)
Completed Date: 04/05/2007
Comments: Held a face-to-face meeting to discuss outstanding issues for the project: Schedule for remainder of activities; Discussion regarding remediation in the planter boxes. Discussed a couple of options for the planter boxes; the District will include their final recommendation for their remediation in the arsenic RAW.

Completed Area Name: Lead/PCB
Completed Sub Area Name: Not reported
Completed Document Type: Site Inspections/Visit (Non LUR)
Completed Date: 04/02/2007
Comments: Site Visit to oversee confirmation sampling for PCB remediation.

Completed Area Name: PROJECT WIDE
Completed Sub Area Name: Not reported
Completed Document Type: Site Inspections/Visit (Non LUR)
Completed Date: 03/30/2007
Comments: Phone conference to discuss 1. Fact sheet; 2. Start of the Lead/PCB removal; 3. Recent arsenic characterization; 4. Meeting in DTSC Berkeley Office to develop the dates for the remaining of the remediation activities.

Completed Area Name: Arsenic
Completed Sub Area Name: Not reported

Map ID
Direction
Distance
Elevation

MAP FINDINGS

Site

Database(s)

EDR ID Number
EPA ID Number

BURLINGAME HIGH SCHOOL (Continued)

S103986521

Completed Document Type: Site Inspections/Visit (Non LUR)
Completed Date: 03/22/2007
Comments: Not reported

Completed Area Name: PROJECT WIDE
Completed Sub Area Name: Not reported
Completed Document Type: Site Inspections/Visit (Non LUR)
Completed Date: 02/08/2007
Comments: Meet with Kim, Diane and Mark to discuss the work notice Kim prepared for Burlingame. Based on the significant amount of time that has lapsed since the last communication from DTSC to the community, Fact Sheet was recommended instead of a work notice. It will include the dates of the PCB and lead removals as well as a date on the additional arsenic investigation. A reference will be made regarding the arsenic removal, but no specific date will be mentioned.

Completed Area Name: PROJECT WIDE
Completed Sub Area Name: Not reported
Completed Document Type: Site Inspections/Visit (Non LUR)
Completed Date: 02/01/2007
Comments: Project Team to discuss outstanding issues for project: fence the PCB area; financial capabilities of the District; look up the requirements for proper signage and will send it to Burlingame via email; Cost Estimates to complete all of the work at BHS- cost to complete the PCB and Lead removal actions, cost to completed and arsenic characterization; prepare another timeline of tasks that need to be completed; Stabalization of site press release and future fact sheets; Not reported

Completed Area Name: PROJECT WIDE
Completed Sub Area Name: Not reported
Completed Document Type: Site Inspections/Visit (Non LUR)
Completed Date: 01/29/2007
Comments: Project team discussed Measure M (Proposition 39) that was passed in November 06 for \$298,000,000. discussed if an Imminent and Substantial Endangerment order would appropriate to issue or , a Determination of Non-Compliance (DoNC) or a Fence and Post on a temporary fence

Completed Area Name: PROJECT WIDE
Completed Sub Area Name: Not reported
Completed Document Type: Land Use Restriction - Site Inspection/Visit
Completed Date: 07/10/2013
Comments: On July 10, 2013, DTSC participated on the annual site inspection with Victor Talavera and Patrick Sing (District), and Wes Hawthorne (Locus).

Completed Area Name: PROJECT WIDE
Completed Sub Area Name: Not reported
Completed Document Type: Land Use Restriction - Site Inspection/Visit
Completed Date: 06/18/2012
Comments: DTSC participated in the annual arsenic inspection at the Burlingame HS with Zeke Lyles and Wes Hawthorne. The Burlingame HS is still undergoing modernization. DTSC was notified by W. Hawthorne that Victor Talaveras (Arsenic Coordinator) is aware of the project and is monitoring the progress of the modernization project to ensure that if any of the areas of concern is impacted the proper SOP will be

Map ID
Direction
Distance
Elevation

MAP FINDINGS

Site

Database(s)

EDR ID Number
EPA ID Number

BURLINGAME HIGH SCHOOL (Continued)

S103986521

followed.

Completed Area Name: PROJECT WIDE
Completed Sub Area Name: Not reported
Completed Document Type: Land Use Restriction - Site Inspection/Visit
Completed Date: 07/09/2014
Comments: On July 9, 2014, DTSC participated on the 5-Year review inspection of the cap at the site with the District representatives Sara Dwight (Arsenic Coordinator), Ricky Carrillo (Plant Manager), Wes Hawthorne (Locus Technologies). Cap measurements were taken at two areas in Area E and both areas meet or exceeds the minimum cap thickness.

Completed Area Name: PROJECT WIDE
Completed Sub Area Name: Not reported
Completed Document Type: Land Use Restriction - Site Inspection/Visit
Completed Date: 08/21/2015
Comments: Not reported

Completed Area Name: PROJECT WIDE
Completed Sub Area Name: Not reported
Completed Document Type: Correspondence
Completed Date: 08/27/2009
Comments: Project Manager Change

Completed Area Name: PROJECT WIDE
Completed Sub Area Name: Not reported
Completed Document Type: Site Inspections/Visit (Non LUR)
Completed Date: 07/20/2011
Comments: DTSC conducted the 2011 Annual Arsenic Inspection with Zeke Lyles, District's Arsenic Coordinator; J. Wesley Hawthorne (Locus Technologies), O&M Professional; and, George. The following were observed during the walkthrough: bare soils w/ mesh visible around some trees in Area E; some of the planters in Area F2 needs additional granite; Area C behind building C and by the library needs additional wood chips to fill bald spots around plants; a new building D is almost complete - need to verify if Area C is beneath the new building; some of the Area C around the gym that is not concreted needs woodchips to fill bald spots. Z. Lyles mentioned that after the ongoing modernization he is planning on putting concrete over the grassy area around the gym instead on maintaining the grass. The trees will stay and the root area will have bark as covering. Currently, area soil is exposed. During the site inspection Z. Lyles mentioned that the parking area in the south side of the site will be re-finished in the coming months. DTSC reminded them that Area G2 is part of the parking area and therefore there's a potential for arsenic in the soil. In addition, Z. Lyles also mentioned that the track area will also be modernized in the coming months. DTSC recommended that samples be taken & that the consultants follow the SOP included in the O&M plan.

Completed Area Name: PROJECT WIDE
Completed Sub Area Name: Not reported
Completed Document Type: Site Inspections/Visit (Non LUR)
Completed Date: 11/15/2006
Comments: Not reported

Completed Area Name: PROJECT WIDE

Map ID
Direction
Distance
Elevation

MAP FINDINGS

Site

Database(s)

EDR ID Number
EPA ID Number

BURLINGAME HIGH SCHOOL (Continued)

S103986521

Completed Sub Area Name: Not reported
Completed Document Type: Site Inspections/Visit (Non LUR)
Completed Date: 12/26/2006
Comments: Meeting to discuss: the letter of proposed Determination of Non-Compliance was signed and sent to the District and the letter sent to the City of Burlingame (Jim Nantell) . The DNONC identified three thing: Completion of removal action for lead and PCBs around the main building and a submittal of a RACR; Submittal of an SSI to document the extent of arsenic-contamination on BHS; and submittal of a RAW to address the mitigation of arsenic. District to provide a response by January 17, 2007

Completed Area Name: PROJECT WIDE
Completed Sub Area Name: Not reported
Completed Document Type: Certification
Completed Date: 01/29/2013
Comments: On January 29, 2013, DTSC completed the site certification.

Completed Area Name: PROJECT WIDE
Completed Sub Area Name: Not reported
Completed Document Type: Correspondence
Completed Date: 08/25/2008
Comments: DTSC issued a letter to the District outlining the current status of the project and requesting a response to DTSC comments regarding the RACR and a schedule of mitigation activities.

Completed Area Name: Arsenic
Completed Sub Area Name: Not reported
Completed Document Type: Correspondence
Completed Date: 12/03/2009
Comments: Not reported

Completed Area Name: PROJECT WIDE
Completed Sub Area Name: Not reported
Completed Document Type: Site Inspections/Visit (Non LUR)
Completed Date: 11/16/2001
Comments: Not reported

Completed Area Name: PROJECT WIDE
Completed Sub Area Name: Not reported
Completed Document Type: Correspondence
Completed Date: 08/20/2013
Comments: On August 20, 2013, DTSC notified the District about the Agreement manager change.

Completed Area Name: PROJECT WIDE
Completed Sub Area Name: Not reported
Completed Document Type: School Cleanup Agreement
Completed Date: 10/12/2005
Comments: Not reported

Completed Area Name: PROJECT WIDE
Completed Sub Area Name: Not reported
Completed Document Type: Amendment - Order/Agreement
Completed Date: 07/07/2014
Comments: Not reported

Map ID
Direction
Distance
Elevation

MAP FINDINGS

Site

Database(s)

EDR ID Number
EPA ID Number

BURLINGAME HIGH SCHOOL (Continued)

S103986521

Completed Area Name: PROJECT WIDE
Completed Sub Area Name: Not reported
Completed Document Type: Annual Oversight Cost Estimate
Completed Date: 10/02/2014
Comments: Not reported

Completed Area Name: PROJECT WIDE
Completed Sub Area Name: Not reported
Completed Document Type: Environmental Oversight Agreement
Completed Date: 11/05/2002
Comments: Not reported

Completed Area Name: PROJECT WIDE
Completed Sub Area Name: Not reported
Completed Document Type: Site Inspections/Visit (Non LUR)
Completed Date: 11/06/2006
Comments: Not reported

Completed Area Name: PROJECT WIDE
Completed Sub Area Name: Not reported
Completed Document Type: Site Inspections/Visit (Non LUR)
Completed Date: 11/13/2006
Comments: Not reported

Completed Area Name: Arsenic
Completed Sub Area Name: Not reported
Completed Document Type: Operation & Maintenance Order/Agreement
Completed Date: 08/04/2009
Comments: DTSC issued a fully executed Operation and Maintenance Agreement.

Completed Area Name: PROJECT WIDE
Completed Sub Area Name: Not reported
Completed Document Type: Correspondence
Completed Date: 12/04/2013
Comments: On December 2, 2013, DTSC was notified via email from Mr. Victor Talaveras (District's Arsenic Coordinator) that Building F (Home Economics Building) will be demolished which would impact Areas G and C identified in the DTSC-approved O&M Plan. The proposed schedule for the demolition work is from December 16, 2013 until January 24, 2014. Mr. Talaveras stated that the SOP included in the approved O&M Plan will be implemented for this project.

Completed Area Name: Arsenic
Completed Sub Area Name: Not reported
Completed Document Type: CEQA - Notice of Exemption
Completed Date: 09/06/2007
Comments: Office of Env. Planning & Analysis has approved the NOE. Division signatures will be added to the tracking form when the RAW is approved.

Completed Area Name: Arsenic
Completed Sub Area Name: Not reported
Completed Document Type: Correspondence
Completed Date: 10/01/2007
Comments: DTSC issued approval to begin construction on the rear athletic field.
Not reported

Map ID
Direction
Distance
Elevation

MAP FINDINGS

Site

Database(s)

EDR ID Number
EPA ID Number

BURLINGAME HIGH SCHOOL (Continued)

S103986521

Completed Area Name: Arsenic
Completed Sub Area Name: Not reported
Completed Document Type: Site Inspections/Visit (Non LUR)
Completed Date: 06/28/2010
Comments: Not reported

Completed Area Name: PROJECT WIDE
Completed Sub Area Name: Not reported
Completed Document Type: Site Inspections/Visit (Non LUR)
Completed Date: 11/29/2006
Comments: Not reported

Completed Area Name: Lead/PCB
Completed Sub Area Name: Not reported
Completed Document Type: CEQA - Notice of Exemption
Completed Date: 11/10/2005
Comments: Not reported

Completed Area Name: PROJECT WIDE
Completed Sub Area Name: Not reported
Completed Document Type: Correspondence
Completed Date: 05/27/2015
Comments: Not reported

Completed Area Name: PROJECT WIDE
Completed Sub Area Name: Not reported
Completed Document Type: Preliminary Endangerment Assessment Report
Completed Date: 02/05/2004
Comments: DTSC approved the PEA with further action required determination.

Completed Area Name: PROJECT WIDE
Completed Sub Area Name: Not reported
Completed Document Type: Phase 1
Completed Date: 08/07/2002
Comments: Not reported

Completed Area Name: Arsenic
Completed Sub Area Name: Not reported
Completed Document Type: Technical Workplan
Completed Date: 04/06/2005
Comments: Not reported

Completed Area Name: PROJECT WIDE
Completed Sub Area Name: Not reported
Completed Document Type: Preliminary Endangerment Assessment Workplan
Completed Date: 12/23/2002
Comments: Not reported

Completed Area Name: Arsenic
Completed Sub Area Name: Not reported
Completed Document Type: Technical Workplan
Completed Date: 06/02/2005
Comments: Not reported

Completed Area Name: Lead/PCB
Completed Sub Area Name: Not reported
Completed Document Type: Removal Action Workplan

Map ID
Direction
Distance
Elevation

MAP FINDINGS

Site

Database(s)

EDR ID Number
EPA ID Number

BURLINGAME HIGH SCHOOL (Continued)

S103986521

Completed Date: 12/19/2005
Comments: DTSC issued conditional approval. The newspaper did not run the public comment period notification as scheduled. Conditional approval allowed the District to move forward with the removal action for lead and PCBs with the understanding that changes to the RAW may be necessary if significant public comments are received. PCB clean-up goal is 0.3 mg/kg and lead clean-up goal is 255 mg/kg.

Completed Area Name: Arsenic
Completed Sub Area Name: Not reported
Completed Document Type: Supplemental Site Investigation Report
Completed Date: 04/27/2007
Comments: DTSC approved the SSI report with a remediation required determination. A Removal Action Workplan (RAW) will be prepared to address arsenic impacted soils at the site.

Completed Area Name: PROJECT WIDE
Completed Sub Area Name: Not reported
Completed Document Type: Other Report
Completed Date: 04/04/2006
Comments: District requested DTSC to assist in the solicitation of state funding by crafting a letter to CDE indicating that the removal actions on the school will take more than six months to complete.

Completed Area Name: PROJECT WIDE
Completed Sub Area Name: Not reported
Completed Document Type: Other Report
Completed Date: 06/23/2006
Comments: Delays in Investigation letter to the School District. OLC has been contacted and staff has been assigned to project.

Completed Area Name: Arsenic
Completed Sub Area Name: Not reported
Completed Document Type: Other Report
Completed Date: 09/15/2005
Comments: DTSC PM memo regarding the evaluation for concentrations of arsenic in the City Easement. Memo is part of a letter to the City of Burlingame.

Completed Area Name: Lead/PCB
Completed Sub Area Name: Not reported
Completed Document Type: Fact Sheets
Completed Date: 11/14/2005
Comments: Fact Sheet developed to announce the start of the public comment period for the lead RAW and the contamination identified on the site.

Completed Area Name: Arsenic
Completed Sub Area Name: Not reported
Completed Document Type: Other Report
Completed Date: 12/20/2006
Comments: DTSC put an unofficial summary together of all of the arsenic investigation for discussion purposes only.

Completed Area Name: PROJECT WIDE
Completed Sub Area Name: Not reported
Completed Document Type: Other Report
Completed Date: 12/20/2006

Map ID
Direction
Distance
Elevation

MAP FINDINGS

Site

Database(s)

EDR ID Number
EPA ID Number

BURLINGAME HIGH SCHOOL (Continued)

S103986521

Comments: Established a new cost estimate to complete the remainder of the project. Cost estimate considered the oversight for the remainder of the lead/PCB removal, additional investigation of arsenic, the remediation of arsenic and project closure.

Completed Area Name: Arsenic
Completed Sub Area Name: Not reported
Completed Document Type: Other Report
Completed Date: 05/17/2004
Comments: Letter was constructed to encourage San Mateo Union HSD to enter into a VCA for the clean-up of elevated levels of arsenic found on the campus.

Completed Area Name: Arsenic
Completed Sub Area Name: Not reported
Completed Document Type: Other Report
Completed Date: 12/26/2006
Comments: Not reported

Completed Area Name: Arsenic
Completed Sub Area Name: Not reported
Completed Document Type: Other Report
Completed Date: 03/12/2007
Comments: DTSC approval of temporary mitigation for cement slurry over City's dirt easement area.

Completed Area Name: Arsenic
Completed Sub Area Name: Not reported
Completed Document Type: Other Report
Completed Date: 03/15/2007
Comments: DTSC issued Status of Investigation for arsenic Letter.

Completed Area Name: Arsenic
Completed Sub Area Name: Not reported
Completed Document Type: Technical Report
Completed Date: 03/21/2007
Comments: DTSC received (via email), reviewed and approved the TM for arsenic characterization

Completed Area Name: Lead/PCB
Completed Sub Area Name: Not reported
Completed Document Type: Fact Sheets
Completed Date: 03/28/2007
Comments: Received 2 copies of Fact Sheet. Uploaded document.

Completed Area Name: Arsenic
Completed Sub Area Name: Not reported
Completed Document Type: Removal Action Workplan
Completed Date: 11/07/2007
Comments: DTSC issued a RAW approval and concurrently repoded to public comments regarding the RAW (in a separate but enclosed letter) and filed the NOE.

Completed Area Name: Arsenic
Completed Sub Area Name: Not reported
Completed Document Type: Fact Sheets
Completed Date: 10/01/2007

Map ID
Direction
Distance
Elevation

MAP FINDINGS

Site

Database(s)

EDR ID Number
EPA ID Number

BURLINGAME HIGH SCHOOL (Continued)

S103986521

Comments: DTSC issued the Fact Sheet and public notice establishing the beginning of the public comment period. The public comment period will run from 10/5/07 - 11/05/07.

Completed Area Name: Arsenic
Completed Sub Area Name: Not reported
Completed Document Type: Other Report
Completed Date: 05/02/2007
Comments: Following a comprehensive review of the laboratory reports on the soils to be used as fill material in the remediation at Burlingame High School, DTSC has approved the use of the proposed fill materials.
Not reported

Completed Area Name: Arsenic
Completed Sub Area Name: Not reported
Completed Document Type: Other Report
Completed Date: 01/18/2008
Comments: Not reported

Completed Area Name: Arsenic
Completed Sub Area Name: Not reported
Completed Document Type: Other Report
Completed Date: 02/07/2008
Comments: DTSC reviewed and determined that based on the results of the analytical data provided, the decomposed granite from the Handley Ranch Quarry would not adversely impact the site and is suitable to use as fill material in Area B.

Completed Area Name: Arsenic
Completed Sub Area Name: Not reported
Completed Document Type: Other Report
Completed Date: 02/15/2008
Comments: Not reported

Completed Area Name: Arsenic
Completed Sub Area Name: Not reported
Completed Document Type: Other Report
Completed Date: 11/29/2007
Comments: DTSC/District weekly remediation meeting

Completed Area Name: Arsenic
Completed Sub Area Name: Not reported
Completed Document Type: Other Report
Completed Date: 12/06/2007
Comments: DTSC/District arsenic remediation meeting

Completed Area Name: Arsenic
Completed Sub Area Name: Not reported
Completed Document Type: Other Report
Completed Date: 12/13/2007
Comments: DTSC/District arsenic remediation meeting

Completed Area Name: Arsenic
Completed Sub Area Name: Not reported
Completed Document Type: Other Report
Completed Date: 12/27/2007
Comments: DTSC/District arsenic remediation meeting

Map ID
Direction
Distance
Elevation

MAP FINDINGS

Site

Database(s)

EDR ID Number
EPA ID Number

BURLINGAME HIGH SCHOOL (Continued)

S103986521

Completed Area Name: Arsenic
Completed Sub Area Name: Not reported
Completed Document Type: Other Report
Completed Date: 01/03/2008
Comments: DTSC/District arsenic remediation meeting

Completed Area Name: Arsenic
Completed Sub Area Name: Not reported
Completed Document Type: Other Report
Completed Date: 01/17/2008
Comments: DTSC/District arsenic remediation meeting

Completed Area Name: Arsenic
Completed Sub Area Name: Not reported
Completed Document Type: Other Report
Completed Date: 02/14/2008
Comments: DTSC/District arsenic remediation meeting

Completed Area Name: Arsenic
Completed Sub Area Name: Not reported
Completed Document Type: Other Report
Completed Date: 02/28/2008
Comments: DTSC/District arsenic remediation meeting

Completed Area Name: Lead/PCB
Completed Sub Area Name: Not reported
Completed Document Type: Removal Action Completion Report
Completed Date: 10/27/2008
Comments: Not reported

Completed Area Name: Arsenic
Completed Sub Area Name: Not reported
Completed Document Type: Other Report
Completed Date: 10/27/2008
Comments: DTSC developed and approved the ESD for the project. The ESD serves as a bridging document to explain that a Land Use Covenant (LUC) is needed for the project, even though the LUC was not mentioned in the removal action workplan.

Completed Area Name: Arsenic
Completed Sub Area Name: Not reported
Completed Document Type: Operations and Maintenance Plan
Completed Date: 08/04/2011
Comments: On July 19, 2012, DTSC received the complete revised Final O&M Plan (July 10, 2012 version)

Completed Area Name: Arsenic
Completed Sub Area Name: Not reported
Completed Document Type: Removal Action Completion Report
Completed Date: 05/06/2010
Comments: DTSC approved the Removal Action Completion Report for arsenic impacted soils

Completed Area Name: Arsenic
Completed Sub Area Name: Not reported
Completed Document Type: Fact Sheets
Completed Date: 01/07/2009

Map ID
Direction
Distance
Elevation

MAP FINDINGS

Site

Database(s)

EDR ID Number
EPA ID Number

BURLINGAME HIGH SCHOOL (Continued)

S103986521

Comments: Not reported

Completed Area Name: PROJECT WIDE
Completed Sub Area Name: Not reported
Completed Document Type: Other Report
Completed Date: 02/07/2008
Comments: DTSC reviewed and determined that based on the analytical data provided, the decomposed granite from the Handley Ranch Quarry would not adversely impact the site and is suitable to use as fill material in Area B.

Completed Area Name: Arsenic
Completed Sub Area Name: Not reported
Completed Document Type: Operations and Maintenance Report
Completed Date: 06/06/2011
Comments: DTSC approved the 2010 Arsenic Annual Inspection summary Report

Completed Area Name: PROJECT WIDE
Completed Sub Area Name: Not reported
Completed Document Type: Operations and Maintenance Report
Completed Date: 05/03/2012
Comments: On May 3, 2012, DTSC approved the Arsenic Annual Inspection Summary Report. This letter also identified two new areas of concern located at the Athletic Field area that will be included and managed under the O&M Plan.

Completed Area Name: PROJECT WIDE
Completed Sub Area Name: Not reported
Completed Document Type: *Correspondence - Received
Completed Date: 02/22/2012
Comments: On February 22, 2012, DTSC received a notification from the SMUHGD via e-mail indicating that Mr. Victor Talavera will be the new Arsenic Coordinator (replacing Mr. Ezekiel Lyles).

Completed Area Name: PROJECT WIDE
Completed Sub Area Name: Not reported
Completed Document Type: Operations and Maintenance Report
Completed Date: 09/07/2012
Comments: On September 4, 2012, DTSC approved the 2012 Annual Summary Inspection Report.

Completed Area Name: PROJECT WIDE
Completed Sub Area Name: Not reported
Completed Document Type: 5 Year Review Reports
Completed Date: 12/09/2014
Comments: Not reported

Completed Area Name: PROJECT WIDE
Completed Sub Area Name: Not reported
Completed Document Type: Operations and Maintenance Report
Completed Date: 10/04/2013
Comments: On October 2, 2013, DTSC received one hard copy of the revised 2013 Arsenic Annual Report; the e-copy was received via email on September 25, 2013.

Completed Area Name: PROJECT WIDE
Completed Sub Area Name: Not reported

Map ID
Direction
Distance
Elevation

MAP FINDINGS

Site

Database(s)

EDR ID Number
EPA ID Number

BURLINGAME HIGH SCHOOL (Continued)

S103986521

Completed Document Type: Public Notice
Completed Date: 07/17/2014
Comments: Final public notice for publishing before July 8, 2014.

Completed Area Name: PROJECT WIDE
Completed Sub Area Name: Not reported
Completed Document Type: Operations and Maintenance Plan
Completed Date: 06/17/2015
Comments: Not reported

Completed Area Name: PROJECT WIDE
Completed Sub Area Name: Not reported
Completed Document Type: Public Notice
Completed Date: 06/20/2015
Comments: Not reported

Completed Area Name: PROJECT WIDE
Completed Sub Area Name: Not reported
Completed Document Type: Operations and Maintenance Report
Completed Date: 09/28/2016
Comments: Not reported

Completed Area Name: PROJECT WIDE
Completed Sub Area Name: Not reported
Completed Document Type: Land Use Restriction Monitoring Report
Completed Date: 01/15/2016
Comments: Not reported

Completed Area Name: Arsenic
Completed Sub Area Name: Not reported
Completed Document Type: Land Use Restriction
Completed Date: 01/04/2013
Comments: On January 4, 2013, the County of San Mateo recorded the land use covenant for the Burlingame High School.

Future Area Name: PROJECT WIDE
Future Sub Area Name: Not reported
Future Document Type: 5 Year Review Reports
Future Due Date: 2019
Schedule Area Name: Not reported
Schedule Sub Area Name: Not reported
Schedule Document Type: Not reported
Schedule Due Date: Not reported
Schedule Revised Date: Not reported

SCH:

Facility ID: 41820008
Site Type: School Cleanup
Site Type Detail: School
Site Mgmt. Req.: NONE SPECIFIED
Acres: 22
National Priorities List: NO
Cleanup Oversight Agencies: SMBRP
Lead Agency: SMBRP
Lead Agency Description: DTSC - Site Cleanup Program
Project Manager: Mellan Songco

Map ID
Direction
Distance
Elevation

MAP FINDINGS

Site

Database(s)

EDR ID Number
EPA ID Number

BURLINGAME HIGH SCHOOL (Continued)

S103986521

Supervisor: Jose Salcedo
Division Branch: Northern California Schools & Santa Susana
Site Code: 204083
Assembly: 22
Senate: 13
Special Program Status: Not reported
Status: Certified / Operation & Maintenance
Status Date: 08/04/2011
Restricted Use: YES
Funding: School District
Latitude: 37.58249
Longitude: -122.3468
APN: 026290380, 029-141-010, 029141010
Past Use: UNKNOWN, SCHOOL - HIGH SCHOOL
Potential COC: Arsenic, Lead, Polychlorinated biphenyls (PCBs
Confirmed COC: Arsenic, , Polychlorinated biphenyls (PCBs, Polychlorinated biphenyls (PCBs, Lead
Potential Description: SOIL, SOIL
Alias Name: BURLINGAME HIGH SCHOOOL
Alias Type: Alternate Name
Alias Name: SAN MATEO UHSD-BURLINGAME HIGH
Alias Type: Alternate Name
Alias Name: SAN MATEO UNION HIGH SCHOOL DISTRICT
Alias Type: Alternate Name
Alias Name: 026290380
Alias Type: APN
Alias Name: 029-141-010
Alias Type: APN
Alias Name: 029141010
Alias Type: APN
Alias Name: 110021905143
Alias Type: EPA (FRS #)
Alias Name: 204083
Alias Type: Project Code (Site Code)
Alias Name: 41820008
Alias Type: Envirostor ID Number

Completed Info:

Completed Area Name: PROJECT WIDE
Completed Sub Area Name: Not reported
Completed Document Type: Site Inspections/Visit (Non LUR)
Completed Date: 11/20/2006
Comments: Not reported

Completed Area Name: PROJECT WIDE
Completed Sub Area Name: Not reported
Completed Document Type: Site Inspections/Visit (Non LUR)
Completed Date: 12/27/2005
Comments: Not reported

Completed Area Name: Lead/PCB
Completed Sub Area Name: Not reported
Completed Document Type: Site Inspections/Visit (Non LUR)
Completed Date: 09/20/2005
Comments: Not reported

Completed Area Name: Arsenic
Completed Sub Area Name: Not reported

Map ID
Direction
Distance
Elevation

MAP FINDINGS

Site

Database(s)

EDR ID Number
EPA ID Number

BURLINGAME HIGH SCHOOL (Continued)

S103986521

Completed Document Type: Site Inspections/Visit (Non LUR)
Completed Date: 04/26/2005
Comments: Not reported

Completed Area Name: PROJECT WIDE
Completed Sub Area Name: Not reported
Completed Document Type: Site Inspections/Visit (Non LUR)
Completed Date: 04/20/2005
Comments: Not reported

Completed Area Name: PROJECT WIDE
Completed Sub Area Name: Not reported
Completed Document Type: Site Inspections/Visit (Non LUR)
Completed Date: 08/03/2006
Comments: Not reported

Completed Area Name: PROJECT WIDE
Completed Sub Area Name: Not reported
Completed Document Type: Site Inspections/Visit (Non LUR)
Completed Date: 07/19/2006
Comments: Not reported

Completed Area Name: PROJECT WIDE
Completed Sub Area Name: Not reported
Completed Document Type: Site Inspections/Visit (Non LUR)
Completed Date: 07/18/2006
Comments: Not reported

Completed Area Name: PROJECT WIDE
Completed Sub Area Name: Not reported
Completed Document Type: Site Inspections/Visit (Non LUR)
Completed Date: 03/23/2006
Comments: Not reported

Completed Area Name: PROJECT WIDE
Completed Sub Area Name: Not reported
Completed Document Type: Site Inspections/Visit (Non LUR)
Completed Date: 01/25/2007
Comments: Sharon received a draft response letter from the District that did not comply with the DNONC. Comments were written on the response; Additional internal meetings are needed to determine if an order will be issued.

Completed Area Name: Arsenic
Completed Sub Area Name: Not reported
Completed Document Type: Site Inspections/Visit (Non LUR)
Completed Date: 04/05/2007
Comments: Held a face-to-face meeting to discuss outstanding issues for the project: Schedule for remainder of activities; Discussion regarding remediation in the planter boxes. Discussed a couple of options for the planter boxes; the District will include their final recommendation for their remediation in the arsenic RAW.

Completed Area Name: Lead/PCB
Completed Sub Area Name: Not reported
Completed Document Type: Site Inspections/Visit (Non LUR)
Completed Date: 04/02/2007

Map ID
Direction
Distance
Elevation

MAP FINDINGS

Site

Database(s)

EDR ID Number
EPA ID Number

BURLINGAME HIGH SCHOOL (Continued)

S103986521

Comments: Site Visit to oversee confirmation sampling for PCB remediation.

Completed Area Name: PROJECT WIDE

Completed Sub Area Name: Not reported

Completed Document Type: Site Inspections/Visit (Non LUR)

Completed Date: 03/30/2007

Comments: Phone conference to discuss 1. Fact sheet; 2. Start of the Lead/PCB removal; 3. Recent arsenic characterization; 4. Meeting in DTSC Berkeley Office to develop the dates for the remaining of the remediation activities.

Completed Area Name: Arsenic

Completed Sub Area Name: Not reported

Completed Document Type: Site Inspections/Visit (Non LUR)

Completed Date: 03/22/2007

Comments: Not reported

Completed Area Name: PROJECT WIDE

Completed Sub Area Name: Not reported

Completed Document Type: Site Inspections/Visit (Non LUR)

Completed Date: 02/08/2007

Comments: Meet with Kim, Diane and Mark to discuss the work notice Kim prepared for Burlingame. Based on the significant amount of time that has lapsed since the last communication from DTSC to the community, Fact Sheet was recommended instead of a work notice. It will include the dates of the PCB and lead removals as well as a date on the additional arsenic investigation. A reference will be made regarding the arsenic removal, but no specific date will be mentioned.

Completed Area Name: PROJECT WIDE

Completed Sub Area Name: Not reported

Completed Document Type: Site Inspections/Visit (Non LUR)

Completed Date: 02/01/2007

Comments: Project Team to discuss outstanding issues for project: fence the PCB area; financial capabilities of the District; look up the requirements for proper signage and will send it to Burlingame via email; Cost Estimates to complete all of the work at BHS- cost to complete the PCB and Lead removal actions, cost to completed and arsenic characterization; prepare another timeline of tasks that need to be completed; Stabilization of site press release and future fact sheets; Not reported

Completed Area Name: PROJECT WIDE

Completed Sub Area Name: Not reported

Completed Document Type: Site Inspections/Visit (Non LUR)

Completed Date: 01/29/2007

Comments: Project team discussed Measure M (Proposition 39) that was passed in November 06 for \$298,000,000. discussed if an Imminent and Substantial Endangerment order would appropriate to issue or , a Determination of Non-Compliance (DoNC) or a Fence and Post on a temporary fence

Completed Area Name: PROJECT WIDE

Completed Sub Area Name: Not reported

Completed Document Type: Land Use Restriction - Site Inspection/Visit

Completed Date: 07/10/2013

Comments: On July 10, 2013, DTSC participated on the annual site inspection

Map ID
Direction
Distance
Elevation

MAP FINDINGS

Site

Database(s)

EDR ID Number
EPA ID Number

BURLINGAME HIGH SCHOOL (Continued)

S103986521

with Victor Talavera and Patrick Sing (District), and Wes Hawthorne (Locus).

Completed Area Name: PROJECT WIDE
Completed Sub Area Name: Not reported
Completed Document Type: Land Use Restriction - Site Inspection/Visit
Completed Date: 06/18/2012
Comments: DTSC participated in the annual arsenic inspection at the Burlingame HS with Zeke Lyles and Wes Hawthorne. The Burlingame HS is still undergoing modernization. DTSC was notified by W. Hawthorne that Victor Talaveras (Arsenic Coordinator) is aware of the project and is monitoring the progress of the modernization project to ensure that if any of the areas of concern is impacted the proper SOP will be followed.

Completed Area Name: PROJECT WIDE
Completed Sub Area Name: Not reported
Completed Document Type: Land Use Restriction - Site Inspection/Visit
Completed Date: 07/09/2014
Comments: On July 9, 2014, DTSC participated on the 5-Year review inspection of the cap at the site with the District representatives Sara Dwight (Arsenic Coordinator), Ricky Carrillo (Plant Manager), Wes Hawthorne (Locus Technologies). Cap measurements were taken at two areas in Area E and both areas meet or exceeds the minimum cap thickness.

Completed Area Name: PROJECT WIDE
Completed Sub Area Name: Not reported
Completed Document Type: Land Use Restriction - Site Inspection/Visit
Completed Date: 08/21/2015
Comments: Not reported

Completed Area Name: PROJECT WIDE
Completed Sub Area Name: Not reported
Completed Document Type: Correspondence
Completed Date: 08/27/2009
Comments: Project Manager Change

Completed Area Name: PROJECT WIDE
Completed Sub Area Name: Not reported
Completed Document Type: Site Inspections/Visit (Non LUR)
Completed Date: 07/20/2011
Comments: DTSC conducted the 2011 Annual Arsenic Inspection with Zeke Lyles, District's Arsenic Coordinator; J. Wesley Hawthorne (Locus Technologies), O&M Professional; and, George. The following were observed during the walkthrough: bare soils w/ mesh visible around some trees in Area E; some of the planters in Area F2 needs additional granite; Area C behind building C and by the library needs additional wood chips to fill bald spots around plants; a new building D is almost complete - need to verify if Area C is beneath the new building; some of the Area C around the gym that is not concreted needs woodchips to fill bald spots. Z. Lyles mentioned that after the ongoing modernization he is planning on putting concrete over the grassy area around the gym instead on maintaining the grass. The trees will stay and the root area will have bark as covering. Currently, area soil is exposed. During the site inspection Z. Lyles mentioned that the parking area in the south side of the site will be re-finished in the coming months. DTSC reminded them that Area G2 is

Map ID
Direction
Distance
Elevation

MAP FINDINGS

Site

Database(s)

EDR ID Number
EPA ID Number

BURLINGAME HIGH SCHOOL (Continued)

S103986521

part of the parking area and therefore there's a potential for arsenic in the soil. In addition, Z. Lyles also mentioned that the track area will also be modernized in the coming months. DTSC recommended that samples be taken & that the consultants follow the SOP included in the O&M plan.

Completed Area Name: PROJECT WIDE
Completed Sub Area Name: Not reported
Completed Document Type: Site Inspections/Visit (Non LUR)
Completed Date: 11/15/2006
Comments: Not reported

Completed Area Name: PROJECT WIDE
Completed Sub Area Name: Not reported
Completed Document Type: Site Inspections/Visit (Non LUR)
Completed Date: 12/26/2006
Comments: Meeting to discuss: the letter of proposed Determination of Non-Compliance was signed and sent to the District and the letter sent to the City of Burlingame (Jim Nantell) . The DNONC identified three thing: Completion of removal action for lead and PCBs around the main building and a submittal of a RACR; Submittal of an SSI to document the extent of arsenic-contamination on BHS; and submittal of a RAW to address the mitigation of arsenic. District to provide a response by January 17, 2007

Completed Area Name: PROJECT WIDE
Completed Sub Area Name: Not reported
Completed Document Type: Certification
Completed Date: 01/29/2013
Comments: On January 29, 2013, DTSC completed the site certification.

Completed Area Name: PROJECT WIDE
Completed Sub Area Name: Not reported
Completed Document Type: Correspondence
Completed Date: 08/25/2008
Comments: DTSC issued a letter to the District outlining the current status of the project and requesting a response to DTSC comments regarding the RACR and a schedule of mitigation activities.

Completed Area Name: Arsenic
Completed Sub Area Name: Not reported
Completed Document Type: Correspondence
Completed Date: 12/03/2009
Comments: Not reported

Completed Area Name: PROJECT WIDE
Completed Sub Area Name: Not reported
Completed Document Type: Site Inspections/Visit (Non LUR)
Completed Date: 11/16/2001
Comments: Not reported

Completed Area Name: PROJECT WIDE
Completed Sub Area Name: Not reported
Completed Document Type: Correspondence
Completed Date: 08/20/2013
Comments: On August 20, 2013, DTSC notified the District about the Agreement manager change.

Map ID
Direction
Distance
Elevation

MAP FINDINGS

Site

Database(s)

EDR ID Number
EPA ID Number

BURLINGAME HIGH SCHOOL (Continued)

S103986521

Completed Area Name: PROJECT WIDE
Completed Sub Area Name: Not reported
Completed Document Type: School Cleanup Agreement
Completed Date: 10/12/2005
Comments: Not reported

Completed Area Name: PROJECT WIDE
Completed Sub Area Name: Not reported
Completed Document Type: Amendment - Order/Agreement
Completed Date: 07/07/2014
Comments: Not reported

Completed Area Name: PROJECT WIDE
Completed Sub Area Name: Not reported
Completed Document Type: Annual Oversight Cost Estimate
Completed Date: 10/02/2014
Comments: Not reported

Completed Area Name: PROJECT WIDE
Completed Sub Area Name: Not reported
Completed Document Type: Environmental Oversight Agreement
Completed Date: 11/05/2002
Comments: Not reported

Completed Area Name: PROJECT WIDE
Completed Sub Area Name: Not reported
Completed Document Type: Site Inspections/Visit (Non LUR)
Completed Date: 11/06/2006
Comments: Not reported

Completed Area Name: PROJECT WIDE
Completed Sub Area Name: Not reported
Completed Document Type: Site Inspections/Visit (Non LUR)
Completed Date: 11/13/2006
Comments: Not reported

Completed Area Name: Arsenic
Completed Sub Area Name: Not reported
Completed Document Type: Operation & Maintenance Order/Agreement
Completed Date: 08/04/2009
Comments: DTSC issued a fully executed Operation and Maintenance Agreement.

Completed Area Name: PROJECT WIDE
Completed Sub Area Name: Not reported
Completed Document Type: Correspondence
Completed Date: 12/04/2013
Comments: On December 2, 2013, DTSC was notified via email from Mr. Victor Talaveras (District's Arsenic Coordinator) that Building F (Home Economics Building) will be demolished which would impact Areas G and C identified in the DTSC-approved O&M Plan. The proposed schedule for the demolition work is from December 16, 2013 until January 24, 2014. Mr. Talaveras stated that the SOP included in the approved O&M Plan will be implemented for this project.

Completed Area Name: Arsenic
Completed Sub Area Name: Not reported
Completed Document Type: CEQA - Notice of Exemption

Map ID
Direction
Distance
Elevation

MAP FINDINGS

Site

Database(s)

EDR ID Number
EPA ID Number

BURLINGAME HIGH SCHOOL (Continued)

S103986521

Completed Date: 09/06/2007
Comments: Office of Env. Planning & Analysis has approved the NOE. Division signatures will be added to the tracking form when the RAW is approved.

Completed Area Name: Arsenic
Completed Sub Area Name: Not reported
Completed Document Type: Correspondence
Completed Date: 10/01/2007
Comments: DTSC issued approval to begin construction on the rear athletic field.
Not reported

Completed Area Name: Arsenic
Completed Sub Area Name: Not reported
Completed Document Type: Site Inspections/Visit (Non LUR)
Completed Date: 06/28/2010
Comments: Not reported

Completed Area Name: PROJECT WIDE
Completed Sub Area Name: Not reported
Completed Document Type: Site Inspections/Visit (Non LUR)
Completed Date: 11/29/2006
Comments: Not reported

Completed Area Name: Lead/PCB
Completed Sub Area Name: Not reported
Completed Document Type: CEQA - Notice of Exemption
Completed Date: 11/10/2005
Comments: Not reported

Completed Area Name: PROJECT WIDE
Completed Sub Area Name: Not reported
Completed Document Type: Correspondence
Completed Date: 05/27/2015
Comments: Not reported

Completed Area Name: PROJECT WIDE
Completed Sub Area Name: Not reported
Completed Document Type: Preliminary Endangerment Assessment Report
Completed Date: 02/05/2004
Comments: DTSC approved the PEA with further action required determination.

Completed Area Name: PROJECT WIDE
Completed Sub Area Name: Not reported
Completed Document Type: Phase 1
Completed Date: 08/07/2002
Comments: Not reported

Completed Area Name: Arsenic
Completed Sub Area Name: Not reported
Completed Document Type: Technical Workplan
Completed Date: 04/06/2005
Comments: Not reported

Completed Area Name: PROJECT WIDE
Completed Sub Area Name: Not reported
Completed Document Type: Preliminary Endangerment Assessment Workplan

Map ID
Direction
Distance
Elevation

MAP FINDINGS

Site

Database(s)

EDR ID Number
EPA ID Number

BURLINGAME HIGH SCHOOL (Continued)

S103986521

Completed Date: 12/23/2002
Comments: Not reported

Completed Area Name: Arsenic
Completed Sub Area Name: Not reported
Completed Document Type: Technical Workplan
Completed Date: 06/02/2005
Comments: Not reported

Completed Area Name: Lead/PCB
Completed Sub Area Name: Not reported
Completed Document Type: Removal Action Workplan
Completed Date: 12/19/2005
Comments: DTSC issued conditional approval. The newspaper did not run the public comment period notification as scheduled. Conditional approval allowed the District to move forward with the removal action for lead and PCBs with the understanding that changes to the RAW may be necessary if significant public comments are received. PCB clean-up goal is 0.3 mg/kg and lead clean-up goal is 255 mg/kg.

Completed Area Name: Arsenic
Completed Sub Area Name: Not reported
Completed Document Type: Supplemental Site Investigation Report
Completed Date: 04/27/2007
Comments: DTSC approved the SSI report with a remediation required determination. A Removal Action Workplan (RAW) will be prepared to address arsenic impacted soils at the site.

Completed Area Name: PROJECT WIDE
Completed Sub Area Name: Not reported
Completed Document Type: Other Report
Completed Date: 04/04/2006
Comments: District requested DTSC to assist in the solicitation of state funding by crafting a letter to CDE indicating that the removal actions on the school will take more than six months to complete.

Completed Area Name: PROJECT WIDE
Completed Sub Area Name: Not reported
Completed Document Type: Other Report
Completed Date: 06/23/2006
Comments: Delays in Investigation letter to the School District. OLC has been contacted and staff has been assigned to project.

Completed Area Name: Arsenic
Completed Sub Area Name: Not reported
Completed Document Type: Other Report
Completed Date: 09/15/2005
Comments: DTSC PM memo regarding the evaluation for concentrations of arsenic in the City Easement. Memo is part of a letter to the City of Burlingame.

Completed Area Name: Lead/PCB
Completed Sub Area Name: Not reported
Completed Document Type: Fact Sheets
Completed Date: 11/14/2005
Comments: Fact Sheet developed to announce the start of the public comment period for the lead RAW and the contamination identified on the site.

Map ID
Direction
Distance
Elevation

MAP FINDINGS

Site

Database(s)

EDR ID Number
EPA ID Number

BURLINGAME HIGH SCHOOL (Continued)

S103986521

Completed Area Name: Arsenic
Completed Sub Area Name: Not reported
Completed Document Type: Other Report
Completed Date: 12/20/2006
Comments: DTSC put an unofficial summary together of all of the arsenic investigation for discussion purposes only.

Completed Area Name: PROJECT WIDE
Completed Sub Area Name: Not reported
Completed Document Type: Other Report
Completed Date: 12/20/2006
Comments: Established a new cost estimate to complete the remainder of the project. Cost estimate considered the oversight for the remainder of the lead/PCB removal, additional investigation of arsenic, the remediation of arsenic and project closure.

Completed Area Name: Arsenic
Completed Sub Area Name: Not reported
Completed Document Type: Other Report
Completed Date: 05/17/2004
Comments: Letter was constructed to encourage San Mateo Union HSD to enter into a VCA for the clean-up of elevated levels of arsenic found on the campus.

Completed Area Name: Arsenic
Completed Sub Area Name: Not reported
Completed Document Type: Other Report
Completed Date: 12/26/2006
Comments: Not reported

Completed Area Name: Arsenic
Completed Sub Area Name: Not reported
Completed Document Type: Other Report
Completed Date: 03/12/2007
Comments: DTSC approval of temporary mitigation for cement slurry over City's dirt easment area.

Completed Area Name: Arsenic
Completed Sub Area Name: Not reported
Completed Document Type: Other Report
Completed Date: 03/15/2007
Comments: DTSC issued Status of Investigation for arsenic Letter.

Completed Area Name: Arsenic
Completed Sub Area Name: Not reported
Completed Document Type: Technical Report
Completed Date: 03/21/2007
Comments: DTSC received (via email), reviewed and approved the TM for arsenic characterization

Completed Area Name: Lead/PCB
Completed Sub Area Name: Not reported
Completed Document Type: Fact Sheets
Completed Date: 03/28/2007
Comments: Received 2 copies of Fact Sheet. Uploaded document.

Completed Area Name: Arsenic

Map ID
Direction
Distance
Elevation

MAP FINDINGS

Site

Database(s)

EDR ID Number
EPA ID Number

BURLINGAME HIGH SCHOOL (Continued)

S103986521

Completed Sub Area Name: Not reported
Completed Document Type: Removal Action Workplan
Completed Date: 11/07/2007
Comments: DTSC issued a RAW approval and concurrently responded to public comments regarding the RAW (in a separate but enclosed letter) and filed the NOE.

Completed Area Name: Arsenic
Completed Sub Area Name: Not reported
Completed Document Type: Fact Sheets
Completed Date: 10/01/2007
Comments: DTSC issued the Fact Sheet and public notice establishing the beginning of the public comment period. The public comment period will run from 10/5/07 - 11/05/07.

Completed Area Name: Arsenic
Completed Sub Area Name: Not reported
Completed Document Type: Other Report
Completed Date: 05/02/2007
Comments: Following a comprehensive review of the laboratory reports on the soils to be used as fill material in the remediation at Burlingame High School, DTSC has approved the use of the proposed fill materials.
Not reported

Completed Area Name: Arsenic
Completed Sub Area Name: Not reported
Completed Document Type: Other Report
Completed Date: 01/18/2008
Comments: Not reported

Completed Area Name: Arsenic
Completed Sub Area Name: Not reported
Completed Document Type: Other Report
Completed Date: 02/07/2008
Comments: DTSC reviewed and determined that based on the results of the analytical data provided, the decomposed granite from the Handley Ranch Quarry would not adversely impact the site and is suitable to use as fill material in Area B.

Completed Area Name: Arsenic
Completed Sub Area Name: Not reported
Completed Document Type: Other Report
Completed Date: 02/15/2008
Comments: Not reported

Completed Area Name: Arsenic
Completed Sub Area Name: Not reported
Completed Document Type: Other Report
Completed Date: 11/29/2007
Comments: DTSC/District weekly remediation meeting

Completed Area Name: Arsenic
Completed Sub Area Name: Not reported
Completed Document Type: Other Report
Completed Date: 12/06/2007
Comments: DTSC/District arsenic remediation meeting

Map ID
Direction
Distance
Elevation

MAP FINDINGS

Site

Database(s)

EDR ID Number
EPA ID Number

BURLINGAME HIGH SCHOOL (Continued)

S103986521

Completed Area Name: Arsenic
Completed Sub Area Name: Not reported
Completed Document Type: Other Report
Completed Date: 12/13/2007
Comments: DTSC/District arsenic remediation meeting

Completed Area Name: Arsenic
Completed Sub Area Name: Not reported
Completed Document Type: Other Report
Completed Date: 12/27/2007
Comments: DTSC/District arsenic remediation meeting

Completed Area Name: Arsenic
Completed Sub Area Name: Not reported
Completed Document Type: Other Report
Completed Date: 01/03/2008
Comments: DTSC/District arsenic remediation meeting

Completed Area Name: Arsenic
Completed Sub Area Name: Not reported
Completed Document Type: Other Report
Completed Date: 01/17/2008
Comments: DTSC/District arsenic remediation meeting

Completed Area Name: Arsenic
Completed Sub Area Name: Not reported
Completed Document Type: Other Report
Completed Date: 02/14/2008
Comments: DTSC/District arsenic remediation meeting

Completed Area Name: Arsenic
Completed Sub Area Name: Not reported
Completed Document Type: Other Report
Completed Date: 02/28/2008
Comments: DTSC/District arsenic remediation meeting

Completed Area Name: Lead/PCB
Completed Sub Area Name: Not reported
Completed Document Type: Removal Action Completion Report
Completed Date: 10/27/2008
Comments: Not reported

Completed Area Name: Arsenic
Completed Sub Area Name: Not reported
Completed Document Type: Other Report
Completed Date: 10/27/2008
Comments: DTSC developed and approved the ESD for the project. The ESD serves as a bridging document to explain that a Land Use Covenant (LUC) is needed for the project, even though the LUC was not mentioned in the removal action workplan.

Completed Area Name: Arsenic
Completed Sub Area Name: Not reported
Completed Document Type: Operations and Maintenance Plan
Completed Date: 08/04/2011
Comments: On July 19, 2012, DTSC received the complete revised Final O&M Plan (July 10, 2012 version)

Map ID
Direction
Distance
Elevation

MAP FINDINGS

Site

Database(s)

EDR ID Number
EPA ID Number

BURLINGAME HIGH SCHOOL (Continued)

S103986521

Completed Area Name: Arsenic
Completed Sub Area Name: Not reported
Completed Document Type: Removal Action Completion Report
Completed Date: 05/06/2010
Comments: DTSC approved the Removal Action Completion Report for arsenic impacted soils

Completed Area Name: Arsenic
Completed Sub Area Name: Not reported
Completed Document Type: Fact Sheets
Completed Date: 01/07/2009
Comments: Not reported

Completed Area Name: PROJECT WIDE
Completed Sub Area Name: Not reported
Completed Document Type: Other Report
Completed Date: 02/07/2008
Comments: DTSC reviewed and determined that based on the analytical data provided, the decomposed granite from the Handley Ranch Quarry would not adversely impact the site and is suitable to use as fill material in Area B.

Completed Area Name: Arsenic
Completed Sub Area Name: Not reported
Completed Document Type: Operations and Maintenance Report
Completed Date: 06/06/2011
Comments: DTSC approved the 2010 Arsenic Annual Inspection summary Report

Completed Area Name: PROJECT WIDE
Completed Sub Area Name: Not reported
Completed Document Type: Operations and Maintenance Report
Completed Date: 05/03/2012
Comments: On May 3, 2012, DTSC approved the Arsenic Annual Inspection Summary Report. This letter also identified two new areas of concern located at the Athletic Field area that will be included and managed under the O&M Plan.

Completed Area Name: PROJECT WIDE
Completed Sub Area Name: Not reported
Completed Document Type: *Correspondence - Received
Completed Date: 02/22/2012
Comments: On February 22, 2012, DTSC received a notification from the SMUHGD via e-mail indicating that Mr. Victor Talavera will be the new Arsenic Coordinator (replacing Mr. Ezekiel Lyles).

Completed Area Name: PROJECT WIDE
Completed Sub Area Name: Not reported
Completed Document Type: Operations and Maintenance Report
Completed Date: 09/07/2012
Comments: On September 4, 2012, DTSC approved the 2012 Annual Summary Inspection Report.

Completed Area Name: PROJECT WIDE
Completed Sub Area Name: Not reported
Completed Document Type: 5 Year Review Reports
Completed Date: 12/09/2014
Comments: Not reported

Map ID
Direction
Distance
Elevation

MAP FINDINGS

Site

Database(s)

EDR ID Number
EPA ID Number

BURLINGAME HIGH SCHOOL (Continued)

S103986521

Completed Area Name: PROJECT WIDE
Completed Sub Area Name: Not reported
Completed Document Type: Operations and Maintenance Report
Completed Date: 10/04/2013
Comments: On October 2, 2013, DTSC received one hard copy of the revised 2013 Arsenic Annual Report; the e-copy was received via email on September 25, 2013.

Completed Area Name: PROJECT WIDE
Completed Sub Area Name: Not reported
Completed Document Type: Public Notice
Completed Date: 07/17/2014
Comments: Final public notice for publishing before July 8, 2014.

Completed Area Name: PROJECT WIDE
Completed Sub Area Name: Not reported
Completed Document Type: Operations and Maintenance Plan
Completed Date: 06/17/2015
Comments: Not reported

Completed Area Name: PROJECT WIDE
Completed Sub Area Name: Not reported
Completed Document Type: Public Notice
Completed Date: 06/20/2015
Comments: Not reported

Completed Area Name: PROJECT WIDE
Completed Sub Area Name: Not reported
Completed Document Type: Operations and Maintenance Report
Completed Date: 09/28/2016
Comments: Not reported

Completed Area Name: PROJECT WIDE
Completed Sub Area Name: Not reported
Completed Document Type: Land Use Restriction Monitoring Report
Completed Date: 01/15/2016
Comments: Not reported

Completed Area Name: Arsenic
Completed Sub Area Name: Not reported
Completed Document Type: Land Use Restriction
Completed Date: 01/04/2013
Comments: On January 4, 2013, the County of San Mateo recorded the land use covenant for the Burlingame High School.

Future Area Name: PROJECT WIDE
Future Sub Area Name: Not reported
Future Document Type: 5 Year Review Reports
Future Due Date: 2019
Schedule Area Name: Not reported
Schedule Sub Area Name: Not reported
Schedule Document Type: Not reported
Schedule Due Date: Not reported
Schedule Revised Date: Not reported

DEED:

Envirostor ID: 41820008

Map ID
Direction
Distance
Elevation

MAP FINDINGS

Site

Database(s)

EDR ID Number
EPA ID Number

BURLINGAME HIGH SCHOOL (Continued)

S103986521

Area: ARSENIC
Sub Area: Not reported
Site Type: SCHOOL CLEANUP
Status: CERTIFIED / OPERATION & MAINTENANCE
Agency: Not reported
Covenant Uploaded: Not reported
Deed Date(s): 01/04/2013

212
NW
1/2-1
0.995 mi.
5251 ft.

**AREA BETW 860 STANTON & 855-857 MALCOLM
BETW 860 STANTON RD & 855-857 MALCOLM RD
BURLINGAME, CA 94010**

**ENVIROSTOR S100182670
N/A**

**Relative:
Lower**

ENVIROSTOR:

**Actual:
8 ft.**

Facility ID: 41280136
Status: Refer: Other Agency
Status Date: 06/07/1994
Site Code: Not reported
Site Type: Historical
Site Type Detailed: * Historical
Acres: Not reported
NPL: NO
Regulatory Agencies: NONE SPECIFIED
Lead Agency: NONE SPECIFIED
Program Manager: Not reported
Supervisor: Referred - Not Assigned
Division Branch: Cleanup Berkeley
Assembly: Not reported
Senate: Not reported
Special Program: Not reported
Restricted Use: NO
Site Mgmt Req: NONE SPECIFIED
Funding: Not reported
Latitude: 0
Longitude: 0
APN: NONE SPECIFIED
Past Use: NONE SPECIFIED
Potential COC: * HALOGENATED ORGANIC COMPOUNDS * HALOGENATED SOLVENTS
Confirmed COC: NONE SPECIFIED
Potential Description: NONE SPECIFIED
Alias Name: 860 STANTON ROAD
Alias Type: Alternate Name
Alias Name: 41280136
Alias Type: Envirostor ID Number

Completed Info:

Completed Area Name: PROJECT WIDE
Completed Sub Area Name: Not reported
Completed Document Type: Site Screening
Completed Date: 12/07/1988
Comments: Site Screening done: Sample results show 95 ppm stoddard solvent, TCE in soil between 860 Stanton Road & 855-857 Malcolm Road. Inter-property dispute over origin of contamination. Contamination often reaches groundwater. Recommended PEA. Site is listed on Cortese.

Future Area Name: Not reported
Future Sub Area Name: Not reported

Map ID
Direction
Distance
Elevation

MAP FINDINGS

Site

Database(s)

EDR ID Number
EPA ID Number

AREA BETW 860 STANTON & 855-857 MALCOLM (Continued)

S100182670

Future Document Type:	Not reported
Future Due Date:	Not reported
Schedule Area Name:	Not reported
Schedule Sub Area Name:	Not reported
Schedule Document Type:	Not reported
Schedule Due Date:	Not reported
Schedule Revised Date:	Not reported

Count: 1 records.

ORPHAN SUMMARY

City	EDR ID	Site Name	Site Address	Zip	Database(s)
BURLINGAME	S100186218	BROWNING-FERRIS INDUSTRIES	AIRPORT BOULEVARD NEAR BROADWA	94010	ENVIROSTOR

GOVERNMENT RECORDS SEARCHED / DATA CURRENCY TRACKING

To maintain currency of the following federal and state databases, EDR contacts the appropriate governmental agency on a monthly or quarterly basis, as required.

Number of Days to Update: Provides confirmation that EDR is reporting records that have been updated within 90 days from the date the government agency made the information available to the public.

STANDARD ENVIRONMENTAL RECORDS

Federal NPL site list

NPL: National Priority List

National Priorities List (Superfund). The NPL is a subset of CERCLIS and identifies over 1,200 sites for priority cleanup under the Superfund Program. NPL sites may encompass relatively large areas. As such, EDR provides polygon coverage for over 1,000 NPL site boundaries produced by EPA's Environmental Photographic Interpretation Center (EPIC) and regional EPA offices.

Date of Government Version: 04/05/2017	Source: EPA
Date Data Arrived at EDR: 04/21/2017	Telephone: N/A
Date Made Active in Reports: 05/12/2017	Last EDR Contact: 06/08/2017
Number of Days to Update: 21	Next Scheduled EDR Contact: 07/17/2017
	Data Release Frequency: Quarterly

NPL Site Boundaries

Sources:

EPA's Environmental Photographic Interpretation Center (EPIC)
Telephone: 202-564-7333

EPA Region 1
Telephone 617-918-1143

EPA Region 6
Telephone: 214-655-6659

EPA Region 3
Telephone 215-814-5418

EPA Region 7
Telephone: 913-551-7247

EPA Region 4
Telephone 404-562-8033

EPA Region 8
Telephone: 303-312-6774

EPA Region 5
Telephone 312-886-6686

EPA Region 9
Telephone: 415-947-4246

EPA Region 10
Telephone 206-553-8665

Proposed NPL: Proposed National Priority List Sites

A site that has been proposed for listing on the National Priorities List through the issuance of a proposed rule in the Federal Register. EPA then accepts public comments on the site, responds to the comments, and places on the NPL those sites that continue to meet the requirements for listing.

Date of Government Version: 04/05/2017	Source: EPA
Date Data Arrived at EDR: 04/21/2017	Telephone: N/A
Date Made Active in Reports: 05/12/2017	Last EDR Contact: 06/09/2017
Number of Days to Update: 21	Next Scheduled EDR Contact: 07/17/2017
	Data Release Frequency: Quarterly

NPL LIENS: Federal Superfund Liens

Federal Superfund Liens. Under the authority granted the USEPA by CERCLA of 1980, the USEPA has the authority to file liens against real property in order to recover remedial action expenditures or when the property owner received notification of potential liability. USEPA compiles a listing of filed notices of Superfund Liens.

Date of Government Version: 10/15/1991	Source: EPA
Date Data Arrived at EDR: 02/02/1994	Telephone: 202-564-4267
Date Made Active in Reports: 03/30/1994	Last EDR Contact: 08/15/2011
Number of Days to Update: 56	Next Scheduled EDR Contact: 11/28/2011
	Data Release Frequency: No Update Planned

GOVERNMENT RECORDS SEARCHED / DATA CURRENCY TRACKING

Federal Delisted NPL site list

Delisted NPL: National Priority List Deletions

The National Oil and Hazardous Substances Pollution Contingency Plan (NCP) establishes the criteria that the EPA uses to delete sites from the NPL. In accordance with 40 CFR 300.425.(e), sites may be deleted from the NPL where no further response is appropriate.

Date of Government Version: 04/05/2017	Source: EPA
Date Data Arrived at EDR: 04/21/2017	Telephone: N/A
Date Made Active in Reports: 05/12/2017	Last EDR Contact: 06/09/2017
Number of Days to Update: 21	Next Scheduled EDR Contact: 07/17/2017
	Data Release Frequency: Quarterly

Federal CERCLIS list

FEDERAL FACILITY: Federal Facility Site Information listing

A listing of National Priority List (NPL) and Base Realignment and Closure (BRAC) sites found in the Comprehensive Environmental Response, Compensation and Liability Information System (CERCLIS) Database where EPA Federal Facilities Restoration and Reuse Office is involved in cleanup activities.

Date of Government Version: 11/07/2016	Source: Environmental Protection Agency
Date Data Arrived at EDR: 01/05/2017	Telephone: 703-603-8704
Date Made Active in Reports: 04/07/2017	Last EDR Contact: 04/07/2017
Number of Days to Update: 92	Next Scheduled EDR Contact: 07/17/2017
	Data Release Frequency: Varies

SEMS: Superfund Enterprise Management System

SEMS (Superfund Enterprise Management System) tracks hazardous waste sites, potentially hazardous waste sites, and remedial activities performed in support of EPA's Superfund Program across the United States. The list was formerly known as CERCLIS, renamed to SEMS by the EPA in 2015. The list contains data on potentially hazardous waste sites that have been reported to the USEPA by states, municipalities, private companies and private persons, pursuant to Section 103 of the Comprehensive Environmental Response, Compensation, and Liability Act (CERCLA). This dataset also contains sites which are either proposed to or on the National Priorities List (NPL) and the sites which are in the screening and assessment phase for possible inclusion on the NPL.

Date of Government Version: 02/07/2017	Source: EPA
Date Data Arrived at EDR: 04/19/2017	Telephone: 800-424-9346
Date Made Active in Reports: 05/05/2017	Last EDR Contact: 06/08/2017
Number of Days to Update: 16	Next Scheduled EDR Contact: 07/31/2017
	Data Release Frequency: Quarterly

Federal CERCLIS NFRAP site list

SEMS-ARCHIVE: Superfund Enterprise Management System Archive

GOVERNMENT RECORDS SEARCHED / DATA CURRENCY TRACKING

SEMS-ARCHIVE (Superfund Enterprise Management System Archive) tracks sites that have no further interest under the Federal Superfund Program based on available information. The list was formerly known as the CERCLIS-NFRAP, renamed to SEMS ARCHIVE by the EPA in 2015. EPA may perform a minimal level of assessment work at a site while it is archived if site conditions change and/or new information becomes available. Archived sites have been removed and archived from the inventory of SEMS sites. Archived status indicates that, to the best of EPA's knowledge, assessment at a site has been completed and that EPA has determined no further steps will be taken to list the site on the National Priorities List (NPL), unless information indicates this decision was not appropriate or other considerations require a recommendation for listing at a later time. The decision does not necessarily mean that there is no hazard associated with a given site; it only means that, based upon available information, the location is not judged to be potential NPL site.

Date of Government Version: 02/07/2017	Source: EPA
Date Data Arrived at EDR: 04/19/2017	Telephone: 800-424-9346
Date Made Active in Reports: 05/05/2017	Last EDR Contact: 06/08/2017
Number of Days to Update: 16	Next Scheduled EDR Contact: 07/31/2017
	Data Release Frequency: Quarterly

Federal RCRA CORRACTS facilities list

CORRACTS: Corrective Action Report

CORRACTS identifies hazardous waste handlers with RCRA corrective action activity.

Date of Government Version: 12/12/2016	Source: EPA
Date Data Arrived at EDR: 12/28/2016	Telephone: 800-424-9346
Date Made Active in Reports: 02/10/2017	Last EDR Contact: 06/29/2017
Number of Days to Update: 44	Next Scheduled EDR Contact: 10/09/2017
	Data Release Frequency: Quarterly

Federal RCRA non-CORRACTS TSD facilities list

RCRA-TSDF: RCRA - Treatment, Storage and Disposal

RCRAInfo is EPA's comprehensive information system, providing access to data supporting the Resource Conservation and Recovery Act (RCRA) of 1976 and the Hazardous and Solid Waste Amendments (HSWA) of 1984. The database includes selective information on sites which generate, transport, store, treat and/or dispose of hazardous waste as defined by the Resource Conservation and Recovery Act (RCRA). Transporters are individuals or entities that move hazardous waste from the generator offsite to a facility that can recycle, treat, store, or dispose of the waste. TSDFs treat, store, or dispose of the waste.

Date of Government Version: 12/12/2016	Source: Environmental Protection Agency
Date Data Arrived at EDR: 12/28/2016	Telephone: (415) 495-8895
Date Made Active in Reports: 02/10/2017	Last EDR Contact: 06/29/2017
Number of Days to Update: 44	Next Scheduled EDR Contact: 10/09/2017
	Data Release Frequency: Quarterly

Federal RCRA generators list

RCRA-LQG: RCRA - Large Quantity Generators

RCRAInfo is EPA's comprehensive information system, providing access to data supporting the Resource Conservation and Recovery Act (RCRA) of 1976 and the Hazardous and Solid Waste Amendments (HSWA) of 1984. The database includes selective information on sites which generate, transport, store, treat and/or dispose of hazardous waste as defined by the Resource Conservation and Recovery Act (RCRA). Large quantity generators (LQGs) generate over 1,000 kilograms (kg) of hazardous waste, or over 1 kg of acutely hazardous waste per month.

Date of Government Version: 12/12/2016	Source: Environmental Protection Agency
Date Data Arrived at EDR: 12/28/2016	Telephone: (415) 495-8895
Date Made Active in Reports: 02/10/2017	Last EDR Contact: 06/29/2017
Number of Days to Update: 44	Next Scheduled EDR Contact: 10/09/2017
	Data Release Frequency: Quarterly

GOVERNMENT RECORDS SEARCHED / DATA CURRENCY TRACKING

RCRA-SQG: RCRA - Small Quantity Generators

RCRAInfo is EPA's comprehensive information system, providing access to data supporting the Resource Conservation and Recovery Act (RCRA) of 1976 and the Hazardous and Solid Waste Amendments (HSWA) of 1984. The database includes selective information on sites which generate, transport, store, treat and/or dispose of hazardous waste as defined by the Resource Conservation and Recovery Act (RCRA). Small quantity generators (SQGs) generate between 100 kg and 1,000 kg of hazardous waste per month.

Date of Government Version: 12/12/2016	Source: Environmental Protection Agency
Date Data Arrived at EDR: 12/28/2016	Telephone: (415) 495-8895
Date Made Active in Reports: 02/10/2017	Last EDR Contact: 06/29/2017
Number of Days to Update: 44	Next Scheduled EDR Contact: 10/09/2017
	Data Release Frequency: Quarterly

RCRA-CESQG: RCRA - Conditionally Exempt Small Quantity Generators

RCRAInfo is EPA's comprehensive information system, providing access to data supporting the Resource Conservation and Recovery Act (RCRA) of 1976 and the Hazardous and Solid Waste Amendments (HSWA) of 1984. The database includes selective information on sites which generate, transport, store, treat and/or dispose of hazardous waste as defined by the Resource Conservation and Recovery Act (RCRA). Conditionally exempt small quantity generators (CESQGs) generate less than 100 kg of hazardous waste, or less than 1 kg of acutely hazardous waste per month.

Date of Government Version: 12/12/2016	Source: Environmental Protection Agency
Date Data Arrived at EDR: 12/28/2016	Telephone: (415) 495-8895
Date Made Active in Reports: 02/10/2017	Last EDR Contact: 06/29/2017
Number of Days to Update: 44	Next Scheduled EDR Contact: 10/09/2017
	Data Release Frequency: Varies

Federal institutional controls / engineering controls registries

LUCIS: Land Use Control Information System

LUCIS contains records of land use control information pertaining to the former Navy Base Realignment and Closure properties.

Date of Government Version: 12/28/2016	Source: Department of the Navy
Date Data Arrived at EDR: 01/04/2017	Telephone: 843-820-7326
Date Made Active in Reports: 04/07/2017	Last EDR Contact: 05/15/2017
Number of Days to Update: 93	Next Scheduled EDR Contact: 08/28/2017
	Data Release Frequency: Varies

US ENG CONTROLS: Engineering Controls Sites List

A listing of sites with engineering controls in place. Engineering controls include various forms of caps, building foundations, liners, and treatment methods to create pathway elimination for regulated substances to enter environmental media or effect human health.

Date of Government Version: 02/13/2017	Source: Environmental Protection Agency
Date Data Arrived at EDR: 02/28/2017	Telephone: 703-603-0695
Date Made Active in Reports: 06/09/2017	Last EDR Contact: 05/31/2017
Number of Days to Update: 101	Next Scheduled EDR Contact: 09/11/2017
	Data Release Frequency: Varies

US INST CONTROL: Sites with Institutional Controls

A listing of sites with institutional controls in place. Institutional controls include administrative measures, such as groundwater use restrictions, construction restrictions, property use restrictions, and post remediation care requirements intended to prevent exposure to contaminants remaining on site. Deed restrictions are generally required as part of the institutional controls.

Date of Government Version: 02/13/2017	Source: Environmental Protection Agency
Date Data Arrived at EDR: 02/28/2017	Telephone: 703-603-0695
Date Made Active in Reports: 06/09/2017	Last EDR Contact: 05/31/2017
Number of Days to Update: 101	Next Scheduled EDR Contact: 09/11/2017
	Data Release Frequency: Varies

GOVERNMENT RECORDS SEARCHED / DATA CURRENCY TRACKING

Federal ERNS list

ERNS: Emergency Response Notification System

Emergency Response Notification System. ERNS records and stores information on reported releases of oil and hazardous substances.

Date of Government Version: 09/26/2016

Date Data Arrived at EDR: 09/29/2016

Date Made Active in Reports: 11/11/2016

Number of Days to Update: 43

Source: National Response Center, United States Coast Guard

Telephone: 202-267-2180

Last EDR Contact: 06/28/2017

Next Scheduled EDR Contact: 10/09/2017

Data Release Frequency: Annually

State- and tribal - equivalent NPL

RESPONSE: State Response Sites

Identifies confirmed release sites where DTSC is involved in remediation, either in a lead or oversight capacity.

These confirmed release sites are generally high-priority and high potential risk.

Date of Government Version: 01/30/2017

Date Data Arrived at EDR: 01/31/2017

Date Made Active in Reports: 05/23/2017

Number of Days to Update: 112

Source: Department of Toxic Substances Control

Telephone: 916-323-3400

Last EDR Contact: 05/02/2017

Next Scheduled EDR Contact: 08/14/2017

Data Release Frequency: Quarterly

State- and tribal - equivalent CERCLIS

ENVIROSTOR: EnviroStor Database

The Department of Toxic Substances Control's (DTSC's) Site Mitigation and Brownfields Reuse Program's (SMBRP's) EnviroStor database identifies sites that have known contamination or sites for which there may be reasons to investigate further. The database includes the following site types: Federal Superfund sites (National Priorities List (NPL)); State Response, including Military Facilities and State Superfund; Voluntary Cleanup; and School sites. EnviroStor provides similar information to the information that was available in CalSites, and provides additional site information, including, but not limited to, identification of formerly-contaminated properties that have been released for reuse, properties where environmental deed restrictions have been recorded to prevent inappropriate land uses, and risk characterization information that is used to assess potential impacts to public health and the environment at contaminated sites.

Date of Government Version: 01/30/2017

Date Data Arrived at EDR: 01/31/2017

Date Made Active in Reports: 05/23/2017

Number of Days to Update: 112

Source: Department of Toxic Substances Control

Telephone: 916-323-3400

Last EDR Contact: 05/02/2017

Next Scheduled EDR Contact: 08/14/2017

Data Release Frequency: Quarterly

State and tribal landfill and/or solid waste disposal site lists

SWF/LF (SWIS): Solid Waste Information System

Active, Closed and Inactive Landfills. SWF/LF records typically contain an inventory of solid waste disposal facilities or landfills. These may be active or inactive facilities or open dumps that failed to meet RCRA Section 4004 criteria for solid waste landfills or disposal sites.

Date of Government Version: 02/13/2017

Date Data Arrived at EDR: 02/15/2017

Date Made Active in Reports: 05/02/2017

Number of Days to Update: 76

Source: Department of Resources Recycling and Recovery

Telephone: 916-341-6320

Last EDR Contact: 05/17/2017

Next Scheduled EDR Contact: 08/28/2017

Data Release Frequency: Quarterly

State and tribal leaking storage tank lists

GOVERNMENT RECORDS SEARCHED / DATA CURRENCY TRACKING

LUST: Leaking Underground Fuel Tank Report (GEOTRACKER)

Leaking Underground Storage Tank (LUST) Sites included in GeoTracker. GeoTracker is the Water Boards data management system for sites that impact, or have the potential to impact, water quality in California, with emphasis on groundwater.

Date of Government Version: 03/13/2017

Date Data Arrived at EDR: 03/14/2017

Date Made Active in Reports: 05/02/2017

Number of Days to Update: 49

Source: State Water Resources Control Board

Telephone: see region list

Last EDR Contact: 06/14/2017

Next Scheduled EDR Contact: 09/25/2017

Data Release Frequency: Quarterly

LUST REG 6V: Leaking Underground Storage Tank Case Listing

Leaking Underground Storage Tank locations. Inyo, Kern, Los Angeles, Mono, San Bernardino counties.

Date of Government Version: 06/07/2005

Date Data Arrived at EDR: 06/07/2005

Date Made Active in Reports: 06/29/2005

Number of Days to Update: 22

Source: California Regional Water Quality Control Board Victorville Branch Office (6)

Telephone: 760-241-7365

Last EDR Contact: 09/12/2011

Next Scheduled EDR Contact: 12/26/2011

Data Release Frequency: No Update Planned

LUST REG 4: Underground Storage Tank Leak List

Los Angeles, Ventura counties. For more current information, please refer to the State Water Resources Control Board's LUST database.

Date of Government Version: 09/07/2004

Date Data Arrived at EDR: 09/07/2004

Date Made Active in Reports: 10/12/2004

Number of Days to Update: 35

Source: California Regional Water Quality Control Board Los Angeles Region (4)

Telephone: 213-576-6710

Last EDR Contact: 09/06/2011

Next Scheduled EDR Contact: 12/19/2011

Data Release Frequency: No Update Planned

LUST REG 3: Leaking Underground Storage Tank Database

Leaking Underground Storage Tank locations. Monterey, San Benito, San Luis Obispo, Santa Barbara, Santa Cruz counties.

Date of Government Version: 05/19/2003

Date Data Arrived at EDR: 05/19/2003

Date Made Active in Reports: 06/02/2003

Number of Days to Update: 14

Source: California Regional Water Quality Control Board Central Coast Region (3)

Telephone: 805-542-4786

Last EDR Contact: 07/18/2011

Next Scheduled EDR Contact: 10/31/2011

Data Release Frequency: No Update Planned

LUST REG 2: Fuel Leak List

Leaking Underground Storage Tank locations. Alameda, Contra Costa, Marin, Napa, San Francisco, San Mateo, Santa Clara, Solano, Sonoma counties.

Date of Government Version: 09/30/2004

Date Data Arrived at EDR: 10/20/2004

Date Made Active in Reports: 11/19/2004

Number of Days to Update: 30

Source: California Regional Water Quality Control Board San Francisco Bay Region (2)

Telephone: 510-622-2433

Last EDR Contact: 09/19/2011

Next Scheduled EDR Contact: 01/02/2012

Data Release Frequency: Quarterly

LUST REG 1: Active Toxic Site Investigation

Del Norte, Humboldt, Lake, Mendocino, Modoc, Siskiyou, Sonoma, Trinity counties. For more current information, please refer to the State Water Resources Control Board's LUST database.

Date of Government Version: 02/01/2001

Date Data Arrived at EDR: 02/28/2001

Date Made Active in Reports: 03/29/2001

Number of Days to Update: 29

Source: California Regional Water Quality Control Board North Coast (1)

Telephone: 707-570-3769

Last EDR Contact: 08/01/2011

Next Scheduled EDR Contact: 11/14/2011

Data Release Frequency: No Update Planned

LUST REG 6L: Leaking Underground Storage Tank Case Listing

For more current information, please refer to the State Water Resources Control Board's LUST database.

GOVERNMENT RECORDS SEARCHED / DATA CURRENCY TRACKING

Date of Government Version: 09/09/2003
Date Data Arrived at EDR: 09/10/2003
Date Made Active in Reports: 10/07/2003
Number of Days to Update: 27

Source: California Regional Water Quality Control Board Lahontan Region (6)
Telephone: 530-542-5572
Last EDR Contact: 09/12/2011
Next Scheduled EDR Contact: 12/26/2011
Data Release Frequency: No Update Planned

LUST REG 5: Leaking Underground Storage Tank Database

Leaking Underground Storage Tank locations. Alameda, Alpine, Amador, Butte, Colusa, Contra Costa, Calveras, El Dorado, Fresno, Glenn, Kern, Kings, Lake, Lassen, Madera, Mariposa, Merced, Modoc, Napa, Nevada, Placer, Plumas, Sacramento, San Joaquin, Shasta, Solano, Stanislaus, Sutter, Tehama, Tulare, Tuolumne, Yolo, Yuba counties.

Date of Government Version: 07/01/2008
Date Data Arrived at EDR: 07/22/2008
Date Made Active in Reports: 07/31/2008
Number of Days to Update: 9

Source: California Regional Water Quality Control Board Central Valley Region (5)
Telephone: 916-464-4834
Last EDR Contact: 07/01/2011
Next Scheduled EDR Contact: 10/17/2011
Data Release Frequency: No Update Planned

LUST REG 7: Leaking Underground Storage Tank Case Listing

Leaking Underground Storage Tank locations. Imperial, Riverside, San Diego, Santa Barbara counties.

Date of Government Version: 02/26/2004
Date Data Arrived at EDR: 02/26/2004
Date Made Active in Reports: 03/24/2004
Number of Days to Update: 27

Source: California Regional Water Quality Control Board Colorado River Basin Region (7)
Telephone: 760-776-8943
Last EDR Contact: 08/01/2011
Next Scheduled EDR Contact: 11/14/2011
Data Release Frequency: No Update Planned

LUST REG 8: Leaking Underground Storage Tanks

California Regional Water Quality Control Board Santa Ana Region (8). For more current information, please refer to the State Water Resources Control Board's LUST database.

Date of Government Version: 02/14/2005
Date Data Arrived at EDR: 02/15/2005
Date Made Active in Reports: 03/28/2005
Number of Days to Update: 41

Source: California Regional Water Quality Control Board Santa Ana Region (8)
Telephone: 909-782-4496
Last EDR Contact: 08/15/2011
Next Scheduled EDR Contact: 11/28/2011
Data Release Frequency: Varies

LUST REG 9: Leaking Underground Storage Tank Report

Orange, Riverside, San Diego counties. For more current information, please refer to the State Water Resources Control Board's LUST database.

Date of Government Version: 03/01/2001
Date Data Arrived at EDR: 04/23/2001
Date Made Active in Reports: 05/21/2001
Number of Days to Update: 28

Source: California Regional Water Quality Control Board San Diego Region (9)
Telephone: 858-637-5595
Last EDR Contact: 09/26/2011
Next Scheduled EDR Contact: 01/09/2012
Data Release Frequency: No Update Planned

INDIAN LUST R1: Leaking Underground Storage Tanks on Indian Land

A listing of leaking underground storage tank locations on Indian Land.

Date of Government Version: 11/14/2016
Date Data Arrived at EDR: 01/26/2017
Date Made Active in Reports: 05/05/2017
Number of Days to Update: 99

Source: EPA Region 1
Telephone: 617-918-1313
Last EDR Contact: 04/28/2017
Next Scheduled EDR Contact: 08/07/2017
Data Release Frequency: Varies

INDIAN LUST R4: Leaking Underground Storage Tanks on Indian Land

LUSTs on Indian land in Florida, Mississippi and North Carolina.

Date of Government Version: 10/14/2016
Date Data Arrived at EDR: 01/27/2017
Date Made Active in Reports: 05/05/2017
Number of Days to Update: 98

Source: EPA Region 4
Telephone: 404-562-8677
Last EDR Contact: 04/28/2017
Next Scheduled EDR Contact: 08/07/2017
Data Release Frequency: Semi-Annually

GOVERNMENT RECORDS SEARCHED / DATA CURRENCY TRACKING

INDIAN LUST R10: Leaking Underground Storage Tanks on Indian Land
LUSTs on Indian land in Alaska, Idaho, Oregon and Washington.

Date of Government Version: 10/07/2016	Source: EPA Region 10
Date Data Arrived at EDR: 01/26/2017	Telephone: 206-553-2857
Date Made Active in Reports: 05/05/2017	Last EDR Contact: 04/28/2017
Number of Days to Update: 99	Next Scheduled EDR Contact: 08/07/2017
	Data Release Frequency: Quarterly

INDIAN LUST R9: Leaking Underground Storage Tanks on Indian Land
LUSTs on Indian land in Arizona, California, New Mexico and Nevada

Date of Government Version: 10/06/2016	Source: Environmental Protection Agency
Date Data Arrived at EDR: 01/26/2017	Telephone: 415-972-3372
Date Made Active in Reports: 05/05/2017	Last EDR Contact: 04/28/2017
Number of Days to Update: 99	Next Scheduled EDR Contact: 08/07/2017
	Data Release Frequency: Quarterly

INDIAN LUST R6: Leaking Underground Storage Tanks on Indian Land
LUSTs on Indian land in New Mexico and Oklahoma.

Date of Government Version: 10/01/2016	Source: EPA Region 6
Date Data Arrived at EDR: 01/26/2017	Telephone: 214-665-6597
Date Made Active in Reports: 05/05/2017	Last EDR Contact: 04/28/2017
Number of Days to Update: 99	Next Scheduled EDR Contact: 08/07/2017
	Data Release Frequency: Varies

INDIAN LUST R5: Leaking Underground Storage Tanks on Indian Land
Leaking underground storage tanks located on Indian Land in Michigan, Minnesota and Wisconsin.

Date of Government Version: 11/14/2016	Source: EPA, Region 5
Date Data Arrived at EDR: 01/26/2017	Telephone: 312-886-7439
Date Made Active in Reports: 05/05/2017	Last EDR Contact: 04/28/2017
Number of Days to Update: 99	Next Scheduled EDR Contact: 08/07/2017
	Data Release Frequency: Varies

INDIAN LUST R8: Leaking Underground Storage Tanks on Indian Land
LUSTs on Indian land in Colorado, Montana, North Dakota, South Dakota, Utah and Wyoming.

Date of Government Version: 10/17/2016	Source: EPA Region 8
Date Data Arrived at EDR: 01/26/2017	Telephone: 303-312-6271
Date Made Active in Reports: 05/05/2017	Last EDR Contact: 04/28/2017
Number of Days to Update: 99	Next Scheduled EDR Contact: 08/07/2017
	Data Release Frequency: Quarterly

INDIAN LUST R7: Leaking Underground Storage Tanks on Indian Land
LUSTs on Indian land in Iowa, Kansas, and Nebraska

Date of Government Version: 09/01/2016	Source: EPA Region 7
Date Data Arrived at EDR: 01/26/2017	Telephone: 913-551-7003
Date Made Active in Reports: 05/05/2017	Last EDR Contact: 04/28/2017
Number of Days to Update: 99	Next Scheduled EDR Contact: 08/07/2017
	Data Release Frequency: Varies

SLIC: Statewide SLIC Cases (GEOTRACKER)

Cleanup Program Sites (CPS; also known as Site Cleanups [SC] and formerly known as Spills, Leaks, Investigations, and Cleanups [SLIC] sites) included in GeoTracker. GeoTracker is the Water Boards data management system for sites that impact, or have the potential to impact, water quality in California, with emphasis on groundwater.

Date of Government Version: 03/13/2017	Source: State Water Resources Control Board
Date Data Arrived at EDR: 03/14/2017	Telephone: 866-480-1028
Date Made Active in Reports: 05/02/2017	Last EDR Contact: 06/14/2017
Number of Days to Update: 49	Next Scheduled EDR Contact: 09/25/2017
	Data Release Frequency: Varies

GOVERNMENT RECORDS SEARCHED / DATA CURRENCY TRACKING

SLIC REG 1: Active Toxic Site Investigations

The SLIC (Spills, Leaks, Investigations and Cleanup) program is designed to protect and restore water quality from spills, leaks, and similar discharges.

Date of Government Version: 04/03/2003
Date Data Arrived at EDR: 04/07/2003
Date Made Active in Reports: 04/25/2003
Number of Days to Update: 18

Source: California Regional Water Quality Control Board, North Coast Region (1)
Telephone: 707-576-2220
Last EDR Contact: 08/01/2011
Next Scheduled EDR Contact: 11/14/2011
Data Release Frequency: No Update Planned

SLIC REG 2: Spills, Leaks, Investigation & Cleanup Cost Recovery Listing

The SLIC (Spills, Leaks, Investigations and Cleanup) program is designed to protect and restore water quality from spills, leaks, and similar discharges.

Date of Government Version: 09/30/2004
Date Data Arrived at EDR: 10/20/2004
Date Made Active in Reports: 11/19/2004
Number of Days to Update: 30

Source: Regional Water Quality Control Board San Francisco Bay Region (2)
Telephone: 510-286-0457
Last EDR Contact: 09/19/2011
Next Scheduled EDR Contact: 01/02/2012
Data Release Frequency: Quarterly

SLIC REG 3: Spills, Leaks, Investigation & Cleanup Cost Recovery Listing

The SLIC (Spills, Leaks, Investigations and Cleanup) program is designed to protect and restore water quality from spills, leaks, and similar discharges.

Date of Government Version: 05/18/2006
Date Data Arrived at EDR: 05/18/2006
Date Made Active in Reports: 06/15/2006
Number of Days to Update: 28

Source: California Regional Water Quality Control Board Central Coast Region (3)
Telephone: 805-549-3147
Last EDR Contact: 07/18/2011
Next Scheduled EDR Contact: 10/31/2011
Data Release Frequency: Semi-Annually

SLIC REG 4: Spills, Leaks, Investigation & Cleanup Cost Recovery Listing

The SLIC (Spills, Leaks, Investigations and Cleanup) program is designed to protect and restore water quality from spills, leaks, and similar discharges.

Date of Government Version: 11/17/2004
Date Data Arrived at EDR: 11/18/2004
Date Made Active in Reports: 01/04/2005
Number of Days to Update: 47

Source: Region Water Quality Control Board Los Angeles Region (4)
Telephone: 213-576-6600
Last EDR Contact: 07/01/2011
Next Scheduled EDR Contact: 10/17/2011
Data Release Frequency: Varies

SLIC REG 5: Spills, Leaks, Investigation & Cleanup Cost Recovery Listing

The SLIC (Spills, Leaks, Investigations and Cleanup) program is designed to protect and restore water quality from spills, leaks, and similar discharges.

Date of Government Version: 04/01/2005
Date Data Arrived at EDR: 04/05/2005
Date Made Active in Reports: 04/21/2005
Number of Days to Update: 16

Source: Regional Water Quality Control Board Central Valley Region (5)
Telephone: 916-464-3291
Last EDR Contact: 09/12/2011
Next Scheduled EDR Contact: 12/26/2011
Data Release Frequency: Semi-Annually

SLIC REG 6V: Spills, Leaks, Investigation & Cleanup Cost Recovery Listing

The SLIC (Spills, Leaks, Investigations and Cleanup) program is designed to protect and restore water quality from spills, leaks, and similar discharges.

Date of Government Version: 05/24/2005
Date Data Arrived at EDR: 05/25/2005
Date Made Active in Reports: 06/16/2005
Number of Days to Update: 22

Source: Regional Water Quality Control Board, Victorville Branch
Telephone: 619-241-6583
Last EDR Contact: 08/15/2011
Next Scheduled EDR Contact: 11/28/2011
Data Release Frequency: Semi-Annually

GOVERNMENT RECORDS SEARCHED / DATA CURRENCY TRACKING

SLIC REG 6L: SLIC Sites

The SLIC (Spills, Leaks, Investigations and Cleanup) program is designed to protect and restore water quality from spills, leaks, and similar discharges.

Date of Government Version: 09/07/2004
Date Data Arrived at EDR: 09/07/2004
Date Made Active in Reports: 10/12/2004
Number of Days to Update: 35

Source: California Regional Water Quality Control Board, Lahontan Region
Telephone: 530-542-5574
Last EDR Contact: 08/15/2011
Next Scheduled EDR Contact: 11/28/2011
Data Release Frequency: No Update Planned

SLIC REG 7: SLIC List

The SLIC (Spills, Leaks, Investigations and Cleanup) program is designed to protect and restore water quality from spills, leaks, and similar discharges.

Date of Government Version: 11/24/2004
Date Data Arrived at EDR: 11/29/2004
Date Made Active in Reports: 01/04/2005
Number of Days to Update: 36

Source: California Regional Quality Control Board, Colorado River Basin Region
Telephone: 760-346-7491
Last EDR Contact: 08/01/2011
Next Scheduled EDR Contact: 11/14/2011
Data Release Frequency: No Update Planned

SLIC REG 8: Spills, Leaks, Investigation & Cleanup Cost Recovery Listing

The SLIC (Spills, Leaks, Investigations and Cleanup) program is designed to protect and restore water quality from spills, leaks, and similar discharges.

Date of Government Version: 04/03/2008
Date Data Arrived at EDR: 04/03/2008
Date Made Active in Reports: 04/14/2008
Number of Days to Update: 11

Source: California Region Water Quality Control Board Santa Ana Region (8)
Telephone: 951-782-3298
Last EDR Contact: 09/12/2011
Next Scheduled EDR Contact: 12/26/2011
Data Release Frequency: Semi-Annually

SLIC REG 9: Spills, Leaks, Investigation & Cleanup Cost Recovery Listing

The SLIC (Spills, Leaks, Investigations and Cleanup) program is designed to protect and restore water quality from spills, leaks, and similar discharges.

Date of Government Version: 09/10/2007
Date Data Arrived at EDR: 09/11/2007
Date Made Active in Reports: 09/28/2007
Number of Days to Update: 17

Source: California Regional Water Quality Control Board San Diego Region (9)
Telephone: 858-467-2980
Last EDR Contact: 08/08/2011
Next Scheduled EDR Contact: 11/21/2011
Data Release Frequency: Annually

State and tribal registered storage tank lists

FEMA UST: Underground Storage Tank Listing

A listing of all FEMA owned underground storage tanks.

Date of Government Version: 01/01/2010
Date Data Arrived at EDR: 02/16/2010
Date Made Active in Reports: 04/12/2010
Number of Days to Update: 55

Source: FEMA
Telephone: 202-646-5797
Last EDR Contact: 04/11/2017
Next Scheduled EDR Contact: 07/24/2017
Data Release Frequency: Varies

UST: Active UST Facilities

Active UST facilities gathered from the local regulatory agencies

Date of Government Version: 03/12/2017
Date Data Arrived at EDR: 03/16/2017
Date Made Active in Reports: 05/12/2017
Number of Days to Update: 57

Source: SWRCB
Telephone: 916-341-5851
Last EDR Contact: 06/14/2017
Next Scheduled EDR Contact: 09/25/2017
Data Release Frequency: Semi-Annually

GOVERNMENT RECORDS SEARCHED / DATA CURRENCY TRACKING

AST: Aboveground Petroleum Storage Tank Facilities

A listing of aboveground storage tank petroleum storage tank locations.

Date of Government Version: 07/06/2016	Source: California Environmental Protection Agency
Date Data Arrived at EDR: 07/12/2016	Telephone: 916-327-5092
Date Made Active in Reports: 09/19/2016	Last EDR Contact: 06/21/2017
Number of Days to Update: 69	Next Scheduled EDR Contact: 10/09/2017
	Data Release Frequency: Quarterly

INDIAN UST R5: Underground Storage Tanks on Indian Land

The Indian Underground Storage Tank (UST) database provides information about underground storage tanks on Indian land in EPA Region 5 (Michigan, Minnesota and Wisconsin and Tribal Nations).

Date of Government Version: 01/14/2017	Source: EPA Region 5
Date Data Arrived at EDR: 01/26/2017	Telephone: 312-886-6136
Date Made Active in Reports: 05/05/2017	Last EDR Contact: 04/28/2017
Number of Days to Update: 99	Next Scheduled EDR Contact: 08/07/2017
	Data Release Frequency: Varies

INDIAN UST R6: Underground Storage Tanks on Indian Land

The Indian Underground Storage Tank (UST) database provides information about underground storage tanks on Indian land in EPA Region 6 (Louisiana, Arkansas, Oklahoma, New Mexico, Texas and 65 Tribes).

Date of Government Version: 10/01/2016	Source: EPA Region 6
Date Data Arrived at EDR: 01/26/2017	Telephone: 214-665-7591
Date Made Active in Reports: 05/05/2017	Last EDR Contact: 04/28/2017
Number of Days to Update: 99	Next Scheduled EDR Contact: 08/07/2017
	Data Release Frequency: Semi-Annually

INDIAN UST R7: Underground Storage Tanks on Indian Land

The Indian Underground Storage Tank (UST) database provides information about underground storage tanks on Indian land in EPA Region 7 (Iowa, Kansas, Missouri, Nebraska, and 9 Tribal Nations).

Date of Government Version: 09/01/2016	Source: EPA Region 7
Date Data Arrived at EDR: 01/26/2017	Telephone: 913-551-7003
Date Made Active in Reports: 05/05/2017	Last EDR Contact: 04/28/2017
Number of Days to Update: 99	Next Scheduled EDR Contact: 08/07/2017
	Data Release Frequency: Varies

INDIAN UST R8: Underground Storage Tanks on Indian Land

The Indian Underground Storage Tank (UST) database provides information about underground storage tanks on Indian land in EPA Region 8 (Colorado, Montana, North Dakota, South Dakota, Utah, Wyoming and 27 Tribal Nations).

Date of Government Version: 10/17/2016	Source: EPA Region 8
Date Data Arrived at EDR: 01/26/2017	Telephone: 303-312-6137
Date Made Active in Reports: 05/05/2017	Last EDR Contact: 04/28/2017
Number of Days to Update: 99	Next Scheduled EDR Contact: 08/07/2017
	Data Release Frequency: Quarterly

INDIAN UST R9: Underground Storage Tanks on Indian Land

The Indian Underground Storage Tank (UST) database provides information about underground storage tanks on Indian land in EPA Region 9 (Arizona, California, Hawaii, Nevada, the Pacific Islands, and Tribal Nations).

Date of Government Version: 10/06/2016	Source: EPA Region 9
Date Data Arrived at EDR: 01/26/2017	Telephone: 415-972-3368
Date Made Active in Reports: 05/05/2017	Last EDR Contact: 04/28/2017
Number of Days to Update: 99	Next Scheduled EDR Contact: 08/07/2017
	Data Release Frequency: Quarterly

GOVERNMENT RECORDS SEARCHED / DATA CURRENCY TRACKING

INDIAN UST R1: Underground Storage Tanks on Indian Land

The Indian Underground Storage Tank (UST) database provides information about underground storage tanks on Indian land in EPA Region 1 (Connecticut, Maine, Massachusetts, New Hampshire, Rhode Island, Vermont and ten Tribal Nations).

Date of Government Version: 11/14/2016	Source: EPA, Region 1
Date Data Arrived at EDR: 01/26/2017	Telephone: 617-918-1313
Date Made Active in Reports: 05/05/2017	Last EDR Contact: 04/28/2017
Number of Days to Update: 99	Next Scheduled EDR Contact: 08/07/2017
	Data Release Frequency: Varies

INDIAN UST R4: Underground Storage Tanks on Indian Land

The Indian Underground Storage Tank (UST) database provides information about underground storage tanks on Indian land in EPA Region 4 (Alabama, Florida, Georgia, Kentucky, Mississippi, North Carolina, South Carolina, Tennessee and Tribal Nations)

Date of Government Version: 10/14/2016	Source: EPA Region 4
Date Data Arrived at EDR: 01/27/2017	Telephone: 404-562-9424
Date Made Active in Reports: 05/05/2017	Last EDR Contact: 04/28/2017
Number of Days to Update: 98	Next Scheduled EDR Contact: 08/07/2017
	Data Release Frequency: Semi-Annually

INDIAN UST R10: Underground Storage Tanks on Indian Land

The Indian Underground Storage Tank (UST) database provides information about underground storage tanks on Indian land in EPA Region 10 (Alaska, Idaho, Oregon, Washington, and Tribal Nations).

Date of Government Version: 10/07/2016	Source: EPA Region 10
Date Data Arrived at EDR: 01/26/2017	Telephone: 206-553-2857
Date Made Active in Reports: 05/05/2017	Last EDR Contact: 04/28/2017
Number of Days to Update: 99	Next Scheduled EDR Contact: 08/07/2017
	Data Release Frequency: Quarterly

State and tribal voluntary cleanup sites

INDIAN VCP R1: Voluntary Cleanup Priority Listing

A listing of voluntary cleanup priority sites located on Indian Land located in Region 1.

Date of Government Version: 07/27/2015	Source: EPA, Region 1
Date Data Arrived at EDR: 09/29/2015	Telephone: 617-918-1102
Date Made Active in Reports: 02/18/2016	Last EDR Contact: 06/27/2017
Number of Days to Update: 142	Next Scheduled EDR Contact: 10/09/2017
	Data Release Frequency: Varies

INDIAN VCP R7: Voluntary Cleanup Priority Listing

A listing of voluntary cleanup priority sites located on Indian Land located in Region 7.

Date of Government Version: 03/20/2008	Source: EPA, Region 7
Date Data Arrived at EDR: 04/22/2008	Telephone: 913-551-7365
Date Made Active in Reports: 05/19/2008	Last EDR Contact: 04/20/2009
Number of Days to Update: 27	Next Scheduled EDR Contact: 07/20/2009
	Data Release Frequency: Varies

VCP: Voluntary Cleanup Program Properties

Contains low threat level properties with either confirmed or unconfirmed releases and the project proponents have request that DTSC oversee investigation and/or cleanup activities and have agreed to provide coverage for DTSC's costs.

Date of Government Version: 01/30/2017	Source: Department of Toxic Substances Control
Date Data Arrived at EDR: 01/31/2017	Telephone: 916-323-3400
Date Made Active in Reports: 05/23/2017	Last EDR Contact: 05/02/2017
Number of Days to Update: 112	Next Scheduled EDR Contact: 08/14/2017
	Data Release Frequency: Quarterly

GOVERNMENT RECORDS SEARCHED / DATA CURRENCY TRACKING

State and tribal Brownfields sites

BROWNFIELDS: Considered Brownfields Sites Listing

A listing of sites the SWRCB considers to be Brownfields since these are sites have come to them through the MOA Process.

Date of Government Version: 01/03/2017
Date Data Arrived at EDR: 01/04/2017
Date Made Active in Reports: 03/02/2017
Number of Days to Update: 57

Source: State Water Resources Control Board
Telephone: 916-323-7905
Last EDR Contact: 06/28/2017
Next Scheduled EDR Contact: 10/09/2017
Data Release Frequency: Varies

ADDITIONAL ENVIRONMENTAL RECORDS

Local Brownfield lists

US BROWNFIELDS: A Listing of Brownfields Sites

Brownfields are real property, the expansion, redevelopment, or reuse of which may be complicated by the presence or potential presence of a hazardous substance, pollutant, or contaminant. Cleaning up and reinvesting in these properties takes development pressures off of undeveloped, open land, and both improves and protects the environment. Assessment, Cleanup and Redevelopment Exchange System (ACRES) stores information reported by EPA Brownfields grant recipients on brownfields properties assessed or cleaned up with grant funding as well as information on Targeted Brownfields Assessments performed by EPA Regions. A listing of ACRES Brownfield sites is obtained from Cleanups in My Community. Cleanups in My Community provides information on Brownfields properties for which information is reported back to EPA, as well as areas served by Brownfields grant programs.

Date of Government Version: 03/02/2017
Date Data Arrived at EDR: 03/02/2017
Date Made Active in Reports: 04/07/2017
Number of Days to Update: 36

Source: Environmental Protection Agency
Telephone: 202-566-2777
Last EDR Contact: 06/20/2017
Next Scheduled EDR Contact: 10/02/2017
Data Release Frequency: Semi-Annually

Local Lists of Landfill / Solid Waste Disposal Sites

WMUDS/SWAT: Waste Management Unit Database

Waste Management Unit Database System. WMUDS is used by the State Water Resources Control Board staff and the Regional Water Quality Control Boards for program tracking and inventory of waste management units. WMUDS is composed of the following databases: Facility Information, Scheduled Inspections Information, Waste Management Unit Information, SWAT Program Information, SWAT Report Summary Information, SWAT Report Summary Data, Chapter 15 (formerly Subchapter 15) Information, Chapter 15 Monitoring Parameters, TPCA Program Information, RCRA Program Information, Closure Information, and Interested Parties Information.

Date of Government Version: 04/01/2000
Date Data Arrived at EDR: 04/10/2000
Date Made Active in Reports: 05/10/2000
Number of Days to Update: 30

Source: State Water Resources Control Board
Telephone: 916-227-4448
Last EDR Contact: 05/05/2017
Next Scheduled EDR Contact: 08/21/2017
Data Release Frequency: No Update Planned

SWRCY: Recycler Database

A listing of recycling facilities in California.

Date of Government Version: 03/13/2017
Date Data Arrived at EDR: 03/14/2017
Date Made Active in Reports: 05/03/2017
Number of Days to Update: 50

Source: Department of Conservation
Telephone: 916-323-3836
Last EDR Contact: 06/14/2017
Next Scheduled EDR Contact: 09/25/2017
Data Release Frequency: Quarterly

HAULERS: Registered Waste Tire Haulers Listing

A listing of registered waste tire haulers.

GOVERNMENT RECORDS SEARCHED / DATA CURRENCY TRACKING

Date of Government Version: 01/13/2017
Date Data Arrived at EDR: 01/17/2017
Date Made Active in Reports: 05/31/2017
Number of Days to Update: 134

Source: Integrated Waste Management Board
Telephone: 916-341-6422
Last EDR Contact: 05/15/2017
Next Scheduled EDR Contact: 08/28/2017
Data Release Frequency: Varies

INDIAN ODI: Report on the Status of Open Dumps on Indian Lands

Location of open dumps on Indian land.

Date of Government Version: 12/31/1998
Date Data Arrived at EDR: 12/03/2007
Date Made Active in Reports: 01/24/2008
Number of Days to Update: 52

Source: Environmental Protection Agency
Telephone: 703-308-8245
Last EDR Contact: 05/01/2017
Next Scheduled EDR Contact: 08/14/2017
Data Release Frequency: Varies

ODI: Open Dump Inventory

An open dump is defined as a disposal facility that does not comply with one or more of the Part 257 or Part 258 Subtitle D Criteria.

Date of Government Version: 06/30/1985
Date Data Arrived at EDR: 08/09/2004
Date Made Active in Reports: 09/17/2004
Number of Days to Update: 39

Source: Environmental Protection Agency
Telephone: 800-424-9346
Last EDR Contact: 06/09/2004
Next Scheduled EDR Contact: N/A
Data Release Frequency: No Update Planned

DEBRIS REGION 9: Torres Martinez Reservation Illegal Dump Site Locations

A listing of illegal dump sites location on the Torres Martinez Indian Reservation located in eastern Riverside County and northern Imperial County, California.

Date of Government Version: 01/12/2009
Date Data Arrived at EDR: 05/07/2009
Date Made Active in Reports: 09/21/2009
Number of Days to Update: 137

Source: EPA, Region 9
Telephone: 415-947-4219
Last EDR Contact: 04/24/2017
Next Scheduled EDR Contact: 08/07/2017
Data Release Frequency: No Update Planned

IHS OPEN DUMPS: Open Dumps on Indian Land

A listing of all open dumps located on Indian Land in the United States.

Date of Government Version: 04/01/2014
Date Data Arrived at EDR: 08/06/2014
Date Made Active in Reports: 01/29/2015
Number of Days to Update: 176

Source: Department of Health & Human Services, Indian Health Service
Telephone: 301-443-1452
Last EDR Contact: 05/05/2017
Next Scheduled EDR Contact: 08/14/2017
Data Release Frequency: Varies

Local Lists of Hazardous waste / Contaminated Sites

US HIST CDL: National Clandestine Laboratory Register

A listing of clandestine drug lab locations that have been removed from the DEAs National Clandestine Laboratory Register.

Date of Government Version: 02/09/2017
Date Data Arrived at EDR: 03/08/2017
Date Made Active in Reports: 06/09/2017
Number of Days to Update: 93

Source: Drug Enforcement Administration
Telephone: 202-307-1000
Last EDR Contact: 02/28/2017
Next Scheduled EDR Contact: 06/12/2017
Data Release Frequency: No Update Planned

HIST CAL-SITES: Calsites Database

The Calsites database contains potential or confirmed hazardous substance release properties. In 1996, California EPA reevaluated and significantly reduced the number of sites in the Calsites database. No longer updated by the state agency. It has been replaced by ENVIROSTOR.

GOVERNMENT RECORDS SEARCHED / DATA CURRENCY TRACKING

Date of Government Version: 08/08/2005
Date Data Arrived at EDR: 08/03/2006
Date Made Active in Reports: 08/24/2006
Number of Days to Update: 21

Source: Department of Toxic Substance Control
Telephone: 916-323-3400
Last EDR Contact: 02/23/2009
Next Scheduled EDR Contact: 05/25/2009
Data Release Frequency: No Update Planned

SCH: School Property Evaluation Program

This category contains proposed and existing school sites that are being evaluated by DTSC for possible hazardous materials contamination. In some cases, these properties may be listed in the CalSites category depending on the level of threat to public health and safety or the environment they pose.

Date of Government Version: 01/30/2017
Date Data Arrived at EDR: 01/31/2017
Date Made Active in Reports: 05/23/2017
Number of Days to Update: 112

Source: Department of Toxic Substances Control
Telephone: 916-323-3400
Last EDR Contact: 05/02/2017
Next Scheduled EDR Contact: 08/14/2017
Data Release Frequency: Quarterly

CDL: Clandestine Drug Labs

A listing of drug lab locations. Listing of a location in this database does not indicate that any illegal drug lab materials were or were not present there, and does not constitute a determination that the location either requires or does not require additional cleanup work.

Date of Government Version: 12/31/2016
Date Data Arrived at EDR: 03/17/2017
Date Made Active in Reports: 05/10/2017
Number of Days to Update: 54

Source: Department of Toxic Substances Control
Telephone: 916-255-6504
Last EDR Contact: 04/10/2017
Next Scheduled EDR Contact: 07/24/2017
Data Release Frequency: Varies

TOXIC PITS: Toxic Pits Cleanup Act Sites

Toxic PITS Cleanup Act Sites. TOXIC PITS identifies sites suspected of containing hazardous substances where cleanup has not yet been completed.

Date of Government Version: 07/01/1995
Date Data Arrived at EDR: 08/30/1995
Date Made Active in Reports: 09/26/1995
Number of Days to Update: 27

Source: State Water Resources Control Board
Telephone: 916-227-4364
Last EDR Contact: 01/26/2009
Next Scheduled EDR Contact: 04/27/2009
Data Release Frequency: No Update Planned

US CDL: Clandestine Drug Labs

A listing of clandestine drug lab locations. The U.S. Department of Justice ("the Department") provides this web site as a public service. It contains addresses of some locations where law enforcement agencies reported they found chemicals or other items that indicated the presence of either clandestine drug laboratories or dumpsites. In most cases, the source of the entries is not the Department, and the Department has not verified the entry and does not guarantee its accuracy. Members of the public must verify the accuracy of all entries by, for example, contacting local law enforcement and local health departments.

Date of Government Version: 02/09/2017
Date Data Arrived at EDR: 03/08/2017
Date Made Active in Reports: 06/09/2017
Number of Days to Update: 93

Source: Drug Enforcement Administration
Telephone: 202-307-1000
Last EDR Contact: 05/31/2017
Next Scheduled EDR Contact: 09/11/2017
Data Release Frequency: Quarterly

Local Lists of Registered Storage Tanks

SWEEPS UST: SWEEPS UST Listing

Statewide Environmental Evaluation and Planning System. This underground storage tank listing was updated and maintained by a company contacted by the SWRCB in the early 1990's. The listing is no longer updated or maintained. The local agency is the contact for more information on a site on the SWEEPS list.

GOVERNMENT RECORDS SEARCHED / DATA CURRENCY TRACKING

Date of Government Version: 06/01/1994
Date Data Arrived at EDR: 07/07/2005
Date Made Active in Reports: 08/11/2005
Number of Days to Update: 35

Source: State Water Resources Control Board
Telephone: N/A
Last EDR Contact: 06/03/2005
Next Scheduled EDR Contact: N/A
Data Release Frequency: No Update Planned

UST MENDOCINO: Mendocino County UST Database

A listing of underground storage tank locations in Mendocino County.

Date of Government Version: 03/09/2017
Date Data Arrived at EDR: 03/17/2017
Date Made Active in Reports: 05/23/2017
Number of Days to Update: 67

Source: Department of Public Health
Telephone: 707-463-4466
Last EDR Contact: 05/24/2017
Next Scheduled EDR Contact: 09/11/2017
Data Release Frequency: Annually

HIST UST: Hazardous Substance Storage Container Database

The Hazardous Substance Storage Container Database is a historical listing of UST sites. Refer to local/county source for current data.

Date of Government Version: 10/15/1990
Date Data Arrived at EDR: 01/25/1991
Date Made Active in Reports: 02/12/1991
Number of Days to Update: 18

Source: State Water Resources Control Board
Telephone: 916-341-5851
Last EDR Contact: 07/26/2001
Next Scheduled EDR Contact: N/A
Data Release Frequency: No Update Planned

CA FID UST: Facility Inventory Database

The Facility Inventory Database (FID) contains a historical listing of active and inactive underground storage tank locations from the State Water Resource Control Board. Refer to local/county source for current data.

Date of Government Version: 10/31/1994
Date Data Arrived at EDR: 09/05/1995
Date Made Active in Reports: 09/29/1995
Number of Days to Update: 24

Source: California Environmental Protection Agency
Telephone: 916-341-5851
Last EDR Contact: 12/28/1998
Next Scheduled EDR Contact: N/A
Data Release Frequency: No Update Planned

Local Land Records

LIENS: Environmental Liens Listing

A listing of property locations with environmental liens for California where DTSC is a lien holder.

Date of Government Version: 03/06/2017
Date Data Arrived at EDR: 03/07/2017
Date Made Active in Reports: 04/21/2017
Number of Days to Update: 45

Source: Department of Toxic Substances Control
Telephone: 916-323-3400
Last EDR Contact: 06/02/2017
Next Scheduled EDR Contact: 09/18/2017
Data Release Frequency: Varies

LIENS 2: CERCLA Lien Information

A Federal CERCLA ('Superfund') lien can exist by operation of law at any site or property at which EPA has spent Superfund monies. These monies are spent to investigate and address releases and threatened releases of contamination. CERCLIS provides information as to the identity of these sites and properties.

Date of Government Version: 02/18/2014
Date Data Arrived at EDR: 03/18/2014
Date Made Active in Reports: 04/24/2014
Number of Days to Update: 37

Source: Environmental Protection Agency
Telephone: 202-564-6023
Last EDR Contact: 06/09/2017
Next Scheduled EDR Contact: 08/07/2017
Data Release Frequency: Varies

DEED: Deed Restriction Listing

GOVERNMENT RECORDS SEARCHED / DATA CURRENCY TRACKING

Site Mitigation and Brownfields Reuse Program Facility Sites with Deed Restrictions & Hazardous Waste Management Program Facility Sites with Deed / Land Use Restriction. The DTSC Site Mitigation and Brownfields Reuse Program (SMBRP) list includes sites cleaned up under the program's oversight and generally does not include current or former hazardous waste facilities that required a hazardous waste facility permit. The list represents deed restrictions that are active. Some sites have multiple deed restrictions. The DTSC Hazardous Waste Management Program (HWMP) has developed a list of current or former hazardous waste facilities that have a recorded land use restriction at the local county recorder's office. The land use restrictions on this list were required by the DTSC HWMP as a result of the presence of hazardous substances that remain on site after the facility (or part of the facility) has been closed or cleaned up. The types of land use restriction include deed notice, deed restriction, or a land use restriction that binds current and future owners.

Date of Government Version: 03/06/2017	Source: DTSC and SWRCB
Date Data Arrived at EDR: 03/07/2017	Telephone: 916-323-3400
Date Made Active in Reports: 05/23/2017	Last EDR Contact: 06/06/2017
Number of Days to Update: 77	Next Scheduled EDR Contact: 09/18/2017
	Data Release Frequency: Semi-Annually

Records of Emergency Release Reports

HMIRS: Hazardous Materials Information Reporting System

Hazardous Materials Incident Report System. HMIRS contains hazardous material spill incidents reported to DOT.

Date of Government Version: 12/28/2016	Source: U.S. Department of Transportation
Date Data Arrived at EDR: 12/28/2016	Telephone: 202-366-4555
Date Made Active in Reports: 02/03/2017	Last EDR Contact: 06/28/2017
Number of Days to Update: 37	Next Scheduled EDR Contact: 10/09/2017
	Data Release Frequency: Annually

CHMIRS: California Hazardous Material Incident Report System

California Hazardous Material Incident Reporting System. CHMIRS contains information on reported hazardous material incidents (accidental releases or spills).

Date of Government Version: 12/06/2016	Source: Office of Emergency Services
Date Data Arrived at EDR: 01/25/2017	Telephone: 916-845-8400
Date Made Active in Reports: 05/10/2017	Last EDR Contact: 04/28/2017
Number of Days to Update: 105	Next Scheduled EDR Contact: 08/07/2017
	Data Release Frequency: Varies

LDS: Land Disposal Sites Listing (GEOTRACKER)

Land Disposal sites (Landfills) included in GeoTracker. GeoTracker is the Water Boards data management system for sites that impact, or have the potential to impact, water quality in California, with emphasis on groundwater.

Date of Government Version: 03/13/2017	Source: State Water Quality Control Board
Date Data Arrived at EDR: 03/14/2017	Telephone: 866-480-1028
Date Made Active in Reports: 05/02/2017	Last EDR Contact: 06/14/2017
Number of Days to Update: 49	Next Scheduled EDR Contact: 09/25/2017
	Data Release Frequency: Quarterly

MCS: Military Cleanup Sites Listing (GEOTRACKER)

Military sites (consisting of: Military UST sites; Military Privatized sites; and Military Cleanup sites [formerly known as DoD non UST]) included in GeoTracker. GeoTracker is the Water Boards data management system for sites that impact, or have the potential to impact, water quality in California, with emphasis on groundwater.

Date of Government Version: 03/13/2017	Source: State Water Resources Control Board
Date Data Arrived at EDR: 03/14/2017	Telephone: 866-480-1028
Date Made Active in Reports: 05/02/2017	Last EDR Contact: 06/14/2017
Number of Days to Update: 49	Next Scheduled EDR Contact: 09/25/2017
	Data Release Frequency: Quarterly

GOVERNMENT RECORDS SEARCHED / DATA CURRENCY TRACKING

SPILLS 90: SPILLS90 data from FirstSearch

Spills 90 includes those spill and release records available exclusively from FirstSearch databases. Typically, they may include chemical, oil and/or hazardous substance spills recorded after 1990. Duplicate records that are already included in EDR incident and release records are not included in Spills 90.

Date of Government Version: 06/06/2012

Date Data Arrived at EDR: 01/03/2013

Date Made Active in Reports: 02/22/2013

Number of Days to Update: 50

Source: FirstSearch

Telephone: N/A

Last EDR Contact: 01/03/2013

Next Scheduled EDR Contact: N/A

Data Release Frequency: No Update Planned

Other Ascertainable Records

RCRA NonGen / NLR: RCRA - Non Generators / No Longer Regulated

RCRAInfo is EPA's comprehensive information system, providing access to data supporting the Resource Conservation and Recovery Act (RCRA) of 1976 and the Hazardous and Solid Waste Amendments (HSWA) of 1984. The database includes selective information on sites which generate, transport, store, treat and/or dispose of hazardous waste as defined by the Resource Conservation and Recovery Act (RCRA). Non-Generators do not presently generate hazardous waste.

Date of Government Version: 12/12/2016

Date Data Arrived at EDR: 12/28/2016

Date Made Active in Reports: 02/10/2017

Number of Days to Update: 44

Source: Environmental Protection Agency

Telephone: (415) 495-8895

Last EDR Contact: 06/29/2017

Next Scheduled EDR Contact: 10/09/2017

Data Release Frequency: Varies

FUDS: Formerly Used Defense Sites

The listing includes locations of Formerly Used Defense Sites properties where the US Army Corps of Engineers is actively working or will take necessary cleanup actions.

Date of Government Version: 01/31/2015

Date Data Arrived at EDR: 07/08/2015

Date Made Active in Reports: 10/13/2015

Number of Days to Update: 97

Source: U.S. Army Corps of Engineers

Telephone: 202-528-4285

Last EDR Contact: 02/24/2017

Next Scheduled EDR Contact: 06/05/2017

Data Release Frequency: Varies

DOD: Department of Defense Sites

This data set consists of federally owned or administered lands, administered by the Department of Defense, that have any area equal to or greater than 640 acres of the United States, Puerto Rico, and the U.S. Virgin Islands.

Date of Government Version: 12/31/2005

Date Data Arrived at EDR: 11/10/2006

Date Made Active in Reports: 01/11/2007

Number of Days to Update: 62

Source: USGS

Telephone: 888-275-8747

Last EDR Contact: 04/14/2017

Next Scheduled EDR Contact: 07/24/2017

Data Release Frequency: Semi-Annually

FEDLAND: Federal and Indian Lands

Federally and Indian administrated lands of the United States. Lands included are administrated by: Army Corps of Engineers, Bureau of Reclamation, National Wild and Scenic River, National Wildlife Refuge, Public Domain Land, Wilderness, Wilderness Study Area, Wildlife Management Area, Bureau of Indian Affairs, Bureau of Land Management, Department of Justice, Forest Service, Fish and Wildlife Service, National Park Service.

Date of Government Version: 12/31/2005

Date Data Arrived at EDR: 02/06/2006

Date Made Active in Reports: 01/11/2007

Number of Days to Update: 339

Source: U.S. Geological Survey

Telephone: 888-275-8747

Last EDR Contact: 04/14/2017

Next Scheduled EDR Contact: 07/24/2017

Data Release Frequency: N/A

SCRD DRYCLEANERS: State Coalition for Remediation of Drycleaners Listing

The State Coalition for Remediation of Drycleaners was established in 1998, with support from the U.S. EPA Office of Superfund Remediation and Technology Innovation. It is comprised of representatives of states with established drycleaner remediation programs. Currently the member states are Alabama, Connecticut, Florida, Illinois, Kansas, Minnesota, Missouri, North Carolina, Oregon, South Carolina, Tennessee, Texas, and Wisconsin.

GOVERNMENT RECORDS SEARCHED / DATA CURRENCY TRACKING

Date of Government Version: 01/01/2017
Date Data Arrived at EDR: 02/03/2017
Date Made Active in Reports: 04/07/2017
Number of Days to Update: 63

Source: Environmental Protection Agency
Telephone: 615-532-8599
Last EDR Contact: 05/19/2017
Next Scheduled EDR Contact: 08/28/2017
Data Release Frequency: Varies

US FIN ASSUR: Financial Assurance Information

All owners and operators of facilities that treat, store, or dispose of hazardous waste are required to provide proof that they will have sufficient funds to pay for the clean up, closure, and post-closure care of their facilities.

Date of Government Version: 02/13/2017
Date Data Arrived at EDR: 02/15/2017
Date Made Active in Reports: 05/12/2017
Number of Days to Update: 86

Source: Environmental Protection Agency
Telephone: 202-566-1917
Last EDR Contact: 05/17/2017
Next Scheduled EDR Contact: 08/28/2017
Data Release Frequency: Quarterly

EPA WATCH LIST: EPA WATCH LIST

EPA maintains a "Watch List" to facilitate dialogue between EPA, state and local environmental agencies on enforcement matters relating to facilities with alleged violations identified as either significant or high priority. Being on the Watch List does not mean that the facility has actually violated the law only that an investigation by EPA or a state or local environmental agency has led those organizations to allege that an unproven violation has in fact occurred. Being on the Watch List does not represent a higher level of concern regarding the alleged violations that were detected, but instead indicates cases requiring additional dialogue between EPA, state and local agencies - primarily because of the length of time the alleged violation has gone unaddressed or unresolved.

Date of Government Version: 08/30/2013
Date Data Arrived at EDR: 03/21/2014
Date Made Active in Reports: 06/17/2014
Number of Days to Update: 88

Source: Environmental Protection Agency
Telephone: 617-520-3000
Last EDR Contact: 05/08/2017
Next Scheduled EDR Contact: 08/21/2017
Data Release Frequency: Quarterly

2020 COR ACTION: 2020 Corrective Action Program List

The EPA has set ambitious goals for the RCRA Corrective Action program by creating the 2020 Corrective Action Universe. This RCRA cleanup baseline includes facilities expected to need corrective action. The 2020 universe contains a wide variety of sites. Some properties are heavily contaminated while others were contaminated but have since been cleaned up. Still others have not been fully investigated yet, and may require little or no remediation. Inclusion in the 2020 Universe does not necessarily imply failure on the part of a facility to meet its RCRA obligations.

Date of Government Version: 04/22/2013
Date Data Arrived at EDR: 03/03/2015
Date Made Active in Reports: 03/09/2015
Number of Days to Update: 6

Source: Environmental Protection Agency
Telephone: 703-308-4044
Last EDR Contact: 05/05/2017
Next Scheduled EDR Contact: 08/21/2017
Data Release Frequency: Varies

TSCA: Toxic Substances Control Act

Toxic Substances Control Act. TSCA identifies manufacturers and importers of chemical substances included on the TSCA Chemical Substance Inventory list. It includes data on the production volume of these substances by plant site.

Date of Government Version: 12/31/2012
Date Data Arrived at EDR: 01/15/2015
Date Made Active in Reports: 01/29/2015
Number of Days to Update: 14

Source: EPA
Telephone: 202-260-5521
Last EDR Contact: 06/21/2017
Next Scheduled EDR Contact: 10/02/2017
Data Release Frequency: Every 4 Years

TRIS: Toxic Chemical Release Inventory System

Toxic Release Inventory System. TRIS identifies facilities which release toxic chemicals to the air, water and land in reportable quantities under SARA Title III Section 313.

GOVERNMENT RECORDS SEARCHED / DATA CURRENCY TRACKING

Date of Government Version: 12/31/2014
Date Data Arrived at EDR: 11/24/2015
Date Made Active in Reports: 04/05/2016
Number of Days to Update: 133

Source: EPA
Telephone: 202-566-0250
Last EDR Contact: 05/26/2017
Next Scheduled EDR Contact: 09/04/2017
Data Release Frequency: Annually

SSTS: Section 7 Tracking Systems

Section 7 of the Federal Insecticide, Fungicide and Rodenticide Act, as amended (92 Stat. 829) requires all registered pesticide-producing establishments to submit a report to the Environmental Protection Agency by March 1st each year. Each establishment must report the types and amounts of pesticides, active ingredients and devices being produced, and those having been produced and sold or distributed in the past year.

Date of Government Version: 12/31/2009
Date Data Arrived at EDR: 12/10/2010
Date Made Active in Reports: 02/25/2011
Number of Days to Update: 77

Source: EPA
Telephone: 202-564-4203
Last EDR Contact: 04/26/2017
Next Scheduled EDR Contact: 08/07/2017
Data Release Frequency: Annually

ROD: Records Of Decision

Record of Decision. ROD documents mandate a permanent remedy at an NPL (Superfund) site containing technical and health information to aid in the cleanup.

Date of Government Version: 11/25/2013
Date Data Arrived at EDR: 12/12/2013
Date Made Active in Reports: 02/24/2014
Number of Days to Update: 74

Source: EPA
Telephone: 703-416-0223
Last EDR Contact: 06/09/2017
Next Scheduled EDR Contact: 09/18/2017
Data Release Frequency: Annually

RMP: Risk Management Plans

When Congress passed the Clean Air Act Amendments of 1990, it required EPA to publish regulations and guidance for chemical accident prevention at facilities using extremely hazardous substances. The Risk Management Program Rule (RMP Rule) was written to implement Section 112(r) of these amendments. The rule, which built upon existing industry codes and standards, requires companies of all sizes that use certain flammable and toxic substances to develop a Risk Management Program, which includes a(n): Hazard assessment that details the potential effects of an accidental release, an accident history of the last five years, and an evaluation of worst-case and alternative accidental releases; Prevention program that includes safety precautions and maintenance, monitoring, and employee training measures; and Emergency response program that spells out emergency health care, employee training measures and procedures for informing the public and response agencies (e.g the fire department) should an accident occur.

Date of Government Version: 02/01/2017
Date Data Arrived at EDR: 02/09/2017
Date Made Active in Reports: 04/07/2017
Number of Days to Update: 57

Source: Environmental Protection Agency
Telephone: 202-564-8600
Last EDR Contact: 04/21/2017
Next Scheduled EDR Contact: 08/07/2017
Data Release Frequency: Varies

RAATS: RCRA Administrative Action Tracking System

RCRA Administration Action Tracking System. RAATS contains records based on enforcement actions issued under RCRA pertaining to major violators and includes administrative and civil actions brought by the EPA. For administration actions after September 30, 1995, data entry in the RAATS database was discontinued. EPA will retain a copy of the database for historical records. It was necessary to terminate RAATS because a decrease in agency resources made it impossible to continue to update the information contained in the database.

Date of Government Version: 04/17/1995
Date Data Arrived at EDR: 07/03/1995
Date Made Active in Reports: 08/07/1995
Number of Days to Update: 35

Source: EPA
Telephone: 202-564-4104
Last EDR Contact: 06/02/2008
Next Scheduled EDR Contact: 09/01/2008
Data Release Frequency: No Update Planned

GOVERNMENT RECORDS SEARCHED / DATA CURRENCY TRACKING

PRP: Potentially Responsible Parties

A listing of verified Potentially Responsible Parties

Date of Government Version: 10/25/2013	Source: EPA
Date Data Arrived at EDR: 10/17/2014	Telephone: 202-564-6023
Date Made Active in Reports: 10/20/2014	Last EDR Contact: 06/06/2017
Number of Days to Update: 3	Next Scheduled EDR Contact: 08/21/2017
	Data Release Frequency: Quarterly

PADS: PCB Activity Database System

PCB Activity Database. PADS Identifies generators, transporters, commercial storers and/or brokers and disposers of PCB's who are required to notify the EPA of such activities.

Date of Government Version: 01/20/2016	Source: EPA
Date Data Arrived at EDR: 04/28/2016	Telephone: 202-566-0500
Date Made Active in Reports: 09/02/2016	Last EDR Contact: 04/10/2017
Number of Days to Update: 127	Next Scheduled EDR Contact: 07/24/2017
	Data Release Frequency: Annually

ICIS: Integrated Compliance Information System

The Integrated Compliance Information System (ICIS) supports the information needs of the national enforcement and compliance program as well as the unique needs of the National Pollutant Discharge Elimination System (NPDES) program.

Date of Government Version: 11/18/2016	Source: Environmental Protection Agency
Date Data Arrived at EDR: 11/23/2016	Telephone: 202-564-2501
Date Made Active in Reports: 02/10/2017	Last EDR Contact: 04/10/2017
Number of Days to Update: 79	Next Scheduled EDR Contact: 07/24/2017
	Data Release Frequency: Quarterly

FTTS: FIFRA/ TSCA Tracking System - FIFRA (Federal Insecticide, Fungicide, & Rodenticide Act)/TSCA (Toxic Substances Control Act)

FTTS tracks administrative cases and pesticide enforcement actions and compliance activities related to FIFRA, TSCA and EPCRA (Emergency Planning and Community Right-to-Know Act). To maintain currency, EDR contacts the Agency on a quarterly basis.

Date of Government Version: 04/09/2009	Source: EPA/Office of Prevention, Pesticides and Toxic Substances
Date Data Arrived at EDR: 04/16/2009	Telephone: 202-566-1667
Date Made Active in Reports: 05/11/2009	Last EDR Contact: 05/19/2017
Number of Days to Update: 25	Next Scheduled EDR Contact: 09/04/2017
	Data Release Frequency: Quarterly

FTTS INSP: FIFRA/ TSCA Tracking System - FIFRA (Federal Insecticide, Fungicide, & Rodenticide Act)/TSCA (Toxic Substances Control Act)

A listing of FIFRA/TSCA Tracking System (FTTS) inspections and enforcements.

Date of Government Version: 04/09/2009	Source: EPA
Date Data Arrived at EDR: 04/16/2009	Telephone: 202-566-1667
Date Made Active in Reports: 05/11/2009	Last EDR Contact: 05/19/2017
Number of Days to Update: 25	Next Scheduled EDR Contact: 09/04/2017
	Data Release Frequency: Quarterly

MLTS: Material Licensing Tracking System

MLTS is maintained by the Nuclear Regulatory Commission and contains a list of approximately 8,100 sites which possess or use radioactive materials and which are subject to NRC licensing requirements. To maintain currency, EDR contacts the Agency on a quarterly basis.

Date of Government Version: 08/30/2016	Source: Nuclear Regulatory Commission
Date Data Arrived at EDR: 09/08/2016	Telephone: 301-415-7169
Date Made Active in Reports: 10/21/2016	Last EDR Contact: 05/08/2017
Number of Days to Update: 43	Next Scheduled EDR Contact: 08/21/2017
	Data Release Frequency: Quarterly

GOVERNMENT RECORDS SEARCHED / DATA CURRENCY TRACKING

COAL ASH DOE: Steam-Electric Plant Operation Data

A listing of power plants that store ash in surface ponds.

Date of Government Version: 12/31/2005	Source: Department of Energy
Date Data Arrived at EDR: 08/07/2009	Telephone: 202-586-8719
Date Made Active in Reports: 10/22/2009	Last EDR Contact: 06/05/2017
Number of Days to Update: 76	Next Scheduled EDR Contact: 09/18/2017
	Data Release Frequency: Varies

COAL ASH EPA: Coal Combustion Residues Surface Impoundments List

A listing of coal combustion residues surface impoundments with high hazard potential ratings.

Date of Government Version: 07/01/2014	Source: Environmental Protection Agency
Date Data Arrived at EDR: 09/10/2014	Telephone: N/A
Date Made Active in Reports: 10/20/2014	Last EDR Contact: 06/05/2017
Number of Days to Update: 40	Next Scheduled EDR Contact: 09/18/2017
	Data Release Frequency: Varies

PCB TRANSFORMER: PCB Transformer Registration Database

The database of PCB transformer registrations that includes all PCB registration submittals.

Date of Government Version: 02/01/2011	Source: Environmental Protection Agency
Date Data Arrived at EDR: 10/19/2011	Telephone: 202-566-0517
Date Made Active in Reports: 01/10/2012	Last EDR Contact: 04/28/2017
Number of Days to Update: 83	Next Scheduled EDR Contact: 08/07/2017
	Data Release Frequency: Varies

RADINFO: Radiation Information Database

The Radiation Information Database (RADINFO) contains information about facilities that are regulated by U.S. Environmental Protection Agency (EPA) regulations for radiation and radioactivity.

Date of Government Version: 01/04/2017	Source: Environmental Protection Agency
Date Data Arrived at EDR: 01/06/2017	Telephone: 202-343-9775
Date Made Active in Reports: 02/10/2017	Last EDR Contact: 04/06/2017
Number of Days to Update: 35	Next Scheduled EDR Contact: 07/17/2017
	Data Release Frequency: Quarterly

HIST FTTS: FIFRA/TSCA Tracking System Administrative Case Listing

A complete administrative case listing from the FIFRA/TSCA Tracking System (FTTS) for all ten EPA regions. The information was obtained from the National Compliance Database (NCDB). NCDB supports the implementation of FIFRA (Federal Insecticide, Fungicide, and Rodenticide Act) and TSCA (Toxic Substances Control Act). Some EPA regions are now closing out records. Because of that, and the fact that some EPA regions are not providing EPA Headquarters with updated records, it was decided to create a HIST FTTS database. It included records that may not be included in the newer FTTS database updates. This database is no longer updated.

Date of Government Version: 10/19/2006	Source: Environmental Protection Agency
Date Data Arrived at EDR: 03/01/2007	Telephone: 202-564-2501
Date Made Active in Reports: 04/10/2007	Last EDR Contact: 12/17/2007
Number of Days to Update: 40	Next Scheduled EDR Contact: 03/17/2008
	Data Release Frequency: No Update Planned

HIST FTTS INSP: FIFRA/TSCA Tracking System Inspection & Enforcement Case Listing

A complete inspection and enforcement case listing from the FIFRA/TSCA Tracking System (FTTS) for all ten EPA regions. The information was obtained from the National Compliance Database (NCDB). NCDB supports the implementation of FIFRA (Federal Insecticide, Fungicide, and Rodenticide Act) and TSCA (Toxic Substances Control Act). Some EPA regions are now closing out records. Because of that, and the fact that some EPA regions are not providing EPA Headquarters with updated records, it was decided to create a HIST FTTS database. It included records that may not be included in the newer FTTS database updates. This database is no longer updated.

GOVERNMENT RECORDS SEARCHED / DATA CURRENCY TRACKING

Date of Government Version: 10/19/2006
Date Data Arrived at EDR: 03/01/2007
Date Made Active in Reports: 04/10/2007
Number of Days to Update: 40

Source: Environmental Protection Agency
Telephone: 202-564-2501
Last EDR Contact: 12/17/2008
Next Scheduled EDR Contact: 03/17/2008
Data Release Frequency: No Update Planned

DOT OPS: Incident and Accident Data

Department of Transportation, Office of Pipeline Safety Incident and Accident data.

Date of Government Version: 07/31/2012
Date Data Arrived at EDR: 08/07/2012
Date Made Active in Reports: 09/18/2012
Number of Days to Update: 42

Source: Department of Transportation, Office of Pipeline Safety
Telephone: 202-366-4595
Last EDR Contact: 05/02/2017
Next Scheduled EDR Contact: 08/14/2017
Data Release Frequency: Varies

CONSENT: Superfund (CERCLA) Consent Decrees

Major legal settlements that establish responsibility and standards for cleanup at NPL (Superfund) sites. Released periodically by United States District Courts after settlement by parties to litigation matters.

Date of Government Version: 09/30/2016
Date Data Arrived at EDR: 11/18/2016
Date Made Active in Reports: 02/03/2017
Number of Days to Update: 77

Source: Department of Justice, Consent Decree Library
Telephone: Varies
Last EDR Contact: 06/21/2017
Next Scheduled EDR Contact: 10/09/2017
Data Release Frequency: Varies

BRS: Biennial Reporting System

The Biennial Reporting System is a national system administered by the EPA that collects data on the generation and management of hazardous waste. BRS captures detailed data from two groups: Large Quantity Generators (LQG) and Treatment, Storage, and Disposal Facilities.

Date of Government Version: 12/31/2013
Date Data Arrived at EDR: 02/24/2015
Date Made Active in Reports: 09/30/2015
Number of Days to Update: 218

Source: EPA/NTIS
Telephone: 800-424-9346
Last EDR Contact: 05/26/2017
Next Scheduled EDR Contact: 09/04/2017
Data Release Frequency: Biennially

INDIAN RESERV: Indian Reservations

This map layer portrays Indian administered lands of the United States that have any area equal to or greater than 640 acres.

Date of Government Version: 12/31/2014
Date Data Arrived at EDR: 07/14/2015
Date Made Active in Reports: 01/10/2017
Number of Days to Update: 546

Source: USGS
Telephone: 202-208-3710
Last EDR Contact: 04/14/2017
Next Scheduled EDR Contact: 07/24/2017
Data Release Frequency: Semi-Annually

FUSRAP: Formerly Utilized Sites Remedial Action Program

DOE established the Formerly Utilized Sites Remedial Action Program (FUSRAP) in 1974 to remediate sites where radioactive contamination remained from Manhattan Project and early U.S. Atomic Energy Commission (AEC) operations.

Date of Government Version: 12/23/2016
Date Data Arrived at EDR: 12/27/2016
Date Made Active in Reports: 02/17/2017
Number of Days to Update: 52

Source: Department of Energy
Telephone: 202-586-3559
Last EDR Contact: 05/05/2017
Next Scheduled EDR Contact: 08/21/2017
Data Release Frequency: Varies

UMTRA: Uranium Mill Tailings Sites

Uranium ore was mined by private companies for federal government use in national defense programs. When the mills shut down, large piles of the sand-like material (mill tailings) remain after uranium has been extracted from the ore. Levels of human exposure to radioactive materials from the piles are low; however, in some cases tailings were used as construction materials before the potential health hazards of the tailings were recognized.

GOVERNMENT RECORDS SEARCHED / DATA CURRENCY TRACKING

Date of Government Version: 09/14/2010
Date Data Arrived at EDR: 10/07/2011
Date Made Active in Reports: 03/01/2012
Number of Days to Update: 146

Source: Department of Energy
Telephone: 505-845-0011
Last EDR Contact: 05/22/2017
Next Scheduled EDR Contact: 09/04/2017
Data Release Frequency: Varies

LEAD SMELTER 1: Lead Smelter Sites

A listing of former lead smelter site locations.

Date of Government Version: 12/05/2016
Date Data Arrived at EDR: 01/05/2017
Date Made Active in Reports: 02/10/2017
Number of Days to Update: 36

Source: Environmental Protection Agency
Telephone: 703-603-8787
Last EDR Contact: 06/09/2017
Next Scheduled EDR Contact: 07/17/2017
Data Release Frequency: Varies

LEAD SMELTER 2: Lead Smelter Sites

A list of several hundred sites in the U.S. where secondary lead smelting was done from 1931 and 1964. These sites may pose a threat to public health through ingestion or inhalation of contaminated soil or dust

Date of Government Version: 04/05/2001
Date Data Arrived at EDR: 10/27/2010
Date Made Active in Reports: 12/02/2010
Number of Days to Update: 36

Source: American Journal of Public Health
Telephone: 703-305-6451
Last EDR Contact: 12/02/2009
Next Scheduled EDR Contact: N/A
Data Release Frequency: No Update Planned

US AIRS (AFS): Aerometric Information Retrieval System Facility Subsystem (AFS)

The database is a sub-system of Aerometric Information Retrieval System (AIRS). AFS contains compliance data on air pollution point sources regulated by the U.S. EPA and/or state and local air regulatory agencies. This information comes from source reports by various stationary sources of air pollution, such as electric power plants, steel mills, factories, and universities, and provides information about the air pollutants they produce. Action, air program, air program pollutant, and general level plant data. It is used to track emissions and compliance data from industrial plants.

Date of Government Version: 10/12/2016
Date Data Arrived at EDR: 10/26/2016
Date Made Active in Reports: 02/03/2017
Number of Days to Update: 100

Source: EPA
Telephone: 202-564-2496
Last EDR Contact: 06/21/2017
Next Scheduled EDR Contact: 10/09/2017
Data Release Frequency: Annually

US AIRS MINOR: Air Facility System Data

A listing of minor source facilities.

Date of Government Version: 10/12/2016
Date Data Arrived at EDR: 10/26/2016
Date Made Active in Reports: 02/03/2017
Number of Days to Update: 100

Source: EPA
Telephone: 202-564-2496
Last EDR Contact: 06/21/2017
Next Scheduled EDR Contact: 10/09/2017
Data Release Frequency: Annually

US MINES: Mines Master Index File

Contains all mine identification numbers issued for mines active or opened since 1971. The data also includes violation information.

Date of Government Version: 02/08/2017
Date Data Arrived at EDR: 02/28/2017
Date Made Active in Reports: 04/07/2017
Number of Days to Update: 38

Source: Department of Labor, Mine Safety and Health Administration
Telephone: 303-231-5959
Last EDR Contact: 05/31/2017
Next Scheduled EDR Contact: 09/11/2017
Data Release Frequency: Semi-Annually

US MINES 2: Ferrous and Nonferrous Metal Mines Database Listing

This map layer includes ferrous (ferrous metal mines are facilities that extract ferrous metals, such as iron ore or molybdenum) and nonferrous (Nonferrous metal mines are facilities that extract nonferrous metals, such as gold, silver, copper, zinc, and lead) metal mines in the United States.

GOVERNMENT RECORDS SEARCHED / DATA CURRENCY TRACKING

Date of Government Version: 12/05/2005
Date Data Arrived at EDR: 02/29/2008
Date Made Active in Reports: 04/18/2008
Number of Days to Update: 49

Source: USGS
Telephone: 703-648-7709
Last EDR Contact: 05/31/2017
Next Scheduled EDR Contact: 09/11/2017
Data Release Frequency: Varies

US MINES 3: Active Mines & Mineral Plants Database Listing

Active Mines and Mineral Processing Plant operations for commodities monitored by the Minerals Information Team of the USGS.

Date of Government Version: 04/14/2011
Date Data Arrived at EDR: 06/08/2011
Date Made Active in Reports: 09/13/2011
Number of Days to Update: 97

Source: USGS
Telephone: 703-648-7709
Last EDR Contact: 06/02/2017
Next Scheduled EDR Contact: 09/11/2017
Data Release Frequency: Varies

ABANDONED MINES: Abandoned Mines

An inventory of land and water impacted by past mining (primarily coal mining) is maintained by OSMRE to provide information needed to implement the Surface Mining Control and Reclamation Act of 1977 (SMCRA). The inventory contains information on the location, type, and extent of AML impacts, as well as, information on the cost associated with the reclamation of those problems. The inventory is based upon field surveys by State, Tribal, and OSMRE program officials. It is dynamic to the extent that it is modified as new problems are identified and existing problems are reclaimed.

Date of Government Version: 03/14/2017
Date Data Arrived at EDR: 03/17/2017
Date Made Active in Reports: 04/07/2017
Number of Days to Update: 21

Source: Department of Interior
Telephone: 202-208-2609
Last EDR Contact: 06/09/2017
Next Scheduled EDR Contact: 09/25/2017
Data Release Frequency: Quarterly

FINDS: Facility Index System/Facility Registry System

Facility Index System. FINDS contains both facility information and 'pointers' to other sources that contain more detail. EDR includes the following FINDS databases in this report: PCS (Permit Compliance System), AIRS (Aerometric Information Retrieval System), DOCKET (Enforcement Docket used to manage and track information on civil judicial enforcement cases for all environmental statutes), FURS (Federal Underground Injection Control), C-DOCKET (Criminal Docket System used to track criminal enforcement actions for all environmental statutes), FFIS (Federal Facilities Information System), STATE (State Environmental Laws and Statutes), and PADS (PCB Activity Data System).

Date of Government Version: 04/04/2017
Date Data Arrived at EDR: 04/07/2017
Date Made Active in Reports: 05/12/2017
Number of Days to Update: 35

Source: EPA
Telephone: (415) 947-8000
Last EDR Contact: 06/07/2017
Next Scheduled EDR Contact: 09/18/2017
Data Release Frequency: Quarterly

ECHO: Enforcement & Compliance History Information

ECHO provides integrated compliance and enforcement information for about 800,000 regulated facilities nationwide.

Date of Government Version: 03/19/2017
Date Data Arrived at EDR: 03/21/2017
Date Made Active in Reports: 05/12/2017
Number of Days to Update: 52

Source: Environmental Protection Agency
Telephone: 202-564-2280
Last EDR Contact: 06/07/2017
Next Scheduled EDR Contact: 09/18/2017
Data Release Frequency: Quarterly

UXO: Unexploded Ordnance Sites

A listing of unexploded ordnance site locations

Date of Government Version: 10/25/2015
Date Data Arrived at EDR: 01/29/2016
Date Made Active in Reports: 04/05/2016
Number of Days to Update: 67

Source: Department of Defense
Telephone: 571-373-0407
Last EDR Contact: 05/22/2017
Next Scheduled EDR Contact: 07/31/2017
Data Release Frequency: Varies

GOVERNMENT RECORDS SEARCHED / DATA CURRENCY TRACKING

DOCKET HWC: Hazardous Waste Compliance Docket Listing

A complete list of the Federal Agency Hazardous Waste Compliance Docket Facilities.

Date of Government Version: 06/02/2016	Source: Environmental Protection Agency
Date Data Arrived at EDR: 06/03/2016	Telephone: 202-564-0527
Date Made Active in Reports: 09/02/2016	Last EDR Contact: 05/24/2017
Number of Days to Update: 91	Next Scheduled EDR Contact: 09/11/2017
	Data Release Frequency: Varies

FUELS PROGRAM: EPA Fuels Program Registered Listing

This listing includes facilities that are registered under the Part 80 (Code of Federal Regulations) EPA Fuels Programs. All companies now are required to submit new and updated registrations.

Date of Government Version: 02/22/2017	Source: EPA
Date Data Arrived at EDR: 02/22/2017	Telephone: 800-385-6164
Date Made Active in Reports: 05/12/2017	Last EDR Contact: 05/24/2017
Number of Days to Update: 79	Next Scheduled EDR Contact: 09/04/2017
	Data Release Frequency: Quarterly

CA BOND EXP. PLAN: Bond Expenditure Plan

Department of Health Services developed a site-specific expenditure plan as the basis for an appropriation of Hazardous Substance Cleanup Bond Act funds. It is not updated.

Date of Government Version: 01/01/1989	Source: Department of Health Services
Date Data Arrived at EDR: 07/27/1994	Telephone: 916-255-2118
Date Made Active in Reports: 08/02/1994	Last EDR Contact: 05/31/1994
Number of Days to Update: 6	Next Scheduled EDR Contact: N/A
	Data Release Frequency: No Update Planned

CORTESE: "Cortese" Hazardous Waste & Substances Sites List

The sites for the list are designated by the State Water Resource Control Board (LUST), the Integrated Waste Board (SWF/LS), and the Department of Toxic Substances Control (Cal-Sites).

Date of Government Version: 12/28/2016	Source: CAL EPA/Office of Emergency Information
Date Data Arrived at EDR: 12/28/2016	Telephone: 916-323-3400
Date Made Active in Reports: 03/02/2017	Last EDR Contact: 06/28/2017
Number of Days to Update: 64	Next Scheduled EDR Contact: 10/09/2017
	Data Release Frequency: Quarterly

DRYCLEANERS: Cleaner Facilities

A list of drycleaner related facilities that have EPA ID numbers. These are facilities with certain SIC codes: power laundries, family and commercial; garment pressing and cleaner's agents; linen supply; coin-operated laundries and cleaning; drycleaning plants, except rugs; carpet and upholster cleaning; industrial launderers; laundry and garment services.

Date of Government Version: 03/09/2017	Source: Department of Toxic Substance Control
Date Data Arrived at EDR: 04/11/2017	Telephone: 916-327-4498
Date Made Active in Reports: 05/23/2017	Last EDR Contact: 06/02/2017
Number of Days to Update: 42	Next Scheduled EDR Contact: 09/18/2017
	Data Release Frequency: Annually

EMI: Emissions Inventory Data

Toxics and criteria pollutant emissions data collected by the ARB and local air pollution agencies.

Date of Government Version: 12/31/2014	Source: California Air Resources Board
Date Data Arrived at EDR: 09/23/2016	Telephone: 916-322-2990
Date Made Active in Reports: 10/24/2016	Last EDR Contact: 06/23/2017
Number of Days to Update: 31	Next Scheduled EDR Contact: 10/02/2017
	Data Release Frequency: Varies

GOVERNMENT RECORDS SEARCHED / DATA CURRENCY TRACKING

ENF: Enforcement Action Listing

A listing of Water Board Enforcement Actions. Formal is everything except Oral/Verbal Communication, Notice of Violation, Expedited Payment Letter, and Staff Enforcement Letter.

Date of Government Version: 01/23/2017	Source: State Water Resources Control Board
Date Data Arrived at EDR: 01/27/2017	Telephone: 916-445-9379
Date Made Active in Reports: 05/25/2017	Last EDR Contact: 04/24/2017
Number of Days to Update: 118	Next Scheduled EDR Contact: 08/07/2017
	Data Release Frequency: Varies

Financial Assurance 1: Financial Assurance Information Listing

Financial Assurance information

Date of Government Version: 04/25/2016	Source: Department of Toxic Substances Control
Date Data Arrived at EDR: 04/29/2016	Telephone: 916-255-3628
Date Made Active in Reports: 06/21/2016	Last EDR Contact: 06/02/2017
Number of Days to Update: 53	Next Scheduled EDR Contact: 08/07/2017
	Data Release Frequency: Varies

Financial Assurance 2: Financial Assurance Information Listing

A listing of financial assurance information for solid waste facilities. Financial assurance is intended to ensure that resources are available to pay for the cost of closure, post-closure care, and corrective measures if the owner or operator of a regulated facility is unable or unwilling to pay.

Date of Government Version: 02/14/2017	Source: California Integrated Waste Management Board
Date Data Arrived at EDR: 02/17/2017	Telephone: 916-341-6066
Date Made Active in Reports: 05/25/2017	Last EDR Contact: 05/15/2017
Number of Days to Update: 97	Next Scheduled EDR Contact: 08/28/2017
	Data Release Frequency: Varies

HAZNET: Facility and Manifest Data

Facility and Manifest Data. The data is extracted from the copies of hazardous waste manifests received each year by the DTSC. The annual volume of manifests is typically 700,000 - 1,000,000 annually, representing approximately 350,000 - 500,000 shipments. Data are from the manifests submitted without correction, and therefore many contain some invalid values for data elements such as generator ID, TSD ID, waste category, and disposal method. This database begins with calendar year 1993.

Date of Government Version: 12/31/2015	Source: California Environmental Protection Agency
Date Data Arrived at EDR: 10/12/2016	Telephone: 916-255-1136
Date Made Active in Reports: 12/15/2016	Last EDR Contact: 04/14/2017
Number of Days to Update: 64	Next Scheduled EDR Contact: 07/24/2017
	Data Release Frequency: Annually

ICE: ICE

Contains data pertaining to the Permitted Facilities with Inspections / Enforcements sites tracked in Envirostor.

Date of Government Version: 11/21/2016	Source: Department of Toxic Substances Control
Date Data Arrived at EDR: 11/22/2016	Telephone: 877-786-9427
Date Made Active in Reports: 01/23/2017	Last EDR Contact: 05/24/2017
Number of Days to Update: 62	Next Scheduled EDR Contact: 09/04/2017
	Data Release Frequency: Quarterly

HIST CORTESE: Hazardous Waste & Substance Site List

The sites for the list are designated by the State Water Resource Control Board [LUST], the Integrated Waste Board [SWF/LS], and the Department of Toxic Substances Control [CALSITES]. This listing is no longer updated by the state agency.

Date of Government Version: 04/01/2001	Source: Department of Toxic Substances Control
Date Data Arrived at EDR: 01/22/2009	Telephone: 916-323-3400
Date Made Active in Reports: 04/08/2009	Last EDR Contact: 01/22/2009
Number of Days to Update: 76	Next Scheduled EDR Contact: N/A
	Data Release Frequency: No Update Planned

GOVERNMENT RECORDS SEARCHED / DATA CURRENCY TRACKING

HWP: EnviroStor Permitted Facilities Listing

Detailed information on permitted hazardous waste facilities and corrective action ("cleanups") tracked in EnviroStor.

Date of Government Version: 11/21/2016
Date Data Arrived at EDR: 11/22/2016
Date Made Active in Reports: 01/23/2017
Number of Days to Update: 62

Source: Department of Toxic Substances Control
Telephone: 916-323-3400
Last EDR Contact: 05/24/2017
Next Scheduled EDR Contact: 09/04/2017
Data Release Frequency: Quarterly

HWT: Registered Hazardous Waste Transporter Database

A listing of hazardous waste transporters. In California, unless specifically exempted, it is unlawful for any person to transport hazardous wastes unless the person holds a valid registration issued by DTSC. A hazardous waste transporter registration is valid for one year and is assigned a unique registration number.

Date of Government Version: 04/11/2017
Date Data Arrived at EDR: 04/13/2017
Date Made Active in Reports: 04/26/2017
Number of Days to Update: 13

Source: Department of Toxic Substances Control
Telephone: 916-440-7145
Last EDR Contact: 04/13/2017
Next Scheduled EDR Contact: 07/24/2017
Data Release Frequency: Quarterly

MINES: Mines Site Location Listing

A listing of mine site locations from the Office of Mine Reclamation.

Date of Government Version: 09/12/2016
Date Data Arrived at EDR: 09/14/2016
Date Made Active in Reports: 10/14/2016
Number of Days to Update: 30

Source: Department of Conservation
Telephone: 916-322-1080
Last EDR Contact: 06/14/2017
Next Scheduled EDR Contact: 09/25/2017
Data Release Frequency: Varies

MWMP: Medical Waste Management Program Listing

The Medical Waste Management Program (MWMP) ensures the proper handling and disposal of medical waste by permitting and inspecting medical waste Offsite Treatment Facilities (PDF) and Transfer Stations (PDF) throughout the state. MWMP also oversees all Medical Waste Transporters.

Date of Government Version: 12/02/2016
Date Data Arrived at EDR: 12/06/2016
Date Made Active in Reports: 03/02/2017
Number of Days to Update: 86

Source: Department of Public Health
Telephone: 916-558-1784
Last EDR Contact: 06/06/2017
Next Scheduled EDR Contact: 09/18/2017
Data Release Frequency: Varies

NPDES: NPDES Permits Listing

A listing of NPDES permits, including stormwater.

Date of Government Version: 11/14/2016
Date Data Arrived at EDR: 11/15/2016
Date Made Active in Reports: 03/02/2017
Number of Days to Update: 107

Source: State Water Resources Control Board
Telephone: 916-445-9379
Last EDR Contact: 05/17/2017
Next Scheduled EDR Contact: 08/28/2017
Data Release Frequency: Quarterly

PEST LIC: Pesticide Regulation Licenses Listing

A listing of licenses and certificates issued by the Department of Pesticide Regulation. The DPR issues licenses and/or certificates to: Persons and businesses that apply or sell pesticides; Pest control dealers and brokers; Persons who advise on agricultural pesticide applications.

Date of Government Version: 12/06/2016
Date Data Arrived at EDR: 12/06/2016
Date Made Active in Reports: 03/03/2017
Number of Days to Update: 87

Source: Department of Pesticide Regulation
Telephone: 916-445-4038
Last EDR Contact: 06/07/2017
Next Scheduled EDR Contact: 09/18/2017
Data Release Frequency: Quarterly

GOVERNMENT RECORDS SEARCHED / DATA CURRENCY TRACKING

PROC: Certified Processors Database

A listing of certified processors.

Date of Government Version: 03/13/2017
Date Data Arrived at EDR: 03/14/2017
Date Made Active in Reports: 05/03/2017
Number of Days to Update: 50

Source: Department of Conservation
Telephone: 916-323-3836
Last EDR Contact: 06/14/2017
Next Scheduled EDR Contact: 09/25/2017
Data Release Frequency: Quarterly

NOTIFY 65: Proposition 65 Records

Listings of all Proposition 65 incidents reported to counties by the State Water Resources Control Board and the Regional Water Quality Control Board. This database is no longer updated by the reporting agency.

Date of Government Version: 12/16/2016
Date Data Arrived at EDR: 12/22/2016
Date Made Active in Reports: 03/02/2017
Number of Days to Update: 70

Source: State Water Resources Control Board
Telephone: 916-445-3846
Last EDR Contact: 06/16/2017
Next Scheduled EDR Contact: 10/02/2017
Data Release Frequency: No Update Planned

UIC: UIC Listing

A listing of wells identified as underground injection wells, in the California Oil and Gas Wells database.

Date of Government Version: 01/20/2017
Date Data Arrived at EDR: 03/14/2017
Date Made Active in Reports: 05/03/2017
Number of Days to Update: 50

Source: Department of Conservation
Telephone: 916-445-2408
Last EDR Contact: 06/14/2017
Next Scheduled EDR Contact: 09/25/2017
Data Release Frequency: Varies

WASTEWATER PITS: Oil Wastewater Pits Listing

Water officials discovered that oil producers have been dumping chemical-laden wastewater into hundreds of unlined pits that are operating without proper permits. Inspections completed by the Central Valley Regional Water Quality Control Board revealed the existence of previously unidentified waste sites. The water board's review found that more than one-third of the region's active disposal pits are operating without permission.

Date of Government Version: 04/15/2015
Date Data Arrived at EDR: 04/17/2015
Date Made Active in Reports: 06/23/2015
Number of Days to Update: 67

Source: RWQCB, Central Valley Region
Telephone: 559-445-5577
Last EDR Contact: 04/14/2017
Next Scheduled EDR Contact: 07/24/2017
Data Release Frequency: Varies

WDS: Waste Discharge System

Sites which have been issued waste discharge requirements.

Date of Government Version: 06/19/2007
Date Data Arrived at EDR: 06/20/2007
Date Made Active in Reports: 06/29/2007
Number of Days to Update: 9

Source: State Water Resources Control Board
Telephone: 916-341-5227
Last EDR Contact: 05/22/2017
Next Scheduled EDR Contact: 09/04/2017
Data Release Frequency: Quarterly

WIP: Well Investigation Program Case List

Well Investigation Program case in the San Gabriel and San Fernando Valley area.

Date of Government Version: 07/03/2009
Date Data Arrived at EDR: 07/21/2009
Date Made Active in Reports: 08/03/2009
Number of Days to Update: 13

Source: Los Angeles Water Quality Control Board
Telephone: 213-576-6726
Last EDR Contact: 06/27/2017
Next Scheduled EDR Contact: 10/09/2017
Data Release Frequency: Varies

GOVERNMENT RECORDS SEARCHED / DATA CURRENCY TRACKING

EDR HIGH RISK HISTORICAL RECORDS

EDR Exclusive Records

EDR MGP: EDR Proprietary Manufactured Gas Plants

The EDR Proprietary Manufactured Gas Plant Database includes records of coal gas plants (manufactured gas plants) compiled by EDR's researchers. Manufactured gas sites were used in the United States from the 1800's to 1950's to produce a gas that could be distributed and used as fuel. These plants used whale oil, rosin, coal, or a mixture of coal, oil, and water that also produced a significant amount of waste. Many of the byproducts of the gas production, such as coal tar (oily waste containing volatile and non-volatile chemicals), sludges, oils and other compounds are potentially hazardous to human health and the environment. The byproduct from this process was frequently disposed of directly at the plant site and can remain or spread slowly, serving as a continuous source of soil and groundwater contamination.

Date of Government Version: N/A
Date Data Arrived at EDR: N/A
Date Made Active in Reports: N/A
Number of Days to Update: N/A

Source: EDR, Inc.
Telephone: N/A
Last EDR Contact: N/A
Next Scheduled EDR Contact: N/A
Data Release Frequency: No Update Planned

EDR Hist Auto: EDR Exclusive Historic Gas Stations

EDR has searched selected national collections of business directories and has collected listings of potential gas station/filling station/service station sites that were available to EDR researchers. EDR's review was limited to those categories of sources that might, in EDR's opinion, include gas station/filling station/service station establishments. The categories reviewed included, but were not limited to gas, gas station, gasoline station, filling station, auto, automobile repair, auto service station, service station, etc. This database falls within a category of information EDR classifies as "High Risk Historical Records", or HRHR. EDR's HRHR effort presents unique and sometimes proprietary data about past sites and operations that typically create environmental concerns, but may not show up in current government records searches.

Date of Government Version: N/A
Date Data Arrived at EDR: N/A
Date Made Active in Reports: N/A
Number of Days to Update: N/A

Source: EDR, Inc.
Telephone: N/A
Last EDR Contact: N/A
Next Scheduled EDR Contact: N/A
Data Release Frequency: Varies

EDR Hist Cleaner: EDR Exclusive Historic Dry Cleaners

EDR has searched selected national collections of business directories and has collected listings of potential dry cleaner sites that were available to EDR researchers. EDR's review was limited to those categories of sources that might, in EDR's opinion, include dry cleaning establishments. The categories reviewed included, but were not limited to dry cleaners, cleaners, laundry, laundromat, cleaning/laundry, wash & dry etc. This database falls within a category of information EDR classifies as "High Risk Historical Records", or HRHR. EDR's HRHR effort presents unique and sometimes proprietary data about past sites and operations that typically create environmental concerns, but may not show up in current government records searches.

Date of Government Version: N/A
Date Data Arrived at EDR: N/A
Date Made Active in Reports: N/A
Number of Days to Update: N/A

Source: EDR, Inc.
Telephone: N/A
Last EDR Contact: N/A
Next Scheduled EDR Contact: N/A
Data Release Frequency: Varies

EDR RECOVERED GOVERNMENT ARCHIVES

Exclusive Recovered Govt. Archives

RGA LF: Recovered Government Archive Solid Waste Facilities List

The EDR Recovered Government Archive Landfill database provides a list of landfills derived from historical databases and includes many records that no longer appear in current government lists. Compiled from Records formerly available from the Department of Resources Recycling and Recovery in California.

GOVERNMENT RECORDS SEARCHED / DATA CURRENCY TRACKING

Date of Government Version: N/A
Date Data Arrived at EDR: 07/01/2013
Date Made Active in Reports: 01/13/2014
Number of Days to Update: 196

Source: Department of Resources Recycling and Recovery
Telephone: N/A
Last EDR Contact: 06/01/2012
Next Scheduled EDR Contact: N/A
Data Release Frequency: Varies

RGA LUST: Recovered Government Archive Leaking Underground Storage Tank

The EDR Recovered Government Archive Leaking Underground Storage Tank database provides a list of LUST incidents derived from historical databases and includes many records that no longer appear in current government lists. Compiled from Records formerly available from the State Water Resources Control Board in California.

Date of Government Version: N/A
Date Data Arrived at EDR: 07/01/2013
Date Made Active in Reports: 12/30/2013
Number of Days to Update: 182

Source: State Water Resources Control Board
Telephone: N/A
Last EDR Contact: 06/01/2012
Next Scheduled EDR Contact: N/A
Data Release Frequency: Varies

COUNTY RECORDS

ALAMEDA COUNTY:

Contaminated Sites

A listing of contaminated sites overseen by the Toxic Release Program (oil and groundwater contamination from chemical releases and spills) and the Leaking Underground Storage Tank Program (soil and ground water contamination from leaking petroleum USTs).

Date of Government Version: 04/10/2017
Date Data Arrived at EDR: 04/11/2017
Date Made Active in Reports: 05/12/2017
Number of Days to Update: 31

Source: Alameda County Environmental Health Services
Telephone: 510-567-6700
Last EDR Contact: 04/10/2017
Next Scheduled EDR Contact: 07/24/2017
Data Release Frequency: Semi-Annually

Underground Tanks

Underground storage tank sites located in Alameda county.

Date of Government Version: 04/10/2017
Date Data Arrived at EDR: 04/11/2017
Date Made Active in Reports: 05/02/2017
Number of Days to Update: 21

Source: Alameda County Environmental Health Services
Telephone: 510-567-6700
Last EDR Contact: 04/10/2017
Next Scheduled EDR Contact: 04/24/2047
Data Release Frequency: Semi-Annually

AMADOR COUNTY:

CUPA Facility List

Cupa Facility List

Date of Government Version: 03/06/2017
Date Data Arrived at EDR: 03/08/2017
Date Made Active in Reports: 04/14/2017
Number of Days to Update: 37

Source: Amador County Environmental Health
Telephone: 209-223-6439
Last EDR Contact: 06/16/2017
Next Scheduled EDR Contact: 09/18/2017
Data Release Frequency: Varies

BUTTE COUNTY:

CUPA Facility Listing

Cupa facility list.

GOVERNMENT RECORDS SEARCHED / DATA CURRENCY TRACKING

Date of Government Version: 01/31/2017
Date Data Arrived at EDR: 02/07/2017
Date Made Active in Reports: 05/12/2017
Number of Days to Update: 94

Source: Public Health Department
Telephone: 530-538-7149
Last EDR Contact: 04/10/2017
Next Scheduled EDR Contact: 07/24/2017
Data Release Frequency: No Update Planned

CALVERAS COUNTY:

CUPA Facility Listing Cupa Facility Listing

Date of Government Version: 01/09/2017
Date Data Arrived at EDR: 01/11/2017
Date Made Active in Reports: 03/02/2017
Number of Days to Update: 50

Source: Calveras County Environmental Health
Telephone: 209-754-6399
Last EDR Contact: 06/27/2017
Next Scheduled EDR Contact: 10/09/2017
Data Release Frequency: Quarterly

COLUSA COUNTY:

CUPA Facility List Cupa facility list.

Date of Government Version: 02/23/2017
Date Data Arrived at EDR: 02/24/2017
Date Made Active in Reports: 05/12/2017
Number of Days to Update: 77

Source: Health & Human Services
Telephone: 530-458-0396
Last EDR Contact: 06/02/2017
Next Scheduled EDR Contact: 08/21/2017
Data Release Frequency: Varies

CONTRA COSTA COUNTY:

Site List

List includes sites from the underground tank, hazardous waste generator and business plan/2185 programs.

Date of Government Version: 11/17/2016
Date Data Arrived at EDR: 11/22/2016
Date Made Active in Reports: 01/26/2017
Number of Days to Update: 65

Source: Contra Costa Health Services Department
Telephone: 925-646-2286
Last EDR Contact: 05/01/2017
Next Scheduled EDR Contact: 08/14/2017
Data Release Frequency: Semi-Annually

DEL NORTE COUNTY:

CUPA Facility List Cupa Facility list

Date of Government Version: 01/31/2017
Date Data Arrived at EDR: 02/03/2017
Date Made Active in Reports: 04/14/2017
Number of Days to Update: 70

Source: Del Norte County Environmental Health Division
Telephone: 707-465-0426
Last EDR Contact: 05/01/2017
Next Scheduled EDR Contact: 08/14/2017
Data Release Frequency: Varies

EL DORADO COUNTY:

CUPA Facility List CUPA facility list.

GOVERNMENT RECORDS SEARCHED / DATA CURRENCY TRACKING

Date of Government Version: 02/24/2017
Date Data Arrived at EDR: 02/28/2017
Date Made Active in Reports: 05/12/2017
Number of Days to Update: 73

Source: El Dorado County Environmental Management Department
Telephone: 530-621-6623
Last EDR Contact: 05/01/2017
Next Scheduled EDR Contact: 08/14/2017
Data Release Frequency: Varies

FRESNO COUNTY:

CUPA Resources List

Certified Unified Program Agency. CUPA's are responsible for implementing a unified hazardous materials and hazardous waste management regulatory program. The agency provides oversight of businesses that deal with hazardous materials, operate underground storage tanks or aboveground storage tanks.

Date of Government Version: 04/06/2017
Date Data Arrived at EDR: 04/07/2017
Date Made Active in Reports: 05/17/2017
Number of Days to Update: 40

Source: Dept. of Community Health
Telephone: 559-445-3271
Last EDR Contact: 06/29/2017
Next Scheduled EDR Contact: 10/16/2017
Data Release Frequency: Semi-Annually

GLENN COUNTY:

CUPA Facility List

Cupa facility list

Date of Government Version: 12/02/2016
Date Data Arrived at EDR: 02/03/2017
Date Made Active in Reports: 05/25/2017
Number of Days to Update: 111

Source: Glenn County Air Pollution Control District
Telephone: 830-934-6500
Last EDR Contact: 04/24/2017
Next Scheduled EDR Contact: 08/07/2017
Data Release Frequency: Varies

HUMBOLDT COUNTY:

CUPA Facility List

CUPA facility list.

Date of Government Version: 03/20/2017
Date Data Arrived at EDR: 03/21/2017
Date Made Active in Reports: 05/17/2017
Number of Days to Update: 57

Source: Humboldt County Environmental Health
Telephone: N/A
Last EDR Contact: 05/22/2017
Next Scheduled EDR Contact: 09/04/2017
Data Release Frequency: Varies

IMPERIAL COUNTY:

CUPA Facility List

Cupa facility list.

Date of Government Version: 01/23/2017
Date Data Arrived at EDR: 01/25/2017
Date Made Active in Reports: 03/02/2017
Number of Days to Update: 36

Source: San Diego Border Field Office
Telephone: 760-339-2777
Last EDR Contact: 04/24/2017
Next Scheduled EDR Contact: 08/07/2017
Data Release Frequency: Varies

INYO COUNTY:

GOVERNMENT RECORDS SEARCHED / DATA CURRENCY TRACKING

CUPA Facility List

Cupa facility list.

Date of Government Version: 03/09/2017

Date Data Arrived at EDR: 03/09/2017

Date Made Active in Reports: 05/25/2017

Number of Days to Update: 77

Source: Inyo County Environmental Health Services

Telephone: 760-878-0238

Last EDR Contact: 06/02/2017

Next Scheduled EDR Contact: 09/04/2017

Data Release Frequency: Varies

KERN COUNTY:

Underground Storage Tank Sites & Tank Listing

Kern County Sites and Tanks Listing.

Date of Government Version: 02/07/2017

Date Data Arrived at EDR: 02/10/2017

Date Made Active in Reports: 05/02/2017

Number of Days to Update: 81

Source: Kern County Environment Health Services Department

Telephone: 661-862-8700

Last EDR Contact: 05/05/2017

Next Scheduled EDR Contact: 08/21/2017

Data Release Frequency: Quarterly

KINGS COUNTY:

CUPA Facility List

A listing of sites included in the county's Certified Unified Program Agency database. California's Secretary for Environmental Protection established the unified hazardous materials and hazardous waste regulatory program as required by chapter 6.11 of the California Health and Safety Code. The Unified Program consolidates the administration, permits, inspections, and enforcement activities.

Date of Government Version: 03/06/2017

Date Data Arrived at EDR: 03/07/2017

Date Made Active in Reports: 05/17/2017

Number of Days to Update: 71

Source: Kings County Department of Public Health

Telephone: 559-584-1411

Last EDR Contact: 05/22/2017

Next Scheduled EDR Contact: 09/04/2017

Data Release Frequency: Varies

LAKE COUNTY:

CUPA Facility List

Cupa facility list

Date of Government Version: 01/18/2017

Date Data Arrived at EDR: 01/20/2017

Date Made Active in Reports: 03/02/2017

Number of Days to Update: 41

Source: Lake County Environmental Health

Telephone: 707-263-1164

Last EDR Contact: 04/17/2017

Next Scheduled EDR Contact: 07/31/2017

Data Release Frequency: Varies

LASSEN COUNTY:

CUPA Facility List

Cupa facility list

Date of Government Version: 11/30/2016

Date Data Arrived at EDR: 02/03/2017

Date Made Active in Reports: 05/25/2017

Number of Days to Update: 111

Source: Lassen County Environmental Health

Telephone: 530-251-8528

Last EDR Contact: 11/30/2017

Next Scheduled EDR Contact: 08/07/2017

Data Release Frequency: Varies

LOS ANGELES COUNTY:

GOVERNMENT RECORDS SEARCHED / DATA CURRENCY TRACKING

San Gabriel Valley Areas of Concern

San Gabriel Valley areas where VOC contamination is at or above the MCL as designated by region 9 EPA office.

Date of Government Version: 03/30/2009
Date Data Arrived at EDR: 03/31/2009
Date Made Active in Reports: 10/23/2009
Number of Days to Update: 206

Source: EPA Region 9
Telephone: 415-972-3178
Last EDR Contact: 06/16/2017
Next Scheduled EDR Contact: 10/02/2017
Data Release Frequency: No Update Planned

HMS: Street Number List

Industrial Waste and Underground Storage Tank Sites.

Date of Government Version: 11/14/2016
Date Data Arrived at EDR: 11/18/2016
Date Made Active in Reports: 01/23/2017
Number of Days to Update: 66

Source: Department of Public Works
Telephone: 626-458-3517
Last EDR Contact: 04/10/2017
Next Scheduled EDR Contact: 07/24/2017
Data Release Frequency: Semi-Annually

List of Solid Waste Facilities

Solid Waste Facilities in Los Angeles County.

Date of Government Version: 04/17/2017
Date Data Arrived at EDR: 04/18/2017
Date Made Active in Reports: 05/02/2017
Number of Days to Update: 14

Source: La County Department of Public Works
Telephone: 818-458-5185
Last EDR Contact: 04/18/2017
Next Scheduled EDR Contact: 07/31/2017
Data Release Frequency: Varies

City of Los Angeles Landfills

Landfills owned and maintained by the City of Los Angeles.

Date of Government Version: 01/01/2016
Date Data Arrived at EDR: 01/26/2016
Date Made Active in Reports: 03/22/2016
Number of Days to Update: 56

Source: Engineering & Construction Division
Telephone: 213-473-7869
Last EDR Contact: 04/17/2017
Next Scheduled EDR Contact: 07/31/2017
Data Release Frequency: Varies

Site Mitigation List

Industrial sites that have had some sort of spill or complaint.

Date of Government Version: 03/29/2016
Date Data Arrived at EDR: 04/06/2016
Date Made Active in Reports: 06/13/2016
Number of Days to Update: 68

Source: Community Health Services
Telephone: 323-890-7806
Last EDR Contact: 04/17/2017
Next Scheduled EDR Contact: 07/31/2017
Data Release Frequency: Annually

City of El Segundo Underground Storage Tank

Underground storage tank sites located in El Segundo city.

Date of Government Version: 01/17/2017
Date Data Arrived at EDR: 01/18/2017
Date Made Active in Reports: 05/10/2017
Number of Days to Update: 112

Source: City of El Segundo Fire Department
Telephone: 310-524-2236
Last EDR Contact: 04/17/2017
Next Scheduled EDR Contact: 07/31/2017
Data Release Frequency: Semi-Annually

City of Long Beach Underground Storage Tank

Underground storage tank sites located in the city of Long Beach.

Date of Government Version: 03/09/2017
Date Data Arrived at EDR: 03/10/2017
Date Made Active in Reports: 05/03/2017
Number of Days to Update: 54

Source: City of Long Beach Fire Department
Telephone: 562-570-2563
Last EDR Contact: 04/24/2017
Next Scheduled EDR Contact: 08/07/2017
Data Release Frequency: Annually

GOVERNMENT RECORDS SEARCHED / DATA CURRENCY TRACKING

City of Torrance Underground Storage Tank

Underground storage tank sites located in the city of Torrance.

Date of Government Version: 01/10/2017

Date Data Arrived at EDR: 01/13/2017

Date Made Active in Reports: 05/03/2017

Number of Days to Update: 110

Source: City of Torrance Fire Department

Telephone: 310-618-2973

Last EDR Contact: 04/10/2017

Next Scheduled EDR Contact: 07/24/2017

Data Release Frequency: Semi-Annually

MADERA COUNTY:

CUPA Facility List

A listing of sites included in the county's Certified Unified Program Agency database. California's Secretary for Environmental Protection established the unified hazardous materials and hazardous waste regulatory program as required by chapter 6.11 of the California Health and Safety Code. The Unified Program consolidates the administration, permits, inspections, and enforcement activities.

Date of Government Version: 03/03/2017

Date Data Arrived at EDR: 03/07/2017

Date Made Active in Reports: 05/17/2017

Number of Days to Update: 71

Source: Madera County Environmental Health

Telephone: 559-675-7823

Last EDR Contact: 05/22/2017

Next Scheduled EDR Contact: 09/04/2017

Data Release Frequency: Varies

MARIN COUNTY:

Underground Storage Tank Sites

Currently permitted USTs in Marin County.

Date of Government Version: 03/31/2017

Date Data Arrived at EDR: 04/06/2017

Date Made Active in Reports: 05/03/2017

Number of Days to Update: 27

Source: Public Works Department Waste Management

Telephone: 415-473-6647

Last EDR Contact: 06/29/2017

Next Scheduled EDR Contact: 10/16/2017

Data Release Frequency: Semi-Annually

MERCED COUNTY:

CUPA Facility List

CUPA facility list.

Date of Government Version: 02/22/2017

Date Data Arrived at EDR: 02/23/2017

Date Made Active in Reports: 05/17/2017

Number of Days to Update: 83

Source: Merced County Environmental Health

Telephone: 209-381-1094

Last EDR Contact: 06/29/2017

Next Scheduled EDR Contact: 09/04/2017

Data Release Frequency: Varies

MONO COUNTY:

CUPA Facility List

CUPA Facility List

Date of Government Version: 02/21/2017

Date Data Arrived at EDR: 03/02/2017

Date Made Active in Reports: 05/17/2017

Number of Days to Update: 76

Source: Mono County Health Department

Telephone: 760-932-5580

Last EDR Contact: 05/24/2017

Next Scheduled EDR Contact: 09/11/2017

Data Release Frequency: Varies

MONTEREY COUNTY:

GOVERNMENT RECORDS SEARCHED / DATA CURRENCY TRACKING

CUPA Facility Listing

CUPA Program listing from the Environmental Health Division.

Date of Government Version: 06/24/2016
Date Data Arrived at EDR: 06/27/2016
Date Made Active in Reports: 08/09/2016
Number of Days to Update: 43

Source: Monterey County Health Department
Telephone: 831-796-1297
Last EDR Contact: 05/22/2017
Next Scheduled EDR Contact: 09/04/2017
Data Release Frequency: Varies

NAPA COUNTY:

Sites With Reported Contamination

A listing of leaking underground storage tank sites located in Napa county.

Date of Government Version: 01/09/2017
Date Data Arrived at EDR: 01/11/2017
Date Made Active in Reports: 03/02/2017
Number of Days to Update: 50

Source: Napa County Department of Environmental Management
Telephone: 707-253-4269
Last EDR Contact: 05/24/2017
Next Scheduled EDR Contact: 09/11/2017
Data Release Frequency: No Update Planned

Closed and Operating Underground Storage Tank Sites

Underground storage tank sites located in Napa county.

Date of Government Version: 03/15/2017
Date Data Arrived at EDR: 03/16/2017
Date Made Active in Reports: 05/09/2017
Number of Days to Update: 54

Source: Napa County Department of Environmental Management
Telephone: 707-253-4269
Last EDR Contact: 05/24/2017
Next Scheduled EDR Contact: 09/11/2017
Data Release Frequency: No Update Planned

NEVADA COUNTY:

CUPA Facility List

CUPA facility list.

Date of Government Version: 02/09/2017
Date Data Arrived at EDR: 02/10/2017
Date Made Active in Reports: 05/17/2017
Number of Days to Update: 96

Source: Community Development Agency
Telephone: 530-265-1467
Last EDR Contact: 05/01/2017
Next Scheduled EDR Contact: 08/14/2017
Data Release Frequency: Varies

ORANGE COUNTY:

List of Industrial Site Cleanups

Petroleum and non-petroleum spills.

Date of Government Version: 02/06/2017
Date Data Arrived at EDR: 02/10/2017
Date Made Active in Reports: 04/21/2017
Number of Days to Update: 70

Source: Health Care Agency
Telephone: 714-834-3446
Last EDR Contact: 05/08/2017
Next Scheduled EDR Contact: 08/21/2017
Data Release Frequency: Annually

List of Underground Storage Tank Cleanups

Orange County Underground Storage Tank Cleanups (LUST).

Date of Government Version: 11/04/2016
Date Data Arrived at EDR: 11/11/2016
Date Made Active in Reports: 01/23/2017
Number of Days to Update: 73

Source: Health Care Agency
Telephone: 714-834-3446
Last EDR Contact: 05/08/2017
Next Scheduled EDR Contact: 08/21/2017
Data Release Frequency: Quarterly

GOVERNMENT RECORDS SEARCHED / DATA CURRENCY TRACKING

List of Underground Storage Tank Facilities

Orange County Underground Storage Tank Facilities (UST).

Date of Government Version: 02/06/2017

Date Data Arrived at EDR: 02/07/2017

Date Made Active in Reports: 05/03/2017

Number of Days to Update: 85

Source: Health Care Agency

Telephone: 714-834-3446

Last EDR Contact: 05/09/2017

Next Scheduled EDR Contact: 08/21/2017

Data Release Frequency: Quarterly

PLACER COUNTY:

Master List of Facilities

List includes aboveground tanks, underground tanks and cleanup sites.

Date of Government Version: 09/02/2016

Date Data Arrived at EDR: 09/06/2016

Date Made Active in Reports: 10/14/2016

Number of Days to Update: 38

Source: Placer County Health and Human Services

Telephone: 530-745-2363

Last EDR Contact: 06/02/2017

Next Scheduled EDR Contact: 09/18/2017

Data Release Frequency: Semi-Annually

PLUMAS COUNTY:

CUPA Facility List

Plumas County CUPA Program facilities.

Date of Government Version: 01/31/2017

Date Data Arrived at EDR: 02/03/2017

Date Made Active in Reports: 05/25/2017

Number of Days to Update: 111

Source: Plumas County Environmental Health

Telephone: 530-283-6355

Last EDR Contact: 06/29/2017

Next Scheduled EDR Contact: 08/07/2017

Data Release Frequency: Varies

RIVERSIDE COUNTY:

Listing of Underground Tank Cleanup Sites

Riverside County Underground Storage Tank Cleanup Sites (LUST).

Date of Government Version: 04/18/2017

Date Data Arrived at EDR: 04/20/2017

Date Made Active in Reports: 04/21/2017

Number of Days to Update: 1

Source: Department of Environmental Health

Telephone: 951-358-5055

Last EDR Contact: 06/19/2017

Next Scheduled EDR Contact: 10/02/2017

Data Release Frequency: Quarterly

Underground Storage Tank Tank List

Underground storage tank sites located in Riverside county.

Date of Government Version: 01/19/2017

Date Data Arrived at EDR: 01/25/2017

Date Made Active in Reports: 05/03/2017

Number of Days to Update: 98

Source: Department of Environmental Health

Telephone: 951-358-5055

Last EDR Contact: 06/19/2017

Next Scheduled EDR Contact: 10/02/2017

Data Release Frequency: Quarterly

SACRAMENTO COUNTY:

Toxic Site Clean-Up List

List of sites where unauthorized releases of potentially hazardous materials have occurred.

GOVERNMENT RECORDS SEARCHED / DATA CURRENCY TRACKING

Date of Government Version: 11/07/2016
Date Data Arrived at EDR: 01/05/2017
Date Made Active in Reports: 03/02/2017
Number of Days to Update: 56

Source: Sacramento County Environmental Management
Telephone: 916-875-8406
Last EDR Contact: 04/04/2017
Next Scheduled EDR Contact: 07/17/2017
Data Release Frequency: Quarterly

Master Hazardous Materials Facility List

Any business that has hazardous materials on site - hazardous material storage sites, underground storage tanks, waste generators.

Date of Government Version: 11/08/2016
Date Data Arrived at EDR: 01/05/2017
Date Made Active in Reports: 03/02/2017
Number of Days to Update: 56

Source: Sacramento County Environmental Management
Telephone: 916-875-8406
Last EDR Contact: 04/04/2017
Next Scheduled EDR Contact: 07/17/2017
Data Release Frequency: Quarterly

SAN BENITO COUNTY:

CUPA Facility List

Cupa facility list

Date of Government Version: 11/30/2016
Date Data Arrived at EDR: 02/09/2017
Date Made Active in Reports: 05/25/2017
Number of Days to Update: 105

Source: San Benito County Environmental Health
Telephone: N/A
Last EDR Contact: 05/05/2017
Next Scheduled EDR Contact: 08/21/2017
Data Release Frequency: Varies

SAN BERNARDINO COUNTY:

Hazardous Material Permits

This listing includes underground storage tanks, medical waste handlers/generators, hazardous materials handlers, hazardous waste generators, and waste oil generators/handlers.

Date of Government Version: 12/09/2016
Date Data Arrived at EDR: 12/13/2016
Date Made Active in Reports: 03/03/2017
Number of Days to Update: 80

Source: San Bernardino County Fire Department Hazardous Materials Division
Telephone: 909-387-3041
Last EDR Contact: 05/08/2017
Next Scheduled EDR Contact: 08/21/2017
Data Release Frequency: Quarterly

SAN DIEGO COUNTY:

Hazardous Materials Management Division Database

The database includes: HE58 - This report contains the business name, site address, business phone number, establishment 'H' permit number, type of permit, and the business status. HE17 - In addition to providing the same information provided in the HE58 listing, HE17 provides inspection dates, violations received by the establishment, hazardous waste generated, the quantity, method of storage, treatment/disposal of waste and the hauler, and information on underground storage tanks. Unauthorized Release List - Includes a summary of environmental contamination cases in San Diego County (underground tank cases, non-tank cases, groundwater contamination, and soil contamination are included.)

Date of Government Version: 10/05/2016
Date Data Arrived at EDR: 12/06/2016
Date Made Active in Reports: 03/02/2017
Number of Days to Update: 86

Source: Hazardous Materials Management Division
Telephone: 619-338-2268
Last EDR Contact: 06/07/2017
Next Scheduled EDR Contact: 09/18/2017
Data Release Frequency: Quarterly

GOVERNMENT RECORDS SEARCHED / DATA CURRENCY TRACKING

Solid Waste Facilities

San Diego County Solid Waste Facilities.

Date of Government Version: 10/31/2015
Date Data Arrived at EDR: 11/07/2015
Date Made Active in Reports: 01/04/2016
Number of Days to Update: 58

Source: Department of Health Services
Telephone: 619-338-2209
Last EDR Contact: 04/24/2017
Next Scheduled EDR Contact: 08/07/2017
Data Release Frequency: Varies

Environmental Case Listing

The listing contains all underground tank release cases and projects pertaining to properties contaminated with hazardous substances that are actively under review by the Site Assessment and Mitigation Program.

Date of Government Version: 03/23/2010
Date Data Arrived at EDR: 06/15/2010
Date Made Active in Reports: 07/09/2010
Number of Days to Update: 24

Source: San Diego County Department of Environmental Health
Telephone: 619-338-2371
Last EDR Contact: 06/05/2017
Next Scheduled EDR Contact: 09/18/2017
Data Release Frequency: No Update Planned

SAN FRANCISCO COUNTY:

Local Oversight Facilities

A listing of leaking underground storage tank sites located in San Francisco county.

Date of Government Version: 09/19/2008
Date Data Arrived at EDR: 09/19/2008
Date Made Active in Reports: 09/29/2008
Number of Days to Update: 10

Source: Department Of Public Health San Francisco County
Telephone: 415-252-3920
Last EDR Contact: 05/05/2017
Next Scheduled EDR Contact: 08/21/2017
Data Release Frequency: Quarterly

Underground Storage Tank Information

Underground storage tank sites located in San Francisco county.

Date of Government Version: 02/28/2017
Date Data Arrived at EDR: 03/02/2017
Date Made Active in Reports: 05/03/2017
Number of Days to Update: 62

Source: Department of Public Health
Telephone: 415-252-3920
Last EDR Contact: 05/05/2017
Next Scheduled EDR Contact: 08/21/2017
Data Release Frequency: Quarterly

SAN JOAQUIN COUNTY:

San Joaquin Co. UST

A listing of underground storage tank locations in San Joaquin county.

Date of Government Version: 03/21/2017
Date Data Arrived at EDR: 03/23/2017
Date Made Active in Reports: 05/09/2017
Number of Days to Update: 47

Source: Environmental Health Department
Telephone: N/A
Last EDR Contact: 06/16/2017
Next Scheduled EDR Contact: 10/02/2017
Data Release Frequency: Semi-Annually

SAN LUIS OBISPO COUNTY:

CUPA Facility List

Cupa Facility List.

Date of Government Version: 02/21/2017
Date Data Arrived at EDR: 02/21/2017
Date Made Active in Reports: 05/23/2017
Number of Days to Update: 91

Source: San Luis Obispo County Public Health Department
Telephone: 805-781-5596
Last EDR Contact: 06/02/2017
Next Scheduled EDR Contact: 09/04/2017
Data Release Frequency: Varies

SAN MATEO COUNTY:

GOVERNMENT RECORDS SEARCHED / DATA CURRENCY TRACKING

Business Inventory

List includes Hazardous Materials Business Plan, hazardous waste generators, and underground storage tanks.

Date of Government Version: 03/15/2017

Date Data Arrived at EDR: 04/07/2017

Date Made Active in Reports: 05/10/2017

Number of Days to Update: 33

Source: San Mateo County Environmental Health Services Division

Telephone: 650-363-1921

Last EDR Contact: 06/09/2017

Next Scheduled EDR Contact: 09/25/2017

Data Release Frequency: Annually

Fuel Leak List

A listing of leaking underground storage tank sites located in San Mateo county.

Date of Government Version: 03/15/2017

Date Data Arrived at EDR: 04/07/2017

Date Made Active in Reports: 04/21/2017

Number of Days to Update: 14

Source: San Mateo County Environmental Health Services Division

Telephone: 650-363-1921

Last EDR Contact: 06/09/2017

Next Scheduled EDR Contact: 09/25/2017

Data Release Frequency: Semi-Annually

SANTA BARBARA COUNTY:

CUPA Facility Listing

CUPA Program Listing from the Environmental Health Services division.

Date of Government Version: 09/08/2011

Date Data Arrived at EDR: 09/09/2011

Date Made Active in Reports: 10/07/2011

Number of Days to Update: 28

Source: Santa Barbara County Public Health Department

Telephone: 805-686-8167

Last EDR Contact: 05/22/2017

Next Scheduled EDR Contact: 09/04/2017

Data Release Frequency: Varies

SANTA CLARA COUNTY:

Cupa Facility List

Cupa facility list

Date of Government Version: 02/22/2017

Date Data Arrived at EDR: 02/23/2017

Date Made Active in Reports: 05/23/2017

Number of Days to Update: 89

Source: Department of Environmental Health

Telephone: 408-918-1973

Last EDR Contact: 05/22/2017

Next Scheduled EDR Contact: 09/04/2017

Data Release Frequency: Varies

HIST LUST - Fuel Leak Site Activity Report

A listing of open and closed leaking underground storage tanks. This listing is no longer updated by the county. Leaking underground storage tanks are now handled by the Department of Environmental Health.

Date of Government Version: 03/29/2005

Date Data Arrived at EDR: 03/30/2005

Date Made Active in Reports: 04/21/2005

Number of Days to Update: 22

Source: Santa Clara Valley Water District

Telephone: 408-265-2600

Last EDR Contact: 03/23/2009

Next Scheduled EDR Contact: 06/22/2009

Data Release Frequency: No Update Planned

LOP Listing

A listing of leaking underground storage tanks located in Santa Clara county.

Date of Government Version: 03/03/2014

Date Data Arrived at EDR: 03/05/2014

Date Made Active in Reports: 03/18/2014

Number of Days to Update: 13

Source: Department of Environmental Health

Telephone: 408-918-3417

Last EDR Contact: 05/24/2017

Next Scheduled EDR Contact: 09/11/2017

Data Release Frequency: Annually

GOVERNMENT RECORDS SEARCHED / DATA CURRENCY TRACKING

Hazardous Material Facilities

Hazardous material facilities, including underground storage tank sites.

Date of Government Version: 11/07/2016

Date Data Arrived at EDR: 11/10/2016

Date Made Active in Reports: 01/24/2017

Number of Days to Update: 75

Source: City of San Jose Fire Department

Telephone: 408-535-7694

Last EDR Contact: 05/05/2017

Next Scheduled EDR Contact: 08/21/2017

Data Release Frequency: Annually

SANTA CRUZ COUNTY:

CUPA Facility List

CUPA facility listing.

Date of Government Version: 01/21/2017

Date Data Arrived at EDR: 02/22/2017

Date Made Active in Reports: 05/23/2017

Number of Days to Update: 90

Source: Santa Cruz County Environmental Health

Telephone: 831-464-2761

Last EDR Contact: 05/22/2017

Next Scheduled EDR Contact: 09/04/2017

Data Release Frequency: Varies

SHASTA COUNTY:

CUPA Facility List

Cupa Facility List.

Date of Government Version: 03/14/2017

Date Data Arrived at EDR: 03/17/2017

Date Made Active in Reports: 05/23/2017

Number of Days to Update: 67

Source: Shasta County Department of Resource Management

Telephone: 530-225-5789

Last EDR Contact: 05/22/2017

Next Scheduled EDR Contact: 09/04/2017

Data Release Frequency: Varies

SOLANO COUNTY:

Leaking Underground Storage Tanks

A listing of leaking underground storage tank sites located in Solano county.

Date of Government Version: 11/29/2016

Date Data Arrived at EDR: 12/21/2016

Date Made Active in Reports: 12/22/2016

Number of Days to Update: 1

Source: Solano County Department of Environmental Management

Telephone: 707-784-6770

Last EDR Contact: 06/09/2017

Next Scheduled EDR Contact: 09/25/2017

Data Release Frequency: Quarterly

Underground Storage Tanks

Underground storage tank sites located in Solano county.

Date of Government Version: 03/15/2017

Date Data Arrived at EDR: 03/17/2017

Date Made Active in Reports: 05/03/2017

Number of Days to Update: 47

Source: Solano County Department of Environmental Management

Telephone: 707-784-6770

Last EDR Contact: 06/09/2017

Next Scheduled EDR Contact: 09/25/2017

Data Release Frequency: Quarterly

SONOMA COUNTY:

Cupa Facility List

Cupa Facility list

GOVERNMENT RECORDS SEARCHED / DATA CURRENCY TRACKING

Date of Government Version: 03/01/2017
Date Data Arrived at EDR: 03/30/2017
Date Made Active in Reports: 05/23/2017
Number of Days to Update: 54

Source: County of Sonoma Fire & Emergency Services Department
Telephone: 707-565-1174
Last EDR Contact: 06/21/2017
Next Scheduled EDR Contact: 10/09/2017
Data Release Frequency: Varies

Leaking Underground Storage Tank Sites

A listing of leaking underground storage tank sites located in Sonoma county.

Date of Government Version: 01/04/2017
Date Data Arrived at EDR: 01/06/2017
Date Made Active in Reports: 03/02/2017
Number of Days to Update: 55

Source: Department of Health Services
Telephone: 707-565-6565
Last EDR Contact: 06/21/2017
Next Scheduled EDR Contact: 10/09/2017
Data Release Frequency: Quarterly

STANISLAUS COUNTY:

CUPA Facility List

Cupa facility list

Date of Government Version: 01/20/2017
Date Data Arrived at EDR: 01/24/2017
Date Made Active in Reports: 05/18/2017
Number of Days to Update: 114

Source: Stanislaus County Department of Environmental Protection
Telephone: 209-525-6751
Last EDR Contact: 11/30/2017
Next Scheduled EDR Contact: 07/31/2017
Data Release Frequency: Varies

SUTTER COUNTY:

Underground Storage Tanks

Underground storage tank sites located in Sutter county.

Date of Government Version: 12/02/2016
Date Data Arrived at EDR: 12/06/2016
Date Made Active in Reports: 01/10/2017
Number of Days to Update: 35

Source: Sutter County Department of Agriculture
Telephone: 530-822-7500
Last EDR Contact: 06/02/2017
Next Scheduled EDR Contact: 09/18/2017
Data Release Frequency: Semi-Annually

TEHAMA COUNTY:

CUPA Facility List

Cupa facilities

Date of Government Version: 01/05/2017
Date Data Arrived at EDR: 02/10/2017
Date Made Active in Reports: 05/25/2017
Number of Days to Update: 104

Source: Tehama County Department of Environmental Health
Telephone: 530-527-8020
Last EDR Contact: 05/05/2017
Next Scheduled EDR Contact: 08/21/2017
Data Release Frequency: Varies

TRINITY COUNTY:

CUPA Facility List

Cupa facility list

Date of Government Version: 01/23/2017
Date Data Arrived at EDR: 01/25/2017
Date Made Active in Reports: 05/18/2017
Number of Days to Update: 113

Source: Department of Toxic Substances Control
Telephone: 760-352-0381
Last EDR Contact: 04/24/2017
Next Scheduled EDR Contact: 08/07/2017
Data Release Frequency: Varies

TULARE COUNTY:

GOVERNMENT RECORDS SEARCHED / DATA CURRENCY TRACKING

CUPA Facility List

Cupa program facilities

Date of Government Version: 01/05/2017
Date Data Arrived at EDR: 02/10/2017
Date Made Active in Reports: 05/25/2017
Number of Days to Update: 104

Source: Tulare County Environmental Health Services Division
Telephone: 559-624-7400
Last EDR Contact: 06/29/2017
Next Scheduled EDR Contact: 08/21/2017
Data Release Frequency: Varies

TUOLUMNE COUNTY:

CUPA Facility List

Cupa facility list

Date of Government Version: 01/25/2017
Date Data Arrived at EDR: 01/27/2017
Date Made Active in Reports: 03/02/2017
Number of Days to Update: 34

Source: Divison of Environmental Health
Telephone: 209-533-5633
Last EDR Contact: 04/24/2017
Next Scheduled EDR Contact: 08/07/2017
Data Release Frequency: Varies

VENTURA COUNTY:

Business Plan, Hazardous Waste Producers, and Operating Underground Tanks

The BWT list indicates by site address whether the Environmental Health Division has Business Plan (B), Waste Producer (W), and/or Underground Tank (T) information.

Date of Government Version: 12/27/2016
Date Data Arrived at EDR: 01/27/2017
Date Made Active in Reports: 05/10/2017
Number of Days to Update: 103

Source: Ventura County Environmental Health Division
Telephone: 805-654-2813
Last EDR Contact: 04/24/2017
Next Scheduled EDR Contact: 08/07/2017
Data Release Frequency: Quarterly

Inventory of Illegal Abandoned and Inactive Sites

Ventura County Inventory of Closed, Illegal Abandoned, and Inactive Sites.

Date of Government Version: 12/01/2011
Date Data Arrived at EDR: 12/01/2011
Date Made Active in Reports: 01/19/2012
Number of Days to Update: 49

Source: Environmental Health Division
Telephone: 805-654-2813
Last EDR Contact: 06/29/2017
Next Scheduled EDR Contact: 10/16/2017
Data Release Frequency: Annually

Listing of Underground Tank Cleanup Sites

Ventura County Underground Storage Tank Cleanup Sites (LUST).

Date of Government Version: 05/29/2008
Date Data Arrived at EDR: 06/24/2008
Date Made Active in Reports: 07/31/2008
Number of Days to Update: 37

Source: Environmental Health Division
Telephone: 805-654-2813
Last EDR Contact: 05/15/2017
Next Scheduled EDR Contact: 08/28/2017
Data Release Frequency: Quarterly

Medical Waste Program List

To protect public health and safety and the environment from potential exposure to disease causing agents, the Environmental Health Division Medical Waste Program regulates the generation, handling, storage, treatment and disposal of medical waste throughout the County.

Date of Government Version: 09/26/2016
Date Data Arrived at EDR: 10/27/2016
Date Made Active in Reports: 01/24/2017
Number of Days to Update: 89

Source: Ventura County Resource Management Agency
Telephone: 805-654-2813
Last EDR Contact: 04/24/2017
Next Scheduled EDR Contact: 08/07/2017
Data Release Frequency: Quarterly

GOVERNMENT RECORDS SEARCHED / DATA CURRENCY TRACKING

Underground Tank Closed Sites List

Ventura County Operating Underground Storage Tank Sites (UST)/Underground Tank Closed Sites List.

Date of Government Version: 02/27/2017

Date Data Arrived at EDR: 03/15/2017

Date Made Active in Reports: 05/03/2017

Number of Days to Update: 49

Source: Environmental Health Division

Telephone: 805-654-2813

Last EDR Contact: 06/14/2017

Next Scheduled EDR Contact: 09/25/2017

Data Release Frequency: Quarterly

YOLO COUNTY:

Underground Storage Tank Comprehensive Facility Report

Underground storage tank sites located in Yolo county.

Date of Government Version: 03/31/2017

Date Data Arrived at EDR: 04/06/2017

Date Made Active in Reports: 05/03/2017

Number of Days to Update: 27

Source: Yolo County Department of Health

Telephone: 530-666-8646

Last EDR Contact: 06/29/2017

Next Scheduled EDR Contact: 10/16/2017

Data Release Frequency: Annually

YUBA COUNTY:

CUPA Facility List

CUPA facility listing for Yuba County.

Date of Government Version: 01/30/2017

Date Data Arrived at EDR: 01/31/2017

Date Made Active in Reports: 05/23/2017

Number of Days to Update: 112

Source: Yuba County Environmental Health Department

Telephone: 530-749-7523

Last EDR Contact: 05/01/2017

Next Scheduled EDR Contact: 08/14/2017

Data Release Frequency: Varies

OTHER DATABASE(S)

Depending on the geographic area covered by this report, the data provided in these specialty databases may or may not be complete. For example, the existence of wetlands information data in a specific report does not mean that all wetlands in the area covered by the report are included. Moreover, the absence of any reported wetlands information does not necessarily mean that wetlands do not exist in the area covered by the report.

CT MANIFEST: Hazardous Waste Manifest Data

Facility and manifest data. Manifest is a document that lists and tracks hazardous waste from the generator through transporters to a tsd facility.

Date of Government Version: 07/30/2013

Date Data Arrived at EDR: 08/19/2013

Date Made Active in Reports: 10/03/2013

Number of Days to Update: 45

Source: Department of Energy & Environmental Protection

Telephone: 860-424-3375

Last EDR Contact: 05/15/2017

Next Scheduled EDR Contact: 08/28/2017

Data Release Frequency: No Update Planned

NJ MANIFEST: Manifest Information

Hazardous waste manifest information.

Date of Government Version: 12/31/2015

Date Data Arrived at EDR: 09/29/2016

Date Made Active in Reports: 01/03/2017

Number of Days to Update: 96

Source: Department of Environmental Protection

Telephone: N/A

Last EDR Contact: 04/11/2017

Next Scheduled EDR Contact: 07/24/2017

Data Release Frequency: Annually

GOVERNMENT RECORDS SEARCHED / DATA CURRENCY TRACKING

NY MANIFEST: Facility and Manifest Data

Manifest is a document that lists and tracks hazardous waste from the generator through transporters to a TSD facility.

Date of Government Version: 01/30/2017
Date Data Arrived at EDR: 02/01/2017
Date Made Active in Reports: 02/13/2017
Number of Days to Update: 12

Source: Department of Environmental Conservation
Telephone: 518-402-8651
Last EDR Contact: 05/03/2017
Next Scheduled EDR Contact: 08/14/2017
Data Release Frequency: Annually

PA MANIFEST: Manifest Information

Hazardous waste manifest information.

Date of Government Version: 12/31/2015
Date Data Arrived at EDR: 07/22/2016
Date Made Active in Reports: 11/22/2016
Number of Days to Update: 123

Source: Department of Environmental Protection
Telephone: 717-783-8990
Last EDR Contact: 04/18/2017
Next Scheduled EDR Contact: 07/31/2017
Data Release Frequency: Annually

RI MANIFEST: Manifest information

Hazardous waste manifest information

Date of Government Version: 12/31/2013
Date Data Arrived at EDR: 06/19/2015
Date Made Active in Reports: 07/15/2015
Number of Days to Update: 26

Source: Department of Environmental Management
Telephone: 401-222-2797
Last EDR Contact: 05/22/2017
Next Scheduled EDR Contact: 09/04/2017
Data Release Frequency: Annually

WI MANIFEST: Manifest Information

Hazardous waste manifest information.

Date of Government Version: 12/31/2015
Date Data Arrived at EDR: 04/14/2016
Date Made Active in Reports: 06/03/2016
Number of Days to Update: 50

Source: Department of Natural Resources
Telephone: N/A
Last EDR Contact: 06/12/2017
Next Scheduled EDR Contact: 09/25/2017
Data Release Frequency: Annually

Oil/Gas Pipelines

Source: PennWell Corporation

Petroleum Bundle (Crude Oil, Refined Products, Petrochemicals, Gas Liquids (LPG/NGL), and Specialty Gases (Miscellaneous)) N = Natural Gas Bundle (Natural Gas, Gas Liquids (LPG/NGL), and Specialty Gases (Miscellaneous)). This map includes information copyrighted by PennWell Corporation. This information is provided on a best effort basis and PennWell Corporation does not guarantee its accuracy nor warrant its fitness for any particular purpose. Such information has been reprinted with the permission of PennWell.

Electric Power Transmission Line Data

Source: PennWell Corporation

This map includes information copyrighted by PennWell Corporation. This information is provided on a best effort basis and PennWell Corporation does not guarantee its accuracy nor warrant its fitness for any particular purpose. Such information has been reprinted with the permission of PennWell.

Sensitive Receptors: There are individuals deemed sensitive receptors due to their fragile immune systems and special sensitivity to environmental discharges. These sensitive receptors typically include the elderly, the sick, and children. While the location of all sensitive receptors cannot be determined, EDR indicates those buildings and facilities - schools, daycares, hospitals, medical centers, and nursing homes - where individuals who are sensitive receptors are likely to be located.

AHA Hospitals:

Source: American Hospital Association, Inc.
Telephone: 312-280-5991

The database includes a listing of hospitals based on the American Hospital Association's annual survey of hospitals.

Medical Centers: Provider of Services Listing

Source: Centers for Medicare & Medicaid Services
Telephone: 410-786-3000

A listing of hospitals with Medicare provider number, produced by Centers of Medicare & Medicaid Services, a federal agency within the U.S. Department of Health and Human Services.

GOVERNMENT RECORDS SEARCHED / DATA CURRENCY TRACKING

Nursing Homes

Source: National Institutes of Health

Telephone: 301-594-6248

Information on Medicare and Medicaid certified nursing homes in the United States.

Public Schools

Source: National Center for Education Statistics

Telephone: 202-502-7300

The National Center for Education Statistics' primary database on elementary and secondary public education in the United States. It is a comprehensive, annual, national statistical database of all public elementary and secondary schools and school districts, which contains data that are comparable across all states.

Private Schools

Source: National Center for Education Statistics

Telephone: 202-502-7300

The National Center for Education Statistics' primary database on private school locations in the United States.

Daycare Centers: Licensed Facilities

Source: Department of Social Services

Telephone: 916-657-4041

Flood Zone Data: This data was obtained from the Federal Emergency Management Agency (FEMA). It depicts 100-year and 500-year flood zones as defined by FEMA. It includes the National Flood Hazard Layer (NFHL) which incorporates Flood Insurance Rate Map (FIRM) data and Q3 data from FEMA in areas not covered by NFHL.

Source: FEMA

Telephone: 877-336-2627

Date of Government Version: 2003, 2015

NWI: National Wetlands Inventory. This data, available in select counties across the country, was obtained by EDR in 2002, 2005 and 2010 from the U.S. Fish and Wildlife Service.

State Wetlands Data: Wetland Inventory

Source: Department of Fish & Game

Telephone: 916-445-0411

Current USGS 7.5 Minute Topographic Map

Source: U.S. Geological Survey

STREET AND ADDRESS INFORMATION

© 2015 TomTom North America, Inc. All rights reserved. This material is proprietary and the subject of copyright protection and other intellectual property rights owned by or licensed to Tele Atlas North America, Inc. The use of this material is subject to the terms of a license agreement. You will be held liable for any unauthorized copying or disclosure of this material.

GEOCHECK[®] - PHYSICAL SETTING SOURCE ADDENDUM

TARGET PROPERTY ADDRESS

1095 ROLLINS ROAD
1095 ROLLINS ROAD
BURLINGAME, CA 94010

TARGET PROPERTY COORDINATES

Latitude (North):	37.588384 - 37° 35' 18.18"
Longitude (West):	122.359891 - 122° 21' 35.61"
Universal Transverse Mercator:	Zone 10
UTM X (Meters):	556514.2
UTM Y (Meters):	4160134.8
Elevation:	9 ft. above sea level

USGS TOPOGRAPHIC MAP

Target Property Map:	5640626 SAN MATEO, CA
Version Date:	2012
Southwest Map:	5641104 MONTARA MOUNTAIN, CA
Version Date:	2012

EDR's GeoCheck Physical Setting Source Addendum is provided to assist the environmental professional in forming an opinion about the impact of potential contaminant migration.

Assessment of the impact of contaminant migration generally has two principal investigative components:

1. Groundwater flow direction, and
2. Groundwater flow velocity.

Groundwater flow direction may be impacted by surface topography, hydrology, hydrogeology, characteristics of the soil, and nearby wells. Groundwater flow velocity is generally impacted by the nature of the geologic strata.

GEOCHECK® - PHYSICAL SETTING SOURCE SUMMARY

GROUNDWATER FLOW DIRECTION INFORMATION

Groundwater flow direction for a particular site is best determined by a qualified environmental professional using site-specific well data. If such data is not reasonably ascertainable, it may be necessary to rely on other sources of information, such as surface topographic information, hydrologic information, hydrogeologic data collected on nearby properties, and regional groundwater flow information (from deep aquifers).

TOPOGRAPHIC INFORMATION

Surface topography may be indicative of the direction of surficial groundwater flow. This information can be used to assist the environmental professional in forming an opinion about the impact of nearby contaminated properties or, should contamination exist on the target property, what downgradient sites might be impacted.

TARGET PROPERTY TOPOGRAPHY

General Topographic Gradient: General NE

SURROUNDING TOPOGRAPHY: ELEVATION PROFILES

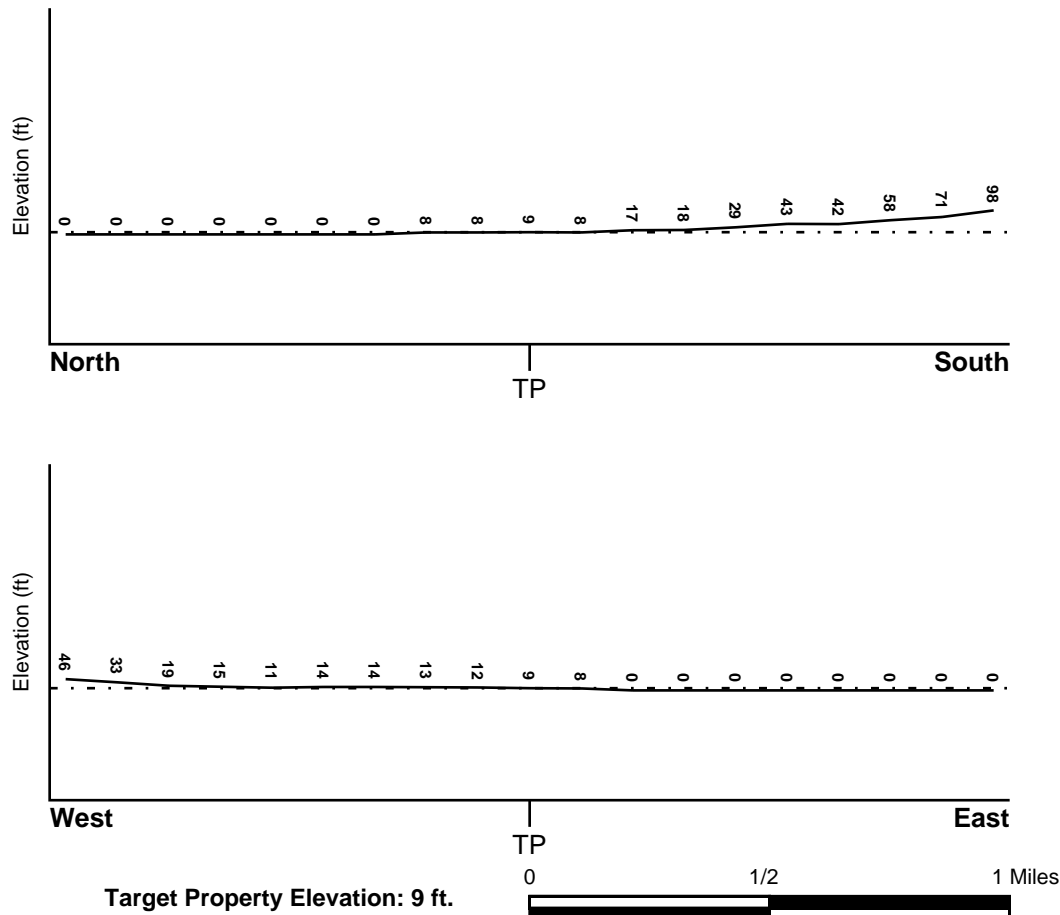

Source: Topography has been determined from the USGS 7.5' Digital Elevation Model and should be evaluated on a relative (not an absolute) basis. Relative elevation information between sites of close proximity should be field verified.

GEOCHECK® - PHYSICAL SETTING SOURCE SUMMARY

HYDROLOGIC INFORMATION

Surface water can act as a hydrologic barrier to groundwater flow. Such hydrologic information can be used to assist the environmental professional in forming an opinion about the impact of nearby contaminated properties or, should contamination exist on the target property, what downgradient sites might be impacted.

Refer to the Physical Setting Source Map following this summary for hydrologic information (major waterways and bodies of water).

FEMA FLOOD ZONE

<u>Flood Plain Panel at Target Property</u>	<u>FEMA Source Type</u>
06081C0153E	FEMA FIRM Flood data
<u>Additional Panels in search area:</u>	<u>FEMA Source Type</u>
06081C0132E	FEMA FIRM Flood data
06081C0151E	FEMA FIRM Flood data
0650190002C	FEMA Q3 Flood data
06081C0134E	FEMA FIRM Flood data
06081C0154F	FEMA FIRM Flood data

NATIONAL WETLAND INVENTORY

<u>NWI Quad at Target Property</u>	<u>NWI Electronic Data Coverage</u>
SAN MATEO	YES - refer to the Overview Map and Detail Map

HYDROGEOLOGIC INFORMATION

Hydrogeologic information obtained by installation of wells on a specific site can often be an indicator of groundwater flow direction in the immediate area. Such hydrogeologic information can be used to assist the environmental professional in forming an opinion about the impact of nearby contaminated properties or, should contamination exist on the target property, what downgradient sites might be impacted.

Site-Specific Hydrogeological Data*:

Search Radius:	1.25 miles
Status:	Not found

AQUIFLOW®

Search Radius: 1.000 Mile.

EDR has developed the AQUIFLOW Information System to provide data on the general direction of groundwater flow at specific points. EDR has reviewed reports submitted by environmental professionals to regulatory authorities at select sites and has extracted the date of the report, groundwater flow direction as determined hydrogeologically, and the depth to water table.

<u>MAP ID</u>	<u>LOCATION FROM TP</u>	<u>GENERAL DIRECTION GROUNDWATER FLOW</u>
A1	1/8 - 1/4 Mile WSW	N
A2	1/8 - 1/4 Mile WSW	N
B3	1/8 - 1/4 Mile West	N
A4	1/8 - 1/4 Mile WSW	NE

GEOCHECK® - PHYSICAL SETTING SOURCE SUMMARY

<u>MAP ID</u>	<u>LOCATION FROM TP</u>	<u>GENERAL DIRECTION GROUNDWATER FLOW</u>
5	1/8 - 1/4 Mile SSE	NE
B6	1/8 - 1/4 Mile WSW	Varies
C7	1/4 - 1/2 Mile WNW	Not Reported
C8	1/4 - 1/2 Mile WNW	Not Reported
C9	1/4 - 1/2 Mile WNW	NE
C10	1/4 - 1/2 Mile WNW	NE
D11	1/4 - 1/2 Mile WNW	N
D12	1/4 - 1/2 Mile WNW	NE
E13	1/4 - 1/2 Mile SE	NNE
E14	1/4 - 1/2 Mile SE	NNE
15	1/4 - 1/2 Mile WNW	Not Reported
E16	1/4 - 1/2 Mile SE	N
F17	1/2 - 1 Mile WNW	ENE
F18	1/2 - 1 Mile WNW	N
19	1/2 - 1 Mile East	NNW
G20	1/2 - 1 Mile SE	N
21	1/2 - 1 Mile SE	Not Reported
G22	1/2 - 1 Mile SE	NNW
H23	1/2 - 1 Mile NNW	ENE
24	1/2 - 1 Mile NW	NE
H25	1/2 - 1 Mile NNW	SE
H26	1/2 - 1 Mile NNW	SE
27	1/2 - 1 Mile SSE	NNE
28	1/2 - 1 Mile SE	Not Reported
I29	1/2 - 1 Mile NW	Not Reported
I30	1/2 - 1 Mile NW	Not Reported
31	1/2 - 1 Mile NNW	E
32	1/2 - 1 Mile SSE	Not Reported
34	1/2 - 1 Mile NW	NNW
35	1/2 - 1 Mile SSW	NNW
36	1/2 - 1 Mile SE	Not Reported
37	1/2 - 1 Mile SSE	N
38	1/2 - 1 Mile WNW	NW
39	1/2 - 1 Mile NNW	NW

For additional site information, refer to Physical Setting Source Map Findings.

GEOCHECK® - PHYSICAL SETTING SOURCE SUMMARY

GROUNDWATER FLOW VELOCITY INFORMATION

Groundwater flow velocity information for a particular site is best determined by a qualified environmental professional using site specific geologic and soil strata data. If such data are not reasonably ascertainable, it may be necessary to rely on other sources of information, including geologic age identification, rock stratigraphic unit and soil characteristics data collected on nearby properties and regional soil information. In general, contaminant plumes move more quickly through sandy-gravelly types of soils than silty-clayey types of soils.

GEOLOGIC INFORMATION IN GENERAL AREA OF TARGET PROPERTY

Geologic information can be used by the environmental professional in forming an opinion about the relative speed at which contaminant migration may be occurring.

ROCK STRATIGRAPHIC UNIT

Era:	Cenozoic
System:	Quaternary
Series:	Quaternary
Code:	Q (decoded above as Era, System & Series)

GEOLOGIC AGE IDENTIFICATION

Category: Stratified Sequence

Geologic Age and Rock Stratigraphic Unit Source: P.G. Schruben, R.E. Arndt and W.J. Bawiec, Geology of the Conterminous U.S. at 1:2,500,000 Scale - a digital representation of the 1974 P.B. King and H.M. Beikman Map, USGS Digital Data Series DDS - 11 (1994).

SSURGO SOIL MAP - 04985254.2r

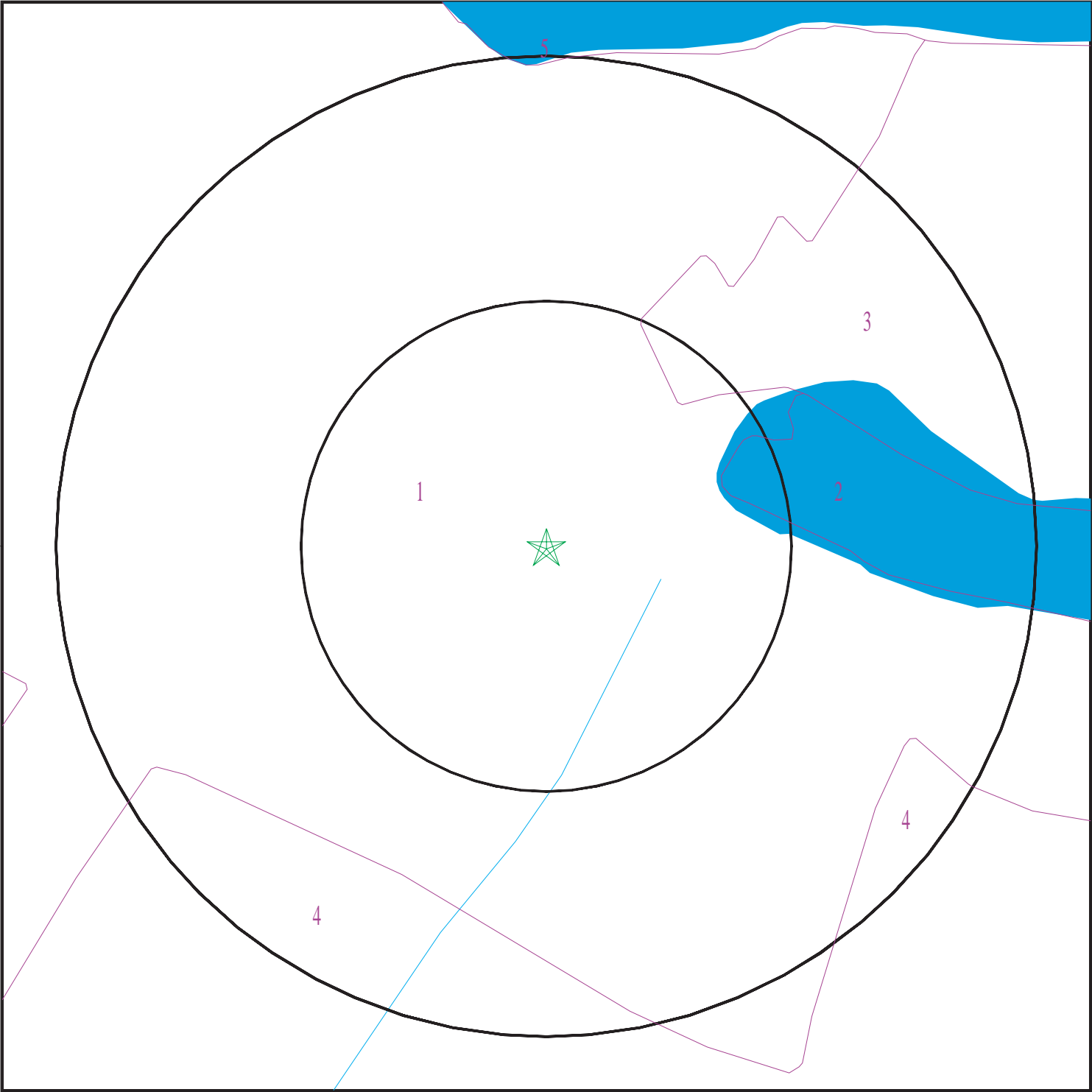

- ★ Target Property
- SSURGO Soil
- Water

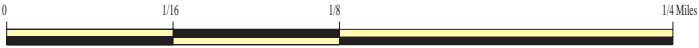

SITE NAME: 1095 Rollins Road
ADDRESS: 1095 Rollins Road
Burlingame CA 94010
LAT/LONG: 37.588384 / 122.359891

CLIENT: Engeo Inc.
CONTACT: Divya Bhargava
INQUIRY #: 04985254.2r
DATE: July 05, 2017 5:40 pm

GEOCHECK® - PHYSICAL SETTING SOURCE SUMMARY

DOMINANT SOIL COMPOSITION IN GENERAL AREA OF TARGET PROPERTY

The U.S. Department of Agriculture's (USDA) Soil Conservation Service (SCS) leads the National Cooperative Soil Survey (NCSS) and is responsible for collecting, storing, maintaining and distributing soil survey information for privately owned lands in the United States. A soil map in a soil survey is a representation of soil patterns in a landscape. The following information is based on Soil Conservation Service SSURGO data.

Soil Map ID: 1

Soil Component Name: Urban land

Soil Surface Texture:
Hydrologic Group: Class D - Very slow infiltration rates. Soils are clayey, have a high water table, or are shallow to an impervious layer.

Soil Drainage Class:
Hydric Status: Partially hydric

Corrosion Potential - Uncoated Steel: Not Reported

Depth to Bedrock Min: > 0 inches

Depth to Watertable Min: > 0 inches

Soil Layer Information							
Layer	Boundary		Soil Texture Class	Classification		Saturated hydraulic conductivity micro m/sec	Soil Reaction (pH)
	Upper	Lower		AASHTO Group	Unified Soil		
1	0 inches	5 inches		Not reported	Not reported	Max: 0.01 Min: 0	Max: Min:

Soil Map ID: 2

Soil Component Name: Novato

Soil Surface Texture: clay

Hydrologic Group: Class D - Very slow infiltration rates. Soils are clayey, have a high water table, or are shallow to an impervious layer.

Soil Drainage Class: Very poorly drained

Hydric Status: All hydric

Corrosion Potential - Uncoated Steel: High

Depth to Bedrock Min: > 0 inches

Depth to Watertable Min: > 0 inches

GEOCHECK® - PHYSICAL SETTING SOURCE SUMMARY

Soil Layer Information							
Layer	Boundary		Soil Texture Class	Classification		Saturated hydraulic conductivity micro m/sec	Soil Reaction (pH)
	Upper	Lower		AASHTO Group	Unified Soil		
1	0 inches	16 inches	clay	Not reported	Not reported	Max: 1.4 Min: 0.42	Max: 9 Min: 7.9
2	16 inches	59 inches	clay	Not reported	Not reported	Max: 1.4 Min: 0.42	Max: 9 Min: 7.9

Soil Map ID: 3

Soil Component Name: Dumps

Soil Surface Texture:

Hydrologic Group: Class A - High infiltration rates. Soils are deep, well drained to excessively drained sands and gravels.

Soil Drainage Class:

Hydric Status: Not hydric

Corrosion Potential - Uncoated Steel: Not Reported

Depth to Bedrock Min: > 0 inches

Depth to Watertable Min: > 0 inches

Soil Layer Information							
Layer	Boundary		Soil Texture Class	Classification		Saturated hydraulic conductivity micro m/sec	Soil Reaction (pH)
	Upper	Lower		AASHTO Group	Unified Soil		
1	0 inches	59 inches		Not reported	Not reported	Max: Min:	Max: Min:

Soil Map ID: 4

Soil Component Name: Urban land

Soil Surface Texture:

Hydrologic Group: Class D - Very slow infiltration rates. Soils are clayey, have a high water table, or are shallow to an impervious layer.

Soil Drainage Class:

GEOCHECK® - PHYSICAL SETTING SOURCE SUMMARY

Hydric Status: Not hydric

Corrosion Potential - Uncoated Steel: Not Reported

Depth to Bedrock Min: > 0 inches

Depth to Watertable Min: > 0 inches

Soil Layer Information							
Layer	Boundary		Soil Texture Class	Classification		Saturated hydraulic conductivity micro m/sec	Soil Reaction (pH)
	Upper	Lower		AASHTO Group	Unified Soil		
1	0 inches	5 inches		Not reported	Not reported	Max: 0.01 Min: 0	Max: Min:

Soil Map ID: 5

Soil Component Name: Water

Soil Surface Texture:

Hydrologic Group: Class D - Very slow infiltration rates. Soils are clayey, have a high water table, or are shallow to an impervious layer.

Soil Drainage Class:

Hydric Status: Not hydric

Corrosion Potential - Uncoated Steel: Not Reported

Depth to Bedrock Min: > 0 inches

Depth to Watertable Min: > 0 inches

No Layer Information available.

LOCAL / REGIONAL WATER AGENCY RECORDS

EDR Local/Regional Water Agency records provide water well information to assist the environmental professional in assessing sources that may impact ground water flow direction, and in forming an opinion about the impact of contaminant migration on nearby drinking water wells.

GEOCHECK® - PHYSICAL SETTING SOURCE SUMMARY

WELL SEARCH DISTANCE INFORMATION

<u>DATABASE</u>	<u>SEARCH DISTANCE (miles)</u>
Federal USGS	1.000
Federal FRDS PWS	Nearest PWS within 0.001 miles
State Database	1.000

FEDERAL USGS WELL INFORMATION

<u>MAP ID</u>	<u>WELL ID</u>	<u>LOCATION FROM TP</u>
No Wells Found		

FEDERAL FRDS PUBLIC WATER SUPPLY SYSTEM INFORMATION

<u>MAP ID</u>	<u>WELL ID</u>	<u>LOCATION FROM TP</u>
No PWS System Found		

Note: PWS System location is not always the same as well location.

STATE DATABASE WELL INFORMATION

<u>MAP ID</u>	<u>WELL ID</u>	<u>LOCATION FROM TP</u>
33	4839	1/2 - 1 Mile ESE

PHYSICAL SETTING SOURCE MAP - 04985254.2r

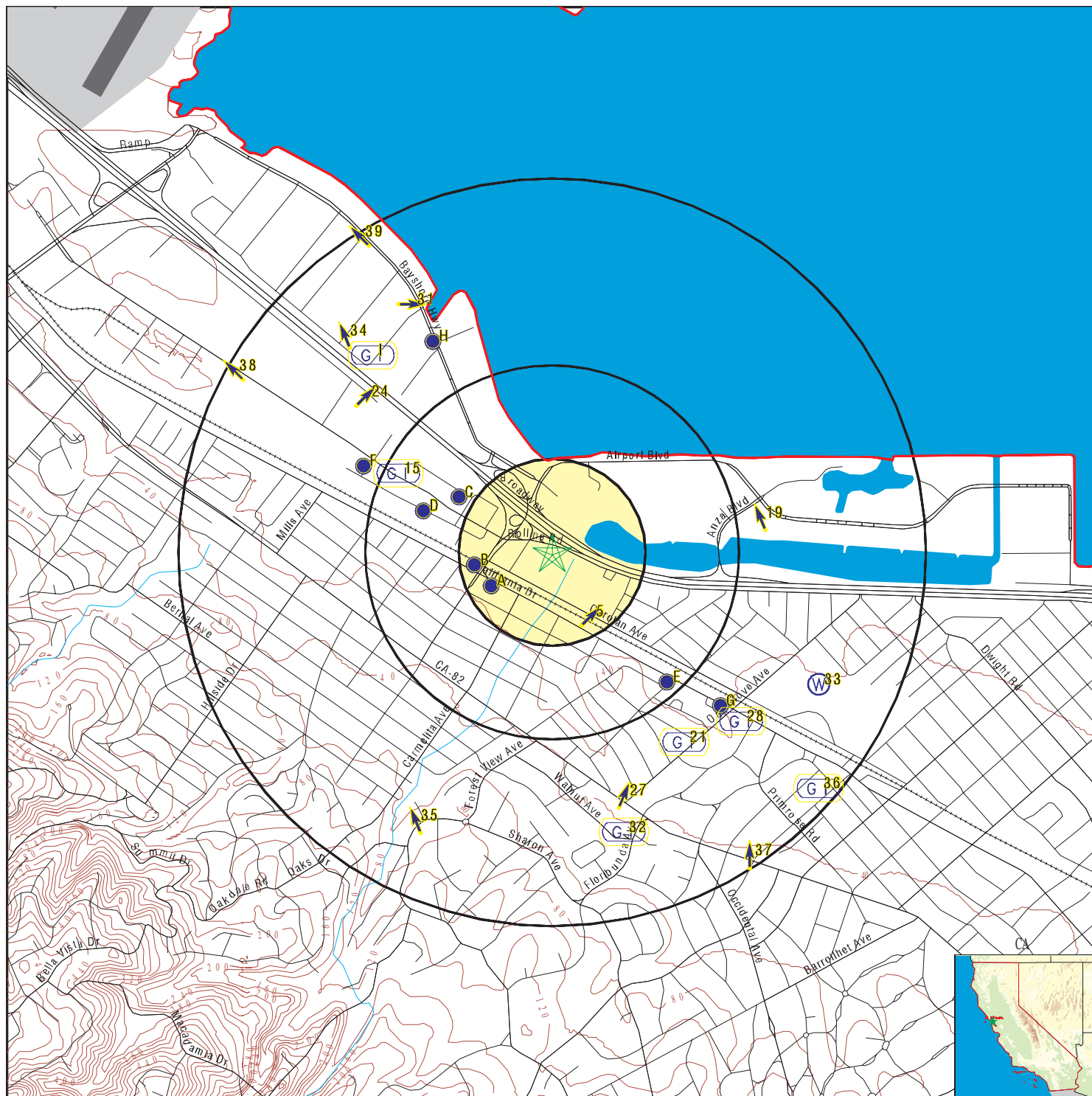

- County Boundary
- Major Roads
- Contour Lines
- Earthquake Fault Lines
- Airports
- Earthquake epicenter, Richter 5 or greater
- Water Wells
- Public Water Supply Wells
- Cluster of Multiple Icons

- Groundwater Flow Direction
- Indeterminate Groundwater Flow at Location
- Groundwater Flow Varies at Location
- Closest Hydrogeological Data
- Oil, gas or related wells

SITE NAME: 1095 Rollins Road
 ADDRESS: 1095 Rollins Road
 Burlingame CA 94010
 LAT/LONG: 37.588384 / 122.359891

CLIENT: Engeo Inc.
 CONTACT: Divya Bhargava
 INQUIRY #: 04985254.2r
 DATE: July 05, 2017 5:40 pm

GEOCHECK® - PHYSICAL SETTING SOURCE MAP FINDINGS

Map ID
Direction
Distance
Elevation

Database EDR ID Number

A1 WSW 1/8 - 1/4 Mile Higher	Site ID:	660053	AQUIFLOW	55486
	Groundwater Flow:	N		
	Shallow Water Depth:	8.47		
	Deep Water Depth:	4.02		
	Average Water Depth:	Not Reported		
	Date:	04/24/1996		
A2 WSW 1/8 - 1/4 Mile Higher	Site ID:	41-0240	AQUIFLOW	55484
	Groundwater Flow:	N		
	Shallow Water Depth:	8.47		
	Deep Water Depth:	4.02		
	Average Water Depth:	Not Reported		
	Date:	04/24/1996		
B3 West 1/8 - 1/4 Mile Higher	Site ID:	660057	AQUIFLOW	55480
	Groundwater Flow:	N		
	Shallow Water Depth:	5.7		
	Deep Water Depth:	4		
	Average Water Depth:	Not Reported		
	Date:	02/24/1997		
A4 WSW 1/8 - 1/4 Mile Higher	Site ID:	660041	AQUIFLOW	55488
	Groundwater Flow:	NE		
	Shallow Water Depth:	Not Reported		
	Deep Water Depth:	Not Reported		
	Average Water Depth:	6.0		
	Date:	09/22/1997		
5 SSE 1/8 - 1/4 Mile Higher	Site ID:	110107	AQUIFLOW	67861
	Groundwater Flow:	NE		
	Shallow Water Depth:	4.30		
	Deep Water Depth:	4.88		
	Average Water Depth:	Not Reported		
	Date:	03/25/1999		
B6 WSW 1/8 - 1/4 Mile Higher	Site ID:	660010	AQUIFLOW	55483
	Groundwater Flow:	Varies		
	Shallow Water Depth:	8		
	Deep Water Depth:	2.5		
	Average Water Depth:	Not Reported		
	Date:	10/29/1998		
C7 WNW 1/4 - 1/2 Mile Lower	Site ID:	660052	AQUIFLOW	55299
	Groundwater Flow:	Not Reported		
	Shallow Water Depth:	Not Reported		
	Deep Water Depth:	Not Reported		
	Average Water Depth:	4.62		
	Date:	01/26/1993		

GEOCHECK® - PHYSICAL SETTING SOURCE MAP FINDINGS

Map ID
Direction
Distance
Elevation

Database EDR ID Number

C8 WNW 1/4 - 1/2 Mile Lower	Site ID:	660076	AQUIFLOW	55307
	Groundwater Flow:	Not Reported		
	Shallow Water Depth:	Not Reported		
	Deep Water Depth:	Not Reported		
	Average Water Depth:	9		
	Date:	09/07/1993		
C9 WNW 1/4 - 1/2 Mile Lower	Site ID:	660037	AQUIFLOW	55305
	Groundwater Flow:	NE		
	Shallow Water Depth:	6.0		
	Deep Water Depth:	5.0		
	Average Water Depth:	Not Reported		
	Date:	08/15/1990		
C10 WNW 1/4 - 1/2 Mile Lower	Site ID:	660050	AQUIFLOW	55317
	Groundwater Flow:	NE		
	Shallow Water Depth:	8.0		
	Deep Water Depth:	6.5		
	Average Water Depth:	Not Reported		
	Date:	01/06/1992		
D11 WNW 1/4 - 1/2 Mile Higher	Site ID:	660065	AQUIFLOW	55491
	Groundwater Flow:	N		
	Shallow Water Depth:	4		
	Deep Water Depth:	2.02		
	Average Water Depth:	Not Reported		
	Date:	11/24/1995		
D12 WNW 1/4 - 1/2 Mile Lower	Site ID:	660015	AQUIFLOW	55494
	Groundwater Flow:	NE		
	Shallow Water Depth:	Not Reported		
	Deep Water Depth:	Not Reported		
	Average Water Depth:	2.03		
	Date:	09/07/1997		
E13 SE 1/4 - 1/2 Mile Higher	Site ID:	41-0717	AQUIFLOW	55291
	Groundwater Flow:	NNE		
	Shallow Water Depth:	Not Reported		
	Deep Water Depth:	Not Reported		
	Average Water Depth:	13		
	Date:	08/31/1993		
E14 SE 1/4 - 1/2 Mile Higher	Site ID:	41-0710	AQUIFLOW	55293
	Groundwater Flow:	NNE		
	Shallow Water Depth:	Not Reported		
	Deep Water Depth:	Not Reported		
	Average Water Depth:	13		
	Date:	08/31/1993		

GEOCHECK® - PHYSICAL SETTING SOURCE MAP FINDINGS

Map ID
Direction
Distance
Elevation

Database EDR ID Number

15 WNW 1/4 - 1/2 Mile Lower	Site ID: Groundwater Flow: Shallow Water Depth: Deep Water Depth: Average Water Depth: Date:	41-0468 Not Reported 2.5 1.97 Not Reported 01/18/1990	AQUIFLOW	55311
E16 SE 1/4 - 1/2 Mile Higher	Site ID: Groundwater Flow: Shallow Water Depth: Deep Water Depth: Average Water Depth: Date:	660034 N Not Reported Not Reported 8.40 01/03/1993	AQUIFLOW	55462
F17 WNW 1/2 - 1 Mile Lower	Site ID: Groundwater Flow: Shallow Water Depth: Deep Water Depth: Average Water Depth: Date:	660008 ENE 8.0 4.5 Not Reported 02/19/1999	AQUIFLOW	55497
F18 WNW 1/2 - 1 Mile Lower	Site ID: Groundwater Flow: Shallow Water Depth: Deep Water Depth: Average Water Depth: Date:	660032 N 5.0 1.5 Not Reported 06/13/1991	AQUIFLOW	55329
19 East 1/2 - 1 Mile Lower	Site ID: Groundwater Flow: Shallow Water Depth: Deep Water Depth: Average Water Depth: Date:	001533 NNW 8.5 6.0 Not Reported 01/30/1997	AQUIFLOW	55469
G20 SE 1/2 - 1 Mile Higher	Site ID: Groundwater Flow: Shallow Water Depth: Deep Water Depth: Average Water Depth: Date:	660061 N 7.60 3.85 Not Reported 05/12/1995	AQUIFLOW	55459
21 SE 1/2 - 1 Mile Higher	Site ID: Groundwater Flow: Shallow Water Depth: Deep Water Depth: Average Water Depth: Date:	660042 Not Reported 17 12.5 Not Reported 10/05/1990	AQUIFLOW	55547

GEOCHECK® - PHYSICAL SETTING SOURCE MAP FINDINGS

Map ID
Direction
Distance
Elevation

Database EDR ID Number

G22 SE 1/2 - 1 Mile Higher	Site ID: Groundwater Flow: Shallow Water Depth: Deep Water Depth: Average Water Depth: Date:	660006 NNW 11.0 9.0 Not Reported 07/24/1997	AQUIFLOW	55456
---	---	--	-----------------	--------------

H23 NNW 1/2 - 1 Mile Lower	Site ID: Groundwater Flow: Shallow Water Depth: Deep Water Depth: Average Water Depth: Date:	660004 ENE 4.64 3.12 Not Reported 12/31/1998	AQUIFLOW	55465
---	---	---	-----------------	--------------

24 NW 1/2 - 1 Mile Lower	Site ID: Groundwater Flow: Shallow Water Depth: Deep Water Depth: Average Water Depth: Date:	41-0534 NE 3.62 1.57 Not Reported 10/11/1994	AQUIFLOW	55506
---	---	---	-----------------	--------------

H25 NNW 1/2 - 1 Mile Lower	Site ID: Groundwater Flow: Shallow Water Depth: Deep Water Depth: Average Water Depth: Date:	660024 SE 4.97 3.48 Not Reported 12/01/1993	AQUIFLOW	55498
---	---	--	-----------------	--------------

H26 NNW 1/2 - 1 Mile Lower	Site ID: Groundwater Flow: Shallow Water Depth: Deep Water Depth: Average Water Depth: Date:	410408 SE 4.97 3.48 Not Reported 12/01/1993	AQUIFLOW	55500
---	---	--	-----------------	--------------

27 SSE 1/2 - 1 Mile Higher	Site ID: Groundwater Flow: Shallow Water Depth: Deep Water Depth: Average Water Depth: Date:	660066 NNE 8.3 6.6 Not Reported 12/05/1994	AQUIFLOW	55545
---	---	---	-----------------	--------------

28 SE 1/2 - 1 Mile Higher	Site ID: Groundwater Flow: Shallow Water Depth: Deep Water Depth: Average Water Depth: Date:	660017 Not Reported 13.5 12.5 Not Reported 02/22/1990	AQUIFLOW	55454
--	---	--	-----------------	--------------

GEOCHECK® - PHYSICAL SETTING SOURCE MAP FINDINGS

Map ID
Direction
Distance
Elevation

Database EDR ID Number

I29 NW 1/2 - 1 Mile Lower	Site ID: Groundwater Flow: Shallow Water Depth: Deep Water Depth: Average Water Depth: Date:	001133 Not Reported Not Reported Not Reported 6 10/24/1991	AQUIFLOW	55339
--	---	---	-----------------	--------------

I30 NW 1/2 - 1 Mile Lower	Site ID: Groundwater Flow: Shallow Water Depth: Deep Water Depth: Average Water Depth: Date:	41-0268 Not Reported Not Reported Not Reported 6 10/24/1991	AQUIFLOW	55341
--	---	--	-----------------	--------------

31 NNW 1/2 - 1 Mile Lower	Site ID: Groundwater Flow: Shallow Water Depth: Deep Water Depth: Average Water Depth: Date:	41-0943 E 9 4 Not Reported 02/20/1996	AQUIFLOW	55504
--	---	--	-----------------	--------------

32 SSE 1/2 - 1 Mile Higher	Site ID: Groundwater Flow: Shallow Water Depth: Deep Water Depth: Average Water Depth: Date:	870018 Not Reported Not Reported Not Reported 10 10/30/1998	AQUIFLOW	64315
---	---	--	-----------------	--------------

33 ESE 1/2 - 1 Mile Higher			CA WELLS	4839
---	--	--	-----------------	-------------

Water System Information:

Prime Station Code:	04S/04W-18L03 M	User ID:	ENG
FRDS Number:	4100569001	County:	San Mateo
District Number:	04	Station Type:	WELL/AMBANT/MUN/INTAKE
Water Type:	Well/Groundwater	Well Status:	Active Raw
Source Lat/Long:	373500.0 1222045.0	Precision:	100 Feet (one Second)
Source Name:	WELL 01		
System Number:	4100569		
System Name:	BURLINGAME HIGH SCHOOL		
Organization That Operates System:	Not Reported		
Pop Served:	86	Connections:	Unknown, Small System
Area Served:	Not Reported		

34 NW 1/2 - 1 Mile Lower	Site ID: Groundwater Flow: Shallow Water Depth: Deep Water Depth: Average Water Depth: Date:	41-1033 NNW 8.5 6.0 Not Reported 01/30/1997	AQUIFLOW	55471
---	---	--	-----------------	--------------

GEOCHECK® - PHYSICAL SETTING SOURCE MAP FINDINGS

Map ID
Direction
Distance
Elevation

Database

EDR ID Number

35 SSW 1/2 - 1 Mile Higher	Site ID:	870001	AQUIFLOW	64306
	Groundwater Flow:	NNW		
	Shallow Water Depth:	14		
	Deep Water Depth:	21		
	Average Water Depth:	Not Reported		
	Date:	08/15/1990		
36 SE 1/2 - 1 Mile Higher	Site ID:	660081	AQUIFLOW	55534
	Groundwater Flow:	Not Reported		
	Shallow Water Depth:	Not Reported		
	Deep Water Depth:	Not Reported		
	Average Water Depth:	14		
	Date:	08/12/1997		
37 SSE 1/2 - 1 Mile Higher	Site ID:	660023	AQUIFLOW	55503
	Groundwater Flow:	N		
	Shallow Water Depth:	19.5		
	Deep Water Depth:	12.5		
	Average Water Depth:	Not Reported		
	Date:	06/26/1992		
38 WNW 1/2 - 1 Mile Higher	Site ID:	660059	AQUIFLOW	55323
	Groundwater Flow:	NW		
	Shallow Water Depth:	7.0		
	Deep Water Depth:	5		
	Average Water Depth:	Not Reported		
	Date:	11/11/1992		
39 NNW 1/2 - 1 Mile Lower	Site ID:	41-0053	AQUIFLOW	55509
	Groundwater Flow:	NW		
	Shallow Water Depth:	Not Reported		
	Deep Water Depth:	Not Reported		
	Average Water Depth:	7.1		
	Date:	04/08/1991		

GEOCHECK® - PHYSICAL SETTING SOURCE MAP FINDINGS RADON

AREA RADON INFORMATION

State Database: CA Radon

Radon Test Results

Zipcode	Num Tests	> 4 pCi/L
94010	88	2

Federal EPA Radon Zone for SAN MATEO County: 2

Note: Zone 1 indoor average level > 4 pCi/L.

: Zone 2 indoor average level \geq 2 pCi/L and \leq 4 pCi/L.

: Zone 3 indoor average level < 2 pCi/L.

Federal Area Radon Information for Zip Code: 94010

Number of sites tested: 2

Area	Average Activity	% <4 pCi/L	% 4-20 pCi/L	% >20 pCi/L
Living Area - 1st Floor	1.350 pCi/L	100%	0%	0%
Living Area - 2nd Floor	0.200 pCi/L	100%	0%	0%
Basement	Not Reported	Not Reported	Not Reported	Not Reported

PHYSICAL SETTING SOURCE RECORDS SEARCHED

TOPOGRAPHIC INFORMATION

USGS 7.5' Digital Elevation Model (DEM)

Source: United States Geologic Survey

EDR acquired the USGS 7.5' Digital Elevation Model in 2002 and updated it in 2006. The 7.5 minute DEM corresponds to the USGS 1:24,000- and 1:25,000-scale topographic quadrangle maps. The DEM provides elevation data with consistent elevation units and projection.

Current USGS 7.5 Minute Topographic Map

Source: U.S. Geological Survey

HYDROLOGIC INFORMATION

Flood Zone Data: This data was obtained from the Federal Emergency Management Agency (FEMA). It depicts 100-year and 500-year flood zones as defined by FEMA. It includes the National Flood Hazard Layer (NFHL) which incorporates Flood Insurance Rate Map (FIRM) data and Q3 data from FEMA in areas not covered by NFHL.

Source: FEMA

Telephone: 877-336-2627

Date of Government Version: 2003, 2015

NWI: National Wetlands Inventory. This data, available in select counties across the country, was obtained by EDR in 2002, 2005 and 2010 from the U.S. Fish and Wildlife Service.

State Wetlands Data: Wetland Inventory

Source: Department of Fish & Game

Telephone: 916-445-0411

HYDROGEOLOGIC INFORMATION

AQUIFLOW^R Information System

Source: EDR proprietary database of groundwater flow information

EDR has developed the AQUIFLOW Information System (AIS) to provide data on the general direction of groundwater flow at specific points. EDR has reviewed reports submitted to regulatory authorities at select sites and has extracted the date of the report, hydrogeologically determined groundwater flow direction and depth to water table information.

GEOLOGIC INFORMATION

Geologic Age and Rock Stratigraphic Unit

Source: P.G. Schruben, R.E. Arndt and W.J. Bawiec, Geology of the Conterminous U.S. at 1:2,500,000 Scale - A digital representation of the 1974 P.B. King and H.M. Beikman Map, USGS Digital Data Series DDS - 11 (1994).

STATSGO: State Soil Geographic Database

Source: Department of Agriculture, Natural Resources Conservation Service (NRCS)

The U.S. Department of Agriculture's (USDA) Natural Resources Conservation Service (NRCS) leads the national Conservation Soil Survey (NCSS) and is responsible for collecting, storing, maintaining and distributing soil survey information for privately owned lands in the United States. A soil map in a soil survey is a representation of soil patterns in a landscape. Soil maps for STATSGO are compiled by generalizing more detailed (SSURGO) soil survey maps.

SSURGO: Soil Survey Geographic Database

Source: Department of Agriculture, Natural Resources Conservation Service (NRCS)

Telephone: 800-672-5559

SSURGO is the most detailed level of mapping done by the Natural Resources Conservation Service, mapping scales generally range from 1:12,000 to 1:63,360. Field mapping methods using national standards are used to construct the soil maps in the Soil Survey Geographic (SSURGO) database. SSURGO digitizing duplicates the original soil survey maps. This level of mapping is designed for use by landowners, townships and county natural resource planning and management.

PHYSICAL SETTING SOURCE RECORDS SEARCHED

LOCAL / REGIONAL WATER AGENCY RECORDS

FEDERAL WATER WELLS

PWS: Public Water Systems

Source: EPA/Office of Drinking Water

Telephone: 202-564-3750

Public Water System data from the Federal Reporting Data System. A PWS is any water system which provides water to at least 25 people for at least 60 days annually. PWSs provide water from wells, rivers and other sources.

PWS ENF: Public Water Systems Violation and Enforcement Data

Source: EPA/Office of Drinking Water

Telephone: 202-564-3750

Violation and Enforcement data for Public Water Systems from the Safe Drinking Water Information System (SDWIS) after August 1995. Prior to August 1995, the data came from the Federal Reporting Data System (FRDS).

USGS Water Wells: USGS National Water Inventory System (NWIS)

This database contains descriptive information on sites where the USGS collects or has collected data on surface water and/or groundwater. The groundwater data includes information on wells, springs, and other sources of groundwater.

STATE RECORDS

Water Well Database

Source: Department of Water Resources

Telephone: 916-651-9648

California Drinking Water Quality Database

Source: Department of Public Health

Telephone: 916-324-2319

The database includes all drinking water compliance and special studies monitoring for the state of California since 1984. It consists of over 3,200,000 individual analyses along with well and water system information.

OTHER STATE DATABASE INFORMATION

California Oil and Gas Well Locations

Source: Department of Conservation

Telephone: 916-323-1779

Oil and Gas well locations in the state.

RADON

State Database: CA Radon

Source: Department of Health Services

Telephone: 916-324-2208

Radon Database for California

Area Radon Information

Source: USGS

Telephone: 703-356-4020

The National Radon Database has been developed by the U.S. Environmental Protection Agency (USEPA) and is a compilation of the EPA/State Residential Radon Survey and the National Residential Radon Survey. The study covers the years 1986 - 1992. Where necessary data has been supplemented by information collected at private sources such as universities and research institutions.

EPA Radon Zones

Source: EPA

Telephone: 703-356-4020

Sections 307 & 309 of IRRA directed EPA to list and identify areas of U.S. with the potential for elevated indoor radon levels.

PHYSICAL SETTING SOURCE RECORDS SEARCHED

OTHER

Airport Landing Facilities: Private and public use landing facilities
Source: Federal Aviation Administration, 800-457-6656

Epicenters: World earthquake epicenters, Richter 5 or greater
Source: Department of Commerce, National Oceanic and Atmospheric Administration

California Earthquake Fault Lines: The fault lines displayed on EDR's Topographic map are digitized quaternary fault lines, prepared in 1975 by the United State Geological Survey. Additional information (also from 1975) regarding activity at specific fault lines comes from California's Preliminary Fault Activity Map prepared by the California Division of Mines and Geology.

STREET AND ADDRESS INFORMATION

© 2015 TomTom North America, Inc. All rights reserved. This material is proprietary and the subject of copyright protection and other intellectual property rights owned by or licensed to Tele Atlas North America, Inc. The use of this material is subject to the terms of a license agreement. You will be held liable for any unauthorized copying or disclosure of this material.



DRAFT

APPENDIX B

ENVIRONMENTAL DATA RESOURCES, INC.

Sanborn Map Report



1095 Rollins Road
1095 Rollins Road
Burlingame, CA 94010

Inquiry Number: 4985254.3

July 19, 2017

Certified Sanborn® Map Report



6 Armstrong Road, 4th floor
Shelton, CT 06484
Toll Free: 800.352.0050
www.edrnet.com

Certified Sanborn® Map Report

07/19/17

Site Name:

1095 Rollins Road
1095 Rollins Road
Burlingame, CA 94010
EDR Inquiry # 4985254.3

Client Name:

Engeo Inc.
2010 Crow Canyon Place
San Ramon, CA 94583
Contact: Divya Bhargava



The Sanborn Library has been searched by EDR and maps covering the target property location as provided by Engeo Inc. were identified for the years listed below. The Sanborn Library is the largest, most complete collection of fire insurance maps. The collection includes maps from Sanborn, Bromley, Perris & Browne, Hopkins, Barlow, and others. Only Environmental Data Resources Inc. (EDR) is authorized to grant rights for commercial reproduction of maps by the Sanborn Library LLC, the copyright holder for the collection. Results can be authenticated by visiting www.edrnet.com/sanborn.

The Sanborn Library is continually enhanced with newly identified map archives. This report accesses all maps in the collection as of the day this report was generated.

Certified Sanborn Results:

Certification # 7C8C-4C84-8551

PO # P2017.000.872

Project 1095 Rollins Road

Maps Provided:

1970

1959



Sanborn® Library search results

Certification #: 7C8C-4C84-8551

The Sanborn Library includes more than 1.2 million fire insurance maps from Sanborn, Bromley, Perris & Browne, Hopkins, Barlow and others which track historical property usage in approximately 12,000 American cities and towns. Collections searched:

- ☒ Library of Congress
- ☒ University Publications of America
- ☒ EDR Private Collection

The Sanborn Library LLC Since 1866™

Limited Permission To Make Copies

Engeo Inc. (the client) is permitted to make up to FIVE photocopies of this Sanborn Map transmittal and each fire insurance map accompanying this report solely for the limited use of its customer. No one other than the client is authorized to make copies. Upon request made directly to an EDR Account Executive, the client may be permitted to make a limited number of additional photocopies. This permission is conditioned upon compliance by the client, its customer and their agents with EDR's copyright policy; a copy of which is available upon request.

Disclaimer - Copyright and Trademark Notice

This Report contains certain information obtained from a variety of public and other sources reasonably available to Environmental Data Resources, Inc. It cannot be concluded from this Report that coverage information for the target and surrounding properties does not exist from other sources. NO WARRANTY EXPRESSED OR IMPLIED, IS MADE WHATSOEVER IN CONNECTION WITH THIS REPORT. ENVIRONMENTAL DATA RESOURCES, INC. SPECIFICALLY DISCLAIMS THE MAKING OF ANY SUCH WARRANTIES, INCLUDING WITHOUT LIMITATION, MERCHANTABILITY OR FITNESS FOR A PARTICULAR USE OR PURPOSE. ALL RISK IS ASSUMED BY THE USER. IN NO EVENT SHALL ENVIRONMENTAL DATA RESOURCES, INC. BE LIABLE TO ANYONE, WHETHER ARISING OUT OF ERRORS OR OMISSIONS, NEGLIGENCE, ACCIDENT OR ANY OTHER CAUSE, FOR ANY LOSS OF DAMAGE, INCLUDING, WITHOUT LIMITATION, SPECIAL, INCIDENTAL, CONSEQUENTIAL, OR EXEMPLARY DAMAGES. ANY LIABILITY ON THE PART OF ENVIRONMENTAL DATA RESOURCES, INC. IS STRICTLY LIMITED TO A REFUND OF THE AMOUNT PAID FOR THIS REPORT. Purchaser accepts this Report "AS IS". Any analyses, estimates, ratings, environmental risk levels or risk codes provided in this Report are provided for illustrative purposes only, and are not intended to provide, nor should they be interpreted as providing any facts regarding, or prediction or forecast of, any environmental risk for any property. Only a Phase I Environmental Site Assessment performed by an environmental professional can provide information regarding the environmental risk for any property. Additionally, the information provided in this Report is not to be construed as legal advice.

Copyright 2017 by Environmental Data Resources, Inc. All rights reserved. Reproduction in any media or format, in whole or in part, of any report or map of Environmental Data Resources, Inc., or its affiliates, is prohibited without prior written permission.

EDR and its logos (including Sanborn and Sanborn Map) are trademarks of Environmental Data Resources, Inc. or its affiliates. All other trademarks used herein are the property of their respective owners.

Sanborn Sheet Key

This Certified Sanborn Map Report is based upon the following Sanborn Fire Insurance map sheets.



1970 Source Sheets

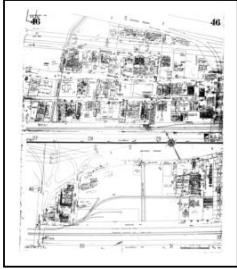

Volume 1, Sheet 46
1970

1959 Source Sheets

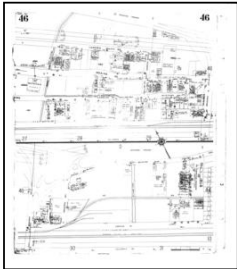

Volume 1, Sheet 46
1959

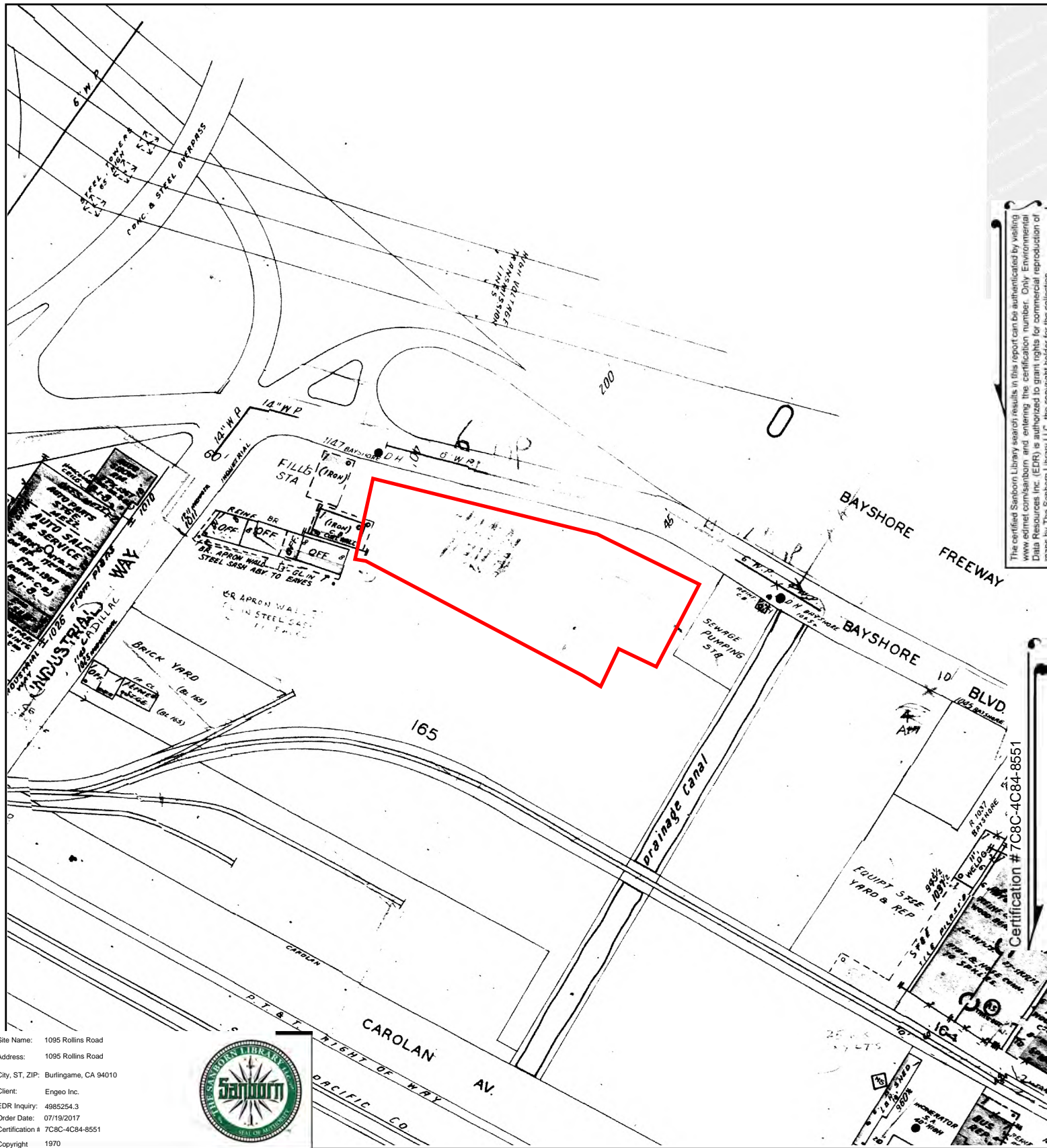

The certified Sanborn Library search results in this report can be authenticated by visiting www.edr.com/sanborn and entering the certification number. Only Environmental Data Resources Inc. (EDR) is authorized to grant rights for commercial reproduction of maps by The Sanborn Library LLC, the copyright holder for the collection.

Certification # 7C8C-4C84-8551

This Certified Sanborn Map combines the following sheets.
 Outlined areas indicate map sheets within the collection.

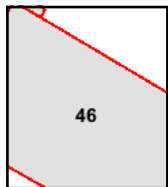

Volume 1, Sheet 46



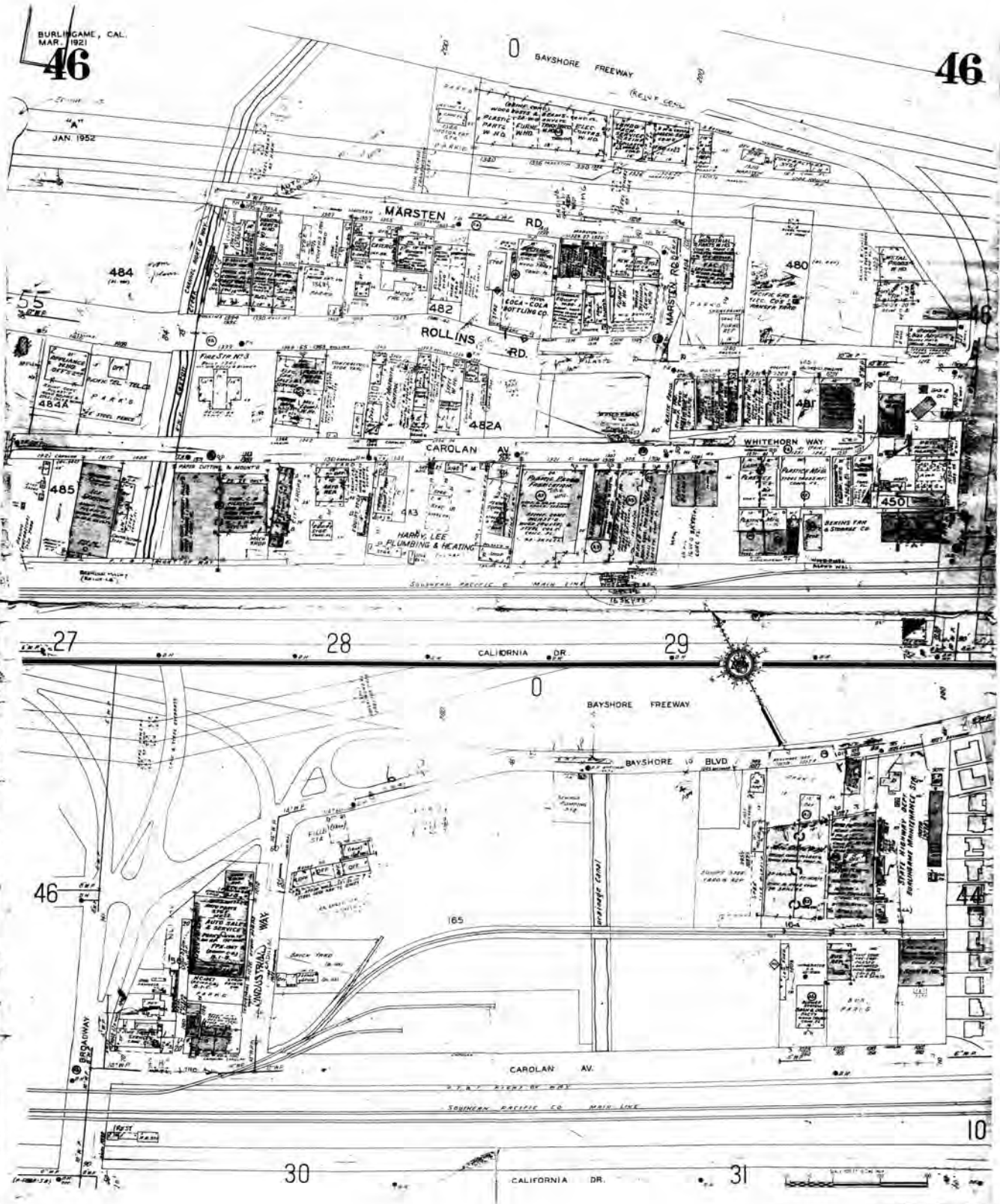

The certified Sanborn Library search results in this report can be authenticated by visiting www.edr.com/sanborn and entering the certification number. Only Environmental Data Resources Inc. (EDR) is authorized to grant rights for commercial reproduction of maps by The Sanborn Library LLC, the copyright holder for the collection.

Certification # 7C8C-4C84-8551



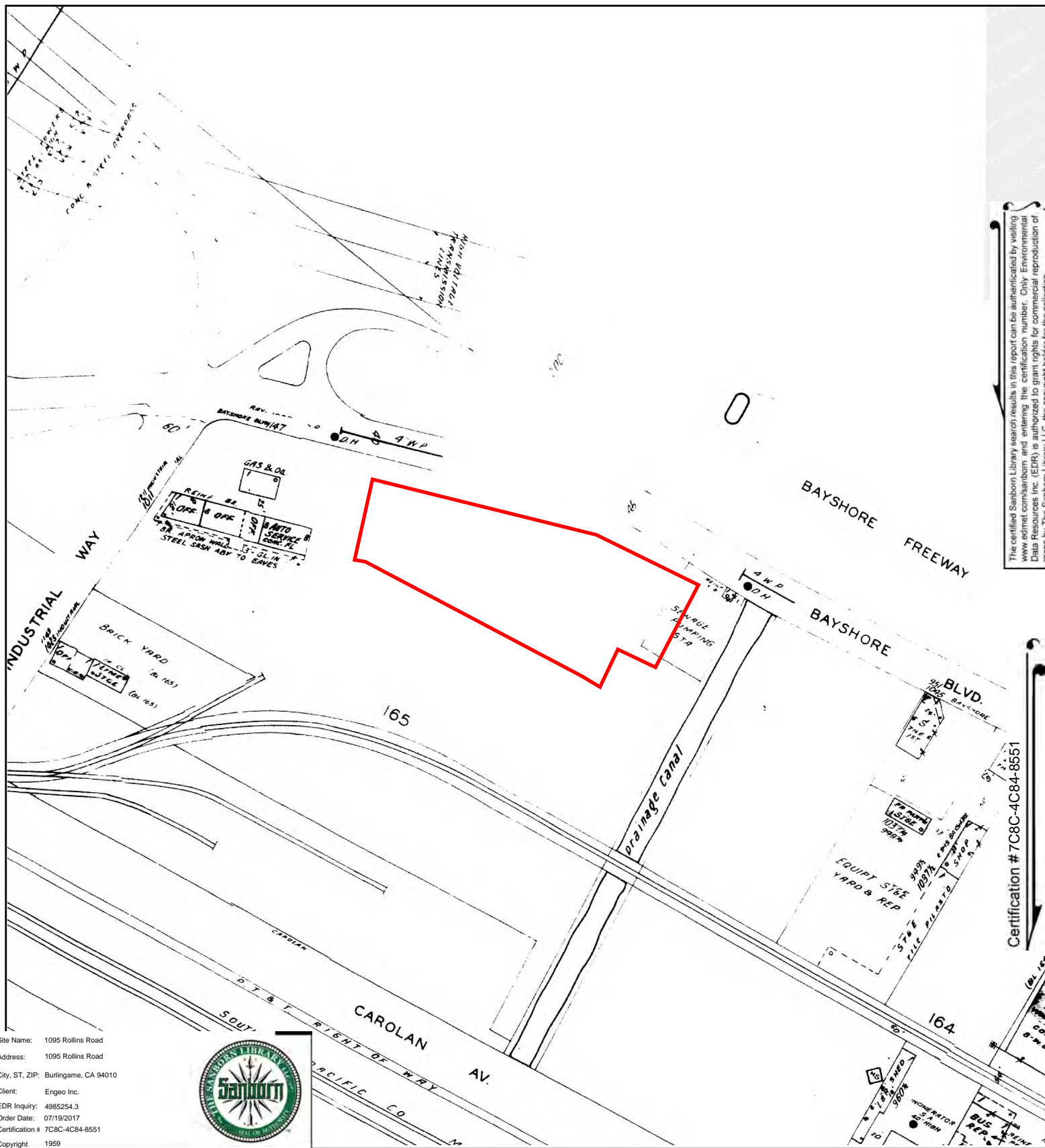

The certified Sanborn Library search results in this report can be authenticated by visiting www.edr.com/sanborn and entering the certification number. Only Environmental Data Resources Inc. (EDR) is authorized to grant rights for commercial reproduction of maps by The Sanborn Library LLC, the copyright holder for the collection.

Certification # 7C8C-4C84-8551

Site Name: 1095 Rollins Road
 Address: 1095 Rollins Road
 City, ST, ZIP: Burlingame, CA 94010
 Client: Engco Inc.
 EDR Inquiry: 4985254.3
 Order Date: 07/19/2017
 Certification #: 7C8C-4C84-8551
 Copyright: 1959



This Certified Sanborn Map combines the following sheets.
 Outlined areas indicate map sheets within the collection.

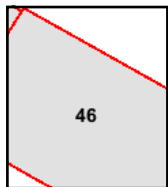
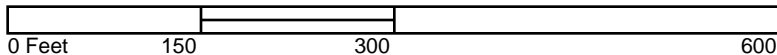

Volume 1, Sheet 46



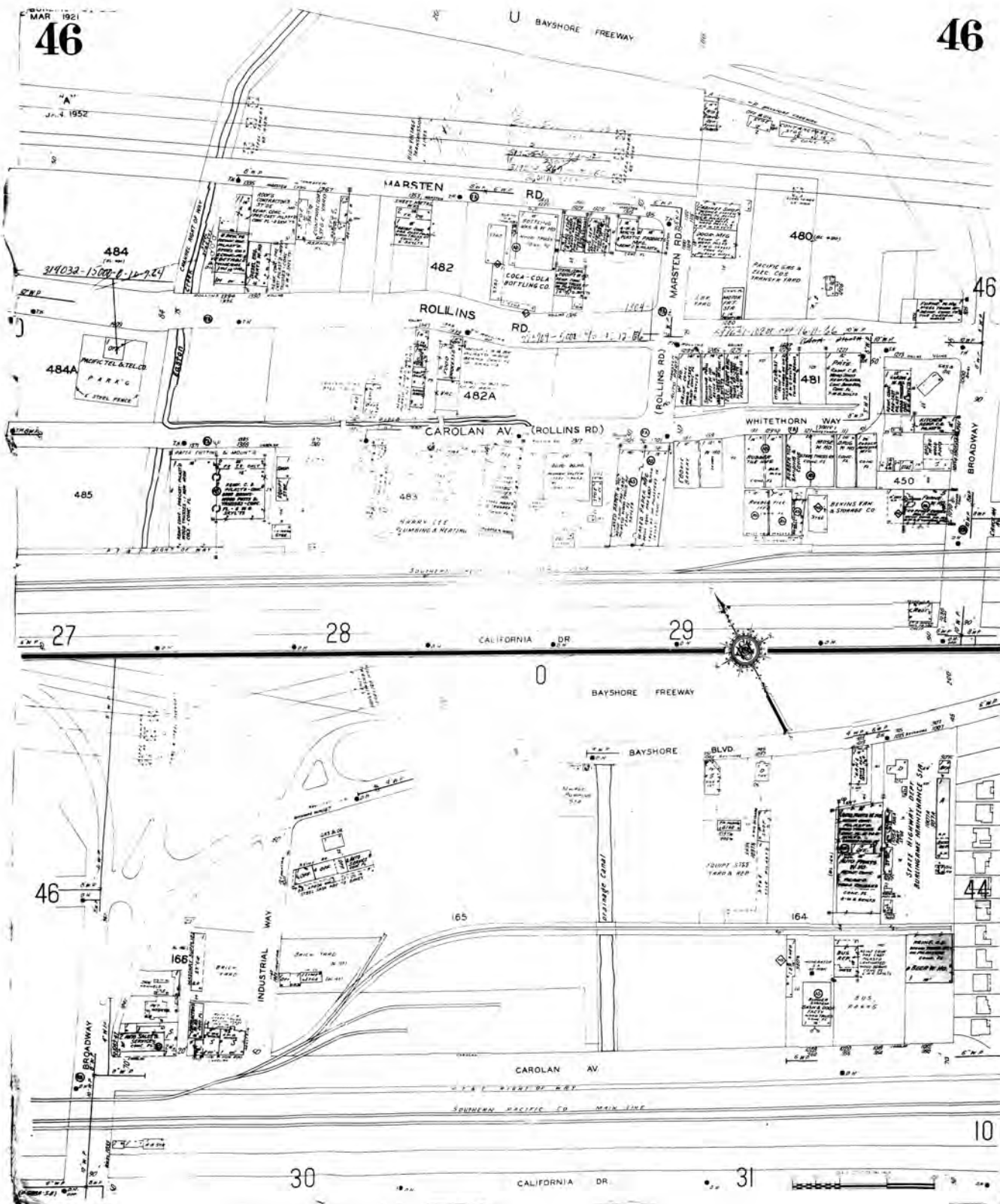

The certified Sanborn Library search results in this report can be authenticated by visiting www.edr.com/sanborn and entering the certification number. Only Environmental Data Resources Inc. (EDR) is authorized to grant rights for commercial reproduction of maps by The Sanborn Library LLC, the copyright holder for the collection.

Certification # 7C8C-4C84-8551

Site Name: 1095 Rollins Road
 Address: 1095 Rollins Road
 City, ST, ZIP: Burlingame, CA 94010
 Client: Engeo Inc.
 EDR Inquiry: 4985254.3
 Order Date: 07/19/2017
 Certification # 7C8C-4C84-8551
 Copyright: 1959





DRAFT

APPENDIX C

ENVIRONMENTAL DATA RESOURCES, INC.

Historical Topographic Map Report



1095 Rollins Road
1095 Rollins Road
Burlingame, CA 94010

Inquiry Number: 4985254.4

July 05, 2017

EDR Historical Topo Map Report

with QuadMatch™



6 Armstrong Road, 4th floor
Shelton, CT 06484
Toll Free: 800.352.0050
www.edrnet.com

EDR Historical Topo Map Report

07/05/17

Site Name:

1095 Rollins Road
1095 Rollins Road
Burlingame, CA 94010
EDR Inquiry # 4985254.4

Client Name:

Engeo Inc.
2010 Crow Canyon Place
San Ramon, CA 94583
Contact: Divya Bhargava



EDR Topographic Map Library has been searched by EDR and maps covering the target property location as provided by Engeo Inc. were identified for the years listed below. EDR's Historical Topo Map Report is designed to assist professionals in evaluating potential liability on a target property resulting from past activities. EDR's Historical Topo Map Report includes a search of a collection of public and private color historical topographic maps, dating back to the late 1800s.

Search Results:**Coordinates:**

P.O.#	P2017.000.872	Latitude:	37.588384 37° 35' 18" North
Project:	1095 Rollins Road	Longitude:	-122.359891 -122° 21' 36" West
		UTM Zone:	Zone 10 North
		UTM X Meters:	556512.83
		UTM Y Meters:	4160339.53
		Elevation:	9.00' above sea level

Maps Provided:

2012	1947
1997	1939
1993, 1996	1915
1980	1899
1973	1896
1968	
1956	
1949	

Disclaimer - Copyright and Trademark Notice

This Report contains certain information obtained from a variety of public and other sources reasonably available to Environmental Data Resources, Inc. It cannot be concluded from this Report that coverage information for the target and surrounding properties does not exist from other sources. NO WARRANTY EXPRESSED OR IMPLIED, IS MADE WHATSOEVER IN CONNECTION WITH THIS REPORT. ENVIRONMENTAL DATA RESOURCES, INC. SPECIFICALLY DISCLAIMS THE MAKING OF ANY SUCH WARRANTIES, INCLUDING WITHOUT LIMITATION, MERCHANTABILITY OR FITNESS FOR A PARTICULAR USE OR PURPOSE. ALL RISK IS ASSUMED BY THE USER. IN NO EVENT SHALL ENVIRONMENTAL DATA RESOURCES, INC. BE LIABLE TO ANYONE, WHETHER ARISING OUT OF ERRORS OR OMISSIONS, NEGLIGENCE, ACCIDENT OR ANY OTHER CAUSE, FOR ANY LOSS OF DAMAGE, INCLUDING, WITHOUT LIMITATION, SPECIAL, INCIDENTAL, CONSEQUENTIAL, OR EXEMPLARY DAMAGES. ANY LIABILITY ON THE PART OF ENVIRONMENTAL DATA RESOURCES, INC. IS STRICTLY LIMITED TO A REFUND OF THE AMOUNT PAID FOR THIS REPORT. Purchaser accepts this Report "AS IS". Any analyses, estimates, ratings, environmental risk levels or risk codes provided in this Report are provided for illustrative purposes only, and are not intended to provide, nor should they be interpreted as providing any facts regarding, or prediction or forecast of, any environmental risk for any property. Only a Phase I Environmental Site Assessment performed by an environmental professional can provide information regarding the environmental risk for any property. Additionally, the information provided in this Report is not to be construed as legal advice.

Copyright 2017 by Environmental Data Resources, Inc. All rights reserved. Reproduction in any media or format, in whole or in part, of any report or map of Environmental Data Resources, Inc., or its affiliates, is prohibited without prior written permission.

EDR and its logos (including Sanborn and Sanborn Map) are trademarks of Environmental Data Resources, Inc. or its affiliates. All other trademarks used herein are the property of their respective owners.

Topo Sheet Key

This EDR Topo Map Report is based upon the following USGS topographic map sheets.

2012 Source Sheets



Montara Mountain
2012
7.5-minute, 24000



San Mateo
2012
7.5-minute, 24000

1997 Source Sheets



Montara Mountain
1997
7.5-minute, 24000
Aerial Photo Revised 1993



San Mateo
1997
7.5-minute, 24000
Aerial Photo Revised 1997

1993, 1996 Source Sheets



San Mateo
1993
7.5-minute, 24000
Aerial Photo Revised 1993



Montara Mountain
1996
7.5-minute, 24000
Aerial Photo Revised 1993

1980 Source Sheets



San Mateo
1980
7.5-minute, 24000
Aerial Photo Revised 1956



Montara Mountain
1980
7.5-minute, 24000
Aerial Photo Revised 1979

Topo Sheet Key

This EDR Topo Map Report is based upon the following USGS topographic map sheets.

1973 Source Sheets



San Mateo
1973
7.5-minute, 24000
Aerial Photo Revised 1973

1968 Source Sheets



San Mateo
1968
7.5-minute, 24000
Aerial Photo Revised 1968



Montara Mountain
1968
7.5-minute, 24000
Aerial Photo Revised 1968

1956 Source Sheets



San Mateo
1956
7.5-minute, 24000
Aerial Photo Revised 1946



Montara Mountain
1956
7.5-minute, 24000
Aerial Photo Revised 1955

1949 Source Sheets



Montara Mountain
1949
7.5-minute, 24000
Aerial Photo Revised 1946



San Mateo
1949
7.5-minute, 24000
Aerial Photo Revised 1946

Topo Sheet Key

This EDR Topo Map Report is based upon the following USGS topographic map sheets.

1947 Source Sheets



San Mateo
1947
7.5-minute, 24000
Aerial Photo Revised 1946

1939 Source Sheets



San Mateo
1939
15-minute, 62500
Aerial Photo Revised 1939

1915 Source Sheets



San Mateo
1915
15-minute, 62500

1899 Source Sheets



San Mateo
1899
15-minute, 62500

Topo Sheet Key

This EDR Topo Map Report is based upon the following USGS topographic map sheets.

1896 Source Sheets



San Mateo
1896
15-minute, 62500

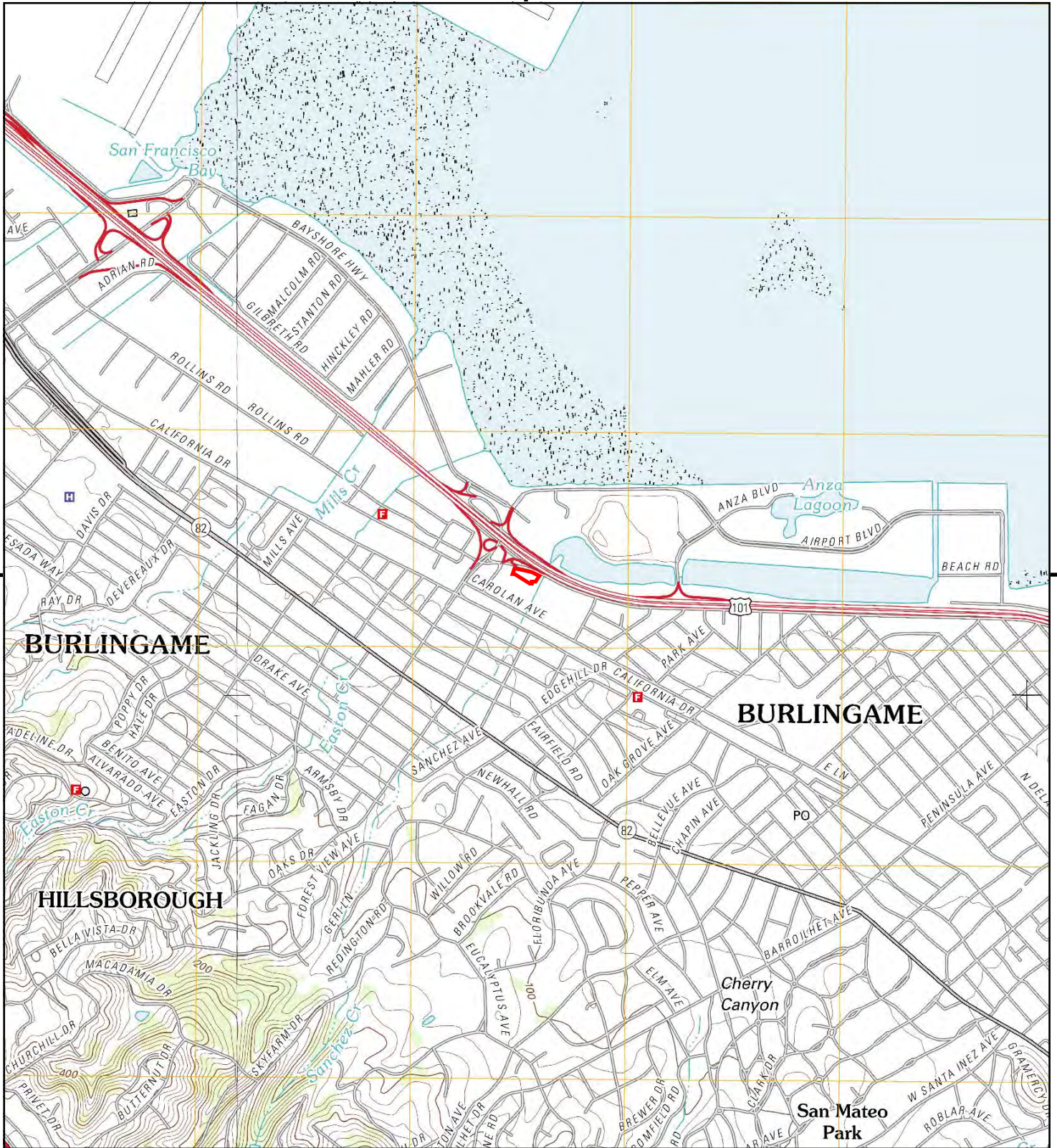

This report includes information from the following map sheet(s).

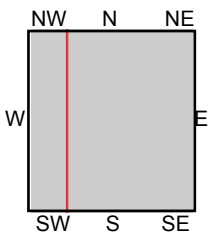
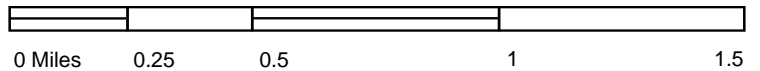

TP, San Mateo, 2012, 7.5-minute
SW, Montara Mountain, 2012, 7.5-minute

SITE NAME: 1095 Rollins Road
ADDRESS: 1095 Rollins Road
Burlingame, CA 94010
CLIENT: Engeo Inc.





This report includes information from the following map sheet(s).

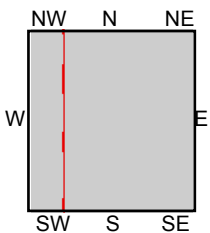
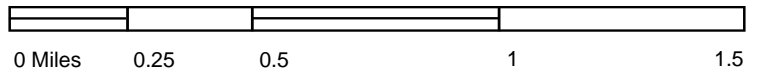

TP, San Mateo, 1997, 7.5-minute
SW, Montara Mountain, 1997, 7.5-minute

SITE NAME: 1095 Rollins Road
ADDRESS: 1095 Rollins Road
Burlingame, CA 94010
CLIENT: Engco Inc.



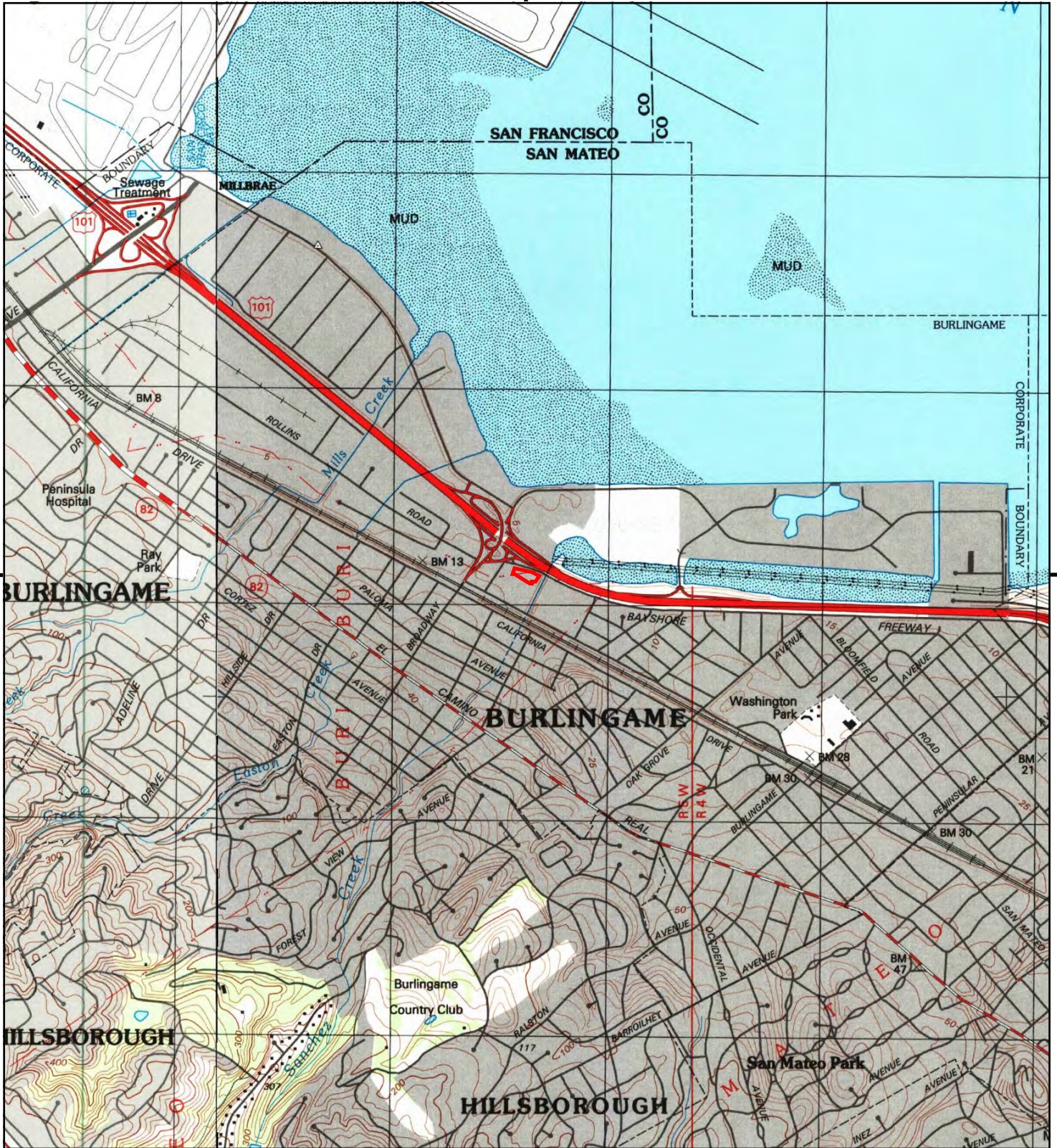

This report includes information from the following map sheet(s).

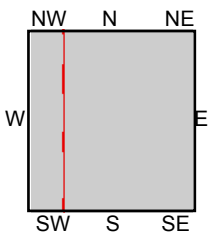
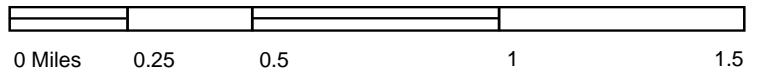

TP, San Mateo, 1993, 7.5-minute
SW, Montara Mountain, 1996, 7.5-minute

SITE NAME: 1095 Rollins Road
ADDRESS: 1095 Rollins Road
Burlingame, CA 94010
CLIENT: Engeo Inc.



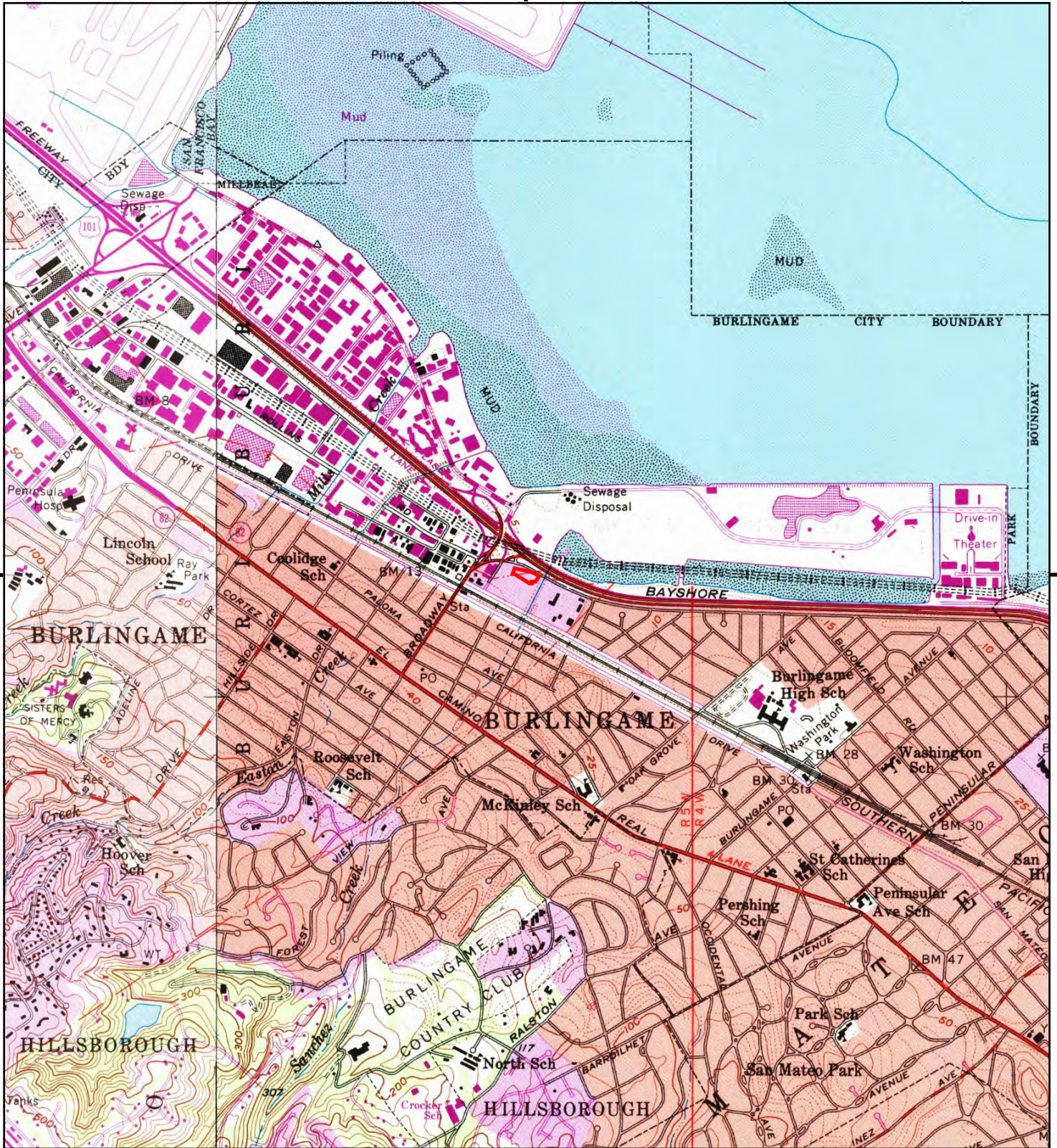

This report includes information from the following map sheet(s).

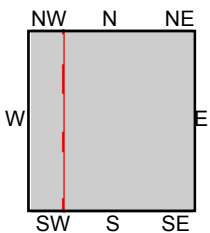
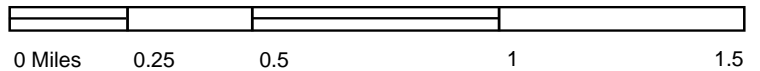

TP, San Mateo, 1980, 7.5-minute
SW, Montara Mountain, 1980, 7.5-minute

SITE NAME: 1095 Rollins Road
ADDRESS: 1095 Rollins Road
Burlingame, CA 94010
CLIENT: Engeo Inc.



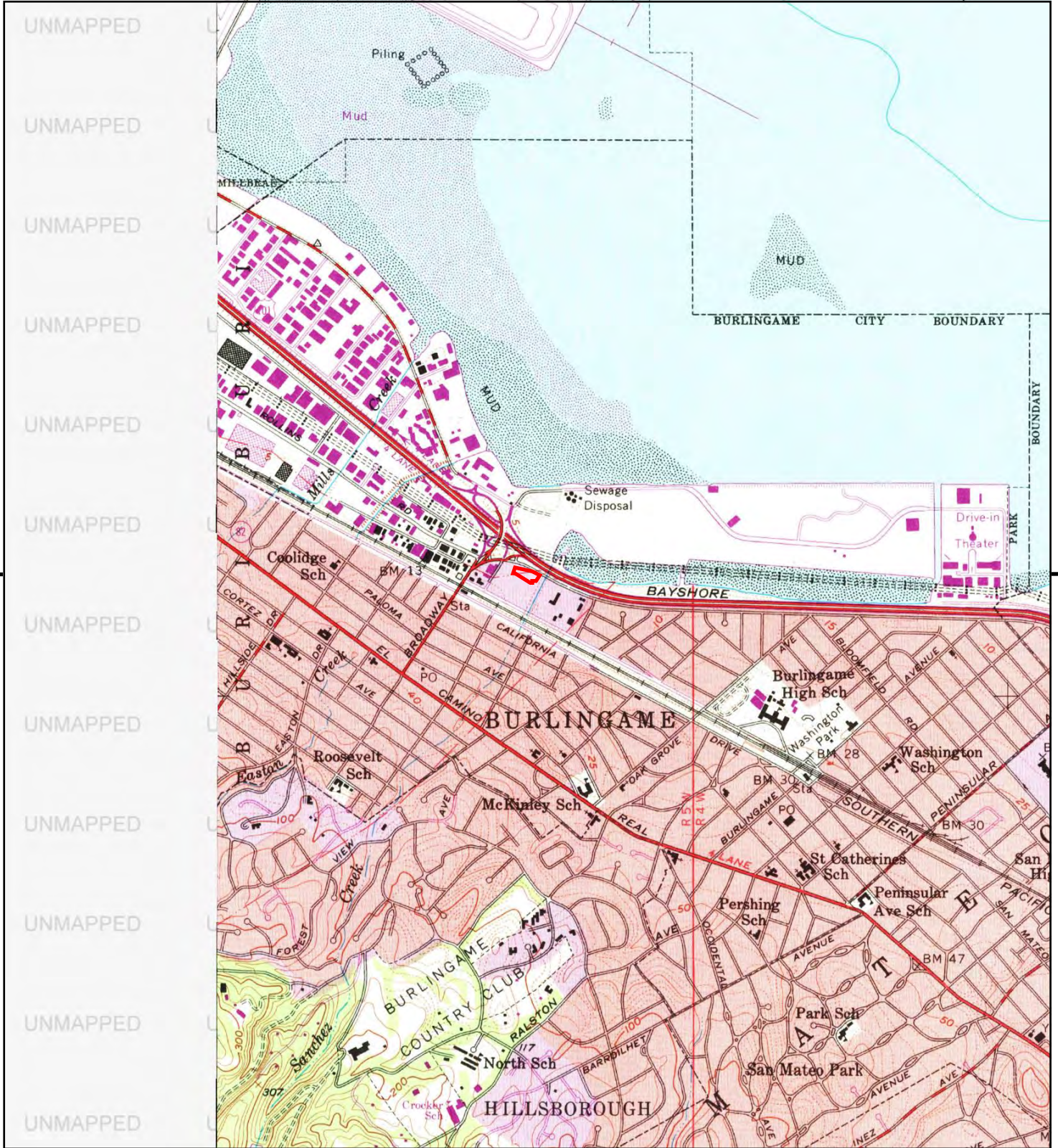

This report includes information from the following map sheet(s).

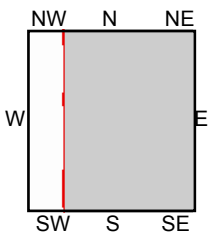
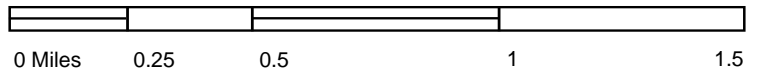

TP, San Mateo, 1973, 7.5-minute

SITE NAME: 1095 Rollins Road
ADDRESS: 1095 Rollins Road
Burlingame, CA 94010
CLIENT: Engeo Inc.



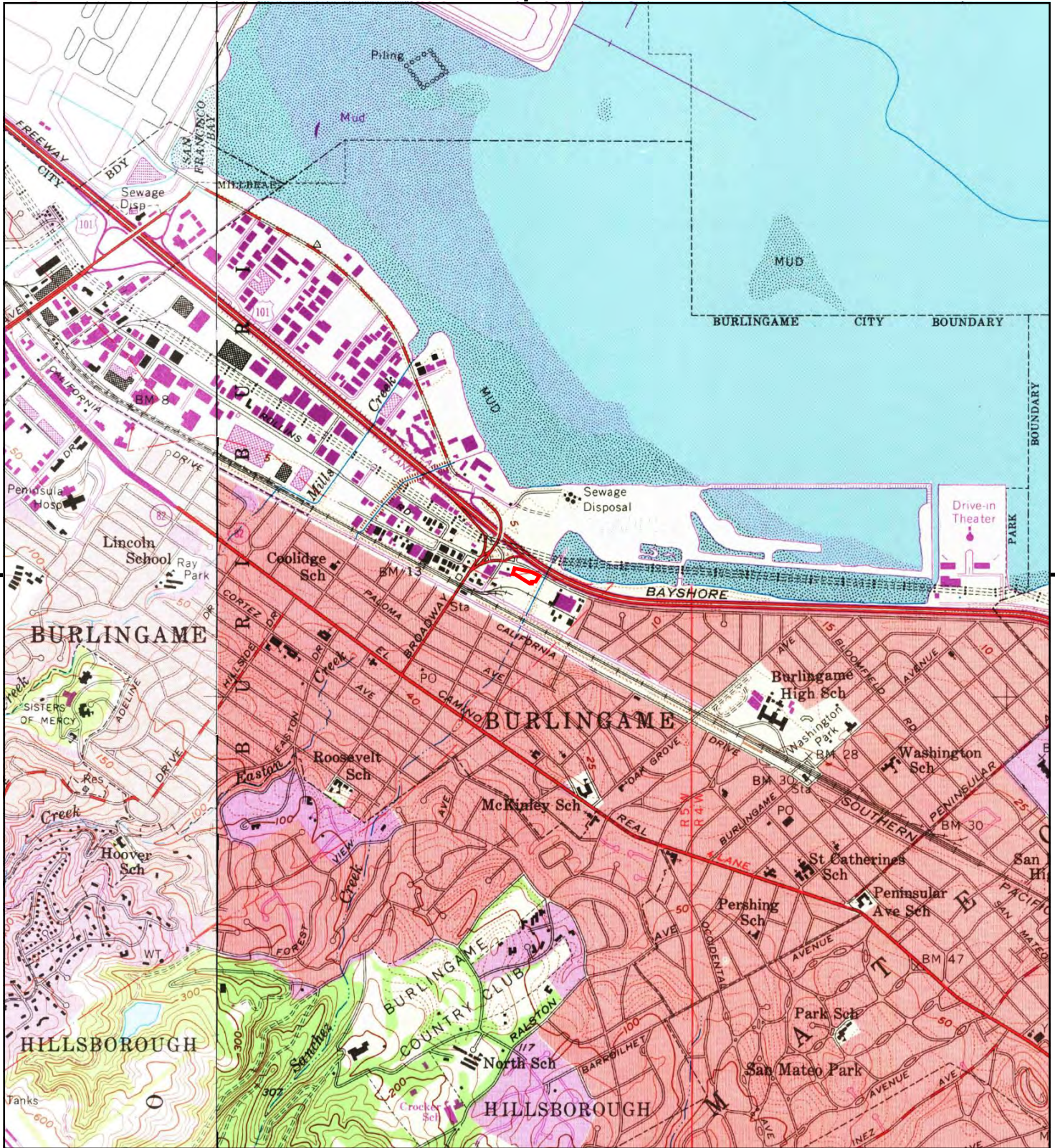

This report includes information from the following map sheet(s).

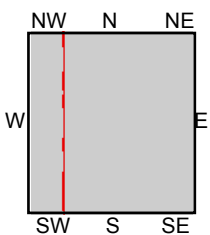
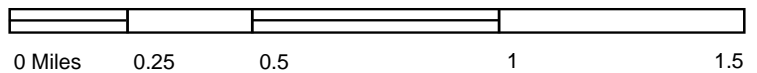

TP, San Mateo, 1968, 7.5-minute
SW, Montara Mountain, 1968, 7.5-minute

SITE NAME: 1095 Rollins Road
ADDRESS: 1095 Rollins Road
Burlingame, CA 94010
CLIENT: Engeo Inc.



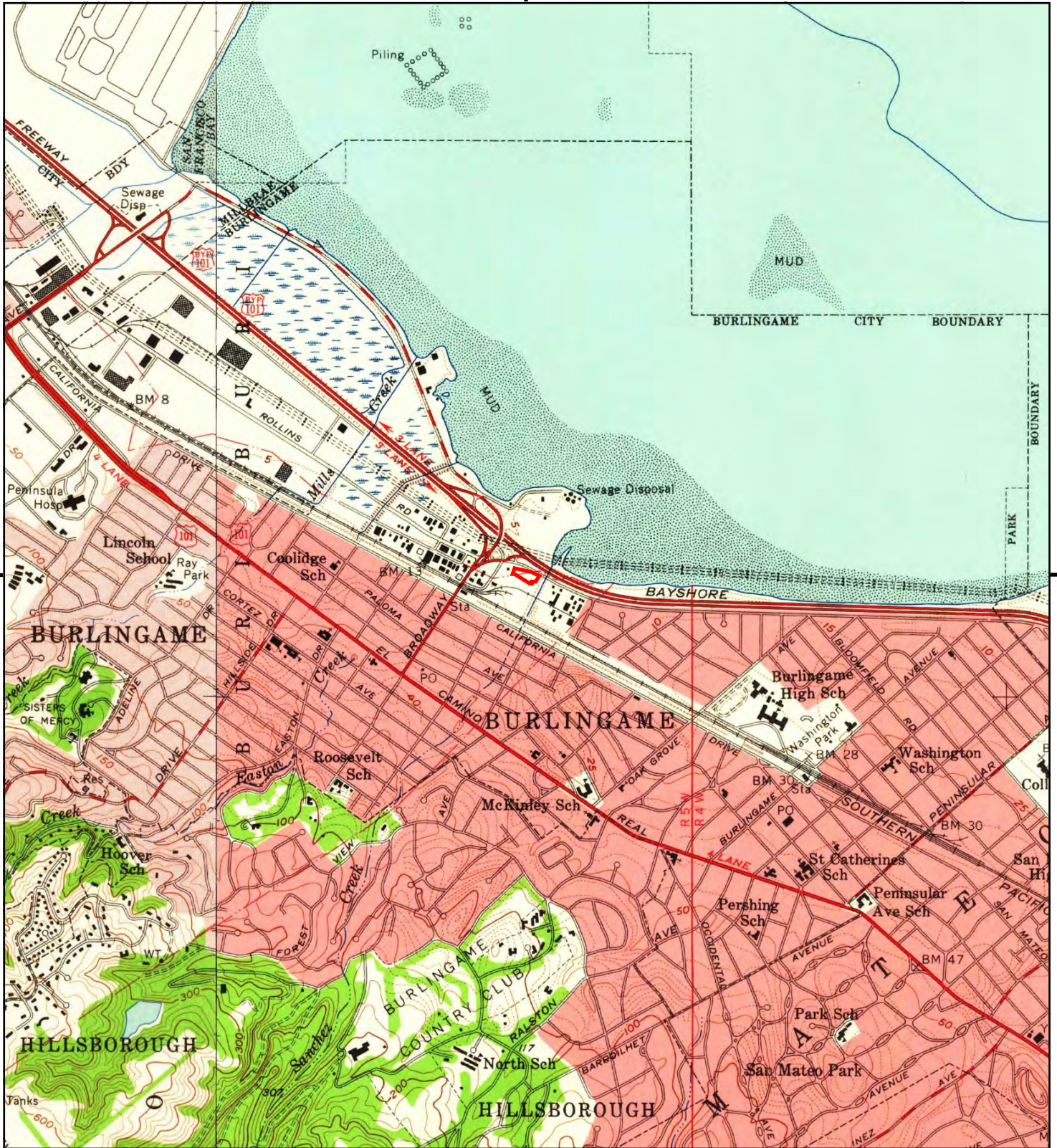

This report includes information from the following map sheet(s).

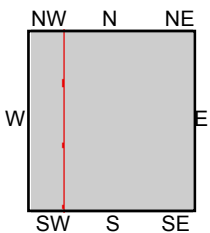
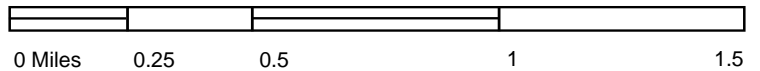

TP, San Mateo, 1956, 7.5-minute
SW, Montara Mountain, 1956, 7.5-minute

SITE NAME: 1095 Rollins Road
ADDRESS: 1095 Rollins Road
Burlingame, CA 94010
CLIENT: Engeo Inc.





This report includes information from the following map sheet(s).

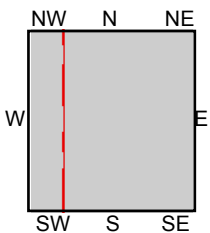
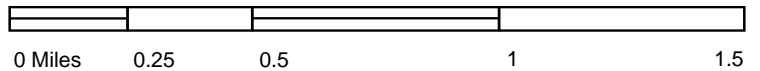

TP, San Mateo, 1949, 7.5-minute
SW, Montara Mountain, 1949, 7.5-minute

SITE NAME: 1095 Rollins Road
ADDRESS: 1095 Rollins Road
Burlingame, CA 94010
CLIENT: Engeo Inc.



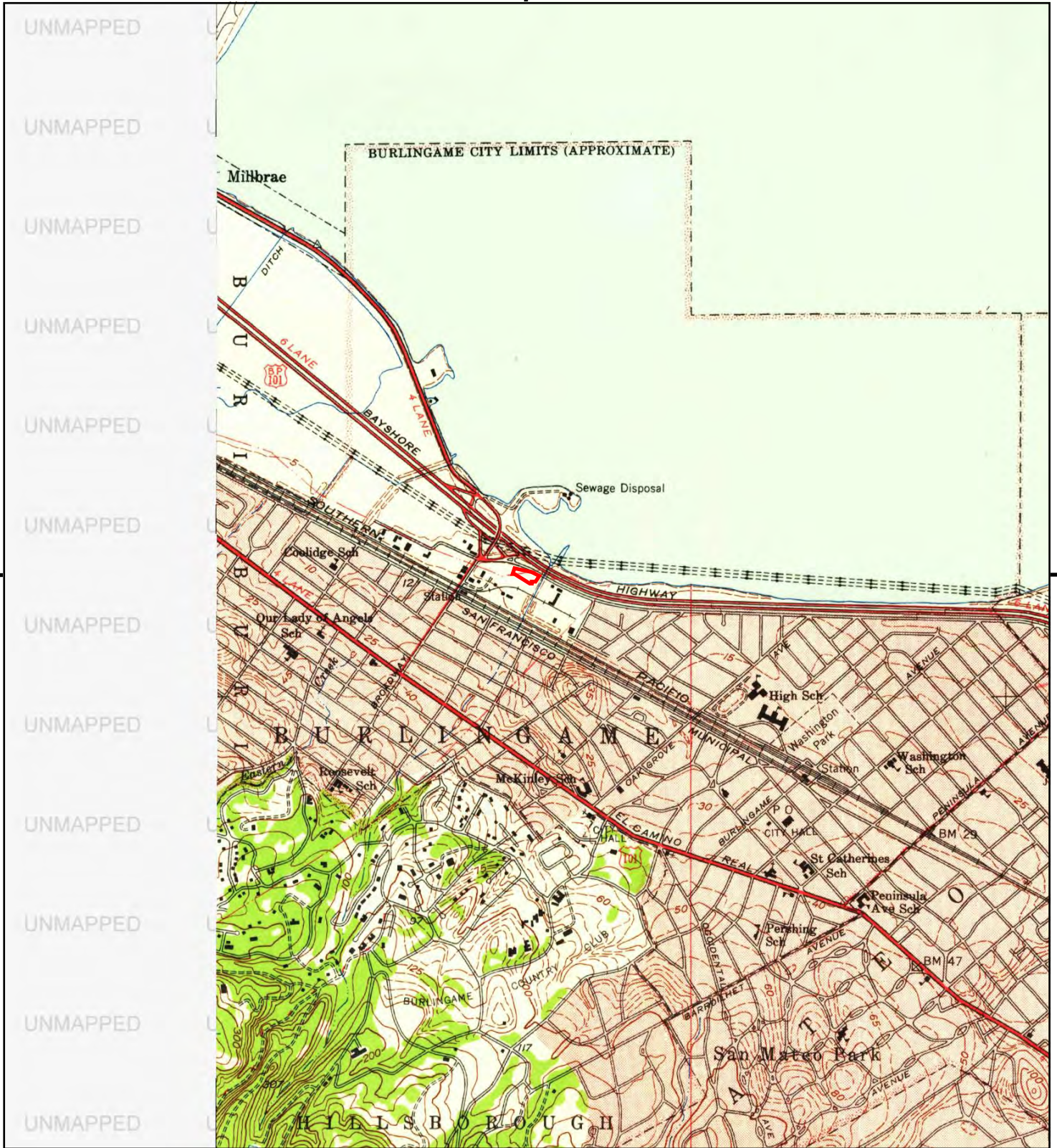

This report includes information from the following map sheet(s).

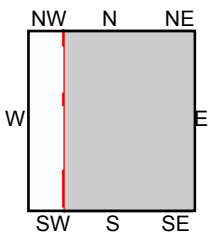
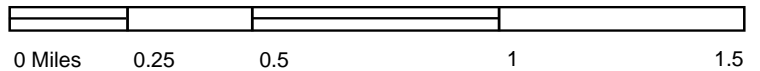

TP, San Mateo, 1947, 7.5-minute

SITE NAME: 1095 Rollins Road
ADDRESS: 1095 Rollins Road
Burlingame, CA 94010
CLIENT: Engco Inc.



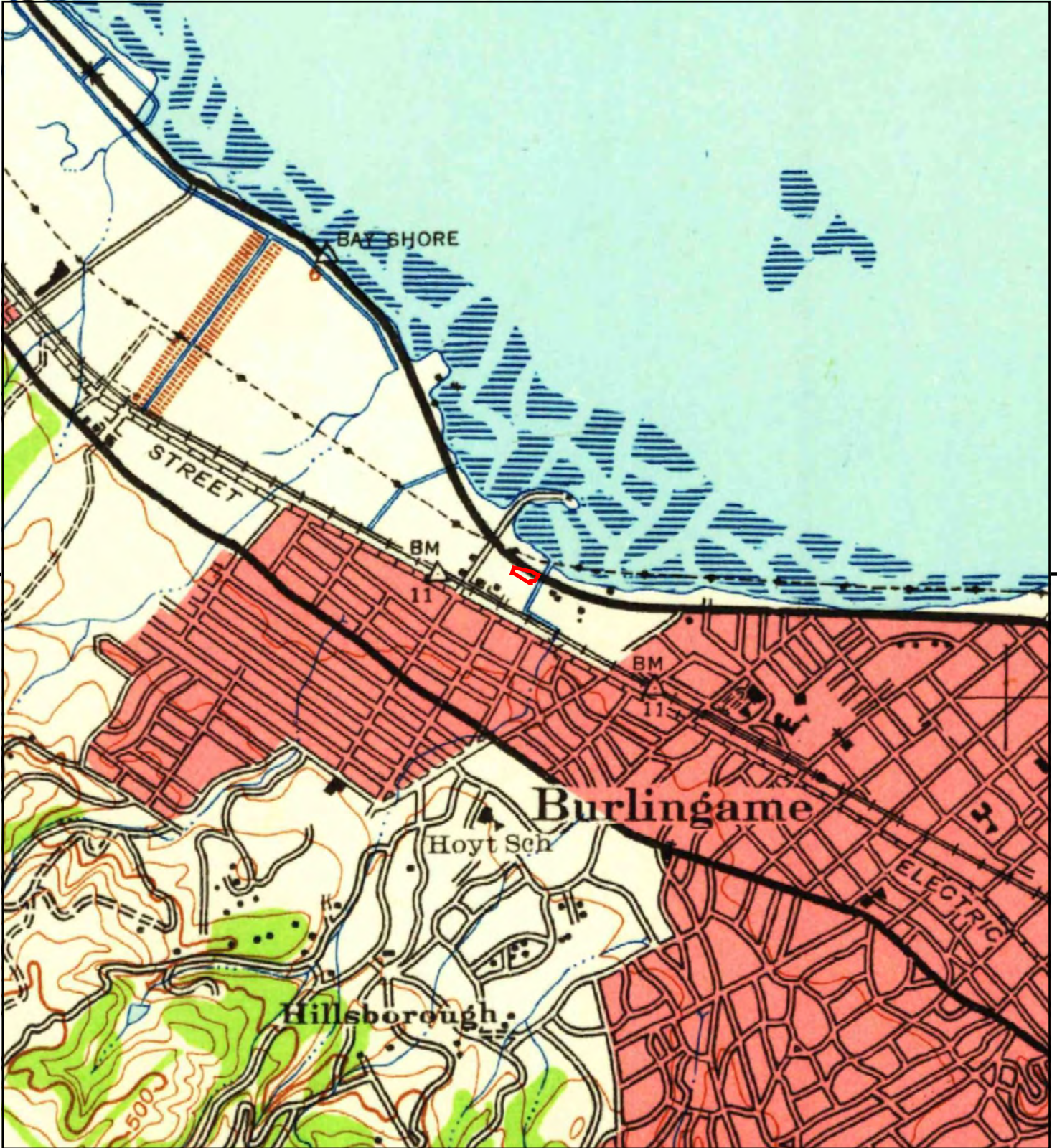

This report includes information from the following map sheet(s).

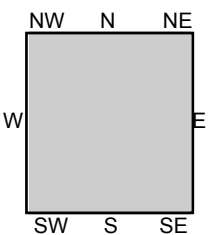

TP, San Mateo, 1939, 15-minute

SITE NAME: 1095 Rollins Road
 ADDRESS: 1095 Rollins Road
 Burlingame, CA 94010
 CLIENT: Engeo Inc.



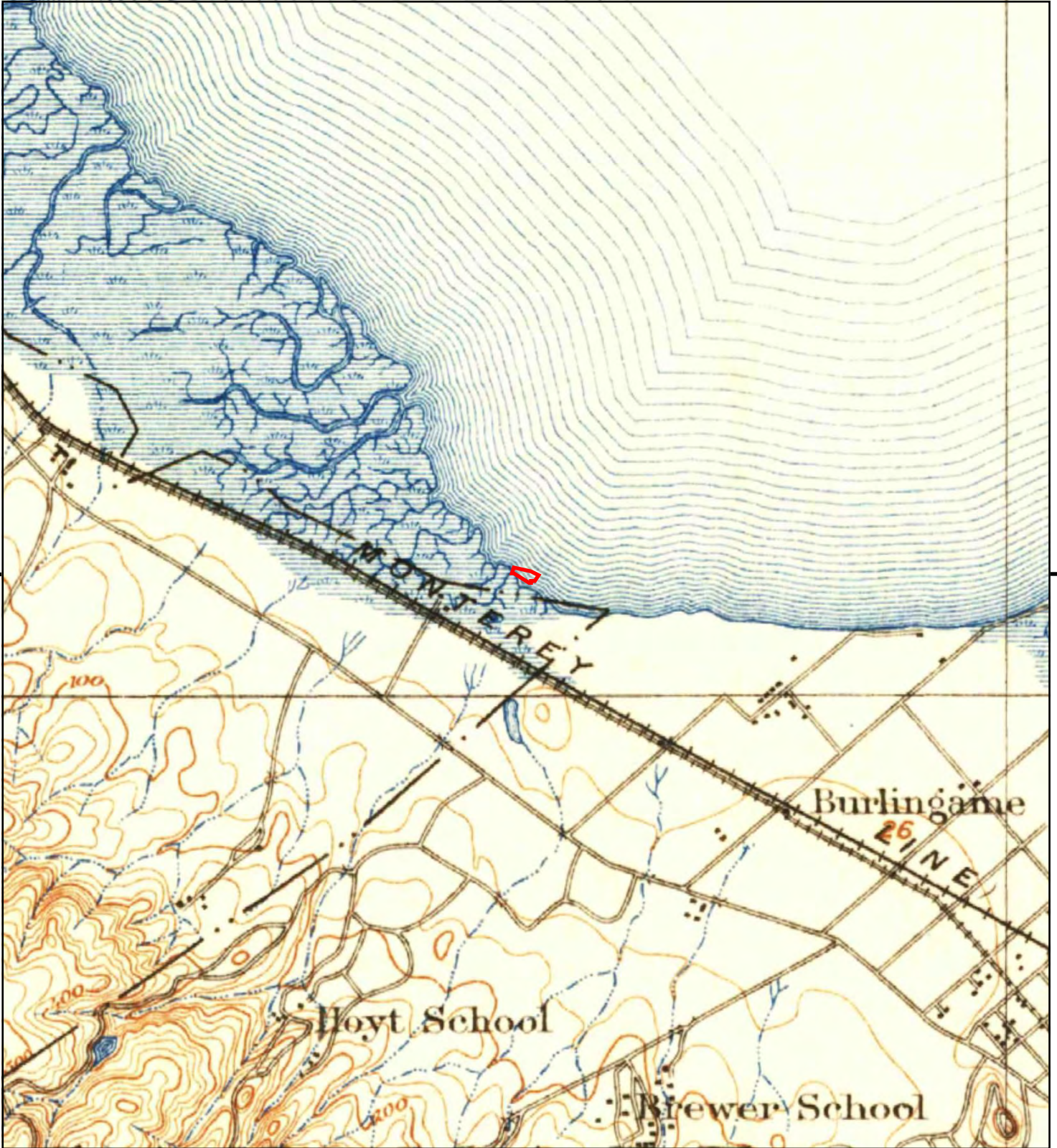

This report includes information from the following map sheet(s).

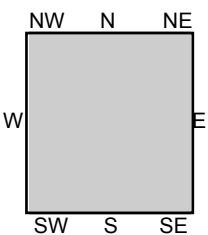

TP, San Mateo, 1915, 15-minute

SITE NAME: 1095 Rollins Road
ADDRESS: 1095 Rollins Road
Burlingame, CA 94010
CLIENT: Engeo Inc.



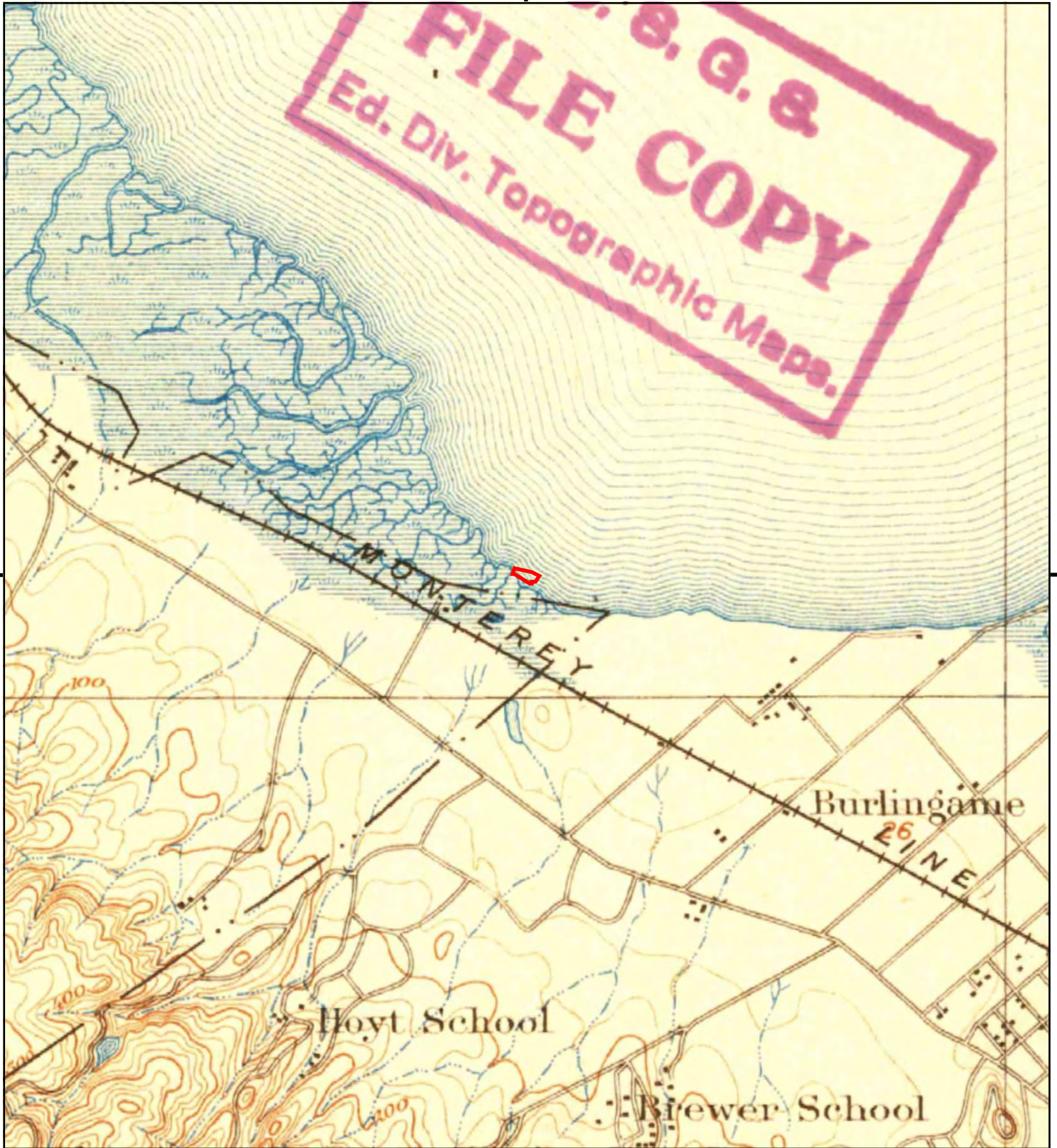

This report includes information from the following map sheet(s).

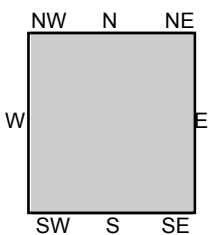

TP, San Mateo, 1899, 15-minute

SITE NAME: 1095 Rollins Road
ADDRESS: 1095 Rollins Road
Burlingame, CA 94010
CLIENT: Engeo Inc.



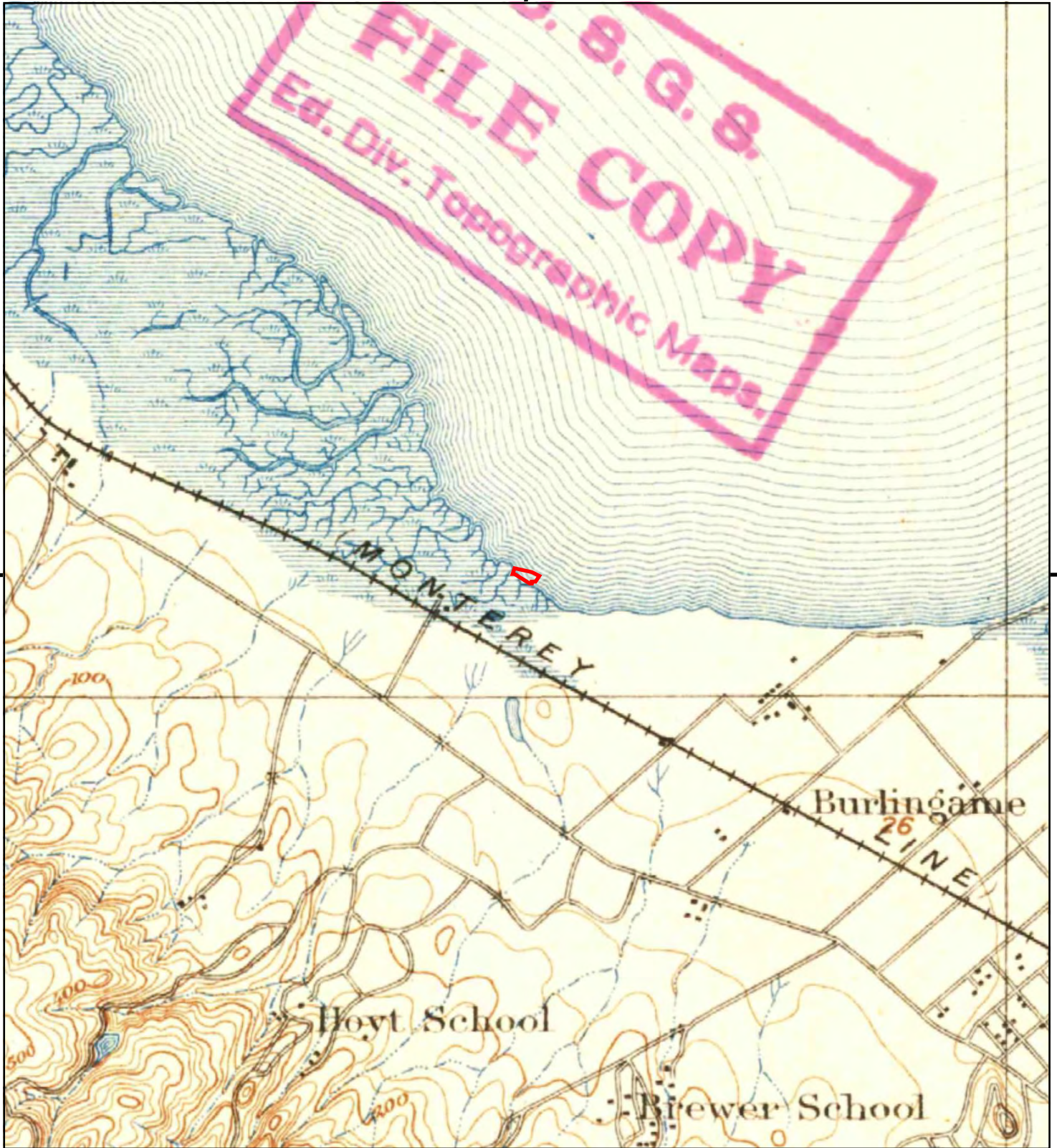

This report includes information from the following map sheet(s).

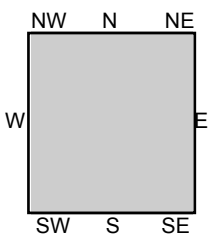
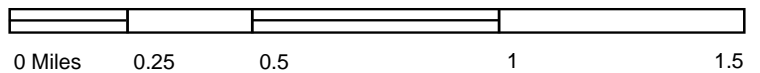

TP, San Mateo, 1896, 15-minute

SITE NAME: 1095 Rollins Road
 ADDRESS: 1095 Rollins Road
 Burlingame, CA 94010
 CLIENT: Engeo Inc.





DRAFT

APPENDIX D

FIRST AMERICAN TITLE INSURANCE COMPANY

Commitment for Title Insurance

**June 22, 2017
Update**



First American Title Insurance Company

**601 Travis, Suite 1875
Houston, TX 77002**

June 22, 2017

Richard Reisman
Marcus & Millichap
4 Palo Alto Square, Suite 200
Palo Alto, CA 94305
Phone: (650)391-1805
Fax: (650)391-1710

Order Number: NCS-801688-HOU1

Escrow Officer: Elvira Fuentes
Phone: (713)850-0455
Email: efuentes@firstam.com

Property: 1095 Rollins Road, Burlingame, CA

Attached please find the following item(s):

Commitment

Thank You for your confidence and support. We at First American Title Insurance Company maintain the fundamental principle:

Customer First!

First American Title Insurance Company

INFORMATION

The Title Insurance Commitment is a legal contract between you and the company. It is issued to show the basis on which we will issue a Title Insurance Policy to you. The Policy will insure you against certain risks to the land title, subject to the limitations shown in the policy.

The Company will give you a sample of the Policy form, if you ask.

The Commitment is based on the land title as of the Commitment Date. Any changes in the land title or the transaction may affect the Commitment and the Policy.

The Commitment is subject to its Requirements, Exceptions and Conditions.

This information is not part of the title insurance commitment.

TABLE OF CONTENTS

	Page
Agreement to Issue Policy	3
Schedule A	
1. Commitment Date	4
2. Policies to be Issued, Amounts and Proposed Insured	4
3. Interest in the Land and Owner	4
4. Description of the Land	4
Schedule B-1 - Requirements	
Schedule B-2 - Exceptions	
Conditions	

YOU SHOULD READ THE COMMITMENT VERY CAREFULLY.
If you have any questions about the Commitment,
please contact the issuing office.

COMMITMENT FOR TITLE INSURANCE

Issued by

First American Title Insurance Company

Agreement to Issue Policy

We agree to issue a policy to you according to the terms of this Commitment.

When we show the policy amount and your name as the proposed insured in Schedule A, this Commitment becomes effective as of the Commitment Date shown in Schedule A.

If the Requirements shown in this Commitment have not been met within six months after the Commitment Date, our obligation under this Commitment will end. Also, our obligation under this Commitment will end when the Policy is issued and then our obligation to you will be under the Policy.

Our obligation under this Commitment is limited by the following:

The Provisions in Schedule A.

The Requirements in Schedule B-1.

The Exceptions in Schedule B-2.

The Conditions.

This Commitment is not valid without Schedule A and Sections 1 and 2 of Schedule B.

SCHEDULE A

1. Commitment Date: May 10, 2017 at 7:30 A.M.
2.

Policy or Policies to be issued:	Amount
(A) ALTA Owner's Policy	\$8,600,000.00
ALTA Extended Owner Policy	
Proposed Insured:	
Hanover R.S. Limited Partnership, a Delaware limited partnership	
(B) ALTA Loan Policy	\$TO BE DETERMINED
TO BE DETERMINED	
Proposed Insured:	
TO BE DETERMINED	
3. (A) The estate or interest in the land described in this Commitment is:

FEE

(B) Title to said estate or interest at the date hereof is vested in:

S A Properties Co., a California limited partnership
4. The land referred to in this Commitment is situated in the City of Burlingame, County of San Mateo, State of California, and is described as follows:

PARCELS 2 AND 3, AS DESIGNATED ON THE MAP ENTITLED "PARCEL MAP FOR RICHARD OLIVER", BEING A PORTION OF PARCEL "C", AS SHOWN ON THAT CERTAIN PARCEL MAP WHICH WAS FILED FOR RECORD IN BOOK 6 OF PARCEL MAPS, PAGE 9, SAN MATEO RECORDS", WHICH MAP WAS FILED IN THE OFFICE OF THE COUNTY RECORDER OF SAN MATEO COUNTY, STATE OF CALIFORNIA ON JULY 29, 1971 IN [BOOK 13 OF PARCEL MAPS, PAGE 18](#).

APN: APN: 026-231-250, JPN: 026-023-231-25 A, AS TO PARCEL 2
APN: 026-231-260, JPN: 026-023-231-26 A, AS TO PARCEL 3

SCHEDULE B

SECTION ONE REQUIREMENTS

The following requirements must be met:

- (A) Pay the agreed amounts for the interest in the land and/or the mortgage to be insured.
- (B) Pay us the premiums, fees and charges for the policy.
- (C) Documents satisfactory to us creating the interest in the land and/or the mortgage to be insured must be signed, delivered and recorded.
- (D) You must tell us in writing the name of anyone not referred to in this Commitment who will get an interest in the land or who will make a loan on the land. We may then make additional requirements or exceptions.
- (E) Releases(s) or Reconveyance(s) of Item(s): 12
- (F) Other: None
- (G) You must give us the following information:
 - 1. Any off record leases, surveys, etc.
 - 2. Statement(s) of Identity, all parties.
 - 3. Other: None

The following additional requirements, as indicated by "X", must be met:

- ☒ (H) Provide information regarding any off-record matters, which may include, but are not limited to: leases, recent works of improvement, or commitment statements in effect under the Environmental Responsibility Acceptance Act, Civil Code Section 850, et seq.

The Company's Owner's Affidavit form (as provided by company) must be completed and submitted prior to close in order to satisfy this requirement. This Commitment will then be subject to such further exceptions and/or requirements as may be deemed necessary.

- ☒ (I) An ALTA/NSPS survey of recent date, which complies with the current minimum standard detail requirements for ALTA/NSPS land title surveys, must be submitted to the Company for review. This Commitment will then be subject to such further exceptions and/or requirements as may be deemed necessary.
- ☐ (J) The following LLC documentation is required:
 - (i) a copy of the Articles of Organization
 - (ii) a copy of the Operating Agreement, if applicable
 - (iii) a Certificate of Good Standing and/or other evidence of current Authority to Conduct Business within the State
 - (iv) express Company Consent to the current transaction

- [X] (K) The following partnership documentation is required :
- (i) a copy of the partnership agreement, including all applicable amendments thereto
 - (ii) a Certificate of Good Standing and/or other evidence of current Authority to Conduct Business within the State
 - (iii) express Partnership Consent to the current transaction
- [] (L) The following corporation documentation is required:
- (i) a copy of the Articles of Incorporation
 - (ii) a copy of the Bylaws, including all applicable Amendments thereto
 - (iii) a Certificate of Good Standing and/or other evidence of current Authority to Conduct Business within the State
 - (iv) express Corporate Resolution consenting to the current transaction
- [X] (M) Based upon the Company's review of that certain partnership/operating agreement dated **Not disclosed** for the proposed insured herein, the following requirements must be met:
- Any further amendments to said agreement must be submitted to the Company, together with an affidavit from one of the general partners or members stating that it is a true copy, that said partnership or limited liability company is in full force and effect, and that there have been no further amendments to the agreement. This Commitment will then be subject to such further requirements as may be deemed necessary.
- [] (N) A copy of the complete lease, as referenced in Schedule A, #3 herein, together with any amendments and/or assignments thereto, must be submitted to the Company for review, along with an affidavit executed by the present lessee stating that it is a true copy, that the lease is in full force and effect, and that there have been no further amendments to the lease. This Commitment will then be subject to such further requirements as may be deemed necessary.
- [X] (O) Approval from the Company's Underwriting Department must be obtained for issuance of the policy contemplated herein and any endorsements requested thereunder. This Commitment will then be subject to such further requirements as may be required to obtain such approval.
- [] (P) Potential additional requirements, if ALTA Extended coverage is contemplated hereunder, and work on the land has commenced prior to close, some or all of the following requirements, and any other requirements which may be deemed necessary, may need to be met:
- [] (Q) The Company's "Indemnity Agreement I" must be executed by the appropriate parties.
- [] (R) Financial statements from the appropriate parties must be submitted to the Company for review.
- [] (S) A copy of the construction contract must be submitted to the Company for review.
- [] (T) An inspection of the land must be performed by the Company for verification of the phase of construction.
- [] (U) The Company's "Mechanic's Lien Risk Addendum" form must be completed by a Company employee, based upon information furnished by the appropriate parties involved.

SCHEDULE B

SECTION TWO

EXCEPTIONS

Any policy we issue will have the following exceptions unless they are taken care of to our satisfaction. The printed exceptions and exclusions from the coverage of the policy or policies are set forth in Exhibit A attached. Copies of the policy forms should be read. They are available from the office which issued this Commitment.

1. General and special taxes and assessments for the fiscal year 2017-2018, a lien not yet due or payable.
2. The lien of supplemental taxes, if any, assessed pursuant to Chapter 3.5 commencing with Section 75 of the California Revenue and Taxation Code.
3. An easement for public utilities and incidental purposes, recorded June 25, 1947 as Series/Instrument No. [72946-G](#) of Official Records.
In Favor of: Pacific Gas & Electric Co.
Affects: as described therein
4. An easement for sanitary sewer and incidental purposes, recorded April 07, 1954 as [Book 2563, Page 565](#) of Official Records.
In Favor of: the City of Burlingame
Affects: as described therein
5. An easement for sanitary sewer and incidental purposes, recorded September 10, 1965 as [Book 5024, Page 642](#) of Official Records.
In Favor of: the City of Burlingame
Affects: as described therein
6. This item has been intentionally deleted.
7. Abutter's rights of ingress and egress to or from the freeway have been relinquished in the document recorded July 06, 1970 as [Book 5803, Page 209](#), Series/Instrument No. 3008-AD of Official Records .
8. An easement for permanent easement for tennis court and incidental purposes, recorded August 11, 1971 as [Book 5995, Page 42](#) of Official Records.
In Favor of: Wheatley-Oliver, Inc., a corporation
Affects: as described therein

(Affects Parcel 3)
9. Easements, Covenants and Conditions contained in the deed from Burlingame Shore Land Co., as Grantor, to Wheatley-Oliver, Inc, as Grantee, recorded August 11, 1971 as [Book 5995, Page 44](#), Series/Instrument No. 35215AE of Official Records. Reference being made to the document for full particulars.

10. The terms, provisions and easement(s) contained in the document entitled "Agreement" recorded August 11, 1971 as [Book 5995, Page 52](#), Series/Instrument No. 35216AE of Official Records.
11. The terms, provisions and easement(s) contained in the document entitled "Agreement" recorded August 11, 1971 as [Book 5995, Page 63](#), Series/Instrument No. 35218AE of Official Records.
12. A deed of trust to secure an original indebtedness of \$3,750,000.00 recorded October 25, 1972 as [Book 6257, Page 350](#), Series/Instrument No. 70787AF of Official Records.

Dated: August 15, 1971
Trustor: SA Properties Company, a California limited partnership
Trustee: Transamerica Title Insurance Company
Beneficiary: SA Properties Corporation, a Delaware corporation

(Affects property herein described with other property)

According to the public records, the beneficial interest under the deed of trust was assigned to Bank of America National Trust and Savings Association and M. J. Barrett, as Trustees by assignment recorded October 25, 1972 as [Book 6257, Page 382](#), Instrument No. 70788AF of Official Records.

13. The terms and provisions contained in the document entitled "Assignment and Assumption and Bill of Sale Agreement" recorded September 19, 2012 as Instrument No. [2012-135253](#) of Official Records.
14. Any claim that the Title is subject to a trust or lien created under The Perishable Agricultural Commodities Act, 1930 (7 U.S.C. §§499a, et seq.) or the Packers and Stockyards Act (7 U.S.C. §§181 et seq.) or under similar state laws.
15. This item has been intentionally deleted.
16. Any facts, rights, interests or claims which would be disclosed by a correct ALTA/NSPS survey.
17. Rights of parties in possession.

INFORMATIONAL NOTES

1. Taxes for proration purposes only for the fiscal year 2016-2017.
First Installment: \$7,812.24, PAID
Second Installment: \$7,812.24, PAID
Tax Rate Area: 04-001
APN: 026-231-250

(Affects Parcel 2)
2. Taxes for proration purposes only for the fiscal year 2016-2017.
First Installment: \$2,644.18, PAID
Second Installment: \$2,644.18, PAID
Tax Rate Area: 04-001
APN: 026-231-260

(Affects Parcel 3)
3. According to the latest available equalized assessment roll in the office of the county tax assessor, there is located on the land a(n) Commercial Structure known as 1095 Rollins Road, Burlingame, California.

(Affects Parcel 2)
4. According to the latest available equalized assessment roll in the office of the county tax assessor, there is located on the land a(n) Commercial Structure known as Situs Unavailable, Burlingame, California.

(Affects Parcel 3)
5. According to the public records, there has been no conveyance of the land within a period of twenty-four months prior to the date of this report, except as follows:

None
6. This preliminary report/commitment was prepared based upon an application for a policy of title insurance that identified land by street address or assessor's parcel number only. It is the responsibility of the applicant to determine whether the land referred to herein is in fact the land that is to be described in the policy or policies to be issued.

The map attached, if any, may or may not be a survey of the land depicted hereon. First American Title Insurance Company expressly disclaims any liability for loss or damage which may result from reliance on this map except to the extent coverage for such loss or damage is expressly provided by the terms and provisions of the title insurance policy, if any, to which this map is attached.

******To obtain wire instructions for deposit of funds to your escrow file please contact your Escrow Officer.******

CONDITIONS

1. DEFINITIONS

(a)"Mortgage" means mortgage, deed of trust or other security instrument.

(b)"Public Records" means title records that give constructive notice of matters affecting the title according to the state law where the land is located.

2. LATER DEFECTS

The Exceptions in Schedule B - Section Two may be amended to show any defects, liens or encumbrances that appear for the first time in the public records or are created or attached between the Commitment Date and the date on which all of the Requirements (a) and (c) of Schedule B - Section One are met. We shall have no liability to you because of this amendment.

3. EXISTING DEFECTS

If any defects, liens or encumbrances existing at Commitment Date are not shown in Schedule B, we may amend Schedule B to show them. If we do amend Schedule B to show these defects, liens or encumbrances, we shall be liable to you according to Paragraph 4 below unless you knew of this information and did not tell us about it in writing.

4. LIMITATION OF OUR LIABILITY

Our only obligation is to issue to you the Policy referred to in this Commitment, when you have met its Requirements. If we have any liability to you for any loss you incur because of an error in this Commitment, our liability will be limited to your actual loss caused by your relying on this Commitment when you acted in good faith to:

comply with the Requirements shown in Schedule B - Section One

or

eliminate with our written consent any Exceptions shown in Schedule B - Section Two.

We shall not be liable for more than the Policy Amount shown in Schedule A of this Commitment and our liability is subject to the terms of the Policy form to be issued to you.

5. CLAIMS MUST BE BASED ON THIS COMMITMENT

Any claim, whether or not based on negligence, which you may have against us concerning the title to the land must be based on this commitment and is subject to its terms.



First American Title

Privacy Information

We Are Committed to Safeguarding Customer Information

In order to better serve your needs now and in the future, we may ask you to provide us with certain information. We understand that you may be concerned about what we will do with such information - particularly any personal or financial information. We agree that you have a right to know how we will utilize the personal information you provide to us. Therefore, together with our subsidiaries we have adopted this Privacy Policy to govern the use and handling of your personal information.

Applicability

This Privacy Policy governs our use of the information that you provide to us. It does not govern the manner in which we may use information we have obtained from any other source, such as information obtained from a public record or from another person or entity. First American has also adopted broader guidelines that govern our use of personal information regardless of its source. First American calls these guidelines its Fair Information Values.

Types of Information

Depending upon which of our services you are utilizing, the types of nonpublic personal information that we may collect include:

- Information we receive from you on applications, forms and in other communications to us, whether in writing, in person, by telephone or any other means;
- Information about your transactions with us, our affiliated companies, or others; and
- Information we receive from a consumer reporting agency.

Use of Information

We request information from you for our own legitimate business purposes and not for the benefit of any nonaffiliated party. Therefore, we will not release your information to nonaffiliated parties except: (1) as necessary for us to provide the product or service you have requested of us; or (2) as permitted by law. We may, however, store such information indefinitely, including the period after which any customer relationship has ceased. Such information may be used for any internal purpose, such as quality control efforts or customer analysis. We may also provide all of the types of nonpublic personal information listed above to one or more of our affiliated companies. Such affiliated companies include financial service providers, such as title insurers, property and casualty insurers, and trust and investment advisory companies, or companies involved in real estate services, such as appraisal companies, home warranty companies and escrow companies. Furthermore, we may also provide all the information we collect, as described above, to companies that perform marketing services on our behalf, on behalf of our affiliated companies or to other financial institutions with whom we or our affiliated companies have joint marketing agreements.

Former Customers

Even if you are no longer our customer, our Privacy Policy will continue to apply to you.

Confidentiality and Security

We will use our best efforts to ensure that no unauthorized parties have access to any of your information. We restrict access to nonpublic personal information about you to those individuals and entities who need to know that information to provide products or services to you. We will use our best efforts to train and oversee our employees and agents to ensure that your information will be handled responsibly and in accordance with this Privacy Policy and First American's Fair Information Values. We currently maintain physical, electronic, and procedural safeguards that comply with federal regulations to guard your nonpublic personal information.

Information Obtained Through Our Web Site

First American Financial Corporation is sensitive to privacy issues on the Internet. We believe it is important you know how we treat the information about you we receive on the Internet.

In general, you can visit First American or its affiliates' Web sites on the World Wide Web without telling us who you are or revealing any information about yourself. Our Web servers collect the domain names, not the e-mail addresses, of visitors. This information is aggregated to measure the number of visits, average time spent on the site, pages viewed and similar information. First American uses this information to measure the use of our site and to develop ideas to improve the content of our site.

There are times, however, when we may need information from you, such as your name and email address. When information is needed, we will use our best efforts to let you know at the time of collection how we will use the personal information. Usually, the personal information we collect is used only by us to respond to your inquiry, process an order or allow you to access specific account/profile information. If you choose to share any personal information with us, we will only use it in accordance with the policies outlined above.

Business Relationships

First American Financial Corporation's site and its affiliates' sites may contain links to other Web sites. While we try to link only to sites that share our high standards and respect for privacy, we are not responsible for the content or the privacy practices employed by other sites.

Cookies

Some of First American's Web sites may make use of "cookie" technology to measure site activity and to customize information to your personal tastes. A cookie is an element of data that a Web site can send to your browser, which may then store the cookie on your hard drive.

FirstAm.com uses stored cookies. The goal of this technology is to better serve you when visiting our site, save you time when you are here and to provide you with a more meaningful and productive Web site experience.

Fair Information Values

Fairness We consider consumer expectations about their privacy in all our businesses. We only offer products and services that assure a favorable balance between consumer benefits and consumer privacy.

Public Record We believe that an open public record creates significant value for society, enhances consumer choice and creates consumer opportunity. We actively support an open public record and emphasize its importance and contribution to our economy.

Use We believe we should behave responsibly when we use information about a consumer in our business. We will obey the laws governing the collection, use and dissemination of data.

Accuracy We will take reasonable steps to help assure the accuracy of the data we collect, use and disseminate. Where possible, we will take reasonable steps to correct inaccurate information. When, as with the public record, we cannot correct inaccurate information, we will take all reasonable steps to assist consumers in identifying the source of the erroneous data so that the consumer can secure the required corrections.

Education We endeavor to educate the users of our products and services, our employees and others in our industry about the importance of consumer privacy. We will instruct our employees on our fair information values and on the responsible collection and use of data. We will encourage others in our industry to collect and use information in a responsible manner.

Security We will maintain appropriate facilities and systems to protect against unauthorized access to and corruption of the data we maintain.

EXHIBIT A
LIST OF PRINTED EXCEPTIONS AND EXCLUSIONS (BY POLICY TYPE)

1. CALIFORNIA LAND TITLE ASSOCIATION STANDARD COVERAGE POLICY - 1990
SCHEDULE B

EXCEPTIONS FROM COVERAGE

This policy does not insure against loss or damage (and the Company will not pay costs, attorneys' fees or expenses) which arise by reason of:

1. Taxes or assessments which are not shown as existing liens by the records of any taxing authority that levies taxes or assessments on real property or by the public records. Proceedings by a public agency which may result in taxes or assessments, or notice of such proceedings, whether or not shown by the records of such agency or by the public records.
2. Any facts, rights, interests, or claims which are not shown by the public records but which could be ascertained by an inspection of the land or which may be asserted by persons in possession thereof.
3. Easements, liens or encumbrances, or claims thereof, which are not shown by the public records.
4. Discrepancies, conflicts in boundary lines, shortage in area, encroachments, or any other facts which a correct survey would disclose, and which are not shown by the public records.
5. (a) Unpatented mining claims; (b) reservations or exceptions in patents or in Acts authorizing the issuance thereof; (c) water rights, claims or title to water, whether or not the matters excepted under (a), (b), or (c) are shown by the public records.

EXCLUSIONS FROM COVERAGE

The following matters are expressly excluded from the coverage of this policy and the Company will not pay loss or damage, costs, attorneys' fees or expenses which arise by reason of:

1. (a) Any law, ordinance or governmental regulation (including but not limited to building and zoning laws, ordinances, or regulations) restricting, regulating, prohibiting or relating to (i) the occupancy, use, or enjoyment of the land; (ii) the character, dimensions or location of any improvement now or hereafter erected on the land; (iii) a separation in ownership or a change in the dimensions or area of the land or any parcel of which the land is or was a part; or (iv) environmental protection, or the effect of any violation of these laws, ordinances or governmental regulations, except to the extent that a notice of the enforcement thereof or a notice of a defect, lien or encumbrance resulting from a violation or alleged violation affecting the land has been recorded in the public records at Date of Policy.
(b) Any governmental police power not excluded by (a) above, except to the extent that a notice of the exercise thereof or a notice of a defect, lien or encumbrance resulting from a violation or alleged violation affecting the land has been recorded in the public records at Date of Policy.
2. Rights of eminent domain unless notice of the exercise thereof has been recorded in the public records at Date of Policy, but not excluding from coverage any taking which has occurred prior to Date of Policy which would be binding on the rights of a purchaser for value without knowledge.
3. Defects, liens, encumbrances, adverse claims or other matters:
(a) whether or not recorded in the public records at Date of Policy, but created, suffered, assumed or agreed to by the insured claimant;
(b) not known to the Company, not recorded in the public records at Date of Policy, but known to the insured claimant and not disclosed in writing to the Company by the insured claimant prior to the date the insured claimant became an insured under this policy;
(c) resulting in no loss or damage to the insured claimant;
(d) attaching or created subsequent to Date of Policy; or
(e) resulting in loss or damage which would not have been sustained if the insured claimant had paid value for the insured mortgage or for the estate or interest insured by this policy.
4. Unenforceability of the lien of the insured mortgage because of the inability or failure of the insured at Date of Policy, or the inability or failure of any subsequent owner of the indebtedness, to comply with applicable "doing business" laws of the state in which the land is situated.
5. Invalidity or unenforceability of the lien of the insured mortgage, or claim thereof, which arises out of the transaction evidenced by the insured mortgage and is based upon usury or any consumer credit protection or truth in lending law.
6. Any claim, which arises out of the transaction vesting in the insured the estate or interest insured by their policy or the transaction creating the interest of the insured lender, by reason of the operation of federal bankruptcy, state insolvency or similar creditors' rights laws.

2. AMERICAN LAND TITLE ASSOCIATION OWNER'S POLICY FORM B - 1970
SCHEDULE OF EXCLUSIONS FROM COVERAGE

1. Any law, ordinance or governmental regulation (including but not limited to building and zoning ordinances) restricting or regulating or prohibiting the occupancy, use or enjoyment of the land, or regulating the character, dimensions or location of any improvement now or hereafter erected on the land, or prohibiting a separation in ownership or a reduction in the dimensions of area of the land, or the effect of any violation of any such law, ordinance or governmental regulation.
2. Rights of eminent domain or governmental rights of police power unless notice of the exercise of such rights appears in the public records at Date of Policy.
3. Defects, liens, encumbrances, adverse claims, or other matters (a) created, suffered, assumed or agreed to by the insured claimant; (b) not known to the Company and not shown by the public records but known to the insured claimant either at Date of Policy or at the date such claimant acquired an estate or interest insured by this policy and not disclosed in writing by the insured claimant to the Company prior to the date such insured claimant became an insured hereunder; (c) resulting in no loss or damage to the insured claimant; (d) attaching or created subsequent to Date of Policy; or (e) resulting in loss or damage which would not have been sustained if the insured claimant had paid value for the estate or interest insured by this policy.

3. AMERICAN LAND TITLE ASSOCIATION OWNER'S POLICY FORM B - 1970
WITH REGIONAL EXCEPTIONS

When the American Land Title Association policy is used as a Standard Coverage Policy and not as an Extended Coverage Policy the exclusions set forth in paragraph 2 above are used and the following exceptions to coverage appear in the policy.

SCHEDULE B

This policy does not insure against loss or damage by reason of the matters shown in parts one and two following:

Part One

1. Taxes or assessments which are not shown as existing liens by the records of any taxing authority that levies taxes or assessments on real property or by the public records.
2. Any facts, rights, interests, or claims which are not shown by the public records but which could be ascertained by an inspection of said land or by making inquiry of persons in possession thereof.
3. Easements, claims of easement or encumbrances which are not shown by the public records.
4. Discrepancies, conflicts in boundary lines, shortage in area, encroachments, or any other facts which a correct survey would disclose, and which are not shown by public records.
5. Unpatented mining claims; reservations or exceptions in patents or in Acts authorizing the issuance thereof; water rights, claims or title to water.
6. Any lien, or right to a lien, for services, labor or material heretofore or hereafter furnished, imposed by law and not shown by the public records.

**4. AMERICAN LAND TITLE ASSOCIATION LOAN POLICY - 1970
WITH A.L.T.A. ENDORSEMENT FORM 1 COVERAGE
SCHEDULE OF EXCLUSIONS FROM COVERAGE**

1. Any law, ordinance or governmental regulation (including but not limited to building and zoning ordinances) restricting or regulating or prohibiting the occupancy, use or enjoyment of the land, or regulating the character, dimensions or location of any improvement now or hereafter erected on the land, or prohibiting a separation in ownership or a reduction in the dimensions or area of the land, or the effect of any violation of any such law ordinance or governmental regulation.
2. Rights of eminent domain or governmental rights of police power unless notice of the exercise of such rights appears in the public records at Date of Policy.
3. Defects, liens, encumbrances, adverse claims, or other matters (a) created, suffered, assumed or agreed to by the insured claimant, (b) not known to the Company and not shown by the public records but known to the insured claimant either at Date of Policy or at the date such claimant acquired an estate or interest insured by this policy or acquired the insured mortgage and not disclosed in writing by the insured claimant to the Company prior to the date such insured claimant became an insured hereunder, (c) resulting in no loss or damage to the insured claimant; (d) attaching or created subsequent to Date of Policy (except to the extent insurance is afforded herein as to any statutory lien for labor or material or to the extent insurance is afforded herein as to assessments for street improvements under construction or completed at Date of Policy).
4. Unenforceability of the lien of the insured mortgage because of failure of the insured at Date of Policy or of any subsequent owner of the indebtedness to comply with applicable "doing business" laws of the state in which the land is situated.

**5. AMERICAN LAND TITLE ASSOCIATION LOAN POLICY - 1970
WITH REGIONAL EXCEPTIONS**

When the American Land Title Association Lenders Policy is used as a Standard Coverage Policy and not as an Extended Coverage Policy, the exclusions set forth in paragraph 4 above are used and the following exceptions to coverage appear in the policy.

SCHEDULE B

This policy does not insure against loss or damage by reason of the matters shown in parts one and two following:

Part One

1. Taxes or assessments which are not shown as existing liens by the records of any taxing authority that levies taxes or assessments on real property or by the public records.
2. Any facts, rights, interests, or claims which are not shown by the public records but which could be ascertained by an inspection of said land or by making inquiry of persons in possession thereof.
3. Easements, claims of easement or encumbrances which are not shown by the public records.
4. Discrepancies, conflicts in boundary lines, shortage in area, encroachments, or any other facts which a correct survey would disclose, and which are not shown by public records.
5. Unpatented mining claims; reservations or exceptions in patents or in Acts authorizing the issuance thereof; water rights, claims or title to water.
6. Any lien, or right to a lien, for services, labor or material theretofore or hereafter furnished, imposed by law and not shown by the public records.

**6. AMERICAN LAND TITLE ASSOCIATION LOAN POLICY - 1992
WITH A.L.T.A. ENDORSEMENT FORM 1 COVERAGE
EXCLUSIONS FROM COVERAGE**

The following matters are expressly excluded from the coverage of this policy and the Company will not pay loss or damage, costs, attorneys' fees or expenses which arise by reason of:

1. (a) Any law, ordinance or governmental regulation (including but not limited to building and zoning laws, ordinances, or regulations) restricting, regulating, prohibiting or relating to (i) the occupancy, use, or enjoyment of the land; (ii) the character, dimensions or location of any improvement now or hereafter erected on the land; (iii) a separation in ownership or a change in the dimensions or area of the land or any parcel of which the land is or was a part; or (iv) environmental protection, or the effect of any violation of these laws, ordinances or governmental regulations, except to the extent that a notice of the enforcement thereof or a notice of a defect, lien or encumbrance resulting from a violation or alleged violation affecting the land has been recorded in the public records at Date of Policy;
(b) Any governmental police power not excluded by (a) above, except to the extent that a notice of the exercise thereof or a notice of a defect, lien or encumbrance resulting from a violation or alleged violation affecting the land has been recorded in the public records at Date of Policy.

2. Rights of eminent domain unless notice of the exercise thereof has been recorded in the public records at Date of Policy, but not excluding from coverage any taking which has occurred prior to Date of Policy which would be binding on the rights of a purchaser for value without knowledge.
3. Defects, liens, encumbrances, adverse claims, or other matters:
 - (a) whether or not recorded in the public records at Date of Policy, but created, suffered, assumed or agreed to by the insured claimant;
 - (b) not known to the Company, not recorded in the public records at Date of Policy, but known to the insured claimant and not disclosed in writing to the Company by the insured claimant prior to the date the insured claimant became an insured under this policy;
 - (c) resulting in no loss or damage to the insured claimant;
 - (d) attaching or created subsequent to Date of Policy (except to the extent that this policy insures the priority of the lien of the insured mortgage over any statutory lien for services, labor or material or the extent insurance is afforded herein as to assessments for street improvements under construction or completed at date of policy); or
 - (e) resulting in loss or damage which would not have been sustained if the insured claimant had paid value for the insured mortgage.
4. Unenforceability of the lien of the insured mortgage because of the inability or failure of the insured at Date of Policy, or the inability or failure of any subsequent owner of the indebtedness, to comply with the applicable "doing business" laws of the state in which the land is situated.
5. Invalidity or unenforceability of the lien of the insured mortgage, or claim thereof, which arises out of the transaction evidenced by the insured mortgage and is based upon usury or any consumer credit protection or truth in lending law.
6. Any statutory lien for services, labor or materials (or the claim of priority of any statutory lien for services, labor or materials over the lien of the insured mortgage) arising from an improvement or work related to the land which is contracted for and commenced subsequent to Date of Policy and is not financed in whole or in part by proceeds of the indebtedness secured by the insured mortgage which at Date of Policy the insured has advanced or is obligated to advance.
7. Any claim, which arises out of the transaction creating the interest of the mortgagee insured by this policy, by reason of the operation of federal bankruptcy, state insolvency, or similar creditors' rights laws, that is based on:
 - (i) the transaction creating the interest of the insured mortgagee being deemed a fraudulent conveyance or fraudulent transfer; or
 - (ii) the subordination of the interest of the insured mortgagee as a result of the application of the doctrine of equitable subordination; or
 - (iii) the transaction creating the interest of the insured mortgagee being deemed a preferential transfer except where the preferential transfer results from the failure:
 - (a) to timely record the instrument of transfer; or
 - (b) of such recordation to impart notice to a purchaser for value or a judgment or lien creditor.

**7. AMERICAN LAND TITLE ASSOCIATION LOAN POLICY - 1992
WITH REGIONAL EXCEPTIONS**

When the American Land Title Association policy is used as a Standard Coverage Policy and not as an Extended Coverage Policy the exclusions set forth in paragraph 6 above are used and the following exceptions to coverage appear in the policy.

SCHEDULE B

This policy does not insure against loss or damage (and the Company will not pay costs, attorneys' fees or expenses) which arise by reason of:

1. Taxes or assessments which are not shown as existing liens by the records of any taxing authority that levies taxes or assessments on real property or by the public records.
2. Any facts, rights, interests, or claims which are not shown by the public records but which could be ascertained by an inspection of said land or by making inquiry of persons in possession thereof.
3. Easements, claims of easement or encumbrances which are not shown by the public records.
4. Discrepancies, conflicts in boundary lines, shortage in area, encroachments, or any other facts which a correct survey would disclose, and which are not shown by public records.
5. Unpatented mining claims; reservations or exceptions in patents or in Acts authorizing the issuance thereof; water rights, claims or title to water.
6. Any lien, or right to a lien, for services, labor or material theretofore or hereafter furnished, imposed by law and not shown by the public records.

**8. AMERICAN LAND TITLE ASSOCIATION OWNER'S POLICY - 1992
EXCLUSIONS FROM COVERAGE**

The following matters are expressly excluded from the coverage of this policy and the Company will not pay loss or damage, costs, attorneys' fees or expenses which arise by reason of:

1.
 - (a) Any law, ordinance or governmental regulation (including but not limited to building and zoning laws, ordinances, or regulations) restricting, regulating, prohibiting or relating to (i) the occupancy, use, or enjoyment of the land; (ii) the character, dimensions or location of any improvement now or hereafter erected on the land; (iii) a separation in ownership or a change in the dimensions or area of the land or any parcel of which the land is or was a part; or (iv) environmental protection, or the effect of any violation of these laws, ordinances or governmental regulations, except to the extent that a notice of the enforcement thereof or a notice of a defect, lien or encumbrance resulting from a violation or alleged violation affecting the land has been recorded in the public records at Date of Policy.
 - (b) Any governmental police power not excluded by (a) above, except to the extent that a notice of the exercise thereof or a notice of a defect, lien or encumbrance resulting from a violation or alleged violation affecting the land has been recorded in the public records at Date of Policy.
2. Rights of eminent domain unless notice of the exercise thereof has been recorded in the public records at Date of Policy, but not excluding from coverage any taking which has occurred prior to Date of Policy which would be binding on the rights of a purchaser for value without knowledge.
3. Defects, liens, encumbrances, adverse claims, or other matters:
 - (a) created, suffered, assumed or agreed to by the insured claimant;
 - (b) not known to the Company, not recorded in the public records at Date of Policy, but known to the insured claimant and not disclosed in writing to the Company by the insured claimant prior to the date the insured claimant became an insured under this policy;
 - (c) resulting in no loss or damage to the insured claimant;
 - (d) attaching or created subsequent to Date of Policy; or

- (e) resulting in loss or damage which would not have been sustained if the insured claimant had paid value for the estate or interest insured by this policy.
4. Any claim, which arises out of the transaction vesting in the insured the estate or interest insured by this policy, by reason of the operation of federal bankruptcy, state insolvency, or similar creditors' rights laws, that is based on:
- (i) the transaction creating the estate or interest insured by this policy being deemed a fraudulent conveyance or fraudulent transfer; or
 - (ii) the transaction creating the estate or interest insured by this policy being deemed a preferential transfer except where the preferential transfer results from the failure:
 - (a) to timely record the instrument of transfer; or
 - (b) of such recordation to impart notice to a purchaser for value or a judgment or lien creditor.

**9. AMERICAN LAND TITLE ASSOCIATION OWNER'S POLICY - 1992
WITH REGIONAL EXCEPTIONS**

When the American Land Title Association policy is used as a Standard Coverage Policy and not as an Extended Coverage Policy the exclusions set forth in paragraph 8 above are used and the following exceptions to coverage appear in the policy.

SCHEDULE B

This policy does not insure against loss or damage (and the Company will not pay costs, attorneys' fees or expenses) which arise by reason of:
Part One:

1. Taxes or assessments which are not shown as existing liens by the records of any taxing authority that levies taxes or assessments on real property or by the public records.
2. Any facts, rights, interests, or claims which are not shown by the public records but which could be ascertained by an inspection of said land or by making inquiry of persons in possession thereof.
3. Easements, claims of easement or encumbrances which are not shown by the public records.
4. Discrepancies, conflicts in boundary lines, shortage in area, encroachments, or any other facts which a correct survey would disclose, and which are not shown by public records.
5. Unpatented mining claims; reservations or exceptions in patents or in Acts authorizing the issuance thereof; water rights, claims or title to water.
6. Any lien, or right to a lien, for services, labor or material theretofore or hereafter furnished, imposed by law and not shown by the public records.

**ALTA RESIDENTIAL TITLE INSURANCE POLICY (6-1-87)
EXCLUSIONS**

In addition to the Exceptions in Schedule B, you are not insured against loss, costs, attorneys' fees, and expenses resulting from:

1. Governmental police power, and the existence or violation of any law or government regulation. This includes building and zoning ordinances and also laws and regulations concerning:
 - (a) and use
 - (b) improvements on the land
 - (c) and division
 - (d) environmental protection

This exclusion does not apply to violations or the enforcement of these matters which appear in the public records at Policy Date.

This exclusion does not limit the zoning coverage described in Items 12 and 13 of Covered Title Risks.

2. The right to take the land by condemning it, unless:
 - (a) a notice of exercising the right appears in the public records on the Policy Date
 - (b) the taking happened prior to the Policy Date and is binding on you if you bought the land without knowing of the taking
3. Title Risks:
 - (a) that are created, allowed, or agreed to by you
 - (b) that are known to you, but not to us, on the Policy Date -- unless they appeared in the public records
 - (c) that result in no loss to you
 - (d) that first affect your title after the Policy Date -- this does not limit the labor and material lien coverage in Item 8 of Covered Title Risks
4. Failure to pay value for your title.
5. Lack of a right:
 - (a) to any land outside the area specifically described and referred to in Item 3 of Schedule A OR
 - (b) in streets, alleys, or waterways that touch your land

This exclusion does not limit the access coverage in Item 5 of Covered Title Risks.

11. EAGLE PROTECTION OWNER'S POLICY

**CLTA HOMEOWNER'S POLICY OF TITLE INSURANCE - 1998
ALTA HOMEOWNER'S POLICY OF TITLE INSURANCE - 1998**

Covered Risks 14 (Subdivision Law Violation). 15 (Building Permit). 16 (Zoning) and 18 (Encroachment of boundary walls or fences) are subject to Deductible Amounts and Maximum Dollar Limits of Liability

EXCLUSIONS

In addition to the Exceptions in Schedule B, you are not insured against loss, costs, attorneys' fees, and expenses resulting from:

1. Governmental police power, and the existence or violation of any law or government regulation. This includes ordinances, laws and regulations concerning:
 - a. building
 - b. zoning
 - c. land use
 - d. improvements on the land
 - e. land division
 - f. environmental protectionThis exclusion does not apply to violations or the enforcement of these matters if notice of the violation or enforcement appears in the Public Records at the Policy Date.
This exclusion does not limit the coverage described in Covered Risk 14, 15, 16, 17 or 24.
2. The failure of Your existing structures, or any part of them, to be constructed in accordance with applicable building codes. This Exclusion does not apply to violations of building codes if notice of the violation appears in the Public Records at the Policy Date.
3. The right to take the Land by condemning it, unless:
 - a. a notice of exercising the right appears in the Public Records at the Policy Date; or
 - b. the taking happened before the Policy Date and is binding on You if You bought the Land without Knowing of the taking.
4. Risks:
 - a. that are created, allowed, or agreed to by You, whether or not they appear in the Public Records;
 - b. that are Known to You at the Policy Date, but not to Us, unless they appear in the Public Records at the Policy Date;
 - c. that result in no loss to You; or
 - d. that first occur after the Policy Date - this does not limit the coverage described in Covered Risk 7, 8.d, 22, 23, 24 or 25.
5. Failure to pay value for Your Title.
6. Lack of a right:
 - a. to any Land outside the area specifically described and referred to in paragraph 3 of Schedule A; and
 - b. in streets, alleys, or waterways that touch the Land.This exclusion does not limit the coverage described in Covered Risk 11 or 18.

12. THIRD GENERATION EAGLE LOAN POLICY AMERICAN LAND TITLE ASSOCIATION EXPANDED COVERAGE RESIDENTIAL LOAN POLICY (1/01/08)

EXCLUSIONS FROM COVERAGE

The following matters are expressly excluded from the coverage of this policy and the Company will not pay loss or damage, costs, attorneys' fees or expenses which arise by reason of:

1. (a) Any law, ordinance, permit, or governmental regulation (including those relating to building and zoning) restricting, regulating, prohibiting, or relating to (i) the occupancy, use, or enjoyment of the Land; (ii) the character, dimensions, or location of any improvement erected on the Land; (iii) the subdivision of land; or (iv) environmental protection; or the effect of any violation of these laws, ordinances, or governmental regulations. This Exclusion 1(a) does not modify or limit the coverage provided under Covered Risk 5, 6, 13(c), 13(d), 14 or 16.
(b) Any governmental police power. This Exclusion 1(b) does not modify or limit the coverage provided under Covered Risk 5, 6, 13(c), 13(d), 14 or 16.
2. Rights of eminent domain. This Exclusion does not modify or limit the coverage provided under Covered Risk 7 or 8.
3. Defects, liens, encumbrances, adverse claims, or other matters
 - (a) created, suffered, assumed or agreed to by the Insured Claimant;
 - (b) not Known to the Company, not recorded in the Public Records at Date of Policy, but Known to the Insured Claimant and not disclosed in writing to the Company by the Insured Claimant prior to the date the Insured Claimant became an Insured under this policy;
 - (c) resulting in no loss or damage to the Insured Claimant;
 - (d) attaching or created subsequent to Date of Policy (however, this does not modify or limit the coverage provided under Covered Risk 11, 16, 17, 18, 19, 20, 21, 22, 23, 24, 27 or 28); or
 - (e) resulting in loss or damage which would not have been sustained if the Insured Claimant had paid value for the Insured Mortgage.
4. Unenforceability of the lien of the Insured Mortgage because of the inability or failure of an Insured to comply with applicable doing business laws of the state where the Land is situated.
5. Invalidity or unenforceability in whole or in part of the lien of the Insured Mortgage that arises out of the transaction evidenced by the Insured Mortgage and is based upon usury, or any consumer credit protection or truth-in-lending law. This Exclusion does not modify or limit the coverage provided in Covered Risk 26.
6. Any claim of invalidity, unenforceability or lack of priority of the lien of the Insured Mortgage as to Advances or modifications made after the Insured has Knowledge that the vestee shown in Schedule A is no longer the owner of the estate or interest covered by this policy. This Exclusion does not modify or limit the coverage provided in Covered Risk 11.
7. Any lien on the Title for real estate taxes or assessments imposed by governmental authority and created or attaching subsequent to Date of Policy. This Exclusion does not modify or limit the coverage provided in Covered Risk 11(b) or 25.
8. The failure of the residential structure, or any portion of it, to have been constructed before, on or after Date of Policy in accordance with applicable building codes. This Exclusion does not modify or limit the coverage provided in Covered Risk 5 or 6.

13. AMERICAN LAND TITLE ASSOCIATION LOAN POLICY - 2006 EXCLUSIONS FROM COVERAGE

The following matters are expressly excluded from the coverage of this policy, and the Company will not pay loss or damage, costs, attorneys' fees, or

expenses that arise by reason of:

1. (a) Any law, ordinance, permit, or governmental regulation (including those relating to building and zoning) restricting, regulating, prohibiting, or relating to
 - (i) the occupancy, use, or enjoyment of the Land;
 - (ii) the character, dimensions, or location of any improvement erected on the Land;
 - (iii) the subdivision of land; or
 - (iv) environmental protection;or the effect of any violation of these laws, ordinances, or governmental regulations. This Exclusion 1(a) does not modify or limit the coverage provided under Covered Risk 5.
- (b) Any governmental police power. This Exclusion 1(b) does not modify or limit the coverage provided under Covered Risk 6.
2. Rights of eminent domain. This Exclusion does not modify or limit the coverage provided under Covered Risk 7 or 8.
3. Defects, liens, encumbrances, adverse claims, or other matters
 - (a) created, suffered, assumed, or agreed to by the Insured Claimant;
 - (b) not Known to the Company, not recorded in the Public Records at Date of Policy, but Known to the Insured Claimant and not disclosed in writing to the Company by the Insured Claimant prior to the date the Insured Claimant became an Insured under this policy;
 - (c) resulting in no loss or damage to the Insured Claimant;
 - (d) attaching or created subsequent to Date of Policy (however, this does not modify or limit the coverage provided under Covered Risk 11, 13, or 14); or
 - (e) resulting in loss or damage that would not have been sustained if the Insured Claimant had paid value for the Insured Mortgage.
4. Unenforceability of the lien of the Insured Mortgage because of the inability or failure of an Insured to comply with applicable doing-business laws of the state where the Land is situated.
5. Invalidity or unenforceability in whole or in part of the lien of the Insured Mortgage that arises out of the transaction evidenced by the Insured Mortgage and is based upon usury or any consumer credit protection or truth-in-lending law.
6. Any claim, by reason of the operation of federal bankruptcy, state insolvency, or similar creditors' rights laws, that the transaction creating the lien of the Insured Mortgage, is
 - (a) a fraudulent conveyance or fraudulent transfer, or
 - (b) a preferential transfer for any reason not stated in Covered Risk 13(b) of this policy.
7. Any lien on the Title for real estate taxes or assessments imposed by governmental authority and created or attaching between Date of Policy and the date of recording of the Insured Mortgage in the Public Records. This Exclusion does not modify or limit the coverage provided under Covered Risk 11(b).

14. AMERICAN LAND TITLE ASSOCIATION LOAN POLICY - 2006 WITH REGIONAL EXCEPTIONS

When the American Land Title Association policy is used as a Standard Coverage Policy and not as an Extended Coverage Policy the exclusions set forth in paragraph 13 above are used and the following exceptions to coverage appear in the policy.

SCHEDULE B

This policy does not insure against loss or damage (and the Company will not pay costs, attorneys' fees or expenses) which arise by reason of:

1. (a) Taxes or assessments that are not shown as existing liens by the records of any taxing authority that levies taxes or assessments on real property or by the Public Records; (b) proceedings by a public agency that may result in taxes or assessments, or notices of such proceedings, whether or not shown by the records of such agency or by the Public Records.
2. Any facts, rights, interests, or claims that are not shown by the Public Records but that could be ascertained by an inspection of the Land or that may be asserted by persons in possession of the Land.
3. Easements, liens or encumbrances, or claims thereof, not shown by the Public Records.
4. Any encroachment, encumbrance, violation, variation, or adverse circumstance affecting the Title that would be disclosed by an accurate and complete land survey of the Land and not shown by the Public Records.
5. (a) Unpatented mining claims; (b) reservations or exceptions in patents or in Acts authorizing the issuance thereof; (c) water rights, claims or title to water, whether or not the matters excepted under (a), (b), or (c) are shown by the Public Records.

15. AMERICAN LAND TITLE ASSOCIATION OWNER'S POLICY - 2006 EXCLUSIONS FROM COVERAGE

The following matters are expressly excluded from the coverage of this policy and the Company will not pay loss or damage, costs, attorneys' fees or expenses which arise by reason of:

1. (a) Any law, ordinance, permit, or governmental regulation (including those relating to building and zoning) restricting, regulating, prohibiting, or relating to
 - (i) the occupancy, use, or enjoyment of the Land;
 - (ii) the character, dimensions, or location of any improvement erected on the Land;
 - (iii) the subdivision of land; or
 - (iv) environmental protection; or the effect of any violation of these laws, ordinances, or governmental regulations. This Exclusion 1(a) does not modify or limit the coverage provided under Covered Risk 5.

- (b) Any governmental police power. This Exclusion 1(b) does not modify or limit the coverage provided under Covered Risk 6.
- 2. Rights of eminent domain. This Exclusion does not modify or limit the coverage provided under Covered Risk 7 or 8.
- 3. Defects, liens, encumbrances, adverse claims, or other matters
 - (a) created, suffered, assumed, or agreed to by the Insured Claimant;
 - (b) not Known to the Company, not recorded in the Public Records at Date of Policy, but Known to the Insured Claimant and not disclosed in writing to the Company by the Insured Claimant prior to the date the Insured Claimant became an Insured under this policy;
 - (c) resulting in no loss or damage to the Insured Claimant;
 - (d) attaching or created subsequent to Date of Policy (however, this does not modify or limit the coverage provided under Covered Risks 9 and 10); or
 - (e) resulting in loss or damage that would not have been sustained if the Insured Claimant had paid value for the Title.
- 4. Any claim, by reason of the operation of federal bankruptcy, state insolvency, or similar creditors rights laws, that the transaction vesting the Title as shown in Schedule A, is
 - (a) a fraudulent conveyance or fraudulent transfer; or
 - (b) a preferential transfer for any reason not stated in Covered Risk 9 of this policy.
- 5. Any lien on the Title for real estate taxes or assessments imposed by governmental authority and created or attaching between Date of Policy and the date of recording of the deed or other instrument of transfer in the Public Records that vests Title as shown in Schedule A.

**16. AMERICAN LAND TITLE ASSOCIATION OWNER'S POLICY - 2006
WITH REGIONAL EXCEPTIONS**

When the American Land Title Association policy is used as a Standard Coverage Policy and not as an Extended Coverage Policy the exclusions set forth in paragraph 15 above are used and the following exceptions to coverage appear in the policy.

SCHEDULE B

This policy does not insure against loss or damage (and the Company will not pay costs, attorneys' fees or expenses) which arise by reason of:

- 1. (a) Taxes or assessments that are not shown as existing liens by the records of any taxing authority that levies taxes or assessments on real property or by the Public Records; (b) proceedings by a public agency that may result in taxes or assessments, or notices of such proceedings, whether or not shown by the records of such agency or by the Public Records.
- 2. Any facts, rights, interests, or claims that are not shown by the Public Records but that could be ascertained by an inspection of the Land or that may be asserted by persons in possession of the Land.
- 3. Easements, liens or encumbrances, or claims thereof, not shown by the Public Records.
- 4. Any encroachment, encumbrance, violation, variation, or adverse circumstance affecting the Title that would be disclosed by an accurate and complete land survey of the Land and not shown by the Public Records.
- 5. (a) Unpatented mining claims; (b) reservations or exceptions in patents or in Acts authorizing the issuance thereof; (c) water rights, claims or title to water, whether or not the matters excepted under (a), (b), or (c) are shown by the Public Records.



DRAFT

APPENDIX E

ENVIRONMENTAL DATA RESOURCES, INC.

Aerial Photo Decade Package



1095 Rollins Road
1095 Rollins Road
Burlingame, CA 94010

Inquiry Number: 4985254.9

July 06, 2017

The EDR Aerial Photo Decade Package



6 Armstrong Road, 4th floor
Shelton, CT 06484
Toll Free: 800.352.0050
www.edrnet.com

EDR Aerial Photo Decade Package

07/06/17

Site Name:

1095 Rollins Road
1095 Rollins Road
Burlingame, CA 94010
EDR Inquiry # 4985254.9

Client Name:

Engeo Inc.
2010 Crow Canyon Place
San Ramon, CA 94583
Contact: Divya Bhargava



Environmental Data Resources, Inc. (EDR) Aerial Photo Decade Package is a screening tool designed to assist environmental professionals in evaluating potential liability on a target property resulting from past activities. EDR's professional researchers provide digitally reproduced historical aerial photographs, and when available, provide one photo per decade.

Search Results:

<u>Year</u>	<u>Scale</u>	<u>Details</u>	<u>Source</u>
2012	1"=500'	Flight Year: 2012	USDA/NAIP
2010	1"=500'	Flight Year: 2010	USDA/NAIP
2009	1"=500'	Flight Year: 2009	USDA/NAIP
2005	1"=500'	Flight Year: 2005	USDA/NAIP
1998	1"=500'	Flight Date: August 29, 1998	USDA
1993	1"=500'	Acquisition Date: July 10, 1993	USGS/DOQQ
1982	1"=500'	Flight Date: July 08, 1982	USDA
1974	1"=500'	Flight Date: June 26, 1974	USGS
1968	1"=500'	Flight Date: April 18, 1968	USGS
1963	1"=500'	Flight Date: June 24, 1963	USGS
1956	1"=500'	Flight Date: September 08, 1956	USGS
1946	1"=500'	Flight Date: July 29, 1946	USGS
1943	1"=500'	Flight Date: October 11, 1943	USDA

When delivered electronically by EDR, the aerial photo images included with this report are for ONE TIME USE ONLY. Further reproduction of these aerial photo images is prohibited without permission from EDR. For more information contact your EDR Account Executive.

Disclaimer - Copyright and Trademark Notice

This Report contains certain information obtained from a variety of public and other sources reasonably available to Environmental Data Resources, Inc. It cannot be concluded from this Report that coverage information for the target and surrounding properties does not exist from other sources. NO WARRANTY EXPRESSED OR IMPLIED, IS MADE WHATSOEVER IN CONNECTION WITH THIS REPORT. ENVIRONMENTAL DATA RESOURCES, INC. SPECIFICALLY DISCLAIMS THE MAKING OF ANY SUCH WARRANTIES, INCLUDING WITHOUT LIMITATION, MERCHANTABILITY OR FITNESS FOR A PARTICULAR USE OR PURPOSE. ALL RISK IS ASSUMED BY THE USER. IN NO EVENT SHALL ENVIRONMENTAL DATA RESOURCES, INC. BE LIABLE TO ANYONE, WHETHER ARISING OUT OF ERRORS OR OMISSIONS, NEGLIGENCE, ACCIDENT OR ANY OTHER CAUSE, FOR ANY LOSS OF DAMAGE, INCLUDING, WITHOUT LIMITATION, SPECIAL, INCIDENTAL, CONSEQUENTIAL, OR EXEMPLARY DAMAGES. ANY LIABILITY ON THE PART OF ENVIRONMENTAL DATA RESOURCES, INC. IS STRICTLY LIMITED TO A REFUND OF THE AMOUNT PAID FOR THIS REPORT. Purchaser accepts this Report "AS IS". Any analyses, estimates, ratings, environmental risk levels or risk codes provided in this Report are provided for illustrative purposes only, and are not intended to provide, nor should they be interpreted as providing any facts regarding, or prediction or forecast of, any environmental risk for any property. Only a Phase I Environmental Site Assessment performed by an environmental professional can provide information regarding the environmental risk for any property. Additionally, the information provided in this Report is not to be construed as legal advice.

Copyright 2017 by Environmental Data Resources, Inc. All rights reserved. Reproduction in any media or format, in whole or in part, of any report or map of Environmental Data Resources, Inc., or its affiliates, is prohibited without prior written permission.

EDR and its logos (including Sanborn and Sanborn Map) are trademarks of Environmental Data Resources, Inc. or its affiliates. All other trademarks used herein are the property of their respective owners.



INQUIRY #: 4985254.9

YEAR: 2012

— = 500'



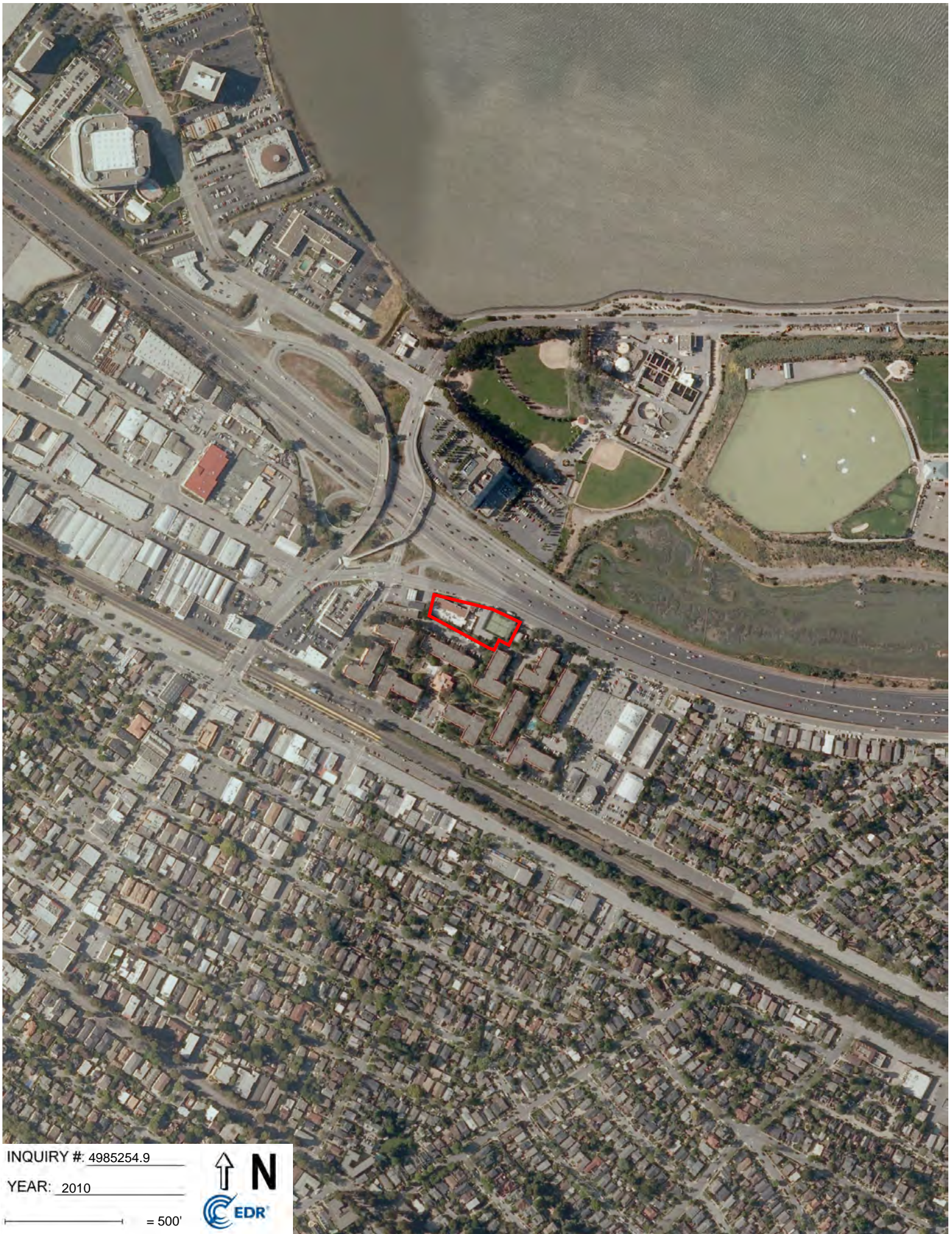

INQUIRY #: 4985254.9

YEAR: 2010

— = 500'





INQUIRY #: 4985254.9

YEAR: 2009

— = 500'





INQUIRY #: 4985254.9

YEAR: 2005

— = 500'





INQUIRY #: 4985254.9

YEAR: 1998

— = 500'





INQUIRY #: 4985254.9

YEAR: 1993

— = 500'





INQUIRY #: 4985254.9

YEAR: 1982

— = 500'





INQUIRY #: 4985254.9

YEAR: 1974

— = 500'





INQUIRY #: 4985254.9

YEAR: 1968

— = 500'





INQUIRY #: 4985254.9

YEAR: 1963

— = 500'





INQUIRY #: 4985254.9

YEAR: 1956

— = 500'





INQUIRY #: 4985254.9

YEAR: 1946

— = 500'





INQUIRY #: 4985254.9

YEAR: 1943

— = 500'





DRAFT

APPENDIX F

ENVIRONMENTAL DATA RESOURCES, INC.

City Directory

1095 Rollins Road

1095 Rollins Road
Burlingame, CA 94010

Inquiry Number: 4985254.5
July 07, 2017

The EDR-City Directory Image Report



Environmental Data Resources Inc

6 Armstrong Road
Shelton, CT 06484
800.352.0050
www.edrnet.com

TABLE OF CONTENTS

SECTION

Executive Summary

Findings

City Directory Images

Thank you for your business.

Please contact EDR at 1-800-352-0050
with any questions or comments.

Disclaimer - Copyright and Trademark Notice

This Report contains certain information obtained from a variety of public and other sources reasonably available to Environmental Data Resources, Inc. It cannot be concluded from this Report that coverage information for the target and surrounding properties does not exist from other sources. **NO WARRANTY EXPRESSED OR IMPLIED, IS MADE WHATSOEVER IN CONNECTION WITH THIS REPORT. ENVIRONMENTAL DATA RESOURCES, INC. SPECIFICALLY DISCLAIMS THE MAKING OF ANY SUCH WARRANTIES, INCLUDING WITHOUT LIMITATION, MERCHANTABILITY OR FITNESS FOR A PARTICULAR USE OR PURPOSE. ALL RISK IS ASSUMED BY THE USER. IN NO EVENT SHALL ENVIRONMENTAL DATA RESOURCES, INC. BE LIABLE TO ANYONE, WHETHER ARISING OUT OF ERRORS OR OMISSIONS, NEGLIGENCE, ACCIDENT OR ANY OTHER CAUSE, FOR ANY LOSS OR DAMAGE, INCLUDING, WITHOUT LIMITATION, SPECIAL, INCIDENTAL, CONSEQUENTIAL, OR EXEMPLARY DAMAGES. ANY LIABILITY ON THE PART OF ENVIRONMENTAL DATA RESOURCES, INC. IS STRICTLY LIMITED TO A REFUND OF THE AMOUNT PAID FOR THIS REPORT.** Purchaser accepts this Report "AS IS". Any analyses, estimates, ratings, environmental risk levels or risk codes provided in this Report are provided for illustrative purposes only, and are not intended to provide, nor should they be interpreted as providing any facts regarding, or prediction or forecast of, any environmental risk for any property. Only a Phase I Environmental Site Assessment performed by an environmental professional can provide information regarding the environmental risk for any property. Additionally, the information provided in this Report is not to be construed as legal advice.

Copyright 2017 by Environmental Data Resources, Inc. All rights reserved. Reproduction in any media or format, in whole or in part, of any report or map of Environmental Data Resources, Inc. or its affiliates is prohibited without prior written permission.

EDR and its logos (including Sanborn and Sanborn Map) are trademarks of Environmental Data Resources, Inc. or its affiliates. All other trademarks used herein are the property of their respective owners.

EXECUTIVE SUMMARY

DESCRIPTION

Environmental Data Resources, Inc.'s (EDR) City Directory Report is a screening tool designed to assist environmental professionals in evaluating potential liability on a target property resulting from past activities. EDR's City Directory Report includes a search of available city directory data at 5 year intervals.

RESEARCH SUMMARY

The following research sources were consulted in the preparation of this report. A check mark indicates where information was identified in the source and provided in this report.

<u>Year</u>	<u>Target Street</u>	<u>Cross Street</u>	<u>Source</u>
2013	<input checked="" type="checkbox"/>	<input type="checkbox"/>	Cole Information Services
2008	<input checked="" type="checkbox"/>	<input type="checkbox"/>	Cole Information Services
2003	<input checked="" type="checkbox"/>	<input type="checkbox"/>	Cole Information Services
1999	<input checked="" type="checkbox"/>	<input type="checkbox"/>	Cole Information Services
1995	<input checked="" type="checkbox"/>	<input type="checkbox"/>	Cole Information Services
1992	<input checked="" type="checkbox"/>	<input type="checkbox"/>	Cole Information Services
1985	<input checked="" type="checkbox"/>	<input type="checkbox"/>	Haines Criss-Cross Directory
1980	<input checked="" type="checkbox"/>	<input type="checkbox"/>	Haines Criss-Cross Directory
1977	<input checked="" type="checkbox"/>	<input type="checkbox"/>	Haines Criss-Cross Directory
1970	<input checked="" type="checkbox"/>	<input type="checkbox"/>	Haines Criss-Cross Directory
1967	<input checked="" type="checkbox"/>	<input type="checkbox"/>	Polk's City Directory
1963	<input checked="" type="checkbox"/>	<input type="checkbox"/>	Polk's City Directory
1956	<input checked="" type="checkbox"/>	<input type="checkbox"/>	Polk's City Directory

RECORD SOURCES

EDR is licensed to reproduce certain City Directory works by the copyright holders of those works. The purchaser of this EDR City Directory Report may include it in report(s) delivered to a customer. Reproduction of City Directories without permission of the publisher or licensed vendor may be a violation of copyright.

FINDINGS

TARGET PROPERTY STREET

1095 Rollins Road
Burlingame, CA 94010

<u>Year</u>	<u>CD Image</u>	<u>Source</u>
-------------	-----------------	---------------

CADILLAC WAY

2013	pg A2	Cole Information Services	
2008	pg A7	Cole Information Services	
2003	pg A14	Cole Information Services	
1999	pg A21	Cole Information Services	
1995	pg A27	Cole Information Services	
1992	pg A30	Cole Information Services	
1985	pg A33	Haines Criss-Cross Directory	
1980	pg A36	Haines Criss-Cross Directory	
1980	pg A37	Haines Criss-Cross Directory	
1977	pg A40	Haines Criss-Cross Directory	
1977	pg A41	Haines Criss-Cross Directory	
1970	pg A44	Haines Criss-Cross Directory	
1967	pg A46	Polk's City Directory	
1963	-	Polk's City Directory	Street not listed in Source
1956	-	Polk's City Directory	Street not listed in Source

ROLLINS RD

2013	pg A4	Cole Information Services
2008	pg A10	Cole Information Services
2003	pg A17	Cole Information Services
1999	pg A23	Cole Information Services
1995	pg A28	Cole Information Services
1992	pg A31	Cole Information Services
1985	pg A34	Haines Criss-Cross Directory
1985	pg A35	Haines Criss-Cross Directory
1980	pg A38	Haines Criss-Cross Directory
1980	pg A39	Haines Criss-Cross Directory
1977	pg A42	Haines Criss-Cross Directory
1977	pg A43	Haines Criss-Cross Directory

FINDINGS

<u>Year</u>	<u>CD Image</u>	<u>Source</u>
1970	pg A45	Haines Criss-Cross Directory
1967	pg A47	Polk's City Directory
1967	pg A48	Polk's City Directory
1963	pg A49	Polk's City Directory
1956	pg A50	Polk's City Directory

FINDINGS

CROSS STREETS

No Cross Streets Identified

City Directory Images

CADILLAC WAY 2013

1010	RECTOR PORSCHE
1011	SPLENDID PRODUCTS
1015	CHARO VELASQUEZ
	COLIN RUEGSEGGER
	DEE BENNETT
	DEREK DRYG
	DOMINIQUE YASIN
	EDEVANO SOUZA
	ELIZABETH DASILVA
	JOANA ARAUJO
	KAMILA CHALDAS
	MAKRAN DARNSEER
	MICHAEL WEINHAUER
	OMER ILTAS
	PETER TSAI
	RAJAN GUPTA
	RENTA DIANA
	REYNALDO CUSTODIO
	ROBERT CRIMMINS
	SANDY POLLARD
1025	ANDRADE CRISTIANE
	ANNIE MATTHEWS
	DILBARKHO MADZHIDOVA
	GERARD MENICUCCI
	GESIMAR FREIRE
	HILDA ARTEAGA
	HUNTER ALLEN
	ILYA YUDKEVICH
	IRENE SUWARNO
	ISAAC SEBAKIJJE
	JOHNNY CRUZ
	JOSEPH LIU
	KAREN CHAN
	LANI THORNTON
	LEONID KOROSTYSHEVSKIY
	LIDIA HUNIZ
	MOHAMMAD ALSALTE
	REUBEN AGUILAR
	RODHERIC YABUT
	SHAUGHN HILL
	SHAWN BERO
	VILMA BERMUDEZ
	VILMA DOS
	ZORAN KOVACEVIC
1045	AJAYA ADHIKARI
	ANA DASILVA
	ANANT WAGLE
	ARTHUR GREENHALGH
	ASHA JAYAPAL
	CAROLINA GOULART

CADILLAC WAY 2013 (Cont'd)

1045 CESAR ALBAN
 EDGARDO GABRIANA
 ESTEBAN MORALES
 GILLIAN CROWLEY
 GULTEKIN BIROL
 ISAO IDE
 JIMMY FLOWERS
 JORGE RODRIGUEZ
 JOSE GARCIA
 KENNETH LLOREN
 LANE ANDERSON
 NATALY VILLAVICENCIO
 PATRICK QUINN
 PAUL KOPRIVCIC
 PETER SCISLOWSKI
 RAYGANA MELLO
 ROBERT JONES
 ROBERTO RODRIQUEZ
 SAN MATEO TAXICAB

ROLLINS RD 2013

913	JESUS VALENZUELA
	VERONICA ROJAS
917	HUMBERTO LOPEZ
	MARIA ARGETA
921	ANA KEITH
	DONALD CASTRO
	DOUGLAS AVALOS
	MARIA ECHEVERRIA
925	CRECENCIA MARTINEZ
	GLENDIA CASTILLO
	MIRIAM TARACENA
929	CHRISTIAN ZAMBRANO
	JESSE FLORES
	JOSE PACHECO
	JOSE RIVAS
	MEHMET YILMAZ
	ZACK PEDELABORDE
933	ANTHONY LENHOF
937	AMY BERGSTRESER
	ANDREA PURCINA
	MARK FLORES
941	BRIAN BAESLER
	C MARANTAN
	GILBERT GALLEGOS
945	MANUEL ALAS
	ROBERTO CASTILLO
949	CECIL DANIELS
	DANIEL CHALIAN
	EYAD ABUALDARAK
965	JOHN FRANCO FURNITURE SERVICE
	RICHARDS HVACHEATING VENTILATING &
975	7ELEVEN
1009	BURLINGAME AUTO CENTER
	MEINEKE CAR CARE CENTER
	UHAUL NEIGHBORHOOD DEALER
1025	CAMMISA HYUNDAI
1055	AMY MONROE
	ANA GUZMAN
	BIN YANG
	BRETT THORNTON
	CARLO REBONG
	CHARLENE CUN
	CY CURTIANWALL
	DAVID BIEDENBACH
	DOUGLAS MICHAUD
	FAUSTINO ABAD
	GUL SENER
	HUIXIONG ZHU
	JAMES CASTRO
	JEREMIAH VELEZ

ROLLINS RD

2013

(Cont'd)

1055	JOSEPH OCCHIPINTI KARI FOSTER LINDA SHERMAN-WIMMER MARGARET MASSIMI MAURICE MCELLIGOTT MICHAEL ANNUZZI NATALY VILLAVICENCIO NODIRKHON IRONOV RAMA HARIHARAN RAMADAN MANSOURA RANGARAJAN VALAYAPUTHUR ROBIN CHAND SUNGWON LEE VLAYO VLAEV WENTAO QU WILLIAM HOEKSEMA ZOHRA JALAL
1075	ADIR FASSINA ALISSA ALLEN AMOS PINCHASIN ANTHONY BOEHLE ARNAV AKULA BA VUONG BARBARA ALLEN BARBARA MUMBY C CRAIG GABRIELLE GARZA GERARDO VALLERO JAMES THUNER JEANETTE BANQUILES JOSE ALTAMIRANO JOSE SAN JOSEPH IMBELLONI KHANCHIT KITTIWECHARAK L GRAY LANI THORNTON LENA GARAY LUIS ALMEIDA MARIO MARAS MARY NOTZ MICHAEL LOWNY MICHELE BIHARI MICHELLE CLOYNE PETER FLEMING RAQUEL DIMECH VANIA PINHEIRO YVETTE DAWSON
1085	ALICIA CHOLAJ ANTHONY BALMERT BENJAMIN ALVES

ROLLINS RD

2013

(Cont'd)

1085	CESAR MENA
	FELIX MEDINA
	GINA WUNG
	JACK LIU
	JOSHUA CHAN
	KEITH WALLIS
	LUZ VEGA
	MANDARIN TSAI
	MARITA PANGANIBAN
	MARJORIE TEODOSIO
	MEHMET CELEBI
	MICHELE OCCHIPINTI
	NORTH PARK APARTMENTS
	PAULINE CHANCE
	SILVEIRA ROSA
	STEPHEN CARTER
	SUE GRABISCH
	SURESH YALAMANCHILLI
	VERONICA PALHANO
1095	KULETOS TRATTORIA
1147	GUS UNOCAL AUTO CENTER
1213	AUTOHAUS SCHMID
1216	BEARGEAR DOT COM
	PE ENTERPRISES
	SEWER SPECIALISTS PLUMBING
1220	LILIAS DRAPES
1221	515 AUTOBODY
1222	HANSONS AUTO BODY
1239	COPELLO DAVID WOODWORKS
1244	GPS
1246	J K MARBLE CO
1250	EPHOTO INC
1280	EXTRA SPACE STORAGE
	PENSKE TRUCK RENTAL
1285	J3 LEGACY

CADILLAC WAY 2008

1010	E JAMES HANNAY RECTOR MOTOR CAR CO PORSCHE AUDI
1011	SPLENDID PRODUCTS
1015	ADAM MAKUBUYA ARMANDO ROBLEDO CARLOS TELLO CARROLL COX CHARO VELASQUEZ CHIA HSIEH CHUNG LI CITY LIMOUSINE & SEDAN SERVICE CLEUMA SOUSA COLIN RUEGSEGGER COLT CUSTODIO CYNTHIA VIGIL ESTUARDO CHOMO HUNG CHEUNG JACLYN CRONKRITE JACQUELIN RHODES JANET LIN JEAN CUSTODIO JIMMY BUTLER LARIOZA GARY LEENA ALI M BOTOR MARCO SANTOS MARY SAVERIO MELISSA MARTIN NIZAR QATAMI OSCAR CAMPOS PATRICIA CELONA PETER TSAI ROBERT JIMENEZ ROSANNA SANCHEZ SHARIF ZARNEGAR SHERI SCHREDER THOMAS CARRICK THOMAS WU WILLIAM MILLER YUN SYNE
1025	ADRIAN MARTINEZ ADRIAN SCHNELL ALEJANDRO PACHECO ALEKSEY SKURIKHIN BOB ASPINALL BRENDA ARREOLA CHARAO FARFANI EILEEN ALLEN EMAD GAMIL ERIKA MEDRANO

CADILLAC WAY 2008 (Cont'd)

1025	FRANCISCO GUZMAN G FREIRE HANS GUMPFER ILYA YUDKEVICH ISAAC SEBAKIJJE JAMAL ELGELDA JENNA HAUVRICK KAREN MCNALLY LEO MA LEONID KOROSTYSHEVSKIY LUCIVANIA NUNES LUCY RUNTUPALIT M HORAK MARJORIE ESTACIO MARTIN CABRALES MARTIN HISLOP MIKE MOUNT MILAGROS ALABA MUNTHER QUTAMI NILMAR DEOLIVEIRA NOELLE FURRER RICHARD GREENO SHAWN BERO SHIRLEY BARBOSA SILVANO COLOMBANO STEVEN YU SURESH SELVARAJ VANESSA VERA VILMA DOS XIU HUANG YIBIN LEI
1045	ADRIANO BRANDY ALAN MARSHALL ALEXANDRE DESOUZA ALL STAR YELLOW CAB ANA DASILVA BENITO SANTOS BRUCE MACLAREN C SEELEY CESAR ALBAN CLEVERSON SILVA COREY METOYER DANIEL KROOS EDWARD OSBORN GEORGE DUFRESNE GILBERT IGNES GOKHAN KAHRAMAN HARRISON BERRIER JOANNA KISIELAK JOHN BEAMES

CADILLAC WAY**2008****(Cont'd)**

1045 JORSELINO POMEIDA
KARHEEN KAKA
LANE ANDERSON
LETICIA MONTANEZ
MARCIO BENTO
MARIO CAPRINI
MARY GRANADOS
MIKA HIGURASHI
NATALY VILLAVICENCIO
RAJENDRAN VANI
ROSAMARIA ARAUZ
SHEELA THOMAS
SHERYL SAPER
SOOJIN KIM
TAKAFUMI NOGOUCHI

ROLLINS RD

2008

913	JESUS VALENZUELA ROBERT TAN
917	ANDRES ECHEVERRIA ARMANDO REYES HUMBERTO LOPEZ JUAN URBINA MARIA GRANADOS RAMON DELGADILLO
921	ANA KEITH MARIA ECHEVERRIA ROSA MARTINEZ
925	CRECENCIA MARTINEZ FABRICIO MADRIZ GLENDA CASTILLO MIRIAM TARACENA
929	TRACY LIANG ZACK PEDELABORDE
933	ANTHONY LENHOF JEREMY ANTIPORDA SUNNA YASSIN
937	AMY BERGSTRESER ANA MENDONSA CHRIST SUMULONG IRMA GALPIN MARK FLORES SEAN AHLQUIST
941	GILBERT GALLEGOS
945	MANUEL ALAS RAJIV MISRA TONY POLLASTRINI
949	CECIL DANIELS DANIEL CHALIAN
965	MAXIMUM SERVICE LANDSCAPING INC RICHARDS HVAC HEATING VENTILATING &
975	7 ELEVEN
1017	CAR CARE NETWORK
1025	LITHIA MOTORS
1055	ADIR FASSINA AF LIMOUSINE AMIR KHAN AMY MONROE ANGELA VELASQUEZ ANTHONY CASTELLINO CASSANDRA CASTELLANOS CINDY LEE EDWARD STEWART ELLENA SOTOBAROS FAUSTINO ABAD FREDERICO PORTO GARETH DOBSON

ROLLINS RD

2008

(Cont'd)

1055	GUL SENER HARJIT AUJLA HEATHER HOGUE HELIO MORAES JACKELINE SYLVA JAMES CASTRO JEREMIAH VELEZ JOYCE CHAN KAM CHU LENIN PABIONA MADELEINE VOSS MARCOS BORGES MARGARET MASSIMI MARITZA RUIZ MEWRLY JESUS OLGA ANNUZZI PORFIRIO MACHUCA RON ROESSLE ROWAN DELY S NAGARAJA SUDHIR GUPTA TROY FLORES VALERIE CAMPBELL YEE CHOI ZOHRA JALAL
1075	ALESANDRA CARO BHASKARUBU SAMAVEDAM BILLY TWINE CAROLINE DONG DAVID ABEYTA DENNIS KUNZ FRAM PAIZ FREDERIC CARRICA GERALDO PASSOS GERARDO VALLERO J COLLINS JACKIE HAWS JEFF COUNTS JENNIFER STONGE JESSICA MARTIN KE CHEN KENNON STATES KHANCHIT KITTIWECHARAK LUIS ALMEIDA LUZ TEVES MARTIN RICKER MICHELLE SASSO MUSTAPHA CHAM RALPH BAREO ROBERT ARNOLD

ROLLINS RD

2008

(Cont'd)

1075	ROBERT GENNETT RONALD MADDOX SAPNA AGGARWAL SHIRLEY ALTAMIRANO STEVE JANACHEK STRACHILDREN ACADEMY TERESITA BARER TOM VERHAUZ VALERIA ROJAS WILLIAM CARMAN YINING YE
1085	ABDULLAH KASIMOGLU ANGEL SANCHEZ BART FAHRNER BRIAN TAGG CAROL WELLS CHRISTIAN GARIBALDI DANIEL DACANAY DONALD POWELL EDMUNDO ONAS FRANCESCA LOVE GERARD MENICUCCI GINA WUNG HUAQUIANG WU HUGO GONZALEZ JOHN KYEES JOSE FELIX JOSE PERLA JULIANA NASCIMENTO KISMET CAPITAL GROUP LLC LAI CHAN LANTOS TOM FOR CONGRESS LOE BUI MANDARIN TSAI MARJORIE TEODOSIO MEHMET CELEBI NANCY MORENO NORTHPARK APARTMENTS RENZO HORNA SALAH HASSAN SILVEIRA ROSA STEPHEN NG TAMMY CRAIGHEAD VIKAS TYAGI YUKIKO ISOYA
1095	KIMPTON HOTEL & RST GROUP LLC KULETOS TRATTORIA
1147	GUS 76 SERVICE STATION GUSS 76
1213	AUTOHAUS SCHMID

ROLLINS RD

2008

(Cont'd)

1216	ELLIANZ
1218	COMSELECT INC
1221	SOMERSET PRINTING CO
1222	HANSONS AUTO BODY
	MEYERS AUTOBODY REPAIR INC
1229	UNION OFFSET INC
1239	ADVANCED MEDICAL CORP
	DAVID COPELLO WOODWORKS
1246	J K MARBLE INC
	JIAN
1275	ARRK CREATIVE NETWORK CORP

CADILLAC WAY 2003

1010	E HANNAY RECTOR MOTOR CAR CO
1011	SPENDID PRODUCTS SPLENDID PRODUCTS
1015	ANDREY LEVOCHKIN ARTHUR DIRK AVI GOLI BEN FOSTER CARROLL COX CRAIG SEIPEL DIANA LIU DONALD GRAHAM H CHEUNG JACQUELIN RHODES JENNIFER BOROWY JIYOUNG LIM KENNETH KUPPERBERG KYLE WALKENHORST MARCIO DEABREU MARK BENSLEY MELISSA MARTIN NIZAR QATAMI PARVINDER SINGH PATRICK RYAN RAMESH PARTHASARATHY RAUL DELCUETO SERGUEI KONOVNITSYN STEVEN LEVINE THOMAS CARRICK VINCE MUFFETTER VINOD ALLURI WALLY CRAWFORD WILLIAM BRINAN
1025	AARON HODGES ALEKSEY SKURIKHIN AMIT MAHESHWARI ANIRBAN MAJUMBAR ANIRBAN MAJUMDAR BOB ASPINALL CARLOS CHAVES CARLOS EGUIZABAL EVA SOLANO GREGOR HARE ILYA YUDKEVICH J GHAZAL JON SHEPPARD JONATHAN BAKER KIRAN GOLI LARCIO FERNANDES LAURICA STRUPENI

CADILLAC WAY 2003 (Cont'd)

1025	MARIA OLLER MARTIN HISLOP MARTIN OCONNOR MICHAEL EISON MICHAEL PARK MICHELE GUERINI MIKE MOUNT MIMI TAWASHA NATALYA KARYSHEVA NIC MCMAHON NILMAR DEOLIVEIRA OLIVER CHAVEZ PAULO PIZA RODRIGO RENCORET SANTOS DOS SHAWN CROUSE VILMA MARTINS VISHNU SELVARAJ YONG WEN YVONNE GUTIERREZ ZHIHONG LI
1045	ADSON CARVALHO ANGELA FEATHER BEATRIZ SOLARI CHARLES GRAHAM CHRISTIAN GARIBALDI CINDY BROWN COLEEN MINNS DAVID CUMMINGS DEBORAH SANTOS EDUARDO BRICENO EDWARD BYON EMILLY ROCHA FRANCISCO DIAS GEORGE DUFRESNE GERIC POORE INNA PALLAS JOYCE KINNARD LAWRENCE KONG LEE KAISER LOIS BOOTZIN MASARO MIYAMOTO MELISSA LOCKLEAR PATRICIA NOGUEIRA S MARIE SANDRA GOMEZ SCOTT NEVILLE SIMON THOMAS SONNY PARK STEPHEN APPERSON

CADILLAC WAY

2003

(Cont'd)

1045 THOMAS LANTOS

ROLLINS RD

2003

913	JUDY RIVERA
917	ANDRES ECHEVERRIA
	CECILLA JOVEL
	MARIANA REYES
921	ANA KEITH
	MARIA ECHEVERRIA
925	CARLOS RIVAS
	GRISELDA CALDERON
	MANUEL RIVAS
	MARITZA CASTILLO
	PAULA RODAS
	TUONG PHUNG
929	HAROLD WETHERELL
	M FLEMING-GUZMAN
	PURE/HEALTHY PURITICATION
	RICARDO RUIZ
933	DEBRA LENHOF
	FRANK NORDSTEDT
	MARK FLORES
	STEVEN LILLIS
937	IRMA GALPIN
	KATERLNA MALATCHYAN
941	DAWN RIVARD
	FRANCISCO HEREDIA
	GILBERT GALLEGOS
945	CAROL DIEGO
	JONATHAN DAVIS
	MANUEL ALAS
949	SAMIUELA KAUFUSI
965	HOLDEN CO
	OCCUPANT UNKNOWN
975	OCCUPANT UNKNOWN
	SEVEN ELEVEN FOOD STORES
1007	LESLIE LEASING
	OCCUPANT UNKNOWN
1017	ALLEN DAVID
	CAR CARE NETWORK
1019	OCCUPANT UNKNOWN
1025	LES VOGEL DODGE
	OCCUPANT UNKNOWN
1055	ADRIANA PORRAS
	ALBERT DACUNHA
	ALLISON ADEL
	ANN HIHARA
	BEI WU
	BERNARD SPERA
	BHAVESH GANDHI
	BRANDON KORBAY
	CASSANDRA CASTELLANOS
	CHRIS HUYGHE

ROLLINS RD

2003

(Cont'd)

1055 CLAUDIO ARAUJO
 DIZINO DEOLIVERA
 DONNA VARGAS
 F AHMAD
 GIRIDHAR TOGARCHETI
 GREGG WALKER
 IT & CALL CTR IMPLEMENTATION
 JAI VERMA
 JAMES HARTFIELD
 JOHN HO
 JOYCE CHAN
 JUANITO FELICIANO
 JULIE CHIANG
 MARINA AMAYA
 MARK PHELPS
 MARQUEZ CARLO
 MICHAEL RANDALL
 MILTON MARTINHO
 NURETTIN BASAR
 PAULO ARANDA
 ROWAN DELY
 S NAGARAJA
 SANKAR CHANDA
 SANTOSH SHAHANE
 SCOTT KELLER
 VENKAT JEGANNATHEN
 VIRENDRA MEHROTRA
 WILLIE DAVIS
 XAVIER SOLIZ
 1075 ALESSANDRO SILVA
 ANTHONY NAPLES
 CARL FERNANDEZ
 DAVID DANVERS
 DENNIS NIELSEN
 DEREK TUMULAK
 EDUARDO ALMEIDA
 EDWIN GASPAR
 GWEN GALLAGHER
 HAROLD REBER
 HEATHER HOGUE
 HIMANSHU PARIKH
 HYUNG KIM
 IGOR KRAIOUCHKINE
 JENNIFER STONGE
 KENNY PANG
 KEVIN BURKE
 KWANG OH
 LEONARDO FERREIRA
 LOLITA ALVARADO
 LOUIS IANNAcone

ROLLINS RD

2003

(Cont'd)

1075	LUV OF BREAD LYNN PICCARDO MELISSA EVANS MICHAEL ROMAN PHILLIP THAM ROBERT ASUNCION RON DIAS S LEE SENTHIL SAYEEBABA SIU NG SUSAN AGRICOLA TAU NGUYEN THOMAS STANGHELLINI TOM VERHAUZ
1085	AARON MONSKY ADRIANNA TYNG ALFREDA YU AMIT BHANSALI BOK HWANG BRUCE WYNN BRUNO DIMELLO CHARO VELASQUEZ COHEN MIRIT DANIEL DACANAY DAVID PIERORAZIO DICKSON SILVA GEORGE BOUDAMES GERARD MENICUCCI GINA WUNG HARTEJ SINGH HIEN CHANG HYUN LEE JACK ERICKSON KATHLEEN BALMERT KWONG TAN LIU JACK MARIA PECCI MARIANO TURIENZO MARILYN MCMORRAN MARJORIE TEODOSIO NADIA MESQUITA NEELU VIRMANI NICCOLE FERNANDES NICOLE OSTROESKI NORTHPARK APARTMENT MNTNC OFC PAULO MARQUES RAVI SHARMA RISHI KAPOOR SALLY SHEPPARD SRIRAM IYER

ROLLINS RD

2003

(Cont'd)

1085	VEENITA LAL
	VIKAS TYAGI
	ZUBEDA KARA
1095	KULETOS TRATTORIA
1147	GUS76 SERVICE STATION
	OCCUPANT UNKNOWN
1206	NICHOLAS ADAMS
1212	COMPANYFINANCE CO
	EBI SECURITIES
	EDMOND SCREEN PRNTNG & EMBRDRY INC
	OCCUPANT UNKNOWN
1213	AUTOHAUS SCHMID
1218	COMSELECT INC
1220	JEFFREY DAHL
1221	OCCUPANT UNKNOWN
1222	HANSONS AUTO BODY REPAIR
	OCCUPANT UNKNOWN
1239	OCCUPANT UNKNOWN
	SERRA DESIGN
1244	GPS BEK
	OCCUPANT UNKNOWN
1246	JK MARBLE INC
	OCCUPANT UNKNOWN
1250	OCCUPANT UNKNOWN
1275	ARRK CREATIVE NETWORK CORP
	OCCUPANT UNKNOWN
1280	BAY AREA MORTUARY SERVICE
	BYRGAN CO
1285	OCCUPANT UNKNOWN

CADILLAC WAY 1999

1010	CADILLAC SALES & SERVICE BURLINGAME HARPER ROSS RECTOR MOTOR COMPANY CADILLAC PORSCHE PORSCHE BURLINGAME RECTOR MOTOR CAR COMPANY
1011	TAVILLA SALES COMPANY
1015	ARMANDO ROBLEDO AYISHA MAKUBUYA CARLOS TELLO CARROLL COX CHARO VELASQUEZ CHUNG LI COLIN RUEGSEGGER DELORIS BENNETT HANK HANSEN JANET LIN JIMMY BUTLER JOANNE KINYON JON VIGIL LARIOZA GARY LEENA ALI LIDIA MUNIZ LLOYD MACK MARCO SANTOS MASSIMO BRAVI MICHAEL DAVIS MIKE MATHENY NIZAR QATAMI PETER TSAI RENTA DIANA ROBERT JIMENEZ RUBEN CASILE SHARIF ZARNEGAR SHERI SCHREDER T CARRICK THOMAS CARRICK VALDVINO MARTINS YUN SYNE
1025	ADRIAN MARTINEZ BELL ESTANIEL BERNADETTE FERRITER BOB ASPINALL BRENDA ARREOLA CAROLYNN GIER DAN SANCHEZ ERIKA MEDRANO G FREIRE GISELE LOYOLA HUA ZHOU ILYA YUDKEVICH ISAAC SEBAKIJJE

CADILLAC WAY

1999

(Cont'd)

1025	JAMAL ELGELDA JARAMILLO LOPEZ JAY CRESPO KAREN MCNALLY LEO MA LEONID KOROSTYSHEVSKIY LUCIVANIA NUNES LUCY RUNTUPALIT MACARIO TUGADE MARJORIE ESTACIO MATTHEW DOBOS MAURA DALY MIKE MOUNT SHAWN BERO STEVEN GRESHAM SURESH SELVARAJ TOM ROUKE VANESSA VERA VICTOR JARRAMILLO VILMA DOS VILMA SERRANO WILLIAM BAKER XIU HUANG YIBIN LEI
1045	ALAN MARSHALL ALEXANDRE DESOUZA ANA DASILVA ASHISH TOSHNIWAL BRUCE MACLAREN C SEELEY CESAR ALBAN COREY METOYER DAT VONG FRANCIS GOTAUCO GEORGE DUFRESNE GOKHAN KAHRAMAN HALL ANDREW HARRISON BERRIER JOSE ESPINOZA KARHEEN KAKA LANE ANDERSON MARGARITA PEREZ MATT POOLE MIKA HIGURASHI NATALY VILLAVICENCIO RAJENDRAN VANI ROSAMARIA ARAUZ SOOJIN KIM SUSAN MAYOTTE-SUN TAKAFUMI NOGOUCHI



-

ROLLINS RD 1999

913	JESUS VALENZUELA ROBERT TAN
917	ALVARO RODAS ANDRES ECHEVERRIA ARMANDO REYES COLLEEN ISAACS JULIO LOPEZ MARIA ARGETA
921	ANA KEITH MARIA ECHEVERRIA ROSA MARTINEZ
925	CRECENCIA MARTINEZ FABRICIO MADRIZ GLENDA CASTILLO MIRIAM TARACENA
929	REYNA CORNEJO TRACY LIANG ZACK PEDELABORDE
933	ANTHONY LENHOF SUNNA YASSIN
937	AMY BERGSTRESER ANA MENDONSA IRMA GALPIN MARK FLORES SEAN AHLQUIST
941	BRIAN BAESLER EDGAR GARCIA GILBERT GALLEGOS HICHAM ARTBELOUTINE OCCUPANT UNKNOWN
945	MANUEL ALAS NAMET ILZE TOM HARRIS TONY POLLASTRINI
949	DANIEL CHALIAN EYAD ABUALDARAK
965	RICHARDS HVAC HEATING VENTILATING & AIR CONDITIONING SERVI
975	SEVEN-ELEVEN FOOD STORES STORES
1007	CHRYSLER PLYMOUTH LES VOGEL BURLINGAME DODGE LES VOGEL BURLINGAME HARVEY MIKE CHRYSLER PLYMOUTH PARTS HARVEY MIKE CHRYSLER PLYMOUTH SALES HARVEY MIKE CHRYSLER PLYMOUTH SERVICE JEEP EAGLE LES VOGEL BURLINGAME LES VOGEL CHEVROLET LES VOGEL DODGE LESLIE LEASING SOUTH CITY DODGE
1017	BAY CITIES MECHANICAL CAR CARE NETWORK

ROLLINS RD

1999

(Cont'd)

1017	CARSTAR AUTOMOTIVE INCORPORATED
	STEVENS CAR CAPITAL
1055	ADIR FASSINA
	AMY MONROE
	CINDY LEE
	DOREEN CORDELL
	EDWARD STEWART
	ELIZA LAZAR
	FAUSTINO ABAD
	GARETH DOBSON
	GUL SENER
	JAMES CASTRO
	KAKARLA SARAT
	LENIN PABIONA
	LYNA NGUYEN
	MARCOS BORGES
	MARGARET MASSIMI
	MARITZA RUIZ
	MEWRLY JESUS
	OLGA LAUREL
	ROWAN DELY
	SAM CONTI
	SARAT KAKARLA
	SUDHIR GUPTA
	TROY FLORES
	YANA PROKHORENKO
	YEE CHOI
	ZOHRA JALAL
1075	AHMAD HAFEZI
	ALLESSANDRA CARO
	BILLY TWINE
	CAROLINE DONG
	CECE CARD
	DAVID ABEYTA
	DAWN CAMPO
	EMILY LOI
	FRAM PAIZ
	FREDERIC CARRICA
	G CARLOS
	GERARDO VALLERO
	HANNAH WILLIAMS
	HESHAM SAID
	JACKIE HAWS
	JESSICA MARTIN
	KEN SCHWARTZ
	KHANCHIT KITTIWECHARAK
	LAURA PUTULOWSKI
	LORENTZ WIGBY
	LUIS ALMEIDA
	LUZ TEVES

ROLLINS RD

1999

(Cont'd)

1075	LUZ VEGA MICHAEL COLLINS NICOLE COZART RALPH BAREO RENATO ALVARADO ROBERT GENNETT TERESITA BARER WALDEMAR STACHNIUK
1085	ABDULLAH KASIMOGLU ANGEL SANCHEZ AUGUST BRENNER CHRISTIAN GARIBALDI FRANCESCA LOVE GERARD MENICUCCI GINA WUNG GLENN TANG HUAQUIANG WU JOSE FELIX LAI CHAN LOE BUI MANDARIN TSAI MARJORIE TEODOSIO MARVIN GONSALVES MEHMET CELEBI NAGENDRA VADLAMANI NANCY MORENO NORTHPARK APARTMENTS MAINTENANCE OFFICE RENZO HORNA SALAH HASSAN SILVEIRA ROSA TAKESHI ISOYA TAMMY CRAIGHEAD TIM SAKURAI VANDANA VIDWANS
1095	KULETOS TRATTORIA
1147	GUS UNOCAL SERVICE STN
1213	AUTOHAUS SCHMID INCORPORATED SERVICE
1220	SWIFT GRAPHICS
1221	SOMERSET PRINTING
1222	HANSONS AUTO BODY REPAIR
1229	UNION OFFSET
1239	COPELLO DAVID WOODWORKS COPELLO SECURITY PRODUCTS SERRA DESIGN
1244	OCCUPANT UNKNOWN PRO DETAIL & TRIM TIDY CAR ASSOCIATE DEALER
1246	MARIOS MOTORWORKS
1250	BURLINGAME TOWING INCORPORATED D & M TOWING INCORPORATED

ROLLINS RD

1999

(Cont'd)

1250 OCCUPANT UNKNOWN
1275 DYNAMEX
1285 COMP AIR INCORPORATED

CADILLAC WAY 1995

1010	RECTOR MOTOR CAR CO
1011	TAVILLA SALES CO
1015	FRIENDS INTERNATIONAL
	MARSH, GREGORY
	SCHULTZ, C
	VALDIVIESO, JULIO
	WOLFE, FRED
	ZANNIS, C
1025	HULL, WES
	KANOHO, K
	LICKO, PAUL
	LUBER, RICARDO G
	LUNDBERG, KEN
	LYNCH, LARRY
	MASAQUEL, ALBERTO
	ODUFUWA, ABRAHAN
	SERRANO, VILMA G
	SHAMOTO, H
	SINGER, LEESA
	TABLANTE, MARISSA M
	TOYOTA, TOSHIHI
	VARAS, ANTONIO A
1045	ALVITRE, JOHN J
	ARTIGAS, AUGUSTO
	CHENYUANYUAN, LIN
	DALEHITE, ROBERT L
	ERSKINE, JIM S
	FRANKS, D
	HEIGEVOLD, SHIRA
	HENRY, JOHN P
	HOGG, G
	JIMENEZ, MARIA R
	KARDAD, MOHAMED
	MITCHELL, TRENT
	MONTOYA, MANNY
	PORTER, JIM
	PROTIC, V
	SATHYAN, GAYATRI
	TANI, TRAVIS
	TAYLOR, CYNTHIA C
	VADAKEKKARA, SIBY
	WATTENBERG, CLAUDIA

ROLLINS RD

1995

913	FERMAN, M C
917	GRANADOS, MARIA
921	ECHEVERRIA, MARIA E
	RIVAS, MANUEL
925	VALLADARES, MARIA A
929	OCCUPANT UNKNOWNN
933	LENHOF, DEBRA
	SCHMEDER, BRAD
937	GALPIN, IRMA
	NORDSTEDT, FRANK
945	ALAS, MANUEL
949	ANDINO, THOMAS
	JOHNSON, RICK B
965	RICHARDS HVAC
975	7 ELEVEN FOOD STORE
	OCCUPANT UNKNOWNN
1007	MIKE HARVEY CHRYSLER PLYMOUTH
1017	ALL STAR AUTO CTR
1055	ALBARADO, LUCY
	ANDRADE, P
	BARCOJO, JOHN
	BRIGHT, J
	CHUNG, CHIU Y
	CRACCHIOLO, ANTHONY P
	GORMAN, TIMOTHY R
	GRELE, BENOIT
	JOHNSON, GREGORY R
	KWON, KYUNG
	LACHA, KEVIN
	MAUBRY, MICHAEL
	MULLEN, WILLIAM
	MULLER, ROY
	PAOKA, Y
	SAXE, ELLIOTT
	TANG, Y
	TARVERDIAN, SOSSIK
	TIRUPATHIPANAYA, LAKSHMI
	WILLIAMS, JOHN G
1075	AHUJA, B
	APOSTOLA, THOMAS
	ASUNCION, ROBERT G
	AUSTIN, KAREN
	BREWBAKER, PHILIP L
	DUFRESNE, GEORGE
	GROGAN, EARL
	HSIAO, YEN
	IANNAcone, LOUIS M
	KAHN, HAROLD M
	KATARUKA, SHYAM S
	KATRUKA, SHYAM

ROLLINS RD

1995

(Cont'd)

1075	MENEGUZZI, DANTE MULLINS, ROBERT M MUSTOE, WILLIAM G NELSON, RANDALL ROMINGQUET, EMILY SMYTH, MARK STEENBERGEN, SUNNY VENIGALLA, ARVIND WARNER, KEITH ZUBIZARRETA, NELLY
1085	ALAS, MANUEL ALMASI, NAHID BUGAYON, C CAMPBELL, WILLIAM CONCEPCION, ANTONIO DAMAJ, BASSAM ECONOMOS, MARY HELALE, ROBERT HORIUCHI, HIRO IRELAND, P L JIMENEZ, MARIA I KANTOFF, BLANCHE KORENY, GEORGE E LANZA, CHRIS LAZO, S MARUKO TOURS MIERAS, DAVE MONSKY, AARON NORTHPARK APARTMENTS QUINLAN, ROBERT R SLESINSKY, BRIAN
1095	VANESSIS RESTAURANT
1147	GRECO, GUSTAVO GUS UNOCAL SVC STATION
1213	AUTOHAUS SCHMID
1220	SWIFT GRAPHICS
1221	SOMERSET PRINTING
1222	HANSONS AUTO REPAIR
1229	SERENDIPITY SYSTEMS
1239	LARRY COPELLO INC LARRY COPELLO SECURITY PRODS PAUL DEMOSTHENES PAINTING SERRA DESIGN
1244	TIDY CAR
1246	SINGH AUTO REPAIR & SVC
1250	BURLINGAME TOWING INC D & M AUTO REPAIRING D & M TOWING INC
1275	MURPHY SHEET METAL
1285	COMP AIR INC

CADILLAC WAY 1992

1010	PORSCHE
1011	TAVILLA SALES CO
1015	BAUER, TERRI
	BEATTIE, RONALD
	BOEHLER, BRYCE
	CARRICK, THOMAS
	GRUSE, DONALD M
	HEIFETZ, NEAL
	MOSS, BLAINE
	TOMY, ALI
1025	ABE, NATALIE
	ALLEN, DOUG
	ALTENBURG, KURT D
	CHARRIER, BENOIT
	CORNELIUS, JIM
	CRAWFORD, WALLACE
	LANDIS, ABRAHAM L
	LEE, CHONG H
	LICKO, PAUL
	LYNCH, LARRY
	PALMA, RONALD J JR
	PETERSON, CHARLES E
	REINCE, JOANNE C
	STONEBACK, LORI
	VARAS, ANTONIO A
	YOKOYAMA, H
1045	CHENYUAN, Y
	FOOTE, LEO
	GOODWIN, JOHN
	LEE, EDWARD C
	MCKEE, DAVID
	MOSS, LEWIS E
	MURASE, TAKUMI
	SCHIBIG, ROBERT
	SHE, MICHAEL J
	SMITH, LORI
	WISSIG, GARY

ROLLINS RD 1992

913	ARANDA, MARIA G REYES, MARIA
921	ECHEVERRIA, MARIA E
929	DERRING, EDWARD LARCINA, FRANK
937	GALPIN, IRMA OSHEA, TRAVIS
949	VINCE, RICHARD JR
975	SEVEN 11 FOOD 14316
1007	HARVEY MIKE ACURA
1017	HARVEY MIKE BODY SH
1025	HARVEY MIKE CHEVRLT THE PRFSNL ADVANTGE
1055	ARMSTEAD, ANNA BOGART, NORMAN E FURRER, MARK GOODE, R A IDORI, KENJI KWOK, KYUNG LEWIS, CRAIG MALIK, SUZANNE MOORE, DOUG PAOKA, Y SMITH, ROBERT F
1075	APOSTOLA, THOMAS JAIMES, CARLOS KIERNAN, J MAJUMDAR, ANINDO MOTO&HITOMI TRAVEL WINDHAM, HITOMI ZUBIZARRETA, NELLY
1085	CAMPBELL, WILLIAM DENT, DAVID S IRONS, D KANTOFF, BLANCHE KIM, HONG NORTHPARK APTS MNTC PADILLA, JEFF R SANCHEZ, GINETTE M SWEENEY, KEVIN UROFF, SCOTT WINTER, M
1095	VANESSIS RSTRNT
1147	GUS UNOCAL SERV STA
1213	AUTOHAUS SCHMID PRT
1220	SWIFT GRAPHICS
1221	SOMERSET GRAPHICS
1222	HANSONS AUTO REPAIR
1229	SERENDIPITY SYSTEMS
1239	A BETTER MOUSETRAP

ROLLINS RD**1992****(Cont'd)**

1239	COPELLO L SCR TY PRD
	JABONETAS MACHINING
	SERRA DESIGN
1240	BELLEVUE, JACK M
1244	TIDY CAR
1246	WEST CITY FRT LINES
1250	BURLNG TOWING INC
	D&M AUTO REPAIRING
1275	MURPHY SHEET METAL
1285	COMP AIR INC

CADILLAC WAY 1985

CADILLAC WAY 94010			
BURLINGAME			
1010	HARPER ROSS	348-0111	+5
	RECTOR MTR CAR CO	348-0111	2
1011	CHANDLER MNG SERV	348-7070	+5
1015	APARTMENTS		
	BALLOUT HAISSAM	347-7833	+5
	BLANCHARD A J	579-1031	+5
	BRANZBURG WM	344-3091	+5
	BRASESCO JOHN B	347-7948	+5
	CABAUY J	344-6702	3
	CALDWELL ARTHUR	348-4189	4
	CARRICK T	347-8154	9
	CASTRO JAS G	344-3872	0
	CAVINI DAN	342-2810	9
	CHRISE R	342-1572	+5
	COHEN LAWRENCE	344-5668	2
	COX CARROLL	342-2029	+5
	EVERS BRYAN	340-9275	4
	FREITAS KRISTEN	344-6049	+5
	HENRICKS JERRY A	340-1666	4
	HUSTED W BUGH	344-7582	+5
	JIMINEZ ANDER	348-3263	9
	JOYNER CAROLE	348-4130	0
	LEWIS WILLIAM LCDR	348-3846	4
	MAIELLO DOUG	347-0188	+5
	MCDANIEL J M	340-8620	
	MCLAUGHLIN JAS R	340-8620	4
	MEEHAN J J	340-1428	4
	MILLER ELMER L	344-3340	0
	MOLDESTAD JON P	348-4230	0
	MONTGOMERY TREVOR A	340-8337	+5
	MOORE GARY	344-5523	+5
	NEAL RAYMOND	579-4869	4
	RADOYE MICHAEL U	340-8620	4
	SIERRA JESUS	344-2729	+5
	SZETO JOANNA	340-1354	4
	TANNER W D	342-5898	1
	TENKORTENAAR A	344-3091	+5
	TOOMEY MICHAEL	343-4894	0
	TSUKAMOTO GORDON	347-5960	4
	VIGNAND FRANK B	342-2810	9
	ZOPPI S	342-1572	+5
1015	APARTMENTS		
1025	BURK MICHAEL	344-8047	+5
14	CARTER EMILY	343-7027	
	DOUGLAS ALEX	347-5532	8
	DUNN P	344-2390	6
	FISHER DAVID E	344-4266	6
	FOX WIN	347-6018	+5
	GIORGI RENATO	344-8982	+5
	GOMEZ TERESITA	344-7598	+5
	GULLICKSON REESE E	343-2435	4
	HAYLOCK GREG	340-8684	+5
	HOOVER G G	343-9866	7
	JOHNSON WM J	343-6151	3
	KARAAIP BURHAN	347-7277	6
	KENT L	348-2842	3
	LEONARD E	343-4657	2
	LEARNER SCOTT	347-6857	0
	LIPTON TONI JILL	340-1036	4
	MADER ROLF	348-5378	+5
	MANDINACH E B	343-5453	+5
	MURRAY MICHAEL T	343-7342	+5
	NOLEN PAM	347-1619	1
	NUSZ LANDON G	343-6126	4
	POOL DAVID S	344-4685	+5
	PRIWER ANN	344-2098	
	ROBERTS DANL A	343-4110	+5
	SLOCUM SCOTT H	344-8504	4
	TAYLOR JOSEPHINE M	347-6516	+5
	VOUCHILAS ANASTASIA	344-4153	1
1025	APARTMENTS		
1045	ADAMS JOHN	342-6549	1
	ALAVI FRUHAR	348-1688	+5
	BRAVO R	347-6254	2
	COLE WARREN	348-2738	+5
	DANTONIO V	343-6069	3
	DESAULNIERS DONALD	348-1631	3
	DUCKETT JOHN	343-1146	1
	EGILON E JR	579-4990	3
	GARDNER MARY V	342-6451	9
	GILMORE KEVIN	342-2550	4
	GOLDBERG A	347-0355	1
	GORDENEV PAUL	348-5445	9
	GRANT HAL S	579-7884	3
	GUENTHER HOWARD R	343-0324	+5
	HAMBACH S J	343-0324	+5
	HEYDON DARREL	347-4979	4
	IKLER JOEL	344-1254	9
	KARIMI SIRUS	342-1856	4
	KLEMET C M	579-4806	4
	KLINE LAMBERT B	343-5419	3
	LINGEL THOS W	347-7406	4
	MERCHANT T A	344-5543	4
	MIYAKI RUSSELL	343-7607	+5
	PADILLA LORRAINE	343-7530	+5
	RODRIGUEZ JAS G JR	579-0615	+5
	ROMEO JOS M	348-0166	3
	ROTHSCHILD DANL	343-1356	3
	SAWYER T E	347-5396	+5
	SCHRAEDER DHEODORA	343-4295	+5
	SCHUTTE L A	344-6589	
	SELLARS JOHN H	342-9558	+5
	SIMON N	579-1237	4
	SKOLNICK BENJAMIN J	347-8460	+5
	SMITH G T	347-4263	+5
	TEMPLO CELY	340-9061	4
	VICK STEVE	347-8425	3
	WATTS RAYMOND	342-2550	4
1045			
	* 3 BUS	102 RES	39 NEW

ROLLINS RD 1985

949	HOULTON S	347-3266	7
965	DITTMANN PLUMBING	343-2159	0
975	MOFFAT RICHARD	342-6501	2
	SEVEN 11 FOOD 14316	579-7119	4
980	XXXX	00	
1007	MIKE HARVEY CHRYSLR	342-6453	2
	MIKE HARVEY OLDS	348-7800	4
1017	MIKE HARVEY OLDSMBL	348-7800+5	
1019	TEEVAN PAINTING	347-2131	3
1025	MILLER CHEVROLET	348-1700	4
1055	APARTMENTS		
	AHRENS ARTHUR	347-2809 +5	
	ARMSTEAD A	579-0795	2
	BARCOJO JOHN	347-5906	4
	BARKHORDAR PETE M	347-8603 +5	
	BARNEY STEVEN	579-4826	4
	BOWERS JEFF J	342-4842	4
	CARNER A O	344-7463	3
	COOK WM E	344-6886	9
	COPELAND D J	347-6089 +5	
	DAWSON ROGER E	344-5309	4
	DONMOYER ELWOOD	347-6559	9
	ELLIOTT J	344-2196	1
	GOLDSTEIN J	344-9022	3
	GOMEZ M	344-2196	1
	GOUAILHARDOU PHIL	343-0602	6
	GROSHAK J	348-7817	1
	KEMBO NOBUMITSU	347-6758 +5	
	KING PHILIPPA	347-4980 +5	
	KOSKI EDWIN M	579-0845	2
	LEONTIEFF A	343-3895	7
	LYNCH JERRY	579-1310	3
	MALFATTI MARK D	344-0104 +5	
	PERLSTEIN SCOTT	375-1480 +5	
	PERRY SHANNON	347-9486 +5	
	REASONS MARK	344-1086 +5	
	SCOTT RON	348-7838	0
	SHOGANAKA SHO	347-8730 +5	
	STRATTON E	344-9022	4
	TANURAVET S	343-7104	4
	TARVERDIAN SOSSIK	347-4125	1
	WAKEFIELD DELARUM	347-6470	1
	YAMAUCHI SHIMPEI	347-5591	4
1055	XXXX	00	
1059	XXXX	00	
1075	APARTMENTS		
	APOSTOLA THOS	348-5037 +5	
	BAUR H	344-8157	8
	BORING ROBT L	343-7950	4
	BRADSHAW C	347-8870	4
	BROWNLOW BILL	342-5837	
	BROWNLOW JIM	342-5837	
	CHURCH JOE E	579-6042	3
	CURTIS ROBT M	348-2568	
	DEJONG L	343-9011 +5	
	DILLS M B	347-9712	6
	EDWARDS K H	347-3967 +5	
	FLAGERMAN JOHN M	344-6502	0
	HAHN ROBT L	348-4937	2
	HENNINGER ROY	342-7667 +5	
	HERRING JOHN	347-7358	9
	IANNACONE LOUIS M	348-5037	7
	KAHN HAROLD M	343-9982	7
	KHOSRAVIEGHBAL MINA	348-5728 +5	
	MORRIS JOHN T	348-7915	0
	MOSSLER HOWARD	348-5608 +5	
	MUSTOE WM G	343-6453	8
	NESBITT LEON	344-8437	1
	PAULUS MARK	344-0526	2
	PIPER R M	348-4108 +5	
	RE D	343-8332 +5	
	SEVERIN JOE	343-9772 +5	
	SUGIYAMA OSAMI	347-5652 +5	
	TAUSSIG MARK E	348-5328 +5	
	TURCOW J E	348-7361	2
1075	APARTMENTS		
1085	AGIN THOMAS	347-5914	8
	BERTLSHOFFER CRAIG	342-6292	8
	CASTELLINI ROBT	348-4078	3
	CAUCHON J	347-8450	0
	COIT GESINE	347-0532	9
	CRAIG DARLENE	342-3769	2
	CRAIG ROGER W	347-0258 +5	
	DEMARCO JOHN F	347-8172 +5	
	FRANTZ JOS R	347-3261	3
	GISPAN JOSHUA	344-8310	4
	HASHIMOTO MAKOTO	347-0262 +5	
	HELALE ROBT	343-2900	
	HEYRAUD MARIE	343-7610	9
	HOGANSEN L	347-0262 +5	
	IRELAND P L	344-9584	8
	JADWIN ELEANOR	342-2902	
	KANTOFF BLANCHE	347-8534	9
	KIRCHMEYER K	348-5781	2
	MAGEE MICHAEL C	344-1939 +5	
	MAHOOD BRUCE	342-3920	3
03	MINIUM CARROLL N	343-2082	
	MONSKY AARON	342-2618	6
	PHILLIPS STEVEN N	579-5663	3
	RIDLON DAVID A	344-9526 +5	
	SHAPIRO NATHAN	343-3113	0
	THIELHART GRETCHEN	343-1484	1
	TSANG MIKE	348-7369	0
	WARREN BELINDA L	342-2966	0
	WETJEN CARL	343-8285 +5	
	WILSON SCOTT S	347-6789	4
1085			
1095	EXECUTIVE PARKNG SV	348-9221	4

ROLLINS RD 1985

ROLLINS RD		94010 CONT..	
	VELVET TURTLE BURL	342-0411	1
1147	PAULS UNION SERVICE	348-9744	
1206	XXXX	00	
1210	XXXX	00	
1212	FREDERICK B ORGNLS	348-1310 +5	
	TREND TRANSIT	348-1312 +5	
1213	BROADWAY AUTO BODY	343-2723	4
1214	XXXX	00	
1216	XXXX	00	
1218	XXXX	00	
1220	SWIFT GRAPHICS	348-2686	8
1221	JNICE DESIGN&TYPE	342-4663	4
	SOMERSET GRAPHICS	344-7677	
	SOMERSET PRINTING	344-7677	4
1222	HANSON AUTO REPAIR	342-2286	2
	HANSONS AUTO REPAIR	348-9776	
1229	WALTON&ODAY CO	347-6692	
1239	PENINSULA SPORTS CT	343-2322	1
1244	TIDY CAR ASSOC DLR	348-8757	1
1246	HANSONS AUTO REPAIR	344-7760	9
1250	D&M AUTO REPAIR	348-7474	
	D&M TOWING	343-1010	4
	D&M TOWING INC	348-7474	4
1275	A E MARKETING	347-7037	2
	A E PHOTOS	344-7750 +5	
	AVERY EVANS CO LTD	347-7035	4
	OGORMAN GRAPHICS	347-7035	1
1280	BAY CITY SCALE INC	348-0607	8
1285	COMP AIR INC	342-9425	
1295	REX SALES INC	342-4123	

CADILLAC WAY 1980

CADILLAC WAY 94010

BURLINGAME

1010	HARPER ROSS	348-0111	9
★	RECTOR CADILLAC CO	348-0111	8
1011★	CHANDLER M ASSOCS	347-5291	8
★	CHANDLER ROBERTSON	347-5296	9
1015.....	APARTMENTS		
	ATKINSON LEE	342-1013	9
311	BISHOP JAMES F	347-8618	6
	BREWER KEN E	343-8173	8
	BRUNO CASINO	348-6976+0	
	CARRICK T	347-8154	9
	CASTRO JAMES C	344-3872+0	
	CAVINI DAN	342-2810	9
	CIRCELE JERRY	348-6636+0	
204	COX CARROLL	344-2277	7
★	GENERAL BUSINESS SV	342-5096+0	
	GOSSLER G ERIC	344-1845	8
	GREEN J M	342-9139+0	
	GUERBER RAYMOND L	347-7683+0	
	HERRERA JOSE	348-1138+0	
	JHURANI PARKASH	347-7654+0	
	JIMINEZ ANDER	348-3263	9

CADILLAC WAY 1980

CADILLAC WAY	94010 CONT
JOYNER CAROLE	348-4130+0
KING C	347-9369+0
205 KRUMBEIN R	347-7498 6
LAFON FRANK J	348-1821+0
MEADOWS GEORGE F	348-9157+0
MENDELSON GLENN	343-1298+0
* MILLER ELMER L	344-3340+0
MOLDESTAD JON P	348-4230+0
PALTER B	343-3549 9
303 PODESTA G J	344-9779 6
106 PODJASKY JOSEPH	344-6464 7
POLLINS ERIC	342-2656+0
215 RAY VASILY	343-9821 4
REILLY L	344-5687 7
113 RUBINO WILLIAM	347-9771 6
SABATINI WALLY	343-9336 9
SALET TOM	343-2671+0
SMITH GLYNN P	342-8945+0
SMITH LAUREEN	343-6642 8
TOOMEY MICHAEL	343-4894+0
TROBBE SCOTT	348-3616+0
VIGNAND FRANK B	342-2810 9
VUCINICH J M	343-7366 8
WALKER R C	342-5113+0
WOODARD D R	343-9954+0
1015	
1025.....APARTMENTS	
ALDERETE TERRY	343-3239+0
* AMER SEAFOOD CO	343-1009+0
ANDERSON THOMAS V	342-7422 9
BARULICH PETER	347-1716 9
BRADFORD KRISTINE	348-7195+0
CACEY EVANS	348-3523 9
214 CARTER EMILY	343-7027 5
CONN W	343-0234 9
COOK D	347-7886+0
DAVIS I L	348-7491+0
DOUGLAS ALEX	347-5532 8
312 DUNN P	344-2390 16
EICH DEBBIE	344-4389 9
ELMO MARC	347-4190 9
FISHER DAVID E	344-4266 6
120 FOURTNEY PAT	344-3507 6
GORMAN WILLIAM J	348-7979 9
HALE JOHN	348-7261+0
210 HOOVER G G	343-9866 7
HOOVER GARY	342-3295+0
HORELICK LINDA	348-7195+0
KARAALP BURHAN	347-7277 8
KASZANITZKY CSABA	344-4293 8
LEE TIMOTHY B	348-3791+0
LENZ STEVE	342-7879+0
LERNER SCOTT	347-6857+0
LIPTON TONI	344-4389 9
MCBRIDE SCOTT	343-2915+0
MCMANUS WARREN	342-9131 9
METZ BERT	347-5120 8
209 PRIWER ANN	344-2098 5
QUINN ROSALIE	342-7422 9
RAFSTEDT STEVEN G	344-8809 9
ROCKETT J S	343-0202 9
SAVUL M	343-4162 9
204 SHEEHAN JOHN P	342-4851 4
STEVENS GEORRFY L	342-5207 9
STEVENSON LYNN	343-3708 9
WILKINS DREW	347-6446+0
1025	
1045.....APARTMENTS	
106 BAKER S E	343-0773 7
BIANCHI CHRIS	342-1783 8
316 BORGESON R C	342-3689 4
COLBY BILL	348-7865+0
FLETCHER JAMES B	347-0808 9
GARDNER MARY V	342-6451 9
GORDENEV PAUL	348-5445 9
GRANADOS EDDY D	348-1778+0
GULLICKSON REESE E	343-5343 8
HAUSELT J R	347-8375 9
HYMANS PETER R	347-0275 7
IKLER JOEL	344-1254 9
JACOBS ROBERT E	347-6947 9
JACOBSON MARTHA	343-8551+0
KELLER DAVID I	343-5009+0
311 LAPLANTE J E	342-9270 5
LINKER HARVEY	342-1394+0
MAIN JAMES C	342-4196 9
MELANI LORI	344-6582+0
PACE ANTHONY	343-4780+0
REVILLA CARLOS O	342-1967+0
RICHARDS TOM	348-5232+0
ROWSE G J	342-2869+0
RYAN DOUGLAS	344-9060+0
SANCHEZ GAIL M	343-6541+0
SANJUAN ELAINE	343-7743+0
SANTONICOLA R	344-9703+0
302 SCHRADER THEODORA	343-0632 5
104 SCHUTTE L A	344-6589 5
STRONG BENJ R JR	342-3855 9
TANAKATSUBO NILES	343-9734+0
TURNER JAMES A	348-8719 9
WASHBURN W H	342-2890+0
WEAVER J E	347-3426 9
WINN ROBERT G	343-5804 7
ZADOURIAN SHAHEN	342-6936+0
1045	
* 6 BUS 114 RES 52 NEW	

ROLLINS RD 1980

945	GLASS LYNN	343-5246	3
	GRAVES WILLIAM R	347-0680	7
	KALOUSTIAN CARINEE	342-2245+0	
	MARTINEZ JOSE	347-1100	9
949	HOULTON S	347-3266	7
965★	DITTMANN PLUMBING	343-2159+0	
975★	SEVEN 11 FOOD 14316	343-0762	5
1007	XXXX	00	
1017★	COOKS AUTOBODY	342-4686	8
1019★	TEEVAN PAINTING	347-2133+0	
★	TEEVAN PAINTING	347-2134+0	
1025★	NEUFELD PORSCHE INC	348-1700	7
1055.....	APARTMENTS		
	ARMSTEAD A	343-8405	7
	BOROCHOFF DEBBI	344-3728+0	
116	CALLAN MARK	347-0207	7
302	CAUDILLO M	344-4595	7
	COLE DAVE	342-6758+0	
	COOK WILLIAM E	344-6986	9
	DALEY P R	342-1756+0	
	DESAULNIERS DONALD	343-9474+0	
	DOHERTY SHARON	342-7383+0	
	DONMOYER ELWOOD	347-6559	9
	FELDMAN S	347-4886+0	
	FORNER RICK	344-5017+0	
	GAMWELLS J A	342-5467	9
109	GOUAILHARDOU PHIL	343-0602	6

ROLLINS RD 1980

ROLLINS RD	94010 CONT
GRICH FRANK	342-9352+0
KEMPER G	344-2195+0
KERNAN RICHARD	343-6562+0
KISH DONALD J	342-6724+0
KLEIN DAVE	344-0114 9
KOSKEY CARL	348-6665+0
LEONTIEFF A	343-3995 7
LINGENBERG L	344-5149+0
MACDOUGALL S	348-4118 9
MCDONNELL C	347-0207 7
MENSCHER RICHARD M	343-0736 9
MITCHELL JEAN	342-3059+0
NAKATANI SHIGEO	348-5665+0
NEVLER E J	343-4772 8
PETERS M K	343-6587 6
RIMERT JOHN	347-8781+0
SAVERIANO JERRY W	347-6234 9
SCHMID PETER	344-1453+0
SCOTT RON	348-7839+0
STARK Y A	343-6482+0
THOMAS K L	348-1418 9
213 TIRRELL HUGH	348-5516 7
113 WASHINGTON C L	344-7590 6
WATT CHIC	347-2922 9
WILSON M B	344-2054 5
WINN JIM	347-3643+0
WOFFORD JOHN T JR	347-4387 8
1055	XXXX 00
1075	APARTMENTS
APOSTOLA THOMAS	348-5037 7
BARON C	342-5174+0
BAUR H	344-8157 8
BERNARD DIANE	347-1325+0
CURTIS ROBERT M	348-2568 4
DESIN GIGI	347-3914 9
209 DIKERS DALE M	344-3333 7
DILLS M B	347-9712 6
FISHER EDWARD D	347-8520+0
FLAGERMAN JOHN M	344-6902+0
GAMBINO EDWARD J	343-3787 7
GARRISON BILL	348-6632+0
HERRING JOHN	347-7358 9
HOSKINSON J L	343-4768 9
JANNACONE LOUIS M	348-5637 7
IGRA Y	347-0370+0
KAHN HAROLD M	343-9982 7
214 KAVANAGH LAWRENCE	347-7897 7
KOTLER S	342-8476+0
LEA A R	347-1325+0
LEACH N K	347-6756+0
MAJOR PAUL C	342-2058+0
309 MCNAMARA P	348-3871 6
MINFIE KATHERINE	344-3996 8
MONTVOY ANDREW	347-5747+0
MOORE C J JR	348-9139+0
MORGAN JOHN	347-7862 9
MORRIS JOHN T	348-7915+0
316 MOSSLER HOWARD	347-6247 6
MUSTOE WILLIAM G	343-6453 8
207 MYERS JOHN A	347-7897 7
214 ROACH CHARLES W JR	347-7897 7
ROETTCHEER PHILIP	343-5457 8
ROJAS ANITA	344-4052+0
ROSSE JOHN D	343-8708+0
SAEED L	347-2658+0
SEGAL PHILLIP	348-5610+0
SMITH KEN L	347-7730+0
SQUIRES R E	344-1051+0
TALLETT JOHN H	344-6152+0
TOFFOLO K	347-5747+0
311 WILLIAMS MAURY	344-5182 7
WOLLENWEBER P	343-3142+0
1075	APARTMENTS
1085	AGRI THOMAS
ANDREWS ROBERT J	347-5814 8
BERTLSHOFF CRAIG	347-2193+0
CARLSON J	342-6292 8
CAUCHON J	343-9454+0
COIT GESSINE	347-8450+0
COKER MICHAEL	347-0532 9
107 CONLAN F	343-2556 9
CONLAN F	348-5250 6
307 COURNEEN M F	348-5250 6
EDWARDS ELAINE	343-9624 7
FIELD B	344-2766 9
FIGUEROA JULIO R	348-0391+0
208 HELALE ROBERT	347-9461+0
HEYRAUD MARIE	343-2900 4
INGVERSEN J C	343-7610 9
IRELAND P L	347-5934 8
106 JACVIN ELEANOR	344-9584 8
KANTOFF BLANCHE	347-2902 4
KASPRZYK W	347-8534 9
KALUF ELIZABETH	343-7618 9
KEM A	343-9254+0
LAWRENCE V M	344-0545+0
LEMMON DAVID	343-5590+0
MARINO E	344-4011+0
MAZAKIAN M	344-8351 9
203 MINYAM CARROLL W	344-7921 9
MONSKY AARON	343-2082 5
MORENA K A	342-2618 8
ROMERO RICHARD L	343-9254+0
ROVENSKI GERALD J	344-9017 9
SHAPIRO NATHAN	342-0179+0
SIMON LOYAL E	343-3113+0
220 TOWNSEND M	344-3413+0
TRELL DONNIE	348-5802 7
TSANG MIKE	348-1120+0
WARREN BELINDA L	348-7369+0
WATTS GREG	342-2966+0
1085	344-2890+0
1095	VELVET TURTLE THE
1147	PAULS UNION SERVICE
1206	XXXX 00
1210	AAJ CSTM MADE DRIPRY
1212	BECK F ORIGINALS
* FREDERICK BECK ORGL	344-4075 6
* TREND TRANSIT	343-4020+0
1213	D&M AUTO REPAIR
* D&M TOWING	343-4020 9
* D&M TOWING INC	343-3396 9
1214	XXXX 00
1216	XXXX 00
1218	XXXX 00
1220	SWIFT GRAPHICS
1221	TYPO PRESS INC
1222	HANSON AUTO REPAIR
* HANSONS AUTO REPAIR	344-2266 9
1223	WALTON&BODAY CO
1229	PENSLA SPORTS CENTR
1234	BURLING AUTO WAXING
1246	HANSONS TRUCK REPR
REYNOLDS CASEY	347-8682 5
1250	YANKEE DODDLE SKATE
1275	NORTH AMER TLPHN CO
1280	BAY CITY SCALE CO
1285	COMP AIR INC
1295	REX SALES INC
1300	CUNNINGHAM PAT INTR
* HOLSINGER INC	343-2322+0
SAVE DON R	348-8757+0
1304	RAUSCH TED L CO
1305	AUTOHAUS EUROPA INC
342-7780 9	
344-3129+0	
342-9991 5	
348-1176+0	
348-0807 8	
342-8425	
342-4123	
342-8401+0	
342-8401	
347-0738 6	
348-5923 9	
342-3111 9	

ED ENTERED INTO A COMPUTER OR PHOTOCOPIED

CADILLAC WAY 1977

CADILLAC WAY 94010 BURLINGAME		
1010*	RECTOR CADILLAC CO	348-0883+7
1011*	NORPEN DEVELOPMENT	348-3575 6
	*RECTOR LEASE CO	348-3575 6
	*RICHMAN ASSOCIATES	348-3575+7
	*SNYDER J H CO	348-3575 4
	*TOWER ESCROW CO	348-3575 5
1015....	APARTMENTS	
	ALFORD LU	344-3891+7
	AUFIERI P	347-4135 6
	BARACCO A A	343-2147+7
	BARKER KELLY	343-3439+7
	BENSON HERBERT W	343-7626+7
	BISHOP JAMES F	347-8618 6
	BOWERS KENNETH L	347-5519+7
	COX CARROLL	344-2277+7
105	COYNE M	347-3598 6
	DEE THOMAS W	344-8179+7
	GAZIS GUS	347-9246 5
	GIANNINI ROBERT	344-9202+7
	GRAHAM PAT	343-4957+7
	GUDAITIS GERALD	342-3388+7
202	HO PATRICIA	342-6070 5
	JACOBS EDWARD	343-4278+7
	JOHNSON JOHN C	343-9181+7
	KEARN JOSEPH J	343-9338+7
205	KRUMBEIN R	347-7498 6
	LEIBENSPERGER L	348-3574+7
	LURCH LARRY	347-1379+7
	MARKOWITZ NORMAN	348-3574+7
	MCLAIN G W	343-4957+7
	MCSWEENEY C A	343-0309 5
310	MILLER BETTY J	342-7834 5
201	MURPHY E D	344-0995 4
	MCNORR MICHAEL P	344-8179+7
	PALOMBA RICHARD J	347-4191+7
303	PODESTA G J	344-9779 6
	PODJARSKY JOSEPH	344-6464+7
215	RAY VASILY	343-9821 4
	REAMS MICHAEL	344-4840+7
	REILLY JAMES J	344-2978 5
	REILLY L	344-5687+7
	RUBINO WILLIAM	347-9771 6
213	SANTONICOLA R	344-9703 6
	SATO K J	344-4323+7
204	SEGAL PHILIP	348-3148 6
	SIMPSON JAMES A	342-5098+7
208	SPURGEON NORMAN K	344-7225 5
	TARVERDIAN SOSSIK	343-1093+7
216	THOMAS BRIAN	348-0320 6
	TOMASELLO MICHAEL	343-9397+7
	TRACY C	347-4135 6
	WARD R M	347-2713+7
1015.....		
1025....	APARTMENTS	
	BECHTEL LARRY	347-5549+7
108	BLOOM L	347-8402 6
214	CARTER EMILY	343-7027 5
	CHESD RAYMOND J	342-7650+7
102	CHICKERELLA J A	343-3531 4
	COSTELLO KEVIN	347-2988+7
	CRAWFORD CHARLES	343-1272+7
312	DUNN P	344-2390 6
201	ELNAKIB BASSAM	342-4201 5
	FENEQUITO VINCENT	348-2650+7
	FISHER DAVID E	344-4266 6
113	FORREST PEGGY	342-2969 4
120	FOURTNEY PAT	344-3507 6
	GORMAN WILLIAM	347-4654+7
	GREGORIO CARLEN R	342-3809+7
	GUTH A	348-1151+7
	HAMMOND DAVID C	343-9718+7
	HAMMOND JEFF	343-9718+7
	HERMANN ROBERT	343-5742+7
	HINES S	343-5240+7
	HOOVER G G	343-9866+7
208	KILLION S D	343-0479 6
318	LAGOMARSINO GERALD	343-4487 6
	LAGOMARSINO ROBERT	343-4487 6
	LEE SHERYEL	348-0225+7
	LUGLIANI LEO	343-6386+7
114	MCCUTCHEN D R	342-0394 6
	MCCRATH WILLIAM	344-0891+7
	MONGE JULIO C JR	347-3493+7
209	PRIVER ANN	344-2098 5
	ROSS ROBERT	343-9998+7
220	SEEVERS MARK	348-0791 6
204	SHEEHAN JOHN P	342-4851 4
	TOTTEN RICHARD L	344-9181+7
	WADE RICHARD C	343-5116+7
	ZIMBORSKI WILLIAM	347-2260 6
1025.....		
1045....	APARTMENTS	
	ACOSTA F	343-3127+7
	AMBUSH M P	343-2890+7
	BAKER S E	343-0773+7
316	BORGESON R C	342-3689 4
	*CASTLE&COOKE FOODS	348-8071 6
	CAVALLI MICHAEL J	342-6701+7
	CORSI C	347-3457+7
	FARIA NORMAN	343-8766+7
	FAY J THOMAS	342-1532+7
	GAMBRIOLI RUDOLPH	343-0112+7

outer or photocopied, in any manner whatsoever exc

CADILLAC WAY 1977

..CADILLAC WAY 94010 CONT..
 GOSSLER G ERIC 344-1845+7
 GRELLI ORESTE 344-9490+7
 203 HAPPEL STEVEN H 348-6670 6
 HENDERSON R 342-6566+7
 HODGKINSON RICHARD 342-3736+7
 HOLCOMB KIRK 344-2220+7
 HYMANS PETER R 347-0275+7
 206 INNES G 347-9409 6
 KAPP JOSEPH A 347-3956+7
 301 KRAUS MARCIA 344-5102 6
 311 LAPLANTE J E 342-9270 5
 LIA JAMES 347-8781+7
 MILLS RICK 343-0514+7
 MORITZ CHARLES R 344-7323 6
 MORSE DAVID W DR 347-4888+7
 NISSEN SALLIE 343-0978 6
 OHAIR SANDRA L 342-3736+7
 POON GARY 347-1786+7
 PORTER THOMAS G . 348-0847 5
 ROMM DAVID 347-9283+7
 RUNYAN JAMES M 342-1948 6
 318 RUNYAN MIKE 342-1948 6
 302 SCHRADER THEODORA 343-0632 5
 104 SCHUTTE L A 344-6589 5
 SCHWINGER S 344-7025+7
 SILVA A 348-2738+7
 *STANDARD FRT&STMSHP 348-8071 6
 STEPHAN AUDE 343-0595 4
 314 STERN BYRON 344-0871 5
 STRAUSBAUGH BRUCE 343-0514+7
 SULLIVAN JILL 343-0978 6
 WALSH EUGENE F 344-4060+7
 120 WHITE SALLY JANE 342-2615 4
 WINN ROBERT G 343-5804+7
 1045.....
 * 8 BUS 123 RES 75 NEW

ROLLINS RD 1977

949	HOULTON S	347-3266+7
975*	SEVEN 11 FOOD BURL	343-0762 5
1007*	CALIF ST TRNSPRTN	344-1381 5
1019*	TEEVAN PAINTING	347-2131 6
1025*	NEUFELD PORSCHE INC	348-1700+7
1055....	APARTMENTS	
	ANDERSON JANN	342-0533+7
	ARMSTEAD A	343-8405+7
	BALERI FRANK	343-3237+7
	BETHE JOHN ROBERT	343-2961+7
	CALLAN MARK	347-0207+7
117	CARLSON LENNART	347-4162 6
202	CASHA B	347-7587 6
	CAUDILLO M	344-4595+7
	CHENEY WILLIAM M	347-8698 5
	DUNN M T	347-8412+7
316	FOLEY B A	348-3212 5
	GIMENES ROSE M	342-7551+7
	GORMAN JIM	343-3978 6
109	GOUAILHARDOU PHIL	343-0602 6
	GREGORY WILLIAM L	344-0737+7
306	HAMILTON ALLEN	348-8028 5
	HURLBUT TIMOTHY R	343-5887+7
	IVANI R C	344-3241+7
103	KRESIN A	347-3965 5
	LARGAY J E	348-3212 5
	LENARDUZZI DON	342-2851 6
	LEONTIEFF A	343-3998+7
	LUNDIN JOHN	343-0788+7
	MALLAMO D	343-9116+7
	MARION CHARLES	343-2139+7
	MCCLAIN JOSEPH	343-2961+7
	MCDONNELL C	347-0207+7
	MEUEL PETER	343-0786+7
108	MOTOYASU J N	343-5219 5
	OGRADY P M	347-6085+7
309	PETERS M K	343-6587 6
	POTTER JOHN F	343-3216+7
	PRESTON GWENELL	343-4284+7
	RIDGE MICHAEL P	343-3231+7
	RYLES ANNE	343-1916+7
	SULLIVAN THOMAS J	343-5158+7
	SYNHORST STEVEN D	343-4489+7
201	TESCHER JOHN	343-3216 6
	TIRRELL HUGH	348-5518+7
	VALOSEK DAN E	343-2444+7
113	WASHINGTON C L	344-7590 6
211	WILSON EARL D	344-2054 5
	WOOLLISCROFT M	347-6545 6
1055.....	XXXX	00
1075....	APARTMENTS	
	APOSTOLA THOMAS	348-5037+7
205	CARRICK T	347-8154 4
	CERVANTES MIGUEL	342-8904+7
	CLARK W H	342-9339+7
	CURTIS ROBERT M	348-2568 4
	DIERCKS K	344-8566+7
	DIERCKS P	344-8566+7
	DIKKERS DALE M	344-3333+7
110	DILLS M B	347-9712 6
	GAMBINO EDWARD J	343-3787+7
212	HAPPOLD STAN	348-1885 6
	IANNACONE LOUIS M	348-5037+7
	IWANICKA L A	342-9864+7
	JACKSON R N	342-7987+7
	KAHN HAROLD M	343-9982+7
	KAVANAGH LAWRENCE	347-7897+7
106	KUSANOVICH M	343-7135 6
309	MCNAMARA P	348-3671 6
316	MOSSLER HOWARD	347-6247 6
	MUGRAUER JOHN D	344-7483+7
207	MYERS JOHN A	347-7897 6
	NASSANO FRANK	343-9501+7
	NELSON TIM	347-6588+7
203	NOLAN M B	344-3243 6
	NUSS MARK	343-5340+7
	O'BRIEN EDWARD D	342-6790 5
	OLSON WALTER	343-1625+7
	PERRY REX	347-7644+7
	ROACH CHARLES W JR	347-7897+7
	TANTARELLI J P JR	344-1410+7
	WILLIAMS MAURY	344-5182+7
	WRIGHT DOUGLAS K	343-5897+7
	WRIGHT S	347-9343+7
	ZATARAIN HECTOR	344-3407+7
	ZINN HOWARD	347-6588+7
1075.....	APARTMENTS	
1085....	ADLER JEFF	342-6775 6
211	BONANNO EDWARD D	342-3417 6
210	CARROLL JOHN L	344-3520 5
104	CHRISTENSEN J	342-5789 6
107	CONLAN F	348-5250 6
	CORRIGAN KEVIN	347-9413+7
	COURNEEN M F	343-9624+7
303	CRIVELLI MICHAEL A	347-0562 5
	ELIZONDO M	344-8816+7
310	FENA FRANCES	344-3500 6
103	FRIESEN BEN	348-5879 5
	GALBRAITH P L	344-9584+7
	GERCH JEFFREY S	347-7820+7
	GUADAGNI CATHERINE	344-0365 6
	HELALE ROBERT	343-2900 4
	HUEBNER RONALD	344-8128+7
313	HUNGER TOM	348-2172 6
106	JADWIN ELEANOR	342-2902 4
	KEM ANTONIA	344-2903+7
216	LAWLER NANCY F	344-0365 5
206	LEWELLYN W P	343-2866 6

ROLLINS RD 1977

..ROLLINS RD 94010 CONT..

	LOY BARBARA N	342-3395 6
204	MARINO MARY	347-0283 6
203	MINIUM CARROLL N	343-2082 5
	MONSKY AARON	342-2618 6
	NEWGARD MARK	347-0594+7
	OATES DANIEL H	342-3395 6
118	OBRIEN G L	344-5867 5
311	OPPENHEIM JOHN E	347-8830 6
301	PROUTY JOHN JR	343-7569 5
218	PRUDHOMME L	343-7648 6
	ROOHI L	343-5262+7
	SMOOKLER CHARLES E	348-1210+7
	SQUIER C A	343-9088+7
	STEWART RAY	343-2282+7
304	STRAUSS L L	343-6933 4
114	THOMAS ROGER	348-2107 4
	TOWNSEND M	348-5802+7
	WADE JAMES J	344-2756+7
	WHITELOW OTIS	344-9308+7
1085.....		
	1095*V S A PARKING SERV	348-9519+7
	*VELVET TURTLE REST	342-0411 4
	1147*PAULS UNION SERVICE	348-9744 5
	1206*HADCO EQUIPMENT CO	344-6254 4
	1210*A&J CUSTOM DRAPRIES	344-4075 6
	1212*KEDDIE KREATIONS	342-0303 6
	1213*D&M AUTO REPAIR	342-1778 3
	*D&M TOWING	343-1010 5
	1214*DIAMOND JANITRL SV	342-8373
	1216 XXXX	00
	1218*D A SYSTEMS	348-7996 5
	*DETECT ALERT SYSTEM	348-7996 6
	1221*TYPO PRESS INC	344-7677
	1222*HANSONS AUTO REPAIR	348-9776 3
	1229*WALTON&ODAY CO	347-6692 5
	1239*VIEW RITE PLASTICS	342-7647 5
	1244*R&R AUTO SERVICE	344-7833+7
	1246 COVEY SPENCER	342-7357 2
	*COVEY TRUCKING CO	348-1212 2
	*PAC WSTRN AIRMTV	342-7357 2
	1250*YANKEE DOODLE SKATE	342-9991 5
	1275*ROBERTS&ROBERTS	342-8362+7
	1280*ACCURATE WEIGHG SYS	348-0606 5
	1285*COMP AIR INC	342-9425
	1295*REX SALES INC	342-4123

CADILLAC WAY 1970

CADILLAC WAY 94010 BURLINGAME

1010*RECTOR CADILLAC CO 347-4707
*RECTOR LEASE CO 347-4707
1011*ALPHA PHARMACEUTCLS 342-2089
*DOAK PHARMACAL CO 342-2089
*HAMMETT&EDISON 342-5208
*LEASAMETRIC 347-3067
*LOTCO INC 347-8238
* 7 BUS 0 RES

ROLLINS RD 1970

ROLLINS RD 94010 BURLINGAME

1206*ANSWERING BUREAU 342-8921
*ARROW FIRE EXTNGSHR 342-8921
*CUSTOMER RELATIONS 342-8242
*CUSTOMER RELATIONS 347-0222
*EXPRESSWAY TRUCKING 342-7285
*MULTIGRAPH DIV 342-6031
*PIFFER JOHN L 343-8882
*SHELL ANSWERING SV 342-8921
1212*DINETTES INC 342-8733
*DINETTES OF CALIF 342-8733
1213*NORTH&JUDD MFG CO 342-4452
*WILCOX CRITTENDEN 342-4452
1214*DIAMOND JANITRL SV 342-8373
1216*AERO DELIVERY SERV 347-3805
*AERO SPCL AIR FRGT 347-3805
*AERO SPCL DELIVERY 347-3805
1221*TYPO PRESS INC 344-7677
1222*BOTTARI FRANK&CO 344-5791
*D&L EQUIP SERV CO 343-6950
*HANSON'S AUTO REPAIR 343-9776
1229*DAVIDSON MATRAIA CO 342-9251
1246 JONES DONALD R 344-6446
*PAC WESTERN AIRMOTV 342-7357
1275*ROBERTS&ROBERTS 342-8361
*ROBERTS&ROBERTS 342-8362
1285*COMP AIR INC 342-9425
1295*REX SALES INC 342-4123

CADILLAC WAY 1967

12

CADILLAC WAY -FROM 1147
BAYSHORE BLVD WEST, 1
SOUTH OF BROADWAY

---ZIP CODE 94010

1011A HAMMETT & EDISON
CONSULTING RADIO
ENGS 342-5208

1011B VACANT

1011D VACANT

1011E DYNAMIC ASSOCIATES
ELECTRONIC EQUIP &
SUPS 344-2521

1024 MASONRY SUPPLY CO
BLDG MATLS 344-2436

1025 BURLINGAME SHORELAND
CO LAND COMPANY
342-5256

PERSON-WESTERN INC
MASONRY CONTRS
342-5256

P & S CONSTRUCTION
CO GENL CONTR
342-2556

ROLLINS RD 1967

18

ROLLINS ROAD -FROM
BROADWAY NORTHWEST, 1
EAST OF CALIFORNIA DR

---ZIP CODE 94010

1206 SHELL TELEPHONE
ANSWERING SERVICE
342-8921

1212 APEX BUILDING
APEX DIE & PAPER BOX
CO 342-2220
SLAKMON ROGER CO
IMPORTERS

1213 WILCOX-CRITTENDEN
INC WHOL HDW
342-4452

1216 AERO AIR FREIGHT CO
347-3805

1218 VACANT

1221 TYPO PRESS INC
PRNTRS 344-7677

1222 VACANT

1229 DAVIDSON-MATRAIA CO
FLORISTS 342-9251

1275 ALLIS LOUIS CO ELEC
MTR MFRS 342-4393
NAGY S J INC MFRS
AGTS 342-8646

ROLLINS RD 1967

TECHNOLOGICAL SALES
DIVISION LABY
APPARATUS 342-8647

1280 VACANT

1285 COMPAIR INC AIRCRAFT
TOOLING MFRS
342-9425

1295 REX SALES INC
IMPORTERS 342-4123

ROLLINS RD 1963

18

ROLLINS ROAD—From
Broadway northwest, 1
east of California dr

1206 Shell Tel Answering Serv
342-8921

1212 Apex Building
Apex Die & Paper Box Co
342-2220

Shainin Gerald Co imports
343-6063

Slakmon Roger Co
imports

1213 Wilcox-Crittenden Inc
whol hdw 342-4452

1221 Typo Press Inc prntrs
344-7677

1222 Faber Enterprises Inc
aircraft div 343-0052

1229 Davidson-Matria Co whol
florists 342-9251

1275 Allis Louis Co The elec
mtr mfrs 342-4393

1275 Nagy S J Inc mfg rep
342-8646

1280 Ruiz S Chas Co cabtnkrs
342-4827

1285 Poolmaster Inc 342-2093

1295 Genl Elec Co 342-8955

1300 Cal Filter Co Inc 342-
8761

ROLLINS RD 1956

18

ROLLINS ROAD (Burlingame) —

From Broadway northwest, 1 east
California dr

1204 Fife John D QDI 3-2808

1208 Fleming Edw

Dore J Harvey wood products
mfr

1221 Typo Press Inc QDI 4-7677

1229 Davidson-Matraia QDI 4-0200

1275 Ever-Kleen Products Inc

QDI 4-3488

1280 Bway Lumber Co QDI 4-3417

1285 Poolmaster Inc QDI 2-2093

1295 Bates C J & Sons QDI 4-9143

Lilly Mills Co QDI 4-9143

Marsten rd intersects

1314 Precise Screw Products

QDI 4-8402

19



DRAFT

APPENDIX G

ENVIRONMENTAL SITE ASSESSMENT QUESTIONNAIRES (2)

Project Name:
Project No.



<input type="checkbox"/> 2010 Crow Canyon Place ▪ Suite 250 ▪ San Ramon, CA 94583	(925) 866-9000 ▪ Fax (888) 279-2698
<input type="checkbox"/> 2213 Plaza Drive ▪ Rocklin, CA 95765	(916) 786-8883 ▪ Fax (888) 279-2698
<input type="checkbox"/> 101 California Street ▪ Suite 875 ▪ San Francisco, CA 94104	(415) 284-9900 ▪ Fax (888) 279-2698
<input type="checkbox"/> 6399 San Ignacio Avenue ▪ Suite 150 ▪ San Jose, CA 95119	(408) 574-4900 ▪ Fax (888) 279-2698
<input type="checkbox"/> 7278 Golden Valley Parkway ▪ Lathrop, CA 95330	(209) 835-0610 ▪ Fax (888) 279-2698
<input type="checkbox"/> 17675 Sierra Highway ▪ Santa Clarita, CA 91351	(661) 257-4004 ▪ Fax (888) 279-2698
<input type="checkbox"/> 6 Morgan ▪ Suite 162 ▪ Irvine, CA 92618	(949) 529-3479 ▪ Fax (888) 279-2698

**ENVIRONMENTAL SITE ASSESSMENT QUESTIONNAIRE
FOR CLIENT**

To evaluate the potential for possible environmentally related impacts and site contamination the following information is requested. This questionnaire is to be completed by the user of the phase one environmental site assessment, or their authorized representative.

PART I

1. Property address and Assessor's Parcel Number (APN):
1095 Rollins Road, Burlingame, CA
APN 026-231-250 and 026-231-260

2. Current property owner (name, address, voice/fax number):
SA Properties Company LP

3. Date current property owner assumed title of property:
Unknown

4. Current property development/improvements:
Restaurant and tennis court

5. Past property use, development/improvements:
Unknown

6. Neighboring property uses:
Unknown

PART II

1. Are you aware of any environmental cleanup liens against the *property* that are filed under federal, tribal, local or state law? ☐ Yes ☒ No

2. Are you aware of any activity and land use limitations, such as engineering controls, land use restrictions, or institutional controls that are in place at the *property* and/or have been filed or recorded in a registry under federal, tribal, state or local law? ☐ Yes ☐ No

3. Do you have any specialized knowledge or experience related to the *property* or nearby properties? For example, are you involved in the same line of business as the current or former occupants of the *property* or an adjoining property so that you would have specialized knowledge of the chemicals and processes used by this type of business? ☐ Yes ☒ No

4. If a property transaction is occurring in conjunction with this environmental assessment, does the purchase price of this *property* reasonably reflect the fair market value of the *property*? ☒ Yes ☐ No

5. If you conclude that there is a difference, have you considered whether the lower purchase price is because contamination is known or believed to be present at the *property*? ☐ Yes ☐ No ☐ N/A

6. Are you aware of any commonly known or reasonably ascertainable information about the *property* that would help the environmental professional to identify conditions indicative of releases or threatened releases? For example,

(a) do you know of specific chemicals that are present or once were present at the *property*? ☐ Yes ☒ No
 (b) do you know of spills or other chemical releases that have taken place at the *property*?
 (c) do you know of any environmental cleanups that have taken place at the *property*?

7. Based on your knowledge and experience related to the *property* are there any obvious indicators that point to the presence or likely presence of contamination at the *property*? ☐ Yes ☒ No

If a "Yes" response was provided to any of the above questions, please provide details below:

I certify that the information herein is true and correct to the best of my knowledge as of the date signed below.

Name (Printed/Typed): Kristen Gates

Signature:



Date: 7/1/2017

<input checked="" type="checkbox"/> 2010 Crow Canyon Place ▪ Suite 250 ▪ San Ramon, CA 94583	(925) 866-9000 ▪ Fax (888) 279-2698
<input type="checkbox"/> 2213 Plaza Drive ▪ Rocklin, CA 95765	(916) 786-8883 ▪ Fax (888) 279-2698
<input type="checkbox"/> 101 California Street ▪ Suite 875 ▪ San Francisco, CA 94104	(415) 284-9900 ▪ Fax (888) 279-2698
<input type="checkbox"/> 6399 San Ignacio Avenue ▪ Suite 150 ▪ San Jose, CA 95119	(408) 574-4900 ▪ Fax (888) 279-2698
<input type="checkbox"/> 17278 Golden Valley Parkway ▪ Lathrop, CA 95330	(209) 835-0610 ▪ Fax (888) 279-2698
<input type="checkbox"/> 17675 Sierra Highway ▪ Santa Clarita, CA 91351	(661) 257-4004 ▪ Fax (888) 279-2698
<input type="checkbox"/> 6 Morgan ▪ Suite 162 ▪ Irvine, CA 92618	(949) 529-3479 ▪ Fax (888) 279-2698

**ENVIRONMENTAL SITE ASSESSMENT QUESTIONNAIRE
FOR KEY SITE MANAGER**

To evaluate the potential for possible environmentally related impacts and site contamination the following information is requested. This questionnaire is to be preferably completed by the current property owner, or owner representative, leasing agent, or other person having good knowledge of the uses and physical characteristics of the property (Key Site Manager).

PART I

1. Property Address/Location and Assessor's Parcel Number (APN):
095 Rollins Road, Burlingame
Parcel Number: 026-231-260

2. Current property owner (name, address, voice/fax number):
SA Properties, 116A Main Street, Tiburon, CA 90274, (415) 435-6200 (voice)

3. Date current property owner assumed title of property:
1972

4. Current property development/improvements:
Restaurant
Above Grade Tennis Courts

5. Past property use, development/improvements:
Restaurant

6. Neighboring property uses:
Gas Station
Apartment Complex

PART II - The following questions should be answered to the best of your knowledge.

- | | | |
|---|--|---|
| 1. Is/has the <i>property</i> or any adjoining property used/been used for industrial purposes? | <input type="checkbox"/>
Yes | <input checked="" type="checkbox"/>
No |
| 2. Has the <i>property</i> or any adjoining property been used as a gasoline station, motor repair facility, commercial printing facility, dry cleaners, photo developing laboratory, junkyard or landfill, or as a waste treatment, storage, disposal, processing, or recycling facility? | <input checked="" type="checkbox"/>
Yes | <input type="checkbox"/>
No |
| 3. Are there currently, or have there been previously, any damaged or discarded automotive or industrial batteries, or pesticides, paints, or other chemicals in individual containers of greater than 5 gal in volume or 50 gal in the aggregate, stored on or used at the <i>property</i> or at the facility? | <input type="checkbox"/>
Yes | <input checked="" type="checkbox"/>
No |
| 4. Has undocumented soil been brought onto the property at any time? If yes, estimated quantity is _____ cubic yards. | <input type="checkbox"/>
Yes | <input checked="" type="checkbox"/>
No |
| 5. Has soil been brought onto the property that originated from a contaminated site or that is of an unknown origin? | <input type="checkbox"/>
Yes | <input checked="" type="checkbox"/>
No |
| 6. Are there currently, or have there been previously, any pits, ponds, or lagoons located on the <i>property</i> in connection with waste treatment or waste disposal? | <input type="checkbox"/>
Yes | <input checked="" type="checkbox"/>
No |
| 7. Is there currently, or has there been previously, any stained soil on the <i>property</i> ? | <input type="checkbox"/>
Yes | <input checked="" type="checkbox"/>
No |
| 8. Are there currently, or have there been previously, any registered or unregistered storage tanks (above or underground) located on the <i>property</i> ? | <input type="checkbox"/>
Yes | <input checked="" type="checkbox"/>
No |
| 9. Are there currently, or have there been previously, any vent pipes, fill pipes, or access ways indicating a fill pipe protruding from the ground on the <i>property</i> or adjacent to any structure located on the <i>property</i> ? | <input type="checkbox"/>
Yes | <input checked="" type="checkbox"/>
No |
| 10. Are there currently, or have there been previously, any flooring, drains, or walls located within the facility that are stained by substances other than water or are emitting foul odors? | <input type="checkbox"/>
Yes | <input checked="" type="checkbox"/>
No |
| 11. Are there any domestic, irrigation or monitoring wells on the property? | <input type="checkbox"/>
Yes | <input checked="" type="checkbox"/>
No |
| 12. If the <i>property</i> is served by a private well or non-public water system, have contaminants been identified in the well or system that exceed guidelines applicable to the water system or has the well been designated as contaminated by any government environmental/health agency? | <input type="checkbox"/>
Yes | <input checked="" type="checkbox"/>
No |
| 13. Have you been informed of the past or current existence of <i>hazardous substances</i> or <i>petroleum products</i> or environmental violations with respect to the <i>property</i> or any facility located on the <i>property</i> ? | <input type="checkbox"/>
Yes | <input checked="" type="checkbox"/>
No |
| 14. Have there been any <i>environmental site assessments</i> of the <i>property</i> or facility that indicated the presence of <i>hazardous substances</i> or <i>petroleum products</i> on, or contamination of, the <i>property</i> or recommended further assessment of the <i>property</i> ? | <input type="checkbox"/>
Yes | <input checked="" type="checkbox"/>
No |
| 15. Have there been any past, threatened, or pending lawsuits or administrative proceedings concerning a release or threatened release of any <i>hazardous substance</i> or <i>petroleum products</i> involving the <i>property</i> ? | <input type="checkbox"/>
Yes | <input checked="" type="checkbox"/>
No |
| 16. Has there been any past agricultural use of the <i>property</i> , such as orchards or seed crop cultivation? | <input type="checkbox"/>
Yes | <input checked="" type="checkbox"/>
No |
| 17. Have any <i>hazardous substances</i> or <i>petroleum products</i> , unidentified waste materials, tires, automotive or industrial batteries or any other waste materials been dumped above grade, buried and/or burned on the <i>property</i> ? | <input type="checkbox"/>
Yes | <input checked="" type="checkbox"/>
No |
| 18. Is there a transformer, capacitor, or any hydraulic equipment for which there are any records indicating the presence of PCBs? | <input type="checkbox"/>
Yes | <input checked="" type="checkbox"/>
No |

If a "Yes" response was provided to any of the above questions, please provide details below:

The neighboring property to the north is a gas station.

I certify that the information herein is true and correct to the best of my knowledge as of the date signed below.

Name (Printed/Typed): William Russell

Signature: 

Date: 7/12/17

<input checked="" type="checkbox"/> 2010 Crow Canyon Place ▪ Suite 250 ▪ San Ramon, CA 94583	(925) 866-9000 ▪ Fax (888) 279-2698
<input type="checkbox"/> 2213 Plaza Drive ▪ Rocklin, CA 95765	(916) 786-8883 ▪ Fax (888) 279-2698
<input type="checkbox"/> 101 California Street ▪ Suite 875 ▪ San Francisco, CA 94104	(415) 284-9900 ▪ Fax (888) 279-2698
<input type="checkbox"/> 6399 San Ignacio Avenue ▪ Suite 150 ▪ San Jose, CA 95119	(408) 574-4900 ▪ Fax (888) 279-2698
<input type="checkbox"/> 7278 Golden Valley Parkway ▪ Lathrop, CA 95330	(209) 835-0610 ▪ Fax (888) 279-2698
<input type="checkbox"/> 17675 Sierra Highway ▪ Santa Clarita, CA 91351	(661) 257-4004 ▪ Fax (888) 279-2698
<input type="checkbox"/> 6 Morgan ▪ Suite 162 ▪ Irvine, CA 92618	(949) 529-3479 ▪ Fax (888) 279-2698

**ENVIRONMENTAL SITE ASSESSMENT QUESTIONNAIRE
FOR CLIENT**

To evaluate the potential for possible environmentally related impacts and site contamination the following information is requested. This questionnaire is to be completed by the user of the phase one environmental site assessment, or their authorized representative.

PART I

1. Property address and Assessor's Parcel Number (APN):
See above

2. Current property owner (name, address, voice/fax number):
See above

3. Date current property owner assumed title of property:
See above

4. Current property development/improvements:
See above

5. Past property use, development/improvements:
See above

6. Neighboring property uses:
See above

PART II

1. Are you aware of any environmental cleanup liens against the *property* that are filed under federal, tribal, local or state law? ☐ Yes ☒ No

2. Are you aware of any activity and land use limitations, such as engineering controls, land use restrictions, or institutional controls that are in place at the property and/or have been filed or recorded in a registry under federal, tribal, state or local law? ☐ Yes ☒ No

3. Do you have any specialized knowledge or experience related to the *property* or nearby properties? For example, are you involved in the same line of business as the current or former occupants of the *property* or an adjoining property so that you would have specialized knowledge of the chemicals and processes used by this type of business? ☐ Yes ☒ No

4. If a property transaction is occurring in conjunction with this environmental assessment, does the purchase price of this *property* reasonably reflect the fair market value of the *property*? ☐ Yes ☒ No

5. If you conclude that there is a difference, have you considered whether the lower purchase price is because contamination is known or believed to be present at the *property*? ☐ Yes ☐ No ☒ N/A

6. Are you aware of any commonly known or reasonably ascertainable information about the property that would help the environmental professional to identify conditions indicative of releases or threatened releases? For example,

(a) do you know of specific chemicals that are present or once were present at the *property*?
 (b) do you know of spills or other chemical releases that have taken place at the *property*?
 (c) do you know of any environmental cleanups that have taken place at the *property*?

☐ Yes ☒ No

7. Based on your knowledge and experience related to the *property* are there any obvious indicators that point to the presence or likely presence of contamination at the *property*? ☐ Yes ☒ No

If a "Yes" response was provided to any of the above questions, please provide details below:

I certify that the information herein is true and correct to the best of my knowledge as of the date signed below.

Name (Printed/Typed): William Russell

Signature: *Will Russell*

Date: 7/12/17



DRAFT

APPENDIX H

QUALIFICATIONS OF ENVIRONMENTAL PROFESSIONAL

SHAWN MUNGER, CHG
Principal Geologist

EDUCATION

BS, Geology, U.C. Davis, 1985

EXPERIENCE

Years with ENGEO: 31
Years with Other Firms: 0

**REGISTRATIONS &
CERTIFICATIONS**

Certified Hydrogeologist, CA, 413
8 Hour HAZWOPER Training, CA,
160115576014

Professional Geologist, CA, 5810
Certified Environmental Manager,
NV, 1332

40 Hour HAZWOPER Training, CA,
100830513934

SPECIALIZATIONS

- Environmental Assessments and Remediation
- Environmental Restoration
- Water Quality Studies
- Water Wells/Hydrogeology

Since joining ENGEO in 1985, Shawn has been managing groundwater supply evaluations, hydrogeologic studies, chemical assessments, Phase I and II Site Assessment projects, UST site investigations, risk based corrective action (RBCA), VOC remediation, and agricultural impact evaluations. He serves as Principal-in-Charge or Project Manager for environmental and hazardous materials projects involving groundwater hydrology, contaminant fate and transport, and remediation. He is Principal-in-Charge of the environmental components of our on-call contracts with the City of Sacramento and the County of Sacramento.

Select Project Experience

14234 Saratoga Sunnyvale Road—Saratoga, CA

Project Geologist. Shawn performed Principal review of ENGEO's environmental documents. This 2.2-acre townhome site is planned for a new multi-family development comprising up to 20 units in 8 buildings. The site immediately borders Saratoga Creek and contains numerous mature trees, many of which are to be saved. Site challenges include shallow groundwater, creek bank stability, and the potential for liquefaction and lateral spreading.

Lenihan Dam Outlet Modification—Los Gatos, CA

Principal Geologist. Shawn provided technical advice, coordination, consultation, and review of ENGEO's documents to provide quality mitigation measures. The findings were presented to SCVWD and it was concluded that the stockpile was sufficient for transportation. This analysis led to significant project budget savings by avoiding removal and disposal at a solid waste disposal facility. The project consisted of a stockpile approximately 6,000 cubic yards that required profiling as requested by Santa Clara Valley Water District before use of as site backfill.

199 River Oaks Parkway—San Jose, CA

Principal in Charge. Shawn provided principal oversight, data analysis, and consultation regarding site characterization, risk evaluation, and demolition observation plans. The project consists of a proposed six-story podium structure with one level to be constructed below grade. The property is a former semiconductor facility that has received conditional closure from the Regional Water Quality Control Board and is approved for construction.

Riverside Avenue Property—Roseville, CA

Principal in Charge. Shawn provided principal oversight of a Phase II Environmental Site Assessments and site

characterization. The project site consists of an active auto sales and service facility. The historic use of the facility for industrial purposes resulted in soil and groundwater impacts beneath the site. The City of Roseville revised its plans for acquiring and redeveloping the site due to the identified soil and groundwater impacts.

1301 Standard Oil Ave—Pittsburg, CA

Principal in Charge. Shawn provided principal oversight of a Phase II Environmental Site Characterization. The property is an abandoned wastewater treatment plant with processing buildings, clarifier tanks, and sludge beds.

Pleasant Hill BART Station—Walnut Creek, CA

Principal in Charge. Shawn provided oversight, data analysis and consultation during the preparation of a Phase II Environmental Site Assessment. The property is an existing BART station that encompasses 20 acres, including the platform/station area, electrical facilities, a parking garage and additional paved parking areas.

County Crossings Property—Antioch, CA

Principal in Charge. Shawn provided environmental consultation and data review with regard to soil and groundwater contamination. Constituents of concern include petroleum hydrocarbons, nitrates and manganese. The approximately 264-acre site includes several former industrial facilities and petroleum pipelines. Soil and groundwater at the site has been impacted with petroleum hydrocarbons, nitrates and manganese. Planned uses include commercial, residential, retail, and a BART-oriented transit village. The center, which is currently in the entitlement phase, is estimated to break ground in 2011.

620 North Ninth Street—San Jose, CA

Principal in Charge. Shawn provided oversight of soil, groundwater and soil gas characterizations, risk evaluations and Remedial Action Plan preparation. Shawn also closely interacted with RWQCB staff to achieve approval for residential development. The property is a former fruit packing plant and food preparation facility. The proposed development consists of a single-family residential subdivision.

Westshore—Richmond, CA

Project Manager. Shawn conducted Phase I and II Site Assessments, risk evaluations and prepared a soil management plan. The property was a former automotive manufacturing plant proposed for a multi-unit condominium development, including a 6-story podium structure to include five residential floors with 269 units and one parking floor.

Mills Ranch—King City, CA

Principal in Charge. Shawn provided principal oversight of Phase I/II Environmental Site Assessments and risk evaluations. The approximate 80-acre property is used for agricultural cultivation and commercial uses. The proposed mixed-use development includes over 400 single-family residential lots.

Select Foods Site/Cross Creek—Hayward, CA

Principal in Charge. Shawn provided principal oversight, consultation, and data analysis. The property was a former processed food facility, a drum recycling business, battery manufacturing operation and a bus assembly plant. Following completion of soil remediation under RWQCB oversight, the property was developed into a single-family residential subdivision.

Arroyo Crossing—Livermore, CA

Principal in Charge. Shawn provided oversight, data analysis and regulatory consultation while ENGEO provided geotechnical and environmental engineering services for this 34-acre site. This former corporation yard and quarry site was developed into a single-family residential subdivision.

Renaissance Square—Concord, CA

Project Manager. Shawn provided consultation, data analysis, and field observation. This former automotive dealership was redeveloped as a five-story multi-family residential structure supported on slab-on-grade foundations, with two levels of below-grade parking. Petroleum hydrocarbon-impacted soil was encountered during excavation of the parking structure, which required characterization and remediation. Soil impacts were attributed to former sumps, USTs and hydraulic lifts.

Union Pacific Railroad Corridor—San Jose, CA

Project Manager. Shawn prepared a Phase I and II Environmental Site Assessment. Work included a site reconnaissance, historical records research and recovery of soil samples with laboratory analysis. Lead impacted soil was identified which required risk evaluation. This former 1800 lineal foot section of the former Union Pacific Railroad Corridor was proposed for mixed-use development.

Former SFPP Alignment—Concord, CA

Project Manager. Shawn prepared a Phase I and II Environmental Site Assessment. The site was a former ±6,500-foot corridor formerly occupied by the Southern Pacific Railroad. Kinder Morgan petroleum pipelines existed within an easement along the property. The southern portion of the site was crossed by East Bay Municipal Utilities District water distribution lines and a multi-lane highway overpass. The corridor was developed as a self-storage facility. Work included the recovery of soil and groundwater samples along the SP right of way.

Hercules Property—Hercules, CA

Project Manager. Shawn provided oversight of a Phase I Environmental Site Assessment, site asbestos survey, site characterization, and demolition observation/contaminant assessment. The project area consists of ±167 acres located near and along the southeastern shore of San Pablo Bay in Hercules. The property was once a portion of a 1300-acre manufacturing facility that was operated by DuPont from 1879 to 1913 and Hercules Incorporated from 1913 to 1979. The planned development includes single/multi-family residential development with some commercial components.

Highlands Ranch—Antioch, CA

Principal in Charge. Shawn provided oversight, data analysis, and collaboration with RWQCB personnel. The project site consists of a 140-acre portion of the former Chevron Los Medanos Tank Farm located in Pittsburg, California. The site was historically occupied by 24 crude oil tanks and four wax ponds. Remediation of the crude oil tank and wax pond locations was conducted according to a remedial action plan (RAP) and oversight was provided by the CRWQCB. Remediation was performed over a period of four months and consisted of excavating approximately 110,000 cubic yards of impacted soil and placing the material in windrows for ex-situ bioremediation.

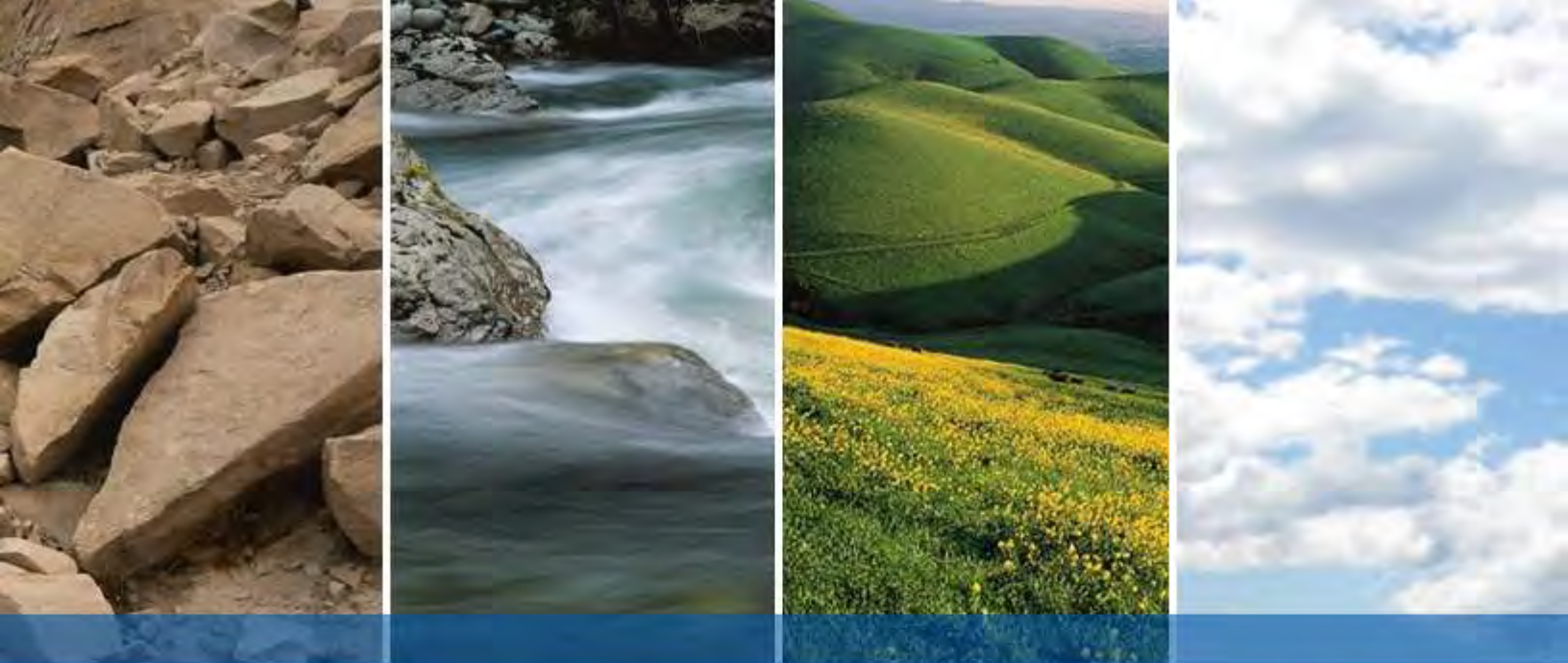

DRAFT

SAN RAMON
SAN FRANCISCO
SAN JOSE
OAKLAND
LATHROP
ROCKLIN
SANTA CLARITA
IRVINE
CHRISTCHURCH
WELLINGTON