APPENDIX J

PHASE II SITE ASSESSMENT

This page intentionally left blank

Project No.
14140.000.000

June 11, 2018

Ms. Kristen Gates, PE
Hanover R.S. Limited Partnership
5847 San Felipe, Suite 3600
Houston, TX 77507

Subject: 1095 Rollins Road
Burlingame, California

PHASE II ENVIRONMENTAL SITE ASSESSMENT

Reference: ENGEO, Phase I Environmental Site Assessment- DRAFT, 1095 Rollins Road, Burlingame, California; Project No. 14140.000.000; July 25, 2017.

Dear Ms. Gates:

We are pleased to submit the findings of our phase II environmental site assessment (ESA) undertaken at the subject property (Property) in Burlingame, California. Since the proposed development consists of a podium structure with one level below grade, we performed this phase II ESA to evaluate site soil for off-haul and groundwater for construction dewatering and discharge activities.

BACKGROUND

The Property, approximately 1.1 acres in area, is located at 1095 Rollins Road in Burlingame, California (Figure 1). The Property, identified with Assessor's Parcel Numbers (APNs) 026-231-250 and 026-231-260, is currently occupied by a restaurant building and an existing tennis court. We understand that the proposed redevelopment project will consist of a podium structure, including two levels of concrete podium (one level below grade and one at grade) with five levels of residential uses on top of the podium.

ENGEO conducted a phase I ESA for the Property in January 2018 (Reference). Based on the findings of ENGEO's assessment, no Recognized Environmental Conditions (RECs) and no historical RECs were identified for the Property.

Based on the proposed development, ENGEO recommended the following:

- Characterization of soil for offhaul and disposal/reuse purposes.
- Grab groundwater sampling to evaluate potential impacts to groundwater at the Property that may affect construction dewatering and discharge activities.
- As a prudent measure, soil gas sampling at the Property was recommended to evaluate potential vapor intrusion concerns.

SCOPE OF FIELD EXPLORATION

Field sampling activities associated with the phase II ESA were performed on June 4, 2018. The work was performed under a drilling permit obtained from San Mateo County Environmental Health Services (SMCEHS).

Prior to drilling, an ENGEO representative contacted USA North Service Alert for identification of underground utilities at the Property. Subsequently, as a precautionary measure, a private utility locator was retained to clear the five sample locations.

A C-57 licensed drilling contractor was retained to advance five soil borings using a Geoprobe® direct-push, limited-access tracked rig (Figure 2).

Details pertaining to both the soil characterization activities and grab groundwater assessment are summarized below.

Task 1: Soil Characterization for Disposal

A subsurface soil sampling program was performed at the Property to characterize soil in-situ for offhaul and disposal.

A total of five soil borings were advanced at the Property to a maximum depth of approximately 15 feet below ground surface (Figure 2). Soil samples were retrieved within continuous acetate core liners measuring 5 feet in length.

Soil samples recovered from each boring were collected for laboratory analysis by cutting a 6-inch-long portion of the Geoprobe® soil core liner at the following prescribed depths: 1, 5, 10, and 15 feet below the ground surface. Following recovery, the soil samples were sealed using Teflon® sheets secured by tight-fitting plastic end caps and tape. Upon collection, a label was placed on the sample that included a unique sample number, sample location, time/date collected, laboratory analysis, and the sampler's identification. The soil samples were placed in an ice-cooled chest and submitted under documented chain-of-custody to Torrent Laboratory, Inc., a State-certified laboratory in Milpitas, California.

The laboratory was instructed to hold the deepest sample (15 feet below ground surface) pending initial analysis. The 15 soil samples were analyzed on a discrete basis for the presence of CAM-17 metals (EPA Method 6010/7471), volatile organic compounds (VOCs) and total petroleum hydrocarbons as gasoline (TPH-g) (EPA Method 8260), TPH-diesel (TPH-d) and TPH-motor oil (TPH-mo) (EPA Method 8015M with silica gel cleanup), polychlorinated biphenyls (PCBs) (EPA Method 8082), and semi-volatile organic compounds (SVOCs) (EPA Method 8270SIM).

Task 2: Grab Groundwater Assessment

Grab groundwater samples were recovered from three of the five sample locations as shown on Figure 2. The groundwater samples were collected using Geoprobe direct-push technology; to facilitate groundwater collection, temporary PVC casing was placed in the same direct-push soil borings utilized for the recovery of soil samples. Groundwater was encountered at approximately 5 to 6 ½ feet below the ground surface (after drilling).

Upon collection, groundwater samples were placed into laboratory-provided sample containers. Each container was labeled with a sample identification, sample location, date, and time of collection, and sampler's identification. The groundwater samples were then placed in an ice-cooled chest and submitted under documented chain-of-custody to Torrent Laboratory, Inc.

The three grab groundwater samples were analyzed for the presence of TPH-g and VOCs (EPA Method 8260), TPH-d and TPH-mo (EPA Method 8015M with silica gel cleanup), and CAM-17 metals (EPA Method 6010/7471, dissolved).

The boreholes were filled with grout upon completion of sampling.

ANALYTICAL RESULTS

Soil Sampling

Detected analytes in soil were compared with their respective United States Environmental Protection Agency (USEPA) Regional Screening Levels (RSLs), San Francisco Regional Water Quality Control Board (SFRWQCB) Environmental Screening Levels (ESLs), and Department of Toxic Substances Control (DTSC) Screening Levels (DTSC-SLs) for residential land use[1,2,3].

Review of the laboratory test results found detectable concentrations of several metallic analytes, including arsenic, barium, cobalt, chromium, copper, lead, nickel, vanadium, and zinc. With the exception of arsenic, no constituents were detected above applicable residential screening levels. Arsenic concentrations were within expected background concentrations in the San Francisco Bay Area (11 mg/kg).

Eight soil samples exhibited chromium concentrations below their respective screening levels but in excess of 50 mg/kg, which is greater than 10 times the respective soluble threshold limit concentration (STLC) of 5 milligrams per liter (mg/L). Subsequent analysis was performed using the Waste Extraction Test (WET) to determine the soluble concentrations of chromium for these samples. Soluble concentrations of chromium ranged from non-detect to 0.789 mg/L, which is below the STLC threshold of 5 mg/L. The soil at these locations would not be categorized as hazardous waste if the soil is removed or offhauled.

Select samples exhibited detectable concentrations of SVOCs, (including bis(2-ethyllhexyl)phthalate[4], 1,2-dichlorobenzene, phenanthrene, 1-methylnaphthalene, and 2-methylnaphthalene) and VOCs (2-butanone) below their respective residential screening levels.[5]

TPH-d and TPH-mo were reported at a maximum concentration of 21.6 mg/kg and 170 mg/kg, respectively; TPH-d and TPH-mo concentrations were reported below their respective screening levels.

---

[1] USEPA Regional Screening Levels (RSLs) Summary Table, Residential and Commercial/Industrial Land Use, (TR=1E-06, HQ=1) May 2018.
[2] DTSC HERO Note 3, Screening Levels, Residential and Commercial/Industrial Land Use, August 2017.
[3] SFRWQCB Environmental Screening Levels (ESLs) for Direct Exposure Human Health, Residential: Shallow Soil Exposure (Table S-1).
[4] As indicated in the attached laboratory report prepared by Torrent Laboratory, detectable concentrations of bis(2-ethyllhexyl)phthalate may be reported as a potential laboratory error.
[5] A reported laboratory error resulted in a false positive detection of N-nitrosdimethylamine in sample S-4 @ 1'. A revised laboratory report was issued and included in Appendix A.

No detectable concentrations of TPH-g or PCBs were reported in the soil samples.

A summary of the soil sample analytical results is presented in Table A. The laboratory results are presented in their entirety in Appendix A.

Groundwater Sampling

Select metallic analytes, including mercury, barium, molybdenum, chromium, copper, nickel, cobalt, vanadium, and zinc, were reported in the groundwater samples recovered from the Property. With the exception of cobalt, the dissolved metal concentrations were reported below the corresponding groundwater Environmental Screening Level (ESL) established by the San Francisco Bay Regional Water Quality Control Board (SFRWQCB).[6]

Sample GW-5 exhibited a cobalt concentration of 0.012 milligrams per liter (mg/L) which is in excess of the respective ESL, 0.006 mg/L.

Detectable concentrations of TPH-g and TPH-mo were not reported in the groundwater samples recovered from the Property. One grab groundwater sample exhibited a concentration of TPH-d (0.176 mg/L) in excess of the respective ESL (0.15 mg/L).

One target VOC analyte, MTBE, was detected in samples GW-1, GW-3, and GW-5. Concentrations of MTBE, ranging from 0.51 micrograms per liter (µg/L) to 2.2 µg/L, were reported below the corresponding ESL, 5 µg/L.[7]

A summary of the groundwater analytical results is presented in Table B. The laboratory results are presented in their entirety in Appendix A.

DISCUSSION AND CONCLUSION

A review of the soil sampling data did not identify tested analyte concentrations above the applicable residential screening levels and/or background concentrations observed in the San Francisco Bay Area.

Eight soil samples exhibited chromium concentrations below their respective screening levels but in excess of 50 mg/kg, which is greater than 10 times the respective STLC of 5 mg/L. Subsequent analysis was performed using the WET to determine the soluble concentrations of chromium for these samples. Soluble concentrations of chromium ranged from non-detect to 0.789 mg/L, which is below the STLC threshold of 5 mg/L. The soil at these locations would not be categorized as hazardous waste if the soil is removed or offhauled.

Two groundwater samples, GW-3 and GW-5, exhibited TPH-d and cobalt concentrations in excess of their corresponding ESLs, respectively.

The groundwater sampling data should be provided to the permitting agency for review when planning for future construction dewatering activities.

---

[6] San Francisco Bay Regional Water Quality Control Board, Environmental Screening Levels (ESLs), MCL Priority (Table GW-1) February 2016, Revision 3.

[7] A reported laboratory error resulted in false positive detections of hexachlorobutadiene in samples GW-1, GW-3, and GW-5. A revised laboratory report was issued and included in Appendix A.

If you have any questions regarding this report, please contact us.

Sincerely,

ENGEO Incorporated

Kelsey Gerhart

Kelsey Gerhart

Jeffrey A. Adams, PhD, PE

Attachments: Figures
Tables
Appendix A – Laboratory Analytical Reports

FIGURES

Figure 1 – Vicinity Map
Figure 2 – Site Plan

COPYRIGHT © 2018 BY ENGEO INCORPORATED. THIS DOCUMENT MAY NOT BE REPRODUCED IN WHOLE OR IN PART BY ANY MEANS WHATSOEVER, NOR MAY IT BE QUOTED OR EXCERPTED WITHOUT THE EXPRESS WRITTEN CONSENT OF ENGEO INCORPORATED.

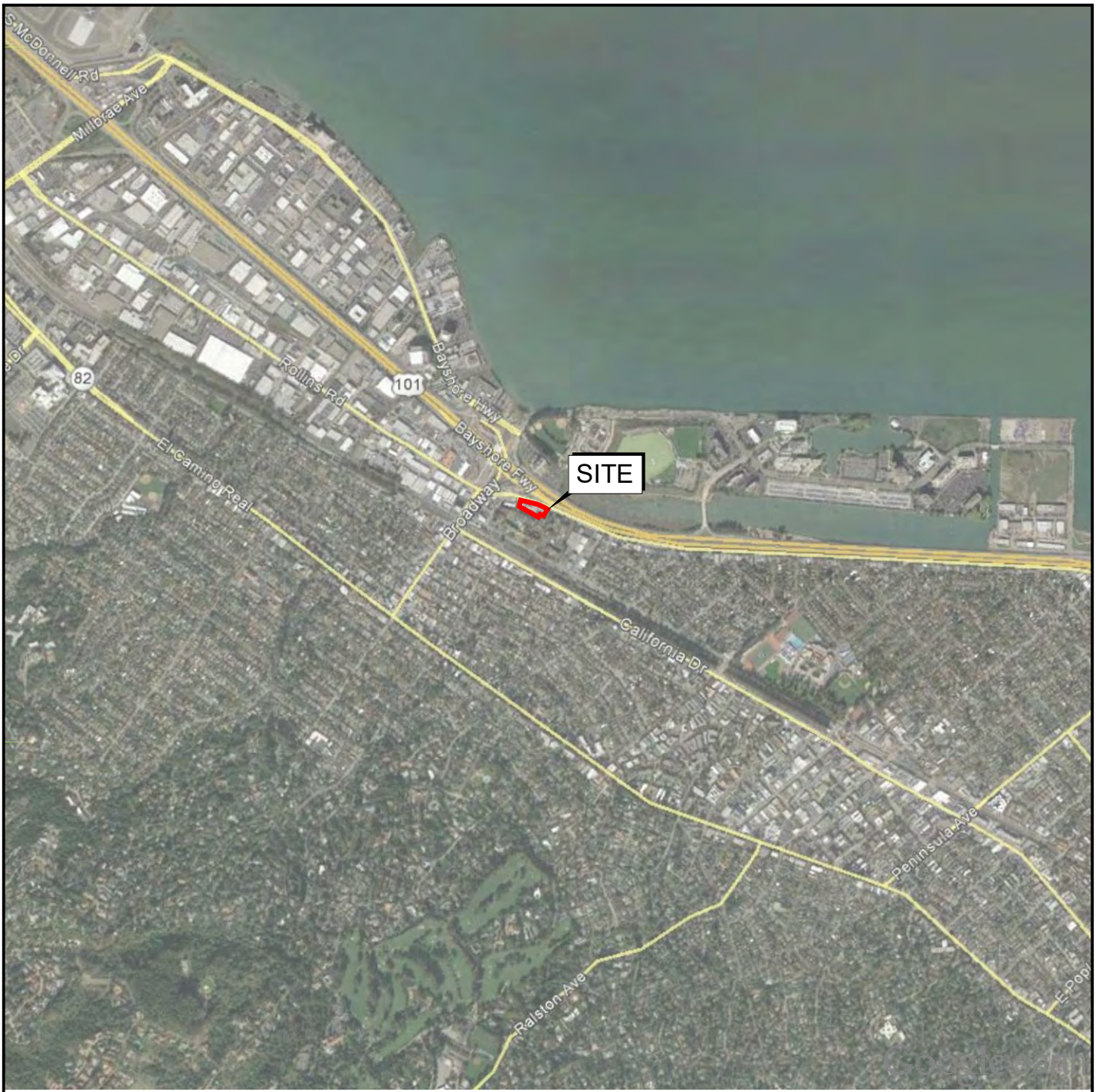

N

0 FEET 2000

0 METERS 1000

BASE MAP SOURCE: GOOGLE EARTH MAPPING SERVICE

ENGEO
Expect Excellence

VICINITY MAP

1095 ROLLINS ROAD

BURLINGAME, CALIFORNIA

PROJECT NO.: 14110.000.000		FIGURE NO.
SCALE: AS SHOWN		1
DRAWN BY: GLJ	CHECKED BY: DB	

G:\Drafting\DRAFTING2_Dwg_13000 Plus\14140\000\000-ESA\14140000000-ESA-1-VicMap-0618.dwg Plot Date: 6-08-18 gjaffe

ORIGINAL FIGURE PRINTED IN COLOR

COPYRIGHT © 2018 BY ENGEO INCORPORATED. THIS DOCUMENT MAY NOT BE REPRODUCED IN WHOLE OR IN PART BY ANY MEANS WHATSOEVER, NOR MAY IT BE QUOTED OR EXCERPTED WITHOUT THE EXPRESS WRITTEN CONSENT OF ENGEO INCORPORATED.

G:\Drafting\DRAFTING2_Dwg_13000 Plus\14140\000\000-ESA\14140000000-ESA-2-SitePlan-0618.dwg Plot Date:6-08-18 gjoffe

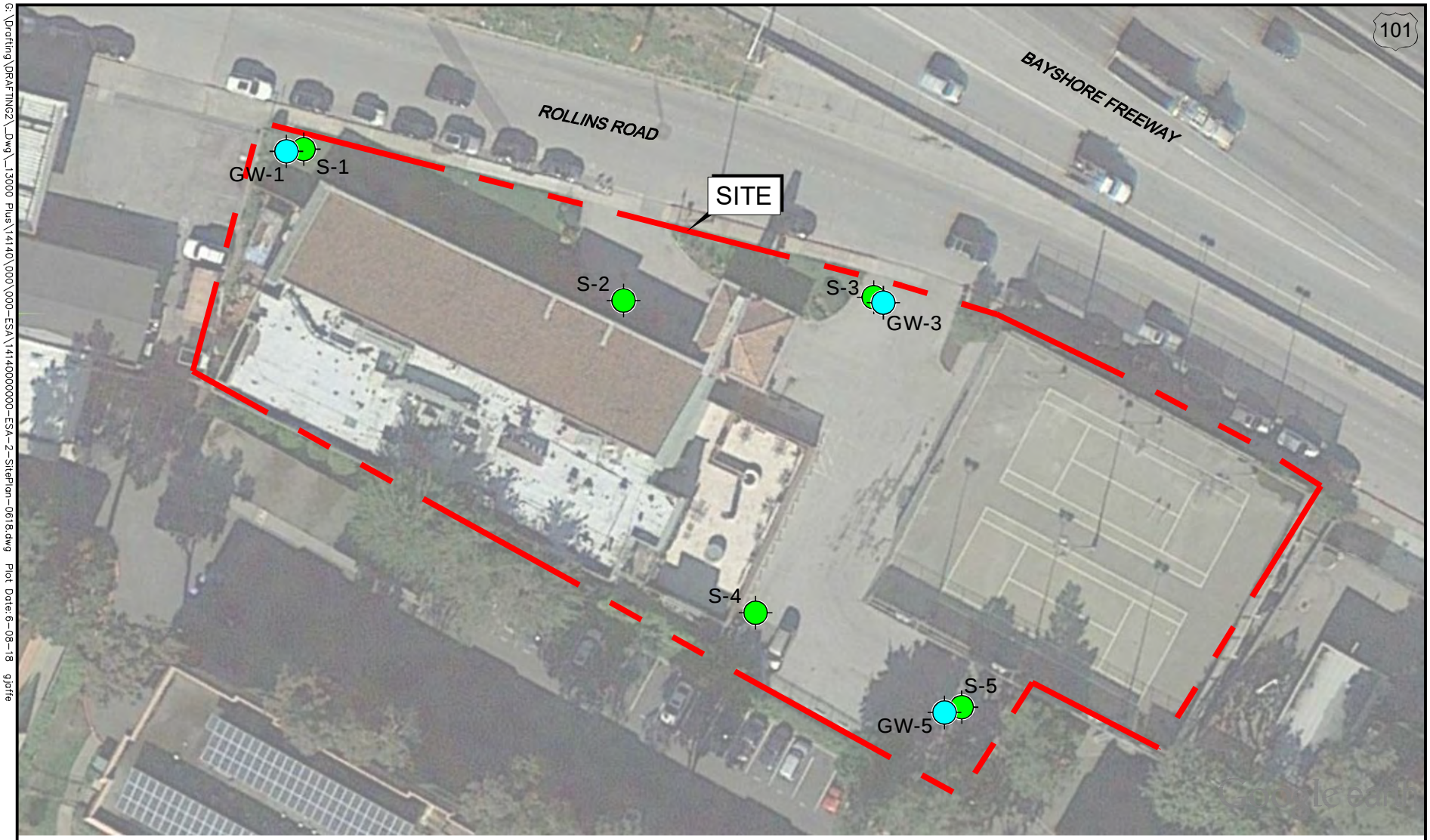

EXPLANATION

ALL LOCATIONS ARE APPROXIMATE

S-5 SOIL SAMPLE (ENGEO, 2018)

GW-5 GROUNDWATER SAMPLE (ENGEO, 2018)

N

0 FEET 50

0 METERS 25

BASE MAP SOURCE: GOOGLE EARTH MAPPING SERVICE

ENGEO Expect Excellence

SITE PLAN

1095 ROLLINS ROAD

BURLINGAME, CALIFORNIA

PROJECT NO.: 14140.000.000		FIGURE NO.
SCALE: AS SHOWN		2
DRAWN BY: GLJ	CHECKED BY: DB	

ORIGINAL FIGURE PRINTED IN COLOR

TABLES

Table A – Summary of Soil Analytical Results
Table B – Summary of Groundwater Analytical results

Table A - Summary of Soil Analytical Results

Sample ID	Date	Sample Type	Total Petroleum Hydrocarbons			Metals											SVOCs						VOCs		PCBs
			TPH-g	TPH-d	TPH-mo	Arsenic[4]	Barium	Cobalt	Chromium	Chromium STLC	Copper	Nickel	Lead	Vanadium	Zinc	Other Metals	Bis (2-ethylhexyl)phthalate	1,2-Dichlorobenzene	Phenanthrene	1-Methylnaphthalene	2-Methylnaphthalene	Other SVOCs	2-Butanone	Other VOCs	
			mg/kg	mg/kg	mg/kg	mg/kg	mg/kg	mg/kg	mg/kg	mg/L	mg/kg	mg/kg	mg/kg	mg/kg	mg/kg	mg/kg	µg/kg	µg/kg	µg/kg	µg/kg	µg/kg	µg/kg	µg/kg	µg/kg	mg/kg
USEPA Residential RSLs[1]			**8.2E+01**	**1.10E+02**	**2.50E+03**	**6.80E-01**	**1.5E+04**	**2.3E+01**	**1.2E+05**	**5[5]**	**3.1E+03**	**--**	**4.0E+02**	**3.9E+02**	**2.3E+04**	**--**	**3.9E+04**	**1.80E+06**	**--**	**1.8E+04**	**2.4E+05**	**--**	**2.70E+07**	**--**	**--**
RWQCB Residential ESLs[2]			**7.4E+02**	**2.3E+02**	**1.1E+04**	**6.70E-02**	**1.5E+04**	**2.3E+01**	**1.2E+05**	**--**	**3.1E+03**	**8.2E+02**	**8.0E+01**	**3.9E+02**	**2.3E+04**	**--**	**3.9E+04**	**2.0E+06**	**--**	**--**	**2.4E+05**	**--**	**3.10E+07**	**--**	**--**
DTSC-SLs[3]			**--**	**--**	**--**	**1.1E-01**	**--**	**--**	**3.6E+04**	**--**	**--**	**4.9E+02**	**8.0E+01**	**3.9E+02**	**--**	**--**	**--**	**--**	**--**	**--**	**--**	**--**	**--**	**--**	**--**
S-1 @ 1'	6/4/2018	Soil	ND	6.60	24.3	ND	86.5	ND	29.2	NA	ND	20.1	2.84	25.9	13.8	ND	147	ND	ND	ND	ND	ND	ND	ND	ND
S-1 @ 5'	6/4/2018	Soil	ND	7.02	21.2	ND	29.0	ND	21.8	NA	ND	17.9	2.38	22.0	12.4	ND	128	ND	ND	ND	ND	ND	ND	ND	ND
S-1 @ 10'	6/4/2018	Soil	ND	3.84	ND	ND	79.5	11.9	**87.5**	0.749	22.1	102	7.60	45.3	44.8	ND	102	87.4	ND	ND	ND	ND	10.0	ND	ND
S-2 @ 1'	6/4/2018	Soil	ND	21.6	170	ND	91.0	8.95	35.1	NA	13.8	34.8	20.4	36.4	37.7	ND	135	ND	ND	ND	ND	ND	ND	ND	ND
S-2 @ 5'	6/4/2018	Soil	ND	2.89	12.7	ND	131	14.3	**66.5**	0.465	18.8	45.9	4.21	61.0	33.4	ND	130	ND	ND	ND	ND	ND	ND	ND	ND
S-2 @ 10'	6/4/2018	Soil	ND	3.14	ND	ND	105	10.9	28.9	NA	17.9	48.0	6.35	37.4	36.2	ND	110	ND	ND	ND	ND	ND	ND	ND	ND
S-3 @ 1'	6/4/2018	Soil	ND	7.18	86.5	3.90	209	17.2	48.8	NA	43.8	53.5	7.95	52.0	55.5	ND	ND	ND	ND	ND	ND	ND	ND	ND	ND
S-3 @ 5'	6/4/2018	Soil	ND	3.82	16.5	ND	140	13.1	**66.0**	0.774	20.7	41.0	5.05	57.0	35.6	ND	101	ND	ND	ND	ND	ND	ND	ND	ND
S-3 @ 10'	6/4/2018	Soil	ND	2.93	ND	ND	94.5	18.4	**78.5**	0.509	30.2	85.5	5.75	69.0	40.0	ND	100	ND	ND	ND	ND	ND	ND	ND	ND
S-4 @ 1'	6/4/2018	Soil	ND	6.39	12.1	ND	208	16.6	47.2	NA	46.4	46.2	4.65	42.5	40.5	ND	99.3	ND	95.6	72.0	97.5	ND	ND	ND	ND
S-4 @ 5'	6/4/2018	Soil	ND	4.43	37.8	ND	151	16.6	**81.5**	0.789	26.6	58.0	6.85	69.0	39.3	ND	ND	ND	ND	ND	ND	ND	ND	ND	ND
S-4 @ 10'	6/4/2018	Soil	ND	ND	ND	ND	62.0	17.1	**118**	ND	38.1	98.5	5.85	73.0	48.6	ND	106	67.9	ND	ND	ND	ND	ND	ND	ND
S-5 @ 1'	6/4/2018	Soil	ND	8.70	76.5	ND	40.0	6.3	33.5	NA	7.95	26.0	2.72	27.5	19.8	ND	ND	ND	ND	ND	ND	ND	ND	ND	ND
S-5 @ 5'	6/4/2018	Soil	ND	3.59	11.9	ND	122	16.7	**89.5**	ND	18.7	56.0	4.24	75.0	34.5	ND	92.7	ND	ND	ND	ND	ND	ND	ND	ND
S-5 @ 10'	6/4/2018	Soil	ND	2.53	ND	ND	114	13.9	**130**	0.207	24.2	65.0	4.32	66.0	34.5	ND	93.0	ND	ND	ND	ND	ND	ND	ND	ND

Notes -
mg/kg - milligrams per kilogram
µg/kg - micrograms per kilogram
mg/L - - milligrams per liter
NA - not analyzed
ND - not detected
[1] Environmental Protection Agency (USEPA) Regional Screening Levels (RSLs) for residential land use scenario, May 2018.
[2] San Francisco Bay Regional Water Quality Control Board (SFRWQCB) Environmental Screening Levels (ESLs) for Direct Exposure Human Health, Residential: Shallow Soil Exposure (Table S-1), February 2016 (Rev. 3).
[3] Department of Toxic Substances Control Human and Ecological Risk Office (HERO), Note 3, Screening Levels, Residential Soil, January 2018.
[4] Although arsenic concentrations exceed the corresponding residential screening levels, concentrations are within expected background concentrations observed in the San Francisco Bay Area.
[5] Used for California regulated hazardous waste. Source is California Code of Regulations, Title 22, Chapter 11, Article 3. If a substance is ten times the STLC value found in the TTLC, the Waste Extraction Test (WET) is indicated. If any substance in the waste extract is equal to or greater than the STLC value, it is considered a hazardous toxic waste.
200 - Concentration is ten times the STLC value. If offhaul is considered, a Waste Extraction Test (WET) should be considered
200 - Concentration exceeds Residential screening level and/or background concentrations

Table B - Summary of Groundwater Results

Sample ID	Date	Sample Type	Total Petroleum Hydrocarbons			Metals										VOCs	
			TPH-g	TPH-d	TPH-mo	Mercury	Barium	Molybdenum	Chromium	Copper	Nickel	Cobalt	Vanadium	Zinc	Other Metals	MTBE	Other VOCs
			µg/L	mg/L	mg/L	mg/L	mg/L	mg/L	mg/L	mg/L	mg/L	mg/L	mg/L	mg/L	mg/L	µg/L	µg/L
RWQCB ESLs[1]			**220**	**0.15**	**--**	**0.002**	**1**	**0.1**	**0.05**	**1**	**0.1**	**0.006**	**0.05**	**5**	**--**	**5**	
GW-1	6/4/2018	Groundwater	ND	ND	ND	ND	0.076	0.016	ND	ND	0.016	ND	ND	0.016	ND	2.2	ND
GW-3	6/4/2018	Groundwater	ND	0.176	ND	ND	0.036	ND	ND	ND	0.0070	ND	ND	0.017	ND	0.78	ND
GW-5	6/4/2018	Groundwater	ND	0.142	ND	0.00034	0.30	ND	0.031	0.013	0.054	0.012	0.034	0.047	ND	0.51	ND

Notes -
mg/L - milligrams per liter
µg/L - micrograms per liter
NA - not analyzed
ND - not detected
[1] San Francisco Bay Regional Water Quality Control Board (SFRWQCB) Environmental Screening Levels (ESLs), Direct Exposure Human Health Risk Levels, MCL Priority (Table GW-1), February 2016 (Rev. 3).
200 - Concentration exceeds the respective screening level, ESL.

APPENDIX A

Laboratory Analytical Reports

14140.000.000
June 11, 2018

Engeo (San Ramon)
2010 Crow Canyon Place,#250
San Ramon, California 94583
Tel: (925) 866-9000
Fax: (925) 866-0199

RE: 1095 Rollins Road

Work Order No.: 1806021 Rev: 3

Dear Divya Bhargava:

Torrent Laboratory, Inc. received 20 sample(s) on June 04, 2018 for the analyses presented in the following Report.

As requested on the Chain of Custody, five samples were placed on hold.

All data for associated QC met EPA or laboratory specification(s) except where noted in the case narrative.

Torrent Laboratory, Inc. is certified by the State of California, ELAP #1991. If you have any questions regarding these test results, please feel free to contact the Project Management Team at (408)263-5258; ext 204.

Belinda Vega
Vice President of Operations

June 26, 2018
Date

Torrent LABORATORY, INC.

Date: 6/26/2018

Client: Engeo (San Ramon)

Project: 1095 Rollins Road

Work Order: 1806021

CASE NARRATIVE

Unless otherwise indicated in the following narrative, no issues encountered with the receiving, preparation, analysis or reporting of the results associated with this work order.

Unless otherwise indicated in the following narrative, no results have been method and/or field blank corrected.

Reported results relate only to the items/samples tested by the laboratory.

This report shall not be reproduced, except in full, without the written approval of Torrent Analytical, Inc.

QC Preparation Batch ID 1105526,8270 SIM, Method Blank, Note: The associated Method Blank has a reportable level of Bis(2-Ethylhexyl) phalate. Per method protocol, the data is flagged with a B qualifier to indicate the reported concentration should be considered as possible lab contamination rather than actual concentration. Re-extraction and re-analysis is available upon client request provided enough sample mass or volume is available.

Analytical Comments for method 6010B, 1806021-001A MS/MSD, QC Analytical Preparation ID 1105525, Note:The % recoveries for Barium and Chromium are outside of laboratory control limits but % RPD is within limits. The associated LCS/LCSD is within both % Recovery and %RPD limits. No corrective action required.

REVISIONS

Report revised to correct the N-nitrosdimethylamine result for sample 013A.

Rev. 1 (6/11/18)

REVISIONS

Report revised to include STLC data.

STLC

Note: Extraction of 50 g sample / 500g 0.2M Sodium Citrate Solution was performed according to wet extraction procedure (WET) which was rotated in a rotary shaker for 48 hours (+/- 4 hours).

Date Prepared: 6/20/18 @ 13:00 to 6/22/18 @ 10:10

Rev. 1 (6/26/18)

Report revised to include additional STLC data

STLC

Note: Extraction of 50 g sample / 500g 0.2M Sodium Citrate Solution was performed according to wet extraction procedure (WET) which was rotated in a rotary shaker for 48 hours (+/- 4 hours).

Date Prepared: 6/26/18 at 7:45 PM to 6/28/18 at 4:00 PM

Rev. 3 (6/28/18)

Torrent LABORATORY, INC.

Sample Result Summary

Report prepared for: Divya Bhargava
Engeo (San Ramon)

Date Received: 06/04/18
Date Reported: 06/26/18

S-1 @ 1' 1806021-001

Parameters:	Analysis Method	DF	MDL	PQL	Results	Unit
Barium	SW6010B	1	0.055	5.00	86.5	mg/Kg
Chromium	SW6010B	1	0.075	5.00	29.2	mg/Kg
Lead	SW6010B	1	0.10	1.30	2.84	mg/Kg
Nickel	SW6010B	1	0.50	5.00	20.1	mg/Kg
Vanadium	SW6010B	1	0.10	5.00	25.9	mg/Kg
Zinc	SW6010B	1	0.30	5.00	13.8	mg/Kg
TPH as Diesel (SG)	SW8015B	1	0.85	2.0	6.60	mg/Kg
TPH as Motor Oil (SG)	SW8015B	1	3.2	10	24.3	mg/Kg
Bis(2-Ethylhexyl)phthalate	SW8270C	1	3.6	50.4	147	ug/Kg

S-1 @ 5' 1806021-002

Parameters:	Analysis Method	DF	MDL	PQL	Results	Unit
Barium	SW6010B	1	0.055	5.00	29.0	mg/Kg
Chromium	SW6010B	1	0.075	5.00	21.8	mg/Kg
Lead	SW6010B	1	0.10	1.30	2.38	mg/Kg
Nickel	SW6010B	1	0.50	5.00	17.9	mg/Kg
Vanadium	SW6010B	1	0.10	5.00	22.0	mg/Kg
Zinc	SW6010B	1	0.30	5.00	12.4	mg/Kg
TPH as Diesel (SG)	SW8015B	1	0.85	2.0	7.02	mg/Kg
TPH as Motor Oil (SG)	SW8015B	1	3.2	10	21.2	mg/Kg
Bis(2-Ethylhexyl)phthalate	SW8270C	1	3.6	50.4	128	ug/Kg

S-1 @ 10' 1806021-003

Parameters:	Analysis Method	DF	MDL	PQL	Results	Unit
Barium	SW6010B	1	0.055	5.00	79.5	mg/Kg
Chromium	SW6010B	1	0.075	5.00	87.5	mg/Kg
Cobalt	SW6010B	1	0.070	5.00	11.9	mg/Kg
Copper	SW6010B	1	0.20	5.00	22.1	mg/Kg
Lead	SW6010B	1	0.10	1.30	7.60	mg/Kg
Nickel	SW6010B	1	0.50	5.00	102	mg/Kg
Vanadium	SW6010B	1	0.10	5.00	45.3	mg/Kg
Zinc	SW6010B	1	0.30	5.00	44.8	mg/Kg
Chromium (STLC)	SW6010B	1	0.010	0.20	0.749	mg/L
TPH as Diesel (SG)	SW8015B	1	0.85	2.0	3.84	mg/Kg
2-Butanone	SW8260B	1	2.3	10	10.0	ug/Kg
1,2-Dichlorobenzene	SW8270C	1	0.50	50.4	87.4	ug/Kg
Bis(2-Ethylhexyl)phthalate	SW8270C	1	3.6	50.4	102	ug/Kg

Torrent LABORATORY, INC.

Sample Result Summary

Report prepared for: Divya Bhargava
Engeo (San Ramon)

Date Received: 06/04/18
Date Reported: 06/26/18

S-2 @ 1' 1806021-005

Parameters:	Analysis Method	DF	MDL	PQL	Results	Unit
Barium	SW6010B	1	0.055	5.00	91.0	mg/Kg
Chromium	SW6010B	1	0.075	5.00	35.1	mg/Kg
Cobalt	SW6010B	1	0.070	5.00	8.95	mg/Kg
Copper	SW6010B	1	0.20	5.00	13.8	mg/Kg
Lead	SW6010B	1	0.10	1.30	20.4	mg/Kg
Nickel	SW6010B	1	0.50	5.00	34.8	mg/Kg
Vanadium	SW6010B	1	0.10	5.00	36.4	mg/Kg
Zinc	SW6010B	1	0.30	5.00	37.7	mg/Kg
TPH as Diesel (SG)	SW8015B	3	2.6	6.0	21.6	mg/Kg
TPH as Motor Oil (SG)	SW8015B	3	9.5	30	170	mg/Kg
Bis(2-Ethylhexyl)phthalate	SW8270C	2	7.2	101	135	ug/Kg

S-2 @ 5' 1806021-006

Parameters:	Analysis Method	DF	MDL	PQL	Results	Unit
Barium	SW6010B	1	0.055	5.00	131	mg/Kg
Chromium	SW6010B	1	0.075	5.00	66.5	mg/Kg
Cobalt	SW6010B	1	0.070	5.00	14.3	mg/Kg
Copper	SW6010B	1	0.20	5.00	18.8	mg/Kg
Lead	SW6010B	1	0.10	1.30	4.21	mg/Kg
Nickel	SW6010B	1	0.50	5.00	45.9	mg/Kg
Vanadium	SW6010B	1	0.10	5.00	61.0	mg/Kg
Zinc	SW6010B	1	0.30	5.00	33.4	mg/Kg
Chromium (STLC)	SW6010B	1	0.010	0.20	0.465	mg/L
TPH as Diesel (SG)	SW8015B	1	0.85	2.0	2.89	mg/Kg
TPH as Motor Oil (SG)	SW8015B	1	3.2	10	12.7	mg/Kg
Bis(2-Ethylhexyl)phthalate	SW8270C	1	3.6	50.4	130	ug/Kg

S-2 @ 10' 1806021-007

Parameters:	Analysis Method	DF	MDL	PQL	Results	Unit
Barium	SW6010B	1	0.055	5.00	105	mg/Kg
Chromium	SW6010B	1	0.075	5.00	28.9	mg/Kg
Cobalt	SW6010B	1	0.070	5.00	10.9	mg/Kg
Copper	SW6010B	1	0.20	5.00	17.9	mg/Kg
Lead	SW6010B	1	0.10	1.30	6.35	mg/Kg
Nickel	SW6010B	1	0.50	5.00	48.0	mg/Kg
Vanadium	SW6010B	1	0.10	5.00	37.4	mg/Kg
Zinc	SW6010B	1	0.30	5.00	36.2	mg/Kg
TPH as Diesel (SG)	SW8015B	1	0.85	2.0	3.14	mg/Kg
Bis(2-Ethylhexyl)phthalate	SW8270C	1	3.6	50.4	110	ug/Kg

Torrent LABORATORY, INC.

Sample Result Summary

Report prepared for: Divya Bhargava
Engeo (San Ramon)

Date Received: 06/04/18
Date Reported: 06/26/18

S-3 @ 1' 1806021-009

Parameters:	Analysis Method	DF	MDL	PQL	Results	Unit
Arsenic	SW6010B	1	0.15	3.00	3.90	mg/Kg
Barium	SW6010B	1	0.055	5.00	209	mg/Kg
Chromium	SW6010B	1	0.075	5.00	48.8	mg/Kg
Cobalt	SW6010B	1	0.070	5.00	17.2	mg/Kg
Copper	SW6010B	1	0.20	5.00	43.8	mg/Kg
Lead	SW6010B	1	0.10	1.30	7.95	mg/Kg
Nickel	SW6010B	1	0.50	5.00	53.5	mg/Kg
Vanadium	SW6010B	1	0.10	5.00	52.0	mg/Kg
Zinc	SW6010B	1	0.30	5.00	55.5	mg/Kg
TPH as Diesel (SG)	SW8015B	1	0.85	2.0	7.18	mg/Kg
TPH as Motor Oil (SG)	SW8015B	1	3.2	10	86.5	mg/Kg

S-3 @ 5' 1806021-010

Parameters:	Analysis Method	DF	MDL	PQL	Results	Unit
Barium	SW6010B	1	0.055	5.00	140	mg/Kg
Chromium	SW6010B	1	0.075	5.00	66.0	mg/Kg
Cobalt	SW6010B	1	0.070	5.00	13.1	mg/Kg
Copper	SW6010B	1	0.20	5.00	20.7	mg/Kg
Lead	SW6010B	1	0.10	1.30	5.05	mg/Kg
Nickel	SW6010B	1	0.50	5.00	41.0	mg/Kg
Vanadium	SW6010B	1	0.10	5.00	57.0	mg/Kg
Zinc	SW6010B	1	0.30	5.00	35.6	mg/Kg
Chromium (STLC)	SW6010B	1	0.010	0.20	0.774	mg/L
TPH as Diesel (SG)	SW8015B	1	0.85	2.0	3.82	mg/Kg
TPH as Motor Oil (SG)	SW8015B	1	3.2	10	16.5	mg/Kg
Bis(2-Ethylhexyl)phthalate	SW8270C	1	3.6	50.4	101	ug/Kg

S-3 @ 10' 1806021-011

Parameters:	Analysis Method	DF	MDL	PQL	Results	Unit
Barium	SW6010B	1	0.055	5.00	94.5	mg/Kg
Chromium	SW6010B	1	0.075	5.00	78.5	mg/Kg
Cobalt	SW6010B	1	0.070	5.00	18.4	mg/Kg
Copper	SW6010B	1	0.20	5.00	30.2	mg/Kg
Lead	SW6010B	1	0.10	1.30	5.75	mg/Kg
Nickel	SW6010B	1	0.50	5.00	85.5	mg/Kg
Vanadium	SW6010B	1	0.10	5.00	69.0	mg/Kg
Zinc	SW6010B	1	0.30	5.00	40.0	mg/Kg
Chromium (STLC)	SW6010B	1	0.010	0.20	0.509	mg/L
TPH as Diesel (SG)	SW8015B	1	0.85	2.0	2.93	mg/Kg
Bis(2-Ethylhexyl)phthalate	SW8270C	1	3.6	50.4	100	ug/Kg

Torrent LABORATORY, INC.

Sample Result Summary

Report prepared for: Divya Bhargava
Engeo (San Ramon)

Date Received: 06/04/18
Date Reported: 06/26/18

S-4 @ 1' 1806021-013

Parameters:	Analysis Method	DF	MDL	PQL	Results	Unit
Barium	SW6010B	1	0.055	5.00	208	mg/Kg
Chromium	SW6010B	1	0.075	5.00	47.2	mg/Kg
Cobalt	SW6010B	1	0.070	5.00	16.6	mg/Kg
Copper	SW6010B	1	0.20	5.00	46.4	mg/Kg
Lead	SW6010B	1	0.10	1.30	4.65	mg/Kg
Nickel	SW6010B	1	0.50	5.00	46.2	mg/Kg
Vanadium	SW6010B	1	0.10	5.00	42.5	mg/Kg
Zinc	SW6010B	1	0.30	5.00	40.5	mg/Kg
TPH as Diesel (SG)	SW8015B	1	0.85	2.0	6.39	mg/Kg
TPH as Motor Oil (SG)	SW8015B	1	3.2	10	12.1	mg/Kg
2-Methylnaphthalene	SW8270C	1	0.50	50.4	97.5	ug/Kg
1-Methylnaphthalene	SW8270C	1	0.43	50.4	72.0	ug/Kg
Phenanthrene	SW8270C	1	0.36	50.4	95.6	ug/Kg
Bis(2-Ethylhexyl)phthalate	SW8270C	1	3.6	50.4	99.3	ug/Kg

S-4 @ 5' 1806021-014

Parameters:	Analysis Method	DF	MDL	PQL	Results	Unit
Barium	SW6010B	1	0.055	5.00	151	mg/Kg
Chromium	SW6010B	1	0.075	5.00	81.5	mg/Kg
Cobalt	SW6010B	1	0.070	5.00	16.6	mg/Kg
Copper	SW6010B	1	0.20	5.00	26.6	mg/Kg
Lead	SW6010B	1	0.10	1.30	6.85	mg/Kg
Nickel	SW6010B	1	0.50	5.00	58.0	mg/Kg
Vanadium	SW6010B	1	0.10	5.00	69.0	mg/Kg
Zinc	SW6010B	1	0.30	5.00	39.3	mg/Kg
Chromium (STLC)	SW6010B	1	0.010	0.20	0.789	mg/L
TPH as Diesel (SG)	SW8015B	1	0.85	2.0	4.43	mg/Kg
TPH as Motor Oil (SG)	SW8015B	1	3.2	10	37.8	mg/Kg

Torrent LABORATORY, INC.

Sample Result Summary

Report prepared for: Divya Bhargava
Engeo (San Ramon)

Date Received: 06/04/18
Date Reported: 06/26/18

S-4 @ 10' 1806021-015

Parameters:	Analysis Method	DF	MDL	PQL	Results	Unit
Barium	SW6010B	1	0.055	5.00	62.0	mg/Kg
Chromium	SW6010B	1	0.075	5.00	118	mg/Kg
Cobalt	SW6010B	1	0.070	5.00	17.1	mg/Kg
Copper	SW6010B	1	0.20	5.00	38.1	mg/Kg
Lead	SW6010B	1	0.10	1.30	5.85	mg/Kg
Nickel	SW6010B	1	0.50	5.00	98.5	mg/Kg
Vanadium	SW6010B	1	0.10	5.00	73.0	mg/Kg
Zinc	SW6010B	1	0.30	5.00	48.6	mg/Kg
1,2-Dichlorobenzene	SW8270C	1	0.50	50.4	67.9	ug/Kg
Bis(2-Ethylhexyl)phthalate	SW8270C	1	3.6	50.4	106	ug/Kg

S-5 @ 1' 1806021-017

Parameters:	Analysis Method	DF	MDL	PQL	Results	Unit
Barium	SW6010B	1	0.055	5.00	40.0	mg/Kg
Chromium	SW6010B	1	0.075	5.00	33.5	mg/Kg
Cobalt	SW6010B	1	0.070	5.00	6.30	mg/Kg
Copper	SW6010B	1	0.20	5.00	7.95	mg/Kg
Lead	SW6010B	1	0.10	1.30	2.72	mg/Kg
Nickel	SW6010B	1	0.50	5.00	26.0	mg/Kg
Vanadium	SW6010B	1	0.10	5.00	27.5	mg/Kg
Zinc	SW6010B	1	0.30	5.00	19.8	mg/Kg
TPH as Diesel (SG)	SW8015B	2	1.7	4.0	8.70	mg/Kg
TPH as Motor Oil (SG)	SW8015B	2	6.4	20	76.5	mg/Kg

S-5 @ 5' 1806021-018

Parameters:	Analysis Method	DF	MDL	PQL	Results	Unit
Barium	SW6010B	1	0.055	5.00	122	mg/Kg
Chromium	SW6010B	1	0.075	5.00	89.5	mg/Kg
Cobalt	SW6010B	1	0.070	5.00	16.7	mg/Kg
Copper	SW6010B	1	0.20	5.00	18.7	mg/Kg
Lead	SW6010B	1	0.10	1.30	4.24	mg/Kg
Nickel	SW6010B	1	0.50	5.00	56.0	mg/Kg
Vanadium	SW6010B	1	0.10	5.00	75.0	mg/Kg
Zinc	SW6010B	1	0.30	5.00	34.5	mg/Kg
TPH as Diesel (SG)	SW8015B	1	0.85	2.0	3.59	mg/Kg
TPH as Motor Oil (SG)	SW8015B	1	3.2	10	11.9	mg/Kg
Bis(2-Ethylhexyl)phthalate	SW8270C	1	3.6	50.4	92.7	ug/Kg

Torrent LABORATORY, INC.

Sample Result Summary

Report prepared for: Divya Bhargava
Engeo (San Ramon)

Date Received: 06/04/18
Date Reported: 06/26/18

S-5 @ 10' 1806021-019

Parameters:	Analysis Method	DF	MDL	PQL	Results	Unit
Barium	SW6010B	1	0.055	5.00	114	mg/Kg
Chromium	SW6010B	1	0.075	5.00	130	mg/Kg
Cobalt	SW6010B	1	0.070	5.00	13.9	mg/Kg
Copper	SW6010B	1	0.20	5.00	24.2	mg/Kg
Lead	SW6010B	1	0.10	1.30	4.32	mg/Kg
Nickel	SW6010B	1	0.50	5.00	65.0	mg/Kg
Vanadium	SW6010B	1	0.10	5.00	66.0	mg/Kg
Zinc	SW6010B	1	0.30	5.00	34.5	mg/Kg
Chromium (STLC)	SW6010B	1	0.010	0.20	0.207	mg/L
TPH as Diesel (SG)	SW8015B	1	0.85	2.0	2.53	mg/Kg
Bis(2-Ethylhexyl)phthalate	SW8270C	1	3.6	50.4	93.0	ug/Kg

Torrent LABORATORY, INC.

SAMPLE RESULTS

Report prepared for: Divya Bhargava
Engeo (San Ramon)

Date/Time Received: 06/04/18, 1:59 pm
Date Reported: 06/26/18

Client Sample ID:	S-1 @ 1'	**Lab Sample ID:**	1806021-001A
Project Name/Location:	1095 Rollins Road	**Sample Matrix:**	Soil
Project Number:	14140.000.000		
Date/Time Sampled:	06/04/18 / 8:05		
SDG:			

Prep Method:	7471BP	**Prep Batch Date/Time:**	6/6/18	1:00:00PM
Prep Batch ID:	1105527	**Prep Analyst:**	BJAY	

Parameters:	Analysis Method	DF	MDL	PQL	Results	Q	Units	Analyzed	Time	By	Analytical Batch
Mercury	SW7471B	1	0.083	0.50	ND		mg/Kg	06/07/18	11:22	BJAY	432175

Torrent LABORATORY, INC.

SAMPLE RESULTS

Report prepared for: Divya Bhargava
Engeo (San Ramon)

Date/Time Received: 06/04/18, 1:59 pm
Date Reported: 06/26/18

Client Sample ID:	S-1 @ 1'	**Lab Sample ID:**	1806021-001A
Project Name/Location:	1095 Rollins Road	**Sample Matrix:**	Soil
Project Number:	14140.000.000		
Date/Time Sampled:	06/04/18 / 8:05		
SDG:			

Prep Method:	3050B	**Prep Batch Date/Time:**	6/6/18	1:00:00PM
Prep Batch ID:	1105525	**Prep Analyst:**	BJAY	

Parameters:	Analysis Method	DF	MDL	PQL	Results	Q	Units	Analyzed	Time	By	Analytical Batch
Antimony	SW6010B	1	0.050	5.00	ND		mg/Kg	06/06/18	19:59	PPATEL	432167
Arsenic	SW6010B	1	0.15	3.00	ND		mg/Kg	06/06/18	19:59	PPATEL	432167
Barium	SW6010B	1	0.055	5.00	**86.5**		mg/Kg	06/06/18	19:59	PPATEL	432167
Beryllium	SW6010B	1	0.055	5.00	ND		mg/Kg	06/06/18	19:59	PPATEL	432167
Cadmium	SW6010B	1	0.10	5.00	ND		mg/Kg	06/06/18	19:59	PPATEL	432167
Chromium	SW6010B	1	0.075	5.00	**29.2**		mg/Kg	06/06/18	19:59	PPATEL	432167
Cobalt	SW6010B	1	0.070	5.00	ND		mg/Kg	06/06/18	19:59	PPATEL	432167
Copper	SW6010B	1	0.20	5.00	ND		mg/Kg	06/06/18	19:59	PPATEL	432167
Lead	SW6010B	1	0.10	1.30	**2.84**		mg/Kg	06/06/18	19:59	PPATEL	432167
Molybdenum	SW6010B	1	0.050	5.00	ND		mg/Kg	06/06/18	19:59	PPATEL	432167
Nickel	SW6010B	1	0.50	5.00	**20.1**		mg/Kg	06/06/18	19:59	PPATEL	432167
Selenium	SW6010B	1	0.22	5.00	ND		mg/Kg	06/06/18	19:59	PPATEL	432167
Silver	SW6010B	1	0.15	5.00	ND		mg/Kg	06/06/18	19:59	PPATEL	432167
Thallium	SW6010B	1	0.20	5.00	ND		mg/Kg	06/06/18	19:59	PPATEL	432167
Vanadium	SW6010B	1	0.10	5.00	**25.9**		mg/Kg	06/06/18	19:59	PPATEL	432167
Zinc	SW6010B	1	0.30	5.00	**13.8**		mg/Kg	06/06/18	19:59	PPATEL	432167

Torrent LABORATORY, INC.

SAMPLE RESULTS

Report prepared for: Divya Bhargava
Engeo (San Ramon)

Date/Time Received: 06/04/18, 1:59 pm
Date Reported: 06/26/18

Client Sample ID:	S-1 @ 1'	**Lab Sample ID:**	1806021-001A
Project Name/Location:	1095 Rollins Road	**Sample Matrix:**	Soil
Project Number:	14140.000.000		
Date/Time Sampled:	06/04/18 / 8:05		
SDG:			

Prep Method:	3546_PCB	**Prep Batch Date/Time:**	6/6/18	4:04:00PM
Prep Batch ID:	1105522	**Prep Analyst:**	EDORR	

Parameters:	Analysis Method	DF	MDL	PQL	Results	Q	Units	Analyzed	Time	By	Analytical Batch
Aroclor1016	SW8082A	1	53	100	ND		ug/Kg	06/06/18	22:00	mk	432153
Aroclor1221	SW8082A	1	5.0	100	ND		ug/Kg	06/06/18	22:00	mk	432153
Aroclor1232	SW8082A	1	17	100	ND		ug/Kg	06/06/18	22:00	mk	432153
Aroclor1242	SW8082A	1	3.0	100	ND		ug/Kg	06/06/18	22:00	mk	432153
Aroclor1248	SW8082A	1	2.0	100	ND		ug/Kg	06/06/18	22:00	mk	432153
Aroclor1254	SW8082A	1	2.0	100	ND		ug/Kg	06/06/18	22:00	mk	432153
Aroclor1260	SW8082A	1	36	100	ND		ug/Kg	06/06/18	22:00	mk	432153
			Acceptance Limits								
TCMX (S)	SW8082A		48 - 125		**85.0**		%	06/06/18	22:00	mk	432153
DCBP (S)	SW8082A		48 - 135		**88.0**		%	06/06/18	22:00	mk	432153

Torrent LABORATORY, INC.

SAMPLE RESULTS

Report prepared for: Divya Bhargava
Engeo (San Ramon)

Date/Time Received: 06/04/18, 1:59 pm
Date Reported: 06/26/18

Client Sample ID:	S-1 @ 1'	**Lab Sample ID:**	1806021-001A
Project Name/Location:	1095 Rollins Road	**Sample Matrix:**	Soil
Project Number:	14140.000.000		
Date/Time Sampled:	06/04/18 / 8:05		
SDG:			

Prep Method:	3546-BNASIM	**Prep Batch Date/Time:**	6/6/18	4:22:00PM
Prep Batch ID:	1105526	**Prep Analyst:**	EDORR	

Parameters:	Analysis Method	DF	MDL	PQL	Results	Q	Units	Analyzed	Time	By	Analytical Batch
N-Nitrosdimethylamine	SW8270C	1	0.22	101	ND		ug/Kg	06/07/18	0:00	MT	432171
Phenol	SW8270C	1	1.7	101	ND		ug/Kg	06/07/18	0:00	MT	432171
Bis(2-chloroethyl) ether	SW8270C	1	0.50	50.4	ND		ug/Kg	06/07/18	0:00	MT	432171
2-Chlorophenol	SW8270C	1	1.2	101	ND		ug/Kg	06/07/18	0:00	MT	432171
1,3-Dichlorobenzene	SW8270C	1	0.50	50.4	ND		ug/Kg	06/07/18	0:00	MT	432171
1,4-Dichlorobenzene	SW8270C	1	1.1	50.4	ND		ug/Kg	06/07/18	0:00	MT	432171
1,2-Dichlorobenzene	SW8270C	1	0.50	50.4	ND		ug/Kg	06/07/18	0:00	MT	432171
2-Methylphenol (o-Cresol)	SW8270C	1	1.0	101	ND		ug/Kg	06/07/18	0:00	MT	432171
Bis(2-chloroisopropyl)ether	SW8270C	1	0.50	50.4	ND		ug/Kg	06/07/18	0:00	MT	432171
3-/4-Methylphenol (p-/m-Cresol)	SW8270C	1	1.2	101	ND		ug/Kg	06/07/18	0:00	MT	432171
N-nitroso-di-n-propylamine	SW8270C	1	1.3	101	ND		ug/Kg	06/07/18	0:00	MT	432171
Hexachloroethane	SW8270C	1	0.29	50.4	ND		ug/Kg	06/07/18	0:00	MT	432171
Nitrobenzene	SW8270C	1	0.65	50.4	ND		ug/Kg	06/07/18	0:00	MT	432171
2-Nitrophenol	SW8270C	1	1.0	101	ND		ug/Kg	06/07/18	0:00	MT	432171
2,4-Dimethylphenol	SW8270C	1	1.2	101	ND		ug/Kg	06/07/18	0:00	MT	432171
Bis(2-Chloroethoxy)methane	SW8270C	1	3.6	50.4	ND		ug/Kg	06/07/18	0:00	MT	432171
2,4-Dichlorophenol	SW8270C	1	0.36	101	ND		ug/Kg	06/07/18	0:00	MT	432171
1,2,4-Trichlorobenzene	SW8270C	1	0.50	50.4	ND		ug/Kg	06/07/18	0:00	MT	432171
Naphthalene	SW8270C	1	0.29	50.4	ND		ug/Kg	06/07/18	0:00	MT	432171
4-Chloroaniline	SW8270C	1	0.50	101	ND		ug/Kg	06/07/18	0:00	MT	432171
2,6-Dichlorophenol	SW8270C	1	0.36	101	ND		ug/Kg	06/07/18	0:00	MT	432171
Hexachloro-1,3-butadiene	SW8270C	1	0.36	50.4	ND		ug/Kg	06/07/18	0:00	MT	432171
4-Chloro-3-methylphenol	SW8270C	1	1.0	101	ND		ug/Kg	06/07/18	0:00	MT	432171
2-Methylnaphthalene	SW8270C	1	0.50	50.4	ND		ug/Kg	06/07/18	0:00	MT	432171
1-Methylnaphthalene	SW8270C	1	0.43	50.4	ND		ug/Kg	06/07/18	0:00	MT	432171
2,4,6-Trichlorophenol	SW8270C	1	0.65	101	ND		ug/Kg	06/07/18	0:00	MT	432171
2,4,5-Trichlorophenol	SW8270C	1	0.58	101	ND		ug/Kg	06/07/18	0:00	MT	432171
2-Chloronaphthalene	SW8270C	1	0.65	50.4	ND		ug/Kg	06/07/18	0:00	MT	432171
1,4-Dinitrobenzene	SW8270C	1	3.3	101	ND		ug/Kg	06/07/18	0:00	MT	432171
Dimethyl phthalate	SW8270C	1	0.65	50.4	ND		ug/Kg	06/07/18	0:00	MT	432171
1,3-Dinitrobenzene	SW8270C	1	2.7	101	ND		ug/Kg	06/07/18	0:00	MT	432171
Acenaphthylene	SW8270C	1	0.29	50.4	ND		ug/Kg	06/07/18	0:00	MT	432171
2,6-Dinitrotoluene	SW8270C	1	2.9	50.4	ND		ug/Kg	06/07/18	0:00	MT	432171
1,2-Dinitrobenzene	SW8270C	1	4.7	101	ND		ug/Kg	06/07/18	0:00	MT	432171
Acenaphthene	SW8270C	1	0.29	50.4	ND		ug/Kg	06/07/18	0:00	MT	432171

Torrent LABORATORY, INC.

SAMPLE RESULTS

Report prepared for: Divya Bhargava
Engeo (San Ramon)

Date/Time Received: 06/04/18, 1:59 pm
Date Reported: 06/26/18

Client Sample ID:	S-1 @ 1'	**Lab Sample ID:**	1806021-001A
Project Name/Location:	1095 Rollins Road	**Sample Matrix:**	Soil
Project Number:	14140.000.000		
Date/Time Sampled:	06/04/18 / 8:05		
SDG:			

Prep Method:	3546-BNASIM	**Prep Batch Date/Time:**	6/6/18	4:22:00PM
Prep Batch ID:	1105526	**Prep Analyst:**	EDORR	

Parameters:	Analysis Method	DF	MDL	PQL	Results	Q	Units	Analyzed	Time	By	Analytical Batch
Dibenzofuran	SW8270C	1	0.58	50.4	ND		ug/Kg	06/07/18	0:00	MT	432171
2,4-Dinitrotoluene	SW8270C	1	2.4	50.4	ND		ug/Kg	06/07/18	0:00	MT	432171
2,3,5,6-Tetrachlorophenol	SW8270C	1	6.0	101	ND		ug/Kg	06/07/18	0:00	MT	432171
2,3,4,6-Tetrachlorophenol	SW8270C	1	6.6	101	ND		ug/Kg	06/07/18	0:00	MT	432171
Diethylphthalate	SW8270C	1	1.7	50.4	ND		ug/Kg	06/07/18	0:00	MT	432171
Fluorene	SW8270C	1	0.50	50.4	ND		ug/Kg	06/07/18	0:00	MT	432171
4-Chlorophenyl phenyl ether	SW8270C	1	0.65	50.4	ND		ug/Kg	06/07/18	0:00	MT	432171
4-Bromophenyl phenyl ether	SW8270C	1	0.36	50.4	ND		ug/Kg	06/07/18	0:00	MT	432171
Hexachlorobenzene	SW8270C	1	0.36	50.4	ND		ug/Kg	06/07/18	0:00	MT	432171
Pentachlorophenol	SW8270C	1	5.2	101	ND		ug/Kg	06/07/18	0:00	MT	432171
Phenanthrene	SW8270C	1	0.36	50.4	ND		ug/Kg	06/07/18	0:00	MT	432171
Anthracene	SW8270C	1	0.65	50.4	ND		ug/Kg	06/07/18	0:00	MT	432171
Carbazole	SW8270C	1	0.94	101	ND		ug/Kg	06/07/18	0:00	MT	432171
Di-n-butylphthalate	SW8270C	1	1.7	50.4	ND		ug/Kg	06/07/18	0:00	MT	432171
Fluoranthene	SW8270C	1	0.00065	50.4	ND		ug/Kg	06/07/18	0:00	MT	432171
Pyrene	SW8270C	1	0.58	50.4	ND		ug/Kg	06/07/18	0:00	MT	432171
Benzyl butyl phthalate	SW8270C	1	1.2	50.4	ND		ug/Kg	06/07/18	0:00	MT	432171
Benz[a]anthracene	SW8270C	1	0.58	50.4	ND		ug/Kg	06/07/18	0:00	MT	432171
Chrysene	SW8270C	1	0.50	50.4	ND		ug/Kg	06/07/18	0:00	MT	432171
Bis(2-Ethylhexyl)phthalate	SW8270C	1	3.6	50.4	**147**	B	ug/Kg	06/07/18	0:00	MT	432171
Di-n-octyl phthalate	SW8270C	1	1.1	50.4	ND		ug/Kg	06/07/18	0:00	MT	432171
Benzo[b]fluoranthene	SW8270C	1	0.58	50.4	ND		ug/Kg	06/07/18	0:00	MT	432171
Benzo[k]fluoranthene	SW8270C	1	0.50	50.4	ND		ug/Kg	06/07/18	0:00	MT	432171
Benzo[a]pyrene	SW8270C	1	0.58	50.4	ND		ug/Kg	06/07/18	0:00	MT	432171
Indeno[1,2,3-cd]pyrene	SW8270C	1	0.79	50.4	ND		ug/Kg	06/07/18	0:00	MT	432171
Dibenz[a,h]anthracene	SW8270C	1	0.72	50.4	ND		ug/Kg	06/07/18	0:00	MT	432171
Benzo[g,h,i]perylene	SW8270C	1	0.72	50.4	ND		ug/Kg	06/07/18	0:00	MT	432171
			Acceptance Limits								
2-Fluorophenol (S)	SW8270C		25 - 125		**36.3**		%	06/07/18	0:00	MT	432171
Phenol-d6 (S)	SW8270C		25 - 125		**62.2**		%	06/07/18	0:00	MT	432171
Nitrobenzene-d5 (S)	SW8270C		35 - 125		**82.1**		%	06/07/18	0:00	MT	432171
2-Fluorobiphenyl (S)	SW8270C		35 - 125		**75.0**		%	06/07/18	0:00	MT	432171
2,4,6-Tribromophenol (S)	SW8270C		25 - 125		**6.94**	S	%	06/07/18	0:00	MT	432171
p-Terphenyl-d14 (S)	SW8270C		35 - 125		**93.9**		%	06/07/18	0:00	MT	432171

SAMPLE RESULTS

Report prepared for: Divya Bhargava
Engeo (San Ramon)

Date/Time Received: 06/04/18, 1:59 pm
Date Reported: 06/26/18

Client Sample ID:	S-1 @ 1'	**Lab Sample ID:**	1806021-001A
Project Name/Location:	1095 Rollins Road	**Sample Matrix:**	Soil
Project Number:	14140.000.000		
Date/Time Sampled:	06/04/18 / 8:05		
SDG:			

NOTE: S-surrogate outside of control limits due to possible matrix interference

Torrent LABORATORY, INC.

SAMPLE RESULTS

Report prepared for: Divya Bhargava
Engeo (San Ramon)

Date/Time Received: 06/04/18, 1:59 pm
Date Reported: 06/26/18

Client Sample ID:	S-1 @ 1'	**Lab Sample ID:**	1806021-001A
Project Name/Location:	1095 Rollins Road	**Sample Matrix:**	Soil
Project Number:	14140.000.000		
Date/Time Sampled:	06/04/18 / 8:05		
SDG:			

Prep Method:	3546_TPHSG	**Prep Batch Date/Time:**	6/6/18	1:45:00PM
Prep Batch ID:	1105508	**Prep Analyst:**	EDORR	

Parameters:	Analysis Method	DF	MDL	PQL	Results	Q	Units	Analyzed	Time	By	Analytical Batch
TPH as Diesel (SG)	SW8015B	1	0.85	2.0	**6.60**	x	mg/Kg	06/06/18	21:33	mk	432158
TPH as Motor Oil (SG)	SW8015B	1	3.2	10	**24.3**		mg/Kg	06/06/18	21:33	mk	432158
			Acceptance Limits								
Pentacosane (S)	SW8015B		59 - 129		**113**		%	06/06/18	21:33	mk	432158

NOTE: x- Chromatographic pattern does not resemble typical diesel reference standard; unknown organics within diesel range slightly heavier than diesel quantified as diesel.

Torrent LABORATORY, INC.

SAMPLE RESULTS

Report prepared for: Divya Bhargava
Engeo (San Ramon)

Date/Time Received: 06/04/18, 1:59 pm
Date Reported: 06/26/18

Client Sample ID:	S-1 @ 1'	**Lab Sample ID:**	1806021-001A
Project Name/Location:	1095 Rollins Road	**Sample Matrix:**	Soil
Project Number:	14140.000.000		
Date/Time Sampled:	06/04/18 / 8:05		
SDG:			

Prep Method:	5035	**Prep Batch Date/Time:**	6/5/18	9:55:00AM
Prep Batch ID:	1105523	**Prep Analyst:**	NPAR	

Parameters:	Analysis Method	DF	MDL	PQL	Results	Q	Units	Analyzed	Time	By	Analytical Batch
Dichlorodifluoromethane	SW8260B	1	1.2	10	ND		ug/Kg	06/05/18	15:52	NP	432154
Chloromethane	SW8260B	1	1.8	10	ND		ug/Kg	06/05/18	15:52	NP	432154
Vinyl Chloride	SW8260B	1	2.0	10	ND		ug/Kg	06/05/18	15:52	NP	432154
Bromomethane	SW8260B	1	2.7	10	ND		ug/Kg	06/05/18	15:52	NP	432154
Chloroethane	SW8260B	1	3.0	10	ND		ug/Kg	06/05/18	15:52	NP	432154
Trichlorofluoromethane	SW8260B	1	2.1	10	ND		ug/Kg	06/05/18	15:52	NP	432154
1,1-Dichloroethene	SW8260B	1	2.0	10	ND		ug/Kg	06/05/18	15:52	NP	432154
Freon 113	SW8260B	1	1.9	10	ND		ug/Kg	06/05/18	15:52	NP	432154
Methylene Chloride	SW8260B	1	7.1	10	ND		ug/Kg	06/05/18	15:52	NP	432154
trans-1,2-Dichloroethene	SW8260B	1	2.1	10	ND		ug/Kg	06/05/18	15:52	NP	432154
MTBE	SW8260B	1	2.3	10	ND		ug/Kg	06/05/18	15:52	NP	432154
tert-Butanol	SW8260B	1	12	50	ND		ug/Kg	06/05/18	15:52	NP	432154
Diisopropyl ether (DIPE)	SW8260B	1	2.3	10	ND		ug/Kg	06/05/18	15:52	NP	432154
1,1-Dichloroethane	SW8260B	1	2.2	10	ND		ug/Kg	06/05/18	15:52	NP	432154
ETBE	SW8260B	1	2.3	10	ND		ug/Kg	06/05/18	15:52	NP	432154
cis-1,2-Dichloroethene	SW8260B	1	2.2	10	ND		ug/Kg	06/05/18	15:52	NP	432154
2,2-Dichloropropane	SW8260B	1	1.9	10	ND		ug/Kg	06/05/18	15:52	NP	432154
Bromochloromethane	SW8260B	1	2.3	10	ND		ug/Kg	06/05/18	15:52	NP	432154
Chloroform	SW8260B	1	2.4	10	ND		ug/Kg	06/05/18	15:52	NP	432154
Carbon Tetrachloride	SW8260B	1	2.1	10	ND		ug/Kg	06/05/18	15:52	NP	432154
1,1,1-Trichloroethane	SW8260B	1	2.1	10	ND		ug/Kg	06/05/18	15:52	NP	432154
1,1-Dichloropropene	SW8260B	1	2.0	10	ND		ug/Kg	06/05/18	15:52	NP	432154
Benzene	SW8260B	1	2.2	10	ND		ug/Kg	06/05/18	15:52	NP	432154
TAME	SW8260B	1	2.3	10	ND		ug/Kg	06/05/18	15:52	NP	432154
1,2-Dichloroethane	SW8260B	1	2.3	10	ND		ug/Kg	06/05/18	15:52	NP	432154
Trichloroethylene	SW8260B	1	1.8	10	ND		ug/Kg	06/05/18	15:52	NP	432154
Dibromomethane	SW8260B	1	1.8	10	ND		ug/Kg	06/05/18	15:52	NP	432154
1,2-Dichloropropane	SW8260B	1	1.9	10	ND		ug/Kg	06/05/18	15:52	NP	432154
Bromodichloromethane	SW8260B	1	2.0	10	ND		ug/Kg	06/05/18	15:52	NP	432154
cis-1,3-Dichloropropene	SW8260B	1	1.6	10	ND		ug/Kg	06/05/18	15:52	NP	432154
Toluene	SW8260B	1	1.8	10	ND		ug/Kg	06/05/18	15:52	NP	432154
Tetrachloroethylene	SW8260B	1	1.7	10	ND		ug/Kg	06/05/18	15:52	NP	432154
trans-1,3-Dichloropropene	SW8260B	1	1.6	10	ND		ug/Kg	06/05/18	15:52	NP	432154
1,1,2-Trichloroethane	SW8260B	1	1.8	10	ND		ug/Kg	06/05/18	15:52	NP	432154
Dibromochloromethane	SW8260B	1	1.9	10	ND		ug/Kg	06/05/18	15:52	NP	432154

Torrent LABORATORY, INC.

SAMPLE RESULTS

Report prepared for: Divya Bhargava
Engeo (San Ramon)

Date/Time Received: 06/04/18, 1:59 pm
Date Reported: 06/26/18

Client Sample ID:	S-1 @ 1'	**Lab Sample ID:**	1806021-001A
Project Name/Location:	1095 Rollins Road	**Sample Matrix:**	Soil
Project Number:	14140.000.000		
Date/Time Sampled:	06/04/18 / 8:05		
SDG:			

Prep Method:	5035	**Prep Batch Date/Time:**	6/5/18	9:55:00AM
Prep Batch ID:	1105523	**Prep Analyst:**	NPAR	

Parameters:	Analysis Method	DF	MDL	PQL	Results	Q	Units	Analyzed	Time	By	Analytical Batch
1,3-Dichloropropane	SW8260B	1	1.8	10	ND		ug/Kg	06/05/18	15:52	NP	432154
1,2-Dibromoethane	SW8260B	1	1.8	10	ND		ug/Kg	06/05/18	15:52	NP	432154
Chlorobenzene	SW8260B	1	1.8	10	ND		ug/Kg	06/05/18	15:52	NP	432154
Ethyl Benzene	SW8260B	1	1.7	10	ND		ug/Kg	06/05/18	15:52	NP	432154
1,1,1,2-Tetrachloroethane	SW8260B	1	1.9	10	ND		ug/Kg	06/05/18	15:52	NP	432154
m,p-Xylene	SW8260B	1	3.2	10	ND		ug/Kg	06/05/18	15:52	NP	432154
o-Xylene	SW8260B	1	1.7	10	ND		ug/Kg	06/05/18	15:52	NP	432154
Styrene	SW8260B	1	1.6	10	ND		ug/Kg	06/05/18	15:52	NP	432154
Bromoform	SW8260B	1	1.7	10	ND		ug/Kg	06/05/18	15:52	NP	432154
Isopropyl Benzene	SW8260B	1	1.6	10	ND		ug/Kg	06/05/18	15:52	NP	432154
n-Propylbenzene	SW8260B	1	1.6	10	ND		ug/Kg	06/05/18	15:52	NP	432154
Bromobenzene	SW8260B	1	1.8	10	ND		ug/Kg	06/05/18	15:52	NP	432154
1,1,2,2-Tetrachloroethane	SW8260B	1	1.9	10	ND		ug/Kg	06/05/18	15:52	NP	432154
2-Chlorotoluene	SW8260B	1	1.8	10	ND		ug/Kg	06/05/18	15:52	NP	432154
1,3,5-Trimethylbenzene	SW8260B	1	1.6	10	ND		ug/Kg	06/05/18	15:52	NP	432154
1,2,3-Trichloropropane	SW8260B	1	1.9	10	ND		ug/Kg	06/05/18	15:52	NP	432154
4-Chlorotoluene	SW8260B	1	1.6	10	ND		ug/Kg	06/05/18	15:52	NP	432154
tert-Butylbenzene	SW8260B	1	1.6	10	ND		ug/Kg	06/05/18	15:52	NP	432154
1,2,4-Trimethylbenzene	SW8260B	1	1.4	10	ND		ug/Kg	06/05/18	15:52	NP	432154
sec-Butyl Benzene	SW8260B	1	1.6	10	ND		ug/Kg	06/05/18	15:52	NP	432154
p-Isopropyltoluene	SW8260B	1	1.5	10	ND		ug/Kg	06/05/18	15:52	NP	432154
1,3-Dichlorobenzene	SW8260B	1	1.7	10	ND		ug/Kg	06/05/18	15:52	NP	432154
1,4-Dichlorobenzene	SW8260B	1	1.7	10	ND		ug/Kg	06/05/18	15:52	NP	432154
n-Butylbenzene	SW8260B	1	1.5	10	ND		ug/Kg	06/05/18	15:52	NP	432154
1,2-Dichlorobenzene	SW8260B	1	1.8	10	ND		ug/Kg	06/05/18	15:52	NP	432154
1,2-Dibromo-3-Chloropropane	SW8260B	1	1.8	10	ND		ug/Kg	06/05/18	15:52	NP	432154
Hexachlorobutadiene	SW8260B	1	1.4	10	ND		ug/Kg	06/05/18	15:52	NP	432154
1,2,4-Trichlorobenzene	SW8260B	1	1.5	10	ND		ug/Kg	06/05/18	15:52	NP	432154
Naphthalene	SW8260B	1	1.7	10	ND		ug/Kg	06/05/18	15:52	NP	432154
1,2,3-Trichlorobenzene	SW8260B	1	1.7	10	ND		ug/Kg	06/05/18	15:52	NP	432154
2-Butanone	SW8260B	1	2.3	10	ND		ug/Kg	06/05/18	15:52	NP	432154
(S) Dibromofluoromethane	SW8260B		59.8 - 148		**102**		%	06/05/18	15:52	NP	432154
(S) Toluene-d8	SW8260B		55.2 - 133		**103**		%	06/05/18	15:52	NP	432154
(S) 4-Bromofluorobenzene	SW8260B		55.8 - 141		**104**		%	06/05/18	15:52	NP	432154

Torrent LABORATORY, INC.

SAMPLE RESULTS

Report prepared for: Divya Bhargava
Engeo (San Ramon)

Date/Time Received: 06/04/18, 1:59 pm
Date Reported: 06/26/18

Client Sample ID:	S-1 @ 1'	**Lab Sample ID:**	1806021-001A
Project Name/Location:	1095 Rollins Road	**Sample Matrix:**	Soil
Project Number:	14140.000.000		
Date/Time Sampled:	06/04/18 / 8:05		
SDG:			

Prep Method:	5035GRO	**Prep Batch Date/Time:**	6/5/18	9:55:00AM
Prep Batch ID:	1105524	**Prep Analyst:**	NPAR	

Parameters:	Analysis Method	DF	MDL	PQL	Results	Q	Units	Analyzed	Time	By	Analytical Batch
TPH(Gasoline)	8260TPH	1	43	100	ND		ug/Kg	06/05/18	15:52	NP	432154
(S) 4-Bromofluorobenzene	8260TPH		43.9 - 127		**77.9**		%	06/05/18	15:52	NP	432154

Torrent LABORATORY, INC.

SAMPLE RESULTS

Report prepared for: Divya Bhargava
Engeo (San Ramon)

Date/Time Received: 06/04/18, 1:59 pm
Date Reported: 06/26/18

Client Sample ID:	S-1 @ 5'	**Lab Sample ID:**	1806021-002A
Project Name/Location:	1095 Rollins Road	**Sample Matrix:**	Soil
Project Number:	14140.000.000		
Date/Time Sampled:	06/04/18 / 8:10		
SDG:			

Prep Method:	7471BP	**Prep Batch Date/Time:**	6/6/18	1:00:00PM
Prep Batch ID:	1105527	**Prep Analyst:**	BJAY	

Parameters:	Analysis Method	DF	MDL	PQL	Results	Q	Units	Analyzed	Time	By	Analytical Batch
Mercury	SW7471B	1	0.083	0.50	ND		mg/Kg	06/07/18	11:33	BJAY	432175

Torrent LABORATORY, INC.

SAMPLE RESULTS

Report prepared for: Divya Bhargava
Engeo (San Ramon)

Date/Time Received: 06/04/18, 1:59 pm
Date Reported: 06/26/18

Client Sample ID:	S-1 @ 5'	**Lab Sample ID:**	1806021-002A
Project Name/Location:	1095 Rollins Road	**Sample Matrix:**	Soil
Project Number:	14140.000.000		
Date/Time Sampled:	06/04/18 / 8:10		
SDG:			

Prep Method:	3050B	**Prep Batch Date/Time:**	6/6/18	1:00:00PM
Prep Batch ID:	1105525	**Prep Analyst:**	BJAY	

Parameters:	Analysis Method	DF	MDL	PQL	Results	Q	Units	Analyzed	Time	By	Analytical Batch
Antimony	SW6010B	1	0.050	5.00	ND		mg/Kg	06/06/18	20:09	PPATEL	432167
Arsenic	SW6010B	1	0.15	3.00	ND		mg/Kg	06/06/18	20:09	PPATEL	432167
Barium	SW6010B	1	0.055	5.00	**29.0**		mg/Kg	06/06/18	20:09	PPATEL	432167
Beryllium	SW6010B	1	0.055	5.00	ND		mg/Kg	06/06/18	20:09	PPATEL	432167
Cadmium	SW6010B	1	0.10	5.00	ND		mg/Kg	06/06/18	20:09	PPATEL	432167
Chromium	SW6010B	1	0.075	5.00	**21.8**		mg/Kg	06/06/18	20:09	PPATEL	432167
Cobalt	SW6010B	1	0.070	5.00	ND		mg/Kg	06/06/18	20:09	PPATEL	432167
Copper	SW6010B	1	0.20	5.00	ND		mg/Kg	06/06/18	20:09	PPATEL	432167
Lead	SW6010B	1	0.10	1.30	**2.38**		mg/Kg	06/06/18	20:09	PPATEL	432167
Molybdenum	SW6010B	1	0.050	5.00	ND		mg/Kg	06/06/18	20:09	PPATEL	432167
Nickel	SW6010B	1	0.50	5.00	**17.9**		mg/Kg	06/06/18	20:09	PPATEL	432167
Selenium	SW6010B	1	0.22	5.00	ND		mg/Kg	06/06/18	20:09	PPATEL	432167
Silver	SW6010B	1	0.15	5.00	ND		mg/Kg	06/06/18	20:09	PPATEL	432167
Thallium	SW6010B	1	0.20	5.00	ND		mg/Kg	06/06/18	20:09	PPATEL	432167
Vanadium	SW6010B	1	0.10	5.00	**22.0**		mg/Kg	06/06/18	20:09	PPATEL	432167
Zinc	SW6010B	1	0.30	5.00	**12.4**		mg/Kg	06/06/18	20:09	PPATEL	432167

Torrent LABORATORY, INC.

SAMPLE RESULTS

Report prepared for: Divya Bhargava
Engeo (San Ramon)

Date/Time Received: 06/04/18, 1:59 pm
Date Reported: 06/26/18

Client Sample ID:	S-1 @ 5'	**Lab Sample ID:**	1806021-002A
Project Name/Location:	1095 Rollins Road	**Sample Matrix:**	Soil
Project Number:	14140.000.000		
Date/Time Sampled:	06/04/18 / 8:10		
SDG:			

Prep Method:	3546_PCB	**Prep Batch Date/Time:**	6/6/18	4:04:00PM
Prep Batch ID:	1105522	**Prep Analyst:**	EDORR	

Parameters:	Analysis Method	DF	MDL	PQL	Results	Q	Units	Analyzed	Time	By	Analytical Batch
Aroclor1016	SW8082A	1	53	100	ND		ug/Kg	06/06/18	22:14	mk	432153
Aroclor1221	SW8082A	1	5.0	100	ND		ug/Kg	06/06/18	22:14	mk	432153
Aroclor1232	SW8082A	1	17	100	ND		ug/Kg	06/06/18	22:14	mk	432153
Aroclor1242	SW8082A	1	3.0	100	ND		ug/Kg	06/06/18	22:14	mk	432153
Aroclor1248	SW8082A	1	2.0	100	ND		ug/Kg	06/06/18	22:14	mk	432153
Aroclor1254	SW8082A	1	2.0	100	ND		ug/Kg	06/06/18	22:14	mk	432153
Aroclor1260	SW8082A	1	36	100	ND		ug/Kg	06/06/18	22:14	mk	432153
			Acceptance Limits								
TCMX (S)	SW8082A		48 - 125		**82.0**		%	06/06/18	22:14	mk	432153
DCBP (S)	SW8082A		48 - 135		**88.0**		%	06/06/18	22:14	mk	432153

Torrent LABORATORY, INC.

SAMPLE RESULTS

Report prepared for: Divya Bhargava
Engeo (San Ramon)

Date/Time Received: 06/04/18, 1:59 pm
Date Reported: 06/26/18

Client Sample ID:	S-1 @ 5'	**Lab Sample ID:**	1806021-002A
Project Name/Location:	1095 Rollins Road	**Sample Matrix:**	Soil
Project Number:	14140.000.000		
Date/Time Sampled:	06/04/18 / 8:10		
SDG:			

Prep Method:	3546-BNASIM	**Prep Batch Date/Time:**	6/6/18	4:22:00PM
Prep Batch ID:	1105526	**Prep Analyst:**	EDORR	

Parameters:	Analysis Method	DF	MDL	PQL	Results	Q	Units	Analyzed	Time	By	Analytical Batch
N-Nitrosdimethylamine	SW8270C	1	0.22	101	ND		ug/Kg	06/07/18	0:29	MT	432171
Phenol	SW8270C	1	1.7	101	ND		ug/Kg	06/07/18	0:29	MT	432171
Bis(2-chloroethyl) ether	SW8270C	1	0.50	50.4	ND		ug/Kg	06/07/18	0:29	MT	432171
2-Chlorophenol	SW8270C	1	1.2	101	ND		ug/Kg	06/07/18	0:29	MT	432171
1,3-Dichlorobenzene	SW8270C	1	0.50	50.4	ND		ug/Kg	06/07/18	0:29	MT	432171
1,4-Dichlorobenzene	SW8270C	1	1.1	50.4	ND		ug/Kg	06/07/18	0:29	MT	432171
1,2-Dichlorobenzene	SW8270C	1	0.50	50.4	ND		ug/Kg	06/07/18	0:29	MT	432171
2-Methylphenol (o-Cresol)	SW8270C	1	1.0	101	ND		ug/Kg	06/07/18	0:29	MT	432171
Bis(2-chloroisopropyl)ether	SW8270C	1	0.50	50.4	ND		ug/Kg	06/07/18	0:29	MT	432171
3-/4-Methylphenol (p-/m-Cresol)	SW8270C	1	1.2	101	ND		ug/Kg	06/07/18	0:29	MT	432171
N-nitroso-di-n-propylamine	SW8270C	1	1.3	101	ND		ug/Kg	06/07/18	0:29	MT	432171
Hexachloroethane	SW8270C	1	0.29	50.4	ND		ug/Kg	06/07/18	0:29	MT	432171
Nitrobenzene	SW8270C	1	0.65	50.4	ND		ug/Kg	06/07/18	0:29	MT	432171
2-Nitrophenol	SW8270C	1	1.0	101	ND		ug/Kg	06/07/18	0:29	MT	432171
2,4-Dimethylphenol	SW8270C	1	1.2	101	ND		ug/Kg	06/07/18	0:29	MT	432171
Bis(2-Chloroethoxy)methane	SW8270C	1	3.6	50.4	ND		ug/Kg	06/07/18	0:29	MT	432171
2,4-Dichlorophenol	SW8270C	1	0.36	101	ND		ug/Kg	06/07/18	0:29	MT	432171
1,2,4-Trichlorobenzene	SW8270C	1	0.50	50.4	ND		ug/Kg	06/07/18	0:29	MT	432171
Naphthalene	SW8270C	1	0.29	50.4	ND		ug/Kg	06/07/18	0:29	MT	432171
4-Chloroaniline	SW8270C	1	0.50	101	ND		ug/Kg	06/07/18	0:29	MT	432171
2,6-Dichlorophenol	SW8270C	1	0.36	101	ND		ug/Kg	06/07/18	0:29	MT	432171
Hexachloro-1,3-butadiene	SW8270C	1	0.36	50.4	ND		ug/Kg	06/07/18	0:29	MT	432171
4-Chloro-3-methylphenol	SW8270C	1	1.0	101	ND		ug/Kg	06/07/18	0:29	MT	432171
2-Methylnaphthalene	SW8270C	1	0.50	50.4	ND		ug/Kg	06/07/18	0:29	MT	432171
1-Methylnaphthalene	SW8270C	1	0.43	50.4	ND		ug/Kg	06/07/18	0:29	MT	432171
2,4,6-Trichlorophenol	SW8270C	1	0.65	101	ND		ug/Kg	06/07/18	0:29	MT	432171
2,4,5-Trichlorophenol	SW8270C	1	0.58	101	ND		ug/Kg	06/07/18	0:29	MT	432171
2-Chloronaphthalene	SW8270C	1	0.65	50.4	ND		ug/Kg	06/07/18	0:29	MT	432171
1,4-Dinitrobenzene	SW8270C	1	3.3	101	ND		ug/Kg	06/07/18	0:29	MT	432171
Dimethyl phthalate	SW8270C	1	0.65	50.4	ND		ug/Kg	06/07/18	0:29	MT	432171
1,3-Dinitrobenzene	SW8270C	1	2.7	101	ND		ug/Kg	06/07/18	0:29	MT	432171
Acenaphthylene	SW8270C	1	0.29	50.4	ND		ug/Kg	06/07/18	0:29	MT	432171
2,6-Dinitrotoluene	SW8270C	1	2.9	50.4	ND		ug/Kg	06/07/18	0:29	MT	432171
1,2-Dinitrobenzene	SW8270C	1	4.7	101	ND		ug/Kg	06/07/18	0:29	MT	432171
Acenaphthene	SW8270C	1	0.29	50.4	ND		ug/Kg	06/07/18	0:29	MT	432171

Torrent LABORATORY, INC.

SAMPLE RESULTS

Report prepared for: Divya Bhargava
Engeo (San Ramon)

Date/Time Received: 06/04/18, 1:59 pm
Date Reported: 06/26/18

Client Sample ID:	S-1 @ 5'	**Lab Sample ID:**	1806021-002A
Project Name/Location:	1095 Rollins Road	**Sample Matrix:**	Soil
Project Number:	14140.000.000		
Date/Time Sampled:	06/04/18 / 8:10		
SDG:			

Prep Method:	3546-BNASIM	**Prep Batch Date/Time:**	6/6/18	4:22:00PM
Prep Batch ID:	1105526	**Prep Analyst:**	EDORR	

Parameters:	Analysis Method	DF	MDL	PQL	Results	Q	Units	Analyzed	Time	By	Analytical Batch
Dibenzofuran	SW8270C	1	0.58	50.4	ND		ug/Kg	06/07/18	0:29	MT	432171
2,4-Dinitrotoluene	SW8270C	1	2.4	50.4	ND		ug/Kg	06/07/18	0:29	MT	432171
2,3,5,6-Tetrachlorophenol	SW8270C	1	6.0	101	ND		ug/Kg	06/07/18	0:29	MT	432171
2,3,4,6-Tetrachlorophenol	SW8270C	1	6.6	101	ND		ug/Kg	06/07/18	0:29	MT	432171
Diethylphthalate	SW8270C	1	1.7	50.4	ND		ug/Kg	06/07/18	0:29	MT	432171
Fluorene	SW8270C	1	0.50	50.4	ND		ug/Kg	06/07/18	0:29	MT	432171
4-Chlorophenyl phenyl ether	SW8270C	1	0.65	50.4	ND		ug/Kg	06/07/18	0:29	MT	432171
4-Bromophenyl phenyl ether	SW8270C	1	0.36	50.4	ND		ug/Kg	06/07/18	0:29	MT	432171
Hexachlorobenzene	SW8270C	1	0.36	50.4	ND		ug/Kg	06/07/18	0:29	MT	432171
Pentachlorophenol	SW8270C	1	5.2	101	ND		ug/Kg	06/07/18	0:29	MT	432171
Phenanthrene	SW8270C	1	0.36	50.4	ND		ug/Kg	06/07/18	0:29	MT	432171
Anthracene	SW8270C	1	0.65	50.4	ND		ug/Kg	06/07/18	0:29	MT	432171
Carbazole	SW8270C	1	0.94	101	ND		ug/Kg	06/07/18	0:29	MT	432171
Di-n-butylphthalate	SW8270C	1	1.7	50.4	ND		ug/Kg	06/07/18	0:29	MT	432171
Fluoranthene	SW8270C	1	0.00065	50.4	ND		ug/Kg	06/07/18	0:29	MT	432171
Pyrene	SW8270C	1	0.58	50.4	ND		ug/Kg	06/07/18	0:29	MT	432171
Benzyl butyl phthalate	SW8270C	1	1.2	50.4	ND		ug/Kg	06/07/18	0:29	MT	432171
Benz[a]anthracene	SW8270C	1	0.58	50.4	ND		ug/Kg	06/07/18	0:29	MT	432171
Chrysene	SW8270C	1	0.50	50.4	ND		ug/Kg	06/07/18	0:29	MT	432171
Bis(2-Ethylhexyl)phthalate	SW8270C	1	3.6	50.4	**128**	B	ug/Kg	06/07/18	0:29	MT	432171
Di-n-octyl phthalate	SW8270C	1	1.1	50.4	ND		ug/Kg	06/07/18	0:29	MT	432171
Benzo[b]fluoranthene	SW8270C	1	0.58	50.4	ND		ug/Kg	06/07/18	0:29	MT	432171
Benzo[k]fluoranthene	SW8270C	1	0.50	50.4	ND		ug/Kg	06/07/18	0:29	MT	432171
Benzo[a]pyrene	SW8270C	1	0.58	50.4	ND		ug/Kg	06/07/18	0:29	MT	432171
Indeno[1,2,3-cd]pyrene	SW8270C	1	0.79	50.4	ND		ug/Kg	06/07/18	0:29	MT	432171
Dibenz[a,h]anthracene	SW8270C	1	0.72	50.4	ND		ug/Kg	06/07/18	0:29	MT	432171
Benzo[g,h,i]perylene	SW8270C	1	0.72	50.4	ND		ug/Kg	06/07/18	0:29	MT	432171
			Acceptance Limits								
2-Fluorophenol (S)	SW8270C		25 - 125		**106**		%	06/07/18	0:29	MT	432171
Phenol-d6 (S)	SW8270C		25 - 125		**95.7**		%	06/07/18	0:29	MT	432171
Nitrobenzene-d5 (S)	SW8270C		35 - 125		**94.1**		%	06/07/18	0:29	MT	432171
2-Fluorobiphenyl (S)	SW8270C		35 - 125		**87.8**		%	06/07/18	0:29	MT	432171
2,4,6-Tribromophenol (S)	SW8270C		25 - 125		**77.4**		%	06/07/18	0:29	MT	432171
p-Terphenyl-d14 (S)	SW8270C		35 - 125		**103**		%	06/07/18	0:29	MT	432171

Torrent LABORATORY, INC.

SAMPLE RESULTS

Report prepared for: Divya Bhargava
Engeo (San Ramon)

Date/Time Received: 06/04/18, 1:59 pm
Date Reported: 06/26/18

Client Sample ID:	S-1 @ 5'	**Lab Sample ID:**	1806021-002A
Project Name/Location:	1095 Rollins Road	**Sample Matrix:**	Soil
Project Number:	14140.000.000		
Date/Time Sampled:	06/04/18 / 8:10		
SDG:			

Prep Method:	3546_TPHSG	**Prep Batch Date/Time:**	6/6/18	1:45:00PM
Prep Batch ID:	1105508	**Prep Analyst:**	EDORR	

Parameters:	Analysis Method	DF	MDL	PQL	Results	Q	Units	Analyzed	Time	By	Analytical Batch
TPH as Diesel (SG)	SW8015B	1	0.85	2.0	**7.02**	x	mg/Kg	06/06/18	21:56	mk	432158
TPH as Motor Oil (SG)	SW8015B	1	3.2	10	**21.2**		mg/Kg	06/06/18	21:56	mk	432158
			Acceptance Limits								
Pentacosane (S)	SW8015B		59 - 129		**128**		%	06/06/18	21:56	mk	432158

NOTE: x- Chromatographic pattern does not resemble typical diesel reference standard; unknown organics within diesel range slightly heavier than diesel quantified as diesel.

Torrent LABORATORY, INC.

SAMPLE RESULTS

Report prepared for: Divya Bhargava
Engeo (San Ramon)

Date/Time Received: 06/04/18, 1:59 pm
Date Reported: 06/26/18

Client Sample ID:	S-1 @ 5'	**Lab Sample ID:**	1806021-002A
Project Name/Location:	1095 Rollins Road	**Sample Matrix:**	Soil
Project Number:	14140.000.000		
Date/Time Sampled:	06/04/18 / 8:10		
SDG:			

Prep Method:	5035	**Prep Batch Date/Time:**	6/5/18	9:55:00AM
Prep Batch ID:	1105523	**Prep Analyst:**	NPAR	

Parameters:	Analysis Method	DF	MDL	PQL	Results	Q	Units	Analyzed	Time	By	Analytical Batch
Dichlorodifluoromethane	SW8260B	1	1.2	10	ND		ug/Kg	06/05/18	17:31	NP	432154
Chloromethane	SW8260B	1	1.8	10	ND		ug/Kg	06/05/18	17:31	NP	432154
Vinyl Chloride	SW8260B	1	2.0	10	ND		ug/Kg	06/05/18	17:31	NP	432154
Bromomethane	SW8260B	1	2.7	10	ND		ug/Kg	06/05/18	17:31	NP	432154
Chloroethane	SW8260B	1	3.0	10	ND		ug/Kg	06/05/18	17:31	NP	432154
Trichlorofluoromethane	SW8260B	1	2.1	10	ND		ug/Kg	06/05/18	17:31	NP	432154
1,1-Dichloroethene	SW8260B	1	2.0	10	ND		ug/Kg	06/05/18	17:31	NP	432154
Freon 113	SW8260B	1	1.9	10	ND		ug/Kg	06/05/18	17:31	NP	432154
Methylene Chloride	SW8260B	1	7.1	10	ND		ug/Kg	06/05/18	17:31	NP	432154
trans-1,2-Dichloroethene	SW8260B	1	2.1	10	ND		ug/Kg	06/05/18	17:31	NP	432154
MTBE	SW8260B	1	2.3	10	ND		ug/Kg	06/05/18	17:31	NP	432154
tert-Butanol	SW8260B	1	12	50	ND		ug/Kg	06/05/18	17:31	NP	432154
Diisopropyl ether (DIPE)	SW8260B	1	2.3	10	ND		ug/Kg	06/05/18	17:31	NP	432154
1,1-Dichloroethane	SW8260B	1	2.2	10	ND		ug/Kg	06/05/18	17:31	NP	432154
ETBE	SW8260B	1	2.3	10	ND		ug/Kg	06/05/18	17:31	NP	432154
cis-1,2-Dichloroethene	SW8260B	1	2.2	10	ND		ug/Kg	06/05/18	17:31	NP	432154
2,2-Dichloropropane	SW8260B	1	1.9	10	ND		ug/Kg	06/05/18	17:31	NP	432154
Bromochloromethane	SW8260B	1	2.3	10	ND		ug/Kg	06/05/18	17:31	NP	432154
Chloroform	SW8260B	1	2.4	10	ND		ug/Kg	06/05/18	17:31	NP	432154
Carbon Tetrachloride	SW8260B	1	2.1	10	ND		ug/Kg	06/05/18	17:31	NP	432154
1,1,1-Trichloroethane	SW8260B	1	2.1	10	ND		ug/Kg	06/05/18	17:31	NP	432154
1,1-Dichloropropene	SW8260B	1	2.0	10	ND		ug/Kg	06/05/18	17:31	NP	432154
Benzene	SW8260B	1	2.2	10	ND		ug/Kg	06/05/18	17:31	NP	432154
TAME	SW8260B	1	2.3	10	ND		ug/Kg	06/05/18	17:31	NP	432154
1,2-Dichloroethane	SW8260B	1	2.3	10	ND		ug/Kg	06/05/18	17:31	NP	432154
Trichloroethylene	SW8260B	1	1.8	10	ND		ug/Kg	06/05/18	17:31	NP	432154
Dibromomethane	SW8260B	1	1.8	10	ND		ug/Kg	06/05/18	17:31	NP	432154
1,2-Dichloropropane	SW8260B	1	1.9	10	ND		ug/Kg	06/05/18	17:31	NP	432154
Bromodichloromethane	SW8260B	1	2.0	10	ND		ug/Kg	06/05/18	17:31	NP	432154
cis-1,3-Dichloropropene	SW8260B	1	1.6	10	ND		ug/Kg	06/05/18	17:31	NP	432154
Toluene	SW8260B	1	1.8	10	ND		ug/Kg	06/05/18	17:31	NP	432154
Tetrachloroethylene	SW8260B	1	1.7	10	ND		ug/Kg	06/05/18	17:31	NP	432154
trans-1,3-Dichloropropene	SW8260B	1	1.6	10	ND		ug/Kg	06/05/18	17:31	NP	432154
1,1,2-Trichloroethane	SW8260B	1	1.8	10	ND		ug/Kg	06/05/18	17:31	NP	432154
Dibromochloromethane	SW8260B	1	1.9	10	ND		ug/Kg	06/05/18	17:31	NP	432154

Torrent LABORATORY, INC.

SAMPLE RESULTS

Report prepared for: Divya Bhargava
Engeo (San Ramon)

Date/Time Received: 06/04/18, 1:59 pm
Date Reported: 06/26/18

Client Sample ID:	S-1 @ 5'	**Lab Sample ID:**	1806021-002A
Project Name/Location:	1095 Rollins Road	**Sample Matrix:**	Soil
Project Number:	14140.000.000		
Date/Time Sampled:	06/04/18 / 8:10		
SDG:			

Prep Method:	5035	**Prep Batch Date/Time:**	6/5/18	9:55:00AM
Prep Batch ID:	1105523	**Prep Analyst:**	NPAR	

Parameters:	Analysis Method	DF	MDL	PQL	Results	Q	Units	Analyzed	Time	By	Analytical Batch
1,3-Dichloropropane	SW8260B	1	1.8	10	ND		ug/Kg	06/05/18	17:31	NP	432154
1,2-Dibromoethane	SW8260B	1	1.8	10	ND		ug/Kg	06/05/18	17:31	NP	432154
Chlorobenzene	SW8260B	1	1.8	10	ND		ug/Kg	06/05/18	17:31	NP	432154
Ethyl Benzene	SW8260B	1	1.7	10	ND		ug/Kg	06/05/18	17:31	NP	432154
1,1,1,2-Tetrachloroethane	SW8260B	1	1.9	10	ND		ug/Kg	06/05/18	17:31	NP	432154
m,p-Xylene	SW8260B	1	3.2	10	ND		ug/Kg	06/05/18	17:31	NP	432154
o-Xylene	SW8260B	1	1.7	10	ND		ug/Kg	06/05/18	17:31	NP	432154
Styrene	SW8260B	1	1.6	10	ND		ug/Kg	06/05/18	17:31	NP	432154
Bromoform	SW8260B	1	1.7	10	ND		ug/Kg	06/05/18	17:31	NP	432154
Isopropyl Benzene	SW8260B	1	1.6	10	ND		ug/Kg	06/05/18	17:31	NP	432154
n-Propylbenzene	SW8260B	1	1.6	10	ND		ug/Kg	06/05/18	17:31	NP	432154
Bromobenzene	SW8260B	1	1.8	10	ND		ug/Kg	06/05/18	17:31	NP	432154
1,1,2,2-Tetrachloroethane	SW8260B	1	1.9	10	ND		ug/Kg	06/05/18	17:31	NP	432154
2-Chlorotoluene	SW8260B	1	1.8	10	ND		ug/Kg	06/05/18	17:31	NP	432154
1,3,5-Trimethylbenzene	SW8260B	1	1.6	10	ND		ug/Kg	06/05/18	17:31	NP	432154
1,2,3-Trichloropropane	SW8260B	1	1.9	10	ND		ug/Kg	06/05/18	17:31	NP	432154
4-Chlorotoluene	SW8260B	1	1.6	10	ND		ug/Kg	06/05/18	17:31	NP	432154
tert-Butylbenzene	SW8260B	1	1.6	10	ND		ug/Kg	06/05/18	17:31	NP	432154
1,2,4-Trimethylbenzene	SW8260B	1	1.4	10	ND		ug/Kg	06/05/18	17:31	NP	432154
sec-Butyl Benzene	SW8260B	1	1.6	10	ND		ug/Kg	06/05/18	17:31	NP	432154
p-Isopropyltoluene	SW8260B	1	1.5	10	ND		ug/Kg	06/05/18	17:31	NP	432154
1,3-Dichlorobenzene	SW8260B	1	1.7	10	ND		ug/Kg	06/05/18	17:31	NP	432154
1,4-Dichlorobenzene	SW8260B	1	1.7	10	ND		ug/Kg	06/05/18	17:31	NP	432154
n-Butylbenzene	SW8260B	1	1.5	10	ND		ug/Kg	06/05/18	17:31	NP	432154
1,2-Dichlorobenzene	SW8260B	1	1.8	10	ND		ug/Kg	06/05/18	17:31	NP	432154
1,2-Dibromo-3-Chloropropane	SW8260B	1	1.8	10	ND		ug/Kg	06/05/18	17:31	NP	432154
Hexachlorobutadiene	SW8260B	1	1.4	10	ND		ug/Kg	06/05/18	17:31	NP	432154
1,2,4-Trichlorobenzene	SW8260B	1	1.5	10	ND		ug/Kg	06/05/18	17:31	NP	432154
Naphthalene	SW8260B	1	1.7	10	ND		ug/Kg	06/05/18	17:31	NP	432154
1,2,3-Trichlorobenzene	SW8260B	1	1.7	10	ND		ug/Kg	06/05/18	17:31	NP	432154
2-Butanone	SW8260B	1	2.3	10	ND		ug/Kg	06/05/18	17:31	NP	432154
(S) Dibromofluoromethane	SW8260B		59.8 - 148		**96.8**		%	06/05/18	17:31	NP	432154
(S) Toluene-d8	SW8260B		55.2 - 133		**99.9**		%	06/05/18	17:31	NP	432154
(S) 4-Bromofluorobenzene	SW8260B		55.8 - 141		**102**		%	06/05/18	17:31	NP	432154

Torrent LABORATORY, INC.

SAMPLE RESULTS

Report prepared for: Divya Bhargava
Engeo (San Ramon)

Date/Time Received: 06/04/18, 1:59 pm
Date Reported: 06/26/18

Client Sample ID:	S-1 @ 5'	**Lab Sample ID:**	1806021-002A
Project Name/Location:	1095 Rollins Road	**Sample Matrix:**	Soil
Project Number:	14140.000.000		
Date/Time Sampled:	06/04/18 / 8:10		
SDG:			

Prep Method:	5035GRO	**Prep Batch Date/Time:**	6/5/18	9:55:00AM
Prep Batch ID:	1105524	**Prep Analyst:**	NPAR	

Parameters:	Analysis Method	DF	MDL	PQL	Results	Q	Units	Analyzed	Time	By	Analytical Batch
TPH(Gasoline)	8260TPH	1	43	100	ND		ug/Kg	06/05/18	17:31	NP	432154
(S) 4-Bromofluorobenzene	8260TPH		43.9 - 127		**68.0**		%	06/05/18	17:31	NP	432154

Torrent LABORATORY, INC.

SAMPLE RESULTS

Report prepared for: Divya Bhargava
Engeo (San Ramon)

Date/Time Received: 06/04/18, 1:59 pm
Date Reported: 06/26/18

Client Sample ID:	S-1 @ 10'	**Lab Sample ID:**	1806021-003A
Project Name/Location:	1095 Rollins Road	**Sample Matrix:**	Soil
Project Number:	14140.000.000		
Date/Time Sampled:	06/04/18 / 8:12		
SDG:			

Prep Method:	7471BP	**Prep Batch Date/Time:**	6/6/18	1:00:00PM
Prep Batch ID:	1105527	**Prep Analyst:**	BJAY	

Parameters:	Analysis Method	DF	MDL	PQL	Results	Q	Units	Analyzed	Time	By	Analytical Batch
Mercury	SW7471B	1	0.083	0.50	ND		mg/Kg	06/07/18	11:37	BJAY	432175

Torrent LABORATORY, INC.

SAMPLE RESULTS

Report prepared for: Divya Bhargava
Engeo (San Ramon)

Date/Time Received: 06/04/18, 1:59 pm
Date Reported: 06/26/18

Client Sample ID:	S-1 @ 10'	**Lab Sample ID:**	1806021-003A
Project Name/Location:	1095 Rollins Road	**Sample Matrix:**	Soil
Project Number:	14140.000.000		
Date/Time Sampled:	06/04/18 / 8:12		
SDG:			

Prep Method:	3050B	**Prep Batch Date/Time:**	6/6/18	1:00:00PM
Prep Batch ID:	1105525	**Prep Analyst:**	BJAY	

Parameters:	Analysis Method	DF	MDL	PQL	Results	Q	Units	Analyzed	Time	By	Analytical Batch
Antimony	SW6010B	1	0.050	5.00	ND		mg/Kg	06/06/18	20:23	PPATEL	432167
Arsenic	SW6010B	1	0.15	3.00	ND		mg/Kg	06/06/18	20:23	PPATEL	432167
Barium	SW6010B	1	0.055	5.00	**79.5**		mg/Kg	06/06/18	20:23	PPATEL	432167
Beryllium	SW6010B	1	0.055	5.00	ND		mg/Kg	06/06/18	20:23	PPATEL	432167
Cadmium	SW6010B	1	0.10	5.00	ND		mg/Kg	06/06/18	20:23	PPATEL	432167
Chromium	SW6010B	1	0.075	5.00	**87.5**		mg/Kg	06/06/18	20:23	PPATEL	432167
Cobalt	SW6010B	1	0.070	5.00	**11.9**		mg/Kg	06/06/18	20:23	PPATEL	432167
Copper	SW6010B	1	0.20	5.00	**22.1**		mg/Kg	06/06/18	20:23	PPATEL	432167
Lead	SW6010B	1	0.10	1.30	**7.60**		mg/Kg	06/06/18	20:23	PPATEL	432167
Molybdenum	SW6010B	1	0.050	5.00	ND		mg/Kg	06/06/18	20:23	PPATEL	432167
Nickel	SW6010B	1	0.50	5.00	**102**		mg/Kg	06/06/18	20:23	PPATEL	432167
Selenium	SW6010B	1	0.22	5.00	ND		mg/Kg	06/06/18	20:23	PPATEL	432167
Silver	SW6010B	1	0.15	5.00	ND		mg/Kg	06/06/18	20:23	PPATEL	432167
Thallium	SW6010B	1	0.20	5.00	ND		mg/Kg	06/06/18	20:23	PPATEL	432167
Vanadium	SW6010B	1	0.10	5.00	**45.3**		mg/Kg	06/06/18	20:23	PPATEL	432167
Zinc	SW6010B	1	0.30	5.00	**44.8**		mg/Kg	06/06/18	20:23	PPATEL	432167

Torrent LABORATORY, INC.

SAMPLE RESULTS

Report prepared for: Divya Bhargava
Engeo (San Ramon)

Date/Time Received: 06/04/18, 1:59 pm
Date Reported: 06/26/18

Client Sample ID:	S-1 @ 10'	**Lab Sample ID:**	1806021-003A
Project Name/Location:	1095 Rollins Road	**Sample Matrix:**	Soil
Project Number:	14140.000.000		
Date/Time Sampled:	06/04/18 / 8:12		
SDG:			

Prep Method:	WET/3010B	**Prep Batch Date/Time:**	6/25/18	11:40:00AM
Prep Batch ID:	1105974	**Prep Analyst:**	BJAY	

Parameters:	Analysis Method	DF	MDL	PQL	Results	Q	Units	Analyzed	Time	By	Analytical Batch
Chromium (STLC)	SW6010B	1	0.010	0.20	**0.749**		mg/L	06/25/18	13:52	ERR	432592

Torrent LABORATORY, INC.

SAMPLE RESULTS

Report prepared for: Divya Bhargava
Engeo (San Ramon)

Date/Time Received: 06/04/18, 1:59 pm
Date Reported: 06/26/18

Client Sample ID:	S-1 @ 10'	**Lab Sample ID:**	1806021-003A
Project Name/Location:	1095 Rollins Road	**Sample Matrix:**	Soil
Project Number:	14140.000.000		
Date/Time Sampled:	06/04/18 / 8:12		
SDG:			

Prep Method:	3546_PCB	**Prep Batch Date/Time:**	6/6/18	4:04:00PM
Prep Batch ID:	1105522	**Prep Analyst:**	EDORR	

Parameters:	Analysis Method	DF	MDL	PQL	Results	Q	Units	Analyzed	Time	By	Analytical Batch
Aroclor1016	SW8082A	1	53	100	ND		ug/Kg	06/06/18	22:29	mk	432153
Aroclor1221	SW8082A	1	5.0	100	ND		ug/Kg	06/06/18	22:29	mk	432153
Aroclor1232	SW8082A	1	17	100	ND		ug/Kg	06/06/18	22:29	mk	432153
Aroclor1242	SW8082A	1	3.0	100	ND		ug/Kg	06/06/18	22:29	mk	432153
Aroclor1248	SW8082A	1	2.0	100	ND		ug/Kg	06/06/18	22:29	mk	432153
Aroclor1254	SW8082A	1	2.0	100	ND		ug/Kg	06/06/18	22:29	mk	432153
Aroclor1260	SW8082A	1	36	100	ND		ug/Kg	06/06/18	22:29	mk	432153
			Acceptance Limits								
TCMX (S)	SW8082A		48 - 125		**53.0**		%	06/06/18	22:29	mk	432153
DCBP (S)	SW8082A		48 - 135		**65.0**		%	06/06/18	22:29	mk	432153

Torrent LABORATORY, INC.

SAMPLE RESULTS

Report prepared for: Divya Bhargava
Engeo (San Ramon)

Date/Time Received: 06/04/18, 1:59 pm
Date Reported: 06/26/18

Client Sample ID:	S-1 @ 10'	**Lab Sample ID:**	1806021-003A
Project Name/Location:	1095 Rollins Road	**Sample Matrix:**	Soil
Project Number:	14140.000.000		
Date/Time Sampled:	06/04/18 / 8:12		
SDG:			

Prep Method:	3546-BNASIM	**Prep Batch Date/Time:**	6/6/18	4:22:00PM
Prep Batch ID:	1105526	**Prep Analyst:**	EDORR	

Parameters:	Analysis Method	DF	MDL	PQL	Results	Q	Units	Analyzed	Time	By	Analytical Batch
N-Nitrosdimethylamine	SW8270C	1	0.22	101	ND		ug/Kg	06/07/18	0:57	MT	432171
Phenol	SW8270C	1	1.7	101	ND		ug/Kg	06/07/18	0:57	MT	432171
Bis(2-chloroethyl) ether	SW8270C	1	0.50	50.4	ND		ug/Kg	06/07/18	0:57	MT	432171
2-Chlorophenol	SW8270C	1	1.2	101	ND		ug/Kg	06/07/18	0:57	MT	432171
1,3-Dichlorobenzene	SW8270C	1	0.50	50.4	ND		ug/Kg	06/07/18	0:57	MT	432171
1,4-Dichlorobenzene	SW8270C	1	1.1	50.4	ND		ug/Kg	06/07/18	0:57	MT	432171
1,2-Dichlorobenzene	SW8270C	1	0.50	50.4	**87.4**		ug/Kg	06/07/18	0:57	MT	432171
2-Methylphenol (o-Cresol)	SW8270C	1	1.0	101	ND		ug/Kg	06/07/18	0:57	MT	432171
Bis(2-chloroisopropyl)ether	SW8270C	1	0.50	50.4	ND		ug/Kg	06/07/18	0:57	MT	432171
3-/4-Methylphenol (p-/m-Cresol)	SW8270C	1	1.2	101	ND		ug/Kg	06/07/18	0:57	MT	432171
N-nitroso-di-n-propylamine	SW8270C	1	1.3	101	ND		ug/Kg	06/07/18	0:57	MT	432171
Hexachloroethane	SW8270C	1	0.29	50.4	ND		ug/Kg	06/07/18	0:57	MT	432171
Nitrobenzene	SW8270C	1	0.65	50.4	ND		ug/Kg	06/07/18	0:57	MT	432171
2-Nitrophenol	SW8270C	1	1.0	101	ND		ug/Kg	06/07/18	0:57	MT	432171
2,4-Dimethylphenol	SW8270C	1	1.2	101	ND		ug/Kg	06/07/18	0:57	MT	432171
Bis(2-Chloroethoxy)methane	SW8270C	1	3.6	50.4	ND		ug/Kg	06/07/18	0:57	MT	432171
2,4-Dichlorophenol	SW8270C	1	0.36	101	ND		ug/Kg	06/07/18	0:57	MT	432171
1,2,4-Trichlorobenzene	SW8270C	1	0.50	50.4	ND		ug/Kg	06/07/18	0:57	MT	432171
Naphthalene	SW8270C	1	0.29	50.4	ND		ug/Kg	06/07/18	0:57	MT	432171
4-Chloroaniline	SW8270C	1	0.50	101	ND		ug/Kg	06/07/18	0:57	MT	432171
2,6-Dichlorophenol	SW8270C	1	0.36	101	ND		ug/Kg	06/07/18	0:57	MT	432171
Hexachloro-1,3-butadiene	SW8270C	1	0.36	50.4	ND		ug/Kg	06/07/18	0:57	MT	432171
4-Chloro-3-methylphenol	SW8270C	1	1.0	101	ND		ug/Kg	06/07/18	0:57	MT	432171
2-Methylnaphthalene	SW8270C	1	0.50	50.4	ND		ug/Kg	06/07/18	0:57	MT	432171
1-Methylnaphthalene	SW8270C	1	0.43	50.4	ND		ug/Kg	06/07/18	0:57	MT	432171
2,4,6-Trichlorophenol	SW8270C	1	0.65	101	ND		ug/Kg	06/07/18	0:57	MT	432171
2,4,5-Trichlorophenol	SW8270C	1	0.58	101	ND		ug/Kg	06/07/18	0:57	MT	432171
2-Chloronaphthalene	SW8270C	1	0.65	50.4	ND		ug/Kg	06/07/18	0:57	MT	432171
1,4-Dinitrobenzene	SW8270C	1	3.3	101	ND		ug/Kg	06/07/18	0:57	MT	432171
Dimethyl phthalate	SW8270C	1	0.65	50.4	ND		ug/Kg	06/07/18	0:57	MT	432171
1,3-Dinitrobenzene	SW8270C	1	2.7	101	ND		ug/Kg	06/07/18	0:57	MT	432171
Acenaphthylene	SW8270C	1	0.29	50.4	ND		ug/Kg	06/07/18	0:57	MT	432171
2,6-Dinitrotoluene	SW8270C	1	2.9	50.4	ND		ug/Kg	06/07/18	0:57	MT	432171
1,2-Dinitrobenzene	SW8270C	1	4.7	101	ND		ug/Kg	06/07/18	0:57	MT	432171
Acenaphthene	SW8270C	1	0.29	50.4	ND		ug/Kg	06/07/18	0:57	MT	432171

Torrent LABORATORY, INC.

SAMPLE RESULTS

Report prepared for: Divya Bhargava
Engeo (San Ramon)

Date/Time Received: 06/04/18, 1:59 pm
Date Reported: 06/26/18

Client Sample ID:	S-1 @ 10'	**Lab Sample ID:**	1806021-003A
Project Name/Location:	1095 Rollins Road	**Sample Matrix:**	Soil
Project Number:	14140.000.000		
Date/Time Sampled:	06/04/18 / 8:12		
SDG:			

Prep Method:	3546-BNASIM	**Prep Batch Date/Time:**	6/6/18	4:22:00PM
Prep Batch ID:	1105526	**Prep Analyst:**	EDORR	

Parameters:	Analysis Method	DF	MDL	PQL	Results	Q	Units	Analyzed	Time	By	Analytical Batch
Dibenzofuran	SW8270C	1	0.58	50.4	ND		ug/Kg	06/07/18	0:57	MT	432171
2,4-Dinitrotoluene	SW8270C	1	2.4	50.4	ND		ug/Kg	06/07/18	0:57	MT	432171
2,3,5,6-Tetrachlorophenol	SW8270C	1	6.0	101	ND		ug/Kg	06/07/18	0:57	MT	432171
2,3,4,6-Tetrachlorophenol	SW8270C	1	6.6	101	ND		ug/Kg	06/07/18	0:57	MT	432171
Diethylphthalate	SW8270C	1	1.7	50.4	ND		ug/Kg	06/07/18	0:57	MT	432171
Fluorene	SW8270C	1	0.50	50.4	ND		ug/Kg	06/07/18	0:57	MT	432171
4-Chlorophenyl phenyl ether	SW8270C	1	0.65	50.4	ND		ug/Kg	06/07/18	0:57	MT	432171
4-Bromophenyl phenyl ether	SW8270C	1	0.36	50.4	ND		ug/Kg	06/07/18	0:57	MT	432171
Hexachlorobenzene	SW8270C	1	0.36	50.4	ND		ug/Kg	06/07/18	0:57	MT	432171
Pentachlorophenol	SW8270C	1	5.2	101	ND		ug/Kg	06/07/18	0:57	MT	432171
Phenanthrene	SW8270C	1	0.36	50.4	ND		ug/Kg	06/07/18	0:57	MT	432171
Anthracene	SW8270C	1	0.65	50.4	ND		ug/Kg	06/07/18	0:57	MT	432171
Carbazole	SW8270C	1	0.94	101	ND		ug/Kg	06/07/18	0:57	MT	432171
Di-n-butylphthalate	SW8270C	1	1.7	50.4	ND		ug/Kg	06/07/18	0:57	MT	432171
Fluoranthene	SW8270C	1	0.00065	50.4	ND		ug/Kg	06/07/18	0:57	MT	432171
Pyrene	SW8270C	1	0.58	50.4	ND		ug/Kg	06/07/18	0:57	MT	432171
Benzyl butyl phthalate	SW8270C	1	1.2	50.4	ND		ug/Kg	06/07/18	0:57	MT	432171
Benz[a]anthracene	SW8270C	1	0.58	50.4	ND		ug/Kg	06/07/18	0:57	MT	432171
Chrysene	SW8270C	1	0.50	50.4	ND		ug/Kg	06/07/18	0:57	MT	432171
Bis(2-Ethylhexyl)phthalate	SW8270C	1	3.6	50.4	**102**	B	ug/Kg	06/07/18	0:57	MT	432171
Di-n-octyl phthalate	SW8270C	1	1.1	50.4	ND		ug/Kg	06/07/18	0:57	MT	432171
Benzo[b]fluoranthene	SW8270C	1	0.58	50.4	ND		ug/Kg	06/07/18	0:57	MT	432171
Benzo[k]fluoranthene	SW8270C	1	0.50	50.4	ND		ug/Kg	06/07/18	0:57	MT	432171
Benzo[a]pyrene	SW8270C	1	0.58	50.4	ND		ug/Kg	06/07/18	0:57	MT	432171
Indeno[1,2,3-cd]pyrene	SW8270C	1	0.79	50.4	ND		ug/Kg	06/07/18	0:57	MT	432171
Dibenz[a,h]anthracene	SW8270C	1	0.72	50.4	ND		ug/Kg	06/07/18	0:57	MT	432171
Benzo[g,h,i]perylene	SW8270C	1	0.72	50.4	ND		ug/Kg	06/07/18	0:57	MT	432171
			Acceptance Limits								
2-Fluorophenol (S)	SW8270C		25 - 125		**86.4**		%	06/07/18	0:57	MT	432171
Phenol-d6 (S)	SW8270C		25 - 125		**73.6**		%	06/07/18	0:57	MT	432171
Nitrobenzene-d5 (S)	SW8270C		35 - 125		**86.4**		%	06/07/18	0:57	MT	432171
2-Fluorobiphenyl (S)	SW8270C		35 - 125		**80.3**		%	06/07/18	0:57	MT	432171
2,4,6-Tribromophenol (S)	SW8270C		25 - 125		**79.3**		%	06/07/18	0:57	MT	432171
p-Terphenyl-d14 (S)	SW8270C		35 - 125		**91.7**		%	06/07/18	0:57	MT	432171

Torrent LABORATORY, INC.

SAMPLE RESULTS

Report prepared for: Divya Bhargava
Engeo (San Ramon)

Date/Time Received: 06/04/18, 1:59 pm
Date Reported: 06/26/18

Client Sample ID:	S-1 @ 10'	**Lab Sample ID:**	1806021-003A
Project Name/Location:	1095 Rollins Road	**Sample Matrix:**	Soil
Project Number:	14140.000.000		
Date/Time Sampled:	06/04/18 / 8:12		
SDG:			

Prep Method:	3546_TPHSG	**Prep Batch Date/Time:**	6/6/18	1:45:00PM
Prep Batch ID:	1105508	**Prep Analyst:**	EDORR	

Parameters:	Analysis Method	DF	MDL	PQL	Results	Q	Units	Analyzed	Time	By	Analytical Batch
TPH as Diesel (SG)	SW8015B	1	0.85	2.0	**3.84**	x	mg/Kg	06/06/18	22:20	mk	432158
TPH as Motor Oil (SG)	SW8015B	1	3.2	10	ND		mg/Kg	06/06/18	22:20	mk	432158
			Acceptance Limits								
Pentacosane (S)	SW8015B		59 - 129		**95.5**		%	06/06/18	22:20	mk	432158

NOTE: x- Chromatographic pattern does not resemble typical diesel reference standard; unknown organics within diesel range slightly heavier than diesel quantified as diesel.

Torrent LABORATORY, INC.

SAMPLE RESULTS

Report prepared for: Divya Bhargava
Engeo (San Ramon)

Date/Time Received: 06/04/18, 1:59 pm
Date Reported: 06/26/18

Client Sample ID:	S-1 @ 10'	**Lab Sample ID:**	1806021-003A
Project Name/Location:	1095 Rollins Road	**Sample Matrix:**	Soil
Project Number:	14140.000.000		
Date/Time Sampled:	06/04/18 / 8:12		
SDG:			

Prep Method:	5035	**Prep Batch Date/Time:**	6/5/18	9:55:00AM
Prep Batch ID:	1105523	**Prep Analyst:**	NPAR	

Parameters:	Analysis Method	DF	MDL	PQL	Results	Q	Units	Analyzed	Time	By	Analytical Batch
Dichlorodifluoromethane	SW8260B	1	1.2	10	ND		ug/Kg	06/05/18	18:31	NP	432154
Chloromethane	SW8260B	1	1.8	10	ND		ug/Kg	06/05/18	18:31	NP	432154
Vinyl Chloride	SW8260B	1	2.0	10	ND		ug/Kg	06/05/18	18:31	NP	432154
Bromomethane	SW8260B	1	2.7	10	ND		ug/Kg	06/05/18	18:31	NP	432154
Chloroethane	SW8260B	1	3.0	10	ND		ug/Kg	06/05/18	18:31	NP	432154
Trichlorofluoromethane	SW8260B	1	2.1	10	ND		ug/Kg	06/05/18	18:31	NP	432154
1,1-Dichloroethene	SW8260B	1	2.0	10	ND		ug/Kg	06/05/18	18:31	NP	432154
Freon 113	SW8260B	1	1.9	10	ND		ug/Kg	06/05/18	18:31	NP	432154
Methylene Chloride	SW8260B	1	7.1	10	ND		ug/Kg	06/05/18	18:31	NP	432154
trans-1,2-Dichloroethene	SW8260B	1	2.1	10	ND		ug/Kg	06/05/18	18:31	NP	432154
MTBE	SW8260B	1	2.3	10	ND		ug/Kg	06/05/18	18:31	NP	432154
tert-Butanol	SW8260B	1	12	50	ND		ug/Kg	06/05/18	18:31	NP	432154
Diisopropyl ether (DIPE)	SW8260B	1	2.3	10	ND		ug/Kg	06/05/18	18:31	NP	432154
1,1-Dichloroethane	SW8260B	1	2.2	10	ND		ug/Kg	06/05/18	18:31	NP	432154
ETBE	SW8260B	1	2.3	10	ND		ug/Kg	06/05/18	18:31	NP	432154
cis-1,2-Dichloroethene	SW8260B	1	2.2	10	ND		ug/Kg	06/05/18	18:31	NP	432154
2,2-Dichloropropane	SW8260B	1	1.9	10	ND		ug/Kg	06/05/18	18:31	NP	432154
Bromochloromethane	SW8260B	1	2.3	10	ND		ug/Kg	06/05/18	18:31	NP	432154
Chloroform	SW8260B	1	2.4	10	ND		ug/Kg	06/05/18	18:31	NP	432154
Carbon Tetrachloride	SW8260B	1	2.1	10	ND		ug/Kg	06/05/18	18:31	NP	432154
1,1,1-Trichloroethane	SW8260B	1	2.1	10	ND		ug/Kg	06/05/18	18:31	NP	432154
1,1-Dichloropropene	SW8260B	1	2.0	10	ND		ug/Kg	06/05/18	18:31	NP	432154
Benzene	SW8260B	1	2.2	10	ND		ug/Kg	06/05/18	18:31	NP	432154
TAME	SW8260B	1	2.3	10	ND		ug/Kg	06/05/18	18:31	NP	432154
1,2-Dichloroethane	SW8260B	1	2.3	10	ND		ug/Kg	06/05/18	18:31	NP	432154
Trichloroethylene	SW8260B	1	1.8	10	ND		ug/Kg	06/05/18	18:31	NP	432154
Dibromomethane	SW8260B	1	1.8	10	ND		ug/Kg	06/05/18	18:31	NP	432154
1,2-Dichloropropane	SW8260B	1	1.9	10	ND		ug/Kg	06/05/18	18:31	NP	432154
Bromodichloromethane	SW8260B	1	2.0	10	ND		ug/Kg	06/05/18	18:31	NP	432154
cis-1,3-Dichloropropene	SW8260B	1	1.6	10	ND		ug/Kg	06/05/18	18:31	NP	432154
Toluene	SW8260B	1	1.8	10	ND		ug/Kg	06/05/18	18:31	NP	432154
Tetrachloroethylene	SW8260B	1	1.7	10	ND		ug/Kg	06/05/18	18:31	NP	432154
trans-1,3-Dichloropropene	SW8260B	1	1.6	10	ND		ug/Kg	06/05/18	18:31	NP	432154
1,1,2-Trichloroethane	SW8260B	1	1.8	10	ND		ug/Kg	06/05/18	18:31	NP	432154
Dibromochloromethane	SW8260B	1	1.9	10	ND		ug/Kg	06/05/18	18:31	NP	432154

Torrent LABORATORY, INC.

SAMPLE RESULTS

Report prepared for: Divya Bhargava
Engeo (San Ramon)

Date/Time Received: 06/04/18, 1:59 pm
Date Reported: 06/26/18

Client Sample ID:	S-1 @ 10'	**Lab Sample ID:**	1806021-003A
Project Name/Location:	1095 Rollins Road	**Sample Matrix:**	Soil
Project Number:	14140.000.000		
Date/Time Sampled:	06/04/18 / 8:12		
SDG:			

Prep Method:	5035	**Prep Batch Date/Time:**	6/5/18	9:55:00AM
Prep Batch ID:	1105523	**Prep Analyst:**	NPAR	

Parameters:	Analysis Method	DF	MDL	PQL	Results	Q	Units	Analyzed	Time	By	Analytical Batch
1,3-Dichloropropane	SW8260B	1	1.8	10	ND		ug/Kg	06/05/18	18:31	NP	432154
1,2-Dibromoethane	SW8260B	1	1.8	10	ND		ug/Kg	06/05/18	18:31	NP	432154
Chlorobenzene	SW8260B	1	1.8	10	ND		ug/Kg	06/05/18	18:31	NP	432154
Ethyl Benzene	SW8260B	1	1.7	10	ND		ug/Kg	06/05/18	18:31	NP	432154
1,1,1,2-Tetrachloroethane	SW8260B	1	1.9	10	ND		ug/Kg	06/05/18	18:31	NP	432154
m,p-Xylene	SW8260B	1	3.2	10	ND		ug/Kg	06/05/18	18:31	NP	432154
o-Xylene	SW8260B	1	1.7	10	ND		ug/Kg	06/05/18	18:31	NP	432154
Styrene	SW8260B	1	1.6	10	ND		ug/Kg	06/05/18	18:31	NP	432154
Bromoform	SW8260B	1	1.7	10	ND		ug/Kg	06/05/18	18:31	NP	432154
Isopropyl Benzene	SW8260B	1	1.6	10	ND		ug/Kg	06/05/18	18:31	NP	432154
n-Propylbenzene	SW8260B	1	1.6	10	ND		ug/Kg	06/05/18	18:31	NP	432154
Bromobenzene	SW8260B	1	1.8	10	ND		ug/Kg	06/05/18	18:31	NP	432154
1,1,2,2-Tetrachloroethane	SW8260B	1	1.9	10	ND		ug/Kg	06/05/18	18:31	NP	432154
2-Chlorotoluene	SW8260B	1	1.8	10	ND		ug/Kg	06/05/18	18:31	NP	432154
1,3,5-Trimethylbenzene	SW8260B	1	1.6	10	ND		ug/Kg	06/05/18	18:31	NP	432154
1,2,3-Trichloropropane	SW8260B	1	1.9	10	ND		ug/Kg	06/05/18	18:31	NP	432154
4-Chlorotoluene	SW8260B	1	1.6	10	ND		ug/Kg	06/05/18	18:31	NP	432154
tert-Butylbenzene	SW8260B	1	1.6	10	ND		ug/Kg	06/05/18	18:31	NP	432154
1,2,4-Trimethylbenzene	SW8260B	1	1.4	10	ND		ug/Kg	06/05/18	18:31	NP	432154
sec-Butyl Benzene	SW8260B	1	1.6	10	ND		ug/Kg	06/05/18	18:31	NP	432154
p-Isopropyltoluene	SW8260B	1	1.5	10	ND		ug/Kg	06/05/18	18:31	NP	432154
1,3-Dichlorobenzene	SW8260B	1	1.7	10	ND		ug/Kg	06/05/18	18:31	NP	432154
1,4-Dichlorobenzene	SW8260B	1	1.7	10	ND		ug/Kg	06/05/18	18:31	NP	432154
n-Butylbenzene	SW8260B	1	1.5	10	ND		ug/Kg	06/05/18	18:31	NP	432154
1,2-Dichlorobenzene	SW8260B	1	1.8	10	ND		ug/Kg	06/05/18	18:31	NP	432154
1,2-Dibromo-3-Chloropropane	SW8260B	1	1.8	10	ND		ug/Kg	06/05/18	18:31	NP	432154
Hexachlorobutadiene	SW8260B	1	1.4	10	ND		ug/Kg	06/05/18	18:31	NP	432154
1,2,4-Trichlorobenzene	SW8260B	1	1.5	10	ND		ug/Kg	06/05/18	18:31	NP	432154
Naphthalene	SW8260B	1	1.7	10	ND		ug/Kg	06/05/18	18:31	NP	432154
1,2,3-Trichlorobenzene	SW8260B	1	1.7	10	ND		ug/Kg	06/05/18	18:31	NP	432154
2-Butanone	SW8260B	1	2.3	10	**10.0**		ug/Kg	06/05/18	18:31	NP	432154
(S) Dibromofluoromethane	SW8260B		59.8 - 148		**102**		%	06/05/18	18:31	NP	432154
(S) Toluene-d8	SW8260B		55.2 - 133		**109**		%	06/05/18	18:31	NP	432154
(S) 4-Bromofluorobenzene	SW8260B		55.8 - 141		**94.6**		%	06/05/18	18:31	NP	432154

Torrent LABORATORY, INC.

SAMPLE RESULTS

Report prepared for: Divya Bhargava
Engeo (San Ramon)

Date/Time Received: 06/04/18, 1:59 pm
Date Reported: 06/26/18

Client Sample ID:	S-1 @ 10'	**Lab Sample ID:**	1806021-003A
Project Name/Location:	1095 Rollins Road	**Sample Matrix:**	Soil
Project Number:	14140.000.000		
Date/Time Sampled:	06/04/18 / 8:12		
SDG:			

Prep Method:	5035GRO	**Prep Batch Date/Time:**	6/5/18	9:55:00AM
Prep Batch ID:	1105524	**Prep Analyst:**	NPAR	

Parameters:	Analysis Method	DF	MDL	PQL	Results	Q	Units	Analyzed	Time	By	Analytical Batch
TPH(Gasoline)	8260TPH	1	43	100	ND		ug/Kg	06/05/18	18:31	NP	432154
(S) 4-Bromofluorobenzene	8260TPH		43.9 - 127		**57.3**		%	06/05/18	18:31	NP	432154

Torrent LABORATORY, INC.

SAMPLE RESULTS

Report prepared for: Divya Bhargava
Engeo (San Ramon)

Date/Time Received: 06/04/18, 1:59 pm
Date Reported: 06/26/18

Client Sample ID:	S-2 @ 1'	**Lab Sample ID:**	1806021-005A
Project Name/Location:	1095 Rollins Road	**Sample Matrix:**	Soil
Project Number:	14140.000.000		
Date/Time Sampled:	06/04/18 / 8:30		
SDG:			

Prep Method:	7471BP	**Prep Batch Date/Time:**	6/6/18	1:00:00PM
Prep Batch ID:	1105527	**Prep Analyst:**	BJAY	

Parameters:	Analysis Method	DF	MDL	PQL	Results	Q	Units	Analyzed	Time	By	Analytical Batch
Mercury	SW7471B	1	0.083	0.50	ND		mg/Kg	06/07/18	11:39	BJAY	432175

Torrent LABORATORY, INC.

SAMPLE RESULTS

Report prepared for: Divya Bhargava
Engeo (San Ramon)

Date/Time Received: 06/04/18, 1:59 pm
Date Reported: 06/26/18

Client Sample ID:	S-2 @ 1'	**Lab Sample ID:**	1806021-005A
Project Name/Location:	1095 Rollins Road	**Sample Matrix:**	Soil
Project Number:	14140.000.000		
Date/Time Sampled:	06/04/18 / 8:30		
SDG:			

Prep Method:	3050B	**Prep Batch Date/Time:**	6/6/18	1:00:00PM
Prep Batch ID:	1105525	**Prep Analyst:**	BJAY	

Parameters:	Analysis Method	DF	MDL	PQL	Results	Q	Units	Analyzed	Time	By	Analytical Batch
Antimony	SW6010B	1	0.050	5.00	ND		mg/Kg	06/06/18	20:27	PPATEL	432167
Arsenic	SW6010B	1	0.15	3.00	ND		mg/Kg	06/06/18	20:27	PPATEL	432167
Barium	SW6010B	1	0.055	5.00	**91.0**		mg/Kg	06/06/18	20:27	PPATEL	432167
Beryllium	SW6010B	1	0.055	5.00	ND		mg/Kg	06/06/18	20:27	PPATEL	432167
Cadmium	SW6010B	1	0.10	5.00	ND		mg/Kg	06/06/18	20:27	PPATEL	432167
Chromium	SW6010B	1	0.075	5.00	**35.1**		mg/Kg	06/06/18	20:27	PPATEL	432167
Cobalt	SW6010B	1	0.070	5.00	**8.95**		mg/Kg	06/06/18	20:27	PPATEL	432167
Copper	SW6010B	1	0.20	5.00	**13.8**		mg/Kg	06/06/18	20:27	PPATEL	432167
Lead	SW6010B	1	0.10	1.30	**20.4**		mg/Kg	06/06/18	20:27	PPATEL	432167
Molybdenum	SW6010B	1	0.050	5.00	ND		mg/Kg	06/06/18	20:27	PPATEL	432167
Nickel	SW6010B	1	0.50	5.00	**34.8**		mg/Kg	06/06/18	20:27	PPATEL	432167
Selenium	SW6010B	1	0.22	5.00	ND		mg/Kg	06/06/18	20:27	PPATEL	432167
Silver	SW6010B	1	0.15	5.00	ND		mg/Kg	06/06/18	20:27	PPATEL	432167
Thallium	SW6010B	1	0.20	5.00	ND		mg/Kg	06/06/18	20:27	PPATEL	432167
Vanadium	SW6010B	1	0.10	5.00	**36.4**		mg/Kg	06/06/18	20:27	PPATEL	432167
Zinc	SW6010B	1	0.30	5.00	**37.7**		mg/Kg	06/06/18	20:27	PPATEL	432167

Torrent LABORATORY, INC.

SAMPLE RESULTS

Report prepared for: Divya Bhargava
Engeo (San Ramon)

Date/Time Received: 06/04/18, 1:59 pm
Date Reported: 06/26/18

Client Sample ID:	S-2 @ 1'	**Lab Sample ID:**	1806021-005A
Project Name/Location:	1095 Rollins Road	**Sample Matrix:**	Soil
Project Number:	14140.000.000		
Date/Time Sampled:	06/04/18 / 8:30		
SDG:			

Prep Method:	3546_PCB	**Prep Batch Date/Time:**	6/6/18	4:04:00PM
Prep Batch ID:	1105522	**Prep Analyst:**	EDORR	

Parameters:	Analysis Method	DF	MDL	PQL	Results	Q	Units	Analyzed	Time	By	Analytical Batch
Aroclor1016	SW8082A	1	53	100	ND		ug/Kg	06/06/18	22:43	mk	432153
Aroclor1221	SW8082A	1	5.0	100	ND		ug/Kg	06/06/18	22:43	mk	432153
Aroclor1232	SW8082A	1	17	100	ND		ug/Kg	06/06/18	22:43	mk	432153
Aroclor1242	SW8082A	1	3.0	100	ND		ug/Kg	06/06/18	22:43	mk	432153
Aroclor1248	SW8082A	1	2.0	100	ND		ug/Kg	06/06/18	22:43	mk	432153
Aroclor1254	SW8082A	1	2.0	100	ND		ug/Kg	06/06/18	22:43	mk	432153
Aroclor1260	SW8082A	1	36	100	ND		ug/Kg	06/06/18	22:43	mk	432153
			Acceptance Limits								
TCMX (S)	SW8082A		48 - 125		**80.0**		%	06/06/18	22:43	mk	432153
DCBP (S)	SW8082A		48 - 135		**81.0**		%	06/06/18	22:43	mk	432153

Torrent LABORATORY, INC.

SAMPLE RESULTS

Report prepared for: Divya Bhargava
Engeo (San Ramon)

Date/Time Received: 06/04/18, 1:59 pm
Date Reported: 06/26/18

Client Sample ID:	S-2 @ 1'	**Lab Sample ID:**	1806021-005A
Project Name/Location:	1095 Rollins Road	**Sample Matrix:**	Soil
Project Number:	14140.000.000		
Date/Time Sampled:	06/04/18 / 8:30		
SDG:			

Prep Method:	3546-BNASIM	**Prep Batch Date/Time:**	6/6/18	4:22:00PM
Prep Batch ID:	1105526	**Prep Analyst:**	EDORR	

Parameters:	Analysis Method	DF	MDL	PQL	Results	Q	Units	Analyzed	Time	By	Analytical Batch
N-Nitrosdimethylamine	SW8270C	2	0.43	202	ND		ug/Kg	06/07/18	1:26	MT	432171
Phenol	SW8270C	2	3.3	202	ND		ug/Kg	06/07/18	1:26	MT	432171
Bis(2-chloroethyl) ether	SW8270C	2	1.0	101	ND		ug/Kg	06/07/18	1:26	MT	432171
2-Chlorophenol	SW8270C	2	2.3	202	ND		ug/Kg	06/07/18	1:26	MT	432171
1,3-Dichlorobenzene	SW8270C	2	1.0	101	ND		ug/Kg	06/07/18	1:26	MT	432171
1,4-Dichlorobenzene	SW8270C	2	2.2	101	ND		ug/Kg	06/07/18	1:26	MT	432171
1,2-Dichlorobenzene	SW8270C	2	1.0	101	ND		ug/Kg	06/07/18	1:26	MT	432171
2-Methylphenol (o-Cresol)	SW8270C	2	2.0	202	ND		ug/Kg	06/07/18	1:26	MT	432171
Bis(2-chloroisopropyl)ether	SW8270C	2	1.0	101	ND		ug/Kg	06/07/18	1:26	MT	432171
3-/4-Methylphenol (p-/m-Cresol)	SW8270C	2	2.3	202	ND		ug/Kg	06/07/18	1:26	MT	432171
N-nitroso-di-n-propylamine	SW8270C	2	2.6	202	ND		ug/Kg	06/07/18	1:26	MT	432171
Hexachloroethane	SW8270C	2	0.58	101	ND		ug/Kg	06/07/18	1:26	MT	432171
Nitrobenzene	SW8270C	2	1.3	101	ND		ug/Kg	06/07/18	1:26	MT	432171
2-Nitrophenol	SW8270C	2	2.0	202	ND		ug/Kg	06/07/18	1:26	MT	432171
2,4-Dimethylphenol	SW8270C	2	2.4	202	ND		ug/Kg	06/07/18	1:26	MT	432171
Bis(2-Chloroethoxy)methane	SW8270C	2	7.2	101	ND		ug/Kg	06/07/18	1:26	MT	432171
2,4-Dichlorophenol	SW8270C	2	0.72	202	ND		ug/Kg	06/07/18	1:26	MT	432171
1,2,4-Trichlorobenzene	SW8270C	2	1.0	101	ND		ug/Kg	06/07/18	1:26	MT	432171
Naphthalene	SW8270C	2	0.58	101	ND		ug/Kg	06/07/18	1:26	MT	432171
4-Chloroaniline	SW8270C	2	1.0	202	ND		ug/Kg	06/07/18	1:26	MT	432171
2,6-Dichlorophenol	SW8270C	2	0.72	202	ND		ug/Kg	06/07/18	1:26	MT	432171
Hexachloro-1,3-butadiene	SW8270C	2	0.72	101	ND		ug/Kg	06/07/18	1:26	MT	432171
4-Chloro-3-methylphenol	SW8270C	2	2.0	202	ND		ug/Kg	06/07/18	1:26	MT	432171
2-Methylnaphthalene	SW8270C	2	1.0	101	ND		ug/Kg	06/07/18	1:26	MT	432171
1-Methylnaphthalene	SW8270C	2	0.86	101	ND		ug/Kg	06/07/18	1:26	MT	432171
2,4,6-Trichlorophenol	SW8270C	2	1.3	202	ND		ug/Kg	06/07/18	1:26	MT	432171
2,4,5-Trichlorophenol	SW8270C	2	1.2	202	ND		ug/Kg	06/07/18	1:26	MT	432171
2-Chloronaphthalene	SW8270C	2	1.3	101	ND		ug/Kg	06/07/18	1:26	MT	432171
1,4-Dinitrobenzene	SW8270C	2	6.6	202	ND		ug/Kg	06/07/18	1:26	MT	432171
Dimethyl phthalate	SW8270C	2	1.3	101	ND		ug/Kg	06/07/18	1:26	MT	432171
1,3-Dinitrobenzene	SW8270C	2	5.5	202	ND		ug/Kg	06/07/18	1:26	MT	432171
Acenaphthylene	SW8270C	2	0.58	101	ND		ug/Kg	06/07/18	1:26	MT	432171
2,6-Dinitrotoluene	SW8270C	2	5.8	101	ND		ug/Kg	06/07/18	1:26	MT	432171
1,2-Dinitrobenzene	SW8270C	2	9.4	202	ND		ug/Kg	06/07/18	1:26	MT	432171
Acenaphthene	SW8270C	2	0.58	101	ND		ug/Kg	06/07/18	1:26	MT	432171

Torrent LABORATORY, INC.

SAMPLE RESULTS

Report prepared for: Divya Bhargava
Engeo (San Ramon)

Date/Time Received: 06/04/18, 1:59 pm
Date Reported: 06/26/18

Client Sample ID:	S-2 @ 1'	**Lab Sample ID:**	1806021-005A
Project Name/Location:	1095 Rollins Road	**Sample Matrix:**	Soil
Project Number:	14140.000.000		
Date/Time Sampled:	06/04/18 / 8:30		
SDG:			

Prep Method:	3546-BNASIM	**Prep Batch Date/Time:**	6/6/18	4:22:00PM
Prep Batch ID:	1105526	**Prep Analyst:**	EDORR	

Parameters:	Analysis Method	DF	MDL	PQL	Results	Q	Units	Analyzed	Time	By	Analytical Batch
Dibenzofuran	SW8270C	2	1.2	101	ND		ug/Kg	06/07/18	1:26	MT	432171
2,4-Dinitrotoluene	SW8270C	2	4.8	101	ND		ug/Kg	06/07/18	1:26	MT	432171
2,3,5,6-Tetrachlorophenol	SW8270C	2	12	202	ND		ug/Kg	06/07/18	1:26	MT	432171
2,3,4,6-Tetrachlorophenol	SW8270C	2	13	202	ND		ug/Kg	06/07/18	1:26	MT	432171
Diethylphthalate	SW8270C	2	3.5	101	ND		ug/Kg	06/07/18	1:26	MT	432171
Fluorene	SW8270C	2	1.0	101	ND		ug/Kg	06/07/18	1:26	MT	432171
4-Chlorophenyl phenyl ether	SW8270C	2	1.3	101	ND		ug/Kg	06/07/18	1:26	MT	432171
4-Bromophenyl phenyl ether	SW8270C	2	0.72	101	ND		ug/Kg	06/07/18	1:26	MT	432171
Hexachlorobenzene	SW8270C	2	0.72	101	ND		ug/Kg	06/07/18	1:26	MT	432171
Pentachlorophenol	SW8270C	2	10	202	ND		ug/Kg	06/07/18	1:26	MT	432171
Phenanthrene	SW8270C	2	0.72	101	ND		ug/Kg	06/07/18	1:26	MT	432171
Anthracene	SW8270C	2	1.3	101	ND		ug/Kg	06/07/18	1:26	MT	432171
Carbazole	SW8270C	2	1.9	202	ND		ug/Kg	06/07/18	1:26	MT	432171
Di-n-butylphthalate	SW8270C	2	3.5	101	ND		ug/Kg	06/07/18	1:26	MT	432171
Fluoranthene	SW8270C	2	0.0013	101	ND		ug/Kg	06/07/18	1:26	MT	432171
Pyrene	SW8270C	2	1.2	101	ND		ug/Kg	06/07/18	1:26	MT	432171
Benzyl butyl phthalate	SW8270C	2	2.4	101	ND		ug/Kg	06/07/18	1:26	MT	432171
Benz[a]anthracene	SW8270C	2	1.2	101	ND		ug/Kg	06/07/18	1:26	MT	432171
Chrysene	SW8270C	2	1.0	101	ND		ug/Kg	06/07/18	1:26	MT	432171
Bis(2-Ethylhexyl)phthalate	SW8270C	2	7.2	101	**135**	B	ug/Kg	06/07/18	1:26	MT	432171
Di-n-octyl phthalate	SW8270C	2	2.2	101	ND		ug/Kg	06/07/18	1:26	MT	432171
Benzo[b]fluoranthene	SW8270C	2	1.2	101	ND		ug/Kg	06/07/18	1:26	MT	432171
Benzo[k]fluoranthene	SW8270C	2	1.0	101	ND		ug/Kg	06/07/18	1:26	MT	432171
Benzo[a]pyrene	SW8270C	2	1.2	101	ND		ug/Kg	06/07/18	1:26	MT	432171
Indeno[1,2,3-cd]pyrene	SW8270C	2	1.6	101	ND		ug/Kg	06/07/18	1:26	MT	432171
Dibenz[a,h]anthracene	SW8270C	2	1.4	101	ND		ug/Kg	06/07/18	1:26	MT	432171
Benzo[g,h,i]perylene	SW8270C	2	1.4	101	ND		ug/Kg	06/07/18	1:26	MT	432171
			Acceptance Limits								
2-Fluorophenol (S)	SW8270C		25 - 125		**85.8**		%	06/07/18	1:26	MT	432171
Phenol-d6 (S)	SW8270C		25 - 125		**81.9**		%	06/07/18	1:26	MT	432171
Nitrobenzene-d5 (S)	SW8270C		35 - 125		**90.3**		%	06/07/18	1:26	MT	432171
2-Fluorobiphenyl (S)	SW8270C		35 - 125		**88.8**		%	06/07/18	1:26	MT	432171
2,4,6-Tribromophenol (S)	SW8270C		25 - 125		**82.1**		%	06/07/18	1:26	MT	432171
p-Terphenyl-d14 (S)	SW8270C		35 - 125		**98.5**		%	06/07/18	1:26	MT	432171

SAMPLE RESULTS

Report prepared for: Divya Bhargava
Engeo (San Ramon)

Date/Time Received: 06/04/18, 1:59 pm
Date Reported: 06/26/18

Client Sample ID:	S-2 @ 1'	**Lab Sample ID:**	1806021-005A
Project Name/Location:	1095 Rollins Road	**Sample Matrix:**	Soil
Project Number:	14140.000.000		
Date/Time Sampled:	06/04/18 / 8:30		
SDG:			

NOTE: Sample diluted due to nature of the matrix (dark, viscous extract)

Torrent LABORATORY, INC.

SAMPLE RESULTS

Report prepared for: Divya Bhargava
Engeo (San Ramon)

Date/Time Received: 06/04/18, 1:59 pm
Date Reported: 06/26/18

Client Sample ID:	S-2 @ 1'	**Lab Sample ID:**	1806021-005A
Project Name/Location:	1095 Rollins Road	**Sample Matrix:**	Soil
Project Number:	14140.000.000		
Date/Time Sampled:	06/04/18 / 8:30		
SDG:			

Prep Method:	3546_TPHSG	**Prep Batch Date/Time:**	6/6/18	1:45:00PM
Prep Batch ID:	1105508	**Prep Analyst:**	EDORR	

Parameters:	Analysis Method	DF	MDL	PQL	Results	Q	Units	Analyzed	Time	By	Analytical Batch
TPH as Diesel (SG)	SW8015B	3	2.6	6.0	**21.6**	x	mg/Kg	06/07/18	10:26	mk	432158
TPH as Motor Oil (SG)	SW8015B	3	9.5	30	**170**		mg/Kg	06/07/18	10:26	mk	432158
			Acceptance Limits								
Pentacosane (S)	SW8015B		59 - 129		**106**		%	06/07/18	10:26	mk	432158

NOTE: x- Chromatographic pattern does not resemble typical diesel reference standard; unknown organics within diesel range slightly heavier than diesel quantified as diesel.

Torrent LABORATORY, INC.

SAMPLE RESULTS

Report prepared for: Divya Bhargava
Engeo (San Ramon)

Date/Time Received: 06/04/18, 1:59 pm
Date Reported: 06/26/18

Client Sample ID:	S-2 @ 1'	**Lab Sample ID:**	1806021-005A
Project Name/Location:	1095 Rollins Road	**Sample Matrix:**	Soil
Project Number:	14140.000.000		
Date/Time Sampled:	06/04/18 / 8:30		
SDG:			

Prep Method:	5035	**Prep Batch Date/Time:**	6/5/18	9:55:00AM
Prep Batch ID:	1105523	**Prep Analyst:**	NPAR	

Parameters:	Analysis Method	DF	MDL	PQL	Results	Q	Units	Analyzed	Time	By	Analytical Batch
Dichlorodifluoromethane	SW8260B	1	1.2	10	ND		ug/Kg	06/05/18	19:00	NP	432154
Chloromethane	SW8260B	1	1.8	10	ND		ug/Kg	06/05/18	19:00	NP	432154
Vinyl Chloride	SW8260B	1	2.0	10	ND		ug/Kg	06/05/18	19:00	NP	432154
Bromomethane	SW8260B	1	2.7	10	ND		ug/Kg	06/05/18	19:00	NP	432154
Chloroethane	SW8260B	1	3.0	10	ND		ug/Kg	06/05/18	19:00	NP	432154
Trichlorofluoromethane	SW8260B	1	2.1	10	ND		ug/Kg	06/05/18	19:00	NP	432154
1,1-Dichloroethene	SW8260B	1	2.0	10	ND		ug/Kg	06/05/18	19:00	NP	432154
Freon 113	SW8260B	1	1.9	10	ND		ug/Kg	06/05/18	19:00	NP	432154
Methylene Chloride	SW8260B	1	7.1	10	ND		ug/Kg	06/05/18	19:00	NP	432154
trans-1,2-Dichloroethene	SW8260B	1	2.1	10	ND		ug/Kg	06/05/18	19:00	NP	432154
MTBE	SW8260B	1	2.3	10	ND		ug/Kg	06/05/18	19:00	NP	432154
tert-Butanol	SW8260B	1	12	50	ND		ug/Kg	06/05/18	19:00	NP	432154
Diisopropyl ether (DIPE)	SW8260B	1	2.3	10	ND		ug/Kg	06/05/18	19:00	NP	432154
1,1-Dichloroethane	SW8260B	1	2.2	10	ND		ug/Kg	06/05/18	19:00	NP	432154
ETBE	SW8260B	1	2.3	10	ND		ug/Kg	06/05/18	19:00	NP	432154
cis-1,2-Dichloroethene	SW8260B	1	2.2	10	ND		ug/Kg	06/05/18	19:00	NP	432154
2,2-Dichloropropane	SW8260B	1	1.9	10	ND		ug/Kg	06/05/18	19:00	NP	432154
Bromochloromethane	SW8260B	1	2.3	10	ND		ug/Kg	06/05/18	19:00	NP	432154
Chloroform	SW8260B	1	2.4	10	ND		ug/Kg	06/05/18	19:00	NP	432154
Carbon Tetrachloride	SW8260B	1	2.1	10	ND		ug/Kg	06/05/18	19:00	NP	432154
1,1,1-Trichloroethane	SW8260B	1	2.1	10	ND		ug/Kg	06/05/18	19:00	NP	432154
1,1-Dichloropropene	SW8260B	1	2.0	10	ND		ug/Kg	06/05/18	19:00	NP	432154
Benzene	SW8260B	1	2.2	10	ND		ug/Kg	06/05/18	19:00	NP	432154
TAME	SW8260B	1	2.3	10	ND		ug/Kg	06/05/18	19:00	NP	432154
1,2-Dichloroethane	SW8260B	1	2.3	10	ND		ug/Kg	06/05/18	19:00	NP	432154
Trichloroethylene	SW8260B	1	1.8	10	ND		ug/Kg	06/05/18	19:00	NP	432154
Dibromomethane	SW8260B	1	1.8	10	ND		ug/Kg	06/05/18	19:00	NP	432154
1,2-Dichloropropane	SW8260B	1	1.9	10	ND		ug/Kg	06/05/18	19:00	NP	432154
Bromodichloromethane	SW8260B	1	2.0	10	ND		ug/Kg	06/05/18	19:00	NP	432154
cis-1,3-Dichloropropene	SW8260B	1	1.6	10	ND		ug/Kg	06/05/18	19:00	NP	432154
Toluene	SW8260B	1	1.8	10	ND		ug/Kg	06/05/18	19:00	NP	432154
Tetrachloroethylene	SW8260B	1	1.7	10	ND		ug/Kg	06/05/18	19:00	NP	432154
trans-1,3-Dichloropropene	SW8260B	1	1.6	10	ND		ug/Kg	06/05/18	19:00	NP	432154
1,1,2-Trichloroethane	SW8260B	1	1.8	10	ND		ug/Kg	06/05/18	19:00	NP	432154
Dibromochloromethane	SW8260B	1	1.9	10	ND		ug/Kg	06/05/18	19:00	NP	432154

Torrent LABORATORY, INC.

SAMPLE RESULTS

Report prepared for: Divya Bhargava
Engeo (San Ramon)

Date/Time Received: 06/04/18, 1:59 pm
Date Reported: 06/26/18

Client Sample ID:	S-2 @ 1'	**Lab Sample ID:**	1806021-005A
Project Name/Location:	1095 Rollins Road	**Sample Matrix:**	Soil
Project Number:	14140.000.000		
Date/Time Sampled:	06/04/18 / 8:30		
SDG:			

Prep Method:	5035	**Prep Batch Date/Time:**	6/5/18	9:55:00AM
Prep Batch ID:	1105523	**Prep Analyst:**	NPAR	

Parameters:	Analysis Method	DF	MDL	PQL	Results	Q	Units	Analyzed	Time	By	Analytical Batch
1,3-Dichloropropane	SW8260B	1	1.8	10	ND		ug/Kg	06/05/18	19:00	NP	432154
1,2-Dibromoethane	SW8260B	1	1.8	10	ND		ug/Kg	06/05/18	19:00	NP	432154
Chlorobenzene	SW8260B	1	1.8	10	ND		ug/Kg	06/05/18	19:00	NP	432154
Ethyl Benzene	SW8260B	1	1.7	10	ND		ug/Kg	06/05/18	19:00	NP	432154
1,1,1,2-Tetrachloroethane	SW8260B	1	1.9	10	ND		ug/Kg	06/05/18	19:00	NP	432154
m,p-Xylene	SW8260B	1	3.2	10	ND		ug/Kg	06/05/18	19:00	NP	432154
o-Xylene	SW8260B	1	1.7	10	ND		ug/Kg	06/05/18	19:00	NP	432154
Styrene	SW8260B	1	1.6	10	ND		ug/Kg	06/05/18	19:00	NP	432154
Bromoform	SW8260B	1	1.7	10	ND		ug/Kg	06/05/18	19:00	NP	432154
Isopropyl Benzene	SW8260B	1	1.6	10	ND		ug/Kg	06/05/18	19:00	NP	432154
n-Propylbenzene	SW8260B	1	1.6	10	ND		ug/Kg	06/05/18	19:00	NP	432154
Bromobenzene	SW8260B	1	1.8	10	ND		ug/Kg	06/05/18	19:00	NP	432154
1,1,2,2-Tetrachloroethane	SW8260B	1	1.9	10	ND		ug/Kg	06/05/18	19:00	NP	432154
2-Chlorotoluene	SW8260B	1	1.8	10	ND		ug/Kg	06/05/18	19:00	NP	432154
1,3,5-Trimethylbenzene	SW8260B	1	1.6	10	ND		ug/Kg	06/05/18	19:00	NP	432154
1,2,3-Trichloropropane	SW8260B	1	1.9	10	ND		ug/Kg	06/05/18	19:00	NP	432154
4-Chlorotoluene	SW8260B	1	1.6	10	ND		ug/Kg	06/05/18	19:00	NP	432154
tert-Butylbenzene	SW8260B	1	1.6	10	ND		ug/Kg	06/05/18	19:00	NP	432154
1,2,4-Trimethylbenzene	SW8260B	1	1.4	10	ND		ug/Kg	06/05/18	19:00	NP	432154
sec-Butyl Benzene	SW8260B	1	1.6	10	ND		ug/Kg	06/05/18	19:00	NP	432154
p-Isopropyltoluene	SW8260B	1	1.5	10	ND		ug/Kg	06/05/18	19:00	NP	432154
1,3-Dichlorobenzene	SW8260B	1	1.7	10	ND		ug/Kg	06/05/18	19:00	NP	432154
1,4-Dichlorobenzene	SW8260B	1	1.7	10	ND		ug/Kg	06/05/18	19:00	NP	432154
n-Butylbenzene	SW8260B	1	1.5	10	ND		ug/Kg	06/05/18	19:00	NP	432154
1,2-Dichlorobenzene	SW8260B	1	1.8	10	ND		ug/Kg	06/05/18	19:00	NP	432154
1,2-Dibromo-3-Chloropropane	SW8260B	1	1.8	10	ND		ug/Kg	06/05/18	19:00	NP	432154
Hexachlorobutadiene	SW8260B	1	1.4	10	ND		ug/Kg	06/05/18	19:00	NP	432154
1,2,4-Trichlorobenzene	SW8260B	1	1.5	10	ND		ug/Kg	06/05/18	19:00	NP	432154
Naphthalene	SW8260B	1	1.7	10	ND		ug/Kg	06/05/18	19:00	NP	432154
1,2,3-Trichlorobenzene	SW8260B	1	1.7	10	ND		ug/Kg	06/05/18	19:00	NP	432154
2-Butanone	SW8260B	1	2.3	10	ND		ug/Kg	06/05/18	19:00	NP	432154
(S) Dibromofluoromethane	SW8260B		59.8 - 148		**106**		%	06/05/18	19:00	NP	432154
(S) Toluene-d8	SW8260B		55.2 - 133		**109**		%	06/05/18	19:00	NP	432154
(S) 4-Bromofluorobenzene	SW8260B		55.8 - 141		**99.4**		%	06/05/18	19:00	NP	432154

Torrent LABORATORY, INC.

SAMPLE RESULTS

Report prepared for: Divya Bhargava
Engeo (San Ramon)

Date/Time Received: 06/04/18, 1:59 pm
Date Reported: 06/26/18

Client Sample ID:	S-2 @ 1'	**Lab Sample ID:**	1806021-005A
Project Name/Location:	1095 Rollins Road	**Sample Matrix:**	Soil
Project Number:	14140.000.000		
Date/Time Sampled:	06/04/18 / 8:30		
SDG:			

Prep Method:	5035GRO	**Prep Batch Date/Time:**	6/5/18	9:55:00AM
Prep Batch ID:	1105524	**Prep Analyst:**	NPAR	

Parameters:	Analysis Method	DF	MDL	PQL	Results	Q	Units	Analyzed	Time	By	Analytical Batch
TPH(Gasoline)	8260TPH	1	43	100	ND		ug/Kg	06/05/18	19:00	NP	432154
(S) 4-Bromofluorobenzene	8260TPH		43.9 - 127		**60.0**		%	06/05/18	19:00	NP	432154

Torrent LABORATORY, INC.

SAMPLE RESULTS

Report prepared for: Divya Bhargava
Engeo (San Ramon)

Date/Time Received: 06/04/18, 1:59 pm
Date Reported: 06/26/18

Client Sample ID:	S-2 @ 5'	**Lab Sample ID:**	1806021-006A
Project Name/Location:	1095 Rollins Road	**Sample Matrix:**	Soil
Project Number:	14140.000.000		
Date/Time Sampled:	06/04/18 / 8:35		
SDG:			

Prep Method:	7471BP	**Prep Batch Date/Time:**	6/6/18	1:00:00PM
Prep Batch ID:	1105527	**Prep Analyst:**	BJAY	

Parameters:	Analysis Method	DF	MDL	PQL	Results	Q	Units	Analyzed	Time	By	Analytical Batch
Mercury	SW7471B	1	0.083	0.50	ND		mg/Kg	06/07/18	11:42	BJAY	432175

Torrent LABORATORY, INC.

SAMPLE RESULTS

Report prepared for: Divya Bhargava
Engeo (San Ramon)

Date/Time Received: 06/04/18, 1:59 pm
Date Reported: 06/26/18

Client Sample ID:	S-2 @ 5'	**Lab Sample ID:**	1806021-006A
Project Name/Location:	1095 Rollins Road	**Sample Matrix:**	Soil
Project Number:	14140.000.000		
Date/Time Sampled:	06/04/18 / 8:35		
SDG:			

Prep Method:	3050B	**Prep Batch Date/Time:**	6/6/18	1:00:00PM
Prep Batch ID:	1105525	**Prep Analyst:**	BJAY	

Parameters:	Analysis Method	DF	MDL	PQL	Results	Q	Units	Analyzed	Time	By	Analytical Batch
Antimony	SW6010B	1	0.050	5.00	ND		mg/Kg	06/06/18	20:31	PPATEL	432167
Arsenic	SW6010B	1	0.15	3.00	ND		mg/Kg	06/06/18	20:31	PPATEL	432167
Barium	SW6010B	1	0.055	5.00	**131**		mg/Kg	06/06/18	20:31	PPATEL	432167
Beryllium	SW6010B	1	0.055	5.00	ND		mg/Kg	06/06/18	20:31	PPATEL	432167
Cadmium	SW6010B	1	0.10	5.00	ND		mg/Kg	06/06/18	20:31	PPATEL	432167
Chromium	SW6010B	1	0.075	5.00	**66.5**		mg/Kg	06/06/18	20:31	PPATEL	432167
Cobalt	SW6010B	1	0.070	5.00	**14.3**		mg/Kg	06/06/18	20:31	PPATEL	432167
Copper	SW6010B	1	0.20	5.00	**18.8**		mg/Kg	06/06/18	20:31	PPATEL	432167
Lead	SW6010B	1	0.10	1.30	**4.21**		mg/Kg	06/06/18	20:31	PPATEL	432167
Molybdenum	SW6010B	1	0.050	5.00	ND		mg/Kg	06/06/18	20:31	PPATEL	432167
Nickel	SW6010B	1	0.50	5.00	**45.9**		mg/Kg	06/06/18	20:31	PPATEL	432167
Selenium	SW6010B	1	0.22	5.00	ND		mg/Kg	06/06/18	20:31	PPATEL	432167
Silver	SW6010B	1	0.15	5.00	ND		mg/Kg	06/06/18	20:31	PPATEL	432167
Thallium	SW6010B	1	0.20	5.00	ND		mg/Kg	06/06/18	20:31	PPATEL	432167
Vanadium	SW6010B	1	0.10	5.00	**61.0**		mg/Kg	06/06/18	20:31	PPATEL	432167
Zinc	SW6010B	1	0.30	5.00	**33.4**		mg/Kg	06/06/18	20:31	PPATEL	432167

Torrent LABORATORY, INC.

SAMPLE RESULTS

Report prepared for: Divya Bhargava
Engeo (San Ramon)

Date/Time Received: 06/04/18, 1:59 pm
Date Reported: 06/26/18

Client Sample ID:	S-2 @ 5'	**Lab Sample ID:**	1806021-006A
Project Name/Location:	1095 Rollins Road	**Sample Matrix:**	Soil
Project Number:	14140.000.000		
Date/Time Sampled:	06/04/18 / 8:35		
SDG:			

Prep Method:	WET/3010B	**Prep Batch Date/Time:**	6/25/18	11:40:00AM
Prep Batch ID:	1105974	**Prep Analyst:**	BJAY	

Parameters:	Analysis Method	DF	MDL	PQL	Results	Q	Units	Analyzed	Time	By	Analytical Batch
Chromium (STLC)	SW6010B	1	0.010	0.20	**0.465**		mg/L	06/25/18	14:03	ERR	432592

Torrent LABORATORY, INC.

SAMPLE RESULTS

Report prepared for: Divya Bhargava
Engeo (San Ramon)

Date/Time Received: 06/04/18, 1:59 pm
Date Reported: 06/26/18

Client Sample ID:	S-2 @ 5'	**Lab Sample ID:**	1806021-006A
Project Name/Location:	1095 Rollins Road	**Sample Matrix:**	Soil
Project Number:	14140.000.000		
Date/Time Sampled:	06/04/18 / 8:35		
SDG:			

Prep Method:	3546_PCB	**Prep Batch Date/Time:**	6/6/18	4:04:00PM
Prep Batch ID:	1105522	**Prep Analyst:**	EDORR	

Parameters:	Analysis Method	DF	MDL	PQL	Results	Q	Units	Analyzed	Time	By	Analytical Batch
Aroclor1016	SW8082A	1	53	100	ND		ug/Kg	06/06/18	22:57	mk	432153
Aroclor1221	SW8082A	1	5.0	100	ND		ug/Kg	06/06/18	22:57	mk	432153
Aroclor1232	SW8082A	1	17	100	ND		ug/Kg	06/06/18	22:57	mk	432153
Aroclor1242	SW8082A	1	3.0	100	ND		ug/Kg	06/06/18	22:57	mk	432153
Aroclor1248	SW8082A	1	2.0	100	ND		ug/Kg	06/06/18	22:57	mk	432153
Aroclor1254	SW8082A	1	2.0	100	ND		ug/Kg	06/06/18	22:57	mk	432153
Aroclor1260	SW8082A	1	36	100	ND		ug/Kg	06/06/18	22:57	mk	432153
			Acceptance Limits								
TCMX (S)	SW8082A		48 - 125		**85.0**		%	06/06/18	22:57	mk	432153
DCBP (S)	SW8082A		48 - 135		**88.0**		%	06/06/18	22:57	mk	432153

Torrent LABORATORY, INC.

SAMPLE RESULTS

Report prepared for: Divya Bhargava
Engeo (San Ramon)

Date/Time Received: 06/04/18, 1:59 pm
Date Reported: 06/26/18

Client Sample ID:	S-2 @ 5'	**Lab Sample ID:**	1806021-006A
Project Name/Location:	1095 Rollins Road	**Sample Matrix:**	Soil
Project Number:	14140.000.000		
Date/Time Sampled:	06/04/18 / 8:35		
SDG:			

Prep Method:	3546-BNASIM	**Prep Batch Date/Time:**	6/6/18	4:22:00PM
Prep Batch ID:	1105526	**Prep Analyst:**	EDORR	

Parameters:	Analysis Method	DF	MDL	PQL	Results	Q	Units	Analyzed	Time	By	Analytical Batch
N-Nitrosdimethylamine	SW8270C	1	0.22	101	ND		ug/Kg	06/07/18	1:55	MT	432171
Phenol	SW8270C	1	1.7	101	ND		ug/Kg	06/07/18	1:55	MT	432171
Bis(2-chloroethyl) ether	SW8270C	1	0.50	50.4	ND		ug/Kg	06/07/18	1:55	MT	432171
2-Chlorophenol	SW8270C	1	1.2	101	ND		ug/Kg	06/07/18	1:55	MT	432171
1,3-Dichlorobenzene	SW8270C	1	0.50	50.4	ND		ug/Kg	06/07/18	1:55	MT	432171
1,4-Dichlorobenzene	SW8270C	1	1.1	50.4	ND		ug/Kg	06/07/18	1:55	MT	432171
1,2-Dichlorobenzene	SW8270C	1	0.50	50.4	ND		ug/Kg	06/07/18	1:55	MT	432171
2-Methylphenol (o-Cresol)	SW8270C	1	1.0	101	ND		ug/Kg	06/07/18	1:55	MT	432171
Bis(2-chloroisopropyl)ether	SW8270C	1	0.50	50.4	ND		ug/Kg	06/07/18	1:55	MT	432171
3-/4-Methylphenol (p-/m-Cresol)	SW8270C	1	1.2	101	ND		ug/Kg	06/07/18	1:55	MT	432171
N-nitroso-di-n-propylamine	SW8270C	1	1.3	101	ND		ug/Kg	06/07/18	1:55	MT	432171
Hexachloroethane	SW8270C	1	0.29	50.4	ND		ug/Kg	06/07/18	1:55	MT	432171
Nitrobenzene	SW8270C	1	0.65	50.4	ND		ug/Kg	06/07/18	1:55	MT	432171
2-Nitrophenol	SW8270C	1	1.0	101	ND		ug/Kg	06/07/18	1:55	MT	432171
2,4-Dimethylphenol	SW8270C	1	1.2	101	ND		ug/Kg	06/07/18	1:55	MT	432171
Bis(2-Chloroethoxy)methane	SW8270C	1	3.6	50.4	ND		ug/Kg	06/07/18	1:55	MT	432171
2,4-Dichlorophenol	SW8270C	1	0.36	101	ND		ug/Kg	06/07/18	1:55	MT	432171
1,2,4-Trichlorobenzene	SW8270C	1	0.50	50.4	ND		ug/Kg	06/07/18	1:55	MT	432171
Naphthalene	SW8270C	1	0.29	50.4	ND		ug/Kg	06/07/18	1:55	MT	432171
4-Chloroaniline	SW8270C	1	0.50	101	ND		ug/Kg	06/07/18	1:55	MT	432171
2,6-Dichlorophenol	SW8270C	1	0.36	101	ND		ug/Kg	06/07/18	1:55	MT	432171
Hexachloro-1,3-butadiene	SW8270C	1	0.36	50.4	ND		ug/Kg	06/07/18	1:55	MT	432171
4-Chloro-3-methylphenol	SW8270C	1	1.0	101	ND		ug/Kg	06/07/18	1:55	MT	432171
2-Methylnaphthalene	SW8270C	1	0.50	50.4	ND		ug/Kg	06/07/18	1:55	MT	432171
1-Methylnaphthalene	SW8270C	1	0.43	50.4	ND		ug/Kg	06/07/18	1:55	MT	432171
2,4,6-Trichlorophenol	SW8270C	1	0.65	101	ND		ug/Kg	06/07/18	1:55	MT	432171
2,4,5-Trichlorophenol	SW8270C	1	0.58	101	ND		ug/Kg	06/07/18	1:55	MT	432171
2-Chloronaphthalene	SW8270C	1	0.65	50.4	ND		ug/Kg	06/07/18	1:55	MT	432171
1,4-Dinitrobenzene	SW8270C	1	3.3	101	ND		ug/Kg	06/07/18	1:55	MT	432171
Dimethyl phthalate	SW8270C	1	0.65	50.4	ND		ug/Kg	06/07/18	1:55	MT	432171
1,3-Dinitrobenzene	SW8270C	1	2.7	101	ND		ug/Kg	06/07/18	1:55	MT	432171
Acenaphthylene	SW8270C	1	0.29	50.4	ND		ug/Kg	06/07/18	1:55	MT	432171
2,6-Dinitrotoluene	SW8270C	1	2.9	50.4	ND		ug/Kg	06/07/18	1:55	MT	432171
1,2-Dinitrobenzene	SW8270C	1	4.7	101	ND		ug/Kg	06/07/18	1:55	MT	432171
Acenaphthene	SW8270C	1	0.29	50.4	ND		ug/Kg	06/07/18	1:55	MT	432171

Torrent LABORATORY, INC.

SAMPLE RESULTS

Report prepared for: Divya Bhargava
Engeo (San Ramon)

Date/Time Received: 06/04/18, 1:59 pm
Date Reported: 06/26/18

Client Sample ID:	S-2 @ 5'	**Lab Sample ID:**	1806021-006A
Project Name/Location:	1095 Rollins Road	**Sample Matrix:**	Soil
Project Number:	14140.000.000		
Date/Time Sampled:	06/04/18 / 8:35		
SDG:			

Prep Method:	3546-BNASIM	**Prep Batch Date/Time:**	6/6/18	4:22:00PM
Prep Batch ID:	1105526	**Prep Analyst:**	EDORR	

Parameters:	Analysis Method	DF	MDL	PQL	Results	Q	Units	Analyzed	Time	By	Analytical Batch
Dibenzofuran	SW8270C	1	0.58	50.4	ND		ug/Kg	06/07/18	1:55	MT	432171
2,4-Dinitrotoluene	SW8270C	1	2.4	50.4	ND		ug/Kg	06/07/18	1:55	MT	432171
2,3,5,6-Tetrachlorophenol	SW8270C	1	6.0	101	ND		ug/Kg	06/07/18	1:55	MT	432171
2,3,4,6-Tetrachlorophenol	SW8270C	1	6.6	101	ND		ug/Kg	06/07/18	1:55	MT	432171
Diethylphthalate	SW8270C	1	1.7	50.4	ND		ug/Kg	06/07/18	1:55	MT	432171
Fluorene	SW8270C	1	0.50	50.4	ND		ug/Kg	06/07/18	1:55	MT	432171
4-Chlorophenyl phenyl ether	SW8270C	1	0.65	50.4	ND		ug/Kg	06/07/18	1:55	MT	432171
4-Bromophenyl phenyl ether	SW8270C	1	0.36	50.4	ND		ug/Kg	06/07/18	1:55	MT	432171
Hexachlorobenzene	SW8270C	1	0.36	50.4	ND		ug/Kg	06/07/18	1:55	MT	432171
Pentachlorophenol	SW8270C	1	5.2	101	ND		ug/Kg	06/07/18	1:55	MT	432171
Phenanthrene	SW8270C	1	0.36	50.4	ND		ug/Kg	06/07/18	1:55	MT	432171
Anthracene	SW8270C	1	0.65	50.4	ND		ug/Kg	06/07/18	1:55	MT	432171
Carbazole	SW8270C	1	0.94	101	ND		ug/Kg	06/07/18	1:55	MT	432171
Di-n-butylphthalate	SW8270C	1	1.7	50.4	ND		ug/Kg	06/07/18	1:55	MT	432171
Fluoranthene	SW8270C	1	0.00065	50.4	ND		ug/Kg	06/07/18	1:55	MT	432171
Pyrene	SW8270C	1	0.58	50.4	ND		ug/Kg	06/07/18	1:55	MT	432171
Benzyl butyl phthalate	SW8270C	1	1.2	50.4	ND		ug/Kg	06/07/18	1:55	MT	432171
Benz[a]anthracene	SW8270C	1	0.58	50.4	ND		ug/Kg	06/07/18	1:55	MT	432171
Chrysene	SW8270C	1	0.50	50.4	ND		ug/Kg	06/07/18	1:55	MT	432171
Bis(2-Ethylhexyl)phthalate	SW8270C	1	3.6	50.4	**130**	B	ug/Kg	06/07/18	1:55	MT	432171
Di-n-octyl phthalate	SW8270C	1	1.1	50.4	ND		ug/Kg	06/07/18	1:55	MT	432171
Benzo[b]fluoranthene	SW8270C	1	0.58	50.4	ND		ug/Kg	06/07/18	1:55	MT	432171
Benzo[k]fluoranthene	SW8270C	1	0.50	50.4	ND		ug/Kg	06/07/18	1:55	MT	432171
Benzo[a]pyrene	SW8270C	1	0.58	50.4	ND		ug/Kg	06/07/18	1:55	MT	432171
Indeno[1,2,3-cd]pyrene	SW8270C	1	0.79	50.4	ND		ug/Kg	06/07/18	1:55	MT	432171
Dibenz[a,h]anthracene	SW8270C	1	0.72	50.4	ND		ug/Kg	06/07/18	1:55	MT	432171
Benzo[g,h,i]perylene	SW8270C	1	0.72	50.4	ND		ug/Kg	06/07/18	1:55	MT	432171
			Acceptance Limits								
2-Fluorophenol (S)	SW8270C		25 - 125		**73.3**		%	06/07/18	1:55	MT	432171
Phenol-d6 (S)	SW8270C		25 - 125		**67.2**		%	06/07/18	1:55	MT	432171
Nitrobenzene-d5 (S)	SW8270C		35 - 125		**70.8**		%	06/07/18	1:55	MT	432171
2-Fluorobiphenyl (S)	SW8270C		35 - 125		**66.3**		%	06/07/18	1:55	MT	432171
2,4,6-Tribromophenol (S)	SW8270C		25 - 125		**69.9**		%	06/07/18	1:55	MT	432171
p-Terphenyl-d14 (S)	SW8270C		35 - 125		**103**		%	06/07/18	1:55	MT	432171

Torrent LABORATORY, INC.

SAMPLE RESULTS

Report prepared for: Divya Bhargava
Engeo (San Ramon)

Date/Time Received: 06/04/18, 1:59 pm
Date Reported: 06/26/18

Client Sample ID:	S-2 @ 5'	**Lab Sample ID:**	1806021-006A
Project Name/Location:	1095 Rollins Road	**Sample Matrix:**	Soil
Project Number:	14140.000.000		
Date/Time Sampled:	06/04/18 / 8:35		
SDG:			

Prep Method:	3546_TPHSG	**Prep Batch Date/Time:**	6/6/18	1:45:00PM
Prep Batch ID:	1105508	**Prep Analyst:**	EDORR	

Parameters:	Analysis Method	DF	MDL	PQL	Results	Q	Units	Analyzed	Time	By	Analytical Batch
TPH as Diesel (SG)	SW8015B	1	0.85	2.0	**2.89**	x	mg/Kg	06/06/18	23:06	mk	432158
TPH as Motor Oil (SG)	SW8015B	1	3.2	10	**12.7**		mg/Kg	06/06/18	23:06	mk	432158
			Acceptance Limits								
Pentacosane (S)	SW8015B		59 - 129		**129**		%	06/06/18	23:06	mk	432158

NOTE: x- Chromatographic pattern does not resemble typical diesel reference standard; unknown organics within diesel range slightly heavier than diesel quantified as diesel.

Torrent LABORATORY, INC.

SAMPLE RESULTS

Report prepared for: Divya Bhargava
Engeo (San Ramon)

Date/Time Received: 06/04/18, 1:59 pm
Date Reported: 06/26/18

Client Sample ID:	S-2 @ 5'	**Lab Sample ID:**	1806021-006A
Project Name/Location:	1095 Rollins Road	**Sample Matrix:**	Soil
Project Number:	14140.000.000		
Date/Time Sampled:	06/04/18 / 8:35		
SDG:			

Prep Method:	5035	**Prep Batch Date/Time:**	6/5/18	9:55:00AM
Prep Batch ID:	1105523	**Prep Analyst:**	NPAR	

Parameters:	Analysis Method	DF	MDL	PQL	Results	Q	Units	Analyzed	Time	By	Analytical Batch
Dichlorodifluoromethane	SW8260B	1	1.2	10	ND		ug/Kg	06/05/18	19:30	NP	432154
Chloromethane	SW8260B	1	1.8	10	ND		ug/Kg	06/05/18	19:30	NP	432154
Vinyl Chloride	SW8260B	1	2.0	10	ND		ug/Kg	06/05/18	19:30	NP	432154
Bromomethane	SW8260B	1	2.7	10	ND		ug/Kg	06/05/18	19:30	NP	432154
Chloroethane	SW8260B	1	3.0	10	ND		ug/Kg	06/05/18	19:30	NP	432154
Trichlorofluoromethane	SW8260B	1	2.1	10	ND		ug/Kg	06/05/18	19:30	NP	432154
1,1-Dichloroethene	SW8260B	1	2.0	10	ND		ug/Kg	06/05/18	19:30	NP	432154
Freon 113	SW8260B	1	1.9	10	ND		ug/Kg	06/05/18	19:30	NP	432154
Methylene Chloride	SW8260B	1	7.1	10	ND		ug/Kg	06/05/18	19:30	NP	432154
trans-1,2-Dichloroethene	SW8260B	1	2.1	10	ND		ug/Kg	06/05/18	19:30	NP	432154
MTBE	SW8260B	1	2.3	10	ND		ug/Kg	06/05/18	19:30	NP	432154
tert-Butanol	SW8260B	1	12	50	ND		ug/Kg	06/05/18	19:30	NP	432154
Diisopropyl ether (DIPE)	SW8260B	1	2.3	10	ND		ug/Kg	06/05/18	19:30	NP	432154
1,1-Dichloroethane	SW8260B	1	2.2	10	ND		ug/Kg	06/05/18	19:30	NP	432154
ETBE	SW8260B	1	2.3	10	ND		ug/Kg	06/05/18	19:30	NP	432154
cis-1,2-Dichloroethene	SW8260B	1	2.2	10	ND		ug/Kg	06/05/18	19:30	NP	432154
2,2-Dichloropropane	SW8260B	1	1.9	10	ND		ug/Kg	06/05/18	19:30	NP	432154
Bromochloromethane	SW8260B	1	2.3	10	ND		ug/Kg	06/05/18	19:30	NP	432154
Chloroform	SW8260B	1	2.4	10	ND		ug/Kg	06/05/18	19:30	NP	432154
Carbon Tetrachloride	SW8260B	1	2.1	10	ND		ug/Kg	06/05/18	19:30	NP	432154
1,1,1-Trichloroethane	SW8260B	1	2.1	10	ND		ug/Kg	06/05/18	19:30	NP	432154
1,1-Dichloropropene	SW8260B	1	2.0	10	ND		ug/Kg	06/05/18	19:30	NP	432154
Benzene	SW8260B	1	2.2	10	ND		ug/Kg	06/05/18	19:30	NP	432154
TAME	SW8260B	1	2.3	10	ND		ug/Kg	06/05/18	19:30	NP	432154
1,2-Dichloroethane	SW8260B	1	2.3	10	ND		ug/Kg	06/05/18	19:30	NP	432154
Trichloroethylene	SW8260B	1	1.8	10	ND		ug/Kg	06/05/18	19:30	NP	432154
Dibromomethane	SW8260B	1	1.8	10	ND		ug/Kg	06/05/18	19:30	NP	432154
1,2-Dichloropropane	SW8260B	1	1.9	10	ND		ug/Kg	06/05/18	19:30	NP	432154
Bromodichloromethane	SW8260B	1	2.0	10	ND		ug/Kg	06/05/18	19:30	NP	432154
cis-1,3-Dichloropropene	SW8260B	1	1.6	10	ND		ug/Kg	06/05/18	19:30	NP	432154
Toluene	SW8260B	1	1.8	10	ND		ug/Kg	06/05/18	19:30	NP	432154
Tetrachloroethylene	SW8260B	1	1.7	10	ND		ug/Kg	06/05/18	19:30	NP	432154
trans-1,3-Dichloropropene	SW8260B	1	1.6	10	ND		ug/Kg	06/05/18	19:30	NP	432154
1,1,2-Trichloroethane	SW8260B	1	1.8	10	ND		ug/Kg	06/05/18	19:30	NP	432154
Dibromochloromethane	SW8260B	1	1.9	10	ND		ug/Kg	06/05/18	19:30	NP	432154

Torrent LABORATORY, INC.

SAMPLE RESULTS

Report prepared for: Divya Bhargava
Engeo (San Ramon)

Date/Time Received: 06/04/18, 1:59 pm
Date Reported: 06/26/18

Client Sample ID:	S-2 @ 5'	**Lab Sample ID:**	1806021-006A
Project Name/Location:	1095 Rollins Road	**Sample Matrix:**	Soil
Project Number:	14140.000.000		
Date/Time Sampled:	06/04/18 / 8:35		
SDG:			

Prep Method:	5035	**Prep Batch Date/Time:**	6/5/18	9:55:00AM
Prep Batch ID:	1105523	**Prep Analyst:**	NPAR	

Parameters:	Analysis Method	DF	MDL	PQL	Results	Q	Units	Analyzed	Time	By	Analytical Batch
1,3-Dichloropropane	SW8260B	1	1.8	10	ND		ug/Kg	06/05/18	19:30	NP	432154
1,2-Dibromoethane	SW8260B	1	1.8	10	ND		ug/Kg	06/05/18	19:30	NP	432154
Chlorobenzene	SW8260B	1	1.8	10	ND		ug/Kg	06/05/18	19:30	NP	432154
Ethyl Benzene	SW8260B	1	1.7	10	ND		ug/Kg	06/05/18	19:30	NP	432154
1,1,1,2-Tetrachloroethane	SW8260B	1	1.9	10	ND		ug/Kg	06/05/18	19:30	NP	432154
m,p-Xylene	SW8260B	1	3.2	10	ND		ug/Kg	06/05/18	19:30	NP	432154
o-Xylene	SW8260B	1	1.7	10	ND		ug/Kg	06/05/18	19:30	NP	432154
Styrene	SW8260B	1	1.6	10	ND		ug/Kg	06/05/18	19:30	NP	432154
Bromoform	SW8260B	1	1.7	10	ND		ug/Kg	06/05/18	19:30	NP	432154
Isopropyl Benzene	SW8260B	1	1.6	10	ND		ug/Kg	06/05/18	19:30	NP	432154
n-Propylbenzene	SW8260B	1	1.6	10	ND		ug/Kg	06/05/18	19:30	NP	432154
Bromobenzene	SW8260B	1	1.8	10	ND		ug/Kg	06/05/18	19:30	NP	432154
1,1,2,2-Tetrachloroethane	SW8260B	1	1.9	10	ND		ug/Kg	06/05/18	19:30	NP	432154
2-Chlorotoluene	SW8260B	1	1.8	10	ND		ug/Kg	06/05/18	19:30	NP	432154
1,3,5-Trimethylbenzene	SW8260B	1	1.6	10	ND		ug/Kg	06/05/18	19:30	NP	432154
1,2,3-Trichloropropane	SW8260B	1	1.9	10	ND		ug/Kg	06/05/18	19:30	NP	432154
4-Chlorotoluene	SW8260B	1	1.6	10	ND		ug/Kg	06/05/18	19:30	NP	432154
tert-Butylbenzene	SW8260B	1	1.6	10	ND		ug/Kg	06/05/18	19:30	NP	432154
1,2,4-Trimethylbenzene	SW8260B	1	1.4	10	ND		ug/Kg	06/05/18	19:30	NP	432154
sec-Butyl Benzene	SW8260B	1	1.6	10	ND		ug/Kg	06/05/18	19:30	NP	432154
p-Isopropyltoluene	SW8260B	1	1.5	10	ND		ug/Kg	06/05/18	19:30	NP	432154
1,3-Dichlorobenzene	SW8260B	1	1.7	10	ND		ug/Kg	06/05/18	19:30	NP	432154
1,4-Dichlorobenzene	SW8260B	1	1.7	10	ND		ug/Kg	06/05/18	19:30	NP	432154
n-Butylbenzene	SW8260B	1	1.5	10	ND		ug/Kg	06/05/18	19:30	NP	432154
1,2-Dichlorobenzene	SW8260B	1	1.8	10	ND		ug/Kg	06/05/18	19:30	NP	432154
1,2-Dibromo-3-Chloropropane	SW8260B	1	1.8	10	ND		ug/Kg	06/05/18	19:30	NP	432154
Hexachlorobutadiene	SW8260B	1	1.4	10	ND		ug/Kg	06/05/18	19:30	NP	432154
1,2,4-Trichlorobenzene	SW8260B	1	1.5	10	ND		ug/Kg	06/05/18	19:30	NP	432154
Naphthalene	SW8260B	1	1.7	10	ND		ug/Kg	06/05/18	19:30	NP	432154
1,2,3-Trichlorobenzene	SW8260B	1	1.7	10	ND		ug/Kg	06/05/18	19:30	NP	432154
2-Butanone	SW8260B	1	2.3	10	ND		ug/Kg	06/05/18	19:30	NP	432154
(S) Dibromofluoromethane	SW8260B		59.8 - 148		**100**		%	06/05/18	19:30	NP	432154
(S) Toluene-d8	SW8260B		55.2 - 133		**107**		%	06/05/18	19:30	NP	432154
(S) 4-Bromofluorobenzene	SW8260B		55.8 - 141		**101**		%	06/05/18	19:30	NP	432154

Torrent LABORATORY, INC.

SAMPLE RESULTS

Report prepared for: Divya Bhargava
Engeo (San Ramon)

Date/Time Received: 06/04/18, 1:59 pm
Date Reported: 06/26/18

Client Sample ID:	S-2 @ 5'	**Lab Sample ID:**	1806021-006A
Project Name/Location:	1095 Rollins Road	**Sample Matrix:**	Soil
Project Number:	14140.000.000		
Date/Time Sampled:	06/04/18 / 8:35		
SDG:			

Prep Method:	5035GRO	**Prep Batch Date/Time:**	6/5/18	9:55:00AM
Prep Batch ID:	1105524	**Prep Analyst:**	NPAR	

Parameters:	Analysis Method	DF	MDL	PQL	Results	Q	Units	Analyzed	Time	By	Analytical Batch
TPH(Gasoline)	8260TPH	1	43	100	ND		ug/Kg	06/05/18	19:30	NP	432154
(S) 4-Bromofluorobenzene	8260TPH		43.9 - 127		**64.6**		%	06/05/18	19:30	NP	432154

Torrent LABORATORY, INC.

SAMPLE RESULTS

Report prepared for: Divya Bhargava
Engeo (San Ramon)

Date/Time Received: 06/04/18, 1:59 pm
Date Reported: 06/26/18

Client Sample ID:	S-2 @ 10'	**Lab Sample ID:**	1806021-007A
Project Name/Location:	1095 Rollins Road	**Sample Matrix:**	Soil
Project Number:	14140.000.000		
Date/Time Sampled:	06/04/18 / 8:40		
SDG:			

Prep Method:	7471BP	**Prep Batch Date/Time:**	6/6/18	1:00:00PM
Prep Batch ID:	1105527	**Prep Analyst:**	BJAY	

Parameters:	Analysis Method	DF	MDL	PQL	Results	Q	Units	Analyzed	Time	By	Analytical Batch
Mercury	SW7471B	1	0.083	0.50	ND		mg/Kg	06/07/18	11:44	BJAY	432175

Torrent LABORATORY, INC.

SAMPLE RESULTS

Report prepared for: Divya Bhargava
Engeo (San Ramon)

Date/Time Received: 06/04/18, 1:59 pm
Date Reported: 06/26/18

Client Sample ID:	S-2 @ 10'	**Lab Sample ID:**	1806021-007A
Project Name/Location:	1095 Rollins Road	**Sample Matrix:**	Soil
Project Number:	14140.000.000		
Date/Time Sampled:	06/04/18 / 8:40		
SDG:			

Prep Method:	3050B	**Prep Batch Date/Time:**	6/6/18	1:00:00PM
Prep Batch ID:	1105525	**Prep Analyst:**	BJAY	

Parameters:	Analysis Method	DF	MDL	PQL	Results	Q	Units	Analyzed	Time	By	Analytical Batch
Antimony	SW6010B	1	0.050	5.00	ND		mg/Kg	06/06/18	20:34	PPATEL	432167
Arsenic	SW6010B	1	0.15	3.00	ND		mg/Kg	06/06/18	20:34	PPATEL	432167
Barium	SW6010B	1	0.055	5.00	**105**		mg/Kg	06/06/18	20:34	PPATEL	432167
Beryllium	SW6010B	1	0.055	5.00	ND		mg/Kg	06/06/18	20:34	PPATEL	432167
Cadmium	SW6010B	1	0.10	5.00	ND		mg/Kg	06/06/18	20:34	PPATEL	432167
Chromium	SW6010B	1	0.075	5.00	**28.9**		mg/Kg	06/06/18	20:34	PPATEL	432167
Cobalt	SW6010B	1	0.070	5.00	**10.9**		mg/Kg	06/06/18	20:34	PPATEL	432167
Copper	SW6010B	1	0.20	5.00	**17.9**		mg/Kg	06/06/18	20:34	PPATEL	432167
Lead	SW6010B	1	0.10	1.30	**6.35**		mg/Kg	06/06/18	20:34	PPATEL	432167
Molybdenum	SW6010B	1	0.050	5.00	ND		mg/Kg	06/06/18	20:34	PPATEL	432167
Nickel	SW6010B	1	0.50	5.00	**48.0**		mg/Kg	06/06/18	20:34	PPATEL	432167
Selenium	SW6010B	1	0.22	5.00	ND		mg/Kg	06/06/18	20:34	PPATEL	432167
Silver	SW6010B	1	0.15	5.00	ND		mg/Kg	06/06/18	20:34	PPATEL	432167
Thallium	SW6010B	1	0.20	5.00	ND		mg/Kg	06/06/18	20:34	PPATEL	432167
Vanadium	SW6010B	1	0.10	5.00	**37.4**		mg/Kg	06/06/18	20:34	PPATEL	432167
Zinc	SW6010B	1	0.30	5.00	**36.2**		mg/Kg	06/06/18	20:34	PPATEL	432167

Torrent LABORATORY, INC.

SAMPLE RESULTS

Report prepared for: Divya Bhargava
Engeo (San Ramon)

Date/Time Received: 06/04/18, 1:59 pm
Date Reported: 06/26/18

Client Sample ID:	S-2 @ 10'	**Lab Sample ID:**	1806021-007A
Project Name/Location:	1095 Rollins Road	**Sample Matrix:**	Soil
Project Number:	14140.000.000		
Date/Time Sampled:	06/04/18 / 8:40		
SDG:			

Prep Method:	3546_PCB	**Prep Batch Date/Time:**	6/6/18	4:04:00PM
Prep Batch ID:	1105522	**Prep Analyst:**	EDORR	

Parameters:	Analysis Method	DF	MDL	PQL	Results	Q	Units	Analyzed	Time	By	Analytical Batch
Aroclor1016	SW8082A	1	53	100	ND		ug/Kg	06/06/18	23:11	mk	432153
Aroclor1221	SW8082A	1	5.0	100	ND		ug/Kg	06/06/18	23:11	mk	432153
Aroclor1232	SW8082A	1	17	100	ND		ug/Kg	06/06/18	23:11	mk	432153
Aroclor1242	SW8082A	1	3.0	100	ND		ug/Kg	06/06/18	23:11	mk	432153
Aroclor1248	SW8082A	1	2.0	100	ND		ug/Kg	06/06/18	23:11	mk	432153
Aroclor1254	SW8082A	1	2.0	100	ND		ug/Kg	06/06/18	23:11	mk	432153
Aroclor1260	SW8082A	1	36	100	ND		ug/Kg	06/06/18	23:11	mk	432153
			Acceptance Limits								
TCMX (S)	SW8082A		48 - 125		**80.0**		%	06/06/18	23:11	mk	432153
DCBP (S)	SW8082A		48 - 135		**84.0**		%	06/06/18	23:11	mk	432153

Torrent LABORATORY, INC.

SAMPLE RESULTS

Report prepared for: Divya Bhargava
Engeo (San Ramon)

Date/Time Received: 06/04/18, 1:59 pm
Date Reported: 06/26/18

Client Sample ID:	S-2 @ 10'	**Lab Sample ID:**	1806021-007A
Project Name/Location:	1095 Rollins Road	**Sample Matrix:**	Soil
Project Number:	14140.000.000		
Date/Time Sampled:	06/04/18 / 8:40		
SDG:			

Prep Method:	3546-BNASIM	**Prep Batch Date/Time:**	6/6/18	4:22:00PM
Prep Batch ID:	1105526	**Prep Analyst:**	EDORR	

Parameters:	Analysis Method	DF	MDL	PQL	Results	Q	Units	Analyzed	Time	By	Analytical Batch
N-Nitrosdimethylamine	SW8270C	1	0.22	101	ND		ug/Kg	06/07/18	2:24	MT	432171
Phenol	SW8270C	1	1.7	101	ND		ug/Kg	06/07/18	2:24	MT	432171
Bis(2-chloroethyl) ether	SW8270C	1	0.50	50.4	ND		ug/Kg	06/07/18	2:24	MT	432171
2-Chlorophenol	SW8270C	1	1.2	101	ND		ug/Kg	06/07/18	2:24	MT	432171
1,3-Dichlorobenzene	SW8270C	1	0.50	50.4	ND		ug/Kg	06/07/18	2:24	MT	432171
1,4-Dichlorobenzene	SW8270C	1	1.1	50.4	ND		ug/Kg	06/07/18	2:24	MT	432171
1,2-Dichlorobenzene	SW8270C	1	0.50	50.4	ND		ug/Kg	06/07/18	2:24	MT	432171
2-Methylphenol (o-Cresol)	SW8270C	1	1.0	101	ND		ug/Kg	06/07/18	2:24	MT	432171
Bis(2-chloroisopropyl)ether	SW8270C	1	0.50	50.4	ND		ug/Kg	06/07/18	2:24	MT	432171
3-/4-Methylphenol (p-/m-Cresol)	SW8270C	1	1.2	101	ND		ug/Kg	06/07/18	2:24	MT	432171
N-nitroso-di-n-propylamine	SW8270C	1	1.3	101	ND		ug/Kg	06/07/18	2:24	MT	432171
Hexachloroethane	SW8270C	1	0.29	50.4	ND		ug/Kg	06/07/18	2:24	MT	432171
Nitrobenzene	SW8270C	1	0.65	50.4	ND		ug/Kg	06/07/18	2:24	MT	432171
2-Nitrophenol	SW8270C	1	1.0	101	ND		ug/Kg	06/07/18	2:24	MT	432171
2,4-Dimethylphenol	SW8270C	1	1.2	101	ND		ug/Kg	06/07/18	2:24	MT	432171
Bis(2-Chloroethoxy)methane	SW8270C	1	3.6	50.4	ND		ug/Kg	06/07/18	2:24	MT	432171
2,4-Dichlorophenol	SW8270C	1	0.36	101	ND		ug/Kg	06/07/18	2:24	MT	432171
1,2,4-Trichlorobenzene	SW8270C	1	0.50	50.4	ND		ug/Kg	06/07/18	2:24	MT	432171
Naphthalene	SW8270C	1	0.29	50.4	ND		ug/Kg	06/07/18	2:24	MT	432171
4-Chloroaniline	SW8270C	1	0.50	101	ND		ug/Kg	06/07/18	2:24	MT	432171
2,6-Dichlorophenol	SW8270C	1	0.36	101	ND		ug/Kg	06/07/18	2:24	MT	432171
Hexachloro-1,3-butadiene	SW8270C	1	0.36	50.4	ND		ug/Kg	06/07/18	2:24	MT	432171
4-Chloro-3-methylphenol	SW8270C	1	1.0	101	ND		ug/Kg	06/07/18	2:24	MT	432171
2-Methylnaphthalene	SW8270C	1	0.50	50.4	ND		ug/Kg	06/07/18	2:24	MT	432171
1-Methylnaphthalene	SW8270C	1	0.43	50.4	ND		ug/Kg	06/07/18	2:24	MT	432171
2,4,6-Trichlorophenol	SW8270C	1	0.65	101	ND		ug/Kg	06/07/18	2:24	MT	432171
2,4,5-Trichlorophenol	SW8270C	1	0.58	101	ND		ug/Kg	06/07/18	2:24	MT	432171
2-Chloronaphthalene	SW8270C	1	0.65	50.4	ND		ug/Kg	06/07/18	2:24	MT	432171
1,4-Dinitrobenzene	SW8270C	1	3.3	101	ND		ug/Kg	06/07/18	2:24	MT	432171
Dimethyl phthalate	SW8270C	1	0.65	50.4	ND		ug/Kg	06/07/18	2:24	MT	432171
1,3-Dinitrobenzene	SW8270C	1	2.7	101	ND		ug/Kg	06/07/18	2:24	MT	432171
Acenaphthylene	SW8270C	1	0.29	50.4	ND		ug/Kg	06/07/18	2:24	MT	432171
2,6-Dinitrotoluene	SW8270C	1	2.9	50.4	ND		ug/Kg	06/07/18	2:24	MT	432171
1,2-Dinitrobenzene	SW8270C	1	4.7	101	ND		ug/Kg	06/07/18	2:24	MT	432171
Acenaphthene	SW8270C	1	0.29	50.4	ND		ug/Kg	06/07/18	2:24	MT	432171

Torrent LABORATORY, INC.

SAMPLE RESULTS

Report prepared for: Divya Bhargava
Engeo (San Ramon)

Date/Time Received: 06/04/18, 1:59 pm
Date Reported: 06/26/18

Client Sample ID:	S-2 @ 10'	**Lab Sample ID:**	1806021-007A
Project Name/Location:	1095 Rollins Road	**Sample Matrix:**	Soil
Project Number:	14140.000.000		
Date/Time Sampled:	06/04/18 / 8:40		
SDG:			

Prep Method:	3546-BNASIM	**Prep Batch Date/Time:**	6/6/18	4:22:00PM
Prep Batch ID:	1105526	**Prep Analyst:**	EDORR	

Parameters:	Analysis Method	DF	MDL	PQL	Results	Q	Units	Analyzed	Time	By	Analytical Batch
Dibenzofuran	SW8270C	1	0.58	50.4	ND		ug/Kg	06/07/18	2:24	MT	432171
2,4-Dinitrotoluene	SW8270C	1	2.4	50.4	ND		ug/Kg	06/07/18	2:24	MT	432171
2,3,5,6-Tetrachlorophenol	SW8270C	1	6.0	101	ND		ug/Kg	06/07/18	2:24	MT	432171
2,3,4,6-Tetrachlorophenol	SW8270C	1	6.6	101	ND		ug/Kg	06/07/18	2:24	MT	432171
Diethylphthalate	SW8270C	1	1.7	50.4	ND		ug/Kg	06/07/18	2:24	MT	432171
Fluorene	SW8270C	1	0.50	50.4	ND		ug/Kg	06/07/18	2:24	MT	432171
4-Chlorophenyl phenyl ether	SW8270C	1	0.65	50.4	ND		ug/Kg	06/07/18	2:24	MT	432171
4-Bromophenyl phenyl ether	SW8270C	1	0.36	50.4	ND		ug/Kg	06/07/18	2:24	MT	432171
Hexachlorobenzene	SW8270C	1	0.36	50.4	ND		ug/Kg	06/07/18	2:24	MT	432171
Pentachlorophenol	SW8270C	1	5.2	101	ND		ug/Kg	06/07/18	2:24	MT	432171
Phenanthrene	SW8270C	1	0.36	50.4	ND		ug/Kg	06/07/18	2:24	MT	432171
Anthracene	SW8270C	1	0.65	50.4	ND		ug/Kg	06/07/18	2:24	MT	432171
Carbazole	SW8270C	1	0.94	101	ND		ug/Kg	06/07/18	2:24	MT	432171
Di-n-butylphthalate	SW8270C	1	1.7	50.4	ND		ug/Kg	06/07/18	2:24	MT	432171
Fluoranthene	SW8270C	1	0.00065	50.4	ND		ug/Kg	06/07/18	2:24	MT	432171
Pyrene	SW8270C	1	0.58	50.4	ND		ug/Kg	06/07/18	2:24	MT	432171
Benzyl butyl phthalate	SW8270C	1	1.2	50.4	ND		ug/Kg	06/07/18	2:24	MT	432171
Benz[a]anthracene	SW8270C	1	0.58	50.4	ND		ug/Kg	06/07/18	2:24	MT	432171
Chrysene	SW8270C	1	0.50	50.4	ND		ug/Kg	06/07/18	2:24	MT	432171
Bis(2-Ethylhexyl)phthalate	SW8270C	1	3.6	50.4	**110**	B	ug/Kg	06/07/18	2:24	MT	432171
Di-n-octyl phthalate	SW8270C	1	1.1	50.4	ND		ug/Kg	06/07/18	2:24	MT	432171
Benzo[b]fluoranthene	SW8270C	1	0.58	50.4	ND		ug/Kg	06/07/18	2:24	MT	432171
Benzo[k]fluoranthene	SW8270C	1	0.50	50.4	ND		ug/Kg	06/07/18	2:24	MT	432171
Benzo[a]pyrene	SW8270C	1	0.58	50.4	ND		ug/Kg	06/07/18	2:24	MT	432171
Indeno[1,2,3-cd]pyrene	SW8270C	1	0.79	50.4	ND		ug/Kg	06/07/18	2:24	MT	432171
Dibenz[a,h]anthracene	SW8270C	1	0.72	50.4	ND		ug/Kg	06/07/18	2:24	MT	432171
Benzo[g,h,i]perylene	SW8270C	1	0.72	50.4	ND		ug/Kg	06/07/18	2:24	MT	432171
			Acceptance Limits								
2-Fluorophenol (S)	SW8270C		25 - 125		**87.6**		%	06/07/18	2:24	MT	432171
Phenol-d6 (S)	SW8270C		25 - 125		**78.4**		%	06/07/18	2:24	MT	432171
Nitrobenzene-d5 (S)	SW8270C		35 - 125		**83.4**		%	06/07/18	2:24	MT	432171
2-Fluorobiphenyl (S)	SW8270C		35 - 125		**79.9**		%	06/07/18	2:24	MT	432171
2,4,6-Tribromophenol (S)	SW8270C		25 - 125		**67.7**		%	06/07/18	2:24	MT	432171
p-Terphenyl-d14 (S)	SW8270C		35 - 125		**91.5**		%	06/07/18	2:24	MT	432171

Torrent LABORATORY, INC.

SAMPLE RESULTS

Report prepared for: Divya Bhargava
Engeo (San Ramon)

Date/Time Received: 06/04/18, 1:59 pm
Date Reported: 06/26/18

Client Sample ID:	S-2 @ 10'	**Lab Sample ID:**	1806021-007A
Project Name/Location:	1095 Rollins Road	**Sample Matrix:**	Soil
Project Number:	14140.000.000		
Date/Time Sampled:	06/04/18 / 8:40		
SDG:			

Prep Method:	3546_TPHSG	**Prep Batch Date/Time:**	6/6/18	1:45:00PM
Prep Batch ID:	1105508	**Prep Analyst:**	EDORR	

Parameters:	Analysis Method	DF	MDL	PQL	Results	Q	Units	Analyzed	Time	By	Analytical Batch
TPH as Diesel (SG)	SW8015B	1	0.85	2.0	**3.14**	x	mg/Kg	06/06/18	23:30	mk	432158
TPH as Motor Oil (SG)	SW8015B	1	3.2	10	ND		mg/Kg	06/06/18	23:30	mk	432158
			Acceptance Limits								
Pentacosane (S)	SW8015B		59 - 129		**126**		%	06/06/18	23:30	mk	432158

NOTE: x- Chromatographic pattern does not resemble typical diesel reference standard; unknown organics within diesel range slightly heavier than diesel quantified as diesel.

Torrent LABORATORY, INC.

SAMPLE RESULTS

Report prepared for: Divya Bhargava
Engeo (San Ramon)

Date/Time Received: 06/04/18, 1:59 pm
Date Reported: 06/26/18

Client Sample ID:	S-2 @ 10'	**Lab Sample ID:**	1806021-007A
Project Name/Location:	1095 Rollins Road	**Sample Matrix:**	Soil
Project Number:	14140.000.000		
Date/Time Sampled:	06/04/18 / 8:40		
SDG:			

Prep Method:	5035	**Prep Batch Date/Time:**	6/5/18	9:55:00AM
Prep Batch ID:	1105523	**Prep Analyst:**	NPAR	

Parameters:	Analysis Method	DF	MDL	PQL	Results	Q	Units	Analyzed	Time	By	Analytical Batch
Dichlorodifluoromethane	SW8260B	1	1.2	10	ND		ug/Kg	06/05/18	19:59	NP	432154
Chloromethane	SW8260B	1	1.8	10	ND		ug/Kg	06/05/18	19:59	NP	432154
Vinyl Chloride	SW8260B	1	2.0	10	ND		ug/Kg	06/05/18	19:59	NP	432154
Bromomethane	SW8260B	1	2.7	10	ND		ug/Kg	06/05/18	19:59	NP	432154
Chloroethane	SW8260B	1	3.0	10	ND		ug/Kg	06/05/18	19:59	NP	432154
Trichlorofluoromethane	SW8260B	1	2.1	10	ND		ug/Kg	06/05/18	19:59	NP	432154
1,1-Dichloroethene	SW8260B	1	2.0	10	ND		ug/Kg	06/05/18	19:59	NP	432154
Freon 113	SW8260B	1	1.9	10	ND		ug/Kg	06/05/18	19:59	NP	432154
Methylene Chloride	SW8260B	1	7.1	10	ND		ug/Kg	06/05/18	19:59	NP	432154
trans-1,2-Dichloroethene	SW8260B	1	2.1	10	ND		ug/Kg	06/05/18	19:59	NP	432154
MTBE	SW8260B	1	2.3	10	ND		ug/Kg	06/05/18	19:59	NP	432154
tert-Butanol	SW8260B	1	12	50	ND		ug/Kg	06/05/18	19:59	NP	432154
Diisopropyl ether (DIPE)	SW8260B	1	2.3	10	ND		ug/Kg	06/05/18	19:59	NP	432154
1,1-Dichloroethane	SW8260B	1	2.2	10	ND		ug/Kg	06/05/18	19:59	NP	432154
ETBE	SW8260B	1	2.3	10	ND		ug/Kg	06/05/18	19:59	NP	432154
cis-1,2-Dichloroethene	SW8260B	1	2.2	10	ND		ug/Kg	06/05/18	19:59	NP	432154
2,2-Dichloropropane	SW8260B	1	1.9	10	ND		ug/Kg	06/05/18	19:59	NP	432154
Bromochloromethane	SW8260B	1	2.3	10	ND		ug/Kg	06/05/18	19:59	NP	432154
Chloroform	SW8260B	1	2.4	10	ND		ug/Kg	06/05/18	19:59	NP	432154
Carbon Tetrachloride	SW8260B	1	2.1	10	ND		ug/Kg	06/05/18	19:59	NP	432154
1,1,1-Trichloroethane	SW8260B	1	2.1	10	ND		ug/Kg	06/05/18	19:59	NP	432154
1,1-Dichloropropene	SW8260B	1	2.0	10	ND		ug/Kg	06/05/18	19:59	NP	432154
Benzene	SW8260B	1	2.2	10	ND		ug/Kg	06/05/18	19:59	NP	432154
TAME	SW8260B	1	2.3	10	ND		ug/Kg	06/05/18	19:59	NP	432154
1,2-Dichloroethane	SW8260B	1	2.3	10	ND		ug/Kg	06/05/18	19:59	NP	432154
Trichloroethylene	SW8260B	1	1.8	10	ND		ug/Kg	06/05/18	19:59	NP	432154
Dibromomethane	SW8260B	1	1.8	10	ND		ug/Kg	06/05/18	19:59	NP	432154
1,2-Dichloropropane	SW8260B	1	1.9	10	ND		ug/Kg	06/05/18	19:59	NP	432154
Bromodichloromethane	SW8260B	1	2.0	10	ND		ug/Kg	06/05/18	19:59	NP	432154
cis-1,3-Dichloropropene	SW8260B	1	1.6	10	ND		ug/Kg	06/05/18	19:59	NP	432154
Toluene	SW8260B	1	1.8	10	ND		ug/Kg	06/05/18	19:59	NP	432154
Tetrachloroethylene	SW8260B	1	1.7	10	ND		ug/Kg	06/05/18	19:59	NP	432154
trans-1,3-Dichloropropene	SW8260B	1	1.6	10	ND		ug/Kg	06/05/18	19:59	NP	432154
1,1,2-Trichloroethane	SW8260B	1	1.8	10	ND		ug/Kg	06/05/18	19:59	NP	432154
Dibromochloromethane	SW8260B	1	1.9	10	ND		ug/Kg	06/05/18	19:59	NP	432154

Torrent LABORATORY, INC.

SAMPLE RESULTS

Report prepared for: Divya Bhargava
Engeo (San Ramon)

Date/Time Received: 06/04/18, 1:59 pm
Date Reported: 06/26/18

Client Sample ID:	S-2 @ 10'	**Lab Sample ID:**	1806021-007A
Project Name/Location:	1095 Rollins Road	**Sample Matrix:**	Soil
Project Number:	14140.000.000		
Date/Time Sampled:	06/04/18 / 8:40		
SDG:			

Prep Method:	5035	**Prep Batch Date/Time:**	6/5/18	9:55:00AM
Prep Batch ID:	1105523	**Prep Analyst:**	NPAR	

Parameters:	Analysis Method	DF	MDL	PQL	Results	Q	Units	Analyzed	Time	By	Analytical Batch
1,3-Dichloropropane	SW8260B	1	1.8	10	ND		ug/Kg	06/05/18	19:59	NP	432154
1,2-Dibromoethane	SW8260B	1	1.8	10	ND		ug/Kg	06/05/18	19:59	NP	432154
Chlorobenzene	SW8260B	1	1.8	10	ND		ug/Kg	06/05/18	19:59	NP	432154
Ethyl Benzene	SW8260B	1	1.7	10	ND		ug/Kg	06/05/18	19:59	NP	432154
1,1,1,2-Tetrachloroethane	SW8260B	1	1.9	10	ND		ug/Kg	06/05/18	19:59	NP	432154
m,p-Xylene	SW8260B	1	3.2	10	ND		ug/Kg	06/05/18	19:59	NP	432154
o-Xylene	SW8260B	1	1.7	10	ND		ug/Kg	06/05/18	19:59	NP	432154
Styrene	SW8260B	1	1.6	10	ND		ug/Kg	06/05/18	19:59	NP	432154
Bromoform	SW8260B	1	1.7	10	ND		ug/Kg	06/05/18	19:59	NP	432154
Isopropyl Benzene	SW8260B	1	1.6	10	ND		ug/Kg	06/05/18	19:59	NP	432154
n-Propylbenzene	SW8260B	1	1.6	10	ND		ug/Kg	06/05/18	19:59	NP	432154
Bromobenzene	SW8260B	1	1.8	10	ND		ug/Kg	06/05/18	19:59	NP	432154
1,1,2,2-Tetrachloroethane	SW8260B	1	1.9	10	ND		ug/Kg	06/05/18	19:59	NP	432154
2-Chlorotoluene	SW8260B	1	1.8	10	ND		ug/Kg	06/05/18	19:59	NP	432154
1,3,5-Trimethylbenzene	SW8260B	1	1.6	10	ND		ug/Kg	06/05/18	19:59	NP	432154
1,2,3-Trichloropropane	SW8260B	1	1.9	10	ND		ug/Kg	06/05/18	19:59	NP	432154
4-Chlorotoluene	SW8260B	1	1.6	10	ND		ug/Kg	06/05/18	19:59	NP	432154
tert-Butylbenzene	SW8260B	1	1.6	10	ND		ug/Kg	06/05/18	19:59	NP	432154
1,2,4-Trimethylbenzene	SW8260B	1	1.4	10	ND		ug/Kg	06/05/18	19:59	NP	432154
sec-Butyl Benzene	SW8260B	1	1.6	10	ND		ug/Kg	06/05/18	19:59	NP	432154
p-Isopropyltoluene	SW8260B	1	1.5	10	ND		ug/Kg	06/05/18	19:59	NP	432154
1,3-Dichlorobenzene	SW8260B	1	1.7	10	ND		ug/Kg	06/05/18	19:59	NP	432154
1,4-Dichlorobenzene	SW8260B	1	1.7	10	ND		ug/Kg	06/05/18	19:59	NP	432154
n-Butylbenzene	SW8260B	1	1.5	10	ND		ug/Kg	06/05/18	19:59	NP	432154
1,2-Dichlorobenzene	SW8260B	1	1.8	10	ND		ug/Kg	06/05/18	19:59	NP	432154
1,2-Dibromo-3-Chloropropane	SW8260B	1	1.8	10	ND		ug/Kg	06/05/18	19:59	NP	432154
Hexachlorobutadiene	SW8260B	1	1.4	10	ND		ug/Kg	06/05/18	19:59	NP	432154
1,2,4-Trichlorobenzene	SW8260B	1	1.5	10	ND		ug/Kg	06/05/18	19:59	NP	432154
Naphthalene	SW8260B	1	1.7	10	ND		ug/Kg	06/05/18	19:59	NP	432154
1,2,3-Trichlorobenzene	SW8260B	1	1.7	10	ND		ug/Kg	06/05/18	19:59	NP	432154
2-Butanone	SW8260B	1	2.3	10	ND		ug/Kg	06/05/18	19:59	NP	432154
(S) Dibromofluoromethane	SW8260B		59.8 - 148		**103**		%	06/05/18	19:59	NP	432154
(S) Toluene-d8	SW8260B		55.2 - 133		**102**		%	06/05/18	19:59	NP	432154
(S) 4-Bromofluorobenzene	SW8260B		55.8 - 141		**103**		%	06/05/18	19:59	NP	432154

Torrent LABORATORY, INC.

SAMPLE RESULTS

Report prepared for: Divya Bhargava
Engeo (San Ramon)

Date/Time Received: 06/04/18, 1:59 pm
Date Reported: 06/26/18

Client Sample ID:	S-2 @ 10'	**Lab Sample ID:**	1806021-007A
Project Name/Location:	1095 Rollins Road	**Sample Matrix:**	Soil
Project Number:	14140.000.000		
Date/Time Sampled:	06/04/18 / 8:40		
SDG:			

Prep Method:	5035GRO	**Prep Batch Date/Time:**	6/5/18	9:55:00AM
Prep Batch ID:	1105524	**Prep Analyst:**	NPAR	

Parameters:	Analysis Method	DF	MDL	PQL	Results	Q	Units	Analyzed	Time	By	Analytical Batch
TPH(Gasoline)	8260TPH	1	43	100	ND		ug/Kg	06/05/18	19:59	NP	432154
(S) 4-Bromofluorobenzene	8260TPH		43.9 - 127		**67.9**		%	06/05/18	19:59	NP	432154

Torrent LABORATORY, INC.

SAMPLE RESULTS

Report prepared for: Divya Bhargava
Engeo (San Ramon)

Date/Time Received: 06/04/18, 1:59 pm
Date Reported: 06/26/18

Client Sample ID:	S-3 @ 1'	**Lab Sample ID:**	1806021-009A
Project Name/Location:	1095 Rollins Road	**Sample Matrix:**	Soil
Project Number:	14140.000.000		
Date/Time Sampled:	06/04/18 / 8:50		
SDG:			

Prep Method:	7471BP	**Prep Batch Date/Time:**	6/6/18	1:00:00PM
Prep Batch ID:	1105527	**Prep Analyst:**	BJAY	

Parameters:	Analysis Method	DF	MDL	PQL	Results	Q	Units	Analyzed	Time	By	Analytical Batch
Mercury	SW7471B	1	0.083	0.50	ND		mg/Kg	06/07/18	11:46	BJAY	432175

Torrent LABORATORY, INC.

SAMPLE RESULTS

Report prepared for: Divya Bhargava
Engeo (San Ramon)

Date/Time Received: 06/04/18, 1:59 pm
Date Reported: 06/26/18

Client Sample ID:	S-3 @ 1'	**Lab Sample ID:**	1806021-009A
Project Name/Location:	1095 Rollins Road	**Sample Matrix:**	Soil
Project Number:	14140.000.000		
Date/Time Sampled:	06/04/18 / 8:50		
SDG:			

Prep Method:	3050B	**Prep Batch Date/Time:**	6/6/18	1:00:00PM
Prep Batch ID:	1105525	**Prep Analyst:**	BJAY	

Parameters:	Analysis Method	DF	MDL	PQL	Results	Q	Units	Analyzed	Time	By	Analytical Batch
Antimony	SW6010B	1	0.050	5.00	ND		mg/Kg	06/06/18	20:38	PPATEL	432167
Arsenic	SW6010B	1	0.15	3.00	**3.90**		mg/Kg	06/06/18	20:38	PPATEL	432167
Barium	SW6010B	1	0.055	5.00	**209**		mg/Kg	06/06/18	20:38	PPATEL	432167
Beryllium	SW6010B	1	0.055	5.00	ND		mg/Kg	06/06/18	20:38	PPATEL	432167
Cadmium	SW6010B	1	0.10	5.00	ND		mg/Kg	06/06/18	20:38	PPATEL	432167
Chromium	SW6010B	1	0.075	5.00	**48.8**		mg/Kg	06/06/18	20:38	PPATEL	432167
Cobalt	SW6010B	1	0.070	5.00	**17.2**		mg/Kg	06/06/18	20:38	PPATEL	432167
Copper	SW6010B	1	0.20	5.00	**43.8**		mg/Kg	06/06/18	20:38	PPATEL	432167
Lead	SW6010B	1	0.10	1.30	**7.95**		mg/Kg	06/06/18	20:38	PPATEL	432167
Molybdenum	SW6010B	1	0.050	5.00	ND		mg/Kg	06/06/18	20:38	PPATEL	432167
Nickel	SW6010B	1	0.50	5.00	**53.5**		mg/Kg	06/06/18	20:38	PPATEL	432167
Selenium	SW6010B	1	0.22	5.00	ND		mg/Kg	06/06/18	20:38	PPATEL	432167
Silver	SW6010B	1	0.15	5.00	ND		mg/Kg	06/06/18	20:38	PPATEL	432167
Thallium	SW6010B	1	0.20	5.00	ND		mg/Kg	06/06/18	20:38	PPATEL	432167
Vanadium	SW6010B	1	0.10	5.00	**52.0**		mg/Kg	06/06/18	20:38	PPATEL	432167
Zinc	SW6010B	1	0.30	5.00	**55.5**		mg/Kg	06/06/18	20:38	PPATEL	432167

Torrent LABORATORY, INC.

SAMPLE RESULTS

Report prepared for: Divya Bhargava
Engeo (San Ramon)

Date/Time Received: 06/04/18, 1:59 pm
Date Reported: 06/26/18

Client Sample ID:	S-3 @ 1'	**Lab Sample ID:**	1806021-009A
Project Name/Location:	1095 Rollins Road	**Sample Matrix:**	Soil
Project Number:	14140.000.000		
Date/Time Sampled:	06/04/18 / 8:50		
SDG:			

Prep Method:	3546_PCB	**Prep Batch Date/Time:**	6/6/18	4:04:00PM
Prep Batch ID:	1105522	**Prep Analyst:**	EDORR	

Parameters:	Analysis Method	DF	MDL	PQL	Results	Q	Units	Analyzed	Time	By	Analytical Batch
Aroclor1016	SW8082A	1	53	100	ND		ug/Kg	06/07/18	0:50	mk	432153
Aroclor1221	SW8082A	1	5.0	100	ND		ug/Kg	06/07/18	0:50	mk	432153
Aroclor1232	SW8082A	1	17	100	ND		ug/Kg	06/07/18	0:50	mk	432153
Aroclor1242	SW8082A	1	3.0	100	ND		ug/Kg	06/07/18	0:50	mk	432153
Aroclor1248	SW8082A	1	2.0	100	ND		ug/Kg	06/07/18	0:50	mk	432153
Aroclor1254	SW8082A	1	2.0	100	ND		ug/Kg	06/07/18	0:50	mk	432153
Aroclor1260	SW8082A	1	36	100	ND		ug/Kg	06/07/18	0:50	mk	432153
			Acceptance Limits								
TCMX (S)	SW8082A		48 - 125		**79.0**		%	06/07/18	0:50	mk	432153
DCBP (S)	SW8082A		48 - 135		**79.0**		%	06/07/18	0:50	mk	432153

Torrent LABORATORY, INC.

SAMPLE RESULTS

Report prepared for: Divya Bhargava
Engeo (San Ramon)

Date/Time Received: 06/04/18, 1:59 pm
Date Reported: 06/26/18

Client Sample ID:	S-3 @ 1'	**Lab Sample ID:**	1806021-009A
Project Name/Location:	1095 Rollins Road	**Sample Matrix:**	Soil
Project Number:	14140.000.000		
Date/Time Sampled:	06/04/18 / 8:50		
SDG:			

Prep Method:	3546-BNASIM	**Prep Batch Date/Time:**	6/6/18	4:22:00PM
Prep Batch ID:	1105526	**Prep Analyst:**	EDORR	

Parameters:	Analysis Method	DF	MDL	PQL	Results	Q	Units	Analyzed	Time	By	Analytical Batch
N-Nitrosdimethylamine	SW8270C	5	1.1	504	ND		ug/Kg	06/07/18	2:52	MT	432171
Phenol	SW8270C	5	8.3	504	ND		ug/Kg	06/07/18	2:52	MT	432171
Bis(2-chloroethyl) ether	SW8270C	5	2.5	252	ND		ug/Kg	06/07/18	2:52	MT	432171
2-Chlorophenol	SW8270C	5	5.8	504	ND		ug/Kg	06/07/18	2:52	MT	432171
1,3-Dichlorobenzene	SW8270C	5	2.5	252	ND		ug/Kg	06/07/18	2:52	MT	432171
1,4-Dichlorobenzene	SW8270C	5	5.4	252	ND		ug/Kg	06/07/18	2:52	MT	432171
1,2-Dichlorobenzene	SW8270C	5	2.5	252	ND		ug/Kg	06/07/18	2:52	MT	432171
2-Methylphenol (o-Cresol)	SW8270C	5	5.0	504	ND		ug/Kg	06/07/18	2:52	MT	432171
Bis(2-chloroisopropyl)ether	SW8270C	5	2.5	252	ND		ug/Kg	06/07/18	2:52	MT	432171
3-/4-Methylphenol (p-/m-Cresol)	SW8270C	5	5.8	504	ND		ug/Kg	06/07/18	2:52	MT	432171
N-nitroso-di-n-propylamine	SW8270C	5	6.5	504	ND		ug/Kg	06/07/18	2:52	MT	432171
Hexachloroethane	SW8270C	5	1.4	252	ND		ug/Kg	06/07/18	2:52	MT	432171
Nitrobenzene	SW8270C	5	3.2	252	ND		ug/Kg	06/07/18	2:52	MT	432171
2-Nitrophenol	SW8270C	5	5.0	504	ND		ug/Kg	06/07/18	2:52	MT	432171
2,4-Dimethylphenol	SW8270C	5	6.1	504	ND		ug/Kg	06/07/18	2:52	MT	432171
Bis(2-Chloroethoxy)methane	SW8270C	5	18	252	ND		ug/Kg	06/07/18	2:52	MT	432171
2,4-Dichlorophenol	SW8270C	5	1.8	504	ND		ug/Kg	06/07/18	2:52	MT	432171
1,2,4-Trichlorobenzene	SW8270C	5	2.5	252	ND		ug/Kg	06/07/18	2:52	MT	432171
Naphthalene	SW8270C	5	1.4	252	ND		ug/Kg	06/07/18	2:52	MT	432171
4-Chloroaniline	SW8270C	5	2.5	504	ND		ug/Kg	06/07/18	2:52	MT	432171
2,6-Dichlorophenol	SW8270C	5	1.8	504	ND		ug/Kg	06/07/18	2:52	MT	432171
Hexachloro-1,3-butadiene	SW8270C	5	1.8	252	ND		ug/Kg	06/07/18	2:52	MT	432171
4-Chloro-3-methylphenol	SW8270C	5	5.0	504	ND		ug/Kg	06/07/18	2:52	MT	432171
2-Methylnaphthalene	SW8270C	5	2.5	252	ND		ug/Kg	06/07/18	2:52	MT	432171
1-Methylnaphthalene	SW8270C	5	2.2	252	ND		ug/Kg	06/07/18	2:52	MT	432171
2,4,6-Trichlorophenol	SW8270C	5	3.2	504	ND		ug/Kg	06/07/18	2:52	MT	432171
2,4,5-Trichlorophenol	SW8270C	5	2.9	504	ND		ug/Kg	06/07/18	2:52	MT	432171
2-Chloronaphthalene	SW8270C	5	3.2	252	ND		ug/Kg	06/07/18	2:52	MT	432171
1,4-Dinitrobenzene	SW8270C	5	17	504	ND		ug/Kg	06/07/18	2:52	MT	432171
Dimethyl phthalate	SW8270C	5	3.2	252	ND		ug/Kg	06/07/18	2:52	MT	432171
1,3-Dinitrobenzene	SW8270C	5	14	504	ND		ug/Kg	06/07/18	2:52	MT	432171
Acenaphthylene	SW8270C	5	1.4	252	ND		ug/Kg	06/07/18	2:52	MT	432171
2,6-Dinitrotoluene	SW8270C	5	14	252	ND		ug/Kg	06/07/18	2:52	MT	432171
1,2-Dinitrobenzene	SW8270C	5	23	504	ND		ug/Kg	06/07/18	2:52	MT	432171
Acenaphthene	SW8270C	5	1.4	252	ND		ug/Kg	06/07/18	2:52	MT	432171

Torrent LABORATORY, INC.

SAMPLE RESULTS

Report prepared for: Divya Bhargava
Engeo (San Ramon)

Date/Time Received: 06/04/18, 1:59 pm
Date Reported: 06/26/18

Client Sample ID:	S-3 @ 1'	**Lab Sample ID:**	1806021-009A
Project Name/Location:	1095 Rollins Road	**Sample Matrix:**	Soil
Project Number:	14140.000.000		
Date/Time Sampled:	06/04/18 / 8:50		
SDG:			

Prep Method:	3546-BNASIM	**Prep Batch Date/Time:**	6/6/18	4:22:00PM
Prep Batch ID:	1105526	**Prep Analyst:**	EDORR	

Parameters:	Analysis Method	DF	MDL	PQL	Results	Q	Units	Analyzed	Time	By	Analytical Batch
Dibenzofuran	SW8270C	5	2.9	252	ND		ug/Kg	06/07/18	2:52	MT	432171
2,4-Dinitrotoluene	SW8270C	5	12	252	ND		ug/Kg	06/07/18	2:52	MT	432171
2,3,5,6-Tetrachlorophenol	SW8270C	5	30	504	ND		ug/Kg	06/07/18	2:52	MT	432171
2,3,4,6-Tetrachlorophenol	SW8270C	5	33	504	ND		ug/Kg	06/07/18	2:52	MT	432171
Diethylphthalate	SW8270C	5	8.6	252	ND		ug/Kg	06/07/18	2:52	MT	432171
Fluorene	SW8270C	5	2.5	252	ND		ug/Kg	06/07/18	2:52	MT	432171
4-Chlorophenyl phenyl ether	SW8270C	5	3.2	252	ND		ug/Kg	06/07/18	2:52	MT	432171
4-Bromophenyl phenyl ether	SW8270C	5	1.8	252	ND		ug/Kg	06/07/18	2:52	MT	432171
Hexachlorobenzene	SW8270C	5	1.8	252	ND		ug/Kg	06/07/18	2:52	MT	432171
Pentachlorophenol	SW8270C	5	26	504	ND		ug/Kg	06/07/18	2:52	MT	432171
Phenanthrene	SW8270C	5	1.8	252	ND		ug/Kg	06/07/18	2:52	MT	432171
Anthracene	SW8270C	5	3.2	252	ND		ug/Kg	06/07/18	2:52	MT	432171
Carbazole	SW8270C	5	4.7	504	ND		ug/Kg	06/07/18	2:52	MT	432171
Di-n-butylphthalate	SW8270C	5	8.6	252	ND		ug/Kg	06/07/18	2:52	MT	432171
Fluoranthene	SW8270C	5	0.0032	252	ND		ug/Kg	06/07/18	2:52	MT	432171
Pyrene	SW8270C	5	2.9	252	ND		ug/Kg	06/07/18	2:52	MT	432171
Benzyl butyl phthalate	SW8270C	5	6.1	252	ND		ug/Kg	06/07/18	2:52	MT	432171
Benz[a]anthracene	SW8270C	5	2.9	252	ND		ug/Kg	06/07/18	2:52	MT	432171
Chrysene	SW8270C	5	2.5	252	ND		ug/Kg	06/07/18	2:52	MT	432171
Bis(2-Ethylhexyl)phthalate	SW8270C	5	18	252	ND	B	ug/Kg	06/07/18	2:52	MT	432171
Di-n-octyl phthalate	SW8270C	5	5.4	252	ND		ug/Kg	06/07/18	2:52	MT	432171
Benzo[b]fluoranthene	SW8270C	5	2.9	252	ND		ug/Kg	06/07/18	2:52	MT	432171
Benzo[k]fluoranthene	SW8270C	5	2.5	252	ND		ug/Kg	06/07/18	2:52	MT	432171
Benzo[a]pyrene	SW8270C	5	2.9	252	ND		ug/Kg	06/07/18	2:52	MT	432171
Indeno[1,2,3-cd]pyrene	SW8270C	5	4.0	252	ND		ug/Kg	06/07/18	2:52	MT	432171
Dibenz[a,h]anthracene	SW8270C	5	3.6	252	ND		ug/Kg	06/07/18	2:52	MT	432171
Benzo[g,h,i]perylene	SW8270C	5	3.6	252	ND		ug/Kg	06/07/18	2:52	MT	432171
			Acceptance Limits								
2-Fluorophenol (S)	SW8270C		25 - 125		**77.4**		%	06/07/18	2:52	MT	432171
Phenol-d6 (S)	SW8270C		25 - 125		**69.8**		%	06/07/18	2:52	MT	432171
Nitrobenzene-d5 (S)	SW8270C		35 - 125		**94.8**		%	06/07/18	2:52	MT	432171
2-Fluorobiphenyl (S)	SW8270C		35 - 125		**92.8**		%	06/07/18	2:52	MT	432171
2,4,6-Tribromophenol (S)	SW8270C		25 - 125		**71.0**		%	06/07/18	2:52	MT	432171
p-Terphenyl-d14 (S)	SW8270C		35 - 125		**101**		%	06/07/18	2:52	MT	432171

SAMPLE RESULTS

Report prepared for: Divya Bhargava
Engeo (San Ramon)

Date/Time Received: 06/04/18, 1:59 pm
Date Reported: 06/26/18

Client Sample ID:	S-3 @ 1'	**Lab Sample ID:**	1806021-009A
Project Name/Location:	1095 Rollins Road	**Sample Matrix:**	Soil
Project Number:	14140.000.000		
Date/Time Sampled:	06/04/18 / 8:50		
SDG:			

NOTE: Sample diluted due to nature of the matrix (dark, viscous extract)

Torrent LABORATORY, INC.

SAMPLE RESULTS

Report prepared for: Divya Bhargava
Engeo (San Ramon)

Date/Time Received: 06/04/18, 1:59 pm
Date Reported: 06/26/18

Client Sample ID:	S-3 @ 1'	**Lab Sample ID:**	1806021-009A
Project Name/Location:	1095 Rollins Road	**Sample Matrix:**	Soil
Project Number:	14140.000.000		
Date/Time Sampled:	06/04/18 / 8:50		
SDG:			

Prep Method:	3546_TPHSG	**Prep Batch Date/Time:**	6/6/18	1:45:00PM
Prep Batch ID:	1105508	**Prep Analyst:**	EDORR	

Parameters:	Analysis Method	DF	MDL	PQL	Results	Q	Units	Analyzed	Time	By	Analytical Batch
TPH as Diesel (SG)	SW8015B	1	0.85	2.0	**7.18**	x	mg/Kg	06/06/18	23:53	mk	432158
TPH as Motor Oil (SG)	SW8015B	1	3.2	10	**86.5**		mg/Kg	06/06/18	23:53	mk	432158
			Acceptance Limits								
Pentacosane (S)	SW8015B		59 - 129		**121**		%	06/06/18	23:53	mk	432158

NOTE: x- Chromatographic pattern does not resemble typical diesel reference standard; unknown organics within diesel range slightly heavier than diesel quantified as diesel.

Torrent LABORATORY, INC.

SAMPLE RESULTS

Report prepared for: Divya Bhargava
Engeo (San Ramon)

Date/Time Received: 06/04/18, 1:59 pm
Date Reported: 06/26/18

Client Sample ID:	S-3 @ 1'	**Lab Sample ID:**	1806021-009A
Project Name/Location:	1095 Rollins Road	**Sample Matrix:**	Soil
Project Number:	14140.000.000		
Date/Time Sampled:	06/04/18 / 8:50		
SDG:			

Prep Method:	5035	**Prep Batch Date/Time:**	6/6/18	9:27:00AM
Prep Batch ID:	1105510	**Prep Analyst:**	NPAR	

Parameters:	Analysis Method	DF	MDL	PQL	Results	Q	Units	Analyzed	Time	By	Analytical Batch
Dichlorodifluoromethane	SW8260B	1	1.2	10	ND		ug/Kg	06/06/18	18:50	NP	432145
Chloromethane	SW8260B	1	1.8	10	ND		ug/Kg	06/06/18	18:50	NP	432145
Vinyl Chloride	SW8260B	1	2.0	10	ND		ug/Kg	06/06/18	18:50	NP	432145
Bromomethane	SW8260B	1	2.7	10	ND		ug/Kg	06/06/18	18:50	NP	432145
Chloroethane	SW8260B	1	3.0	10	ND		ug/Kg	06/06/18	18:50	NP	432145
Trichlorofluoromethane	SW8260B	1	2.1	10	ND		ug/Kg	06/06/18	18:50	NP	432145
1,1-Dichloroethene	SW8260B	1	2.0	10	ND		ug/Kg	06/06/18	18:50	NP	432145
Freon 113	SW8260B	1	1.9	10	ND		ug/Kg	06/06/18	18:50	NP	432145
Methylene Chloride	SW8260B	1	7.1	10	ND		ug/Kg	06/06/18	18:50	NP	432145
trans-1,2-Dichloroethene	SW8260B	1	2.1	10	ND		ug/Kg	06/06/18	18:50	NP	432145
MTBE	SW8260B	1	2.3	10	ND		ug/Kg	06/06/18	18:50	NP	432145
tert-Butanol	SW8260B	1	12	50	ND		ug/Kg	06/06/18	18:50	NP	432145
Diisopropyl ether (DIPE)	SW8260B	1	2.3	10	ND		ug/Kg	06/06/18	18:50	NP	432145
1,1-Dichloroethane	SW8260B	1	2.2	10	ND		ug/Kg	06/06/18	18:50	NP	432145
ETBE	SW8260B	1	2.3	10	ND		ug/Kg	06/06/18	18:50	NP	432145
cis-1,2-Dichloroethene	SW8260B	1	2.2	10	ND		ug/Kg	06/06/18	18:50	NP	432145
2,2-Dichloropropane	SW8260B	1	1.9	10	ND		ug/Kg	06/06/18	18:50	NP	432145
Bromochloromethane	SW8260B	1	2.3	10	ND		ug/Kg	06/06/18	18:50	NP	432145
Chloroform	SW8260B	1	2.4	10	ND		ug/Kg	06/06/18	18:50	NP	432145
Carbon Tetrachloride	SW8260B	1	2.1	10	ND		ug/Kg	06/06/18	18:50	NP	432145
1,1,1-Trichloroethane	SW8260B	1	2.1	10	ND		ug/Kg	06/06/18	18:50	NP	432145
1,1-Dichloropropene	SW8260B	1	2.0	10	ND		ug/Kg	06/06/18	18:50	NP	432145
Benzene	SW8260B	1	2.2	10	ND		ug/Kg	06/06/18	18:50	NP	432145
TAME	SW8260B	1	2.3	10	ND		ug/Kg	06/06/18	18:50	NP	432145
1,2-Dichloroethane	SW8260B	1	2.3	10	ND		ug/Kg	06/06/18	18:50	NP	432145
Trichloroethylene	SW8260B	1	1.8	10	ND		ug/Kg	06/06/18	18:50	NP	432145
Dibromomethane	SW8260B	1	1.8	10	ND		ug/Kg	06/06/18	18:50	NP	432145
1,2-Dichloropropane	SW8260B	1	1.9	10	ND		ug/Kg	06/06/18	18:50	NP	432145
Bromodichloromethane	SW8260B	1	2.0	10	ND		ug/Kg	06/06/18	18:50	NP	432145
cis-1,3-Dichloropropene	SW8260B	1	1.6	10	ND		ug/Kg	06/06/18	18:50	NP	432145
Toluene	SW8260B	1	1.8	10	ND		ug/Kg	06/06/18	18:50	NP	432145
Tetrachloroethylene	SW8260B	1	1.7	10	ND		ug/Kg	06/06/18	18:50	NP	432145
trans-1,3-Dichloropropene	SW8260B	1	1.6	10	ND		ug/Kg	06/06/18	18:50	NP	432145
1,1,2-Trichloroethane	SW8260B	1	1.8	10	ND		ug/Kg	06/06/18	18:50	NP	432145
Dibromochloromethane	SW8260B	1	1.9	10	ND		ug/Kg	06/06/18	18:50	NP	432145

Torrent LABORATORY, INC.

SAMPLE RESULTS

Report prepared for: Divya Bhargava
Engeo (San Ramon)

Date/Time Received: 06/04/18, 1:59 pm
Date Reported: 06/26/18

Client Sample ID:	S-3 @ 1'	**Lab Sample ID:**	1806021-009A
Project Name/Location:	1095 Rollins Road	**Sample Matrix:**	Soil
Project Number:	14140.000.000		
Date/Time Sampled:	06/04/18 / 8:50		
SDG:			

Prep Method:	5035	**Prep Batch Date/Time:**	6/6/18	9:27:00AM
Prep Batch ID:	1105510	**Prep Analyst:**	NPAR	

Parameters:	Analysis Method	DF	MDL	PQL	Results	Q	Units	Analyzed	Time	By	Analytical Batch
1,3-Dichloropropane	SW8260B	1	1.8	10	ND		ug/Kg	06/06/18	18:50	NP	432145
1,2-Dibromoethane	SW8260B	1	1.8	10	ND		ug/Kg	06/06/18	18:50	NP	432145
Chlorobenzene	SW8260B	1	1.8	10	ND		ug/Kg	06/06/18	18:50	NP	432145
Ethyl Benzene	SW8260B	1	1.7	10	ND		ug/Kg	06/06/18	18:50	NP	432145
1,1,1,2-Tetrachloroethane	SW8260B	1	1.9	10	ND		ug/Kg	06/06/18	18:50	NP	432145
m,p-Xylene	SW8260B	1	3.2	10	ND		ug/Kg	06/06/18	18:50	NP	432145
o-Xylene	SW8260B	1	1.7	10	ND		ug/Kg	06/06/18	18:50	NP	432145
Styrene	SW8260B	1	1.6	10	ND		ug/Kg	06/06/18	18:50	NP	432145
Bromoform	SW8260B	1	1.7	10	ND		ug/Kg	06/06/18	18:50	NP	432145
Isopropyl Benzene	SW8260B	1	1.6	10	ND		ug/Kg	06/06/18	18:50	NP	432145
n-Propylbenzene	SW8260B	1	1.6	10	ND		ug/Kg	06/06/18	18:50	NP	432145
Bromobenzene	SW8260B	1	1.8	10	ND		ug/Kg	06/06/18	18:50	NP	432145
1,1,2,2-Tetrachloroethane	SW8260B	1	1.9	10	ND		ug/Kg	06/06/18	18:50	NP	432145
2-Chlorotoluene	SW8260B	1	1.8	10	ND		ug/Kg	06/06/18	18:50	NP	432145
1,3,5-Trimethylbenzene	SW8260B	1	1.6	10	ND		ug/Kg	06/06/18	18:50	NP	432145
1,2,3-Trichloropropane	SW8260B	1	1.9	10	ND		ug/Kg	06/06/18	18:50	NP	432145
4-Chlorotoluene	SW8260B	1	1.6	10	ND		ug/Kg	06/06/18	18:50	NP	432145
tert-Butylbenzene	SW8260B	1	1.6	10	ND		ug/Kg	06/06/18	18:50	NP	432145
1,2,4-Trimethylbenzene	SW8260B	1	1.4	10	ND		ug/Kg	06/06/18	18:50	NP	432145
sec-Butyl Benzene	SW8260B	1	1.6	10	ND		ug/Kg	06/06/18	18:50	NP	432145
p-Isopropyltoluene	SW8260B	1	1.5	10	ND		ug/Kg	06/06/18	18:50	NP	432145
1,3-Dichlorobenzene	SW8260B	1	1.7	10	ND		ug/Kg	06/06/18	18:50	NP	432145
1,4-Dichlorobenzene	SW8260B	1	1.7	10	ND		ug/Kg	06/06/18	18:50	NP	432145
n-Butylbenzene	SW8260B	1	1.5	10	ND		ug/Kg	06/06/18	18:50	NP	432145
1,2-Dichlorobenzene	SW8260B	1	1.8	10	ND		ug/Kg	06/06/18	18:50	NP	432145
1,2-Dibromo-3-Chloropropane	SW8260B	1	1.8	10	ND		ug/Kg	06/06/18	18:50	NP	432145
Hexachlorobutadiene	SW8260B	1	1.4	10	ND		ug/Kg	06/06/18	18:50	NP	432145
1,2,4-Trichlorobenzene	SW8260B	1	1.5	10	ND		ug/Kg	06/06/18	18:50	NP	432145
Naphthalene	SW8260B	1	1.7	10	ND		ug/Kg	06/06/18	18:50	NP	432145
1,2,3-Trichlorobenzene	SW8260B	1	1.7	10	ND		ug/Kg	06/06/18	18:50	NP	432145
2-Butanone	SW8260B	1	2.3	10	ND		ug/Kg	06/06/18	18:50	NP	432145
(S) Dibromofluoromethane	SW8260B		59.8 - 148		**111**		%	06/06/18	18:50	NP	432145
(S) Toluene-d8	SW8260B		55.2 - 133		**110**		%	06/06/18	18:50	NP	432145
(S) 4-Bromofluorobenzene	SW8260B		55.8 - 141		**126**		%	06/06/18	18:50	NP	432145

Torrent LABORATORY, INC.

SAMPLE RESULTS

Report prepared for: Divya Bhargava
Engeo (San Ramon)

Date/Time Received: 06/04/18, 1:59 pm
Date Reported: 06/26/18

Client Sample ID:	S-3 @ 1'	**Lab Sample ID:**	1806021-009A
Project Name/Location:	1095 Rollins Road	**Sample Matrix:**	Soil
Project Number:	14140.000.000		
Date/Time Sampled:	06/04/18 / 8:50		
SDG:			

Prep Method:	5035GRO	**Prep Batch Date/Time:**	6/6/18	9:27:00AM
Prep Batch ID:	1105511	**Prep Analyst:**	NPAR	

Parameters:	Analysis Method	DF	MDL	PQL	Results	Q	Units	Analyzed	Time	By	Analytical Batch
TPH(Gasoline)	8260TPH	1	43	100	ND		ug/Kg	06/06/18	18:50	NP	432145
(S) 4-Bromofluorobenzene	8260TPH		43.9 - 127		**65.3**		%	06/06/18	18:50	NP	432145

Torrent LABORATORY, INC.

SAMPLE RESULTS

Report prepared for: Divya Bhargava
Engeo (San Ramon)

Date/Time Received: 06/04/18, 1:59 pm
Date Reported: 06/26/18

Client Sample ID:	S-3 @ 5'	**Lab Sample ID:**	1806021-010A
Project Name/Location:	1095 Rollins Road	**Sample Matrix:**	Soil
Project Number:	14140.000.000		
Date/Time Sampled:	06/04/18 / 8:55		
SDG:			

Prep Method:	7471BP	**Prep Batch Date/Time:**	6/6/18	1:00:00PM
Prep Batch ID:	1105527	**Prep Analyst:**	BJAY	

Parameters:	Analysis Method	DF	MDL	PQL	Results	Q	Units	Analyzed	Time	By	Analytical Batch
Mercury	SW7471B	1	0.083	0.50	ND		mg/Kg	06/07/18	11:48	BJAY	432175

Torrent LABORATORY, INC.

SAMPLE RESULTS

Report prepared for: Divya Bhargava
Engeo (San Ramon)

Date/Time Received: 06/04/18, 1:59 pm
Date Reported: 06/26/18

Client Sample ID:	S-3 @ 5'	**Lab Sample ID:**	1806021-010A
Project Name/Location:	1095 Rollins Road	**Sample Matrix:**	Soil
Project Number:	14140.000.000		
Date/Time Sampled:	06/04/18 / 8:55		
SDG:			

Prep Method:	3050B	**Prep Batch Date/Time:**	6/6/18	1:00:00PM
Prep Batch ID:	1105525	**Prep Analyst:**	BJAY	

Parameters:	Analysis Method	DF	MDL	PQL	Results	Q	Units	Analyzed	Time	By	Analytical Batch
Antimony	SW6010B	1	0.050	5.00	ND		mg/Kg	06/06/18	20:41	PPATEL	432167
Arsenic	SW6010B	1	0.15	3.00	ND		mg/Kg	06/06/18	20:41	PPATEL	432167
Barium	SW6010B	1	0.055	5.00	**140**		mg/Kg	06/06/18	20:41	PPATEL	432167
Beryllium	SW6010B	1	0.055	5.00	ND		mg/Kg	06/06/18	20:41	PPATEL	432167
Cadmium	SW6010B	1	0.10	5.00	ND		mg/Kg	06/06/18	20:41	PPATEL	432167
Chromium	SW6010B	1	0.075	5.00	**66.0**		mg/Kg	06/06/18	20:41	PPATEL	432167
Cobalt	SW6010B	1	0.070	5.00	**13.1**		mg/Kg	06/06/18	20:41	PPATEL	432167
Copper	SW6010B	1	0.20	5.00	**20.7**		mg/Kg	06/06/18	20:41	PPATEL	432167
Lead	SW6010B	1	0.10	1.30	**5.05**		mg/Kg	06/06/18	20:41	PPATEL	432167
Molybdenum	SW6010B	1	0.050	5.00	ND		mg/Kg	06/06/18	20:41	PPATEL	432167
Nickel	SW6010B	1	0.50	5.00	**41.0**		mg/Kg	06/06/18	20:41	PPATEL	432167
Selenium	SW6010B	1	0.22	5.00	ND		mg/Kg	06/06/18	20:41	PPATEL	432167
Silver	SW6010B	1	0.15	5.00	ND		mg/Kg	06/06/18	20:41	PPATEL	432167
Thallium	SW6010B	1	0.20	5.00	ND		mg/Kg	06/06/18	20:41	PPATEL	432167
Vanadium	SW6010B	1	0.10	5.00	**57.0**		mg/Kg	06/06/18	20:41	PPATEL	432167
Zinc	SW6010B	1	0.30	5.00	**35.6**		mg/Kg	06/06/18	20:41	PPATEL	432167

Torrent LABORATORY, INC.

SAMPLE RESULTS

Report prepared for: Divya Bhargava
Engeo (San Ramon)

Date/Time Received: 06/04/18, 1:59 pm
Date Reported: 06/26/18

Client Sample ID:	S-3 @ 5'	**Lab Sample ID:**	1806021-010A
Project Name/Location:	1095 Rollins Road	**Sample Matrix:**	Soil
Project Number:	14140.000.000		
Date/Time Sampled:	06/04/18 / 8:55		
SDG:			

Prep Method:	WET/3010B	**Prep Batch Date/Time:**	6/25/18	11:40:00AM
Prep Batch ID:	1105974	**Prep Analyst:**	BJAY	

Parameters:	Analysis Method	DF	MDL	PQL	Results	Q	Units	Analyzed	Time	By	Analytical Batch
Chromium (STLC)	SW6010B	1	0.010	0.20	**0.774**		mg/L	06/25/18	14:07	ERR	432592

Torrent LABORATORY, INC.

SAMPLE RESULTS

Report prepared for: Divya Bhargava
Engeo (San Ramon)

Date/Time Received: 06/04/18, 1:59 pm
Date Reported: 06/26/18

Client Sample ID:	S-3 @ 5'	**Lab Sample ID:**	1806021-010A
Project Name/Location:	1095 Rollins Road	**Sample Matrix:**	Soil
Project Number:	14140.000.000		
Date/Time Sampled:	06/04/18 / 8:55		
SDG:			

Prep Method:	3546_PCB	**Prep Batch Date/Time:**	6/6/18	4:04:00PM
Prep Batch ID:	1105522	**Prep Analyst:**	EDORR	

Parameters:	Analysis Method	DF	MDL	PQL	Results	Q	Units	Analyzed	Time	By	Analytical Batch
Aroclor1016	SW8082A	1	53	100	ND		ug/Kg	06/07/18	1:05	mk	432153
Aroclor1221	SW8082A	1	5.0	100	ND		ug/Kg	06/07/18	1:05	mk	432153
Aroclor1232	SW8082A	1	17	100	ND		ug/Kg	06/07/18	1:05	mk	432153
Aroclor1242	SW8082A	1	3.0	100	ND		ug/Kg	06/07/18	1:05	mk	432153
Aroclor1248	SW8082A	1	2.0	100	ND		ug/Kg	06/07/18	1:05	mk	432153
Aroclor1254	SW8082A	1	2.0	100	ND		ug/Kg	06/07/18	1:05	mk	432153
Aroclor1260	SW8082A	1	36	100	ND		ug/Kg	06/07/18	1:05	mk	432153
			Acceptance Limits								
TCMX (S)	SW8082A		48 - 125		**70.0**		%	06/07/18	1:05	mk	432153
DCBP (S)	SW8082A		48 - 135		**80.0**		%	06/07/18	1:05	mk	432153

Torrent LABORATORY, INC.

SAMPLE RESULTS

Report prepared for: Divya Bhargava
Engeo (San Ramon)

Date/Time Received: 06/04/18, 1:59 pm
Date Reported: 06/26/18

Client Sample ID:	S-3 @ 5'	**Lab Sample ID:**	1806021-010A
Project Name/Location:	1095 Rollins Road	**Sample Matrix:**	Soil
Project Number:	14140.000.000		
Date/Time Sampled:	06/04/18 / 8:55		
SDG:			

Prep Method:	3546-BNASIM	**Prep Batch Date/Time:**	6/6/18	4:22:00PM
Prep Batch ID:	1105526	**Prep Analyst:**	EDORR	

Parameters:	Analysis Method	DF	MDL	PQL	Results	Q	Units	Analyzed	Time	By	Analytical Batch
N-Nitrosdimethylamine	SW8270C	1	0.22	101	ND		ug/Kg	06/07/18	3:21	MT	432171
Phenol	SW8270C	1	1.7	101	ND		ug/Kg	06/07/18	3:21	MT	432171
Bis(2-chloroethyl) ether	SW8270C	1	0.50	50.4	ND		ug/Kg	06/07/18	3:21	MT	432171
2-Chlorophenol	SW8270C	1	1.2	101	ND		ug/Kg	06/07/18	3:21	MT	432171
1,3-Dichlorobenzene	SW8270C	1	0.50	50.4	ND		ug/Kg	06/07/18	3:21	MT	432171
1,4-Dichlorobenzene	SW8270C	1	1.1	50.4	ND		ug/Kg	06/07/18	3:21	MT	432171
1,2-Dichlorobenzene	SW8270C	1	0.50	50.4	ND		ug/Kg	06/07/18	3:21	MT	432171
2-Methylphenol (o-Cresol)	SW8270C	1	1.0	101	ND		ug/Kg	06/07/18	3:21	MT	432171
Bis(2-chloroisopropyl)ether	SW8270C	1	0.50	50.4	ND		ug/Kg	06/07/18	3:21	MT	432171
3-/4-Methylphenol (p-/m-Cresol)	SW8270C	1	1.2	101	ND		ug/Kg	06/07/18	3:21	MT	432171
N-nitroso-di-n-propylamine	SW8270C	1	1.3	101	ND		ug/Kg	06/07/18	3:21	MT	432171
Hexachloroethane	SW8270C	1	0.29	50.4	ND		ug/Kg	06/07/18	3:21	MT	432171
Nitrobenzene	SW8270C	1	0.65	50.4	ND		ug/Kg	06/07/18	3:21	MT	432171
2-Nitrophenol	SW8270C	1	1.0	101	ND		ug/Kg	06/07/18	3:21	MT	432171
2,4-Dimethylphenol	SW8270C	1	1.2	101	ND		ug/Kg	06/07/18	3:21	MT	432171
Bis(2-Chloroethoxy)methane	SW8270C	1	3.6	50.4	ND		ug/Kg	06/07/18	3:21	MT	432171
2,4-Dichlorophenol	SW8270C	1	0.36	101	ND		ug/Kg	06/07/18	3:21	MT	432171
1,2,4-Trichlorobenzene	SW8270C	1	0.50	50.4	ND		ug/Kg	06/07/18	3:21	MT	432171
Naphthalene	SW8270C	1	0.29	50.4	ND		ug/Kg	06/07/18	3:21	MT	432171
4-Chloroaniline	SW8270C	1	0.50	101	ND		ug/Kg	06/07/18	3:21	MT	432171
2,6-Dichlorophenol	SW8270C	1	0.36	101	ND		ug/Kg	06/07/18	3:21	MT	432171
Hexachloro-1,3-butadiene	SW8270C	1	0.36	50.4	ND		ug/Kg	06/07/18	3:21	MT	432171
4-Chloro-3-methylphenol	SW8270C	1	1.0	101	ND		ug/Kg	06/07/18	3:21	MT	432171
2-Methylnaphthalene	SW8270C	1	0.50	50.4	ND		ug/Kg	06/07/18	3:21	MT	432171
1-Methylnaphthalene	SW8270C	1	0.43	50.4	ND		ug/Kg	06/07/18	3:21	MT	432171
2,4,6-Trichlorophenol	SW8270C	1	0.65	101	ND		ug/Kg	06/07/18	3:21	MT	432171
2,4,5-Trichlorophenol	SW8270C	1	0.58	101	ND		ug/Kg	06/07/18	3:21	MT	432171
2-Chloronaphthalene	SW8270C	1	0.65	50.4	ND		ug/Kg	06/07/18	3:21	MT	432171
1,4-Dinitrobenzene	SW8270C	1	3.3	101	ND		ug/Kg	06/07/18	3:21	MT	432171
Dimethyl phthalate	SW8270C	1	0.65	50.4	ND		ug/Kg	06/07/18	3:21	MT	432171
1,3-Dinitrobenzene	SW8270C	1	2.7	101	ND		ug/Kg	06/07/18	3:21	MT	432171
Acenaphthylene	SW8270C	1	0.29	50.4	ND		ug/Kg	06/07/18	3:21	MT	432171
2,6-Dinitrotoluene	SW8270C	1	2.9	50.4	ND		ug/Kg	06/07/18	3:21	MT	432171
1,2-Dinitrobenzene	SW8270C	1	4.7	101	ND		ug/Kg	06/07/18	3:21	MT	432171
Acenaphthene	SW8270C	1	0.29	50.4	ND		ug/Kg	06/07/18	3:21	MT	432171

Torrent LABORATORY, INC.

SAMPLE RESULTS

Report prepared for: Divya Bhargava
Engeo (San Ramon)

Date/Time Received: 06/04/18, 1:59 pm
Date Reported: 06/26/18

Client Sample ID:	S-3 @ 5'	**Lab Sample ID:**	1806021-010A
Project Name/Location:	1095 Rollins Road	**Sample Matrix:**	Soil
Project Number:	14140.000.000		
Date/Time Sampled:	06/04/18 / 8:55		
SDG:			

Prep Method:	3546-BNASIM	**Prep Batch Date/Time:**	6/6/18	4:22:00PM
Prep Batch ID:	1105526	**Prep Analyst:**	EDORR	

Parameters:	Analysis Method	DF	MDL	PQL	Results	Q	Units	Analyzed	Time	By	Analytical Batch
Dibenzofuran	SW8270C	1	0.58	50.4	ND		ug/Kg	06/07/18	3:21	MT	432171
2,4-Dinitrotoluene	SW8270C	1	2.4	50.4	ND		ug/Kg	06/07/18	3:21	MT	432171
2,3,5,6-Tetrachlorophenol	SW8270C	1	6.0	101	ND		ug/Kg	06/07/18	3:21	MT	432171
2,3,4,6-Tetrachlorophenol	SW8270C	1	6.6	101	ND		ug/Kg	06/07/18	3:21	MT	432171
Diethylphthalate	SW8270C	1	1.7	50.4	ND		ug/Kg	06/07/18	3:21	MT	432171
Fluorene	SW8270C	1	0.50	50.4	ND		ug/Kg	06/07/18	3:21	MT	432171
4-Chlorophenyl phenyl ether	SW8270C	1	0.65	50.4	ND		ug/Kg	06/07/18	3:21	MT	432171
4-Bromophenyl phenyl ether	SW8270C	1	0.36	50.4	ND		ug/Kg	06/07/18	3:21	MT	432171
Hexachlorobenzene	SW8270C	1	0.36	50.4	ND		ug/Kg	06/07/18	3:21	MT	432171
Pentachlorophenol	SW8270C	1	5.2	101	ND		ug/Kg	06/07/18	3:21	MT	432171
Phenanthrene	SW8270C	1	0.36	50.4	ND		ug/Kg	06/07/18	3:21	MT	432171
Anthracene	SW8270C	1	0.65	50.4	ND		ug/Kg	06/07/18	3:21	MT	432171
Carbazole	SW8270C	1	0.94	101	ND		ug/Kg	06/07/18	3:21	MT	432171
Di-n-butylphthalate	SW8270C	1	1.7	50.4	ND		ug/Kg	06/07/18	3:21	MT	432171
Fluoranthene	SW8270C	1	0.00065	50.4	ND		ug/Kg	06/07/18	3:21	MT	432171
Pyrene	SW8270C	1	0.58	50.4	ND		ug/Kg	06/07/18	3:21	MT	432171
Benzyl butyl phthalate	SW8270C	1	1.2	50.4	ND		ug/Kg	06/07/18	3:21	MT	432171
Benz[a]anthracene	SW8270C	1	0.58	50.4	ND		ug/Kg	06/07/18	3:21	MT	432171
Chrysene	SW8270C	1	0.50	50.4	ND		ug/Kg	06/07/18	3:21	MT	432171
Bis(2-Ethylhexyl)phthalate	SW8270C	1	3.6	50.4	**101**	B	ug/Kg	06/07/18	3:21	MT	432171
Di-n-octyl phthalate	SW8270C	1	1.1	50.4	ND		ug/Kg	06/07/18	3:21	MT	432171
Benzo[b]fluoranthene	SW8270C	1	0.58	50.4	ND		ug/Kg	06/07/18	3:21	MT	432171
Benzo[k]fluoranthene	SW8270C	1	0.50	50.4	ND		ug/Kg	06/07/18	3:21	MT	432171
Benzo[a]pyrene	SW8270C	1	0.58	50.4	ND		ug/Kg	06/07/18	3:21	MT	432171
Indeno[1,2,3-cd]pyrene	SW8270C	1	0.79	50.4	ND		ug/Kg	06/07/18	3:21	MT	432171
Dibenz[a,h]anthracene	SW8270C	1	0.72	50.4	ND		ug/Kg	06/07/18	3:21	MT	432171
Benzo[g,h,i]perylene	SW8270C	1	0.72	50.4	ND		ug/Kg	06/07/18	3:21	MT	432171
			Acceptance Limits								
2-Fluorophenol (S)	SW8270C		25 - 125		**87.0**		%	06/07/18	3:21	MT	432171
Phenol-d6 (S)	SW8270C		25 - 125		**80.9**		%	06/07/18	3:21	MT	432171
Nitrobenzene-d5 (S)	SW8270C		35 - 125		**84.6**		%	06/07/18	3:21	MT	432171
2-Fluorobiphenyl (S)	SW8270C		35 - 125		**80.1**		%	06/07/18	3:21	MT	432171
2,4,6-Tribromophenol (S)	SW8270C		25 - 125		**71.0**		%	06/07/18	3:21	MT	432171
p-Terphenyl-d14 (S)	SW8270C		35 - 125		**101**		%	06/07/18	3:21	MT	432171

Torrent LABORATORY, INC.

SAMPLE RESULTS

Report prepared for: Divya Bhargava
Engeo (San Ramon)

Date/Time Received: 06/04/18, 1:59 pm
Date Reported: 06/26/18

Client Sample ID:	S-3 @ 5'	**Lab Sample ID:**	1806021-010A
Project Name/Location:	1095 Rollins Road	**Sample Matrix:**	Soil
Project Number:	14140.000.000		
Date/Time Sampled:	06/04/18 / 8:55		
SDG:			

Prep Method:	3546_TPHSG	**Prep Batch Date/Time:**	6/6/18	1:45:00PM
Prep Batch ID:	1105508	**Prep Analyst:**	EDORR	

Parameters:	Analysis Method	DF	MDL	PQL	Results	Q	Units	Analyzed	Time	By	Analytical Batch
TPH as Diesel (SG)	SW8015B	1	0.85	2.0	**3.82**	x	mg/Kg	06/07/18	2:13	mk	432158
TPH as Motor Oil (SG)	SW8015B	1	3.2	10	**16.5**		mg/Kg	06/07/18	2:13	mk	432158
			Acceptance Limits								
Pentacosane (S)	SW8015B		59 - 129		**118**		%	06/07/18	2:13	mk	432158

NOTE: x- Chromatographic pattern does not resemble typical diesel reference standard; unknown organics within diesel range slightly heavier than diesel quantified as diesel.

Torrent LABORATORY, INC.

SAMPLE RESULTS

Report prepared for: Divya Bhargava
Engeo (San Ramon)

Date/Time Received: 06/04/18, 1:59 pm
Date Reported: 06/26/18

Client Sample ID:	S-3 @ 5'	**Lab Sample ID:**	1806021-010A
Project Name/Location:	1095 Rollins Road	**Sample Matrix:**	Soil
Project Number:	14140.000.000		
Date/Time Sampled:	06/04/18 / 8:55		
SDG:			

Prep Method:	5035	**Prep Batch Date/Time:**	6/6/18	9:27:00AM
Prep Batch ID:	1105510	**Prep Analyst:**	NPAR	

Parameters:	Analysis Method	DF	MDL	PQL	Results	Q	Units	Analyzed	Time	By	Analytical Batch
Dichlorodifluoromethane	SW8260B	1	1.2	10	ND		ug/Kg	06/06/18	14:39	NP	432145
Chloromethane	SW8260B	1	1.8	10	ND		ug/Kg	06/06/18	14:39	NP	432145
Vinyl Chloride	SW8260B	1	2.0	10	ND		ug/Kg	06/06/18	14:39	NP	432145
Bromomethane	SW8260B	1	2.7	10	ND		ug/Kg	06/06/18	14:39	NP	432145
Chloroethane	SW8260B	1	3.0	10	ND		ug/Kg	06/06/18	14:39	NP	432145
Trichlorofluoromethane	SW8260B	1	2.1	10	ND		ug/Kg	06/06/18	14:39	NP	432145
1,1-Dichloroethene	SW8260B	1	2.0	10	ND		ug/Kg	06/06/18	14:39	NP	432145
Freon 113	SW8260B	1	1.9	10	ND		ug/Kg	06/06/18	14:39	NP	432145
Methylene Chloride	SW8260B	1	7.1	10	ND		ug/Kg	06/06/18	14:39	NP	432145
trans-1,2-Dichloroethene	SW8260B	1	2.1	10	ND		ug/Kg	06/06/18	14:39	NP	432145
MTBE	SW8260B	1	2.3	10	ND		ug/Kg	06/06/18	14:39	NP	432145
tert-Butanol	SW8260B	1	12	50	ND		ug/Kg	06/06/18	14:39	NP	432145
Diisopropyl ether (DIPE)	SW8260B	1	2.3	10	ND		ug/Kg	06/06/18	14:39	NP	432145
1,1-Dichloroethane	SW8260B	1	2.2	10	ND		ug/Kg	06/06/18	14:39	NP	432145
ETBE	SW8260B	1	2.3	10	ND		ug/Kg	06/06/18	14:39	NP	432145
cis-1,2-Dichloroethene	SW8260B	1	2.2	10	ND		ug/Kg	06/06/18	14:39	NP	432145
2,2-Dichloropropane	SW8260B	1	1.9	10	ND		ug/Kg	06/06/18	14:39	NP	432145
Bromochloromethane	SW8260B	1	2.3	10	ND		ug/Kg	06/06/18	14:39	NP	432145
Chloroform	SW8260B	1	2.4	10	ND		ug/Kg	06/06/18	14:39	NP	432145
Carbon Tetrachloride	SW8260B	1	2.1	10	ND		ug/Kg	06/06/18	14:39	NP	432145
1,1,1-Trichloroethane	SW8260B	1	2.1	10	ND		ug/Kg	06/06/18	14:39	NP	432145
1,1-Dichloropropene	SW8260B	1	2.0	10	ND		ug/Kg	06/06/18	14:39	NP	432145
Benzene	SW8260B	1	2.2	10	ND		ug/Kg	06/06/18	14:39	NP	432145
TAME	SW8260B	1	2.3	10	ND		ug/Kg	06/06/18	14:39	NP	432145
1,2-Dichloroethane	SW8260B	1	2.3	10	ND		ug/Kg	06/06/18	14:39	NP	432145
Trichloroethylene	SW8260B	1	1.8	10	ND		ug/Kg	06/06/18	14:39	NP	432145
Dibromomethane	SW8260B	1	1.8	10	ND		ug/Kg	06/06/18	14:39	NP	432145
1,2-Dichloropropane	SW8260B	1	1.9	10	ND		ug/Kg	06/06/18	14:39	NP	432145
Bromodichloromethane	SW8260B	1	2.0	10	ND		ug/Kg	06/06/18	14:39	NP	432145
cis-1,3-Dichloropropene	SW8260B	1	1.6	10	ND		ug/Kg	06/06/18	14:39	NP	432145
Toluene	SW8260B	1	1.8	10	ND		ug/Kg	06/06/18	14:39	NP	432145
Tetrachloroethylene	SW8260B	1	1.7	10	ND		ug/Kg	06/06/18	14:39	NP	432145
trans-1,3-Dichloropropene	SW8260B	1	1.6	10	ND		ug/Kg	06/06/18	14:39	NP	432145
1,1,2-Trichloroethane	SW8260B	1	1.8	10	ND		ug/Kg	06/06/18	14:39	NP	432145
Dibromochloromethane	SW8260B	1	1.9	10	ND		ug/Kg	06/06/18	14:39	NP	432145

Torrent LABORATORY, INC.

SAMPLE RESULTS

Report prepared for: Divya Bhargava
Engeo (San Ramon)

Date/Time Received: 06/04/18, 1:59 pm
Date Reported: 06/26/18

Client Sample ID:	S-3 @ 5'	**Lab Sample ID:**	1806021-010A
Project Name/Location:	1095 Rollins Road	**Sample Matrix:**	Soil
Project Number:	14140.000.000		
Date/Time Sampled:	06/04/18 / 8:55		
SDG:			

Prep Method:	5035	**Prep Batch Date/Time:**	6/6/18	9:27:00AM
Prep Batch ID:	1105510	**Prep Analyst:**	NPAR	

Parameters:	Analysis Method	DF	MDL	PQL	Results	Q	Units	Analyzed	Time	By	Analytical Batch
1,3-Dichloropropane	SW8260B	1	1.8	10	ND		ug/Kg	06/06/18	14:39	NP	432145
1,2-Dibromoethane	SW8260B	1	1.8	10	ND		ug/Kg	06/06/18	14:39	NP	432145
Chlorobenzene	SW8260B	1	1.8	10	ND		ug/Kg	06/06/18	14:39	NP	432145
Ethyl Benzene	SW8260B	1	1.7	10	ND		ug/Kg	06/06/18	14:39	NP	432145
1,1,1,2-Tetrachloroethane	SW8260B	1	1.9	10	ND		ug/Kg	06/06/18	14:39	NP	432145
m,p-Xylene	SW8260B	1	3.2	10	ND		ug/Kg	06/06/18	14:39	NP	432145
o-Xylene	SW8260B	1	1.7	10	ND		ug/Kg	06/06/18	14:39	NP	432145
Styrene	SW8260B	1	1.6	10	ND		ug/Kg	06/06/18	14:39	NP	432145
Bromoform	SW8260B	1	1.7	10	ND		ug/Kg	06/06/18	14:39	NP	432145
Isopropyl Benzene	SW8260B	1	1.6	10	ND		ug/Kg	06/06/18	14:39	NP	432145
n-Propylbenzene	SW8260B	1	1.6	10	ND		ug/Kg	06/06/18	14:39	NP	432145
Bromobenzene	SW8260B	1	1.8	10	ND		ug/Kg	06/06/18	14:39	NP	432145
1,1,2,2-Tetrachloroethane	SW8260B	1	1.9	10	ND		ug/Kg	06/06/18	14:39	NP	432145
2-Chlorotoluene	SW8260B	1	1.8	10	ND		ug/Kg	06/06/18	14:39	NP	432145
1,3,5-Trimethylbenzene	SW8260B	1	1.6	10	ND		ug/Kg	06/06/18	14:39	NP	432145
1,2,3-Trichloropropane	SW8260B	1	1.9	10	ND		ug/Kg	06/06/18	14:39	NP	432145
4-Chlorotoluene	SW8260B	1	1.6	10	ND		ug/Kg	06/06/18	14:39	NP	432145
tert-Butylbenzene	SW8260B	1	1.6	10	ND		ug/Kg	06/06/18	14:39	NP	432145
1,2,4-Trimethylbenzene	SW8260B	1	1.4	10	ND		ug/Kg	06/06/18	14:39	NP	432145
sec-Butyl Benzene	SW8260B	1	1.6	10	ND		ug/Kg	06/06/18	14:39	NP	432145
p-Isopropyltoluene	SW8260B	1	1.5	10	ND		ug/Kg	06/06/18	14:39	NP	432145
1,3-Dichlorobenzene	SW8260B	1	1.7	10	ND		ug/Kg	06/06/18	14:39	NP	432145
1,4-Dichlorobenzene	SW8260B	1	1.7	10	ND		ug/Kg	06/06/18	14:39	NP	432145
n-Butylbenzene	SW8260B	1	1.5	10	ND		ug/Kg	06/06/18	14:39	NP	432145
1,2-Dichlorobenzene	SW8260B	1	1.8	10	ND		ug/Kg	06/06/18	14:39	NP	432145
1,2-Dibromo-3-Chloropropane	SW8260B	1	1.8	10	ND		ug/Kg	06/06/18	14:39	NP	432145
Hexachlorobutadiene	SW8260B	1	1.4	10	ND		ug/Kg	06/06/18	14:39	NP	432145
1,2,4-Trichlorobenzene	SW8260B	1	1.5	10	ND		ug/Kg	06/06/18	14:39	NP	432145
Naphthalene	SW8260B	1	1.7	10	ND		ug/Kg	06/06/18	14:39	NP	432145
1,2,3-Trichlorobenzene	SW8260B	1	1.7	10	ND		ug/Kg	06/06/18	14:39	NP	432145
2-Butanone	SW8260B	1	2.3	10	ND		ug/Kg	06/06/18	14:39	NP	432145
(S) Dibromofluoromethane	SW8260B		59.8 - 148		**108**		%	06/06/18	14:39	NP	432145
(S) Toluene-d8	SW8260B		55.2 - 133		**103**		%	06/06/18	14:39	NP	432145
(S) 4-Bromofluorobenzene	SW8260B		55.8 - 141		**108**		%	06/06/18	14:39	NP	432145

Torrent LABORATORY, INC.

SAMPLE RESULTS

Report prepared for: Divya Bhargava
Engeo (San Ramon)

Date/Time Received: 06/04/18, 1:59 pm
Date Reported: 06/26/18

Client Sample ID:	S-3 @ 5'	**Lab Sample ID:**	1806021-010A
Project Name/Location:	1095 Rollins Road	**Sample Matrix:**	Soil
Project Number:	14140.000.000		
Date/Time Sampled:	06/04/18 / 8:55		
SDG:			

Prep Method:	5035GRO	**Prep Batch Date/Time:**	6/6/18	9:27:00AM
Prep Batch ID:	1105511	**Prep Analyst:**	NPAR	

Parameters:	Analysis Method	DF	MDL	PQL	Results	Q	Units	Analyzed	Time	By	Analytical Batch
TPH(Gasoline)	8260TPH	1	43	100	ND		ug/Kg	06/06/18	14:39	NP	432145
(S) 4-Bromofluorobenzene	8260TPH		43.9 - 127		**76.1**		%	06/06/18	14:39	NP	432145

Torrent LABORATORY, INC.

SAMPLE RESULTS

Report prepared for: Divya Bhargava
Engeo (San Ramon)

Date/Time Received: 06/04/18, 1:59 pm
Date Reported: 06/26/18

Client Sample ID:	S-3 @ 10'	**Lab Sample ID:**	1806021-011A
Project Name/Location:	1095 Rollins Road	**Sample Matrix:**	Soil
Project Number:	14140.000.000		
Date/Time Sampled:	06/04/18 / 9:00		
SDG:			

Prep Method:	7471BP	**Prep Batch Date/Time:**	6/6/18	1:00:00PM
Prep Batch ID:	1105527	**Prep Analyst:**	BJAY	

Parameters:	Analysis Method	DF	MDL	PQL	Results	Q	Units	Analyzed	Time	By	Analytical Batch
Mercury	SW7471B	1	0.083	0.50	ND		mg/Kg	06/07/18	11:55	BJAY	432175

Torrent LABORATORY, INC.

SAMPLE RESULTS

Report prepared for: Divya Bhargava
Engeo (San Ramon)

Date/Time Received: 06/04/18, 1:59 pm
Date Reported: 06/26/18

Client Sample ID:	S-3 @ 10'	**Lab Sample ID:**	1806021-011A
Project Name/Location:	1095 Rollins Road	**Sample Matrix:**	Soil
Project Number:	14140.000.000		
Date/Time Sampled:	06/04/18 / 9:00		
SDG:			

Prep Method:	3050B	**Prep Batch Date/Time:**	6/6/18	1:00:00PM
Prep Batch ID:	1105525	**Prep Analyst:**	BJAY	

Parameters:	Analysis Method	DF	MDL	PQL	Results	Q	Units	Analyzed	Time	By	Analytical Batch
Antimony	SW6010B	1	0.050	5.00	ND		mg/Kg	06/06/18	20:45	PPATEL	432167
Arsenic	SW6010B	1	0.15	3.00	ND		mg/Kg	06/06/18	20:45	PPATEL	432167
Barium	SW6010B	1	0.055	5.00	**94.5**		mg/Kg	06/06/18	20:45	PPATEL	432167
Beryllium	SW6010B	1	0.055	5.00	ND		mg/Kg	06/06/18	20:45	PPATEL	432167
Cadmium	SW6010B	1	0.10	5.00	ND		mg/Kg	06/06/18	20:45	PPATEL	432167
Chromium	SW6010B	1	0.075	5.00	**78.5**		mg/Kg	06/06/18	20:45	PPATEL	432167
Cobalt	SW6010B	1	0.070	5.00	**18.4**		mg/Kg	06/06/18	20:45	PPATEL	432167
Copper	SW6010B	1	0.20	5.00	**30.2**		mg/Kg	06/06/18	20:45	PPATEL	432167
Lead	SW6010B	1	0.10	1.30	**5.75**		mg/Kg	06/06/18	20:45	PPATEL	432167
Molybdenum	SW6010B	1	0.050	5.00	ND		mg/Kg	06/06/18	20:45	PPATEL	432167
Nickel	SW6010B	1	0.50	5.00	**85.5**		mg/Kg	06/06/18	20:45	PPATEL	432167
Selenium	SW6010B	1	0.22	5.00	ND		mg/Kg	06/06/18	20:45	PPATEL	432167
Silver	SW6010B	1	0.15	5.00	ND		mg/Kg	06/06/18	20:45	PPATEL	432167
Thallium	SW6010B	1	0.20	5.00	ND		mg/Kg	06/06/18	20:45	PPATEL	432167
Vanadium	SW6010B	1	0.10	5.00	**69.0**		mg/Kg	06/06/18	20:45	PPATEL	432167
Zinc	SW6010B	1	0.30	5.00	**40.0**		mg/Kg	06/06/18	20:45	PPATEL	432167

Torrent LABORATORY, INC.

SAMPLE RESULTS

Report prepared for: Divya Bhargava
Engeo (San Ramon)

Date/Time Received: 06/04/18, 1:59 pm
Date Reported: 06/26/18

Client Sample ID:	S-3 @ 10'	**Lab Sample ID:**	1806021-011A
Project Name/Location:	1095 Rollins Road	**Sample Matrix:**	Soil
Project Number:	14140.000.000		
Date/Time Sampled:	06/04/18 / 9:00		
SDG:			

Prep Method:	WET/3010B	**Prep Batch Date/Time:**	6/28/18	4:15:00PM
Prep Batch ID:	1106069	**Prep Analyst:**	PPATEL	

Parameters:	Analysis Method	DF	MDL	PQL	Results	Q	Units	Analyzed	Time	By	Analytical Batch
Chromium (STLC)	SW6010B	1	0.010	0.20	**0.509**		mg/L	06/28/18	19:12	PPATEL	432680

Torrent LABORATORY, INC.

SAMPLE RESULTS

Report prepared for: Divya Bhargava
Engeo (San Ramon)

Date/Time Received: 06/04/18, 1:59 pm
Date Reported: 06/26/18

Client Sample ID:	S-3 @ 10'	**Lab Sample ID:**	1806021-011A
Project Name/Location:	1095 Rollins Road	**Sample Matrix:**	Soil
Project Number:	14140.000.000		
Date/Time Sampled:	06/04/18 / 9:00		
SDG:			

Prep Method:	3546_PCB	**Prep Batch Date/Time:**	6/6/18	4:04:00PM
Prep Batch ID:	1105522	**Prep Analyst:**	EDORR	

Parameters:	Analysis Method	DF	MDL	PQL	Results	Q	Units	Analyzed	Time	By	Analytical Batch
Aroclor1016	SW8082A	1	53	100	ND		ug/Kg	06/07/18	1:19	mk	432153
Aroclor1221	SW8082A	1	5.0	100	ND		ug/Kg	06/07/18	1:19	mk	432153
Aroclor1232	SW8082A	1	17	100	ND		ug/Kg	06/07/18	1:19	mk	432153
Aroclor1242	SW8082A	1	3.0	100	ND		ug/Kg	06/07/18	1:19	mk	432153
Aroclor1248	SW8082A	1	2.0	100	ND		ug/Kg	06/07/18	1:19	mk	432153
Aroclor1254	SW8082A	1	2.0	100	ND		ug/Kg	06/07/18	1:19	mk	432153
Aroclor1260	SW8082A	1	36	100	ND		ug/Kg	06/07/18	1:19	mk	432153
			Acceptance Limits								
TCMX (S)	SW8082A		48 - 125		**86.0**		%	06/07/18	1:19	mk	432153
DCBP (S)	SW8082A		48 - 135		**92.0**		%	06/07/18	1:19	mk	432153

Torrent LABORATORY, INC.

SAMPLE RESULTS

Report prepared for: Divya Bhargava
Engeo (San Ramon)

Date/Time Received: 06/04/18, 1:59 pm
Date Reported: 06/26/18

Client Sample ID:	S-3 @ 10'	**Lab Sample ID:**	1806021-011A
Project Name/Location:	1095 Rollins Road	**Sample Matrix:**	Soil
Project Number:	14140.000.000		
Date/Time Sampled:	06/04/18 / 9:00		
SDG:			

Prep Method:	3546-BNASIM	**Prep Batch Date/Time:**	6/6/18	4:22:00PM
Prep Batch ID:	1105526	**Prep Analyst:**	EDORR	

Parameters:	Analysis Method	DF	MDL	PQL	Results	Q	Units	Analyzed	Time	By	Analytical Batch
N-Nitrosdimethylamine	SW8270C	1	0.22	101	ND		ug/Kg	06/07/18	3:50	MT	432171
Phenol	SW8270C	1	1.7	101	ND		ug/Kg	06/07/18	3:50	MT	432171
Bis(2-chloroethyl) ether	SW8270C	1	0.50	50.4	ND		ug/Kg	06/07/18	3:50	MT	432171
2-Chlorophenol	SW8270C	1	1.2	101	ND		ug/Kg	06/07/18	3:50	MT	432171
1,3-Dichlorobenzene	SW8270C	1	0.50	50.4	ND		ug/Kg	06/07/18	3:50	MT	432171
1,4-Dichlorobenzene	SW8270C	1	1.1	50.4	ND		ug/Kg	06/07/18	3:50	MT	432171
1,2-Dichlorobenzene	SW8270C	1	0.50	50.4	ND		ug/Kg	06/07/18	3:50	MT	432171
2-Methylphenol (o-Cresol)	SW8270C	1	1.0	101	ND		ug/Kg	06/07/18	3:50	MT	432171
Bis(2-chloroisopropyl)ether	SW8270C	1	0.50	50.4	ND		ug/Kg	06/07/18	3:50	MT	432171
3-/4-Methylphenol (p-/m-Cresol)	SW8270C	1	1.2	101	ND		ug/Kg	06/07/18	3:50	MT	432171
N-nitroso-di-n-propylamine	SW8270C	1	1.3	101	ND		ug/Kg	06/07/18	3:50	MT	432171
Hexachloroethane	SW8270C	1	0.29	50.4	ND		ug/Kg	06/07/18	3:50	MT	432171
Nitrobenzene	SW8270C	1	0.65	50.4	ND		ug/Kg	06/07/18	3:50	MT	432171
2-Nitrophenol	SW8270C	1	1.0	101	ND		ug/Kg	06/07/18	3:50	MT	432171
2,4-Dimethylphenol	SW8270C	1	1.2	101	ND		ug/Kg	06/07/18	3:50	MT	432171
Bis(2-Chloroethoxy)methane	SW8270C	1	3.6	50.4	ND		ug/Kg	06/07/18	3:50	MT	432171
2,4-Dichlorophenol	SW8270C	1	0.36	101	ND		ug/Kg	06/07/18	3:50	MT	432171
1,2,4-Trichlorobenzene	SW8270C	1	0.50	50.4	ND		ug/Kg	06/07/18	3:50	MT	432171
Naphthalene	SW8270C	1	0.29	50.4	ND		ug/Kg	06/07/18	3:50	MT	432171
4-Chloroaniline	SW8270C	1	0.50	101	ND		ug/Kg	06/07/18	3:50	MT	432171
2,6-Dichlorophenol	SW8270C	1	0.36	101	ND		ug/Kg	06/07/18	3:50	MT	432171
Hexachloro-1,3-butadiene	SW8270C	1	0.36	50.4	ND		ug/Kg	06/07/18	3:50	MT	432171
4-Chloro-3-methylphenol	SW8270C	1	1.0	101	ND		ug/Kg	06/07/18	3:50	MT	432171
2-Methylnaphthalene	SW8270C	1	0.50	50.4	ND		ug/Kg	06/07/18	3:50	MT	432171
1-Methylnaphthalene	SW8270C	1	0.43	50.4	ND		ug/Kg	06/07/18	3:50	MT	432171
2,4,6-Trichlorophenol	SW8270C	1	0.65	101	ND		ug/Kg	06/07/18	3:50	MT	432171
2,4,5-Trichlorophenol	SW8270C	1	0.58	101	ND		ug/Kg	06/07/18	3:50	MT	432171
2-Chloronaphthalene	SW8270C	1	0.65	50.4	ND		ug/Kg	06/07/18	3:50	MT	432171
1,4-Dinitrobenzene	SW8270C	1	3.3	101	ND		ug/Kg	06/07/18	3:50	MT	432171
Dimethyl phthalate	SW8270C	1	0.65	50.4	ND		ug/Kg	06/07/18	3:50	MT	432171
1,3-Dinitrobenzene	SW8270C	1	2.7	101	ND		ug/Kg	06/07/18	3:50	MT	432171
Acenaphthylene	SW8270C	1	0.29	50.4	ND		ug/Kg	06/07/18	3:50	MT	432171
2,6-Dinitrotoluene	SW8270C	1	2.9	50.4	ND		ug/Kg	06/07/18	3:50	MT	432171
1,2-Dinitrobenzene	SW8270C	1	4.7	101	ND		ug/Kg	06/07/18	3:50	MT	432171
Acenaphthene	SW8270C	1	0.29	50.4	ND		ug/Kg	06/07/18	3:50	MT	432171

Torrent LABORATORY, INC.

SAMPLE RESULTS

Report prepared for: Divya Bhargava
Engeo (San Ramon)

Date/Time Received: 06/04/18, 1:59 pm
Date Reported: 06/26/18

Client Sample ID:	S-3 @ 10'	**Lab Sample ID:**	1806021-011A
Project Name/Location:	1095 Rollins Road	**Sample Matrix:**	Soil
Project Number:	14140.000.000		
Date/Time Sampled:	06/04/18 / 9:00		
SDG:			

Prep Method:	3546-BNASIM	**Prep Batch Date/Time:**	6/6/18	4:22:00PM
Prep Batch ID:	1105526	**Prep Analyst:**	EDORR	

Parameters:	Analysis Method	DF	MDL	PQL	Results	Q	Units	Analyzed	Time	By	Analytical Batch
Dibenzofuran	SW8270C	1	0.58	50.4	ND		ug/Kg	06/07/18	3:50	MT	432171
2,4-Dinitrotoluene	SW8270C	1	2.4	50.4	ND		ug/Kg	06/07/18	3:50	MT	432171
2,3,5,6-Tetrachlorophenol	SW8270C	1	6.0	101	ND		ug/Kg	06/07/18	3:50	MT	432171
2,3,4,6-Tetrachlorophenol	SW8270C	1	6.6	101	ND		ug/Kg	06/07/18	3:50	MT	432171
Diethylphthalate	SW8270C	1	1.7	50.4	ND		ug/Kg	06/07/18	3:50	MT	432171
Fluorene	SW8270C	1	0.50	50.4	ND		ug/Kg	06/07/18	3:50	MT	432171
4-Chlorophenyl phenyl ether	SW8270C	1	0.65	50.4	ND		ug/Kg	06/07/18	3:50	MT	432171
4-Bromophenyl phenyl ether	SW8270C	1	0.36	50.4	ND		ug/Kg	06/07/18	3:50	MT	432171
Hexachlorobenzene	SW8270C	1	0.36	50.4	ND		ug/Kg	06/07/18	3:50	MT	432171
Pentachlorophenol	SW8270C	1	5.2	101	ND		ug/Kg	06/07/18	3:50	MT	432171
Phenanthrene	SW8270C	1	0.36	50.4	ND		ug/Kg	06/07/18	3:50	MT	432171
Anthracene	SW8270C	1	0.65	50.4	ND		ug/Kg	06/07/18	3:50	MT	432171
Carbazole	SW8270C	1	0.94	101	ND		ug/Kg	06/07/18	3:50	MT	432171
Di-n-butylphthalate	SW8270C	1	1.7	50.4	ND		ug/Kg	06/07/18	3:50	MT	432171
Fluoranthene	SW8270C	1	0.00065	50.4	ND		ug/Kg	06/07/18	3:50	MT	432171
Pyrene	SW8270C	1	0.58	50.4	ND		ug/Kg	06/07/18	3:50	MT	432171
Benzyl butyl phthalate	SW8270C	1	1.2	50.4	ND		ug/Kg	06/07/18	3:50	MT	432171
Benz[a]anthracene	SW8270C	1	0.58	50.4	ND		ug/Kg	06/07/18	3:50	MT	432171
Chrysene	SW8270C	1	0.50	50.4	ND		ug/Kg	06/07/18	3:50	MT	432171
Bis(2-Ethylhexyl)phthalate	SW8270C	1	3.6	50.4	**100**	B	ug/Kg	06/07/18	3:50	MT	432171
Di-n-octyl phthalate	SW8270C	1	1.1	50.4	ND		ug/Kg	06/07/18	3:50	MT	432171
Benzo[b]fluoranthene	SW8270C	1	0.58	50.4	ND		ug/Kg	06/07/18	3:50	MT	432171
Benzo[k]fluoranthene	SW8270C	1	0.50	50.4	ND		ug/Kg	06/07/18	3:50	MT	432171
Benzo[a]pyrene	SW8270C	1	0.58	50.4	ND		ug/Kg	06/07/18	3:50	MT	432171
Indeno[1,2,3-cd]pyrene	SW8270C	1	0.79	50.4	ND		ug/Kg	06/07/18	3:50	MT	432171
Dibenz[a,h]anthracene	SW8270C	1	0.72	50.4	ND		ug/Kg	06/07/18	3:50	MT	432171
Benzo[g,h,i]perylene	SW8270C	1	0.72	50.4	ND		ug/Kg	06/07/18	3:50	MT	432171
			Acceptance Limits								
2-Fluorophenol (S)	SW8270C		25 - 125		**95.6**		%	06/07/18	3:50	MT	432171
Phenol-d6 (S)	SW8270C		25 - 125		**83.0**		%	06/07/18	3:50	MT	432171
Nitrobenzene-d5 (S)	SW8270C		35 - 125		**85.0**		%	06/07/18	3:50	MT	432171
2-Fluorobiphenyl (S)	SW8270C		35 - 125		**81.5**		%	06/07/18	3:50	MT	432171
2,4,6-Tribromophenol (S)	SW8270C		25 - 125		**76.5**		%	06/07/18	3:50	MT	432171
p-Terphenyl-d14 (S)	SW8270C		35 - 125		**99.0**		%	06/07/18	3:50	MT	432171

Torrent LABORATORY, INC.

SAMPLE RESULTS

Report prepared for: Divya Bhargava
Engeo (San Ramon)

Date/Time Received: 06/04/18, 1:59 pm
Date Reported: 06/26/18

Client Sample ID:	S-3 @ 10'	**Lab Sample ID:**	1806021-011A
Project Name/Location:	1095 Rollins Road	**Sample Matrix:**	Soil
Project Number:	14140.000.000		
Date/Time Sampled:	06/04/18 / 9:00		
SDG:			

Prep Method:	3546_TPHSG	**Prep Batch Date/Time:**	6/6/18	1:45:00PM
Prep Batch ID:	1105508	**Prep Analyst:**	EDORR	

Parameters:	Analysis Method	DF	MDL	PQL	Results	Q	Units	Analyzed	Time	By	Analytical Batch
TPH as Diesel (SG)	SW8015B	1	0.85	2.0	**2.93**	x	mg/Kg	06/07/18	2:37	mk	432158
TPH as Motor Oil (SG)	SW8015B	1	3.2	10	ND		mg/Kg	06/07/18	2:37	mk	432158
			Acceptance Limits								
Pentacosane (S)	SW8015B		59 - 129		**102**		%	06/07/18	2:37	mk	432158

NOTE: x- Chromatographic pattern does not resemble typical diesel reference standard; unknown organics within diesel range slightly heavier than diesel quantified as diesel.

Torrent LABORATORY, INC.

SAMPLE RESULTS

Report prepared for: Divya Bhargava
Engeo (San Ramon)

Date/Time Received: 06/04/18, 1:59 pm
Date Reported: 06/26/18

Client Sample ID:	S-3 @ 10'	**Lab Sample ID:**	1806021-011A
Project Name/Location:	1095 Rollins Road	**Sample Matrix:**	Soil
Project Number:	14140.000.000		
Date/Time Sampled:	06/04/18 / 9:00		
SDG:			

Prep Method:	5035	**Prep Batch Date/Time:**	6/5/18	9:55:00AM
Prep Batch ID:	1105523	**Prep Analyst:**	NPAR	

Parameters:	Analysis Method	DF	MDL	PQL	Results	Q	Units	Analyzed	Time	By	Analytical Batch
Dichlorodifluoromethane	SW8260B	1	1.2	10	ND		ug/Kg	06/05/18	20:57	NP	432154
Chloromethane	SW8260B	1	1.8	10	ND		ug/Kg	06/05/18	20:57	NP	432154
Vinyl Chloride	SW8260B	1	2.0	10	ND		ug/Kg	06/05/18	20:57	NP	432154
Bromomethane	SW8260B	1	2.7	10	ND		ug/Kg	06/05/18	20:57	NP	432154
Chloroethane	SW8260B	1	3.0	10	ND		ug/Kg	06/05/18	20:57	NP	432154
Trichlorofluoromethane	SW8260B	1	2.1	10	ND		ug/Kg	06/05/18	20:57	NP	432154
1,1-Dichloroethene	SW8260B	1	2.0	10	ND		ug/Kg	06/05/18	20:57	NP	432154
Freon 113	SW8260B	1	1.9	10	ND		ug/Kg	06/05/18	20:57	NP	432154
Methylene Chloride	SW8260B	1	7.1	10	ND		ug/Kg	06/05/18	20:57	NP	432154
trans-1,2-Dichloroethene	SW8260B	1	2.1	10	ND		ug/Kg	06/05/18	20:57	NP	432154
MTBE	SW8260B	1	2.3	10	ND		ug/Kg	06/05/18	20:57	NP	432154
tert-Butanol	SW8260B	1	12	50	ND		ug/Kg	06/05/18	20:57	NP	432154
Diisopropyl ether (DIPE)	SW8260B	1	2.3	10	ND		ug/Kg	06/05/18	20:57	NP	432154
1,1-Dichloroethane	SW8260B	1	2.2	10	ND		ug/Kg	06/05/18	20:57	NP	432154
ETBE	SW8260B	1	2.3	10	ND		ug/Kg	06/05/18	20:57	NP	432154
cis-1,2-Dichloroethene	SW8260B	1	2.2	10	ND		ug/Kg	06/05/18	20:57	NP	432154
2,2-Dichloropropane	SW8260B	1	1.9	10	ND		ug/Kg	06/05/18	20:57	NP	432154
Bromochloromethane	SW8260B	1	2.3	10	ND		ug/Kg	06/05/18	20:57	NP	432154
Chloroform	SW8260B	1	2.4	10	ND		ug/Kg	06/05/18	20:57	NP	432154
Carbon Tetrachloride	SW8260B	1	2.1	10	ND		ug/Kg	06/05/18	20:57	NP	432154
1,1,1-Trichloroethane	SW8260B	1	2.1	10	ND		ug/Kg	06/05/18	20:57	NP	432154
1,1-Dichloropropene	SW8260B	1	2.0	10	ND		ug/Kg	06/05/18	20:57	NP	432154
Benzene	SW8260B	1	2.2	10	ND		ug/Kg	06/05/18	20:57	NP	432154
TAME	SW8260B	1	2.3	10	ND		ug/Kg	06/05/18	20:57	NP	432154
1,2-Dichloroethane	SW8260B	1	2.3	10	ND		ug/Kg	06/05/18	20:57	NP	432154
Trichloroethylene	SW8260B	1	1.8	10	ND		ug/Kg	06/05/18	20:57	NP	432154
Dibromomethane	SW8260B	1	1.8	10	ND		ug/Kg	06/05/18	20:57	NP	432154
1,2-Dichloropropane	SW8260B	1	1.9	10	ND		ug/Kg	06/05/18	20:57	NP	432154
Bromodichloromethane	SW8260B	1	2.0	10	ND		ug/Kg	06/05/18	20:57	NP	432154
cis-1,3-Dichloropropene	SW8260B	1	1.6	10	ND		ug/Kg	06/05/18	20:57	NP	432154
Toluene	SW8260B	1	1.8	10	ND		ug/Kg	06/05/18	20:57	NP	432154
Tetrachloroethylene	SW8260B	1	1.7	10	ND		ug/Kg	06/05/18	20:57	NP	432154
trans-1,3-Dichloropropene	SW8260B	1	1.6	10	ND		ug/Kg	06/05/18	20:57	NP	432154
1,1,2-Trichloroethane	SW8260B	1	1.8	10	ND		ug/Kg	06/05/18	20:57	NP	432154
Dibromochloromethane	SW8260B	1	1.9	10	ND		ug/Kg	06/05/18	20:57	NP	432154

Torrent LABORATORY, INC.

SAMPLE RESULTS

Report prepared for: Divya Bhargava
Engeo (San Ramon)

Date/Time Received: 06/04/18, 1:59 pm
Date Reported: 06/26/18

Client Sample ID:	S-3 @ 10'	**Lab Sample ID:**	1806021-011A
Project Name/Location:	1095 Rollins Road	**Sample Matrix:**	Soil
Project Number:	14140.000.000		
Date/Time Sampled:	06/04/18 / 9:00		
SDG:			

Prep Method:	5035	**Prep Batch Date/Time:**	6/5/18	9:55:00AM
Prep Batch ID:	1105523	**Prep Analyst:**	NPAR	

Parameters:	Analysis Method	DF	MDL	PQL	Results	Q	Units	Analyzed	Time	By	Analytical Batch
1,3-Dichloropropane	SW8260B	1	1.8	10	ND		ug/Kg	06/05/18	20:57	NP	432154
1,2-Dibromoethane	SW8260B	1	1.8	10	ND		ug/Kg	06/05/18	20:57	NP	432154
Chlorobenzene	SW8260B	1	1.8	10	ND		ug/Kg	06/05/18	20:57	NP	432154
Ethyl Benzene	SW8260B	1	1.7	10	ND		ug/Kg	06/05/18	20:57	NP	432154
1,1,1,2-Tetrachloroethane	SW8260B	1	1.9	10	ND		ug/Kg	06/05/18	20:57	NP	432154
m,p-Xylene	SW8260B	1	3.2	10	ND		ug/Kg	06/05/18	20:57	NP	432154
o-Xylene	SW8260B	1	1.7	10	ND		ug/Kg	06/05/18	20:57	NP	432154
Styrene	SW8260B	1	1.6	10	ND		ug/Kg	06/05/18	20:57	NP	432154
Bromoform	SW8260B	1	1.7	10	ND		ug/Kg	06/05/18	20:57	NP	432154
Isopropyl Benzene	SW8260B	1	1.6	10	ND		ug/Kg	06/05/18	20:57	NP	432154
n-Propylbenzene	SW8260B	1	1.6	10	ND		ug/Kg	06/05/18	20:57	NP	432154
Bromobenzene	SW8260B	1	1.8	10	ND		ug/Kg	06/05/18	20:57	NP	432154
1,1,2,2-Tetrachloroethane	SW8260B	1	1.9	10	ND		ug/Kg	06/05/18	20:57	NP	432154
2-Chlorotoluene	SW8260B	1	1.8	10	ND		ug/Kg	06/05/18	20:57	NP	432154
1,3,5-Trimethylbenzene	SW8260B	1	1.6	10	ND		ug/Kg	06/05/18	20:57	NP	432154
1,2,3-Trichloropropane	SW8260B	1	1.9	10	ND		ug/Kg	06/05/18	20:57	NP	432154
4-Chlorotoluene	SW8260B	1	1.6	10	ND		ug/Kg	06/05/18	20:57	NP	432154
tert-Butylbenzene	SW8260B	1	1.6	10	ND		ug/Kg	06/05/18	20:57	NP	432154
1,2,4-Trimethylbenzene	SW8260B	1	1.4	10	ND		ug/Kg	06/05/18	20:57	NP	432154
sec-Butyl Benzene	SW8260B	1	1.6	10	ND		ug/Kg	06/05/18	20:57	NP	432154
p-Isopropyltoluene	SW8260B	1	1.5	10	ND		ug/Kg	06/05/18	20:57	NP	432154
1,3-Dichlorobenzene	SW8260B	1	1.7	10	ND		ug/Kg	06/05/18	20:57	NP	432154
1,4-Dichlorobenzene	SW8260B	1	1.7	10	ND		ug/Kg	06/05/18	20:57	NP	432154
n-Butylbenzene	SW8260B	1	1.5	10	ND		ug/Kg	06/05/18	20:57	NP	432154
1,2-Dichlorobenzene	SW8260B	1	1.8	10	ND		ug/Kg	06/05/18	20:57	NP	432154
1,2-Dibromo-3-Chloropropane	SW8260B	1	1.8	10	ND		ug/Kg	06/05/18	20:57	NP	432154
Hexachlorobutadiene	SW8260B	1	1.4	10	ND		ug/Kg	06/05/18	20:57	NP	432154
1,2,4-Trichlorobenzene	SW8260B	1	1.5	10	ND		ug/Kg	06/05/18	20:57	NP	432154
Naphthalene	SW8260B	1	1.7	10	ND		ug/Kg	06/05/18	20:57	NP	432154
1,2,3-Trichlorobenzene	SW8260B	1	1.7	10	ND		ug/Kg	06/05/18	20:57	NP	432154
2-Butanone	SW8260B	1	2.3	10	ND		ug/Kg	06/05/18	20:57	NP	432154
(S) Dibromofluoromethane	SW8260B		59.8 - 148		**105**		%	06/05/18	20:57	NP	432154
(S) Toluene-d8	SW8260B		55.2 - 133		**105**		%	06/05/18	20:57	NP	432154
(S) 4-Bromofluorobenzene	SW8260B		55.8 - 141		**101**		%	06/05/18	20:57	NP	432154

Torrent LABORATORY, INC.

SAMPLE RESULTS

Report prepared for: Divya Bhargava
Engeo (San Ramon)

Date/Time Received: 06/04/18, 1:59 pm
Date Reported: 06/26/18

Client Sample ID:	S-3 @ 10'	**Lab Sample ID:**	1806021-011A
Project Name/Location:	1095 Rollins Road	**Sample Matrix:**	Soil
Project Number:	14140.000.000		
Date/Time Sampled:	06/04/18 / 9:00		
SDG:			

Prep Method:	5035GRO	**Prep Batch Date/Time:**	6/5/18	9:55:00AM
Prep Batch ID:	1105524	**Prep Analyst:**	NPAR	

Parameters:	Analysis Method	DF	MDL	PQL	Results	Q	Units	Analyzed	Time	By	Analytical Batch
TPH(Gasoline)	8260TPH	1	43	100	ND		ug/Kg	06/05/18	20:57	NP	432154
(S) 4-Bromofluorobenzene	8260TPH		43.9 - 127		**72.1**		%	06/05/18	20:57	NP	432154

Torrent LABORATORY, INC.

SAMPLE RESULTS

Report prepared for: Divya Bhargava
Engeo (San Ramon)

Date/Time Received: 06/04/18, 1:59 pm
Date Reported: 06/26/18

Client Sample ID:	S-4 @ 1'	**Lab Sample ID:**	1806021-013A
Project Name/Location:	1095 Rollins Road	**Sample Matrix:**	Soil
Project Number:	14140.000.000		
Date/Time Sampled:	06/04/18 / 9:15		
SDG:			

Prep Method:	7471BP	**Prep Batch Date/Time:**	6/6/18	1:00:00PM
Prep Batch ID:	1105527	**Prep Analyst:**	BJAY	

Parameters:	Analysis Method	DF	MDL	PQL	Results	Q	Units	Analyzed	Time	By	Analytical Batch
Mercury	SW7471B	1	0.083	0.50	ND		mg/Kg	06/07/18	11:59	BJAY	432175

Torrent LABORATORY, INC.

SAMPLE RESULTS

Report prepared for: Divya Bhargava
Engeo (San Ramon)

Date/Time Received: 06/04/18, 1:59 pm
Date Reported: 06/26/18

Client Sample ID:	S-4 @ 1'	**Lab Sample ID:**	1806021-013A
Project Name/Location:	1095 Rollins Road	**Sample Matrix:**	Soil
Project Number:	14140.000.000		
Date/Time Sampled:	06/04/18 / 9:15		
SDG:			

Prep Method:	3050B	**Prep Batch Date/Time:**	6/6/18	1:00:00PM
Prep Batch ID:	1105525	**Prep Analyst:**	BJAY	

Parameters:	Analysis Method	DF	MDL	PQL	Results	Q	Units	Analyzed	Time	By	Analytical Batch
Antimony	SW6010B	1	0.050	5.00	ND		mg/Kg	06/06/18	20:52	PPATEL	432167
Arsenic	SW6010B	1	0.15	3.00	ND		mg/Kg	06/06/18	20:52	PPATEL	432167
Barium	SW6010B	1	0.055	5.00	**208**		mg/Kg	06/06/18	20:52	PPATEL	432167
Beryllium	SW6010B	1	0.055	5.00	ND		mg/Kg	06/06/18	20:52	PPATEL	432167
Cadmium	SW6010B	1	0.10	5.00	ND		mg/Kg	06/06/18	20:52	PPATEL	432167
Chromium	SW6010B	1	0.075	5.00	**47.2**		mg/Kg	06/06/18	20:52	PPATEL	432167
Cobalt	SW6010B	1	0.070	5.00	**16.6**		mg/Kg	06/06/18	20:52	PPATEL	432167
Copper	SW6010B	1	0.20	5.00	**46.4**		mg/Kg	06/06/18	20:52	PPATEL	432167
Lead	SW6010B	1	0.10	1.30	**4.65**		mg/Kg	06/06/18	20:52	PPATEL	432167
Molybdenum	SW6010B	1	0.050	5.00	ND		mg/Kg	06/06/18	20:52	PPATEL	432167
Nickel	SW6010B	1	0.50	5.00	**46.2**		mg/Kg	06/06/18	20:52	PPATEL	432167
Selenium	SW6010B	1	0.22	5.00	ND		mg/Kg	06/06/18	20:52	PPATEL	432167
Silver	SW6010B	1	0.15	5.00	ND		mg/Kg	06/06/18	20:52	PPATEL	432167
Thallium	SW6010B	1	0.20	5.00	ND		mg/Kg	06/06/18	20:52	PPATEL	432167
Vanadium	SW6010B	1	0.10	5.00	**42.5**		mg/Kg	06/06/18	20:52	PPATEL	432167
Zinc	SW6010B	1	0.30	5.00	**40.5**		mg/Kg	06/06/18	20:52	PPATEL	432167

Torrent LABORATORY, INC.

SAMPLE RESULTS

Report prepared for: Divya Bhargava
Engeo (San Ramon)

Date/Time Received: 06/04/18, 1:59 pm
Date Reported: 06/26/18

Client Sample ID:	S-4 @ 1'	**Lab Sample ID:**	1806021-013A
Project Name/Location:	1095 Rollins Road	**Sample Matrix:**	Soil
Project Number:	14140.000.000		
Date/Time Sampled:	06/04/18 / 9:15		
SDG:			

Prep Method:	3546_PCB	**Prep Batch Date/Time:**	6/6/18	4:04:00PM
Prep Batch ID:	1105522	**Prep Analyst:**	EDORR	

Parameters:	Analysis Method	DF	MDL	PQL	Results	Q	Units	Analyzed	Time	By	Analytical Batch
Aroclor1016	SW8082A	1	53	100	ND		ug/Kg	06/07/18	1:33	mk	432153
Aroclor1221	SW8082A	1	5.0	100	ND		ug/Kg	06/07/18	1:33	mk	432153
Aroclor1232	SW8082A	1	17	100	ND		ug/Kg	06/07/18	1:33	mk	432153
Aroclor1242	SW8082A	1	3.0	100	ND		ug/Kg	06/07/18	1:33	mk	432153
Aroclor1248	SW8082A	1	2.0	100	ND		ug/Kg	06/07/18	1:33	mk	432153
Aroclor1254	SW8082A	1	2.0	100	ND		ug/Kg	06/07/18	1:33	mk	432153
Aroclor1260	SW8082A	1	36	100	ND		ug/Kg	06/07/18	1:33	mk	432153
			Acceptance Limits								
TCMX (S)	SW8082A		48 - 125		**84.0**		%	06/07/18	1:33	mk	432153
DCBP (S)	SW8082A		48 - 135		**96.0**		%	06/07/18	1:33	mk	432153

Torrent LABORATORY, INC.

SAMPLE RESULTS

Report prepared for: Divya Bhargava
Engeo (San Ramon)

Date/Time Received: 06/04/18, 1:59 pm
Date Reported: 06/26/18

Client Sample ID:	S-4 @ 1'	**Lab Sample ID:**	1806021-013A
Project Name/Location:	1095 Rollins Road	**Sample Matrix:**	Soil
Project Number:	14140.000.000		
Date/Time Sampled:	06/04/18 / 9:15		
SDG:			

Prep Method:	3546-BNASIM	**Prep Batch Date/Time:**	6/6/18	4:22:00PM
Prep Batch ID:	1105526	**Prep Analyst:**	EDORR	

Parameters:	Analysis Method	DF	MDL	PQL	Results	Q	Units	Analyzed	Time	By	Analytical Batch
N-Nitrosdimethylamine	SW8270C	1	0.22	101	ND		ug/Kg	06/07/18	4:19	MT	432171
Phenol	SW8270C	1	1.7	101	ND		ug/Kg	06/07/18	4:19	MT	432171
Bis(2-chloroethyl) ether	SW8270C	1	0.50	50.4	ND		ug/Kg	06/07/18	4:19	MT	432171
2-Chlorophenol	SW8270C	1	1.2	101	ND		ug/Kg	06/07/18	4:19	MT	432171
1,3-Dichlorobenzene	SW8270C	1	0.50	50.4	ND		ug/Kg	06/07/18	4:19	MT	432171
1,4-Dichlorobenzene	SW8270C	1	1.1	50.4	ND		ug/Kg	06/07/18	4:19	MT	432171
1,2-Dichlorobenzene	SW8270C	1	0.50	50.4	ND		ug/Kg	06/07/18	4:19	MT	432171
2-Methylphenol (o-Cresol)	SW8270C	1	1.0	101	ND		ug/Kg	06/07/18	4:19	MT	432171
Bis(2-chloroisopropyl)ether	SW8270C	1	0.50	50.4	ND		ug/Kg	06/07/18	4:19	MT	432171
3-/4-Methylphenol (p-/m-Cresol)	SW8270C	1	1.2	101	ND		ug/Kg	06/07/18	4:19	MT	432171
N-nitroso-di-n-propylamine	SW8270C	1	1.3	101	ND		ug/Kg	06/07/18	4:19	MT	432171
Hexachloroethane	SW8270C	1	0.29	50.4	ND		ug/Kg	06/07/18	4:19	MT	432171
Nitrobenzene	SW8270C	1	0.65	50.4	ND		ug/Kg	06/07/18	4:19	MT	432171
2-Nitrophenol	SW8270C	1	1.0	101	ND		ug/Kg	06/07/18	4:19	MT	432171
2,4-Dimethylphenol	SW8270C	1	1.2	101	ND		ug/Kg	06/07/18	4:19	MT	432171
Bis(2-Chloroethoxy)methane	SW8270C	1	3.6	50.4	ND		ug/Kg	06/07/18	4:19	MT	432171
2,4-Dichlorophenol	SW8270C	1	0.36	101	ND		ug/Kg	06/07/18	4:19	MT	432171
1,2,4-Trichlorobenzene	SW8270C	1	0.50	50.4	ND		ug/Kg	06/07/18	4:19	MT	432171
Naphthalene	SW8270C	1	0.29	50.4	ND		ug/Kg	06/07/18	4:19	MT	432171
4-Chloroaniline	SW8270C	1	0.50	101	ND		ug/Kg	06/07/18	4:19	MT	432171
2,6-Dichlorophenol	SW8270C	1	0.36	101	ND		ug/Kg	06/07/18	4:19	MT	432171
Hexachloro-1,3-butadiene	SW8270C	1	0.36	50.4	ND		ug/Kg	06/07/18	4:19	MT	432171
4-Chloro-3-methylphenol	SW8270C	1	1.0	101	ND		ug/Kg	06/07/18	4:19	MT	432171
2-Methylnaphthalene	SW8270C	1	0.50	50.4	**97.5**		ug/Kg	06/07/18	4:19	MT	432171
1-Methylnaphthalene	SW8270C	1	0.43	50.4	**72.0**		ug/Kg	06/07/18	4:19	MT	432171
2,4,6-Trichlorophenol	SW8270C	1	0.65	101	ND		ug/Kg	06/07/18	4:19	MT	432171
2,4,5-Trichlorophenol	SW8270C	1	0.58	101	ND		ug/Kg	06/07/18	4:19	MT	432171
2-Chloronaphthalene	SW8270C	1	0.65	50.4	ND		ug/Kg	06/07/18	4:19	MT	432171
1,4-Dinitrobenzene	SW8270C	1	3.3	101	ND		ug/Kg	06/07/18	4:19	MT	432171
Dimethyl phthalate	SW8270C	1	0.65	50.4	ND		ug/Kg	06/07/18	4:19	MT	432171
1,3-Dinitrobenzene	SW8270C	1	2.7	101	ND		ug/Kg	06/07/18	4:19	MT	432171
Acenaphthylene	SW8270C	1	0.29	50.4	ND		ug/Kg	06/07/18	4:19	MT	432171
2,6-Dinitrotoluene	SW8270C	1	2.9	50.4	ND		ug/Kg	06/07/18	4:19	MT	432171
1,2-Dinitrobenzene	SW8270C	1	4.7	101	ND		ug/Kg	06/07/18	4:19	MT	432171
Acenaphthene	SW8270C	1	0.29	50.4	ND		ug/Kg	06/07/18	4:19	MT	432171

Torrent LABORATORY, INC.

SAMPLE RESULTS

Report prepared for: Divya Bhargava
Engeo (San Ramon)

Date/Time Received: 06/04/18, 1:59 pm
Date Reported: 06/26/18

Client Sample ID:	S-4 @ 1'	**Lab Sample ID:**	1806021-013A
Project Name/Location:	1095 Rollins Road	**Sample Matrix:**	Soil
Project Number:	14140.000.000		
Date/Time Sampled:	06/04/18 / 9:15		
SDG:			

Prep Method:	3546-BNASIM	**Prep Batch Date/Time:**	6/6/18	4:22:00PM
Prep Batch ID:	1105526	**Prep Analyst:**	EDORR	

Parameters:	Analysis Method	DF	MDL	PQL	Results	Q	Units	Analyzed	Time	By	Analytical Batch
Dibenzofuran	SW8270C	1	0.58	50.4	ND		ug/Kg	06/07/18	4:19	MT	432171
2,4-Dinitrotoluene	SW8270C	1	2.4	50.4	ND		ug/Kg	06/07/18	4:19	MT	432171
2,3,5,6-Tetrachlorophenol	SW8270C	1	6.0	101	ND		ug/Kg	06/07/18	4:19	MT	432171
2,3,4,6-Tetrachlorophenol	SW8270C	1	6.6	101	ND		ug/Kg	06/07/18	4:19	MT	432171
Diethylphthalate	SW8270C	1	1.7	50.4	ND		ug/Kg	06/07/18	4:19	MT	432171
Fluorene	SW8270C	1	0.50	50.4	ND		ug/Kg	06/07/18	4:19	MT	432171
4-Chlorophenyl phenyl ether	SW8270C	1	0.65	50.4	ND		ug/Kg	06/07/18	4:19	MT	432171
4-Bromophenyl phenyl ether	SW8270C	1	0.36	50.4	ND		ug/Kg	06/07/18	4:19	MT	432171
Hexachlorobenzene	SW8270C	1	0.36	50.4	ND		ug/Kg	06/07/18	4:19	MT	432171
Pentachlorophenol	SW8270C	1	5.2	101	ND		ug/Kg	06/07/18	4:19	MT	432171
Phenanthrene	SW8270C	1	0.36	50.4	**95.6**		ug/Kg	06/07/18	4:19	MT	432171
Anthracene	SW8270C	1	0.65	50.4	ND		ug/Kg	06/07/18	4:19	MT	432171
Carbazole	SW8270C	1	0.94	101	ND		ug/Kg	06/07/18	4:19	MT	432171
Di-n-butylphthalate	SW8270C	1	1.7	50.4	ND		ug/Kg	06/07/18	4:19	MT	432171
Fluoranthene	SW8270C	1	0.00065	50.4	ND		ug/Kg	06/07/18	4:19	MT	432171
Pyrene	SW8270C	1	0.58	50.4	ND		ug/Kg	06/07/18	4:19	MT	432171
Benzyl butyl phthalate	SW8270C	1	1.2	50.4	ND		ug/Kg	06/07/18	4:19	MT	432171
Benz[a]anthracene	SW8270C	1	0.58	50.4	ND		ug/Kg	06/07/18	4:19	MT	432171
Chrysene	SW8270C	1	0.50	50.4	ND		ug/Kg	06/07/18	4:19	MT	432171
Bis(2-Ethylhexyl)phthalate	SW8270C	1	3.6	50.4	**99.3**	B	ug/Kg	06/07/18	4:19	MT	432171
Di-n-octyl phthalate	SW8270C	1	1.1	50.4	ND		ug/Kg	06/07/18	4:19	MT	432171
Benzo[b]fluoranthene	SW8270C	1	0.58	50.4	ND		ug/Kg	06/07/18	4:19	MT	432171
Benzo[k]fluoranthene	SW8270C	1	0.50	50.4	ND		ug/Kg	06/07/18	4:19	MT	432171
Benzo[a]pyrene	SW8270C	1	0.58	50.4	ND		ug/Kg	06/07/18	4:19	MT	432171
Indeno[1,2,3-cd]pyrene	SW8270C	1	0.79	50.4	ND		ug/Kg	06/07/18	4:19	MT	432171
Dibenz[a,h]anthracene	SW8270C	1	0.72	50.4	ND		ug/Kg	06/07/18	4:19	MT	432171
Benzo[g,h,i]perylene	SW8270C	1	0.72	50.4	ND		ug/Kg	06/07/18	4:19	MT	432171
			Acceptance Limits								
2-Fluorophenol (S)	SW8270C		25 - 125		**96.6**		%	06/07/18	4:19	MT	432171
Phenol-d6 (S)	SW8270C		25 - 125		**100**		%	06/07/18	4:19	MT	432171
Nitrobenzene-d5 (S)	SW8270C		35 - 125		**92.6**		%	06/07/18	4:19	MT	432171
2-Fluorobiphenyl (S)	SW8270C		35 - 125		**85.3**		%	06/07/18	4:19	MT	432171
2,4,6-Tribromophenol (S)	SW8270C		25 - 125		**78.9**		%	06/07/18	4:19	MT	432171
p-Terphenyl-d14 (S)	SW8270C		35 - 125		**99.0**		%	06/07/18	4:19	MT	432171

Torrent LABORATORY, INC.

SAMPLE RESULTS

Report prepared for: Divya Bhargava
Engeo (San Ramon)

Date/Time Received: 06/04/18, 1:59 pm
Date Reported: 06/26/18

Client Sample ID:	S-4 @ 1'	**Lab Sample ID:**	1806021-013A
Project Name/Location:	1095 Rollins Road	**Sample Matrix:**	Soil
Project Number:	14140.000.000		
Date/Time Sampled:	06/04/18 / 9:15		
SDG:			

Prep Method:	3546_TPHSG	**Prep Batch Date/Time:**	6/6/18	1:45:00PM
Prep Batch ID:	1105508	**Prep Analyst:**	EDORR	

Parameters:	Analysis Method	DF	MDL	PQL	Results	Q	Units	Analyzed	Time	By	Analytical Batch
TPH as Diesel (SG)	SW8015B	1	0.85	2.0	**6.39**	x	mg/Kg	06/07/18	3:00	mk	432158
TPH as Motor Oil (SG)	SW8015B	1	3.2	10	**12.1**		mg/Kg	06/07/18	3:00	mk	432158
			Acceptance Limits								
Pentacosane (S)	SW8015B		59 - 129		**127**		%	06/07/18	3:00	mk	432158

NOTE: x- Chromatographic pattern does not resemble typical diesel reference standard; unknown organics within diesel range slightly heavier than diesel quantified as diesel.

Torrent LABORATORY, INC.

SAMPLE RESULTS

Report prepared for: Divya Bhargava
Engeo (San Ramon)

Date/Time Received: 06/04/18, 1:59 pm
Date Reported: 06/26/18

Client Sample ID:	S-4 @ 1'	**Lab Sample ID:**	1806021-013A
Project Name/Location:	1095 Rollins Road	**Sample Matrix:**	Soil
Project Number:	14140.000.000		
Date/Time Sampled:	06/04/18 / 9:15		
SDG:			

Prep Method:	5035	**Prep Batch Date/Time:**	6/6/18	9:27:00AM
Prep Batch ID:	1105510	**Prep Analyst:**	NPAR	

Parameters:	Analysis Method	DF	MDL	PQL	Results	Q	Units	Analyzed	Time	By	Analytical Batch
Dichlorodifluoromethane	SW8260B	1	1.2	10	ND		ug/Kg	06/06/18	15:14	NP	432145
Chloromethane	SW8260B	1	1.8	10	ND		ug/Kg	06/06/18	15:14	NP	432145
Vinyl Chloride	SW8260B	1	2.0	10	ND		ug/Kg	06/06/18	15:14	NP	432145
Bromomethane	SW8260B	1	2.7	10	ND		ug/Kg	06/06/18	15:14	NP	432145
Chloroethane	SW8260B	1	3.0	10	ND		ug/Kg	06/06/18	15:14	NP	432145
Trichlorofluoromethane	SW8260B	1	2.1	10	ND		ug/Kg	06/06/18	15:14	NP	432145
1,1-Dichloroethene	SW8260B	1	2.0	10	ND		ug/Kg	06/06/18	15:14	NP	432145
Freon 113	SW8260B	1	1.9	10	ND		ug/Kg	06/06/18	15:14	NP	432145
Methylene Chloride	SW8260B	1	7.1	10	ND		ug/Kg	06/06/18	15:14	NP	432145
trans-1,2-Dichloroethene	SW8260B	1	2.1	10	ND		ug/Kg	06/06/18	15:14	NP	432145
MTBE	SW8260B	1	2.3	10	ND		ug/Kg	06/06/18	15:14	NP	432145
tert-Butanol	SW8260B	1	12	50	ND		ug/Kg	06/06/18	15:14	NP	432145
Diisopropyl ether (DIPE)	SW8260B	1	2.3	10	ND		ug/Kg	06/06/18	15:14	NP	432145
1,1-Dichloroethane	SW8260B	1	2.2	10	ND		ug/Kg	06/06/18	15:14	NP	432145
ETBE	SW8260B	1	2.3	10	ND		ug/Kg	06/06/18	15:14	NP	432145
cis-1,2-Dichloroethene	SW8260B	1	2.2	10	ND		ug/Kg	06/06/18	15:14	NP	432145
2,2-Dichloropropane	SW8260B	1	1.9	10	ND		ug/Kg	06/06/18	15:14	NP	432145
Bromochloromethane	SW8260B	1	2.3	10	ND		ug/Kg	06/06/18	15:14	NP	432145
Chloroform	SW8260B	1	2.4	10	ND		ug/Kg	06/06/18	15:14	NP	432145
Carbon Tetrachloride	SW8260B	1	2.1	10	ND		ug/Kg	06/06/18	15:14	NP	432145
1,1,1-Trichloroethane	SW8260B	1	2.1	10	ND		ug/Kg	06/06/18	15:14	NP	432145
1,1-Dichloropropene	SW8260B	1	2.0	10	ND		ug/Kg	06/06/18	15:14	NP	432145
Benzene	SW8260B	1	2.2	10	ND		ug/Kg	06/06/18	15:14	NP	432145
TAME	SW8260B	1	2.3	10	ND		ug/Kg	06/06/18	15:14	NP	432145
1,2-Dichloroethane	SW8260B	1	2.3	10	ND		ug/Kg	06/06/18	15:14	NP	432145
Trichloroethylene	SW8260B	1	1.8	10	ND		ug/Kg	06/06/18	15:14	NP	432145
Dibromomethane	SW8260B	1	1.8	10	ND		ug/Kg	06/06/18	15:14	NP	432145
1,2-Dichloropropane	SW8260B	1	1.9	10	ND		ug/Kg	06/06/18	15:14	NP	432145
Bromodichloromethane	SW8260B	1	2.0	10	ND		ug/Kg	06/06/18	15:14	NP	432145
cis-1,3-Dichloropropene	SW8260B	1	1.6	10	ND		ug/Kg	06/06/18	15:14	NP	432145
Toluene	SW8260B	1	1.8	10	ND		ug/Kg	06/06/18	15:14	NP	432145
Tetrachloroethylene	SW8260B	1	1.7	10	ND		ug/Kg	06/06/18	15:14	NP	432145
trans-1,3-Dichloropropene	SW8260B	1	1.6	10	ND		ug/Kg	06/06/18	15:14	NP	432145
1,1,2-Trichloroethane	SW8260B	1	1.8	10	ND		ug/Kg	06/06/18	15:14	NP	432145
Dibromochloromethane	SW8260B	1	1.9	10	ND		ug/Kg	06/06/18	15:14	NP	432145

Torrent LABORATORY, INC.

SAMPLE RESULTS

Report prepared for: Divya Bhargava
Engeo (San Ramon)

Date/Time Received: 06/04/18, 1:59 pm
Date Reported: 06/26/18

Client Sample ID:	S-4 @ 1'	**Lab Sample ID:**	1806021-013A
Project Name/Location:	1095 Rollins Road	**Sample Matrix:**	Soil
Project Number:	14140.000.000		
Date/Time Sampled:	06/04/18 / 9:15		
SDG:			

Prep Method:	5035	**Prep Batch Date/Time:**	6/6/18	9:27:00AM
Prep Batch ID:	1105510	**Prep Analyst:**	NPAR	

Parameters:	Analysis Method	DF	MDL	PQL	Results	Q	Units	Analyzed	Time	By	Analytical Batch
1,3-Dichloropropane	SW8260B	1	1.8	10	ND		ug/Kg	06/06/18	15:14	NP	432145
1,2-Dibromoethane	SW8260B	1	1.8	10	ND		ug/Kg	06/06/18	15:14	NP	432145
Chlorobenzene	SW8260B	1	1.8	10	ND		ug/Kg	06/06/18	15:14	NP	432145
Ethyl Benzene	SW8260B	1	1.7	10	ND		ug/Kg	06/06/18	15:14	NP	432145
1,1,1,2-Tetrachloroethane	SW8260B	1	1.9	10	ND		ug/Kg	06/06/18	15:14	NP	432145
m,p-Xylene	SW8260B	1	3.2	10	ND		ug/Kg	06/06/18	15:14	NP	432145
o-Xylene	SW8260B	1	1.7	10	ND		ug/Kg	06/06/18	15:14	NP	432145
Styrene	SW8260B	1	1.6	10	ND		ug/Kg	06/06/18	15:14	NP	432145
Bromoform	SW8260B	1	1.7	10	ND		ug/Kg	06/06/18	15:14	NP	432145
Isopropyl Benzene	SW8260B	1	1.6	10	ND		ug/Kg	06/06/18	15:14	NP	432145
n-Propylbenzene	SW8260B	1	1.6	10	ND		ug/Kg	06/06/18	15:14	NP	432145
Bromobenzene	SW8260B	1	1.8	10	ND		ug/Kg	06/06/18	15:14	NP	432145
1,1,2,2-Tetrachloroethane	SW8260B	1	1.9	10	ND		ug/Kg	06/06/18	15:14	NP	432145
2-Chlorotoluene	SW8260B	1	1.8	10	ND		ug/Kg	06/06/18	15:14	NP	432145
1,3,5-Trimethylbenzene	SW8260B	1	1.6	10	ND		ug/Kg	06/06/18	15:14	NP	432145
1,2,3-Trichloropropane	SW8260B	1	1.9	10	ND		ug/Kg	06/06/18	15:14	NP	432145
4-Chlorotoluene	SW8260B	1	1.6	10	ND		ug/Kg	06/06/18	15:14	NP	432145
tert-Butylbenzene	SW8260B	1	1.6	10	ND		ug/Kg	06/06/18	15:14	NP	432145
1,2,4-Trimethylbenzene	SW8260B	1	1.4	10	ND		ug/Kg	06/06/18	15:14	NP	432145
sec-Butyl Benzene	SW8260B	1	1.6	10	ND		ug/Kg	06/06/18	15:14	NP	432145
p-Isopropyltoluene	SW8260B	1	1.5	10	ND		ug/Kg	06/06/18	15:14	NP	432145
1,3-Dichlorobenzene	SW8260B	1	1.7	10	ND		ug/Kg	06/06/18	15:14	NP	432145
1,4-Dichlorobenzene	SW8260B	1	1.7	10	ND		ug/Kg	06/06/18	15:14	NP	432145
n-Butylbenzene	SW8260B	1	1.5	10	ND		ug/Kg	06/06/18	15:14	NP	432145
1,2-Dichlorobenzene	SW8260B	1	1.8	10	ND		ug/Kg	06/06/18	15:14	NP	432145
1,2-Dibromo-3-Chloropropane	SW8260B	1	1.8	10	ND		ug/Kg	06/06/18	15:14	NP	432145
Hexachlorobutadiene	SW8260B	1	1.4	10	ND		ug/Kg	06/06/18	15:14	NP	432145
1,2,4-Trichlorobenzene	SW8260B	1	1.5	10	ND		ug/Kg	06/06/18	15:14	NP	432145
Naphthalene	SW8260B	1	1.7	10	ND		ug/Kg	06/06/18	15:14	NP	432145
1,2,3-Trichlorobenzene	SW8260B	1	1.7	10	ND		ug/Kg	06/06/18	15:14	NP	432145
2-Butanone	SW8260B	1	2.3	10	ND		ug/Kg	06/06/18	15:14	NP	432145
(S) Dibromofluoromethane	SW8260B		59.8 - 148		**110**		%	06/06/18	15:14	NP	432145
(S) Toluene-d8	SW8260B		55.2 - 133		**105**		%	06/06/18	15:14	NP	432145
(S) 4-Bromofluorobenzene	SW8260B		55.8 - 141		**112**		%	06/06/18	15:14	NP	432145

Torrent LABORATORY, INC.

SAMPLE RESULTS

Report prepared for: Divya Bhargava
Engeo (San Ramon)

Date/Time Received: 06/04/18, 1:59 pm
Date Reported: 06/26/18

Client Sample ID:	S-4 @ 1'	**Lab Sample ID:**	1806021-013A
Project Name/Location:	1095 Rollins Road	**Sample Matrix:**	Soil
Project Number:	14140.000.000		
Date/Time Sampled:	06/04/18 / 9:15		
SDG:			

Prep Method:	5035GRO	**Prep Batch Date/Time:**	6/6/18	9:27:00AM
Prep Batch ID:	1105511	**Prep Analyst:**	NPAR	

Parameters:	Analysis Method	DF	MDL	PQL	Results	Q	Units	Analyzed	Time	By	Analytical Batch
TPH(Gasoline)	8260TPH	1	43	100	ND		ug/Kg	06/06/18	15:14	NP	432145
(S) 4-Bromofluorobenzene	8260TPH		43.9 - 127		**85.0**		%	06/06/18	15:14	NP	432145

Torrent LABORATORY, INC.

SAMPLE RESULTS

Report prepared for: Divya Bhargava
Engeo (San Ramon)

Date/Time Received: 06/04/18, 1:59 pm
Date Reported: 06/26/18

Client Sample ID:	S-4 @ 5'	**Lab Sample ID:**	1806021-014A
Project Name/Location:	1095 Rollins Road	**Sample Matrix:**	Soil
Project Number:	14140.000.000		
Date/Time Sampled:	06/04/18 / 9:20		
SDG:			

Prep Method:	7471BP	**Prep Batch Date/Time:**	6/6/18	1:00:00PM
Prep Batch ID:	1105527	**Prep Analyst:**	BJAY	

Parameters:	Analysis Method	DF	MDL	PQL	Results	Q	Units	Analyzed	Time	By	Analytical Batch
Mercury	SW7471B	1	0.083	0.50	ND		mg/Kg	06/07/18	12:01	BJAY	432175

Torrent LABORATORY, INC.

SAMPLE RESULTS

Report prepared for: Divya Bhargava
Engeo (San Ramon)

Date/Time Received: 06/04/18, 1:59 pm
Date Reported: 06/26/18

Client Sample ID:	S-4 @ 5'	**Lab Sample ID:**	1806021-014A
Project Name/Location:	1095 Rollins Road	**Sample Matrix:**	Soil
Project Number:	14140.000.000		
Date/Time Sampled:	06/04/18 / 9:20		
SDG:			

Prep Method:	3050B	**Prep Batch Date/Time:**	6/6/18	1:00:00PM
Prep Batch ID:	1105525	**Prep Analyst:**	BJAY	

Parameters:	Analysis Method	DF	MDL	PQL	Results	Q	Units	Analyzed	Time	By	Analytical Batch
Antimony	SW6010B	1	0.050	5.00	ND		mg/Kg	06/06/18	20:56	PPATEL	432167
Arsenic	SW6010B	1	0.15	3.00	ND		mg/Kg	06/06/18	20:56	PPATEL	432167
Barium	SW6010B	1	0.055	5.00	**151**		mg/Kg	06/06/18	20:56	PPATEL	432167
Beryllium	SW6010B	1	0.055	5.00	ND		mg/Kg	06/06/18	20:56	PPATEL	432167
Cadmium	SW6010B	1	0.10	5.00	ND		mg/Kg	06/06/18	20:56	PPATEL	432167
Chromium	SW6010B	1	0.075	5.00	**81.5**		mg/Kg	06/06/18	20:56	PPATEL	432167
Cobalt	SW6010B	1	0.070	5.00	**16.6**		mg/Kg	06/06/18	20:56	PPATEL	432167
Copper	SW6010B	1	0.20	5.00	**26.6**		mg/Kg	06/06/18	20:56	PPATEL	432167
Lead	SW6010B	1	0.10	1.30	**6.85**		mg/Kg	06/06/18	20:56	PPATEL	432167
Molybdenum	SW6010B	1	0.050	5.00	ND		mg/Kg	06/06/18	20:56	PPATEL	432167
Nickel	SW6010B	1	0.50	5.00	**58.0**		mg/Kg	06/06/18	20:56	PPATEL	432167
Selenium	SW6010B	1	0.22	5.00	ND		mg/Kg	06/06/18	20:56	PPATEL	432167
Silver	SW6010B	1	0.15	5.00	ND		mg/Kg	06/06/18	20:56	PPATEL	432167
Thallium	SW6010B	1	0.20	5.00	ND		mg/Kg	06/06/18	20:56	PPATEL	432167
Vanadium	SW6010B	1	0.10	5.00	**69.0**		mg/Kg	06/06/18	20:56	PPATEL	432167
Zinc	SW6010B	1	0.30	5.00	**39.3**		mg/Kg	06/06/18	20:56	PPATEL	432167

Torrent LABORATORY, INC.

SAMPLE RESULTS

Report prepared for: Divya Bhargava
Engeo (San Ramon)

Date/Time Received: 06/04/18, 1:59 pm
Date Reported: 06/26/18

Client Sample ID:	S-4 @ 5'	**Lab Sample ID:**	1806021-014A
Project Name/Location:	1095 Rollins Road	**Sample Matrix:**	Soil
Project Number:	14140.000.000		
Date/Time Sampled:	06/04/18 / 9:20		
SDG:			

Prep Method:	WET/3010B	**Prep Batch Date/Time:**	6/25/18	11:40:00AM
Prep Batch ID:	1105974	**Prep Analyst:**	BJAY	

Parameters:	Analysis Method	DF	MDL	PQL	Results	Q	Units	Analyzed	Time	By	Analytical Batch
Chromium (STLC)	SW6010B	1	0.010	0.20	**0.789**		mg/L	06/25/18	14:10	ERR	432592

Torrent LABORATORY, INC.

SAMPLE RESULTS

Report prepared for: Divya Bhargava
Engeo (San Ramon)

Date/Time Received: 06/04/18, 1:59 pm
Date Reported: 06/26/18

Client Sample ID:	S-4 @ 5'	**Lab Sample ID:**	1806021-014A
Project Name/Location:	1095 Rollins Road	**Sample Matrix:**	Soil
Project Number:	14140.000.000		
Date/Time Sampled:	06/04/18 / 9:20		
SDG:			

Prep Method:	3546_PCB	**Prep Batch Date/Time:**	6/6/18	4:04:00PM
Prep Batch ID:	1105522	**Prep Analyst:**	EDORR	

Parameters:	Analysis Method	DF	MDL	PQL	Results	Q	Units	Analyzed	Time	By	Analytical Batch
Aroclor1016	SW8082A	1	53	100	ND		ug/Kg	06/07/18	1:47	mk	432153
Aroclor1221	SW8082A	1	5.0	100	ND		ug/Kg	06/07/18	1:47	mk	432153
Aroclor1232	SW8082A	1	17	100	ND		ug/Kg	06/07/18	1:47	mk	432153
Aroclor1242	SW8082A	1	3.0	100	ND		ug/Kg	06/07/18	1:47	mk	432153
Aroclor1248	SW8082A	1	2.0	100	ND		ug/Kg	06/07/18	1:47	mk	432153
Aroclor1254	SW8082A	1	2.0	100	ND		ug/Kg	06/07/18	1:47	mk	432153
Aroclor1260	SW8082A	1	36	100	ND		ug/Kg	06/07/18	1:47	mk	432153
			Acceptance Limits								
TCMX (S)	SW8082A		48 - 125		**79.0**		%	06/07/18	1:47	mk	432153
DCBP (S)	SW8082A		48 - 135		**78.0**		%	06/07/18	1:47	mk	432153

Torrent LABORATORY, INC.

SAMPLE RESULTS

Report prepared for: Divya Bhargava
Engeo (San Ramon)

Date/Time Received: 06/04/18, 1:59 pm
Date Reported: 06/26/18

Client Sample ID:	S-4 @ 5'	**Lab Sample ID:**	1806021-014A
Project Name/Location:	1095 Rollins Road	**Sample Matrix:**	Soil
Project Number:	14140.000.000		
Date/Time Sampled:	06/04/18 / 9:20		
SDG:			

Prep Method:	3546-BNASIM	**Prep Batch Date/Time:**	6/6/18	4:22:00PM
Prep Batch ID:	1105526	**Prep Analyst:**	EDORR	

Parameters:	Analysis Method	DF	MDL	PQL	Results	Q	Units	Analyzed	Time	By	Analytical Batch
N-Nitrosdimethylamine	SW8270C	5	1.1	504	ND		ug/Kg	06/07/18	4:48	MT	432171
Phenol	SW8270C	5	8.3	504	ND		ug/Kg	06/07/18	4:48	MT	432171
Bis(2-chloroethyl) ether	SW8270C	5	2.5	252	ND		ug/Kg	06/07/18	4:48	MT	432171
2-Chlorophenol	SW8270C	5	5.8	504	ND		ug/Kg	06/07/18	4:48	MT	432171
1,3-Dichlorobenzene	SW8270C	5	2.5	252	ND		ug/Kg	06/07/18	4:48	MT	432171
1,4-Dichlorobenzene	SW8270C	5	5.4	252	ND		ug/Kg	06/07/18	4:48	MT	432171
1,2-Dichlorobenzene	SW8270C	5	2.5	252	ND		ug/Kg	06/07/18	4:48	MT	432171
2-Methylphenol (o-Cresol)	SW8270C	5	5.0	504	ND		ug/Kg	06/07/18	4:48	MT	432171
Bis(2-chloroisopropyl)ether	SW8270C	5	2.5	252	ND		ug/Kg	06/07/18	4:48	MT	432171
3-/4-Methylphenol (p-/m-Cresol)	SW8270C	5	5.8	504	ND		ug/Kg	06/07/18	4:48	MT	432171
N-nitroso-di-n-propylamine	SW8270C	5	6.5	504	ND		ug/Kg	06/07/18	4:48	MT	432171
Hexachloroethane	SW8270C	5	1.4	252	ND		ug/Kg	06/07/18	4:48	MT	432171
Nitrobenzene	SW8270C	5	3.2	252	ND		ug/Kg	06/07/18	4:48	MT	432171
2-Nitrophenol	SW8270C	5	5.0	504	ND		ug/Kg	06/07/18	4:48	MT	432171
2,4-Dimethylphenol	SW8270C	5	6.1	504	ND		ug/Kg	06/07/18	4:48	MT	432171
Bis(2-Chloroethoxy)methane	SW8270C	5	18	252	ND		ug/Kg	06/07/18	4:48	MT	432171
2,4-Dichlorophenol	SW8270C	5	1.8	504	ND		ug/Kg	06/07/18	4:48	MT	432171
1,2,4-Trichlorobenzene	SW8270C	5	2.5	252	ND		ug/Kg	06/07/18	4:48	MT	432171
Naphthalene	SW8270C	5	1.4	252	ND		ug/Kg	06/07/18	4:48	MT	432171
4-Chloroaniline	SW8270C	5	2.5	504	ND		ug/Kg	06/07/18	4:48	MT	432171
2,6-Dichlorophenol	SW8270C	5	1.8	504	ND		ug/Kg	06/07/18	4:48	MT	432171
Hexachloro-1,3-butadiene	SW8270C	5	1.8	252	ND		ug/Kg	06/07/18	4:48	MT	432171
4-Chloro-3-methylphenol	SW8270C	5	5.0	504	ND		ug/Kg	06/07/18	4:48	MT	432171
2-Methylnaphthalene	SW8270C	5	2.5	252	ND		ug/Kg	06/07/18	4:48	MT	432171
1-Methylnaphthalene	SW8270C	5	2.2	252	ND		ug/Kg	06/07/18	4:48	MT	432171
2,4,6-Trichlorophenol	SW8270C	5	3.2	504	ND		ug/Kg	06/07/18	4:48	MT	432171
2,4,5-Trichlorophenol	SW8270C	5	2.9	504	ND		ug/Kg	06/07/18	4:48	MT	432171
2-Chloronaphthalene	SW8270C	5	3.2	252	ND		ug/Kg	06/07/18	4:48	MT	432171
1,4-Dinitrobenzene	SW8270C	5	17	504	ND		ug/Kg	06/07/18	4:48	MT	432171
Dimethyl phthalate	SW8270C	5	3.2	252	ND		ug/Kg	06/07/18	4:48	MT	432171
1,3-Dinitrobenzene	SW8270C	5	14	504	ND		ug/Kg	06/07/18	4:48	MT	432171
Acenaphthylene	SW8270C	5	1.4	252	ND		ug/Kg	06/07/18	4:48	MT	432171
2,6-Dinitrotoluene	SW8270C	5	14	252	ND		ug/Kg	06/07/18	4:48	MT	432171
1,2-Dinitrobenzene	SW8270C	5	23	504	ND		ug/Kg	06/07/18	4:48	MT	432171
Acenaphthene	SW8270C	5	1.4	252	ND		ug/Kg	06/07/18	4:48	MT	432171

Torrent LABORATORY, INC.

SAMPLE RESULTS

Report prepared for: Divya Bhargava
Engeo (San Ramon)

Date/Time Received: 06/04/18, 1:59 pm
Date Reported: 06/26/18

Client Sample ID:	S-4 @ 5'	**Lab Sample ID:**	1806021-014A
Project Name/Location:	1095 Rollins Road	**Sample Matrix:**	Soil
Project Number:	14140.000.000		
Date/Time Sampled:	06/04/18 / 9:20		
SDG:			

Prep Method:	3546-BNASIM	**Prep Batch Date/Time:**	6/6/18	4:22:00PM
Prep Batch ID:	1105526	**Prep Analyst:**	EDORR	

Parameters:	Analysis Method	DF	MDL	PQL	Results	Q	Units	Analyzed	Time	By	Analytical Batch
Dibenzofuran	SW8270C	5	2.9	252	ND		ug/Kg	06/07/18	4:48	MT	432171
2,4-Dinitrotoluene	SW8270C	5	12	252	ND		ug/Kg	06/07/18	4:48	MT	432171
2,3,5,6-Tetrachlorophenol	SW8270C	5	30	504	ND		ug/Kg	06/07/18	4:48	MT	432171
2,3,4,6-Tetrachlorophenol	SW8270C	5	33	504	ND		ug/Kg	06/07/18	4:48	MT	432171
Diethylphthalate	SW8270C	5	8.6	252	ND		ug/Kg	06/07/18	4:48	MT	432171
Fluorene	SW8270C	5	2.5	252	ND		ug/Kg	06/07/18	4:48	MT	432171
4-Chlorophenyl phenyl ether	SW8270C	5	3.2	252	ND		ug/Kg	06/07/18	4:48	MT	432171
4-Bromophenyl phenyl ether	SW8270C	5	1.8	252	ND		ug/Kg	06/07/18	4:48	MT	432171
Hexachlorobenzene	SW8270C	5	1.8	252	ND		ug/Kg	06/07/18	4:48	MT	432171
Pentachlorophenol	SW8270C	5	26	504	ND		ug/Kg	06/07/18	4:48	MT	432171
Phenanthrene	SW8270C	5	1.8	252	ND		ug/Kg	06/07/18	4:48	MT	432171
Anthracene	SW8270C	5	3.2	252	ND		ug/Kg	06/07/18	4:48	MT	432171
Carbazole	SW8270C	5	4.7	504	ND		ug/Kg	06/07/18	4:48	MT	432171
Di-n-butylphthalate	SW8270C	5	8.6	252	ND		ug/Kg	06/07/18	4:48	MT	432171
Fluoranthene	SW8270C	5	0.0032	252	ND		ug/Kg	06/07/18	4:48	MT	432171
Pyrene	SW8270C	5	2.9	252	ND		ug/Kg	06/07/18	4:48	MT	432171
Benzyl butyl phthalate	SW8270C	5	6.1	252	ND		ug/Kg	06/07/18	4:48	MT	432171
Benz[a]anthracene	SW8270C	5	2.9	252	ND		ug/Kg	06/07/18	4:48	MT	432171
Chrysene	SW8270C	5	2.5	252	ND		ug/Kg	06/07/18	4:48	MT	432171
Bis(2-Ethylhexyl)phthalate	SW8270C	5	18	252	ND	B	ug/Kg	06/07/18	4:48	MT	432171
Di-n-octyl phthalate	SW8270C	5	5.4	252	ND		ug/Kg	06/07/18	4:48	MT	432171
Benzo[b]fluoranthene	SW8270C	5	2.9	252	ND		ug/Kg	06/07/18	4:48	MT	432171
Benzo[k]fluoranthene	SW8270C	5	2.5	252	ND		ug/Kg	06/07/18	4:48	MT	432171
Benzo[a]pyrene	SW8270C	5	2.9	252	ND		ug/Kg	06/07/18	4:48	MT	432171
Indeno[1,2,3-cd]pyrene	SW8270C	5	4.0	252	ND		ug/Kg	06/07/18	4:48	MT	432171
Dibenz[a,h]anthracene	SW8270C	5	3.6	252	ND		ug/Kg	06/07/18	4:48	MT	432171
Benzo[g,h,i]perylene	SW8270C	5	3.6	252	ND		ug/Kg	06/07/18	4:48	MT	432171
			Acceptance Limits								
2-Fluorophenol (S)	SW8270C		25 - 125		**66.6**		%	06/07/18	4:48	MT	432171
Phenol-d6 (S)	SW8270C		25 - 125		**58.6**		%	06/07/18	4:48	MT	432171
Nitrobenzene-d5 (S)	SW8270C		35 - 125		**84.3**		%	06/07/18	4:48	MT	432171
2-Fluorobiphenyl (S)	SW8270C		35 - 125		**84.8**		%	06/07/18	4:48	MT	432171
2,4,6-Tribromophenol (S)	SW8270C		25 - 125		**67.7**		%	06/07/18	4:48	MT	432171
p-Terphenyl-d14 (S)	SW8270C		35 - 125		**98.9**		%	06/07/18	4:48	MT	432171

SAMPLE RESULTS

Report prepared for: Divya Bhargava
Engeo (San Ramon)

Date/Time Received: 06/04/18, 1:59 pm
Date Reported: 06/26/18

Client Sample ID:	S-4 @ 5'	**Lab Sample ID:**	1806021-014A
Project Name/Location:	1095 Rollins Road	**Sample Matrix:**	Soil
Project Number:	14140.000.000		
Date/Time Sampled:	06/04/18 / 9:20		
SDG:			

NOTE: Sample diluted due to nature of the matrix (dark, viscous extract)

Torrent LABORATORY, INC.

SAMPLE RESULTS

Report prepared for: Divya Bhargava
Engeo (San Ramon)

Date/Time Received: 06/04/18, 1:59 pm
Date Reported: 06/26/18

Client Sample ID:	S-4 @ 5'	**Lab Sample ID:**	1806021-014A
Project Name/Location:	1095 Rollins Road	**Sample Matrix:**	Soil
Project Number:	14140.000.000		
Date/Time Sampled:	06/04/18 / 9:20		
SDG:			

Prep Method:	3546_TPHSG	**Prep Batch Date/Time:**	6/6/18	1:45:00PM
Prep Batch ID:	1105508	**Prep Analyst:**	EDORR	

Parameters:	Analysis Method	DF	MDL	PQL	Results	Q	Units	Analyzed	Time	By	Analytical Batch
TPH as Diesel (SG)	SW8015B	1	0.85	2.0	**4.43**	x	mg/Kg	06/07/18	3:23	mk	432158
TPH as Motor Oil (SG)	SW8015B	1	3.2	10	**37.8**		mg/Kg	06/07/18	3:23	mk	432158
			Acceptance Limits								
Pentacosane (S)	SW8015B		59 - 129		**107**		%	06/07/18	3:23	mk	432158

NOTE: x- Chromatographic pattern does not resemble typical diesel reference standard; unknown organics within diesel range slightly heavier than diesel quantified as diesel.

Torrent LABORATORY, INC.

SAMPLE RESULTS

Report prepared for: Divya Bhargava
Engeo (San Ramon)

Date/Time Received: 06/04/18, 1:59 pm
Date Reported: 06/26/18

Client Sample ID:	S-4 @ 5'	**Lab Sample ID:**	1806021-014A
Project Name/Location:	1095 Rollins Road	**Sample Matrix:**	Soil
Project Number:	14140.000.000		
Date/Time Sampled:	06/04/18 / 9:20		
SDG:			

Prep Method:	5035	**Prep Batch Date/Time:**	6/6/18	9:27:00AM
Prep Batch ID:	1105510	**Prep Analyst:**	NPAR	

Parameters:	Analysis Method	DF	MDL	PQL	Results	Q	Units	Analyzed	Time	By	Analytical Batch
Dichlorodifluoromethane	SW8260B	1	1.2	10	ND		ug/Kg	06/06/18	15:50	NP	432145
Chloromethane	SW8260B	1	1.8	10	ND		ug/Kg	06/06/18	15:50	NP	432145
Vinyl Chloride	SW8260B	1	2.0	10	ND		ug/Kg	06/06/18	15:50	NP	432145
Bromomethane	SW8260B	1	2.7	10	ND		ug/Kg	06/06/18	15:50	NP	432145
Chloroethane	SW8260B	1	3.0	10	ND		ug/Kg	06/06/18	15:50	NP	432145
Trichlorofluoromethane	SW8260B	1	2.1	10	ND		ug/Kg	06/06/18	15:50	NP	432145
1,1-Dichloroethene	SW8260B	1	2.0	10	ND		ug/Kg	06/06/18	15:50	NP	432145
Freon 113	SW8260B	1	1.9	10	ND		ug/Kg	06/06/18	15:50	NP	432145
Methylene Chloride	SW8260B	1	7.1	10	ND		ug/Kg	06/06/18	15:50	NP	432145
trans-1,2-Dichloroethene	SW8260B	1	2.1	10	ND		ug/Kg	06/06/18	15:50	NP	432145
MTBE	SW8260B	1	2.3	10	ND		ug/Kg	06/06/18	15:50	NP	432145
tert-Butanol	SW8260B	1	12	50	ND		ug/Kg	06/06/18	15:50	NP	432145
Diisopropyl ether (DIPE)	SW8260B	1	2.3	10	ND		ug/Kg	06/06/18	15:50	NP	432145
1,1-Dichloroethane	SW8260B	1	2.2	10	ND		ug/Kg	06/06/18	15:50	NP	432145
ETBE	SW8260B	1	2.3	10	ND		ug/Kg	06/06/18	15:50	NP	432145
cis-1,2-Dichloroethene	SW8260B	1	2.2	10	ND		ug/Kg	06/06/18	15:50	NP	432145
2,2-Dichloropropane	SW8260B	1	1.9	10	ND		ug/Kg	06/06/18	15:50	NP	432145
Bromochloromethane	SW8260B	1	2.3	10	ND		ug/Kg	06/06/18	15:50	NP	432145
Chloroform	SW8260B	1	2.4	10	ND		ug/Kg	06/06/18	15:50	NP	432145
Carbon Tetrachloride	SW8260B	1	2.1	10	ND		ug/Kg	06/06/18	15:50	NP	432145
1,1,1-Trichloroethane	SW8260B	1	2.1	10	ND		ug/Kg	06/06/18	15:50	NP	432145
1,1-Dichloropropene	SW8260B	1	2.0	10	ND		ug/Kg	06/06/18	15:50	NP	432145
Benzene	SW8260B	1	2.2	10	ND		ug/Kg	06/06/18	15:50	NP	432145
TAME	SW8260B	1	2.3	10	ND		ug/Kg	06/06/18	15:50	NP	432145
1,2-Dichloroethane	SW8260B	1	2.3	10	ND		ug/Kg	06/06/18	15:50	NP	432145
Trichloroethylene	SW8260B	1	1.8	10	ND		ug/Kg	06/06/18	15:50	NP	432145
Dibromomethane	SW8260B	1	1.8	10	ND		ug/Kg	06/06/18	15:50	NP	432145
1,2-Dichloropropane	SW8260B	1	1.9	10	ND		ug/Kg	06/06/18	15:50	NP	432145
Bromodichloromethane	SW8260B	1	2.0	10	ND		ug/Kg	06/06/18	15:50	NP	432145
cis-1,3-Dichloropropene	SW8260B	1	1.6	10	ND		ug/Kg	06/06/18	15:50	NP	432145
Toluene	SW8260B	1	1.8	10	ND		ug/Kg	06/06/18	15:50	NP	432145
Tetrachloroethylene	SW8260B	1	1.7	10	ND		ug/Kg	06/06/18	15:50	NP	432145
trans-1,3-Dichloropropene	SW8260B	1	1.6	10	ND		ug/Kg	06/06/18	15:50	NP	432145
1,1,2-Trichloroethane	SW8260B	1	1.8	10	ND		ug/Kg	06/06/18	15:50	NP	432145
Dibromochloromethane	SW8260B	1	1.9	10	ND		ug/Kg	06/06/18	15:50	NP	432145

Torrent LABORATORY, INC.

SAMPLE RESULTS

Report prepared for: Divya Bhargava
Engeo (San Ramon)

Date/Time Received: 06/04/18, 1:59 pm
Date Reported: 06/26/18

Client Sample ID:	S-4 @ 5'	**Lab Sample ID:**	1806021-014A
Project Name/Location:	1095 Rollins Road	**Sample Matrix:**	Soil
Project Number:	14140.000.000		
Date/Time Sampled:	06/04/18 / 9:20		
SDG:			

Prep Method:	5035	**Prep Batch Date/Time:**	6/6/18	9:27:00AM
Prep Batch ID:	1105510	**Prep Analyst:**	NPAR	

Parameters:	Analysis Method	DF	MDL	PQL	Results	Q	Units	Analyzed	Time	By	Analytical Batch
1,3-Dichloropropane	SW8260B	1	1.8	10	ND		ug/Kg	06/06/18	15:50	NP	432145
1,2-Dibromoethane	SW8260B	1	1.8	10	ND		ug/Kg	06/06/18	15:50	NP	432145
Chlorobenzene	SW8260B	1	1.8	10	ND		ug/Kg	06/06/18	15:50	NP	432145
Ethyl Benzene	SW8260B	1	1.7	10	ND		ug/Kg	06/06/18	15:50	NP	432145
1,1,1,2-Tetrachloroethane	SW8260B	1	1.9	10	ND		ug/Kg	06/06/18	15:50	NP	432145
m,p-Xylene	SW8260B	1	3.2	10	ND		ug/Kg	06/06/18	15:50	NP	432145
o-Xylene	SW8260B	1	1.7	10	ND		ug/Kg	06/06/18	15:50	NP	432145
Styrene	SW8260B	1	1.6	10	ND		ug/Kg	06/06/18	15:50	NP	432145
Bromoform	SW8260B	1	1.7	10	ND		ug/Kg	06/06/18	15:50	NP	432145
Isopropyl Benzene	SW8260B	1	1.6	10	ND		ug/Kg	06/06/18	15:50	NP	432145
n-Propylbenzene	SW8260B	1	1.6	10	ND		ug/Kg	06/06/18	15:50	NP	432145
Bromobenzene	SW8260B	1	1.8	10	ND		ug/Kg	06/06/18	15:50	NP	432145
1,1,2,2-Tetrachloroethane	SW8260B	1	1.9	10	ND		ug/Kg	06/06/18	15:50	NP	432145
2-Chlorotoluene	SW8260B	1	1.8	10	ND		ug/Kg	06/06/18	15:50	NP	432145
1,3,5-Trimethylbenzene	SW8260B	1	1.6	10	ND		ug/Kg	06/06/18	15:50	NP	432145
1,2,3-Trichloropropane	SW8260B	1	1.9	10	ND		ug/Kg	06/06/18	15:50	NP	432145
4-Chlorotoluene	SW8260B	1	1.6	10	ND		ug/Kg	06/06/18	15:50	NP	432145
tert-Butylbenzene	SW8260B	1	1.6	10	ND		ug/Kg	06/06/18	15:50	NP	432145
1,2,4-Trimethylbenzene	SW8260B	1	1.4	10	ND		ug/Kg	06/06/18	15:50	NP	432145
sec-Butyl Benzene	SW8260B	1	1.6	10	ND		ug/Kg	06/06/18	15:50	NP	432145
p-Isopropyltoluene	SW8260B	1	1.5	10	ND		ug/Kg	06/06/18	15:50	NP	432145
1,3-Dichlorobenzene	SW8260B	1	1.7	10	ND		ug/Kg	06/06/18	15:50	NP	432145
1,4-Dichlorobenzene	SW8260B	1	1.7	10	ND		ug/Kg	06/06/18	15:50	NP	432145
n-Butylbenzene	SW8260B	1	1.5	10	ND		ug/Kg	06/06/18	15:50	NP	432145
1,2-Dichlorobenzene	SW8260B	1	1.8	10	ND		ug/Kg	06/06/18	15:50	NP	432145
1,2-Dibromo-3-Chloropropane	SW8260B	1	1.8	10	ND		ug/Kg	06/06/18	15:50	NP	432145
Hexachlorobutadiene	SW8260B	1	1.4	10	ND		ug/Kg	06/06/18	15:50	NP	432145
1,2,4-Trichlorobenzene	SW8260B	1	1.5	10	ND		ug/Kg	06/06/18	15:50	NP	432145
Naphthalene	SW8260B	1	1.7	10	ND		ug/Kg	06/06/18	15:50	NP	432145
1,2,3-Trichlorobenzene	SW8260B	1	1.7	10	ND		ug/Kg	06/06/18	15:50	NP	432145
2-Butanone	SW8260B	1	2.3	10	ND		ug/Kg	06/06/18	15:50	NP	432145
(S) Dibromofluoromethane	SW8260B		59.8 - 148		**112**		%	06/06/18	15:50	NP	432145
(S) Toluene-d8	SW8260B		55.2 - 133		**108**		%	06/06/18	15:50	NP	432145
(S) 4-Bromofluorobenzene	SW8260B		55.8 - 141		**116**		%	06/06/18	15:50	NP	432145

Torrent LABORATORY, INC.

SAMPLE RESULTS

Report prepared for: Divya Bhargava
Engeo (San Ramon)

Date/Time Received: 06/04/18, 1:59 pm
Date Reported: 06/26/18

Client Sample ID:	S-4 @ 5'	**Lab Sample ID:**	1806021-014A
Project Name/Location:	1095 Rollins Road	**Sample Matrix:**	Soil
Project Number:	14140.000.000		
Date/Time Sampled:	06/04/18 / 9:20		
SDG:			

Prep Method:	5035GRO	**Prep Batch Date/Time:**	6/6/18	9:27:00AM
Prep Batch ID:	1105511	**Prep Analyst:**	NPAR	

Parameters:	Analysis Method	DF	MDL	PQL	Results	Q	Units	Analyzed	Time	By	Analytical Batch
TPH(Gasoline)	8260TPH	1	43	100	ND		ug/Kg	06/06/18	15:50	NP	432145
(S) 4-Bromofluorobenzene	8260TPH		43.9 - 127		**69.2**		%	06/06/18	15:50	NP	432145

Torrent LABORATORY, INC.

SAMPLE RESULTS

Report prepared for: Divya Bhargava
Engeo (San Ramon)

Date/Time Received: 06/04/18, 1:59 pm
Date Reported: 06/26/18

Client Sample ID:	S-4 @ 10'	**Lab Sample ID:**	1806021-015A
Project Name/Location:	1095 Rollins Road	**Sample Matrix:**	Soil
Project Number:	14140.000.000		
Date/Time Sampled:	06/04/18 / 9:30		
SDG:			

Prep Method:	7471BP	**Prep Batch Date/Time:**	6/6/18	1:00:00PM
Prep Batch ID:	1105527	**Prep Analyst:**	BJAY	

Parameters:	Analysis Method	DF	MDL	PQL	Results	Q	Units	Analyzed	Time	By	Analytical Batch
Mercury	SW7471B	1	0.083	0.50	ND		mg/Kg	06/07/18	12:03	BJAY	432175

Torrent LABORATORY, INC.

SAMPLE RESULTS

Report prepared for: Divya Bhargava
Engeo (San Ramon)

Date/Time Received: 06/04/18, 1:59 pm
Date Reported: 06/26/18

Client Sample ID:	S-4 @ 10'	**Lab Sample ID:**	1806021-015A
Project Name/Location:	1095 Rollins Road	**Sample Matrix:**	Soil
Project Number:	14140.000.000		
Date/Time Sampled:	06/04/18 / 9:30		
SDG:			

Prep Method:	3050B	**Prep Batch Date/Time:**	6/6/18	1:00:00PM
Prep Batch ID:	1105525	**Prep Analyst:**	BJAY	

Parameters:	Analysis Method	DF	MDL	PQL	Results	Q	Units	Analyzed	Time	By	Analytical Batch
Antimony	SW6010B	1	0.050	5.00	ND		mg/Kg	06/06/18	21:06	PPATEL	432167
Arsenic	SW6010B	1	0.15	3.00	ND		mg/Kg	06/06/18	21:06	PPATEL	432167
Barium	SW6010B	1	0.055	5.00	**62.0**		mg/Kg	06/06/18	21:06	PPATEL	432167
Beryllium	SW6010B	1	0.055	5.00	ND		mg/Kg	06/06/18	21:06	PPATEL	432167
Cadmium	SW6010B	1	0.10	5.00	ND		mg/Kg	06/06/18	21:06	PPATEL	432167
Chromium	SW6010B	1	0.075	5.00	**118**		mg/Kg	06/06/18	21:06	PPATEL	432167
Cobalt	SW6010B	1	0.070	5.00	**17.1**		mg/Kg	06/06/18	21:06	PPATEL	432167
Copper	SW6010B	1	0.20	5.00	**38.1**		mg/Kg	06/06/18	21:06	PPATEL	432167
Lead	SW6010B	1	0.10	1.30	**5.85**		mg/Kg	06/06/18	21:06	PPATEL	432167
Molybdenum	SW6010B	1	0.050	5.00	ND		mg/Kg	06/06/18	21:06	PPATEL	432167
Nickel	SW6010B	1	0.50	5.00	**98.5**		mg/Kg	06/06/18	21:06	PPATEL	432167
Selenium	SW6010B	1	0.22	5.00	ND		mg/Kg	06/06/18	21:06	PPATEL	432167
Silver	SW6010B	1	0.15	5.00	ND		mg/Kg	06/06/18	21:06	PPATEL	432167
Thallium	SW6010B	1	0.20	5.00	ND		mg/Kg	06/06/18	21:06	PPATEL	432167
Vanadium	SW6010B	1	0.10	5.00	**73.0**		mg/Kg	06/06/18	21:06	PPATEL	432167
Zinc	SW6010B	1	0.30	5.00	**48.6**		mg/Kg	06/06/18	21:06	PPATEL	432167

Torrent LABORATORY, INC.

SAMPLE RESULTS

Report prepared for: Divya Bhargava
Engeo (San Ramon)

Date/Time Received: 06/04/18, 1:59 pm
Date Reported: 06/26/18

Client Sample ID:	S-4 @ 10'	**Lab Sample ID:**	1806021-015A
Project Name/Location:	1095 Rollins Road	**Sample Matrix:**	Soil
Project Number:	14140.000.000		
Date/Time Sampled:	06/04/18 / 9:30		
SDG:			

Prep Method:	WET/3010B	**Prep Batch Date/Time:**	6/25/18	11:40:00AM
Prep Batch ID:	1105974	**Prep Analyst:**	BJAY	

Parameters:	Analysis Method	DF	MDL	PQL	Results	Q	Units	Analyzed	Time	By	Analytical Batch
Chromium (STLC)	SW6010B	1	0.010	0.20	ND		mg/L	06/25/18	14:15	ERR	432592

Torrent LABORATORY, INC.

SAMPLE RESULTS

Report prepared for: Divya Bhargava
Engeo (San Ramon)

Date/Time Received: 06/04/18, 1:59 pm
Date Reported: 06/26/18

Client Sample ID:	S-4 @ 10'	**Lab Sample ID:**	1806021-015A
Project Name/Location:	1095 Rollins Road	**Sample Matrix:**	Soil
Project Number:	14140.000.000		
Date/Time Sampled:	06/04/18 / 9:30		
SDG:			

Prep Method:	3546_PCB	**Prep Batch Date/Time:**	6/6/18	4:04:00PM
Prep Batch ID:	1105522	**Prep Analyst:**	EDORR	

Parameters:	Analysis Method	DF	MDL	PQL	Results	Q	Units	Analyzed	Time	By	Analytical Batch
Aroclor1016	SW8082A	1	53	100	ND		ug/Kg	06/07/18	2:02	mk	432153
Aroclor1221	SW8082A	1	5.0	100	ND		ug/Kg	06/07/18	2:02	mk	432153
Aroclor1232	SW8082A	1	17	100	ND		ug/Kg	06/07/18	2:02	mk	432153
Aroclor1242	SW8082A	1	3.0	100	ND		ug/Kg	06/07/18	2:02	mk	432153
Aroclor1248	SW8082A	1	2.0	100	ND		ug/Kg	06/07/18	2:02	mk	432153
Aroclor1254	SW8082A	1	2.0	100	ND		ug/Kg	06/07/18	2:02	mk	432153
Aroclor1260	SW8082A	1	36	100	ND		ug/Kg	06/07/18	2:02	mk	432153
			Acceptance Limits								
TCMX (S)	SW8082A		48 - 125		**82.0**		%	06/07/18	2:02	mk	432153
DCBP (S)	SW8082A		48 - 135		**91.0**		%	06/07/18	2:02	mk	432153

Torrent LABORATORY, INC.

SAMPLE RESULTS

Report prepared for: Divya Bhargava
Engeo (San Ramon)

Date/Time Received: 06/04/18, 1:59 pm
Date Reported: 06/26/18

Client Sample ID:	S-4 @ 10'	**Lab Sample ID:**	1806021-015A
Project Name/Location:	1095 Rollins Road	**Sample Matrix:**	Soil
Project Number:	14140.000.000		
Date/Time Sampled:	06/04/18 / 9:30		
SDG:			

Prep Method:	3546-BNASIM	**Prep Batch Date/Time:**	6/6/18	4:22:00PM
Prep Batch ID:	1105526	**Prep Analyst:**	EDORR	

Parameters:	Analysis Method	DF	MDL	PQL	Results	Q	Units	Analyzed	Time	By	Analytical Batch
N-Nitrosdimethylamine	SW8270C	1	0.22	101	ND		ug/Kg	06/07/18	5:16	MT	432171
Phenol	SW8270C	1	1.7	101	ND		ug/Kg	06/07/18	5:16	MT	432171
Bis(2-chloroethyl) ether	SW8270C	1	0.50	50.4	ND		ug/Kg	06/07/18	5:16	MT	432171
2-Chlorophenol	SW8270C	1	1.2	101	ND		ug/Kg	06/07/18	5:16	MT	432171
1,3-Dichlorobenzene	SW8270C	1	0.50	50.4	ND		ug/Kg	06/07/18	5:16	MT	432171
1,4-Dichlorobenzene	SW8270C	1	1.1	50.4	ND		ug/Kg	06/07/18	5:16	MT	432171
1,2-Dichlorobenzene	SW8270C	1	0.50	50.4	**67.9**		ug/Kg	06/07/18	5:16	MT	432171
2-Methylphenol (o-Cresol)	SW8270C	1	1.0	101	ND		ug/Kg	06/07/18	5:16	MT	432171
Bis(2-chloroisopropyl)ether	SW8270C	1	0.50	50.4	ND		ug/Kg	06/07/18	5:16	MT	432171
3-/4-Methylphenol (p-/m-Cresol)	SW8270C	1	1.2	101	ND		ug/Kg	06/07/18	5:16	MT	432171
N-nitroso-di-n-propylamine	SW8270C	1	1.3	101	ND		ug/Kg	06/07/18	5:16	MT	432171
Hexachloroethane	SW8270C	1	0.29	50.4	ND		ug/Kg	06/07/18	5:16	MT	432171
Nitrobenzene	SW8270C	1	0.65	50.4	ND		ug/Kg	06/07/18	5:16	MT	432171
2-Nitrophenol	SW8270C	1	1.0	101	ND		ug/Kg	06/07/18	5:16	MT	432171
2,4-Dimethylphenol	SW8270C	1	1.2	101	ND		ug/Kg	06/07/18	5:16	MT	432171
Bis(2-Chloroethoxy)methane	SW8270C	1	3.6	50.4	ND		ug/Kg	06/07/18	5:16	MT	432171
2,4-Dichlorophenol	SW8270C	1	0.36	101	ND		ug/Kg	06/07/18	5:16	MT	432171
1,2,4-Trichlorobenzene	SW8270C	1	0.50	50.4	ND		ug/Kg	06/07/18	5:16	MT	432171
Naphthalene	SW8270C	1	0.29	50.4	ND		ug/Kg	06/07/18	5:16	MT	432171
4-Chloroaniline	SW8270C	1	0.50	101	ND		ug/Kg	06/07/18	5:16	MT	432171
2,6-Dichlorophenol	SW8270C	1	0.36	101	ND		ug/Kg	06/07/18	5:16	MT	432171
Hexachloro-1,3-butadiene	SW8270C	1	0.36	50.4	ND		ug/Kg	06/07/18	5:16	MT	432171
4-Chloro-3-methylphenol	SW8270C	1	1.0	101	ND		ug/Kg	06/07/18	5:16	MT	432171
2-Methylnaphthalene	SW8270C	1	0.50	50.4	ND		ug/Kg	06/07/18	5:16	MT	432171
1-Methylnaphthalene	SW8270C	1	0.43	50.4	ND		ug/Kg	06/07/18	5:16	MT	432171
2,4,6-Trichlorophenol	SW8270C	1	0.65	101	ND		ug/Kg	06/07/18	5:16	MT	432171
2,4,5-Trichlorophenol	SW8270C	1	0.58	101	ND		ug/Kg	06/07/18	5:16	MT	432171
2-Chloronaphthalene	SW8270C	1	0.65	50.4	ND		ug/Kg	06/07/18	5:16	MT	432171
1,4-Dinitrobenzene	SW8270C	1	3.3	101	ND		ug/Kg	06/07/18	5:16	MT	432171
Dimethyl phthalate	SW8270C	1	0.65	50.4	ND		ug/Kg	06/07/18	5:16	MT	432171
1,3-Dinitrobenzene	SW8270C	1	2.7	101	ND		ug/Kg	06/07/18	5:16	MT	432171
Acenaphthylene	SW8270C	1	0.29	50.4	ND		ug/Kg	06/07/18	5:16	MT	432171
2,6-Dinitrotoluene	SW8270C	1	2.9	50.4	ND		ug/Kg	06/07/18	5:16	MT	432171
1,2-Dinitrobenzene	SW8270C	1	4.7	101	ND		ug/Kg	06/07/18	5:16	MT	432171
Acenaphthene	SW8270C	1	0.29	50.4	ND		ug/Kg	06/07/18	5:16	MT	432171

Torrent LABORATORY, INC.

SAMPLE RESULTS

Report prepared for: Divya Bhargava
Engeo (San Ramon)

Date/Time Received: 06/04/18, 1:59 pm
Date Reported: 06/26/18

Client Sample ID:	S-4 @ 10'	**Lab Sample ID:**	1806021-015A
Project Name/Location:	1095 Rollins Road	**Sample Matrix:**	Soil
Project Number:	14140.000.000		
Date/Time Sampled:	06/04/18 / 9:30		
SDG:			

Prep Method:	3546-BNASIM	**Prep Batch Date/Time:**	6/6/18	4:22:00PM
Prep Batch ID:	1105526	**Prep Analyst:**	EDORR	

Parameters:	Analysis Method	DF	MDL	PQL	Results	Q	Units	Analyzed	Time	By	Analytical Batch
Dibenzofuran	SW8270C	1	0.58	50.4	ND		ug/Kg	06/07/18	5:16	MT	432171
2,4-Dinitrotoluene	SW8270C	1	2.4	50.4	ND		ug/Kg	06/07/18	5:16	MT	432171
2,3,5,6-Tetrachlorophenol	SW8270C	1	6.0	101	ND		ug/Kg	06/07/18	5:16	MT	432171
2,3,4,6-Tetrachlorophenol	SW8270C	1	6.6	101	ND		ug/Kg	06/07/18	5:16	MT	432171
Diethylphthalate	SW8270C	1	1.7	50.4	ND		ug/Kg	06/07/18	5:16	MT	432171
Fluorene	SW8270C	1	0.50	50.4	ND		ug/Kg	06/07/18	5:16	MT	432171
4-Chlorophenyl phenyl ether	SW8270C	1	0.65	50.4	ND		ug/Kg	06/07/18	5:16	MT	432171
4-Bromophenyl phenyl ether	SW8270C	1	0.36	50.4	ND		ug/Kg	06/07/18	5:16	MT	432171
Hexachlorobenzene	SW8270C	1	0.36	50.4	ND		ug/Kg	06/07/18	5:16	MT	432171
Pentachlorophenol	SW8270C	1	5.2	101	ND		ug/Kg	06/07/18	5:16	MT	432171
Phenanthrene	SW8270C	1	0.36	50.4	ND		ug/Kg	06/07/18	5:16	MT	432171
Anthracene	SW8270C	1	0.65	50.4	ND		ug/Kg	06/07/18	5:16	MT	432171
Carbazole	SW8270C	1	0.94	101	ND		ug/Kg	06/07/18	5:16	MT	432171
Di-n-butylphthalate	SW8270C	1	1.7	50.4	ND		ug/Kg	06/07/18	5:16	MT	432171
Fluoranthene	SW8270C	1	0.00065	50.4	ND		ug/Kg	06/07/18	5:16	MT	432171
Pyrene	SW8270C	1	0.58	50.4	ND		ug/Kg	06/07/18	5:16	MT	432171
Benzyl butyl phthalate	SW8270C	1	1.2	50.4	ND		ug/Kg	06/07/18	5:16	MT	432171
Benz[a]anthracene	SW8270C	1	0.58	50.4	ND		ug/Kg	06/07/18	5:16	MT	432171
Chrysene	SW8270C	1	0.50	50.4	ND		ug/Kg	06/07/18	5:16	MT	432171
Bis(2-Ethylhexyl)phthalate	SW8270C	1	3.6	50.4	**106**	B	ug/Kg	06/07/18	5:16	MT	432171
Di-n-octyl phthalate	SW8270C	1	1.1	50.4	ND		ug/Kg	06/07/18	5:16	MT	432171
Benzo[b]fluoranthene	SW8270C	1	0.58	50.4	ND		ug/Kg	06/07/18	5:16	MT	432171
Benzo[k]fluoranthene	SW8270C	1	0.50	50.4	ND		ug/Kg	06/07/18	5:16	MT	432171
Benzo[a]pyrene	SW8270C	1	0.58	50.4	ND		ug/Kg	06/07/18	5:16	MT	432171
Indeno[1,2,3-cd]pyrene	SW8270C	1	0.79	50.4	ND		ug/Kg	06/07/18	5:16	MT	432171
Dibenz[a,h]anthracene	SW8270C	1	0.72	50.4	ND		ug/Kg	06/07/18	5:16	MT	432171
Benzo[g,h,i]perylene	SW8270C	1	0.72	50.4	ND		ug/Kg	06/07/18	5:16	MT	432171
			Acceptance Limits								
2-Fluorophenol (S)	SW8270C		25 - 125		**88.2**		%	06/07/18	5:16	MT	432171
Phenol-d6 (S)	SW8270C		25 - 125		**80.9**		%	06/07/18	5:16	MT	432171
Nitrobenzene-d5 (S)	SW8270C		35 - 125		**86.0**		%	06/07/18	5:16	MT	432171
2-Fluorobiphenyl (S)	SW8270C		35 - 125		**83.9**		%	06/07/18	5:16	MT	432171
2,4,6-Tribromophenol (S)	SW8270C		25 - 125		**77.3**		%	06/07/18	5:16	MT	432171
p-Terphenyl-d14 (S)	SW8270C		35 - 125		**104**		%	06/07/18	5:16	MT	432171

Torrent LABORATORY, INC.

SAMPLE RESULTS

Report prepared for: Divya Bhargava
Engeo (San Ramon)

Date/Time Received: 06/04/18, 1:59 pm
Date Reported: 06/26/18

Client Sample ID:	S-4 @ 10'	**Lab Sample ID:**	1806021-015A
Project Name/Location:	1095 Rollins Road	**Sample Matrix:**	Soil
Project Number:	14140.000.000		
Date/Time Sampled:	06/04/18 / 9:30		
SDG:			

Prep Method:	3546_TPHSG	**Prep Batch Date/Time:**	6/6/18	1:45:00PM
Prep Batch ID:	1105508	**Prep Analyst:**	EDORR	

Parameters:	Analysis Method	DF	MDL	PQL	Results	Q	Units	Analyzed	Time	By	Analytical Batch
TPH as Diesel (SG)	SW8015B	1	0.85	2.0	ND		mg/Kg	06/07/18	3:47	mk	432158
TPH as Motor Oil (SG)	SW8015B	1	3.2	10	ND		mg/Kg	06/07/18	3:47	mk	432158
			Acceptance Limits								
Pentacosane (S)	SW8015B		59 - 129		**127**		%	06/07/18	3:47	mk	432158

Torrent LABORATORY, INC.

SAMPLE RESULTS

Report prepared for: Divya Bhargava
Engeo (San Ramon)

Date/Time Received: 06/04/18, 1:59 pm
Date Reported: 06/26/18

Client Sample ID:	S-4 @ 10'	**Lab Sample ID:**	1806021-015A
Project Name/Location:	1095 Rollins Road	**Sample Matrix:**	Soil
Project Number:	14140.000.000		
Date/Time Sampled:	06/04/18 / 9:30		
SDG:			

Prep Method:	5035	**Prep Batch Date/Time:**	6/6/18	9:27:00AM
Prep Batch ID:	1105510	**Prep Analyst:**	NPAR	

Parameters:	Analysis Method	DF	MDL	PQL	Results	Q	Units	Analyzed	Time	By	Analytical Batch
Dichlorodifluoromethane	SW8260B	1	1.2	10	ND		ug/Kg	06/06/18	16:26	NP	432145
Chloromethane	SW8260B	1	1.8	10	ND		ug/Kg	06/06/18	16:26	NP	432145
Vinyl Chloride	SW8260B	1	2.0	10	ND		ug/Kg	06/06/18	16:26	NP	432145
Bromomethane	SW8260B	1	2.7	10	ND		ug/Kg	06/06/18	16:26	NP	432145
Chloroethane	SW8260B	1	3.0	10	ND		ug/Kg	06/06/18	16:26	NP	432145
Trichlorofluoromethane	SW8260B	1	2.1	10	ND		ug/Kg	06/06/18	16:26	NP	432145
1,1-Dichloroethene	SW8260B	1	2.0	10	ND		ug/Kg	06/06/18	16:26	NP	432145
Freon 113	SW8260B	1	1.9	10	ND		ug/Kg	06/06/18	16:26	NP	432145
Methylene Chloride	SW8260B	1	7.1	10	ND		ug/Kg	06/06/18	16:26	NP	432145
trans-1,2-Dichloroethene	SW8260B	1	2.1	10	ND		ug/Kg	06/06/18	16:26	NP	432145
MTBE	SW8260B	1	2.3	10	ND		ug/Kg	06/06/18	16:26	NP	432145
tert-Butanol	SW8260B	1	12	50	ND		ug/Kg	06/06/18	16:26	NP	432145
Diisopropyl ether (DIPE)	SW8260B	1	2.3	10	ND		ug/Kg	06/06/18	16:26	NP	432145
1,1-Dichloroethane	SW8260B	1	2.2	10	ND		ug/Kg	06/06/18	16:26	NP	432145
ETBE	SW8260B	1	2.3	10	ND		ug/Kg	06/06/18	16:26	NP	432145
cis-1,2-Dichloroethene	SW8260B	1	2.2	10	ND		ug/Kg	06/06/18	16:26	NP	432145
2,2-Dichloropropane	SW8260B	1	1.9	10	ND		ug/Kg	06/06/18	16:26	NP	432145
Bromochloromethane	SW8260B	1	2.3	10	ND		ug/Kg	06/06/18	16:26	NP	432145
Chloroform	SW8260B	1	2.4	10	ND		ug/Kg	06/06/18	16:26	NP	432145
Carbon Tetrachloride	SW8260B	1	2.1	10	ND		ug/Kg	06/06/18	16:26	NP	432145
1,1,1-Trichloroethane	SW8260B	1	2.1	10	ND		ug/Kg	06/06/18	16:26	NP	432145
1,1-Dichloropropene	SW8260B	1	2.0	10	ND		ug/Kg	06/06/18	16:26	NP	432145
Benzene	SW8260B	1	2.2	10	ND		ug/Kg	06/06/18	16:26	NP	432145
TAME	SW8260B	1	2.3	10	ND		ug/Kg	06/06/18	16:26	NP	432145
1,2-Dichloroethane	SW8260B	1	2.3	10	ND		ug/Kg	06/06/18	16:26	NP	432145
Trichloroethylene	SW8260B	1	1.8	10	ND		ug/Kg	06/06/18	16:26	NP	432145
Dibromomethane	SW8260B	1	1.8	10	ND		ug/Kg	06/06/18	16:26	NP	432145
1,2-Dichloropropane	SW8260B	1	1.9	10	ND		ug/Kg	06/06/18	16:26	NP	432145
Bromodichloromethane	SW8260B	1	2.0	10	ND		ug/Kg	06/06/18	16:26	NP	432145
cis-1,3-Dichloropropene	SW8260B	1	1.6	10	ND		ug/Kg	06/06/18	16:26	NP	432145
Toluene	SW8260B	1	1.8	10	ND		ug/Kg	06/06/18	16:26	NP	432145
Tetrachloroethylene	SW8260B	1	1.7	10	ND		ug/Kg	06/06/18	16:26	NP	432145
trans-1,3-Dichloropropene	SW8260B	1	1.6	10	ND		ug/Kg	06/06/18	16:26	NP	432145
1,1,2-Trichloroethane	SW8260B	1	1.8	10	ND		ug/Kg	06/06/18	16:26	NP	432145
Dibromochloromethane	SW8260B	1	1.9	10	ND		ug/Kg	06/06/18	16:26	NP	432145

Torrent LABORATORY, INC.

SAMPLE RESULTS

Report prepared for: Divya Bhargava
Engeo (San Ramon)

Date/Time Received: 06/04/18, 1:59 pm
Date Reported: 06/26/18

Client Sample ID:	S-4 @ 10'	**Lab Sample ID:**	1806021-015A
Project Name/Location:	1095 Rollins Road	**Sample Matrix:**	Soil
Project Number:	14140.000.000		
Date/Time Sampled:	06/04/18 / 9:30		
SDG:			

Prep Method:	5035	**Prep Batch Date/Time:**	6/6/18	9:27:00AM
Prep Batch ID:	1105510	**Prep Analyst:**	NPAR	

Parameters:	Analysis Method	DF	MDL	PQL	Results	Q	Units	Analyzed	Time	By	Analytical Batch
1,3-Dichloropropane	SW8260B	1	1.8	10	ND		ug/Kg	06/06/18	16:26	NP	432145
1,2-Dibromoethane	SW8260B	1	1.8	10	ND		ug/Kg	06/06/18	16:26	NP	432145
Chlorobenzene	SW8260B	1	1.8	10	ND		ug/Kg	06/06/18	16:26	NP	432145
Ethyl Benzene	SW8260B	1	1.7	10	ND		ug/Kg	06/06/18	16:26	NP	432145
1,1,1,2-Tetrachloroethane	SW8260B	1	1.9	10	ND		ug/Kg	06/06/18	16:26	NP	432145
m,p-Xylene	SW8260B	1	3.2	10	ND		ug/Kg	06/06/18	16:26	NP	432145
o-Xylene	SW8260B	1	1.7	10	ND		ug/Kg	06/06/18	16:26	NP	432145
Styrene	SW8260B	1	1.6	10	ND		ug/Kg	06/06/18	16:26	NP	432145
Bromoform	SW8260B	1	1.7	10	ND		ug/Kg	06/06/18	16:26	NP	432145
Isopropyl Benzene	SW8260B	1	1.6	10	ND		ug/Kg	06/06/18	16:26	NP	432145
n-Propylbenzene	SW8260B	1	1.6	10	ND		ug/Kg	06/06/18	16:26	NP	432145
Bromobenzene	SW8260B	1	1.8	10	ND		ug/Kg	06/06/18	16:26	NP	432145
1,1,2,2-Tetrachloroethane	SW8260B	1	1.9	10	ND		ug/Kg	06/06/18	16:26	NP	432145
2-Chlorotoluene	SW8260B	1	1.8	10	ND		ug/Kg	06/06/18	16:26	NP	432145
1,3,5-Trimethylbenzene	SW8260B	1	1.6	10	ND		ug/Kg	06/06/18	16:26	NP	432145
1,2,3-Trichloropropane	SW8260B	1	1.9	10	ND		ug/Kg	06/06/18	16:26	NP	432145
4-Chlorotoluene	SW8260B	1	1.6	10	ND		ug/Kg	06/06/18	16:26	NP	432145
tert-Butylbenzene	SW8260B	1	1.6	10	ND		ug/Kg	06/06/18	16:26	NP	432145
1,2,4-Trimethylbenzene	SW8260B	1	1.4	10	ND		ug/Kg	06/06/18	16:26	NP	432145
sec-Butyl Benzene	SW8260B	1	1.6	10	ND		ug/Kg	06/06/18	16:26	NP	432145
p-Isopropyltoluene	SW8260B	1	1.5	10	ND		ug/Kg	06/06/18	16:26	NP	432145
1,3-Dichlorobenzene	SW8260B	1	1.7	10	ND		ug/Kg	06/06/18	16:26	NP	432145
1,4-Dichlorobenzene	SW8260B	1	1.7	10	ND		ug/Kg	06/06/18	16:26	NP	432145
n-Butylbenzene	SW8260B	1	1.5	10	ND		ug/Kg	06/06/18	16:26	NP	432145
1,2-Dichlorobenzene	SW8260B	1	1.8	10	ND		ug/Kg	06/06/18	16:26	NP	432145
1,2-Dibromo-3-Chloropropane	SW8260B	1	1.8	10	ND		ug/Kg	06/06/18	16:26	NP	432145
Hexachlorobutadiene	SW8260B	1	1.4	10	ND		ug/Kg	06/06/18	16:26	NP	432145
1,2,4-Trichlorobenzene	SW8260B	1	1.5	10	ND		ug/Kg	06/06/18	16:26	NP	432145
Naphthalene	SW8260B	1	1.7	10	ND		ug/Kg	06/06/18	16:26	NP	432145
1,2,3-Trichlorobenzene	SW8260B	1	1.7	10	ND		ug/Kg	06/06/18	16:26	NP	432145
2-Butanone	SW8260B	1	2.3	10	ND		ug/Kg	06/06/18	16:26	NP	432145
(S) Dibromofluoromethane	SW8260B		59.8 - 148		**110**		%	06/06/18	16:26	NP	432145
(S) Toluene-d8	SW8260B		55.2 - 133		**104**		%	06/06/18	16:26	NP	432145
(S) 4-Bromofluorobenzene	SW8260B		55.8 - 141		**110**		%	06/06/18	16:26	NP	432145

Torrent LABORATORY, INC.

SAMPLE RESULTS

Report prepared for: Divya Bhargava
Engeo (San Ramon)

Date/Time Received: 06/04/18, 1:59 pm
Date Reported: 06/26/18

Client Sample ID:	S-4 @ 10'	**Lab Sample ID:**	1806021-015A
Project Name/Location:	1095 Rollins Road	**Sample Matrix:**	Soil
Project Number:	14140.000.000		
Date/Time Sampled:	06/04/18 / 9:30		
SDG:			

Prep Method:	5035GRO	**Prep Batch Date/Time:**	6/6/18	9:27:00AM
Prep Batch ID:	1105511	**Prep Analyst:**	NPAR	

Parameters:	Analysis Method	DF	MDL	PQL	Results	Q	Units	Analyzed	Time	By	Analytical Batch
TPH(Gasoline)	8260TPH	1	43	100	ND		ug/Kg	06/06/18	16:26	NP	432145
(S) 4-Bromofluorobenzene	8260TPH		43.9 - 127		**84.2**		%	06/06/18	16:26	NP	432145

Torrent LABORATORY, INC.

SAMPLE RESULTS

Report prepared for: Divya Bhargava
Engeo (San Ramon)

Date/Time Received: 06/04/18, 1:59 pm
Date Reported: 06/26/18

Client Sample ID:	S-5 @ 1'	**Lab Sample ID:**	1806021-017A
Project Name/Location:	1095 Rollins Road	**Sample Matrix:**	Soil
Project Number:	14140.000.000		
Date/Time Sampled:	06/04/18 / 9:40		
SDG:			

Prep Method:	7471BP	**Prep Batch Date/Time:**	6/6/18	1:00:00PM
Prep Batch ID:	1105527	**Prep Analyst:**	BJAY	

Parameters:	Analysis Method	DF	MDL	PQL	Results	Q	Units	Analyzed	Time	By	Analytical Batch
Mercury	SW7471B	1	0.083	0.50	ND		mg/Kg	06/07/18	12:06	BJAY	432175

Torrent LABORATORY, INC.

SAMPLE RESULTS

Report prepared for: Divya Bhargava
Engeo (San Ramon)

Date/Time Received: 06/04/18, 1:59 pm
Date Reported: 06/26/18

Client Sample ID:	S-5 @ 1'	**Lab Sample ID:**	1806021-017A
Project Name/Location:	1095 Rollins Road	**Sample Matrix:**	Soil
Project Number:	14140.000.000		
Date/Time Sampled:	06/04/18 / 9:40		
SDG:			

Prep Method:	3050B	**Prep Batch Date/Time:**	6/6/18	1:00:00PM
Prep Batch ID:	1105525	**Prep Analyst:**	BJAY	

Parameters:	Analysis Method	DF	MDL	PQL	Results	Q	Units	Analyzed	Time	By	Analytical Batch
Antimony	SW6010B	1	0.050	5.00	ND		mg/Kg	06/06/18	21:10	PPATEL	432167
Arsenic	SW6010B	1	0.15	3.00	ND		mg/Kg	06/06/18	21:10	PPATEL	432167
Barium	SW6010B	1	0.055	5.00	**40.0**		mg/Kg	06/06/18	21:10	PPATEL	432167
Beryllium	SW6010B	1	0.055	5.00	ND		mg/Kg	06/06/18	21:10	PPATEL	432167
Cadmium	SW6010B	1	0.10	5.00	ND		mg/Kg	06/06/18	21:10	PPATEL	432167
Chromium	SW6010B	1	0.075	5.00	**33.5**		mg/Kg	06/06/18	21:10	PPATEL	432167
Cobalt	SW6010B	1	0.070	5.00	**6.30**		mg/Kg	06/06/18	21:10	PPATEL	432167
Copper	SW6010B	1	0.20	5.00	**7.95**		mg/Kg	06/06/18	21:10	PPATEL	432167
Lead	SW6010B	1	0.10	1.30	**2.72**		mg/Kg	06/06/18	21:10	PPATEL	432167
Molybdenum	SW6010B	1	0.050	5.00	ND		mg/Kg	06/06/18	21:10	PPATEL	432167
Nickel	SW6010B	1	0.50	5.00	**26.0**		mg/Kg	06/06/18	21:10	PPATEL	432167
Selenium	SW6010B	1	0.22	5.00	ND		mg/Kg	06/06/18	21:10	PPATEL	432167
Silver	SW6010B	1	0.15	5.00	ND		mg/Kg	06/06/18	21:10	PPATEL	432167
Thallium	SW6010B	1	0.20	5.00	ND		mg/Kg	06/06/18	21:10	PPATEL	432167
Vanadium	SW6010B	1	0.10	5.00	**27.5**		mg/Kg	06/06/18	21:10	PPATEL	432167
Zinc	SW6010B	1	0.30	5.00	**19.8**		mg/Kg	06/06/18	21:10	PPATEL	432167

Torrent LABORATORY, INC.

SAMPLE RESULTS

Report prepared for: Divya Bhargava
Engeo (San Ramon)

Date/Time Received: 06/04/18, 1:59 pm
Date Reported: 06/26/18

Client Sample ID:	S-5 @ 1'	**Lab Sample ID:**	1806021-017A
Project Name/Location:	1095 Rollins Road	**Sample Matrix:**	Soil
Project Number:	14140.000.000		
Date/Time Sampled:	06/04/18 / 9:40		
SDG:			

Prep Method:	3546_PCB	**Prep Batch Date/Time:**	6/6/18	4:04:00PM
Prep Batch ID:	1105522	**Prep Analyst:**	EDORR	

Parameters:	Analysis Method	DF	MDL	PQL	Results	Q	Units	Analyzed	Time	By	Analytical Batch
Aroclor1016	SW8082A	1	53	100	ND		ug/Kg	06/07/18	2:16	mk	432153
Aroclor1221	SW8082A	1	5.0	100	ND		ug/Kg	06/07/18	2:16	mk	432153
Aroclor1232	SW8082A	1	17	100	ND		ug/Kg	06/07/18	2:16	mk	432153
Aroclor1242	SW8082A	1	3.0	100	ND		ug/Kg	06/07/18	2:16	mk	432153
Aroclor1248	SW8082A	1	2.0	100	ND		ug/Kg	06/07/18	2:16	mk	432153
Aroclor1254	SW8082A	1	2.0	100	ND		ug/Kg	06/07/18	2:16	mk	432153
Aroclor1260	SW8082A	1	36	100	ND		ug/Kg	06/07/18	2:16	mk	432153
			Acceptance Limits								
TCMX (S)	SW8082A		48 - 125		**79.5**		%	06/07/18	2:16	mk	432153
DCBP (S)	SW8082A		48 - 135		**77.5**		%	06/07/18	2:16	mk	432153

Torrent LABORATORY, INC.

SAMPLE RESULTS

Report prepared for: Divya Bhargava
Engeo (San Ramon)

Date/Time Received: 06/04/18, 1:59 pm
Date Reported: 06/26/18

Client Sample ID:	S-5 @ 1'	**Lab Sample ID:**	1806021-017A
Project Name/Location:	1095 Rollins Road	**Sample Matrix:**	Soil
Project Number:	14140.000.000		
Date/Time Sampled:	06/04/18 / 9:40		
SDG:			

Prep Method:	3546-BNASIM	**Prep Batch Date/Time:**	6/6/18	4:22:00PM
Prep Batch ID:	1105526	**Prep Analyst:**	EDORR	

Parameters:	Analysis Method	DF	MDL	PQL	Results	Q	Units	Analyzed	Time	By	Analytical Batch
N-Nitrosdimethylamine	SW8270C	10	2.2	1010	ND		ug/Kg	06/07/18	5:45	MT	432171
Phenol	SW8270C	10	17	1010	ND		ug/Kg	06/07/18	5:45	MT	432171
Bis(2-chloroethyl) ether	SW8270C	10	5.0	504	ND		ug/Kg	06/07/18	5:45	MT	432171
2-Chlorophenol	SW8270C	10	12	1010	ND		ug/Kg	06/07/18	5:45	MT	432171
1,3-Dichlorobenzene	SW8270C	10	5.0	504	ND		ug/Kg	06/07/18	5:45	MT	432171
1,4-Dichlorobenzene	SW8270C	10	11	504	ND		ug/Kg	06/07/18	5:45	MT	432171
1,2-Dichlorobenzene	SW8270C	10	5.0	504	ND		ug/Kg	06/07/18	5:45	MT	432171
2-Methylphenol (o-Cresol)	SW8270C	10	10	1010	ND		ug/Kg	06/07/18	5:45	MT	432171
Bis(2-chloroisopropyl)ether	SW8270C	10	5.0	504	ND		ug/Kg	06/07/18	5:45	MT	432171
3-/4-Methylphenol (p-/m-Cresol)	SW8270C	10	12	1010	ND		ug/Kg	06/07/18	5:45	MT	432171
N-nitroso-di-n-propylamine	SW8270C	10	13	1010	ND		ug/Kg	06/07/18	5:45	MT	432171
Hexachloroethane	SW8270C	10	2.9	504	ND		ug/Kg	06/07/18	5:45	MT	432171
Nitrobenzene	SW8270C	10	6.5	504	ND		ug/Kg	06/07/18	5:45	MT	432171
2-Nitrophenol	SW8270C	10	10	1010	ND		ug/Kg	06/07/18	5:45	MT	432171
2,4-Dimethylphenol	SW8270C	10	12	1010	ND		ug/Kg	06/07/18	5:45	MT	432171
Bis(2-Chloroethoxy)methane	SW8270C	10	36	504	ND		ug/Kg	06/07/18	5:45	MT	432171
2,4-Dichlorophenol	SW8270C	10	3.6	1010	ND		ug/Kg	06/07/18	5:45	MT	432171
1,2,4-Trichlorobenzene	SW8270C	10	5.0	504	ND		ug/Kg	06/07/18	5:45	MT	432171
Naphthalene	SW8270C	10	2.9	504	ND		ug/Kg	06/07/18	5:45	MT	432171
4-Chloroaniline	SW8270C	10	5.0	1010	ND		ug/Kg	06/07/18	5:45	MT	432171
2,6-Dichlorophenol	SW8270C	10	3.6	1010	ND		ug/Kg	06/07/18	5:45	MT	432171
Hexachloro-1,3-butadiene	SW8270C	10	3.6	504	ND		ug/Kg	06/07/18	5:45	MT	432171
4-Chloro-3-methylphenol	SW8270C	10	10	1010	ND		ug/Kg	06/07/18	5:45	MT	432171
2-Methylnaphthalene	SW8270C	10	5.0	504	ND		ug/Kg	06/07/18	5:45	MT	432171
1-Methylnaphthalene	SW8270C	10	4.3	504	ND		ug/Kg	06/07/18	5:45	MT	432171
2,4,6-Trichlorophenol	SW8270C	10	6.5	1010	ND		ug/Kg	06/07/18	5:45	MT	432171
2,4,5-Trichlorophenol	SW8270C	10	5.8	1010	ND		ug/Kg	06/07/18	5:45	MT	432171
2-Chloronaphthalene	SW8270C	10	6.5	504	ND		ug/Kg	06/07/18	5:45	MT	432171
1,4-Dinitrobenzene	SW8270C	10	33	1010	ND		ug/Kg	06/07/18	5:45	MT	432171
Dimethyl phthalate	SW8270C	10	6.5	504	ND		ug/Kg	06/07/18	5:45	MT	432171
1,3-Dinitrobenzene	SW8270C	10	27	1010	ND		ug/Kg	06/07/18	5:45	MT	432171
Acenaphthylene	SW8270C	10	2.9	504	ND		ug/Kg	06/07/18	5:45	MT	432171
2,6-Dinitrotoluene	SW8270C	10	29	504	ND		ug/Kg	06/07/18	5:45	MT	432171
1,2-Dinitrobenzene	SW8270C	10	47	1010	ND		ug/Kg	06/07/18	5:45	MT	432171
Acenaphthene	SW8270C	10	2.9	504	ND		ug/Kg	06/07/18	5:45	MT	432171

Torrent LABORATORY, INC.

SAMPLE RESULTS

Report prepared for: Divya Bhargava
Engeo (San Ramon)

Date/Time Received: 06/04/18, 1:59 pm
Date Reported: 06/26/18

Client Sample ID:	S-5 @ 1'	**Lab Sample ID:**	1806021-017A
Project Name/Location:	1095 Rollins Road	**Sample Matrix:**	Soil
Project Number:	14140.000.000		
Date/Time Sampled:	06/04/18 / 9:40		
SDG:			

Prep Method:	3546-BNASIM	**Prep Batch Date/Time:**	6/6/18	4:22:00PM
Prep Batch ID:	1105526	**Prep Analyst:**	EDORR	

Parameters:	Analysis Method	DF	MDL	PQL	Results	Q	Units	Analyzed	Time	By	Analytical Batch
Dibenzofuran	SW8270C	10	5.8	504	ND		ug/Kg	06/07/18	5:45	MT	432171
2,4-Dinitrotoluene	SW8270C	10	24	504	ND		ug/Kg	06/07/18	5:45	MT	432171
2,3,5,6-Tetrachlorophenol	SW8270C	10	60	1010	ND		ug/Kg	06/07/18	5:45	MT	432171
2,3,4,6-Tetrachlorophenol	SW8270C	10	66	1010	ND		ug/Kg	06/07/18	5:45	MT	432171
Diethylphthalate	SW8270C	10	17	504	ND		ug/Kg	06/07/18	5:45	MT	432171
Fluorene	SW8270C	10	5.0	504	ND		ug/Kg	06/07/18	5:45	MT	432171
4-Chlorophenyl phenyl ether	SW8270C	10	6.5	504	ND		ug/Kg	06/07/18	5:45	MT	432171
4-Bromophenyl phenyl ether	SW8270C	10	3.6	504	ND		ug/Kg	06/07/18	5:45	MT	432171
Hexachlorobenzene	SW8270C	10	3.6	504	ND		ug/Kg	06/07/18	5:45	MT	432171
Pentachlorophenol	SW8270C	10	52	1010	ND		ug/Kg	06/07/18	5:45	MT	432171
Phenanthrene	SW8270C	10	3.6	504	ND		ug/Kg	06/07/18	5:45	MT	432171
Anthracene	SW8270C	10	6.5	504	ND		ug/Kg	06/07/18	5:45	MT	432171
Carbazole	SW8270C	10	9.4	1010	ND		ug/Kg	06/07/18	5:45	MT	432171
Di-n-butylphthalate	SW8270C	10	17	504	ND		ug/Kg	06/07/18	5:45	MT	432171
Fluoranthene	SW8270C	10	0.0065	504	ND		ug/Kg	06/07/18	5:45	MT	432171
Pyrene	SW8270C	10	5.8	504	ND		ug/Kg	06/07/18	5:45	MT	432171
Benzyl butyl phthalate	SW8270C	10	12	504	ND		ug/Kg	06/07/18	5:45	MT	432171
Benz[a]anthracene	SW8270C	10	5.8	504	ND		ug/Kg	06/07/18	5:45	MT	432171
Chrysene	SW8270C	10	5.0	504	ND		ug/Kg	06/07/18	5:45	MT	432171
Bis(2-Ethylhexyl)phthalate	SW8270C	10	36	504	ND	B	ug/Kg	06/07/18	5:45	MT	432171
Di-n-octyl phthalate	SW8270C	10	11	504	ND		ug/Kg	06/07/18	5:45	MT	432171
Benzo[b]fluoranthene	SW8270C	10	5.8	504	ND		ug/Kg	06/07/18	5:45	MT	432171
Benzo[k]fluoranthene	SW8270C	10	5.0	504	ND		ug/Kg	06/07/18	5:45	MT	432171
Benzo[a]pyrene	SW8270C	10	5.8	504	ND		ug/Kg	06/07/18	5:45	MT	432171
Indeno[1,2,3-cd]pyrene	SW8270C	10	7.9	504	ND		ug/Kg	06/07/18	5:45	MT	432171
Dibenz[a,h]anthracene	SW8270C	10	7.2	504	ND		ug/Kg	06/07/18	5:45	MT	432171
Benzo[g,h,i]perylene	SW8270C	10	7.2	504	ND		ug/Kg	06/07/18	5:45	MT	432171
			Acceptance Limits								
2-Fluorophenol (S)	SW8270C		25 - 125		**21.0**	S	%	06/07/18	5:45	MT	432171
Phenol-d6 (S)	SW8270C		25 - 125		**20.6**	S	%	06/07/18	5:45	MT	432171
Nitrobenzene-d5 (S)	SW8270C		35 - 125		**40.3**		%	06/07/18	5:45	MT	432171
2-Fluorobiphenyl (S)	SW8270C		35 - 125		**49.4**		%	06/07/18	5:45	MT	432171
2,4,6-Tribromophenol (S)	SW8270C		25 - 125		**39.8**		%	06/07/18	5:45	MT	432171
p-Terphenyl-d14 (S)	SW8270C		35 - 125		**61.4**		%	06/07/18	5:45	MT	432171

Torrent LABORATORY, INC.

SAMPLE RESULTS

Report prepared for: Divya Bhargava
Engeo (San Ramon)

Date/Time Received: 06/04/18, 1:59 pm
Date Reported: 06/26/18

Client Sample ID:	S-5 @ 1'	**Lab Sample ID:**	1806021-017A
Project Name/Location:	1095 Rollins Road	**Sample Matrix:**	Soil
Project Number:	14140.000.000		
Date/Time Sampled:	06/04/18 / 9:40		
SDG:			

NOTE: S-surrogate outside of control limits due to possible matrix interference
Sample diluted due to nature of the matrix (dark, viscous extract)

Torrent LABORATORY, INC.

SAMPLE RESULTS

Report prepared for: Divya Bhargava
Engeo (San Ramon)

Date/Time Received: 06/04/18, 1:59 pm
Date Reported: 06/26/18

Client Sample ID:	S-5 @ 1'	**Lab Sample ID:**	1806021-017A
Project Name/Location:	1095 Rollins Road	**Sample Matrix:**	Soil
Project Number:	14140.000.000		
Date/Time Sampled:	06/04/18 / 9:40		
SDG:			

Prep Method:	3546_TPHSG	**Prep Batch Date/Time:**	6/6/18	1:45:00PM
Prep Batch ID:	1105508	**Prep Analyst:**	EDORR	

Parameters:	Analysis Method	DF	MDL	PQL	Results	Q	Units	Analyzed	Time	By	Analytical Batch
TPH as Diesel (SG)	SW8015B	2	1.7	4.0	**8.70**	x	mg/Kg	06/07/18	10:49	mk	432158
TPH as Motor Oil (SG)	SW8015B	2	6.4	20	**76.5**		mg/Kg	06/07/18	10:49	mk	432158
			Acceptance Limits								
Pentacosane (S)	SW8015B		59 - 129		**79.4**		%	06/07/18	10:49	mk	432158

NOTE: x- Chromatographic pattern does not resemble typical diesel reference standard; unknown organics within diesel range slightly heavier than diesel quantified as diesel.

Torrent LABORATORY, INC.

SAMPLE RESULTS

Report prepared for: Divya Bhargava
Engeo (San Ramon)

Date/Time Received: 06/04/18, 1:59 pm
Date Reported: 06/26/18

Client Sample ID:	S-5 @ 1'	**Lab Sample ID:**	1806021-017A
Project Name/Location:	1095 Rollins Road	**Sample Matrix:**	Soil
Project Number:	14140.000.000		
Date/Time Sampled:	06/04/18 / 9:40		
SDG:			

Prep Method:	5035	**Prep Batch Date/Time:**	6/6/18	9:27:00AM
Prep Batch ID:	1105510	**Prep Analyst:**	NPAR	

Parameters:	Analysis Method	DF	MDL	PQL	Results	Q	Units	Analyzed	Time	By	Analytical Batch
Dichlorodifluoromethane	SW8260B	1	1.2	10	ND		ug/Kg	06/06/18	17:03	NP	432145
Chloromethane	SW8260B	1	1.8	10	ND		ug/Kg	06/06/18	17:03	NP	432145
Vinyl Chloride	SW8260B	1	2.0	10	ND		ug/Kg	06/06/18	17:03	NP	432145
Bromomethane	SW8260B	1	2.7	10	ND		ug/Kg	06/06/18	17:03	NP	432145
Chloroethane	SW8260B	1	3.0	10	ND		ug/Kg	06/06/18	17:03	NP	432145
Trichlorofluoromethane	SW8260B	1	2.1	10	ND		ug/Kg	06/06/18	17:03	NP	432145
1,1-Dichloroethene	SW8260B	1	2.0	10	ND		ug/Kg	06/06/18	17:03	NP	432145
Freon 113	SW8260B	1	1.9	10	ND		ug/Kg	06/06/18	17:03	NP	432145
Methylene Chloride	SW8260B	1	7.1	10	ND		ug/Kg	06/06/18	17:03	NP	432145
trans-1,2-Dichloroethene	SW8260B	1	2.1	10	ND		ug/Kg	06/06/18	17:03	NP	432145
MTBE	SW8260B	1	2.3	10	ND		ug/Kg	06/06/18	17:03	NP	432145
tert-Butanol	SW8260B	1	12	50	ND		ug/Kg	06/06/18	17:03	NP	432145
Diisopropyl ether (DIPE)	SW8260B	1	2.3	10	ND		ug/Kg	06/06/18	17:03	NP	432145
1,1-Dichloroethane	SW8260B	1	2.2	10	ND		ug/Kg	06/06/18	17:03	NP	432145
ETBE	SW8260B	1	2.3	10	ND		ug/Kg	06/06/18	17:03	NP	432145
cis-1,2-Dichloroethene	SW8260B	1	2.2	10	ND		ug/Kg	06/06/18	17:03	NP	432145
2,2-Dichloropropane	SW8260B	1	1.9	10	ND		ug/Kg	06/06/18	17:03	NP	432145
Bromochloromethane	SW8260B	1	2.3	10	ND		ug/Kg	06/06/18	17:03	NP	432145
Chloroform	SW8260B	1	2.4	10	ND		ug/Kg	06/06/18	17:03	NP	432145
Carbon Tetrachloride	SW8260B	1	2.1	10	ND		ug/Kg	06/06/18	17:03	NP	432145
1,1,1-Trichloroethane	SW8260B	1	2.1	10	ND		ug/Kg	06/06/18	17:03	NP	432145
1,1-Dichloropropene	SW8260B	1	2.0	10	ND		ug/Kg	06/06/18	17:03	NP	432145
Benzene	SW8260B	1	2.2	10	ND		ug/Kg	06/06/18	17:03	NP	432145
TAME	SW8260B	1	2.3	10	ND		ug/Kg	06/06/18	17:03	NP	432145
1,2-Dichloroethane	SW8260B	1	2.3	10	ND		ug/Kg	06/06/18	17:03	NP	432145
Trichloroethylene	SW8260B	1	1.8	10	ND		ug/Kg	06/06/18	17:03	NP	432145
Dibromomethane	SW8260B	1	1.8	10	ND		ug/Kg	06/06/18	17:03	NP	432145
1,2-Dichloropropane	SW8260B	1	1.9	10	ND		ug/Kg	06/06/18	17:03	NP	432145
Bromodichloromethane	SW8260B	1	2.0	10	ND		ug/Kg	06/06/18	17:03	NP	432145
cis-1,3-Dichloropropene	SW8260B	1	1.6	10	ND		ug/Kg	06/06/18	17:03	NP	432145
Toluene	SW8260B	1	1.8	10	ND		ug/Kg	06/06/18	17:03	NP	432145
Tetrachloroethylene	SW8260B	1	1.7	10	ND		ug/Kg	06/06/18	17:03	NP	432145
trans-1,3-Dichloropropene	SW8260B	1	1.6	10	ND		ug/Kg	06/06/18	17:03	NP	432145
1,1,2-Trichloroethane	SW8260B	1	1.8	10	ND		ug/Kg	06/06/18	17:03	NP	432145
Dibromochloromethane	SW8260B	1	1.9	10	ND		ug/Kg	06/06/18	17:03	NP	432145

Torrent LABORATORY, INC.

SAMPLE RESULTS

Report prepared for: Divya Bhargava
Engeo (San Ramon)

Date/Time Received: 06/04/18, 1:59 pm
Date Reported: 06/26/18

Client Sample ID:	S-5 @ 1'	**Lab Sample ID:**	1806021-017A
Project Name/Location:	1095 Rollins Road	**Sample Matrix:**	Soil
Project Number:	14140.000.000		
Date/Time Sampled:	06/04/18 / 9:40		
SDG:			

Prep Method:	5035	**Prep Batch Date/Time:**	6/6/18	9:27:00AM
Prep Batch ID:	1105510	**Prep Analyst:**	NPAR	

Parameters:	Analysis Method	DF	MDL	PQL	Results	Q	Units	Analyzed	Time	By	Analytical Batch
1,3-Dichloropropane	SW8260B	1	1.8	10	ND		ug/Kg	06/06/18	17:03	NP	432145
1,2-Dibromoethane	SW8260B	1	1.8	10	ND		ug/Kg	06/06/18	17:03	NP	432145
Chlorobenzene	SW8260B	1	1.8	10	ND		ug/Kg	06/06/18	17:03	NP	432145
Ethyl Benzene	SW8260B	1	1.7	10	ND		ug/Kg	06/06/18	17:03	NP	432145
1,1,1,2-Tetrachloroethane	SW8260B	1	1.9	10	ND		ug/Kg	06/06/18	17:03	NP	432145
m,p-Xylene	SW8260B	1	3.2	10	ND		ug/Kg	06/06/18	17:03	NP	432145
o-Xylene	SW8260B	1	1.7	10	ND		ug/Kg	06/06/18	17:03	NP	432145
Styrene	SW8260B	1	1.6	10	ND		ug/Kg	06/06/18	17:03	NP	432145
Bromoform	SW8260B	1	1.7	10	ND		ug/Kg	06/06/18	17:03	NP	432145
Isopropyl Benzene	SW8260B	1	1.6	10	ND		ug/Kg	06/06/18	17:03	NP	432145
n-Propylbenzene	SW8260B	1	1.6	10	ND		ug/Kg	06/06/18	17:03	NP	432145
Bromobenzene	SW8260B	1	1.8	10	ND		ug/Kg	06/06/18	17:03	NP	432145
1,1,2,2-Tetrachloroethane	SW8260B	1	1.9	10	ND		ug/Kg	06/06/18	17:03	NP	432145
2-Chlorotoluene	SW8260B	1	1.8	10	ND		ug/Kg	06/06/18	17:03	NP	432145
1,3,5-Trimethylbenzene	SW8260B	1	1.6	10	ND		ug/Kg	06/06/18	17:03	NP	432145
1,2,3-Trichloropropane	SW8260B	1	1.9	10	ND		ug/Kg	06/06/18	17:03	NP	432145
4-Chlorotoluene	SW8260B	1	1.6	10	ND		ug/Kg	06/06/18	17:03	NP	432145
tert-Butylbenzene	SW8260B	1	1.6	10	ND		ug/Kg	06/06/18	17:03	NP	432145
1,2,4-Trimethylbenzene	SW8260B	1	1.4	10	ND		ug/Kg	06/06/18	17:03	NP	432145
sec-Butyl Benzene	SW8260B	1	1.6	10	ND		ug/Kg	06/06/18	17:03	NP	432145
p-Isopropyltoluene	SW8260B	1	1.5	10	ND		ug/Kg	06/06/18	17:03	NP	432145
1,3-Dichlorobenzene	SW8260B	1	1.7	10	ND		ug/Kg	06/06/18	17:03	NP	432145
1,4-Dichlorobenzene	SW8260B	1	1.7	10	ND		ug/Kg	06/06/18	17:03	NP	432145
n-Butylbenzene	SW8260B	1	1.5	10	ND		ug/Kg	06/06/18	17:03	NP	432145
1,2-Dichlorobenzene	SW8260B	1	1.8	10	ND		ug/Kg	06/06/18	17:03	NP	432145
1,2-Dibromo-3-Chloropropane	SW8260B	1	1.8	10	ND		ug/Kg	06/06/18	17:03	NP	432145
Hexachlorobutadiene	SW8260B	1	1.4	10	ND		ug/Kg	06/06/18	17:03	NP	432145
1,2,4-Trichlorobenzene	SW8260B	1	1.5	10	ND		ug/Kg	06/06/18	17:03	NP	432145
Naphthalene	SW8260B	1	1.7	10	ND		ug/Kg	06/06/18	17:03	NP	432145
1,2,3-Trichlorobenzene	SW8260B	1	1.7	10	ND		ug/Kg	06/06/18	17:03	NP	432145
2-Butanone	SW8260B	1	2.3	10	ND		ug/Kg	06/06/18	17:03	NP	432145
(S) Dibromofluoromethane	SW8260B		59.8 - 148		**110**		%	06/06/18	17:03	NP	432145
(S) Toluene-d8	SW8260B		55.2 - 133		**105**		%	06/06/18	17:03	NP	432145
(S) 4-Bromofluorobenzene	SW8260B		55.8 - 141		**114**		%	06/06/18	17:03	NP	432145

Torrent LABORATORY, INC.

SAMPLE RESULTS

Report prepared for: Divya Bhargava
Engeo (San Ramon)

Date/Time Received: 06/04/18, 1:59 pm
Date Reported: 06/26/18

Client Sample ID:	S-5 @ 1'	**Lab Sample ID:**	1806021-017A
Project Name/Location:	1095 Rollins Road	**Sample Matrix:**	Soil
Project Number:	14140.000.000		
Date/Time Sampled:	06/04/18 / 9:40		
SDG:			

Prep Method:	5035GRO	**Prep Batch Date/Time:**	6/6/18	9:27:00AM
Prep Batch ID:	1105511	**Prep Analyst:**	NPAR	

Parameters:	Analysis Method	DF	MDL	PQL	Results	Q	Units	Analyzed	Time	By	Analytical Batch
TPH(Gasoline)	8260TPH	1	43	100	ND		ug/Kg	06/06/18	17:03	NP	432145
(S) 4-Bromofluorobenzene	8260TPH		43.9 - 127		**81.2**		%	06/06/18	17:03	NP	432145

Torrent LABORATORY, INC.

SAMPLE RESULTS

Report prepared for: Divya Bhargava
Engeo (San Ramon)

Date/Time Received: 06/04/18, 1:59 pm
Date Reported: 06/26/18

Client Sample ID:	S-5 @ 5'	**Lab Sample ID:**	1806021-018A
Project Name/Location:	1095 Rollins Road	**Sample Matrix:**	Soil
Project Number:	14140.000.000		
Date/Time Sampled:	06/04/18 / 9:45		
SDG:			

Prep Method:	7471BP	**Prep Batch Date/Time:**	6/6/18	1:00:00PM
Prep Batch ID:	1105527	**Prep Analyst:**	BJAY	

Parameters:	Analysis Method	DF	MDL	PQL	Results	Q	Units	Analyzed	Time	By	Analytical Batch
Mercury	SW7471B	1	0.083	0.50	ND		mg/Kg	06/07/18	12:08	BJAY	432175

Torrent LABORATORY, INC.

SAMPLE RESULTS

Report prepared for: Divya Bhargava
Engeo (San Ramon)

Date/Time Received: 06/04/18, 1:59 pm
Date Reported: 06/26/18

Client Sample ID:	S-5 @ 5'	**Lab Sample ID:**	1806021-018A
Project Name/Location:	1095 Rollins Road	**Sample Matrix:**	Soil
Project Number:	14140.000.000		
Date/Time Sampled:	06/04/18 / 9:45		
SDG:			

Prep Method:	3050B	**Prep Batch Date/Time:**	6/6/18	1:00:00PM
Prep Batch ID:	1105525	**Prep Analyst:**	BJAY	

Parameters:	Analysis Method	DF	MDL	PQL	Results	Q	Units	Analyzed	Time	By	Analytical Batch
Antimony	SW6010B	1	0.050	5.00	ND		mg/Kg	06/06/18	21:13	PPATEL	432167
Arsenic	SW6010B	1	0.15	3.00	ND		mg/Kg	06/06/18	21:13	PPATEL	432167
Barium	SW6010B	1	0.055	5.00	**122**		mg/Kg	06/06/18	21:13	PPATEL	432167
Beryllium	SW6010B	1	0.055	5.00	ND		mg/Kg	06/06/18	21:13	PPATEL	432167
Cadmium	SW6010B	1	0.10	5.00	ND		mg/Kg	06/06/18	21:13	PPATEL	432167
Chromium	SW6010B	1	0.075	5.00	**89.5**		mg/Kg	06/06/18	21:13	PPATEL	432167
Cobalt	SW6010B	1	0.070	5.00	**16.7**		mg/Kg	06/06/18	21:13	PPATEL	432167
Copper	SW6010B	1	0.20	5.00	**18.7**		mg/Kg	06/06/18	21:13	PPATEL	432167
Lead	SW6010B	1	0.10	1.30	**4.24**		mg/Kg	06/06/18	21:13	PPATEL	432167
Molybdenum	SW6010B	1	0.050	5.00	ND		mg/Kg	06/06/18	21:13	PPATEL	432167
Nickel	SW6010B	1	0.50	5.00	**56.0**		mg/Kg	06/06/18	21:13	PPATEL	432167
Selenium	SW6010B	1	0.22	5.00	ND		mg/Kg	06/06/18	21:13	PPATEL	432167
Silver	SW6010B	1	0.15	5.00	ND		mg/Kg	06/06/18	21:13	PPATEL	432167
Thallium	SW6010B	1	0.20	5.00	ND		mg/Kg	06/06/18	21:13	PPATEL	432167
Vanadium	SW6010B	1	0.10	5.00	**75.0**		mg/Kg	06/06/18	21:13	PPATEL	432167
Zinc	SW6010B	1	0.30	5.00	**34.5**		mg/Kg	06/06/18	21:13	PPATEL	432167

Torrent LABORATORY, INC.

SAMPLE RESULTS

Report prepared for: Divya Bhargava
Engeo (San Ramon)

Date/Time Received: 06/04/18, 1:59 pm
Date Reported: 06/26/18

Client Sample ID:	S-5 @ 5'	**Lab Sample ID:**	1806021-018A
Project Name/Location:	1095 Rollins Road	**Sample Matrix:**	Soil
Project Number:	14140.000.000		
Date/Time Sampled:	06/04/18 / 9:45		
SDG:			

Prep Method:	WET/3010B	**Prep Batch Date/Time:**	6/25/18	11:40:00AM
Prep Batch ID:	1105974	**Prep Analyst:**	BJAY	

Parameters:	Analysis Method	DF	MDL	PQL	Results	Q	Units	Analyzed	Time	By	Analytical Batch
Chromium (STLC)	SW6010B	1	0.010	0.20	ND		mg/L	06/25/18	14:29	ERR	432592

Torrent LABORATORY, INC.

SAMPLE RESULTS

Report prepared for: Divya Bhargava
Engeo (San Ramon)

Date/Time Received: 06/04/18, 1:59 pm
Date Reported: 06/26/18

Client Sample ID:	S-5 @ 5'	**Lab Sample ID:**	1806021-018A
Project Name/Location:	1095 Rollins Road	**Sample Matrix:**	Soil
Project Number:	14140.000.000		
Date/Time Sampled:	06/04/18 / 9:45		
SDG:			

Prep Method:	3546_PCB	**Prep Batch Date/Time:**	6/6/18	4:04:00PM
Prep Batch ID:	1105522	**Prep Analyst:**	EDORR	

Parameters:	Analysis Method	DF	MDL	PQL	Results	Q	Units	Analyzed	Time	By	Analytical Batch
Aroclor1016	SW8082A	1	53	100	ND		ug/Kg	06/07/18	2:30	mk	432153
Aroclor1221	SW8082A	1	5.0	100	ND		ug/Kg	06/07/18	2:30	mk	432153
Aroclor1232	SW8082A	1	17	100	ND		ug/Kg	06/07/18	2:30	mk	432153
Aroclor1242	SW8082A	1	3.0	100	ND		ug/Kg	06/07/18	2:30	mk	432153
Aroclor1248	SW8082A	1	2.0	100	ND		ug/Kg	06/07/18	2:30	mk	432153
Aroclor1254	SW8082A	1	2.0	100	ND		ug/Kg	06/07/18	2:30	mk	432153
Aroclor1260	SW8082A	1	36	100	ND		ug/Kg	06/07/18	2:30	mk	432153
			Acceptance Limits								
TCMX (S)	SW8082A		48 - 125		**81.0**		%	06/07/18	2:30	mk	432153
DCBP (S)	SW8082A		48 - 135		**85.0**		%	06/07/18	2:30	mk	432153

Torrent LABORATORY, INC.

SAMPLE RESULTS

Report prepared for: Divya Bhargava
Engeo (San Ramon)

Date/Time Received: 06/04/18, 1:59 pm
Date Reported: 06/26/18

Client Sample ID:	S-5 @ 5'	**Lab Sample ID:**	1806021-018A
Project Name/Location:	1095 Rollins Road	**Sample Matrix:**	Soil
Project Number:	14140.000.000		
Date/Time Sampled:	06/04/18 / 9:45		
SDG:			

Prep Method:	3546-BNASIM	**Prep Batch Date/Time:**	6/6/18	4:22:00PM
Prep Batch ID:	1105526	**Prep Analyst:**	EDORR	

Parameters:	Analysis Method	DF	MDL	PQL	Results	Q	Units	Analyzed	Time	By	Analytical Batch
N-Nitrosdimethylamine	SW8270C	1	0.22	101	ND		ug/Kg	06/07/18	6:14	MT	432171
Phenol	SW8270C	1	1.7	101	ND		ug/Kg	06/07/18	6:14	MT	432171
Bis(2-chloroethyl) ether	SW8270C	1	0.50	50.4	ND		ug/Kg	06/07/18	6:14	MT	432171
2-Chlorophenol	SW8270C	1	1.2	101	ND		ug/Kg	06/07/18	6:14	MT	432171
1,3-Dichlorobenzene	SW8270C	1	0.50	50.4	ND		ug/Kg	06/07/18	6:14	MT	432171
1,4-Dichlorobenzene	SW8270C	1	1.1	50.4	ND		ug/Kg	06/07/18	6:14	MT	432171
1,2-Dichlorobenzene	SW8270C	1	0.50	50.4	ND		ug/Kg	06/07/18	6:14	MT	432171
2-Methylphenol (o-Cresol)	SW8270C	1	1.0	101	ND		ug/Kg	06/07/18	6:14	MT	432171
Bis(2-chloroisopropyl)ether	SW8270C	1	0.50	50.4	ND		ug/Kg	06/07/18	6:14	MT	432171
3-/4-Methylphenol (p-/m-Cresol)	SW8270C	1	1.2	101	ND		ug/Kg	06/07/18	6:14	MT	432171
N-nitroso-di-n-propylamine	SW8270C	1	1.3	101	ND		ug/Kg	06/07/18	6:14	MT	432171
Hexachloroethane	SW8270C	1	0.29	50.4	ND		ug/Kg	06/07/18	6:14	MT	432171
Nitrobenzene	SW8270C	1	0.65	50.4	ND		ug/Kg	06/07/18	6:14	MT	432171
2-Nitrophenol	SW8270C	1	1.0	101	ND		ug/Kg	06/07/18	6:14	MT	432171
2,4-Dimethylphenol	SW8270C	1	1.2	101	ND		ug/Kg	06/07/18	6:14	MT	432171
Bis(2-Chloroethoxy)methane	SW8270C	1	3.6	50.4	ND		ug/Kg	06/07/18	6:14	MT	432171
2,4-Dichlorophenol	SW8270C	1	0.36	101	ND		ug/Kg	06/07/18	6:14	MT	432171
1,2,4-Trichlorobenzene	SW8270C	1	0.50	50.4	ND		ug/Kg	06/07/18	6:14	MT	432171
Naphthalene	SW8270C	1	0.29	50.4	ND		ug/Kg	06/07/18	6:14	MT	432171
4-Chloroaniline	SW8270C	1	0.50	101	ND		ug/Kg	06/07/18	6:14	MT	432171
2,6-Dichlorophenol	SW8270C	1	0.36	101	ND		ug/Kg	06/07/18	6:14	MT	432171
Hexachloro-1,3-butadiene	SW8270C	1	0.36	50.4	ND		ug/Kg	06/07/18	6:14	MT	432171
4-Chloro-3-methylphenol	SW8270C	1	1.0	101	ND		ug/Kg	06/07/18	6:14	MT	432171
2-Methylnaphthalene	SW8270C	1	0.50	50.4	ND		ug/Kg	06/07/18	6:14	MT	432171
1-Methylnaphthalene	SW8270C	1	0.43	50.4	ND		ug/Kg	06/07/18	6:14	MT	432171
2,4,6-Trichlorophenol	SW8270C	1	0.65	101	ND		ug/Kg	06/07/18	6:14	MT	432171
2,4,5-Trichlorophenol	SW8270C	1	0.58	101	ND		ug/Kg	06/07/18	6:14	MT	432171
2-Chloronaphthalene	SW8270C	1	0.65	50.4	ND		ug/Kg	06/07/18	6:14	MT	432171
1,4-Dinitrobenzene	SW8270C	1	3.3	101	ND		ug/Kg	06/07/18	6:14	MT	432171
Dimethyl phthalate	SW8270C	1	0.65	50.4	ND		ug/Kg	06/07/18	6:14	MT	432171
1,3-Dinitrobenzene	SW8270C	1	2.7	101	ND		ug/Kg	06/07/18	6:14	MT	432171
Acenaphthylene	SW8270C	1	0.29	50.4	ND		ug/Kg	06/07/18	6:14	MT	432171
2,6-Dinitrotoluene	SW8270C	1	2.9	50.4	ND		ug/Kg	06/07/18	6:14	MT	432171
1,2-Dinitrobenzene	SW8270C	1	4.7	101	ND		ug/Kg	06/07/18	6:14	MT	432171
Acenaphthene	SW8270C	1	0.29	50.4	ND		ug/Kg	06/07/18	6:14	MT	432171

Torrent LABORATORY, INC.

SAMPLE RESULTS

Report prepared for: Divya Bhargava
Engeo (San Ramon)

Date/Time Received: 06/04/18, 1:59 pm
Date Reported: 06/26/18

Client Sample ID:	S-5 @ 5'	**Lab Sample ID:**	1806021-018A
Project Name/Location:	1095 Rollins Road	**Sample Matrix:**	Soil
Project Number:	14140.000.000		
Date/Time Sampled:	06/04/18 / 9:45		
SDG:			

Prep Method:	3546-BNASIM	**Prep Batch Date/Time:**	6/6/18	4:22:00PM
Prep Batch ID:	1105526	**Prep Analyst:**	EDORR	

Parameters:	Analysis Method	DF	MDL	PQL	Results	Q	Units	Analyzed	Time	By	Analytical Batch
Dibenzofuran	SW8270C	1	0.58	50.4	ND		ug/Kg	06/07/18	6:14	MT	432171
2,4-Dinitrotoluene	SW8270C	1	2.4	50.4	ND		ug/Kg	06/07/18	6:14	MT	432171
2,3,5,6-Tetrachlorophenol	SW8270C	1	6.0	101	ND		ug/Kg	06/07/18	6:14	MT	432171
2,3,4,6-Tetrachlorophenol	SW8270C	1	6.6	101	ND		ug/Kg	06/07/18	6:14	MT	432171
Diethylphthalate	SW8270C	1	1.7	50.4	ND		ug/Kg	06/07/18	6:14	MT	432171
Fluorene	SW8270C	1	0.50	50.4	ND		ug/Kg	06/07/18	6:14	MT	432171
4-Chlorophenyl phenyl ether	SW8270C	1	0.65	50.4	ND		ug/Kg	06/07/18	6:14	MT	432171
4-Bromophenyl phenyl ether	SW8270C	1	0.36	50.4	ND		ug/Kg	06/07/18	6:14	MT	432171
Hexachlorobenzene	SW8270C	1	0.36	50.4	ND		ug/Kg	06/07/18	6:14	MT	432171
Pentachlorophenol	SW8270C	1	5.2	101	ND		ug/Kg	06/07/18	6:14	MT	432171
Phenanthrene	SW8270C	1	0.36	50.4	ND		ug/Kg	06/07/18	6:14	MT	432171
Anthracene	SW8270C	1	0.65	50.4	ND		ug/Kg	06/07/18	6:14	MT	432171
Carbazole	SW8270C	1	0.94	101	ND		ug/Kg	06/07/18	6:14	MT	432171
Di-n-butylphthalate	SW8270C	1	1.7	50.4	ND		ug/Kg	06/07/18	6:14	MT	432171
Fluoranthene	SW8270C	1	0.00065	50.4	ND		ug/Kg	06/07/18	6:14	MT	432171
Pyrene	SW8270C	1	0.58	50.4	ND		ug/Kg	06/07/18	6:14	MT	432171
Benzyl butyl phthalate	SW8270C	1	1.2	50.4	ND		ug/Kg	06/07/18	6:14	MT	432171
Benz[a]anthracene	SW8270C	1	0.58	50.4	ND		ug/Kg	06/07/18	6:14	MT	432171
Chrysene	SW8270C	1	0.50	50.4	ND		ug/Kg	06/07/18	6:14	MT	432171
Bis(2-Ethylhexyl)phthalate	SW8270C	1	3.6	50.4	**92.7**	B	ug/Kg	06/07/18	6:14	MT	432171
Di-n-octyl phthalate	SW8270C	1	1.1	50.4	ND		ug/Kg	06/07/18	6:14	MT	432171
Benzo[b]fluoranthene	SW8270C	1	0.58	50.4	ND		ug/Kg	06/07/18	6:14	MT	432171
Benzo[k]fluoranthene	SW8270C	1	0.50	50.4	ND		ug/Kg	06/07/18	6:14	MT	432171
Benzo[a]pyrene	SW8270C	1	0.58	50.4	ND		ug/Kg	06/07/18	6:14	MT	432171
Indeno[1,2,3-cd]pyrene	SW8270C	1	0.79	50.4	ND		ug/Kg	06/07/18	6:14	MT	432171
Dibenz[a,h]anthracene	SW8270C	1	0.72	50.4	ND		ug/Kg	06/07/18	6:14	MT	432171
Benzo[g,h,i]perylene	SW8270C	1	0.72	50.4	ND		ug/Kg	06/07/18	6:14	MT	432171
			Acceptance Limits								
2-Fluorophenol (S)	SW8270C		25 - 125		**64.9**		%	06/07/18	6:14	MT	432171
Phenol-d6 (S)	SW8270C		25 - 125		**59.4**		%	06/07/18	6:14	MT	432171
Nitrobenzene-d5 (S)	SW8270C		35 - 125		**76.4**		%	06/07/18	6:14	MT	432171
2-Fluorobiphenyl (S)	SW8270C		35 - 125		**77.7**		%	06/07/18	6:14	MT	432171
2,4,6-Tribromophenol (S)	SW8270C		25 - 125		**43.7**		%	06/07/18	6:14	MT	432171
p-Terphenyl-d14 (S)	SW8270C		35 - 125		**99.1**		%	06/07/18	6:14	MT	432171

Torrent LABORATORY, INC.

SAMPLE RESULTS

Report prepared for: Divya Bhargava
Engeo (San Ramon)

Date/Time Received: 06/04/18, 1:59 pm
Date Reported: 06/26/18

Client Sample ID:	S-5 @ 5'	**Lab Sample ID:**	1806021-018A
Project Name/Location:	1095 Rollins Road	**Sample Matrix:**	Soil
Project Number:	14140.000.000		
Date/Time Sampled:	06/04/18 / 9:45		
SDG:			

Prep Method:	3546_TPHSG	**Prep Batch Date/Time:**	6/6/18	1:45:00PM
Prep Batch ID:	1105508	**Prep Analyst:**	EDORR	

Parameters:	Analysis Method	DF	MDL	PQL	Results	Q	Units	Analyzed	Time	By	Analytical Batch
TPH as Diesel (SG)	SW8015B	1	0.85	2.0	**3.59**	x	mg/Kg	06/07/18	4:33	mk	432158
TPH as Motor Oil (SG)	SW8015B	1	3.2	10	**11.9**		mg/Kg	06/07/18	4:33	mk	432158
			Acceptance Limits								
Pentacosane (S)	SW8015B		59 - 129		**128**		%	06/07/18	4:33	mk	432158

NOTE: x- Chromatographic pattern does not resemble typical diesel reference standard; unknown organics within diesel range slightly heavier than diesel quantified as diesel.

Torrent LABORATORY, INC.

SAMPLE RESULTS

Report prepared for: Divya Bhargava
Engeo (San Ramon)

Date/Time Received: 06/04/18, 1:59 pm
Date Reported: 06/26/18

Client Sample ID:	S-5 @ 5'	**Lab Sample ID:**	1806021-018A
Project Name/Location:	1095 Rollins Road	**Sample Matrix:**	Soil
Project Number:	14140.000.000		
Date/Time Sampled:	06/04/18 / 9:45		
SDG:			

Prep Method:	5035	**Prep Batch Date/Time:**	6/6/18	9:27:00AM
Prep Batch ID:	1105510	**Prep Analyst:**	NPAR	

Parameters:	Analysis Method	DF	MDL	PQL	Results	Q	Units	Analyzed	Time	By	Analytical Batch
Dichlorodifluoromethane	SW8260B	1	1.2	10	ND		ug/Kg	06/06/18	17:39	NP	432145
Chloromethane	SW8260B	1	1.8	10	ND		ug/Kg	06/06/18	17:39	NP	432145
Vinyl Chloride	SW8260B	1	2.0	10	ND		ug/Kg	06/06/18	17:39	NP	432145
Bromomethane	SW8260B	1	2.7	10	ND		ug/Kg	06/06/18	17:39	NP	432145
Chloroethane	SW8260B	1	3.0	10	ND		ug/Kg	06/06/18	17:39	NP	432145
Trichlorofluoromethane	SW8260B	1	2.1	10	ND		ug/Kg	06/06/18	17:39	NP	432145
1,1-Dichloroethene	SW8260B	1	2.0	10	ND		ug/Kg	06/06/18	17:39	NP	432145
Freon 113	SW8260B	1	1.9	10	ND		ug/Kg	06/06/18	17:39	NP	432145
Methylene Chloride	SW8260B	1	7.1	10	ND		ug/Kg	06/06/18	17:39	NP	432145
trans-1,2-Dichloroethene	SW8260B	1	2.1	10	ND		ug/Kg	06/06/18	17:39	NP	432145
MTBE	SW8260B	1	2.3	10	ND		ug/Kg	06/06/18	17:39	NP	432145
tert-Butanol	SW8260B	1	12	50	ND		ug/Kg	06/06/18	17:39	NP	432145
Diisopropyl ether (DIPE)	SW8260B	1	2.3	10	ND		ug/Kg	06/06/18	17:39	NP	432145
1,1-Dichloroethane	SW8260B	1	2.2	10	ND		ug/Kg	06/06/18	17:39	NP	432145
ETBE	SW8260B	1	2.3	10	ND		ug/Kg	06/06/18	17:39	NP	432145
cis-1,2-Dichloroethene	SW8260B	1	2.2	10	ND		ug/Kg	06/06/18	17:39	NP	432145
2,2-Dichloropropane	SW8260B	1	1.9	10	ND		ug/Kg	06/06/18	17:39	NP	432145
Bromochloromethane	SW8260B	1	2.3	10	ND		ug/Kg	06/06/18	17:39	NP	432145
Chloroform	SW8260B	1	2.4	10	ND		ug/Kg	06/06/18	17:39	NP	432145
Carbon Tetrachloride	SW8260B	1	2.1	10	ND		ug/Kg	06/06/18	17:39	NP	432145
1,1,1-Trichloroethane	SW8260B	1	2.1	10	ND		ug/Kg	06/06/18	17:39	NP	432145
1,1-Dichloropropene	SW8260B	1	2.0	10	ND		ug/Kg	06/06/18	17:39	NP	432145
Benzene	SW8260B	1	2.2	10	ND		ug/Kg	06/06/18	17:39	NP	432145
TAME	SW8260B	1	2.3	10	ND		ug/Kg	06/06/18	17:39	NP	432145
1,2-Dichloroethane	SW8260B	1	2.3	10	ND		ug/Kg	06/06/18	17:39	NP	432145
Trichloroethylene	SW8260B	1	1.8	10	ND		ug/Kg	06/06/18	17:39	NP	432145
Dibromomethane	SW8260B	1	1.8	10	ND		ug/Kg	06/06/18	17:39	NP	432145
1,2-Dichloropropane	SW8260B	1	1.9	10	ND		ug/Kg	06/06/18	17:39	NP	432145
Bromodichloromethane	SW8260B	1	2.0	10	ND		ug/Kg	06/06/18	17:39	NP	432145
cis-1,3-Dichloropropene	SW8260B	1	1.6	10	ND		ug/Kg	06/06/18	17:39	NP	432145
Toluene	SW8260B	1	1.8	10	ND		ug/Kg	06/06/18	17:39	NP	432145
Tetrachloroethylene	SW8260B	1	1.7	10	ND		ug/Kg	06/06/18	17:39	NP	432145
trans-1,3-Dichloropropene	SW8260B	1	1.6	10	ND		ug/Kg	06/06/18	17:39	NP	432145
1,1,2-Trichloroethane	SW8260B	1	1.8	10	ND		ug/Kg	06/06/18	17:39	NP	432145
Dibromochloromethane	SW8260B	1	1.9	10	ND		ug/Kg	06/06/18	17:39	NP	432145

Torrent LABORATORY, INC.

SAMPLE RESULTS

Report prepared for: Divya Bhargava
Engeo (San Ramon)

Date/Time Received: 06/04/18, 1:59 pm
Date Reported: 06/26/18

Client Sample ID:	S-5 @ 5'	**Lab Sample ID:**	1806021-018A
Project Name/Location:	1095 Rollins Road	**Sample Matrix:**	Soil
Project Number:	14140.000.000		
Date/Time Sampled:	06/04/18 / 9:45		
SDG:			

Prep Method:	5035	**Prep Batch Date/Time:**	6/6/18	9:27:00AM
Prep Batch ID:	1105510	**Prep Analyst:**	NPAR	

Parameters:	Analysis Method	DF	MDL	PQL	Results	Q	Units	Analyzed	Time	By	Analytical Batch
1,3-Dichloropropane	SW8260B	1	1.8	10	ND		ug/Kg	06/06/18	17:39	NP	432145
1,2-Dibromoethane	SW8260B	1	1.8	10	ND		ug/Kg	06/06/18	17:39	NP	432145
Chlorobenzene	SW8260B	1	1.8	10	ND		ug/Kg	06/06/18	17:39	NP	432145
Ethyl Benzene	SW8260B	1	1.7	10	ND		ug/Kg	06/06/18	17:39	NP	432145
1,1,1,2-Tetrachloroethane	SW8260B	1	1.9	10	ND		ug/Kg	06/06/18	17:39	NP	432145
m,p-Xylene	SW8260B	1	3.2	10	ND		ug/Kg	06/06/18	17:39	NP	432145
o-Xylene	SW8260B	1	1.7	10	ND		ug/Kg	06/06/18	17:39	NP	432145
Styrene	SW8260B	1	1.6	10	ND		ug/Kg	06/06/18	17:39	NP	432145
Bromoform	SW8260B	1	1.7	10	ND		ug/Kg	06/06/18	17:39	NP	432145
Isopropyl Benzene	SW8260B	1	1.6	10	ND		ug/Kg	06/06/18	17:39	NP	432145
n-Propylbenzene	SW8260B	1	1.6	10	ND		ug/Kg	06/06/18	17:39	NP	432145
Bromobenzene	SW8260B	1	1.8	10	ND		ug/Kg	06/06/18	17:39	NP	432145
1,1,2,2-Tetrachloroethane	SW8260B	1	1.9	10	ND		ug/Kg	06/06/18	17:39	NP	432145
2-Chlorotoluene	SW8260B	1	1.8	10	ND		ug/Kg	06/06/18	17:39	NP	432145
1,3,5-Trimethylbenzene	SW8260B	1	1.6	10	ND		ug/Kg	06/06/18	17:39	NP	432145
1,2,3-Trichloropropane	SW8260B	1	1.9	10	ND		ug/Kg	06/06/18	17:39	NP	432145
4-Chlorotoluene	SW8260B	1	1.6	10	ND		ug/Kg	06/06/18	17:39	NP	432145
tert-Butylbenzene	SW8260B	1	1.6	10	ND		ug/Kg	06/06/18	17:39	NP	432145
1,2,4-Trimethylbenzene	SW8260B	1	1.4	10	ND		ug/Kg	06/06/18	17:39	NP	432145
sec-Butyl Benzene	SW8260B	1	1.6	10	ND		ug/Kg	06/06/18	17:39	NP	432145
p-Isopropyltoluene	SW8260B	1	1.5	10	ND		ug/Kg	06/06/18	17:39	NP	432145
1,3-Dichlorobenzene	SW8260B	1	1.7	10	ND		ug/Kg	06/06/18	17:39	NP	432145
1,4-Dichlorobenzene	SW8260B	1	1.7	10	ND		ug/Kg	06/06/18	17:39	NP	432145
n-Butylbenzene	SW8260B	1	1.5	10	ND		ug/Kg	06/06/18	17:39	NP	432145
1,2-Dichlorobenzene	SW8260B	1	1.8	10	ND		ug/Kg	06/06/18	17:39	NP	432145
1,2-Dibromo-3-Chloropropane	SW8260B	1	1.8	10	ND		ug/Kg	06/06/18	17:39	NP	432145
Hexachlorobutadiene	SW8260B	1	1.4	10	ND		ug/Kg	06/06/18	17:39	NP	432145
1,2,4-Trichlorobenzene	SW8260B	1	1.5	10	ND		ug/Kg	06/06/18	17:39	NP	432145
Naphthalene	SW8260B	1	1.7	10	ND		ug/Kg	06/06/18	17:39	NP	432145
1,2,3-Trichlorobenzene	SW8260B	1	1.7	10	ND		ug/Kg	06/06/18	17:39	NP	432145
2-Butanone	SW8260B	1	2.3	10	ND		ug/Kg	06/06/18	17:39	NP	432145
(S) Dibromofluoromethane	SW8260B		59.8 - 148		**116**		%	06/06/18	17:39	NP	432145
(S) Toluene-d8	SW8260B		55.2 - 133		**107**		%	06/06/18	17:39	NP	432145
(S) 4-Bromofluorobenzene	SW8260B		55.8 - 141		**116**		%	06/06/18	17:39	NP	432145

Torrent LABORATORY, INC.

SAMPLE RESULTS

Report prepared for: Divya Bhargava
Engeo (San Ramon)

Date/Time Received: 06/04/18, 1:59 pm
Date Reported: 06/26/18

Client Sample ID:	S-5 @ 5'	**Lab Sample ID:**	1806021-018A
Project Name/Location:	1095 Rollins Road	**Sample Matrix:**	Soil
Project Number:	14140.000.000		
Date/Time Sampled:	06/04/18 / 9:45		
SDG:			

Prep Method:	5035GRO	**Prep Batch Date/Time:**	6/6/18	9:27:00AM
Prep Batch ID:	1105511	**Prep Analyst:**	NPAR	

Parameters:	Analysis Method	DF	MDL	PQL	Results	Q	Units	Analyzed	Time	By	Analytical Batch
TPH(Gasoline)	8260TPH	1	43	100	ND		ug/Kg	06/06/18	17:39	NP	432145
(S) 4-Bromofluorobenzene	8260TPH		43.9 - 127		**69.4**		%	06/06/18	17:39	NP	432145

Torrent LABORATORY, INC.

SAMPLE RESULTS

Report prepared for: Divya Bhargava
Engeo (San Ramon)

Date/Time Received: 06/04/18, 1:59 pm
Date Reported: 06/26/18

Client Sample ID:	S-5 @ 10'	**Lab Sample ID:**	1806021-019A
Project Name/Location:	1095 Rollins Road	**Sample Matrix:**	Soil
Project Number:	14140.000.000		
Date/Time Sampled:	06/04/18 / 9:50		
SDG:			

Prep Method:	7471BP	**Prep Batch Date/Time:**	6/6/18	1:00:00PM
Prep Batch ID:	1105527	**Prep Analyst:**	BJAY	

Parameters:	Analysis Method	DF	MDL	PQL	Results	Q	Units	Analyzed	Time	By	Analytical Batch
Mercury	SW7471B	1	0.083	0.50	ND		mg/Kg	06/07/18	12:10	BJAY	432175

Torrent LABORATORY, INC.

SAMPLE RESULTS

Report prepared for: Divya Bhargava
Engeo (San Ramon)

Date/Time Received: 06/04/18, 1:59 pm
Date Reported: 06/26/18

Client Sample ID:	S-5 @ 10'	**Lab Sample ID:**	1806021-019A
Project Name/Location:	1095 Rollins Road	**Sample Matrix:**	Soil
Project Number:	14140.000.000		
Date/Time Sampled:	06/04/18 / 9:50		
SDG:			

Prep Method:	3050B	**Prep Batch Date/Time:**	6/6/18	1:00:00PM
Prep Batch ID:	1105525	**Prep Analyst:**	BJAY	

Parameters:	Analysis Method	DF	MDL	PQL	Results	Q	Units	Analyzed	Time	By	Analytical Batch
Antimony	SW6010B	1	0.050	5.00	ND		mg/Kg	06/06/18	21:17	PPATEL	432167
Arsenic	SW6010B	1	0.15	3.00	ND		mg/Kg	06/06/18	21:17	PPATEL	432167
Barium	SW6010B	1	0.055	5.00	**114**		mg/Kg	06/06/18	21:17	PPATEL	432167
Beryllium	SW6010B	1	0.055	5.00	ND		mg/Kg	06/06/18	21:17	PPATEL	432167
Cadmium	SW6010B	1	0.10	5.00	ND		mg/Kg	06/06/18	21:17	PPATEL	432167
Chromium	SW6010B	1	0.075	5.00	**130**		mg/Kg	06/06/18	21:17	PPATEL	432167
Cobalt	SW6010B	1	0.070	5.00	**13.9**		mg/Kg	06/06/18	21:17	PPATEL	432167
Copper	SW6010B	1	0.20	5.00	**24.2**		mg/Kg	06/06/18	21:17	PPATEL	432167
Lead	SW6010B	1	0.10	1.30	**4.32**		mg/Kg	06/06/18	21:17	PPATEL	432167
Molybdenum	SW6010B	1	0.050	5.00	ND		mg/Kg	06/06/18	21:17	PPATEL	432167
Nickel	SW6010B	1	0.50	5.00	**65.0**		mg/Kg	06/06/18	21:17	PPATEL	432167
Selenium	SW6010B	1	0.22	5.00	ND		mg/Kg	06/06/18	21:17	PPATEL	432167
Silver	SW6010B	1	0.15	5.00	ND		mg/Kg	06/06/18	21:17	PPATEL	432167
Thallium	SW6010B	1	0.20	5.00	ND		mg/Kg	06/06/18	21:17	PPATEL	432167
Vanadium	SW6010B	1	0.10	5.00	**66.0**		mg/Kg	06/06/18	21:17	PPATEL	432167
Zinc	SW6010B	1	0.30	5.00	**34.5**		mg/Kg	06/06/18	21:17	PPATEL	432167

Torrent LABORATORY, INC.

SAMPLE RESULTS

Report prepared for: Divya Bhargava
Engeo (San Ramon)

Date/Time Received: 06/04/18, 1:59 pm
Date Reported: 06/26/18

Client Sample ID:	S-5 @ 10'	**Lab Sample ID:**	1806021-019A
Project Name/Location:	1095 Rollins Road	**Sample Matrix:**	Soil
Project Number:	14140.000.000		
Date/Time Sampled:	06/04/18 / 9:50		
SDG:			

Prep Method:	WET/3010B	**Prep Batch Date/Time:**	6/25/18	11:40:00AM
Prep Batch ID:	1105974	**Prep Analyst:**	BJAY	

Parameters:	Analysis Method	DF	MDL	PQL	Results	Q	Units	Analyzed	Time	By	Analytical Batch
Chromium (STLC)	SW6010B	1	0.010	0.20	**0.207**		mg/L	06/25/18	14:34	ERR	432592

Torrent LABORATORY, INC.

SAMPLE RESULTS

Report prepared for: Divya Bhargava
Engeo (San Ramon)

Date/Time Received: 06/04/18, 1:59 pm
Date Reported: 06/26/18

Client Sample ID:	S-5 @ 10'	**Lab Sample ID:**	1806021-019A
Project Name/Location:	1095 Rollins Road	**Sample Matrix:**	Soil
Project Number:	14140.000.000		
Date/Time Sampled:	06/04/18 / 9:50		
SDG:			

Prep Method:	3546_PCB	**Prep Batch Date/Time:**	6/6/18	4:04:00PM
Prep Batch ID:	1105522	**Prep Analyst:**	EDORR	

Parameters:	Analysis Method	DF	MDL	PQL	Results	Q	Units	Analyzed	Time	By	Analytical Batch
Aroclor1016	SW8082A	1	53	100	ND		ug/Kg	06/07/18	2:44	mk	432153
Aroclor1221	SW8082A	1	5.0	100	ND		ug/Kg	06/07/18	2:44	mk	432153
Aroclor1232	SW8082A	1	17	100	ND		ug/Kg	06/07/18	2:44	mk	432153
Aroclor1242	SW8082A	1	3.0	100	ND		ug/Kg	06/07/18	2:44	mk	432153
Aroclor1248	SW8082A	1	2.0	100	ND		ug/Kg	06/07/18	2:44	mk	432153
Aroclor1254	SW8082A	1	2.0	100	ND		ug/Kg	06/07/18	2:44	mk	432153
Aroclor1260	SW8082A	1	36	100	ND		ug/Kg	06/07/18	2:44	mk	432153
			Acceptance Limits								
TCMX (S)	SW8082A		48 - 125		**85.0**		%	06/07/18	2:44	mk	432153
DCBP (S)	SW8082A		48 - 135		**89.0**		%	06/07/18	2:44	mk	432153

Torrent LABORATORY, INC.

SAMPLE RESULTS

Report prepared for: Divya Bhargava
Engeo (San Ramon)

Date/Time Received: 06/04/18, 1:59 pm
Date Reported: 06/26/18

Client Sample ID:	S-5 @ 10'	**Lab Sample ID:**	1806021-019A
Project Name/Location:	1095 Rollins Road	**Sample Matrix:**	Soil
Project Number:	14140.000.000		
Date/Time Sampled:	06/04/18 / 9:50		
SDG:			

Prep Method:	3546-BNASIM	**Prep Batch Date/Time:**	6/6/18	4:22:00PM
Prep Batch ID:	1105526	**Prep Analyst:**	EDORR	

Parameters:	Analysis Method	DF	MDL	PQL	Results	Q	Units	Analyzed	Time	By	Analytical Batch
N-Nitrosdimethylamine	SW8270C	1	0.22	101	ND		ug/Kg	06/07/18	6:42	MT	432171
Phenol	SW8270C	1	1.7	101	ND		ug/Kg	06/07/18	6:42	MT	432171
Bis(2-chloroethyl) ether	SW8270C	1	0.50	50.4	ND		ug/Kg	06/07/18	6:42	MT	432171
2-Chlorophenol	SW8270C	1	1.2	101	ND		ug/Kg	06/07/18	6:42	MT	432171
1,3-Dichlorobenzene	SW8270C	1	0.50	50.4	ND		ug/Kg	06/07/18	6:42	MT	432171
1,4-Dichlorobenzene	SW8270C	1	1.1	50.4	ND		ug/Kg	06/07/18	6:42	MT	432171
1,2-Dichlorobenzene	SW8270C	1	0.50	50.4	ND		ug/Kg	06/07/18	6:42	MT	432171
2-Methylphenol (o-Cresol)	SW8270C	1	1.0	101	ND		ug/Kg	06/07/18	6:42	MT	432171
Bis(2-chloroisopropyl)ether	SW8270C	1	0.50	50.4	ND		ug/Kg	06/07/18	6:42	MT	432171
3-/4-Methylphenol (p-/m-Cresol)	SW8270C	1	1.2	101	ND		ug/Kg	06/07/18	6:42	MT	432171
N-nitroso-di-n-propylamine	SW8270C	1	1.3	101	ND		ug/Kg	06/07/18	6:42	MT	432171
Hexachloroethane	SW8270C	1	0.29	50.4	ND		ug/Kg	06/07/18	6:42	MT	432171
Nitrobenzene	SW8270C	1	0.65	50.4	ND		ug/Kg	06/07/18	6:42	MT	432171
2-Nitrophenol	SW8270C	1	1.0	101	ND		ug/Kg	06/07/18	6:42	MT	432171
2,4-Dimethylphenol	SW8270C	1	1.2	101	ND		ug/Kg	06/07/18	6:42	MT	432171
Bis(2-Chloroethoxy)methane	SW8270C	1	3.6	50.4	ND		ug/Kg	06/07/18	6:42	MT	432171
2,4-Dichlorophenol	SW8270C	1	0.36	101	ND		ug/Kg	06/07/18	6:42	MT	432171
1,2,4-Trichlorobenzene	SW8270C	1	0.50	50.4	ND		ug/Kg	06/07/18	6:42	MT	432171
Naphthalene	SW8270C	1	0.29	50.4	ND		ug/Kg	06/07/18	6:42	MT	432171
4-Chloroaniline	SW8270C	1	0.50	101	ND		ug/Kg	06/07/18	6:42	MT	432171
2,6-Dichlorophenol	SW8270C	1	0.36	101	ND		ug/Kg	06/07/18	6:42	MT	432171
Hexachloro-1,3-butadiene	SW8270C	1	0.36	50.4	ND		ug/Kg	06/07/18	6:42	MT	432171
4-Chloro-3-methylphenol	SW8270C	1	1.0	101	ND		ug/Kg	06/07/18	6:42	MT	432171
2-Methylnaphthalene	SW8270C	1	0.50	50.4	ND		ug/Kg	06/07/18	6:42	MT	432171
1-Methylnaphthalene	SW8270C	1	0.43	50.4	ND		ug/Kg	06/07/18	6:42	MT	432171
2,4,6-Trichlorophenol	SW8270C	1	0.65	101	ND		ug/Kg	06/07/18	6:42	MT	432171
2,4,5-Trichlorophenol	SW8270C	1	0.58	101	ND		ug/Kg	06/07/18	6:42	MT	432171
2-Chloronaphthalene	SW8270C	1	0.65	50.4	ND		ug/Kg	06/07/18	6:42	MT	432171
1,4-Dinitrobenzene	SW8270C	1	3.3	101	ND		ug/Kg	06/07/18	6:42	MT	432171
Dimethyl phthalate	SW8270C	1	0.65	50.4	ND		ug/Kg	06/07/18	6:42	MT	432171
1,3-Dinitrobenzene	SW8270C	1	2.7	101	ND		ug/Kg	06/07/18	6:42	MT	432171
Acenaphthylene	SW8270C	1	0.29	50.4	ND		ug/Kg	06/07/18	6:42	MT	432171
2,6-Dinitrotoluene	SW8270C	1	2.9	50.4	ND		ug/Kg	06/07/18	6:42	MT	432171
1,2-Dinitrobenzene	SW8270C	1	4.7	101	ND		ug/Kg	06/07/18	6:42	MT	432171
Acenaphthene	SW8270C	1	0.29	50.4	ND		ug/Kg	06/07/18	6:42	MT	432171

Torrent LABORATORY, INC.

SAMPLE RESULTS

Report prepared for: Divya Bhargava
Engeo (San Ramon)

Date/Time Received: 06/04/18, 1:59 pm
Date Reported: 06/26/18

Client Sample ID:	S-5 @ 10'	**Lab Sample ID:**	1806021-019A
Project Name/Location:	1095 Rollins Road	**Sample Matrix:**	Soil
Project Number:	14140.000.000		
Date/Time Sampled:	06/04/18 / 9:50		
SDG:			

Prep Method:	3546-BNASIM	**Prep Batch Date/Time:**	6/6/18	4:22:00PM
Prep Batch ID:	1105526	**Prep Analyst:**	EDORR	

Parameters:	Analysis Method	DF	MDL	PQL	Results	Q	Units	Analyzed	Time	By	Analytical Batch
Dibenzofuran	SW8270C	1	0.58	50.4	ND		ug/Kg	06/07/18	6:42	MT	432171
2,4-Dinitrotoluene	SW8270C	1	2.4	50.4	ND		ug/Kg	06/07/18	6:42	MT	432171
2,3,5,6-Tetrachlorophenol	SW8270C	1	6.0	101	ND		ug/Kg	06/07/18	6:42	MT	432171
2,3,4,6-Tetrachlorophenol	SW8270C	1	6.6	101	ND		ug/Kg	06/07/18	6:42	MT	432171
Diethylphthalate	SW8270C	1	1.7	50.4	ND		ug/Kg	06/07/18	6:42	MT	432171
Fluorene	SW8270C	1	0.50	50.4	ND		ug/Kg	06/07/18	6:42	MT	432171
4-Chlorophenyl phenyl ether	SW8270C	1	0.65	50.4	ND		ug/Kg	06/07/18	6:42	MT	432171
4-Bromophenyl phenyl ether	SW8270C	1	0.36	50.4	ND		ug/Kg	06/07/18	6:42	MT	432171
Hexachlorobenzene	SW8270C	1	0.36	50.4	ND		ug/Kg	06/07/18	6:42	MT	432171
Pentachlorophenol	SW8270C	1	5.2	101	ND		ug/Kg	06/07/18	6:42	MT	432171
Phenanthrene	SW8270C	1	0.36	50.4	ND		ug/Kg	06/07/18	6:42	MT	432171
Anthracene	SW8270C	1	0.65	50.4	ND		ug/Kg	06/07/18	6:42	MT	432171
Carbazole	SW8270C	1	0.94	101	ND		ug/Kg	06/07/18	6:42	MT	432171
Di-n-butylphthalate	SW8270C	1	1.7	50.4	ND		ug/Kg	06/07/18	6:42	MT	432171
Fluoranthene	SW8270C	1	0.00065	50.4	ND		ug/Kg	06/07/18	6:42	MT	432171
Pyrene	SW8270C	1	0.58	50.4	ND		ug/Kg	06/07/18	6:42	MT	432171
Benzyl butyl phthalate	SW8270C	1	1.2	50.4	ND		ug/Kg	06/07/18	6:42	MT	432171
Benz[a]anthracene	SW8270C	1	0.58	50.4	ND		ug/Kg	06/07/18	6:42	MT	432171
Chrysene	SW8270C	1	0.50	50.4	ND		ug/Kg	06/07/18	6:42	MT	432171
Bis(2-Ethylhexyl)phthalate	SW8270C	1	3.6	50.4	**93.0**	B	ug/Kg	06/07/18	6:42	MT	432171
Di-n-octyl phthalate	SW8270C	1	1.1	50.4	ND		ug/Kg	06/07/18	6:42	MT	432171
Benzo[b]fluoranthene	SW8270C	1	0.58	50.4	ND		ug/Kg	06/07/18	6:42	MT	432171
Benzo[k]fluoranthene	SW8270C	1	0.50	50.4	ND		ug/Kg	06/07/18	6:42	MT	432171
Benzo[a]pyrene	SW8270C	1	0.58	50.4	ND		ug/Kg	06/07/18	6:42	MT	432171
Indeno[1,2,3-cd]pyrene	SW8270C	1	0.79	50.4	ND		ug/Kg	06/07/18	6:42	MT	432171
Dibenz[a,h]anthracene	SW8270C	1	0.72	50.4	ND		ug/Kg	06/07/18	6:42	MT	432171
Benzo[g,h,i]perylene	SW8270C	1	0.72	50.4	ND		ug/Kg	06/07/18	6:42	MT	432171
			Acceptance Limits								
2-Fluorophenol (S)	SW8270C		25 - 125		**86.7**		%	06/07/18	6:42	MT	432171
Phenol-d6 (S)	SW8270C		25 - 125		**77.0**		%	06/07/18	6:42	MT	432171
Nitrobenzene-d5 (S)	SW8270C		35 - 125		**87.1**		%	06/07/18	6:42	MT	432171
2-Fluorobiphenyl (S)	SW8270C		35 - 125		**82.7**		%	06/07/18	6:42	MT	432171
2,4,6-Tribromophenol (S)	SW8270C		25 - 125		**75.5**		%	06/07/18	6:42	MT	432171
p-Terphenyl-d14 (S)	SW8270C		35 - 125		**104**		%	06/07/18	6:42	MT	432171

Torrent LABORATORY, INC.

SAMPLE RESULTS

Report prepared for: Divya Bhargava
Engeo (San Ramon)

Date/Time Received: 06/04/18, 1:59 pm
Date Reported: 06/26/18

Client Sample ID:	S-5 @ 10'	**Lab Sample ID:**	1806021-019A
Project Name/Location:	1095 Rollins Road	**Sample Matrix:**	Soil
Project Number:	14140.000.000		
Date/Time Sampled:	06/04/18 / 9:50		
SDG:			

Prep Method:	3546_TPHSG	**Prep Batch Date/Time:**	6/6/18	1:45:00PM
Prep Batch ID:	1105508	**Prep Analyst:**	EDORR	

Parameters:	Analysis Method	DF	MDL	PQL	Results	Q	Units	Analyzed	Time	By	Analytical Batch
TPH as Diesel (SG)	SW8015B	1	0.85	2.0	**2.53**	x	mg/Kg	06/07/18	4:57	mk	432158
TPH as Motor Oil (SG)	SW8015B	1	3.2	10	ND		mg/Kg	06/07/18	4:57	mk	432158
			Acceptance Limits								
Pentacosane (S)	SW8015B		59 - 129		**110**		%	06/07/18	4:57	mk	432158

NOTE: x- Chromatographic pattern does not resemble typical diesel reference standard; unknown organics within diesel range slightly heavier than diesel quantified as diesel.

Torrent LABORATORY, INC.

SAMPLE RESULTS

Report prepared for: Divya Bhargava
Engeo (San Ramon)

Date/Time Received: 06/04/18, 1:59 pm
Date Reported: 06/26/18

Client Sample ID:	S-5 @ 10'	**Lab Sample ID:**	1806021-019A
Project Name/Location:	1095 Rollins Road	**Sample Matrix:**	Soil
Project Number:	14140.000.000		
Date/Time Sampled:	06/04/18 / 9:50		
SDG:			

Prep Method:	5035	**Prep Batch Date/Time:**	6/6/18	9:27:00AM
Prep Batch ID:	1105510	**Prep Analyst:**	NPAR	

Parameters:	Analysis Method	DF	MDL	PQL	Results	Q	Units	Analyzed	Time	By	Analytical Batch
Dichlorodifluoromethane	SW8260B	1	1.2	10	ND		ug/Kg	06/06/18	19:26	NP	432145
Chloromethane	SW8260B	1	1.8	10	ND		ug/Kg	06/06/18	19:26	NP	432145
Vinyl Chloride	SW8260B	1	2.0	10	ND		ug/Kg	06/06/18	19:26	NP	432145
Bromomethane	SW8260B	1	2.7	10	ND		ug/Kg	06/06/18	19:26	NP	432145
Chloroethane	SW8260B	1	3.0	10	ND		ug/Kg	06/06/18	19:26	NP	432145
Trichlorofluoromethane	SW8260B	1	2.1	10	ND		ug/Kg	06/06/18	19:26	NP	432145
1,1-Dichloroethene	SW8260B	1	2.0	10	ND		ug/Kg	06/06/18	19:26	NP	432145
Freon 113	SW8260B	1	1.9	10	ND		ug/Kg	06/06/18	19:26	NP	432145
Methylene Chloride	SW8260B	1	7.1	10	ND		ug/Kg	06/06/18	19:26	NP	432145
trans-1,2-Dichloroethene	SW8260B	1	2.1	10	ND		ug/Kg	06/06/18	19:26	NP	432145
MTBE	SW8260B	1	2.3	10	ND		ug/Kg	06/06/18	19:26	NP	432145
tert-Butanol	SW8260B	1	12	50	ND		ug/Kg	06/06/18	19:26	NP	432145
Diisopropyl ether (DIPE)	SW8260B	1	2.3	10	ND		ug/Kg	06/06/18	19:26	NP	432145
1,1-Dichloroethane	SW8260B	1	2.2	10	ND		ug/Kg	06/06/18	19:26	NP	432145
ETBE	SW8260B	1	2.3	10	ND		ug/Kg	06/06/18	19:26	NP	432145
cis-1,2-Dichloroethene	SW8260B	1	2.2	10	ND		ug/Kg	06/06/18	19:26	NP	432145
2,2-Dichloropropane	SW8260B	1	1.9	10	ND		ug/Kg	06/06/18	19:26	NP	432145
Bromochloromethane	SW8260B	1	2.3	10	ND		ug/Kg	06/06/18	19:26	NP	432145
Chloroform	SW8260B	1	2.4	10	ND		ug/Kg	06/06/18	19:26	NP	432145
Carbon Tetrachloride	SW8260B	1	2.1	10	ND		ug/Kg	06/06/18	19:26	NP	432145
1,1,1-Trichloroethane	SW8260B	1	2.1	10	ND		ug/Kg	06/06/18	19:26	NP	432145
1,1-Dichloropropene	SW8260B	1	2.0	10	ND		ug/Kg	06/06/18	19:26	NP	432145
Benzene	SW8260B	1	2.2	10	ND		ug/Kg	06/06/18	19:26	NP	432145
TAME	SW8260B	1	2.3	10	ND		ug/Kg	06/06/18	19:26	NP	432145
1,2-Dichloroethane	SW8260B	1	2.3	10	ND		ug/Kg	06/06/18	19:26	NP	432145
Trichloroethylene	SW8260B	1	1.8	10	ND		ug/Kg	06/06/18	19:26	NP	432145
Dibromomethane	SW8260B	1	1.8	10	ND		ug/Kg	06/06/18	19:26	NP	432145
1,2-Dichloropropane	SW8260B	1	1.9	10	ND		ug/Kg	06/06/18	19:26	NP	432145
Bromodichloromethane	SW8260B	1	2.0	10	ND		ug/Kg	06/06/18	19:26	NP	432145
cis-1,3-Dichloropropene	SW8260B	1	1.6	10	ND		ug/Kg	06/06/18	19:26	NP	432145
Toluene	SW8260B	1	1.8	10	ND		ug/Kg	06/06/18	19:26	NP	432145
Tetrachloroethylene	SW8260B	1	1.7	10	ND		ug/Kg	06/06/18	19:26	NP	432145
trans-1,3-Dichloropropene	SW8260B	1	1.6	10	ND		ug/Kg	06/06/18	19:26	NP	432145
1,1,2-Trichloroethane	SW8260B	1	1.8	10	ND		ug/Kg	06/06/18	19:26	NP	432145
Dibromochloromethane	SW8260B	1	1.9	10	ND		ug/Kg	06/06/18	19:26	NP	432145

Torrent LABORATORY, INC.

SAMPLE RESULTS

Report prepared for: Divya Bhargava
Engeo (San Ramon)

Date/Time Received: 06/04/18, 1:59 pm
Date Reported: 06/26/18

Client Sample ID:	S-5 @ 10'	**Lab Sample ID:**	1806021-019A
Project Name/Location:	1095 Rollins Road	**Sample Matrix:**	Soil
Project Number:	14140.000.000		
Date/Time Sampled:	06/04/18 / 9:50		
SDG:			

Prep Method:	5035	**Prep Batch Date/Time:**	6/6/18	9:27:00AM
Prep Batch ID:	1105510	**Prep Analyst:**	NPAR	

Parameters:	Analysis Method	DF	MDL	PQL	Results	Q	Units	Analyzed	Time	By	Analytical Batch
1,3-Dichloropropane	SW8260B	1	1.8	10	ND		ug/Kg	06/06/18	19:26	NP	432145
1,2-Dibromoethane	SW8260B	1	1.8	10	ND		ug/Kg	06/06/18	19:26	NP	432145
Chlorobenzene	SW8260B	1	1.8	10	ND		ug/Kg	06/06/18	19:26	NP	432145
Ethyl Benzene	SW8260B	1	1.7	10	ND		ug/Kg	06/06/18	19:26	NP	432145
1,1,1,2-Tetrachloroethane	SW8260B	1	1.9	10	ND		ug/Kg	06/06/18	19:26	NP	432145
m,p-Xylene	SW8260B	1	3.2	10	ND		ug/Kg	06/06/18	19:26	NP	432145
o-Xylene	SW8260B	1	1.7	10	ND		ug/Kg	06/06/18	19:26	NP	432145
Styrene	SW8260B	1	1.6	10	ND		ug/Kg	06/06/18	19:26	NP	432145
Bromoform	SW8260B	1	1.7	10	ND		ug/Kg	06/06/18	19:26	NP	432145
Isopropyl Benzene	SW8260B	1	1.6	10	ND		ug/Kg	06/06/18	19:26	NP	432145
n-Propylbenzene	SW8260B	1	1.6	10	ND		ug/Kg	06/06/18	19:26	NP	432145
Bromobenzene	SW8260B	1	1.8	10	ND		ug/Kg	06/06/18	19:26	NP	432145
1,1,2,2-Tetrachloroethane	SW8260B	1	1.9	10	ND		ug/Kg	06/06/18	19:26	NP	432145
2-Chlorotoluene	SW8260B	1	1.8	10	ND		ug/Kg	06/06/18	19:26	NP	432145
1,3,5-Trimethylbenzene	SW8260B	1	1.6	10	ND		ug/Kg	06/06/18	19:26	NP	432145
1,2,3-Trichloropropane	SW8260B	1	1.9	10	ND		ug/Kg	06/06/18	19:26	NP	432145
4-Chlorotoluene	SW8260B	1	1.6	10	ND		ug/Kg	06/06/18	19:26	NP	432145
tert-Butylbenzene	SW8260B	1	1.6	10	ND		ug/Kg	06/06/18	19:26	NP	432145
1,2,4-Trimethylbenzene	SW8260B	1	1.4	10	ND		ug/Kg	06/06/18	19:26	NP	432145
sec-Butyl Benzene	SW8260B	1	1.6	10	ND		ug/Kg	06/06/18	19:26	NP	432145
p-Isopropyltoluene	SW8260B	1	1.5	10	ND		ug/Kg	06/06/18	19:26	NP	432145
1,3-Dichlorobenzene	SW8260B	1	1.7	10	ND		ug/Kg	06/06/18	19:26	NP	432145
1,4-Dichlorobenzene	SW8260B	1	1.7	10	ND		ug/Kg	06/06/18	19:26	NP	432145
n-Butylbenzene	SW8260B	1	1.5	10	ND		ug/Kg	06/06/18	19:26	NP	432145
1,2-Dichlorobenzene	SW8260B	1	1.8	10	ND		ug/Kg	06/06/18	19:26	NP	432145
1,2-Dibromo-3-Chloropropane	SW8260B	1	1.8	10	ND		ug/Kg	06/06/18	19:26	NP	432145
Hexachlorobutadiene	SW8260B	1	1.4	10	ND		ug/Kg	06/06/18	19:26	NP	432145
1,2,4-Trichlorobenzene	SW8260B	1	1.5	10	ND		ug/Kg	06/06/18	19:26	NP	432145
Naphthalene	SW8260B	1	1.7	10	ND		ug/Kg	06/06/18	19:26	NP	432145
1,2,3-Trichlorobenzene	SW8260B	1	1.7	10	ND		ug/Kg	06/06/18	19:26	NP	432145
2-Butanone	SW8260B	1	2.3	10	ND		ug/Kg	06/06/18	19:26	NP	432145
(S) Dibromofluoromethane	SW8260B		59.8 - 148		**111**		%	06/06/18	19:26	NP	432145
(S) Toluene-d8	SW8260B		55.2 - 133		**105**		%	06/06/18	19:26	NP	432145
(S) 4-Bromofluorobenzene	SW8260B		55.8 - 141		**115**		%	06/06/18	19:26	NP	432145

Torrent LABORATORY, INC.

SAMPLE RESULTS

Report prepared for: Divya Bhargava
Engeo (San Ramon)

Date/Time Received: 06/04/18, 1:59 pm
Date Reported: 06/26/18

Client Sample ID:	S-5 @ 10'	**Lab Sample ID:**	1806021-019A
Project Name/Location:	1095 Rollins Road	**Sample Matrix:**	Soil
Project Number:	14140.000.000		
Date/Time Sampled:	06/04/18 / 9:50		
SDG:			

Prep Method:	5035GRO	**Prep Batch Date/Time:**	6/6/18	9:27:00AM
Prep Batch ID:	1105511	**Prep Analyst:**	NPAR	

Parameters:	Analysis Method	DF	MDL	PQL	Results	Q	Units	Analyzed	Time	By	Analytical Batch
TPH(Gasoline)	8260TPH	1	43	100	ND		ug/Kg	06/06/18	19:26	NP	432145
(S) 4-Bromofluorobenzene	8260TPH		43.9 - 127		**84.1**		%	06/06/18	19:26	NP	432145

MB Summary Report

Work Order:	1806021	**Prep Method:**	3546_TPHSG	**Prep Date:**	06/06/18	**Prep Batch:**	1105508
Matrix:	Soil	**Analytical Method:**	SW8015B	**Analyzed Date:**	6/7/2018	**Analytical Batch:**	432158
Units:	mg/Kg						

Parameters	MDL	PQL	Method Blank Conc.	Lab Qualifier
TPH as Diesel (SG)	0.85	2.0	1.26	
TPH as Motor Oil (SG)	3.2	10	ND	
Pentacosane (S)			90.7	

Work Order:	1806021	**Prep Method:**	5035	**Prep Date:**	06/06/18	**Prep Batch:**	1105510
Matrix:	Soil	**Analytical Method:**	SW8260B	**Analyzed Date:**	6/6/2018	**Analytical Batch:**	432145
Units:	ug/Kg						

Parameters	MDL	PQL	Method Blank Conc.	Lab Qualifier
Dichlorodifluoromethane	1.2	10	ND	
Chloromethane	1.8	10	ND	
Vinyl Chloride	2.0	10	ND	
Bromomethane	2.7	10	ND	
Chloroethane	3.0	10	ND	
Trichlorofluoromethane	2.1	10	ND	
1,1-Dichloroethene	2.0	10	ND	
Freon 113	1.9	10	ND	
Methylene Chloride	7.1	10	ND	
trans-1,2-Dichloroethene	2.1	10	ND	
MTBE	2.3	10	ND	
tert-Butanol	12	50	ND	
Diisopropyl ether (DIPE)	2.3	10	ND	
1,1-Dichloroethane	2.2	10	ND	
ETBE	2.3	10	ND	
cis-1,2-Dichloroethene	2.2	10	ND	
2,2-Dichloropropane	1.9	10	ND	
Bromochloromethane	2.3	10	ND	
Chloroform	2.4	10	ND	
Carbon Tetrachloride	2.1	10	ND	
1,1,1-Trichloroethane	2.1	10	ND	
1,1-Dichloropropene	2.0	10	ND	
Benzene	2.2	10	ND	
TAME	2.3	10	ND	
1,2-Dichloroethane	2.3	10	ND	
Trichloroethylene	1.8	10	ND	
Dibromomethane	1.8	10	ND	
1,2-Dichloropropane	1.9	10	ND	
Bromodichloromethane	2.0	10	ND	

MB Summary Report

Work Order:	1806021	**Prep Method:**	5035	**Prep Date:**	06/06/18	**Prep Batch:**	1105510
Matrix:	Soil	**Analytical Method:**	SW8260B	**Analyzed Date:**	6/6/2018	**Analytical Batch:**	432145
Units:	ug/Kg						

Parameters	MDL	PQL	Method Blank Conc.	Lab Qualifier
cis-1,3-Dichloropropene	1.6	10	ND	
Toluene	1.8	10	ND	
Tetrachloroethylene	1.7	10	ND	
trans-1,3-Dichloropropene	1.6	10	ND	
1,1,2-Trichloroethane	1.8	10	ND	
Dibromochloromethane	1.9	10	ND	
1,3-Dichloropropane	1.8	10	ND	
1,2-Dibromoethane	1.8	10	ND	
Chlorobenzene	1.8	10	ND	
Ethyl Benzene	1.7	10	ND	
1,1,1,2-Tetrachloroethane	1.9	10	ND	
m,p-Xylene	3.2	10	ND	
o-Xylene	1.7	10	ND	
Styrene	1.6	10	2.1	
Bromoform	1.7	10	ND	
Isopropyl Benzene	1.6	10	ND	
n-Propylbenzene	1.6	10	ND	
Bromobenzene	1.8	10	ND	
1,1,2,2-Tetrachloroethane	1.9	10	ND	
2-Chlorotoluene	1.8	10	ND	
1,3,5-Trimethylbenzene	1.6	10	1.8	
1,2,3-Trichloropropane	1.9	10	2.2	
4-Chlorotoluene	1.6	10	ND	
tert-Butylbenzene	1.6	10	1.9	
1,2,4-Trimethylbenzene	1.4	10	2.2	
sec-Butyl Benzene	1.6	10	1.9	
p-Isopropyltoluene	1.5	10	2.5	
1,3-Dichlorobenzene	1.7	10	ND	
1,4-Dichlorobenzene	1.7	10	ND	
n-Butylbenzene	1.5	10	3.1	
1,2-Dichlorobenzene	1.8	10	2.2	
1,2-Dibromo-3-Chloropropane	1.8	10	ND	
Hexachlorobutadiene	1.4	10	3.5	
1,2,4-Trichlorobenzene	1.5	10	5.0	
Naphthalene	1.7	10	7.3	
1,2,3-Trichlorobenzene	1.7	10	5.5	
2-Butanone	1.7	10	ND	
(S) Dibromofluoromethane			106	
(S) Toluene-d8			105	
(S) 4-Bromofluorobenzene			108	

Torrent LABORATORY, INC.

MB Summary Report

Work Order:	1806021	**Prep Method:**	5035GRO	**Prep Date:**	06/06/18	**Prep Batch:**	1105511
Matrix:	Soil	**Analytical Method:**	SW8260B	**Analyzed Date:**	6/6/2018	**Analytical Batch:**	432145
Units:	ug/Kg						

Parameters	MDL	PQL	Method Blank Conc.	Lab Qualifier
TPH(Gasoline)	43	100	ND	
(S) 4-Bromofluorobenzene			93.1	

Work Order:	1806021	**Prep Method:**	3546_PCB	**Prep Date:**	06/06/18	**Prep Batch:**	1105522
Matrix:	Soil	**Analytical Method:**	SW8082A	**Analyzed Date:**	6/7/2018	**Analytical Batch:**	432153
Units:	ug/Kg						

Parameters	MDL	PQL	Method Blank Conc.	Lab Qualifier
Aroclor1016	53	100	ND	
Aroclor1221	5.0	100	ND	
Aroclor1232	17	100	ND	
Aroclor1242	3.0	100	ND	
Aroclor1248	2.0	100	ND	
Aroclor1254	2.0	100	ND	
Aroclor1260	36	100	ND	
TCMX (S)			88.0	
DCBP (S)			95.0	

MB Summary Report

Work Order:	1806021	**Prep Method:**	5035	**Prep Date:**	06/05/18	**Prep Batch:**	1105523
Matrix:	Soil	**Analytical Method:**	SW8260B	**Analyzed Date:**	6/5/2018	**Analytical Batch:**	432154
Units:	ug/Kg						

Parameters	MDL	PQL	Method Blank Conc.	Lab Qualifier
Dichlorodifluoromethane	1.2	10	ND	
Chloromethane	1.8	10	ND	
Vinyl Chloride	2.0	10	ND	
Bromomethane	2.7	10	ND	
Chloroethane	3.0	10	ND	
Trichlorofluoromethane	2.1	10	ND	
1,1-Dichloroethene	2.0	10	ND	
Freon 113	1.9	10	ND	
Methylene Chloride	7.1	10	ND	
trans-1,2-Dichloroethene	2.1	10	ND	
MTBE	2.3	10	ND	
tert-Butanol	12	50	ND	
Diisopropyl ether (DIPE)	2.3	10	ND	
1,1-Dichloroethane	2.2	10	ND	
ETBE	2.3	10	5.5	
cis-1,2-Dichloroethene	2.2	10	ND	
2,2-Dichloropropane	1.9	10	ND	
Bromochloromethane	2.3	10	ND	
Chloroform	2.4	10	ND	
Carbon Tetrachloride	2.1	10	ND	
1,1,1-Trichloroethane	2.1	10	ND	
1,1-Dichloropropene	2.0	10	ND	
Benzene	2.2	10	ND	
TAME	2.3	10	5.6	
1,2-Dichloroethane	2.3	10	ND	
Trichloroethylene	1.8	10	ND	
Dibromomethane	1.8	10	ND	
1,2-Dichloropropane	1.9	10	ND	
Bromodichloromethane	2.0	10	ND	
cis-1,3-Dichloropropene	1.6	10	ND	
Toluene	1.8	10	ND	
Tetrachloroethylene	1.7	10	ND	
trans-1,3-Dichloropropene	1.6	10	ND	
1,1,2-Trichloroethane	1.8	10	ND	
Dibromochloromethane	1.9	10	ND	
1,3-Dichloropropane	1.8	10	ND	
1,2-Dibromoethane	1.8	10	ND	
Chlorobenzene	1.8	10	ND	
Ethyl Benzene	1.7	10	ND	
1,1,1,2-Tetrachloroethane	1.9	10	ND	
m,p-Xylene	3.2	10	ND	

MB Summary Report

Work Order:	1806021	**Prep Method:**	5035	**Prep Date:**	06/05/18	**Prep Batch:**	1105523
Matrix:	Soil	**Analytical Method:**	SW8260B	**Analyzed Date:**	6/5/2018	**Analytical Batch:**	432154
Units:	ug/Kg						

Parameters	MDL	PQL	Method Blank Conc.	Lab Qualifier
o-Xylene	1.7	10	ND	
Styrene	1.6	10	ND	
Bromoform	1.7	10	ND	
Isopropyl Benzene	1.6	10	ND	
n-Propylbenzene	1.6	10	ND	
Bromobenzene	1.8	10	ND	
1,1,2,2-Tetrachloroethane	1.9	10	ND	
2-Chlorotoluene	1.8	10	ND	
1,3,5-Trimethylbenzene	1.6	10	ND	
1,2,3-Trichloropropane	1.9	10	ND	
4-Chlorotoluene	1.6	10	ND	
tert-Butylbenzene	1.6	10	ND	
1,2,4-Trimethylbenzene	1.4	10	ND	
sec-Butyl Benzene	1.6	10	ND	
p-Isopropyltoluene	1.5	10	ND	
1,3-Dichlorobenzene	1.7	10	ND	
1,4-Dichlorobenzene	1.7	10	ND	
n-Butylbenzene	1.5	10	ND	
1,2-Dichlorobenzene	1.8	10	ND	
1,2-Dibromo-3-Chloropropane	1.8	10	ND	
Hexachlorobutadiene	1.4	10	ND	
1,2,4-Trichlorobenzene	1.5	10	ND	
Naphthalene	1.7	10	4.1	
1,2,3-Trichlorobenzene	1.7	10	ND	
2-Butanone	1.7	10	4.9	
(S) Dibromofluoromethane			96.1	
(S) Toluene-d8			107	
(S) 4-Bromofluorobenzene			105	

Work Order:	1806021	**Prep Method:**	5035GRO	**Prep Date:**	06/05/18	**Prep Batch:**	1105524
Matrix:	Soil	**Analytical Method:**	SW8260B	**Analyzed Date:**	6/5/2018	**Analytical Batch:**	432154
Units:	ug/Kg						

Parameters	MDL	PQL	Method Blank Conc.	Lab Qualifier
TPH(Gasoline)	43	100	ND	
(S) 4-Bromofluorobenzene			83.1	

MB Summary Report

Work Order:	1806021	**Prep Method:**	3050B	**Prep Date:**	06/06/18	**Prep Batch:**	1105525
Matrix:	Soil	**Analytical Method:**	SW6010B	**Analyzed Date:**	6/6/2018	**Analytical Batch:**	432167
Units:	mg/Kg						

Parameters	MDL	PQL	Method Blank Conc.	Lab Qualifier
Antimony	0.050	5.00	ND	
Arsenic	0.15	1.30	ND	
Barium	0.055	5.00	0.23	
Beryllium	0.055	5.00	ND	
Cadmium	0.10	5.00	ND	
Chromium	0.075	5.00	0.096	
Cobalt	0.070	5.00	ND	
Copper	0.20	5.00	ND	
Lead	0.10	1.30	0.21	
Molybdenum	0.050	5.00	ND	
Nickel	0.50	5.00	ND	
Selenium	0.22	5.00	ND	
Silver	0.15	5.00	ND	
Thallium	0.20	5.00	ND	
Vanadium	0.10	5.00	ND	
Zinc	0.30	5.00	0.47	

MB Summary Report

Work Order:	1806021	**Prep Method:**	3546-BNASIM	**Prep Date:**	06/06/18	**Prep Batch:**	1105526
Matrix:	Soil	**Analytical Method:**	SW8270C	**Analyzed Date:**	6/7/2018	**Analytical Batch:**	432171
Units:	ug/Kg						

Parameters	MDL	PQL	Method Blank Conc.	Lab Qualifier
N-Nitrosdimethylamine	0.22	100	0.431	J
Phenol	1.7	100	ND	
Bis(2-chloroethyl) ether	0.50	50	ND	
2-Chlorophenol	1.2	100	ND	
1,3-Dichlorobenzene	0.50	50	ND	
1,4-Dichlorobenzene	1.1	50	ND	
1,2-Dichlorobenzene	0.50	50	ND	
2-Methylphenol (o-Cresol)	1.0	100	ND	
Bis(2-chloroisopropyl)ether	0.50	50	ND	
3-/4-Methylphenol (p-/m-Cresol)	1.2	100	ND	
N-nitroso-di-n-propylamine	1.3	100	5.90	J
Hexachloroethane	0.29	50	1.87	J
Nitrobenzene	0.65	50	0.959	J
2-Nitrophenol	1.0	100	ND	
2,4-Dimethylphenol	1.2	100	ND	
Bis(2-Chloroethoxy)methane	3.6	50	ND	
2,4-Dichlorophenol	0.36	100	ND	
1,2,4-Trichlorobenzene	0.50	50	ND	
Naphthalene	0.29	50	6.13	J
4-Chloroaniline	0.50	100	2.98	J
2,6-Dichlorophenol	0.36	100	ND	
Hexachloro-1,3-butadiene	0.36	50	0.844	J
4-Chloro-3-methylphenol	1.0	100	ND	
2-Methylnaphthalene	0.50	50	2.69	J
1-Methylnaphthalene	0.43	50	2.73	J
2,4,6-Trichlorophenol	0.65	100	ND	
2,4,5-Trichlorophenol	0.58	100	1.38	J
2-Chloronaphthalene	0.65	50	ND	
1,4-Dinitrobenzene	3.3	100	ND	
Dimethyl phthalate	0.65	50	ND	
1,3-Dinitrobenzene	2.7	100	ND	
Acenaphthylene	0.29	50	0.607	J
2,6-Dinitrotoluene	2.9	50	ND	
1,2-Dinitrobenzene	4.7	100	ND	
Acenaphthene	0.29	50	2.32	J
Dibenzofuran	0.58	50	1.34	J
2,4-Dinitrotoluene	2.4	50	ND	
2,3,5,6-Tetrachlorophenol	6.0	100	ND	
2,3,4,6-Tetrachlorophenol	6.6	100	ND	
Diethylphthalate	1.7	50	ND	
Fluorene	0.50	50	3.55	J

Torrent LABORATORY, INC.

MB Summary Report

Work Order:	1806021	**Prep Method:**	3546-BNASIM	**Prep Date:**	06/06/18	**Prep Batch:**	1105526
Matrix:	Soil	**Analytical Method:**	SW8270C	**Analyzed Date:**	6/7/2018	**Analytical Batch:**	432171
Units:	ug/Kg						

Parameters	MDL	PQL	Method Blank Conc.	Lab Qualifier
4-Chlorophenyl phenyl ether	0.65	50	ND	
4-Bromophenyl phenyl ether	0.36	50	1.59	J
Hexachlorobenzene	0.36	50	0.468	J
Pentachlorophenol	5.2	100	ND	
Phenanthrene	0.36	50	14.2	J
Anthracene	0.65	50	13.6	J
Carbazole	0.94	100	1.86	J
Di-n-butylphthalate	1.7	50	2.76	J
Fluoranthene	0.65	50	ND	
Pyrene	0.58	50	0.748	J
Benzyl butyl phthalate	1.2	50	ND	
Benz[a]anthracene	0.58	50	0.973	J
Chrysene	0.50	50	0.519	J
Bis(2-Ethylhexyl)phthalate	3.6	50	118	B
Di-n-octyl phthalate	1.1	50	ND	
Benzo[b]fluoranthene	0.58	50	ND	
Benzo[k]fluoranthene	0.50	50	0.526	J
Benzo[a]pyrene	0.58	50	ND	
Indeno[1,2,3-cd]pyrene	0.79	50	ND	
Dibenz[a,h]anthracene	0.72	50	ND	
Benzo[g,h,i]perylene	0.72	50	ND	
2-Fluorophenol (S)			90.0	
Phenol-d6 (S)			77.8	
Nitrobenzene-d5 (S)			85.2	
2-Fluorobiphenyl (S)			82.0	
2,4,6-Tribromophenol (S)			72.6	
p-Terphenyl-d14 (S)			116	

Work Order:	1806021	**Prep Method:**	7471BP	**Prep Date:**	06/06/18	**Prep Batch:**	1105527
Matrix:	Soil	**Analytical Method:**	SW7471B	**Analyzed Date:**	6/7/2018	**Analytical Batch:**	432175
Units:	mg/Kg						

Parameters	MDL	PQL	Method Blank Conc.	Lab Qualifier
Mercury	0.083	0.50	ND	

MB Summary Report

Work Order:	1806021	**Prep Method:**	WET/3010B	**Prep Date:**	06/25/18	**Prep Batch:**	1105974
Matrix:	Soil	**Analytical Method:**	SW6010B	**Analyzed Date:**	6/25/2018	**Analytical Batch:**	432592
Units:	mg/L						

Parameters	MDL	PQL	Method Blank Conc.	Lab Qualifier
Chromium (STLC)	0.010	0.20	0.071	
Lead (STLC)	0.050	0.20	ND	

Work Order:	1806021	**Prep Method:**	WET/3010B	**Prep Date:**	06/28/18	**Prep Batch:**	1106069
Matrix:	Soil	**Analytical Method:**	SW6010B	**Analyzed Date:**	6/28/2018	**Analytical Batch:**	432680
Units:	mg/L						

Parameters	MDL	PQL	Method Blank Conc.	Lab Qualifier
Chromium (STLC)	0.010	0.20	0.026	

Torrent LABORATORY, INC.

LCS/LCSD Summary Report

Raw values are used in quality control assessment.

Work Order:	1806021	**Prep Method:**	3546_TPHSG	**Prep Date:**	06/06/18	**Prep Batch:**	1105508
Matrix:	Soil	**Analytical Method:**	SW8015B	**Analyzed Date:**	6/7/2018	**Analytical Batch:**	432158
Units:	mg/Kg						

Parameters	MDL	PQL	Method Blank Conc.	Spike Conc.	LCS % Recovery	LCSD % Recovery	LCS/LCSD % RPD	% Recovery Limits	% RPD Limits	Lab Qualifier
TPH as Diesel (SG)	0.85	2.0	1.26	25.0	83.8	81.2	3.39	52 - 115	30	
TPH as Motor Oil (SG)			ND	200				59 - 129		

Work Order:	1806021	**Prep Method:**	5035	**Prep Date:**	06/06/18	**Prep Batch:**	1105510
Matrix:	Soil	**Analytical Method:**	SW8260B	**Analyzed Date:**	6/6/2018	**Analytical Batch:**	432145
Units:	ug/Kg						

Parameters	MDL	PQL	Method Blank Conc.	Spike Conc.	LCS % Recovery	LCSD % Recovery	LCS/LCSD % RPD	% Recovery Limits	% RPD Limits	Lab Qualifier
1,1-Dichloroethene	2.0	10	ND	50.0	91.1	89.2	2.22	53.7 - 139	30	
Benzene	2.2	10	ND	50.0	93.4	93.4	0.000	66.5 - 135	30	
Trichloroethylene	1.8	10	ND	50.0	94.5	94.5	0.000	57.5 - 150	30	
Toluene	1.8	10	ND	50.0	96.6	98.5	1.85	56.8 - 134	30	
Chlorobenzene	1.8	10	ND	50.0	92.2	99.0	7.11	57.4 - 134	30	
(S) Dibromofluoromethane				50.0	99.5	101		59.8 - 148		
(S) Toluene-d8				50.0	99.9	101		55.2 - 133		
(S) 4-Bromofluorobenzene				50.0	101	123		55.8 - 141		

Work Order:	1806021	**Prep Method:**	5035GRO	**Prep Date:**	06/06/18	**Prep Batch:**	1105511
Matrix:	Soil	**Analytical Method:**	SW8260B	**Analyzed Date:**	6/6/2018	**Analytical Batch:**	432145
Units:	ug/Kg						

Parameters	MDL	PQL	Method Blank Conc.	Spike Conc.	LCS % Recovery	LCSD % Recovery	LCS/LCSD % RPD	% Recovery Limits	% RPD Limits	Lab Qualifier
TPH(Gasoline)	43	100	ND	1000	92.8	106	13.3	48.2 - 132	30	
(S) 4-Bromofluorobenzene				50	92.2	101		43.9 - 127		

Work Order:	1806021	**Prep Method:**	3546_PCB	**Prep Date:**	06/06/18	**Prep Batch:**	1105522
Matrix:	Soil	**Analytical Method:**	SW8082A	**Analyzed Date:**	6/7/2018	**Analytical Batch:**	432153
Units:	ug/Kg						

Parameters	MDL	PQL	Method Blank Conc.	Spike Conc.	LCS % Recovery	LCSD % Recovery	LCS/LCSD % RPD	% Recovery Limits	% RPD Limits	Lab Qualifier
Aroclor1016	53	100	ND	600	121	119	1.95	25 - 145	30	
Aroclor1260	36	100	ND	600	117	115	1.87	30 - 145	30	
TCMX (S)				0.10	84.0	82.0		48 - 125		
DCBP (S)				0.10	102	93.0		48 - 135		

Torrent LABORATORY, INC.

LCS/LCSD Summary Report

Raw values are used in quality control assessment.

Work Order:	1806021	**Prep Method:**	5035	**Prep Date:**	06/05/18	**Prep Batch:**	1105523
Matrix:	Soil	**Analytical Method:**	SW8260B	**Analyzed Date:**	6/5/2018	**Analytical Batch:**	432154
Units:	ug/Kg						

Parameters	MDL	PQL	Method Blank Conc.	Spike Conc.	LCS % Recovery	LCSD % Recovery	LCS/LCSD % RPD	% Recovery Limits	% RPD Limits	Lab Qualifier
1,1-Dichloroethene	2.0	10	ND	50.0	109	102	7.21	53.7 - 139	30	
Benzene	2.2	10	ND	50.0	107	104	2.66	66.5 - 135	30	
Trichloroethylene	1.8	10	ND	50.0	103	104	0.964	57.5 - 150	30	
Toluene	1.8	10	ND	50.0	108	105	2.62	56.8 - 134	30	
Chlorobenzene	1.8	10	ND	50.0	105	101	3.69	57.4 - 134	30	
(S) Dibromofluoromethane				50.0	98.2	98.0		59.8 - 148		
(S) Toluene-d8				50.0	105	101		55.2 - 133		
(S) 4-Bromofluorobenzene				50.0	105	105		55.8 - 141		

Work Order:	1806021	**Prep Method:**	5035GRO	**Prep Date:**	06/05/18	**Prep Batch:**	1105524
Matrix:	Soil	**Analytical Method:**	SW8260B	**Analyzed Date:**	6/5/2018	**Analytical Batch:**	432154
Units:	ug/Kg						

Parameters	MDL	PQL	Method Blank Conc.	Spike Conc.	LCS % Recovery	LCSD % Recovery	LCS/LCSD % RPD	% Recovery Limits	% RPD Limits	Lab Qualifier
TPH(Gasoline)	43	100	ND	1000	94.9	80.2	16.8	48.2 - 132	30	
(S) 4-Bromofluorobenzene				50	88.8	87.2		43.9 - 127		

Torrent LABORATORY, INC.

LCS/LCSD Summary Report

Raw values are used in quality control assessment.

Work Order:	1806021	**Prep Method:**	3050B	**Prep Date:**	06/06/18	**Prep Batch:**	1105525
Matrix:	Soil	**Analytical Method:**	SW6010B	**Analyzed Date:**	6/6/2018	**Analytical Batch:**	432167
Units:	mg/Kg						

Parameters	MDL	PQL	Method Blank Conc.	Spike Conc.	LCS % Recovery	LCSD % Recovery	LCS/LCSD % RPD	% Recovery Limits	% RPD Limits	Lab Qualifier
Antimony	0.050	5.00	ND	50	90.6	95.3	5.16	80 - 120	30	
Arsenic	0.15	1.30	ND	50	89.3	94.3	5.44	80 - 120	30	
Barium	0.055	5.00	0.23	50	97.8	103	5.18	80 - 120	30	
Beryllium	0.055	5.00	ND	50	94.7	98.3	3.73	80 - 120	30	
Cadmium	0.10	5.00	ND	50	92.1	96.9	5.07	80 - 120	30	
Chromium	0.075	5.00	0.096	50	98.1	102	3.80	80 - 120	30	
Cobalt	0.070	5.00	ND	50	96.3	100	3.67	80 - 120	30	
Copper	0.20	5.00	ND	50	101	104	2.93	80 - 120	30	
Lead	0.10	3.00	0.21	50	93.6	98.6	5.20	80 - 120	30	
Molybdenum	0.050	5.00	ND	50	98.6	103	4.37	80 - 120	30	
Nickel	0.50	5.00	ND	50	96.3	100	3.67	80 - 120	30	
Selenium	0.22	5.00	ND	50	106	82.9	5.45	80 - 120	30	
Silver	0.15	5.00	ND	50	95.1	98.1	3.10	80 - 120	30	
Thallium	0.20	5.00	ND	50	93.5	98.4	5.00	80 - 120	30	
Vanadium	0.10	5.00	ND	50	98.9	102	2.99	80 - 120	30	
Zinc	0.30	5.00	0.47	50	91.5	96.0	4.69	80 - 120	30	

Work Order:	1806021	**Prep Method:**	3546-BNASIM	**Prep Date:**	06/06/18	**Prep Batch:**	1105526
Matrix:	Soil	**Analytical Method:**	SW8270C	**Analyzed Date:**	6/7/2018	**Analytical Batch:**	432171
Units:	ug/Kg						

Parameters	MDL	PQL	Method Blank Conc.	Spike Conc.	LCS % Recovery	LCSD % Recovery	LCS/LCSD % RPD	% Recovery Limits	% RPD Limits	Lab Qualifier
Phenol	18	100	0.431	800	94.9	99.5	4.76	40 - 100	30	
2-Chlorophenol	1.2	100	ND	800	92.9	96.1	3.44	45 - 105	30	
1,4-Dichlorobenzene	1.1	50	ND	400	79.7	81.8	2.48	35 - 105	30	
N-nitroso-di-n-propylamine	1.3	100	ND	800	99.5	103	3.34	40 - 115	30	
1,2,4-Trichlorobenzene	0.50	50	ND	400	83.7	85.8	2.36	45 - 110	30	
4-Chloro-3-methylphenol	1.0	100	ND	800	84.1	84.8	0.740	45 - 110	30	
Acenaphthene	0.29	50	ND	400	85.9	91.0	5.94	45 - 110	30	
2,4-Dinitrotoluene	2.4	50	ND	400	84.4	88.9	5.48	50 - 115	30	
Pentachlorophenol	5.2	100	ND	800	97.4	100	3.16	25 - 120	30	
Pyrene	0.58	50	ND	400	91.7	93.1	1.35	45 - 125	30	
2-Fluorophenol (S)				11100	103	102		25 - 125		
Phenol-d6 (S)				11100	98.7	99.2		25 - 125		
Nitrobenzene-d5 (S)				5560	89.6	93.1		35 - 125		
2-Fluorobiphenyl (S)				5560	84.6	84.9		35 - 125		
2,4,6-Tribromophenol (S)				11100	77.4	82.0		25 - 125		
p-Terphenyl-d14 (S)				5560	91.1	88.7		35 - 125		

Torrent LABORATORY, INC.

LCS/LCSD Summary Report

Raw values are used in quality control assessment.

Work Order:	1806021	**Prep Method:**	7471BP	**Prep Date:**	06/06/18	**Prep Batch:**	1105527
Matrix:	Soil	**Analytical Method:**	SW7471B	**Analyzed Date:**	6/7/2018	**Analytical Batch:**	432175
Units:	mg/Kg						

Parameters	MDL	PQL	Method Blank Conc.	Spike Conc.	LCS % Recovery	LCSD % Recovery	LCS/LCSD % RPD	% Recovery Limits	% RPD Limits	Lab Qualifier
Mercury	0.047	0.50	ND	1.25	102	102	0.000	80 - 120	30	

Work Order:	1806021	**Prep Method:**	WET/3010B	**Prep Date:**	06/25/18	**Prep Batch:**	1105974
Matrix:	Soil	**Analytical Method:**	SW6010B	**Analyzed Date:**	6/25/2018	**Analytical Batch:**	432592
Units:	mg/L						

Parameters	MDL	PQL	Method Blank Conc.	Spike Conc.	LCS % Recovery	LCSD % Recovery	LCS/LCSD % RPD	% Recovery Limits	% RPD Limits	Lab Qualifier
Chromium (STLC)	0.010	0.20	0.071	10	101	102	0.985	80 - 120	20	
Lead (STLC)	0.050	0.20	ND	10	97.3	99.1	1.83	80 - 120	20	

Work Order:	1806021	**Prep Method:**	WET/3010B	**Prep Date:**	06/28/18	**Prep Batch:**	1106069
Matrix:	Soil	**Analytical Method:**	SW6010B	**Analyzed Date:**	6/28/2018	**Analytical Batch:**	432680
Units:	mg/L						

Parameters	MDL	PQL	Method Blank Conc.	Spike Conc.	LCS % Recovery	LCSD % Recovery	LCS/LCSD % RPD	% Recovery Limits	% RPD Limits	Lab Qualifier
Chromium (STLC)	0.010	0.20	0.026	10	97.9	96.3	1.65	80 - 120	20	

Torrent LABORATORY, INC.

MS/MSD Summary Report

Raw values are used in quality control assessment.

Work Order:	1806021	**Prep Method:**	3546_TPHSG	**Prep Date:**	06/06/18	**Prep Batch:**	1105508
Matrix:	**Soil**	**Analytical Method:**	SW8015B	**Analyzed Date:**	6/7/2018	**Analytical Batch:**	432158
Spiked Sample:	1806021-019A						
Units:	mg/Kg						

Parameters	MDL	PQL	Sample Conc.	Spike Conc.	MS % Recovery	MSD % Recovery	MS/MSD % RPD	% Recovery Limits	% RPD Limits	Lab Qualifier
TPH as Diesel (SG)	0.850	2.00	2.53	25.0	68.8	91.8	25.7	52 - 115	30	
Pentacosane (S)				200	115	128		59 - 129		

Work Order:	1806021	**Prep Method:**	5035	**Prep Date:**	06/06/18	**Prep Batch:**	1105510
Matrix:	**Soil**	**Analytical Method:**	SW8260B	**Analyzed Date:**	6/6/2018	**Analytical Batch:**	432145
Spiked Sample:	1806021-019A						
Units:	ug/Kg						

Parameters	MDL	PQL	Sample Conc.	Spike Conc.	MS % Recovery	MSD % Recovery	MS/MSD % RPD	% Recovery Limits	% RPD Limits	Lab Qualifier
1,1-Dichloroethene	2.0	10	ND	50	83.8	84.7	1.19	55 - 125	30	
Benzene	2.2	10	ND	50	101	103	1.95	55 - 125	30	
Trichloroethylene	1.8	10	ND	50	97.5	101	3.82	55 - 125	30	
Toluene	1.8	10	ND	50	95.3	103	7.68	55 - 125	30	
Chlorobenzene	1.8	10	ND	50	97.5	102	4.81	55 - 125	30	
(S) Dibromofluoromethane				50	112	113		59.8 - 148		
(S) Toluene-d8				50	102	108		55.2 - 133		
(S) 4-Bromofluorobenzene				50	105	111		55.8 - 141		

Work Order:	1806021	**Prep Method:**	3546_PCB	**Prep Date:**	06/06/18	**Prep Batch:**	1105522
Matrix:	**Soil**	**Analytical Method:**	SW8082A	**Analyzed Date:**	6/7/2018	**Analytical Batch:**	432153
Spiked Sample:	1806021-019A						
Units:	ug/Kg						

Parameters	MDL	PQL	Sample Conc.	Spike Conc.	MS % Recovery	MSD % Recovery	MS/MSD % RPD	% Recovery Limits	% RPD Limits	Lab Qualifier
Aroclor1016	53.0	100	ND	600	104	100	4.21	25 - 145	30	
Aroclor1260	36.0	100	ND	600	101	96.8	3.70	30 - 145	30	
TCMX (S)				0.10	76.0	75.0		48 - 125		
DCBP (S)				0.10	77.0	84.0		48 - 135		

Torrent LABORATORY, INC.

MS/MSD Summary Report

Raw values are used in quality control assessment.

Work Order:	1806021	**Prep Method:**	5035	**Prep Date:**	06/05/18	**Prep Batch:**	1105523
Matrix:	**Soil**	**Analytical Method:**	SW8260B	**Analyzed Date:**	6/5/2018	**Analytical Batch:**	432154
Spiked Sample:	1806021-011A						
Units:	ug/Kg						

Parameters	MDL	PQL	Sample Conc.	Spike Conc.	MS % Recovery	MSD % Recovery	MS/MSD % RPD	% Recovery Limits	% RPD Limits	Lab Qualifier
1,1-Dichloroethene	2.0	10	ND	50	96.8	93.1	3.79	55 - 125	30	
Benzene	2.2	10	ND	50	117	110	5.63	55 - 125	30	
Trichloroethylene	1.8	10	ND	50	105	99.6	5.66	55 - 125	30	
Toluene	1.8	10	ND	50	110	110	0.182	55 - 125	30	
Chlorobenzene	1.8	10	ND	50	108	107	1.30	55 - 125	30	
(S) Dibromofluoromethane				50	113	102		59.8 - 148		
(S) Toluene-d8				50	106	104		55.2 - 133		
(S) 4-Bromofluorobenzene				50	110	108		55.8 - 141		

Work Order:	1806021	**Prep Method:**	3050B	**Prep Date:**	06/06/18	**Prep Batch:**	1105525
Matrix:	**Soil**	**Analytical Method:**	SW6010B	**Analyzed Date:**	06/06/2018	**Analytical Batch:**	432167
Spiked Sample:	1806021-001A						
Units:	mg/Kg						

Parameters	MDL	PQL	Sample Conc.	Spike Conc.	MS % Recovery	MSD % Recovery	MS/MSD % RPD	% Recovery Limits	% RPD Limits	Lab Qualifier
Antimony	0.050	5.00	ND	50	84.4	84.9	0.465	30.7 - 130	30	
Arsenic	0.15	1.30	1.91	50	83.6	86.1	2.93	71.0 - 121	30	
Barium	0.055	5.00	86.5	50	60.0	90.0	12.0	70.2 - 130	30	S
Beryllium	0.055	5.00	ND	50	93.4	97.5	4.37	73.3 - 115	30	
Cadmium	0.10	5.00	ND	50	88.3	91.8	3.76	80.0 - 110	30	
Chromium	0.075	5.00	29.2	50	108	118	5.85	76.0 - 116	30	S
Cobalt	0.070	5.00	ND	50	91.7	94.7	2.96	57.4 - 122	30	
Copper	0.20	5.00	ND	50	103	107	3.54	74.8 - 119	30	
Lead	0.10	3.00	ND	50	90.6	93.6	3.06	57.9 - 118	30	
Molybdenum	0.050	5.00	ND	50	93.3	96.0	2.74	62.9 - 123	30	
Nickel	0.50	5.00	20.1	50	92.8	101	5.84	61.5 - 122	30	
Selenium	0.22	5.00	ND	50	74.8	76.1	1.85	62.0 - 111	30	
Silver	0.15	5.00	ND	50	95.2	99.0	3.91	81.1 - 109	30	
Thallium	0.20	5.00	ND	50	90.5	93.1	2.81	39.2 - 125	30	
Vanadium	0.10	5.00	25.9	50	101	111	6.33	65.8 - 122	30	
Zinc	0.30	5.00	13.8	50	94.4	100	4.80	59.9 - 122	30	

MS/MSD Summary Report

Raw values are used in quality control assessment.

Work Order:	1806021	**Prep Method:**	7471BP	**Prep Date:**	06/06/18	**Prep Batch:**	1105527
Matrix:	**Soil**	**Analytical Method:**	SW7471B	**Analyzed Date:**	6/7/2018	**Analytical Batch:**	432175
Spiked Sample:	1806021-001A						
Units:	mg/Kg						

Parameters	MDL	PQL	Sample Conc.	Spike Conc.	MS % Recovery	MSD % Recovery	MS/MSD % RPD	% Recovery Limits	% RPD Limits	Lab Qualifier
Mercury	0.047	0.50	ND	1.25	106	107	0.743	75 - 125	30	

Work Order:	1806021	**Prep Method:**	WET/3010B	**Prep Date:**	06/25/18	**Prep Batch:**	1105974
Matrix:	**Soil**	**Analytical Method:**	SW6010B	**Analyzed Date:**	6/25/2018	**Analytical Batch:**	432592
Spiked Sample:	1806021-003A						
Units:	mg/L						

Parameters	MDL	PQL	Sample Conc.	Spike Conc.	MS % Recovery	MSD % Recovery	MS/MSD % RPD	% Recovery Limits	% RPD Limits	Lab Qualifier
Chromium (STLC)	0.0100	0.200	0.749	10	101	101	0.000	75 - 125	20	

Work Order:	1806021	**Prep Method:**	WET/3010B	**Prep Date:**	06/28/18	**Prep Batch:**	1106069
Matrix:	**Soil**	**Analytical Method:**	SW6010B	**Analyzed Date:**	06/28/2018	**Analytical Batch:**	432680
Spiked Sample:	1806021-011A						
Units:	mg/L						

Parameters	MDL	PQL	Sample Conc.	Spike Conc.	MS % Recovery	MSD % Recovery	MS/MSD % RPD	% Recovery Limits	% RPD Limits	Lab Qualifier
Chromium (STLC)	0.0100	0.200	0.509	10	93.8	94.0	0.202	75 - 125	20	

Laboratory Qualifiers and Definitions

DEFINITIONS:

Accuracy/Bias (% Recovery) - The closeness of agreement between an observed value and an accepted reference value.
Blank (Method/Preparation Blank) -MB/PB - An analyte-free matrix to which all reagents are added in the same volumes/proportions as used in sample processing. The method blank is used to document contamination resulting from the analytical process.
Duplicate - a field sample and/or laboratory QC sample prepared in duplicate following all of the same processes and procedures used on the original sample (sample duplicate, LCSD, MSD)
Laboratory Control Sample (LCS ad LCSD) - A known matrix spiked with compounds representative of the target analyte(s). This is used to document laboratory performance.
Matrix - the component or substrate that contains the analyte of interest (e.g., - groundwater, sediment, soil, waste water, etc)
Matrix Spike (MS/MSD) - Client sample spiked with identical concentrations of target analyte (s). The spiking occurs prior to the sample preparation and analysis. They are used to document the precision and bias of a method in a given sample matrix.
Method Detection Limit (MDL) - the minimum concentration of a substance that can be measured and reported with a 99% confidence that the analyte concentration is greater than zero
Practical Quantitation Limit/Reporting Limit/Limit of Quantitation (PQL/RL/LOQ) - a laboratory determined value at 2 to 5 times above the MDL that can be reproduced in a manner that results in a 99% confidence level that the result is both accurate and precise. PQLs/RLs/LODs reflect all preparation factors and/or dilution factors that have been applied to the sample during the preparation and/or analytical processes.
Precision (%RPD) - The agreement among a set of replicate/duplicate measurements without regard to known value of the replicates
Surrogate (S) or (Surr) - An organic compound which is similar to the target analyte(s) in chemical composition and behavior in the analytical process, but which is not normally found in environmental samples. Surrogates are used in most organic analysis to demonstrate matrix compatibility with the chosen method of analysis
Tentatively Identified Compound (TIC) - A compound not contained within the analytical calibration standards but present in the GCMS library of defined compounds. When the library is searched for an unknown compound, it can frequently give a tentative identification to the compound based on retention time and primary and secondary ion match. TICs are reported as estimates and are candidates for further investigation.
Units: the unit of measure used to express the reported result - **mg/L** and ***mg/Kg*** (equivalent to PPM - parts per million in **liquid** and ***solid***), **ug/L** and ***ug/Kg*** (equivalent to PPB - parts per billion in **liquid** and ***solid***), **ug/m3**, ***mg/m3***, **ppbv** and ***ppmv*** (all units of measure for reporting concentrations in air), **%** (equivalent to 10000 ppm or 1,000,000 ppb), **ug/Wipe** (concentration found on the surface of a single Wipe usually taken over a 100cm2 surface)

LABORATORY QUALIFIERS:

B - Indicates when the analyte is found in the associated method or preparation blank
D - Surrogate is not recoverable due to the necessary dilution of the sample
E - Indicates the reportable value is outside of the calibration range of the instrument but within the linear range of the instrument (unless otherwise noted) Values reported with an E qualifier should be considered as estimated.
H- Indicates that the recommended holding time for the analyte or compound has been exceeded
J- Indicates a value between the method MDL and PQL and that the reported concentration should be considered as estimated rather the quantitative
NA - Not Analyzed
N/A - Not Applicable
ND - Not Detected at a concentration greater than the PQL/RL or, if reported to the MDL, at greater than the MDL.
NR - Not recoverable - a matrix spike concentration is not recoverable due to a concentration within the original sample that is greater than four times the spike concentration added
R- The % RPD between a duplicate set of samples is outside of the absolute values established by laboratory control charts
S- Spike recovery is outside of established method and/or laboratory control limits. Further explanation of the use of this qualifier should be included within a case narrative
X -Used to indicate that a value based on pattern identification is within the pattern range but not typical of the pattern found in standards. Further explanation may or may not be provided within the sample footnote and/or the case narrative.

Sample Receipt Checklist

Client Name: Engeo (San Ramon)

Project Name: 1095 Rollins Road

Work Order No.: 1806021

Date and Time Received: 6/4/2018 1:59:00PM

Received By: hu

Physically Logged By: Navin Ghodasara

Checklist Completed By: Navin Ghodasara

Carrier Name: First Courier

Chain of Custody (COC) Information

Chain of custody present?	Yes
Chain of custody signed when relinquished and received?	Yes
Chain of custody agrees with sample labels?	Yes
Custody seals intact on sample bottles?	Not Present

Sample Receipt Information

Custody seals intact on shipping container/cooler?	Not Present
Shipping Container/Cooler In Good Condition?	Yes
Samples in proper container/bottle?	Yes
Samples containers intact?	Yes
Sufficient sample volume for indicated test?	Yes

Sample Preservation and Hold Time (HT) Information

All samples received within holding time?	Yes	
Container/Temp Blank temperature in compliance?	Yes	Temperature: 4.0 °C
Water-VOA vials have zero headspace?	No VOA vials submitted	
Water-pH acceptable upon receipt?	N/A	

pH Checked by: na

pH Adjusted by: na

Comments:

Login Summary Report

Client ID: TL5123 Engeo (San Ramon)

Project Name: 1095 Rollins Road

Project # : 14140.000.000

Report Due Date: 6/29/2018

QC Level: II

TAT Requested: 3 Day Std:3

Date Received: 6/4/2018

Time Received: 1:59 pm

Comments:

Work Order # : ***1806021***

WO Sample ID	Client Sample ID	Collection Date/Time	Matrix	Scheduled Disposal	Sample On Hold	Test On Hold	Requested Tests	Subbed
1806021-001A	S-1 @ 1'	06/04/18 8:05	Soil	12/01/18			Hg_S_7471B Met_S_6010B CAM17 PCBs_S_8082A VOC_S_8260B VOC_S_GRO SVO_BNASIM Full TPHDOSG_S_8015B	
1806021-002A	S-1 @ 5'	06/04/18 8:10	Soil	12/01/18			TPHDOSG_S_8015B Met_S_6010B CAM17 PCBs_S_8082A VOC_S_8260B VOC_S_GRO Hg_S_7471B SVO_BNASIM Full	
1806021-003A	S-1 @ 10'	06/04/18 8:12	Soil	12/01/18			Met_S_CAM17STLC Met_S_6010B CAM17 PCBs_S_8082A VOC_S_8260B VOC_S_GRO Hg_S_7471B SVO_BNASIM Full TPHDOSG_S_8015B	
1806021-004A	S-1 @ 15'	06/04/18 8:15	Soil	12/01/18			Hold Samples	
1806021-005A	S-2 @ 1'	06/04/18 8:30	Soil	12/01/18			TPHDOSG_S_8015B Met_S_6010B CAM17 PCBs_S_8082A VOC_S_8260B VOC_S_GRO Hg_S_7471B SVO_BNASIM Full	
1806021-006A	S-2 @ 5'	06/04/18 8:35	Soil	12/01/18			Met_S_CAM17STLC	

Login Summary Report

Client ID:	TL5123	Engeo (San Ramon)	**QC Level:**	II
Project Name:	1095 Rollins Road		**TAT Requested:**	3 Day Std:3
Project # :	14140.000.000		**Date Received:**	6/4/2018
Report Due Date:	6/29/2018		**Time Received:**	1:59 pm

Comments:

Work Order # : ***1806021***

WO Sample ID	Client Sample ID	Collection Date/Time	Matrix	Scheduled Disposal	Sample On Hold	Test On Hold	Requested Tests	Subbed
1806021-007A	S-2 @ 10'	06/04/18 8:40	Soil	12/01/18			Met_S_6010B CAM17 PCBs_S_8082A VOC_S_8260B VOC_S_GRO Hg_S_7471B SVO_BNASIM Full TPHDOSG_S_8015B	
1806021-008A	S-2 @ 15'	06/04/18 8:45	Soil	12/01/18			TPHDOSG_S_8015B Met_S_6010B CAM17 PCBs_S_8082A VOC_S_8260B VOC_S_GRO Hg_S_7471B SVO_BNASIM Full	
1806021-009A	S-3 @ 1'	06/04/18 8:50	Soil	12/01/18			Hold Samples	
1806021-010A	S-3 @ 5'	06/04/18 8:55	Soil	12/01/18			TPHDOSG_S_8015B Met_S_6010B CAM17 PCBs_S_8082A Hg_S_7471B VOC_S_GRO VOC_S_8260B SVO_BNASIM Full	
1806021-011A	S-3 @ 10'	06/04/18 9:00	Soil	12/01/18			Met_S_CAM17STLC Met_S_6010B CAM17 PCBs_S_8082A Hg_S_7471B SVO_BNASIM Full VOC_S_GRO VOC_S_8260B TPHDOSG_S_8015B	
							Met_S_CAM17STLC Met_S_6010B CAM17	

Login Summary Report

Client ID:	TL5123	Engeo (San Ramon)	**QC Level:**	II
Project Name:	1095 Rollins Road		**TAT Requested:**	3 Day Std:3
Project # :	14140.000.000		**Date Received:**	6/4/2018
Report Due Date:	6/29/2018		**Time Received:**	1:59 pm

Comments:

Work Order # : ***1806021***

WO Sample ID	Client Sample ID	Collection Date/Time	Matrix	Scheduled Disposal	Sample On Hold	Test On Hold	Requested Tests	Subbed
1806021-012A	S-3 @ 15'	06/04/18 9:05	Soil	12/01/18			PCBs_S_8082A VOC_S_8260B VOC_S_GRO Hg_S_7471B SVO_BNASIM Full TPHDOSG_S_8015B	
1806021-013A	S-4 @ 1'	06/04/18 9:15	Soil	12/01/18			Hold Samples	
1806021-014A	S-4 @ 5'	06/04/18 9:20	Soil	12/01/18			SVO_BNASIM Full Met_S_6010B CAM17 PCBs_S_8082A Hg_S_7471B VOC_S_GRO VOC_S_8260B TPHDOSG_S_8015B	
1806021-015A	S-4 @ 10'	06/04/18 9:30	Soil	12/01/18			Met_S_CAM17STLC Met_S_6010B CAM17 PCBs_S_8082A Hg_S_7471B SVO_BNASIM Full VOC_S_GRO VOC_S_8260B TPHDOSG_S_8015B	
1806021-016A	S-4 @ 15'	06/04/18 9:35	Soil	12/01/18			Met_S_CAM17STLC Met_S_6010B CAM17 PCBs_S_8082A Hg_S_7471B SVO_BNASIM Full VOC_S_GRO VOC_S_8260B TPHDOSG_S_8015B	
1806021-017A	S-5 @ 1'	06/04/18 9:40	Soil	12/01/18			Hold Samples	

Login Summary Report

Client ID:	TL5123	Engeo (San Ramon)	**QC Level:**	II
Project Name:	1095 Rollins Road		**TAT Requested:**	3 Day Std:3
Project # :	14140.000.000		**Date Received:**	6/4/2018
Report Due Date:	6/29/2018		**Time Received:**	1:59 pm

Comments:

Work Order # : ***1806021***

WO Sample ID	Client Sample ID	Collection Date/Time	Matrix	Scheduled Disposal	Sample On Hold	Test On Hold	Requested Tests	Subbed
1806021-018A	S-5 @ 5'	06/04/18 9:45	Soil	12/01/18			TPHDOSG_S_8015B Met_S_6010B CAM17 PCBs_S_8082A Hg_S_7471B SVO_BNASIM Full VOC_S_GRO VOC_S_8260B	
1806021-019A	S-5 @ 10'	06/04/18 9:50	Soil	12/01/18			Met_S_CAM17STLC Met_S_6010B CAM17 PCBs_S_8082A Hg_S_7471B SVO_BNASIM Full VOC_S_GRO VOC_S_8260B TPHDOSG_S_8015B	
1806021-020A	S-5 @ 15'	06/04/18 9:55	Soil	12/01/18			Met_S_CAM17STLC Met_S_6010B CAM17 PCBs_S_8082A Hg_S_7471B SVO_BNASIM Full VOC_S_GRO VOC_S_8260B TPHDOSG_S_8015B	
							Hold Samples	

Torrent LABORATORY, INC.

CHAIN OF CUSTODY RECORD

1806021

PROJECT NUMBER: 14140.000.000
PROJECT NAME: 1095 Rollins Road
SAMPLED BY: (SIGNATURE/PRINT) Kelsey Gerhart
PROJECT MANAGER: (SIGNATURE/PRINT) Divya Bhargava
ROUTING: E-MAIL kgerhart@engeo.com HARD COPY

	SAMPLE NUMBER	DATE	TIME	MATRIX	NUMBER OF CONTAINERS	CONTAINER SIZE	PRESERVATIVE	TPH-g + VOCs (Method 8260)	TPH-d + TPH-MO w/ S.G. Cleanup (8015)	PCBs (8082)	SVOCs (8270 SIM)	CAM Metals (6010/7471)	REMARKS REQUIRED DETECTION LIMITS
001A	S-1@1'	6/4/18	8:05	Soil	1	liners	ICE	X	X	X	X	X	
002A	S-1@5'		8:10					X	X	X	X	X	
003A	S-1@10'		8:12					X	X	X	X	X	
004A	S-1@15'		8:15										Hold
005A	S-2@1'		8:30					X	X	X	X	X	
006A	S-2@5'		8:35					X	X	X	X	X	
007A	S-2@10'		8:40					X	X	X	X	X	
008A	S-2@15'		8:45										Hold
009A	S-3@1'		8:50					X	X	X	X	X	
010A	S-3@5'		8:55					X	X	X	X	X	
011A	S-3@10'		9:00					X	X	X	X	X	
012A	S-3@15'		9:05										Hold
013A	S-4@1'		9:15					X	X	X	X	X	
014A	S-4@5'		9:20					X	X	X	X	X	
015A	S-4@10'		9:30					X	X	X	X	X	
016A	S-4@15'		9:35										Hold
017A	S-5@1'		9:40					X	X	X	X	X	
018A	S-5@5'		9:45					X	X	X	X	X	
019A	S-5@10'		9:50					X	X	X	X	X	

RELINQUISHED BY: (SIGNATURE)	DATE/TIME	RECEIVED BY: (SIGNATURE)	RELINQUISHED BY: (SIGNATURE)	DATE/TIME	RECEIVED BY: (SIGNATURE)
Kelsey Gerhart	6/4/18 12:15	[signature]			
[signature]	6/4 11:59	[signature] 6/4/18 3:59			

RELINQUISHED BY: (SIGNATURE)	DATE/TIME	RECEIVED FOR LABORATORY BY: (SIGNATURE)	DATE/TIME	REMARKS
				~~Standard turnaround. Please homogenize all samples being analyzed.~~ • Standard TAT • Hold deepest samples (@15' bgs)

DISTRIBUTION: ORIGINAL ACCOMPANIES SHIPMENT; COPY TO PROJECT FIELD FILES

ENGEO INCORPORATED
2010 CROW CANYON PLACE SUITE 250
SAN RAMON, CALIFORNIA 94583
(925) 866-9000 FAX (925) 866-0199
WWW.ENGEO.COM

FCS

Temp = 4°C (cork) #1

Torrent LABORATORY, INC.

CHAIN OF CUSTODY RECORD

1806021

PROJECT NUMBER: 14140.000.000
PROJECT NAME: 1095 Rollins Road
SAMPLED BY: (SIGNATURE/PRINT) Kelsey Gerhart
PROJECT MANAGER: (SIGNATURE/PRINT) Divya Bhargava
ROUTING E-MAIL: kgerhart@engeo.com
HARD COPY

SAMPLE NUMBER	DATE	TIME	MATRIX	NUMBER OF CONTAINERS	CONTAINER SIZE	PRESERVATIVE	TPH-G-VOCs (8015)	TPH-G-TPH-MO (8015)	VOCs (8260)	SVOCs (8270 SIM)	CAM-17 Metals (6010/7470)	REMARKS REQUIRED DETECTION LIMITS
020A S5C15'	6/4/18	9:55	Soil	liner →		ICE						Hold
GW-1	↓		GW	2 amber 3 VOCs 2 poly's →		ICE, HCl	X	X			X	* Lab filter
GW-3	↓		GW	↓		↓	X	X			X	gw samples
GW-5	↓		GW	↓		↓	X	X			X	for Metals
												(dissolved)

RELINQUISHED BY: (SIGNATURE)	DATE/TIME	RECEIVED BY: (SIGNATURE)	RELINQUISHED BY: (SIGNATURE)	DATE/TIME	RECEIVED BY: (SIGNATURE)
Kelsey Gerhart	6/4/18 12:15	RAC			
RELINQUISHED BY: (SIGNATURE)	DATE/TIME	RECEIVED BY: (SIGNATURE)	RELINQUISHED BY: (SIGNATURE)	DATE/TIME	RECEIVED BY: (SIGNATURE)
[signature]	6/4/18 12:59	[signature] 6/4/18 13:59			
RELINQUISHED BY: (SIGNATURE)	DATE/TIME	RECEIVED FOR LABORATORY BY: (SIGNATURE)	DATE/TIME		

REMARKS
~~Standard turnaround. Please homogenize all samples being analyzed.~~
- Standard TAT.
- Hold deepest Samples (@15' bgs)

DISTRIBUTION: ORIGINAL ACCOMPANIES SHIPMENT; COPY TO PROJECT FIELD FILES

ENGEO INCORPORATED
2010 CROW CANYON PLACE SUITE 250
SAN RAMON, CALIFORNIA 94583
(925) 866-9000 FAX (925) 866-0199
WWW.ENGEO.COM

FCS Temp = 4°C (cook) #1

Torrent LABORATORY, INC.

Torrent LABORATORY, INC.

Change Order

Work Order: 1806021 **Serial #:** CO18-0293 **Print Date:** 6/19/2018

Project Name: 1095 Rollins Road

Client: Engeo (San Ramon) **Requested By:** Kelsey Gerhardt

	Requested Date	Requested Time	Extended Price
Additional Test-STLC Cr for 003/006/010/014/015/018/019; STD TAT (3 days + 2)	6/19/2018	10:00:00AM	

Page 1 of 1

483 Sinclair Frontage Rd., Milpitas, CA 95035 | tel: 408.263.5258 | fax: 408.263.8293 | www.torrentlab.com

Engeo (San Ramon)
2010 Crow Canyon Place,#250
San Ramon, California 94583
Tel: (925) 866-9000
Fax: (925) 866-0199

RE: 1095 Rollins Road

Work Order No.: 1806022 Rev. 1

Dear Divya Bhargava:

Torrent Laboratory, Inc. received 3 sample(s) on June 04, 2018 for the analyses presented in the following Report.

All data for associated QC met EPA or laboratory specification(s) except where noted in the case narrative.

Torrent Laboratory, Inc. is certified by the State of California, ELAP #1991. If you have any questions regarding these test results, please feel free to contact the Project Management Team at (408)263-5258; ext 204.

Belinda Vega
Vice President of Operations

June 07, 2018
Date

Date: 6/7/2018

Client: Engeo (San Ramon)

Project: 1095 Rollins Road

Work Order: 1806022

CASE NARRATIVE

Unless otherwise indicated in the following narrative, no issues encountered with the receiving, preparation, analysis or reporting of the results associated with this work order.

Unless otherwise indicated in the following narrative, no results have been method and/or field blank corrected.

Reported results relate only to the items/samples tested by the laboratory.

This report shall not be reproduced, except in full, without the written approval of Torrent Analytical, Inc.

REVISIONS

Report revised to correct Hexachlorobutadiene results. Upon further review, previously reported results were determined to be false positives.

Rev. 1 (6/20/18)

Torrent LABORATORY, INC.

Sample Result Summary

Report prepared for: Divya Bhargava
Engeo (San Ramon)

Date Received: 06/04/18
Date Reported: 06/07/18

GW-1 1806022-001

Parameters:	Analysis Method	DF	MDL	PQL	Results	Unit
Barium (Dissolved)	SW6010B	1	0.00050	0.0050	0.076	mg/L
Molybdenum (Dissolved)	SW6010B	1	0.0020	0.010	0.016	mg/L
Nickel (Dissolved)	SW6010B	1	0.0020	0.0050	0.016	mg/L
Zinc (Dissolved)	SW6010B	1	0.0020	0.0050	0.016	mg/L
MTBE	SW8260B	1.27	0.098	0.64	2.2	ug/L

GW-3 1806022-002

Parameters:	Analysis Method	DF	MDL	PQL	Results	Unit
Barium (Dissolved)	SW6010B	1	0.00050	0.0050	0.036	mg/L
Nickel (Dissolved)	SW6010B	1	0.0020	0.0050	0.0070	mg/L
Zinc (Dissolved)	SW6010B	1	0.0020	0.0050	0.017	mg/L
TPH as Diesel (SG)	SW8015B	1	0.060	0.16	0.176	mg/L
MTBE	SW8260B	1.14	0.088	0.57	0.78	ug/L

GW-5 1806022-003

Parameters:	Analysis Method	DF	MDL	PQL	Results	Unit
Barium (Dissolved)	SW6010B	1	0.00050	0.0050	0.30	mg/L
Chromium (Dissolved)	SW6010B	1	0.00090	0.0050	0.031	mg/L
Cobalt (Dissolved)	SW6010B	1	0.00050	0.0050	0.012	mg/L
Copper (Dissolved)	SW6010B	1	0.0020	0.0050	0.013	mg/L
Nickel (Dissolved)	SW6010B	1	0.0020	0.0050	0.054	mg/L
Vanadium (Dissolved)	SW6010B	1	0.0010	0.0050	0.034	mg/L
Zinc (Dissolved)	SW6010B	1	0.0020	0.0050	0.047	mg/L
Mercury (Dissolved)	SW7470A	1	0.00013	0.00020	0.000340	mg/L
TPH as Diesel (SG)	SW8015B	1	0.053	0.14	0.142	mg/L
MTBE	SW8260B	1.08	0.083	0.54	0.51	ug/L

Torrent LABORATORY, INC.

SAMPLE RESULTS

Report prepared for: Divya Bhargava
Engeo (San Ramon)

Date/Time Received: 06/04/18, 1:59 pm
Date Reported: 06/07/18

Client Sample ID:	GW-1	**Lab Sample ID:**	1806022-001A
Project Name/Location:	1095 Rollins Road	**Sample Matrix:**	Groundwater
Project Number:	14140.000.000		
Date/Time Sampled:	06/04/18 / 10:30		
SDG:			

Prep Method:	5030VOC	**Prep Batch Date/Time:**	6/6/18	11:29:00AM
Prep Batch ID:	1105542	**Prep Analyst:**	BPATEL	

Parameters:	Analysis Method	DF	MDL	PQL	Results	Q	Units	Analyzed	Time	By	Analytical Batch
The results shown below are reported using their MDL.											
Dichlorodifluoromethane	SW8260B	1.27	0.33	0.64	ND		ug/L	06/06/18	19:20	BP	432170
Chloromethane	SW8260B	1.27	0.21	0.64	ND		ug/L	06/06/18	19:20	BP	432170
Vinyl Chloride	SW8260B	1.27	0.26	0.64	ND		ug/L	06/06/18	19:20	BP	432170
Bromomethane	SW8260B	1.27	0.27	0.64	ND		ug/L	06/06/18	19:20	BP	432170
Chloroethane	SW8260B	1.27	0.14	0.64	ND		ug/L	06/06/18	19:20	BP	432170
Trichlorofluoromethane	SW8260B	1.27	0.24	0.64	ND		ug/L	06/06/18	19:20	BP	432170
1,1-Dichloroethene	SW8260B	1.27	0.18	0.64	ND		ug/L	06/06/18	19:20	BP	432170
Freon 113	SW8260B	1.27	0.43	0.64	ND		ug/L	06/06/18	19:20	BP	432170
Methylene Chloride	SW8260B	1.27	0.17	1.3	ND		ug/L	06/06/18	19:20	BP	432170
trans-1,2-Dichloroethene	SW8260B	1.27	0.21	0.64	ND		ug/L	06/06/18	19:20	BP	432170
MTBE	SW8260B	1.27	0.098	0.64	**2.2**		ug/L	06/06/18	19:20	BP	432170
tert-Butanol	SW8260B	1.27	9.4	13	ND		ug/L	06/06/18	19:20	BP	432170
Diisopropyl ether (DIPE)	SW8260B	1.27	0.15	0.64	ND		ug/L	06/06/18	19:20	BP	432170
1,1-Dichloroethane	SW8260B	1.27	0.15	0.64	ND		ug/L	06/06/18	19:20	BP	432170
ETBE	SW8260B	1.27	0.081	0.64	ND		ug/L	06/06/18	19:20	BP	432170
cis-1,2-Dichloroethene	SW8260B	1.27	0.19	0.64	ND		ug/L	06/06/18	19:20	BP	432170
2,2-Dichloropropane	SW8260B	1.27	0.12	0.64	ND		ug/L	06/06/18	19:20	BP	432170
Bromochloromethane	SW8260B	1.27	0.19	0.64	ND		ug/L	06/06/18	19:20	BP	432170
Chloroform	SW8260B	1.27	0.15	0.64	ND		ug/L	06/06/18	19:20	BP	432170
Carbon Tetrachloride	SW8260B	1.27	0.20	0.64	ND		ug/L	06/06/18	19:20	BP	432170
1,1,1-Trichloroethane	SW8260B	1.27	0.21	0.64	ND		ug/L	06/06/18	19:20	BP	432170
1,1-Dichloropropene	SW8260B	1.27	0.24	0.64	ND		ug/L	06/06/18	19:20	BP	432170
Benzene	SW8260B	1.27	0.20	0.64	ND		ug/L	06/06/18	19:20	BP	432170
TAME	SW8260B	1.27	0.091	0.64	ND		ug/L	06/06/18	19:20	BP	432170
1,2-Dichloroethane	SW8260B	1.27	0.14	0.64	ND		ug/L	06/06/18	19:20	BP	432170
Trichloroethylene	SW8260B	1.27	0.19	0.64	ND		ug/L	06/06/18	19:20	BP	432170
Dibromomethane	SW8260B	1.27	0.14	0.64	ND		ug/L	06/06/18	19:20	BP	432170
1,2-Dichloropropane	SW8260B	1.27	0.11	0.64	ND		ug/L	06/06/18	19:20	BP	432170
Bromodichloromethane	SW8260B	1.27	0.097	0.64	ND		ug/L	06/06/18	19:20	BP	432170
cis-1,3-Dichloropropene	SW8260B	1.27	0.099	0.64	ND		ug/L	06/06/18	19:20	BP	432170
Toluene	SW8260B	1.27	0.18	0.64	ND		ug/L	06/06/18	19:20	BP	432170
Tetrachloroethylene	SW8260B	1.27	0.30	0.64	ND		ug/L	06/06/18	19:20	BP	432170
trans-1,3-Dichloropropene	SW8260B	1.27	0.27	0.64	ND		ug/L	06/06/18	19:20	BP	432170
1,1,2-Trichloroethane	SW8260B	1.27	0.097	0.64	ND		ug/L	06/06/18	19:20	BP	432170
Dibromochloromethane	SW8260B	1.27	0.23	0.64	ND		ug/L	06/06/18	19:20	BP	432170

Torrent LABORATORY, INC.

SAMPLE RESULTS

Report prepared for: Divya Bhargava
Engeo (San Ramon)

Date/Time Received: 06/04/18, 1:59 pm
Date Reported: 06/07/18

Client Sample ID:	GW-1	**Lab Sample ID:**	1806022-001A
Project Name/Location:	1095 Rollins Road	**Sample Matrix:**	Groundwater
Project Number:	14140.000.000		
Date/Time Sampled:	06/04/18 / 10:30		
SDG:			

Prep Method:	5030VOC	**Prep Batch Date/Time:**	6/6/18 11:29:00AM
Prep Batch ID:	1105542	**Prep Analyst:**	BPATEL

Parameters:	Analysis Method	DF	MDL	PQL	Results	Q	Units	Analyzed	Time	By	Analytical Batch
The results shown below are reported using their MDL.											
1,3-Dichloropropane	SW8260B	1.27	0.27	0.64	ND		ug/L	06/06/18	19:20	BP	432170
1,2-Dibromoethane	SW8260B	1.27	0.10	0.64	ND		ug/L	06/06/18	19:20	BP	432170
Chlorobenzene	SW8260B	1.27	0.21	0.64	ND		ug/L	06/06/18	19:20	BP	432170
Ethyl Benzene	SW8260B	1.27	0.25	0.64	ND		ug/L	06/06/18	19:20	BP	432170
1,1,1,2-Tetrachloroethane	SW8260B	1.27	0.11	0.64	ND		ug/L	06/06/18	19:20	BP	432170
m,p-Xylene	SW8260B	1.27	0.50	1.3	ND		ug/L	06/06/18	19:20	BP	432170
o-Xylene	SW8260B	1.27	0.20	0.64	ND		ug/L	06/06/18	19:20	BP	432170
Styrene	SW8260B	1.27	0.14	0.64	ND		ug/L	06/06/18	19:20	BP	432170
Bromoform	SW8260B	1.27	0.097	0.64	ND		ug/L	06/06/18	19:20	BP	432170
Isopropyl Benzene	SW8260B	1.27	0.28	0.64	ND		ug/L	06/06/18	19:20	BP	432170
n-Propylbenzene	SW8260B	1.27	0.37	0.64	ND		ug/L	06/06/18	19:20	BP	432170
Bromobenzene	SW8260B	1.27	0.19	0.64	ND		ug/L	06/06/18	19:20	BP	432170
1,1,2,2-Tetrachloroethane	SW8260B	1.27	0.10	0.64	ND		ug/L	06/06/18	19:20	BP	432170
2-Chlorotoluene	SW8260B	1.27	0.32	0.64	ND		ug/L	06/06/18	19:20	BP	432170
1,3,5-Trimethylbenzene	SW8260B	1.27	0.31	0.64	ND		ug/L	06/06/18	19:20	BP	432170
1,2,3-Trichloropropane	SW8260B	1.27	0.18	0.64	ND		ug/L	06/06/18	19:20	BP	432170
4-Chlorotoluene	SW8260B	1.27	0.27	0.64	ND		ug/L	06/06/18	19:20	BP	432170
tert-Butylbenzene	SW8260B	1.27	0.34	0.64	ND		ug/L	06/06/18	19:20	BP	432170
1,2,4-Trimethylbenzene	SW8260B	1.27	0.29	0.64	ND		ug/L	06/06/18	19:20	BP	432170
sec-Butyl Benzene	SW8260B	1.27	0.38	0.64	ND		ug/L	06/06/18	19:20	BP	432170
p-Isopropyltoluene	SW8260B	1.27	0.34	0.64	ND		ug/L	06/06/18	19:20	BP	432170
1,3-Dichlorobenzene	SW8260B	1.27	0.21	0.64	ND		ug/L	06/06/18	19:20	BP	432170
1,4-Dichlorobenzene	SW8260B	1.27	0.22	0.64	ND		ug/L	06/06/18	19:20	BP	432170
n-Butylbenzene	SW8260B	1.27	0.34	0.64	ND		ug/L	06/06/18	19:20	BP	432170
1,2-Dichlorobenzene	SW8260B	1.27	0.20	0.64	ND		ug/L	06/06/18	19:20	BP	432170
1,2-Dibromo-3-Chloropropane	SW8260B	1.27	0.97	2.5	ND		ug/L	06/06/18	19:20	BP	432170
Hexachlorobutadiene	SW8260B	1.27	0.78	2.5	ND		ug/L	06/06/18	19:20	BP	432170
1,2,4-Trichlorobenzene	SW8260B	1.27	1.2	2.5	ND		ug/L	06/06/18	19:20	BP	432170
Naphthalene	SW8260B	1.27	1.5	2.5	ND		ug/L	06/06/18	19:20	BP	432170
1,2,3-Trichlorobenzene	SW8260B	1.27	1.5	2.5	ND		ug/L	06/06/18	19:20	BP	432170
(S) Dibromofluoromethane	SW8260B		61.2 - 131		**112**		%	06/06/18	19:20	BP	432170
(S) Toluene-d8	SW8260B		75.1 - 127		**99.9**		%	06/06/18	19:20	BP	432170
(S) 4-Bromofluorobenzene	SW8260B		64.1 - 120		**92.8**		%	06/06/18	19:20	BP	432170

NOTE: Reporting limits were raised due to sediment in all VOAs.

Torrent LABORATORY, INC.

SAMPLE RESULTS

Report prepared for: Divya Bhargava
Engeo (San Ramon)

Date/Time Received: 06/04/18, 1:59 pm
Date Reported: 06/07/18

Client Sample ID:	GW-1	**Lab Sample ID:**	1806022-001A
Project Name/Location:	1095 Rollins Road	**Sample Matrix:**	Groundwater
Project Number:	14140.000.000		
Date/Time Sampled:	06/04/18 / 10:30		
SDG:			

Prep Method:	5030GRO	**Prep Batch Date/Time:**	6/5/18	9:59:00AM
Prep Batch ID:	1105534	**Prep Analyst:**	BPATEL	

Parameters:	Analysis Method	DF	MDL	PQL	Results	Q	Units	Analyzed	Time	By	Analytical Batch
The results shown below are reported using their MDL.											
TPH(Gasoline)	8260TPH	1.27	37	64	ND		ug/L	06/05/18	19:37	BP	432161
(S) 4-Bromofluorobenzene	8260TPH		41.5 - 125		**82.8**		%	06/05/18	19:37	BP	432161

NOTE: Raised reporting limit - see comment for 8260B analysis.

Torrent LABORATORY, INC.

SAMPLE RESULTS

Report prepared for: Divya Bhargava
Engeo (San Ramon)

Date/Time Received: 06/04/18, 1:59 pm
Date Reported: 06/07/18

Client Sample ID:	GW-1	**Lab Sample ID:**	1806022-001B
Project Name/Location:	1095 Rollins Road	**Sample Matrix:**	Groundwater
Project Number:	14140.000.000		
Date/Time Sampled:	06/04/18 / 10:30		
SDG:			

Prep Method:	3510_TPH SG	**Prep Batch Date/Time:**	6/6/18	5:14:00PM
Prep Batch ID:	1105535	**Prep Analyst:**	LIMBAT	

Parameters:	Analysis Method	DF	MDL	PQL	Results	Q	Units	Analyzed	Time	By	Analytical Batch
TPH as Diesel (SG)	SW8015B	1	0.053	0.14	ND		mg/L	06/06/18	20:23	mk	432162
TPH as Motor Oil (SG)	SW8015B	1	0.16	0.57	ND		mg/L	06/06/18	20:23	mk	432162
			Acceptance Limits								
Pentacosane (S)	SW8015B		59 - 129		**64.9**		%	06/06/18	20:23	mk	432162

Torrent LABORATORY, INC.

SAMPLE RESULTS

Report prepared for: Divya Bhargava
Engeo (San Ramon)

Date/Time Received: 06/04/18, 1:59 pm
Date Reported: 06/07/18

Client Sample ID:	GW-1	**Lab Sample ID:**	1806022-001C
Project Name/Location:	1095 Rollins Road	**Sample Matrix:**	Groundwater
Project Number:	14140.000.000		
Date/Time Sampled:	06/04/18 / 10:30		
SDG:			

Prep Method: 7470AP **Prep Batch Date/Time:** 6/6/18 4:10:00PM
Prep Batch ID: 1105537 **Prep Analyst:** BJAY

Parameters:	Analysis Method	DF	MDL	PQL	Results	Q	Units	Analyzed	Time	By	Analytical Batch
Mercury (Dissolved)	SW7470A	1	0.00013	0.00020	ND		mg/L	06/07/18	10:39	BJAY	432173

Prep Method: 3010B **Prep Batch Date/Time:** 6/6/18 4:10:00PM
Prep Batch ID: 1105528 **Prep Analyst:** BJAY

Parameters:	Analysis Method	DF	MDL	PQL	Results	Q	Units	Analyzed	Time	By	Analytical Batch
Antimony (Dissolved)	SW6010B	1	0.0050	0.010	ND		mg/L	06/06/18	19:16	PPATEL	432165
Arsenic (Dissolved)	SW6010B	1	0.0040	0.010	ND		mg/L	06/06/18	19:16	PPATEL	432165
Barium (Dissolved)	SW6010B	1	0.00050	0.0050	**0.076**		mg/L	06/06/18	19:16	PPATEL	432165
Beryllium (Dissolved)	SW6010B	1	0.00020	0.0050	ND		mg/L	06/06/18	19:16	PPATEL	432165
Cadmium (Dissolved)	SW6010B	1	0.0020	0.0050	ND		mg/L	06/06/18	19:16	PPATEL	432165
Chromium (Dissolved)	SW6010B	1	0.00090	0.0050	ND		mg/L	06/06/18	19:16	PPATEL	432165
Cobalt (Dissolved)	SW6010B	1	0.00050	0.0050	ND		mg/L	06/06/18	19:16	PPATEL	432165
Copper (Dissolved)	SW6010B	1	0.0020	0.0050	ND		mg/L	06/06/18	19:16	PPATEL	432165
Lead (Dissolved)	SW6010B	1	0.0040	0.010	ND		mg/L	06/06/18	19:16	PPATEL	432165
Molybdenum (Dissolved)	SW6010B	1	0.0020	0.010	**0.016**		mg/L	06/06/18	19:16	PPATEL	432165
Nickel (Dissolved)	SW6010B	1	0.0020	0.0050	**0.016**		mg/L	06/06/18	19:16	PPATEL	432165
Selenium (Dissolved)	SW6010B	1	0.0073	0.010	ND		mg/L	06/06/18	19:16	PPATEL	432165
Silver (Dissolved)	SW6010B	1	0.0040	0.010	ND		mg/L	06/06/18	19:16	PPATEL	432165
Thallium (Dissolved)	SW6010B	1	0.0040	0.015	ND		mg/L	06/06/18	19:16	PPATEL	432165
Vanadium (Dissolved)	SW6010B	1	0.0010	0.0050	ND		mg/L	06/06/18	19:16	PPATEL	432165
Zinc (Dissolved)	SW6010B	1	0.0020	0.0050	**0.016**		mg/L	06/06/18	19:16	PPATEL	432165

Torrent LABORATORY, INC.

SAMPLE RESULTS

Report prepared for: Divya Bhargava
Engeo (San Ramon)

Date/Time Received: 06/04/18, 1:59 pm
Date Reported: 06/07/18

Client Sample ID:	GW-3	**Lab Sample ID:**	1806022-002A
Project Name/Location:	1095 Rollins Road	**Sample Matrix:**	Groundwater
Project Number:	14140.000.000		
Date/Time Sampled:	06/04/18 / 10:40		
SDG:			

Prep Method:	5030VOC	**Prep Batch Date/Time:**	6/6/18 11:29:00AM
Prep Batch ID:	1105542	**Prep Analyst:**	BPATEL

Parameters:	Analysis Method	DF	MDL	PQL	Results	Q	Units	Analyzed	Time	By	Analytical Batch
The results shown below are reported using their MDL.											
Dichlorodifluoromethane	SW8260B	1.14	0.30	0.57	ND		ug/L	06/06/18	19:50	BP	432170
Chloromethane	SW8260B	1.14	0.19	0.57	ND		ug/L	06/06/18	19:50	BP	432170
Vinyl Chloride	SW8260B	1.14	0.24	0.57	ND		ug/L	06/06/18	19:50	BP	432170
Bromomethane	SW8260B	1.14	0.24	0.57	ND		ug/L	06/06/18	19:50	BP	432170
Chloroethane	SW8260B	1.14	0.13	0.57	ND		ug/L	06/06/18	19:50	BP	432170
Trichlorofluoromethane	SW8260B	1.14	0.21	0.57	ND		ug/L	06/06/18	19:50	BP	432170
1,1-Dichloroethene	SW8260B	1.14	0.16	0.57	ND		ug/L	06/06/18	19:50	BP	432170
Freon 113	SW8260B	1.14	0.39	0.57	ND		ug/L	06/06/18	19:50	BP	432170
Methylene Chloride	SW8260B	1.14	0.15	1.1	ND		ug/L	06/06/18	19:50	BP	432170
trans-1,2-Dichloroethene	SW8260B	1.14	0.19	0.57	ND		ug/L	06/06/18	19:50	BP	432170
MTBE	SW8260B	1.14	0.088	0.57	**0.78**		ug/L	06/06/18	19:50	BP	432170
tert-Butanol	SW8260B	1.14	8.4	11	ND		ug/L	06/06/18	19:50	BP	432170
Diisopropyl ether (DIPE)	SW8260B	1.14	0.14	0.57	ND		ug/L	06/06/18	19:50	BP	432170
1,1-Dichloroethane	SW8260B	1.14	0.14	0.57	ND		ug/L	06/06/18	19:50	BP	432170
ETBE	SW8260B	1.14	0.073	0.57	ND		ug/L	06/06/18	19:50	BP	432170
cis-1,2-Dichloroethene	SW8260B	1.14	0.17	0.57	ND		ug/L	06/06/18	19:50	BP	432170
2,2-Dichloropropane	SW8260B	1.14	0.11	0.57	ND		ug/L	06/06/18	19:50	BP	432170
Bromochloromethane	SW8260B	1.14	0.17	0.57	ND		ug/L	06/06/18	19:50	BP	432170
Chloroform	SW8260B	1.14	0.14	0.57	ND		ug/L	06/06/18	19:50	BP	432170
Carbon Tetrachloride	SW8260B	1.14	0.18	0.57	ND		ug/L	06/06/18	19:50	BP	432170
1,1,1-Trichloroethane	SW8260B	1.14	0.18	0.57	ND		ug/L	06/06/18	19:50	BP	432170
1,1-Dichloropropene	SW8260B	1.14	0.21	0.57	ND		ug/L	06/06/18	19:50	BP	432170
Benzene	SW8260B	1.14	0.18	0.57	ND		ug/L	06/06/18	19:50	BP	432170
TAME	SW8260B	1.14	0.082	0.57	ND		ug/L	06/06/18	19:50	BP	432170
1,2-Dichloroethane	SW8260B	1.14	0.12	0.57	ND		ug/L	06/06/18	19:50	BP	432170
Trichloroethylene	SW8260B	1.14	0.17	0.57	ND		ug/L	06/06/18	19:50	BP	432170
Dibromomethane	SW8260B	1.14	0.12	0.57	ND		ug/L	06/06/18	19:50	BP	432170
1,2-Dichloropropane	SW8260B	1.14	0.10	0.57	ND		ug/L	06/06/18	19:50	BP	432170
Bromodichloromethane	SW8260B	1.14	0.087	0.57	ND		ug/L	06/06/18	19:50	BP	432170
cis-1,3-Dichloropropene	SW8260B	1.14	0.089	0.57	ND		ug/L	06/06/18	19:50	BP	432170
Toluene	SW8260B	1.14	0.16	0.57	ND		ug/L	06/06/18	19:50	BP	432170
Tetrachloroethylene	SW8260B	1.14	0.27	0.57	ND		ug/L	06/06/18	19:50	BP	432170
trans-1,3-Dichloropropene	SW8260B	1.14	0.25	0.57	ND		ug/L	06/06/18	19:50	BP	432170
1,1,2-Trichloroethane	SW8260B	1.14	0.087	0.57	ND		ug/L	06/06/18	19:50	BP	432170
Dibromochloromethane	SW8260B	1.14	0.21	0.57	ND		ug/L	06/06/18	19:50	BP	432170

Torrent LABORATORY, INC.

SAMPLE RESULTS

Report prepared for: Divya Bhargava
Engeo (San Ramon)

Date/Time Received: 06/04/18, 1:59 pm
Date Reported: 06/07/18

Client Sample ID:	GW-3	**Lab Sample ID:**	1806022-002A
Project Name/Location:	1095 Rollins Road	**Sample Matrix:**	Groundwater
Project Number:	14140.000.000		
Date/Time Sampled:	06/04/18 / 10:40		
SDG:			

Prep Method:	5030VOC	**Prep Batch Date/Time:**	6/6/18 11:29:00AM
Prep Batch ID:	1105542	**Prep Analyst:**	BPATEL

Parameters:	Analysis Method	DF	MDL	PQL	Results	Q	Units	Analyzed	Time	By	Analytical Batch
The results shown below are reported using their MDL.											
1,3-Dichloropropane	SW8260B	1.14	0.25	0.57	ND		ug/L	06/06/18	19:50	BP	432170
1,2-Dibromoethane	SW8260B	1.14	0.090	0.57	ND		ug/L	06/06/18	19:50	BP	432170
Chlorobenzene	SW8260B	1.14	0.18	0.57	ND		ug/L	06/06/18	19:50	BP	432170
Ethyl Benzene	SW8260B	1.14	0.22	0.57	ND		ug/L	06/06/18	19:50	BP	432170
1,1,1,2-Tetrachloroethane	SW8260B	1.14	0.099	0.57	ND		ug/L	06/06/18	19:50	BP	432170
m,p-Xylene	SW8260B	1.14	0.45	1.1	ND		ug/L	06/06/18	19:50	BP	432170
o-Xylene	SW8260B	1.14	0.18	0.57	ND		ug/L	06/06/18	19:50	BP	432170
Styrene	SW8260B	1.14	0.12	0.57	ND		ug/L	06/06/18	19:50	BP	432170
Bromoform	SW8260B	1.14	0.087	0.57	ND		ug/L	06/06/18	19:50	BP	432170
Isopropyl Benzene	SW8260B	1.14	0.25	0.57	ND		ug/L	06/06/18	19:50	BP	432170
n-Propylbenzene	SW8260B	1.14	0.34	0.57	ND		ug/L	06/06/18	19:50	BP	432170
Bromobenzene	SW8260B	1.14	0.17	0.57	ND		ug/L	06/06/18	19:50	BP	432170
1,1,2,2-Tetrachloroethane	SW8260B	1.14	0.090	0.57	ND		ug/L	06/06/18	19:50	BP	432170
2-Chlorotoluene	SW8260B	1.14	0.29	0.57	ND		ug/L	06/06/18	19:50	BP	432170
1,3,5-Trimethylbenzene	SW8260B	1.14	0.28	0.57	ND		ug/L	06/06/18	19:50	BP	432170
1,2,3-Trichloropropane	SW8260B	1.14	0.17	0.57	ND		ug/L	06/06/18	19:50	BP	432170
4-Chlorotoluene	SW8260B	1.14	0.25	0.57	ND		ug/L	06/06/18	19:50	BP	432170
tert-Butylbenzene	SW8260B	1.14	0.30	0.57	ND		ug/L	06/06/18	19:50	BP	432170
1,2,4-Trimethylbenzene	SW8260B	1.14	0.26	0.57	ND		ug/L	06/06/18	19:50	BP	432170
sec-Butyl Benzene	SW8260B	1.14	0.34	0.57	ND		ug/L	06/06/18	19:50	BP	432170
p-Isopropyltoluene	SW8260B	1.14	0.30	0.57	ND		ug/L	06/06/18	19:50	BP	432170
1,3-Dichlorobenzene	SW8260B	1.14	0.19	0.57	ND		ug/L	06/06/18	19:50	BP	432170
1,4-Dichlorobenzene	SW8260B	1.14	0.20	0.57	ND		ug/L	06/06/18	19:50	BP	432170
n-Butylbenzene	SW8260B	1.14	0.31	0.57	ND		ug/L	06/06/18	19:50	BP	432170
1,2-Dichlorobenzene	SW8260B	1.14	0.18	0.57	ND		ug/L	06/06/18	19:50	BP	432170
1,2-Dibromo-3-Chloropropane	SW8260B	1.14	0.87	2.3	ND		ug/L	06/06/18	19:50	BP	432170
Hexachlorobutadiene	SW8260B	1.14	0.70	2.3	ND		ug/L	06/06/18	19:50	BP	432170
1,2,4-Trichlorobenzene	SW8260B	1.14	1.1	2.3	ND		ug/L	06/06/18	19:50	BP	432170
Naphthalene	SW8260B	1.14	1.4	2.3	ND		ug/L	06/06/18	19:50	BP	432170
1,2,3-Trichlorobenzene	SW8260B	1.14	1.4	2.3	ND		ug/L	06/06/18	19:50	BP	432170
(S) Dibromofluoromethane	SW8260B		61.2 - 131		**119**		%	06/06/18	19:50	BP	432170
(S) Toluene-d8	SW8260B		75.1 - 127		**101**		%	06/06/18	19:50	BP	432170
(S) 4-Bromofluorobenzene	SW8260B		64.1 - 120		**95.2**		%	06/06/18	19:50	BP	432170

NOTE: Reporting limits were raised due to sediment in all VOAs.

Torrent LABORATORY, INC.

SAMPLE RESULTS

Report prepared for: Divya Bhargava
Engeo (San Ramon)

Date/Time Received: 06/04/18, 1:59 pm
Date Reported: 06/07/18

Client Sample ID:	GW-3	**Lab Sample ID:**	1806022-002A
Project Name/Location:	1095 Rollins Road	**Sample Matrix:**	Groundwater
Project Number:	14140.000.000		
Date/Time Sampled:	06/04/18 / 10:40		
SDG:			

Prep Method:	5030GRO	**Prep Batch Date/Time:**	6/5/18	9:59:00AM
Prep Batch ID:	1105534	**Prep Analyst:**	BPATEL	

Parameters:	Analysis Method	DF	MDL	PQL	Results	Q	Units	Analyzed	Time	By	Analytical Batch
The results shown below are reported using their MDL.											
TPH(Gasoline)	8260TPH	1.24	36	62	ND		ug/L	06/05/18	20:07	BP	432161
(S) 4-Bromofluorobenzene	8260TPH		41.5 - 125		**66.8**		%	06/05/18	20:07	BP	432161

NOTE: Raised reporting limit - see comment for 8260B analysis.

Torrent LABORATORY, INC.

SAMPLE RESULTS

Report prepared for: Divya Bhargava
Engeo (San Ramon)

Date/Time Received: 06/04/18, 1:59 pm
Date Reported: 06/07/18

Client Sample ID:	GW-3	**Lab Sample ID:**	1806022-002B
Project Name/Location:	1095 Rollins Road	**Sample Matrix:**	Groundwater
Project Number:	14140.000.000		
Date/Time Sampled:	06/04/18 / 10:40		
SDG:			

Prep Method:	3510_TPH SG	**Prep Batch Date/Time:**	6/6/18	5:14:00PM
Prep Batch ID:	1105535	**Prep Analyst:**	LIMBAT	

Parameters:	Analysis Method	DF	MDL	PQL	Results	Q	Units	Analyzed	Time	By	Analytical Batch
TPH as Diesel (SG)	SW8015B	1	0.060	0.16	**0.176**	x	mg/L	06/06/18	20:46	mk	432162
TPH as Motor Oil (SG)	SW8015B	1	0.18	0.65	ND		mg/L	06/06/18	20:46	mk	432162
			Acceptance Limits								
Pentacosane (S)	SW8015B		59 - 129		**119**		%	06/06/18	20:46	mk	432162

NOTE: x- Chromatographic pattern does not resemble typical diesel reference standard; unknown organics within diesel range lighter than diesel quantified as diesel.

Torrent LABORATORY, INC.

SAMPLE RESULTS

Report prepared for: Divya Bhargava
Engeo (San Ramon)

Date/Time Received: 06/04/18, 1:59 pm
Date Reported: 06/07/18

Client Sample ID:	GW-3	**Lab Sample ID:**	1806022-002C
Project Name/Location:	1095 Rollins Road	**Sample Matrix:**	Groundwater
Project Number:	14140.000.000		
Date/Time Sampled:	06/04/18 / 10:40		
SDG:			

Prep Method: 7470AP **Prep Batch Date/Time:** 6/6/18 4:10:00PM
Prep Batch ID: 1105537 **Prep Analyst:** BJAY

Parameters:	Analysis Method	DF	MDL	PQL	Results	Q	Units	Analyzed	Time	By	Analytical Batch
Mercury (Dissolved)	SW7470A	1	0.00013	0.00020	ND		mg/L	06/07/18	10:41	BJAY	432173

Prep Method: 3010B **Prep Batch Date/Time:** 6/6/18 4:10:00PM
Prep Batch ID: 1105528 **Prep Analyst:** BJAY

Parameters:	Analysis Method	DF	MDL	PQL	Results	Q	Units	Analyzed	Time	By	Analytical Batch
Antimony (Dissolved)	SW6010B	1	0.0050	0.010	ND		mg/L	06/06/18	19:19	PPATEL	432165
Arsenic (Dissolved)	SW6010B	1	0.0040	0.010	ND		mg/L	06/06/18	19:19	PPATEL	432165
Barium (Dissolved)	SW6010B	1	0.00050	0.0050	**0.036**		mg/L	06/06/18	19:19	PPATEL	432165
Beryllium (Dissolved)	SW6010B	1	0.00020	0.0050	ND		mg/L	06/06/18	19:19	PPATEL	432165
Cadmium (Dissolved)	SW6010B	1	0.0020	0.0050	ND		mg/L	06/06/18	19:19	PPATEL	432165
Chromium (Dissolved)	SW6010B	1	0.00090	0.0050	ND		mg/L	06/06/18	19:19	PPATEL	432165
Cobalt (Dissolved)	SW6010B	1	0.00050	0.0050	ND		mg/L	06/06/18	19:19	PPATEL	432165
Copper (Dissolved)	SW6010B	1	0.0020	0.0050	ND		mg/L	06/06/18	19:19	PPATEL	432165
Lead (Dissolved)	SW6010B	1	0.0040	0.010	ND		mg/L	06/06/18	19:19	PPATEL	432165
Molybdenum (Dissolved)	SW6010B	1	0.0020	0.010	ND		mg/L	06/06/18	19:19	PPATEL	432165
Nickel (Dissolved)	SW6010B	1	0.0020	0.0050	**0.0070**		mg/L	06/06/18	19:19	PPATEL	432165
Selenium (Dissolved)	SW6010B	1	0.0073	0.010	ND		mg/L	06/06/18	19:19	PPATEL	432165
Silver (Dissolved)	SW6010B	1	0.0040	0.010	ND		mg/L	06/06/18	19:19	PPATEL	432165
Thallium (Dissolved)	SW6010B	1	0.0040	0.015	ND		mg/L	06/06/18	19:19	PPATEL	432165
Vanadium (Dissolved)	SW6010B	1	0.0010	0.0050	ND		mg/L	06/06/18	19:19	PPATEL	432165
Zinc (Dissolved)	SW6010B	1	0.0020	0.0050	**0.017**		mg/L	06/06/18	19:19	PPATEL	432165

Torrent LABORATORY, INC.

SAMPLE RESULTS

Report prepared for: Divya Bhargava
Engeo (San Ramon)

Date/Time Received: 06/04/18, 1:59 pm
Date Reported: 06/07/18

Client Sample ID:	GW-5	**Lab Sample ID:**	1806022-003A
Project Name/Location:	1095 Rollins Road	**Sample Matrix:**	Groundwater
Project Number:	14140.000.000		
Date/Time Sampled:	06/04/18 / 10:50		
SDG:			

Prep Method:	5030VOC	**Prep Batch Date/Time:**	6/6/18 11:29:00AM
Prep Batch ID:	1105542	**Prep Analyst:**	BPATEL

Parameters:	Analysis Method	DF	MDL	PQL	Results	Q	Units	Analyzed	Time	By	Analytical Batch
The results shown below are reported using their MDL.											
Dichlorodifluoromethane	SW8260B	1.08	0.28	0.54	ND		ug/L	06/06/18	20:19	BP	432170
Chloromethane	SW8260B	1.08	0.18	0.54	ND		ug/L	06/06/18	20:19	BP	432170
Vinyl Chloride	SW8260B	1.08	0.22	0.54	ND		ug/L	06/06/18	20:19	BP	432170
Bromomethane	SW8260B	1.08	0.23	0.54	ND		ug/L	06/06/18	20:19	BP	432170
Chloroethane	SW8260B	1.08	0.12	0.54	ND		ug/L	06/06/18	20:19	BP	432170
Trichlorofluoromethane	SW8260B	1.08	0.20	0.54	ND		ug/L	06/06/18	20:19	BP	432170
1,1-Dichloroethene	SW8260B	1.08	0.15	0.54	ND		ug/L	06/06/18	20:19	BP	432170
Freon 113	SW8260B	1.08	0.37	0.54	ND		ug/L	06/06/18	20:19	BP	432170
Methylene Chloride	SW8260B	1.08	0.14	1.1	ND		ug/L	06/06/18	20:19	BP	432170
trans-1,2-Dichloroethene	SW8260B	1.08	0.18	0.54	ND		ug/L	06/06/18	20:19	BP	432170
MTBE	SW8260B	1.08	0.083	0.54	**0.51**	J	ug/L	06/06/18	20:19	BP	432170
tert-Butanol	SW8260B	1.08	8.0	11	ND		ug/L	06/06/18	20:19	BP	432170
Diisopropyl ether (DIPE)	SW8260B	1.08	0.13	0.54	ND		ug/L	06/06/18	20:19	BP	432170
1,1-Dichloroethane	SW8260B	1.08	0.13	0.54	ND		ug/L	06/06/18	20:19	BP	432170
ETBE	SW8260B	1.08	0.069	0.54	ND		ug/L	06/06/18	20:19	BP	432170
cis-1,2-Dichloroethene	SW8260B	1.08	0.16	0.54	ND		ug/L	06/06/18	20:19	BP	432170
2,2-Dichloropropane	SW8260B	1.08	0.10	0.54	ND		ug/L	06/06/18	20:19	BP	432170
Bromochloromethane	SW8260B	1.08	0.16	0.54	ND		ug/L	06/06/18	20:19	BP	432170
Chloroform	SW8260B	1.08	0.13	0.54	ND		ug/L	06/06/18	20:19	BP	432170
Carbon Tetrachloride	SW8260B	1.08	0.17	0.54	ND		ug/L	06/06/18	20:19	BP	432170
1,1,1-Trichloroethane	SW8260B	1.08	0.18	0.54	ND		ug/L	06/06/18	20:19	BP	432170
1,1-Dichloropropene	SW8260B	1.08	0.20	0.54	ND		ug/L	06/06/18	20:19	BP	432170
Benzene	SW8260B	1.08	0.17	0.54	ND		ug/L	06/06/18	20:19	BP	432170
TAME	SW8260B	1.08	0.078	0.54	ND		ug/L	06/06/18	20:19	BP	432170
1,2-Dichloroethane	SW8260B	1.08	0.12	0.54	ND		ug/L	06/06/18	20:19	BP	432170
Trichloroethylene	SW8260B	1.08	0.16	0.54	ND		ug/L	06/06/18	20:19	BP	432170
Dibromomethane	SW8260B	1.08	0.12	0.54	ND		ug/L	06/06/18	20:19	BP	432170
1,2-Dichloropropane	SW8260B	1.08	0.096	0.54	ND		ug/L	06/06/18	20:19	BP	432170
Bromodichloromethane	SW8260B	1.08	0.082	0.54	ND		ug/L	06/06/18	20:19	BP	432170
cis-1,3-Dichloropropene	SW8260B	1.08	0.084	0.54	ND		ug/L	06/06/18	20:19	BP	432170
Toluene	SW8260B	1.08	0.16	0.54	ND		ug/L	06/06/18	20:19	BP	432170
Tetrachloroethylene	SW8260B	1.08	0.26	0.54	ND		ug/L	06/06/18	20:19	BP	432170
trans-1,3-Dichloropropene	SW8260B	1.08	0.23	0.54	ND		ug/L	06/06/18	20:19	BP	432170
1,1,2-Trichloroethane	SW8260B	1.08	0.082	0.54	ND		ug/L	06/06/18	20:19	BP	432170
Dibromochloromethane	SW8260B	1.08	0.19	0.54	ND		ug/L	06/06/18	20:19	BP	432170

Torrent LABORATORY, INC.

SAMPLE RESULTS

Report prepared for: Divya Bhargava
Engeo (San Ramon)

Date/Time Received: 06/04/18, 1:59 pm
Date Reported: 06/07/18

Client Sample ID:	GW-5	**Lab Sample ID:**	1806022-003A
Project Name/Location:	1095 Rollins Road	**Sample Matrix:**	Groundwater
Project Number:	14140.000.000		
Date/Time Sampled:	06/04/18 / 10:50		
SDG:			

Prep Method:	5030VOC	**Prep Batch Date/Time:**	6/6/18 11:29:00AM
Prep Batch ID:	1105542	**Prep Analyst:**	BPATEL

Parameters:	Analysis Method	DF	MDL	PQL	Results	Q	Units	Analyzed	Time	By	Analytical Batch
The results shown below are reported using their MDL.											
1,3-Dichloropropane	SW8260B	1.08	0.23	0.54	ND		ug/L	06/06/18	20:19	BP	432170
1,2-Dibromoethane	SW8260B	1.08	0.085	0.54	ND		ug/L	06/06/18	20:19	BP	432170
Chlorobenzene	SW8260B	1.08	0.18	0.54	ND		ug/L	06/06/18	20:19	BP	432170
Ethyl Benzene	SW8260B	1.08	0.21	0.54	ND		ug/L	06/06/18	20:19	BP	432170
1,1,1,2-Tetrachloroethane	SW8260B	1.08	0.094	0.54	ND		ug/L	06/06/18	20:19	BP	432170
m,p-Xylene	SW8260B	1.08	0.43	1.1	ND		ug/L	06/06/18	20:19	BP	432170
o-Xylene	SW8260B	1.08	0.17	0.54	ND		ug/L	06/06/18	20:19	BP	432170
Styrene	SW8260B	1.08	0.12	0.54	ND		ug/L	06/06/18	20:19	BP	432170
Bromoform	SW8260B	1.08	0.082	0.54	ND		ug/L	06/06/18	20:19	BP	432170
Isopropyl Benzene	SW8260B	1.08	0.23	0.54	ND		ug/L	06/06/18	20:19	BP	432170
n-Propylbenzene	SW8260B	1.08	0.32	0.54	ND		ug/L	06/06/18	20:19	BP	432170
Bromobenzene	SW8260B	1.08	0.16	0.54	ND		ug/L	06/06/18	20:19	BP	432170
1,1,2,2-Tetrachloroethane	SW8260B	1.08	0.085	0.54	ND		ug/L	06/06/18	20:19	BP	432170
2-Chlorotoluene	SW8260B	1.08	0.27	0.54	ND		ug/L	06/06/18	20:19	BP	432170
1,3,5-Trimethylbenzene	SW8260B	1.08	0.26	0.54	ND		ug/L	06/06/18	20:19	BP	432170
1,2,3-Trichloropropane	SW8260B	1.08	0.16	0.54	ND		ug/L	06/06/18	20:19	BP	432170
4-Chlorotoluene	SW8260B	1.08	0.23	0.54	ND		ug/L	06/06/18	20:19	BP	432170
tert-Butylbenzene	SW8260B	1.08	0.29	0.54	ND		ug/L	06/06/18	20:19	BP	432170
1,2,4-Trimethylbenzene	SW8260B	1.08	0.25	0.54	ND		ug/L	06/06/18	20:19	BP	432170
sec-Butyl Benzene	SW8260B	1.08	0.32	0.54	ND		ug/L	06/06/18	20:19	BP	432170
p-Isopropyltoluene	SW8260B	1.08	0.29	0.54	ND		ug/L	06/06/18	20:19	BP	432170
1,3-Dichlorobenzene	SW8260B	1.08	0.18	0.54	ND		ug/L	06/06/18	20:19	BP	432170
1,4-Dichlorobenzene	SW8260B	1.08	0.19	0.54	ND		ug/L	06/06/18	20:19	BP	432170
n-Butylbenzene	SW8260B	1.08	0.29	0.54	ND		ug/L	06/06/18	20:19	BP	432170
1,2-Dichlorobenzene	SW8260B	1.08	0.17	0.54	ND		ug/L	06/06/18	20:19	BP	432170
1,2-Dibromo-3-Chloropropane	SW8260B	1.08	0.82	2.2	ND		ug/L	06/06/18	20:19	BP	432170
Hexachlorobutadiene	SW8260B	1.08	0.67	2.2	ND		ug/L	06/06/18	20:19	BP	432170
1,2,4-Trichlorobenzene	SW8260B	1.08	1.0	2.2	ND		ug/L	06/06/18	20:19	BP	432170
Naphthalene	SW8260B	1.08	1.3	2.2	ND		ug/L	06/06/18	20:19	BP	432170
1,2,3-Trichlorobenzene	SW8260B	1.08	1.3	2.2	ND		ug/L	06/06/18	20:19	BP	432170
(S) Dibromofluoromethane	SW8260B		61.2 - 131		**115**		%	06/06/18	20:19	BP	432170
(S) Toluene-d8	SW8260B		75.1 - 127		**97.3**		%	06/06/18	20:19	BP	432170
(S) 4-Bromofluorobenzene	SW8260B		64.1 - 120		**98.3**		%	06/06/18	20:19	BP	432170

NOTE: Reporting limits were raised due to sediment in all VOAs.

Torrent LABORATORY, INC.

SAMPLE RESULTS

Report prepared for: Divya Bhargava
Engeo (San Ramon)

Date/Time Received: 06/04/18, 1:59 pm
Date Reported: 06/07/18

Client Sample ID:	GW-5	**Lab Sample ID:**	1806022-003A
Project Name/Location:	1095 Rollins Road	**Sample Matrix:**	Groundwater
Project Number:	14140.000.000		
Date/Time Sampled:	06/04/18 / 10:50		
SDG:			

Prep Method:	5030GRO	**Prep Batch Date/Time:**	6/5/18	9:59:00AM
Prep Batch ID:	1105534	**Prep Analyst:**	BPATEL	

Parameters:	Analysis Method	DF	MDL	PQL	Results	Q	Units	Analyzed	Time	By	Analytical Batch
The results shown below are reported using their MDL.											
TPH(Gasoline)	8260TPH	1.24	36	62	ND		ug/L	06/05/18	20:36	BP	432161
(S) 4-Bromofluorobenzene	8260TPH		41.5 - 125		**71.7**		%	06/05/18	20:36	BP	432161

NOTE: Raised reporting limit - see comment for 8260B analysis.

Torrent LABORATORY, INC.

SAMPLE RESULTS

Report prepared for: Divya Bhargava
Engeo (San Ramon)

Date/Time Received: 06/04/18, 1:59 pm
Date Reported: 06/07/18

Client Sample ID:	GW-5	**Lab Sample ID:**	1806022-003B
Project Name/Location:	1095 Rollins Road	**Sample Matrix:**	Groundwater
Project Number:	14140.000.000		
Date/Time Sampled:	06/04/18 / 10:50		
SDG:			

Prep Method:	3510_TPH SG	**Prep Batch Date/Time:**	6/6/18 5:14:00PM
Prep Batch ID:	1105535	**Prep Analyst:**	LIMBAT

Parameters:	Analysis Method	DF	MDL	PQL	Results	Q	Units	Analyzed	Time	By	Analytical Batch
TPH as Diesel (SG)	SW8015B	1	0.053	0.14	**0.142**		mg/L	06/06/18	21:10	mk	432162
TPH as Motor Oil (SG)	SW8015B	1	0.16	0.57	ND		mg/L	06/06/18	21:10	mk	432162
			Acceptance Limits								
Pentacosane (S)	SW8015B		59 - 129		**62.2**		%	06/06/18	21:10	mk	432162

Torrent LABORATORY, INC.

SAMPLE RESULTS

Report prepared for: Divya Bhargava
Engeo (San Ramon)

Date/Time Received: 06/04/18, 1:59 pm
Date Reported: 06/07/18

Client Sample ID:	GW-5	**Lab Sample ID:**	1806022-003C
Project Name/Location:	1095 Rollins Road	**Sample Matrix:**	Groundwater
Project Number:	14140.000.000		
Date/Time Sampled:	06/04/18 / 10:50		
SDG:			

Prep Method: 7470AP **Prep Batch Date/Time:** 6/6/18 4:10:00PM
Prep Batch ID: 1105537 **Prep Analyst:** BJAY

Parameters:	Analysis Method	DF	MDL	PQL	Results	Q	Units	Analyzed	Time	By	Analytical Batch
Mercury (Dissolved)	SW7470A	1	0.00013	0.00020	**0.000340**		mg/L	06/07/18	10:43	BJAY	432173

Prep Method: 3010B **Prep Batch Date/Time:** 6/6/18 4:10:00PM
Prep Batch ID: 1105528 **Prep Analyst:** BJAY

Parameters:	Analysis Method	DF	MDL	PQL	Results	Q	Units	Analyzed	Time	By	Analytical Batch
Antimony (Dissolved)	SW6010B	1	0.0050	0.010	ND		mg/L	06/06/18	19:23	PPATEL	432165
Arsenic (Dissolved)	SW6010B	1	0.0040	0.010	ND		mg/L	06/06/18	19:23	PPATEL	432165
Barium (Dissolved)	SW6010B	1	0.00050	0.0050	**0.30**		mg/L	06/06/18	19:23	PPATEL	432165
Beryllium (Dissolved)	SW6010B	1	0.00020	0.0050	ND		mg/L	06/06/18	19:23	PPATEL	432165
Cadmium (Dissolved)	SW6010B	1	0.0020	0.0050	ND		mg/L	06/06/18	19:23	PPATEL	432165
Chromium (Dissolved)	SW6010B	1	0.00090	0.0050	**0.031**		mg/L	06/06/18	19:23	PPATEL	432165
Cobalt (Dissolved)	SW6010B	1	0.00050	0.0050	**0.012**		mg/L	06/06/18	19:23	PPATEL	432165
Copper (Dissolved)	SW6010B	1	0.0020	0.0050	**0.013**		mg/L	06/06/18	19:23	PPATEL	432165
Lead (Dissolved)	SW6010B	1	0.0040	0.010	ND		mg/L	06/06/18	19:23	PPATEL	432165
Molybdenum (Dissolved)	SW6010B	1	0.0020	0.010	ND		mg/L	06/06/18	19:23	PPATEL	432165
Nickel (Dissolved)	SW6010B	1	0.0020	0.0050	**0.054**		mg/L	06/06/18	19:23	PPATEL	432165
Selenium (Dissolved)	SW6010B	1	0.0073	0.010	ND		mg/L	06/06/18	19:23	PPATEL	432165
Silver (Dissolved)	SW6010B	1	0.0040	0.010	ND		mg/L	06/06/18	19:23	PPATEL	432165
Thallium (Dissolved)	SW6010B	1	0.0040	0.015	ND		mg/L	06/06/18	19:23	PPATEL	432165
Vanadium (Dissolved)	SW6010B	1	0.0010	0.0050	**0.034**		mg/L	06/06/18	19:23	PPATEL	432165
Zinc (Dissolved)	SW6010B	1	0.0020	0.0050	**0.047**		mg/L	06/06/18	19:23	PPATEL	432165

MB Summary Report

Work Order:	1806022	**Prep Method:**	3010B	**Prep Date:**	06/06/18	**Prep Batch:**	1105528
Matrix:	Water	**Analytical Method:**	SW6010B	**Analyzed Date:**	6/6/2018	**Analytical Batch:**	432165
Units:	mg/L						

Parameters	MDL	PQL	Method Blank Conc.	Lab Qualifier
Antimony (Dissolved)	0.0050	0.010	ND	
Arsenic (Dissolved)	0.0040	0.010	ND	
Barium (Dissolved)	0.00050	0.0050	ND	
Beryllium (Dissolved)	0.00020	0.0050	ND	
Cadmium (Dissolved)	0.0020	0.0050	ND	
Chromium (Dissolved)	0.00090	0.0050	ND	
Cobalt (Dissolved)	0.00050	0.0050	ND	
Copper (Dissolved)	0.0020	0.0050	ND	
Lead (Dissolved)	0.0040	0.010	ND	
Molybdenum (Dissolved)	0.0020	0.010	ND	
Nickel (Dissolved)	0.0020	0.0050	ND	
Selenium (Dissolved)	0.0073	0.010	ND	
Silver (Dissolved)	0.0040	0.010	ND	
Thallium (Dissolved)	0.0040	0.015	ND	
Vanadium (Dissolved)	0.0010	0.0050	ND	
Zinc (Dissolved)	0.0020	0.0050	ND	

Work Order:	1806022	**Prep Method:**	5030GRO	**Prep Date:**	06/05/18	**Prep Batch:**	1105534
Matrix:	Water	**Analytical Method:**	SW8260B	**Analyzed Date:**	6/5/2018	**Analytical Batch:**	432161
Units:	ug/L						

Parameters	MDL	PQL	Method Blank Conc.	Lab Qualifier
TPH(Gasoline)	29	50	ND	
(S) 4-Bromofluorobenzene			92.9	

Work Order:	1806022	**Prep Method:**	3510_TPH SG	**Prep Date:**	06/06/18	**Prep Batch:**	1105535
Matrix:	Water	**Analytical Method:**	SW8015B	**Analyzed Date:**	6/6/2018	**Analytical Batch:**	432162
Units:	mg/Kg						

Parameters	MDL	PQL	Method Blank Conc.	Lab Qualifier
TPH as Diesel (SG)	0.037	0.10	0.0496	
TPH as Motor Oil (SG)	0.11	0.40	ND	
Pentacosane (S)			99.5	

MB Summary Report

Work Order:	1806022	**Prep Method:**	7470AP	**Prep Date:**	06/06/18	**Prep Batch:**	1105537
Matrix:	Water	**Analytical Method:**	SW7470A	**Analyzed Date:**	6/7/2018	**Analytical Batch:**	432173
Units:	mg/L						

Parameters	MDL	PQL	Method Blank Conc.	Lab Qualifier
Mercury (Dissolved)	0.00013	0.00020	ND	

MB Summary Report

Work Order:	1806022	**Prep Method:**	5030VOC	**Prep Date:**	06/06/18	**Prep Batch:**	1105542
Matrix:	Water	**Analytical Method:**	SW8260B	**Analyzed Date:**	6/6/2018	**Analytical Batch:**	432170
Units:	ug/L						

Parameters	MDL	PQL	Method Blank Conc.	Lab Qualifier
Dichlorodifluoromethane	0.26	0.50	ND	
Chloromethane	0.17	0.50	ND	
Vinyl Chloride	0.21	0.50	ND	
Bromomethane	0.21	0.50	0.36	
Chloroethane	0.11	0.50	ND	
Trichlorofluoromethane	0.19	0.50	ND	
1,1-Dichloroethene	0.14	0.50	ND	
Freon 113	0.34	0.50	ND	
Methylene Chloride	0.13	1.0	ND	
trans-1,2-Dichloroethene	0.16	0.50	ND	
MTBE	0.077	0.50	ND	
tert-Butanol	7.4	10	ND	
Diisopropyl ether (DIPE)	0.12	0.50	ND	
1,1-Dichloroethane	0.12	0.50	ND	
ETBE	0.064	0.50	ND	
cis-1,2-Dichloroethene	0.15	0.50	ND	
2,2-Dichloropropane	0.094	0.50	ND	
Bromochloromethane	0.15	0.50	ND	
Chloroform	0.12	0.50	ND	
Carbon Tetrachloride	0.16	0.50	ND	
1,1,1-Trichloroethane	0.16	0.50	ND	
1,1-Dichloropropene	0.19	0.50	ND	
Benzene	0.16	0.50	ND	
TAME	0.072	0.50	ND	
1,2-Dichloroethane	0.11	0.50	ND	
Trichloroethylene	0.15	0.50	ND	
Dibromomethane	0.11	0.50	ND	
1,2-Dichloropropane	0.089	0.50	ND	
Bromodichloromethane	0.076	0.50	ND	
cis-1,3-Dichloropropene	0.078	0.50	ND	
Toluene	0.14	0.50	ND	
Tetrachloroethylene	0.24	0.50	ND	
trans-1,3-Dichloropropene	0.22	0.50	ND	
1,1,2-Trichloroethane	0.076	0.50	ND	
Dibromochloromethane	0.18	0.50	ND	
1,3-Dichloropropane	0.22	0.50	ND	
1,2-Dibromoethane	0.079	0.50	ND	
Chlorobenzene	0.16	0.50	ND	
Ethyl Benzene	0.20	0.50	ND	
1,1,1,2-Tetrachloroethane	0.087	0.50	ND	
m,p-Xylene	0.39	1.0	ND	
o-Xylene	0.15	0.50	ND	

MB Summary Report

Work Order:	1806022	**Prep Method:**	5030VOC	**Prep Date:**	06/06/18	**Prep Batch:**	1105542
Matrix:	Water	**Analytical Method:**	SW8260B	**Analyzed Date:**	6/6/2018	**Analytical Batch:**	432170
Units:	ug/L						

Parameters	MDL	PQL	Method Blank Conc.	Lab Qualifier
Styrene	0.11	0.50	ND	
Bromoform	0.076	0.50	ND	
Isopropyl Benzene	0.22	0.50	ND	
n-Propylbenzene	0.30	0.50	ND	
Bromobenzene	0.15	0.50	ND	
1,1,2,2-Tetrachloroethane	0.079	0.50	ND	
2-Chlorotoluene	0.25	0.50	ND	
1,3,5-Trimethylbenzene	0.24	0.50	ND	
1,2,3-Trichloropropane	0.15	0.50	ND	
4-Chlorotoluene	0.22	0.50	ND	
tert-Butylbenzene	0.26	0.50	ND	
1,2,4-Trimethylbenzene	0.23	0.50	ND	
sec-Butyl Benzene	0.30	0.50	ND	
p-Isopropyltoluene	0.27	0.50	ND	
1,3-Dichlorobenzene	0.17	0.50	ND	
1,4-Dichlorobenzene	0.18	0.50	ND	
n-Butylbenzene	0.27	0.50	ND	
1,2-Dichlorobenzene	0.16	0.50	ND	
1,2-Dibromo-3-Chloropropane	0.76	2.0	ND	
Hexachlorobutadiene	0.62	2.0	1.5	
1,2,4-Trichlorobenzene	0.93	2.0	ND	
Naphthalene	1.2	2.0	ND	
1,2,3-Trichlorobenzene	1.2	2.0	ND	
(S) Dibromofluoromethane			115	
(S) Toluene-d8			104	
(S) 4-Bromofluorobenzene			93.5	

Torrent LABORATORY, INC.

LCS/LCSD Summary Report

Raw values are used in quality control assessment.

Work Order:	1806022	**Prep Method:**	3010B	**Prep Date:**	06/06/18	**Prep Batch:**	1105528
Matrix:	Water	**Analytical Method:**	SW6010B	**Analyzed Date:**	6/6/2018	**Analytical Batch:**	432165
Units:	mg/L						

Parameters	MDL	PQL	Method Blank Conc.	Spike Conc.	LCS % Recovery	LCSD % Recovery	LCS/LCSD % RPD	% Recovery Limits	% RPD Limits	Lab Qualifier
Antimony (Dissolved)	0.0050	0.010	ND	1.0	96.5	97.1	0.620	80 - 120	20	
Arsenic (Dissolved)	0.0040	0.010	ND	1.0	96.7	97.9	1.23	80 - 120	20	
Barium (Dissolved)	0.00050	0.0050	ND	1.0	96.9	96.4	0.517	80 - 120	20	
Beryllium (Dissolved)	0.00020	0.0050	ND	1.0	97.6	96.8	0.823	80 - 120	20	
Cadmium (Dissolved)	0.0020	0.0050	ND	1.0	96.9	97.1	0.206	80 - 120	20	
Chromium (Dissolved)	0.00090	0.0050	ND	1.0	96.8	96.8	0.000	80 - 120	20	
Cobalt (Dissolved)	0.00050	0.0050	ND	1.0	97.3	97.2	0.103	80 - 120	20	
Copper (Dissolved)	0.0020	0.0050	ND	1.0	97.0	96.9	0.103	80 - 120	20	
Lead (Dissolved)	0.0040	0.010	ND	1.0	97.0	97.9	0.924	80 - 120	20	
Molybdenum (Dissolved)	0.0020	0.010	ND	1.0	96.9	97.6	0.720	80 - 120	20	
Nickel (Dissolved)	0.0020	0.0050	ND	1.0	97.0	97.4	0.412	80 - 120	20	
Selenium (Dissolved)	0.0073	0.010	ND	1.0	98.0	99.0	1.02	80 - 120	20	
Silver (Dissolved)	0.0040	0.010	ND	1.0	96.1	96.2	0.104	80 - 120	20	
Thallium (Dissolved)	0.0040	0.015	ND	1.0	97.3	98.2	0.921	80 - 120	20	
Vanadium (Dissolved)	0.0010	0.0050	ND	1.0	96.8	96.7	0.103	80 - 120	20	
Zinc (Dissolved)	0.0020	0.0050	ND	1.0	97.0	97.2	0.206	80 - 120	20	

Work Order:	1806022	**Prep Method:**	5030GRO	**Prep Date:**	06/05/18	**Prep Batch:**	1105534
Matrix:	Water	**Analytical Method:**	SW8260B	**Analyzed Date:**	6/5/2018	**Analytical Batch:**	432161
Units:	ug/L						

Parameters	MDL	PQL	Method Blank Conc.	Spike Conc.	LCS % Recovery	LCSD % Recovery	LCS/LCSD % RPD	% Recovery Limits	% RPD Limits	Lab Qualifier
TPH(Gasoline)	29	50	ND	238	112	106	5.01	52.4 - 127	30	
(S) 4-Bromofluorobenzene				11.9	108	112		41.5 - 125		

Work Order:	1806022	**Prep Method:**	3510_TPH SG	**Prep Date:**	06/06/18	**Prep Batch:**	1105535
Matrix:	Water	**Analytical Method:**	SW8015B	**Analyzed Date:**	6/6/2018	**Analytical Batch:**	432162
Units:	mg/Kg						

Parameters	MDL	PQL	Method Blank Conc.	Spike Conc.	LCS % Recovery	LCSD % Recovery	LCS/LCSD % RPD	% Recovery Limits	% RPD Limits	Lab Qualifier
TPH as Diesel (SG)	0.037	0.10	0.0496	1.0	54.3	66.4	20.1	52 - 115	30	
TPH as Motor Oil (SG)			ND	200				59 - 129		

Torrent LABORATORY, INC.

LCS/LCSD Summary Report

Raw values are used in quality control assessment.

Work Order:	1806022	**Prep Method:**	7470AP	**Prep Date:**	06/06/18	**Prep Batch:**	1105537
Matrix:	Water	**Analytical Method:**	SW7470A	**Analyzed Date:**	6/7/2018	**Analytical Batch:**	432173
Units:	mg/L						

Parameters	MDL	PQL	Method Blank Conc.	Spike Conc.	LCS % Recovery	LCSD % Recovery	LCS/LCSD % RPD	% Recovery Limits	% RPD Limits	Lab Qualifier
Mercury (Dissolved)	0.00013	0.00020	ND	0.015	80.9	84.1	4.05	80 - 120	20	

Work Order:	1806022	**Prep Method:**	5030VOC	**Prep Date:**	06/06/18	**Prep Batch:**	1105542
Matrix:	Water	**Analytical Method:**	SW8260B	**Analyzed Date:**	6/6/2018	**Analytical Batch:**	432170
Units:	ug/L						

Parameters	MDL	PQL	Method Blank Conc.	Spike Conc.	LCS % Recovery	LCSD % Recovery	LCS/LCSD % RPD	% Recovery Limits	% RPD Limits	Lab Qualifier
1,1-Dichloroethene	0.14	0.50	ND	17.9	88.7	91.6	3.73	61.4 - 129	30	
Benzene	0.16	0.50	ND	17.9	103	105	1.61	66.9 - 140	30	
Trichloroethylene	0.15	0.50	ND	17.9	98.5	98.7	0.000	69.3 - 144	30	
Toluene	0.14	0.50	0.36	17.9	99.3	98.7	0.567	76.6 - 123	30	
Chlorobenzene	0.16	0.50	ND	17.9	96.8	97.4	0.576	73.9 - 137	30	
(S) Dibromofluoromethane				17.9	104	110		61.2 - 131		
(S) Toluene-d8				17.9	100	98.2		75.1 - 127		
(S) 4-Bromofluorobenzene				17.9	92.2	94.6		64.1 - 120		

Laboratory Qualifiers and Definitions

DEFINITIONS:

Accuracy/Bias (% Recovery) - The closeness of agreement between an observed value and an accepted reference value.
Blank (Method/Preparation Blank) -MB/PB - An analyte-free matrix to which all reagents are added in the same volumes/proportions as used in sample processing. The method blank is used to document contamination resulting from the analytical process.
Duplicate - a field sample and/or laboratory QC sample prepared in duplicate following all of the same processes and procedures used on the original sample (sample duplicate, LCSD, MSD)
Laboratory Control Sample (LCS ad LCSD) - A known matrix spiked with compounds representative of the target analyte(s). This is used to document laboratory performance.
Matrix - the component or substrate that contains the analyte of interest (e.g., - groundwater, sediment, soil, waste water, etc)
Matrix Spike (MS/MSD) - Client sample spiked with identical concentrations of target analyte (s). The spiking occurs prior to the sample preparation and analysis. They are used to document the precision and bias of a method in a given sample matrix.
Method Detection Limit (MDL) - the minimum concentration of a substance that can be measured and reported with a 99% confidence that the analyte concentration is greater than zero
Practical Quantitation Limit/Reporting Limit/Limit of Quantitation (PQL/RL/LOQ) - a laboratory determined value at 2 to 5 times above the MDL that can be reproduced in a manner that results in a 99% confidence level that the result is both accurate and precise. PQLs/RLs/LODs reflect all preparation factors and/or dilution factors that have been applied to the sample during the preparation and/or analytical processes.
Precision (%RPD) - The agreement among a set of replicate/duplicate measurements without regard to known value of the replicates
Surrogate (S) or (Surr) - An organic compound which is similar to the target analyte(s) in chemical composition and behavior in the analytical process, but which is not normally found in environmental samples. Surrogates are used in most organic analysis to demonstrate matrix compatibility with the chosen method of analysis
Tentatively Identified Compound (TIC) - A compound not contained within the analytical calibration standards but present in the GCMS library of defined compounds. When the library is searched for an unknown compound, it can frequently give a tentative identification to the compound based on retention time and primary and secondary ion match. TICs are reported as estimates and are candidates for further investigation.
Units: the unit of measure used to express the reported result - **mg/L** and ***mg/Kg*** (equivalent to PPM - parts per million in **liquid** and ***solid***), **ug/L** and ***ug/Kg*** (equivalent to PPB - parts per billion in **liquid** and ***solid***), **ug/m3**, ***mg/m3***, **ppbv** and ***ppmv*** (all units of measure for reporting concentrations in air), **%** (equivalent to 10000 ppm or 1,000,000 ppb), **ug/Wipe** (concentration found on the surface of a single Wipe usually taken over a 100cm2 surface)

LABORATORY QUALIFIERS:

B - Indicates when the analyte is found in the associated method or preparation blank
D - Surrogate is not recoverable due to the necessary dilution of the sample
E - Indicates the reportable value is outside of the calibration range of the instrument but within the linear range of the instrument (unless otherwise noted) Values reported with an E qualifier should be considered as estimated.
H- Indicates that the recommended holding time for the analyte or compound has been exceeded
J- Indicates a value between the method MDL and PQL and that the reported concentration should be considered as estimated rather the quantitative
NA - Not Analyzed
N/A - Not Applicable
ND - Not Detected at a concentration greater than the PQL/RL or, if reported to the MDL, at greater than the MDL.
NR - Not recoverable - a matrix spike concentration is not recoverable due to a concentration within the original sample that is greater than four times the spike concentration added
R- The % RPD between a duplicate set of samples is outside of the absolute values established by laboratory control charts
S- Spike recovery is outside of established method and/or laboratory control limits. Further explanation of the use of this qualifier should be included within a case narrative
X -Used to indicate that a value based on pattern identification is within the pattern range but not typical of the pattern found in standards. Further explanation may or may not be provided within the sample footnote and/or the case narrative.

Sample Receipt Checklist

Client Name: Engeo (San Ramon)

Project Name: 1095 Rollins Road

Work Order No.: 1806022

Date and Time Received: 6/4/2018 1:59:00PM

Received By: hu

Physically Logged By: Navin Ghodasara

Checklist Completed By: Navin Ghodasara

Carrier Name: First Courier

Chain of Custody (COC) Information

Chain of custody present?	Yes
Chain of custody signed when relinquished and received?	Yes
Chain of custody agrees with sample labels?	Yes
Custody seals intact on sample bottles?	Not Present

Sample Receipt Information

Custody seals intact on shipping container/cooler?	Not Present
Shipping Container/Cooler In Good Condition?	Yes
Samples in proper container/bottle?	Yes
Samples containers intact?	Yes
Sufficient sample volume for indicated test?	Yes

Sample Preservation and Hold Time (HT) Information

All samples received within holding time?	Yes	
Container/Temp Blank temperature in compliance?	Yes	Temperature: 4.0 °C
Water-VOA vials have zero headspace?	Yes	
Water-pH acceptable upon receipt?	N/A	

pH Checked by: na

pH Adjusted by: na

Comments:

Login Summary Report

Client ID:	TL5123 Engeo (San Ramon)	**QC Level:**	II
Project Name:	1095 Rollins Road	**TAT Requested:**	3 Day Std:3
Project # :	14140.000.000	**Date Received:**	6/4/2018
Report Due Date:	6/7/2018	**Time Received:**	1:59 pm

Comments:

Work Order # : ***1806022***

WO Sample ID	Client Sample ID	Collection Date/Time	Matrix	Scheduled Disposal	Sample On Hold	Test On Hold	Requested Tests	Subbed
1806022-001A	GW-1	06/04/18 10:30	Water	07/19/18				
							VOC_W_GRO	
							VOC_W_8260B	
							VOC_W_8260B	
1806022-001B	GW-1	06/04/18 10:30	Water	07/19/18				
							TPHDOSG_W_8015B	
1806022-001C	GW-1	06/04/18 10:30	Water	07/19/18				
							Met_6010BDiss	
							CAM17	
							Hg_W_7470ADis	
Sample Note:	LAB-FILTER for Dissolved CAM 17 (6010/7470)							
1806022-002A	GW-3	06/04/18 10:40	Water	07/19/18				
							VOC_W_GRO	
							VOC_W_8260B	
							VOC_W_8260B	
1806022-002B	GW-3	06/04/18 10:40	Water	07/19/18				
							TPHDOSG_W_8015B	
1806022-002C	GW-3	06/04/18 10:40	Water	07/19/18				
							Met_6010BDiss	
							CAM17	
							Hg_W_7470ADis	
1806022-003A	GW-5	06/04/18 10:50	Water	07/19/18				
							VOC_W_GRO	
							VOC_W_8260B	
							VOC_W_8260B	
1806022-003B	GW-5	06/04/18 10:50	Water	07/19/18				
							TPHDOSG_W_8015B	
1806022-003C	GW-5	06/04/18 10:50	Water	07/19/18				
							Met_6010BDiss	
							CAM17	
							Hg_W_7470ADis	

Torrent LABORATORY, INC.

1806 022

CHAIN OF CUSTODY RECORD

PROJECT NUMBER: 14140.000.000
PROJECT NAME: 1095 Rollins Road
SAMPLED BY: (SIGNATURE/PRINT) Kelsey Gerhart
PROJECT MANAGER: (SIGNATURE/PRINT) Divya Bhargava
ROUTING: E-MAIL kgerhart@engeo.com HARD COPY

SAMPLE NUMBER	DATE	TIME	MATRIX	NUMBER OF CONTAINERS	CONTAINER SIZE	PRESERVATIVE	TPH-g+VOCs (8260)	TPH-d+TPH-mo w/S.G Cleanup (8015)	PCBs (8082)	SVOCs (8270 SIM)	CAM-17 Metals (6010/7470)											REMARKS REQUIRED DETECTION LIMITS
S-5C15'	6/4/18	9:55	Soil	liner →		ICE																Hold
GW-1	↓		GW	2 Amber 3 VOAs 2 poly →		ICE, HCl	X	X			X							-001 A/B/C				* Lab filter
GW-3	↓		GW	↓		↓	X	X			X							-002 A/B/C				gw samples
GW-5	↓		GW	↓		↓	X	X			X							-003 A/B/C				for Metals
																						(dissolved)

RELINQUISHED BY: (SIGNATURE)	DATE/TIME	RECEIVED BY: (SIGNATURE)	RELINQUISHED BY: (SIGNATURE)	DATE/TIME	RECEIVED BY: (SIGNATURE)
Kelsey Gerhart	6/4/18 12:15	RAU			
RAU	6/4 1:59	[signature] 6/4/18 13:59			
RELINQUISHED BY: (SIGNATURE)	DATE/TIME	RECEIVED FOR LABORATORY BY: (SIGNATURE)	DATE/TIME	REMARKS ~~Standard turnaround. Please homogenize all samples being analyzed.~~ • Standard TAT • Hold deepest Samples (@15' bgs)	

ENGEO INCORPORATED
2010 CROW CANYON PLACE SUITE 250
SAN RAMON, CALIFORNIA 94583
(925) 866-9000 FAX (925) 866-0199
WWW.ENGEO.COM

DISTRIBUTION: ORIGINAL ACCOMPANIES SHIPMENT; COPY TO PROJECT FIELD FILES

FCS Temp = 4° C (corr) #1