

PHASE I ENVIRONMENTAL SITE ASSESSMENT REPORT

Vacant Land

Located at

1424 Deepwater Avenue
for parcel number 7422-023-047
within the Wilmington area for City of Los Angeles ,
Los Angeles County, California 90744

May 22, 2019

Prepared for

Michael De La Torre
Director of Acquisitions
LINC Housing Corporation
555 E. Ocean Blvd., Suite 900
Long Beach, CA 90802
Ph: 562.684.1120
F: 562.684.1137
mdelatorre@linchousing.org

Prepared By

USA Environmental, Inc.
2900 Park Newport Suite 423, Newport Beach, CA 92660
Ph: (949) 955-2844
Email: usagroup1@gmail.com
Web Site: www.firstusaenvironmental.com

Since 1990

Date: May 22, 2019
Project No. 18-309

Michael De La Torre
Director of Acquisitions
LINC Housing Corporation
555 E. Ocean Blvd., Suite 900
Long Beach, CA 90802
Ph: 562.684.1120
mdelatorre@linchousing.org

Subject: Phase I Environmental Site Assessment report for a vacant land, located at 1424 Deepwater Avenue for parcel number 7422-023-047 within the Wilmington area of City of Los Angeles, Los Angeles County, California 90744.

Dear Mr. De La Torre:

Per your request, we are pleased to submit our report for a Phase I Environmental Site Assessment for the subject property. This report includes the results of our findings from visual surveys, historical land use review, interviews, records and regulatory review, and related sources.

According to a A Limited Environmental Site Investigation Report, conducted by The Source Group (SGI) Inc., dated November 6, 2009, concluded Based on the results of the data collected during this investigation, it is our opinion and recommendation that no further investigation or remediation is necessary at this site. You can find information about the investigations of potential leftover constituents from oil wells on pages 13 and 14. The testing data is on page 14.

The database search did not identify any evidence and /or removal of any constituents or debris from oil drilling. During inspection of the site, USAE did not identify any debris from oil drilling.

We appreciate the opportunity to be of service and look forward to working with you.

Very truly yours,
Nicholas
Nicholas Aboufadel PE, MSCE, MSE
Project Manager

TABLE OF CONTENTS

	Page
1.0 INTRODUCTION	5
2.0 PURPOSE AND SCOPE	5
3.0 ACTIVITIES CARRIED OUT	6
3.1 Review of County Records.....	6
3.2 Review of Federal and State Records.....	6
3.3 Site Investigation	7
4.0 ASSET INFORMATION.....	8
5.0 SITE BACKGROUND.....	8
5.1 Site Location and Description	8
5.2 Properties Surrounding the Site.....	9
6.0 SITE HISTORY.....	10
6.1 Aerial Photography.....	10
6.2 Prior Ownership & Usage	11
6.3 Maps	11
7.0 REGULATORY REVIEW.....	13
7.1 Local Records Reviews	13
7.2 Federal	15
7.3 State	16
8.0 SITE INVESTIGATION AND REVIEW OF HAZARDS.....	19
8.1 Topography.....	19
8.2 Soils	19
8.3 Geology	19
8.4 Hydrology	19
8.5 Chemicals and Raw Materials	20
8.6 Polychlorinated Biphenyls (PCBs).....	20
8.7 Asbestos-containing Materials (ACM).....	20
8.8 Radon.....	20
8.9 Lead-based Paint	21
8.10 Lead in Drinking Water.....	21
8.11 Hazardous Substances	21
8.12 Landfills.....	21
8.13 Pits, Sumps, Drywells and Catch basins	21
8.14 On-site Aboveground and Underground Storage Tanks	21
8.15 Storm Water Drainage.....	22
9.0 DISCLAIMER	22
10.0 SUMMARY AND RECOMMENDATIONS	23

LIST OF FIGURES

- Figure 1. Site Location
- Figure 2. Site APN's Numbers
- Figure 3. 2008 Aerial Photo
- Figure 4. 2014 Aerial Photo

APPENDICES

- Appendix A - Key Personnel
- Appendix B - Site Photographs
- Appendix C - Parcel Information
- Appendix D - Preliminary Report
- Appendix E - Topo Maps
- Appendix F - Regulatory Agency Database Search
- Appendix G - Aerial Photo
- Appendix H - Sanborn Maps
- Appendix I - City Directory
- Appendix J – City Records Search for 2000, 2001, 2003, 2009 & 2011

PHASE I ENVIRONMENTAL SITE ASSESSMENT REPORT

Vacant Land

Located by

1424 Deepwater Avenue
for parcel number 7422-023-047
within the Wilmington area for City of Los Angeles,
Los Angeles County, California 90744

1.0 INTRODUCTION

This report presents a summary of the activities and the results of the Phase I Environmental Assessment performed by USA Environmental, Inc. ("USAE") for the subject property legally described in Section 4.0 of this report. This assessment generally follows industry guidelines for a Phase I Environmental Risk Report.

2.0 PURPOSE AND SCOPE

The purpose of this investigation was to determine if there exists any significant surface or subsurface property contamination by hazardous and toxic substances that could constitute a potential liability for the property owner or lessee.

The Environmental Site Assessment, (according to was conducted according to the American Society for Testing & Materials Standard Practice doe ESA's number E-1527-05, latest edition. and consisted of the following procedures as applicable:

1. A review of the chain of title for the subject property for a period of the last 50 years.
2. A determination of past site uses based upon interviews with prior or current owners, owners of adjacent property or other familiar with subject property, and a review of historical documents, aerial photographs and other relevant data, f available.
3. A review of the records of local, state, and federal environmental agencies to ascertain documented information regarding the site and surrounding areas.
4. A visit to the site to visually ascertain the existence of potential areas of currently recognized contamination, including unusual land or soil discoloration, stressed vegetation, physical

irregularities, dumping, aboveground (AST's) or underground tanks (UST's), transformer of landfills.

5. Visual identification of other issues deemed appropriate in order to determine evidence of potential contamination by currently recognized hazardous substances at the site.
6. Any other pertinent information deemed necessary for a Phase I meeting the minimum standards and requirements.
7. Preparation of a site sketches showing existing property boundaries and improvements, and locations for storage and/or use of hazardous materials and/or waste, if any.
8. Color photos of the subject site.
9. Preparation of a summary report indicating investigation done, sources of information, data obtained, and interpretation of data regarding possible or identified site contamination.

3.0 ACTIVITIES CARRIED OUT

USAE personnel performed a review of public records, for the purpose of identifying readily available evidence; that would provide a record of past and present activities, on or in the immediate vicinity of the subject property, which may have resulted in the deposit of hazardous materials, or contamination of the site by hazardous materials. Such activities conducted by USAE personnel during this portion of the environmental evaluation included review of the following:

3.1 REVIEW OF COUNTY RECORDS;

1. City, Building and Planning Department concerning historic and future development in the general vicinity;
2. City, Engineering Records;
3. City, Business License Section;
4. County, Bureau of Fire Prevention;
5. City, Hydraulic/Water Conservation Department;
6. State Regional Water Control Board;
7. County Environmental Health Services, Site Assessment and Mitigation
8. County, Assessor Office;
9. County, Appraisal Office;
10. County, Clerk and Recording Office.

3.2 REVIEW OF FEDERAL AND STATE RECORDS;

Review of Federal records to gain insight into any on site or surrounding environmental hazards, which included:

NPL, TSD, CERCLIS, CORRACTS, RCRIS-SG, RCRIS-LG, NFRAP, ERNS, FINDS, TRIS, NPL.

Review of State and County records to identify any hazardous substance release locations, and emergency response records concerning use, storage, spills, or accidents involving hazardous materials at or surrounding the site, including:

CAL-SITES, CORTESE, LUST, UST, HWIS, AST.

A detailed explanation of each database, its contents, codes used, and dates of last update are included in Appendix F.

3.3 SITE INVESTIGATION

USAE personnel conducted a site investigation on August 10, 2018 by Nicholas F. Aboufadel P.E. (see Appendix A) to identify any indications of environmental contamination. Some of the signs, which were investigated during on site investigations, include:

1. Surface spills or disposal areas of liquid or solids;
2. Surface storage of drums or transformers;
3. Areas of unusual and stressed vegetation;
4. The presence of buried material, (e.g., fills or vents pipes);
5. Fill areas;
6. Site drainage features;
7. General housekeeping and maintenance;
8. Staining on soil or pavement;
9. Abrupt or abnormal changes in land contours; and
10. Other areas of possible contamination sources.

Adjacent properties and land uses were also surveyed, regarding possible use or storage of hazardous materials that might impact the subject site.

“This Phase 1 environmental report was prepared for our client, LINC Housing, in advance of the project proposed as of the report preparation date. At the time of writing, the project consists of a three story 56-unit multifamily affordable housing building and a community room and supportive service offices for residents.”

4.0 ASSET INFORMATION

Asset name and address (Please see Figures 1, 2, 3, 4 and Appendix B);

The site consists of a vacant land, located at 1424 Deepwater Avenue for parcel number 7422-023-047 within the Wilmington area of City of Los Angeles, Los Angeles County, California 90744.

5.0 SITE BACKGROUND

5.1 Site Location and Description;

Site Improvements: The subject site consists of one parcel. The parcel consists of an irregular shape. The site consists of unpaved land. The parcel is located at 1424 Deepwater Avenue and the parcel number is 7422-023-047 (see Figures 1 and 2).

The subject site total area is approximately 58,135 square feet. The site is classified as zoned LAR1. This zoning classification allows residential development - vacant land. **The proposed residential project will not exceed the maximum allowable levels of contaminants for the future residential project on-site.**

Driveway and Parking Area: The site can be accessed from Eubank Avenue.

Landscaped Areas: The site is not landscaped with trees / grass.

Current Use: Parcel is unpaved lot.

Current Occupants/Tenants (Please See Appendices C and D): At the time of the survey was conducted, the site is unpaved lot.

Vegetation: Visual observations were made of the vegetation noted on the property in an effort to evaluate if it had sustained damage that could be related to the presence of localized soil or water contamination. None of the vegetation observed appeared to be damaged or stressed in a manner, which could be attributable to the presence of contamination.

Stained Soil: Visual observations were made of the soil to identify any discolorations or surface staining which could be indicative of contaminant discharge. No soil stains were observed on the subject site.

Surface Anomalies/Depression: Visual observations were also made to evaluate the presence of environmentally unusual and /or suspicious conditions such as land depressions and other surface anomalies indicative of possible oil wells, drywells, sumps, waste dump sites, leach fields or other subsurface activities. No surface anomalies or depressions were observed during our site visit.

Utilities: Electric Power-Southern California Edison
 Gas-Southern California Gas
 Drinking Water- County
 Sewage- County
 Trash Collection- County Disposal Contractor.

Water Retention Areas: There were no water retention facilities observed on the subject property.

General Condition of the Site: The site and building were observed to be in good condition.

Site Improvements

Site Condition: Fair.
Landscaping: No Trees through out the parcel.
Security: Concrete block.
Rail Service: No.
Ingress & Egress: Adequate.

Basic Construction

Building Area: None.

5.2 **Properties Surrounding the Site** (illustrated in Figure 4);
 West: Residential area.

South: Self-Storage area.

East: Eubank Avenue and a cemetery.

North: Residential area.

There are no properties adjacent to the subject site which are managed by a governmental agency.

The adjacent land uses do not present any environmental threat to the property for the following reasons:

The immediate adjacent land uses is Residential / Commercial.

6.0 SITE HISTORY

The subject property has been developed as follows, please see Figures 1 and 2:

Currently, the subject site is a vacant land. The previous use was a vacant land used for living in a trailer, storage of motor homes, trailers, cars and equipment's in 2000.

6.1 Aerial Photography;

A review of the aerial photography collection, supplied from EDR, please see Appendix G, displayed the following:

2016 photo: showed a structures existing at the subject property. The surrounding area was commercial / residential / Cemetery.

2012 photo: showed no structures existing at the subject property. The surrounding area was commercial / residential / Cemetery.

2009 photo: showed no structures existing at the subject property. The surrounding area was commercial / residential / Cemetery.

2005 photo: showed no structures existing at the subject property. The surrounding area was commercial / residential / Cemetery.

2002 Photo: showed no structures existing at the subject property. The surrounding area was commercial / residential / Cemetery.

1994 Photo: showed a structures existing at the subject property. The surrounding area was commercial / residential / Cemetery.

1989 Photo: showed a structures existing at the subject property. The surrounding area was commercial / residential / Cemetery.

1981 Photo: showed a structures existing at the subject property. The surrounding area was commercial / residential / Cemetery.

1972 Photo: showed the two fenced area and inside circular structures existing at the subject property. The surrounding area was vacant land / residential / Cemetery.

1970 Photo: showed no structure at the subject property. The surrounding area was vacant / residential / cemetery.

1963 Photo: showed no structure at the subject property. The surrounding area was vacant / residential / cemetery.

1952 Photo: showed no structure at the subject property. The surrounding area was vacant / residential / cemetery.

1947 Photo: showed no structure at the subject property. The surrounding area was vacant / residential / cemetery.

1928 Photo: showed no structures at the subject property. The surrounding area was vacant land.

1928 Photo: showed no structure at the subject property. The surrounding area was vacant / residential / cemetery.

The review of the aerial photography did reveal no evidence of an environmental concern for the subject property.

6.2 Prior Ownership and Usage;

A title review was conducted for the subject property. All of the title transfers have either been between private owners and development companies or investment companies.

A review of the grant deeds for the property showed:

No environmental lien was found. Ownership records don't suggest activities of an environmental concern.

6.3 Maps;

A review of the topo map collection, supplied from EDR, please see Appendix E, displayed the following: 2012, 1981, 1972, 1964, 1949, 1947, 1943, 1942, 1925, 1923, 1902, 1899 and 1896. Showed no structures at the subject site

In general the surrounding area is residential / commercial / Oil Tanks area.

Oil and Gas Agency Records or Maps;

USAE submitted a request to the local Oil and Gas Agency for copies of readily available oil and gas related records pertaining to environmental issues on the subject site.

However, USAE was informed that no records for the subject site are on file with this agency.

A review of the Sanborn Maps supplied from EDR, displayed the following information see Appendix H:

Displayed no information for the subject site.

A review of the City Directory supplied from EDR, please see Appendix I, displayed no information.

7.0 REGULATORY REVIEW

7.1 Local Records Review;

A review of the City Building Permits, revealed the following information for the subject property (please see Appendix J).

No such address 1401 Eubank was assigned for the parcel site.

The address for the parcel site was 1424 Deepwater Avenue.

2000: Order to Comply: Trailers used as habitable buildings. Storage of motor homes, trailers, cars and equipment's.

2001: In 7/25/ 2001 On site complied. The manger of Agnrs Petroleum was on-site on 11/21/2000

2003: File Closed.

2009: File closed on 1/22/2009

2011: On 5/25/2011 Problem, workers for the circus are living on vacant land in RVS in R Zone.

According to the report of well Plugging and Abandonment, dated May 13, 1994, by the Resources Agency of California, Department of Conservation, Division of Oil, Gas and Geothermal Resources, Long Beach, California, eight oil wells were abandoned by Exxon Corporation.

A Limited Environmental Site Investigation Report, conducted by The Source Group (SGI) Inc., dated November 6, 2009:

Based upon discussions with Warren E&P personnel, it is SGI's understanding that eight oil wells were located and operated at this Site. All wells were abandoned by Exxon (the original property owner) prior to SGI's assessment.

- **Six exploratory trenches were excavated across the Site to evaluate the presence of petroleum-hydrocarbon-impacted or well-drilling-mud-impacted soil. Field data and observations collected during fieldwork were recorded and discussed in this report,**
- **The locations of eight abandoned oil wells were excavated to expose the abandoned wells, and their locations were marked at the surface,**
- **Fifteen direct-push borings were advanced to approximately 12 feet below ground surface (bgs). Soil samples collected from 12 of the 15 direct-push locations were submitted to the laboratory for chemical analysis.**

- **Samples were collected adjacent to the abandoned oil wells and from possible areas of concern based on field screening. Samples were analyzed for California Assessment Manual (CAM) 17 metals, total petroleum hydrocarbon (TPH) screen, and volatile organic compounds (VOCs), including fuel oxygenates and benzene, toluene, ethylbenzene, and total xylenes (BTEX compounds),**
- **All trenches and excavations were backfilled with excavated soil to return the site to its pre-existing grade.**

Conclusions and Recommendations:

SGI performed a limited site assessment for TPH-, VOC-, and metals-impacted soil at the subject property located at 1424 Deepwater Avenue in Wilmington, California, in September and October 2009. No VOCs, including BTEX compounds, were detected above laboratory reporting limits. The analytical results were below soil screening levels for TPH and BTEX in soils between 20 and 150 feet above drinking water aquifers (Per LARWQCB Table 4-1, Attachment E). Sample results for metals were below the CHHSL values except arsenic and chromium. Arsenic concentrations were within background concentrations in all samples. The one sample containing an elevated concentration of total chromium would not be a concern (assuming one sixth of the reported value is due to the presence of chromium VI).

Results of the site characterization, based upon field observations suggest that the site poses little to no threat to groundwater from TPH, BTEX constituents, or metals in the near-surface soils. This site assessment only screened shallow soil to approximately twelve feet bgs and did not screen any other media nor did SGI screen for any other potentially hazardous substances. This assessment does not address future use of the site and is not a full environmental characterization as described by the LARWQCB or Cal/EPA. Based on the results of the data collected during this investigation, it is our opinion and recommendation that no further investigation or remediation is necessary at this site.

USAE submitted a request to the local Health Department and/or Environmental agency for the purpose of reviewing readily available environmental records that may be on file with this agency for the subject site. However, USAE was informed that no records for the subject site were on file with this agency.

Water Quality Agency Records

USAE submitted a request to the Water Quality Agency for the purpose of determining if past and present businesses at the subject site are listed on regulatory lists (such as leaking underground tank lists, site cleanup lists, etc.). USAE was informed that no records for the subject site are on file with this agency.

According to the County, Tax Assessor, the existing site is vacant land.

According to the City, Fire Department, Hazardous Materials Division, no underground storage tanks and no violations were found in the file for the site.

According to the City, Research Bureau, no underground storage tanks and no violations were found in the file for the site.

According to the search by EDR for databases and files from federal, state, and local environmental regulatory agencies. The complete records search report is included in Appendix F, and the results of USAE's review are presented below.

7.2 Federal;

The Federal records search compiles information from the records of the Environmental Protection Agency (USEPA) that identifies environmental problem sites and activities close in proximity (one-mile radius) to the subject site.

7.2.1 National Priorities List (NPL):

The NPL is the USEPA's database of uncontrolled or abandoned hazardous waste sites, identified for priority remedial actions, under the Superfund program. A site included on the NPL must either meet, or surpass, a predetermined hazard ranking system score, or be chosen as a state's top-priority site, or meet all three of the following criteria:

1. The U.S. Department of Health and Human Services issues a health advisory, recommending that people be removed from the site to avoid exposure;
2. The USEPA determines that the site represents a Significant threat;
3. The USEPA determines that remedial action is more cost effective than removal action.

Appendix F contains the NPL database that lists the facility locations within a one-mile radius of the subject site. No NPL sites were present around the subject site. This site does not have an environmental concern for the subject site.

7.2.2 Facilities under RCRA Corrective actions (CORRACTS):

Appendix F contains the CORRACTS database, which lists the facility locations within a mile radius around the subject site. One CORRACTS site was present around the subject site. This site does not have an environmental concern for the subject site.

7.2.3 Facilities that treat store and/or dispose of hazardous waste (RCRA/TSD):

Appendix F contains the RCRA/TSD database, which lists the facility locations within a one-mile radius around the subject site. NO RCRA/TSD sites were present around the subject site.

7.2.4 Facilities Unused and Formerly Used Defense Sites (DEFENSE):

Appendix F contains the DEFENSE database, which lists the facility locations within a one-mile radius around the subject site. No DEFENSE sites were present around the subject site.

7.2.5 Contaminated Sites List (CSL):

Appendix F contains the CSL database, which lists the facility locations within a mile radius around the subject site. NO CSL sites were present around the subject site.

7.2.6 Deed Restrictions/Environmental Covenants (DEED): Appendix F contains the DEED database, which lists the facility locations within a mile radius around the subject site. No DEED site was present around the subject site.

7.3 State Database;

A review of State and County records was conducted to identify any on site, or surrounding, UST's, landfills, or hazardous substance release locations. Also, emergency response records concerning use, storage, spills, or accidents involving hazardous materials, at or surrounding the site, were reviewed. The findings include:

7.3.1 Comprehensive Environmental Response, Compensation, and Liabilities Information System Sites (CERCLIS):

Appendix F contains the CERCLIS database, which lists the facility locations within a half-mile radius around the subject site. No CERCLIS sites were present around the subject site.

7.3.2 Institutional and Engineering Controls (CONTROLS):

Appendix F contains the CONTROLS database, which lists the facility locations within a half-mile radius around the subject site. No CONTROLS site was present around the subject site.

7.3.3 Sites with Leaking Underground Storage Tank (LUST):

Appendix F contains the LUST database that lists facility locations within a half-mile radius of the subject site. Five records concerning LUST sites were found the subject site. These sites do not have an environmental concern for the subject site.

7.3.4 State Landfill (SWLF):

Appendix F contains the SWLF database, which lists the facility locations within a half-mile radius around the subject site. No SWLF sites were present at the site or around the subject site.

7.3.5 Air Emissions Sites (EMISSIONS):

Appendix F contains the EMISSIONS database, which lists the facility locations within a 1/8 of a mile radius around the subject site. No EMISSIONS sites were present around the subject site.

7.3.6 Hazardous Waste Information System (HAZNET):

Appendix F contains the HAZNET database, which lists the facility locations within a 1/8 of a mile radius around the subject site. No HAZNET sites were present around the subject site.

7.3.7 Emergency Response Notification System of Spills (ERNS):

Appendix F contains the ERNS database, which lists the facility locations within a 1/8 of a mile radius around the subject site. NO ERNS site was present around the subject site.

7.3.8 Facilities that generate hazardous waste (RCRA/GEN):

Appendix F contains the RCRA/GEN database, which lists the facility locations within a 1/8 of a mile radius around the subject site. Five RCRA/GEN site was present around the subject site. These sites do not have an environmental concern for the subject site.

7.3.9 Underground/Aboveground Storage Tank Reports (UST/AST):

Appendix F contains the UST/AST database that lists facility locations within a 1/8 of a mile radius of the subject site. Three records concerning UST sites were found around the subject site. These sites do not have an environmental concern for the subject site.

7.3.10 Hazardous Materials Storage and Incident Records (HAZMAT):

Appendix F contains the HAZMAT database, which lists the facility locations within a one quarter- mile radius around the subject site. No HAZMAT sites were present around the subject site.

The database search did not identify any evidence and /or removal of any constituents or debris from oil drilling. During inspection of the site, USAE did not identify any debris from oil drilling.

8.0 SITE INVESTIGATION AND REVIEW OF HAZARDS

8.1 Topography;

The property is characterized as a flat area, gently sloping to the southeast side. Elevation on the site is approximately 4 feet above Mean Sea Level (MSL).

8.2 Soils;

The soil at the subject site consists of Silty Sandy Clay to approximately 25 feet below existing grade.

8.3 Geology;

The area is located within the Peninsular Ranges Geomorphic Province. Low topographic relief and shallow slopes characterize the plain. Pleistocene terrace deposits, along with Pleistocene and Holocene age alluvial and eolian fans, underlie it. The area is immediately underlain by poorly consolidated non-marine alluvial fans of Holocene age several hundred feet thick, and by stratified sedimentary rocks of marine origin.

The site vicinity is located in the southern part of the Peninsular Ranges geomorphic province of California. Cretaceous granite rocks of the southern California batholith comprise the major rock type in the area. The Green Valley Tonalite, a light gray intrusive igneous rock, also occurs throughout the site vicinity. Relatively unweathered tonalite may be found from 4 to 11 feet below the ground surface.

Large earthquakes from the San Andreas or San Jacinto fault zones could also produce significant ground shaking at the site. The maximum probable ground acceleration to be expected at the site would be in the range of 0.7g.

8.4 Hydrology;

8.4.1 Surface-Water Hydrology;

Site Surface Drainage: Hydraulic flow is generally in a down-gradient direction, usually toward the nearest surface water body. Based upon site surface and improvement characteristics observed during the on-site reconnaissance of the property, surface drainage at the subject site would flow on-site northeasterly direction.

The surface runoff is handled by a street runoff system. According to the County, Planning Department. There are no surface water bodies such as streams, lakes, etc. around the subject site. There are no rivers located near the site.

Flood Zone: The subject site is located in Zone X (area determined to be outside the 500-year flood plain) of the Federal Emergency Management Agency (FEMA) Flood Insurance Rate Map (FIRM).

8.4.2 Ground-Water Hydrology;

According to the County Public Works, Hydrology Department, the ground water depth is approximately 65 feet below the ground surface and the flow direction is to the northeasterly.

No Wetlands was found for the subject site.

8.5 Chemicals and raw materials;

No chemicals found at the subject site.

8.6 Polychlorinated Biphenyls (PCBs):

No transformer is located at the subject site.

8.7 Asbestos-containing Materials (ACM);

The site is a vacant lot. The presence of materials such as sprayed-on insulation, ceiling texture, which may potentially contain friable asbestos, could not be found.

8.8 Radon;

In the County area, only 0.5% of the homes are predicted to have radon levels above the EPA standard of 4 Pico Curies/Liter (CDHS, 1990). According to the Radiological Health Section of the County Public Health Department there is "no significant health hazard from radon" in County since most homes, building and schools have radon levels below 0.5 Pico Curies/Liter.

According to the California Department of Health, Radon Section, there are no radon problems within the area of the subject site. The EPA has set an action level for radon in air of 4 picocuries per liter (pCi/L). Due to the practical time constraints of this assessment, air sampling for radon gas was not requested nor conducted. Radon concentration determinations generally are not accurately measured by short period

sampling. If long-term exposure to radon gas is a concern, a minimum of a three-month alpha-track test is recommended.

8.9 Lead-based Paint;

The site is a vacant lot. The lead-based paints do not appear to represent an environmental threat to the subject property.

8.10 Lead in Drinking Water;

According to the County Water Department, no lead is found in the drinking water at the subject site. It is unlikely to find lead in the building that would affect the water supply, because the water department periodically tests it.

8.11 Hazardous Substances;

No hazardous substances found at the subject site.

8.12 Landfills;

No landfills were observed at the site or within a one-half mile (0.5 mile) radius of the site. Also, the database search did not identify any landfills near the site (see Appendix F: SWLF).

8.13 Pits, Sumps, Drywells and Catchbasins;

No pits, sumps, drywells, or catchbasins were found at the subject site.

8.14 On-site Aboveground and Underground Storage Tanks;

A review of State and Local records, and a site inspection were conducted, to identify any on-site UST's or AST's, concerning use, storage, spills, or accidents involving storage tanks at the site. The results are discussed below.

8.14.1 Underground Storage Tanks (USTs);

There was no evidence that any UST's had been recently removed from the property.

8.14.2 Aboveground Storage Tanks (ASTs);

There was no evidence that any ASTs had been recently removed from the property. No evidence of existing AST was observed on the property.

Additionally, neither stained soils, nor evidence of past liquid or solid discharges of hazardous materials were found.

8.15 Storm Water Drainage;

The storm water drainage is a street runoff system. There are no storm water permits for the site.

9.0 DISCLAIMER

USA Environmental, Inc. has performed the activities cited herein, solicited and received information and documentation from public agencies and private parties and conducted appropriate visitations and observations in accord with generally accepted requirements for a preliminary site assessment of this nature. Interviews were held with representatives and tenants. Information, data, documentation and observations, from all sources, were compared and analyzed in order to reach the results and conclusions delineated above.

This work has been conducted in an objective and unbiased manner, and is in accord with generally accepted professional practice for this type of work. USA Environmental, Inc. believes the results and conclusions to be accurate and relevant, but cannot accept responsibility for the accuracy or completeness of public documentation, or possible withholding of information by those interviewed, or other private parties.

10.0 SUMMARY AND RECOMMENDATIONS

USA Environmental, Inc. ("USAE") has conducted a Phase I Environmental Site Assessment for the subject site consisting of one parcel. The site is located at 1424 Deepwater Avenue and the parcel number is 7422-023-047 within the Wilmington area of City Los Angeles, County of Los Angeles, State of California, referred to as the "subject site". This included visual observations of the subject property and limited observations of surrounding properties, review of historical land use, review of regulatory database, interviews, and related sources. This Environmental Site Assessment report was conducted according to the American Society for Testing & Materials Standard Practice, ESA's number E-1527-05, latest edition.

Site Improvements: The subject site consists of one parcel. The parcel consists of an irregular shape. The site consists of unpaved land. The parcel is located at 1424 Deepwater Avenue and the parcel number is 7422-023-047 (see Figures 1 and 2).

The subject site total area is approximately 58,135 square feet. The site is classified as zoned LAR1. This zoning classification allows residential development - vacant land.

Driveway and Parking Area: The site can be accessed from Eubank Avenue.

Current Use: Parcel is unpaved lot.

Current Occupants/Tenants (Please See Appendix C): At the time of the survey was conducted, the site is unpaved lot.

Vegetation: Visual observations were made of the vegetation noted on the property in an effort to evaluate if it had sustained damage that could be related to the presence of localized soil or water contamination. None of the vegetation observed appeared to be damaged or stressed in a manner, which could be attributable to the presence of contamination.

Stained Soil: Visual observations were made of the soil to identify any discolorations or surface staining which could be indicative of contaminant discharge. No soil stains were observed on the subject site.

Surface Anomalies/Depression: Visual observations were also made to evaluate the presence of environmentally unusual and /or suspicious conditions such as land depressions and other surface anomalies indicative of possible oil wells, drywells, sumps, waste dump sites, leach fields or other subsurface activities. No surface anomalies or depressions were observed during our site visit.

A review of the City Building Permits, revealed the following information for the subject property (please see Appendix J).

No such address 1401 Eubank was assigned for the parcel site.

The address for the parcel site was 1424 Deepwater Avenue.

2000: Order to Comply: Trailers used as habitable buildings. Storage of motor homes, trailers, cars and equipment's.

2001, In 7/25/ 2001 On site complied. The manger of **Agnrs Petroleum** was on-site on 11/21/2000

2003: File Closed.

2009: File closed on 1/22/2009

2011: On 5/25/2011 Problem, workers for the circus are living on vacant land in RVS in R Zone.

According to the report of well Plugging and Abandonment, dated May 13, 1994, by the Resources Agency of California, Department of Conservation, Division of Oil, Gas and Geothermal Resources, Long Beach, California, eight oil wells were abandoned by Exxon Corporation.

A Limited Environmental Site Investigation Report, conducted by The Source Group (SGI) Inc., dated November 6, 2009:

Based upon discussions with Warren E&P personnel, it is SGI's understanding that eight oil wells were located and operated at this Site. All wells were abandoned by Exxon (the original property owner) prior to SGI's assessment.

- **Six exploratory trenches were excavated across the Site to evaluate the presence of petroleum-hydrocarbon-impacted or well-drilling-mud-impacted soil. Field data and observations collected during fieldwork were recorded and discussed in this report,**
- **The locations of eight abandoned oil wells were excavated to expose the abandoned wells, and their locations were marked at the surface,**
- **Fifteen direct-push borings were advanced to approximately 12 feet below ground surface (bgs). Soil samples collected from 12 of the 15 direct-push locations were submitted to the laboratory for chemical analysis.**
- **Samples were collected adjacent to the abandoned oil wells and from possible areas of concern based on field screening. Samples were analyzed for California Assessment Manual (CAM) 17 metals, total petroleum hydrocarbon (TPH) screen, and volatile organic compounds (VOCs), including fuel oxygenates and benzene, toluene, ethylbenzene, and total xylenes (BTEX compounds),**
- **All trenches and excavations were backfilled with excavated soil to return the site to its pre-existing grade.**

SGI Conclusions and Recommendations:

SGI performed a limited site assessment for TPH-, VOC-, and metals-impacted soil at the subject property located at 1424 Deepwater Avenue in Wilmington, California, in September and October 2009. No VOCs, including BTEX compounds, were detected above laboratory reporting limits. The analytical results were below soil screening levels for TPH and BTEX in soils between 20 and 150 feet above drinking water aquifers (Per LARWQCB Table 4-1, Attachment E). Sample results for metals were below the CHHSL values except arsenic and chromium. Arsenic concentrations were within background concentrations in all samples. The one sample containing an elevated concentration of total chromium would not be a concern (assuming one sixth of the reported value is due to the presence of chromium VI).

Results of the site characterization, based upon field observations suggest that the site poses little to no threat to groundwater from TPH, BTEX constituents, or metals in the near-surface soils. This site assessment only screened shallow soil to approximately twelve feet bgs and did not screen any other media nor did SGI screen for any other potentially hazardous substances. This assessment does not address future use of the site and is not a full environmental characterization as described by the LARWQCB or Cal/EPA. Based on the results of the data collected during this investigation, it is our opinion and recommendation that no further investigation or remediation is necessary at this site.

Recommendations

Based on the site investigation and the research of records, USA Environmental, Inc. does not suggest the existence of an environmental condition that should be a cause of concern for the subject property.

USA Environmental, Inc. did not perform any previous environmental inspection for the seller or purchaser of the subject property. Also, USA Environmental, Inc. never had any affiliation with the seller or the purchaser of the subject property.

If you have any questions, please feel free to call me any time.

Very truly yours,

Nicholas

Nicholas F. Aboufadel PE, MSCE, MSE

Project Manager

LIST OF FIGURES

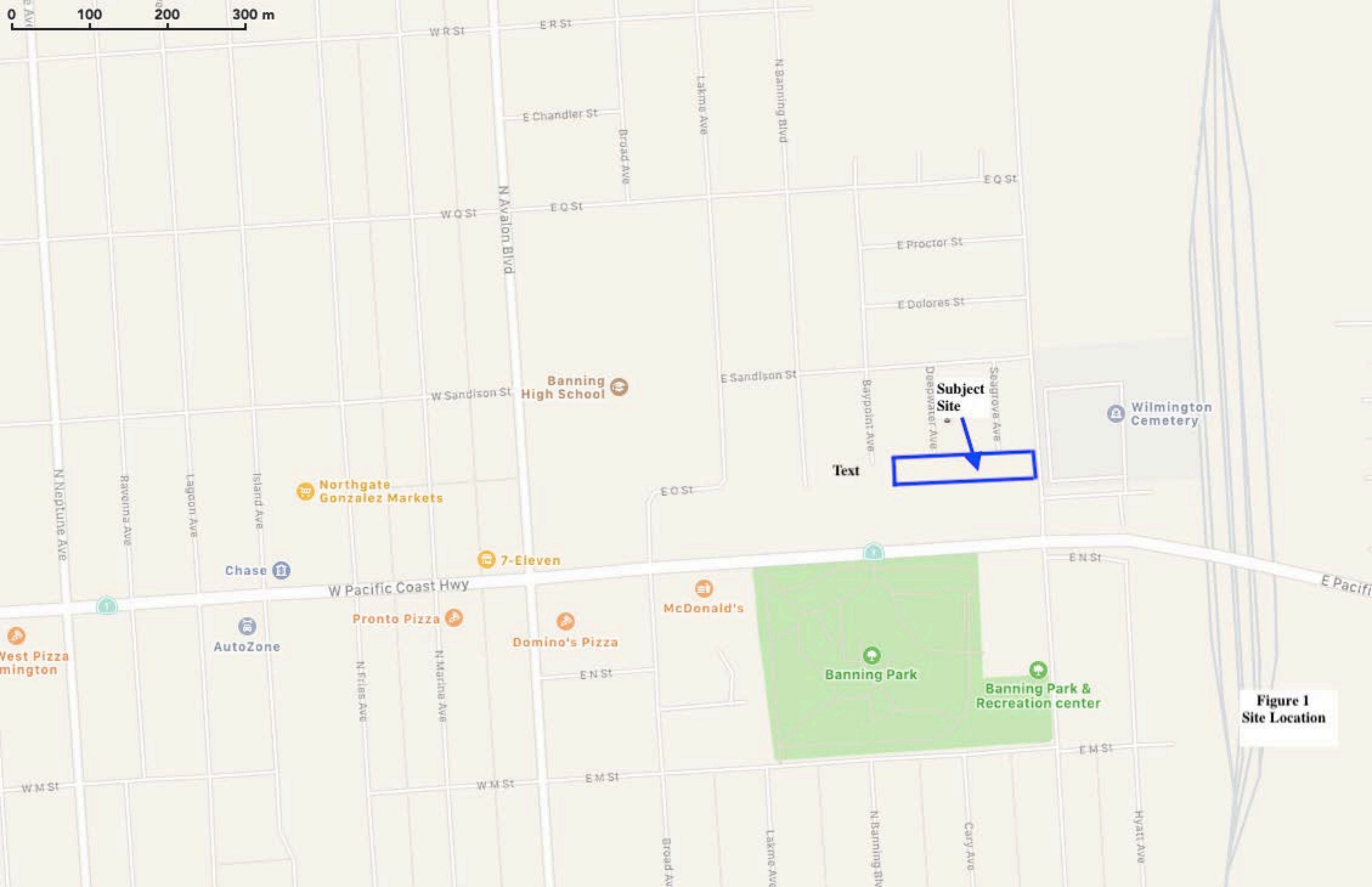
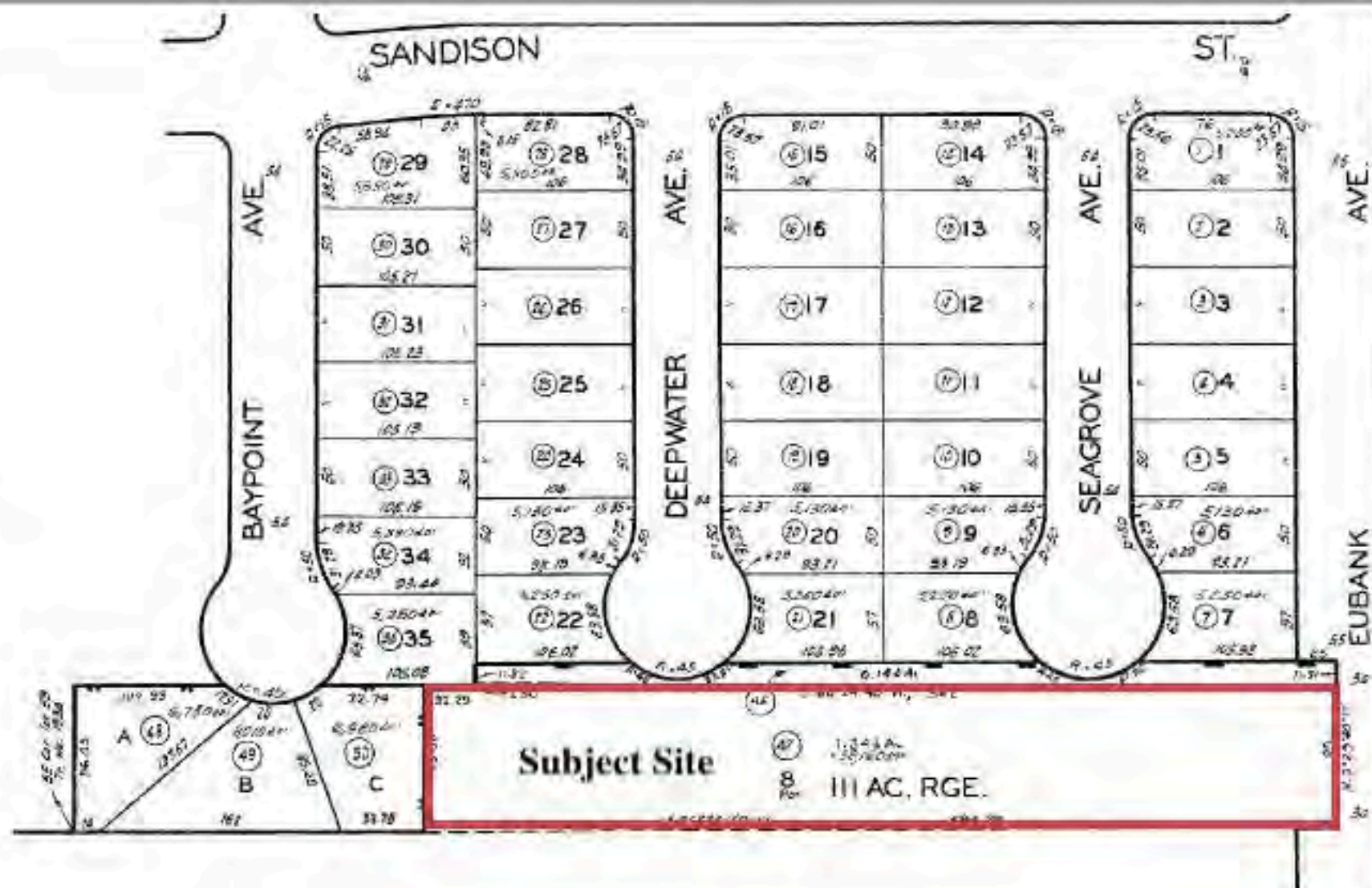

Figure 1
Site Location

PARCEL MAP
P.M. 20-19

TRACT NO. 25425
M.B. 657- 22 - 24

WILMINGTON
S.C.C. 6395
C.F. 80



CODE
400

Figure 2
Site APN Number



Figure 4
2014 Aerial Photo

Appendix A - Key Personnel

NICHOLAS F. ABOUFADEL PE, MSCE, MSE

EDUCATION

M.S., Engineering Mgt, California State University, Long Beach, 1989

M.S., Civil Engineering, California State University, Long Beach, 1985

B.S., Civil Engineering, California State University, Long Beach, 1984

REGISTRATION

State of California and Arizona, Registered Professional Civil Engineer, PE.

State of California, Registered Environmental Assessor No. 03846.

Asbestos building inspector, under EPA and AHERA Guidelines.

EXPERIENCE

1990 - Present: Project Manager, USA Environmental, Inc. - Responsibilities include:

- Preparation of construction details and specifications for the construction of underground tanks, internal roads, and surface drainage structures at PWI Lokern facility.
- Fungai (Mold and Mildew) Microbiology Testing and Environmental Assessment Reports and evaluating site remediation technology and preparing Phase I, II and III for apartments, schools, churches, gas stations, hotels, land, commercial, and industrial facilities in the states of AR, AZ, CA, CO, CT, FL, GA, HI, IN, KA, LA, MA, MD, MI, MT, NA, NC, NM, NY, OK, OR, PA, PR, RI, TN, TX, WVA, VA, WI, Puerto Rico. Over four-hundred jobs.

1988 - 1990: Project Engineer, ESI - Responsibilities included:

- Civil design and Earthwork of three proposed sites for a new Titan/Centaur launch complex at Vandenberg Air Force Base, California. Work included grading and excavation of up to 10 million cubic yards in cut. Cost estimates for the proposed sites. Designed a mobile launch platform road to withstand 12 million lbs. load, 150 ft. wide according to military manual. Cost estimate and schedule for facilities needed to be demolished and constructed to modify from Space Shuttle launcher to Titan/Centaur launcher.
- Drainage and Erosion control system for access road for a radar station in Saipan.
- Design, slope stability analysis and related cost estimate, for several major gold mining for GFOC (Chimney, Mesquite, Mule Canyon), landfills projects (OII & Chem.Waste) and Liquid Waste storage system for Biomass Power plant.
- QA /QC for construction of realignment of State Highway (9 miles).
- Design and QC for methane gas protection system (600,000 square feet of building area, American Honda). Design of underground steel storage retention structure 150 tons for CSI.
- Site Assessment and remediation for various Santa Fee Rail Yard Facilities.

1986 - 1988: Project Engineer, ARLE Engineering Ltd., Riyadh, Saudi Arabia -

Responsibilities included:

- Preparing reports for planning and execution of subsurface explorations, data evaluation, and construction in all phases of geotechnical exploration, materials testing. Construction inspection of multi-story residential buildings, roads and an airport. Three million dollar soil improvement, using dynamic compaction and CPM analysis for a 600,000 square meter project.

1985: Geotechnical and Civil Engineer, ENJ & Associates, Inc. - Responsibilities included:

- Wrote preliminary soil investigation reports for residential and commercial buildings throughout Los Angeles, San Bernardino and Orange counties. Work included foundation and slope stability analysis, pavement structure design, sewage design, utility lines, grading

and drainage plans, site investigation and surveying, and inspection of concrete and masonry construction.

1982 - 1984: Engineer Assistant, Los Angeles County Road Depart - Responsibilities included:

- Monthly updating of the status of the construction of street improvements throughout Los Angeles County in regard to cost estimates and project completion. Involved in improvements of many streets, design, street signals, cost estimates and preparation of bid documents.

Appendix B -Site Photographs

1401

EUBANK







change forties MOOS THE 3 TOP NOBS 200 HWK

Appendix C - Parcel Information

Summary

AIN: 7422-023-047 2

Situs Address:

Use Type:

Parcel Type:

Tax Rate Area:

Vacant Land

Regular Fee Parcel

00400

Parcel Status:

Create Date:

Delete Date:

Tax Status:

Year Defaulted:

Exemption:

ACTIVE

CURRENT

None

Building & Land Overview

Use Code:

Design Type:

Quality Class:

of Units:

Beds/Baths:

Building SqFt:

Year Built:

Effective Year:

Land SqFt:

(http://assessormap.co.la.ca.gov/val=7422-023)

Parcel Map

(http://assessormap.co.la.ca.gov/val=7422-023) / Map Index

(http://maps.assessor.lacounty.gov/val=7422-NDX)

(https://maps.google.com/maps?ll=33.732424,-118.257267&z=19&t=k&v=2018-05&mapdata=2018, DigitalGlobe, Sanborn, U.S. Geological Survey)

2019 Roll Preparation	2018 Current Roll	RC	Year	2005 Base Value
\$ 424,753	\$ 416,425	P	2005	\$ 331,875
\$ 0	\$ 0	P	2005	\$ 0
\$ 424,753	\$ 416,425			\$ 331,875

Assessor's Responsible Division

District:

Region:

Cluster:

South District Office

10

10130

(https://maps.google.com/?q=1401+E.+Willow+St.+Signal+Hill%20CA+90755)

1401 E. Willow St.

Signal Hill, CA 90755

Phone: (562) 256-1701

720-666-9088

M-F 7:30 am to 5:00 pm

Building and Land Characteristics

Land Information

Use Code = 010V (Vacant Land)

Total SqFt (GIS):

Total SqFt (PDB):

Usable SqFt:

Acres:

Land W' x D':

58,135

58,212

58,160

98 x 594

Sewers:

Flight Path:

X-Traffic:

Freeway:

No

No

No

No

Corner Lot:

Golf Front:

Horse Lot:

View:

No

No

No

None

Zoning:

Code Split:

Impairment:

LAR1

No

None

Use Code: 010V (Vacant Land)

0 = Residential

1 = Single Family Residence

0 = Unused or Unknown Code (No Meaning)

V = Vacant Land

Situs Address:

Legal Description (for assessment purposes):

WILMINGTON III ACRE RANGE 1.34 MORE OR LESS ACS COM N 86°24'40" E 229.44 FT FROM SE COR OF LOT 59 TRACT NO 1934 TH N 86°24'40" E 594.29 FT TH N 3°29'40" W 98 FT TH S 86°24'40" E 562 FT TH S 3°29' 40" E 2.5 FT TH S 86°24'40" W 32.29 FT TH S 3°29'40" E 95.5 FT TO BEG PART OF LOT 8

Building Information

SUBPART:

Design Type:

Quality Class:

of Units:

Beds/Baths:

Building SqFt:

Year Built:

Effective Year:

Depreciation:

RCN Other:

RCN Other Trended:

Year Change:

\$ 0

\$ 0

/

https://portal.assessor.lacounty.gov/parceldetail/7422023047

Page 1 of 2

/

Design Type:

=

=

=

=

SUMMARY:

Total

of Units:

0

Beds/Baths:

0/0

Building SqFt:

0

Avg SqFt/Unit:

▼ Events History

Ownership ()

Parcel Change ()

Show Re-Assessable Only: ☐

Recording Date	Seq. #	Re-Assessed	Doc #	OC1	OC2	Doc Type	Doc Reason	# Parcels	%	Ver. Code	DTT Sale Price	Assessed Value
02/10/2005	50	Yes	0319131	3	5	Y	M	9	50%-2	B	\$ 3,885,038	\$ 339,925
02/22/2001	50	Yes	0294818	3	5	Y	A	2+	00%-0	M	\$ 2,666,500	\$ 198,750
11/25/1997	50	Yes	1871400	3	5	Y	A	2+	00%-0	M	\$ 2,531,000	\$ 436,200
05/13/1997	50	Yes	0721930	3	5	Y	A	9	00%-0		\$ 12,500	\$ 400,000
01/26/1973	50	Yes							00%-0		\$ 0	\$ 0

▼ Assessment History

Show All: ☐ Hide Inactive Rolls: ☐

Showing 1 to 10 of 45 entries.

Roll Detail													Real Property Value						
Bill Number	Bill Type	Bill Status	Date Created	Date to Auditor	Recording Date	Seq #	Doc #	Doc Type	Doc Reason	OC1	OC2	%	Total Value	Land Value	Reason Code	Base Year	Improvement Value	Reason Code	Base Year
219-PSEG					02/10/2005	50	0319131	Y	M	3	5	50%-2	\$ 424,753	\$ 424,753	P	2005		P	2005
2180000	R	A	07/19/2018	07/19/2018	02/10/2005	50	0319131	Y	M	3	5	50%-2	\$ 416,425	\$ 416,425	P	2005	0	P	2005
2170000	R	A	06/26/2017	06/26/2017	02/10/2005	50	0319131	Y	M	3	5	50%-2	\$ 408,260	\$ 408,260	P	2005	0	P	2005
2160000	R	A	07/05/2016	07/05/2016	02/10/2005	50	0319131	Y	M	3	5	50%-2	\$ 400,255	\$ 400,255	P	2005	0	P	2005
2150000	R	A	06/23/2015	06/23/2015	02/10/2005	50	0319131	Y	M	3	5	50%-2	\$ 394,243	\$ 394,243	P	2005	0	P	2005
2140000	R	A	06/24/2014	06/24/2014	02/10/2005	50	0319131	Y	M	3	5	50%-2	\$ 386,521	\$ 386,521	P	2005	0	P	2005
2130000	R	A	06/25/2013	06/25/2013	02/10/2005	50	0319131	Y	M	3	5	50%-2	\$ 384,775	\$ 384,775	P	2005	0	P	2005
2120000	R	A	06/27/2012	06/27/2012	02/10/2005	50	0319131	Y	M	3	5	50%-2	\$ 377,231	\$ 377,231	P	2005	0	P	2005
2110000	R	A	07/06/2011	07/06/2011	02/10/2005	50	0319131	Y	M	3	5	50%-2	\$ 369,835	\$ 369,835	P	2005	0	P	2005
2100000	R	A	07/22/2010	07/22/2010	02/10/2005	50	0319131	Y	M	3	5	50%-2	\$ 367,071	\$ 367,071	P	2005	0	P	2005

«

1

2

3

4

5

»

Appendix D - Preliminary Report



Commonwealth Land Title Company
888 S. Figueroa Street, Suite 2100
Los Angeles, CA 90017
Phone: (800) 432-0706

LINC Housing Corporation
555 E. Ocean Blvd., Suite 900
Long Beach, CA 90802

Our File No: 09194631
Title Officer: Kathy Religioso
e-mail: unit9@cltic.com
Phone: (213) 330-2330
Fax: (213) 330-3105

Attn: **Cody Snyder**

Your Reference No:

Property Address: **No Situs Address, Wilmington, California**

PRELIMINARY REPORT

Dated as of **April 27, 2018** at 7:30 a.m.

In response to the application for a policy of title insurance referenced herein, **Commonwealth Land Title Company** hereby reports that it is prepared to issue, or cause to be issued, as of the date hereof, a policy or policies of title insurance describing the land and the estate or interest therein hereinafter set forth, insuring against loss which may be sustained by reason of any defect, lien or encumbrance not shown or referred to as an exception herein or not excluded from coverage pursuant to the printed Schedules, Conditions and Stipulations or Conditions of said policy forms.

The printed Exceptions and Exclusions from the coverage and Limitations on Covered Risks of said policy or policies are set forth in Attachment One. The policy to be issued may contain an arbitration clause. When the Amount of Insurance is less than that set forth in the arbitration clause, all arbitrable matters shall be arbitrated at the option of either the Company or the Insured as the exclusive remedy of the parties. Limitation on Covered Risks applicable to the CLTA and ALTA Homeowner's Policies of Title Insurance which establish a Deductible Amount and a Maximum Dollar Limit of Liability for certain coverages are also set forth in Attachment One. Copies of the policy forms should be read. They are available from the office which issued this report.

The policy(s) of title insurance to be issued hereunder will be policy(s) of **Commonwealth Land Title Insurance Company**.

Please read the exceptions shown or referred to below and the exceptions and exclusions set forth in Attachment One of this report carefully. The exceptions and exclusions are meant to provide you with notice of matters which are not covered under the terms of the title insurance policy and should be carefully considered. It is important to note that this preliminary report is not a written representation as to the condition of title and may not list all liens, defects, and encumbrances affecting title to the land.

This report (and any supplements or amendments hereto) is issued solely for the purpose of facilitating the issuance of a policy of title insurance and no liability is assumed hereby. If it is desired that liability be assumed prior to the issuance of a policy of title insurance, a Binder or Commitment should be requested.

Order No: 09194631-919-KRC-KRE

SCHEDULE A

The form of policy of title insurance contemplated by this report is:

ALTA Standard Owner's Policy of Title Insurance (6-17-06)

ALTA Extended Loan Policy of Title Insurance (6-17-06)

The estate or interest in the land hereinafter described or referred to covered by this report is:

A FEE

Title to said estate or interest at the date hereof is vested in:

Warren Resources of California, Inc., a California Corporation

The land referred to herein is situated in the County of **Los Angeles**, State of **California**, and is described as follows:

SEE EXHIBIT "A" ATTACHED HERETO AND MADE A PART HEREOF

EXHIBIT "A"

All that certain real property situated in the County of Los Angeles, State of California, described as follows:

THAT PORTION OF LOT 8 OF THE 111-ACRE RANGE OF NEW SAN PEDRO (COMMONLY KNOWN AS WILMINGTON), IN THE CITY OF LOS ANGELES, COUNTY OF LOS ANGELES, STATE OF CALIFORNIA, AS PER MAP RECORDED IN BOOK 6, PAGES 66 AND 67 OF DEEDS, IN THE OFFICE OF THE COUNTY RECORDER OF SAID COUNTY, DESCRIBED AS FOLLOWS:

BEGINNING AT THE INTERSECTION OF THE EASTERLY PROLONGATION OF THE SOUTHERLY LINE OF TRACT NO. 1934, AS PER MAP RECORDED IN BOOK 22, PAGE 196, OF MAPS, IN THE OFFICE OF THE COUNTY RECORDER OF SAID COUNTY, WITH THE WESTERLY LINE OF SAID EUBANK AVENUE, 50 FEET WIDE; THENCE ALONG SAID WESTERLY LINE, NORTH 3° 29' 40" WEST 98.00 FEET; THENCE SOUTH 86° 24' 40" WEST 537.00 FEET; THENCE SOUTH 3° 29' 40" EAST 2.50 FEET TO A 2" IRON PIPE BEING THE SOUTHEAST CORNER OF LOT 35 OF TRACT NO. 25425, AS PER MAP RECORDED IN BOOK 657, PAGES 22 TO 24 INCLUSIVE OF MAPS; THENCE SOUTH 86° 24' 40" WEST 32.29 FEET; THENCE SOUTH 3° 29' 40" EAST 95.50 FEET TO THE EASTERLY PROLONGATION OF SAID SOUTHERLY LINE OF TRACT NO. 1934; THENCE ALONG SAID PROLONGATION, NORTH 86° 24' 40" EAST 569.29 FEET TO THE POINT OF BEGINNING.

EXCEPT THEREFROM ANY PORTION OF SAID LAND INCLUDED WITHIN SAID TRACT NO. 25425.

ALSO EXCEPT THEREFROM ALL MINERALS, OIL, GAS AND OTHER HYDROCARBON SUBSTANCES IN, UNDER AND THAT MAY BE PRODUCED FROM THE ABOVE-DESCRIBED REAL PROPERTY, BUT WITHOUT ANY RIGHT TO ENTER UPON OR INTO OR USE THE SURFACE OR THE SUBSURFACE THEREOF ABOVE A DEPTH OF 500 FEET MEASURED FROM THE SURFACE OF THE GROUND, FOR ANY PURPOSE WHATSOEVER, AS RESERVED BY WILLIAM P. BANNING, ET AL., IN DEED RECORDED JANUARY 26, 1973, AS INSTRUMENT NO. 351, OFFICIAL RECORDS.

ALSO EXCEPT THEREFROM ALL OIL, GAS MINERALS, HYDROCARBON SUBSTANCES AND OTHER MINERALS OF WHATEVER NAME OR TYPE LYING BELOW A DEPTH OF 500 FEET MEASURED FROM THE SURFACE OF THE GROUND, AND WITHOUT ANY RIGHT TO ENTER UPON OR INTO OR USE THE SURFACE OR THE SUBSURFACE THEREOF ABOVE SAID DEPTH FOR ANY PURPOSES, AS PROVIDED IN DEEDS RECORDED MAY 13, 1997, AS INSTRUMENT NO. 97-721932, OFFICIAL RECORDS AND MAY 13, 1997, AS INSTRUMENT NO. 97-721934, OFFICIAL RECORDS.

Assessor's Parcel Number: 7422-023-047

SCHEDULE B – Section A

The following exceptions will appear in policies when providing standard coverage as outlined below:

1. (a) Taxes or assessments that are not shown as existing liens by the records of any taxing authority that levies taxes or assessments on real property or by the Public Records; (b) proceedings by a public agency that may result in taxes or assessments, or notices of such proceedings, whether or not shown by the records of such agency or by the Public Records.
2. Any facts, rights, interests or claims that are not shown by the Public Records but that could be ascertained by an inspection of the Land or that may be asserted by persons in possession of the Land.
3. Easements, liens or encumbrances, or claims thereof, not shown by the Public Records.
4. Any encroachment, encumbrance, violation, variation or adverse circumstance affecting the Title that would be disclosed by an accurate and complete land survey of the Land and not shown by the Public Records.
5. (a) Unpatented mining claims; (b) reservations or exceptions in patents or in Acts authorizing the issuance thereof; (c) water rights, claims or title to water, whether or not the matters excepted under (a), (b) or (c) are shown by the Public Records.
6. Any lien or right to a lien for services, labor or material not shown by the Public Records.

SCHEDULE B – Section B

At the date hereof Exceptions to coverage in addition to the printed exceptions and exclusions in said policy form would be as follows:

- A. Property taxes, which are a lien not yet due and payable, including any assessments collected with taxes to be levied for the fiscal year 2018-2019.
- B. The lien of supplemental or escaped assessments of property taxes, if any, made pursuant to the provisions of Chapter 3.5 (commencing with Section 75) or Part 2, Chapter 3, Articles 3 and 4, respectively, of the Revenue and Taxation Code of the State of California as a result of the transfer of title to the vestee named in Schedule A or as a result of changes in ownership or new construction occurring prior to Date of Policy.

- 1. Water rights, claims or title to water, whether or not disclosed by the public records.
- 2. Covenants, conditions and restrictions but omitting any covenants or restrictions, if any, including but not limited to those based upon race, color, religion, sex, sexual orientation, familial status, marital status, disability, handicap, national origin, citizenship, immigration status, primary language, ancestry, source of income, gender, gender identity, gender expression, medical condition or genetic information, as set forth in applicable state or federal laws, except to the extent that said covenant or restriction is permitted by applicable law, as set forth in the document

Recording Date: January 26, 1973
Recording No: as Instrument No. 351, Official Records

Said covenants, conditions and restrictions provide that a violation thereof shall not defeat the lien of any mortgage or deed of trust made in good faith and for value.

- 3. An irrevocable offer to dedicate an easement over a portion of said Land for

Purpose(s): Public street, road or highway purposes
Recording Date: October 22, 1974
Recording No: as Instrument No. 2184, Official Records
Affects: Portion of land as described therein.

- 4. Matters contained in that certain document

Entitled: Assignment and Bill of Sale
Recording Date: May 13, 1997
Recording No: as Instrument No. 97-721931, Official Records

Reference is hereby made to said document for full particulars.

- 5. Matters contained in that certain document

Entitled: Assignment, Assumption and bill of Sale
Recording Date: February 10, 2005
Recording No: as Instrument No. 05-0319132, Official Records

Reference is hereby made to said document for full particulars.

6. A mortgage with power of sale to secure indebtedness as shown below:

Amount: \$150,000,000.00
Dated: November 16, 2006
Mortgagor: Warren Resources of California Inc.,
Warren E&P, Inc., and
Warren Resources, Inc.
Mortgagee: Barbara D. Christian, Trustee and
JPMorgan Chase Bank, N.A., Agent
Recording Date: March 21, 2007
Recording No: as [Instrument No. 20070638605](#), Official Records

Affects: The herein described Land and other land.

By various assignments, the beneficial interest thereunder is now held of record in:

Assignee: Bank of Montreal, as Administrative Agent
Recording Date: January 12, 2012
Recording No: as [Instrument No. 20120057302](#), Official Records

An agreement to modify the terms and provisions of said deed of trust as therein provided

Recording Date: December 28, 2007
Recording No: as [Instrument No. 20072856889](#), Official Records

An agreement to modify the terms and provisions of said deed of trust as therein provided

Recording Date: January 12, 2012
Recording No: as [Instrument No. 20120057303](#), Official Records

An agreement to modify the terms and provisions of said deed of trust as therein provided

Recording Date: September 18, 2014
Recording No: as [Instrument No. 20140989220](#), Official Records

7. A mortgage with power of sale to secure indebtedness as shown below:

Amount: \$150,000,000.00
Dated: November 16, 2006
Mortgagor: Warren Resources of California Inc.,
Warren E&P, Inc., and
Warren Resources, Inc.
Mortgagee: Barbara D. Christian, Trustee and
JPMorgan Chase Bank, N.A., Agent
Recording Date: March 29, 2007
Recording No: as [Instrument No. 20070733584](#), Official Records

Affects: The herein described Land and other land.

By various assignments, the beneficial interest thereunder is now held of record in:

Assignee: Bank of Montreal, as Administrative Agent
Recording Date: January 12, 2012
Recording No: as [Instrument No. 20120057302](#), Official Records

An agreement to modify the terms and provisions of said deed of trust as therein provided

Recording Date: December 28, 2007
Recording No: as [Instrument No. 20072856889](#), Official Records

An agreement to modify the terms and provisions of said deed of trust as therein provided

Recording Date: January 12, 2012
Recording No: as [Instrument No. 20120057303](#), Official Records

An agreement to modify the terms and provisions of said deed of trust as therein provided

Recording Date: September 18, 2014
Recording No: as [Instrument No. 20140989220](#), Official Records

8. An instrument entitled Master Covenant and Agreement

Recording Date: April 17, 2009
Recording No: as [Instrument No. 20090561754](#), Official Records

Reference is hereby made to said document for full particulars.

Affects: The herein described Land and other land.

9. Matters contained in that certain document

Entitled: Notice that Weeds on Property are a Public Nuisance and that Abatement Has Been or Will Be Done by City and Property Assessed
Recording Date: May 17, 2011
Recording No: as [Instrument No. 20110694597](#), Official Records

Reference is hereby made to said document for full particulars.

10. Any rights of the parties in possession of a portion of, or all of, said Land, which rights are not disclosed by the public records.

The Company will require, for review, a full and complete copy of any unrecorded agreement, contract, license and/or lease, together with all supplements, assignments and amendments thereto, before issuing any policy of title insurance without excepting this item from coverage.

The Company reserves the right to except additional items and/or make additional requirements after reviewing said documents.

END OF SCHEDULE B EXCEPTIONS

**PLEASE REFER TO THE "NOTES AND REQUIREMENTS SECTION" WHICH FOLLOWS FOR
INFORMATION NECESSARY TO COMPLETE THIS TRANSACTION**

REQUIREMENTS SECTION:

1. The Company will require the following documents for review prior to the issuance of any title insurance predicated upon a conveyance or encumbrance by the corporation named below:

Name of Corporation: Warren Resources of California, Inc., a California Corporation

- a) A Copy of the corporation By-laws and Articles of Incorporation
- b) An original or certified copy of a resolution authorizing the transaction contemplated herein
- c) If the Articles and/or By-laws require approval by a 'parent' organization, a copy of the Articles and By-laws of the parent
- d) A current dated certificate of good standing from the proper governmental authority of the state in which the entity was created

The Company reserves the right to add additional items or make further requirements after review of the requested documentation.

INFORMATIONAL NOTES SECTION

1. The information on the attached plat is provided for your convenience as a guide to the general location of the subject property. The accuracy of this plat is not guaranteed, nor is it a part of any policy, report or guarantee to which it may be attached.
2. For wiring Instructions please contact your Title Officer or Title Company Escrow officer.
3. Notice: Please be aware that due to the conflict between federal and state laws concerning the cultivation, distribution, manufacture or sale of marijuana, the Company is not able to close or insure any transaction involving Land that is associated with these activities.
4. Pursuant to Government Code Section 27388.1, as amended and effective as of 1-1-2018, a Documentary Transfer Tax (DTT) Affidavit may be required to be completed and submitted with each document when DTT is being paid or when an exemption is being claimed from paying the tax. If a governmental agency is a party to the document, the form will not be required. DTT Affidavits may be available at a Tax Assessor-County Clerk-Recorder.
5. Note: The policy of title insurance will include an arbitration provision. The Company or the insured may demand arbitration. Arbitrable matters may include, but are not limited to, any controversy or claim between the Company and the insured arising out of or relating to this policy, any service of the Company in connection with its issuance or the breach of a policy provision or other obligation. Please ask your escrow or title officer for a sample copy of the policy to be issued if you wish to review the arbitration provisions and any other provisions pertaining to your Title Insurance coverage.
6. Note: There are NO conveyances affecting said Land recorded within 24 months of the date of this report.
7. Note: Property taxes, including any personal property taxes and any assessments collected with taxes, are paid. For proration purposes the amounts were:

Tax Identification No.:	7422-023-047
Fiscal Year:	2017-2018
1st Installment:	\$2,537.63
2nd Installment:	\$2,537.61
Exemption:	none
Code Area:	00400

Affects: The herein described Land and other land.

Typist: 2sm

Date Typed: May 15, 2018

ATTACHMENT ONE
CALIFORNIA LAND TITLE ASSOCIATION
STANDARD COVERAGE POLICY – 1990
EXCLUSIONS FROM COVERAGE

The following matters are expressly excluded from the coverage of this policy and the Company will not pay loss or damage, costs, attorneys' fees or expenses which arise by reason of:

1. (a) Any law, ordinance or governmental regulation (including but not limited to building or zoning laws, ordinances, or regulations) restricting, regulating, prohibiting or relating (i) the occupancy, use, or enjoyment of the land; (ii) the character, dimensions or location of any improvement now or hereafter erected on the land; (iii) a separation in ownership or a change in the dimensions or area of the land or any parcel of which the land is or was a part; or (iv) environmental protection, or the effect of any violation of these laws, ordinances or governmental regulations, except to the extent that a notice of the enforcement thereof or a notice of a defect, lien, or encumbrance resulting from a violation or alleged violation affecting the land has been recorded in the public records at Date of Policy.
- (b) Any governmental police power not excluded by (a) above, except to the extent that a notice of the exercise thereof or notice of a defect, lien or encumbrance resulting from a violation or alleged violation affecting the land has been recorded in the public records at Date of Policy.
2. Rights of eminent domain unless notice of the exercise thereof has been recorded in the public records at Date of Policy, but not excluding from coverage any taking which has occurred prior to Date of Policy which would be binding on the rights of a purchaser for value without knowledge.
3. Defects, liens, encumbrances, adverse claims or other matters:
 - (a) whether or not recorded in the public records at Date of Policy, but created, suffered, assumed or agreed to by the insured claimant;
 - (b) not known to the Company, not recorded in the public records at Date of Policy, but known to the insured claimant and not disclosed in writing to the Company by the insured claimant prior to the date the insured claimant became an insured under this policy;
 - (c) resulting in no loss or damage to the insured claimant;
 - (d) attaching or created subsequent to Date of Policy; or
 - (e) resulting in loss or damage which would not have been sustained if the insured claimant had paid value for the insured mortgage or for the estate or interest insured by this policy.
4. Unenforceability of the lien of the insured mortgage because of the inability or failure of the insured at Date of Policy, or the inability or failure of any subsequent owner of the indebtedness, to comply with the applicable doing business laws of the state in which the land is situated.
5. Invalidity or unenforceability of the lien of the insured mortgage, or claim thereof, which arises out of the transaction evidenced by the insured mortgage and is based upon usury or any consumer credit protection or truth in lending law.
6. Any claim, which arises out of the transaction vesting in the insured the estate of interest insured by this policy or the transaction creating the interest of the insured lender, by reason of the operation of federal bankruptcy, state insolvency or similar creditors' rights laws.

EXCEPTIONS FROM COVERAGE - SCHEDULE B, PART I

This policy does not insure against loss or damage (and the Company will not pay costs, attorneys' fees or expenses) which arise by reason of:

1. Taxes or assessments which are not shown as existing liens by the records of any taxing authority that levies taxes or assessments on real property or by the public records.

Proceedings by a public agency which may result in taxes or assessments, or notices of such proceedings, whether or not shown by the records of such agency or by the public records.
2. Any facts, rights, interests, or claims which are not shown by the public records but which could be ascertained by an inspection of the land or which may be asserted by persons in possession thereof.
3. Easements, liens or encumbrances, or claims thereof, not shown by the public records.
4. Discrepancies, conflicts in boundary lines, shortage in area, encroachments, or any other facts which a correct survey would disclose, and which are not shown by the public records.
5. (a) Unpatented mining claims; (b) reservations or exceptions in patents or in Acts authorizing the issuance thereof; (c) water rights, claims or title to water, whether or not the matters excepted under (a), (b) or (c) are shown by the public records.
6. Any lien or right to a lien for services, labor or material not shown by the public records.

CLTA HOMEOWNER'S POLICY OF TITLE INSURANCE (12-02-13)
ALTA HOMEOWNER'S POLICY OF TITLE INSURANCE

EXCLUSIONS

In addition to the Exceptions in Schedule B, You are not insured against loss, costs, attorneys' fees, and expenses resulting from:

1. Governmental police power, and the existence or violation of those portions of any law or government regulation concerning:
 - a. building;
 - b. zoning;
 - c. land use;
 - d. improvements on the Land;
 - e. land division; and
 - f. environmental protection.

This Exclusion does not limit the coverage described in Covered Risk 8.a., 14, 15, 16, 18, 19, 20, 23 or 27.
2. The failure of Your existing structures, or any part of them, to be constructed in accordance with applicable building codes. This Exclusion does not limit the coverage described in Covered Risk 14 or 15.
3. The right to take the Land by condemning it. This Exclusion does not limit the coverage described in Covered Risk 17.
4. Risks:
 - a. that are created, allowed, or agreed to by You, whether or not they are recorded in the Public Records;
 - b. that are Known to You at the Policy Date, but not to Us, unless they are recorded in the Public Records at the Policy Date;
 - c. that result in no loss to You; or
 - d. that first occur after the Policy Date - this does not limit the coverage described in Covered Risk 7, 8.e., 25, 26, 27 or 28.
5. Failure to pay value for Your Title.
6. Lack of a right:
 - a. to any land outside the area specifically described and referred to in paragraph 3 of Schedule A; and

- b. in streets, alleys, or waterways that touch the Land.
This Exclusion does not limit the coverage described in Covered Risk 11 or 21.
7. The transfer of the Title to You is invalid as a preferential transfer or as a fraudulent transfer or conveyance under federal bankruptcy, state insolvency, or similar creditors' rights laws.
 8. Contamination, explosion, fire, flooding, vibration, fracturing, earthquake, or subsidence.
 9. Negligence by a person or an Entity exercising a right to extract or develop minerals, water, or any other substances.

LIMITATIONS ON COVERED RISKS

Your insurance for the following Covered Risks is limited on the Owner's Coverage Statement as follows:

- For Covered Risk 16, 18, 19, and 21 Your Deductible Amount and Our Maximum Dollar Limit of Liability shown in Schedule A.

The deductible amounts and maximum dollar limits shown on Schedule A are as follows:

	Your Deductible Amount	Our Maximum Dollar Limit of Liability
Covered Risk 16:	1.00% % of Policy Amount Shown in Schedule A or \$2,500.00 (whichever is less)	\$ 10,000.00
Covered Risk 18:	1.00% % of Policy Amount Shown in Schedule A or \$5,000.00 (whichever is less)	\$ 25,000.00
Covered Risk 19:	1.00% of Policy Amount Shown in Schedule A or \$5,000.00 (whichever is less)	\$ 25,000.00
Covered Risk 21:	1.00% of Policy Amount Shown in Schedule A or \$2,500.00 (whichever is less)	\$ 5,000.00

2006 ALTA LOAN POLICY (06-17-06)

EXCLUSIONS FROM COVERAGE

The following matters are expressly excluded from the coverage of this policy, and the Company will not pay loss or damage, costs, attorneys' fees, or expenses that arise by reason of:

1. (a) Any law, ordinance, permit, or governmental regulation (including those relating to building and zoning) restricting, regulating, prohibiting, or relating to
 - (i) the occupancy, use, or enjoyment of the Land;
 - (ii) the character, dimensions, or location of any improvement erected on the Land;
 - (iii) the subdivision of land; or
 - (iv) environmental protection;or the effect of any violation of these laws, ordinances, or governmental regulations. This Exclusion 1(a) does not modify or limit the coverage provided under Covered Risk 5.
- (b) Any governmental police power. This Exclusion 1(b) does not modify or limit the coverage provided under Covered Risk 6.
2. Rights of eminent domain. This Exclusion does not modify or limit the coverage provided under Covered Risk 7 or 8.
3. Defects, liens, encumbrances, adverse claims, or other matters
 - (a) created, suffered, assumed, or agreed to by the Insured Claimant;
 - (b) not Known to the Company, not recorded in the Public Records at Date of Policy, but Known to the Insured Claimant and not disclosed in writing to the Company by the Insured Claimant prior to the date the Insured Claimant became an Insured under this policy;
 - (c) resulting in no loss or damage to the Insured Claimant;
 - (d) attaching or created subsequent to Date of Policy (however, this does not modify or limit the coverage provided under Covered Risk 11, 13 or 14); or
 - (e) resulting in loss or damage that would not have been sustained if the Insured Claimant had paid value for the Insured Mortgage.
4. Unenforceability of the lien of the Insured Mortgage because of the inability or failure of an Insured to comply with applicable doing-business laws of the state where the Land is situated.
5. Invalidity or unenforceability in whole or in part of the lien of the Insured Mortgage that arises out of the transaction evidenced by the Insured Mortgage and is based upon usury or any consumer credit protection or truth-in-lending law.
6. Any claim, by reason of the operation of federal bankruptcy, state insolvency, or similar creditors' rights laws, that the transaction creating the lien of the Insured Mortgage, is
 - (a) a fraudulent conveyance or fraudulent transfer, or
 - (b) a preferential transfer for any reason not stated in Covered Risk 13(b) of this policy.
7. Any lien on the Title for real estate taxes or assessments imposed by governmental authority and created or attaching between Date of Policy and the date of recording of the Insured Mortgage in the Public Records. This Exclusion does not modify or limit the coverage provided under Covered Risk 11(b).

The above policy form may be issued to afford either Standard Coverage or Extended Coverage. In addition to the above Exclusions from Coverage, the Exceptions from Coverage in a Standard Coverage policy will also include the following Exceptions from Coverage:

EXCEPTIONS FROM COVERAGE

(Except as provided in Schedule B - Part II, (t) or (T) this policy does not insure against loss or damage, and the Company will not pay costs, attorneys' fees or expenses, that arise by reason of:

(PART I

(The above policy form may be issued to afford either Standard Coverage or Extended Coverage. In addition to the above Exclusions from Coverage, the Exceptions from Coverage in a Standard Coverage policy will also include the following Exceptions from Coverage:

1. (a) Taxes or assessments that are not shown as existing liens by the records of any taxing authority that levies taxes or assessments on real property or by the Public Records; (b) proceedings by a public agency that may result in taxes or assessments, or notices of such proceedings, whether or not shown by the records of such agency or by the Public Records.
2. Any facts, rights, interests, or claims that are not shown by the Public Records but that could be ascertained by an inspection of the Land or that may be asserted by persons in possession of the Land.
3. Easements, liens or encumbrances, or claims thereof, not shown by the Public Records.

4. Any encroachment, encumbrance, violation, variation, or adverse circumstance affecting the Title that would be disclosed by an accurate and complete land survey of the Land and not shown by the Public Records.
5. (a) Unpatented mining claims; (b) reservations or exceptions in patents or in Acts authorizing the issuance thereof; (c) water rights, claims or title to water, whether or not the matters excepted under (a), (b), or (c) are shown by the Public Records.
6. Any lien or right to a lien for services, labor or material not shown by the Public Records.

PART II

In addition to the matters set forth in Part I of this Schedule, the Title is subject to the following matters, and the Company insures against loss or damage sustained in the event that they are not subordinate to the lien of the Insured Mortgage:)

2006 ALTA OWNER'S POLICY (06-17-06)

EXCLUSIONS FROM COVERAGE

The following matters are expressly excluded from the coverage of this policy, and the Company will not pay loss or damage, costs, attorneys' fees, or expenses that arise by reason of:

1. (a) Any law, ordinance, permit, or governmental regulation (including those relating to building and zoning) restricting, regulating, prohibiting, or relating to
 - (i) the occupancy, use, or enjoyment of the Land;
 - (ii) the character, dimensions, or location of any improvement erected on the Land;
 - (iii) the subdivision of land; or
 - (iv) environmental protection;or the effect of any violation of these laws, ordinances, or governmental regulations. This Exclusion 1(a) does not modify or limit the coverage provided under Covered Risk 5.
- (b) Any governmental police power. This Exclusion 1(b) does not modify or limit the coverage provided under Covered Risk 6.
2. Rights of eminent domain. This Exclusion does not modify or limit the coverage provided under Covered Risk 7 or 8.
3. Defects, liens, encumbrances, adverse claims, or other matters
 - (a) created, suffered, assumed, or agreed to by the Insured Claimant;
 - (b) not Known to the Company, not recorded in the Public Records at Date of Policy, but Known to the Insured Claimant and not disclosed in writing to the Company by the Insured Claimant prior to the date the Insured Claimant became an Insured under this policy;
 - (c) resulting in no loss or damage to the Insured Claimant;
 - (d) attaching or created subsequent to Date of Policy (however, this does not modify or limit the coverage provided under Covered Risk 9 and 10); or
 - (e) resulting in loss or damage that would not have been sustained if the Insured Claimant had paid value for the Title.
4. Any claim, by reason of the operation of federal bankruptcy, state insolvency, or similar creditors' rights laws, that the transaction vesting the Title as shown in Schedule A, is
 - (a) a fraudulent conveyance or fraudulent transfer; or
 - (b) a preferential transfer for any reason not stated in Covered Risk 9 of this policy.
5. Any lien on the Title for real estate taxes or assessments imposed by governmental authority and created or attaching between Date of Policy and the date of recording of the deed or other instrument of transfer in the Public Records that vests Title as shown in Schedule A.

The above policy form may be issued to afford either Standard Coverage or Extended Coverage. In addition to the above Exclusions from Coverage, the Exceptions from Coverage in a Standard Coverage policy will also include the following Exceptions from Coverage:

EXCEPTIONS FROM COVERAGE

This policy does not insure against loss or damage, and the Company will not pay costs, attorneys' fees or expenses, that arise by reason of:

(The above policy form may be issued to afford either Standard Coverage or Extended Coverage. In addition to the above Exclusions from Coverage, the Exceptions from Coverage in a Standard Coverage policy will also include the following Exceptions from Coverage:

1. (a) Taxes or assessments that are not shown as existing liens by the records of any taxing authority that levies taxes or assessments on real property or by the Public Records; (b) proceedings by a public agency that may result in taxes or assessments, or notices of such proceedings, whether or not shown by the records of such agency or by the Public Records.
2. Any facts, rights, interests, or claims that are not shown in the Public Records but that could be ascertained by an inspection of the Land or that may be asserted by persons in possession of the Land.
3. Easements, liens or encumbrances, or claims thereof, not shown by the Public Records.
4. Any encroachment, encumbrance, violation, variation, or adverse circumstance affecting the Title that would be disclosed by an accurate and complete land survey of the Land and that are not shown by the Public Records.
5. (a) Unpatented mining claims; (b) reservations or exceptions in patents or in Acts authorizing the issuance thereof; (c) water rights, claims or title to water, whether or not the matters excepted under (a), (b), or (c) are shown by the Public Records.
6. Any lien or right to a lien for services, labor or material not shown by the Public Records.
7. (Variable exceptions such as taxes, easements, CC&R's, etc. shown here.)

ALTA EXPANDED COVERAGE RESIDENTIAL LOAN POLICY (12-02-13)

EXCLUSIONS FROM COVERAGE

The following matters are expressly excluded from the coverage of this policy and the Company will not pay loss or damage, costs, attorneys' fees or expenses which arise by reason of:

1. (a) Any law, ordinance, permit, or governmental regulation (including those relating to building and zoning) restricting, regulating, prohibiting, or relating to
 - (i) the occupancy, use, or enjoyment of the Land;
 - (ii) the character, dimensions, or location of any improvement erected on the Land;
 - (iii) the subdivision of land; or
 - (iv) environmental protection;or the effect of any violation of these laws, ordinances, or governmental regulations. This Exclusion 1(a) does not modify or limit the coverage provided under Covered Risk 5, 6, 13(c), 13(d), 14 or 16.
- (b) Any governmental police power. This Exclusion 1(b) does not modify or limit the coverage provided under Covered Risk 5, 6, 13(c), 13(d), 14 or 16.

2. Rights of eminent domain. This Exclusion does not modify or limit the coverage provided under Covered Risk 7 or 8.
3. Defects, liens, encumbrances, adverse claims, or other matters
 - (a) created, suffered, assumed, or agreed to by the Insured Claimant;
 - (b) not Known to the Company, not recorded in the Public Records at Date of Policy, but Known to the Insured Claimant and not disclosed in writing to the Company by the Insured Claimant prior to the date the Insured Claimant became an Insured under this policy;
 - (c) resulting in no loss or damage to the Insured Claimant;
 - (d) attaching or created subsequent to Date of Policy (however, this does not modify or limit the coverage provided under Covered Risk 11, 16, 17, 18, 19, 20, 21, 22, 23, 24, 27 or 28); or
 - (e) resulting in loss or damage that would not have been sustained if the Insured Claimant had paid value for the Insured Mortgage.
4. Unenforceability of the lien of the Insured Mortgage because of the inability or failure of an Insured to comply with applicable doing-business laws of the state where the Land is situated.
5. Invalidity or unenforceability in whole or in part of the lien of the Insured Mortgage that arises out of the transaction evidenced by the Insured Mortgage and is based upon usury, or any consumer credit protection or truth-in-lending law. This Exclusion does not modify or limit the coverage provided in Covered Risk 26.
6. Any claim of invalidity, unenforceability or lack of priority of the lien of the Insured Mortgage as to Advances or modifications made after the Insured has Knowledge that the vestee shown in Schedule A is no longer the owner of the estate or interest covered by this policy. This Exclusion does not modify or limit the coverage provided in Covered Risk 11.
7. Any lien on the Title for real estate taxes or assessments imposed by governmental authority and created or attaching subsequent to Date of Policy. This Exclusion does not modify or limit the coverage provided in Covered Risk 11(b) or 25.
8. The failure of the residential structure, or any portion of it, to have been constructed before, on or after Date of Policy in accordance with applicable building codes. This Exclusion does not modify or limit the coverage provided in Covered Risk 5 or 6.
9. Any claim, by reason of the operation of federal bankruptcy, state insolvency, or similar creditors' rights laws, that the transaction creating the lien of the Insured Mortgage, is
 - (a) a fraudulent conveyance or fraudulent transfer, or
 - (b) a preferential transfer for any reason not stated in Covered Risk 27(b) of this policy.
10. Contamination, explosion, fire, flooding, vibration, fracturing, earthquake, or subsidence.
11. Negligence by a person or an Entity exercising a right to extract or develop minerals, water, or any other substances.

Notice of Available Discounts

Pursuant to Section 2355.3 in Title 10 of the California Code of Regulations Fidelity National Financial, Inc. and its subsidiaries ("FNF") must deliver a notice of each discount available under our current rate filing along with the delivery of escrow instructions, a preliminary report or commitment. Please be aware that the provision of this notice does not constitute a waiver of the consumer's right to be charged the filed rate. As such, your transaction may not qualify for the below discounts.

You are encouraged to discuss the applicability of one or more of the below discounts with a Company representative. These discounts are generally described below; consult the rate manual for a full description of the terms, conditions and requirements for such discount. These discounts only apply to transactions involving services rendered by the FNF Family of Companies. This notice only applies to transactions involving property improved with a one-to-four family residential dwelling.

FNF Underwritten Title Company
LTC – Lawyers Title Company

FNF Underwriter
CLTIC – Commonwealth Land Title Insurance Co.

Available Discounts

DISASTER LOANS (CLTIC)

The charge for a Lender's Policy (Standard or Extended coverage) covering the financing or refinancing by an owner of record, within 24 months of the date of a declaration of a disaster area by the government of the United States or the State of California on any land located in said area, which was partially or totally destroyed in the disaster, will be 50% of the appropriate title insurance rate.

EMPLOYEE RATE (LTC and CLTIC)

No charge shall be made to employees (including employees on approved retirement) of the Company or its underwritten, subsidiary or affiliated title companies for policies or escrow services in connection with financing, refinancing, sale or purchase of the employees' bona fide home property. Waiver of such charges is authorized only in connection with those costs which the employee would be obligated to pay, by established custom, as a party to the transaction.

Wire Fraud Alert

This Notice is not intended to provide legal or professional advice. If you have any questions, please consult with a lawyer.

All parties to a real estate transaction are targets for wire fraud and many have lost hundreds of thousands of dollars because they simply relied on the wire instructions received via email, without further verification. **If funds are to be wired in conjunction with this real estate transaction, we strongly recommend verbal verification of wire instructions through a known, trusted phone number prior to sending funds.**

In addition, the following non-exclusive self-protection strategies are recommended to minimize exposure to possible wire fraud.

- **NEVER RELY** on emails purporting to change wire instructions. Parties to a transaction rarely change wire instructions in the course of a transaction.
- **ALWAYS VERIFY** wire instructions, specifically the ABA routing number and account number, by calling the party who sent the instructions to you. **DO NOT** use the phone number provided in the email containing the instructions, use phone numbers you have called before or can otherwise verify. **Obtain the phone number of relevant parties to the transaction as soon as an escrow account is opened.** **DO NOT** send an email to verify as the email address may be incorrect or the email may be intercepted by the fraudster.
- **USE COMPLEX EMAIL PASSWORDS** that employ a combination of mixed case, numbers, and symbols. Make your passwords greater than eight (8) characters. Also, change your password often and do **NOT** reuse the same password for other online accounts.
- **USE MULTI-FACTOR AUTHENTICATION** for email accounts. Your email provider or IT staff may have specific instructions on how to implement this feature.

For more information on wire-fraud scams or to report an incident, please refer to the following links:

Federal Bureau of Investigation:
<http://www.fbi.gov>

Internet Crime Complaint Center:
<http://www.ic3.gov>

FIDELITY NATIONAL FINANCIAL, INC. PRIVACY NOTICE

Fidelity National Financial, Inc. and its majority-owned subsidiary companies (collectively, “FNF,” “our,” or “we”) respect and are committed to protecting your privacy. This Privacy Notice explains how we collect, use, and protect personal information, when and to whom we disclose such information, and the choices you have about the use and disclosure of that information.

Types of Information Collected

We may collect two types of information from you: Personal Information and Browsing Information.

Personal Information. FNF may collect the following categories of Personal Information:

- contact information (e.g., name, address, phone number, email address);
- demographic information (e.g., date of birth, gender, marital status);
- identity information (e.g., Social Security Number, driver’s license, passport, or other government ID number);
- financial account information (e.g., loan or bank account information); and
- other personal information necessary to provide products or services to you.

Browsing Information. FNF may automatically collect the following types of Browsing Information when you access an FNF website, online service, or application (each an “FNF Website”) from your Internet browser, computer, and/or mobile device:

- Internet Protocol (IP) address and operating system;
- browser version, language, and type;
- domain name system requests; and
- browsing history on the FNF Website, such as date and time of your visit to the FNF Website and visits to the pages within the FNF Website

How Personal Information is Collected

We may collect Personal Information about you from:

- information we receive from you on applications or other forms;
- information about your transactions with FNF, our affiliates, or others; and
- information we receive from consumer reporting agencies and/or governmental entities, either directly from these entities or through others.

How Browsing Information is Collected

If you visit or use an FNF Website, Browsing Information may be collected during your visit. Like most websites, our servers automatically log each visitor to the FNF Website and may collect the Browsing Information described above. We use Browsing Information for system administration, troubleshooting, fraud investigation, and to improve our websites. Browsing Information generally does not reveal anything personal about you, though if you have created a user account for an FNF Website and are logged into that account, the FNF Website may be able to link certain browsing activity to your user account.

Other Online Specifics

Cookies. When you visit an FNF Website, a “cookie” may be sent to your computer. A cookie is a small piece of data that is sent to your Internet browser from a web server and stored on your computer’s hard drive. Information gathered using cookies helps us improve your user experience. For example, a cookie can help the website load properly or can customize the display page based on your browser type and user preferences. You can choose whether or not to accept cookies by changing your Internet browser settings. Be aware that doing so may impair or limit some functionality of the FNF Website.

Web Beacons. We use web beacons to determine when and how many times a page has been viewed. This information is used to improve our websites.

Do Not Track. Currently our FNF Websites do not respond to “Do Not Track” features enabled through your browser.

Links to Other Sites. FNF Websites may contain links to other websites. FNF is not responsible for the privacy practices or the content of any of those other websites. We advise you to read the privacy policy of every website you visit.

Use of Personal Information

FNF uses Personal Information for three main purposes:

- To provide products and services to you or in connection with a transaction involving you.
- To improve our products and services.
- To communicate with you about our, our affiliates’, and third parties’ products and services, jointly or independently.

When Information Is Disclosed

We may make disclosures of your Personal Information and Browsing Information in the following circumstances:

- to enable us to detect or prevent criminal activity, fraud, material misrepresentation, or nondisclosure;
- to nonaffiliated service providers who provide or perform services or functions on our behalf and who agree to use the information only to provide such services or functions;

- to nonaffiliated third party service providers with whom we perform joint marketing, pursuant to an agreement with them to jointly market financial products or services to you;
- to law enforcement or authorities in connection with an investigation, or in response to a subpoena or court order; or
- in the good-faith belief that such disclosure is necessary to comply with legal process or applicable laws, or to protect the rights, property, or safety of FNF, its customers, or the public.

The law does not require your prior authorization and does not allow you to restrict the disclosures described above. Additionally, we may disclose your information to third parties for whom you have given us authorization or consent to make such disclosure. We do not otherwise share your Personal Information or Browsing Information with nonaffiliated third parties, except as required or permitted by law.

We reserve the right to transfer your Personal Information, Browsing Information, and any other information, in connection with the sale or other disposition of all or part of the FNF business and/or assets, or in the event of bankruptcy, reorganization, insolvency, receivership, or an assignment for the benefit of creditors. By submitting Personal Information and/or Browsing Information to FNF, you expressly agree and consent to the use and/or transfer of the foregoing information in connection with any of the above described proceedings.

Please see “**Choices With Your Information**” to learn the disclosures you can restrict.

Security of Your Information

We maintain physical, electronic, and procedural safeguards to guard your Personal Information. We limit access to nonpublic personal information about you to employees who need to know that information to do their job. When we provide Personal Information to others as discussed in this Privacy Notice, we expect that they process such information in compliance with our Privacy Notice and in compliance with applicable privacy laws.

Choices With Your Information

If you do not want FNF to share your information with our affiliates to directly market to you, you may send an “opt out” request by email, phone, or physical mail as directed at the end of this Privacy Notice. We do not share your Personal Information with nonaffiliates for their use to direct market to you.

Whether you submit Personal Information or Browsing Information to FNF is entirely up to you. If you decide not to submit Personal Information or Browsing Information, FNF may not be able to provide certain services or products to you.

For California Residents: We will not share your Personal Information and Browsing Information with nonaffiliated third parties, except as permitted by California law.

For Nevada Residents: You may be placed on our internal Do Not Call List by calling (888) 934-3354 or by contacting us via the information set forth at the end of this Privacy Notice. Nevada law requires that we also provide you with the following contact information: Bureau of Consumer Protection, Office of the Nevada Attorney General, 555 E. Washington St., Suite 3900, Las Vegas, NV 89101; Phone number: (702) 486-3132; email: BCPINFO@ag.state.nv.us.

For Oregon Residents: We will not share your Personal Information and Browsing Information with nonaffiliated third parties for marketing purposes, except after you have been informed by us of such sharing and had an opportunity to indicate that you do not want a disclosure made for marketing purposes.

For Vermont Residents: We will not share information about your creditworthiness to our affiliates and will not disclose your personal information, financial information, credit report, or health information to nonaffiliated third parties to market to you, other than as permitted by Vermont law, unless you authorize us to make those disclosures.

Information From Children

The FNF Websites are meant for adults and are not intended or designed to attract persons under the age of eighteen (18). We do not collect Personal Information from any person that we know to be under the age of thirteen (13) without permission from a parent or guardian.

International Users

FNF’s headquarters is located within the United States. If you reside outside the United States and choose to provide Personal Information or Browsing Information to us, please note that we may transfer that information outside of your country of residence for any of the purposes described in this Privacy Notice. By providing FNF with your Personal Information and/or Browsing Information, you consent to our collection, transfer, and use of such information in accordance with this Privacy Notice.

FNF Website Services for Mortgage Loans

Certain FNF companies provide services to mortgage loan servicers, including hosting websites that collect customer information on behalf of mortgage loan servicers (the “Service Websites”). The Service Websites may contain links to both this Privacy Notice and the mortgage loan servicer or lender’s privacy notice. The sections of this Privacy Notice titled When Information is Disclosed, Choices with Your Information, and Accessing and Correcting Information do not apply to the Service Websites. The mortgage loan servicer or lender’s privacy notice governs use, disclosure, and access to your Personal Information. FNF does not share Personal Information collected through the Service Websites, except (1) as required or authorized by contract with the mortgage loan servicer or lender, or (2) as required by law or in the good-faith belief that such disclosure is necessary to comply with a legal process or applicable law, to enforce this Privacy Notice, or to protect the rights, property, or safety of FNF or the public.

Your Consent To This Privacy Notice; Notice Changes

By submitting Personal Information and/or Browsing Information to FNF, you consent to the collection and use of the information in accordance with this Privacy Notice. We may change this Privacy Notice at any time. The revised Privacy Notice, showing the new revision date, will be posted on the FNF Website. Each time you provide information to us following any amendment of this Privacy Notice, your provision of information to us will signify your assent to and acceptance of the terms of the revised Privacy Notice for all previously collected information and information collected from you in the future. We may use comments, information or feedback that you submit to us in any manner that we may choose without notice or compensation to you.

Accessing and Correcting Information; Contact Us

If you have questions, would like to access or correct your Personal Information, or want to opt-out of information sharing for affiliate marketing, send your requests via email to privacy@fnf.com, by phone to (888) 934-3354, or by mail to:

Fidelity National Financial, Inc.
601 Riverside Avenue
Jacksonville, Florida 32204
Attn: Chief Privacy Officer

7422 | 23
SCALE 1" = 80'

PARCEL MAP
P.M. 20-19

TRACT NO. 25425
M.B. 657 - 22 - 24

WILMINGTON
S.C.C. 6395
C.F. 80

CODE
400

FOR PREV. ASSMT. SEE: 521-1 & 46

This map/plot is being furnished as an aid in locating the herein described Land in relation to adjoining streets, natural boundaries and other land, and is not a survey of the land depicted. Except to the extent a policy of title insurance is expressly modified by endorsement, if any, the Company does not insure dimensions, distances, location of easements, acreage or other matters shown thereon.

Order: 9194631
Doc: CALOSA:MASS 7422-00023

Page 1 of 1

Requested By: ceasar, Printed: 5/11/2018 12:10 PM

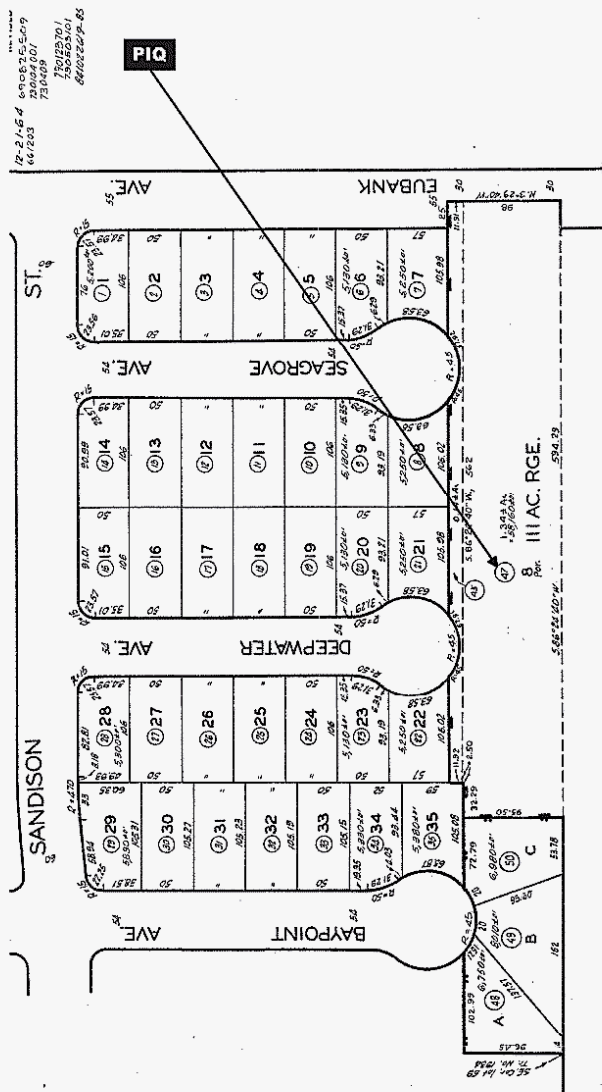

ASSESSOR'S MAP
COUNTY OF LOS ANGELES, CALIF.

Appendix E - Topo Maps



7422023047

7422023047

Wilmington, CA 90744

Inquiry Number: 5372003.4

July 25, 2018

EDR Historical Topo Map Report

with QuadMatch™



6 Armstrong Road, 4th floor
Shelton, CT 06484
Toll Free: 800.352.0050
www.edrnet.com

EDR Historical Topo Map Report

07/25/18

Site Name:

7422023047
7422023047
Wilmington, CA 90744
EDR Inquiry # 5372003.4

Client Name:

First USA
2900 Park Newport Suite 423
Newport Beach, CA 92612
Contact: Nicholas Aboufadel



EDR Topographic Map Library has been searched by EDR and maps covering the target property location as provided by First USA were identified for the years listed below. EDR's Historical Topo Map Report is designed to assist professionals in evaluating potential liability on a target property resulting from past activities. EDR's Historical Topo Map Report includes a search of a collection of public and private color historical topographic maps, dating back to the late 1800s.

Search Results:**Coordinates:**

P.O.#	NA	Latitude:	33.792424 33° 47' 33" North
Project:	18-	Longitude:	-118.257267 -118° 15' 26" West
		UTM Zone:	Zone 11 North
		UTM X Meters:	383608.87
		UTM Y Meters:	3739851.07
		Elevation:	42.09' above sea level

Maps Provided:

2012	1925
1981	1923, 1924
1972	1902
1964	1899
1949, 1951	1896
1947, 1948	
1943	
1942	

Disclaimer - Copyright and Trademark Notice

This Report contains certain information obtained from a variety of public and other sources reasonably available to Environmental Data Resources, Inc. It cannot be concluded from this Report that coverage information for the target and surrounding properties does not exist from other sources. NO WARRANTY EXPRESSED OR IMPLIED, IS MADE WHATSOEVER IN CONNECTION WITH THIS REPORT. ENVIRONMENTAL DATA RESOURCES, INC. SPECIFICALLY DISCLAIMS THE MAKING OF ANY SUCH WARRANTIES, INCLUDING WITHOUT LIMITATION, MERCHANTABILITY OR FITNESS FOR A PARTICULAR USE OR PURPOSE. ALL RISK IS ASSUMED BY THE USER. IN NO EVENT SHALL ENVIRONMENTAL DATA RESOURCES, INC. BE LIABLE TO ANYONE, WHETHER ARISING OUT OF ERRORS OR OMISSIONS, NEGLIGENCE, ACCIDENT OR ANY OTHER CAUSE, FOR ANY LOSS OF DAMAGE, INCLUDING, WITHOUT LIMITATION, SPECIAL, INCIDENTAL, CONSEQUENTIAL, OR EXEMPLARY DAMAGES. ANY LIABILITY ON THE PART OF ENVIRONMENTAL DATA RESOURCES, INC. IS STRICTLY LIMITED TO A REFUND OF THE AMOUNT PAID FOR THIS REPORT. Purchaser accepts this Report "AS IS". Any analyses, estimates, ratings, environmental risk levels or risk codes provided in this Report are provided for illustrative purposes only, and are not intended to provide, nor should they be interpreted as providing any facts regarding, or prediction or forecast of, any environmental risk for any property. Only a Phase I Environmental Site Assessment performed by an environmental professional can provide information regarding the environmental risk for any property. Additionally, the information provided in this Report is not to be construed as legal advice.

Copyright 2018 by Environmental Data Resources, Inc. All rights reserved. Reproduction in any media or format, in whole or in part, of any report or map of Environmental Data Resources, Inc., or its affiliates, is prohibited without prior written permission.

EDR and its logos (including Sanborn and Sanborn Map) are trademarks of Environmental Data Resources, Inc. or its affiliates. All other trademarks used herein are the property of their respective owners.

Topo Sheet Key

This EDR Topo Map Report is based upon the following USGS topographic map sheets.

2012 Source Sheets

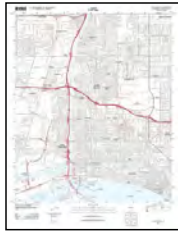

Long Beach
2012
7.5-minute, 24000



Torrance
2012
7.5-minute, 24000

1981 Source Sheets



Torrance
1981
7.5-minute, 24000



Long Beach
1981
7.5-minute, 24000
Aerial Photo Revised 1978

1972 Source Sheets



Long Beach
1972
7.5-minute, 24000
Aerial Photo Revised 1972

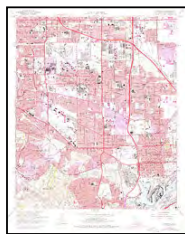

Torrance
1972
7.5-minute, 24000
Aerial Photo Revised 1972

1964 Source Sheets



Long Beach
1964
7.5-minute, 24000
Aerial Photo Revised 1963

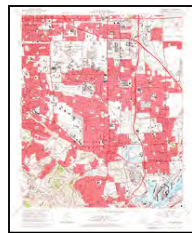

Torrance
1964
7.5-minute, 24000
Aerial Photo Revised 1963

Topo Sheet Key

This EDR Topo Map Report is based upon the following USGS topographic map sheets.

1949, 1951 Source Sheets



Long Beach
1949
7.5-minute, 24000



Torrance
1951
7.5-minute, 24000
Aerial Photo Revised 1947

1947, 1948 Source Sheets

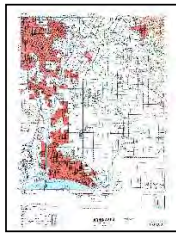

DOWNEY
1947
15-minute, 50000



REDONDO
1948
15-minute, 50000

1943 Source Sheets

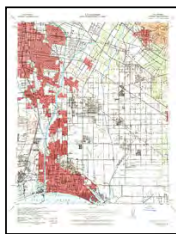

Downey
1943
15-minute, 62500
Aerial Photo Revised 1939

1942 Source Sheets



Downey
1942
15-minute, 62500

Topo Sheet Key

This EDR Topo Map Report is based upon the following USGS topographic map sheets.

1925 Source Sheets



Wilmington
1925
7.5-minute, 24000

1923, 1924 Source Sheets



Wilmington
1923
7.5-minute, 24000



Compton
1924
7.5-minute, 24000

1902 Source Sheets



Downey
1902
15-minute, 62500

1899 Source Sheets



Downey
1899
15-minute, 62500

Topo Sheet Key

This EDR Topo Map Report is based upon the following USGS topographic map sheets.

1896 Source Sheets



Downey
1896
15-minute, 62500



Redondo
1896
15-minute, 62500

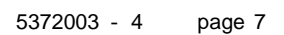

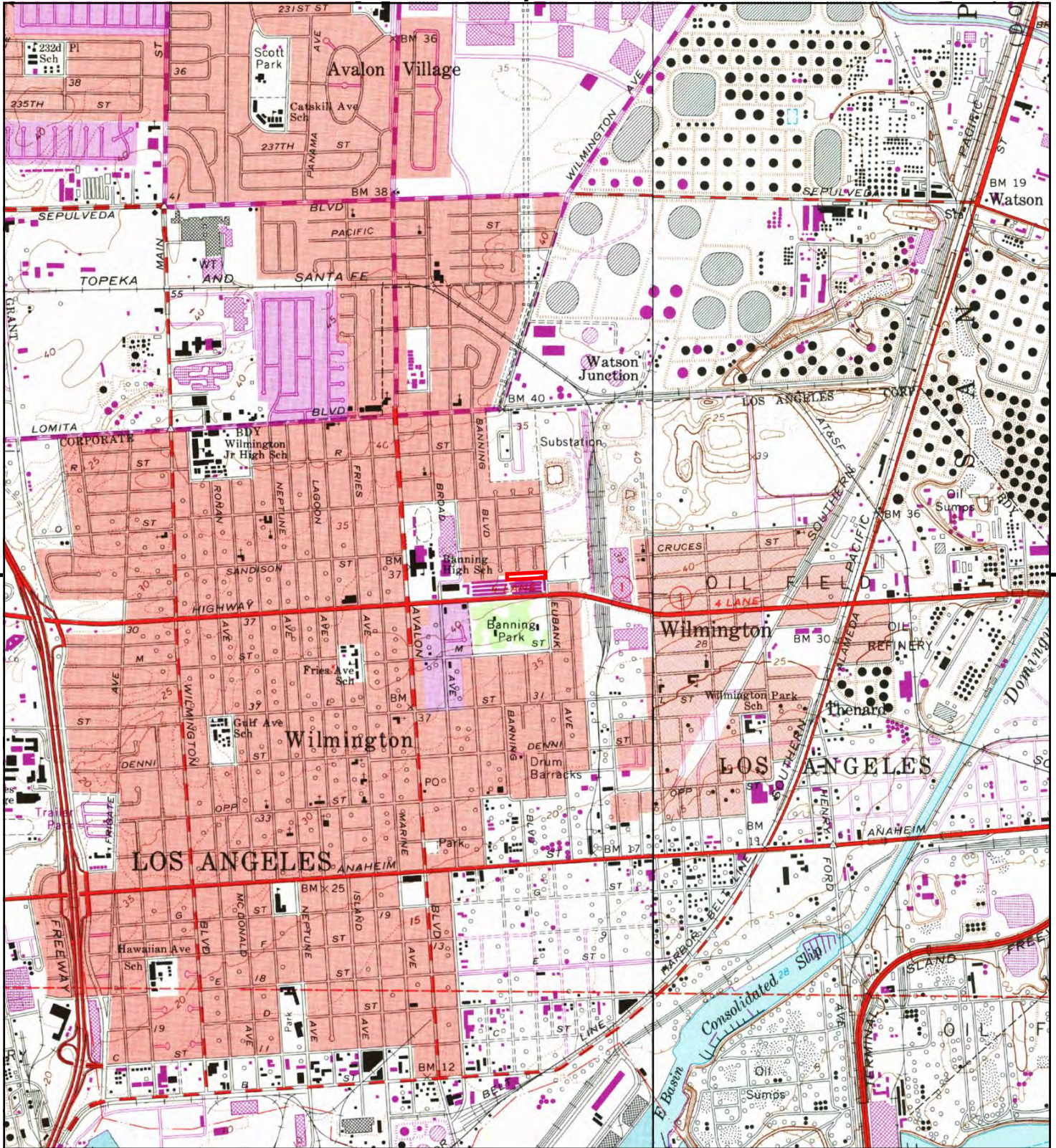

This report includes information from the following map sheet(s).

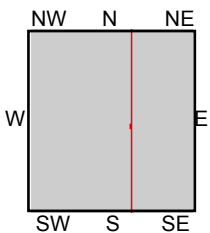
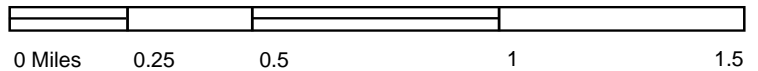

TP, Torrance, 1981, 7.5-minute
E, Long Beach, 1981, 7.5-minute

SITE NAME: 7422023047
ADDRESS: 7422023047
Wilmington, CA 90744
CLIENT: First USA



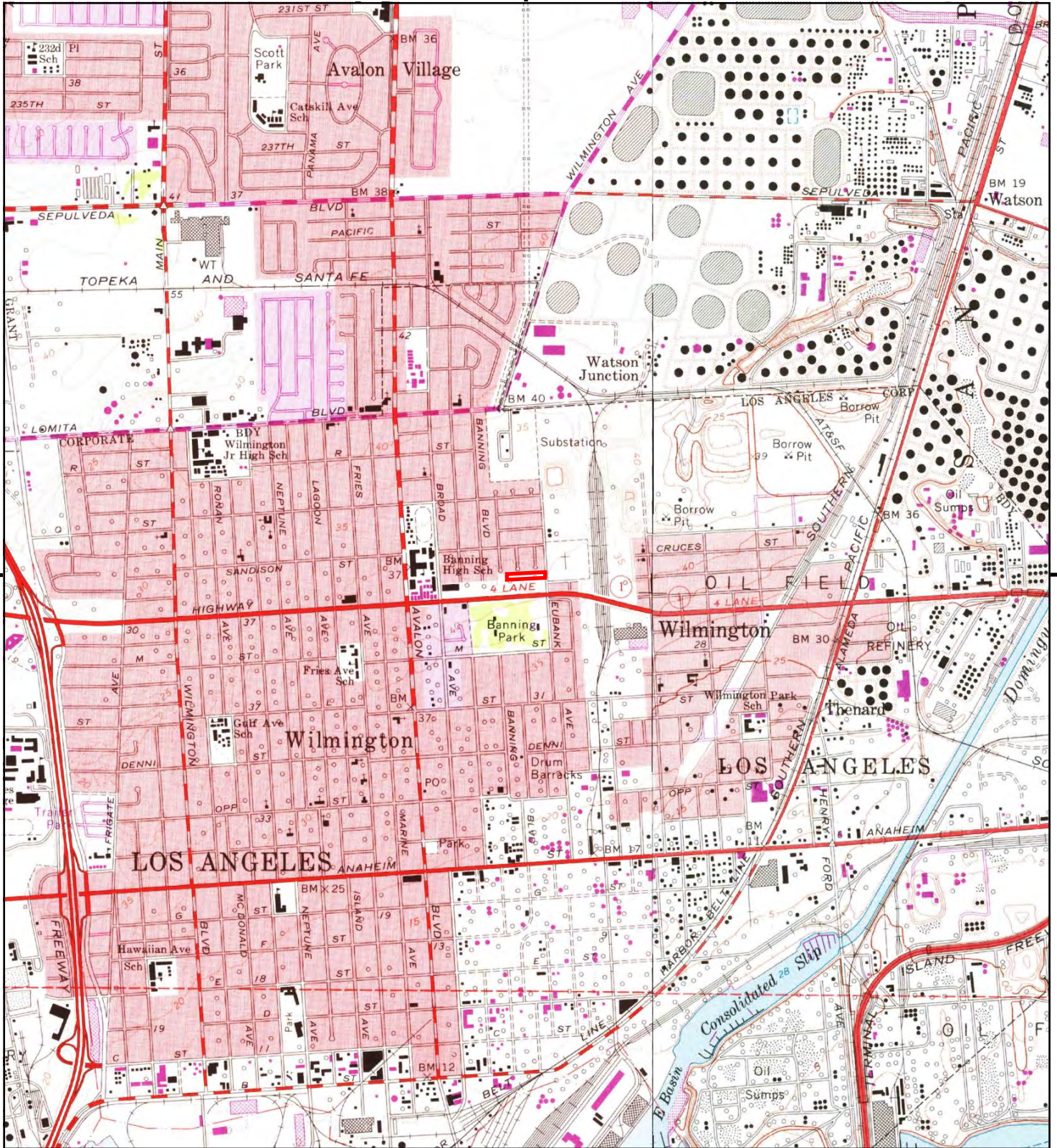

This report includes information from the following map sheet(s).

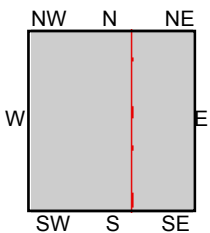
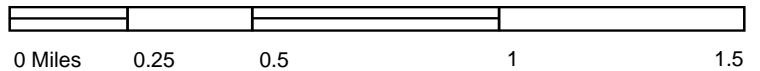

TP, Torrance, 1972, 7.5-minute
E, Long Beach, 1972, 7.5-minute

SITE NAME: 7422023047
ADDRESS: 7422023047
Wilmington, CA 90744
CLIENT: First USA



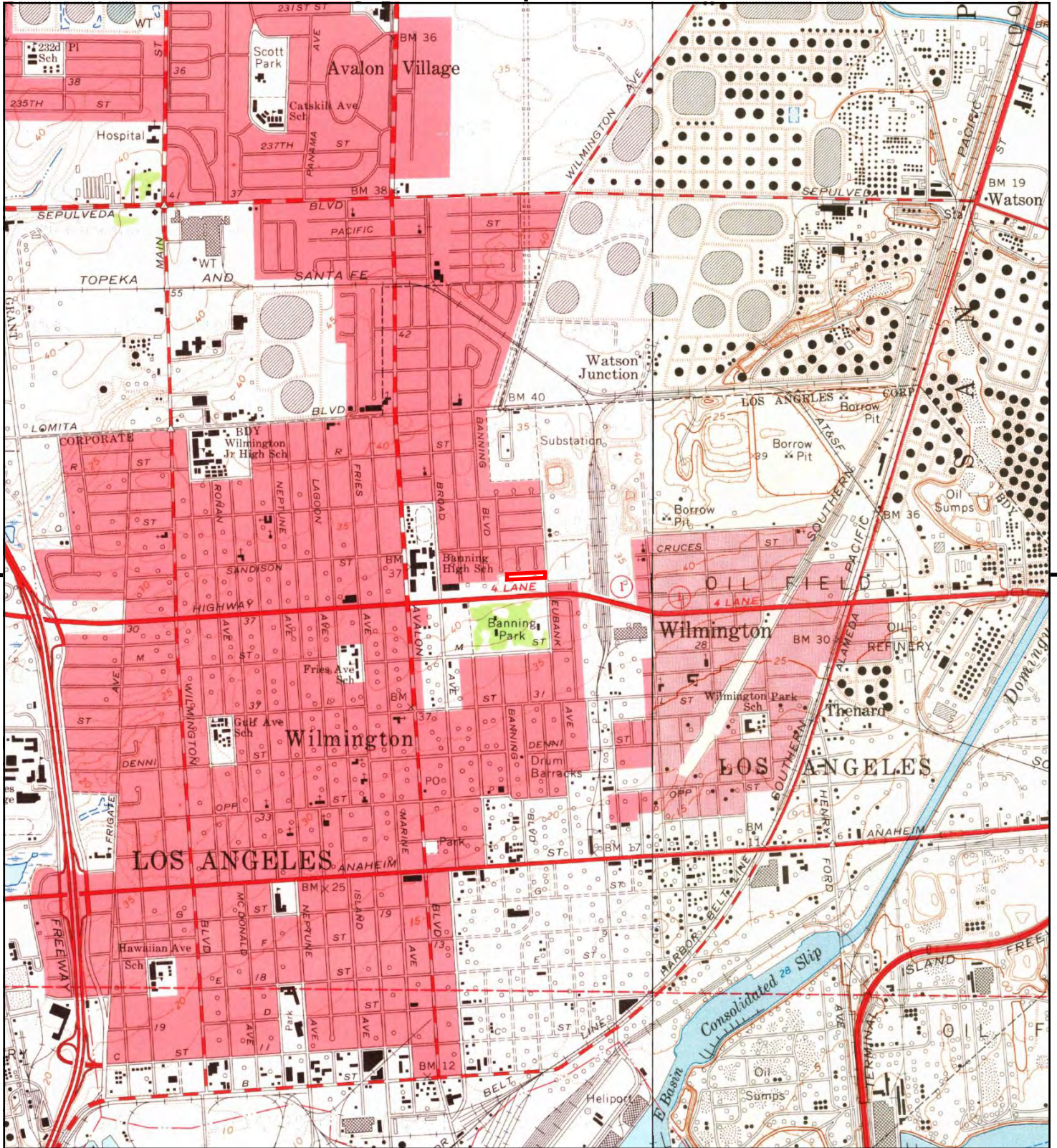

This report includes information from the following map sheet(s).

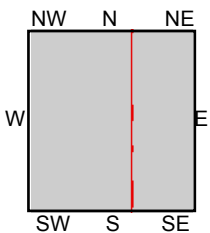
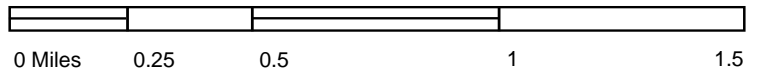

TP, Torrance, 1964, 7.5-minute
E, Long Beach, 1964, 7.5-minute

SITE NAME: 7422023047
ADDRESS: 7422023047
Wilmington, CA 90744
CLIENT: First USA



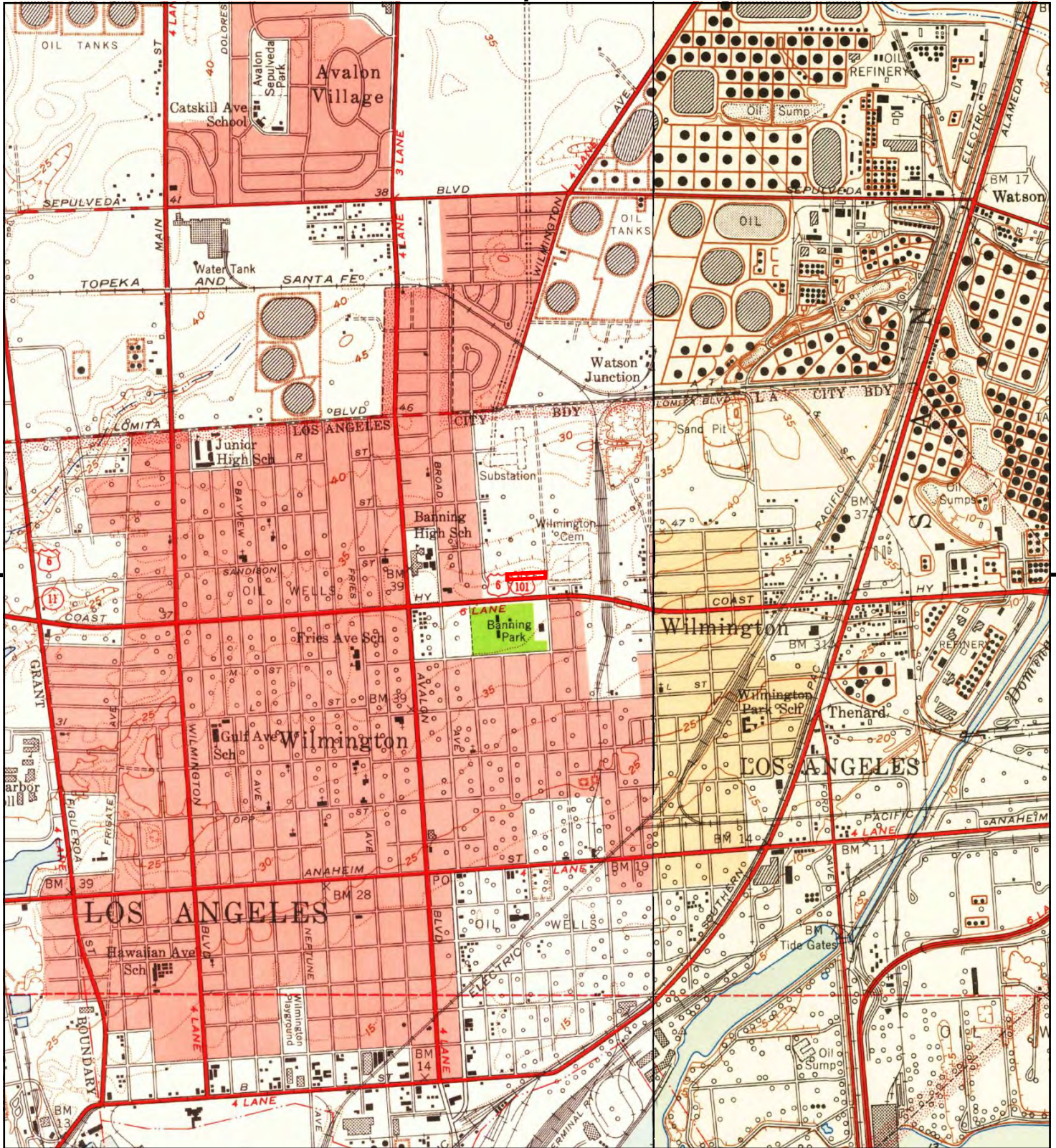

This report includes information from the following map sheet(s).

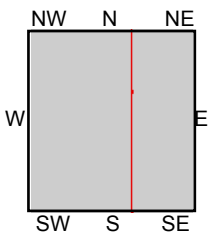
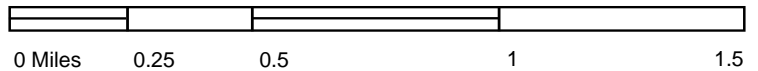

TP, Torrance, 1951, 7.5-minute
E, Long Beach, 1949, 7.5-minute

SITE NAME: 7422023047
ADDRESS: 7422023047
Wilmington, CA 90744
CLIENT: First USA



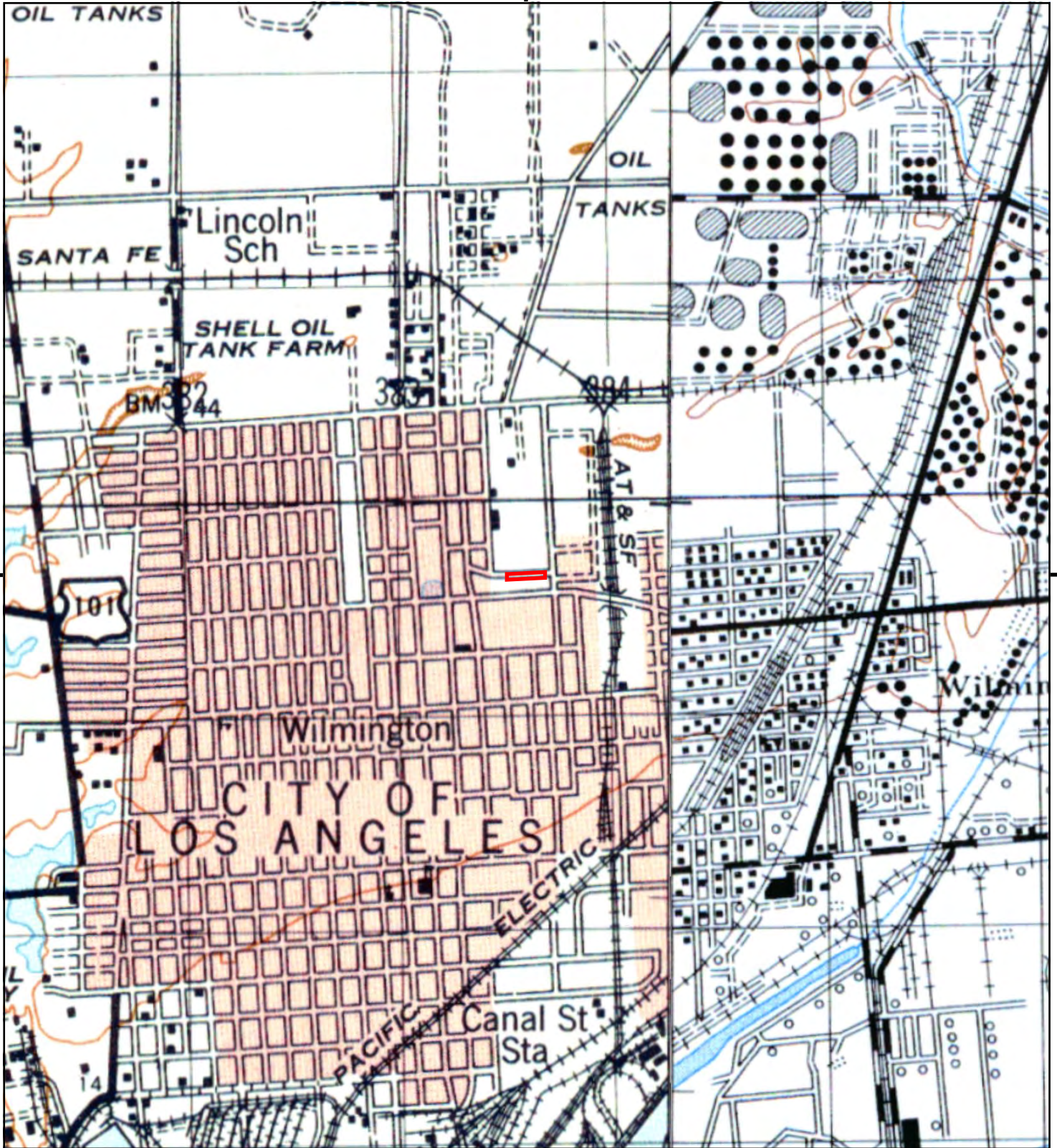

This report includes information from the following map sheet(s).

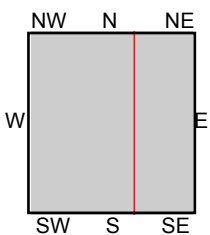

TP, REDONDO, 1948, 15-minute
NE, DOWNEY, 1947, 15-minute

SITE NAME: 7422023047
ADDRESS: 7422023047
Wilmington, CA 90744
CLIENT: First USA



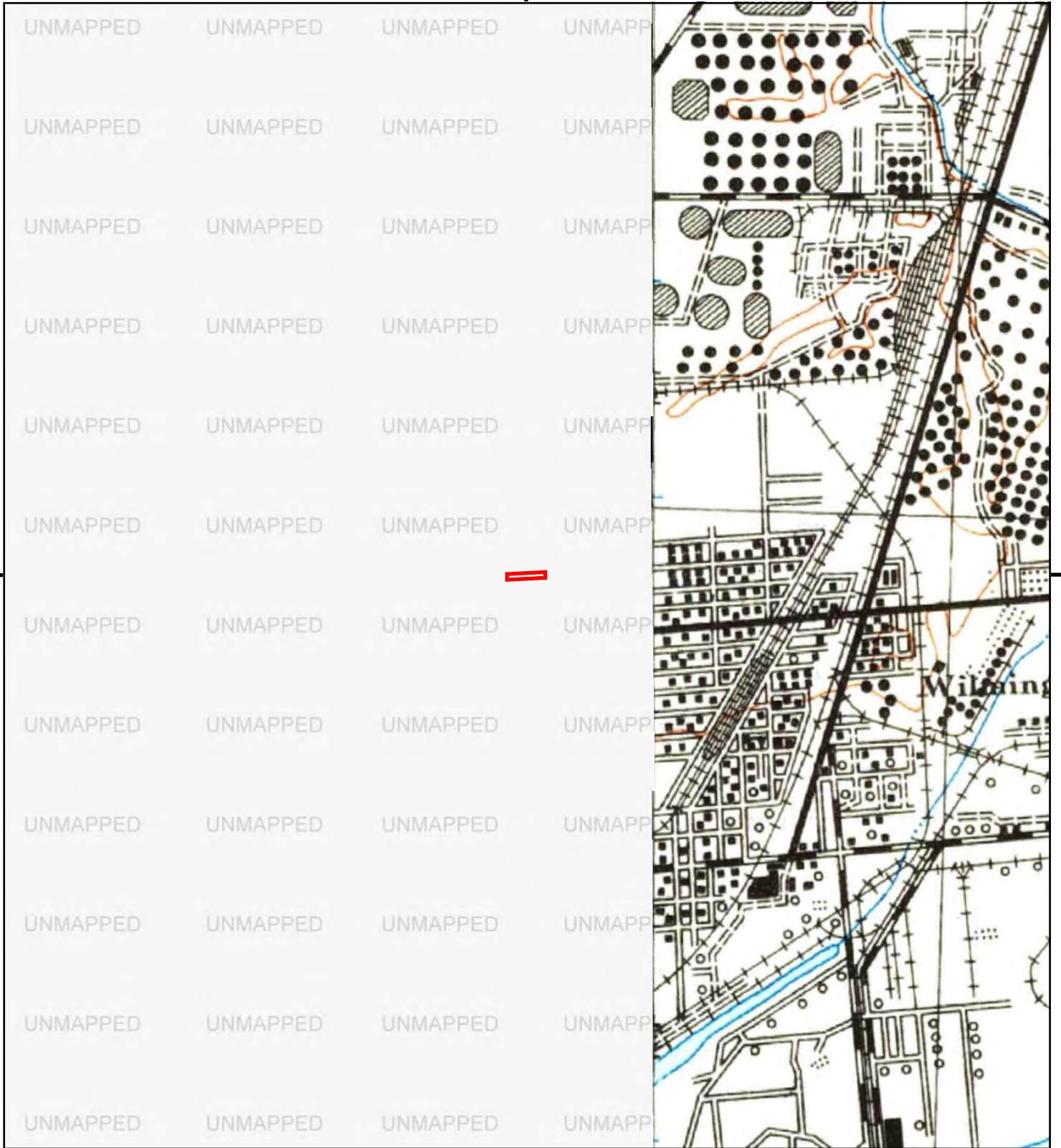

This report includes information from the following map sheet(s).

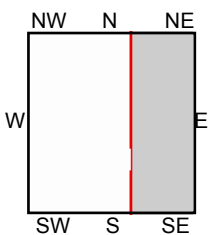

NE, Downey, 1943, 15-minute

SITE NAME: 7422023047
 ADDRESS: 7422023047
 Wilmington, CA 90744
 CLIENT: First USA



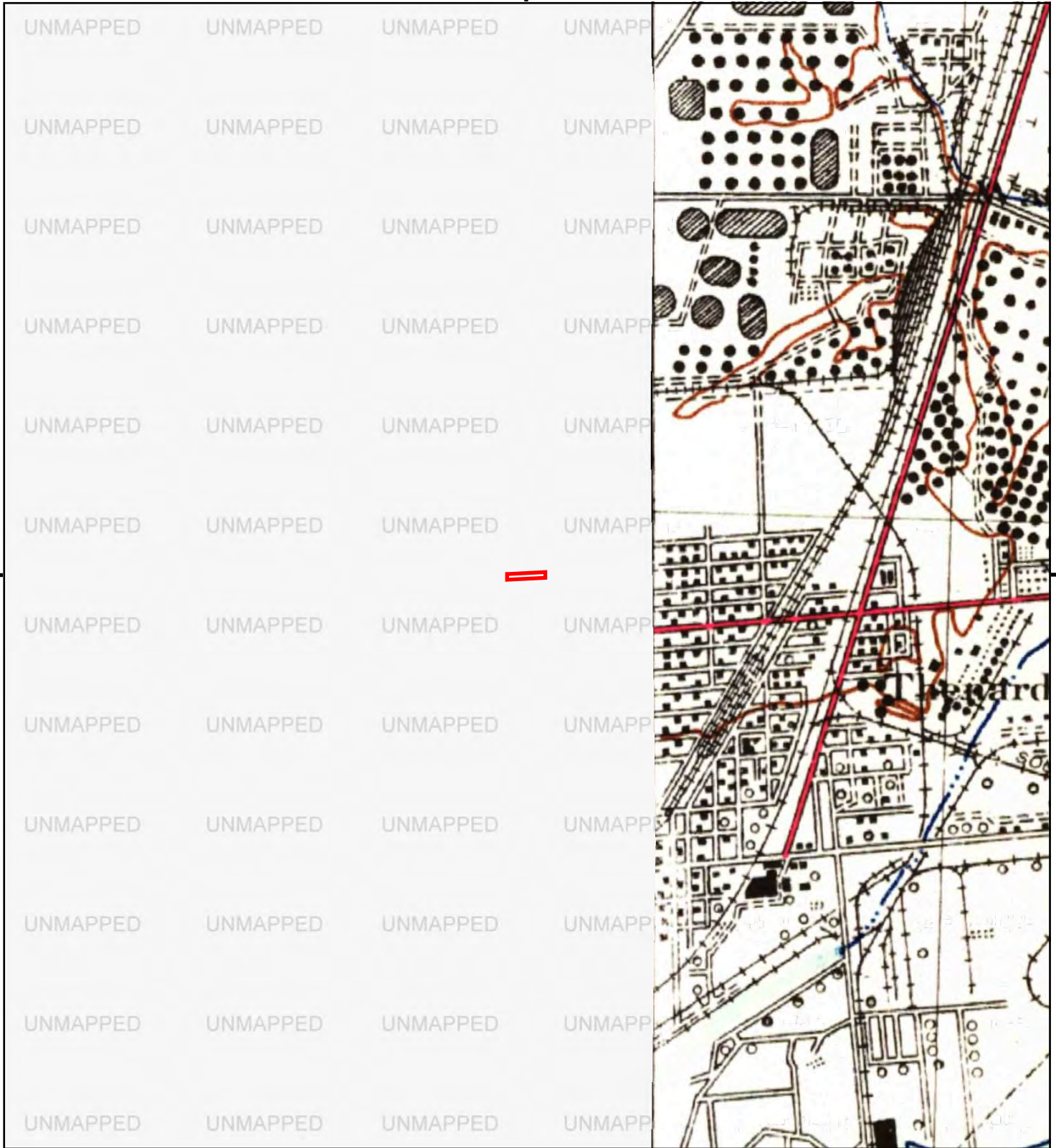

This report includes information from the following map sheet(s).

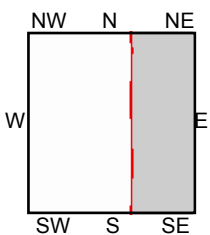
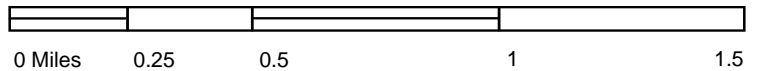

NE, Downey, 1942, 15-minute

SITE NAME: 7422023047
ADDRESS: 7422023047
Wilmington, CA 90744
CLIENT: First USA



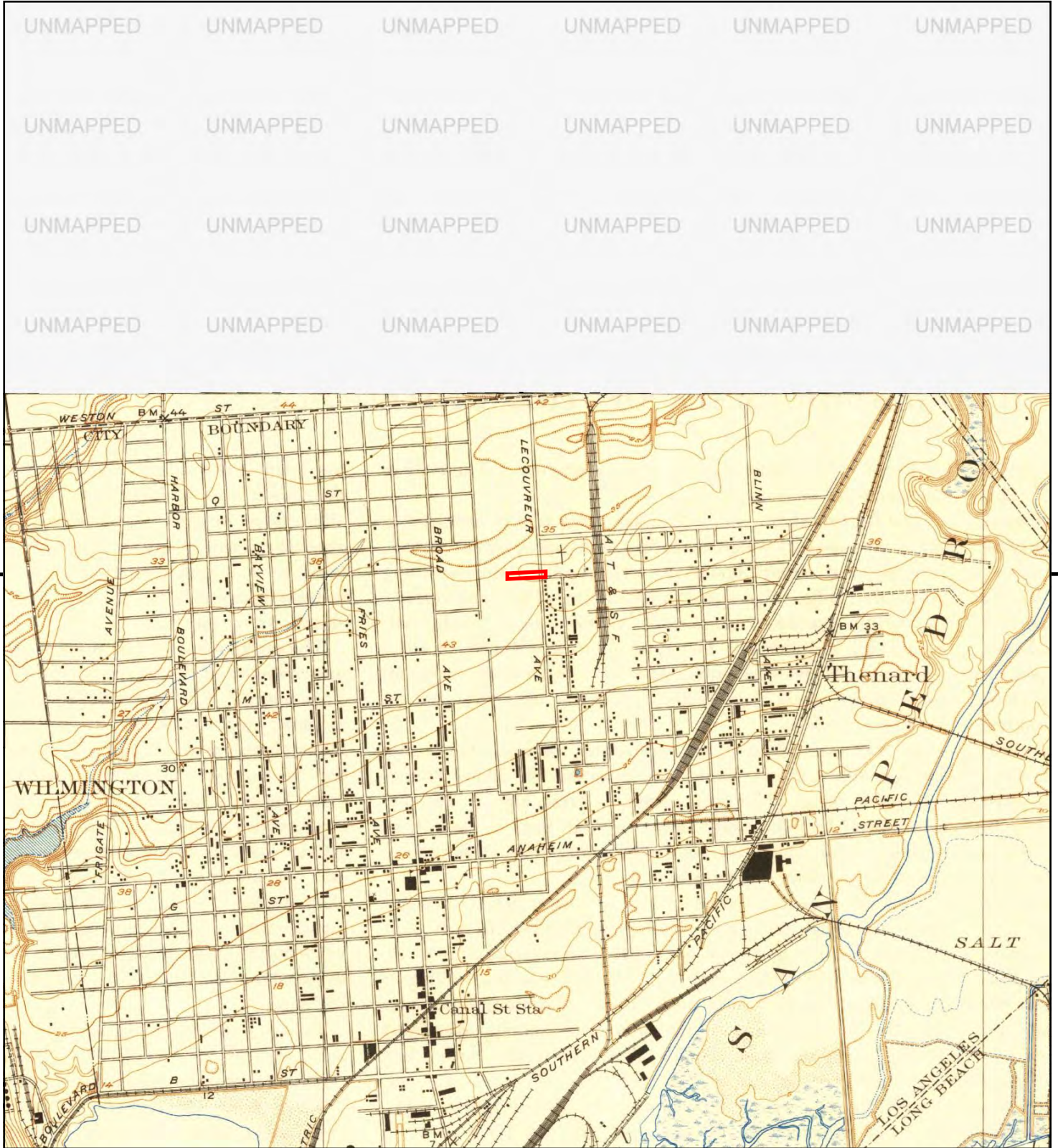

This report includes information from the following map sheet(s).

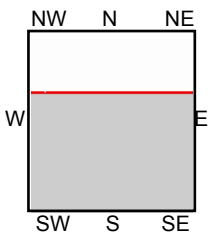
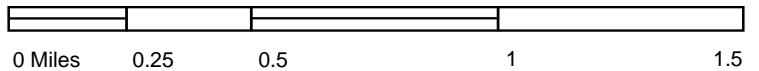

TP, Wilmington, 1925, 7.5-minute

SITE NAME: 7422023047
 ADDRESS: 7422023047
 Wilmington, CA 90744
 CLIENT: First USA



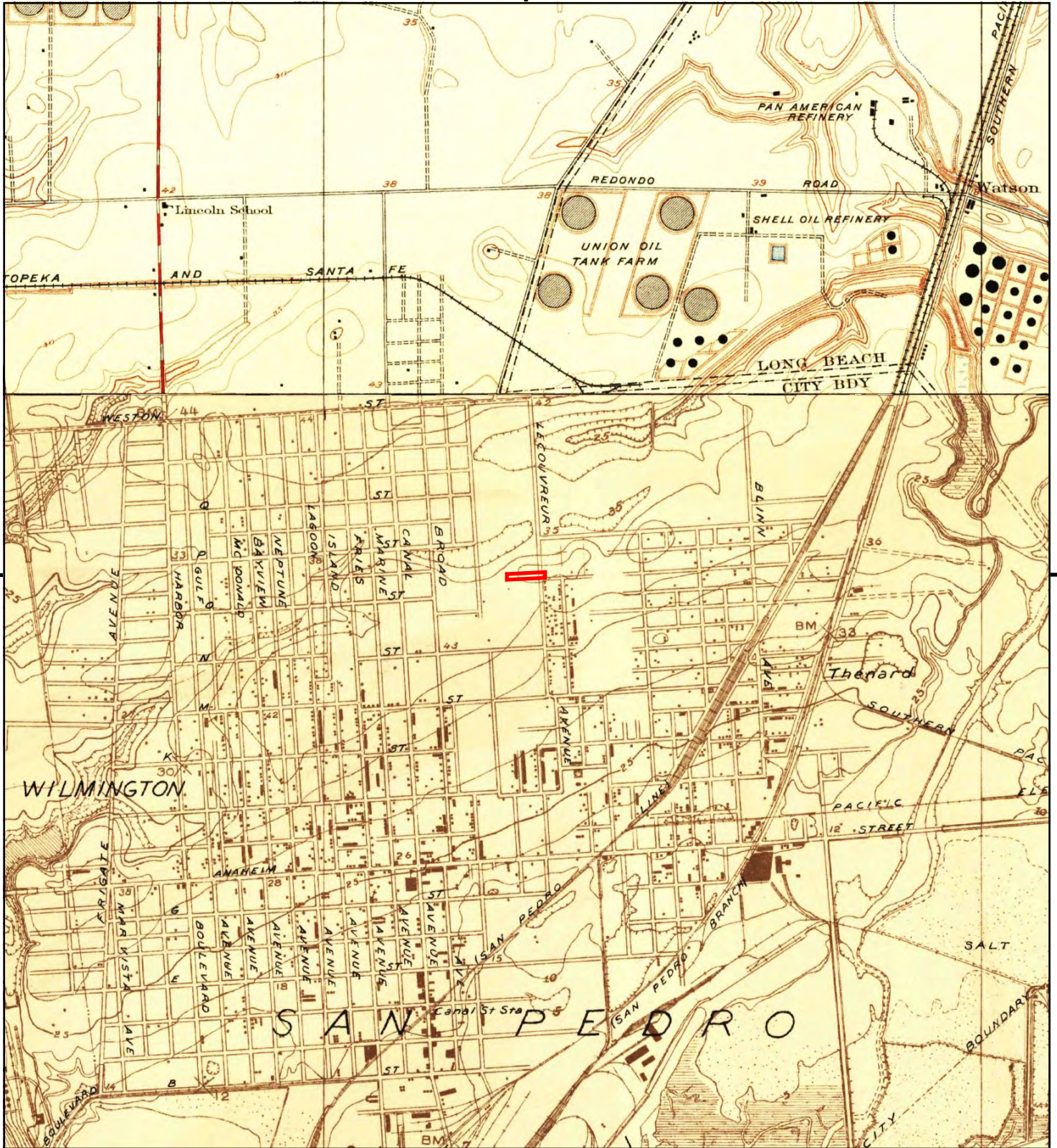

This report includes information from the following map sheet(s).

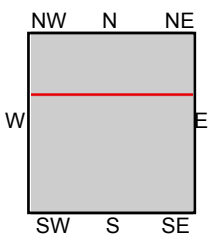
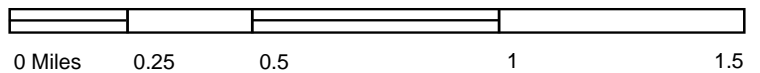

TP, Wilmington, 1923, 7.5-minute
N, Compton, 1924, 7.5-minute

SITE NAME: 7422023047
ADDRESS: 7422023047
Wilmington, CA 90744
CLIENT: First USA



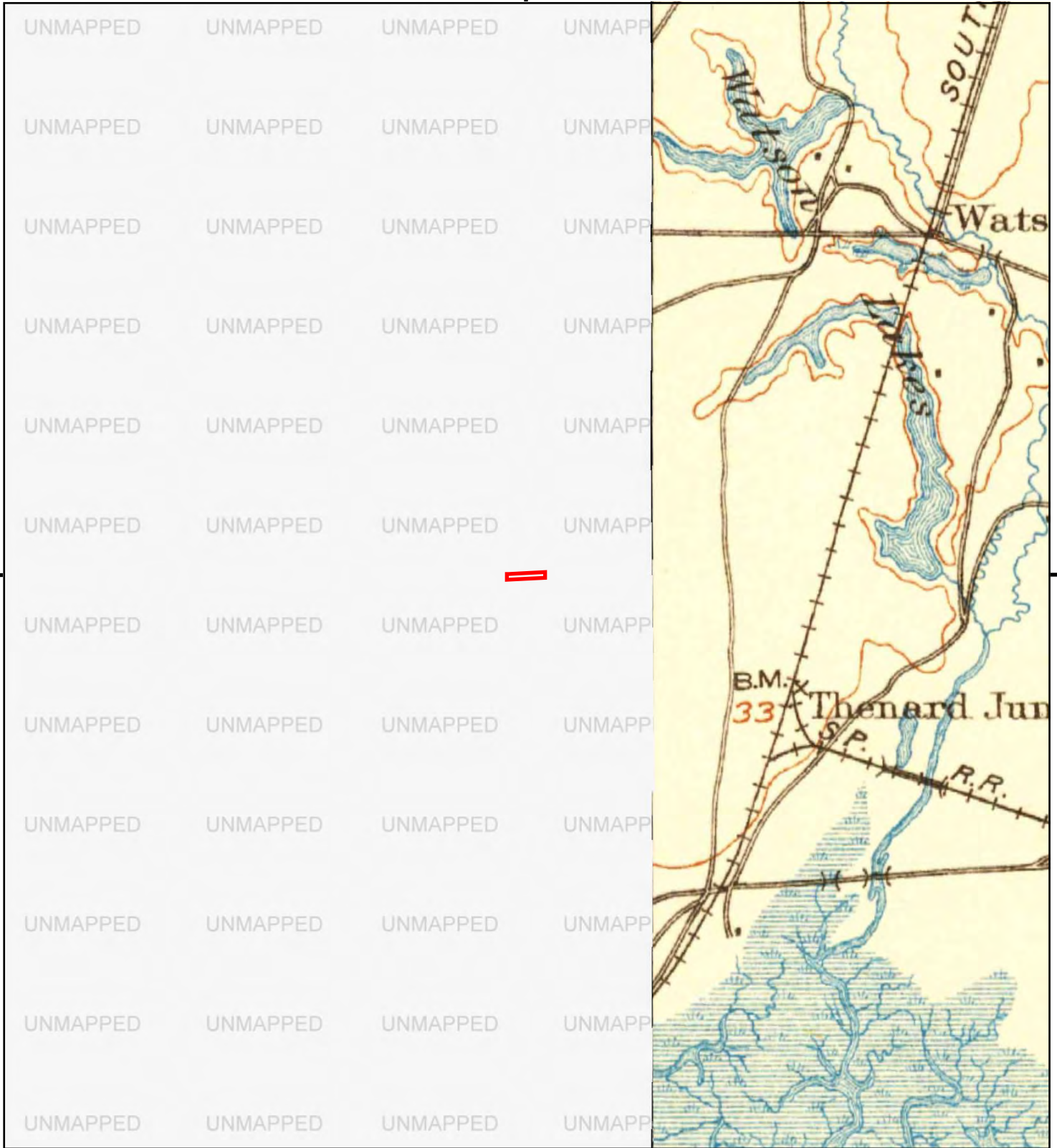

This report includes information from the following map sheet(s).

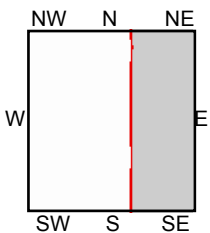
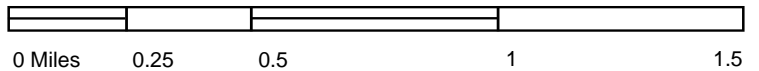

NE, Downey, 1902, 15-minute

SITE NAME: 7422023047
 ADDRESS: 7422023047
 Wilmington, CA 90744
 CLIENT: First USA



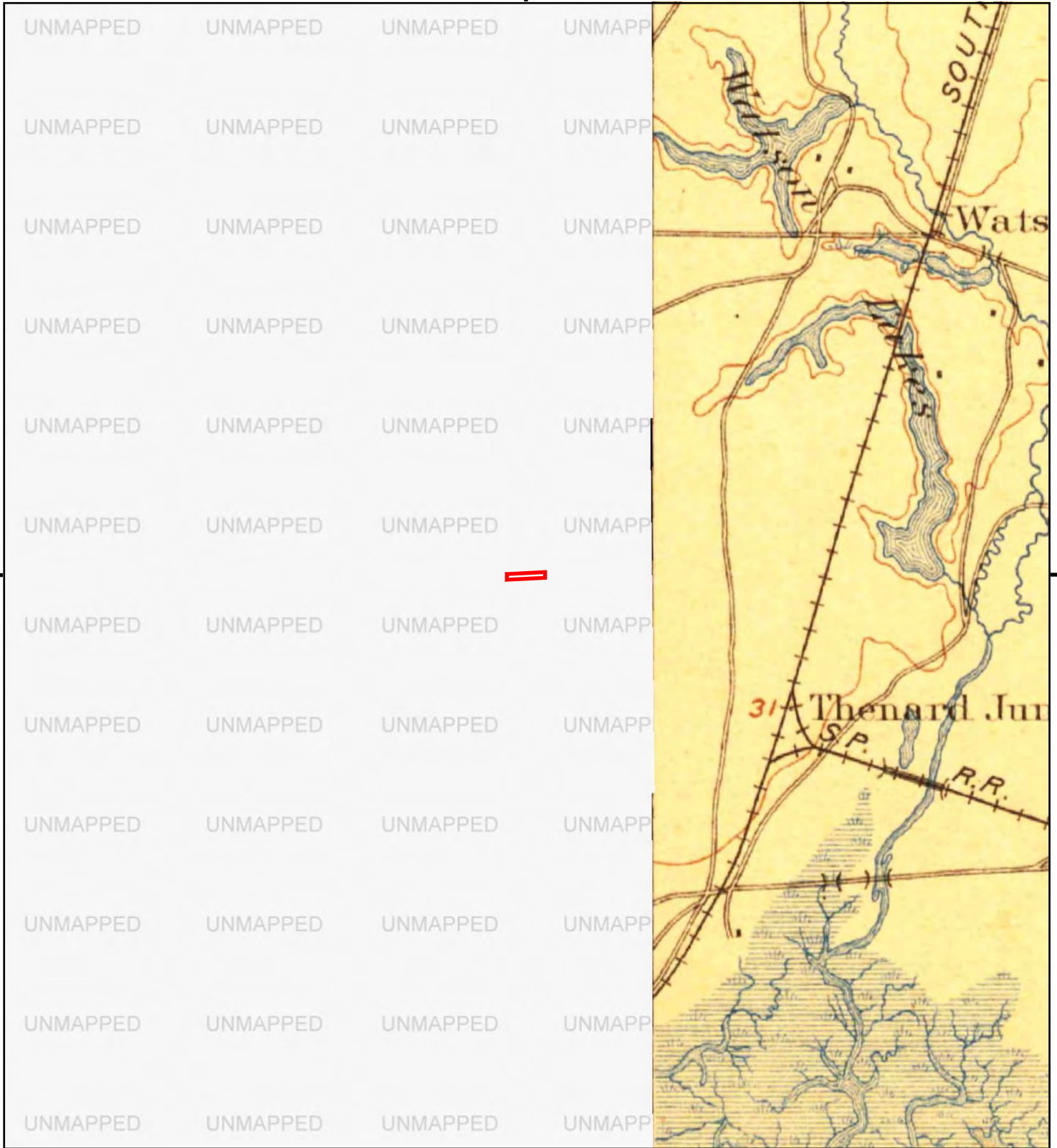

This report includes information from the following map sheet(s).

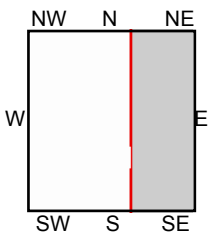
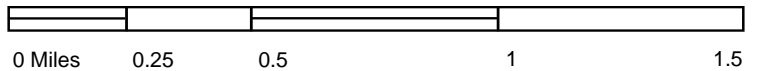

NE, Downey, 1899, 15-minute

SITE NAME: 7422023047
ADDRESS: 7422023047
Wilmington, CA 90744
CLIENT: First USA



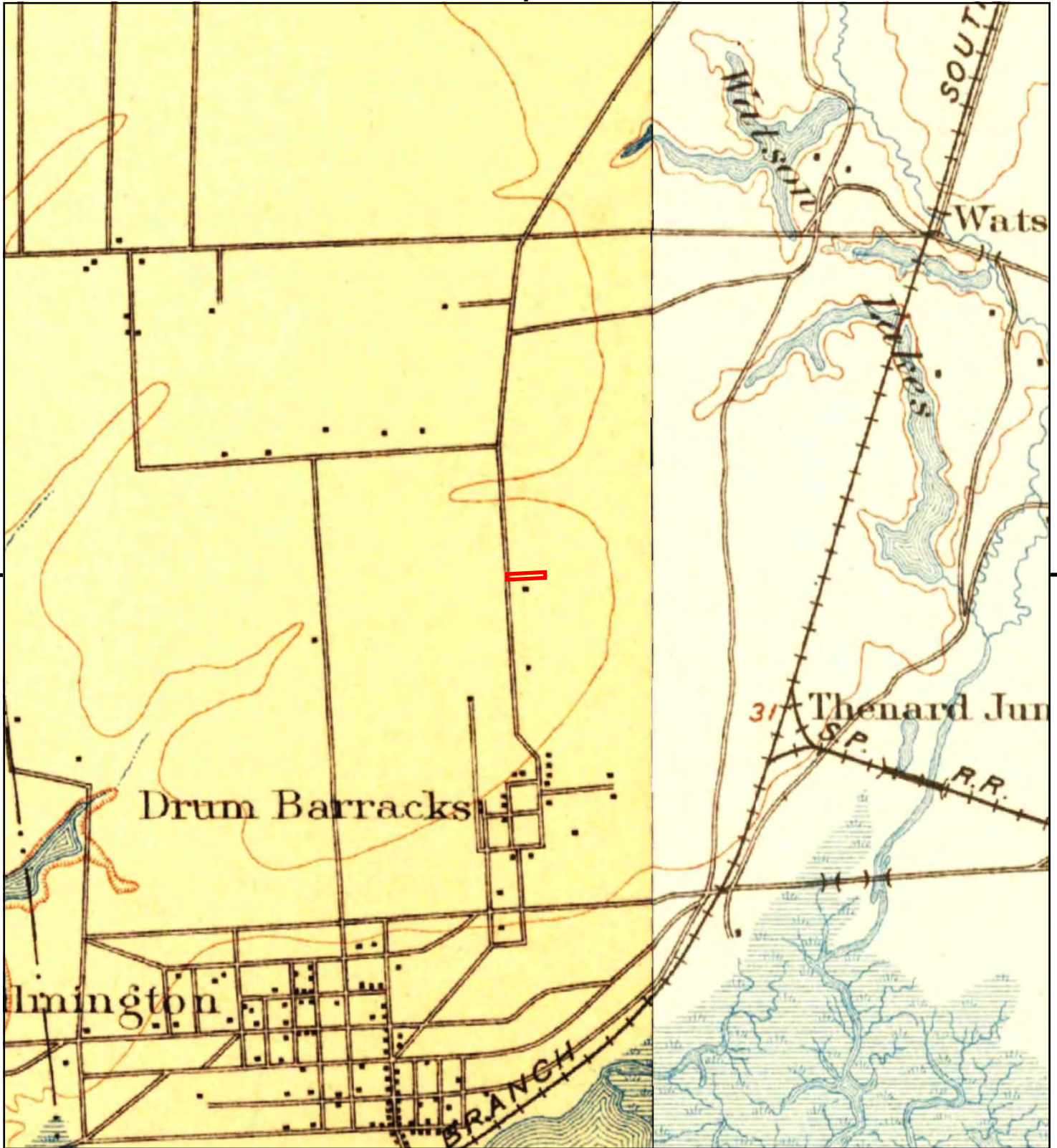

This report includes information from the following map sheet(s).

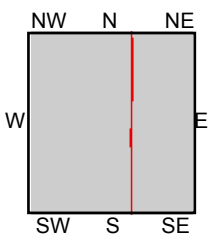

TP, Redondo, 1896, 15-minute
NE, Downey, 1896, 15-minute

SITE NAME: 7422023047
ADDRESS: 7422023047
Wilmington, CA 90744
CLIENT: First USA



Appendix F - Regulatory Agency Database Search

7422023047

7422023047

Wilmington, CA 90744

Inquiry Number: 05372003.2r

July 25, 2018

The EDR Radius Map™ Report with GeoCheck®



6 Armstrong Road, 4th floor
Shelton, CT 06484
Toll Free: 800.352.0050
www.edrnet.com

TABLE OF CONTENTS

<u>SECTION</u>	<u>PAGE</u>
Executive Summary	ES1
Overview Map	2
Detail Map	3
Map Findings Summary	4
Map Findings	8
Orphan Summary	146
Government Records Searched/Data Currency Tracking	GR-1
 <u>GEOCHECK ADDENDUM</u>	
Physical Setting Source Addendum	A-1
Physical Setting Source Summary	A-2
Physical Setting Source Map	A-29
Physical Setting Source Map Findings	A-30
Physical Setting Source Records Searched	PSGR-1

Thank you for your business.
Please contact EDR at 1-800-352-0050
with any questions or comments.

Disclaimer - Copyright and Trademark Notice

This Report contains certain information obtained from a variety of public and other sources reasonably available to Environmental Data Resources, Inc. It cannot be concluded from this Report that coverage information for the target and surrounding properties does not exist from other sources. **NO WARRANTY EXPRESSED OR IMPLIED, IS MADE WHATSOEVER IN CONNECTION WITH THIS REPORT. ENVIRONMENTAL DATA RESOURCES, INC. SPECIFICALLY DISCLAIMS THE MAKING OF ANY SUCH WARRANTIES, INCLUDING WITHOUT LIMITATION, MERCHANTABILITY OR FITNESS FOR A PARTICULAR USE OR PURPOSE. ALL RISK IS ASSUMED BY THE USER. IN NO EVENT SHALL ENVIRONMENTAL DATA RESOURCES, INC. BE LIABLE TO ANYONE, WHETHER ARISING OUT OF ERRORS OR OMISSIONS, NEGLIGENCE, ACCIDENT OR ANY OTHER CAUSE, FOR ANY LOSS OF DAMAGE, INCLUDING, WITHOUT LIMITATION, SPECIAL, INCIDENTAL, CONSEQUENTIAL, OR EXEMPLARY DAMAGES. ANY LIABILITY ON THE PART OF ENVIRONMENTAL DATA RESOURCES, INC. IS STRICTLY LIMITED TO A REFUND OF THE AMOUNT PAID FOR THIS REPORT.** Purchaser accepts this Report "AS IS". Any analyses, estimates, ratings, environmental risk levels or risk codes provided in this Report are provided for illustrative purposes only, and are not intended to provide, nor should they be interpreted as providing any facts regarding, or prediction or forecast of, any environmental risk for any property. Only a Phase I Environmental Site Assessment performed by an environmental professional can provide information regarding the environmental risk for any property. Additionally, the information provided in this Report is not to be construed as legal advice.

Copyright 2018 by Environmental Data Resources, Inc. All rights reserved. Reproduction in any media or format, in whole or in part, of any report or map of Environmental Data Resources, Inc., or its affiliates, is prohibited without prior written permission.

EDR and its logos (including Sanborn and Sanborn Map) are trademarks of Environmental Data Resources, Inc. or its affiliates. All other trademarks used herein are the property of their respective owners.

EXECUTIVE SUMMARY

A search of available environmental records was conducted by Environmental Data Resources, Inc (EDR). The report was designed to assist parties seeking to meet the search requirements of EPA's Standards and Practices for All Appropriate Inquiries (40 CFR Part 312), the ASTM Standard Practice for Environmental Site Assessments (E 1527-13), the ASTM Standard Practice for Environmental Site Assessments for Forestland or Rural Property (E 2247-16), the ASTM Standard Practice for Limited Environmental Due Diligence: Transaction Screen Process (E 1528-14) or custom requirements developed for the evaluation of environmental risk associated with a parcel of real estate.

TARGET PROPERTY INFORMATION

ADDRESS

7422023047
WILMINGTON, CA 90744

COORDINATES

Latitude (North):	33.7924240 - 33° 47' 32.72"
Longitude (West):	118.2572670 - 118° 15' 26.16"
Universal Transverse Mercator:	Zone 11
UTM X (Meters):	383606.3
UTM Y (Meters):	3739657.2
Elevation:	42 ft. above sea level

USGS TOPOGRAPHIC MAP ASSOCIATED WITH TARGET PROPERTY

Target Property Map:	5633779 TORRANCE, CA
Version Date:	2012
East Map:	5652670 LONG BEACH, CA
Version Date:	2012

AERIAL PHOTOGRAPHY IN THIS REPORT

Portions of Photo from:	20140513
Source:	USDA

MAPPED SITES SUMMARY

Target Property Address:
7422023047
WILMINGTON, CA 90744

Click on Map ID to see full detail.

MAP ID	SITE NAME	ADDRESS	DATABASE ACRONYMS	RELATIVE ELEVATION	DIST (ft. & mi.) DIRECTION
1	EXXONMOBIL CORPORATI		UIC	Higher	1 ft.
2	CHEVRON #9-5913	575 PACIFIC COAST	LUST, HIST CORTESE	Higher	254, 0.048, SE
A3	WILMINGTON TOWN LOT	1350-1356 N. HYATT A	CPS-SLIC	Higher	736, 0.139, SE
A4	WILMINGTON TOWN LOT	1350-1356 HYATT	CPS-SLIC	Higher	736, 0.139, SE
B5	ECOLOGY AUTO WRECKIN	1550 EUBANK AVENUE	SWF/LF	Lower	737, 0.140, NNE
B6	GUZMAN ORTEGA	1550 EUBANK AVENUE	SWF/LF	Lower	737, 0.140, NNE
B7	I C E INC	1550 N EUBANK AVE	RCRA-SQG, FINDS, ECHO, HAZNET	Lower	737, 0.140, NNE
B8	TRUCKING COMPANY	1550 N EUBANK AVE	SWEEPS UST, CA FID UST	Lower	737, 0.140, NNE
B9	PACIFIC VACUUM TRUCK	1550 EUBANKS	RCRA NonGen / NLR, FINDS, ECHO	Lower	744, 0.141, NNE
10	BANNING PARK CAMP		UXO	Higher	778, 0.147, SSW
11	PACIFIC BELL	1418 N BROAD AVE	RCRA-SQG, UST, SWEEPS UST, HIST UST, CA FID UST,...	Lower	798, 0.151, WSW
B12	ECOLOGY AUTO WRECKIN	1550 EUBANK AVENUE	SWF/LF	Lower	886, 0.168, NNE
B13	ECOLOGY AUTO	1600 EUBANK AVE	UST	Lower	939, 0.178, NNE
B14	LAND FILL INC	1600 EUBANK AVE	SWEEPS UST	Lower	939, 0.178, NNE
B15	LA PUMPING PLANT #78	1604 N EUBANK AVE	RCRA-SQG, FINDS, ECHO	Lower	949, 0.180, NNE
16	WILMINGTON TOWN LOT	1307 EUBANK AVE	CPS-SLIC	Lower	1054, 0.200, SSE
C17	LAUSD-BANNING HIGH S	1527 LAKME AVENUE	RCRA-SQG, FINDS, ECHO	Lower	1059, 0.201, WNW
C18	BANNING HIGH SCHOOL	1527 LAKME AVE	SWEEPS UST, HIST UST, CA FID UST, EMI	Lower	1059, 0.201, WNW
C19	BANNING HIGH SCHOOL	1527 LAKME AVE	HIST UST	Lower	1059, 0.201, WNW
20	LAND FIL, INC.	1660 EUBANK AVE	CA FID UST	Lower	1079, 0.204, NNE
D21	CITY OF LA GENERAL S	401 E M ST	CA FID UST, HAZNET	Lower	1101, 0.209, SSW
D22	BANNING MUSEUM PUMPH	401 E M ST	RCRA-LQG, FINDS, ECHO	Lower	1101, 0.209, SSW
D23	BANNING PARK	401 E M ST	UST, SWEEPS UST, HIST UST	Lower	1101, 0.209, SSW
24	WILMINGTON TOWN LOT	433 E. Q AVE	CPS-SLIC	Lower	1217, 0.230, NNW
25	WILMINGTON TOWN LOT	1281 HYATT	CPS-SLIC	Lower	1258, 0.238, SSE
E26	P & E TERMINAL COMPA	915 COLON	CPS-SLIC, LA Co. Site Mitigation	Lower	1455, 0.276, East
F27	WILMINGTON TOWN LOT	133-141 N. MARINA AV	CPS-SLIC	Higher	1521, 0.288, WSW
F28	WILMINGTON TOWN LOT	129 N. STREET	CPS-SLIC	Higher	1536, 0.291, WSW
E29	ARCO #1054	980 PACIFIC COAST HW	LUST	Lower	1628, 0.308, ESE
G30	WILMINGTON TOWN LOT	1261-1265 N. BROAD A	CPS-SLIC	Lower	1733, 0.328, SW
G31	WILMINGTON TOWN LOT	1261-1265 BROAD	CPS-SLIC	Lower	1733, 0.328, SW
G32	WILMINGTON TOWN LOT	128 E. M ST	CPS-SLIC	Higher	1745, 0.330, SW
33	WILMINGTON TOWN LOT	1223 HYATT	CPS-SLIC	Lower	1775, 0.336, SSE
34	WILMINGTON TOWN LOT	LAKME AVE	CPS-SLIC	Lower	1798, 0.341, SSW
H35	PLAZA DEL AMO SITE	BETWEEN WESTERN AND	US BROWNFIELDS	Lower	1893, 0.359, West
I36	SE CORNER OF L ST. A	SE CORNER OF L ST. A	US BROWNFIELDS, FINDS	Lower	1916, 0.363, South
H37	WILMINGTON TOWN LOT	1454-1458 MARINE	CPS-SLIC	Lower	1949, 0.369, West
38	PORT DISPOSAL COMPAN	1702 EUBANK	WMUDS/SWAT	Lower	1956, 0.370, North
G39	SOUTH REGION SPAN K-	EAST M STREET/NORTH	ENVIROSTOR, SCH	Lower	2005, 0.380, SW

MAPPED SITES SUMMARY

Target Property Address:
7422023047
WILMINGTON, CA 90744

Click on Map ID to see full detail.

MAP ID	SITE NAME	ADDRESS	DATABASE ACRONYMS	RELATIVE ELEVATION	DIST (ft. & mi.) DIRECTION
J40	WILMINGTON TOWN LOT	BROAD AVE	CPS-SLIC	Lower	2037, 0.386, SSW
41	HARBOR DUMP	1500 SANFORD AVENUE	WMUDS/SWAT	Lower	2041, 0.387, NE
42	WILMINGTON TOWN LOT	1204 HYATT AVE	CPS-SLIC	Lower	2048, 0.388, SSE
K43	WILMINGTON TOWN LOT	1346 MARINE AVE	CPS-SLIC	Higher	2054, 0.389, WSW
J44	WILMINGTON TOWN LOT	1210 BROAD AVE	CPS-SLIC	Lower	2066, 0.391, SSW
45	BANNING PARK CAMP		FUDS	Lower	2092, 0.396, ESE
I46	WILMINGTON TOWN LOT	1160 LECOUVREUR	CPS-SLIC	Lower	2095, 0.397, South
K47	WILMINGTON TOWN LOT	1326 MARINE AVE	CPS-SLIC	Higher	2126, 0.403, WSW
48	DEBRITZ LUMBER CO (F	755 L ST E	LUST	Lower	2127, 0.403, SE
K49	WILMINGTON TOWN LOT	1341-1345 MARINE	CPS-SLIC	Higher	2138, 0.405, WSW
I50	WILMINGTON TOWN LOT	1143-1145 LECOUVREUR	CPS-SLIC	Lower	2162, 0.409, South
51	WILMINGTON TOWN LOT	1311 MARINE AVE	CPS-SLIC	Higher	2239, 0.424, WSW
52	WILMINGTON TOWN LOT	1137 BANNING	CPS-SLIC	Lower	2293, 0.434, South
L53	WILMINGTON TOWN LOT	1134 HYATT	CPS-SLIC	Lower	2384, 0.452, SSE
M54	ECOLOGY AUTO PARTS	1000 LOMITA BLVD E	LUST	Higher	2488, 0.471, North
M55	WILMINGTON PORT DSPL	COR OF EUBANK & LOMI	SEMS-ARCHIVE	Higher	2524, 0.478, North
56	WILMINGTON TOWN LOT	1243 MARINE AVE	CPS-SLIC	Higher	2537, 0.480, SW
M57	PORT DISPOSAL LANDFI	1070 LOMITA AVE E	LUST, HIST CORTESE	Higher	2545, 0.482, NNE
N58	SHUBIN SITE-WILMINGT	1200 EAST LOMITA	WMUDS/SWAT	Higher	2583, 0.489, NNE
59	LAUSD FRIES ELEM SCH	1301 FRIES AVE	RCRA-SQG, ENVIROSTOR, SCH, FINDS, ECHO	Lower	2584, 0.489, WSW
N60	ETHYL CORP.	1201 LOMITA	CPS-SLIC	Higher	2590, 0.491, NNE
L61	WILMINGTON TOWN LOT	1118 & 1124 HYATT	CPS-SLIC	Lower	2623, 0.497, SSE
N62	SANTA FE RAILROAD -	1302 EAST LOMITA BOU	ENVIROSTOR, CHMIRS, NPDES, CIWQS	Higher	2630, 0.498, NNE
N63	ETHYL CORP	1201 E LOMITA BLVD	LUST, CPS-SLIC, SWEEPS UST, HIST UST, CA FID UST,...	Higher	2665, 0.505, NNE
64	SANTA FE RAILROAD-WA	1320 EAST LOMITA AVE	CA BOND EXP. PLAN	Higher	2905, 0.550, NNE
O65	YRC WILMINGTON	1531 BLINN AVENUE	ENVIROSTOR, VCP, HIST UST, CHMIRS, NPDES, WDS,...	Higher	3284, 0.622, ENE
O66	ASCON OPERATOR ASBUR	BOUNDED NORTH BY LOM	ENVIROSTOR	Higher	3314, 0.628, ENE
67	OIL TRANSPORT CO.	241-259 E. LOMITA BL	ENVIROSTOR, CPS-SLIC	Higher	4821, 0.913, WNW
68	ECOLOGY CONTROL INDU	336 W ANAHEIM ST	SEMS-ARCHIVE, CORRACTS, RCRA-TSDF, RCRA-SQG,...	Lower	5123, 0.970, SSW
69	SMART RECYCLING	1852 E. PACIFIC COAS	ENVIROSTOR, LA Co. Site Mitigation, WDS	Lower	5226, 0.990, East

EXECUTIVE SUMMARY

TARGET PROPERTY SEARCH RESULTS

The target property was not listed in any of the databases searched by EDR.

DATABASES WITH NO MAPPED SITES

No mapped sites were found in EDR's search of available ("reasonably ascertainable ") government records either on the target property or within the search radius around the target property for the following databases:

STANDARD ENVIRONMENTAL RECORDS

Federal NPL site list

NPL..... National Priority List
Proposed NPL..... Proposed National Priority List Sites
NPL LIENS..... Federal Superfund Liens

Federal Delisted NPL site list

Delisted NPL..... National Priority List Deletions

Federal CERCLIS list

FEDERAL FACILITY..... Federal Facility Site Information listing
SEMS..... Superfund Enterprise Management System

Federal RCRA non-CORRACTS TSD facilities list

RCRA-TSDF..... RCRA - Treatment, Storage and Disposal

Federal RCRA generators list

RCRA-CESQG..... RCRA - Conditionally Exempt Small Quantity Generator

Federal institutional controls / engineering controls registries

LUCIS..... Land Use Control Information System
US ENG CONTROLS..... Engineering Controls Sites List
US INST CONTROL..... Sites with Institutional Controls

Federal ERNS list

ERNS..... Emergency Response Notification System

State- and tribal - equivalent NPL

RESPONSE..... State Response Sites

State and tribal leaking storage tank lists

INDIAN LUST..... Leaking Underground Storage Tanks on Indian Land

EXECUTIVE SUMMARY

State and tribal registered storage tank lists

FEMA UST..... Underground Storage Tank Listing
AST..... Aboveground Petroleum Storage Tank Facilities
INDIAN UST..... Underground Storage Tanks on Indian Land

State and tribal voluntary cleanup sites

VCP..... Voluntary Cleanup Program Properties
INDIAN VCP..... Voluntary Cleanup Priority Listing

State and tribal Brownfields sites

BROWNFIELDS..... Considered Brownfields Sites Listing

ADDITIONAL ENVIRONMENTAL RECORDS

Local Lists of Landfill / Solid Waste Disposal Sites

SWRCY..... Recycler Database
HAULERS..... Registered Waste Tire Haulers Listing
INDIAN ODI..... Report on the Status of Open Dumps on Indian Lands
ODI..... Open Dump Inventory
DEBRIS REGION 9..... Torres Martinez Reservation Illegal Dump Site Locations
IHS OPEN DUMPS..... Open Dumps on Indian Land

Local Lists of Hazardous waste / Contaminated Sites

AOCONCERN..... San Gabriel Valley Areas of Concern
US HIST CDL..... Delisted National Clandestine Laboratory Register
HIST Cal-Sites..... Historical Calsites Database
SCH..... School Property Evaluation Program
CDL..... Clandestine Drug Labs
Toxic Pits..... Toxic Pits Cleanup Act Sites
US CDL..... National Clandestine Laboratory Register
CERS HAZ WASTE..... CERS HAZ WASTE

Local Lists of Registered Storage Tanks

CERS TANKS..... California Environmental Reporting System (CERS) Tanks

Local Land Records

LIENS..... Environmental Liens Listing
LIENS 2..... CERCLA Lien Information
DEED..... Deed Restriction Listing

Records of Emergency Release Reports

HMIRS..... Hazardous Materials Information Reporting System
CHMIRS..... California Hazardous Material Incident Report System
LDS..... Land Disposal Sites Listing
MCS..... Military Cleanup Sites Listing

EXECUTIVE SUMMARY

SPILLS 90..... SPILLS 90 data from FirstSearch

Other Ascertainable Records

DOD.....	Department of Defense Sites
SCRD DRYCLEANERS.....	State Coalition for Remediation of Drycleaners Listing
US FIN ASSUR.....	Financial Assurance Information
EPA WATCH LIST.....	EPA WATCH LIST
2020 COR ACTION.....	2020 Corrective Action Program List
TSCA.....	Toxic Substances Control Act
TRIS.....	Toxic Chemical Release Inventory System
SSTS.....	Section 7 Tracking Systems
ROD.....	Records Of Decision
RMP.....	Risk Management Plans
RAATS.....	RCRA Administrative Action Tracking System
PRP.....	Potentially Responsible Parties
PADS.....	PCB Activity Database System
ICIS.....	Integrated Compliance Information System
FTTS.....	FIFRA/ TSCA Tracking System - FIFRA (Federal Insecticide, Fungicide, & Rodenticide Act)/TSCA (Toxic Substances Control Act)
MLTS.....	Material Licensing Tracking System
COAL ASH DOE.....	Steam-Electric Plant Operation Data
COAL ASH EPA.....	Coal Combustion Residues Surface Impoundments List
PCB TRANSFORMER.....	PCB Transformer Registration Database
RADINFO.....	Radiation Information Database
HIST FTTS.....	FIFRA/TSCA Tracking System Administrative Case Listing
DOT OPS.....	Incident and Accident Data
CONSENT.....	Superfund (CERCLA) Consent Decrees
INDIAN RESERV.....	Indian Reservations
FUSRAP.....	Formerly Utilized Sites Remedial Action Program
UMTRA.....	Uranium Mill Tailings Sites
LEAD SMELTERS.....	Lead Smelter Sites
US AIRS.....	Aerometric Information Retrieval System Facility Subsystem
US MINES.....	Mines Master Index File
ABANDONED MINES.....	Abandoned Mines
FINDS.....	Facility Index System/Facility Registry System
DOCKET HWC.....	Hazardous Waste Compliance Docket Listing
ECHO.....	Enforcement & Compliance History Information
FUELS PROGRAM.....	EPA Fuels Program Registered Listing
Cortese.....	"Cortese" Hazardous Waste & Substances Sites List
CUPA Listings.....	CUPA Resources List
DRYCLEANERS.....	Cleaner Facilities
EMI.....	Emissions Inventory Data
ENF.....	Enforcement Action Listing
Financial Assurance.....	Financial Assurance Information Listing
HAZNET.....	Facility and Manifest Data
ICE.....	ICE
LOS ANGELES CO. HMS.....	HMS: Street Number List
HWT.....	Registered Hazardous Waste Transporter Database
MINES.....	Mines Site Location Listing
MWMP.....	Medical Waste Management Program Listing
NPDES.....	NPDES Permits Listing
PEST LIC.....	Pesticide Regulation Licenses Listing
PROC.....	Certified Processors Database
Notify 65.....	Proposition 65 Records

EXECUTIVE SUMMARY

LA Co. Site Mitigation.....	Site Mitigation List
WASTEWATER PITS.....	Oil Wastewater Pits Listing
WDS.....	Waste Discharge System
WIP.....	Well Investigation Program Case List
SAMPLING POINT.....	SAMPLING POINT (GEOTRACKER)
PROD WATER PONDS.....	PROD WATER PONDS (GEOTRACKER)
MILITARY PRIV SITES.....	MILITARY PRIV SITES (GEOTRACKER)
UIC GEO.....	UIC GEO (GEOTRACKER)
OTHER OIL GAS.....	OTHER OIL & GAS (GEOTRACKER)
NON-CASE INFO.....	NON-CASE INFO (GEOTRACKER)
CERS.....	CERS
WELL STIM PROJ.....	Well Stimulation Project (GEOTRACKER)
PROJECT.....	PROJECT (GEOTRACKER)
CIWQS.....	California Integrated Water Quality System

EDR HIGH RISK HISTORICAL RECORDS

EDR Exclusive Records

EDR MGP.....	EDR Proprietary Manufactured Gas Plants
EDR Hist Auto.....	EDR Exclusive Historical Auto Stations
EDR Hist Cleaner.....	EDR Exclusive Historical Cleaners

EDR RECOVERED GOVERNMENT ARCHIVES

Exclusive Recovered Govt. Archives

RGA LF.....	Recovered Government Archive Solid Waste Facilities List
RGA LUST.....	Recovered Government Archive Leaking Underground Storage Tank

SURROUNDING SITES: SEARCH RESULTS

Surrounding sites were identified in the following databases.

Elevations have been determined from the USGS Digital Elevation Model and should be evaluated on a relative (not an absolute) basis. Relative elevation information between sites of close proximity should be field verified. Sites with an elevation equal to or higher than the target property have been differentiated below from sites with an elevation lower than the target property. Page numbers and map identification numbers refer to the EDR Radius Map report where detailed data on individual sites can be reviewed.

Sites listed in ***bold italics*** are in multiple databases.

Unmappable (orphan) sites are not considered in the foregoing analysis.

STANDARD ENVIRONMENTAL RECORDS

Federal CERCLIS NFRAP site list

SEMS-ARCHIVE: SEMS-ARCHIVE (Superfund Enterprise Management System Archive) tracks sites that have no further interest under the Federal Superfund Program based on available information. The list was formerly known as the CERCLIS-NFRAP, renamed to SEMS ARCHIVE by the EPA in 2015. EPA may perform a minimal level of

EXECUTIVE SUMMARY

assessment work at a site while it is archived if site conditions change and/or new information becomes available. Archived sites have been removed and archived from the inventory of SEMS sites. Archived status indicates that, to the best of EPA's knowledge, assessment at a site has been completed and that EPA has determined no further steps will be taken to list the site on the National Priorities List (NPL), unless information indicates this decision was not appropriate or other considerations require a recommendation for listing at a later time. The decision does not necessarily mean that there is no hazard associated with a given site; it only means that, based upon available information, the location is not judged to be potential NPL site.

A review of the SEMS-ARCHIVE list, as provided by EDR, and dated 05/18/2018 has revealed that there is 1 SEMS-ARCHIVE site within approximately 0.5 miles of the target property.

<u>Equal/Higher Elevation</u>	<u>Address</u>	<u>Direction / Distance</u>	<u>Map ID</u>	<u>Page</u>
WILMINGTON PORT DSPL	COR OF EUBANK & LOMI	N 1/4 - 1/2 (0.478 mi.)	M55	78

Federal RCRA CORRACTS facilities list

CORRACTS: CORRACTS is a list of handlers with RCRA Corrective Action Activity. This report shows which nationally-defined corrective action core events have occurred for every handler that has had corrective action activity.

A review of the CORRACTS list, as provided by EDR, and dated 03/01/2018 has revealed that there is 1 CORRACTS site within approximately 1 mile of the target property.

<u>Lower Elevation</u>	<u>Address</u>	<u>Direction / Distance</u>	<u>Map ID</u>	<u>Page</u>
ECOLOGY CONTROL INDU	336 W ANAHEIM ST	SSW 1/2 - 1 (0.970 mi.)	68	128

Federal RCRA generators list

RCRA-LQG: RCRAInfo is EPA's comprehensive information system, providing access to data supporting the Resource Conservation and Recovery Act (RCRA) of 1976 and the Hazardous and Solid Waste Amendments (HSWA) of 1984. The database includes selective information on sites which generate, transport, store, treat and/or dispose of hazardous waste as defined by the Resource Conservation and Recovery Act (RCRA). Large quantity generators (LQGs) generate over 1,000 kilograms (kg) of hazardous waste, or over 1 kg of acutely hazardous waste per month.

A review of the RCRA-LQG list, as provided by EDR, and dated 03/01/2018 has revealed that there is 1 RCRA-LQG site within approximately 0.25 miles of the target property.

<u>Lower Elevation</u>	<u>Address</u>	<u>Direction / Distance</u>	<u>Map ID</u>	<u>Page</u>
BANNING MUSEUM PUMPH	401 E M ST	SSW 1/8 - 1/4 (0.209 mi.)	D22	36

RCRA-SQG: RCRAInfo is EPA's comprehensive information system, providing access to data supporting the Resource Conservation and Recovery Act (RCRA) of 1976 and the Hazardous and Solid Waste Amendments (HSWA) of 1984. The database includes selective information on sites which generate, transport, store, treat and/or dispose of hazardous waste as defined by the Resource Conservation and Recovery Act (RCRA). Small quantity generators (SQGs) generate between 100 kg and 1,000 kg of hazardous waste per month.

A review of the RCRA-SQG list, as provided by EDR, and dated 03/01/2018 has revealed that there are 4

EXECUTIVE SUMMARY

RCRA-SQG sites within approximately 0.25 miles of the target property.

<u>Lower Elevation</u>	<u>Address</u>	<u>Direction / Distance</u>	<u>Map ID</u>	<u>Page</u>
I C E INC	1550 N EUBANK AVE	NNE 1/8 - 1/4 (0.140 mi.)	B7	13
PACIFIC BELL	1418 N BROAD AVE	WSW 1/8 - 1/4 (0.151 mi.)	11	19
LA PUMPING PLANT #78	1604 N EUBANK AVE	NNE 1/8 - 1/4 (0.180 mi.)	B15	27
LAUSD-BANNING HIGH S	1527 LAKME AVENUE	WNW 1/8 - 1/4 (0.201 mi.)	C17	29

State- and tribal - equivalent CERCLIS

ENVIROSTOR: The Department of Toxic Substances Control's (DTSC's) Site Mitigation and Brownfields Reuse Program's (SMBRP's) EnviroStor database identifies sites that have known contamination or sites for which there may be reasons to investigate further. The database includes the following site types: Federal Superfund sites (National Priorities List (NPL)); State Response, including Military Facilities and State Superfund; Voluntary Cleanup; and School sites. EnviroStor provides similar information to the information that was available in CalSites, and provides additional site information, including, but not limited to, identification of formerly-contaminated properties that have been released for reuse, properties where environmental deed restrictions have been recorded to prevent inappropriate land uses, and risk characterization information that is used to assess potential impacts to public health and the environment at contaminated sites.

A review of the ENVIROSTOR list, as provided by EDR, and dated 04/30/2018 has revealed that there are 8 ENVIROSTOR sites within approximately 1 mile of the target property.

<u>Equal/Higher Elevation</u>	<u>Address</u>	<u>Direction / Distance</u>	<u>Map ID</u>	<u>Page</u>
SANTA FE RAILROAD - Facility Id: 19400003 Status: Refer: Local Agency	1302 EAST LOMITA BOU	NNE 1/4 - 1/2 (0.498 mi.)	N62	87
YRC WILMINGTON Facility Id: 60001276 Status: Active	1531 BLINN AVENUE	ENE 1/2 - 1 (0.622 mi.)	O65	105
ASCON OPERATOR ASBUR Facility Id: 19290281 Status: Refer: EPA	BOUNDED NORTH BY LOM	ENE 1/2 - 1 (0.628 mi.)	O66	125
OIL TRANSPORT CO. Facility Id: 19290313 Status: Refer: RWQCB	241-259 E. LOMITA BL	WNW 1/2 - 1 (0.913 mi.)	67	126

<u>Lower Elevation</u>	<u>Address</u>	<u>Direction / Distance</u>	<u>Map ID</u>	<u>Page</u>
SOUTH REGION SPAN K- Facility Id: 60000421 Status: Certified	EAST M STREET/NORTH	SW 1/4 - 1/2 (0.380 mi.)	G39	60
LAUSD FRIES ELEM SCH Facility Id: 19820055 Status: Inactive - Needs Evaluation	1301 FRIES AVE	WSW 1/4 - 1/2 (0.489 mi.)	59	83
ECOLOGY CONTROL INDU Facility Id: 19490001 Facility Id: 80001289 Status: Refer: RCRA Status: Refer: EPA	336 W ANAHEIM ST	SSW 1/2 - 1 (0.970 mi.)	68	128
SMART RECYCLING	1852 E. PACIFIC COAS	E 1/2 - 1 (0.990 mi.)	69	143

EXECUTIVE SUMMARY

Facility Id: 19990032
Status: Refer: RWQCB

State and tribal landfill and/or solid waste disposal site lists

SWF/LF: The Solid Waste Facilities/Landfill Sites records typically contain an inventory of solid waste disposal facilities or landfills in a particular state. The data come from the Integrated Waste Management Board's Solid Waste Information System (SWIS) database.

A review of the SWF/LF list, as provided by EDR, has revealed that there are 3 SWF/LF sites within approximately 0.5 miles of the target property.

Lower Elevation	Address	Direction / Distance	Map ID	Page
ECOLOGY AUTO WRECKIN Database: LOS ANGELES CO. LF, Date of Government Version: 04/16/2018 Site ID: 1926 Status: Closed	1550 EUBANK AVENUE	NNE 1/8 - 1/4 (0.140 mi.)	B5	11
GUZMAN ORTEGA Database: LOS ANGELES CO. LF, Date of Government Version: 04/16/2018 Site ID: 1954 Status: Closed	1550 EUBANK AVENUE	NNE 1/8 - 1/4 (0.140 mi.)	B6	12
ECOLOGY AUTO WRECKIN Database: SWF/LF (SWIS), Date of Government Version: 05/14/2018 Facility ID: 19-AR-1076 Facility ID: 19-AR-5168	1550 EUBANK AVENUE	NNE 1/8 - 1/4 (0.168 mi.)	B12	25

State and tribal leaking storage tank lists

LUST: Leaking Underground Storage Tank (LUST) Sites included in GeoTracker. GeoTracker is the Water Boards data management system for sites that impact, or have the potential to impact, water quality in California, with emphasis on groundwater.

A review of the LUST list, as provided by EDR, has revealed that there are 5 LUST sites within approximately 0.5 miles of the target property.

Equal/Higher Elevation	Address	Direction / Distance	Map ID	Page
CHEVRON #9-5913 Database: LUST REG 4, Date of Government Version: 09/07/2004 Database: LUST, Date of Government Version: 06/11/2018 Status: Completed - Case Closed Facility Id: 907440325 Status: Preliminary site assessment underway Global Id: T0603701676 Global ID: T0603701676	575 PACIFIC COAST	SE 0 - 1/8 (0.048 mi.)	2	8
ECOLOGY AUTO PARTS Database: LUST, Date of Government Version: 06/11/2018 Status: Completed - Case Closed Global Id: T0603748234	1000 LOMITA BLVD E	N 1/4 - 1/2 (0.471 mi.)	M54	75
PORT DISPOSAL LANDFI Database: LUST REG 4, Date of Government Version: 09/07/2004 Database: LUST, Date of Government Version: 06/11/2018	1070 LOMITA AVE E	NNE 1/4 - 1/2 (0.482 mi.)	M57	79

EXECUTIVE SUMMARY

Status: Completed - Case Closed
 Facility Id: 907440234
 Status: Case Closed
 Global Id: T0603701668
 Global ID: T0603701668

<u>Lower Elevation</u>	<u>Address</u>	<u>Direction / Distance</u>	<u>Map ID</u>	<u>Page</u>
ARCO #1054 Database: LUST REG 4, Date of Government Version: 09/07/2004 Database: LUST, Date of Government Version: 06/11/2018 Status: Completed - Case Closed Facility Id: 907440407 Status: Remediation Plan Global Id: T0603709734 Global ID: T0603709734	980 PACIFIC COAST HW	ESE 1/4 - 1/2 (0.308 mi.)	E29	43
DEBRITZ LUMBER CO (F Database: LUST REG 4, Date of Government Version: 09/07/2004 Database: LUST, Date of Government Version: 06/11/2018 Status: Completed - Case Closed Facility Id: 907440361 Status: Case Closed Global Id: T0603792984 Global ID: T0603792984	755 L ST E	SE 1/4 - 1/2 (0.403 mi.)	48	70

CPS-SLIC: Cleanup Program Sites (CPS; also known as Site Cleanups [SC] and formerly known as Spills, Leaks, Investigations, and Cleanups [SLIC] sites) included in GeoTracker. GeoTracker is the Water Boards data management system for sites that impact, or have the potential to impact, water quality in California, with emphasis on groundwater.

A review of the CPS-SLIC list, as provided by EDR, has revealed that there are 28 CPS-SLIC sites within approximately 0.5 miles of the target property.

<u>Equal/Higher Elevation</u>	<u>Address</u>	<u>Direction / Distance</u>	<u>Map ID</u>	<u>Page</u>
WILMINGTON TOWN LOT Database: CPS-SLIC, Date of Government Version: 06/11/2018 Facility Status: Completed - Case Closed Global Id: SLT43572570	1350-1356 N. HYATT A	SE 1/8 - 1/4 (0.139 mi.)	A3	10
WILMINGTON TOWN LOT Database: SLIC REG 4, Date of Government Version: 11/17/2004 Facility Status: No further action required	1350-1356 HYATT	SE 1/8 - 1/4 (0.139 mi.)	A4	11
WILMINGTON TOWN LOT Database: CPS-SLIC, Date of Government Version: 06/11/2018 Facility Status: Completed - Case Closed Global Id: SLT43539537	133-141 N. MARINA AV	WSW 1/4 - 1/2 (0.288 mi.)	F27	42
WILMINGTON TOWN LOT Database: CPS-SLIC, Date of Government Version: 06/11/2018 Facility Status: Completed - Case Closed Global Id: SLT43531529	129 N. STREET	WSW 1/4 - 1/2 (0.291 mi.)	F28	42
WILMINGTON TOWN LOT Database: CPS-SLIC, Date of Government Version: 06/11/2018	128 E. M ST	SW 1/4 - 1/2 (0.330 mi.)	G32	51

EXECUTIVE SUMMARY

Facility Status: Completed - Case Closed Global Id: SLT43465463				
WILMINGTON TOWN LOT	1346 MARINE AVE	WSW 1/4 - 1/2 (0.389 mi.)	K43	67
Database: SLIC REG 4, Date of Government Version: 11/17/2004 Database: CPS-SLIC, Date of Government Version: 06/11/2018 Facility Status: Completed - Case Closed Facility Status: No further action required Global Id: SLT43460458				
WILMINGTON TOWN LOT	1326 MARINE AVE	WSW 1/4 - 1/2 (0.403 mi.)	K47	69
Database: SLIC REG 4, Date of Government Version: 11/17/2004 Database: CPS-SLIC, Date of Government Version: 06/11/2018 Facility Status: Completed - Case Closed Facility Status: No further action required Global Id: SLT43530528				
WILMINGTON TOWN LOT	1341-1345 MARINE	WSW 1/4 - 1/2 (0.405 mi.)	K49	72
Database: SLIC REG 4, Date of Government Version: 11/17/2004 Database: CPS-SLIC, Date of Government Version: 06/11/2018 Facility Status: Completed - Case Closed Facility Status: No further action required Global Id: SLT43529527				
WILMINGTON TOWN LOT	1311 MARINE AVE	WSW 1/4 - 1/2 (0.424 mi.)	51	73
Database: SLIC REG 4, Date of Government Version: 11/17/2004 Database: CPS-SLIC, Date of Government Version: 06/11/2018 Facility Status: Completed - Case Closed Facility Status: No further action required Global Id: SLT43459457				
WILMINGTON TOWN LOT	1243 MARINE AVE	SW 1/4 - 1/2 (0.480 mi.)	56	79
Database: SLIC REG 4, Date of Government Version: 11/17/2004 Database: CPS-SLIC, Date of Government Version: 06/11/2018 Facility Status: Completed - Case Closed Facility Status: No further action required Global Id: SLT43421419				
ETHYL CORP.	1201 LOMITA	NNE 1/4 - 1/2 (0.491 mi.)	N60	86
Database: SLIC REG 4, Date of Government Version: 11/17/2004 Facility Status: No further action required				
<u>Lower Elevation</u>	<u>Address</u>	<u>Direction / Distance</u>	<u>Map ID</u>	<u>Page</u>
WILMINGTON TOWN LOT	1307 EUBANK AVE	SSE 1/8 - 1/4 (0.200 mi.)	16	29
Database: SLIC REG 4, Date of Government Version: 11/17/2004 Database: CPS-SLIC, Date of Government Version: 06/11/2018 Facility Status: Completed - Case Closed Facility Status: No further action required Global Id: SLT43498496				
WILMINGTON TOWN LOT	433 E. Q AVE	NNW 1/8 - 1/4 (0.230 mi.)	24	40
Database: CPS-SLIC, Date of Government Version: 06/11/2018 Facility Status: Completed - Case Closed Global Id: SLT43521519				
WILMINGTON TOWN LOT	1281 HYATT	SSE 1/8 - 1/4 (0.238 mi.)	25	40
Database: SLIC REG 4, Date of Government Version: 11/17/2004 Database: CPS-SLIC, Date of Government Version: 06/11/2018 Facility Status: Completed - Case Closed				

EXECUTIVE SUMMARY

Facility Status: No further action required Global Id: SLT43538536				
P & E TERMINAL COMPA	915 COLON	E 1/4 - 1/2 (0.276 mi.)	E26	41
Database: SLIC REG 4, Date of Government Version: 11/17/2004				
Database: CPS-SLIC, Date of Government Version: 06/11/2018				
Facility Status: Open - Inactive				
Global Id: SLT43192190				
WILMINGTON TOWN LOT	1261-1265 N. BROAD A	SW 1/4 - 1/2 (0.328 mi.)	G30	51
Database: CPS-SLIC, Date of Government Version: 06/11/2018				
Facility Status: Completed - Case Closed				
Global Id: SLT43537535				
WILMINGTON TOWN LOT	1261-1265 BROAD	SW 1/4 - 1/2 (0.328 mi.)	G31	51
Database: SLIC REG 4, Date of Government Version: 11/17/2004				
Facility Status: No further action required				
WILMINGTON TOWN LOT	1223 HYATT	SSE 1/4 - 1/2 (0.336 mi.)	33	52
Database: SLIC REG 4, Date of Government Version: 11/17/2004				
Database: CPS-SLIC, Date of Government Version: 06/11/2018				
Facility Status: Completed - Case Closed				
Facility Status: No further action required				
Global Id: SLT43466464				
WILMINGTON TOWN LOT	LAKME AVE	SSW 1/4 - 1/2 (0.341 mi.)	34	52
Database: CPS-SLIC, Date of Government Version: 06/11/2018				
Facility Status: Completed - Case Closed				
Global Id: SLT43451449				
Global Id: SLT43431429				
WILMINGTON TOWN LOT	1454-1458 MARINE	W 1/4 - 1/2 (0.369 mi.)	H37	59
Database: SLIC REG 4, Date of Government Version: 11/17/2004				
Database: CPS-SLIC, Date of Government Version: 06/11/2018				
Facility Status: Completed - Case Closed				
Facility Status: No further action required				
Global Id: SLT43526524				
WILMINGTON TOWN LOT	BROAD AVE	SSW 1/4 - 1/2 (0.386 mi.)	J40	64
Database: CPS-SLIC, Date of Government Version: 06/11/2018				
Facility Status: Completed - Case Closed				
Global Id: SLT43430428				
WILMINGTON TOWN LOT	1204 HYATT AVE	SSE 1/4 - 1/2 (0.388 mi.)	42	66
Database: SLIC REG 4, Date of Government Version: 11/17/2004				
Database: CPS-SLIC, Date of Government Version: 06/11/2018				
Facility Status: Completed - Case Closed				
Facility Status: No further action required				
Global Id: SLT43471469				
WILMINGTON TOWN LOT	1210 BROAD AVE	SSW 1/4 - 1/2 (0.391 mi.)	J44	67
Database: SLIC REG 4, Date of Government Version: 11/17/2004				
Database: CPS-SLIC, Date of Government Version: 06/11/2018				
Facility Status: Completed - Case Closed				
Facility Status: No further action required				
Global Id: SLT43501499				
WILMINGTON TOWN LOT	1160 LECOUVREUR	S 1/4 - 1/2 (0.397 mi.)	I46	68
Database: SLIC REG 4, Date of Government Version: 11/17/2004				
Database: CPS-SLIC, Date of Government Version: 06/11/2018				
Facility Status: Completed - Case Closed				

EXECUTIVE SUMMARY

Facility Status: No further action required
Global Id: SLT43470468

WILMINGTON TOWN LOT	1143-1145 LECOUVREUR	S 1/4 - 1/2 (0.409 mi.)	150	73
Database: SLIC REG 4, Date of Government Version: 11/17/2004				
Database: CPS-SLIC, Date of Government Version: 06/11/2018				
Facility Status: Completed - Case Closed				
Facility Status: No further action required				
Global Id: SLT43573571				
WILMINGTON TOWN LOT	1137 BANNING	S 1/4 - 1/2 (0.434 mi.)	52	74
Database: SLIC REG 4, Date of Government Version: 11/17/2004				
Database: CPS-SLIC, Date of Government Version: 06/11/2018				
Facility Status: Completed - Case Closed				
Facility Status: No further action required				
Global Id: SLT43504502				
WILMINGTON TOWN LOT	1134 HYATT	SSE 1/4 - 1/2 (0.452 mi.)	L53	75
Database: SLIC REG 4, Date of Government Version: 11/17/2004				
Database: CPS-SLIC, Date of Government Version: 06/11/2018				
Facility Status: Completed - Case Closed				
Facility Status: No further action required				
Global Id: SLT43472470				
WILMINGTON TOWN LOT	1118 & 1124 HYATT	SSE 1/4 - 1/2 (0.497 mi.)	L61	87
Database: SLIC REG 4, Date of Government Version: 11/17/2004				
Database: CPS-SLIC, Date of Government Version: 06/11/2018				
Facility Status: Completed - Case Closed				
Facility Status: No further action required				
Global Id: SLT43473471				

State and tribal registered storage tank lists

UST: The Underground Storage Tank database contains registered USTs. USTs are regulated under Subtitle I of the Resource Conservation and Recovery Act (RCRA). The data come from the State Water Resources Control Board's Hazardous Substance Storage Container Database.

A review of the UST list, as provided by EDR, has revealed that there are 3 UST sites within approximately 0.25 miles of the target property.

<u>Lower Elevation</u>	<u>Address</u>	<u>Direction / Distance</u>	<u>Map ID</u>	<u>Page</u>
PACIFIC BELL	1418 N BROAD AVE	WSW 1/8 - 1/4 (0.151 mi.)	11	19
Database: UST, Date of Government Version: 06/11/2018				
Facility Id: FA0017501				
Facility Id: 24948				
ECOLOGY AUTO	1600 EUBANK AVE	NNE 1/8 - 1/4 (0.178 mi.)	B13	26
Database: UST, Date of Government Version: 06/11/2018				
Facility Id: 24975				
BANNING PARK	401 E M ST	SSW 1/8 - 1/4 (0.209 mi.)	D23	39
Database: UST, Date of Government Version: 06/11/2018				
Facility Id: 24377				

EXECUTIVE SUMMARY

ADDITIONAL ENVIRONMENTAL RECORDS

Local Brownfield lists

US BROWNFIELDS: The EPA's listing of Brownfields properties from the Cleanups in My Community program, which provides information on Brownfields properties for which information is reported back to EPA, as well as areas served by Brownfields grant programs.

A review of the US BROWNFIELDS list, as provided by EDR, and dated 03/19/2018 has revealed that there are 2 US BROWNFIELDS sites within approximately 0.5 miles of the target property.

<u>Lower Elevation</u>	<u>Address</u>	<u>Direction / Distance</u>	<u>Map ID</u>	<u>Page</u>
PLAZA DEL AMO SITE	BETWEEN WESTERN AND	W 1/4 - 1/2 (0.359 mi.)	H35	53
SE CORNER OF L ST. A	SE CORNER OF L ST. A	S 1/4 - 1/2 (0.363 mi.)	I36	56

Local Lists of Landfill / Solid Waste Disposal Sites

WMUDS/SWAT: The Waste Management Unit Database System is used for program tracking and inventory of waste management units. The source is the State Water Resources Control Board.

A review of the WMUDS/SWAT list, as provided by EDR, and dated 04/01/2000 has revealed that there are 3 WMUDS/SWAT sites within approximately 0.5 miles of the target property.

<u>Equal/Higher Elevation</u>	<u>Address</u>	<u>Direction / Distance</u>	<u>Map ID</u>	<u>Page</u>
SHUBIN SITE-WILMINGT	1200 EAST LOMITA	NNE 1/4 - 1/2 (0.489 mi.)	N58	82
<u>Lower Elevation</u>	<u>Address</u>	<u>Direction / Distance</u>	<u>Map ID</u>	<u>Page</u>
PORT DISPOSAL COMPAN	1702 EUBANK	N 1/4 - 1/2 (0.370 mi.)	38	59
HARBOR DUMP	1500 SANFORD AVENUE	NE 1/4 - 1/2 (0.387 mi.)	41	65

Local Lists of Registered Storage Tanks

SWEEPS UST: Statewide Environmental Evaluation and Planning System. This underground storage tank listing was updated and maintained by a company contacted by the SWRCB in the early 1990's. The listing is no longer updated or maintained. The local agency is the contact for more information on a site on the SWEEPS list.

A review of the SWEEPS UST list, as provided by EDR, and dated 06/01/1994 has revealed that there are 5 SWEEPS UST sites within approximately 0.25 miles of the target property.

<u>Lower Elevation</u>	<u>Address</u>	<u>Direction / Distance</u>	<u>Map ID</u>	<u>Page</u>
TRUCKING COMPANY Status: A Comp Number: 4893	1550 N EUBANK AVE	NNE 1/8 - 1/4 (0.140 mi.)	B8	16
PACIFIC BELL Status: A Tank Status: A	1418 N BROAD AVE	WSW 1/8 - 1/4 (0.151 mi.)	11	19

EXECUTIVE SUMMARY

Comp Number: 3406				
LAND FILL INC	1600 EUBANK AVE	NNE 1/8 - 1/4 (0.178 mi.)	B14	27
Status: A				
Tank Status: A				
Comp Number: 3630				
BANNING HIGH SCHOOL	1527 LAKME AVE	WNW 1/8 - 1/4 (0.201 mi.)	C18	32
Comp Number: 5974				
BANNING PARK	401 E M ST	SSW 1/8 - 1/4 (0.209 mi.)	D23	39
Status: A				
Tank Status: A				
Comp Number: 2517				

HIST UST: Historical UST Registered Database.

A review of the HIST UST list, as provided by EDR, and dated 10/15/1990 has revealed that there are 4 HIST UST sites within approximately 0.25 miles of the target property.

<u>Lower Elevation</u>	<u>Address</u>	<u>Direction / Distance</u>	<u>Map ID</u>	<u>Page</u>
PACIFIC BELL	1418 N BROAD AVE	WSW 1/8 - 1/4 (0.151 mi.)	11	19
Facility Id: 00000061297				
BANNING HIGH SCHOOL	1527 LAKME AVE	WNW 1/8 - 1/4 (0.201 mi.)	C18	32
BANNING HIGH SCHOOL	1527 LAKME AVE	WNW 1/8 - 1/4 (0.201 mi.)	C19	34
Facility Id: 00000067129				
Facility Id: 00000068257				
BANNING PARK	401 E M ST	SSW 1/8 - 1/4 (0.209 mi.)	D23	39
Facility Id: 00000047230				

CA FID UST: The Facility Inventory Database contains active and inactive underground storage tank locations. The source is the State Water Resource Control Board.

A review of the CA FID UST list, as provided by EDR, and dated 10/31/1994 has revealed that there are 5 CA FID UST sites within approximately 0.25 miles of the target property.

<u>Lower Elevation</u>	<u>Address</u>	<u>Direction / Distance</u>	<u>Map ID</u>	<u>Page</u>
TRUCKING COMPANY	1550 N EUBANK AVE	NNE 1/8 - 1/4 (0.140 mi.)	B8	16
Facility Id: 19032012				
Status: A				
PACIFIC BELL	1418 N BROAD AVE	WSW 1/8 - 1/4 (0.151 mi.)	11	19
Facility Id: 19051015				
Status: A				
BANNING HIGH SCHOOL	1527 LAKME AVE	WNW 1/8 - 1/4 (0.201 mi.)	C18	32
Facility Id: 19030918				
Status: I				
LAND FIL, INC.	1660 EUBANK AVE	NNE 1/8 - 1/4 (0.204 mi.)	20	34
Facility Id: 19056191				
Status: A				
CITY OF LA GENERAL S	401 E M ST	SSW 1/8 - 1/4 (0.209 mi.)	D21	35

EXECUTIVE SUMMARY

Facility Id: 19055510
Status: A

Other Ascertainable Records

RCRA NonGen / NLR: RCRAInfo is EPA's comprehensive information system, providing access to data supporting the Resource Conservation and Recovery Act (RCRA) of 1976 and the Hazardous and Solid Waste Amendments (HSWA) of 1984. The database includes selective information on sites which generate, transport, store, treat and/or dispose of hazardous waste as defined by the Resource Conservation and Recovery Act (RCRA). Non-Generators do not presently generate hazardous waste.

A review of the RCRA NonGen / NLR list, as provided by EDR, and dated 03/01/2018 has revealed that there is 1 RCRA NonGen / NLR site within approximately 0.25 miles of the target property.

<u>Lower Elevation</u>	<u>Address</u>	<u>Direction / Distance</u>	<u>Map ID</u>	<u>Page</u>
PACIFIC VACUUM TRUCK	1550 EUBANKS	NNE 1/8 - 1/4 (0.141 mi.)	B9	17

FUDS: The Listing includes locations of Formerly Used Defense Sites Properties where the US Army Corps Of Engineers is actively working or will take necessary cleanup actions.

A review of the FUDS list, as provided by EDR, and dated 01/31/2015 has revealed that there is 1 FUDS site within approximately 1 mile of the target property.

<u>Lower Elevation</u>	<u>Address</u>	<u>Direction / Distance</u>	<u>Map ID</u>	<u>Page</u>
BANNING PARK CAMP		ESE 1/4 - 1/2 (0.396 mi.)	45	68

UXO: A listing of unexploded ordnance site locations

A review of the UXO list, as provided by EDR, and dated 09/30/2016 has revealed that there is 1 UXO site within approximately 1 mile of the target property.

<u>Equal/Higher Elevation</u>	<u>Address</u>	<u>Direction / Distance</u>	<u>Map ID</u>	<u>Page</u>
BANNING PARK CAMP		SSW 1/8 - 1/4 (0.147 mi.)	10	19

CA BOND EXP. PLAN: Department of Health Services developed a site-specific expenditure plan as the basis for an appropriation of Hazardous Substance Cleanup Bond Act funds. It is not updated.

A review of the CA BOND EXP. PLAN list, as provided by EDR, and dated 01/01/1989 has revealed that there is 1 CA BOND EXP. PLAN site within approximately 1 mile of the target property.

<u>Equal/Higher Elevation</u>	<u>Address</u>	<u>Direction / Distance</u>	<u>Map ID</u>	<u>Page</u>
SANTA FE RAILROAD-WA	1320 EAST LOMITA AVE	NNE 1/2 - 1 (0.550 mi.)	64	104

EXECUTIVE SUMMARY

HIST CORTESE: The sites for the list are designated by the State Water Resource Control Board [LUST], the Integrated Waste Board [SWF/LS], and the Department of Toxic Substances Control [CALSITES]. This listing is no longer updated by the state agency.

A review of the HIST CORTESE list, as provided by EDR, and dated 04/01/2001 has revealed that there are 2 HIST CORTESE sites within approximately 0.5 miles of the target property.

<u>Equal/Higher Elevation</u>	<u>Address</u>	<u>Direction / Distance</u>	<u>Map ID</u>	<u>Page</u>
CHEVRON #9-5913 Reg Id: 907440325	575 PACIFIC COAST	SE 0 - 1/8 (0.048 mi.)	2	8
PORT DISPOSAL LANDFI Reg Id: 907440234	1070 LOMITA AVE E	NNE 1/4 - 1/2 (0.482 mi.)	M57	79

HWP: Detailed information on permitted hazardous waste facilities and corrective action ("cleanups") tracked in EnviroStor.

A review of the HWP list, as provided by EDR, and dated 05/21/2018 has revealed that there are 2 HWP sites within approximately 1 mile of the target property.

<u>Equal/Higher Elevation</u>	<u>Address</u>	<u>Direction / Distance</u>	<u>Map ID</u>	<u>Page</u>
ETHYL CORP EPA Id: CAD044430668 Cleanup Status: CLOSED	1201 E LOMITA BLVD	NNE 1/2 - 1 (0.505 mi.)	N63	98
<u>Lower Elevation</u>	<u>Address</u>	<u>Direction / Distance</u>	<u>Map ID</u>	<u>Page</u>
ECOLOGY CONTROL INDU EPA Id: CAD000057760 Cleanup Status: CLOSED	336 W ANAHEIM ST	SSW 1/2 - 1 (0.970 mi.)	68	128

UIC: A listing of wells identified as underground injection wells, in the California Oil and Gas Wells database.

A review of the UIC list, as provided by EDR, and dated 04/27/2018 has revealed that there is 1 UIC site within approximately 0.001 miles of the target property.

<u>Equal/Higher Elevation</u>	<u>Address</u>	<u>Direction / Distance</u>	<u>Map ID</u>	<u>Page</u>
EXXONMOBIL CORPORATI Well Status: Plugged		0 - 1/8 (0.000 mi.)	1	8

EXECUTIVE SUMMARY

Due to poor or inadequate address information, the following sites were not mapped. Count: 15 records.

<u>Site Name</u>	<u>Database(s)</u>
ACTA SOUTH - PARCEL SE-881	CPS-SLIC, Notify 65
TED HAMMETT	SEMS-ARCHIVE
WILMINGTON TOWN LOT #185	CPS-SLIC
WILMINGTON TOWN LOT #188	CPS-SLIC
WILMINGTON TOWN LOT #179	CPS-SLIC
WILMINGTON TOWN LOT #051	CPS-SLIC
WILMINGTON TOWN LOT #301	CPS-SLIC
WILMINGTON TOWN LOT #307	CPS-SLIC
WILMINGTON TOWN LOT #187	CPS-SLIC
WILMINGTON TOWN LOT #137	CPS-SLIC
WILMINGTON TOWN LOT #265	CPS-SLIC
ACTA SOUTH - PCH GRADE SEPARATION	CPS-SLIC
ACTA PARCEL PCH-1542	CPS-SLIC
WILMINGTON TOWN LOT #209	CPS-SLIC
TED HAMMETT (CARSON)	ENVIROSTOR

OVERVIEW MAP - 05372003.2R

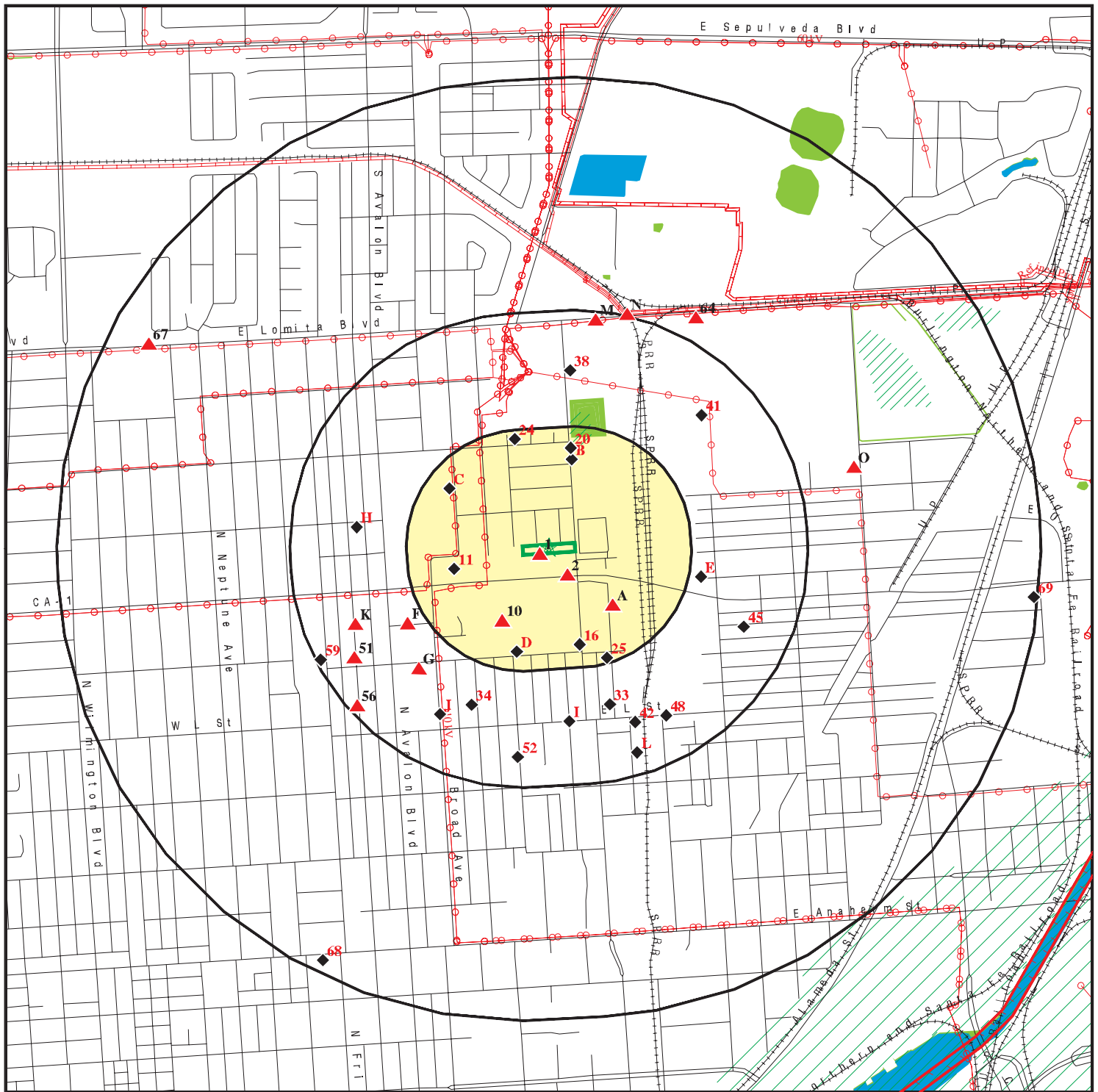

Target Property

Sites at elevations higher than or equal to the target property

Sites at elevations lower than the target property

Manufactured Gas Plants

National Priority List Sites

Dept. Defense Sites

Indian Reservations BIA

Power transmission lines

Pipelines

100-year flood zone

500-year flood zone

National Wetland Inventory

State Wetlands

Upgradient Area

Areas of Concern

This report includes Interactive Map Layers to display and/or hide map information. The legend includes only those icons for the default map view.

SITE NAME: 7422023047
ADDRESS: 7422023047
Wilmington CA 90744
LAT/LONG: 33.792424 / 118.257267

CLIENT: First USA
CONTACT: Nicholas Aboufadel
INQUIRY #: 05372003.2r
DATE: July 25, 2018 12:00 pm

DETAIL MAP - 05372003.2R

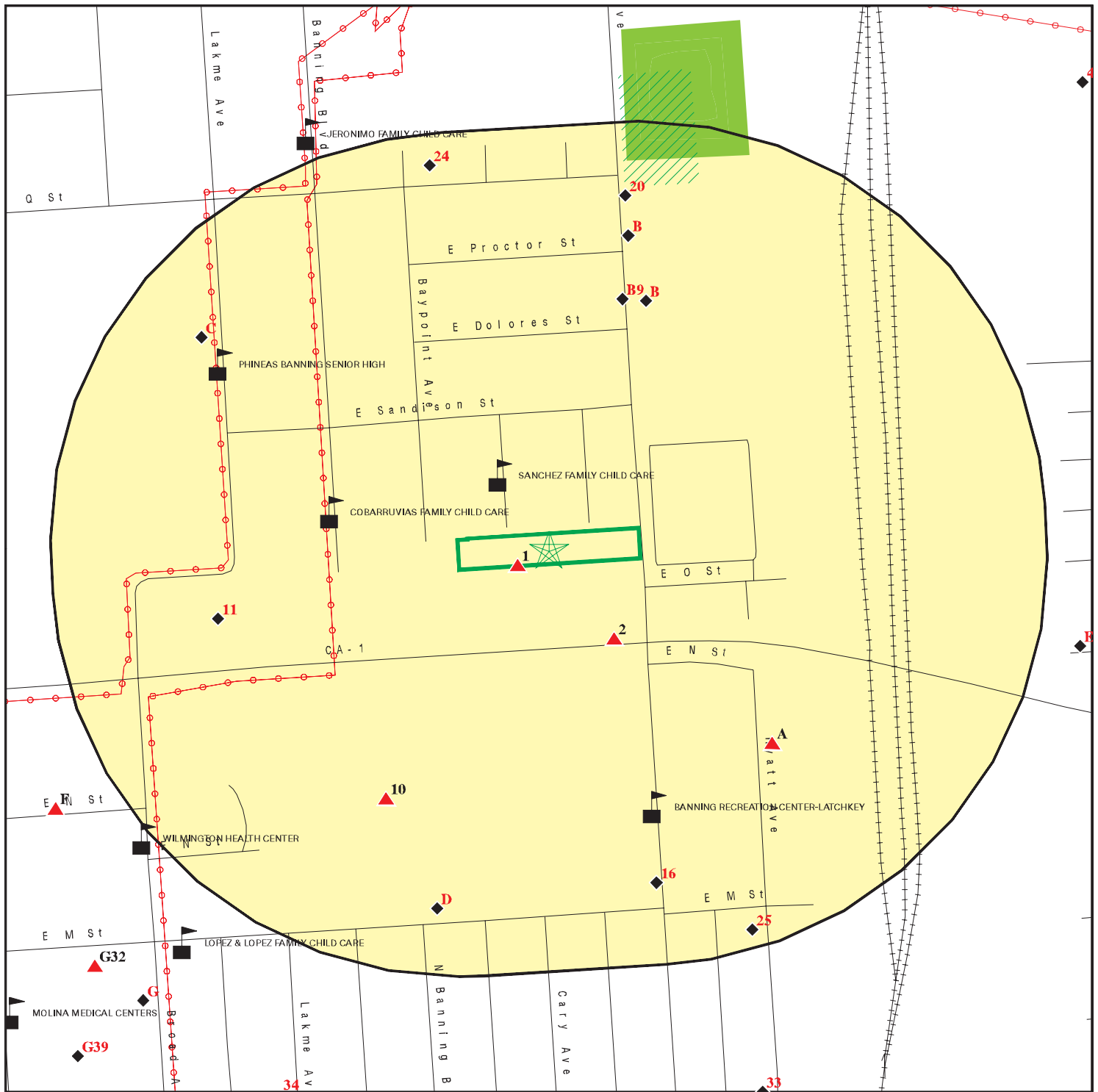

- Target Property
- Sites at elevations higher than or equal to the target property
- Sites at elevations lower than the target property
- Manufactured Gas Plants
- Sensitive Receptors
- National Priority List Sites
- Dept. Defense Sites
- Indian Reservations BIA
- Power transmission lines
- 100-year flood zone
- 500-year flood zone
- National Wetland Inventory
- State Wetlands

Areas of Concern

This report includes Interactive Map Layers to display and/or hide map information. The legend includes only those icons for the default map view.

SITE NAME: 7422023047
 ADDRESS: 7422023047
 Wilmington CA 90744
 LAT/LONG: 33.792424 / 118.257267

CLIENT: First USA
 CONTACT: Nicholas Aboufadel
 INQUIRY #: 05372003.2r
 DATE: July 25, 2018 12:04 pm

MAP FINDINGS SUMMARY

Database	Search Distance (Miles)	Target Property	< 1/8	1/8 - 1/4	1/4 - 1/2	1/2 - 1	> 1	Total Plotted
STANDARD ENVIRONMENTAL RECORDS								
<i>Federal NPL site list</i>								
NPL	1.000		0	0	0	0	NR	0
Proposed NPL	1.000		0	0	0	0	NR	0
NPL LIENS	0.001		0	NR	NR	NR	NR	0
<i>Federal Delisted NPL site list</i>								
Delisted NPL	1.000		0	0	0	0	NR	0
<i>Federal CERCLIS list</i>								
FEDERAL FACILITY	0.500		0	0	0	NR	NR	0
SEMS	0.500		0	0	0	NR	NR	0
<i>Federal CERCLIS NFRAP site list</i>								
SEMS-ARCHIVE	0.500		0	0	1	NR	NR	1
<i>Federal RCRA CORRACTS facilities list</i>								
CORRACTS	1.000		0	0	0	1	NR	1
<i>Federal RCRA non-CORRACTS TSD facilities list</i>								
RCRA-TSDF	0.500		0	0	0	NR	NR	0
<i>Federal RCRA generators list</i>								
RCRA-LQG	0.250		0	1	NR	NR	NR	1
RCRA-SQG	0.250		0	4	NR	NR	NR	4
RCRA-CESQG	0.250		0	0	NR	NR	NR	0
<i>Federal institutional controls / engineering controls registries</i>								
LUCIS	0.500		0	0	0	NR	NR	0
US ENG CONTROLS	0.500		0	0	0	NR	NR	0
US INST CONTROL	0.500		0	0	0	NR	NR	0
<i>Federal ERNS list</i>								
ERNS	0.001		0	NR	NR	NR	NR	0
<i>State- and tribal - equivalent NPL</i>								
RESPONSE	1.000		0	0	0	0	NR	0
<i>State- and tribal - equivalent CERCLIS</i>								
ENVIROSTOR	1.000		0	0	3	5	NR	8
<i>State and tribal landfill and/or solid waste disposal site lists</i>								
SWF/LF	0.500		0	3	0	NR	NR	3
<i>State and tribal leaking storage tank lists</i>								
LUST	0.500		1	0	4	NR	NR	5

MAP FINDINGS SUMMARY

Database	Search Distance (Miles)	Target Property	< 1/8	1/8 - 1/4	1/4 - 1/2	1/2 - 1	> 1	Total Plotted
INDIAN LUST	0.500		0	0	0	NR	NR	0
CPS-SLIC	0.500		0	5	23	NR	NR	28
State and tribal registered storage tank lists								
FEMA UST	0.250		0	0	NR	NR	NR	0
UST	0.250		0	3	NR	NR	NR	3
AST	0.250		0	0	NR	NR	NR	0
INDIAN UST	0.250		0	0	NR	NR	NR	0
State and tribal voluntary cleanup sites								
VCP	0.500		0	0	0	NR	NR	0
INDIAN VCP	0.500		0	0	0	NR	NR	0
State and tribal Brownfields sites								
BROWNFIELDS	0.500		0	0	0	NR	NR	0
ADDITIONAL ENVIRONMENTAL RECORDS								
Local Brownfield lists								
US BROWNFIELDS	0.500		0	0	2	NR	NR	2
Local Lists of Landfill / Solid Waste Disposal Sites								
WMUDS/SWAT	0.500		0	0	3	NR	NR	3
SWRCY	0.500		0	0	0	NR	NR	0
HAULERS	0.001		0	NR	NR	NR	NR	0
INDIAN ODI	0.500		0	0	0	NR	NR	0
ODI	0.500		0	0	0	NR	NR	0
DEBRIS REGION 9	0.500		0	0	0	NR	NR	0
IHS OPEN DUMPS	0.500		0	0	0	NR	NR	0
Local Lists of Hazardous waste / Contaminated Sites								
AOCONCERN	1.000		0	0	0	0	NR	0
US HIST CDL	0.001		0	NR	NR	NR	NR	0
HIST Cal-Sites	1.000		0	0	0	0	NR	0
SCH	0.250		0	0	NR	NR	NR	0
CDL	0.001		0	NR	NR	NR	NR	0
Toxic Pits	1.000		0	0	0	0	NR	0
US CDL	0.001		0	NR	NR	NR	NR	0
CERS HAZ WASTE	0.250		0	0	NR	NR	NR	0
Local Lists of Registered Storage Tanks								
SWEEPS UST	0.250		0	5	NR	NR	NR	5
HIST UST	0.250		0	4	NR	NR	NR	4
CA FID UST	0.250		0	5	NR	NR	NR	5
CERS TANKS	0.250		0	0	NR	NR	NR	0
Local Land Records								
LIENS	0.001		0	NR	NR	NR	NR	0

MAP FINDINGS SUMMARY

Database	Search Distance (Miles)	Target Property	< 1/8	1/8 - 1/4	1/4 - 1/2	1/2 - 1	> 1	Total Plotted
LIENS 2	0.001		0	NR	NR	NR	NR	0
DEED	0.500		0	0	0	NR	NR	0
Records of Emergency Release Reports								
HMIRS	0.001		0	NR	NR	NR	NR	0
CHMIRS	0.001		0	NR	NR	NR	NR	0
LDS	0.001		0	NR	NR	NR	NR	0
MCS	0.001		0	NR	NR	NR	NR	0
SPILLS 90	0.001		0	NR	NR	NR	NR	0
Other Ascertainable Records								
RCRA NonGen / NLR	0.250		0	1	NR	NR	NR	1
FUDS	1.000		0	0	1	0	NR	1
DOD	1.000		0	0	0	0	NR	0
SCRD DRYCLEANERS	0.500		0	0	0	NR	NR	0
US FIN ASSUR	0.001		0	NR	NR	NR	NR	0
EPA WATCH LIST	0.001		0	NR	NR	NR	NR	0
2020 COR ACTION	0.250		0	0	NR	NR	NR	0
TSCA	0.001		0	NR	NR	NR	NR	0
TRIS	0.001		0	NR	NR	NR	NR	0
SSTS	0.001		0	NR	NR	NR	NR	0
ROD	1.000		0	0	0	0	NR	0
RMP	0.001		0	NR	NR	NR	NR	0
RAATS	0.001		0	NR	NR	NR	NR	0
PRP	0.001		0	NR	NR	NR	NR	0
PADS	0.001		0	NR	NR	NR	NR	0
ICIS	0.001		0	NR	NR	NR	NR	0
FTTS	0.001		0	NR	NR	NR	NR	0
MLTS	0.001		0	NR	NR	NR	NR	0
COAL ASH DOE	0.001		0	NR	NR	NR	NR	0
COAL ASH EPA	0.500		0	0	0	NR	NR	0
PCB TRANSFORMER	0.001		0	NR	NR	NR	NR	0
RADINFO	0.001		0	NR	NR	NR	NR	0
HIST FTTS	0.001		0	NR	NR	NR	NR	0
DOT OPS	0.001		0	NR	NR	NR	NR	0
CONSENT	1.000		0	0	0	0	NR	0
INDIAN RESERV	0.001		0	NR	NR	NR	NR	0
FUSRAP	1.000		0	0	0	0	NR	0
UMTRA	0.500		0	0	0	NR	NR	0
LEAD SMELTERS	0.001		0	NR	NR	NR	NR	0
US AIRS	0.001		0	NR	NR	NR	NR	0
US MINES	0.250		0	0	NR	NR	NR	0
ABANDONED MINES	0.001		0	NR	NR	NR	NR	0
FINDS	0.001		0	NR	NR	NR	NR	0
DOCKET HWC	0.001		0	NR	NR	NR	NR	0
ECHO	0.001		0	NR	NR	NR	NR	0
UXO	1.000		0	1	0	0	NR	1
FUELS PROGRAM	0.250		0	0	NR	NR	NR	0
CA BOND EXP. PLAN	1.000		0	0	0	1	NR	1
Cortese	0.500		0	0	0	NR	NR	0
CUPA Listings	0.250		0	0	NR	NR	NR	0

MAP FINDINGS SUMMARY

Database	Search Distance (Miles)	Target Property	< 1/8	1/8 - 1/4	1/4 - 1/2	1/2 - 1	> 1	Total Plotted
DRYCLEANERS	0.250		0	0	NR	NR	NR	0
EMI	0.001		0	NR	NR	NR	NR	0
ENF	0.001		0	NR	NR	NR	NR	0
Financial Assurance	0.001		0	NR	NR	NR	NR	0
HAZNET	0.001		0	NR	NR	NR	NR	0
ICE	0.001		0	NR	NR	NR	NR	0
HIST CORTESE	0.500		1	0	1	NR	NR	2
LOS ANGELES CO. HMS	0.001		0	NR	NR	NR	NR	0
HWP	1.000		0	0	0	2	NR	2
HWT	0.250		0	0	NR	NR	NR	0
MINES	0.001		0	NR	NR	NR	NR	0
MWMP	0.250		0	0	NR	NR	NR	0
NPDES	0.001		0	NR	NR	NR	NR	0
PEST LIC	0.001		0	NR	NR	NR	NR	0
PROC	0.500		0	0	0	NR	NR	0
Notify 65	1.000		0	0	0	0	NR	0
LA Co. Site Mitigation	0.001		0	NR	NR	NR	NR	0
UIC	0.001		1	NR	NR	NR	NR	1
WASTEWATER PITS	0.500		0	0	0	NR	NR	0
WDS	0.001		0	NR	NR	NR	NR	0
WIP	0.250		0	0	NR	NR	NR	0
SAMPLING POINT	0.001		0	NR	NR	NR	NR	0
PROD WATER PONDS	0.001		0	NR	NR	NR	NR	0
MILITARY PRIV SITES	0.001		0	NR	NR	NR	NR	0
UIC GEO	0.001		0	NR	NR	NR	NR	0
OTHER OIL GAS	0.001		0	NR	NR	NR	NR	0
NON-CASE INFO	0.001		0	NR	NR	NR	NR	0
CERS	0.001		0	NR	NR	NR	NR	0
WELL STIM PROJ	0.001		0	NR	NR	NR	NR	0
PROJECT	0.001		0	NR	NR	NR	NR	0
CIWQS	0.001		0	NR	NR	NR	NR	0

EDR HIGH RISK HISTORICAL RECORDS

EDR Exclusive Records

EDR MGP	1.000		0	0	0	0	NR	0
EDR Hist Auto	0.125		0	NR	NR	NR	NR	0
EDR Hist Cleaner	0.125		0	NR	NR	NR	NR	0

EDR RECOVERED GOVERNMENT ARCHIVES

Exclusive Recovered Govt. Archives

RGA LF	0.001		0	NR	NR	NR	NR	0
RGA LUST	0.001		0	NR	NR	NR	NR	0

- Totals --		0	3	32	38	9	0	82
-------------	--	---	---	----	----	---	---	----

NOTES:

TP = Target Property

NR = Not Requested at this Search Distance

Sites may be listed in more than one database

Map ID
Direction
Distance
Elevation

MAP FINDINGS

Site

Database(s)

EDR ID Number
EPA ID Number

1 EXXONMOBIL CORPORATION

UIC S118834104
N/A

< 1/8
1 ft. LOS ANGELES (County), CA

Relative:
Higher
Actual:
42 ft.

UIC:
API Number: 03705069
Confidential Well: No
Well Number: 'WTU' 1017
Direction: N
Lease Name: WTU
Field Name: Wilmington
Area Name: Fault Block I
Section: 29
Township: 04S
Range: 13W
Base And Meridian; Part Of The PLSS: SB
GIS Source Code: hud
Latitude: 33.79228
Longitude: -118.2576
Well Type: Water Flood
Well Status: Plugged
Operator Code: E3700
Operator Name: ExxonMobil Corporation
BLM Well: N
EPA Well: N
Location: Not reported
Dryhole: N
Well DEP: 0
Aband Status: Not reported

2 CHEVRON #9-5913
SE 575 PACIFIC COAST
< 1/8 WILMINGTON, CA 90744
0.048 mi.
254 ft.

LUST S104234281
HIST CORTESE N/A

Relative:
Higher
Actual:
42 ft.

LUST:
Lead Agency: LOS ANGELES, CITY OF
Case Type: LUST Cleanup Site
Geo Track: http://geotracker.waterboards.ca.gov/profile_report.asp?global_id=T0603701676
Global Id: T0603701676
Latitude: 33.7915781
Longitude: -118.2569655
Status: Completed - Case Closed
Status Date: 04/30/1998
Case Worker: WR
RB Case Number: 907440325
Local Agency: LOS ANGELES, CITY OF
File Location: Not reported
Local Case Number: Not reported
Potential Media Affect: Soil
Potential Contaminants of Concern: Other Solvent or Non-Petroleum Hydrocarbon
Site History: Not reported

LUST:
Global Id: T0603701676
Contact Type: Local Agency Caseworker
Contact Name: TBD
Organization Name: LOS ANGELES, CITY OF

Map ID
Direction
Distance
Elevation

MAP FINDINGS

Site

Database(s)

EDR ID Number
EPA ID Number

CHEVRON #9-5913 (Continued)

S104234281

Address: 200 N. MAIN ST. RM. 970
City: LOS ANGELES
Email: Not reported
Phone Number: 2134826528

Global Id: T0603701676
Contact Type: Regional Board Caseworker
Contact Name: YUE RONG
Organization Name: LOS ANGELES RWQCB (REGION 4)
Address: 320 W. 4TH ST., SUITE 200
City: Los Angeles
Email: yrong@waterboards.ca.gov
Phone Number: Not reported

LUST:
Global Id: T0603701676
Action Type: Other
Date: 11/30/1999
Action: Leak Reported

LUST:
Global Id: T0603701676
Status: Open - Case Begin Date
Status Date: 04/03/1998

Global Id: T0603701676
Status: Open - Site Assessment
Status Date: 04/03/1998

Global Id: T0603701676
Status: Completed - Case Closed
Status Date: 04/30/1998

LUST REG 4:
Region: 4
Regional Board: 04
County: Los Angeles
Facility Id: 907440325
Status: Preliminary site assessment underway
Substance: Hydrocarbons
Substance Quantity: Not reported
Local Case No: Not reported
Case Type: Soil
Abatement Method Used at the Site: OT
Global ID: T0603701676
W Global ID: Not reported
Staff: UNK
Local Agency: 19050
Cross Street: NEPTUNE AVE
Enforcement Type: Not reported
Date Leak Discovered: Not reported
Date Leak First Reported: 11/30/1999
Date Leak Record Entered: Not reported
Date Confirmation Began: Not reported
Date Leak Stopped: Not reported

Map ID
Direction
Distance
Elevation

MAP FINDINGS

Site

Database(s)

EDR ID Number
EPA ID Number

CHEVRON #9-5913 (Continued)

S104234281

Date Case Last Changed on Database: 11/30/1999
Date the Case was Closed: Not reported
How Leak Discovered: Subsurface Monitoring
How Leak Stopped: Not reported
Cause of Leak: UNK
Leak Source: UNK
Operator: Not reported
Water System: Not reported
Well Name: Not reported
Approx. Dist To Production Well (ft): 3475.1245675496564558590857212
Source of Cleanup Funding: UNK
Preliminary Site Assessment Workplan Submitted: Not reported
Preliminary Site Assessment Began: 10/26/1999
Pollution Characterization Began: Not reported
Remediation Plan Submitted: Not reported
Remedial Action Underway: Not reported
Post Remedial Action Monitoring Began: Not reported
Enforcement Action Date: Not reported
Historical Max MTBE Date: Not reported
Hist Max MTBE Conc in Groundwater: Not reported
Hist Max MTBE Conc in Soil: Not reported
Significant Interim Remedial Action Taken: Not reported
GW Qualifier: Not reported
Soil Qualifier: Not reported
Organization: Not reported
Owner Contact: Not reported
Responsible Party: CHEVRON PRODUCTS CO
RP Address: 1300 S. BEACH BLVD., LA HABRA, CA 90632
Program: LUST
Lat/Long: 33.790763 / -1
Local Agency Staff: PEJ
Beneficial Use: Not reported
Priority: Not reported
Cleanup Fund Id: Not reported
Suspended: Not reported
Assigned Name: Not reported
Summary: Not reported

HIST CORTESE:

Region: CORTESE
Facility County Code: 19
Reg By: LTNKA
Reg Id: 907440325

A3
SE
1/8-1/4
0.139 mi.
736 ft.

WILMINGTON TOWN LOT #098
1350-1356 N. HYATT AVE
WILMINGTON, CA 90744

Site 1 of 2 in cluster A

CPS-SLIC S106485817
N/A

Relative:
Higher

CPS-SLIC:

Actual:
42 ft.

Region: STATE
Facility Status: Completed - Case Closed
Status Date: 09/28/1999
Global Id: SLT43572570
Lead Agency: LOS ANGELES RWQCB (REGION 4)
Lead Agency Case Number: Not reported

Map ID
Direction
Distance
Elevation

MAP FINDINGS

Site

Database(s)

EDR ID Number
EPA ID Number

WILMINGTON TOWN LOT #098 (Continued)

S106485817

Latitude: 33.790907
Longitude: -118.254742
Case Type: Cleanup Program Site
Case Worker: Not reported
Local Agency: Not reported
RB Case Number: 0655V1
File Location: Not reported
Potential Media Affected: Not reported
Potential Contaminants of Concern: Not reported
Site History: Not reported

[Click here to access the California GeoTracker records for this facility:](#)

A4
SE
1/8-1/4
0.139 mi.
736 ft.

WILMINGTON TOWN LOT #098
1350-1356 HYATT
WILMINGTON, CA 90744

CPS-SLIC S105119611
N/A

Site 2 of 2 in cluster A

Relative:
Higher

SLIC REG 4:

Actual:
42 ft.

Region: 4
Facility Status: No further action required
SLIC: 0655V1
Substance: TPH
Staff: Manjulika Chakarbarti

B5
NNE
1/8-1/4
0.140 mi.
737 ft.

ECOLOGY AUTO WRECKING
1550 EUBANK AVENUE
WILMINGTON, CA 90744

SWF/LF S118939145
N/A

Site 1 of 9 in cluster B

Relative:
Lower

LOS ANGELES CO. LF:

Actual:
37 ft.

Site ID: 1926
Alt. Address: Not reported
Site Contact: Not reported
Site Contact Phone: Not reported
Site Email: Not reported
Site Website: Not reported
Site Type: Unknown
Site SWIS Number: 19-AR-5168
Beginning Operation Date: Not reported
Ending Operation Date: Not reported
Local Enforcement Agency: City of Los Angeles, Building and Safety
Maximun Depth Fill(Ft): Not reported
Permitted Capacity: Not reported
Present Use: Commercial
Remaining Capacity(Million): Not reported
Status: Closed
Waste Accepted: Not reported
Hours of Operation: Not reported
Disposal Area (Acre): Not reported

Detail As Of 01/2014:

Operator Name: Unknown
Operator Address: Not reported
Operator City/State/Zip: Not reported

Map ID
Direction
Distance
Elevation

MAP FINDINGS

Site

Database(s)

EDR ID Number
EPA ID Number

ECOLOGY AUTO WRECKING (Continued)

S118939145

Operator Contact: Not reported
Operator Telephone: Not reported
Operator Email: Not reported
Owner Name: Unknown
Owner Address: Not reported
Owner City/State/Zip: Not reported
Owner Contact: Not reported
Owner Telephone: Not reported
Owner Email: Not reported

B6
NNE
1/8-1/4
0.140 mi.
737 ft.

GUZMAN ORTEGA
1550 EUBANK AVENUE
WILMINGTON, CA 90744
Site 2 of 9 in cluster B

SWF/LF **S118939146**
N/A

Relative:
Lower

LOS ANGELES CO. LF:

Actual:
37 ft.

Site ID: 1954
Alt. Address: 1702 Eubank Avenue, Wilmington, CA
Site Contact: Not reported
Site Contact Phone: Not reported
Site Email: Not reported
Site Website: Not reported
Site Type: Unknown
Site SWIS Number: 19-AR-1076
Beginning Operation Date: Not reported
Ending Operation Date: Not reported
Local Enforcement Agency: City of Los Angeles, Building and Safety
Maximun Depth Fill(Ft): Not reported
Permitted Capacity: Not reported
Present Use: Commercial
Remaining Capacity(Million): Not reported
Status: Closed
Waste Accepted: Not reported
Hours of Operation: Not reported
Disposal Area (Acre): Not reported

Detail As Of 01/2014:

Operator Name: Unknown
Operator Address: Not reported
Operator City/State/Zip: Not reported
Operator Contact: Not reported
Operator Telephone: Not reported
Operator Email: Not reported
Owner Name: Unknown
Owner Address: Not reported
Owner City/State/Zip: Not reported
Owner Contact: Not reported
Owner Telephone: Not reported
Owner Email: Not reported

Map ID
Direction
Distance
Elevation

MAP FINDINGS

EDR ID Number
EPA ID Number

B7
NNE
1/8-1/4
0.140 mi.
737 ft.

I C E INC
1550 N EUBANK AVE
WILMINGTON, CA 90744
Site 3 of 9 in cluster B

RCRA-SQG
FINDS
ECHO
HAZNET
1004676094
CAR000080747

Relative:
Lower

RCRA-SQG:

Actual:
37 ft.

Date form received by agency: 08/18/2000
Facility name: I C E INC
Facility address: 1550 N EUBANK AVE
WILMINGTON, CA 90744
EPA ID: CAR000080747
Contact: HAL ANDERSON
Contact address: 1550 N EUBANK AVE
WILMINGTON, CA 90744
Contact country: US
Contact telephone: 310-835-0194
Contact email: Not reported
EPA Region: 09
Classification: Small Small Quantity Generator
Description: Handler: generates more than 100 and less than 1000 kg of hazardous waste during any calendar month and accumulates less than 6000 kg of hazardous waste at any time; or generates 100 kg or less of hazardous waste during any calendar month, and accumulates more than 1000 kg of hazardous waste at any time

Owner/Operator Summary:

Owner/operator name: I C E INC
Owner/operator address: 1550 N EUBANK AVE
WILMINGTON, CA 90744
Owner/operator country: Not reported
Owner/operator telephone: 310-835-0194
Owner/operator email: Not reported
Owner/operator fax: Not reported
Owner/operator extension: Not reported
Legal status: Private
Owner/Operator Type: Owner
Owner/Op start date: Not reported
Owner/Op end date: Not reported

Handler Activities Summary:

U.S. importer of hazardous waste: No
Mixed waste (haz. and radioactive): No
Recycler of hazardous waste: No
Transporter of hazardous waste: No
Treater, storer or disposer of HW: No
Underground injection activity: No
On-site burner exemption: No
Furnace exemption: No
Used oil fuel burner: No
Used oil processor: No
User oil refiner: No
Used oil fuel marketer to burner: No
Used oil Specification marketer: No
Used oil transfer facility: No
Used oil transporter: No

. Waste code: D039

Map ID
Direction
Distance
Elevation

MAP FINDINGS

Site

Database(s)

EDR ID Number
EPA ID Number

I C E INC (Continued)

1004676094

Waste name: TETRACHLOROETHYLENE

Violation Status: No violations found

FINDS:

Registry ID: 110002942317

Environmental Interest/Information System

RCRAInfo is a national information system that supports the Resource Conservation and Recovery Act (RCRA) program through the tracking of events and activities related to facilities that generate, transport, and treat, store, or dispose of hazardous waste. RCRAInfo allows RCRA program staff to track the notification, permit, compliance, and corrective action activities required under RCRA.

[Click this hyperlink](#) while viewing on your computer to access additional FINDS: detail in the EDR Site Report.

ECHO:

Envid: 1004676094
Registry ID: 110002942317
DFR URL: <http://echo.epa.gov/detailed-facility-report?fid=110002942317>

HAZNET:

envid: 1004676094
Year: 2013
GEPAID: CAR000080747
Contact: OWNER
Telephone: 3108350194
Mailing Name: Not reported
Mailing Address: 1550 N EUBANK AVE
Mailing City,St,Zip: WILMINGTON, CA 907440000
Gen County: Los Angeles
TSD EPA ID: CAT000613976
TSD County: Orange
Waste Category: Not reported
Disposal Method: Storage, Bulking, And/Or Transfer Off Site--No Treatment/Reovery (H010-H129) Or (H131-H135)
Tons: 0.252
Cat Decode: Not reported
Method Decode: Not reported
Facility County: Not reported

envid: 1004676094
Year: 2012
GEPAID: CAR000080747
Contact: OWNER
Telephone: 3108350194
Mailing Name: Not reported
Mailing Address: 1550 N EUBANK AVE
Mailing City,St,Zip: WILMINGTON, CA 907440000
Gen County: Los Angeles
TSD EPA ID: CAT000613976
TSD County: Orange
Waste Category: Not reported

Map ID
Direction
Distance
Elevation

MAP FINDINGS

Site

Database(s)

EDR ID Number
EPA ID Number

I C E INC (Continued)

1004676094

Disposal Method: Storage, Bulking, And/Or Transfer Off Site--No Treatment/Reovery
(H010-H129) Or (H131-H135)

Tons: 1.638

Cat Decode: Not reported

Method Decode: Not reported

Facility County: Los Angeles

envid: 1004676094

Year: 2011

GEPAID: CAR000080747

Contact: Not reported

Telephone: 3108350194

Mailing Name: Not reported

Mailing Address: 1550 N EUBANK AVE

Mailing City,St,Zip: WILMINGTON, CA 907440000

Gen County: Not reported

TSD EPA ID: CAT000613976

TSD County: Not reported

Waste Category: Aqueous solution with total organic residues less than 10 percent

Disposal Method: Storage, Bulking, And/Or Transfer Off Site--No Treatment/Reovery
(H010-H129) Or (H131-H135)

Tons: 0.567

Cat Decode: Not reported

Method Decode: Not reported

Facility County: Los Angeles

envid: 1004676094

Year: 2011

GEPAID: CAR000080747

Contact: Not reported

Telephone: 3108350194

Mailing Name: Not reported

Mailing Address: 1550 N EUBANK AVE

Mailing City,St,Zip: WILMINGTON, CA 907440000

Gen County: Not reported

TSD EPA ID: CAT000613893

TSD County: Not reported

Waste Category: Aqueous solution with total organic residues less than 10 percent

Disposal Method: Storage, Bulking, And/Or Transfer Off Site--No Treatment/Reovery
(H010-H129) Or (H131-H135)

Tons: 0.252

Cat Decode: Not reported

Method Decode: Not reported

Facility County: Los Angeles

envid: 1004676094

Year: 2010

GEPAID: CAR000080747

Contact: OWNER

Telephone: 3108350194

Mailing Name: Not reported

Mailing Address: 1550 N EUBANK AVE

Mailing City,St,Zip: WILMINGTON, CA 907440000

Gen County: Not reported

TSD EPA ID: NVT330010000

TSD County: Not reported

Waste Category: Latex waste

Map ID
Direction
Distance
Elevation

MAP FINDINGS

Site

Database(s)

EDR ID Number
EPA ID Number

I C E INC (Continued)

1004676094

Disposal Method: Other Recovery Of Reclamation For Reuse Including Acid Regeneration,
Organics Recovery Ect
Tons: 1
Cat Decode: Not reported
Method Decode: Not reported
Facility County: Los Angeles

[Click this hyperlink](#) while viewing on your computer to access
2 additional CA_HAZNET: record(s) in the EDR Site Report.

**B8
NNE
1/8-1/4
0.140 mi.
737 ft.**

**TRUCKING COMPANY
1550 N EUBANK AVE
WILMINGTON, CA 90744
Site 4 of 9 in cluster B**

**SWEEPS UST 1000304900
CA FID UST N/A**

**Relative:
Lower
Actual:
37 ft.**

SWEEPS UST:
Status: Active
Comp Number: 4893
Number: 9
Board Of Equalization: Not reported
Referral Date: 12-29-92
Action Date: 03-18-94
Created Date: 02-29-88
Owner Tank Id: Not reported
SWRCB Tank Id: Not reported
Tank Status: Not reported
Capacity: Not reported
Active Date: Not reported
Tank Use: Not reported
STG: Not reported
Content: Not reported
Number Of Tanks: Not reported

CA FID UST:
Facility ID: 19032012
Regulated By: UTNKA
Regulated ID: Not reported
Cortese Code: Not reported
SIC Code: Not reported
Facility Phone: 2130000000
Mail To: Not reported
Mailing Address: 1550 N EUBANK AVE
Mailing Address 2: Not reported
Mailing City,St,Zip: WILMINGTON 907440000
Contact: Not reported
Contact Phone: Not reported
DUNs Number: Not reported
NPDES Number: Not reported
EPA ID: Not reported
Comments: Not reported
Status: Active

Map ID
Direction
Distance
Elevation

MAP FINDINGS

Site

Database(s)

EDR ID Number
EPA ID Number

B9
NNE
1/8-1/4
0.141 mi.
744 ft.

PACIFIC VACUUM TRUCK COMPANY INC
1550 EUBANKS
WILMINGTON, CA 90744

RCRA NonGen / NLR
FINDS
ECHO

1000250277
CAT000625020

Site 5 of 9 in cluster B

Relative:
Lower

RCRA NonGen / NLR:

Actual:
37 ft.

Date form received by agency: 08/18/1980
Facility name: PACIFIC VACUUM TRUCK COMPANY INC
Facility address: 1550 EUBANKS
WILMINGTON, CA 90744
EPA ID: CAT000625020
Mailing address: PO BOX 77
WILMINGTON, CA 90744
Contact: ENVIRONMENTAL MANAGER
Contact address: 1550 EUBANKS
WILMINGTON, CA 90744
Contact country: US
Contact telephone: 213-518-0031
Contact email: Not reported
EPA Region: 09
Land type: Other land type
Classification: Non-Generator
Description: Handler: Non-Generators do not presently generate hazardous waste

Owner/Operator Summary:

Owner/operator name: PINETREE TRANSPORTATION
Owner/operator address: NOT REQUIRED
NOT REQUIRED, ME 99999
Owner/operator country: Not reported
Owner/operator telephone: 415-555-1212
Owner/operator email: Not reported
Owner/operator fax: Not reported
Owner/operator extension: Not reported
Legal status: Private
Owner/Operator Type: Owner
Owner/Op start date: Not reported
Owner/Op end date: Not reported

Owner/operator name: NOT REQUIRED
Owner/operator address: NOT REQUIRED
NOT REQUIRED, ME 99999
Owner/operator country: Not reported
Owner/operator telephone: 415-555-1212
Owner/operator email: Not reported
Owner/operator fax: Not reported
Owner/operator extension: Not reported
Legal status: Private
Owner/Operator Type: Operator
Owner/Op start date: Not reported
Owner/Op end date: Not reported

Handler Activities Summary:

U.S. importer of hazardous waste: No
Mixed waste (haz. and radioactive): No
Recycler of hazardous waste: No
Transporter of hazardous waste: No
Treater, storer or disposer of HW: No

Map ID
Direction
Distance
Elevation

MAP FINDINGS

Site

Database(s)

EDR ID Number
EPA ID Number

PACIFIC VACUUM TRUCK COMPANY INC (Continued)

1000250277

Underground injection activity: No
On-site burner exemption: No
Furnace exemption: No
Used oil fuel burner: No
Used oil processor: No
Used oil refiner: No
Used oil fuel marketer to burner: No
Used oil Specification marketer: No
Used oil transfer facility: No
Used oil transporter: No

Facility Has Received Notices of Violations:

Regulation violated: Not reported
Area of violation: Generators - General
Date violation determined: 08/13/1985
Date achieved compliance: 10/13/1985
Violation lead agency: State
Enforcement action: WRITTEN INFORMAL
Enforcement action date: 08/13/1985
Enf. disposition status: Not reported
Enf. disp. status date: Not reported
Enforcement lead agency: State
Proposed penalty amount: Not reported
Final penalty amount: Not reported
Paid penalty amount: Not reported

Evaluation Action Summary:

Evaluation date: 08/13/1985
Evaluation: COMPLIANCE EVALUATION INSPECTION ON-SITE
Area of violation: Generators - General
Date achieved compliance: 10/13/1985
Evaluation lead agency: State

Evaluation date: 08/13/1985
Evaluation: NON-FINANCIAL RECORD REVIEW
Area of violation: Not reported
Date achieved compliance: Not reported
Evaluation lead agency: State

FINDS:

Registry ID: 110002944681

Environmental Interest/Information System

RCRAInfo is a national information system that supports the Resource Conservation and Recovery Act (RCRA) program through the tracking of events and activities related to facilities that generate, transport, and treat, store, or dispose of hazardous waste. RCRAInfo allows RCRA program staff to track the notification, permit, compliance, and corrective action activities required under RCRA.

[Click this hyperlink](#) while viewing on your computer to access additional FINDS: detail in the EDR Site Report.

ECHO:

Map ID
Direction
Distance
Elevation

MAP FINDINGS

Site

Database(s)

EDR ID Number
EPA ID Number

PACIFIC VACUUM TRUCK COMPANY INC (Continued)

1000250277

Envid: 1000250277
Registry ID: 110002944681
DFR URL: <http://echo.epa.gov/detailed-facility-report?fid=110002944681>

10
SSW
1/8-1/4
0.147 mi.
778 ft.

BANNING PARK CAMP
WILMINGTON, CA

UXO 1018150046
N/A

Relative:
Higher

Actual:
43 ft.

UXO:
DoD Component: FUDS
Installation Name: ALLEN AUX FIELD #3
Facility Address 2: Not reported
Site ID: 01OEW
Site Type: Medium/Large Caliber
Latitude: 35.054901
Longitude: -119.016998

DoD Component: FUDS
Installation Name: BANNING PARK CAMP
Facility Address 2: Not reported
Site ID: 01OEW
Site Type: Medium/Large Caliber
Latitude: 33.790199
Longitude: -118.259003

11
WSW
1/8-1/4
0.151 mi.
798 ft.

PACIFIC BELL
1418 N BROAD AVE
WILMINGTON, CA 90744

RCRA-SQG 1000250312
UST CAT080018872
SWEEPS UST
HIST UST
CA FID UST
FINDS
ECHO
EMI
HAZNET

Relative:
Lower

Actual:
39 ft.

RCRA-SQG:
Date form received by agency: 09/01/1996
Facility name: PACIFIC BELL
Facility address: 1418 N BROAD AVE
WILMINGTON, CA 90744

EPA ID: CAT080018872
Mailing address: 500 S MAIN S TOWER BOCC RM 260
ORANGE, CA 92668

Contact: Not reported
Contact address: Not reported
Not reported

Contact country: US
Contact telephone: Not reported
Contact email: Not reported
EPA Region: 09
Classification: Small Small Quantity Generator
Description: Handler: generates more than 100 and less than 1000 kg of hazardous waste during any calendar month and accumulates less than 6000 kg of hazardous waste at any time; or generates 100 kg or less of hazardous

Map ID
Direction
Distance
Elevation

MAP FINDINGS

Site

Database(s)

EDR ID Number
EPA ID Number

PACIFIC BELL (Continued)

1000250312

waste during any calendar month, and accumulates more than 1000 kg of hazardous waste at any time

Owner/Operator Summary:

Owner/operator name: THE PACIFIC TELEPHONE AND TELEGRAPH CO
Owner/operator address: NOT REQUIRED
NOT REQUIRED, ME 99999
Owner/operator country: Not reported
Owner/operator telephone: 415-555-1212
Owner/operator email: Not reported
Owner/operator fax: Not reported
Owner/operator extension: Not reported
Legal status: Private
Owner/Operator Type: Owner
Owner/Op start date: Not reported
Owner/Op end date: Not reported

Owner/operator name: NOT REQUIRED
Owner/operator address: NOT REQUIRED
NOT REQUIRED, ME 99999
Owner/operator country: Not reported
Owner/operator telephone: 415-555-1212
Owner/operator email: Not reported
Owner/operator fax: Not reported
Owner/operator extension: Not reported
Legal status: Private
Owner/Operator Type: Operator
Owner/Op start date: Not reported
Owner/Op end date: Not reported

Handler Activities Summary:

U.S. importer of hazardous waste: No
Mixed waste (haz. and radioactive): No
Recycler of hazardous waste: No
Transporter of hazardous waste: No
Treater, storer or disposer of HW: No
Underground injection activity: No
On-site burner exemption: No
Furnace exemption: No
Used oil fuel burner: No
Used oil processor: No
Used oil refiner: No
Used oil fuel marketer to burner: No
Used oil Specification marketer: No
Used oil transfer facility: No
Used oil transporter: No

Historical Generators:

Date form received by agency: 04/09/1990
Site name: PACIFIC BELL
Classification: Large Quantity Generator

Date form received by agency: 01/15/1981
Site name: PACIFIC BELL
Classification: Large Quantity Generator

Map ID
Direction
Distance
Elevation

MAP FINDINGS

Site

Database(s)

EDR ID Number
EPA ID Number

PACIFIC BELL (Continued)

1000250312

Violation Status: No violations found

UST:

Facility ID: FA0017501
Permitting Agency: Los Angeles City Fire Department
Latitude: 33.79193
Longitude: -118.26074

Facility ID: 24948
Permitting Agency: LOS ANGELES, CITY OF
Latitude: 33.793277
Longitude: -118.259393

SWEEPS UST:

Status: Active
Comp Number: 3406
Number: 1
Board Of Equalization: 44-012969
Referral Date: 03-04-93
Action Date: 03-04-93
Created Date: 02-29-88
Owner Tank Id: Not reported
SWRCB Tank Id: 19-050-003406-000001
Tank Status: A
Capacity: 12000
Active Date: 04-20-88
Tank Use: M.V. FUEL
STG: P
Content: DIESEL
Number Of Tanks: 1

HIST UST:

File Number: 00027B45
URL: <http://geotracker.waterboards.ca.gov/ustpdfs/pdf/00027B45.pdf>
Region: STATE
Facility ID: 00000061297
Facility Type: Other
Other Type: SIC 4800
Contact Name: E.J. KOEHLER
Telephone: 4155426758
Owner Name: PACIFIC BELL
Owner Address: 370 THIRD STREET
Owner City,St,Zip: SAN FRANCISCO, CA 94107
Total Tanks: 0001

Tank Num: 001
Container Num: 1
Year Installed: 1981
Tank Capacity: 00014000
Tank Used for: PRODUCT
Type of Fuel: DIESEL
Container Construction Thickness: Not reported
Leak Detection: None

[Click here for Geo Tracker PDF:](#)

Map ID
Direction
Distance
Elevation

MAP FINDINGS

Site

Database(s)

EDR ID Number
EPA ID Number

PACIFIC BELL (Continued)

1000250312

CA FID UST:

Facility ID: 19051015
Regulated By: UTNKA
Regulated ID: 00061297
Cortese Code: Not reported
SIC Code: Not reported
Facility Phone: 4158238723
Mail To: Not reported
Mailing Address: 3705 3RD ST
Mailing Address 2: Not reported
Mailing City,St,Zip: WILMINGTON 907440000
Contact: Not reported
Contact Phone: Not reported
DUNS Number: Not reported
NPDES Number: Not reported
EPA ID: Not reported
Comments: Not reported
Status: Active

FINDS:

Registry ID: 110002948302

Environmental Interest/Information System

California Hazardous Waste Tracking System - Datamart (HWTS-DATAMART) provides California with information on hazardous waste shipments for generators, transporters, and treatment, storage, and disposal facilities.

RCRAInfo is a national information system that supports the Resource Conservation and Recovery Act (RCRA) program through the tracking of events and activities related to facilities that generate, transport, and treat, store, or dispose of hazardous waste. RCRAInfo allows RCRA program staff to track the notification, permit, compliance, and corrective action activities required under RCRA.

[Click this hyperlink](#) while viewing on your computer to access additional FINDS: detail in the EDR Site Report.

ECHO:

Envid: 1000250312
Registry ID: 110002948302
DFR URL: <http://echo.epa.gov/detailed-facility-report?fid=110002948302>

EMI:

Year: 1990
County Code: 19
Air Basin: SC
Facility ID: 25367
Air District Name: SC
SIC Code: 4813
Air District Name: SOUTH COAST AQMD
Community Health Air Pollution Info System: Not reported
Consolidated Emission Reporting Rule: Not reported

Map ID
Direction
Distance
Elevation

MAP FINDINGS

Site

Database(s)

EDR ID Number
EPA ID Number

PACIFIC BELL (Continued)

1000250312

Total Organic Hydrocarbon Gases Tons/Yr: 0
Reactive Organic Gases Tons/Yr: 0
Carbon Monoxide Emissions Tons/Yr: 0
NOX - Oxides of Nitrogen Tons/Yr: 0
SOX - Oxides of Sulphur Tons/Yr: 0
Particulate Matter Tons/Yr: 0
Part. Matter 10 Micrometers and Smlr Tons/Yr:0

Year: 1995
County Code: 19
Air Basin: SC
Facility ID: 25367
Air District Name: SC
SIC Code: 4813
Air District Name: SOUTH COAST AQMD
Community Health Air Pollution Info System: Not reported
Consolidated Emission Reporting Rule: Not reported
Total Organic Hydrocarbon Gases Tons/Yr: 0
Reactive Organic Gases Tons/Yr: 0
Carbon Monoxide Emissions Tons/Yr: 0
NOX - Oxides of Nitrogen Tons/Yr: 0
SOX - Oxides of Sulphur Tons/Yr: 0
Particulate Matter Tons/Yr: 0
Part. Matter 10 Micrometers and Smlr Tons/Yr:0

HAZNET:

envid: 1000250312
Year: 2016
GEPAID: CAT080018872
Contact: SEAN MCFARLANE
Telephone: 9252776725
Mailing Name: Not reported
Mailing Address: 1 AT&T WAY ROOM 1A111C
Mailing City,St,Zip: BEDMINSTER, NJ 079212693
Gen County: Los Angeles
TSD EPA ID: CAT080013352
TSD County: Los Angeles
Waste Category: Aqueous solution with total organic residues less than 10 percent
Disposal Method: Other Recovery Of Reclamation For Reuse Including Acid Regeneration,
Organics Recovery Ect
Tons: 0.231
Cat Decode: Aqueous solution with total organic residues less than 10 percent
Method Decode: Other Recovery Of Reclamation For Reuse Including Acid Regeneration,
Organics Recovery Ect
Facility County: Los Angeles

envid: 1000250312
Year: 2016
GEPAID: CAT080018872
Contact: SEAN MCFARLANE
Telephone: 9252776725
Mailing Name: Not reported
Mailing Address: 1 AT&T WAY ROOM 1A111C
Mailing City,St,Zip: BEDMINSTER, NJ 079212693
Gen County: Los Angeles
TSD EPA ID: CAD008302903
TSD County: Los Angeles

Map ID
Direction
Distance
Elevation

MAP FINDINGS

Site

Database(s)

EDR ID Number
EPA ID Number

PACIFIC BELL (Continued)

1000250312

Waste Category: Off-specification, aged or surplus organics
Disposal Method: Storage, Bulking, And/Or Transfer Off Site--No Treatment/Reovery
(H010-H129) Or (H131-H135)
Tons: 0.06
Cat Decode: Off-specification, aged or surplus organics
Method Decode: Storage, Bulking, And/Or Transfer Off Site--No Treatment/Reovery
(H010-H129) Or (H131-H135)
Facility County: Los Angeles

envid: 1000250312
Year: 2016
GEPAID: CAT080018872
Contact: SEAN MCFARLANE
Telephone: 9252776725
Mailing Name: Not reported
Mailing Address: 1 AT&T WAY ROOM 1A111C
Mailing City,St,Zip: BEDMINSTER, NJ 079212693
Gen County: Los Angeles
TSD EPA ID: CAD008302903
TSD County: Los Angeles
Waste Category: Off-specification, aged or surplus organics
Disposal Method: Fuel Blending Prior To Energy Recovery At Another Site
Tons: 0.005
Cat Decode: Off-specification, aged or surplus organics
Method Decode: Fuel Blending Prior To Energy Recovery At Another Site
Facility County: Los Angeles

envid: 1000250312
Year: 2016
GEPAID: CAT080018872
Contact: SEAN MCFARLANE
Telephone: 9252776725
Mailing Name: Not reported
Mailing Address: 1 AT&T WAY ROOM 1A111C
Mailing City,St,Zip: BEDMINSTER, NJ 079212693
Gen County: Los Angeles
TSD EPA ID: CAD008302903
TSD County: Los Angeles
Waste Category: Other organic solids
Disposal Method: Storage, Bulking, And/Or Transfer Off Site--No Treatment/Reovery
(H010-H129) Or (H131-H135)
Tons: 0.005
Cat Decode: Other organic solids
Method Decode: Storage, Bulking, And/Or Transfer Off Site--No Treatment/Reovery
(H010-H129) Or (H131-H135)
Facility County: Los Angeles

envid: 1000250312
Year: 2015
GEPAID: CAT080018872
Contact: SEAN MCFARLANE
Telephone: 9252776725
Mailing Name: Not reported
Mailing Address: P.O. BOX 5095, 4W200I
Mailing City,St,Zip: SAN RAMON, CA 945830000
Gen County: Los Angeles
TSD EPA ID: CAD008302903

Map ID
Direction
Distance
Elevation

MAP FINDINGS

Site

Database(s)

EDR ID Number
EPA ID Number

PACIFIC BELL (Continued)

1000250312

TSD County: Los Angeles
Waste Category: Laboratory waste chemicals
Disposal Method: Storage, Bulking, And/Or Transfer Off Site--No Treatment/Reovery
(H010-H129) Or (H131-H135)
Tons: 0.005
Cat Decode: Not reported
Method Decode: Not reported
Facility County: Los Angeles

[Click this hyperlink](#) while viewing on your computer to access
47 additional CA_HAZNET: record(s) in the EDR Site Report.

B12
NNE
1/8-1/4
0.168 mi.
886 ft.

ECOLOGY AUTO WRECKING (PORT DISPOSAL)
1550 EUBANK AVENUE
WILMINGTON (IN LOS ANGELES), CA

SWF/LF **S109821507**
N/A

Site 6 of 9 in cluster B

Relative:
Lower

SWF/LF (SWIS):

Actual:
37 ft.

Region: STATE
Facility ID: 19-AR-1076
Lat/Long: 33.79504 / -118.25652
Owner Name: Not reported
Owner Telephone: Not reported
Owner Address: Not reported
Owner Address2: Not reported
Owner City,St,Zip: Not reported
Operational Status: Not reported
Operator: Not reported
Operator Phone: Not reported
Operator Address: Not reported
Operator Address2: Not reported
Operator City,St,Zip: Not reported
Permit Date: Not reported
Permit Status: Not reported
Permitted Acreage: Not reported
Activity: Not reported
Regulation Status: Not reported
Landuse Name: Urban,Commercial
GIS Source: GPS
Category: Not reported
Unit Number: Not reported
Inspection Frequency: Not reported
Accepted Waste: Not reported
Closure Date: Not reported
Closure Type: Not reported
Disposal Acreage: Not reported
SWIS Num: 19-AR-1076
Waste Discharge Requirement Num: Not reported
Program Type: Not reported
Permitted Throughput with Units: Not reported
Actual Throughput with Units: Not reported
Permitted Capacity with Units: Not reported
Remaining Capacity: Not reported
Remaining Capacity with Units: Not reported
Lat/Long: 33.79504 / -118.25652

Region: STATE

Map ID
Direction
Distance
Elevation

MAP FINDINGS

Site

Database(s)

EDR ID Number
EPA ID Number

ECOLOGY AUTO WRECKING (PORT DISPOSAL) (Continued)

S109821507

Facility ID: 19-AR-5168
Lat/Long: 33.79943 / -118.25471
Owner Name: Not reported
Owner Telephone: Not reported
Owner Address: Not reported
Owner Address2: Not reported
Owner City,St,Zip: Not reported
Operational Status: Not reported
Operator: Not reported
Operator Phone: Not reported
Operator Address: Not reported
Operator Address2: Not reported
Operator City,St,Zip: Not reported
Permit Date: Not reported
Permit Status: Not reported
Permitted Acreage: Not reported
Activity: Not reported
Regulation Status: Not reported
Landuse Name: Urban,Commercial
GIS Source: GPS
Category: Not reported
Unit Number: Not reported
Inspection Frequency: Not reported
Accepted Waste: Not reported
Closure Date: Not reported
Closure Type: Not reported
Disposal Acreage: Not reported
SWIS Num: 19-AR-5168
Waste Discharge Requirement Num: Not reported
Program Type: Not reported
Permitted Throughput with Units: Not reported
Actual Throughput with Units: Not reported
Permitted Capacity with Units: Not reported
Remaining Capacity: Not reported
Remaining Capacity with Units: Not reported
Lat/Long: 33.79943 / -118.25471

B13
NNE
1/8-1/4
0.178 mi.
939 ft.

ECOLOGY AUTO
1600 EUBANK AVE
WILMINGTON, CA 90744

Site 7 of 9 in cluster B

UST **U003781294**
N/A

Relative: **UST:**
Lower Facility ID: 24975
Permitting Agency: LOS ANGELES, CITY OF
Actual: Latitude: 33.7961
37 ft. Longitude: -118.25654

Map ID
Direction
Distance
Elevation

MAP FINDINGS

Site

Database(s)

EDR ID Number
EPA ID Number

B14
NNE
1/8-1/4
0.178 mi.
939 ft.
LAND FILL INC
1600 EUBANK AVE
WILMINGTON, CA 90813
Site 8 of 9 in cluster B

SWEEPS UST
S106928510
N/A

Relative: SWEEPS UST:
Lower Status: Active
Actual: Comp Number: 3630
37 ft. Number: 1
Board Of Equalization: 44-013171
Referral Date: 02-25-93
Action Date: 02-25-93
Created Date: 02-29-88
Owner Tank Id: Not reported
SWRCB Tank Id: 19-050-003630-000001
Tank Status: A
Capacity: 5000
Active Date: 04-20-88
Tank Use: CHEMICAL
STG: P
Content: UNKNOWN
Number Of Tanks: 1

B15
NNE
1/8-1/4
0.180 mi.
949 ft.
LA PUMPING PLANT #78
1604 N EUBANK AVE
WILMINGTON, CA 90744
Site 9 of 9 in cluster B

RCRA-SQG
FINDS
ECHO
1000350170
CAD981987241

Relative: RCRA-SQG:
Lower Date form received by agency: 03/24/1987
Actual: Facility name: LA PUMPING PLANT #78
37 ft. Facility address: 1604 N EUBANK AVE
WILMINGTON, CA 90744
EPA ID: CAD981987241
Mailing address: 200 N MAIN RM EIGHTH HUNDREDCH
LOS ANGELES, CA 90012
Contact: ENVIRONMENTAL MANAGER
Contact address: 1604 N EUBANK AVE
WILMINGTON, CA 90744
Contact country: US
Contact telephone: 213-485-7527
Contact email: Not reported
EPA Region: 09
Classification: Small Small Quantity Generator
Description: Handler: generates more than 100 and less than 1000 kg of hazardous waste during any calendar month and accumulates less than 6000 kg of hazardous waste at any time; or generates 100 kg or less of hazardous waste during any calendar month, and accumulates more than 1000 kg of hazardous waste at any time

Owner/Operator Summary:
Owner/operator name: NOT REQUIRED
Owner/operator address: NOT REQUIRED
NOT REQUIRED, ME 99999
Owner/operator country: Not reported
Owner/operator telephone: 415-555-1212
Owner/operator email: Not reported

Map ID
Direction
Distance
Elevation

MAP FINDINGS

Site

Database(s)

EDR ID Number
EPA ID Number

LA PUMPING PLANT #78 (Continued)

1000350170

Owner/operator fax: Not reported
Owner/operator extension: Not reported
Legal status: Municipal
Owner/Operator Type: Operator
Owner/Op start date: Not reported
Owner/Op end date: Not reported

Owner/operator name: CITY OF LOS ANGELES
Owner/operator address: NOT REQUIRED
NOT REQUIRED, ME 99999

Owner/operator country: Not reported
Owner/operator telephone: 415-555-1212
Owner/operator email: Not reported
Owner/operator fax: Not reported
Owner/operator extension: Not reported
Legal status: Municipal
Owner/Operator Type: Owner
Owner/Op start date: Not reported
Owner/Op end date: Not reported

Handler Activities Summary:

U.S. importer of hazardous waste: No
Mixed waste (haz. and radioactive): No
Recycler of hazardous waste: No
Transporter of hazardous waste: No
Treater, storer or disposer of HW: No
Underground injection activity: No
On-site burner exemption: No
Furnace exemption: No
Used oil fuel burner: No
Used oil processor: No
User oil refiner: No
Used oil fuel marketer to burner: No
Used oil Specification marketer: No
Used oil transfer facility: No
Used oil transporter: No

Violation Status: No violations found

FINDS:

Registry ID: 110002766472

Environmental Interest/Information System

RCRAInfo is a national information system that supports the Resource Conservation and Recovery Act (RCRA) program through the tracking of events and activities related to facilities that generate, transport, and treat, store, or dispose of hazardous waste. RCRAInfo allows RCRA program staff to track the notification, permit, compliance, and corrective action activities required under RCRA.

[Click this hyperlink](#) while viewing on your computer to access additional FINDS: detail in the EDR Site Report.

ECHO:

Envid: 1000350170

Map ID
Direction
Distance
Elevation

MAP FINDINGS

Site

Database(s)

EDR ID Number
EPA ID Number

LA PUMPING PLANT #78 (Continued)

1000350170

Registry ID: 110002766472
DFR URL: <http://echo.epa.gov/detailed-facility-report?fid=110002766472>

16
SSE
1/8-1/4
0.200 mi.
1054 ft.

WILMINGTON TOWN LOT #057
1307 EUBANK AVE
WILMINGTON, CA 90744

CPS-SLIC **S105119602**
N/A

Relative:
Lower

CPS-SLIC:
Region: STATE
Facility Status: Completed - Case Closed
Status Date: 01/27/2001
Global Id: SLT43498496
Lead Agency: LOS ANGELES RWQCB (REGION 4)
Lead Agency Case Number: Not reported
Latitude: 33.789311
Longitude: -118.256044
Case Type: Cleanup Program Site
Case Worker: Not reported
Local Agency: Not reported
RB Case Number: 0655L8
File Location: Not reported
Potential Media Affected: Not reported
Potential Contaminants of Concern: Not reported
Site History: Not reported

Actual:
38 ft.

[Click here to access the California GeoTracker records for this facility:](#)

SLIC REG 4:

Region: 4
Facility Status: No further action required
SLIC: 0655L8
Substance: Not reported
Staff: Manjulika Chakrabarti

C17
WNW
1/8-1/4
0.201 mi.
1059 ft.

LAUSD-BANNING HIGH SCHOOL
1527 LAKME AVENUE
WILMINGTON, CA 90744

RCRA-SQG **1000102104**
FINDS **CAD982021578**
ECHO

Site 1 of 3 in cluster C

Relative:
Lower

RCRA-SQG:
Date form received by agency: 02/01/2006
Facility name: LAUSD-BANNING HIGH SCHOOL
Facility address: 1527 LAKME AVENUE
WILMINGTON, CA 90744
EPA ID: CAD982021578
Mailing address: 333 S. BEAUDRY AVE, 20TH FLOOR
LOS ANGELES, CA 90017
Contact: SOE AUNG
Contact address: Not reported
Not reported
Contact country: US
Contact telephone: 213-241-3904
Contact email: SOE.AUNG@LAUSD.NET

Actual:
37 ft.

Map ID
Direction
Distance
Elevation

MAP FINDINGS

Site

Database(s)

EDR ID Number
EPA ID Number

LAUSD-BANNING HIGH SCHOOL (Continued)

1000102104

EPA Region: 09
Classification: Small Small Quantity Generator
Description: Handler: generates more than 100 and less than 1000 kg of hazardous waste during any calendar month and accumulates less than 6000 kg of hazardous waste at any time; or generates 100 kg or less of hazardous waste during any calendar month, and accumulates more than 1000 kg of hazardous waste at any time

Owner/Operator Summary:

Owner/operator name: LOS ANGELES UNIFIED SCHOOL DISTRICT
Owner/operator address: NOT REQUIRED
NOT REQUIRED, ME 99999
Owner/operator country: Not reported
Owner/operator telephone: 415-555-1212
Owner/operator email: Not reported
Owner/operator fax: Not reported
Owner/operator extension: Not reported
Legal status: Municipal
Owner/Operator Type: Owner
Owner/Op start date: Not reported
Owner/Op end date: Not reported

Owner/operator name: NOT REQUIRED
Owner/operator address: NOT REQUIRED
NOT REQUIRED, ME 99999
Owner/operator country: Not reported
Owner/operator telephone: 415-555-1212
Owner/operator email: Not reported
Owner/operator fax: Not reported
Owner/operator extension: Not reported
Legal status: Municipal
Owner/Operator Type: Operator
Owner/Op start date: Not reported
Owner/Op end date: Not reported

Owner/operator name: LOS ANGELES UNIFIED SCHOOL DISTRICT
Owner/operator address: 333 S. BEAUDRY AVE, 20TH FLOOR
LOS ANGELES, CA 90017
Owner/operator country: US
Owner/operator telephone: Not reported
Owner/operator email: Not reported
Owner/operator fax: Not reported
Owner/operator extension: Not reported
Legal status: State
Owner/Operator Type: Owner
Owner/Op start date: 01/01/2005
Owner/Op end date: Not reported

Owner/operator name: LAUSD-BANNING HIGH SCHOOL
Owner/operator address: Not reported
Not reported
Owner/operator country: US
Owner/operator telephone: Not reported
Owner/operator email: Not reported
Owner/operator fax: Not reported
Owner/operator extension: Not reported
Legal status: State

Map ID
Direction
Distance
Elevation

MAP FINDINGS

Site

Database(s)

EDR ID Number
EPA ID Number

LAUSD-BANNING HIGH SCHOOL (Continued)

1000102104

Owner/Operator Type: Operator
Owner/Op start date: 01/01/2005
Owner/Op end date: Not reported

Handler Activities Summary:

U.S. importer of hazardous waste: No
Mixed waste (haz. and radioactive): No
Recycler of hazardous waste: No
Transporter of hazardous waste: No
Treater, storer or disposer of HW: No
Underground injection activity: No
On-site burner exemption: No
Furnace exemption: No
Used oil fuel burner: No
Used oil processor: No
User oil refiner: No
Used oil fuel marketer to burner: No
Used oil Specification marketer: No
Used oil transfer facility: No
Used oil transporter: No

Historical Generators:

Date form received by agency: 02/01/2006
Site name: LAUSD-BANNING HIGH SCHOOL
Classification: Large Quantity Generator

. Waste code: 181
. Waste name: Other inorganic solid waste

. Waste code: 331
. Waste name: Off-specification, aged, or surplus organics

. Waste code: D001
. Waste name: IGNITABLE HAZARDOUS WASTES ARE THOSE WASTES WHICH HAVE A FLASHPOINT OF LESS THAN 140 DEGREES FAHRENHEIT AS DETERMINED BY A PENSKEY-MARTENS CLOSED CUP FLASH POINT TESTER. ANOTHER METHOD OF DETERMINING THE FLASH POINT OF A WASTE IS TO REVIEW THE MATERIAL SAFETY DATA SHEET, WHICH CAN BE OBTAINED FROM THE MANUFACTURER OR DISTRIBUTOR OF THE MATERIAL. LACQUER THINNER IS AN EXAMPLE OF A COMMONLY USED SOLVENT WHICH WOULD BE CONSIDERED AS IGNITABLE HAZARDOUS WASTE.

. Waste code: D008
. Waste name: LEAD

Date form received by agency: 08/07/1987
Site name: LOS ANGELES USD BANNING HIGH SCHOOL
Classification: Small Quantity Generator

Violation Status: No violations found

FINDS:

Registry ID: 110002778682

Environmental Interest/Information System

NCDB (National Compliance Data Base) supports implementation of the Federal Insecticide, Fungicide, and Rodenticide Act (FIFRA) and the

Map ID
Direction
Distance
Elevation

MAP FINDINGS

Site

Database(s)

EDR ID Number
EPA ID Number

LAUSD-BANNING HIGH SCHOOL (Continued)

1000102104

Toxic Substances Control Act (TSCA). The system tracks inspections in regions and states with cooperative agreements, enforcement actions, and settlements.

California Hazardous Waste Tracking System - Datamart (HWTS-DATAMART) provides California with information on hazardous waste shipments for generators, transporters, and treatment, storage, and disposal facilities.

RCRAInfo is a national information system that supports the Resource Conservation and Recovery Act (RCRA) program through the tracking of events and activities related to facilities that generate, transport, and treat, store, or dispose of hazardous waste. RCRAInfo allows RCRA program staff to track the notification, permit, compliance, and corrective action activities required under RCRA.

STATE MASTER

HAZARDOUS WASTE BIENNIAL REPORTER

[Click this hyperlink](#) while viewing on your computer to access additional FINDS: detail in the EDR Site Report.

ECHO:

Envid: 1000102104
Registry ID: 110002778682
DFR URL: <http://echo.epa.gov/detailed-facility-report?fid=110002778682>

C18
WNW
1/8-1/4
0.201 mi.
1059 ft.
BANNING HIGH SCHOOL
1527 LAKME AVE
WILMINGTON, CA 90744
Site 2 of 3 in cluster C

SWEEPS UST
HIST UST
CA FID UST
EMI
S101629355
N/A

Relative:
Lower

SWEEPS UST:

Status: Not reported
Comp Number: 5974
Number: Not reported
Board Of Equalization: Not reported
Referral Date: Not reported
Action Date: Not reported
Created Date: Not reported
Owner Tank Id: Not reported
SWRCB Tank Id: Not reported
Tank Status: Not reported
Capacity: Not reported
Active Date: Not reported
Tank Use: Not reported
STG: Not reported
Content: Not reported
Number Of Tanks: Not reported

Actual:
37 ft.

HIST UST:

File Number: 000278D0
URL: <http://geotracker.waterboards.ca.gov/ustpdfs/pdf/000278D0.pdf>
Region: Not reported

Map ID
Direction
Distance
Elevation

MAP FINDINGS

Site

Database(s)

EDR ID Number
EPA ID Number

BANNING HIGH SCHOOL (Continued)

S101629355

Facility ID: Not reported
Facility Type: Not reported
Other Type: Not reported
Contact Name: Not reported
Telephone: Not reported
Owner Name: Not reported
Owner Address: Not reported
Owner City,St,Zip: Not reported
Total Tanks: Not reported

Tank Num: Not reported
Container Num: Not reported
Year Installed: Not reported
Tank Capacity: Not reported
Tank Used for: Not reported
Type of Fuel: Not reported
Container Construction Thickness: Not reported
Leak Detection: Not reported

[Click here for Geo Tracker PDF:](#)

CA FID UST:

Facility ID: 19030918
Regulated By: UTKNI
Regulated ID: Not reported
Cortese Code: Not reported
SIC Code: Not reported
Facility Phone: 2137427590
Mail To: Not reported
Mailing Address: 1527 LAKME AVE
Mailing Address 2: Not reported
Mailing City,St,Zip: WILMINGTON 907440000
Contact: Not reported
Contact Phone: Not reported
DUNs Number: Not reported
NPDES Number: Not reported
EPA ID: Not reported
Comments: Not reported
Status: Inactive

EMI:

Year: 1987
County Code: 19
Air Basin: SC
Facility ID: 11313
Air District Name: SC
SIC Code: 3731
Air District Name: SOUTH COAST AQMD
Community Health Air Pollution Info System: Not reported
Consolidated Emission Reporting Rule: Not reported
Total Organic Hydrocarbon Gases Tons/Yr: 0
Reactive Organic Gases Tons/Yr: 0
Carbon Monoxide Emissions Tons/Yr: 0
NOX - Oxides of Nitrogen Tons/Yr: 0
SOX - Oxides of Sulphur Tons/Yr: 0
Particulate Matter Tons/Yr: 0

Map ID
Direction
Distance
Elevation

MAP FINDINGS

Site

Database(s)

EDR ID Number
EPA ID Number

BANNING HIGH SCHOOL (Continued)

S101629355

Part. Matter 10 Micrometers and Smlr Tons/Yr:0

C19
WNW
1/8-1/4
0.201 mi.
1059 ft.

BANNING HIGH SCHOOL
1527 LAKME AVE
WILMINGTON, CA 90744

HIST UST **U001565638**
N/A

Site 3 of 3 in cluster C

Relative:
Lower
Actual:
37 ft.

HIST UST:

File Number: 000278BC
URL: <http://geotracker.waterboards.ca.gov/ustpdfs/pdf/000278BC.pdf>
Region: STATE
Facility ID: 00000068257
Facility Type: Other
Other Type: SCHOOL DISTRICT
Contact Name: CARLOS MORENO ASSISTANT MAINT.
Telephone: 2137427586
Owner Name: LOS ANGELES UNIFIED SCHOOL DIS
Owner Address: 1425 SOUTH SAN PEDRO ST.-RM.30
Owner City,St,Zip: LOS ANGELES, CA 90015
Total Tanks: 0001

Tank Num: 001
Container Num: 54
Year Installed: Not reported
Tank Capacity: 00000280
Tank Used for: WASTE
Type of Fuel: 2
Container Construction Thickness: X
Leak Detection: None

Tank Num: 001
Container Num: 14
Year Installed: Not reported
Tank Capacity: 00000280
Tank Used for: WASTE
Type of Fuel: 2
Container Construction Thickness: X
Leak Detection: None

[Click here for Geo Tracker PDF:](#)

20
NNE
1/8-1/4
0.204 mi.
1079 ft.

LAND FIL, INC.
1660 EUBANK AVE
WILMINGTON, CA 90744

CA FID UST **S101587960**
N/A

Relative:
Lower
Actual:
37 ft.

CA FID UST:

Facility ID: 19056191
Regulated By: UTNKA
Regulated ID: Not reported
Cortese Code: Not reported
SIC Code: Not reported
Facility Phone: 2130000000
Mail To: Not reported

Map ID
Direction
Distance
Elevation

MAP FINDINGS

Site

Database(s)

EDR ID Number
EPA ID Number

LAND FIL, INC. (Continued)

S101587960

Mailing Address: 1660 EUBANK AVE
Mailing Address 2: Not reported
Mailing City,St,Zip: WILMINGTON 907440000
Contact: Not reported
Contact Phone: Not reported
DUNS Number: Not reported
NPDES Number: Not reported
EPA ID: Not reported
Comments: Not reported
Status: Active

D21
SSW
1/8-1/4
0.209 mi.
1101 ft.

CITY OF LA GENERAL SERVICES
401 E M ST
WILMINGTON, CA 90744

CA FID UST
HAZNET

S101617931
N/A

Site 1 of 3 in cluster D

Relative:
Lower
Actual:
41 ft.

CA FID UST:
Facility ID: 19055510
Regulated By: UTNKA
Regulated ID: 00047230
Cortese Code: Not reported
SIC Code: Not reported
Facility Phone: 2134855846
Mail To: Not reported
Mailing Address: 200 N MAIN ST
Mailing Address 2: Not reported
Mailing City,St,Zip: WILMINGTON 907440000
Contact: Not reported
Contact Phone: Not reported
DUNS Number: Not reported
NPDES Number: Not reported
EPA ID: Not reported
Comments: Not reported
Status: Active

HAZNET:
envid: S101617931
Year: 2013
GEPAID: CAR000130922
Contact: EMMANUEL AMESI
Telephone: 2139783798
Mailing Name: Not reported
Mailing Address: 111 E FIRST ST RM 600
Mailing City,St,Zip: LOS ANGELES, CA 900120000
Gen County: Los Angeles
TSD EPA ID: CAD009007626
TSD County: Los Angeles
Waste Category: Not reported
Disposal Method: Storage, Bulking, And/Or Transfer Off Site--No Treatment/Reovery (H010-H129) Or (H131-H135)
Tons: 0.225
Cat Decode: Not reported
Method Decode: Not reported
Facility County: Not reported

envid: S101617931

Map ID
Direction
Distance
Elevation

MAP FINDINGS

Site

Database(s)

EDR ID Number
EPA ID Number

CITY OF LA GENERAL SERVICES (Continued)

S101617931

Year: 2002
GEPAID: CAR000130922
Contact: LEE MOORE, MGMT ANALYST II
Telephone: 2139783798
Mailing Name: Not reported
Mailing Address: 111 E 1ST ST ROOM 600
Mailing City,St,Zip: LOS ANGELES, CA 900120000
Gen County: Not reported
TSD EPA ID: CAD028409019
TSD County: Not reported
Waste Category: Other inorganic solid waste
Disposal Method: Transfer Station
Tons: 0.3
Cat Decode: Not reported
Method Decode: Not reported
Facility County: Los Angeles

D22
SSW
1/8-1/4
0.209 mi.
1101 ft.

BANNING MUSEUM PUMPHOUSE
401 E M ST
WILMINGTON, CA 90744

RCRA-LQG
FINDS
ECHO

1006805668
CAR000130922

Site 2 of 3 in cluster D

Relative:
Lower

RCRA-LQG:

Actual:
41 ft.

Date form received by agency: 12/02/2016
Facility name: BANNING MUSEUM PUMPHOUSE
Facility address: 401 E M ST
WILMINGTON, CA 90744
EPA ID: CAR000130922
Mailing address: E M ST
WILMINGTON, CA 90744
Contact: LISA WALLDEZ
Contact address: N FIGUEROA ST
LOS ANGELES, CA 90012
Contact country: US
Contact telephone: 213-202-2664
Contact email: LISA.WALLDEZ@LACITY.ORG
EPA Region: 09
Classification: Large Quantity Generator
Description: Handler: generates 1,000 kg or more of hazardous waste during any calendar month; or generates more than 1 kg of acutely hazardous waste during any calendar month; or generates more than 100 kg of any residue or contaminated soil, waste or other debris resulting from the cleanup of a spill, into or on any land or water, of acutely hazardous waste during any calendar month; or generates 1 kg or less of acutely hazardous waste during any calendar month, and accumulates more than 1 kg of acutely hazardous waste at any time; or generates 100 kg or less of any residue or contaminated soil, waste or other debris resulting from the cleanup of a spill, into or on any land or water, of acutely hazardous waste during any calendar month, and accumulates more than 100 kg of that material at any time

Owner/Operator Summary:

Owner/operator name: CITY OF LA DEPT OF RECREATION AND PARKS
Owner/operator address: 221 N FIGUEROA ST
LOS ANGELES, CA 90012
Owner/operator country: US

Map ID
Direction
Distance
Elevation

MAP FINDINGS

Site

Database(s)

EDR ID Number
EPA ID Number

BANNING MUSEUM PUMPHOUSE (Continued)

1006805668

Owner/operator telephone: 213-202-2633
Owner/operator email: Not reported
Owner/operator fax: Not reported
Owner/operator extension: Not reported
Legal status: Municipal
Owner/Operator Type: Owner
Owner/Op start date: 01/01/1927
Owner/Op end date: Not reported

Owner/operator name: CITY OF L A DEPT OF REC AND PARKS
Owner/operator address: Not reported
Not reported
Owner/operator country: Not reported
Owner/operator telephone: Not reported
Owner/operator email: Not reported
Owner/operator fax: Not reported
Owner/operator extension: Not reported
Legal status: Municipal
Owner/Operator Type: Operator
Owner/Op start date: 01/01/1927
Owner/Op end date: Not reported

Handler Activities Summary:

U.S. importer of hazardous waste: No
Mixed waste (haz. and radioactive): No
Recycler of hazardous waste: No
Transporter of hazardous waste: No
Treater, storer or disposer of HW: No
Underground injection activity: No
On-site burner exemption: No
Furnace exemption: No
Used oil fuel burner: No
Used oil processor: No
User oil refiner: No
Used oil fuel marketer to burner: No
Used oil Specification marketer: No
Used oil transfer facility: No
Used oil transporter: No

. Waste code: 151
. Waste name: Asbestos-containing waste

. Waste code: D008
. Waste name: LEAD

Historical Generators:

Date form received by agency: 09/18/2015
Site name: BANNING RESIDENCE MUSEUM AND BARN
Classification: Small Quantity Generator

. Waste code: 181
. Waste name: Other inorganic solid waste

. Waste code: 291
. Waste name: Latex waste

Map ID
Direction
Distance
Elevation

MAP FINDINGS

Site

Database(s)

EDR ID Number
EPA ID Number

BANNING MUSEUM PUMPHOUSE (Continued)

1006805668

. Waste code: 724
. Waste name: Liquids with lead > 500 mg/l

. Waste code: D008
. Waste name: LEAD

Date form received by agency: 05/06/2013
Site name: BANNING RESIDENCE MUSEUM AND BARN
Classification: Small Quantity Generator

. Waste code: D008
. Waste name: LEAD

Date form received by agency: 01/07/2003
Site name: BANNING MUSEUM
Classification: Small Quantity Generator

. Waste code: D008
. Waste name: LEAD

Date form received by agency: 01/07/2003
Site name: BANNING MUSEUM
Classification: Small Quantity Generator

. Waste code: D008
. Waste name: LEAD

Date form received by agency: 01/03/2002
Site name: BANNING MUSEUM
Classification: Small Quantity Generator

. Waste code: D008
. Waste name: LEAD

Violation Status: No violations found

FINDS:

Registry ID: 110014368497

Environmental Interest/Information System

California Hazardous Waste Tracking System - Datamart (HWTS-DATAMART) provides California with information on hazardous waste shipments for generators, transporters, and treatment, storage, and disposal facilities.

RCRAInfo is a national information system that supports the Resource Conservation and Recovery Act (RCRA) program through the tracking of events and activities related to facilities that generate, transport, and treat, store, or dispose of hazardous waste. RCRAInfo allows RCRA program staff to track the notification, permit, compliance, and corrective action activities required under RCRA.

[Click this hyperlink](#) while viewing on your computer to access additional FINDS: detail in the EDR Site Report.

Map ID
Direction
Distance
Elevation

MAP FINDINGS

Site

Database(s)

EDR ID Number
EPA ID Number

BANNING MUSEUM PUMPHOUSE (Continued)

1006805668

ECHO:

Envid: 1006805668
Registry ID: 110014368497
DFR URL: <http://echo.epa.gov/detailed-facility-report?fid=110014368497>

D23
SSW
1/8-1/4
0.209 mi.
1101 ft.
BANNING PARK
401 E M ST
WILMINGTON, CA 90744
Site 3 of 3 in cluster D

UST
SWEEPS UST
HIST UST
U001565640
N/A

Relative: UST:
Lower Facility ID: 24377
Actual: Permitting Agency: LOS ANGELES, CITY OF
41 ft. Latitude: 33.7891
Longitude: -118.25854

SWEEPS UST:

Status: Active
Comp Number: 2517
Number: 4
Board Of Equalization: 44-012042
Referral Date: 09-24-93
Action Date: 09-24-93
Created Date: 02-29-88
Owner Tank Id: Not reported
SWRCB Tank Id: 19-050-002517-000001
Tank Status: A
Capacity: 225
Active Date: 04-20-88
Tank Use: M.V. FUEL
STG: P
Content: REG UNLEADED
Number Of Tanks: 1

HIST UST:

File Number: 00027040
URL: <http://geotracker.waterboards.ca.gov/ustpdfs/pdf/00027040.pdf>
Region: STATE
Facility ID: 00000047230
Facility Type: Gas Station
Other Type: Not reported
Contact Name: JOSE VARA
Telephone: 2135487726
Owner Name: CITY OF L.A. DEPT. OF REC. AND
Owner Address: 1670 PALOS VERDES DRIVE
Owner City,St,Zip: HARBOR CITY, CA 90710
Total Tanks: 0001

Tank Num: 001
Container Num: NONE #3
Year Installed: Not reported
Tank Capacity: 00000225
Tank Used for: PRODUCT
Type of Fuel: UNLEADED
Container Construction Thickness: Not reported

Map ID
Direction
Distance
Elevation

MAP FINDINGS

Site

Database(s)

EDR ID Number
EPA ID Number

BANNING PARK (Continued)

U001565640

Leak Detection: Stock Inventor

[Click here for Geo Tracker PDF:](#)

24
NNW
1/8-1/4
0.230 mi.
1217 ft.

WILMINGTON TOWN LOT #028
433 E. Q AVE
WILMINGTON, CA 90744

CPS-SLIC S106485768
N/A

Relative:
Lower

Actual:
35 ft.

CPS-SLIC:
Region: STATE
Facility Status: Completed - Case Closed
Status Date: 04/12/2000
Global Id: SLT43521519
Lead Agency: LOS ANGELES RWQCB (REGION 4)
Lead Agency Case Number: Not reported
Latitude: 33.79583
Longitude: -118.258554
Case Type: Cleanup Program Site
Case Worker: Not reported
Local Agency: Not reported
RB Case Number: 0655O4
File Location: Not reported
Potential Media Affected: Not reported
Potential Contaminants of Concern: Not reported
Site History: Not reported

[Click here to access the California GeoTracker records for this facility:](#)

25
SSE
1/8-1/4
0.238 mi.
1258 ft.

WILMINGTON TOWN LOT #146
1281 HYATT
WILMINGTON, CA 90744

CPS-SLIC S105119663
N/A

Relative:
Lower

Actual:
36 ft.

CPS-SLIC:
Region: STATE
Facility Status: Completed - Case Closed
Status Date: 07/09/1999
Global Id: SLT43538536
Lead Agency: LOS ANGELES RWQCB (REGION 4)
Lead Agency Case Number: Not reported
Latitude: 33.789036
Longitude: -118.25494
Case Type: Cleanup Program Site
Case Worker: Not reported
Local Agency: Not reported
RB Case Number: 0655R3
File Location: Not reported
Potential Media Affected: Not reported
Potential Contaminants of Concern: Not reported
Site History: Not reported

[Click here to access the California GeoTracker records for this facility:](#)

Map ID
Direction
Distance
Elevation

MAP FINDINGS

Site

Database(s)

EDR ID Number
EPA ID Number

WILMINGTON TOWN LOT #146 (Continued)

S105119663

SLIC REG 4:

Region: 4
Facility Status: No further action required
SLIC: 0655R3
Substance: TPH
Staff: Manjulika Chakarbarti

E26
East
1/4-1/2
0.276 mi.
1455 ft.

P & E TERMINAL COMPANY, INC.
915 COLON
WILMINGTON, CA 90744
Site 1 of 2 in cluster E

CPS-SLIC **S105520954**
LA Co. Site Mitigation **N/A**

Relative:
Lower

CPS-SLIC:
Region: STATE
Facility Status: Open - Inactive
Status Date: 01/01/1965
Global Id: SLT43192190
Lead Agency: LOS ANGELES RWQCB (REGION 4)
Lead Agency Case Number: Not reported
Latitude: 33.791497
Longitude: -118.251702
Case Type: Cleanup Program Site
Case Worker: LAC
Local Agency: Not reported
RB Case Number: 0294
File Location: Not reported
Potential Media Affected: Not reported
Potential Contaminants of Concern: Not reported
Site History: Not reported

Actual:
39 ft.

[Click here to access the California GeoTracker records for this facility:](#)

SLIC REG 4:

Region: 4
Facility Status: Not reported
SLIC: 0294
Substance: TPH/M
Staff: Los Angeles County Fire Department

LA Co. Site Mitigation:

Facility ID: FA0007802
Status: Not reported
Site ID: SD0010383
Jurisdiction: State
Case ID: RO0010383
Abated: Yes
Assigned To: Not reported
Entered Date: 05/11/2004
Abated Date: 04/01/1995

Map ID
Direction
Distance
Elevation

MAP FINDINGS

Site

Database(s)

EDR ID Number
EPA ID Number

F27
WSW
1/4-1/2
0.288 mi.
1521 ft.
WILMINGTON TOWN LOT #150
133-141 N. MARINA AVE
WILMINGTON, CA 90744
Site 1 of 2 in cluster F

CPS-SLIC **S106485785**
N/A

Relative:
Higher

CPS-SLIC:

Region:

STATE

Actual:
42 ft.

Facility Status:

Completed - Case Closed

Status Date:

04/13/1999

Global Id:

SLT43539537

Lead Agency:

LOS ANGELES RWQCB (REGION 4)

Lead Agency Case Number:

Not reported

Latitude:

33.734215

Longitude:

-118.262594

Case Type:

Cleanup Program Site

Case Worker:

Not reported

Local Agency:

Not reported

RB Case Number:

0655R4

File Location:

Not reported

Potential Media Affected:

Not reported

Potential Contaminants of Concern:

Not reported

Site History:

Not reported

[Click here to access the California GeoTracker records for this facility:](#)

F28
WSW
1/4-1/2
0.291 mi.
1536 ft.
WILMINGTON TOWN LOT #092
129 N. STREET
WILMINGTON, CA 90744
Site 2 of 2 in cluster F

CPS-SLIC **S106485778**
N/A

Relative:
Higher

CPS-SLIC:

Region:

STATE

Actual:
42 ft.

Facility Status:

Completed - Case Closed

Status Date:

04/08/2000

Global Id:

SLT43531529

Lead Agency:

LOS ANGELES RWQCB (REGION 4)

Lead Agency Case Number:

Not reported

Latitude:

33.790052

Longitude:

-118.26275

Case Type:

Cleanup Program Site

Case Worker:

Not reported

Local Agency:

Not reported

RB Case Number:

0655P5

File Location:

Not reported

Potential Media Affected:

Not reported

Potential Contaminants of Concern:

Not reported

Site History:

Not reported

[Click here to access the California GeoTracker records for this facility:](#)

Map ID
Direction
Distance
Elevation

MAP FINDINGS

Site

Database(s)

EDR ID Number
EPA ID Number

E29
ESE
1/4-1/2
0.308 mi.
1628 ft.
ARCO #1054
980 PACIFIC COAST HWY. W
WILMINGTON, CA 90744
Site 2 of 2 in cluster E

LUST **S105692159**
N/A

Relative:
Lower

LUST:

Actual:
38 ft.

Lead Agency: LOS ANGELES RWQCB (REGION 4)
Case Type: LUST Cleanup Site
Geo Track: http://geotracker.waterboards.ca.gov/profile_report.asp?global_id=T0603709734
Global Id: T0603709734
Latitude: 33.790392
Longitude: -118.274769
Status: Completed - Case Closed
Status Date: 05/15/2006
Case Worker: Not reported
RB Case Number: 907440407
Local Agency: LOS ANGELES, CITY OF
File Location: Not reported
Local Case Number: Not reported
Potential Media Affect: Aquifer used for drinking water supply
Potential Contaminants of Concern: Gasoline
Site History: Not reported

LUST:

Global Id: T0603709734
Contact Type: Local Agency Caseworker
Contact Name: TBD
Organization Name: LOS ANGELES, CITY OF
Address: 200 N. MAIN ST. RM. 970
City: LOS ANGELES
Email: Not reported
Phone Number: 2134826528

LUST:

Global Id: T0603709734
Action Type: RESPONSE
Date: 04/15/2004
Action: Soil and Water Investigation Report

Global Id: T0603709734
Action Type: RESPONSE
Date: 07/15/2004
Action: Soil and Water Investigation Report

Global Id: T0603709734
Action Type: RESPONSE
Date: 10/15/2003
Action: Other Report / Document

Global Id: T0603709734
Action Type: ENFORCEMENT
Date: 05/15/2006
Action: Closure/No Further Action Letter

Global Id: T0603709734
Action Type: ENFORCEMENT
Date: 05/09/2006
Action: Site Visit / Inspection / Sampling

Map ID
Direction
Distance
Elevation

MAP FINDINGS

Site

Database(s)

EDR ID Number
EPA ID Number

ARCO #1054 (Continued)

S105692159

Global Id:	T0603709734
Action Type:	RESPONSE
Date:	04/15/2003
Action:	Monitoring Report - Quarterly
Global Id:	T0603709734
Action Type:	RESPONSE
Date:	04/15/2003
Action:	Soil and Water Investigation Report
Global Id:	T0603709734
Action Type:	RESPONSE
Date:	11/15/2002
Action:	CAP/RAP - Feasibility Study Report
Global Id:	T0603709734
Action Type:	RESPONSE
Date:	04/30/2003
Action:	Other Report / Document
Global Id:	T0603709734
Action Type:	RESPONSE
Date:	01/15/2003
Action:	Monitoring Report - Quarterly
Global Id:	T0603709734
Action Type:	Other
Date:	02/07/2001
Action:	Leak Reported
Global Id:	T0603709734
Action Type:	ENFORCEMENT
Date:	12/26/2002
Action:	Staff Letter
Global Id:	T0603709734
Action Type:	ENFORCEMENT
Date:	06/25/2002
Action:	Staff Letter
Global Id:	T0603709734
Action Type:	ENFORCEMENT
Date:	01/28/2003
Action:	Site Visit / Inspection / Sampling
Global Id:	T0603709734
Action Type:	ENFORCEMENT
Date:	01/01/2002
Action:	13267 Requirement
Global Id:	T0603709734
Action Type:	RESPONSE
Date:	04/15/2004
Action:	Monitoring Report - Quarterly
Global Id:	T0603709734
Action Type:	ENFORCEMENT

Map ID
Direction
Distance
Elevation

MAP FINDINGS

Site

Database(s)

EDR ID Number
EPA ID Number

ARCO #1054 (Continued)

S105692159

Date:	01/15/2004
Action:	Staff Letter
Global Id:	T0603709734
Action Type:	ENFORCEMENT
Date:	03/29/2002
Action:	Staff Letter
Global Id:	T0603709734
Action Type:	RESPONSE
Date:	04/15/2002
Action:	Soil and Water Investigation Report
Global Id:	T0603709734
Action Type:	RESPONSE
Date:	04/15/2002
Action:	Monitoring Report - Quarterly
Global Id:	T0603709734
Action Type:	RESPONSE
Date:	10/15/2004
Action:	Monitoring Report - Quarterly
Global Id:	T0603709734
Action Type:	RESPONSE
Date:	10/15/2004
Action:	Soil and Water Investigation Report
Global Id:	T0603709734
Action Type:	RESPONSE
Date:	01/15/2004
Action:	Soil and Water Investigation Report
Global Id:	T0603709734
Action Type:	RESPONSE
Date:	07/15/2003
Action:	Monitoring Report - Quarterly
Global Id:	T0603709734
Action Type:	RESPONSE
Date:	07/15/2003
Action:	Soil and Water Investigation Report
Global Id:	T0603709734
Action Type:	RESPONSE
Date:	04/18/2003
Action:	Other Report / Document
Global Id:	T0603709734
Action Type:	RESPONSE
Date:	04/15/2003
Action:	Remedial Progress Report
Global Id:	T0603709734
Action Type:	RESPONSE
Date:	10/15/2003
Action:	Soil and Water Investigation Report

Map ID
Direction
Distance
Elevation

MAP FINDINGS

Site

Database(s)

EDR ID Number
EPA ID Number

ARCO #1054 (Continued)

S105692159

Global Id: T0603709734
Action Type: REMEDIATION
Date: 01/01/2003
Action: Ex Situ Physical/Chemical Treatment (other than P&T, SVE, or Excavation)

Global Id: T0603709734
Action Type: REMEDIATION
Date: 05/01/1992
Action: Excavation

Global Id: T0603709734
Action Type: REMEDIATION
Date: 01/01/1993
Action: Excavation

Global Id: T0603709734
Action Type: REMEDIATION
Date: 10/01/2002
Action: Soil Vapor Extraction (SVE)

Global Id: T0603709734
Action Type: ENFORCEMENT
Date: 05/22/2002
Action: 13267 Requirement

Global Id: T0603709734
Action Type: RESPONSE
Date: 04/15/2006
Action: Monitoring Report - Quarterly

Global Id: T0603709734
Action Type: RESPONSE
Date: 04/15/2006
Action: Soil and Water Investigation Report

Global Id: T0603709734
Action Type: RESPONSE
Date: 07/15/2004
Action: Monitoring Report - Quarterly

Global Id: T0603709734
Action Type: RESPONSE
Date: 04/15/2005
Action: Soil and Water Investigation Report

Global Id: T0603709734
Action Type: RESPONSE
Date: 04/15/2005
Action: Monitoring Report - Quarterly

Global Id: T0603709734
Action Type: ENFORCEMENT
Date: 08/15/2002
Action: Staff Letter

Global Id: T0603709734
Action Type: Other

Map ID
Direction
Distance
Elevation

MAP FINDINGS

Site

Database(s)

EDR ID Number
EPA ID Number

ARCO #1054 (Continued)

S105692159

Date:	01/31/2001
Action:	Leak Stopped
Global Id:	T0603709734
Action Type:	RESPONSE
Date:	01/15/2005
Action:	Monitoring Report - Quarterly
Global Id:	T0603709734
Action Type:	RESPONSE
Date:	01/15/2005
Action:	Soil and Water Investigation Report
Global Id:	T0603709734
Action Type:	RESPONSE
Date:	01/15/2005
Action:	Remedial Progress Report
Global Id:	T0603709734
Action Type:	RESPONSE
Date:	07/15/2005
Action:	Monitoring Report - Quarterly
Global Id:	T0603709734
Action Type:	RESPONSE
Date:	07/15/2005
Action:	Soil and Water Investigation Report
Global Id:	T0603709734
Action Type:	RESPONSE
Date:	01/15/2003
Action:	Interim Remedial Action Plan
Global Id:	T0603709734
Action Type:	RESPONSE
Date:	04/15/2003
Action:	Sensitive Receptor Survey Report
Global Id:	T0603709734
Action Type:	RESPONSE
Date:	01/15/2003
Action:	Soil and Water Investigation Report
Global Id:	T0603709734
Action Type:	RESPONSE
Date:	01/15/2006
Action:	Monitoring Report - Quarterly
Global Id:	T0603709734
Action Type:	RESPONSE
Date:	10/15/2005
Action:	Monitoring Report - Quarterly
Global Id:	T0603709734
Action Type:	RESPONSE
Date:	10/15/2005
Action:	Soil and Water Investigation Report

Map ID
Direction
Distance
Elevation

MAP FINDINGS

Site

Database(s)

EDR ID Number
EPA ID Number

ARCO #1054 (Continued)

S105692159

Global Id:	T0603709734
Action Type:	Other
Date:	01/31/2001
Action:	Leak Discovery
Global Id:	T0603709734
Action Type:	RESPONSE
Date:	07/15/2002
Action:	Soil and Water Investigation Report
Global Id:	T0603709734
Action Type:	RESPONSE
Date:	01/15/2004
Action:	Monitoring Report - Quarterly
Global Id:	T0603709734
Action Type:	RESPONSE
Date:	10/15/2003
Action:	Monitoring Report - Quarterly
Global Id:	T0603709734
Action Type:	RESPONSE
Date:	07/15/2002
Action:	Other Report / Document
Global Id:	T0603709734
Action Type:	RESPONSE
Date:	07/15/2002
Action:	Interim Remedial Action Plan
Global Id:	T0603709734
Action Type:	RESPONSE
Date:	08/15/2002
Action:	Soil and Water Investigation Report
Global Id:	T0603709734
Action Type:	RESPONSE
Date:	07/31/2002
Action:	Other Report / Document
Global Id:	T0603709734
Action Type:	RESPONSE
Date:	07/15/2002
Action:	Monitoring Report - Quarterly
Global Id:	T0603709734
Action Type:	RESPONSE
Date:	07/15/2002
Action:	CAP/RAP - Feasibility Study Report
Global Id:	T0603709734
Action Type:	RESPONSE
Date:	07/15/2002
Action:	Other Report / Document
Global Id:	T0603709734
Action Type:	RESPONSE

Map ID
Direction
Distance
Elevation

MAP FINDINGS

Site

Database(s)

EDR ID Number
EPA ID Number

ARCO #1054 (Continued)

S105692159

Date: 10/15/2002
Action: Soil and Water Investigation Report

Global Id: T0603709734
Action Type: RESPONSE
Date: 10/15/2002
Action: Monitoring Report - Quarterly

Global Id: T0603709734
Action Type: RESPONSE
Date: 01/15/2006
Action: Soil and Water Investigation Report

LUST:

Global Id: T0603709734
Status: Open - Case Begin Date
Status Date: 10/25/1991

Global Id: T0603709734
Status: Open - Site Assessment
Status Date: 10/25/1991

Global Id: T0603709734
Status: Open - Site Assessment
Status Date: 01/14/1993

Global Id: T0603709734
Status: Open - Verification Monitoring
Status Date: 02/07/2001

Global Id: T0603709734
Status: Open - Site Assessment
Status Date: 03/08/2002

Global Id: T0603709734
Status: Open - Remediation
Status Date: 01/15/2004

Global Id: T0603709734
Status: Open - Remediation
Status Date: 01/18/2005

Global Id: T0603709734
Status: Completed - Case Closed
Status Date: 05/15/2006

LUST REG 4:

Region: 4
Regional Board: 04
County: Los Angeles
Facility Id: 907440407
Status: Remediation Plan
Substance: Gasoline
Substance Quantity: Not reported
Local Case No: Not reported

Map ID
Direction
Distance
Elevation

MAP FINDINGS

Site

Database(s)

EDR ID Number
EPA ID Number

ARCO #1054 (Continued)

S105692159

Case Type: Groundwater
Abatement Method Used at the Site: Not reported
Global ID: T0603709734
W Global ID: Not reported
Staff: MSH
Local Agency: 19050
Cross Street: Not reported
Enforcement Type: DLSEL
Date Leak Discovered: 1/31/2001
Date Leak First Reported: 2/7/2001
Date Leak Record Entered: Not reported
Date Confirmation Began: Not reported
Date Leak Stopped: 1/31/2001
Date Case Last Changed on Database: 10/3/2002
Date the Case was Closed: Not reported
How Leak Discovered: OM
How Leak Stopped: Other Means
Cause of Leak: UNK
Leak Source: UNK
Operator: Not reported
Water System: Not reported
Well Name: Not reported
Approx. Dist To Production Well (ft): 3739.9908292940870956144627674
Source of Cleanup Funding: UNK
Preliminary Site Assessment Workplan Submitted: 10/25/1991
Preliminary Site Assessment Began: 1/14/1993
Pollution Characterization Began: 3/8/2002
Remediation Plan Submitted: 1/15/2004
Remedial Action Underway: Not reported
Post Remedial Action Monitoring Began: 2/7/2001
Enforcement Action Date: Not reported
Historical Max MTBE Date: 7/22/2002
Hist Max MTBE Conc in Groundwater: 23000
Hist Max MTBE Conc in Soil: 36
Significant Interim Remedial Action Taken: Not reported
GW Qualifier: =
Soil Qualifier: =
Organization: Not reported
Owner Contact: Not reported
Responsible Party: ROBERT HERTZ
RP Address: FOUR CENTERPOINTE DR., LPR4-462
Program: LUST
Lat/Long: 33.790392 / -1
Local Agency Staff: Not reported
Beneficial Use: Not reported
Priority: Not reported
Cleanup Fund Id: Not reported
Suspended: Not reported
Assigned Name: Not reported
Summary: LA CITY F.D. REFERRED CASE TO LARWQCB

Map ID
Direction
Distance
Elevation

MAP FINDINGS

Site

Database(s)

EDR ID Number
EPA ID Number

G30
SW
1/4-1/2
0.328 mi.
1733 ft.
WILMINGTON TOWN LOT #137
1261-1265 N. BROAD AVE
WILMINGTON, CA 90744
Site 1 of 4 in cluster G

CPS-SLIC **S106485783**
N/A

Relative: CPS-SLIC:
Lower Region: STATE
Actual: **Facility Status:** **Completed - Case Closed**
41 ft. Status Date: 07/13/2000
Global Id: SLT43537535
Lead Agency: LOS ANGELES RWQCB (REGION 4)
Lead Agency Case Number: Not reported
Latitude: 33.78847
Longitude: -118.261445
Case Type: Cleanup Program Site
Case Worker: Not reported
Local Agency: Not reported
RB Case Number: 065512
File Location: Not reported
Potential Media Affected: Not reported
Potential Contaminants of Concern: Not reported
Site History: Not reported

[Click here to access the California GeoTracker records for this facility:](#)

G31
SW
1/4-1/2
0.328 mi.
1733 ft.
WILMINGTON TOWN LOT #137
1261-1265 BROAD
WILMINGTON, CA 90744
Site 2 of 4 in cluster G

CPS-SLIC **S105119662**
N/A

Relative: SLIC REG 4:
Lower Region: 4
Actual: Facility Status: No further action required
41 ft. SLIC: 0655R2
Substance: TPH
Staff: Manjulika Chakarbarti

G32
SW
1/4-1/2
0.330 mi.
1745 ft.
WILMINGTON TOWN LOT #137
128 E. M ST
WILMINGTON, CA 90744
Site 3 of 4 in cluster G

CPS-SLIC **S106485712**
N/A

Relative: CPS-SLIC:
Higher Region: STATE
Actual: **Facility Status:** **Completed - Case Closed**
42 ft. Status Date: 05/01/1999
Global Id: SLT43465463
Lead Agency: LOS ANGELES RWQCB (REGION 4)
Lead Agency Case Number: Not reported
Latitude: 33.788584
Longitude: -118.262106
Case Type: Cleanup Program Site
Case Worker: Not reported
Local Agency: Not reported
RB Case Number: 0655R2

Map ID
Direction
Distance
Elevation

MAP FINDINGS

Site

Database(s)

EDR ID Number
EPA ID Number

WILMINGTON TOWN LOT #137 (Continued)

S106485712

File Location: Not reported
Potential Media Affected: Not reported
Potential Contaminants of Concern: Not reported
Site History: Not reported

[Click here to access the California GeoTracker records for this facility:](#)

33
SSE
1/4-1/2
0.336 mi.
1775 ft.

WILMINGTON TOWN LOT #147
1223 HYATT
WILMINGTON, CA 90744

CPS-SLIC S104792004
N/A

Relative:
Lower
Actual:
32 ft.

CPS-SLIC:
Region: STATE
Facility Status: Completed - Case Closed
Status Date: 04/24/2000
Global Id: SLT43466464
Lead Agency: LOS ANGELES RWQCB (REGION 4)
Lead Agency Case Number: Not reported
Latitude: 33.787594
Longitude: -118.254834
Case Type: Cleanup Program Site
Case Worker: Not reported
Local Agency: Not reported
RB Case Number: 065513
File Location: Not reported
Potential Media Affected: Not reported
Potential Contaminants of Concern: Not reported
Site History: Not reported

[Click here to access the California GeoTracker records for this facility:](#)

SLIC REG 4:
Region: 4
Facility Status: No further action required
SLIC: 065513
Substance: TPH
Staff: Manjulika Chakarbarti

34
SSW
1/4-1/2
0.341 mi.
1798 ft.

WILMINGTON TOWN LOT #307
LAKME AVE
WILMINGTON, CA 90744

CPS-SLIC S106485678
N/A

Relative:
Lower
Actual:
37 ft.

CPS-SLIC:
Region: STATE
Facility Status: Completed - Case Closed
Status Date: 05/03/2000
Global Id: SLT43451449
Lead Agency: LOS ANGELES RWQCB (REGION 4)
Lead Agency Case Number: Not reported
Latitude: 33.787563
Longitude: -118.260146
Case Type: Cleanup Program Site

Map ID
Direction
Distance
Elevation

MAP FINDINGS

Site

Database(s)

EDR ID Number
EPA ID Number

WILMINGTON TOWN LOT #307 (Continued)

S106485678

Case Worker: Not reported
Local Agency: Not reported
RB Case Number: 0655G5
File Location: Not reported
Potential Media Affected: Not reported
Potential Contaminants of Concern: Not reported
Site History: Not reported

[Click here to access the California GeoTracker records for this facility:](#)

Region: STATE
Facility Status: Completed - Case Closed
Status Date: 12/12/1997
Global Id: SLT43431429
Lead Agency: LOS ANGELES RWQCB (REGION 4)
Lead Agency Case Number: Not reported
Latitude: 33.787563
Longitude: -118.260146
Case Type: Cleanup Program Site
Case Worker: Not reported
Local Agency: Not reported
RB Case Number: 0655E3
File Location: Not reported
Potential Media Affected: Not reported
Potential Contaminants of Concern: Not reported
Site History: Not reported

[Click here to access the California GeoTracker records for this facility:](#)

H35
West
1/4-1/2
0.359 mi.
1893 ft.

PLAZA DEL AMO SITE
BETWEEN WESTERN AND HALLEDALE AVE
WILMINGTON, CA 90744

US BROWNFIELDS **1018119649**
N/A

Site 1 of 2 in cluster H

Relative:
Lower

Actual:
37 ft.

US BROWNFIELDS:
Property Name: PLAZA DEL AMO SITE
Recipient Name: Los Angeles - Dept of Public Works, City of
Grant Type: Assessment
Property Number: 7347009800
Parcel size: .16
Latitude: 33.7930982
Longitude: -118.2644358
HCM Label: Address Matching-House Number
Map Scale: Not reported
Point of Reference: Entrance Point of a Facility or Station
Highlights: Not reported
Datum: North American Datum of 1983
Acres Property ID: 176572
IC Data Access: Not reported
Start Date: Not reported
Redev Completion Date: Not reported
Completed Date: Not reported
Acres Cleaned Up: Not reported
Cleanup Funding: Not reported
Cleanup Funding Source: Not reported
Assessment Funding: 5000
Assessment Funding Source: US EPA - Brownfields Assessment Cooperative Agreement

Map ID
Direction
Distance
Elevation

MAP FINDINGS

Site

Database(s)

EDR ID Number
EPA ID Number

PLAZA DEL AMO SITE (Continued)

1018119649

Redevelopment Funding:	Not reported
Redev. Funding Source:	Not reported
Redev. Funding Entity Name:	Not reported
Redevelopment Start Date:	Not reported
Assessment Funding Entity:	EPA
Cleanup Funding Entity:	Not reported
Grant Type:	Hazardous
Accomplishment Type:	Phase I Environmental Assessment
Accomplishment Count:	1
Cooperative Agreement Number:	00T51701
Start Date:	01/01/2015 00:00:00
Ownership Entity:	Private
Completion Date:	03/27/2015 00:00:00
Current Owner:	Southern Pacific Transportation Company
Did Owner Change:	N
Cleanup Required:	U
Video Available:	N
Photo Available:	Y
Institutional Controls Required:	U
IC Category Proprietary Controls:	Not reported
IC Cat. Info. Devices:	Not reported
IC Cat. Gov. Controls:	Not reported
IC Cat. Enforcement Permit Tools:	Not reported
IC in place date:	Not reported
IC in place:	N
State/tribal program date:	Not reported
State/tribal program ID:	Not reported
State/tribal NFA date:	Not reported
Air contaminated:	Not reported
Air cleaned:	Not reported
Asbestos found:	Not reported
Asbestos cleaned:	Not reported
Controlled substance found:	Not reported
Controlled substance cleaned:	Not reported
Drinking water affected:	Not reported
Drinking water cleaned:	Not reported
Groundwater affected:	Not reported
Groundwater cleaned:	Not reported
Lead contaminant found:	Y
Lead cleaned up:	Not reported
No media affected:	Not reported
Unknown media affected:	Y
Other cleaned up:	Not reported
Other metals found:	Not reported
Other metals cleaned:	Not reported
Other contaminants found:	Not reported
Other contams found description:	Not reported
PAHs found:	Not reported
PAHs cleaned up:	Not reported
PCBs found:	Not reported
PCBs cleaned up:	Not reported
Petro products found:	Not reported
Petro products cleaned:	Not reported
Sediments found:	Not reported
Sediments cleaned:	Not reported
Soil affected:	Not reported
Soil cleaned up:	Not reported

Map ID
Direction
Distance
Elevation

MAP FINDINGS

Site

Database(s)

EDR ID Number
EPA ID Number

PLAZA DEL AMO SITE (Continued)

1018119649

Surface water cleaned:	Not reported
VOCs found:	Not reported
VOCs cleaned:	Not reported
Cleanup other description:	Not reported
Num. of cleanup and re-dev. jobs:	Not reported
Past use greenspace acreage:	Not reported
Past use residential acreage:	Not reported
Surface Water:	Not reported
Past use commercial acreage:	Not reported
Past use industrial acreage:	Not reported
Future use greenspace acreage:	Not reported
Future use residential acreage:	Not reported
Future use commercial acreage:	Not reported
Future use industrial acreage:	Not reported
Greenspace acreage and type:	Not reported
Superfund Fed. landowner flag:	Not reported
Arsenic cleaned up:	Not reported
Cadmium cleaned up:	Not reported
Chromium cleaned up:	Not reported
Copper cleaned up:	Not reported
Iron cleaned up:	Not reported
mercury cleaned up:	Not reported
Nickel Cleaned Up:	Not reported
No clean up:	Not reported
Pesticides cleaned up:	Not reported
Selenium cleaned up:	Not reported
SVOCs cleaned up:	Not reported
Unknown clean up:	Not reported
Arsenic contaminant found:	Not reported
Cadmium contaminant found:	Not reported
Chromium contaminant found:	Not reported
Copper contaminant found:	Not reported
Iron contaminant found:	Not reported
Mercury contaminant found:	Not reported
Nickel contaminant found:	Not reported
No contaminant found:	Not reported
Pesticides contaminant found:	Not reported
Selenium contaminant found:	Not reported
SVOCs contaminant found:	Not reported
Unknown contaminant found:	Not reported
Future Use: Multistory	Not reported
Media affected Bluiding Material:	Not reported
Media affected indoor air:	Not reported
Building material media cleaned up:	Not reported
Indoor air media cleaned up:	Not reported
Unknown media cleaned up:	Not reported
Past Use: Multistory	Not reported
Property Description:	Southern Pacific Transportation Company owner, The site was originally owned by Southern Pacific Transportation Company, who later became part of Union Pacific Railroad. The railroad track was used for transportation and storage on the rail spur for 60 years before it was abandoned. Because of its historical use, we believe the site may have become contaminated over time. The extent or contaminant is unknown.
Below Poverty Number:	1406
Below Poverty Percent:	14.4%
Meidan Income:	12900
Meidan Income Number:	4024

Map ID
Direction
Distance
Elevation

MAP FINDINGS

Site

Database(s)

EDR ID Number
EPA ID Number

PLAZA DEL AMO SITE (Continued)

1018119649

Meidan Income Percent: 41.2%
Vacant Housing Number: 90
Vacant Housing Percent: 3.6%
Unemployed Number: 652
Unemployed Percent: 6.7%

**I36
South
1/4-1/2
0.363 mi.
1916 ft.**

**SE CORNER OF L ST. AND LECOUVREUR AVE.
SE CORNER OF L ST. AND LECOUVREUR AVE.
LOS ANGELES, CA 90744**

**US BROWNFIELDS
FINDS**

**1023620596
N/A**

Site 1 of 3 in cluster I

**Relative:
Lower**

US BROWNFIELDS:

**Actual:
32 ft.**

Property Name: SE CORNER OF L ST. AND LECOUVREUR AVE.
Recipient Name: Los Angeles, City of
Grant Type: Assessment
Property Number: Not reported
Parcel size: 2.3
Latitude: 33.787045
Longitude: -118.256569
HCM Label: Not reported
Map Scale: Not reported
Point of Reference: Not reported
Highlights: Not reported
Datum: Not reported
Acres Property ID: 11457
IC Data Access: Not reported
Start Date: Not reported
Redev Completion Date: Not reported
Completed Date: Not reported
Acres Cleaned Up: Not reported
Cleanup Funding: Not reported
Cleanup Funding Source: Not reported
Assessment Funding: Not reported
Assessment Funding Source: Not reported
Redevelopment Funding: Not reported
Redev. Funding Source: Not reported
Redev. Funding Entity Name: Not reported
Redevelopment Start Date: Not reported
Assessment Funding Entity: Not reported
Cleanup Funding Entity: Not reported
Grant Type: N/A
Accomplishment Type: Not reported
Accomplishment Count: 0
Cooperative Agreement Number: 98912501
Start Date: Not reported
Ownership Entity: Not reported
Completion Date: Not reported
Current Owner: General Services Department
Did Owner Change: Not reported
Cleanup Required: Y
Video Available: Not reported
Photo Available: Not reported
Institutional Controls Required: Not reported
IC Category Proprietary Controls: Not reported
IC Cat. Info. Devices: Not reported
IC Cat. Gov. Controls: Not reported
IC Cat. Enforcement Permit Tools: Not reported

Map ID
Direction
Distance
Elevation

MAP FINDINGS

Site

Database(s)

EDR ID Number
EPA ID Number

SE CORNER OF L ST. AND LECOUVREUR AVE. (Continued)

1023620596

IC in place date:	Not reported
IC in place:	U
State/tribal program date:	Not reported
State/tribal program ID:	Not reported
State/tribal NFA date:	Not reported
Air contaminated:	Not reported
Air cleaned:	Not reported
Asbestos found:	Not reported
Asbestos cleaned:	Not reported
Controlled substance found:	Not reported
Controlled substance cleaned:	Not reported
Drinking water affected:	Not reported
Drinking water cleaned:	Not reported
Groundwater affected:	Not reported
Groundwater cleaned:	Not reported
Lead contaminant found:	Not reported
Lead cleaned up:	Not reported
No media affected:	Not reported
Unknown media affected:	Not reported
Other cleaned up:	Not reported
Other metals found:	Not reported
Other metals cleaned:	Not reported
Other contaminants found:	Not reported
Other contams found description:	Not reported
PAHs found:	Not reported
PAHs cleaned up:	Not reported
PCBs found:	Not reported
PCBs cleaned up:	Not reported
Petro products found:	Not reported
Petro products cleaned:	Not reported
Sediments found:	Not reported
Sediments cleaned:	Not reported
Soil affected:	Not reported
Soil cleaned up:	Not reported
Surface water cleaned:	Not reported
VOCs found:	Not reported
VOCs cleaned:	Not reported
Cleanup other description:	Not reported
Num. of cleanup and re-dev. jobs:	Not reported
Past use greenspace acreage:	Not reported
Past use residential acreage:	Not reported
Surface Water:	Not reported
Past use commercial acreage:	Not reported
Past use industrial acreage:	Not reported
Future use greenspace acreage:	Not reported
Future use residential acreage:	Not reported
Future use commercial acreage:	Not reported
Future use industrial acreage:	Not reported
Greenspace acreage and type:	Not reported
Superfund Fed. landowner flag:	Not reported
Arsenic cleaned up:	Not reported
Cadmium cleaned up:	Not reported
Chromium cleaned up:	Not reported
Copper cleaned up:	Not reported
Iron cleaned up:	Not reported
mercury cleaned up:	Not reported
Nickel Cleaned Up:	Not reported

Map ID
Direction
Distance
Elevation

MAP FINDINGS

Site

Database(s)

EDR ID Number
EPA ID Number

SE CORNER OF L ST. AND LECOUVREUR AVE. (Continued)

1023620596

No clean up:	Not reported
Pesticides cleaned up:	Not reported
Selenium cleaned up:	Not reported
SVOCs cleaned up:	Not reported
Unknown clean up:	Not reported
Arsenic contaminant found:	Not reported
Cadmium contaminant found:	Not reported
Chromium contaminant found:	Not reported
Copper contaminant found:	Not reported
Iron contaminant found:	Not reported
Mercury contaminant found:	Not reported
Nickel contaminant found:	Not reported
No contaminant found:	Not reported
Pesticides contaminant found:	Not reported
Selenium contaminant found:	Not reported
SVOCs contaminant found:	Not reported
Unknown contaminant found:	Not reported
Future Use: Multistory	Not reported
Media affected Bluiding Material:	Not reported
Media affected indoor air:	Not reported
Building material media cleaned up:	Not reported
Indoor air media cleaned up:	Not reported
Unknown media cleaned up:	Not reported
Past Use: Multistory	Not reported
Property Description:	Oil drilling property in residential area
Below Poverty Number:	2587
Below Poverty Percent:	24.5%
Meidan Income:	5819
Meidan Income Number:	6074
Meidan Income Percent:	57.5%
Vacant Housing Number:	75
Vacant Housing Percent:	2.7%
Unemployed Number:	748
Unemployed Percent:	7.1%

FINDS:

Registry ID: 110060925067

Environmental Interest/Information System

US EPA Assessment, Cleanup and Redevelopment Exchange System (ACRES)
is an federal online database for Brownfields Grantees to
electronically submit data directly to EPA.

[Click this hyperlink](#) while viewing on your computer to access
additional FINDS: detail in the EDR Site Report.

Map ID
Direction
Distance
Elevation

MAP FINDINGS

Site

Database(s)

EDR ID Number
EPA ID Number

H37
West
1/4-1/2
0.369 mi.
1949 ft.
WILMINGTON TOWN LOT #052
1454-1458 MARINE
WILMINGTON, CA 90744
Site 2 of 2 in cluster H

CPS-SLIC **S105119634**
N/A

Relative: CPS-SLIC:
Lower Region: STATE
Actual: **Facility Status:** **Completed - Case Closed**
37 ft. Status Date: 12/04/1999
Global Id: SLT43526524
Lead Agency: LOS ANGELES RWQCB (REGION 4)
Lead Agency Case Number: Not reported
Latitude: 33.792888
Longitude: -118.264387
Case Type: Cleanup Program Site
Case Worker: Not reported
Local Agency: Not reported
RB Case Number: 065509
File Location: Not reported
Potential Media Affected: Not reported
Potential Contaminants of Concern: Not reported
Site History: Not reported

[Click here to access the California GeoTracker records for this facility:](#)

SLIC REG 4:
Region: 4
Facility Status: No further action required
SLIC: 065509
Substance: TPH
Staff: Manjulika Chakarbarti

38
North
1/4-1/2
0.370 mi.
1956 ft.
PORT DISPOSAL COMPANY-BANNING
1702 EUBANK
WILMINGTON, CA

WMUDS/SWAT **S103441320**
N/A

Relative: WMUDS/SWAT:
Lower Edit Date: Not reported
Actual: Complexity: Not reported
38 ft. Primary Waste: Not reported
Primary Waste Type: Not reported
Secondary Waste: Not reported
Secondary Waste Type: Not reported
Base Meridian: Not reported
NPID: Not reported
Tonnage: 0
Regional Board ID: 54-172
Municipal Solid Waste: False
Superorder: False
Open To Public: False
Waste List: False
Agency Type: Not reported
Agency Name: PORT DISPOSAL COMPANY
Agency Department: Not reported
Agency Address: P.O. BOX 434
Agency City,St,Zip: WILMINGTON

Map ID
Direction
Distance
Elevation

MAP FINDINGS

Site

Database(s)

EDR ID Number
EPA ID Number

PORT DISPOSAL COMPANY-BANNING (Continued)

S103441320

Agency Contact: Not reported
Agency Telephone: Not reported
Land Owner Name: DEANE TARICCO
Land Owner Address: 6 DEERHILL DRIVE
Land Owner City,St,Zip: ROLLING HILLS ESTATES, CA 90274
Land Owner Contact: Not reported
Land Owner Phone: Not reported
Region: 4
Facility Type: Not reported
Facility Description: Not reported
Facility Telephone: Not reported
SWAT Facility Name: Not reported
Primary SIC: Not reported
Secondary SIC: Not reported
Comments: Not reported
Last Facility Editors: Not reported
Waste Discharge System: False
Solid Waste Assessment Test Program: True
Toxic Pits Cleanup Act Program: False
Resource Conservation Recovery Act: False
Department of Defence: False
Solid Waste Assessment Test Program: PORT DISPOSAL COMPANY
Threat to Water Quality: Not reported
Sub Chapter 15: False
Regional Board Project Officer: PKC
Number of WMUDS at Facility: 1
Section Range: Not reported
RCRA Facility: Not reported
Waste Discharge Requirements: Not reported
Self-Monitoring Rept. Frequency: Not reported
Waste Discharge System ID: 4 190036NUR
Solid Waste Information ID: Not reported

G39
SW
1/4-1/2
0.380 mi.
2005 ft.

SOUTH REGION SPAN K-8 #1, SITE 15
EAST M STREET/NORTH AVALON BOULEVARD
LOS ANGELES, CA 90744

ENVIROSTOR **S108195924**
SCH **N/A**

Site 4 of 4 in cluster G

Relative:
Lower

ENVIROSTOR:

Actual:
41 ft.

Facility ID: 60000421
Status: Certified
Status Date: 05/24/2011
Site Code: 304541
Site Type: School Cleanup
Site Type Detailed: School
Acres: 6.75
NPL: NO
Regulatory Agencies: SMBRP
Lead Agency: SMBRP
Program Manager: Aslam Shareef
Supervisor: Shahir Haddad
Division Branch: Southern California Schools & Brownfields Outreach
Assembly: 64
Senate: 35
Special Program: Not reported
Restricted Use: NO
Site Mgmt Req: NONE SPECIFIED

Map ID
Direction
Distance
Elevation

MAP FINDINGS

Site

Database(s)

EDR ID Number
EPA ID Number

SOUTH REGION SPAN K-8 #1, SITE 15 (Continued)

S108195924

Funding: Responsible Party
Latitude: 33.7879
Longitude: -118.2623
APN: NONE SPECIFIED
Past Use: RETAIL
Potential COC: Arsenic Lead Polynuclear aromatic hydrocarbons (PAHs TPH-diesel)
Confirmed COC: 30019-NO 30024-NO 30001-NO 30013-NO
Potential Description: UE
Alias Name: Harry Bridges Span School
Alias Type: Alternate Name
Alias Name: 110033606131
Alias Type: EPA (FRS #)
Alias Name: 304541
Alias Type: Project Code (Site Code)
Alias Name: 60000421
Alias Type: Envirostor ID Number

Completed Info:

Completed Area Name: PROJECT WIDE
Completed Sub Area Name: Not reported
Completed Document Type: Certification
Completed Date: 05/24/2011
Comments: Completed Certification for the Site. The status of the project is left as active since the CRU is not processed and the district keep sending construction advisories

Completed Area Name: PROJECT WIDE
Completed Sub Area Name: Not reported
Completed Document Type: Environmental Oversight/Voluntary Cleanup Agreement
Completed Date: 07/23/2008
Comments: Not reported

Completed Area Name: PROJECT WIDE
Completed Sub Area Name: Not reported
Completed Document Type: Preliminary Endangerment Assessment Workplan
Completed Date: 02/13/2007
Comments: DTSC Approved the Scoping Document.

Completed Area Name: PROJECT WIDE
Completed Sub Area Name: Not reported
Completed Document Type: Preliminary Endangerment Assessment Report
Completed Date: 08/03/2007
Comments: DTSC Approved the PEA

Completed Area Name: PROJECT WIDE
Completed Sub Area Name: Not reported
Completed Document Type: Removal Action Workplan
Completed Date: 06/30/2008
Comments: The RAW was approved on June 30, 2008 and the implementation is expected to start from the end of August

Completed Area Name: PROJECT WIDE
Completed Sub Area Name: Not reported
Completed Document Type: Supplemental Site Investigation Workplan
Completed Date: 05/12/2008
Comments: Not reported

Completed Area Name: PROJECT WIDE

Map ID
Direction
Distance
Elevation

MAP FINDINGS

Site

Database(s)

EDR ID Number
EPA ID Number

SOUTH REGION SPAN K-8 #1, SITE 15 (Continued)

S108195924

Completed Sub Area Name: Not reported
Completed Document Type: 4.15 Request
Completed Date: 07/07/2008
Comments: Not reported

Completed Area Name: PROJECT WIDE
Completed Sub Area Name: Not reported
Completed Document Type: Removal Action Design
Completed Date: 12/09/2008
Comments: Processed DTSC concurrence letter on the TM for the subsurface gas mitigation system design

Completed Area Name: PROJECT WIDE
Completed Sub Area Name: Not reported
Completed Document Type: Removal Action Completion Report
Completed Date: 05/26/2009
Comments: DTSC approved the Removal Action Completion Report with a No Further Action determination.

Completed Area Name: PROJECT WIDE
Completed Sub Area Name: Not reported
Completed Document Type: Supplemental Site Investigation Report
Completed Date: 09/17/2009
Comments: DTSC approved the SSI report with a No Further Action determination

Completed Area Name: PROJECT WIDE
Completed Sub Area Name: Not reported
Completed Document Type: Cost Recovery Closeout Memo
Completed Date: 01/09/2013
Comments: Not reported

Future Area Name: Not reported
Future Sub Area Name: Not reported
Future Document Type: Not reported
Future Due Date: Not reported
Schedule Area Name: Not reported
Schedule Sub Area Name: Not reported
Schedule Document Type: Not reported
Schedule Due Date: Not reported
Schedule Revised Date: Not reported

SCH:

Facility ID: 60000421
Site Type: School Cleanup
Site Type Detail: School
Site Mgmt. Req.: NONE SPECIFIED
Acres: 6.75
National Priorities List: NO
Cleanup Oversight Agencies: SMBRP
Lead Agency: SMBRP
Lead Agency Description: DTSC - Site Cleanup Program
Project Manager: Aslam Shareef
Supervisor: Shahir Haddad
Division Branch: Southern California Schools & Brownfields Outreach
Site Code: 304541
Assembly: 64

Map ID
Direction
Distance
Elevation

MAP FINDINGS

Site

Database(s)

EDR ID Number
EPA ID Number

SOUTH REGION SPAN K-8 #1, SITE 15 (Continued)

S108195924

Senate: 35
Special Program Status: Not reported
Status: Certified
Status Date: 05/24/2011
Restricted Use: NO
Funding: Responsible Party
Latitude: 33.7879
Longitude: -118.2623
APN: NONE SPECIFIED
Past Use: RETAIL
Potential COC: Arsenic, Lead, Polynuclear aromatic hydrocarbons (PAHs, TPH-diesel
Confirmed COC: 30019-NO, 30024-NO, 30001-NO, 30013-NO
Potential Description: UE
Alias Name: Harry Bridges Span School
Alias Type: Alternate Name
Alias Name: 110033606131
Alias Type: EPA (FRS #)
Alias Name: 304541
Alias Type: Project Code (Site Code)
Alias Name: 60000421
Alias Type: Envirostor ID Number

Completed Info:

Completed Area Name: PROJECT WIDE
Completed Sub Area Name: Not reported
Completed Document Type: Certification
Completed Date: 05/24/2011
Comments: Completed Certification for the Site. The status of the project is left as active since the CRU is not processed and the district keep sending construction advisories

Completed Area Name: PROJECT WIDE
Completed Sub Area Name: Not reported
Completed Document Type: Environmental Oversight/Voluntary Cleanup Agreement
Completed Date: 07/23/2008
Comments: Not reported

Completed Area Name: PROJECT WIDE
Completed Sub Area Name: Not reported
Completed Document Type: Preliminary Endangerment Assessment Workplan
Completed Date: 02/13/2007
Comments: DTSC Approved the Scoping Document.

Completed Area Name: PROJECT WIDE
Completed Sub Area Name: Not reported
Completed Document Type: Preliminary Endangerment Assessment Report
Completed Date: 08/03/2007
Comments: DTSC Approved the PEA

Completed Area Name: PROJECT WIDE
Completed Sub Area Name: Not reported
Completed Document Type: Removal Action Workplan
Completed Date: 06/30/2008
Comments: The RAW was approved on June 30, 2008 and the implementation is expected to start from the end of August

Completed Area Name: PROJECT WIDE
Completed Sub Area Name: Not reported

Map ID
Direction
Distance
Elevation

MAP FINDINGS

Site

Database(s)

EDR ID Number
EPA ID Number

SOUTH REGION SPAN K-8 #1, SITE 15 (Continued)

S108195924

Completed Document Type: Supplemental Site Investigation Workplan
Completed Date: 05/12/2008
Comments: Not reported

Completed Area Name: PROJECT WIDE
Completed Sub Area Name: Not reported
Completed Document Type: 4.15 Request
Completed Date: 07/07/2008
Comments: Not reported

Completed Area Name: PROJECT WIDE
Completed Sub Area Name: Not reported
Completed Document Type: Removal Action Design
Completed Date: 12/09/2008
Comments: Processed DTSC concurrence letter on the TM for the subsurface gas mitigation system design

Completed Area Name: PROJECT WIDE
Completed Sub Area Name: Not reported
Completed Document Type: Removal Action Completion Report
Completed Date: 05/26/2009
Comments: DTSC approved the Removal Action Completion Report with a No Further Action determination.

Completed Area Name: PROJECT WIDE
Completed Sub Area Name: Not reported
Completed Document Type: Supplemental Site Investigation Report
Completed Date: 09/17/2009
Comments: DTSC approved the SSI report with a No Further Action determination

Completed Area Name: PROJECT WIDE
Completed Sub Area Name: Not reported
Completed Document Type: Cost Recovery Closeout Memo
Completed Date: 01/09/2013
Comments: Not reported

Future Area Name: Not reported
Future Sub Area Name: Not reported
Future Document Type: Not reported
Future Due Date: Not reported
Schedule Area Name: Not reported
Schedule Sub Area Name: Not reported
Schedule Document Type: Not reported
Schedule Due Date: Not reported
Schedule Revised Date: Not reported

J40
SSW
1/4-1/2
0.386 mi.
2037 ft.

**WILMINGTON TOWN LOT #185
BROAD AVE
WILMINGTON, CA 90744**
Site 1 of 2 in cluster J

**CPS-SLIC S106485677
N/A**

**Relative:
Lower**

CPS-SLIC:
Region:

STATE

**Actual:
38 ft.**

Facility Status:

Completed - Case Closed

Status Date:

12/15/1997

Global Id:

SLT43430428

Lead Agency:

LOS ANGELES RWQCB (REGION 4)

Map ID
Direction
Distance
Elevation

MAP FINDINGS

Site

Database(s)

EDR ID Number
EPA ID Number

WILMINGTON TOWN LOT #185 (Continued)

S106485677

Lead Agency Case Number: Not reported
Latitude: 33.787273
Longitude: -118.261329
Case Type: Cleanup Program Site
Case Worker: Not reported
Local Agency: Not reported
RB Case Number: 0655E2
File Location: Not reported
Potential Media Affected: Not reported
Potential Contaminants of Concern: Not reported
Site History: Not reported

[Click here to access the California GeoTracker records for this facility:](#)

41
NE
1/4-1/2
0.387 mi.
2041 ft.

**HARBOR DUMP
1500 SANFORD AVENUE
WILMINGTON, CA**

**WMUDS/SWAT S103441599
N/A**

**Relative:
Lower
Actual:
37 ft.**

WMUDS/SWAT:
Edit Date: Not reported
Complexity: Not reported
Primary Waste: Not reported
Primary Waste Type: Not reported
Secondary Waste: Not reported
Secondary Waste Type: Not reported
Base Meridian: Not reported
NPID: Not reported
Tonnage: 0
Regional Board ID: Not reported
Municipal Solid Waste: False
Superorder: False
Open To Public: False
Waste List: False
Agency Type: Not reported
Agency Name: Not reported
Agency Department: Not reported
Agency Address: Not reported
Agency City,St,Zip: Not reported
Agency Contact: Not reported
Agency Telephone: Not reported
Land Owner Name: Not reported
Land Owner Address: Not reported
Land Owner City,St,Zip: CA
Land Owner Contact: Not reported
Land Owner Phone: Not reported
Region: 4
Facility Type: Not reported
Facility Description: Not reported
Facility Telephone: Not reported
SWAT Facility Name: Not reported
Primary SIC: Not reported
Secondary SIC: Not reported
Comments: Not reported
Last Facility Editors: Not reported
Waste Discharge System: False
Solid Waste Assessment Test Program: True

Map ID
Direction
Distance
Elevation

MAP FINDINGS

Site

Database(s)

EDR ID Number
EPA ID Number

HARBOR DUMP (Continued)

S103441599

Toxic Pits Cleanup Act Program: False
Resource Conservation Recovery Act: False
Department of Defence: False
Solid Waste Assessment Test Program: Not reported
Threat to Water Quality: Not reported
Sub Chapter 15: False
Regional Board Project Officer: LT
Number of WMUDS at Facility: 1
Section Range: Not reported
RCRA Facility: Not reported
Waste Discharge Requirements: Not reported
Self-Monitoring Rept. Frequency: Not reported
Waste Discharge System ID: 4 190389NUR
Solid Waste Information ID: Not reported

42
SSE
1/4-1/2
0.388 mi.
2048 ft.

WILMINGTON TOWN LOT #203
1204 HYATT AVE
WILMINGTON, CA 90744

CPS-SLIC S104791999
N/A

Relative:
Lower

CPS-SLIC:

Region: STATE
Facility Status: Completed - Case Closed
Status Date: 08/24/2000
Global Id: SLT43471469
Lead Agency: LOS ANGELES RWQCB (REGION 4)
Lead Agency Case Number: Not reported
Latitude: 33.787232
Longitude: -118.254807
Case Type: Cleanup Program Site
Case Worker: Not reported
Local Agency: Not reported
RB Case Number: 065518
File Location: Not reported
Potential Media Affected: Not reported
Potential Contaminants of Concern: Not reported
Site History: Not reported

Actual:
30 ft.

[Click here to access the California GeoTracker records for this facility:](#)

SLIC REG 4:

Region: 4
Facility Status: No further action required
SLIC: 065518
Substance: TPH
Staff: Manjulika Chakarbarti

Map ID
Direction
Distance
Elevation

MAP FINDINGS

EDR ID Number
EPA ID Number

K43
WSW
1/4-1/2
0.389 mi.
2054 ft.

WILMINGTON TOWN LOT #089
1346 MARINE AVE
WILMINGTON, CA 90744

Site 1 of 3 in cluster K

CPS-SLIC **S104792010**
N/A

Relative:
Higher

CPS-SLIC:

Actual:
42 ft.

Region: STATE
Facility Status: Completed - Case Closed
Status Date: 04/26/2000
Global Id: SLT43460458
Lead Agency: LOS ANGELES RWQCB (REGION 4)
Lead Agency Case Number: Not reported
Latitude: 33.789012
Longitude: -118.264463
Case Type: Cleanup Program Site
Case Worker: Not reported
Local Agency: Not reported
RB Case Number: 0655H5
File Location: Not reported
Potential Media Affected: Not reported
Potential Contaminants of Concern: Not reported
Site History: Not reported

[Click here to access the California GeoTracker records for this facility:](#)

SLIC REG 4:

Region: 4
Facility Status: No further action required
SLIC: 0655H5
Substance: TPH
Staff: Manjulika Chakarbarti

J44
SSW
1/4-1/2
0.391 mi.
2066 ft.

WILMINGTON TOWN LOT #145
1210 BROAD AVE
WILMINGTON, CA 90744

Site 2 of 2 in cluster J

CPS-SLIC **S105119605**
N/A

Relative:
Lower

CPS-SLIC:

Actual:
37 ft.

Region: STATE
Facility Status: Completed - Case Closed
Status Date: 01/27/2001
Global Id: SLT43501499
Lead Agency: LOS ANGELES RWQCB (REGION 4)
Lead Agency Case Number: Not reported
Latitude: 33.787132
Longitude: -118.261345
Case Type: Cleanup Program Site
Case Worker: Not reported
Local Agency: Not reported
RB Case Number: 0655M2
File Location: Not reported
Potential Media Affected: Not reported
Potential Contaminants of Concern: Not reported
Site History: Not reported

[Click here to access the California GeoTracker records for this facility:](#)

Map ID
Direction
Distance
Elevation

MAP FINDINGS

Site

Database(s)

EDR ID Number
EPA ID Number

WILMINGTON TOWN LOT #145 (Continued)

S105119605

SLIC REG 4:

Region: 4
Facility Status: No further action required
SLIC: 0655M2
Substance: Not reported
Staff: Manjulika Chakarbarti

45
ESE
1/4-1/2
0.396 mi.
2092 ft.

BANNING PARK CAMP

FUDS **1009484532**
N/A

WILMINGTON, CA

Relative:
Lower

FUDS:

Actual:
34 ft.

EPA Region: 09
Congressional District: 44
FUDS Number: J09CA0233
State: CA
Facility Name: BANNING PARK CAMP
Fiscal Year: 2013
City: WILMINGTON
Federal Facility ID: CA9799F5361
Telephone: 213-452-3920
INST ID: 61013
County: LOS ANGELES
RAB: Not reported
CORPS_DIST: Los Angeles District (SPL)
NPL Status: Not Listed
CTC: 13.5
Current Owner: Other
Future Prog: Not reported
Description: N/A
Current Program: Not reported
History: N/A
Latitude Degree: 33
Latitude Minute: 47
Latitude Second: 25
Latitude Direction: N
Longitude Degree: -118
Longitude Minute: 16
Longitude Second: 32
Longitude Direction: E

I46
South
1/4-1/2
0.397 mi.
2095 ft.

WILMINGTON TOWN LOT #197.1&2

CPS-SLIC **S104792000**
N/A

1160 LECOUVREUR
WILMINGTON, CA 90744

Site 2 of 3 in cluster I

Relative:
Lower

CPS-SLIC:

Actual:
31 ft.

Region: STATE
Facility Status: **Completed - Case Closed**
Status Date: 04/24/2000
Global Id: SLT43470468
Lead Agency: LOS ANGELES RWQCB (REGION 4)
Lead Agency Case Number: Not reported

Map ID
Direction
Distance
Elevation

MAP FINDINGS

Site

Database(s)

EDR ID Number
EPA ID Number

WILMINGTON TOWN LOT #197.1&2 (Continued)

S104792000

Latitude: 33.786606
Longitude: -118.256477
Case Type: Cleanup Program Site
Case Worker: Not reported
Local Agency: Not reported
RB Case Number: 065517
File Location: Not reported
Potential Media Affected: Not reported
Potential Contaminants of Concern: Not reported
Site History: Not reported

[Click here to access the California GeoTracker records for this facility:](#)

SLIC REG 4:

Region: 4
Facility Status: No further action required
SLIC: 065517
Substance: TPH
Staff: Manjulika Chakarbarti

K47
WSW
1/4-1/2
0.403 mi.
2126 ft.

WILMINGTON TOWN LOT #090
1326 MARINE AVE
WILMINGTON, CA 90744

CPS-SLIC S105119646
N/A

Site 2 of 3 in cluster K

Relative:
Higher
Actual:
43 ft.

CPS-SLIC:
Region: STATE
Facility Status: Completed - Case Closed
Status Date: 07/07/1999
Global Id: SLT43530528
Lead Agency: LOS ANGELES RWQCB (REGION 4)
Lead Agency Case Number: Not reported
Latitude: 33.789384
Longitude: -118.264492
Case Type: Cleanup Program Site
Case Worker: Not reported
Local Agency: Not reported
RB Case Number: 0655P4
File Location: Not reported
Potential Media Affected: Not reported
Potential Contaminants of Concern: Not reported
Site History: Not reported

[Click here to access the California GeoTracker records for this facility:](#)

SLIC REG 4:

Region: 4
Facility Status: No further action required
SLIC: 0655P4
Substance: TPH
Staff: Manjulika Chakarbarti

Map ID
Direction
Distance
Elevation

MAP FINDINGS

Site

Database(s)

EDR ID Number
EPA ID Number

48
SE
1/4-1/2
0.403 mi.
2127 ft.

DEBRITZ LUMBER CO (FORMER)
755 L ST E
WILMINGTON, CA 90744

LUST **S104539557**
N/A

Relative:
Lower

LUST:

Actual:
30 ft.

Lead Agency: LOS ANGELES RWQCB (REGION 4)
Case Type: LUST Cleanup Site
Geo Track: http://geotracker.waterboards.ca.gov/profile_report.asp?global_id=T0603792984
Global Id: T0603792984
Latitude: 33.78690688
Longitude: -118.253396
Status: Completed - Case Closed
Status Date: 02/28/2002
Case Worker: UST
RB Case Number: 907440361
Local Agency: LOS ANGELES, CITY OF
File Location: Not reported
Local Case Number: Not reported
Potential Media Affect: Aquifer used for drinking water supply
Potential Contaminants of Concern: Gasoline
Site History: Not reported

LUST:

Global Id: T0603792984
Contact Type: Local Agency Caseworker
Contact Name: ELOY LUNA
Organization Name: LOS ANGELES, CITY OF
Address: 200 North Main Street, Suite 1780
City: LOS ANGELES
Email: eloy.luna@lacity.org
Phone Number: Not reported

Global Id: T0603792984
Contact Type: Regional Board Caseworker
Contact Name: UST
Organization Name: LOS ANGELES RWQCB (REGION 4)
Address: Not reported
City: BCP 04 UNKNOWN
Email: Not reported
Phone Number: Not reported

LUST:

Global Id: T0603792984
Action Type: ENFORCEMENT
Date: 04/30/2002
Action: * No Action

Global Id: T0603792984
Action Type: Other
Date: 05/26/2000
Action: Leak Reported

Global Id: T0603792984
Action Type: Other
Date: 02/09/1999
Action: Leak Stopped

Map ID
Direction
Distance
Elevation

MAP FINDINGS

Site

Database(s)

EDR ID Number
EPA ID Number

DEBRITZ LUMBER CO (FORMER) (Continued)

S104539557

Global Id: T0603792984
Action Type: Other
Date: 02/09/1999
Action: Leak Discovery

Global Id: T0603792984
Action Type: RESPONSE
Date: 05/02/2002
Action: Unknown

LUST:

Global Id: T0603792984
Status: Open - Case Begin Date
Status Date: 02/09/1999

Global Id: T0603792984
Status: Open - Site Assessment
Status Date: 06/29/2000

Global Id: T0603792984
Status: Open - Site Assessment
Status Date: 10/16/2000

Global Id: T0603792984
Status: Open - Verification Monitoring
Status Date: 11/07/2001

Global Id: T0603792984
Status: Completed - Case Closed
Status Date: 02/28/2002

LUST REG 4:

Region: 4
Regional Board: 04
County: Los Angeles
Facility Id: 907440361
Status: Case Closed
Substance: Gasoline
Substance Quantity: Not reported
Local Case No: Not reported
Case Type: Groundwater
Abatement Method Used at the Site: Not reported
Global ID: T0603792984
W Global ID: Not reported
Staff: TAS
Local Agency: 19050
Cross Street: MC FEARLAND
Enforcement Type: None Taken
Date Leak Discovered: 2/9/1999
Date Leak First Reported: 5/26/2000
Date Leak Record Entered: Not reported
Date Confirmation Began: Not reported
Date Leak Stopped: 2/9/1999
Date Case Last Changed on Database: 1/24/2002
Date the Case was Closed: 2/28/2002

Map ID
Direction
Distance
Elevation

MAP FINDINGS

Site

Database(s)

EDR ID Number
EPA ID Number

DEBRITZ LUMBER CO (FORMER) (Continued)

S104539557

How Leak Discovered: Repair Tank
How Leak Stopped: Not reported
Cause of Leak: UNK
Leak Source: UNK
Operator: Not reported
Water System: Not reported
Well Name: Not reported
Approx. Dist To Production Well (ft): 6239.4106723396142359688435234
Source of Cleanup Funding: UNK
Preliminary Site Assessment Workplan Submitted: 6/29/2000
Preliminary Site Assessment Began: 10/16/2000
Pollution Characterization Began: Not reported
Remediation Plan Submitted: Not reported
Remedial Action Underway: Not reported
Post Remedial Action Monitoring Began: 11/7/2001
Enforcement Action Date: Not reported
Historical Max MTBE Date: 6/25/2001
Hist Max MTBE Conc in Groundwater: 1.1
Hist Max MTBE Conc in Soil: 190
Significant Interim Remedial Action Taken: Not reported
GW Qualifier: Not reported
Soil Qualifier: Not reported
Organization: Not reported
Owner Contact: Not reported
Responsible Party: DENNIS DE BRITZ PRES./VIRGINIA
RP Address: P.O. BOX 305
Program: LUST
Lat/Long: 33.78690688 / -1
Local Agency Staff: PEJ
Beneficial Use: Not reported
Priority: Not reported
Cleanup Fund Id: Not reported
Suspended: Not reported
Assigned Name: Not reported
Summary: 7/31/00 GW SITE ASSESSMENT WORK PLAN

K49
WSW
1/4-1/2
0.405 mi.
2138 ft.
WILMINGTON TOWN LOT #086
1341-1345 MARINE
WILMINGTON, CA 90744
Site 3 of 3 in cluster K

CPS-SLIC **S105119637**
N/A

Relative: CPS-SLIC:
Higher Region: STATE
Actual: **Facility Status:** **Completed - Case Closed**
43 ft. Status Date: 05/05/1999
Global Id: SLT43529527
Lead Agency: LOS ANGELES RWQCB (REGION 4)
Lead Agency Case Number: Not reported
Latitude: 33.7900909
Longitude: -118.264859
Case Type: Cleanup Program Site
Case Worker: Not reported
Local Agency: Not reported
RB Case Number: 0655P3
File Location: Not reported
Potential Media Affected: Not reported
Potential Contaminants of Concern: Not reported

Map ID
Direction
Distance
Elevation

MAP FINDINGS

Site

Database(s)

EDR ID Number
EPA ID Number

WILMINGTON TOWN LOT #086 (Continued)

S105119637

Site History: Not reported

[Click here to access the California GeoTracker records for this facility:](#)

SLIC REG 4:

Region: 4
Facility Status: No further action required
SLIC: 0655P3
Substance: TPH
Staff: Manjulika Chakarbarti

I50
South
1/4-1/2
0.409 mi.
2162 ft.

WILMINGTON TOWN LOT #195
1143-1145 LECOUVREUR
WILMINGTON, CA 90744

CPS-SLIC S105119608
N/A

Site 3 of 3 in cluster I

Relative:
Lower

CPS-SLIC:

Actual:
31 ft.

Region: STATE
Facility Status: Completed - Case Closed
Status Date: 09/28/1999
Global Id: SLT43573571
Lead Agency: LOS ANGELES RWQCB (REGION 4)
Lead Agency Case Number: Not reported
Latitude: 33.786419
Longitude: -118.256752
Case Type: Cleanup Program Site
Case Worker: Not reported
Local Agency: Not reported
RB Case Number: 0655V2
File Location: Not reported
Potential Media Affected: Not reported
Potential Contaminants of Concern: Not reported
Site History: Not reported

[Click here to access the California GeoTracker records for this facility:](#)

SLIC REG 4:

Region: 4
Facility Status: No further action required
SLIC: 0655V2
Substance: TPH
Staff: Manjulika Chakarbarti

51
WSW
1/4-1/2
0.424 mi.
2239 ft.

WILMINGTON TOWN LOT #088
1311 MARINE AVE
WILMINGTON, CA 90744

CPS-SLIC S104792011
N/A

Relative:
Higher

CPS-SLIC:

Actual:
43 ft.

Region: STATE
Facility Status: Completed - Case Closed
Status Date: 05/31/2000
Global Id: SLT43459457

Map ID
Direction
Distance
Elevation

MAP FINDINGS

Site

Database(s)

EDR ID Number
EPA ID Number

WILMINGTON TOWN LOT #088 (Continued)

S104792011

Lead Agency: LOS ANGELES RWQCB (REGION 4)
Lead Agency Case Number: Not reported
Latitude: 33.789012
Longitude: -118.264463
Case Type: Cleanup Program Site
Case Worker: Not reported
Local Agency: Not reported
RB Case Number: 0655H4
File Location: Not reported
Potential Media Affected: Not reported
Potential Contaminants of Concern: Not reported
Site History: Not reported

[Click here to access the California GeoTracker records for this facility:](#)

SLIC REG 4:

Region: 4
Facility Status: No further action required
SLIC: 0655H4
Substance: TPH
Staff: Manjulika Chakarbarti

52
South
1/4-1/2
0.434 mi.
2293 ft.

WILMINGTON TOWN LOT #191
1137 BANNING
WILMINGTON, CA 90744

CPS-SLIC S105119654
N/A

Relative:
Lower

Actual:
31 ft.

CPS-SLIC:
Region: STATE
Facility Status: Completed - Case Closed
Status Date: 09/29/2000
Global Id: SLT43504502
Lead Agency: LOS ANGELES RWQCB (REGION 4)
Lead Agency Case Number: Not reported
Latitude: 33.785717
Longitude: -118.258351
Case Type: Cleanup Program Site
Case Worker: Not reported
Local Agency: Not reported
RB Case Number: 0655M5
File Location: Not reported
Potential Media Affected: Not reported
Potential Contaminants of Concern: Not reported
Site History: Not reported

[Click here to access the California GeoTracker records for this facility:](#)

SLIC REG 4:

Region: 4
Facility Status: No further action required
SLIC: 0655M5
Substance: Not reported
Staff: Manjulika Chakarbarti

Map ID
Direction
Distance
Elevation

MAP FINDINGS

EDR ID Number
EPA ID Number

L53
SSE
1/4-1/2
0.452 mi.
2384 ft.
WILMINGTON TOWN LOT #204
1134 HYATT
WILMINGTON, CA 90744
Site 1 of 2 in cluster L

CPS-SLIC **S104791998**
N/A

Relative: CPS-SLIC:
Lower Region: STATE
Actual: **Facility Status:** **Completed - Case Closed**
29 ft. Status Date: 08/24/2000
Global Id: SLT43472470
Lead Agency: LOS ANGELES RWQCB (REGION 4)
Lead Agency Case Number: Not reported
Latitude: 33.786082
Longitude: -118.253904
Case Type: Cleanup Program Site
Case Worker: Not reported
Local Agency: Not reported
RB Case Number: 065519
File Location: Not reported
Potential Media Affected: Not reported
Potential Contaminants of Concern: Not reported
Site History: Not reported

[Click here to access the California GeoTracker records for this facility:](#)

SLIC REG 4:
Region: 4
Facility Status: No further action required
SLIC: 065519
Substance: TPH
Staff: Manjulika Chakarbarti

M54
North
1/4-1/2
0.471 mi.
2488 ft.
ECOLOGY AUTO PARTS
1000 LOMITA BLVD E
WILMINGTON, CA 90744
Site 1 of 3 in cluster M

LUST **S108935336**
N/A

Relative: LUST:
Higher Lead Agency: LOS ANGELES RWQCB (REGION 4)
Actual: Case Type: LUST Cleanup Site
42 ft. Geo Track: http://geotracker.waterboards.ca.gov/profile_report.asp?global_id=T0603748234
Global Id: T0603748234
Latitude: 33.799537
Longitude: -118.256788
Status: Completed - Case Closed
Status Date: 01/13/2012
Case Worker: JW
RB Case Number: 907440470
Local Agency: LOS ANGELES, CITY OF
File Location: Regional Board
Local Case Number: 25581
Potential Media Affect: Aquifer used for drinking water supply
Potential Contaminants of Concern: Gasoline
Site History: Not reported

LUST:
Global Id: T0603748234
Contact Type: Local Agency Caseworker

Map ID
Direction
Distance
Elevation

MAP FINDINGS

Site

Database(s)

EDR ID Number
EPA ID Number

ECOLOGY AUTO PARTS (Continued)

S108935336

Contact Name: ELOY LUNA
Organization Name: LOS ANGELES, CITY OF
Address: 200 North Main Street, Suite 1780
City: LOS ANGELES
Email: eloy.luna@lacity.org
Phone Number: Not reported

Global Id: T0603748234
Contact Type: Regional Board Caseworker
Contact Name: JIMMIE WOO
Organization Name: LOS ANGELES RWQCB (REGION 4)
Address: 320 WEST 4TH STREET, SUITE 200
City: LOS ANGELES
Email: jwoo@waterboards.ca.gov
Phone Number: 2135766600

LUST:

Global Id: T0603748234
Action Type: ENFORCEMENT
Date: 09/23/2010
Action: Staff Letter

Global Id: T0603748234
Action Type: RESPONSE
Date: 01/15/2011
Action: Monitoring Report - Semi-Annually

Global Id: T0603748234
Action Type: RESPONSE
Date: 01/15/2011
Action: Soil and Water Investigation Report

Global Id: T0603748234
Action Type: RESPONSE
Date: 10/30/2009
Action: Other Report / Document

Global Id: T0603748234
Action Type: Other
Date: 07/20/2007
Action: Leak Reported

Global Id: T0603748234
Action Type: RESPONSE
Date: 10/15/2011
Action: Monitoring Report - Semi-Annually

Global Id: T0603748234
Action Type: ENFORCEMENT
Date: 01/13/2012
Action: Closure/No Further Action Letter

Global Id: T0603748234
Action Type: RESPONSE
Date: 08/27/2010
Action: Soil and Water Investigation Workplan

Map ID
Direction
Distance
Elevation

MAP FINDINGS

Site

Database(s)

EDR ID Number
EPA ID Number

ECOLOGY AUTO PARTS (Continued)

S108935336

Global Id: T0603748234
Action Type: RESPONSE
Date: 07/15/2011
Action: Monitoring Report - Semi-Annually

Global Id: T0603748234
Action Type: ENFORCEMENT
Date: 08/18/2009
Action: Referral to Regional Board

Global Id: T0603748234
Action Type: ENFORCEMENT
Date: 09/30/2009
Action: Staff Letter

Global Id: T0603748234
Action Type: ENFORCEMENT
Date: 06/08/2010
Action: Staff Letter

Global Id: T0603748234
Action Type: Other
Date: 07/20/2005
Action: Leak Discovery

LUST:

Global Id: T0603748234
Status: Open - Case Begin Date
Status Date: 07/20/2005

Global Id: T0603748234
Status: Open - Site Assessment
Status Date: 10/10/2007

Global Id: T0603748234
Status: Open - Referred
Status Date: 08/18/2009

Global Id: T0603748234
Status: Open - Site Assessment
Status Date: 06/08/2010

Global Id: T0603748234
Status: Open - Site Assessment
Status Date: 09/23/2010

Global Id: T0603748234
Status: Completed - Case Closed
Status Date: 01/13/2012

Map ID
Direction
Distance
Elevation

MAP FINDINGS

Site

Database(s)

EDR ID Number
EPA ID Number

M55
North
1/4-1/2
0.478 mi.
2524 ft.

WILMINGTON PORT DSPL
COR OF EUBANK & LOMITA BLVD
WILMINGTON, CA 90744

SEMS-ARCHIVE **1003878689**
CAD980818744

Site 2 of 3 in cluster M

Relative:
Higher

SEMS Archive:

Actual:
43 ft.

Site ID: 902094
EPA ID: CAD980818744
Cong District: 32
FIPS Code: 6037
FF: N
NPL: Not on the NPL
Non NPL Status: NFRAP-Site does not qualify for the NPL based on existing information

SEMS Archive Detail:

Region: 9
Site ID: 902094
EPA ID: CAD980818744
Site Name: WILMINGTON PORT DSPL
NPL: N
FF: N
OU: 0
Action Code: VS
Action Name: ARCH SITE
SEQ: 1
Start Date: Not reported
Finish Date: 1984-07-01 00:00:00
Qual: Not reported
Current Action Lead: EPA Perf In-Hse

Region: 9
Site ID: 902094
EPA ID: CAD980818744
Site Name: WILMINGTON PORT DSPL
NPL: N
FF: N
OU: 0
Action Code: PA
Action Name: PA
SEQ: 1
Start Date: Not reported
Finish Date: 1984-07-01 00:00:00
Qual: N
Current Action Lead: EPA Perf

Region: 9
Site ID: 902094
EPA ID: CAD980818744
Site Name: WILMINGTON PORT DSPL
NPL: N
FF: N
OU: 0
Action Code: DS
Action Name: DISCVRY
SEQ: 1
Start Date: 1979-11-01 00:00:00
Finish Date: 1979-11-01 00:00:00
Qual: Not reported
Current Action Lead: EPA Perf

Map ID
Direction
Distance
Elevation

MAP FINDINGS

EDR ID Number
EPA ID Number

56
SW
1/4-1/2
0.480 mi.
2537 ft.

WILMINGTON TOWN LOT #129
1243 MARINE AVE
WILMINGTON, CA 90744

CPS-SLIC **S104404879**
N/A

Relative:
Higher

Actual:
42 ft.

CPS-SLIC:
Region: STATE
Facility Status: **Completed - Case Closed**
Status Date: 08/10/1998
Global Id: SLT43421419
Lead Agency: LOS ANGELES RWQCB (REGION 4)
Lead Agency Case Number: Not reported
Latitude: 33.787545
Longitude: -118.264346
Case Type: Cleanup Program Site
Case Worker: Not reported
Local Agency: Not reported
RB Case Number: 0655D2
File Location: Not reported
Potential Media Affected: Not reported
Potential Contaminants of Concern: Not reported
Site History: Not reported

[Click here to access the California GeoTracker records for this facility:](#)

SLIC REG 4:

Region: 4
Facility Status: No further action required
SLIC: 0655D2
Substance: TPH
Staff: Manjulika Chakrabarti

M57
NNE
1/4-1/2
0.482 mi.
2545 ft.

PORT DISPOSAL LANDFILL
1070 LOMITA AVE E
WILMINGTON, CA 90744

LUST **S101298511**
HIST CORTESE **N/A**

Site 3 of 3 in cluster M

Relative:
Higher

Actual:
43 ft.

LUST:
Lead Agency: LOS ANGELES RWQCB (REGION 4)
Case Type: LUST Cleanup Site
Geo Track: http://geotracker.waterboards.ca.gov/profile_report.asp?global_id=T0603701668
Global Id: T0603701668
Latitude: 33.798877
Longitude: -118.255609
Status: Completed - Case Closed
Status Date: 11/06/1997
Case Worker: JP
RB Case Number: 907440234
Local Agency: LOS ANGELES, CITY OF
File Location: Not reported
Local Case Number: Not reported
Potential Media Affect: Soil
Potential Contaminants of Concern: Other Solvent or Non-Petroleum Hydrocarbon
Site History: Not reported

LUST:

Global Id: T0603701668
Contact Type: Local Agency Caseworker

Map ID
Direction
Distance
Elevation

MAP FINDINGS

Site

Database(s)

EDR ID Number
EPA ID Number

PORT DISPOSAL LANDFILL (Continued)

S101298511

Contact Name: ELOY LUNA
Organization Name: LOS ANGELES, CITY OF
Address: 200 North Main Street, Suite 1780
City: LOS ANGELES
Email: eloy.luna@lacity.org
Phone Number: Not reported

Global Id: T0603701668
Contact Type: Regional Board Caseworker
Contact Name: JOSE PEREYRA
Organization Name: LOS ANGELES RWQCB (REGION 4)
Address: Not reported
City: R4 UNKNOWN
Email: Not reported
Phone Number: Not reported

LUST:

Global Id: T0603701668
Action Type: Other
Date: 07/13/1990
Action: Leak Stopped

Global Id: T0603701668
Action Type: Other
Date: 07/13/1990
Action: Leak Discovery

Global Id: T0603701668
Action Type: Other
Date: 03/25/1991
Action: Leak Reported

LUST:

Global Id: T0603701668
Status: Open - Case Begin Date
Status Date: 07/13/1990

Global Id: T0603701668
Status: Open - Site Assessment
Status Date: 03/25/1991

Global Id: T0603701668
Status: Completed - Case Closed
Status Date: 11/06/1997

LUST REG 4:

Region: 4
Regional Board: 04
County: Los Angeles
Facility Id: 907440234
Status: Case Closed
Substance: Hydrocarbons
Substance Quantity: Not reported
Local Case No: Not reported
Case Type: Soil

Map ID
Direction
Distance
Elevation

MAP FINDINGS

Site

Database(s)

EDR ID Number
EPA ID Number

PORT DISPOSAL LANDFILL (Continued)

S101298511

Abatement Method Used at the Site: Not reported
Global ID: T0603701668
W Global ID: Not reported
Staff: JP
Local Agency: 19050
Cross Street: Not reported
Enforcement Type: Not reported
Date Leak Discovered: 7/13/1990
Date Leak First Reported: 3/25/1991
Date Leak Record Entered: 3/19/1991
Date Confirmation Began: Not reported
Date Leak Stopped: 7/13/1990
Date Case Last Changed on Database: 7/17/1997
Date the Case was Closed: 11/6/1997
How Leak Discovered: Tank Closure
How Leak Stopped: Not reported
Cause of Leak: Corrosion
Leak Source: Tank
Operator: OLD CASE #040191-01
Water System: Not reported
Well Name: Not reported
Approx. Dist To Production Well (ft): 3188.17179082088978337879455
Source of Cleanup Funding: Tank
Preliminary Site Assessment Workplan Submitted: Not reported
Preliminary Site Assessment Began: 3/25/1991
Pollution Characterization Began: Not reported
Remediation Plan Submitted: Not reported
Remedial Action Underway: Not reported
Post Remedial Action Monitoring Began: Not reported
Enforcement Action Date: Not reported
Historical Max MTBE Date: Not reported
Hist Max MTBE Conc in Groundwater: Not reported
Hist Max MTBE Conc in Soil: Not reported
Significant Interim Remedial Action Taken: No
GW Qualifier: Not reported
Soil Qualifier: Not reported
Organization: Not reported
Owner Contact: Not reported
Responsible Party: ARB INCORPORATED
RP Address: 14409 PARAMOUNT BLVD., PARAMOUNT, CA 90723
Program: LUST
Lat/Long: 33.7995138 / -1
Local Agency Staff: PEJ
Beneficial Use: Not reported
Priority: Not reported
Cleanup Fund Id: Not reported
Suspended: Not reported
Assigned Name: Not reported
Summary: Not reported

HIST CORTESE:

Region: CORTESE
Facility County Code: 19
Reg By: LTNKA
Reg Id: 907440234

Map ID
Direction
Distance
Elevation

MAP FINDINGS

Site

Database(s)

EDR ID Number
EPA ID Number

N58
NNE
1/4-1/2
0.489 mi.
2583 ft.

SHUBIN SITE-WILMINGTON
1200 EAST LOMITA
WILMINGTON, CA

Site 1 of 4 in cluster N

WMUDS/SWAT **S104156324**
N/A

Relative:
Higher

Actual:
43 ft.

WMUDS/SWAT:

Edit Date: Not reported

Complexity: Not reported

Primary Waste: Not reported

Primary Waste Type: Not reported

Secondary Waste: Not reported

Secondary Waste Type: Not reported

Base Meridian: Not reported

NPID: Not reported

Tonnage: 0

Regional Board ID: Not reported

Municipal Solid Waste: False

Superorder: False

Open To Public: False

Waste List: False

Agency Type: Not reported

Agency Name: SHUBIN

Agency Department: Not reported

Agency Address: Not reported

Agency City,St,Zip: Not reported

Agency Contact: Not reported

Agency Telephone: Not reported

Land Owner Name: Not reported

Land Owner Address: Not reported

Land Owner City,St,Zip: CA

Land Owner Contact: Not reported

Land Owner Phone: Not reported

Region: 4

Facility Type: Not reported

Facility Description: Not reported

Facility Telephone: Not reported

SWAT Facility Name: Not reported

Primary SIC: Not reported

Secondary SIC: Not reported

Comments: Not reported

Last Facility Editors: Not reported

Waste Discharge System: False

Solid Waste Assessment Test Program: True

Toxic Pits Cleanup Act Program: False

Resource Conservation Recovery Act: False

Department of Defence: False

Solid Waste Assessment Test Program: SHUBIN

Threat to Water Quality: Not reported

Sub Chapter 15: False

Regional Board Project Officer: LT

Number of WMUDS at Facility: 1

Section Range: Not reported

RCRA Facility: Not reported

Waste Discharge Requirements: Not reported

Self-Monitoring Rept. Frequency: Not reported

Waste Discharge System ID: 4 190102NUR

Solid Waste Information ID: Not reported

Map ID
Direction
Distance
Elevation

MAP FINDINGS

EDR ID Number
EPA ID Number

59
WSW
1/4-1/2
0.489 mi.
2584 ft.

LAUSD FRIES ELEM SCHOOL
1301 FRIES AVE
WILMINGTON, CA 90744

RCRA-SQG
ENVIROSTOR
SCH
FINDS
ECHO

1000378506
CAD982024697

Relative:
Lower

RCRA-SQG:

Actual:
41 ft.

Date form received by agency: 08/20/1987
Facility name: LAUSD FRIES ELEM SCHOOL
Facility address: 1301 FRIES AVE
WILMINGTON, CA 90744
EPA ID: CAD982024697
Mailing address: 1425 S SAN PEDRO ST RM 215
LOS ANGELES, CA 90015
Contact: ENVIRONMENTAL MANAGER
Contact address: 1301 FRIES AVE
WILMINGTON, CA 90744
Contact country: US
Contact telephone: 213-742-7371
Contact email: Not reported
EPA Region: 09
Classification: Small Small Quantity Generator
Description: Handler: generates more than 100 and less than 1000 kg of hazardous waste during any calendar month and accumulates less than 6000 kg of hazardous waste at any time; or generates 100 kg or less of hazardous waste during any calendar month, and accumulates more than 1000 kg of hazardous waste at any time

Owner/Operator Summary:

Owner/operator name: LAUSD
Owner/operator address: NOT REQUIRED
NOT REQUIRED, ME 99999
Owner/operator country: Not reported
Owner/operator telephone: 415-555-1212
Owner/operator email: Not reported
Owner/operator fax: Not reported
Owner/operator extension: Not reported
Legal status: Municipal
Owner/Operator Type: Owner
Owner/Op start date: Not reported
Owner/Op end date: Not reported

Owner/operator name: NOT REQUIRED
Owner/operator address: NOT REQUIRED
NOT REQUIRED, ME 99999
Owner/operator country: Not reported
Owner/operator telephone: 415-555-1212
Owner/operator email: Not reported
Owner/operator fax: Not reported
Owner/operator extension: Not reported
Legal status: Municipal
Owner/Operator Type: Operator
Owner/Op start date: Not reported
Owner/Op end date: Not reported

Handler Activities Summary:

U.S. importer of hazardous waste: No
Mixed waste (haz. and radioactive): No

Map ID
Direction
Distance
Elevation

MAP FINDINGS

Site

Database(s)

EDR ID Number
EPA ID Number

LAUSD FRIES ELEM SCHOOL (Continued)

1000378506

Recycler of hazardous waste: No
Transporter of hazardous waste: No
Treater, storer or disposer of HW: No
Underground injection activity: No
On-site burner exemption: No
Furnace exemption: No
Used oil fuel burner: No
Used oil processor: No
User oil refiner: No
Used oil fuel marketer to burner: No
Used oil Specification marketer: No
Used oil transfer facility: No
Used oil transporter: No

Violation Status: No violations found

ENVIROSTOR:

Facility ID: 19820055
Status: Inactive - Needs Evaluation
Status Date: 06/22/2000
Site Code: 304238
Site Type: School Investigation
Site Type Detailed: School
Acres: 0
NPL: NO
Regulatory Agencies: SMBRP
Lead Agency: SMBRP
Program Manager: Not reported
Supervisor: Shahir Haddad
Division Branch: Southern California Schools & Brownfields Outreach
Assembly: 64
Senate: 35
Special Program: Not reported
Restricted Use: NO
Site Mgmt Req: NONE SPECIFIED
Funding: School District
Latitude: 33.78872
Longitude: -118.2661
APN: 7420010900
Past Use: * EDUCATIONAL SERVICES
Potential COC: NONE SPECIFIED
Confirmed COC: NONE SPECIFIED
Potential Description: NONE SPECIFIED
Alias Name: FRIES AVENUE ELEMENTARY SCHOOL ADDITION
Alias Type: Alternate Name
Alias Name: LAUSD-FRIES AVE ELEMENTARY ADDITION
Alias Type: Alternate Name
Alias Name: LOS ANGELES UNIFIED SCHOOL DISTRICT
Alias Type: Alternate Name
Alias Name: 7420010900
Alias Type: APN
Alias Name: 304238
Alias Type: Project Code (Site Code)
Alias Name: 19820055
Alias Type: Envirostor ID Number

Completed Info:

Completed Area Name: PROJECT WIDE

Map ID
Direction
Distance
Elevation

MAP FINDINGS

Site

Database(s)

EDR ID Number
EPA ID Number

LAUSD FRIES ELEM SCHOOL (Continued)

1000378506

Completed Sub Area Name: Not reported
Completed Document Type: Cost Recovery Closeout Memo
Completed Date: 05/19/2005
Comments: Not reported

Future Area Name: Not reported
Future Sub Area Name: Not reported
Future Document Type: Not reported
Future Due Date: Not reported
Schedule Area Name: Not reported
Schedule Sub Area Name: Not reported
Schedule Document Type: Not reported
Schedule Due Date: Not reported
Schedule Revised Date: Not reported

SCH:

Facility ID: 19820055
Site Type: School Investigation
Site Type Detail: School
Site Mgmt. Req.: NONE SPECIFIED
Acres: 0
National Priorities List: NO
Cleanup Oversight Agencies: SMBRP
Lead Agency: SMBRP
Lead Agency Description: DTSC - Site Cleanup Program
Project Manager: Not reported
Supervisor: Shahir Haddad
Division Branch: Southern California Schools & Brownfields Outreach
Site Code: 304238
Assembly: 64
Senate: 35
Special Program Status: Not reported
Status: Inactive - Needs Evaluation
Status Date: 06/22/2000
Restricted Use: NO
Funding: School District
Latitude: 33.78872
Longitude: -118.2661
APN: 7420010900
Past Use: * EDUCATIONAL SERVICES
Potential COC: NONE SPECIFIED
Confirmed COC: NONE SPECIFIED
Potential Description: NONE SPECIFIED
Alias Name: FRIES AVENUE ELEMENTARY SCHOOL ADDITION
Alias Type: Alternate Name
Alias Name: LAUSD-FRIES AVE ELEMENTARY ADDITION
Alias Type: Alternate Name
Alias Name: LOS ANGELES UNIFIED SCHOOL DISTRICT
Alias Type: Alternate Name
Alias Name: 7420010900
Alias Type: APN
Alias Name: 304238
Alias Type: Project Code (Site Code)
Alias Name: 19820055
Alias Type: Envirostor ID Number

Map ID
Direction
Distance
Elevation

MAP FINDINGS

Site

Database(s)

EDR ID Number
EPA ID Number

LAUSD FRIES ELEM SCHOOL (Continued)

1000378506

Completed Info:

Completed Area Name: PROJECT WIDE
Completed Sub Area Name: Not reported
Completed Document Type: Cost Recovery Closeout Memo
Completed Date: 05/19/2005
Comments: Not reported

Future Area Name: Not reported
Future Sub Area Name: Not reported
Future Document Type: Not reported
Future Due Date: Not reported
Schedule Area Name: Not reported
Schedule Sub Area Name: Not reported
Schedule Document Type: Not reported
Schedule Due Date: Not reported
Schedule Revised Date: Not reported

FINDS:

Registry ID: 110002780312

Environmental Interest/Information System

California Hazardous Waste Tracking System - Datamart (HWTS-DATAMART) provides California with information on hazardous waste shipments for generators, transporters, and treatment, storage, and disposal facilities.

RCRAInfo is a national information system that supports the Resource Conservation and Recovery Act (RCRA) program through the tracking of events and activities related to facilities that generate, transport, and treat, store, or dispose of hazardous waste. RCRAInfo allows RCRA program staff to track the notification, permit, compliance, and corrective action activities required under RCRA.

[Click this hyperlink](#) while viewing on your computer to access additional FINDS: detail in the EDR Site Report.

ECHO:

Envid: 1000378506
Registry ID: 110002780312
DFR URL: <http://echo.epa.gov/detailed-facility-report?fid=110002780312>

N60
NNE
1/4-1/2
0.491 mi.
2590 ft.
Site 2 of 4 in cluster N

ETHYL CORP.
1201 LOMITA
CARSON, CA 90745

CPS-SLIC **S103546952**
N/A

Relative:
Higher

SLIC REG 4:

Actual:
43 ft.

Region: 4
Facility Status: No further action required
SLIC: 0044
Substance: Not reported
Staff: Not reported

Map ID
Direction
Distance
Elevation

MAP FINDINGS

Site

Database(s)

EDR ID Number
EPA ID Number

L61
SSE
1/4-1/2
0.497 mi.
2623 ft.
WILMINGTON TOWN LOT #206
1118 & 1124 HYATT
WILMINGTON, CA 90744
Site 2 of 2 in cluster L

CPS-SLIC **S104791997**
N/A

Relative: CPS-SLIC:
Lower Region: STATE
Actual: **Facility Status:** **Completed - Case Closed**
28 ft. Status Date: 08/24/2000
Global Id: SLT43473471
Lead Agency: LOS ANGELES RWQCB (REGION 4)
Lead Agency Case Number: Not reported
Latitude: 33.7856987601106
Longitude: -118.270547101074
Case Type: Cleanup Program Site
Case Worker: Not reported
Local Agency: Not reported
RB Case Number: 0655J1
File Location: Not reported
Potential Media Affected: Not reported
Potential Contaminants of Concern: Not reported
Site History: Not reported

[Click here to access the California GeoTracker records for this facility:](#)

SLIC REG 4:
Region: 4
Facility Status: No further action required
SLIC: 0655J1
Substance: TPH
Staff: Manjulika Chakarbarti

N62
NNE
1/4-1/2
0.498 mi.
2630 ft.
SANTA FE RAILROAD - WATSON YARD
1302 EAST LOMITA BOULEVARD
WILMINGTON, CA 90744
Site 3 of 4 in cluster N

ENVIROSTOR **S101480923**
CHMIRS **N/A**
NPDES
CIWQS

Relative: ENVIROSTOR:
Higher Facility ID: 19400003
Actual: Status: Refer: Local Agency
43 ft. Status Date: 01/11/2011
Site Code: 400134
Site Type: Evaluation
Site Type Detailed: Evaluation
Acres: 30
NPL: NO
Regulatory Agencies: RWQCB 4 - Los Angeles
Lead Agency: RWQCB 4 - Los Angeles
Program Manager: Not reported
Supervisor: Eileen Mananian
Division Branch: Cleanup Cypress
Assembly: 64
Senate: 35
Special Program: EPA - PASI
Restricted Use: NO
Site Mgmt Req: NONE SPECIFIED
Funding: Not reported

Map ID
Direction
Distance
Elevation

MAP FINDINGS

Site

Database(s)

EDR ID Number
EPA ID Number

SANTA FE RAILROAD - WATSON YARD (Continued)

S101480923

Latitude: 33.79939
Longitude: -118.2538
APN: NONE SPECIFIED
Past Use: NONE SPECIFIED
Potential COC: NONE SPECIFIED
Confirmed COC: NONE SPECIFIED
Potential Description: NONE SPECIFIED
Alias Name: P43076
Alias Type: PCode
Alias Name: 400134
Alias Type: Project Code (Site Code)
Alias Name: 19400003
Alias Type: Envirostor ID Number

Completed Info:

Completed Area Name: PROJECT WIDE
Completed Sub Area Name: Not reported
Completed Document Type: Site Screening
Completed Date: 08/27/1990
Comments: RWQCB SITE PENDING: RWQCB LEAD. SITE SCREENING DONE DELISTED FROM BEP BACKLOG. REFERRED TO RWQCB.

Completed Area Name: PROJECT WIDE
Completed Sub Area Name: Not reported
Completed Document Type: PA/SI Site Screening
Completed Date: 04/24/2009
Comments: Site Screening completed by DTSC and approved by EPA

Future Area Name: Not reported
Future Sub Area Name: Not reported
Future Document Type: Not reported
Future Due Date: Not reported
Schedule Area Name: Not reported
Schedule Sub Area Name: Not reported
Schedule Document Type: Not reported
Schedule Due Date: Not reported
Schedule Revised Date: Not reported

CHMIRS:

OES Incident Number: 4-6738
OES notification: 11/25/2014
OES Date: Not reported
OES Time: Not reported
Date Completed: Not reported
Property Use: Not reported
Agency Id Number: Not reported
Agency Incident Number: Not reported
Time Notified: Not reported
Time Completed: Not reported
Surrounding Area: Not reported
Estimated Temperature: Not reported
Property Management: Not reported
More Than Two Substances Involved?: Not reported
Resp Agncy Personel # Of Decontaminated: Not reported
Responding Agency Personel # Of Injuries: Not reported
Responding Agency Personel # Of Fatalities: Not reported
Others Number Of Decontaminated: Not reported

Map ID
Direction
Distance
Elevation

MAP FINDINGS

Site

Database(s)

EDR ID Number
EPA ID Number

SANTA FE RAILROAD - WATSON YARD (Continued)

S101480923

Others Number Of Injuries:	Not reported
Others Number Of Fatalities:	Not reported
Vehicle Make/year:	Not reported
Vehicle License Number:	Not reported
Vehicle State:	Not reported
Vehicle Id Number:	Not reported
CA DOT PUC/ICC Number:	Not reported
Company Name:	Not reported
Reporting Officer Name/ID:	Not reported
Report Date:	Not reported
Facility Telephone:	Not reported
Waterway Involved:	No
Waterway:	None
Spill Site:	Rail Road
Cleanup By:	No
Containment:	Not reported
What Happened:	Not reported
Type:	Not reported
Measure:	Not reported
Other:	Not reported
Type:	PETROLEUM
Measure:	Gal(s)
Other:	Not reported
Date/Time:	915
Year:	2014
Agency:	BNSF Railroad
Incident Date:	11/25/2014
Admin Agency:	Not reported
Amount:	Not reported
Contained:	No
Site Type:	None
E Date:	Not reported
Substance:	Diesel Fuel
Quantity Released:	0.5
Unknown:	Not reported
Substance #2:	Not reported
Substance #3:	Not reported
Evacuations:	Not reported
Number of Injuries:	Not reported
Number of Fatalities:	Not reported
#1 Pipeline:	No
#2 Pipeline:	No
#3 Pipeline:	No
#1 Vessel >= 300 Tons:	No
#2 Vessel >= 300 Tons:	No
#3 Vessel >= 300 Tons:	No
Evacs:	No
Injuries:	Human Error
Fatals:	No
Comments:	Not reported
Description:	Caller states a retention tank valve was partially left open and released the material onto the ballast. The incident occurred in the Watson Railyard. A clean-up will be conducted by a contractor. No waterways were impacted.
OES Incident Number:	10-5788

Map ID
Direction
Distance
Elevation

MAP FINDINGS

Site

Database(s)

EDR ID Number
EPA ID Number

SANTA FE RAILROAD - WATSON YARD (Continued)

S101480923

OES notification:	09/27/2010
OES Date:	Not reported
OES Time:	Not reported
Date Completed:	Not reported
Property Use:	Not reported
Agency Id Number:	Not reported
Agency Incident Number:	Not reported
Time Notified:	Not reported
Time Completed:	Not reported
Surrounding Area:	Not reported
Estimated Temperature:	Not reported
Property Management:	Not reported
More Than Two Substances Involved?:	Not reported
Resp Agency Personel # Of Decontaminated:	Not reported
Responding Agency Personel # Of Injuries:	Not reported
Responding Agency Personel # Of Fatalities:	Not reported
Others Number Of Decontaminated:	Not reported
Others Number Of Injuries:	Not reported
Others Number Of Fatalities:	Not reported
Vehicle Make/year:	Not reported
Vehicle License Number:	Not reported
Vehicle State:	Not reported
Vehicle Id Number:	Not reported
CA DOT PUC/ICC Number:	Not reported
Company Name:	Not reported
Reporting Officer Name/ID:	Not reported
Report Date:	Not reported
Facility Telephone:	Not reported
Waterway Involved:	No
Waterway:	Not reported
Spill Site:	Rail Road
Cleanup By:	Contractor
Containment:	Not reported
What Happened:	Not reported
Type:	Not reported
Measure:	Gal(s)
Other:	Not reported
Date/Time:	716
Year:	2010
Agency:	BNSF
Incident Date:	9/27/2010
Admin Agency:	LACoFD Health Haz-Mat
Amount:	Not reported
Contained:	Yes
Site Type:	Not reported
E Date:	Not reported
Substance:	Diesel
Quantity Released:	50
Unknown:	Not reported
Substance #2:	Not reported
Substance #3:	Not reported
Evacuations:	Not reported
Number of Injuries:	Not reported
Number of Fatalities:	Not reported
#1 Pipeline:	Not reported
#2 Pipeline:	Not reported
#3 Pipeline:	Not reported

Map ID
Direction
Distance
Elevation

MAP FINDINGS

Site

Database(s)

EDR ID Number
EPA ID Number

SANTA FE RAILROAD - WATSON YARD (Continued)

S101480923

#1 Vessel >= 300 Tons:	Not reported
#2 Vessel >= 300 Tons:	Not reported
#3 Vessel >= 300 Tons:	Not reported
Evacs:	Not reported
Injuries:	Not reported
Fatals:	Not reported
Comments:	Not reported
Description:	RP states that a refrigerated box car had been leaking diesel fuel. The release is estimated to be 50 gallons to the soil and no waterways were involved.

NPDES:

Facility Status:	Active
NPDES Number:	CAS000001
Region:	4
Agency Number:	0
Regulatory Measure ID:	190462
Place ID:	Not reported
Order Number:	97-03-DWQ
WDID:	4 19I012997
Regulatory Measure Type:	Enrollee
Program Type:	Industrial
Adoption Date Of Regulatory Measure:	Not reported
Effective Date Of Regulatory Measure:	03/19/1997
Termination Date Of Regulatory Measure:	Not reported
Expiration Date Of Regulatory Measure:	Not reported
Discharge Address:	740 E Carnegie Dr
Discharge Name:	BNSF Railway Co
Discharge City:	San Bernardino
Discharge State:	California
Discharge Zip:	92408
Status:	Not reported
Status Date:	Not reported
Operator Name:	Not reported
Operator Address:	Not reported
Operator City:	Not reported
Operator State:	Not reported
Operator Zip:	Not reported

NPDES as of 03/2018:

NPDES Number:	Not reported
Status:	Not reported
Agency Number:	Not reported
Region:	4
Regulatory Measure ID:	190462
Order Number:	Not reported
Regulatory Measure Type:	Industrial
Place ID:	Not reported
WDID:	4 19I012997
Program Type:	Not reported
Adoption Date Of Regulatory Measure:	Not reported
Effective Date Of Regulatory Measure:	Not reported
Expiration Date Of Regulatory Measure:	Not reported
Termination Date Of Regulatory Measure:	Not reported
Discharge Name:	Not reported
Discharge Address:	Not reported

Map ID
Direction
Distance
Elevation

MAP FINDINGS

Site

Database(s)

EDR ID Number
EPA ID Number

SANTA FE RAILROAD - WATSON YARD (Continued)

S101480923

Discharge City:	Not reported
Discharge State:	Not reported
Discharge Zip:	Not reported
Received Date:	05/09/2008
Processed Date:	03/19/1997
Status:	Active
Status Date:	03/19/1997
Place Size:	43.51
Place Size Unit:	Acres
Contact:	Edward Phillips
Contact Title:	Manager Environmental Operations
Contact Phone:	909-386-4082
Contact Phone Ext:	Not reported
Contact Email:	edward.phillips@bnsf.com
Operator Name:	BNSF Railway Co
Operator Address:	740 E Carnegie Dr
Operator City:	San Bernardino
Operator State:	California
Operator Zip:	92408
Operator Contact:	Edward Phillips
Operator Contact Title:	Manager Environmental Operations
Operator Contact Phone:	909-386-4082
Operator Contact Phone Ext:	Not reported
Operator Contact Email:	edward.phillips@bnsf.com
Operator Type:	Private Business
Developer:	Not reported
Developer Address:	Not reported
Developer City:	Not reported
Developer State:	California
Developer Zip:	Not reported
Developer Contact:	Not reported
Developer Contact Title:	Not reported
Constype Linear Utility Ind:	Not reported
Emergency Phone:	909-266-3518
Emergency Phone Ext:	Not reported
Constype Above Ground Ind:	Not reported
Constype Below Ground Ind:	Not reported
Constype Cable Line Ind:	Not reported
Constype Comm Line Ind:	Not reported
Constype Commercial Ind:	Not reported
Constype Electrical Line Ind:	Not reported
Constype Gas Line Ind:	Not reported
Constype Industrial Ind:	Not reported
Constype Other Description:	Not reported
Constype Other Ind:	Not reported
Constype Recons Ind:	Not reported
Constype Residential Ind:	Not reported
Constype Transport Ind:	Not reported
Constype Utility Description:	Not reported
Constype Utility Ind:	Not reported
Constype Water Sewer Ind:	Not reported
Dir Discharge Uswater Ind:	N
Receiving Water Name:	Dominguez Channel
Certifier:	Edward Phillips
Certifier Title:	Manager Environmental Operations
Certification Date:	25-JUN-15
Primary Sic:	4011-Railroads, Line-haul Operating

Map ID
Direction
Distance
Elevation

MAP FINDINGS

Site

Database(s)

EDR ID Number
EPA ID Number

SANTA FE RAILROAD - WATSON YARD (Continued)

S101480923

Secondary Sic:	Not reported
Tertiary Sic:	Not reported
NPDES Number:	CAS000001
Status:	Active
Agency Number:	0
Region:	4
Regulatory Measure ID:	190462
Order Number:	97-03-DWQ
Regulatory Measure Type:	Enrollee
Place ID:	Not reported
WDID:	4 19I012997
Program Type:	Industrial
Adoption Date Of Regulatory Measure:	Not reported
Effective Date Of Regulatory Measure:	03/19/1997
Expiration Date Of Regulatory Measure:	Not reported
Termination Date Of Regulatory Measure:	Not reported
Discharge Name:	BNSF Railway Co
Discharge Address:	740 E Carnegie Dr
Discharge City:	San Bernardino
Discharge State:	California
Discharge Zip:	92408
Received Date:	Not reported
Processed Date:	Not reported
Status:	Not reported
Status Date:	Not reported
Place Size:	Not reported
Place Size Unit:	Not reported
Contact:	Not reported
Contact Title:	Not reported
Contact Phone:	Not reported
Contact Phone Ext:	Not reported
Contact Email:	Not reported
Operator Name:	Not reported
Operator Address:	Not reported
Operator City:	Not reported
Operator State:	Not reported
Operator Zip:	Not reported
Operator Contact:	Not reported
Operator Contact Title:	Not reported
Operator Contact Phone:	Not reported
Operator Contact Phone Ext:	Not reported
Operator Contact Email:	Not reported
Operator Type:	Not reported
Developer:	Not reported
Developer Address:	Not reported
Developer City:	Not reported
Developer State:	Not reported
Developer Zip:	Not reported
Developer Contact:	Not reported
Developer Contact Title:	Not reported
Constype Linear Utility Ind:	Not reported
Emergency Phone:	Not reported
Emergency Phone Ext:	Not reported
Constype Above Ground Ind:	Not reported
Constype Below Ground Ind:	Not reported
Constype Cable Line Ind:	Not reported

Map ID
Direction
Distance
Elevation

MAP FINDINGS

Site

Database(s)

EDR ID Number
EPA ID Number

SANTA FE RAILROAD - WATSON YARD (Continued)

S101480923

Constype Comm Line Ind:	Not reported
Constype Commercial Ind:	Not reported
Constype Electrical Line Ind:	Not reported
Constype Gas Line Ind:	Not reported
Constype Industrial Ind:	Not reported
Constype Other Description:	Not reported
Constype Other Ind:	Not reported
Constype Recons Ind:	Not reported
Constype Residential Ind:	Not reported
Constype Transport Ind:	Not reported
Constype Utility Description:	Not reported
Constype Utility Ind:	Not reported
Constype Water Sewer Ind:	Not reported
Dir Discharge Uswater Ind:	Not reported
Receiving Water Name:	Not reported
Certifier:	Not reported
Certifier Title:	Not reported
Certification Date:	Not reported
Primary Sic:	Not reported
Secondary Sic:	Not reported
Tertiary Sic:	Not reported

Facility Status:	Not reported
NPDES Number:	Not reported
Region:	Not reported
Agency Number:	Not reported
Regulatory Measure ID:	Not reported
Place ID:	Not reported
Order Number:	Not reported
WDID:	4 19I012997
Regulatory Measure Type:	Industrial
Program Type:	Not reported
Adoption Date Of Regulatory Measure:	Not reported
Effective Date Of Regulatory Measure:	Not reported
Termination Date Of Regulatory Measure:	Not reported
Expiration Date Of Regulatory Measure:	Not reported
Discharge Address:	Not reported
Discharge Name:	Not reported
Discharge City:	Not reported
Discharge State:	Not reported
Discharge Zip:	Not reported
Status:	Active
Status Date:	03/19/1997
Operator Name:	BNSF Railway Co
Operator Address:	740 E Carnegie Dr
Operator City:	San Bernardino
Operator State:	California
Operator Zip:	92408

NPDES as of 03/2018:

NPDES Number:	Not reported
Status:	Not reported
Agency Number:	Not reported
Region:	4
Regulatory Measure ID:	190462
Order Number:	Not reported
Regulatory Measure Type:	Industrial

Map ID
Direction
Distance
Elevation

MAP FINDINGS

Site

Database(s)

EDR ID Number
EPA ID Number

SANTA FE RAILROAD - WATSON YARD (Continued)

S101480923

Place ID:	Not reported
WDID:	4 19I012997
Program Type:	Not reported
Adoption Date Of Regulatory Measure:	Not reported
Effective Date Of Regulatory Measure:	Not reported
Expiration Date Of Regulatory Measure:	Not reported
Termination Date Of Regulatory Measure:	Not reported
Discharge Name:	Not reported
Discharge Address:	Not reported
Discharge City:	Not reported
Discharge State:	Not reported
Discharge Zip:	Not reported
Received Date:	05/09/2008
Processed Date:	03/19/1997
Status:	Active
Status Date:	03/19/1997
Place Size:	43.51
Place Size Unit:	Acres
Contact:	Edward Phillips
Contact Title:	Manager Environmental Operations
Contact Phone:	909-386-4082
Contact Phone Ext:	Not reported
Contact Email:	edward.phillips@bnsf.com
Operator Name:	BNSF Railway Co
Operator Address:	740 E Carnegie Dr
Operator City:	San Bernardino
Operator State:	California
Operator Zip:	92408
Operator Contact:	Edward Phillips
Operator Contact Title:	Manager Environmental Operations
Operator Contact Phone:	909-386-4082
Operator Contact Phone Ext:	Not reported
Operator Contact Email:	edward.phillips@bnsf.com
Operator Type:	Private Business
Developer:	Not reported
Developer Address:	Not reported
Developer City:	Not reported
Developer State:	California
Developer Zip:	Not reported
Developer Contact:	Not reported
Developer Contact Title:	Not reported
Constype Linear Utility Ind:	Not reported
Emergency Phone:	909-266-3518
Emergency Phone Ext:	Not reported
Constype Above Ground Ind:	Not reported
Constype Below Ground Ind:	Not reported
Constype Cable Line Ind:	Not reported
Constype Comm Line Ind:	Not reported
Constype Commercial Ind:	Not reported
Constype Electrical Line Ind:	Not reported
Constype Gas Line Ind:	Not reported
Constype Industrial Ind:	Not reported
Constype Other Description:	Not reported
Constype Other Ind:	Not reported
Constype Recons Ind:	Not reported
Constype Residential Ind:	Not reported
Constype Transport Ind:	Not reported

Map ID
Direction
Distance
Elevation

MAP FINDINGS

Site

Database(s)

EDR ID Number
EPA ID Number

SANTA FE RAILROAD - WATSON YARD (Continued)

S101480923

Constype Utility Description:	Not reported
Constype Utility Ind:	Not reported
Constype Water Sewer Ind:	Not reported
Dir Discharge Uswater Ind:	N
Receiving Water Name:	Dominguez Channel
Certifier:	Edward Phillips
Certifier Title:	Manager Environmental Operations
Certification Date:	25-JUN-15
Primary Sic:	4011-Railroads, Line-haul Operating
Secondary Sic:	Not reported
Tertiary Sic:	Not reported
NPDES Number:	CAS000001
Status:	Active
Agency Number:	0
Region:	4
Regulatory Measure ID:	190462
Order Number:	97-03-DWQ
Regulatory Measure Type:	Enrollee
Place ID:	Not reported
WDID:	4 19I012997
Program Type:	Industrial
Adoption Date Of Regulatory Measure:	Not reported
Effective Date Of Regulatory Measure:	03/19/1997
Expiration Date Of Regulatory Measure:	Not reported
Termination Date Of Regulatory Measure:	Not reported
Discharge Name:	BNSF Railway Co
Discharge Address:	740 E Carnegie Dr
Discharge City:	San Bernardino
Discharge State:	California
Discharge Zip:	92408
Received Date:	Not reported
Processed Date:	Not reported
Status:	Not reported
Status Date:	Not reported
Place Size:	Not reported
Place Size Unit:	Not reported
Contact:	Not reported
Contact Title:	Not reported
Contact Phone:	Not reported
Contact Phone Ext:	Not reported
Contact Email:	Not reported
Operator Name:	Not reported
Operator Address:	Not reported
Operator City:	Not reported
Operator State:	Not reported
Operator Zip:	Not reported
Operator Contact:	Not reported
Operator Contact Title:	Not reported
Operator Contact Phone:	Not reported
Operator Contact Phone Ext:	Not reported
Operator Contact Email:	Not reported
Operator Type:	Not reported
Developer:	Not reported
Developer Address:	Not reported
Developer City:	Not reported
Developer State:	Not reported

Map ID
Direction
Distance
Elevation

MAP FINDINGS

Site

Database(s)

EDR ID Number
EPA ID Number

SANTA FE RAILROAD - WATSON YARD (Continued)

S101480923

Developer Zip:	Not reported
Developer Contact:	Not reported
Developer Contact Title:	Not reported
Constype Linear Utility Ind:	Not reported
Emergency Phone:	Not reported
Emergency Phone Ext:	Not reported
Constype Above Ground Ind:	Not reported
Constype Below Ground Ind:	Not reported
Constype Cable Line Ind:	Not reported
Constype Comm Line Ind:	Not reported
Constype Commercial Ind:	Not reported
Constype Electrical Line Ind:	Not reported
Constype Gas Line Ind:	Not reported
Constype Industrial Ind:	Not reported
Constype Other Description:	Not reported
Constype Other Ind:	Not reported
Constype Recons Ind:	Not reported
Constype Residential Ind:	Not reported
Constype Transport Ind:	Not reported
Constype Utility Description:	Not reported
Constype Utility Ind:	Not reported
Constype Water Sewer Ind:	Not reported
Dir Discharge Uswater Ind:	Not reported
Receiving Water Name:	Not reported
Certifier:	Not reported
Certifier Title:	Not reported
Certification Date:	Not reported
Primary Sic:	Not reported
Secondary Sic:	Not reported
Tertiary Sic:	Not reported

CIWQS:

Agency:	BNSF Railway Co
Agency Address:	740 E Carnegie Dr, San Bernardino, CA 92408
Place/Project Type:	Industrial - Railroads, Line-haul Operating
SIC/NAICS:	4011
Region:	4
Program:	INDSTW
Regulatory Measure Status:	Active
Regulatory Measure Type:	Storm water industrial
Order Number:	2014-0057-DWQ
WDID:	4 19I012997
NPDES Number:	CAS000001
Adoption Date:	Not reported
Effective Date:	03/19/1997
Termination Date:	Not reported
Expiration/Review Date:	Not reported
Design Flow:	Not reported
Major/Minor:	Not reported
Complexity:	Not reported
TTWQ:	Not reported
Enforcement Actions within 5 years:	1
Violations within 5 years:	1
Latitude:	33.79591
Longitude:	-118.253922

Map ID
Direction
Distance
Elevation

MAP FINDINGS

Site

Database(s)

EDR ID Number
EPA ID Number

N63
NNE
1/2-1
0.505 mi.
2665 ft.
Relative:
Higher
Actual:
43 ft.

ETHYL CORP
1201 E LOMITA BLVD
WILMINGTON, CA 90744
Site 4 of 4 in cluster N

LUST
CPS-SLIC
SWEEPS UST
HIST UST
CA FID UST
RCRA NonGen / NLR
FINDS
ECHO
HIST CORTESE
LOS ANGELES CO. HMS
HWP
1000441521
CAD044430668

LUST REG 4:

Region:	4	
Regional Board:	04	
County:	Los Angeles	
Facility Id:	907450125	
Status:	Pollution Characterization	
Substance:	Solvents	
Substance Quantity:	Not reported	
Local Case No:	Not reported	
Case Type:	Groundwater	
Abatement Method Used at the Site:	Not reported	
Global ID:	T0603701682	
W Global ID:	Not reported	
Staff:	SLC	
Local Agency:	19000	
Cross Street:	OCEANSIDE	
Enforcement Type:	Not reported	
Date Leak Discovered:	Not reported	
Date Leak First Reported:	6/9/1986	
Date Leak Record Entered:	6/15/1988	
Date Confirmation Began:	Not reported	
Date Leak Stopped:	Not reported	
Date Case Last Changed on Database:	9/23/1988	
Date the Case was Closed:	Not reported	
How Leak Discovered:	Not reported	
How Leak Stopped:	Not reported	
Cause of Leak:	Not reported	
Leak Source:	Not reported	
Operator:	Not reported	
Water System:	Not reported	
Well Name:	Not reported	
Approx. Dist To Production Well (ft):	2790.4453935308691038375245023	
Source of Cleanup Funding:	Not reported	
Preliminary Site Assessment Workplan Submitted:	Not reported	
Preliminary Site Assessment Began:	Not reported	
Pollution Characterization Began:	9/23/1988	
Remediation Plan Submitted:	Not reported	
Remedial Action Underway:	Not reported	
Post Remedial Action Monitoring Began:	Not reported	
Enforcement Action Date:	Not reported	
Historical Max MTBE Date:	Not reported	
Hist Max MTBE Conc in Groundwater:	Not reported	
Hist Max MTBE Conc in Soil:	Not reported	
Significant Interim Remedial Action Taken:	Not reported	
GW Qualifier:	Not reported	
Soil Qualifier:	Not reported	
Organization:	Not reported	

Map ID
Direction
Distance
Elevation

MAP FINDINGS

Site

Database(s)

EDR ID Number
EPA ID Number

ETHYL CORP (Continued)

1000441521

Owner Contact: Not reported
Responsible Party: ETHYL CORP
RP Address: 451 FLORIDA BLVD., BATON ROUGE, LA 70801
Program: SLIC
Lat/Long: 33.8258672 / -1
Local Agency Staff: Not reported
Beneficial Use: Not reported
Priority: LOP/LOW - MINOR OR NO POTENTIAL WATER RESOURCE IMPACT
Cleanup Fund Id: Not reported
Suspended: Not reported
Assigned Name: Not reported
Summary: CASE IN JIM ROSS' SLIC UNIT. CONTAMINATION FROM HYDROCARBONSAND
1,4-DICHLOROBENZENE IN GROUNDWATER. REFER TO SLIC
#044

CPS-SLIC:

Region: STATE
Facility Status: Completed - Case Closed
Status Date: 06/16/1965
Global Id: SLT4302624
Lead Agency: LOS ANGELES RWQCB (REGION 4)
Lead Agency Case Number: Not reported
Latitude: 33.8376121118986
Longitude: -118.260290211125
Case Type: Cleanup Program Site
Case Worker: Not reported
Local Agency: Not reported
RB Case Number: 0044
File Location: Not reported
Potential Media Affected: Not reported
Potential Contaminants of Concern: Not reported
Site History: Not reported

[Click here to access the California GeoTracker records for this facility:](#)

SWEEPS UST:

Status: Active
Comp Number: 5609
Number: 9
Board Of Equalization: 44-007954
Referral Date: 06-30-89
Action Date: Not reported
Created Date: 06-30-89
Owner Tank Id: Not reported
SWRCB Tank Id: 19-000-005609-000001
Tank Status: A
Capacity: Not reported
Active Date: 06-30-89
Tank Use: UNKNOWN
STG: W
Content: Not reported
Number Of Tanks: 2

Status: Active
Comp Number: 5609
Number: 9

Map ID
Direction
Distance
Elevation

MAP FINDINGS

Site

Database(s)

EDR ID Number
EPA ID Number

ETHYL CORP (Continued)

1000441521

Board Of Equalization: 44-007954
Referral Date: 06-30-89
Action Date: Not reported
Created Date: 06-30-89
Owner Tank Id: Not reported
SWRCB Tank Id: 19-000-005609-000002
Tank Status: A
Capacity: Not reported
Active Date: 06-30-89
Tank Use: UNKNOWN
STG: W
Content: Not reported
Number Of Tanks: Not reported

HIST UST:

File Number: 000264F7
URL: <http://geotracker.waterboards.ca.gov/ustpdfs/pdf/000264F7.pdf>
Region: STATE
Facility ID: 00000007635
Facility Type: Other
Other Type: CHEMICAL TRANSFER TE
Contact Name: R.Q. LANDIS
Telephone: 2138341107
Owner Name: ETHYL CORPORATION
Owner Address: 330 SOUTH FOURTH STREET
Owner City,St,Zip: RICHMOND, VA 23217
Total Tanks: 0005

Tank Num: 001
Container Num: 1
Year Installed: 1948
Tank Capacity: 00005500
Tank Used for: WASTE
Type of Fuel: Not reported
Container Construction Thickness: 12
Leak Detection: Visual

Tank Num: 002
Container Num: 2
Year Installed: 1948
Tank Capacity: 00013000
Tank Used for: WASTE
Type of Fuel: Not reported
Container Construction Thickness: 12
Leak Detection: Visual, None

Tank Num: 003
Container Num: 3
Year Installed: 1948
Tank Capacity: 00001000
Tank Used for: PRODUCT
Type of Fuel: Not reported
Container Construction Thickness: Not reported
Leak Detection: Stock Inventor

Tank Num: 004
Container Num: 4

Map ID
Direction
Distance
Elevation

MAP FINDINGS

Site

Database(s)

EDR ID Number
EPA ID Number

ETHYL CORP (Continued)

1000441521

Year Installed: 1948
Tank Capacity: 00000500
Tank Used for: PRODUCT
Type of Fuel: Not reported
Container Construction Thickness: Not reported
Leak Detection: Stock Inventor

Tank Num: 005
Container Num: 5
Year Installed: 1948
Tank Capacity: 00000500
Tank Used for: PRODUCT
Type of Fuel: Not reported
Container Construction Thickness: Not reported
Leak Detection: Stock Inventor

[Click here for Geo Tracker PDF:](#)

CA FID UST:

Facility ID: 19029225
Regulated By: UTKNA
Regulated ID: 00007635
Cortese Code: Not reported
SIC Code: Not reported
Facility Phone: 8180000000
Mail To: Not reported
Mailing Address: 1201 E LOMITA BLVD
Mailing Address 2: Not reported
Mailing City,St,Zip: CARSON
Contact: Not reported
Contact Phone: Not reported
DUNS Number: Not reported
NPDES Number: Not reported
EPA ID: Not reported
Comments: Not reported
Status: Active

RCRA NonGen / NLR:

Date form received by agency: 09/01/1996
Facility name: ETHYL CORP
Facility address: 1201 E LOMITA BLVD
WILMINGTON, CA 90744
EPA ID: CAD044430668
Mailing address: PO BOX 462
WILMINGTON, CA 90746
Contact: Not reported
Contact address: Not reported
Not reported
Contact country: US
Contact telephone: Not reported
Contact email: Not reported
EPA Region: 09
Land type: Facility is not located on Indian land. Additional information is not known.
Classification: Non-Generator
Description: Handler: Non-Generators do not presently generate hazardous waste

Map ID
Direction
Distance
Elevation

MAP FINDINGS

Site

Database(s)

EDR ID Number
EPA ID Number

ETHYL CORP (Continued)

1000441521

Owner/Operator Summary:

Owner/operator name: ETHYL CORPORATION
Owner/operator address: PO BOX 2189
RICHMOND, VA 23217
Owner/operator country: Not reported
Owner/operator telephone: 804-788-5000
Owner/operator email: Not reported
Owner/operator fax: Not reported
Owner/operator extension: Not reported
Legal status: Private
Owner/Operator Type: Owner
Owner/Op start date: Not reported
Owner/Op end date: Not reported

Owner/operator name: ETHYL CORPORATION
Owner/operator address: PO BOX 2189
CITY NOT REPORTED, VA 99999
Owner/operator country: Not reported
Owner/operator telephone: 804-788-5000
Owner/operator email: Not reported
Owner/operator fax: Not reported
Owner/operator extension: Not reported
Legal status: Private
Owner/Operator Type: Operator
Owner/Op start date: Not reported
Owner/Op end date: Not reported

Handler Activities Summary:

U.S. importer of hazardous waste: No
Mixed waste (haz. and radioactive): No
Recycler of hazardous waste: No
Transporter of hazardous waste: No
Treater, storer or disposer of HW: No
Underground injection activity: No
On-site burner exemption: No
Furnace exemption: No
Used oil fuel burner: No
Used oil processor: No
Used oil refiner: No
Used oil fuel marketer to burner: No
Used oil Specification marketer: No
Used oil transfer facility: No
Used oil transporter: No

Historical Generators:

Date form received by agency: 08/18/1980
Site name: ETHYL CORP
Classification: Large Quantity Generator

Violation Status: No violations found

Evaluation Action Summary:

Evaluation date: 08/04/2000
Evaluation: COMPLIANCE EVALUATION INSPECTION ON-SITE
Area of violation: Not reported

Map ID
Direction
Distance
Elevation

MAP FINDINGS

Site

Database(s)

EDR ID Number
EPA ID Number

ETHYL CORP (Continued)

1000441521

Date achieved compliance: Not reported
Evaluation lead agency: EPA

FINDS:

Registry ID: 110008261763

Environmental Interest/Information System

RCRAInfo is a national information system that supports the Resource Conservation and Recovery Act (RCRA) program through the tracking of events and activities related to facilities that generate, transport, and treat, store, or dispose of hazardous waste. RCRAInfo allows RCRA program staff to track the notification, permit, compliance, and corrective action activities required under RCRA.

STATE MASTER

[Click this hyperlink](#) while viewing on your computer to access additional FINDS: detail in the EDR Site Report.

ECHO:

Envid: 1000441521
Registry ID: 110008261763
DFR URL: <http://echo.epa.gov/detailed-facility-report?fid=110008261763>

HIST CORTESE:

Region: CORTESE
Facility County Code: 19
Reg By: LTNKA
Reg Id: 907450125

LOS ANGELES CO. HMS:

Region: LA
Permit Category: T
Facility Id: 005408-005609
Facility Type: 0
Facility Status: Removed
Area: 22
Permit Number: 00001779T
Permit Status: Removed

HWP:

EPA Id: CAD044430668
Cleanup Status: CLOSED
Latitude: 33.80000
Longitude: -118.2473
Facility Type: Historical - Non-Operating
Facility Size: Not reported
Team: Not reported
Supervisor: Not reported
Site Code: Not reported
Assembly District: 64
Senate District: 35
Public Information Officer: Not reported
Public Information Officer: Not reported

Map ID
Direction
Distance
Elevation

MAP FINDINGS

Site

Database(s)

EDR ID Number
EPA ID Number

ETHYL CORP (Continued)

1000441521

Closure:

EPA Id: CAD044430668
Facility Type: Historical - Non-Operating
Unit Names: Unit1
Event Description: Closure Administrative - ISSUE CLOSURE VERIFICATION
Actual Date: 04/17/2017

Alias:

EPA Id: CAD044430668
Facility Type: Historical - Non-Operating
Alias Type: FRS
Alias: 110008261763

64
NNE
1/2-1
0.550 mi.
2905 ft.

SANTA FE RAILROAD-WATSON YARD
1320 EAST LOMITA AVENUE
WILMINGTON, CA 90744

CA BOND EXP. PLAN **S100833535**
N/A

Relative:
Higher

CA BOND EXP. PLAN:

Actual:
42 ft.

Reponsible Party: BACKLOG SITE CLEANUP PLANNING REPORT
Project Revenue Source Company: Not reported
Project Revenue Source Addr: Not reported
Project Revenue Source City,St,Zip: Not reported
Project Revenue Source Desc: This site is projected to be remediated by responsible parties with reimbursement to DHS for its oversight/monitoring costs. However, if the responsible parties are unable to fund the cleanup, another source of revenue will need to be established.
Site Description: The Watson Yard is approximately 90 acres and is designed for the transfer of goods into rail cars. Materials most often handled are plastic pellets. No hazardous wastes are transferred at this location.
Hazardous Waste Desc: The yard's right-of-way abuts several services which include truck repair, diesel engine service, cargo van storage, and a junkyard. Approximately 500 gallons of diesel fuel from a truck were disposed of onto the rail yard property around January 1, 1986. Efforts made by the railroad removed 63 yards of contaminated soil. Follow-up inspections indicated additional soil staining existed at the yard.
Threat To Public Health & Env: Known concentrations of soil contaminants do not exceed 30 parts per million (ppm) of diesel fuel. Soil excavated in the most contaminated areas did not exceed two feet in depth. There is minimal threat to ground water supply. There is no public threat since no unauthorized personnel are permitted in this area. The area is fenced and guarded by Santa Fe Railroad police.
Site Activity Status: DHS in conjunction with the Los Angeles County Health Department oversaw the soil removal process. Additional remedial measures may be necessary, pending resolution of enforcement actions and expanded characterization.

Map ID
Direction
Distance
Elevation

MAP FINDINGS

EDR ID Number
EPA ID Number

O65 YRC WILMINGTON
ENE 1531 BLINN AVENUE
1/2-1 WILMINGTON, CA 90744
0.622 mi.
3284 ft. Site 1 of 2 in cluster O

Relative:
Higher

Actual:
43 ft.

ENVIROSTOR:

Facility ID: 60001276
Status: Active
Status Date: 04/05/2010
Site Code: 401529
Site Type: Voluntary Cleanup
Site Type Detailed: Voluntary Cleanup
Acres: 4.7
NPL: NO
Regulatory Agencies: SMBRP
Lead Agency: SMBRP
Program Manager: Willard Garrett
Supervisor: Maryam Tasnif-Abbasi
Division Branch: Cleanup Cypress
Assembly: 64
Senate: 35
Special Program: Prospective Purchaser Program
Restricted Use: NO
Site Mgmt Req: NONE SPECIFIED
Funding: Responsible Party
Latitude: 33.79477
Longitude: -118.2456
APN: 7426-007-002
Past Use: ABOVE GROUND STORAGE TANKS, JUNKYARD, OFFICE BUILDING, OIL FIELD, UNDERGROUND STORAGE TANKS, UNKNOWN
Potential COC: Under Investigation Arsenic Chlordane Total Chromium (1:6 ratio Cr VI:Cr III DDD DDE DDT Endrin Lead Tetrachloroethylene (PCE TPH-diesel TPH-gas TPH-MOTOR OIL Trichloroethylene (TCE Vinyl chloride Barium and compounds Bromoform (tribromomethane Cadmium and compounds Chlorobenzene 1,2-Dichlorobenzene 1,4-Dichlorobenzene 1,1-Dichloroethane 1,2-Dichloroethane (EDC 1,1-Dichloroethylene 1,2-Dichloroethylene (cis Selenium Toluene 1,1,2-Trichloroethane
Confirmed COC: Not reported
Potential Description: OTH, SOIL, UE
Alias Name: YRC North American Transportation
Alias Type: Alternate Name
Alias Name: 7426-007-002
Alias Type: APN
Alias Name: 401529
Alias Type: Project Code (Site Code)
Alias Name: 60001276
Alias Type: Envirostor ID Number

Completed Info:

Completed Area Name: PROJECT WIDE
Completed Sub Area Name: Not reported
Completed Document Type: Site Characterization Report
Completed Date: 09/06/2013
Comments: Investigation Completed. LUR required.
Completed Area Name: PROJECT WIDE
Completed Sub Area Name: Not reported

ENVIROSTOR
VCP
HIST UST
CHMIRS
NPDES
WDS
CIWQS

U001565659
N/A

Map ID
Direction
Distance
Elevation

MAP FINDINGS

Site

Database(s)

EDR ID Number
EPA ID Number

YRC WILMINGTON (Continued)

U001565659

Completed Document Type: Monitoring Report
Completed Date: 05/18/2012
Comments: complete

Completed Area Name: PROJECT WIDE
Completed Sub Area Name: Not reported
Completed Document Type: Fieldwork
Completed Date: 08/22/2012
Comments: GW sampling done.

Completed Area Name: PROJECT WIDE
Completed Sub Area Name: Not reported
Completed Document Type: Monitoring Report
Completed Date: 03/27/2013
Comments: complete

Completed Area Name: PROJECT WIDE
Completed Sub Area Name: Not reported
Completed Document Type: Site Characterization Workplan
Completed Date: 08/10/2012
Comments: workplan completed

Completed Area Name: PROJECT WIDE
Completed Sub Area Name: Not reported
Completed Document Type: Fieldwork
Completed Date: 12/30/2010
Comments: completed

Completed Area Name: PROJECT WIDE
Completed Sub Area Name: Not reported
Completed Document Type: Fieldwork
Completed Date: 04/22/2011
Comments: Soil Gas Sampling and Additional Site Assessment oversight

Completed Area Name: PROJECT WIDE
Completed Sub Area Name: Not reported
Completed Document Type: Fieldwork
Completed Date: 04/25/2011
Comments: Soil Gas Sampling and Additional Site Assessment oversight.

Completed Area Name: PROJECT WIDE
Completed Sub Area Name: Not reported
Completed Document Type: Fieldwork
Completed Date: 04/29/2011
Comments: Groundwater Sampling

Completed Area Name: PROJECT WIDE
Completed Sub Area Name: Not reported
Completed Document Type: Other Report
Completed Date: 04/02/2013
Comments: GW characterization.

Completed Area Name: PROJECT WIDE
Completed Sub Area Name: Not reported
Completed Document Type: Preliminary Endangerment Assessment Report
Completed Date: 07/20/2010
Comments: Completed

Map ID
Direction
Distance
Elevation

MAP FINDINGS

Site

Database(s)

EDR ID Number
EPA ID Number

YRC WILMINGTON (Continued)

U001565659

Completed Area Name: PROJECT WIDE
Completed Sub Area Name: Not reported
Completed Document Type: Technical Workplan
Completed Date: 07/22/2014
Comments: Not reported

Completed Area Name: PROJECT WIDE
Completed Sub Area Name: Not reported
Completed Document Type: Technical Report
Completed Date: 10/10/2014
Comments: Not reported

Completed Area Name: PROJECT WIDE
Completed Sub Area Name: Not reported
Completed Document Type: Removal Action Workplan
Completed Date: 02/12/2016
Comments: Not reported

Completed Area Name: PROJECT WIDE
Completed Sub Area Name: Not reported
Completed Document Type: Fact Sheets
Completed Date: 03/23/2015
Comments: Not reported

Completed Area Name: PROJECT WIDE
Completed Sub Area Name: Not reported
Completed Document Type: Public Notice
Completed Date: 03/23/2015
Comments: Not reported

Completed Area Name: PROJECT WIDE
Completed Sub Area Name: Not reported
Completed Document Type: Technical Report
Completed Date: 01/29/2015
Comments: Completed

Completed Area Name: PROJECT WIDE
Completed Sub Area Name: Not reported
Completed Document Type: Technical Report
Completed Date: 03/10/2015
Comments: Completed

Completed Area Name: PROJECT WIDE
Completed Sub Area Name: Not reported
Completed Document Type: Site Characterization Report
Completed Date: 03/19/2015
Comments: Not reported

Completed Area Name: PROJECT WIDE
Completed Sub Area Name: Not reported
Completed Document Type: Community Profile
Completed Date: 03/23/2015
Comments: Completed

Completed Area Name: PROJECT WIDE
Completed Sub Area Name: Not reported
Completed Document Type: Well Decommissioning Workplan

Map ID
Direction
Distance
Elevation

MAP FINDINGS

Site

Database(s)

EDR ID Number
EPA ID Number

YRC WILMINGTON (Continued)

U001565659

Completed Date: 09/12/2016
Comments: Well Decommissioning Workplan Approved on 20160912

Completed Area Name: PROJECT WIDE
Completed Sub Area Name: Not reported
Completed Document Type: Well Decommissioning Report
Completed Date: 12/01/2016
Comments: Well Decommission Rpt. Approved 20161201

Completed Area Name: PROJECT WIDE
Completed Sub Area Name: Not reported
Completed Document Type: Voluntary Cleanup Consultation
Completed Date: 06/23/2010
Comments: Not reported

Completed Area Name: PROJECT WIDE
Completed Sub Area Name: Not reported
Completed Document Type: Remedial Investigation Report
Completed Date: 07/19/2010
Comments: DTSC Comment Letter

Completed Area Name: PROJECT WIDE
Completed Sub Area Name: Not reported
Completed Document Type: Remedial Investigation Report
Completed Date: 07/19/2010
Comments: DTSC Comment Letter

Completed Area Name: PROJECT WIDE
Completed Sub Area Name: Not reported
Completed Document Type: Remedial Investigation Report
Completed Date: 07/19/2010
Comments: DTSC Comment Letter

Completed Area Name: PROJECT WIDE
Completed Sub Area Name: Not reported
Completed Document Type: Preliminary Endangerment Assessment Workplan
Completed Date: 03/17/2011
Comments: Not reported

Completed Area Name: PROJECT WIDE
Completed Sub Area Name: Not reported
Completed Document Type: Other Report
Completed Date: 05/17/2011
Comments: FOURTH QUARTER 2010 GROUND WATER REPORT

Completed Area Name: PROJECT WIDE
Completed Sub Area Name: Not reported
Completed Document Type: Monitoring Report
Completed Date: 12/14/2011
Comments: completed

Completed Area Name: PROJECT WIDE
Completed Sub Area Name: Not reported
Completed Document Type: Monitoring Report
Completed Date: 01/25/2012
Comments: GWM Report

Map ID
Direction
Distance
Elevation

MAP FINDINGS

Site

Database(s)

EDR ID Number
EPA ID Number

YRC WILMINGTON (Continued)

U001565659

Completed Area Name: PROJECT WIDE
Completed Sub Area Name: Not reported
Completed Document Type: Annual Oversight Cost Estimate
Completed Date: 12/21/2010
Comments: Not reported

Completed Area Name: PROJECT WIDE
Completed Sub Area Name: Not reported
Completed Document Type: Annual Oversight Cost Estimate
Completed Date: 12/14/2017
Comments: Not reported

Completed Area Name: PROJECT WIDE
Completed Sub Area Name: Not reported
Completed Document Type: CEQA - Notice of Exemption
Completed Date: 12/12/2017
Comments: Remedy changed/RAW Revised (no soil excavation), final remedy does not qualify as project under CEQA.

Completed Area Name: PROJECT WIDE
Completed Sub Area Name: Not reported
Completed Document Type: Annual Oversight Cost Estimate
Completed Date: 11/26/2013
Comments: Not reported

Completed Area Name: PROJECT WIDE
Completed Sub Area Name: Not reported
Completed Document Type: Annual Oversight Cost Estimate
Completed Date: 11/09/2012
Comments: Completed

Completed Area Name: PROJECT WIDE
Completed Sub Area Name: Not reported
Completed Document Type: Annual Oversight Cost Estimate
Completed Date: 12/01/2015
Comments: Annual Cost Estimate Completed 12-1-2015

Completed Area Name: PROJECT WIDE
Completed Sub Area Name: Not reported
Completed Document Type: Annual Oversight Cost Estimate
Completed Date: 10/27/2016
Comments: 2016 & 2017 Annual Cost Est. Ltr. Completed

Completed Area Name: PROJECT WIDE
Completed Sub Area Name: Not reported
Completed Document Type: Voluntary Cleanup Agreement
Completed Date: 04/05/2010
Comments: Not reported

Completed Area Name: PROJECT WIDE
Completed Sub Area Name: Not reported
Completed Document Type: CEQA - Notice of Exemption
Completed Date: 05/15/2015
Comments: Not reported

Completed Area Name: PROJECT WIDE
Completed Sub Area Name: Not reported

Map ID
Direction
Distance
Elevation

MAP FINDINGS

Site

Database(s)

EDR ID Number
EPA ID Number

YRC WILMINGTON (Continued)

U001565659

Completed Document Type: Annual Oversight Cost Estimate
Completed Date: 10/28/2011
Comments: Not reported

Completed Area Name: PROJECT WIDE
Completed Sub Area Name: Not reported
Completed Document Type: Annual Oversight Cost Estimate
Completed Date: 11/03/2014
Comments: Not reported

Future Area Name: PROJECT WIDE
Future Sub Area Name: Not reported
Future Document Type: Land Use Restriction
Future Due Date: 2019
Schedule Area Name: Not reported
Schedule Sub Area Name: Not reported
Schedule Document Type: Not reported
Schedule Due Date: Not reported
Schedule Revised Date: Not reported

VCP:

Facility ID: 60001276
Site Type: Voluntary Cleanup
Site Type Detail: Voluntary Cleanup
Site Mgmt. Req.: NONE SPECIFIED
Acres: 4.7
National Priorities List: NO
Cleanup Oversight Agencies: SMBRP
Lead Agency: SMBRP
Lead Agency Description: DTSC - Site Cleanup Program
Project Manager: Willard Garrett
Supervisor: Maryam Tasnif-Abbasi
Division Branch: Cleanup Cypress
Site Code: 401529
Assembly: 64
Senate: 35
Special Programs Code: Prospective Purchaser Program
Status: Active
Status Date: 04/05/2010
Restricted Use: NO
Funding: Responsible Party
Lat/Long: 33.79477 / -118.2456
APN: 7426-007-002
Past Use: ABOVE GROUND STORAGE TANKS, JUNKYARD, OFFICE BUILDING, OIL FIELD, UNDERGROUND STORAGE TANKS, UNKNOWN
Potential COC: 31001, 30001, 30004, 30005, 30006, 30007, 30008, 30010, 30013, 30022, 30024, 30025, 3002502, 30027, 30028, 30067, 30095, 30108, 30127, 30185, 30187, 30192, 30193, 30194, 30195, 30515, 30550, 30564
Confirmed COC: ”
Potential Description: OTH, SOIL, UE
Alias Name: YRC North American Transportation
Alias Type: Alternate Name
Alias Name: 7426-007-002
Alias Type: APN
Alias Name: 401529
Alias Type: Project Code (Site Code)
Alias Name: 60001276

Map ID
Direction
Distance
Elevation

MAP FINDINGS

Site

Database(s)

EDR ID Number
EPA ID Number

YRC WILMINGTON (Continued)

U001565659

Alias Type:	Envirostor ID Number
Completed Info:	
Completed Area Name:	PROJECT WIDE
Completed Sub Area Name:	Not reported
Completed Document Type:	Site Characterization Report
Completed Date:	09/06/2013
Comments:	Investigation Completed. LUR required.
Completed Area Name:	PROJECT WIDE
Completed Sub Area Name:	Not reported
Completed Document Type:	Monitoring Report
Completed Date:	05/18/2012
Comments:	complete
Completed Area Name:	PROJECT WIDE
Completed Sub Area Name:	Not reported
Completed Document Type:	Fieldwork
Completed Date:	08/22/2012
Comments:	GW sampling done.
Completed Area Name:	PROJECT WIDE
Completed Sub Area Name:	Not reported
Completed Document Type:	Monitoring Report
Completed Date:	03/27/2013
Comments:	complete
Completed Area Name:	PROJECT WIDE
Completed Sub Area Name:	Not reported
Completed Document Type:	Site Characterization Workplan
Completed Date:	08/10/2012
Comments:	workplan completed
Completed Area Name:	PROJECT WIDE
Completed Sub Area Name:	Not reported
Completed Document Type:	Fieldwork
Completed Date:	12/30/2010
Comments:	completed
Completed Area Name:	PROJECT WIDE
Completed Sub Area Name:	Not reported
Completed Document Type:	Fieldwork
Completed Date:	04/22/2011
Comments:	Soil Gas Sampling and Additional Site Assessment oversight
Completed Area Name:	PROJECT WIDE
Completed Sub Area Name:	Not reported
Completed Document Type:	Fieldwork
Completed Date:	04/25/2011
Comments:	Soil Gas Sampling and Additional Site Assessment oversight.
Completed Area Name:	PROJECT WIDE
Completed Sub Area Name:	Not reported
Completed Document Type:	Fieldwork
Completed Date:	04/29/2011
Comments:	Groundwater Sampling
Completed Area Name:	PROJECT WIDE

Map ID
Direction
Distance
Elevation

MAP FINDINGS

Site

Database(s)

EDR ID Number
EPA ID Number

YRC WILMINGTON (Continued)

U001565659

Completed Sub Area Name: Not reported
Completed Document Type: Other Report
Completed Date: 04/02/2013
Comments: GW characterization.

Completed Area Name: PROJECT WIDE
Completed Sub Area Name: Not reported
Completed Document Type: Preliminary Endangerment Assessment Report
Completed Date: 07/20/2010
Comments: Completed

Completed Area Name: PROJECT WIDE
Completed Sub Area Name: Not reported
Completed Document Type: Technical Workplan
Completed Date: 07/22/2014
Comments: Not reported

Completed Area Name: PROJECT WIDE
Completed Sub Area Name: Not reported
Completed Document Type: Technical Report
Completed Date: 10/10/2014
Comments: Not reported

Completed Area Name: PROJECT WIDE
Completed Sub Area Name: Not reported
Completed Document Type: Removal Action Workplan
Completed Date: 02/12/2016
Comments: Not reported

Completed Area Name: PROJECT WIDE
Completed Sub Area Name: Not reported
Completed Document Type: Fact Sheets
Completed Date: 03/23/2015
Comments: Not reported

Completed Area Name: PROJECT WIDE
Completed Sub Area Name: Not reported
Completed Document Type: Public Notice
Completed Date: 03/23/2015
Comments: Not reported

Completed Area Name: PROJECT WIDE
Completed Sub Area Name: Not reported
Completed Document Type: Technical Report
Completed Date: 01/29/2015
Comments: Completed

Completed Area Name: PROJECT WIDE
Completed Sub Area Name: Not reported
Completed Document Type: Technical Report
Completed Date: 03/10/2015
Comments: Completed

Completed Area Name: PROJECT WIDE
Completed Sub Area Name: Not reported
Completed Document Type: Site Characterization Report
Completed Date: 03/19/2015

Map ID
Direction
Distance
Elevation

MAP FINDINGS

Site

Database(s)

EDR ID Number
EPA ID Number

YRC WILMINGTON (Continued)

U001565659

Comments: Not reported

Completed Area Name: PROJECT WIDE
Completed Sub Area Name: Not reported
Completed Document Type: Community Profile
Completed Date: 03/23/2015
Comments: Completed

Completed Area Name: PROJECT WIDE
Completed Sub Area Name: Not reported
Completed Document Type: Well Decommissioning Workplan
Completed Date: 09/12/2016
Comments: Well Decommissioning Workplan Approved on 20160912

Completed Area Name: PROJECT WIDE
Completed Sub Area Name: Not reported
Completed Document Type: Well Decommissioning Report
Completed Date: 12/01/2016
Comments: Well Decommission Rpt. Approved 20161201

Completed Area Name: PROJECT WIDE
Completed Sub Area Name: Not reported
Completed Document Type: Voluntary Cleanup Consultation
Completed Date: 06/23/2010
Comments: Not reported

Completed Area Name: PROJECT WIDE
Completed Sub Area Name: Not reported
Completed Document Type: Remedial Investigation Report
Completed Date: 07/19/2010
Comments: DTSC Comment Letter

Completed Area Name: PROJECT WIDE
Completed Sub Area Name: Not reported
Completed Document Type: Remedial Investigation Report
Completed Date: 07/19/2010
Comments: DTSC Comment Letter

Completed Area Name: PROJECT WIDE
Completed Sub Area Name: Not reported
Completed Document Type: Remedial Investigation Report
Completed Date: 07/19/2010
Comments: DTSC Comment Letter

Completed Area Name: PROJECT WIDE
Completed Sub Area Name: Not reported
Completed Document Type: Preliminary Endangerment Assessment Workplan
Completed Date: 03/17/2011
Comments: Not reported

Completed Area Name: PROJECT WIDE
Completed Sub Area Name: Not reported
Completed Document Type: Other Report
Completed Date: 05/17/2011
Comments: FOURTH QUARTER 2010 GROUND WATER REPORT

Completed Area Name: PROJECT WIDE

Map ID
Direction
Distance
Elevation

MAP FINDINGS

Site

Database(s)

EDR ID Number
EPA ID Number

YRC WILMINGTON (Continued)

U001565659

Completed Sub Area Name: Not reported
Completed Document Type: Monitoring Report
Completed Date: 12/14/2011
Comments: completed

Completed Area Name: PROJECT WIDE
Completed Sub Area Name: Not reported
Completed Document Type: Monitoring Report
Completed Date: 01/25/2012
Comments: GWM Report

Completed Area Name: PROJECT WIDE
Completed Sub Area Name: Not reported
Completed Document Type: Annual Oversight Cost Estimate
Completed Date: 12/21/2010
Comments: Not reported

Completed Area Name: PROJECT WIDE
Completed Sub Area Name: Not reported
Completed Document Type: Annual Oversight Cost Estimate
Completed Date: 12/14/2017
Comments: Not reported

Completed Area Name: PROJECT WIDE
Completed Sub Area Name: Not reported
Completed Document Type: CEQA - Notice of Exemption
Completed Date: 12/12/2017
Comments: Remedy changed/RAW Revised (no soil excavation), final remedy does not qualify as project under CEQA.

Completed Area Name: PROJECT WIDE
Completed Sub Area Name: Not reported
Completed Document Type: Annual Oversight Cost Estimate
Completed Date: 11/26/2013
Comments: Not reported

Completed Area Name: PROJECT WIDE
Completed Sub Area Name: Not reported
Completed Document Type: Annual Oversight Cost Estimate
Completed Date: 11/09/2012
Comments: Completed

Completed Area Name: PROJECT WIDE
Completed Sub Area Name: Not reported
Completed Document Type: Annual Oversight Cost Estimate
Completed Date: 12/01/2015
Comments: Annual Cost Estimate Completed 12-1-2015

Completed Area Name: PROJECT WIDE
Completed Sub Area Name: Not reported
Completed Document Type: Annual Oversight Cost Estimate
Completed Date: 10/27/2016
Comments: 2016 & 2017 Annual Cost Est. Ltr. Completed

Completed Area Name: PROJECT WIDE
Completed Sub Area Name: Not reported
Completed Document Type: Voluntary Cleanup Agreement

Map ID
Direction
Distance
Elevation

MAP FINDINGS

Site

Database(s)

EDR ID Number
EPA ID Number

YRC WILMINGTON (Continued)

U001565659

Completed Date: 04/05/2010
Comments: Not reported

Completed Area Name: PROJECT WIDE
Completed Sub Area Name: Not reported
Completed Document Type: CEQA - Notice of Exemption
Completed Date: 05/15/2015
Comments: Not reported

Completed Area Name: PROJECT WIDE
Completed Sub Area Name: Not reported
Completed Document Type: Annual Oversight Cost Estimate
Completed Date: 10/28/2011
Comments: Not reported

Completed Area Name: PROJECT WIDE
Completed Sub Area Name: Not reported
Completed Document Type: Annual Oversight Cost Estimate
Completed Date: 11/03/2014
Comments: Not reported

Future Area Name: PROJECT WIDE
Future Sub Area Name: Not reported
Future Document Type: Land Use Restriction
Future Due Date: 2019
Schedule Area Name: Not reported
Schedule Sub Area Name: Not reported
Schedule Document Type: Not reported
Schedule Due Date: Not reported
Schedule Revised Date: Not reported

HIST UST:

File Number: Not reported
URL: Not reported
Region: STATE
Facility ID: 00000007738
Facility Type: Other
Other Type: FUEL OUR TRUCKS
Contact Name: LARRY ROCHELLE
Telephone: 2134359161
Owner Name: ROADWAY EXPRESS, INC.
Owner Address: P.O. BOX 471
Owner City,St,Zip: AKRON, OH 44309
Total Tanks: 0003

Tank Num: 001
Container Num: 1
Year Installed: Not reported
Tank Capacity: 00010000
Tank Used for: PRODUCT
Type of Fuel: DIESEL
Container Construction Thickness: Not reported
Leak Detection: Visual, Stock Inventor

Tank Num: 002
Container Num: 2
Year Installed: Not reported

Map ID
Direction
Distance
Elevation

MAP FINDINGS

Site

Database(s)

EDR ID Number
EPA ID Number

YRC WILMINGTON (Continued)

U001565659

Tank Capacity: 00010000
Tank Used for: PRODUCT
Type of Fuel: DIESEL
Container Construction Thickness: Not reported
Leak Detection: Visual, Stock Inventor

Tank Num: 003
Container Num: 3
Year Installed: Not reported
Tank Capacity: 00007500
Tank Used for: PRODUCT
Type of Fuel: Not reported
Container Construction Thickness: Not reported
Leak Detection: Visual

CHMIRS:

OES Incident Number: 7-2818
OES notification: 07/18/1997
OES Date: Not reported
OES Time: Not reported
Date Completed: Not reported
Property Use: Not reported
Agency Id Number: Not reported
Agency Incident Number: Not reported
Time Notified: Not reported
Time Completed: Not reported
Surrounding Area: Not reported
Estimated Temperature: Not reported
Property Management: Not reported
More Than Two Substances Involved?: Not reported
Resp Agncy Personel # Of Decontaminated: Not reported
Responding Agency Personel # Of Injuries: Not reported
Responding Agency Personel # Of Fatalities: Not reported
Others Number Of Decontaminated: Not reported
Others Number Of Injuries: Not reported
Others Number Of Fatalities: Not reported
Vehicle Make/year: Not reported
Vehicle License Number: Not reported
Vehicle State: Not reported
Vehicle Id Number: Not reported
CA DOT PUC/ICC Number: Not reported
Company Name: Not reported
Reporting Officer Name/ID: Not reported
Report Date: Not reported
Facility Telephone: Not reported
Waterway Involved: No
Waterway: Not reported
Spill Site: Not reported
Cleanup By: Contractor
Containment: Not reported
What Happened: Not reported
Type: Not reported
Measure: Not reported
Other: Not reported
Date/Time: Not reported
Year: 1997
Agency: Spill Center

Map ID
Direction
Distance
Elevation

MAP FINDINGS

Site

Database(s)

EDR ID Number
EPA ID Number

YRC WILMINGTON (Continued)

U001565659

Incident Date: 7/18/1997 12:00:00 AM
Admin Agency: Not reported
Amount: Not reported
Contained: Yes
Site Type: Other
E Date: Not reported
Substance: Potassium Hydroxide
Gallons: 0.000000
Unknown: 0
Substance #2: Not reported
Substance #3: Not reported
Evacuations: 0
Number of Injuries: 0
Number of Fatalities: 0
#1 Pipeline: Not reported
#2 Pipeline: Not reported
#3 Pipeline: Not reported
#1 Vessel >= 300 Tons: Not reported
#2 Vessel >= 300 Tons: Not reported
#3 Vessel >= 300 Tons: Not reported
Evacs: Not reported
Injuries: Not reported
Fatafs: Not reported
Comments: Not reported
Description: Roadway terminal, when trailer was opened
discovered two skids had toppled in transit.
Awaiting Hazmat to ascertain amount of spill.
Spill has been contained within trailer

NPDES:

Facility Status: Not reported
NPDES Number: Not reported
Region: Not reported
Agency Number: Not reported
Regulatory Measure ID: Not reported
Place ID: Not reported
Order Number: Not reported
WDID: 4 19I026099
Regulatory Measure Type: Industrial
Program Type: Not reported
Adoption Date Of Regulatory Measure: Not reported
Effective Date Of Regulatory Measure: Not reported
Termination Date Of Regulatory Measure: Not reported
Expiration Date Of Regulatory Measure: Not reported
Discharge Address: Not reported
Discharge Name: Not reported
Discharge City: Not reported
Discharge State: Not reported
Discharge Zip: Not reported
Status: Active
Status Date: 09/09/2015
Operator Name: Sampson Operators
Operator Address: PO Box 2848
Operator City: Seal Beach
Operator State: California
Operator Zip: 90740

Map ID
Direction
Distance
Elevation

MAP FINDINGS

Site

Database(s)

EDR ID Number
EPA ID Number

YRC WILMINGTON (Continued)

U001565659

NPDES as of 03/2018:

NPDES Number:	Not reported
Status:	Not reported
Agency Number:	Not reported
Region:	4
Regulatory Measure ID:	459728
Order Number:	Not reported
Regulatory Measure Type:	Industrial
Place ID:	Not reported
WDID:	4 19I026099
Program Type:	Not reported
Adoption Date Of Regulatory Measure:	Not reported
Effective Date Of Regulatory Measure:	Not reported
Expiration Date Of Regulatory Measure:	Not reported
Termination Date Of Regulatory Measure:	Not reported
Discharge Name:	Not reported
Discharge Address:	Not reported
Discharge City:	Not reported
Discharge State:	Not reported
Discharge Zip:	Not reported
Received Date:	08/24/2015
Processed Date:	09/09/2015
Status:	Active
Status Date:	09/09/2015
Place Size:	22650
Place Size Unit:	SqFt
Contact:	Renick Sampson
Contact Title:	Not reported
Contact Phone:	562-431-3872
Contact Phone Ext:	Not reported
Contact Email:	pespicard@gmail.com
Operator Name:	Sampson Operators
Operator Address:	PO Box 2848
Operator City:	Seal Beach
Operator State:	California
Operator Zip:	90740
Operator Contact:	Renick Sampson
Operator Contact Title:	Not reported
Operator Contact Phone:	562-431-3872
Operator Contact Phone Ext:	Not reported
Operator Contact Email:	pespicard@gmail.com
Operator Type:	Private Business
Developer:	Not reported
Developer Address:	Not reported
Developer City:	Not reported
Developer State:	California
Developer Zip:	Not reported
Developer Contact:	Not reported
Developer Contact Title:	Not reported
Constype Linear Utility Ind:	Not reported
Emergency Phone:	Not reported
Emergency Phone Ext:	Not reported
Constype Above Ground Ind:	Not reported
Constype Below Ground Ind:	Not reported
Constype Cable Line Ind:	Not reported
Constype Comm Line Ind:	Not reported
Constype Commercial Ind:	Not reported

Map ID
Direction
Distance
Elevation

MAP FINDINGS

Site

Database(s)

EDR ID Number
EPA ID Number

YRC WILMINGTON (Continued)

U001565659

Constype Electrical Line Ind:	Not reported
Constype Gas Line Ind:	Not reported
Constype Industrial Ind:	Not reported
Constype Other Description:	Not reported
Constype Other Ind:	Not reported
Constype Recons Ind:	Not reported
Constype Residential Ind:	Not reported
Constype Transport Ind:	Not reported
Constype Utility Description:	Not reported
Constype Utility Ind:	Not reported
Constype Water Sewer Ind:	Not reported
Dir Discharge Uswater Ind:	N
Receiving Water Name:	Pacific Ocean
Certifier:	Renick Sampson
Certifier Title:	Partner
Certification Date:	24-AUG-15
Primary Sic:	1311-Crude Petroleum and Natural Gas
Secondary Sic:	Not reported
Tertiary Sic:	Not reported
NPDES Number:	CAS000001
Status:	Active
Agency Number:	0
Region:	4
Regulatory Measure ID:	459728
Order Number:	97-03-DWQ
Regulatory Measure Type:	Enrollee
Place ID:	Not reported
WDID:	4 19I026099
Program Type:	Industrial
Adoption Date Of Regulatory Measure:	Not reported
Effective Date Of Regulatory Measure:	09/09/2015
Expiration Date Of Regulatory Measure:	Not reported
Termination Date Of Regulatory Measure:	Not reported
Discharge Name:	Sampson Operators
Discharge Address:	PO Box 2848
Discharge City:	Seal Beach
Discharge State:	California
Discharge Zip:	90740
Received Date:	Not reported
Processed Date:	Not reported
Status:	Not reported
Status Date:	Not reported
Place Size:	Not reported
Place Size Unit:	Not reported
Contact:	Not reported
Contact Title:	Not reported
Contact Phone:	Not reported
Contact Phone Ext:	Not reported
Contact Email:	Not reported
Operator Name:	Not reported
Operator Address:	Not reported
Operator City:	Not reported
Operator State:	Not reported
Operator Zip:	Not reported
Operator Contact:	Not reported
Operator Contact Title:	Not reported

Map ID
Direction
Distance
Elevation

MAP FINDINGS

Site

Database(s)

EDR ID Number
EPA ID Number

YRC WILMINGTON (Continued)

U001565659

Operator Contact Phone:	Not reported
Operator Contact Phone Ext:	Not reported
Operator Contact Email:	Not reported
Operator Type:	Not reported
Developer:	Not reported
Developer Address:	Not reported
Developer City:	Not reported
Developer State:	Not reported
Developer Zip:	Not reported
Developer Contact:	Not reported
Developer Contact Title:	Not reported
Constype Linear Utility Ind:	Not reported
Emergency Phone:	Not reported
Emergency Phone Ext:	Not reported
Constype Above Ground Ind:	Not reported
Constype Below Ground Ind:	Not reported
Constype Cable Line Ind:	Not reported
Constype Comm Line Ind:	Not reported
Constype Commercial Ind:	Not reported
Constype Electrical Line Ind:	Not reported
Constype Gas Line Ind:	Not reported
Constype Industrial Ind:	Not reported
Constype Other Description:	Not reported
Constype Other Ind:	Not reported
Constype Recons Ind:	Not reported
Constype Residential Ind:	Not reported
Constype Transport Ind:	Not reported
Constype Utility Description:	Not reported
Constype Utility Ind:	Not reported
Constype Water Sewer Ind:	Not reported
Dir Discharge Uswater Ind:	Not reported
Receiving Water Name:	Not reported
Certifier:	Not reported
Certifier Title:	Not reported
Certification Date:	Not reported
Primary Sic:	Not reported
Secondary Sic:	Not reported
Tertiary Sic:	Not reported
Facility Status:	Active
NPDES Number:	CAS000001
Region:	4
Agency Number:	0
Regulatory Measure ID:	459728
Place ID:	Not reported
Order Number:	97-03-DWQ
WDID:	4 19I026099
Regulatory Measure Type:	Enrollee
Program Type:	Industrial
Adoption Date Of Regulatory Measure:	Not reported
Effective Date Of Regulatory Measure:	09/09/2015
Termination Date Of Regulatory Measure:	Not reported
Expiration Date Of Regulatory Measure:	Not reported
Discharge Address:	PO Box 2848
Discharge Name:	Sampson Operators
Discharge City:	Seal Beach

Map ID
Direction
Distance
Elevation

MAP FINDINGS

Site

Database(s)

EDR ID Number
EPA ID Number

YRC WILMINGTON (Continued)

U001565659

Discharge State:	California
Discharge Zip:	90740
Status:	Not reported
Status Date:	Not reported
Operator Name:	Not reported
Operator Address:	Not reported
Operator City:	Not reported
Operator State:	Not reported
Operator Zip:	Not reported
NPDES as of 03/2018:	
NPDES Number:	Not reported
Status:	Not reported
Agency Number:	Not reported
Region:	4
Regulatory Measure ID:	459728
Order Number:	Not reported
Regulatory Measure Type:	Industrial
Place ID:	Not reported
WDID:	4 19I026099
Program Type:	Not reported
Adoption Date Of Regulatory Measure:	Not reported
Effective Date Of Regulatory Measure:	Not reported
Expiration Date Of Regulatory Measure:	Not reported
Termination Date Of Regulatory Measure:	Not reported
Discharge Name:	Not reported
Discharge Address:	Not reported
Discharge City:	Not reported
Discharge State:	Not reported
Discharge Zip:	Not reported
Received Date:	08/24/2015
Processed Date:	09/09/2015
Status:	Active
Status Date:	09/09/2015
Place Size:	22650
Place Size Unit:	SqFt
Contact:	Renick Sampson
Contact Title:	Not reported
Contact Phone:	562-431-3872
Contact Phone Ext:	Not reported
Contact Email:	pespicard@gmail.com
Operator Name:	Sampson Operators
Operator Address:	PO Box 2848
Operator City:	Seal Beach
Operator State:	California
Operator Zip:	90740
Operator Contact:	Renick Sampson
Operator Contact Title:	Not reported
Operator Contact Phone:	562-431-3872
Operator Contact Phone Ext:	Not reported
Operator Contact Email:	pespicard@gmail.com
Operator Type:	Private Business
Developer:	Not reported
Developer Address:	Not reported
Developer City:	Not reported
Developer State:	California
Developer Zip:	Not reported
Developer Contact:	Not reported

Map ID
Direction
Distance
Elevation

MAP FINDINGS

Site

Database(s)

EDR ID Number
EPA ID Number

YRC WILMINGTON (Continued)

U001565659

Developer Contact Title:	Not reported
Constype Linear Utility Ind:	Not reported
Emergency Phone:	Not reported
Emergency Phone Ext:	Not reported
Constype Above Ground Ind:	Not reported
Constype Below Ground Ind:	Not reported
Constype Cable Line Ind:	Not reported
Constype Comm Line Ind:	Not reported
Constype Commercial Ind:	Not reported
Constype Electrical Line Ind:	Not reported
Constype Gas Line Ind:	Not reported
Constype Industrial Ind:	Not reported
Constype Other Description:	Not reported
Constype Other Ind:	Not reported
Constype Recons Ind:	Not reported
Constype Residential Ind:	Not reported
Constype Transport Ind:	Not reported
Constype Utility Description:	Not reported
Constype Utility Ind:	Not reported
Constype Water Sewer Ind:	Not reported
Dir Discharge Uswater Ind:	N
Receiving Water Name:	Pacific Ocean
Certifier:	Renick Sampson
Certifier Title:	Partner
Certification Date:	24-AUG-15
Primary Sic:	1311-Crude Petroleum and Natural Gas
Secondary Sic:	Not reported
Tertiary Sic:	Not reported
NPDES Number:	CAS000001
Status:	Active
Agency Number:	0
Region:	4
Regulatory Measure ID:	459728
Order Number:	97-03-DWQ
Regulatory Measure Type:	Enrollee
Place ID:	Not reported
WDID:	4 19I026099
Program Type:	Industrial
Adoption Date Of Regulatory Measure:	Not reported
Effective Date Of Regulatory Measure:	09/09/2015
Expiration Date Of Regulatory Measure:	Not reported
Termination Date Of Regulatory Measure:	Not reported
Discharge Name:	Sampson Operators
Discharge Address:	PO Box 2848
Discharge City:	Seal Beach
Discharge State:	California
Discharge Zip:	90740
Received Date:	Not reported
Processed Date:	Not reported
Status:	Not reported
Status Date:	Not reported
Place Size:	Not reported
Place Size Unit:	Not reported
Contact:	Not reported
Contact Title:	Not reported
Contact Phone:	Not reported

Map ID
Direction
Distance
Elevation

MAP FINDINGS

Site

Database(s)

EDR ID Number
EPA ID Number

YRC WILMINGTON (Continued)

U001565659

Contact Phone Ext:	Not reported
Contact Email:	Not reported
Operator Name:	Not reported
Operator Address:	Not reported
Operator City:	Not reported
Operator State:	Not reported
Operator Zip:	Not reported
Operator Contact:	Not reported
Operator Contact Title:	Not reported
Operator Contact Phone:	Not reported
Operator Contact Phone Ext:	Not reported
Operator Contact Email:	Not reported
Operator Type:	Not reported
Developer:	Not reported
Developer Address:	Not reported
Developer City:	Not reported
Developer State:	Not reported
Developer Zip:	Not reported
Developer Contact:	Not reported
Developer Contact Title:	Not reported
Constype Linear Utility Ind:	Not reported
Emergency Phone:	Not reported
Emergency Phone Ext:	Not reported
Constype Above Ground Ind:	Not reported
Constype Below Ground Ind:	Not reported
Constype Cable Line Ind:	Not reported
Constype Comm Line Ind:	Not reported
Constype Commercial Ind:	Not reported
Constype Electrical Line Ind:	Not reported
Constype Gas Line Ind:	Not reported
Constype Industrial Ind:	Not reported
Constype Other Description:	Not reported
Constype Other Ind:	Not reported
Constype Recons Ind:	Not reported
Constype Residential Ind:	Not reported
Constype Transport Ind:	Not reported
Constype Utility Description:	Not reported
Constype Utility Ind:	Not reported
Constype Water Sewer Ind:	Not reported
Dir Discharge Uswater Ind:	Not reported
Receiving Water Name:	Not reported
Certifier:	Not reported
Certifier Title:	Not reported
Certification Date:	Not reported
Primary Sic:	Not reported
Secondary Sic:	Not reported
Tertiary Sic:	Not reported

WDS:

Facility ID:	4 19I010577
Facility Type:	Other - Does not fall into the category of Municipal/Domestic, Industrial, Agricultural or Solid Waste (Class I, II or III)
Facility Status:	Active - Any facility with a continuous or seasonal discharge that is under Waste Discharge Requirements.
NPDES Number:	CAS000001 The 1st 2 characters designate the state. The remaining 7 are assigned by the Regional Board

Map ID
Direction
Distance
Elevation

MAP FINDINGS

Site

Database(s)

EDR ID Number
EPA ID Number

YRC WILMINGTON (Continued)

U001565659

Subregion: 4
Facility Telephone: Not reported
Facility Contact: Not reported
Agency Name: ROADWAY EXPRESS INC.
Agency Address: Not reported
Agency City,St,Zip: 0
Agency Contact: Not reported
Agency Telephone: Not reported
Agency Type: Private
SIC Code: 0
SIC Code 2: Not reported
Primary Waste Type: Not reported
Primary Waste: Not reported
Waste Type2: Not reported
Waste2: Not reported
Primary Waste Type: Not reported
Secondary Waste: Not reported
Secondary Waste Type: Not reported
Design Flow: 0
Baseline Flow: 0
Reclamation: Not reported
POTW: Not reported
Treat To Water: Minor Threat to Water Quality. A violation of a regional board order should cause a relatively minor impairment of beneficial uses compared to a major or minor threat. Not: All nurds without a TTWQ will be considered a minor threat to water quality unless coded at a higher Level. A Zero (0) may be used to code those NURDS that are found to represent no threat to water quality.

Complexity: Category C - Facilities having no waste treatment systems, such as cooling water dischargers or those who must comply through best management practices, facilities with passive waste treatment and disposal systems, such as septic systems with subsurface disposal, or dischargers having waste storage systems with land disposal such as dairy waste ponds.

CIWQS:

Agency: Sampson Operators
Agency Address: PO Box 2848, Seal Beach, CA 90740
Place/Project Type: Industrial - Crude Petroleum and Natural Gas
SIC/NAICS: 1311
Region: 4
Program: INDSTW
Regulatory Measure Status: Active
Regulatory Measure Type: Storm water industrial
Order Number: 2014-0057-DWQ
WDID: 4 19I026099
NPDES Number: CAS000001
Adoption Date: Not reported
Effective Date: 09/09/2015
Termination Date: Not reported
Expiration/Review Date: Not reported
Design Flow: Not reported
Major/Minor: Not reported
Complexity: Not reported
TTWQ: Not reported
Enforcement Actions within 5 years: 0
Violations within 5 years: 0

Map ID
Direction
Distance
Elevation

MAP FINDINGS

Site

Database(s)

EDR ID Number
EPA ID Number

YRC WILMINGTON (Continued)

U001565659

Latitude: 33.79547
Longitude: -118.17882

O66
ENE
1/2-1
0.628 mi.
3314 ft.

ASCON OPERATOR ASBURY TRANSPORTATION
BOUNDED NORTH BY LOMITA BLVD., SOUTH BY Q ST, WEST BY BLINN
WILMINGTON, CA 90744

ENVIROSTOR S101480709
N/A

Site 2 of 2 in cluster O

Relative:
Higher

ENVIROSTOR:

Actual:
43 ft.

Facility ID: 19290281
Status: Refer: EPA
Status Date: 02/11/1989
Site Code: 400571
Site Type: Evaluation
Site Type Detailed: Evaluation
Acres: 45
NPL: NO
Regulatory Agencies: SMBRP
Lead Agency: SMBRP
Program Manager: Safouh Sayed
Supervisor: Robert Senga
Division Branch: Cleanup Cypress
Assembly: 64
Senate: 35
Special Program: EPA - PASI
Restricted Use: NO
Site Mgmt Req: NONE SPECIFIED
Funding: Not reported
Latitude: 33.79460
Longitude: -118.2373
APN: NONE SPECIFIED
Past Use: WASTE - INDUSTRIAL TREATMENT FACILITY
Potential COC: * HOUSEHOLD WASTES * HYDROCARBON SOLVENTS * OTHER STILL BOTTOM WASTE
* STILL BOTTOMS WITH HALOGENATED ORGANICS * UNSPECIFIED ACID SOLUTION
* WASTE OIL & MIXED OIL * DRILLING MUD * EMPTY CONTAINERS, LESS THAN
30 GALLONS * LATEX WASTE
Confirmed COC: NONE SPECIFIED
Potential Description: SOIL, SURFW
Alias Name: ASBURY SYSTEMS INC
Alias Type: Alternate Name
Alias Name: WATSON ENERGY SYSTEMS INC
Alias Type: Alternate Name
Alias Name: CAD980636468
Alias Type: EPA Identification Number
Alias Name: 400571
Alias Type: Project Code (Site Code)
Alias Name: 19290281
Alias Type: Envirostor ID Number

Completed Info:

Completed Area Name: PROJECT WIDE
Completed Sub Area Name: Not reported
Completed Document Type: * Discovery
Completed Date: 09/26/1983
Comments: Facility identified from ERRIS. Records Search: RWQCB inspection
01/30/75 - action needed. County Public Works inspection 03/27/80 -
Waste from Martin Marrieta Co hauled. PH was 1.2. Violation cited.

Map ID
Direction
Distance
Elevation

MAP FINDINGS

Site

Database(s)

EDR ID Number
EPA ID Number

ASCON OPERATOR ASBURY TRANSPORTATION (Continued)

S101480709

Order to comply with permit provisions. County Public Works 07/15/80
- Hauler cited for taking heavy metals / toxics to Ascon from "clean"
steel. 05/18/81 - Permit revoked until 07/24/81. Gas migration. Need
to install a system. 06/03/81 - Self-monitoring. Installed migration
& control wells.

Completed Area Name: PROJECT WIDE
Completed Sub Area Name: Not reported
Completed Document Type: Site Screening
Completed Date: 02/11/1989
Comments: PA Reassessment was reviewed by Region 4 staff and filed. EPA is
currently the lead agency for the site.

Completed Area Name: PROJECT WIDE
Completed Sub Area Name: Not reported
Completed Document Type: Preliminary Assessment Report
Completed Date: 04/12/1984
Comments: Preliminary Assessment Done (RCRA 3012).

Future Area Name: Not reported
Future Sub Area Name: Not reported
Future Document Type: Not reported
Future Due Date: Not reported
Schedule Area Name: Not reported
Schedule Sub Area Name: Not reported
Schedule Document Type: Not reported
Schedule Due Date: Not reported
Schedule Revised Date: Not reported

67
WNW
1/2-1
0.913 mi.
4821 ft.

OIL TRANSPORT CO.
241-259 E. LOMITA BL.
CARSON, CA 90745

ENVIROSTOR **S104159926**
CPS-SLIC **N/A**

Relative:
Higher
Actual:
43 ft.

ENVIROSTOR:
Facility ID: 19290313
Status: Refer: RWQCB
Status Date: 01/11/2011
Site Code: 300602
Site Type: Evaluation
Site Type Detailed: Evaluation
Acres: 8.5
NPL: NO
Regulatory Agencies: US EPA
Lead Agency: US EPA
Program Manager: Not reported
Supervisor: Manny Alonzo
Division Branch: Cleanup Cypress
Assembly: 64
Senate: 35
Special Program: EPA - PASI
Restricted Use: NO
Site Mgmt Req: NONE SPECIFIED
Funding: Responsible Party
Latitude: 33.79882
Longitude: -118.2722
APN: NONE SPECIFIED

Map ID
Direction
Distance
Elevation

MAP FINDINGS

Site

Database(s)

EDR ID Number
EPA ID Number

OIL TRANSPORT CO. (Continued)

S104159926

Past Use: NONE SPECIFIED
Potential COC: NONE SPECIFIED
Confirmed COC: NONE SPECIFIED
Potential Description: NONE SPECIFIED
Alias Name: BLUE JAY HOUSING
Alias Type: Alternate Name
Alias Name: MONTEREY PINES
Alias Type: Alternate Name
Alias Name: 110033612446
Alias Type: EPA (FRS #)
Alias Name: 300602
Alias Type: Project Code (Site Code)
Alias Name: 19290313
Alias Type: Envirostor ID Number

Completed Info:

Completed Area Name: PROJECT WIDE
Completed Sub Area Name: Not reported
Completed Document Type: Correspondence
Completed Date: 08/27/1996
Comments: Letter from Department of Public Works referring case to RWQCB.

Completed Area Name: PROJECT WIDE
Completed Sub Area Name: Not reported
Completed Document Type: Correspondence
Completed Date: 07/30/1996
Comments: DTSC letter to Dept. of Public Works notifying of VCA termination.

Completed Area Name: PROJECT WIDE
Completed Sub Area Name: Not reported
Completed Document Type: PA/SI Site Screening
Completed Date: 04/23/2009
Comments: Not reported

Completed Area Name: PROJECT WIDE
Completed Sub Area Name: Not reported
Completed Document Type: Cost Recovery Closeout Memo
Completed Date: 07/30/1996
Comments: CRU Memo completed.

Completed Area Name: PROJECT WIDE
Completed Sub Area Name: Not reported
Completed Document Type: Voluntary Cleanup Agreement
Completed Date: 05/09/1996
Comments: VCA fully executed

Completed Area Name: PROJECT WIDE
Completed Sub Area Name: Not reported
Completed Document Type: Voluntary Cleanup Agreement Termination Notification
Completed Date: 07/17/1996
Comments: Not reported

Future Area Name: Not reported
Future Sub Area Name: Not reported
Future Document Type: Not reported
Future Due Date: Not reported
Schedule Area Name: Not reported
Schedule Sub Area Name: Not reported

Map ID
Direction
Distance
Elevation

MAP FINDINGS

Site

Database(s)

EDR ID Number
EPA ID Number

OIL TRANSPORT CO. (Continued)

S104159926

Schedule Document Type: Not reported
Schedule Due Date: Not reported
Schedule Revised Date: Not reported

CPS-SLIC:

Region: STATE
Facility Status: **Open - Inactive**
Status Date: 10/25/2012
Global Id: SLT43362360
Lead Agency: US ENVIRONMENTAL PROTECTION AGENCY
Lead Agency Case Number: Not reported
Latitude: 33.8000477936405
Longitude: -118.271641731262
Case Type: Cleanup Program Site
Case Worker: Not reported
Local Agency: Not reported
RB Case Number: Not reported
File Location: Not reported
Potential Media Affected: Not reported
Potential Contaminants of Concern: Not reported
Site History:

This case was active in the 1990s, prior to residential development, under the Los Angeles County Department of Public Works, California Department of Toxic Substances Control (DTSC), and the Los Angeles Regional Water Quality Control Board (LARWQCB). Remedial activities were performed to address hydrocarbon and chlorinated solvent releases, with site closure granted by the LARWQCB in 1996. Chlorinated solvent detections within the Monterey Pines neighborhood, discovered during an investigation at the adjacent Carousel Tract neighborhood, prompted the LARWQCB to try to locate a viable responsible party. These efforts have not yielded a viable responsible party. This prompted the LARWQCB to review the case with the DTSC to evaluate a way to get assessment accomplished. With support from the LARWQCB, the DTSC requested that USEPA perform an investigation at Monterey Pines to evaluate the extent to which there may be health risks to residents in the Monterey Pines community. USEPA agreed and is doing so independently. USEPA's web site with information about their investigation is online at the following link: http://www.epaos.org/site/site_profile.aspx?site_id=8119

Click here to access the California GeoTracker records for this facility:

68
SSW
1/2-1
0.970 mi.
5123 ft.

Relative:
Lower

Actual:
24 ft.

ECOLOGY CONTROL INDUSTRIES
336 W ANAHEIM ST
WILMINGTON, CA 90744

SEMS-ARCHIVE 1000180415
CORRACTS CAD000057760
RCRA-TSDF
RCRA-SQG
ENVIROSTOR
SWEEPS UST
HIST UST
CA FID UST
FINDS
ECHO
HWP

SEMS Archive:
Site ID: 903315
EPA ID: CAD000057760
Cong District: 32

Map ID
Direction
Distance
Elevation

MAP FINDINGS

Site

Database(s)

EDR ID Number
EPA ID Number

ECOLOGY CONTROL INDUSTRIES (Continued)

1000180415

FIPS Code: 6037
FF: N
NPL: Not on the NPL
Non NPL Status: Deferred to RCRA (Subtitle C)

SEMS Archive Detail:

Region: 9
Site ID: 903315
EPA ID: CAD000057760
Site Name: IT CORP WILMINGTON SERVICES
NPL: N
FF: N
OU: 0
Action Code: VS
Action Name: ARCH SITE
SEQ: 1
Start Date: Not reported
Finish Date: 1996-01-23 00:00:00
Qual: Not reported
Current Action Lead: EPA Perf In-Hse

Region: 9
Site ID: 903315
EPA ID: CAD000057760
Site Name: IT CORP WILMINGTON SERVICES
NPL: N
FF: N
OU: 0
Action Code: DS
Action Name: DISCVRY
SEQ: 1
Start Date: 1989-07-28 00:00:00
Finish Date: 1989-07-28 00:00:00
Qual: Not reported
Current Action Lead: EPA Perf

Region: 9
Site ID: 903315
EPA ID: CAD000057760
Site Name: IT CORP WILMINGTON SERVICES
NPL: N
FF: N
OU: 0
Action Code: PA
Action Name: PA
SEQ: 1
Start Date: Not reported
Finish Date: 1990-08-28 00:00:00
Qual: D
Current Action Lead: EPA Perf

CORRACTS:

EPA ID: CAD000057760
EPA Region: 9
Area Name: ENTIRE FACILITY

Map ID
Direction
Distance
Elevation

MAP FINDINGS

Site

Database(s)

EDR ID Number
EPA ID Number

ECOLOGY CONTROL INDUSTRIES (Continued)

1000180415

Actual Date: 19900828
Action: CA075LO - CA Prioritization, Facility or area was assigned a low corrective action priority
NAICS Code(s): Not reported
Original schedule date: Not reported
Schedule end date: Not reported

RCRA-TSDF:

Date form received by agency: 07/17/1998
Facility name: ECOLOGY CONTROL INDUSTRIES
Facility address: 336 W ANAHEIM ST
WILMINGTON, CA 90744-4462
EPA ID: CAD000057760
Mailing address: 20846 NORMANDIE AVE
TORRANCE, CA 90502
Contact: FRED WENDLAND
Contact address: 20846 NORMANDIE AVE
TORRANCE, CA 90502
Contact country: US
Contact telephone: 310-320-2555
Contact email: Not reported
EPA Region: 09
Land type: Private
Classification: TSDF
Description: Handler is engaged in the treatment, storage or disposal of hazardous waste

Owner/Operator Summary:

Owner/operator name: ECOLOGY CONTROL INDUSTRIES
Owner/operator address: 20846 NORMANDIE AVE
TORRANCE, CA 90502
Owner/operator country: Not reported
Owner/operator telephone: 310-320-2555
Owner/operator email: Not reported
Owner/operator fax: Not reported
Owner/operator extension: Not reported
Legal status: Private
Owner/Operator Type: Owner
Owner/Op start date: Not reported
Owner/Op end date: Not reported

Handler Activities Summary:

U.S. importer of hazardous waste: No
Mixed waste (haz. and radioactive): No
Recycler of hazardous waste: No
Transporter of hazardous waste: No
Treater, storer or disposer of HW: No
Underground injection activity: No
On-site burner exemption: No
Furnace exemption: No
Used oil fuel burner: No
Used oil processor: No
Used oil refiner: No
Used oil fuel marketer to burner: No
Used oil Specification marketer: No
Used oil transfer facility: No

Map ID
Direction
Distance
Elevation

MAP FINDINGS

Site

Database(s)

EDR ID Number
EPA ID Number

ECOLOGY CONTROL INDUSTRIES (Continued)

1000180415

Used oil transporter: No

. Waste code: D001
. Waste name: IGNITABLE HAZARDOUS WASTES ARE THOSE WASTES WHICH HAVE A FLASHPOINT OF LESS THAN 140 DEGREES FAHRENHEIT AS DETERMINED BY A PENSKEY-MARTENS CLOSED CUP FLASH POINT TESTER. ANOTHER METHOD OF DETERMINING THE FLASH POINT OF A WASTE IS TO REVIEW THE MATERIAL SAFETY DATA SHEET, WHICH CAN BE OBTAINED FROM THE MANUFACTURER OR DISTRIBUTOR OF THE MATERIAL. LACQUER THINNER IS AN EXAMPLE OF A COMMONLY USED SOLVENT WHICH WOULD BE CONSIDERED AS IGNITABLE HAZARDOUS WASTE.

. Waste code: D008
. Waste name: LEAD

. Waste code: F001
. Waste name: THE FOLLOWING SPENT HALOGENATED SOLVENTS USED IN DEGREASING: TETRACHLOROETHYLENE, TRICHLOROETHYLENE, METHYLENE CHLORIDE, 1,1,1-TRICHLOROETHANE, CARBON TETRACHLORIDE, AND CHLORINATED FLUOROCARBONS; ALL SPENT SOLVENT MIXTURES/BLENDS USED IN DEGREASING CONTAINING, BEFORE USE, A TOTAL OF TEN PERCENT OR MORE (BY VOLUME) OF ONE OR MORE OF THE ABOVE HALOGENATED SOLVENTS OR THOSE SOLVENTS LISTED IN F002, F004, AND F005, AND STILL BOTTOMS FROM THE RECOVERY OF THESE SPENT SOLVENTS AND SPENT SOLVENT MIXTURES.

. Waste code: F002
. Waste name: THE FOLLOWING SPENT HALOGENATED SOLVENTS: TETRACHLOROETHYLENE, METHYLENE CHLORIDE, TRICHLOROETHYLENE, 1,1,1-TRICHLOROETHANE, CHLOROBENZENE, 1,1,2-TRICHLORO-1,2,2-TRIFLUOROETHANE, ORTHO-DICHLOROBENZENE, TRICHLOROFLUOROMETHANE, AND 1,1,2-TRICHLOROETHANE; ALL SPENT SOLVENT MIXTURES/BLENDS CONTAINING, BEFORE USE, A TOTAL OF TEN PERCENT OR MORE (BY VOLUME) OF ONE OR MORE OF THE ABOVE HALOGENATED SOLVENTS OR THOSE LISTED IN F001, F004, OR F005, AND STILL BOTTOMS FROM THE RECOVERY OF THESE SPENT SOLVENTS AND SPENT SOLVENT MIXTURES.

. Waste code: F003
. Waste name: THE FOLLOWING SPENT NON-HALOGENATED SOLVENTS: XYLENE, ACETONE, ETHYL ACETATE, ETHYL BENZENE, ETHYL ETHER, METHYL ISOBUTYL KETONE, N-BUTYL ALCOHOL, CYCLOHEXANONE, AND METHANOL; ALL SPENT SOLVENT MIXTURES/BLENDS CONTAINING, BEFORE USE, ONLY THE ABOVE SPENT NON-HALOGENATED SOLVENTS; AND ALL SPENT SOLVENT MIXTURES/BLENDS CONTAINING, BEFORE USE, ONE OR MORE OF THE ABOVE NON-HALOGENATED SOLVENTS, AND, A TOTAL OF TEN PERCENT OR MORE (BY VOLUME) OF ONE OR MORE OF THOSE SOLVENTS LISTED IN F001, F002, F004, AND F005, AND STILL BOTTOMS FROM THE RECOVERY OF THESE SPENT SOLVENTS AND SPENT SOLVENT MIXTURES.

Historical Generators:

Date form received by agency: 09/01/1996

Site name: ECOLOGY CONTROL INDUSTRIES

Classification: Small Quantity Generator

Date form received by agency: 08/18/1980

Site name: ECOLOGY CONTROL INDUSTRIES

Classification: Large Quantity Generator

Map ID
Direction
Distance
Elevation

MAP FINDINGS

Site

Database(s)

EDR ID Number
EPA ID Number

ECOLOGY CONTROL INDUSTRIES (Continued)

1000180415

Corrective Action Summary:

Event date: 08/28/1990
Event: LEAD AGENCY DETERMINATION

Event date: 08/28/1990
Event: PA OR CERCLA INSPECTION

Event date: 08/28/1990
Event: CA PRIORITIZATION-LOW CA PRIORITY

Event date: 08/28/1990
Event: NCAPS RANKING/PRIORITY

Event date: Not reported
Event: REEVALUATE IN FY

Facility Has Received Notices of Violations:

Regulation violated: FR - 262.10-12.A
Area of violation: Generators - General
Date violation determined: 03/09/1992
Date achieved compliance: 03/11/1992
Violation lead agency: State
Enforcement action: INITIAL 3008(A) COMPLIANCE
Enforcement action date: 03/11/1992
Enf. disposition status: Not reported
Enf. disp. status date: Not reported
Enforcement lead agency: State
Proposed penalty amount: 600
Final penalty amount: 600
Paid penalty amount: Not reported

Regulation violated: F - 264.140-150.H
Area of violation: TSD - Financial Requirements
Date violation determined: 10/28/1988
Date achieved compliance: 02/14/1989
Violation lead agency: State
Enforcement action: Not reported
Enforcement action date: Not reported
Enf. disposition status: Not reported
Enf. disp. status date: Not reported
Enforcement lead agency: Not reported
Proposed penalty amount: Not reported
Final penalty amount: Not reported
Paid penalty amount: Not reported

Regulation violated: FR - 264.70-77.E
Area of violation: TSD - General
Date violation determined: 10/14/1988
Date achieved compliance: 02/14/1989
Violation lead agency: State
Enforcement action: WRITTEN INFORMAL
Enforcement action date: 11/28/1988
Enf. disposition status: Not reported
Enf. disp. status date: Not reported
Enforcement lead agency: State
Proposed penalty amount: Not reported

Map ID
Direction
Distance
Elevation

MAP FINDINGS

Site

Database(s)

EDR ID Number
EPA ID Number

ECOLOGY CONTROL INDUSTRIES (Continued)

1000180415

Final penalty amount: Not reported
Paid penalty amount: Not reported

Regulation violated: FR - 270
Area of violation: TSD - General
Date violation determined: 10/14/1988
Date achieved compliance: 02/14/1989
Violation lead agency: State
Enforcement action: WRITTEN INFORMAL
Enforcement action date: 11/28/1988
Enf. disposition status: Not reported
Enf. disp. status date: Not reported
Enforcement lead agency: State
Proposed penalty amount: Not reported
Final penalty amount: Not reported
Paid penalty amount: Not reported

Evaluation Action Summary:

Evaluation date: 07/24/1992
Evaluation: FINANCIAL RECORD REVIEW
Area of violation: Not reported
Date achieved compliance: Not reported
Evaluation lead agency: State

Evaluation date: 01/26/1992
Evaluation: COMPLIANCE EVALUATION INSPECTION ON-SITE
Area of violation: Generators - General
Date achieved compliance: 03/11/1992
Evaluation lead agency: State

Evaluation date: 11/29/1989
Evaluation: FINANCIAL RECORD REVIEW
Area of violation: Not reported
Date achieved compliance: Not reported
Evaluation lead agency: State

Evaluation date: 11/29/1989
Evaluation: NON-FINANCIAL RECORD REVIEW
Area of violation: Not reported
Date achieved compliance: Not reported
Evaluation lead agency: State

Evaluation date: 10/28/1988
Evaluation: FINANCIAL RECORD REVIEW
Area of violation: TSD - Financial Requirements
Date achieved compliance: 02/14/1989
Evaluation lead agency: State

Evaluation date: 10/14/1988
Evaluation: COMPLIANCE EVALUATION INSPECTION ON-SITE
Area of violation: TSD - General
Date achieved compliance: 02/14/1989
Evaluation lead agency: State

ENVIROSTOR:

Facility ID: 19490001
Status: Refer: RCRA

Map ID
Direction
Distance
Elevation

MAP FINDINGS

Site

Database(s)

EDR ID Number
EPA ID Number

ECOLOGY CONTROL INDUSTRIES (Continued)

1000180415

Status Date: 08/28/1995
Site Code: Not reported
Site Type: Historical
Site Type Detailed: * Historical
Acres: Not reported
NPL: NO
Regulatory Agencies: NONE SPECIFIED
Lead Agency: NONE SPECIFIED
Program Manager: Not reported
Supervisor: Referred - Not Assigned
Division Branch: Cleanup Cypress
Assembly: 64
Senate: 35
Special Program: Not reported
Restricted Use: NO
Site Mgmt Req: NONE SPECIFIED
Funding: Not reported
Latitude: 33.77907
Longitude: -118.2656
APN: NONE SPECIFIED
Past Use: NONE SPECIFIED
Potential COC: * AQUEOUS SOLUTION WITH METALS
Confirmed COC: NONE SPECIFIED
Potential Description: NONE SPECIFIED
Alias Name: EAST BAY OIL RECOVERY, INC
Alias Type: Alternate Name
Alias Name: ECOLOGY CONTROL INDUSTRIES
Alias Type: Alternate Name
Alias Name: CAD000057760
Alias Type: EPA Identification Number
Alias Name: 110002626258
Alias Type: EPA (FRS #)
Alias Name: 19490001
Alias Type: Envirostor ID Number

Completed Info:

Completed Area Name: PROJECT WIDE
Completed Sub Area Name: Not reported
Completed Document Type: * Discovery
Completed Date: 10/26/1980
Comments: Facility Identified: County Health Dept.

Future Area Name: Not reported
Future Sub Area Name: Not reported
Future Document Type: Not reported
Future Due Date: Not reported
Schedule Area Name: Not reported
Schedule Sub Area Name: Not reported
Schedule Document Type: Not reported
Schedule Due Date: Not reported
Schedule Revised Date: Not reported

Facility ID: 80001289
Status: Refer: EPA
Status Date: 10/28/2010
Site Code: Not reported
Site Type: Corrective Action
Site Type Detailed: Corrective Action

Map ID
Direction
Distance
Elevation

MAP FINDINGS

Site

Database(s)

EDR ID Number
EPA ID Number

ECOLOGY CONTROL INDUSTRIES (Continued)

1000180415

Acres: 0
NPL: NO
Regulatory Agencies: SMBRP
Lead Agency: WM
Program Manager: Not reported
Supervisor: * Unknown
Division Branch: Cleanup Cypress
Assembly: 64
Senate: 35
Special Program: Not reported
Restricted Use: NO
Site Mgmt Req: NONE SPECIFIED
Funding: Not reported
Latitude: 33.77980
Longitude: -118.2655
APN: 7416033041
Past Use: NONE SPECIFIED
Potential COC: NONE SPECIFIED
Confirmed COC: NONE SPECIFIED
Potential Description: NONE SPECIFIED
Alias Name: IT - WILMINGTON
Alias Type: Alternate Name
Alias Name: 7416033041
Alias Type: APN
Alias Name: CAD000057760
Alias Type: EPA Identification Number
Alias Name: 110002626258
Alias Type: EPA (FRS #)
Alias Name: 19490001
Alias Type: Envirostor ID Number
Alias Name: 80001289
Alias Type: Envirostor ID Number

Completed Info:

Completed Area Name: PROJECT WIDE
Completed Sub Area Name: Not reported
Completed Document Type: Preliminary Assessment Report
Completed Date: 08/28/1990
Comments: Not reported

Completed Area Name: PROJECT WIDE
Completed Sub Area Name: Not reported
Completed Document Type: Other Report
Completed Date: 02/04/2010
Comments: Not reported

Future Area Name: Not reported
Future Sub Area Name: Not reported
Future Document Type: Not reported
Future Due Date: Not reported
Schedule Area Name: Not reported
Schedule Sub Area Name: Not reported
Schedule Document Type: Not reported
Schedule Due Date: Not reported
Schedule Revised Date: Not reported

SWEEPS UST:

Map ID
Direction
Distance
Elevation

MAP FINDINGS

Site

Database(s)

EDR ID Number
EPA ID Number

ECOLOGY CONTROL INDUSTRIES (Continued)

1000180415

Status: Active
Comp Number: 1054
Number: 1
Board Of Equalization: 44-002187
Referral Date: 05-04-93
Action Date: 05-04-93
Created Date: 02-29-88
Owner Tank Id: Not reported
SWRCB Tank Id: 19-050-001054-000001
Tank Status: A
Capacity: 320
Active Date: 04-20-88
Tank Use: CHEMICAL
STG: P
Content: UNKNOWN
Number Of Tanks: 11

Status: Active
Comp Number: 1054
Number: 1
Board Of Equalization: 44-002187
Referral Date: 05-04-93
Action Date: 05-04-93
Created Date: 02-29-88
Owner Tank Id: Not reported
SWRCB Tank Id: 19-050-001054-000002
Tank Status: A
Capacity: 320
Active Date: 04-20-88
Tank Use: CHEMICAL
STG: P
Content: UNKNOWN
Number Of Tanks: Not reported

Status: Active
Comp Number: 1054
Number: 1
Board Of Equalization: 44-002187
Referral Date: 05-04-93
Action Date: 05-04-93
Created Date: 02-29-88
Owner Tank Id: Not reported
SWRCB Tank Id: 19-050-001054-000003
Tank Status: A
Capacity: 320
Active Date: 04-20-88
Tank Use: CHEMICAL
STG: P
Content: UNKNOWN
Number Of Tanks: Not reported

Status: Active
Comp Number: 1054
Number: 1
Board Of Equalization: 44-002187
Referral Date: 05-04-93
Action Date: 05-04-93

Map ID
Direction
Distance
Elevation

MAP FINDINGS

Site

Database(s)

EDR ID Number
EPA ID Number

ECOLOGY CONTROL INDUSTRIES (Continued)

1000180415

Created Date: 02-29-88
Owner Tank Id: Not reported
SWRCB Tank Id: 19-050-001054-000004
Tank Status: A
Capacity: 320
Active Date: 04-20-88
Tank Use: CHEMICAL
STG: P
Content: UNKNOWN
Number Of Tanks: Not reported

Status: Active
Comp Number: 1054
Number: 1
Board Of Equalization: 44-002187
Referral Date: 05-04-93
Action Date: 05-04-93
Created Date: 02-29-88
Owner Tank Id: Not reported
SWRCB Tank Id: 19-050-001054-000005
Tank Status: A
Capacity: 320
Active Date: 04-20-88
Tank Use: CHEMICAL
STG: P
Content: UNKNOWN
Number Of Tanks: Not reported

Status: Active
Comp Number: 1054
Number: 1
Board Of Equalization: 44-002187
Referral Date: 05-04-93
Action Date: 05-04-93
Created Date: 02-29-88
Owner Tank Id: Not reported
SWRCB Tank Id: 19-050-001054-000006
Tank Status: A
Capacity: 320
Active Date: 04-20-88
Tank Use: CHEMICAL
STG: P
Content: UNKNOWN
Number Of Tanks: Not reported

Status: Active
Comp Number: 1054
Number: 1
Board Of Equalization: 44-002187
Referral Date: 05-04-93
Action Date: 05-04-93
Created Date: 02-29-88
Owner Tank Id: Not reported
SWRCB Tank Id: 19-050-001054-000007
Tank Status: A
Capacity: 8000
Active Date: 04-20-88

Map ID
Direction
Distance
Elevation

MAP FINDINGS

Site

Database(s)

EDR ID Number
EPA ID Number

ECOLOGY CONTROL INDUSTRIES (Continued)

1000180415

Tank Use: M.V. FUEL
STG: P
Content: REG UNLEADED
Number Of Tanks: Not reported

Status: Active
Comp Number: 1054
Number: 1
Board Of Equalization: 44-002187
Referral Date: 05-04-93
Action Date: 05-04-93
Created Date: 02-29-88
Owner Tank Id: Not reported
SWRCB Tank Id: 19-050-001054-000008
Tank Status: A
Capacity: 8000
Active Date: 04-20-88
Tank Use: M.V. FUEL
STG: P
Content: REG UNLEADED
Number Of Tanks: Not reported

Status: Active
Comp Number: 1054
Number: 1
Board Of Equalization: 44-002187
Referral Date: 05-04-93
Action Date: 05-04-93
Created Date: 02-29-88
Owner Tank Id: Not reported
SWRCB Tank Id: 19-050-001054-000009
Tank Status: A
Capacity: 8000
Active Date: 04-20-88
Tank Use: M.V. FUEL
STG: P
Content: DIESEL
Number Of Tanks: Not reported

Status: Active
Comp Number: 1054
Number: 1
Board Of Equalization: 44-002187
Referral Date: 05-04-93
Action Date: 05-04-93
Created Date: 02-29-88
Owner Tank Id: Not reported
SWRCB Tank Id: 19-050-001054-000010
Tank Status: A
Capacity: 10000
Active Date: 04-20-88
Tank Use: CHEMICAL
STG: P
Content: UNKNOWN
Number Of Tanks: Not reported

Status: Active

Map ID
Direction
Distance
Elevation

MAP FINDINGS

Site

Database(s)

EDR ID Number
EPA ID Number

ECOLOGY CONTROL INDUSTRIES (Continued)

1000180415

Comp Number: 1054
Number: 1
Board Of Equalization: 44-002187
Referral Date: 05-04-93
Action Date: 05-04-93
Created Date: 02-29-88
Owner Tank Id: Not reported
SWRCB Tank Id: 19-050-001054-000011
Tank Status: A
Capacity: 1000
Active Date: 04-20-88
Tank Use: CHEMICAL
STG: P
Content: UNKNOWN
Number Of Tanks: Not reported

HIST UST:

File Number: 00027008
URL: <http://geotracker.waterboards.ca.gov/ustpdfs/pdf/00027008.pdf>
Region: STATE
Facility ID: 00000016965
Facility Type: Other
Other Type: INDUSTRIAL CLEANING
Contact Name: BOB ROSENFELT
Telephone: 2138301781
Owner Name: IT CORPORATION
Owner Address: 23456 HAWTHORNE BLVD.
Owner City,St,Zip: TORRANCE, CA 90505
Total Tanks: 0011

Tank Num: 001
Container Num: S-1
Year Installed: 1983
Tank Capacity: 00000320
Tank Used for: WASTE
Type of Fuel: Not reported
Container Construction Thickness: 6
Leak Detection: Visual

Tank Num: 002
Container Num: S-2
Year Installed: 1983
Tank Capacity: 00000320
Tank Used for: WASTE
Type of Fuel: Not reported
Container Construction Thickness: 6
Leak Detection: Visual

Tank Num: 003
Container Num: S-3
Year Installed: 1983
Tank Capacity: 00000320
Tank Used for: WASTE
Type of Fuel: Not reported
Container Construction Thickness: 6
Leak Detection: Visual

Map ID
Direction
Distance
Elevation

MAP FINDINGS

Site

Database(s)

EDR ID Number
EPA ID Number

ECOLOGY CONTROL INDUSTRIES (Continued)

1000180415

Tank Num: 004
Container Num: S-4
Year Installed: 1983
Tank Capacity: 00000320
Tank Used for: WASTE
Type of Fuel: Not reported
Container Construction Thickness: 6
Leak Detection: Visual

Tank Num: 005
Container Num: S-5
Year Installed: 1983
Tank Capacity: 00000320
Tank Used for: WASTE
Type of Fuel: Not reported
Container Construction Thickness: 6
Leak Detection: Visual

Tank Num: 006
Container Num: S-6
Year Installed: 1983
Tank Capacity: 00000320
Tank Used for: WASTE
Type of Fuel: Not reported
Container Construction Thickness: 6
Leak Detection: Visual

Tank Num: 007
Container Num: TANK 1
Year Installed: 1979
Tank Capacity: 00008000
Tank Used for: PRODUCT
Type of Fuel: UNLEADED
Container Construction Thickness: 1/4
Leak Detection: Stock Inventor, Pressure Test

Tank Num: 008
Container Num: TANK 2
Year Installed: 1979
Tank Capacity: 00008000
Tank Used for: PRODUCT
Type of Fuel: REGULAR
Container Construction Thickness: 1/4
Leak Detection: Stock Inventor, Pressure Test

Tank Num: 009
Container Num: TANK 3
Year Installed: 1979
Tank Capacity: 00008000
Tank Used for: PRODUCT
Type of Fuel: DIESEL
Container Construction Thickness: 1/4
Leak Detection: Stock Inventor, Pressure Test

Tank Num: 010
Container Num: TANK 4
Year Installed: 1979

Map ID
Direction
Distance
Elevation

MAP FINDINGS

Site

Database(s)

EDR ID Number
EPA ID Number

ECOLOGY CONTROL INDUSTRIES (Continued)

1000180415

Tank Capacity: 00010000
Tank Used for: WASTE
Type of Fuel: Not reported
Container Construction Thickness: 1/4
Leak Detection: Pressure Test

Tank Num: 011
Container Num: TANK 5
Year Installed: 1979
Tank Capacity: 00001000
Tank Used for: Not reported
Type of Fuel: Not reported
Container Construction Thickness: 1/4
Leak Detection: None

Click here for Geo Tracker PDF:

CA FID UST:

Facility ID: 19001065
Regulated By: UTNKA
Regulated ID: 00016965
Cortese Code: Not reported
SIC Code: Not reported
Facility Phone: 2138301781
Mail To: Not reported
Mailing Address: 23456 HAWTHORNE BLVD
Mailing Address 2: Not reported
Mailing City,St,Zip: WILMINGTON 907440000
Contact: Not reported
Contact Phone: Not reported
DUNs Number: Not reported
NPDES Number: Not reported
EPA ID: Not reported
Comments: Not reported
Status: Active

FINDS:

Registry ID: 110002626258

Environmental Interest/Information System

RCRAInfo is a national information system that supports the Resource Conservation and Recovery Act (RCRA) program through the tracking of events and activities related to facilities that generate, transport, and treat, store, or dispose of hazardous waste. RCRAInfo allows RCRA program staff to track the notification, permit, compliance, and corrective action activities required under RCRA.

[Click this hyperlink](#) while viewing on your computer to access additional FINDS: detail in the EDR Site Report.

ECHO:

Envid: 1000180415
Registry ID: 110002626258
DFR URL: <http://echo.epa.gov/detailed-facility-report?fid=110002626258>

Map ID
Direction
Distance
Elevation

MAP FINDINGS

Site

Database(s)

EDR ID Number
EPA ID Number

ECOLOGY CONTROL INDUSTRIES (Continued)

1000180415

HWP:

EPA Id: CAD000057760
Cleanup Status: CLOSED
Latitude: 33.77980
Longitude: -118.2655
Facility Type: Historical - Non-Operating
Facility Size: Not reported
Team: Not reported
Supervisor: Not reported
Site Code: N/A
Assembly District: 64
Senate District: 35
Public Information Officer: Not reported
Public Information Officer: Not reported

Activities:

EPA Id: CAD000057760
Facility Type: Historical - Non-Operating
Unit Names: Not reported
Event Description: New Operating Permit - APPLICATION PART A RECEIVED
Actual Date: 11/17/1980

EPA Id: CAD000057760
Facility Type: Historical - Non-Operating
Unit Names: Not reported
Event Description: New Operating Permit - CALL-IN LETTER ISSUED
Actual Date: 10/29/1983

EPA Id: CAD000057760
Facility Type: Historical - Non-Operating
Unit Names: Not reported
Event Description: New Operating Permit - PUBLIC COMMENT (BEGIN)
Actual Date: 11/09/1984

EPA Id: CAD000057760
Facility Type: Historical - Non-Operating
Unit Names: Not reported
Event Description: New Operating Permit - APPLICATION PART B RECEIVED
Actual Date: 05/04/1983

EPA Id: CAD000057760
Facility Type: Historical - Non-Operating
Unit Names: Not reported
Event Description: New Operating Permit - FINAL PERMIT - WITHDRAWAL REQUEST RECEIVED
Actual Date: 04/22/1985

EPA Id: CAD000057760
Facility Type: Historical - Non-Operating
Unit Names: Not reported
Event Description: New Operating Permit - FINAL PERMIT - WITHDRAWAL REQUEST ACKNOWLEDGED
Actual Date: 01/31/1989

Closure:

EPA Id: CAD000057760
Facility Type: Historical - Non-Operating
Unit Names: CONTAIN1, TANKSTR1
Event Description: Closure Final - ISSUE CLOSURE VERIFICATION

Map ID
Direction
Distance
Elevation

MAP FINDINGS

Site

Database(s)

EDR ID Number
EPA ID Number

ECOLOGY CONTROL INDUSTRIES (Continued)

1000180415

Actual Date: 09/24/1991

EPA Id: CAD000057760
Facility Type: Historical - Non-Operating
Unit Names: CONTAIN1, TANKSTR1
Event Description: Closure Final - RECEIVE CLOSURE CERTIFICATION
Actual Date: 03/30/1990

Alias:
EPA Id: CAD000057760
Facility Type: Historical - Non-Operating
Alias Type: FRS
Alias: 110002626258

EPA Id: CAD000057760
Facility Type: Historical - Non-Operating
Alias Type: Envirostor ID Number
Alias: 19490001

EPA Id: CAD000057760
Facility Type: Historical - Non-Operating
Alias Type: Alternate Name
Alias: IT - WILMINGTON

EPA Id: CAD000057760
Facility Type: Historical - Non-Operating
Alias Type: Project Code (Site Code)
Alias: N/A

69
East
1/2-1
0.990 mi.
5226 ft.

SMART RECYCLING
1852 E. PACIFIC COAST HIGHWAY
WILMINGTON, CA 90744

ENVIROSTOR
LA Co. Site Mitigation
WDS

S106102855
N/A

Relative:
Lower

ENVIROSTOR:
Facility ID: 19990032
Status: Refer: RWQCB
Status Date: 02/11/2005
Site Code: 401278
Site Type: Historical
Site Type Detailed: * Historical
Acres: Not reported
NPL: NO
Regulatory Agencies: RWQCB
Lead Agency: RWQCB
Program Manager: Not reported
Supervisor: * Greg Holmes
Division Branch: Cleanup Cypress
Assembly: 64
Senate: 35
Special Program: Not reported
Restricted Use: NO
Site Mgmt Req: NONE SPECIFIED
Funding: Not reported
Latitude: 33.79092

Actual:
33 ft.

Map ID
Direction
Distance
Elevation

MAP FINDINGS

Site

Database(s)

EDR ID Number
EPA ID Number

SMART RECYCLING (Continued)

S106102855

Longitude: -118.2391
APN: NONE SPECIFIED
Past Use: NONE SPECIFIED
Potential COC: NONE SPECIFIED
Confirmed COC: NONE SPECIFIED
Potential Description: NONE SPECIFIED
Alias Name: RUSSO'S RECYCLING CENTER
Alias Type: Alternate Name
Alias Name: SMART RECYCLING
Alias Type: Alternate Name
Alias Name: WESTERN POWER COMPANY
Alias Type: Alternate Name
Alias Name: 401278
Alias Type: Project Code (Site Code)
Alias Name: 19990032
Alias Type: Envirostor ID Number

Completed Info:

Completed Area Name: Not reported
Completed Sub Area Name: Not reported
Completed Document Type: Not reported
Completed Date: Not reported
Comments: Not reported

Future Area Name: Not reported
Future Sub Area Name: Not reported
Future Document Type: Not reported
Future Due Date: Not reported
Schedule Area Name: Not reported
Schedule Sub Area Name: Not reported
Schedule Document Type: Not reported
Schedule Due Date: Not reported
Schedule Revised Date: Not reported

LA Co. Site Mitigation:

Facility ID: FA0019784
Status: Not reported
Site ID: SD0012042
Jurisdiction: Not reported
Case ID: RO0012042
Abated: Yes
Assigned To: Not reported
Entered Date: Not reported
Abated Date: 08/21/1996

WDS:

Facility ID: 4 19I012020
Facility Type: Other - Does not fall into the category of Municipal/Domestic, Industrial, Agricultural or Solid Waste (Class I, II or III)
Facility Status: Active - Any facility with a continuous or seasonal discharge that is under Waste Discharge Requirements.
NPDES Number: CAS000001 The 1st 2 characters designate the state. The remaining 7 are assigned by the Regional Board
Subregion: 4
Facility Telephone: Not reported
Facility Contact: Not reported
Agency Name: SMART RECYCLING INC

Map ID
Direction
Distance
Elevation

MAP FINDINGS

Site

Database(s)

EDR ID Number
EPA ID Number

SMART RECYCLING (Continued)

S106102855

Agency Address: 1852 E. Pacific Coast Highway
Agency City,St,Zip: Wilmington 90744
Agency Contact: Sal Russio
Agency Telephone: Not reported
Agency Type: Private
SIC Code: 0
SIC Code 2: Not reported
Primary Waste Type: Not reported
Primary Waste: Not reported
Waste Type2: Not reported
Waste2: Not reported
Primary Waste Type: Not reported
Secondary Waste: Not reported
Secondary Waste Type: Not reported
Design Flow: 0
Baseline Flow: 0
Reclamation: Not reported
POTW: The facility is not a POTW.
Treat To Water: Minor Threat to Water Quality. A violation of a regional board order should cause a relatively minor impairment of beneficial uses compared to a major or minor threat. Not: All nurds without a TTWQ will be considered a minor threat to water quality unless coded at a higher Level. A Zero (0) may be used to code those NURDS that are found to represent no threat to water quality.
Complexity: Category C - Facilities having no waste treatment systems, such as cooling water dischargers or those who must comply through best management practices, facilities with passive waste treatment and disposal systems, such as septic systems with subsurface disposal, or dischargers having waste storage systems with land disposal such as dairy waste ponds.

Count: 15 records.

ORPHAN SUMMARY

City	EDR ID	Site Name	Site Address	Zip	Database(s)
CARSON	1003878477	TED HAMMETT	E OF ALAMEDA N OF SEPULVEDA	90744	SEMS-ARCHIVE
CARSON	S101480710	TED HAMMETT (CARSON)	EAST OF ALAMEDA & NORTH OF SEP	90745	ENVIROSTOR
WILMINGTON	S103878755	WILMINGTON TOWN LOT #185	BROAD	90744	CPS-SLIC
WILMINGTON	S103878757	WILMINGTON TOWN LOT #188	DENNI	90744	CPS-SLIC
WILMINGTON	S103878754	WILMINGTON TOWN LOT #179	DENNI	90744	CPS-SLIC
WILMINGTON	S103878738	WILMINGTON TOWN LOT #051	FRIES	90744	CPS-SLIC
WILMINGTON	S100178333	ACTA SOUTH - PARCEL SE-881	GRANT	90744	CPS-SLIC, Notify 65
WILMINGTON	S105911441	WILMINGTON TOWN LOT #301	HYATT	90744	CPS-SLIC
WILMINGTON	S103878772	WILMINGTON TOWN LOT #307	LAKME	90744	CPS-SLIC
WILMINGTON	S103878756	WILMINGTON TOWN LOT #187	LAKME	90744	CPS-SLIC
WILMINGTON	S105721813	WILMINGTON TOWN LOT #137	128 M	90744	CPS-SLIC
WILMINGTON	S105119664	WILMINGTON TOWN LOT #265	MCFARLAND	90744	CPS-SLIC
WILMINGTON	S106387096	ACTA SOUTH - PCH GRADE SEPARATION	PACIFIC COAST	90744	CPS-SLIC
WILMINGTON	S106483368	ACTA PARCEL PCH-1542	1828, 1830 PACIFIC COAST	90744	CPS-SLIC
WILMINGTON	S103878759	WILMINGTON TOWN LOT #209	WILMINGTON	90744	CPS-SLIC

GOVERNMENT RECORDS SEARCHED / DATA CURRENCY TRACKING

To maintain currency of the following federal and state databases, EDR contacts the appropriate governmental agency on a monthly or quarterly basis, as required.

Number of Days to Update: Provides confirmation that EDR is reporting records that have been updated within 90 days from the date the government agency made the information available to the public.

STANDARD ENVIRONMENTAL RECORDS

Federal NPL site list

NPL: National Priority List

National Priorities List (Superfund). The NPL is a subset of CERCLIS and identifies over 1,200 sites for priority cleanup under the Superfund Program. NPL sites may encompass relatively large areas. As such, EDR provides polygon coverage for over 1,000 NPL site boundaries produced by EPA's Environmental Photographic Interpretation Center (EPIC) and regional EPA offices.

Date of Government Version: 05/13/2018	Source: EPA
Date Data Arrived at EDR: 05/30/2018	Telephone: N/A
Date Made Active in Reports: 06/22/2018	Last EDR Contact: 07/06/2018
Number of Days to Update: 23	Next Scheduled EDR Contact: 10/15/2018
	Data Release Frequency: Quarterly

NPL Site Boundaries

Sources:

EPA's Environmental Photographic Interpretation Center (EPIC)
Telephone: 202-564-7333

EPA Region 1
Telephone 617-918-1143

EPA Region 6
Telephone: 214-655-6659

EPA Region 3
Telephone 215-814-5418

EPA Region 7
Telephone: 913-551-7247

EPA Region 4
Telephone 404-562-8033

EPA Region 8
Telephone: 303-312-6774

EPA Region 5
Telephone 312-886-6686

EPA Region 9
Telephone: 415-947-4246

EPA Region 10
Telephone 206-553-8665

Proposed NPL: Proposed National Priority List Sites

A site that has been proposed for listing on the National Priorities List through the issuance of a proposed rule in the Federal Register. EPA then accepts public comments on the site, responds to the comments, and places on the NPL those sites that continue to meet the requirements for listing.

Date of Government Version: 05/13/2018	Source: EPA
Date Data Arrived at EDR: 05/30/2018	Telephone: N/A
Date Made Active in Reports: 06/22/2018	Last EDR Contact: 07/06/2018
Number of Days to Update: 23	Next Scheduled EDR Contact: 10/15/2018
	Data Release Frequency: Quarterly

NPL LIENS: Federal Superfund Liens

Federal Superfund Liens. Under the authority granted the USEPA by CERCLA of 1980, the USEPA has the authority to file liens against real property in order to recover remedial action expenditures or when the property owner received notification of potential liability. USEPA compiles a listing of filed notices of Superfund Liens.

Date of Government Version: 10/15/1991	Source: EPA
Date Data Arrived at EDR: 02/02/1994	Telephone: 202-564-4267
Date Made Active in Reports: 03/30/1994	Last EDR Contact: 08/15/2011
Number of Days to Update: 56	Next Scheduled EDR Contact: 11/28/2011
	Data Release Frequency: No Update Planned

GOVERNMENT RECORDS SEARCHED / DATA CURRENCY TRACKING

Federal Delisted NPL site list

Delisted NPL: National Priority List Deletions

The National Oil and Hazardous Substances Pollution Contingency Plan (NCP) establishes the criteria that the EPA uses to delete sites from the NPL. In accordance with 40 CFR 300.425.(e), sites may be deleted from the NPL where no further response is appropriate.

Date of Government Version: 05/13/2018	Source: EPA
Date Data Arrived at EDR: 05/30/2018	Telephone: N/A
Date Made Active in Reports: 06/22/2018	Last EDR Contact: 07/06/2018
Number of Days to Update: 23	Next Scheduled EDR Contact: 10/15/2018
	Data Release Frequency: Quarterly

Federal CERCLIS list

FEDERAL FACILITY: Federal Facility Site Information listing

A listing of National Priority List (NPL) and Base Realignment and Closure (BRAC) sites found in the Comprehensive Environmental Response, Compensation and Liability Information System (CERCLIS) Database where EPA Federal Facilities Restoration and Reuse Office is involved in cleanup activities.

Date of Government Version: 11/07/2016	Source: Environmental Protection Agency
Date Data Arrived at EDR: 01/05/2017	Telephone: 703-603-8704
Date Made Active in Reports: 04/07/2017	Last EDR Contact: 07/06/2018
Number of Days to Update: 92	Next Scheduled EDR Contact: 10/15/2018
	Data Release Frequency: Varies

SEMS: Superfund Enterprise Management System

SEMS (Superfund Enterprise Management System) tracks hazardous waste sites, potentially hazardous waste sites, and remedial activities performed in support of EPA's Superfund Program across the United States. The list was formerly known as CERCLIS, renamed to SEMS by the EPA in 2015. The list contains data on potentially hazardous waste sites that have been reported to the USEPA by states, municipalities, private companies and private persons, pursuant to Section 103 of the Comprehensive Environmental Response, Compensation, and Liability Act (CERCLA). This dataset also contains sites which are either proposed to or on the National Priorities List (NPL) and the sites which are in the screening and assessment phase for possible inclusion on the NPL.

Date of Government Version: 05/18/2018	Source: EPA
Date Data Arrived at EDR: 05/30/2018	Telephone: 800-424-9346
Date Made Active in Reports: 06/22/2018	Last EDR Contact: 07/06/2018
Number of Days to Update: 23	Next Scheduled EDR Contact: 10/29/2018
	Data Release Frequency: Quarterly

Federal CERCLIS NFRAP site list

SEMS-ARCHIVE: Superfund Enterprise Management System Archive

GOVERNMENT RECORDS SEARCHED / DATA CURRENCY TRACKING

SEMS-ARCHIVE (Superfund Enterprise Management System Archive) tracks sites that have no further interest under the Federal Superfund Program based on available information. The list was formerly known as the CERCLIS-NFRAP, renamed to SEMS ARCHIVE by the EPA in 2015. EPA may perform a minimal level of assessment work at a site while it is archived if site conditions change and/or new information becomes available. Archived sites have been removed and archived from the inventory of SEMS sites. Archived status indicates that, to the best of EPA's knowledge, assessment at a site has been completed and that EPA has determined no further steps will be taken to list the site on the National Priorities List (NPL), unless information indicates this decision was not appropriate or other considerations require a recommendation for listing at a later time. The decision does not necessarily mean that there is no hazard associated with a given site; it only means that, based upon available information, the location is not judged to be potential NPL site.

Date of Government Version: 05/18/2018	Source: EPA
Date Data Arrived at EDR: 05/30/2018	Telephone: 800-424-9346
Date Made Active in Reports: 06/22/2018	Last EDR Contact: 07/06/2018
Number of Days to Update: 23	Next Scheduled EDR Contact: 10/29/2018
	Data Release Frequency: Quarterly

Federal RCRA CORRACTS facilities list

CORRACTS: Corrective Action Report

CORRACTS identifies hazardous waste handlers with RCRA corrective action activity.

Date of Government Version: 03/01/2018	Source: EPA
Date Data Arrived at EDR: 03/28/2018	Telephone: 800-424-9346
Date Made Active in Reports: 06/22/2018	Last EDR Contact: 06/28/2018
Number of Days to Update: 86	Next Scheduled EDR Contact: 10/08/2018
	Data Release Frequency: Quarterly

Federal RCRA non-CORRACTS TSD facilities list

RCRA-TSDF: RCRA - Treatment, Storage and Disposal

RCRAInfo is EPA's comprehensive information system, providing access to data supporting the Resource Conservation and Recovery Act (RCRA) of 1976 and the Hazardous and Solid Waste Amendments (HSWA) of 1984. The database includes selective information on sites which generate, transport, store, treat and/or dispose of hazardous waste as defined by the Resource Conservation and Recovery Act (RCRA). Transporters are individuals or entities that move hazardous waste from the generator offsite to a facility that can recycle, treat, store, or dispose of the waste. TSDFs treat, store, or dispose of the waste.

Date of Government Version: 03/01/2018	Source: Environmental Protection Agency
Date Data Arrived at EDR: 03/28/2018	Telephone: (415) 495-8895
Date Made Active in Reports: 06/22/2018	Last EDR Contact: 06/28/2018
Number of Days to Update: 86	Next Scheduled EDR Contact: 10/08/2018
	Data Release Frequency: Quarterly

Federal RCRA generators list

RCRA-LQG: RCRA - Large Quantity Generators

RCRAInfo is EPA's comprehensive information system, providing access to data supporting the Resource Conservation and Recovery Act (RCRA) of 1976 and the Hazardous and Solid Waste Amendments (HSWA) of 1984. The database includes selective information on sites which generate, transport, store, treat and/or dispose of hazardous waste as defined by the Resource Conservation and Recovery Act (RCRA). Large quantity generators (LQGs) generate over 1,000 kilograms (kg) of hazardous waste, or over 1 kg of acutely hazardous waste per month.

Date of Government Version: 03/01/2018	Source: Environmental Protection Agency
Date Data Arrived at EDR: 03/28/2018	Telephone: (415) 495-8895
Date Made Active in Reports: 06/22/2018	Last EDR Contact: 06/28/2018
Number of Days to Update: 86	Next Scheduled EDR Contact: 10/08/2018
	Data Release Frequency: Quarterly

GOVERNMENT RECORDS SEARCHED / DATA CURRENCY TRACKING

RCRA-SQG: RCRA - Small Quantity Generators

RCRAInfo is EPA's comprehensive information system, providing access to data supporting the Resource Conservation and Recovery Act (RCRA) of 1976 and the Hazardous and Solid Waste Amendments (HSWA) of 1984. The database includes selective information on sites which generate, transport, store, treat and/or dispose of hazardous waste as defined by the Resource Conservation and Recovery Act (RCRA). Small quantity generators (SQGs) generate between 100 kg and 1,000 kg of hazardous waste per month.

Date of Government Version: 03/01/2018	Source: Environmental Protection Agency
Date Data Arrived at EDR: 03/28/2018	Telephone: (415) 495-8895
Date Made Active in Reports: 06/22/2018	Last EDR Contact: 06/28/2018
Number of Days to Update: 86	Next Scheduled EDR Contact: 10/08/2018
	Data Release Frequency: Quarterly

RCRA-CESQG: RCRA - Conditionally Exempt Small Quantity Generators

RCRAInfo is EPA's comprehensive information system, providing access to data supporting the Resource Conservation and Recovery Act (RCRA) of 1976 and the Hazardous and Solid Waste Amendments (HSWA) of 1984. The database includes selective information on sites which generate, transport, store, treat and/or dispose of hazardous waste as defined by the Resource Conservation and Recovery Act (RCRA). Conditionally exempt small quantity generators (CESQGs) generate less than 100 kg of hazardous waste, or less than 1 kg of acutely hazardous waste per month.

Date of Government Version: 03/01/2018	Source: Environmental Protection Agency
Date Data Arrived at EDR: 03/28/2018	Telephone: (415) 495-8895
Date Made Active in Reports: 06/22/2018	Last EDR Contact: 06/28/2018
Number of Days to Update: 86	Next Scheduled EDR Contact: 10/08/2018
	Data Release Frequency: Quarterly

Federal institutional controls / engineering controls registries

LUCIS: Land Use Control Information System

LUCIS contains records of land use control information pertaining to the former Navy Base Realignment and Closure properties.

Date of Government Version: 05/14/2018	Source: Department of the Navy
Date Data Arrived at EDR: 05/18/2018	Telephone: 843-820-7326
Date Made Active in Reports: 07/20/2018	Last EDR Contact: 05/09/2018
Number of Days to Update: 63	Next Scheduled EDR Contact: 08/27/2018
	Data Release Frequency: Varies

US ENG CONTROLS: Engineering Controls Sites List

A listing of sites with engineering controls in place. Engineering controls include various forms of caps, building foundations, liners, and treatment methods to create pathway elimination for regulated substances to enter environmental media or effect human health.

Date of Government Version: 02/13/2018	Source: Environmental Protection Agency
Date Data Arrived at EDR: 02/27/2018	Telephone: 703-603-0695
Date Made Active in Reports: 05/11/2018	Last EDR Contact: 05/29/2018
Number of Days to Update: 73	Next Scheduled EDR Contact: 09/10/2018
	Data Release Frequency: Varies

US INST CONTROL: Sites with Institutional Controls

A listing of sites with institutional controls in place. Institutional controls include administrative measures, such as groundwater use restrictions, construction restrictions, property use restrictions, and post remediation care requirements intended to prevent exposure to contaminants remaining on site. Deed restrictions are generally required as part of the institutional controls.

Date of Government Version: 02/13/2018	Source: Environmental Protection Agency
Date Data Arrived at EDR: 02/27/2018	Telephone: 703-603-0695
Date Made Active in Reports: 05/11/2018	Last EDR Contact: 05/29/2018
Number of Days to Update: 73	Next Scheduled EDR Contact: 09/10/2018
	Data Release Frequency: Varies

GOVERNMENT RECORDS SEARCHED / DATA CURRENCY TRACKING

Federal ERNS list

ERNS: Emergency Response Notification System

Emergency Response Notification System. ERNS records and stores information on reported releases of oil and hazardous substances.

Date of Government Version: 03/19/2018

Date Data Arrived at EDR: 03/27/2018

Date Made Active in Reports: 06/08/2018

Number of Days to Update: 73

Source: National Response Center, United States Coast Guard

Telephone: 202-267-2180

Last EDR Contact: 06/27/2018

Next Scheduled EDR Contact: 10/08/2018

Data Release Frequency: Quarterly

State- and tribal - equivalent NPL

RESPONSE: State Response Sites

Identifies confirmed release sites where DTSC is involved in remediation, either in a lead or oversight capacity.

These confirmed release sites are generally high-priority and high potential risk.

Date of Government Version: 04/30/2018

Date Data Arrived at EDR: 05/02/2018

Date Made Active in Reports: 06/22/2018

Number of Days to Update: 51

Source: Department of Toxic Substances Control

Telephone: 916-323-3400

Last EDR Contact: 05/02/2018

Next Scheduled EDR Contact: 08/13/2018

Data Release Frequency: Quarterly

State- and tribal - equivalent CERCLIS

ENVIROSTOR: EnviroStor Database

The Department of Toxic Substances Control's (DTSC's) Site Mitigation and Brownfields Reuse Program's (SMBRP's) EnviroStor database identifies sites that have known contamination or sites for which there may be reasons to investigate further. The database includes the following site types: Federal Superfund sites (National Priorities List (NPL)); State Response, including Military Facilities and State Superfund; Voluntary Cleanup; and School sites. EnviroStor provides similar information to the information that was available in CalSites, and provides additional site information, including, but not limited to, identification of formerly-contaminated properties that have been released for reuse, properties where environmental deed restrictions have been recorded to prevent inappropriate land uses, and risk characterization information that is used to assess potential impacts to public health and the environment at contaminated sites.

Date of Government Version: 04/30/2018

Date Data Arrived at EDR: 05/02/2018

Date Made Active in Reports: 06/22/2018

Number of Days to Update: 51

Source: Department of Toxic Substances Control

Telephone: 916-323-3400

Last EDR Contact: 05/02/2018

Next Scheduled EDR Contact: 08/13/2018

Data Release Frequency: Quarterly

State and tribal landfill and/or solid waste disposal site lists

SWF/LF (SWIS): Solid Waste Information System

Active, Closed and Inactive Landfills. SWF/LF records typically contain an inventory of solid waste disposal facilities or landfills. These may be active or inactive facilities or open dumps that failed to meet RCRA Section 4004 criteria for solid waste landfills or disposal sites.

Date of Government Version: 05/14/2018

Date Data Arrived at EDR: 05/16/2018

Date Made Active in Reports: 06/22/2018

Number of Days to Update: 37

Source: Department of Resources Recycling and Recovery

Telephone: 916-341-6320

Last EDR Contact: 05/16/2018

Next Scheduled EDR Contact: 08/27/2018

Data Release Frequency: Quarterly

State and tribal leaking storage tank lists

GOVERNMENT RECORDS SEARCHED / DATA CURRENCY TRACKING

LUST REG 7: Leaking Underground Storage Tank Case Listing

Leaking Underground Storage Tank locations. Imperial, Riverside, San Diego, Santa Barbara counties.

Date of Government Version: 02/26/2004

Date Data Arrived at EDR: 02/26/2004

Date Made Active in Reports: 03/24/2004

Number of Days to Update: 27

Source: California Regional Water Quality Control Board Colorado River Basin Region (7)

Telephone: 760-776-8943

Last EDR Contact: 08/01/2011

Next Scheduled EDR Contact: 11/14/2011

Data Release Frequency: No Update Planned

LUST: Leaking Underground Fuel Tank Report (GEOTRACKER)

Leaking Underground Storage Tank (LUST) Sites included in GeoTracker. GeoTracker is the Water Boards data management system for sites that impact, or have the potential to impact, water quality in California, with emphasis on groundwater.

Date of Government Version: 06/11/2018

Date Data Arrived at EDR: 06/13/2018

Date Made Active in Reports: 07/17/2018

Number of Days to Update: 34

Source: State Water Resources Control Board

Telephone: see region list

Last EDR Contact: 06/13/2018

Next Scheduled EDR Contact: 09/24/2018

Data Release Frequency: Quarterly

LUST REG 9: Leaking Underground Storage Tank Report

Orange, Riverside, San Diego counties. For more current information, please refer to the State Water Resources Control Board's LUST database.

Date of Government Version: 03/01/2001

Date Data Arrived at EDR: 04/23/2001

Date Made Active in Reports: 05/21/2001

Number of Days to Update: 28

Source: California Regional Water Quality Control Board San Diego Region (9)

Telephone: 858-637-5595

Last EDR Contact: 09/26/2011

Next Scheduled EDR Contact: 01/09/2012

Data Release Frequency: No Update Planned

LUST REG 8: Leaking Underground Storage Tanks

California Regional Water Quality Control Board Santa Ana Region (8). For more current information, please refer to the State Water Resources Control Board's LUST database.

Date of Government Version: 02/14/2005

Date Data Arrived at EDR: 02/15/2005

Date Made Active in Reports: 03/28/2005

Number of Days to Update: 41

Source: California Regional Water Quality Control Board Santa Ana Region (8)

Telephone: 909-782-4496

Last EDR Contact: 08/15/2011

Next Scheduled EDR Contact: 11/28/2011

Data Release Frequency: Varies

LUST REG 6V: Leaking Underground Storage Tank Case Listing

Leaking Underground Storage Tank locations. Inyo, Kern, Los Angeles, Mono, San Bernardino counties.

Date of Government Version: 06/07/2005

Date Data Arrived at EDR: 06/07/2005

Date Made Active in Reports: 06/29/2005

Number of Days to Update: 22

Source: California Regional Water Quality Control Board Victorville Branch Office (6)

Telephone: 760-241-7365

Last EDR Contact: 09/12/2011

Next Scheduled EDR Contact: 12/26/2011

Data Release Frequency: No Update Planned

LUST REG 6L: Leaking Underground Storage Tank Case Listing

For more current information, please refer to the State Water Resources Control Board's LUST database.

Date of Government Version: 09/09/2003

Date Data Arrived at EDR: 09/10/2003

Date Made Active in Reports: 10/07/2003

Number of Days to Update: 27

Source: California Regional Water Quality Control Board Lahontan Region (6)

Telephone: 530-542-5572

Last EDR Contact: 09/12/2011

Next Scheduled EDR Contact: 12/26/2011

Data Release Frequency: No Update Planned

LUST REG 5: Leaking Underground Storage Tank Database

Leaking Underground Storage Tank locations. Alameda, Alpine, Amador, Butte, Colusa, Contra Costa, Calveras, El Dorado, Fresno, Glenn, Kern, Kings, Lake, Lassen, Madera, Mariposa, Merced, Modoc, Napa, Nevada, Placer, Plumas, Sacramento, San Joaquin, Shasta, Solano, Stanislaus, Sutter, Tehama, Tulare, Tuolumne, Yolo, Yuba counties.

GOVERNMENT RECORDS SEARCHED / DATA CURRENCY TRACKING

Date of Government Version: 07/01/2008
Date Data Arrived at EDR: 07/22/2008
Date Made Active in Reports: 07/31/2008
Number of Days to Update: 9

Source: California Regional Water Quality Control Board Central Valley Region (5)
Telephone: 916-464-4834
Last EDR Contact: 07/01/2011
Next Scheduled EDR Contact: 10/17/2011
Data Release Frequency: No Update Planned

LUST REG 4: Underground Storage Tank Leak List

Los Angeles, Ventura counties. For more current information, please refer to the State Water Resources Control Board's LUST database.

Date of Government Version: 09/07/2004
Date Data Arrived at EDR: 09/07/2004
Date Made Active in Reports: 10/12/2004
Number of Days to Update: 35

Source: California Regional Water Quality Control Board Los Angeles Region (4)
Telephone: 213-576-6710
Last EDR Contact: 09/06/2011
Next Scheduled EDR Contact: 12/19/2011
Data Release Frequency: No Update Planned

LUST REG 3: Leaking Underground Storage Tank Database

Leaking Underground Storage Tank locations. Monterey, San Benito, San Luis Obispo, Santa Barbara, Santa Cruz counties.

Date of Government Version: 05/19/2003
Date Data Arrived at EDR: 05/19/2003
Date Made Active in Reports: 06/02/2003
Number of Days to Update: 14

Source: California Regional Water Quality Control Board Central Coast Region (3)
Telephone: 805-542-4786
Last EDR Contact: 07/18/2011
Next Scheduled EDR Contact: 10/31/2011
Data Release Frequency: No Update Planned

LUST REG 2: Fuel Leak List

Leaking Underground Storage Tank locations. Alameda, Contra Costa, Marin, Napa, San Francisco, San Mateo, Santa Clara, Solano, Sonoma counties.

Date of Government Version: 09/30/2004
Date Data Arrived at EDR: 10/20/2004
Date Made Active in Reports: 11/19/2004
Number of Days to Update: 30

Source: California Regional Water Quality Control Board San Francisco Bay Region (2)
Telephone: 510-622-2433
Last EDR Contact: 09/19/2011
Next Scheduled EDR Contact: 01/02/2012
Data Release Frequency: Quarterly

LUST REG 1: Active Toxic Site Investigation

Del Norte, Humboldt, Lake, Mendocino, Modoc, Siskiyou, Sonoma, Trinity counties. For more current information, please refer to the State Water Resources Control Board's LUST database.

Date of Government Version: 02/01/2001
Date Data Arrived at EDR: 02/28/2001
Date Made Active in Reports: 03/29/2001
Number of Days to Update: 29

Source: California Regional Water Quality Control Board North Coast (1)
Telephone: 707-570-3769
Last EDR Contact: 08/01/2011
Next Scheduled EDR Contact: 11/14/2011
Data Release Frequency: No Update Planned

INDIAN LUST R8: Leaking Underground Storage Tanks on Indian Land

LUSTs on Indian land in Colorado, Montana, North Dakota, South Dakota, Utah and Wyoming.

Date of Government Version: 04/25/2018
Date Data Arrived at EDR: 05/18/2018
Date Made Active in Reports: 07/20/2018
Number of Days to Update: 63

Source: EPA Region 8
Telephone: 303-312-6271
Last EDR Contact: 05/18/2018
Next Scheduled EDR Contact: 08/06/2018
Data Release Frequency: Varies

INDIAN LUST R9: Leaking Underground Storage Tanks on Indian Land

LUSTs on Indian land in Arizona, California, New Mexico and Nevada

Date of Government Version: 04/10/2018
Date Data Arrived at EDR: 05/18/2018
Date Made Active in Reports: 07/20/2018
Number of Days to Update: 63

Source: Environmental Protection Agency
Telephone: 415-972-3372
Last EDR Contact: 05/18/2018
Next Scheduled EDR Contact: 08/06/2018
Data Release Frequency: Varies

GOVERNMENT RECORDS SEARCHED / DATA CURRENCY TRACKING

INDIAN LUST R7: Leaking Underground Storage Tanks on Indian Land LUSTs on Indian land in Iowa, Kansas, and Nebraska

Date of Government Version: 04/24/2018	Source: EPA Region 7
Date Data Arrived at EDR: 05/18/2018	Telephone: 913-551-7003
Date Made Active in Reports: 07/20/2018	Last EDR Contact: 05/18/2018
Number of Days to Update: 63	Next Scheduled EDR Contact: 08/06/2018
	Data Release Frequency: Varies

INDIAN LUST R6: Leaking Underground Storage Tanks on Indian Land LUSTs on Indian land in New Mexico and Oklahoma.

Date of Government Version: 04/01/2018	Source: EPA Region 6
Date Data Arrived at EDR: 05/18/2018	Telephone: 214-665-6597
Date Made Active in Reports: 07/20/2018	Last EDR Contact: 05/18/2018
Number of Days to Update: 63	Next Scheduled EDR Contact: 08/06/2018
	Data Release Frequency: Varies

INDIAN LUST R4: Leaking Underground Storage Tanks on Indian Land LUSTs on Indian land in Florida, Mississippi and North Carolina.

Date of Government Version: 05/08/2018	Source: EPA Region 4
Date Data Arrived at EDR: 05/18/2018	Telephone: 404-562-8677
Date Made Active in Reports: 07/20/2018	Last EDR Contact: 05/16/2018
Number of Days to Update: 63	Next Scheduled EDR Contact: 08/06/2018
	Data Release Frequency: Varies

INDIAN LUST R1: Leaking Underground Storage Tanks on Indian Land A listing of leaking underground storage tank locations on Indian Land.

Date of Government Version: 04/13/2018	Source: EPA Region 1
Date Data Arrived at EDR: 05/18/2018	Telephone: 617-918-1313
Date Made Active in Reports: 07/20/2018	Last EDR Contact: 05/18/2018
Number of Days to Update: 63	Next Scheduled EDR Contact: 08/06/2018
	Data Release Frequency: Varies

INDIAN LUST R5: Leaking Underground Storage Tanks on Indian Land Leaking underground storage tanks located on Indian Land in Michigan, Minnesota and Wisconsin.

Date of Government Version: 04/12/2018	Source: EPA, Region 5
Date Data Arrived at EDR: 05/18/2018	Telephone: 312-886-7439
Date Made Active in Reports: 07/20/2018	Last EDR Contact: 05/18/2018
Number of Days to Update: 63	Next Scheduled EDR Contact: 08/06/2018
	Data Release Frequency: Varies

INDIAN LUST R10: Leaking Underground Storage Tanks on Indian Land LUSTs on Indian land in Alaska, Idaho, Oregon and Washington.

Date of Government Version: 04/12/2018	Source: EPA Region 10
Date Data Arrived at EDR: 05/18/2018	Telephone: 206-553-2857
Date Made Active in Reports: 07/20/2018	Last EDR Contact: 05/18/2018
Number of Days to Update: 63	Next Scheduled EDR Contact: 08/06/2018
	Data Release Frequency: Varies

CPS-SLIC: Statewide SLIC Cases (GEOTRACKER)

Cleanup Program Sites (CPS; also known as Site Cleanups [SC] and formerly known as Spills, Leaks, Investigations, and Cleanups [SLIC] sites) included in GeoTracker. GeoTracker is the Water Boards data management system for sites that impact, or have the potential to impact, water quality in California, with emphasis on groundwater.

Date of Government Version: 06/11/2018	Source: State Water Resources Control Board
Date Data Arrived at EDR: 06/13/2018	Telephone: 866-480-1028
Date Made Active in Reports: 07/17/2018	Last EDR Contact: 12/12/2018
Number of Days to Update: 34	Next Scheduled EDR Contact: 09/24/2018
	Data Release Frequency: Varies

GOVERNMENT RECORDS SEARCHED / DATA CURRENCY TRACKING

SLIC REG 1: Active Toxic Site Investigations

The SLIC (Spills, Leaks, Investigations and Cleanup) program is designed to protect and restore water quality from spills, leaks, and similar discharges.

Date of Government Version: 04/03/2003
Date Data Arrived at EDR: 04/07/2003
Date Made Active in Reports: 04/25/2003
Number of Days to Update: 18

Source: California Regional Water Quality Control Board, North Coast Region (1)
Telephone: 707-576-2220
Last EDR Contact: 08/01/2011
Next Scheduled EDR Contact: 11/14/2011
Data Release Frequency: No Update Planned

SLIC REG 2: Spills, Leaks, Investigation & Cleanup Cost Recovery Listing

The SLIC (Spills, Leaks, Investigations and Cleanup) program is designed to protect and restore water quality from spills, leaks, and similar discharges.

Date of Government Version: 09/30/2004
Date Data Arrived at EDR: 10/20/2004
Date Made Active in Reports: 11/19/2004
Number of Days to Update: 30

Source: Regional Water Quality Control Board San Francisco Bay Region (2)
Telephone: 510-286-0457
Last EDR Contact: 09/19/2011
Next Scheduled EDR Contact: 01/02/2012
Data Release Frequency: Quarterly

SLIC REG 3: Spills, Leaks, Investigation & Cleanup Cost Recovery Listing

The SLIC (Spills, Leaks, Investigations and Cleanup) program is designed to protect and restore water quality from spills, leaks, and similar discharges.

Date of Government Version: 05/18/2006
Date Data Arrived at EDR: 05/18/2006
Date Made Active in Reports: 06/15/2006
Number of Days to Update: 28

Source: California Regional Water Quality Control Board Central Coast Region (3)
Telephone: 805-549-3147
Last EDR Contact: 07/18/2011
Next Scheduled EDR Contact: 10/31/2011
Data Release Frequency: Semi-Annually

SLIC REG 4: Spills, Leaks, Investigation & Cleanup Cost Recovery Listing

The SLIC (Spills, Leaks, Investigations and Cleanup) program is designed to protect and restore water quality from spills, leaks, and similar discharges.

Date of Government Version: 11/17/2004
Date Data Arrived at EDR: 11/18/2004
Date Made Active in Reports: 01/04/2005
Number of Days to Update: 47

Source: Region Water Quality Control Board Los Angeles Region (4)
Telephone: 213-576-6600
Last EDR Contact: 07/01/2011
Next Scheduled EDR Contact: 10/17/2011
Data Release Frequency: Varies

SLIC REG 5: Spills, Leaks, Investigation & Cleanup Cost Recovery Listing

The SLIC (Spills, Leaks, Investigations and Cleanup) program is designed to protect and restore water quality from spills, leaks, and similar discharges.

Date of Government Version: 04/01/2005
Date Data Arrived at EDR: 04/05/2005
Date Made Active in Reports: 04/21/2005
Number of Days to Update: 16

Source: Regional Water Quality Control Board Central Valley Region (5)
Telephone: 916-464-3291
Last EDR Contact: 09/12/2011
Next Scheduled EDR Contact: 12/26/2011
Data Release Frequency: Semi-Annually

SLIC REG 6V: Spills, Leaks, Investigation & Cleanup Cost Recovery Listing

The SLIC (Spills, Leaks, Investigations and Cleanup) program is designed to protect and restore water quality from spills, leaks, and similar discharges.

Date of Government Version: 05/24/2005
Date Data Arrived at EDR: 05/25/2005
Date Made Active in Reports: 06/16/2005
Number of Days to Update: 22

Source: Regional Water Quality Control Board, Victorville Branch
Telephone: 619-241-6583
Last EDR Contact: 08/15/2011
Next Scheduled EDR Contact: 11/28/2011
Data Release Frequency: Semi-Annually

GOVERNMENT RECORDS SEARCHED / DATA CURRENCY TRACKING

SLIC REG 6L: SLIC Sites

The SLIC (Spills, Leaks, Investigations and Cleanup) program is designed to protect and restore water quality from spills, leaks, and similar discharges.

Date of Government Version: 09/07/2004
Date Data Arrived at EDR: 09/07/2004
Date Made Active in Reports: 10/12/2004
Number of Days to Update: 35

Source: California Regional Water Quality Control Board, Lahontan Region
Telephone: 530-542-5574
Last EDR Contact: 08/15/2011
Next Scheduled EDR Contact: 11/28/2011
Data Release Frequency: No Update Planned

SLIC REG 7: SLIC List

The SLIC (Spills, Leaks, Investigations and Cleanup) program is designed to protect and restore water quality from spills, leaks, and similar discharges.

Date of Government Version: 11/24/2004
Date Data Arrived at EDR: 11/29/2004
Date Made Active in Reports: 01/04/2005
Number of Days to Update: 36

Source: California Regional Quality Control Board, Colorado River Basin Region
Telephone: 760-346-7491
Last EDR Contact: 08/01/2011
Next Scheduled EDR Contact: 11/14/2011
Data Release Frequency: No Update Planned

SLIC REG 8: Spills, Leaks, Investigation & Cleanup Cost Recovery Listing

The SLIC (Spills, Leaks, Investigations and Cleanup) program is designed to protect and restore water quality from spills, leaks, and similar discharges.

Date of Government Version: 04/03/2008
Date Data Arrived at EDR: 04/03/2008
Date Made Active in Reports: 04/14/2008
Number of Days to Update: 11

Source: California Region Water Quality Control Board Santa Ana Region (8)
Telephone: 951-782-3298
Last EDR Contact: 09/12/2011
Next Scheduled EDR Contact: 12/26/2011
Data Release Frequency: Semi-Annually

SLIC REG 9: Spills, Leaks, Investigation & Cleanup Cost Recovery Listing

The SLIC (Spills, Leaks, Investigations and Cleanup) program is designed to protect and restore water quality from spills, leaks, and similar discharges.

Date of Government Version: 09/10/2007
Date Data Arrived at EDR: 09/11/2007
Date Made Active in Reports: 09/28/2007
Number of Days to Update: 17

Source: California Regional Water Quality Control Board San Diego Region (9)
Telephone: 858-467-2980
Last EDR Contact: 08/08/2011
Next Scheduled EDR Contact: 11/21/2011
Data Release Frequency: Annually

State and tribal registered storage tank lists

FEMA UST: Underground Storage Tank Listing

A listing of all FEMA owned underground storage tanks.

Date of Government Version: 05/15/2017
Date Data Arrived at EDR: 05/30/2017
Date Made Active in Reports: 10/13/2017
Number of Days to Update: 136

Source: FEMA
Telephone: 202-646-5797
Last EDR Contact: 07/11/2018
Next Scheduled EDR Contact: 10/22/2018
Data Release Frequency: Varies

UST CLOSURE: Proposed Closure of Underground Storage Tank (UST) Cases

UST cases that are being considered for closure by either the State Water Resources Control Board or the Executive Director have been posted for a 60-day public comment period. UST Case Closures being proposed for consideration by the State Water Resources Control Board. These are primarily UST cases that meet closure criteria under the decisional framework in State Water Board Resolution No. 92-49 and other Board orders. UST Case Closures proposed for consideration by the Executive Director pursuant to State Water Board Resolution No. 2012-0061. These are cases that meet the criteria of the Low-Threat UST Case Closure Policy. UST Case Closure Review Denials and Approved Orders.

GOVERNMENT RECORDS SEARCHED / DATA CURRENCY TRACKING

Date of Government Version: 06/11/2018
Date Data Arrived at EDR: 06/13/2018
Date Made Active in Reports: 07/10/2018
Number of Days to Update: 27

Source: State Water Resources Control Board
Telephone: 916-327-7844
Last EDR Contact: 06/13/2018
Next Scheduled EDR Contact: 09/24/2018
Data Release Frequency: Varies

UST: Active UST Facilities

Active UST facilities gathered from the local regulatory agencies

Date of Government Version: 06/11/2018
Date Data Arrived at EDR: 06/13/2018
Date Made Active in Reports: 07/09/2018
Number of Days to Update: 26

Source: SWRCB
Telephone: 916-341-5851
Last EDR Contact: 06/13/2018
Next Scheduled EDR Contact: 09/24/2018
Data Release Frequency: Semi-Annually

MILITARY UST SITES: Military UST Sites (GEOTRACKER)

Military ust sites

Date of Government Version: 06/11/2018
Date Data Arrived at EDR: 06/13/2018
Date Made Active in Reports: 07/18/2018
Number of Days to Update: 35

Source: State Water Resources Control Board
Telephone: 866-480-1028
Last EDR Contact: 12/12/2018
Next Scheduled EDR Contact: 09/24/2018
Data Release Frequency: Varies

AST: Aboveground Petroleum Storage Tank Facilities

A listing of aboveground storage tank petroleum storage tank locations.

Date of Government Version: 07/06/2016
Date Data Arrived at EDR: 07/12/2016
Date Made Active in Reports: 09/19/2016
Number of Days to Update: 69

Source: California Environmental Protection Agency
Telephone: 916-327-5092
Last EDR Contact: 06/21/2018
Next Scheduled EDR Contact: 10/01/2018
Data Release Frequency: Quarterly

INDIAN UST R10: Underground Storage Tanks on Indian Land

The Indian Underground Storage Tank (UST) database provides information about underground storage tanks on Indian land in EPA Region 10 (Alaska, Idaho, Oregon, Washington, and Tribal Nations).

Date of Government Version: 04/12/2018
Date Data Arrived at EDR: 05/18/2018
Date Made Active in Reports: 07/20/2018
Number of Days to Update: 63

Source: EPA Region 10
Telephone: 206-553-2857
Last EDR Contact: 05/18/2018
Next Scheduled EDR Contact: 08/06/2018
Data Release Frequency: Varies

INDIAN UST R9: Underground Storage Tanks on Indian Land

The Indian Underground Storage Tank (UST) database provides information about underground storage tanks on Indian land in EPA Region 9 (Arizona, California, Hawaii, Nevada, the Pacific Islands, and Tribal Nations).

Date of Government Version: 04/10/2018
Date Data Arrived at EDR: 05/18/2018
Date Made Active in Reports: 07/20/2018
Number of Days to Update: 63

Source: EPA Region 9
Telephone: 415-972-3368
Last EDR Contact: 05/18/2018
Next Scheduled EDR Contact: 08/06/2018
Data Release Frequency: Varies

INDIAN UST R8: Underground Storage Tanks on Indian Land

The Indian Underground Storage Tank (UST) database provides information about underground storage tanks on Indian land in EPA Region 8 (Colorado, Montana, North Dakota, South Dakota, Utah, Wyoming and 27 Tribal Nations).

Date of Government Version: 04/25/2018
Date Data Arrived at EDR: 05/18/2018
Date Made Active in Reports: 07/20/2018
Number of Days to Update: 63

Source: EPA Region 8
Telephone: 303-312-6137
Last EDR Contact: 05/18/2018
Next Scheduled EDR Contact: 08/06/2018
Data Release Frequency: Varies

GOVERNMENT RECORDS SEARCHED / DATA CURRENCY TRACKING

INDIAN UST R7: Underground Storage Tanks on Indian Land

The Indian Underground Storage Tank (UST) database provides information about underground storage tanks on Indian land in EPA Region 7 (Iowa, Kansas, Missouri, Nebraska, and 9 Tribal Nations).

Date of Government Version: 04/24/2018	Source: EPA Region 7
Date Data Arrived at EDR: 05/18/2018	Telephone: 913-551-7003
Date Made Active in Reports: 07/20/2018	Last EDR Contact: 05/18/2018
Number of Days to Update: 63	Next Scheduled EDR Contact: 08/06/2018
	Data Release Frequency: Varies

INDIAN UST R6: Underground Storage Tanks on Indian Land

The Indian Underground Storage Tank (UST) database provides information about underground storage tanks on Indian land in EPA Region 6 (Louisiana, Arkansas, Oklahoma, New Mexico, Texas and 65 Tribes).

Date of Government Version: 04/01/2018	Source: EPA Region 6
Date Data Arrived at EDR: 05/18/2018	Telephone: 214-665-7591
Date Made Active in Reports: 07/20/2018	Last EDR Contact: 05/18/2018
Number of Days to Update: 63	Next Scheduled EDR Contact: 08/06/2018
	Data Release Frequency: Varies

INDIAN UST R1: Underground Storage Tanks on Indian Land

The Indian Underground Storage Tank (UST) database provides information about underground storage tanks on Indian land in EPA Region 1 (Connecticut, Maine, Massachusetts, New Hampshire, Rhode Island, Vermont and ten Tribal Nations).

Date of Government Version: 04/13/2018	Source: EPA, Region 1
Date Data Arrived at EDR: 05/18/2018	Telephone: 617-918-1313
Date Made Active in Reports: 07/20/2018	Last EDR Contact: 05/18/2018
Number of Days to Update: 63	Next Scheduled EDR Contact: 08/06/2018
	Data Release Frequency: Varies

INDIAN UST R4: Underground Storage Tanks on Indian Land

The Indian Underground Storage Tank (UST) database provides information about underground storage tanks on Indian land in EPA Region 4 (Alabama, Florida, Georgia, Kentucky, Mississippi, North Carolina, South Carolina, Tennessee and Tribal Nations)

Date of Government Version: 05/08/2018	Source: EPA Region 4
Date Data Arrived at EDR: 05/18/2018	Telephone: 404-562-9424
Date Made Active in Reports: 07/20/2018	Last EDR Contact: 05/16/2018
Number of Days to Update: 63	Next Scheduled EDR Contact: 08/06/2018
	Data Release Frequency: Varies

INDIAN UST R5: Underground Storage Tanks on Indian Land

The Indian Underground Storage Tank (UST) database provides information about underground storage tanks on Indian land in EPA Region 5 (Michigan, Minnesota and Wisconsin and Tribal Nations).

Date of Government Version: 04/12/2018	Source: EPA Region 5
Date Data Arrived at EDR: 05/18/2018	Telephone: 312-886-6136
Date Made Active in Reports: 07/20/2018	Last EDR Contact: 05/18/2018
Number of Days to Update: 63	Next Scheduled EDR Contact: 08/06/2018
	Data Release Frequency: Varies

State and tribal voluntary cleanup sites

VCP: Voluntary Cleanup Program Properties

Contains low threat level properties with either confirmed or unconfirmed releases and the project proponents have request that DTSC oversee investigation and/or cleanup activities and have agreed to provide coverage for DTSC's costs.

GOVERNMENT RECORDS SEARCHED / DATA CURRENCY TRACKING

Date of Government Version: 04/30/2018
Date Data Arrived at EDR: 05/02/2018
Date Made Active in Reports: 06/22/2018
Number of Days to Update: 51

Source: Department of Toxic Substances Control
Telephone: 916-323-3400
Last EDR Contact: 05/02/2018
Next Scheduled EDR Contact: 08/13/2018
Data Release Frequency: Quarterly

INDIAN VCP R1: Voluntary Cleanup Priority Listing

A listing of voluntary cleanup priority sites located on Indian Land located in Region 1.

Date of Government Version: 07/27/2015
Date Data Arrived at EDR: 09/29/2015
Date Made Active in Reports: 02/18/2016
Number of Days to Update: 142

Source: EPA, Region 1
Telephone: 617-918-1102
Last EDR Contact: 06/22/2018
Next Scheduled EDR Contact: 10/08/2018
Data Release Frequency: Varies

INDIAN VCP R7: Voluntary Cleanup Priority Listing

A listing of voluntary cleanup priority sites located on Indian Land located in Region 7.

Date of Government Version: 03/20/2008
Date Data Arrived at EDR: 04/22/2008
Date Made Active in Reports: 05/19/2008
Number of Days to Update: 27

Source: EPA, Region 7
Telephone: 913-551-7365
Last EDR Contact: 04/20/2009
Next Scheduled EDR Contact: 07/20/2009
Data Release Frequency: Varies

State and tribal Brownfields sites

BROWNFIELDS: Considered Brownfields Sites Listing

A listing of sites the SWRCB considers to be Brownfields since these are sites have come to them through the MOA Process.

Date of Government Version: 03/26/2018
Date Data Arrived at EDR: 03/27/2018
Date Made Active in Reports: 05/04/2018
Number of Days to Update: 38

Source: State Water Resources Control Board
Telephone: 916-323-7905
Last EDR Contact: 06/27/2018
Next Scheduled EDR Contact: 10/08/2018
Data Release Frequency: Quarterly

ADDITIONAL ENVIRONMENTAL RECORDS

Local Brownfield lists

US BROWNFIELDS: A Listing of Brownfields Sites

Brownfields are real property, the expansion, redevelopment, or reuse of which may be complicated by the presence or potential presence of a hazardous substance, pollutant, or contaminant. Cleaning up and reinvesting in these properties takes development pressures off of undeveloped, open land, and both improves and protects the environment. Assessment, Cleanup and Redevelopment Exchange System (ACRES) stores information reported by EPA Brownfields grant recipients on brownfields properties assessed or cleaned up with grant funding as well as information on Targeted Brownfields Assessments performed by EPA Regions. A listing of ACRES Brownfield sites is obtained from Cleanups in My Community. Cleanups in My Community provides information on Brownfields properties for which information is reported back to EPA, as well as areas served by Brownfields grant programs.

Date of Government Version: 03/19/2018
Date Data Arrived at EDR: 03/21/2018
Date Made Active in Reports: 06/08/2018
Number of Days to Update: 79

Source: Environmental Protection Agency
Telephone: 202-566-2777
Last EDR Contact: 06/20/2018
Next Scheduled EDR Contact: 10/01/2018
Data Release Frequency: Semi-Annually

Local Lists of Landfill / Solid Waste Disposal Sites

WMUDS/SWAT: Waste Management Unit Database

Waste Management Unit Database System. WMUDS is used by the State Water Resources Control Board staff and the Regional Water Quality Control Boards for program tracking and inventory of waste management units. WMUDS is composed of the following databases: Facility Information, Scheduled Inspections Information, Waste Management Unit Information, SWAT Program Information, SWAT Report Summary Information, SWAT Report Summary Data, Chapter 15 (formerly Subchapter 15) Information, Chapter 15 Monitoring Parameters, TPCA Program Information, RCRA Program Information, Closure Information, and Interested Parties Information.

GOVERNMENT RECORDS SEARCHED / DATA CURRENCY TRACKING

Date of Government Version: 04/01/2000
Date Data Arrived at EDR: 04/10/2000
Date Made Active in Reports: 05/10/2000
Number of Days to Update: 30

Source: State Water Resources Control Board
Telephone: 916-227-4448
Last EDR Contact: 07/24/2018
Next Scheduled EDR Contact: 11/12/2018
Data Release Frequency: No Update Planned

SWRCY: Recycler Database

A listing of recycling facilities in California.

Date of Government Version: 03/12/2018
Date Data Arrived at EDR: 03/14/2018
Date Made Active in Reports: 05/04/2018
Number of Days to Update: 51

Source: Department of Conservation
Telephone: 916-323-3836
Last EDR Contact: 06/13/2018
Next Scheduled EDR Contact: 09/24/2018
Data Release Frequency: Quarterly

HAULERS: Registered Waste Tire Haulers Listing

A listing of registered waste tire haulers.

Date of Government Version: 05/29/2018
Date Data Arrived at EDR: 05/30/2018
Date Made Active in Reports: 07/17/2018
Number of Days to Update: 48

Source: Integrated Waste Management Board
Telephone: 916-341-6422
Last EDR Contact: 05/22/2018
Next Scheduled EDR Contact: 08/27/2018
Data Release Frequency: Varies

INDIAN ODI: Report on the Status of Open Dumps on Indian Lands

Location of open dumps on Indian land.

Date of Government Version: 12/31/1998
Date Data Arrived at EDR: 12/03/2007
Date Made Active in Reports: 01/24/2008
Number of Days to Update: 52

Source: Environmental Protection Agency
Telephone: 703-308-8245
Last EDR Contact: 01/30/2018
Next Scheduled EDR Contact: 05/14/2018
Data Release Frequency: Varies

ODI: Open Dump Inventory

An open dump is defined as a disposal facility that does not comply with one or more of the Part 257 or Part 258 Subtitle D Criteria.

Date of Government Version: 06/30/1985
Date Data Arrived at EDR: 08/09/2004
Date Made Active in Reports: 09/17/2004
Number of Days to Update: 39

Source: Environmental Protection Agency
Telephone: 800-424-9346
Last EDR Contact: 06/09/2004
Next Scheduled EDR Contact: N/A
Data Release Frequency: No Update Planned

DEBRIS REGION 9: Torres Martinez Reservation Illegal Dump Site Locations

A listing of illegal dump sites location on the Torres Martinez Indian Reservation located in eastern Riverside County and northern Imperial County, California.

Date of Government Version: 01/12/2009
Date Data Arrived at EDR: 05/07/2009
Date Made Active in Reports: 09/21/2009
Number of Days to Update: 137

Source: EPA, Region 9
Telephone: 415-947-4219
Last EDR Contact: 07/17/2018
Next Scheduled EDR Contact: 11/05/2018
Data Release Frequency: No Update Planned

IHS OPEN DUMPS: Open Dumps on Indian Land

A listing of all open dumps located on Indian Land in the United States.

Date of Government Version: 04/01/2014
Date Data Arrived at EDR: 08/06/2014
Date Made Active in Reports: 01/29/2015
Number of Days to Update: 176

Source: Department of Health & Human Services, Indian Health Service
Telephone: 301-443-1452
Last EDR Contact: 05/04/2018
Next Scheduled EDR Contact: 08/13/2018
Data Release Frequency: Varies

GOVERNMENT RECORDS SEARCHED / DATA CURRENCY TRACKING

Local Lists of Hazardous waste / Contaminated Sites

US HIST CDL: National Clandestine Laboratory Register

A listing of clandestine drug lab locations that have been removed from the DEAs National Clandestine Laboratory Register.

Date of Government Version: 02/22/2018
Date Data Arrived at EDR: 03/01/2018
Date Made Active in Reports: 05/11/2018
Number of Days to Update: 71

Source: Drug Enforcement Administration
Telephone: 202-307-1000
Last EDR Contact: 05/30/2018
Next Scheduled EDR Contact: 09/10/2018
Data Release Frequency: No Update Planned

HIST CAL-SITES: Calsites Database

The Calsites database contains potential or confirmed hazardous substance release properties. In 1996, California EPA reevaluated and significantly reduced the number of sites in the Calsites database. No longer updated by the state agency. It has been replaced by ENVIROSTOR.

Date of Government Version: 08/08/2005
Date Data Arrived at EDR: 08/03/2006
Date Made Active in Reports: 08/24/2006
Number of Days to Update: 21

Source: Department of Toxic Substance Control
Telephone: 916-323-3400
Last EDR Contact: 02/23/2009
Next Scheduled EDR Contact: 05/25/2009
Data Release Frequency: No Update Planned

SCH: School Property Evaluation Program

This category contains proposed and existing school sites that are being evaluated by DTSC for possible hazardous materials contamination. In some cases, these properties may be listed in the CalSites category depending on the level of threat to public health and safety or the environment they pose.

Date of Government Version: 04/30/2018
Date Data Arrived at EDR: 05/02/2018
Date Made Active in Reports: 06/22/2018
Number of Days to Update: 51

Source: Department of Toxic Substances Control
Telephone: 916-323-3400
Last EDR Contact: 05/02/2018
Next Scheduled EDR Contact: 08/13/2018
Data Release Frequency: Quarterly

CDL: Clandestine Drug Labs

A listing of drug lab locations. Listing of a location in this database does not indicate that any illegal drug lab materials were or were not present there, and does not constitute a determination that the location either requires or does not require additional cleanup work.

Date of Government Version: 06/30/2017
Date Data Arrived at EDR: 08/18/2017
Date Made Active in Reports: 09/21/2017
Number of Days to Update: 34

Source: Department of Toxic Substances Control
Telephone: 916-255-6504
Last EDR Contact: 07/05/2018
Next Scheduled EDR Contact: 10/22/2018
Data Release Frequency: Varies

TOXIC PITS: Toxic Pits Cleanup Act Sites

Toxic PITS Cleanup Act Sites. TOXIC PITS identifies sites suspected of containing hazardous substances where cleanup has not yet been completed.

Date of Government Version: 07/01/1995
Date Data Arrived at EDR: 08/30/1995
Date Made Active in Reports: 09/26/1995
Number of Days to Update: 27

Source: State Water Resources Control Board
Telephone: 916-227-4364
Last EDR Contact: 01/26/2009
Next Scheduled EDR Contact: 04/27/2009
Data Release Frequency: No Update Planned

US CDL: Clandestine Drug Labs

A listing of clandestine drug lab locations. The U.S. Department of Justice ("the Department") provides this web site as a public service. It contains addresses of some locations where law enforcement agencies reported they found chemicals or other items that indicated the presence of either clandestine drug laboratories or dumpsites. In most cases, the source of the entries is not the Department, and the Department has not verified the entry and does not guarantee its accuracy. Members of the public must verify the accuracy of all entries by, for example, contacting local law enforcement and local health departments.

GOVERNMENT RECORDS SEARCHED / DATA CURRENCY TRACKING

Date of Government Version: 02/22/2018
Date Data Arrived at EDR: 03/01/2018
Date Made Active in Reports: 05/11/2018
Number of Days to Update: 71

Source: Drug Enforcement Administration
Telephone: 202-307-1000
Last EDR Contact: 05/30/2018
Next Scheduled EDR Contact: 09/10/2018
Data Release Frequency: Quarterly

CERS HAZ WASTE: CERS HAZ WASTE

List of sites in the California Environmental Protection Agency (CalEPA) Regulated Site Portal which fall under the Hazardous Chemical Management, Hazardous Waste Onsite Treatment, Household Hazardous Waste Collection, Hazardous Waste Generator, and RCRA LQ HW Generator programs.

Date of Government Version: 04/23/2018
Date Data Arrived at EDR: 04/24/2018
Date Made Active in Reports: 06/07/2018
Number of Days to Update: 44

Source: CalEPA
Telephone: 916-323-2514
Last EDR Contact: 04/24/2018
Next Scheduled EDR Contact: 08/06/2018
Data Release Frequency: Quarterly

Local Lists of Registered Storage Tanks

SWEEPS UST: SWEEPS UST Listing

Statewide Environmental Evaluation and Planning System. This underground storage tank listing was updated and maintained by a company contacted by the SWRCB in the early 1990's. The listing is no longer updated or maintained. The local agency is the contact for more information on a site on the SWEEPS list.

Date of Government Version: 06/01/1994
Date Data Arrived at EDR: 07/07/2005
Date Made Active in Reports: 08/11/2005
Number of Days to Update: 35

Source: State Water Resources Control Board
Telephone: N/A
Last EDR Contact: 06/03/2005
Next Scheduled EDR Contact: N/A
Data Release Frequency: No Update Planned

UST MENDOCINO: Mendocino County UST Database

A listing of underground storage tank locations in Mendocino County.

Date of Government Version: 03/28/2018
Date Data Arrived at EDR: 05/25/2018
Date Made Active in Reports: 07/10/2018
Number of Days to Update: 46

Source: Department of Public Health
Telephone: 707-463-4466
Last EDR Contact: 05/22/2018
Next Scheduled EDR Contact: 09/10/2018
Data Release Frequency: Annually

HIST UST: Hazardous Substance Storage Container Database

The Hazardous Substance Storage Container Database is a historical listing of UST sites. Refer to local/county source for current data.

Date of Government Version: 10/15/1990
Date Data Arrived at EDR: 01/25/1991
Date Made Active in Reports: 02/12/1991
Number of Days to Update: 18

Source: State Water Resources Control Board
Telephone: 916-341-5851
Last EDR Contact: 07/26/2001
Next Scheduled EDR Contact: N/A
Data Release Frequency: No Update Planned

SAN FRANCISCO AST: Aboveground Storage Tank Site Listing

Aboveground storage tank sites

Date of Government Version: 04/19/2018
Date Data Arrived at EDR: 04/24/2018
Date Made Active in Reports: 05/04/2018
Number of Days to Update: 10

Source: San Francisco County Department of Public Health
Telephone: 415-252-3896
Last EDR Contact: 05/02/2018
Next Scheduled EDR Contact: 08/20/2018
Data Release Frequency: Varies

CA FID UST: Facility Inventory Database

The Facility Inventory Database (FID) contains a historical listing of active and inactive underground storage tank locations from the State Water Resource Control Board. Refer to local/county source for current data.

GOVERNMENT RECORDS SEARCHED / DATA CURRENCY TRACKING

Date of Government Version: 10/31/1994
Date Data Arrived at EDR: 09/05/1995
Date Made Active in Reports: 09/29/1995
Number of Days to Update: 24

Source: California Environmental Protection Agency
Telephone: 916-341-5851
Last EDR Contact: 12/28/1998
Next Scheduled EDR Contact: N/A
Data Release Frequency: No Update Planned

CERS TANKS: California Environmental Reporting System (CERS) Tanks

List of sites in the California Environmental Protection Agency (CalEPA) Regulated Site Portal which fall under the Aboveground Petroleum Storage and Underground Storage Tank regulatory programs.

Date of Government Version: 04/23/2018
Date Data Arrived at EDR: 04/24/2018
Date Made Active in Reports: 06/07/2018
Number of Days to Update: 44

Source: California Environmental Protection Agency
Telephone: 916-323-2514
Last EDR Contact: 04/24/2018
Next Scheduled EDR Contact: 08/06/2018
Data Release Frequency: Quarterly

Local Land Records

LIENS: Environmental Liens Listing

A listing of property locations with environmental liens for California where DTSC is a lien holder.

Date of Government Version: 05/31/2018
Date Data Arrived at EDR: 06/05/2018
Date Made Active in Reports: 07/18/2018
Number of Days to Update: 43

Source: Department of Toxic Substances Control
Telephone: 916-323-3400
Last EDR Contact: 05/31/2018
Next Scheduled EDR Contact: 09/17/2018
Data Release Frequency: Varies

LIENS 2: CERCLA Lien Information

A Federal CERCLA ('Superfund') lien can exist by operation of law at any site or property at which EPA has spent Superfund monies. These monies are spent to investigate and address releases and threatened releases of contamination. CERCLIS provides information as to the identity of these sites and properties.

Date of Government Version: 05/13/2018
Date Data Arrived at EDR: 05/30/2018
Date Made Active in Reports: 06/29/2018
Number of Days to Update: 30

Source: Environmental Protection Agency
Telephone: 202-564-6023
Last EDR Contact: 07/06/2018
Next Scheduled EDR Contact: 08/06/2018
Data Release Frequency: Semi-Annually

DEED: Deed Restriction Listing

Site Mitigation and Brownfields Reuse Program Facility Sites with Deed Restrictions & Hazardous Waste Management Program Facility Sites with Deed / Land Use Restriction. The DTSC Site Mitigation and Brownfields Reuse Program (SMBRP) list includes sites cleaned up under the program's oversight and generally does not include current or former hazardous waste facilities that required a hazardous waste facility permit. The list represents deed restrictions that are active. Some sites have multiple deed restrictions. The DTSC Hazardous Waste Management Program (HWMP) has developed a list of current or former hazardous waste facilities that have a recorded land use restriction at the local county recorder's office. The land use restrictions on this list were required by the DTSC HWMP as a result of the presence of hazardous substances that remain on site after the facility (or part of the facility) has been closed or cleaned up. The types of land use restriction include deed notice, deed restriction, or a land use restriction that binds current and future owners.

Date of Government Version: 06/04/2018
Date Data Arrived at EDR: 06/06/2018
Date Made Active in Reports: 07/17/2018
Number of Days to Update: 41

Source: DTSC and SWRCB
Telephone: 916-323-3400
Last EDR Contact: 06/06/2018
Next Scheduled EDR Contact: 09/17/2018
Data Release Frequency: Semi-Annually

Records of Emergency Release Reports

GOVERNMENT RECORDS SEARCHED / DATA CURRENCY TRACKING

HMIRS: Hazardous Materials Information Reporting System

Hazardous Materials Incident Report System. HMIRS contains hazardous material spill incidents reported to DOT.

Date of Government Version: 03/26/2018	Source: U.S. Department of Transportation
Date Data Arrived at EDR: 03/27/2018	Telephone: 202-366-4555
Date Made Active in Reports: 06/08/2018	Last EDR Contact: 03/27/2018
Number of Days to Update: 73	Next Scheduled EDR Contact: 07/09/2018
	Data Release Frequency: Quarterly

CHMIRS: California Hazardous Material Incident Report System

California Hazardous Material Incident Reporting System. CHMIRS contains information on reported hazardous material incidents (accidental releases or spills).

Date of Government Version: 04/06/2018	Source: Office of Emergency Services
Date Data Arrived at EDR: 04/24/2018	Telephone: 916-845-8400
Date Made Active in Reports: 06/14/2018	Last EDR Contact: 04/24/2018
Number of Days to Update: 51	Next Scheduled EDR Contact: 08/06/2018
	Data Release Frequency: Semi-Annually

LDS: Land Disposal Sites Listing (GEOTRACKER)

Land Disposal sites (Landfills) included in GeoTracker. GeoTracker is the Water Boards data management system for sites that impact, or have the potential to impact, water quality in California, with emphasis on groundwater.

Date of Government Version: 06/11/2018	Source: State Water Quality Control Board
Date Data Arrived at EDR: 06/13/2018	Telephone: 866-480-1028
Date Made Active in Reports: 07/17/2018	Last EDR Contact: 12/12/2018
Number of Days to Update: 34	Next Scheduled EDR Contact: 09/24/2018
	Data Release Frequency: Quarterly

MCS: Military Cleanup Sites Listing (GEOTRACKER)

Military sites (consisting of: Military UST sites; Military Privatized sites; and Military Cleanup sites [formerly known as DoD non UST]) included in GeoTracker. GeoTracker is the Water Boards data management system for sites that impact, or have the potential to impact, water quality in California, with emphasis on groundwater.

Date of Government Version: 06/11/2018	Source: State Water Resources Control Board
Date Data Arrived at EDR: 06/13/2018	Telephone: 866-480-1028
Date Made Active in Reports: 07/17/2018	Last EDR Contact: 12/12/2018
Number of Days to Update: 34	Next Scheduled EDR Contact: 09/24/2018
	Data Release Frequency: Quarterly

SPILLS 90: SPILLS90 data from FirstSearch

Spills 90 includes those spill and release records available exclusively from FirstSearch databases. Typically, they may include chemical, oil and/or hazardous substance spills recorded after 1990. Duplicate records that are already included in EDR incident and release records are not included in Spills 90.

Date of Government Version: 06/06/2012	Source: FirstSearch
Date Data Arrived at EDR: 01/03/2013	Telephone: N/A
Date Made Active in Reports: 02/22/2013	Last EDR Contact: 01/03/2013
Number of Days to Update: 50	Next Scheduled EDR Contact: N/A
	Data Release Frequency: No Update Planned

Other Ascertainable Records

RCRA NonGen / NLR: RCRA - Non Generators / No Longer Regulated

RCRAInfo is EPA's comprehensive information system, providing access to data supporting the Resource Conservation and Recovery Act (RCRA) of 1976 and the Hazardous and Solid Waste Amendments (HSWA) of 1984. The database includes selective information on sites which generate, transport, store, treat and/or dispose of hazardous waste as defined by the Resource Conservation and Recovery Act (RCRA). Non-Generators do not presently generate hazardous waste.

GOVERNMENT RECORDS SEARCHED / DATA CURRENCY TRACKING

Date of Government Version: 03/01/2018
Date Data Arrived at EDR: 03/28/2018
Date Made Active in Reports: 06/22/2018
Number of Days to Update: 86

Source: Environmental Protection Agency
Telephone: (415) 495-8895
Last EDR Contact: 06/28/2018
Next Scheduled EDR Contact: 10/08/2018
Data Release Frequency: Quarterly

FUDS: Formerly Used Defense Sites

The listing includes locations of Formerly Used Defense Sites properties where the US Army Corps of Engineers is actively working or will take necessary cleanup actions.

Date of Government Version: 01/31/2015
Date Data Arrived at EDR: 07/08/2015
Date Made Active in Reports: 10/13/2015
Number of Days to Update: 97

Source: U.S. Army Corps of Engineers
Telephone: 202-528-4285
Last EDR Contact: 05/25/2018
Next Scheduled EDR Contact: 09/03/2018
Data Release Frequency: Varies

DOD: Department of Defense Sites

This data set consists of federally owned or administered lands, administered by the Department of Defense, that have any area equal to or greater than 640 acres of the United States, Puerto Rico, and the U.S. Virgin Islands.

Date of Government Version: 12/31/2005
Date Data Arrived at EDR: 11/10/2006
Date Made Active in Reports: 01/11/2007
Number of Days to Update: 62

Source: USGS
Telephone: 888-275-8747
Last EDR Contact: 07/11/2018
Next Scheduled EDR Contact: 10/22/2018
Data Release Frequency: Semi-Annually

FEDLAND: Federal and Indian Lands

Federally and Indian administrated lands of the United States. Lands included are administrated by: Army Corps of Engineers, Bureau of Reclamation, National Wild and Scenic River, National Wildlife Refuge, Public Domain Land, Wilderness, Wilderness Study Area, Wildlife Management Area, Bureau of Indian Affairs, Bureau of Land Management, Department of Justice, Forest Service, Fish and Wildlife Service, National Park Service.

Date of Government Version: 12/31/2005
Date Data Arrived at EDR: 02/06/2006
Date Made Active in Reports: 01/11/2007
Number of Days to Update: 339

Source: U.S. Geological Survey
Telephone: 888-275-8747
Last EDR Contact: 07/13/2018
Next Scheduled EDR Contact: 10/22/2018
Data Release Frequency: N/A

SCRD DRYCLEANERS: State Coalition for Remediation of Drycleaners Listing

The State Coalition for Remediation of Drycleaners was established in 1998, with support from the U.S. EPA Office of Superfund Remediation and Technology Innovation. It is comprised of representatives of states with established drycleaner remediation programs. Currently the member states are Alabama, Connecticut, Florida, Illinois, Kansas, Minnesota, Missouri, North Carolina, Oregon, South Carolina, Tennessee, Texas, and Wisconsin.

Date of Government Version: 01/01/2017
Date Data Arrived at EDR: 02/03/2017
Date Made Active in Reports: 04/07/2017
Number of Days to Update: 63

Source: Environmental Protection Agency
Telephone: 615-532-8599
Last EDR Contact: 05/15/2018
Next Scheduled EDR Contact: 08/27/2018
Data Release Frequency: Varies

US FIN ASSUR: Financial Assurance Information

All owners and operators of facilities that treat, store, or dispose of hazardous waste are required to provide proof that they will have sufficient funds to pay for the clean up, closure, and post-closure care of their facilities.

Date of Government Version: 03/01/2018
Date Data Arrived at EDR: 03/27/2018
Date Made Active in Reports: 06/22/2018
Number of Days to Update: 87

Source: Environmental Protection Agency
Telephone: 202-566-1917
Last EDR Contact: 06/27/2018
Next Scheduled EDR Contact: 10/08/2018
Data Release Frequency: Quarterly

GOVERNMENT RECORDS SEARCHED / DATA CURRENCY TRACKING

EPA WATCH LIST: EPA WATCH LIST

EPA maintains a "Watch List" to facilitate dialogue between EPA, state and local environmental agencies on enforcement matters relating to facilities with alleged violations identified as either significant or high priority. Being on the Watch List does not mean that the facility has actually violated the law only that an investigation by EPA or a state or local environmental agency has led those organizations to allege that an unproven violation has in fact occurred. Being on the Watch List does not represent a higher level of concern regarding the alleged violations that were detected, but instead indicates cases requiring additional dialogue between EPA, state and local agencies - primarily because of the length of time the alleged violation has gone unaddressed or unresolved.

Date of Government Version: 08/30/2013	Source: Environmental Protection Agency
Date Data Arrived at EDR: 03/21/2014	Telephone: 617-520-3000
Date Made Active in Reports: 06/17/2014	Last EDR Contact: 05/07/2018
Number of Days to Update: 88	Next Scheduled EDR Contact: 08/20/2018
	Data Release Frequency: Quarterly

2020 COR ACTION: 2020 Corrective Action Program List

The EPA has set ambitious goals for the RCRA Corrective Action program by creating the 2020 Corrective Action Universe. This RCRA cleanup baseline includes facilities expected to need corrective action. The 2020 universe contains a wide variety of sites. Some properties are heavily contaminated while others were contaminated but have since been cleaned up. Still others have not been fully investigated yet, and may require little or no remediation. Inclusion in the 2020 Universe does not necessarily imply failure on the part of a facility to meet its RCRA obligations.

Date of Government Version: 09/30/2017	Source: Environmental Protection Agency
Date Data Arrived at EDR: 05/08/2018	Telephone: 703-308-4044
Date Made Active in Reports: 07/20/2018	Last EDR Contact: 05/08/2018
Number of Days to Update: 73	Next Scheduled EDR Contact: 08/20/2018
	Data Release Frequency: Varies

TSCA: Toxic Substances Control Act

Toxic Substances Control Act. TSCA identifies manufacturers and importers of chemical substances included on the TSCA Chemical Substance Inventory list. It includes data on the production volume of these substances by plant site.

Date of Government Version: 12/31/2016	Source: EPA
Date Data Arrived at EDR: 06/21/2017	Telephone: 202-260-5521
Date Made Active in Reports: 01/05/2018	Last EDR Contact: 06/22/2018
Number of Days to Update: 198	Next Scheduled EDR Contact: 10/01/2018
	Data Release Frequency: Every 4 Years

TRIS: Toxic Chemical Release Inventory System

Toxic Release Inventory System. TRIS identifies facilities which release toxic chemicals to the air, water and land in reportable quantities under SARA Title III Section 313.

Date of Government Version: 12/31/2016	Source: EPA
Date Data Arrived at EDR: 01/10/2018	Telephone: 202-566-0250
Date Made Active in Reports: 01/12/2018	Last EDR Contact: 05/25/2018
Number of Days to Update: 2	Next Scheduled EDR Contact: 09/03/2018
	Data Release Frequency: Annually

SSTS: Section 7 Tracking Systems

Section 7 of the Federal Insecticide, Fungicide and Rodenticide Act, as amended (92 Stat. 829) requires all registered pesticide-producing establishments to submit a report to the Environmental Protection Agency by March 1st each year. Each establishment must report the types and amounts of pesticides, active ingredients and devices being produced, and those having been produced and sold or distributed in the past year.

Date of Government Version: 12/31/2009	Source: EPA
Date Data Arrived at EDR: 12/10/2010	Telephone: 202-564-4203
Date Made Active in Reports: 02/25/2011	Last EDR Contact: 04/09/2018
Number of Days to Update: 77	Next Scheduled EDR Contact: 08/06/2018
	Data Release Frequency: Annually

GOVERNMENT RECORDS SEARCHED / DATA CURRENCY TRACKING

ROD: Records Of Decision

Record of Decision. ROD documents mandate a permanent remedy at an NPL (Superfund) site containing technical and health information to aid in the cleanup.

Date of Government Version: 05/13/2018
Date Data Arrived at EDR: 05/30/2018
Date Made Active in Reports: 06/29/2018
Number of Days to Update: 30

Source: EPA
Telephone: 703-416-0223
Last EDR Contact: 07/06/2018
Next Scheduled EDR Contact: 10/15/2018
Data Release Frequency: Annually

RMP: Risk Management Plans

When Congress passed the Clean Air Act Amendments of 1990, it required EPA to publish regulations and guidance for chemical accident prevention at facilities using extremely hazardous substances. The Risk Management Program Rule (RMP Rule) was written to implement Section 112(r) of these amendments. The rule, which built upon existing industry codes and standards, requires companies of all sizes that use certain flammable and toxic substances to develop a Risk Management Program, which includes a(n): Hazard assessment that details the potential effects of an accidental release, an accident history of the last five years, and an evaluation of worst-case and alternative accidental releases; Prevention program that includes safety precautions and maintenance, monitoring, and employee training measures; and Emergency response program that spells out emergency health care, employee training measures and procedures for informing the public and response agencies (e.g the fire department) should an accident occur.

Date of Government Version: 11/02/2017
Date Data Arrived at EDR: 11/17/2017
Date Made Active in Reports: 12/08/2017
Number of Days to Update: 21

Source: Environmental Protection Agency
Telephone: 202-564-8600
Last EDR Contact: 07/20/2018
Next Scheduled EDR Contact: 11/05/2018
Data Release Frequency: Varies

RAATS: RCRA Administrative Action Tracking System

RCRA Administration Action Tracking System. RAATS contains records based on enforcement actions issued under RCRA pertaining to major violators and includes administrative and civil actions brought by the EPA. For administration actions after September 30, 1995, data entry in the RAATS database was discontinued. EPA will retain a copy of the database for historical records. It was necessary to terminate RAATS because a decrease in agency resources made it impossible to continue to update the information contained in the database.

Date of Government Version: 04/17/1995
Date Data Arrived at EDR: 07/03/1995
Date Made Active in Reports: 08/07/1995
Number of Days to Update: 35

Source: EPA
Telephone: 202-564-4104
Last EDR Contact: 06/02/2008
Next Scheduled EDR Contact: 09/01/2008
Data Release Frequency: No Update Planned

PRP: Potentially Responsible Parties

A listing of verified Potentially Responsible Parties

Date of Government Version: 10/25/2013
Date Data Arrived at EDR: 10/17/2014
Date Made Active in Reports: 10/20/2014
Number of Days to Update: 3

Source: EPA
Telephone: 202-564-6023
Last EDR Contact: 07/06/2018
Next Scheduled EDR Contact: 08/20/2018
Data Release Frequency: Quarterly

PADS: PCB Activity Database System

PCB Activity Database. PADS Identifies generators, transporters, commercial storers and/or brokers and disposers of PCB's who are required to notify the EPA of such activities.

Date of Government Version: 06/01/2017
Date Data Arrived at EDR: 06/09/2017
Date Made Active in Reports: 10/13/2017
Number of Days to Update: 126

Source: EPA
Telephone: 202-566-0500
Last EDR Contact: 07/13/2018
Next Scheduled EDR Contact: 10/22/2018
Data Release Frequency: Annually

GOVERNMENT RECORDS SEARCHED / DATA CURRENCY TRACKING

ICIS: Integrated Compliance Information System

The Integrated Compliance Information System (ICIS) supports the information needs of the national enforcement and compliance program as well as the unique needs of the National Pollutant Discharge Elimination System (NPDES) program.

Date of Government Version: 11/18/2016	Source: Environmental Protection Agency
Date Data Arrived at EDR: 11/23/2016	Telephone: 202-564-2501
Date Made Active in Reports: 02/10/2017	Last EDR Contact: 07/09/2018
Number of Days to Update: 79	Next Scheduled EDR Contact: 10/22/2018
	Data Release Frequency: Quarterly

FTTS: FIFRA/ TSCA Tracking System - FIFRA (Federal Insecticide, Fungicide, & Rodenticide Act)/TSCA (Toxic Substances Control Act)

FTTS tracks administrative cases and pesticide enforcement actions and compliance activities related to FIFRA, TSCA and EPCRA (Emergency Planning and Community Right-to-Know Act). To maintain currency, EDR contacts the Agency on a quarterly basis.

Date of Government Version: 04/09/2009	Source: EPA/Office of Prevention, Pesticides and Toxic Substances
Date Data Arrived at EDR: 04/16/2009	Telephone: 202-566-1667
Date Made Active in Reports: 05/11/2009	Last EDR Contact: 08/18/2017
Number of Days to Update: 25	Next Scheduled EDR Contact: 12/04/2017
	Data Release Frequency: Quarterly

FTTS INSP: FIFRA/ TSCA Tracking System - FIFRA (Federal Insecticide, Fungicide, & Rodenticide Act)/TSCA (Toxic Substances Control Act)

A listing of FIFRA/TSCA Tracking System (FTTS) inspections and enforcements.

Date of Government Version: 04/09/2009	Source: EPA
Date Data Arrived at EDR: 04/16/2009	Telephone: 202-566-1667
Date Made Active in Reports: 05/11/2009	Last EDR Contact: 08/18/2017
Number of Days to Update: 25	Next Scheduled EDR Contact: 12/04/2017
	Data Release Frequency: Quarterly

MLTS: Material Licensing Tracking System

MLTS is maintained by the Nuclear Regulatory Commission and contains a list of approximately 8,100 sites which possess or use radioactive materials and which are subject to NRC licensing requirements. To maintain currency, EDR contacts the Agency on a quarterly basis.

Date of Government Version: 08/30/2016	Source: Nuclear Regulatory Commission
Date Data Arrived at EDR: 09/08/2016	Telephone: 301-415-7169
Date Made Active in Reports: 10/21/2016	Last EDR Contact: 07/23/2018
Number of Days to Update: 43	Next Scheduled EDR Contact: 11/05/2018
	Data Release Frequency: Quarterly

COAL ASH DOE: Steam-Electric Plant Operation Data

A listing of power plants that store ash in surface ponds.

Date of Government Version: 12/31/2005	Source: Department of Energy
Date Data Arrived at EDR: 08/07/2009	Telephone: 202-586-8719
Date Made Active in Reports: 10/22/2009	Last EDR Contact: 06/07/2018
Number of Days to Update: 76	Next Scheduled EDR Contact: 09/17/2018
	Data Release Frequency: Varies

COAL ASH EPA: Coal Combustion Residues Surface Impoundments List

A listing of coal combustion residues surface impoundments with high hazard potential ratings.

Date of Government Version: 07/01/2014	Source: Environmental Protection Agency
Date Data Arrived at EDR: 09/10/2014	Telephone: N/A
Date Made Active in Reports: 10/20/2014	Last EDR Contact: 06/04/2018
Number of Days to Update: 40	Next Scheduled EDR Contact: 09/17/2018
	Data Release Frequency: Varies

GOVERNMENT RECORDS SEARCHED / DATA CURRENCY TRACKING

PCB TRANSFORMER: PCB Transformer Registration Database

The database of PCB transformer registrations that includes all PCB registration submittals.

Date of Government Version: 05/24/2017	Source: Environmental Protection Agency
Date Data Arrived at EDR: 11/30/2017	Telephone: 202-566-0517
Date Made Active in Reports: 12/15/2017	Last EDR Contact: 04/27/2018
Number of Days to Update: 15	Next Scheduled EDR Contact: 08/06/2018
	Data Release Frequency: Varies

RADINFO: Radiation Information Database

The Radiation Information Database (RADINFO) contains information about facilities that are regulated by U.S. Environmental Protection Agency (EPA) regulations for radiation and radioactivity.

Date of Government Version: 04/03/2018	Source: Environmental Protection Agency
Date Data Arrived at EDR: 04/05/2018	Telephone: 202-343-9775
Date Made Active in Reports: 06/29/2018	Last EDR Contact: 07/05/2018
Number of Days to Update: 85	Next Scheduled EDR Contact: 10/15/2018
	Data Release Frequency: Quarterly

HIST FTTS: FIFRA/TSCA Tracking System Administrative Case Listing

A complete administrative case listing from the FIFRA/TSCA Tracking System (FTTS) for all ten EPA regions. The information was obtained from the National Compliance Database (NCDB). NCDB supports the implementation of FIFRA (Federal Insecticide, Fungicide, and Rodenticide Act) and TSCA (Toxic Substances Control Act). Some EPA regions are now closing out records. Because of that, and the fact that some EPA regions are not providing EPA Headquarters with updated records, it was decided to create a HIST FTTS database. It included records that may not be included in the newer FTTS database updates. This database is no longer updated.

Date of Government Version: 10/19/2006	Source: Environmental Protection Agency
Date Data Arrived at EDR: 03/01/2007	Telephone: 202-564-2501
Date Made Active in Reports: 04/10/2007	Last EDR Contact: 12/17/2007
Number of Days to Update: 40	Next Scheduled EDR Contact: 03/17/2008
	Data Release Frequency: No Update Planned

HIST FTTS INSP: FIFRA/TSCA Tracking System Inspection & Enforcement Case Listing

A complete inspection and enforcement case listing from the FIFRA/TSCA Tracking System (FTTS) for all ten EPA regions. The information was obtained from the National Compliance Database (NCDB). NCDB supports the implementation of FIFRA (Federal Insecticide, Fungicide, and Rodenticide Act) and TSCA (Toxic Substances Control Act). Some EPA regions are now closing out records. Because of that, and the fact that some EPA regions are not providing EPA Headquarters with updated records, it was decided to create a HIST FTTS database. It included records that may not be included in the newer FTTS database updates. This database is no longer updated.

Date of Government Version: 10/19/2006	Source: Environmental Protection Agency
Date Data Arrived at EDR: 03/01/2007	Telephone: 202-564-2501
Date Made Active in Reports: 04/10/2007	Last EDR Contact: 12/17/2008
Number of Days to Update: 40	Next Scheduled EDR Contact: 03/17/2008
	Data Release Frequency: No Update Planned

DOT OPS: Incident and Accident Data

Department of Transportation, Office of Pipeline Safety Incident and Accident data.

Date of Government Version: 07/31/2012	Source: Department of Transportation, Office of Pipeline Safety
Date Data Arrived at EDR: 08/07/2012	Telephone: 202-366-4595
Date Made Active in Reports: 09/18/2012	Last EDR Contact: 05/03/2018
Number of Days to Update: 42	Next Scheduled EDR Contact: 08/13/2018
	Data Release Frequency: Varies

CONSENT: Superfund (CERCLA) Consent Decrees

Major legal settlements that establish responsibility and standards for cleanup at NPL (Superfund) sites. Released periodically by United States District Courts after settlement by parties to litigation matters.

GOVERNMENT RECORDS SEARCHED / DATA CURRENCY TRACKING

Date of Government Version: 03/31/2018
Date Data Arrived at EDR: 04/16/2018
Date Made Active in Reports: 06/29/2018
Number of Days to Update: 74

Source: Department of Justice, Consent Decree Library
Telephone: Varies
Last EDR Contact: 07/09/2018
Next Scheduled EDR Contact: 10/01/2018
Data Release Frequency: Varies

BRS: Biennial Reporting System

The Biennial Reporting System is a national system administered by the EPA that collects data on the generation and management of hazardous waste. BRS captures detailed data from two groups: Large Quantity Generators (LQG) and Treatment, Storage, and Disposal Facilities.

Date of Government Version: 12/31/2015
Date Data Arrived at EDR: 02/22/2017
Date Made Active in Reports: 09/28/2017
Number of Days to Update: 218

Source: EPA/NTIS
Telephone: 800-424-9346
Last EDR Contact: 06/28/2018
Next Scheduled EDR Contact: 09/03/2018
Data Release Frequency: Biennially

INDIAN RESERV: Indian Reservations

This map layer portrays Indian administered lands of the United States that have any area equal to or greater than 640 acres.

Date of Government Version: 12/31/2014
Date Data Arrived at EDR: 07/14/2015
Date Made Active in Reports: 01/10/2017
Number of Days to Update: 546

Source: USGS
Telephone: 202-208-3710
Last EDR Contact: 07/11/2018
Next Scheduled EDR Contact: 10/22/2018
Data Release Frequency: Semi-Annually

FUSRAP: Formerly Utilized Sites Remedial Action Program

DOE established the Formerly Utilized Sites Remedial Action Program (FUSRAP) in 1974 to remediate sites where radioactive contamination remained from Manhattan Project and early U.S. Atomic Energy Commission (AEC) operations.

Date of Government Version: 12/23/2016
Date Data Arrived at EDR: 12/27/2016
Date Made Active in Reports: 02/17/2017
Number of Days to Update: 52

Source: Department of Energy
Telephone: 202-586-3559
Last EDR Contact: 05/07/2018
Next Scheduled EDR Contact: 08/20/2018
Data Release Frequency: Varies

UMTRA: Uranium Mill Tailings Sites

Uranium ore was mined by private companies for federal government use in national defense programs. When the mills shut down, large piles of the sand-like material (mill tailings) remain after uranium has been extracted from the ore. Levels of human exposure to radioactive materials from the piles are low; however, in some cases tailings were used as construction materials before the potential health hazards of the tailings were recognized.

Date of Government Version: 06/23/2017
Date Data Arrived at EDR: 10/11/2017
Date Made Active in Reports: 11/03/2017
Number of Days to Update: 23

Source: Department of Energy
Telephone: 505-845-0011
Last EDR Contact: 05/18/2018
Next Scheduled EDR Contact: 09/03/2018
Data Release Frequency: Varies

LEAD SMELTER 1: Lead Smelter Sites

A listing of former lead smelter site locations.

Date of Government Version: 05/13/2018
Date Data Arrived at EDR: 05/30/2018
Date Made Active in Reports: 06/29/2018
Number of Days to Update: 30

Source: Environmental Protection Agency
Telephone: 703-603-8787
Last EDR Contact: 07/06/2018
Next Scheduled EDR Contact: 10/15/2018
Data Release Frequency: Varies

LEAD SMELTER 2: Lead Smelter Sites

A list of several hundred sites in the U.S. where secondary lead smelting was done from 1931 and 1964. These sites may pose a threat to public health through ingestion or inhalation of contaminated soil or dust

GOVERNMENT RECORDS SEARCHED / DATA CURRENCY TRACKING

Date of Government Version: 04/05/2001
Date Data Arrived at EDR: 10/27/2010
Date Made Active in Reports: 12/02/2010
Number of Days to Update: 36

Source: American Journal of Public Health
Telephone: 703-305-6451
Last EDR Contact: 12/02/2009
Next Scheduled EDR Contact: N/A
Data Release Frequency: No Update Planned

US AIRS (AFS): Aerometric Information Retrieval System Facility Subsystem (AFS)

The database is a sub-system of Aerometric Information Retrieval System (AIRS). AFS contains compliance data on air pollution point sources regulated by the U.S. EPA and/or state and local air regulatory agencies. This information comes from source reports by various stationary sources of air pollution, such as electric power plants, steel mills, factories, and universities, and provides information about the air pollutants they produce. Action, air program, air program pollutant, and general level plant data. It is used to track emissions and compliance data from industrial plants.

Date of Government Version: 10/12/2016
Date Data Arrived at EDR: 10/26/2016
Date Made Active in Reports: 02/03/2017
Number of Days to Update: 100

Source: EPA
Telephone: 202-564-2496
Last EDR Contact: 09/26/2017
Next Scheduled EDR Contact: 01/08/2018
Data Release Frequency: Annually

US AIRS MINOR: Air Facility System Data

A listing of minor source facilities.

Date of Government Version: 10/12/2016
Date Data Arrived at EDR: 10/26/2016
Date Made Active in Reports: 02/03/2017
Number of Days to Update: 100

Source: EPA
Telephone: 202-564-2496
Last EDR Contact: 09/26/2017
Next Scheduled EDR Contact: 01/08/2018
Data Release Frequency: Annually

US MINES: Mines Master Index File

Contains all mine identification numbers issued for mines active or opened since 1971. The data also includes violation information.

Date of Government Version: 05/03/2018
Date Data Arrived at EDR: 05/31/2018
Date Made Active in Reports: 06/29/2018
Number of Days to Update: 29

Source: Department of Labor, Mine Safety and Health Administration
Telephone: 303-231-5959
Last EDR Contact: 05/31/2018
Next Scheduled EDR Contact: 09/10/2018
Data Release Frequency: Semi-Annually

US MINES 2: Ferrous and Nonferrous Metal Mines Database Listing

This map layer includes ferrous (ferrous metal mines are facilities that extract ferrous metals, such as iron ore or molybdenum) and nonferrous (Nonferrous metal mines are facilities that extract nonferrous metals, such as gold, silver, copper, zinc, and lead) metal mines in the United States.

Date of Government Version: 12/05/2005
Date Data Arrived at EDR: 02/29/2008
Date Made Active in Reports: 04/18/2008
Number of Days to Update: 49

Source: USGS
Telephone: 703-648-7709
Last EDR Contact: 05/30/2018
Next Scheduled EDR Contact: 09/10/2018
Data Release Frequency: Varies

US MINES 3: Active Mines & Mineral Plants Database Listing

Active Mines and Mineral Processing Plant operations for commodities monitored by the Minerals Information Team of the USGS.

Date of Government Version: 04/14/2011
Date Data Arrived at EDR: 06/08/2011
Date Made Active in Reports: 09/13/2011
Number of Days to Update: 97

Source: USGS
Telephone: 703-648-7709
Last EDR Contact: 05/30/2018
Next Scheduled EDR Contact: 09/10/2018
Data Release Frequency: Varies

GOVERNMENT RECORDS SEARCHED / DATA CURRENCY TRACKING

ABANDONED MINES: Abandoned Mines

An inventory of land and water impacted by past mining (primarily coal mining) is maintained by OSMRE to provide information needed to implement the Surface Mining Control and Reclamation Act of 1977 (SMCRA). The inventory contains information on the location, type, and extent of AML impacts, as well as, information on the cost associated with the reclamation of those problems. The inventory is based upon field surveys by State, Tribal, and OSMRE program officials. It is dynamic to the extent that it is modified as new problems are identified and existing problems are reclaimed.

Date of Government Version: 03/08/2018	Source: Department of Interior
Date Data Arrived at EDR: 03/13/2018	Telephone: 202-208-2609
Date Made Active in Reports: 06/08/2018	Last EDR Contact: 06/20/2018
Number of Days to Update: 87	Next Scheduled EDR Contact: 09/24/2018
	Data Release Frequency: Quarterly

FINDS: Facility Index System/Facility Registry System

Facility Index System. FINDS contains both facility information and 'pointers' to other sources that contain more detail. EDR includes the following FINDS databases in this report: PCS (Permit Compliance System), AIRS (Aerometric Information Retrieval System), DOCKET (Enforcement Docket used to manage and track information on civil judicial enforcement cases for all environmental statutes), FURS (Federal Underground Injection Control), C-DOCKET (Criminal Docket System used to track criminal enforcement actions for all environmental statutes), FFIS (Federal Facilities Information System), STATE (State Environmental Laws and Statutes), and PADS (PCB Activity Data System).

Date of Government Version: 02/21/2018	Source: EPA
Date Data Arrived at EDR: 02/23/2018	Telephone: (415) 947-8000
Date Made Active in Reports: 03/23/2018	Last EDR Contact: 06/06/2018
Number of Days to Update: 28	Next Scheduled EDR Contact: 09/17/2018
	Data Release Frequency: Quarterly

ECHO: Enforcement & Compliance History Information

ECHO provides integrated compliance and enforcement information for about 800,000 regulated facilities nationwide.

Date of Government Version: 02/25/2018	Source: Environmental Protection Agency
Date Data Arrived at EDR: 03/17/2018	Telephone: 202-564-2280
Date Made Active in Reports: 06/08/2018	Last EDR Contact: 06/06/2018
Number of Days to Update: 83	Next Scheduled EDR Contact: 09/17/2018
	Data Release Frequency: Quarterly

DOCKET HWC: Hazardous Waste Compliance Docket Listing

A complete list of the Federal Agency Hazardous Waste Compliance Docket Facilities.

Date of Government Version: 01/04/2018	Source: Environmental Protection Agency
Date Data Arrived at EDR: 01/19/2018	Telephone: 202-564-0527
Date Made Active in Reports: 04/13/2018	Last EDR Contact: 06/01/2018
Number of Days to Update: 84	Next Scheduled EDR Contact: 09/10/2018
	Data Release Frequency: Varies

UXO: Unexploded Ordnance Sites

A listing of unexploded ordnance site locations

Date of Government Version: 09/30/2016	Source: Department of Defense
Date Data Arrived at EDR: 10/31/2017	Telephone: 703-704-1564
Date Made Active in Reports: 01/12/2018	Last EDR Contact: 07/13/2018
Number of Days to Update: 73	Next Scheduled EDR Contact: 10/29/2018
	Data Release Frequency: Varies

FUELS PROGRAM: EPA Fuels Program Registered Listing

This listing includes facilities that are registered under the Part 80 (Code of Federal Regulations) EPA Fuels Programs. All companies now are required to submit new and updated registrations.

GOVERNMENT RECORDS SEARCHED / DATA CURRENCY TRACKING

Date of Government Version: 02/20/2018
Date Data Arrived at EDR: 02/21/2018
Date Made Active in Reports: 03/23/2018
Number of Days to Update: 30

Source: EPA
Telephone: 800-385-6164
Last EDR Contact: 05/23/2018
Next Scheduled EDR Contact: 09/03/2018
Data Release Frequency: Quarterly

CA BOND EXP. PLAN: Bond Expenditure Plan

Department of Health Services developed a site-specific expenditure plan as the basis for an appropriation of Hazardous Substance Cleanup Bond Act funds. It is not updated.

Date of Government Version: 01/01/1989
Date Data Arrived at EDR: 07/27/1994
Date Made Active in Reports: 08/02/1994
Number of Days to Update: 6

Source: Department of Health Services
Telephone: 916-255-2118
Last EDR Contact: 05/31/1994
Next Scheduled EDR Contact: N/A
Data Release Frequency: No Update Planned

CORTESE: "Cortese" Hazardous Waste & Substances Sites List

The sites for the list are designated by the State Water Resource Control Board (LUST), the Integrated Waste Board (SWF/LS), and the Department of Toxic Substances Control (Cal-Sites).

Date of Government Version: 03/26/2018
Date Data Arrived at EDR: 03/27/2018
Date Made Active in Reports: 05/04/2018
Number of Days to Update: 38

Source: CAL EPA/Office of Emergency Information
Telephone: 916-323-3400
Last EDR Contact: 06/27/2018
Next Scheduled EDR Contact: 10/08/2018
Data Release Frequency: Quarterly

CUPA SAN FRANCISCO CO: CUPA SAN FRANCISCO CO

Cupa facilities

Date of Government Version: 04/20/2018
Date Data Arrived at EDR: 04/24/2018
Date Made Active in Reports: 05/04/2018
Number of Days to Update: 10

Source: San Francisco County Department of Environmental Health
Telephone: 415-252-3896
Last EDR Contact: 05/02/2018
Next Scheduled EDR Contact: 08/20/2018
Data Release Frequency: Varies

CUPA LIVERMORE-PLEASANTON: CUPA Facility Listing

list of facilities associated with the various CUPA programs in Livermore-Pleasanton

Date of Government Version: 04/03/2018
Date Data Arrived at EDR: 05/07/2018
Date Made Active in Reports: 06/15/2018
Number of Days to Update: 39

Source: Livermore-Pleasanton Fire Department
Telephone: 925-454-2361
Last EDR Contact: 05/07/2018
Next Scheduled EDR Contact: 08/27/2018
Data Release Frequency: Varies

DRYCLEAN AVAQMD: DRYCLEAN AVAQMD

A listing of dry cleaners in the Antelope Valley Air Quality Management District.

Date of Government Version: 03/08/2018
Date Data Arrived at EDR: 03/13/2018
Date Made Active in Reports: 05/04/2018
Number of Days to Update: 52

Source: Antelope Valley Air Quality Management District
Telephone: 661-723-8070
Last EDR Contact: 06/22/2018
Next Scheduled EDR Contact: 09/17/2018
Data Release Frequency: Varies

DRYCLEANERS: Cleaner Facilities

A list of drycleaner related facilities that have EPA ID numbers. These are facilities with certain SIC codes: power laundries, family and commercial; garment pressing and cleaner's agents; linen supply; coin-operated laundries and cleaning; drycleaning plants, except rugs; carpet and upholster cleaning; industrial launderers; laundry and garment services.

GOVERNMENT RECORDS SEARCHED / DATA CURRENCY TRACKING

Date of Government Version: 03/27/2018
Date Data Arrived at EDR: 03/29/2018
Date Made Active in Reports: 05/04/2018
Number of Days to Update: 36

Source: Department of Toxic Substance Control
Telephone: 916-327-4498
Last EDR Contact: 05/30/2018
Next Scheduled EDR Contact: 09/17/2018
Data Release Frequency: Annually

DRYCLEAN SOUTH COAST: DRYCLEAN SOUTH COAST

A listing of dry cleaners in the South Coast Air Quality Management District

Date of Government Version: 03/16/2018
Date Data Arrived at EDR: 03/20/2018
Date Made Active in Reports: 05/04/2018
Number of Days to Update: 45

Source: South Coast Air Quality Management District
Telephone: 909-396-3211
Last EDR Contact: 06/11/2018
Next Scheduled EDR Contact: 09/10/2018
Data Release Frequency: Varies

EMI: Emissions Inventory Data

Toxics and criteria pollutant emissions data collected by the ARB and local air pollution agencies.

Date of Government Version: 12/31/2015
Date Data Arrived at EDR: 03/21/2017
Date Made Active in Reports: 08/15/2017
Number of Days to Update: 147

Source: California Air Resources Board
Telephone: 916-322-2990
Last EDR Contact: 06/20/2018
Next Scheduled EDR Contact: 10/01/2018
Data Release Frequency: Varies

ENF: Enforcement Action Listing

A listing of Water Board Enforcement Actions. Formal is everything except Oral/Verbal Communication, Notice of Violation, Expedited Payment Letter, and Staff Enforcement Letter.

Date of Government Version: 04/18/2018
Date Data Arrived at EDR: 04/24/2018
Date Made Active in Reports: 07/06/2018
Number of Days to Update: 73

Source: State Water Resources Control Board
Telephone: 916-445-9379
Last EDR Contact: 07/17/2018
Next Scheduled EDR Contact: 11/05/2018
Data Release Frequency: Varies

Financial Assurance 1: Financial Assurance Information Listing

Financial Assurance information

Date of Government Version: 04/18/2018
Date Data Arrived at EDR: 04/20/2018
Date Made Active in Reports: 06/19/2018
Number of Days to Update: 60

Source: Department of Toxic Substances Control
Telephone: 916-255-3628
Last EDR Contact: 07/17/2018
Next Scheduled EDR Contact: 11/05/2018
Data Release Frequency: Varies

Financial Assurance 2: Financial Assurance Information Listing

A listing of financial assurance information for solid waste facilities. Financial assurance is intended to ensure that resources are available to pay for the cost of closure, post-closure care, and corrective measures if the owner or operator of a regulated facility is unable or unwilling to pay.

Date of Government Version: 05/14/2018
Date Data Arrived at EDR: 05/15/2018
Date Made Active in Reports: 06/22/2018
Number of Days to Update: 38

Source: California Integrated Waste Management Board
Telephone: 916-341-6066
Last EDR Contact: 05/09/2018
Next Scheduled EDR Contact: 08/27/2018
Data Release Frequency: Varies

HAZNET: Facility and Manifest Data

Facility and Manifest Data. The data is extracted from the copies of hazardous waste manifests received each year by the DTSC. The annual volume of manifests is typically 700,000 - 1,000,000 annually, representing approximately 350,000 - 500,000 shipments. Data are from the manifests submitted without correction, and therefore many contain some invalid values for data elements such as generator ID, TSD ID, waste category, and disposal method. This database begins with calendar year 1993.

GOVERNMENT RECORDS SEARCHED / DATA CURRENCY TRACKING

Date of Government Version: 12/31/2016
Date Data Arrived at EDR: 07/12/2017
Date Made Active in Reports: 10/17/2017
Number of Days to Update: 97

Source: California Environmental Protection Agency
Telephone: 916-255-1136
Last EDR Contact: 07/13/2018
Next Scheduled EDR Contact: 10/22/2018
Data Release Frequency: Annually

ICE: ICE

Contains data pertaining to the Permitted Facilities with Inspections / Enforcements sites tracked in Envirostor.

Date of Government Version: 05/21/2018
Date Data Arrived at EDR: 05/23/2018
Date Made Active in Reports: 07/17/2018
Number of Days to Update: 55

Source: Department of Toxic Substances Control
Telephone: 877-786-9427
Last EDR Contact: 05/23/2018
Next Scheduled EDR Contact: 09/03/2018
Data Release Frequency: Quarterly

HIST CORTESE: Hazardous Waste & Substance Site List

The sites for the list are designated by the State Water Resource Control Board [LUST], the Integrated Waste Board [SWF/LS], and the Department of Toxic Substances Control [CALSITES]. This listing is no longer updated by the state agency.

Date of Government Version: 04/01/2001
Date Data Arrived at EDR: 01/22/2009
Date Made Active in Reports: 04/08/2009
Number of Days to Update: 76

Source: Department of Toxic Substances Control
Telephone: 916-323-3400
Last EDR Contact: 01/22/2009
Next Scheduled EDR Contact: N/A
Data Release Frequency: No Update Planned

HWP: EnviroStor Permitted Facilities Listing

Detailed information on permitted hazardous waste facilities and corrective action ("cleanups") tracked in EnviroStor.

Date of Government Version: 05/21/2018
Date Data Arrived at EDR: 05/23/2018
Date Made Active in Reports: 07/17/2018
Number of Days to Update: 55

Source: Department of Toxic Substances Control
Telephone: 916-323-3400
Last EDR Contact: 05/23/2018
Next Scheduled EDR Contact: 09/03/2018
Data Release Frequency: Quarterly

HWT: Registered Hazardous Waste Transporter Database

A listing of hazardous waste transporters. In California, unless specifically exempted, it is unlawful for any person to transport hazardous wastes unless the person holds a valid registration issued by DTSC. A hazardous waste transporter registration is valid for one year and is assigned a unique registration number.

Date of Government Version: 04/09/2018
Date Data Arrived at EDR: 04/11/2018
Date Made Active in Reports: 06/19/2018
Number of Days to Update: 69

Source: Department of Toxic Substances Control
Telephone: 916-440-7145
Last EDR Contact: 07/11/2018
Next Scheduled EDR Contact: 10/22/2018
Data Release Frequency: Quarterly

MINES: Mines Site Location Listing

A listing of mine site locations from the Office of Mine Reclamation.

Date of Government Version: 03/12/2018
Date Data Arrived at EDR: 03/14/2018
Date Made Active in Reports: 05/04/2018
Number of Days to Update: 51

Source: Department of Conservation
Telephone: 916-322-1080
Last EDR Contact: 06/13/2018
Next Scheduled EDR Contact: 09/24/2018
Data Release Frequency: Quarterly

MWMP: Medical Waste Management Program Listing

The Medical Waste Management Program (MWMP) ensures the proper handling and disposal of medical waste by permitting and inspecting medical waste Offsite Treatment Facilities (PDF) and Transfer Stations (PDF) throughout the state. MWMP also oversees all Medical Waste Transporters.

GOVERNMENT RECORDS SEARCHED / DATA CURRENCY TRACKING

Date of Government Version: 05/23/2018
Date Data Arrived at EDR: 06/06/2018
Date Made Active in Reports: 07/18/2018
Number of Days to Update: 42

Source: Department of Public Health
Telephone: 916-558-1784
Last EDR Contact: 06/06/2018
Next Scheduled EDR Contact: 09/17/2018
Data Release Frequency: Varies

NPDES: NPDES Permits Listing

A listing of NPDES permits, including stormwater.

Date of Government Version: 05/14/2018
Date Data Arrived at EDR: 05/16/2018
Date Made Active in Reports: 07/05/2018
Number of Days to Update: 50

Source: State Water Resources Control Board
Telephone: 916-445-9379
Last EDR Contact: 05/16/2018
Next Scheduled EDR Contact: 08/27/2018
Data Release Frequency: Quarterly

PEST LIC: Pesticide Regulation Licenses Listing

A listing of licenses and certificates issued by the Department of Pesticide Regulation. The DPR issues licenses and/or certificates to: Persons and businesses that apply or sell pesticides; Pest control dealers and brokers; Persons who advise on agricultural pesticide applications.

Date of Government Version: 06/04/2018
Date Data Arrived at EDR: 06/06/2018
Date Made Active in Reports: 07/19/2018
Number of Days to Update: 43

Source: Department of Pesticide Regulation
Telephone: 916-445-4038
Last EDR Contact: 06/06/2018
Next Scheduled EDR Contact: 09/17/2018
Data Release Frequency: Quarterly

PROC: Certified Processors Database

A listing of certified processors.

Date of Government Version: 03/12/2018
Date Data Arrived at EDR: 03/14/2018
Date Made Active in Reports: 05/04/2018
Number of Days to Update: 51

Source: Department of Conservation
Telephone: 916-323-3836
Last EDR Contact: 06/13/2018
Next Scheduled EDR Contact: 09/24/2018
Data Release Frequency: Quarterly

NOTIFY 65: Proposition 65 Records

Listings of all Proposition 65 incidents reported to counties by the State Water Resources Control Board and the Regional Water Quality Control Board. This database is no longer updated by the reporting agency.

Date of Government Version: 03/23/2018
Date Data Arrived at EDR: 03/27/2018
Date Made Active in Reports: 05/04/2018
Number of Days to Update: 38

Source: State Water Resources Control Board
Telephone: 916-445-3846
Last EDR Contact: 06/14/2018
Next Scheduled EDR Contact: 10/01/2018
Data Release Frequency: No Update Planned

UIC: UIC Listing

A listing of wells identified as underground injection wells, in the California Oil and Gas Wells database.

Date of Government Version: 04/27/2018
Date Data Arrived at EDR: 06/13/2018
Date Made Active in Reports: 07/17/2018
Number of Days to Update: 34

Source: Department of Conservation
Telephone: 916-445-2408
Last EDR Contact: 06/13/2018
Next Scheduled EDR Contact: 09/24/2018
Data Release Frequency: Varies

WASTEWATER PITS: Oil Wastewater Pits Listing

Water officials discovered that oil producers have been dumping chemical-laden wastewater into hundreds of unlined pits that are operating without proper permits. Inspections completed by the Central Valley Regional Water Quality Control Board revealed the existence of previously unidentified waste sites. The water boards review found that more than one-third of the region's active disposal pits are operating without permission.

GOVERNMENT RECORDS SEARCHED / DATA CURRENCY TRACKING

Date of Government Version: 04/10/2018
Date Data Arrived at EDR: 04/13/2018
Date Made Active in Reports: 06/19/2018
Number of Days to Update: 67

Source: RWQCB, Central Valley Region
Telephone: 559-445-5577
Last EDR Contact: 07/11/2018
Next Scheduled EDR Contact: 10/22/2018
Data Release Frequency: Varies

WDS: Waste Discharge System

Sites which have been issued waste discharge requirements.

Date of Government Version: 06/19/2007
Date Data Arrived at EDR: 06/20/2007
Date Made Active in Reports: 06/29/2007
Number of Days to Update: 9

Source: State Water Resources Control Board
Telephone: 916-341-5227
Last EDR Contact: 05/16/2018
Next Scheduled EDR Contact: 09/03/2018
Data Release Frequency: Quarterly

WIP: Well Investigation Program Case List

Well Investigation Program case in the San Gabriel and San Fernando Valley area.

Date of Government Version: 07/03/2009
Date Data Arrived at EDR: 07/21/2009
Date Made Active in Reports: 08/03/2009
Number of Days to Update: 13

Source: Los Angeles Water Quality Control Board
Telephone: 213-576-6726
Last EDR Contact: 06/25/2018
Next Scheduled EDR Contact: 10/08/2018
Data Release Frequency: Varies

PROD WATER PONDS: Produced Water Ponds Sites (GEOTRACKER)

Produced water ponds sites

Date of Government Version: 06/11/2018
Date Data Arrived at EDR: 06/13/2018
Date Made Active in Reports: 07/18/2018
Number of Days to Update: 35

Source: State Water Resources Control Board
Telephone: 866-480-1028
Last EDR Contact: 12/12/2018
Next Scheduled EDR Contact: 09/24/2018
Data Release Frequency: Varies

PROJECT: Project Sites (GEOTRACKER)

Projects sites

Date of Government Version: 06/11/2018
Date Data Arrived at EDR: 06/13/2018
Date Made Active in Reports: 07/18/2018
Number of Days to Update: 35

Source: State Water Resources Control Board
Telephone: 866-480-1028
Last EDR Contact: 12/12/2018
Next Scheduled EDR Contact: 09/24/2018
Data Release Frequency: Varies

NON-CASE INFO: Non-Case Information Sites (GEOTRACKER)

Non-Case Information sites

Date of Government Version: 06/11/2018
Date Data Arrived at EDR: 06/13/2018
Date Made Active in Reports: 07/18/2018
Number of Days to Update: 35

Source: State Water Resources Control Board
Telephone: 866-480-1028
Last EDR Contact: 12/12/2018
Next Scheduled EDR Contact: 09/24/2018
Data Release Frequency: Varies

WELL STIM PROJ: Well Stimulation Project (GEOTRACKER)

Includes areas of groundwater monitoring plans, a depiction of the monitoring network, and the facilities, boundaries, and subsurface characteristics of the oilfield and the features (oil and gas wells, produced water ponds, UIC wells, water supply wells, etc?) being monitored

Date of Government Version: 06/11/2018
Date Data Arrived at EDR: 06/13/2018
Date Made Active in Reports: 07/18/2018
Number of Days to Update: 35

Source: State Water Resources Control Board
Telephone: 866-480-1028
Last EDR Contact: 12/12/2018
Next Scheduled EDR Contact: 09/24/2018
Data Release Frequency: Varies

GOVERNMENT RECORDS SEARCHED / DATA CURRENCY TRACKING

CIWQS: California Integrated Water Quality System

The California Integrated Water Quality System (CIWQS) is a computer system used by the State and Regional Water Quality Control Boards to track information about places of environmental interest, manage permits and other orders, track inspections, and manage violations and enforcement activities.

Date of Government Version: 06/04/2018	Source: State Water Resources Control Board
Date Data Arrived at EDR: 06/06/2018	Telephone: 866-794-4977
Date Made Active in Reports: 07/13/2018	Last EDR Contact: 06/06/2018
Number of Days to Update: 37	Next Scheduled EDR Contact: 09/17/2018
	Data Release Frequency: Varies

OTHER OIL GAS: Other Oil & Gas Projects Sites (GEOTRACKER)

Other Oil & Gas Projects sites

Date of Government Version: 06/11/2018	Source: State Water Resources Control Board
Date Data Arrived at EDR: 06/13/2018	Telephone: 866-480-1028
Date Made Active in Reports: 07/18/2018	Last EDR Contact: 12/12/2018
Number of Days to Update: 35	Next Scheduled EDR Contact: 09/24/2018
	Data Release Frequency: Varies

SAMPLING POINT: Sampling Point ? Public Sites (GEOTRACKER)

Sampling point - public sites

Date of Government Version: 06/11/2018	Source: State Water Resources Control Board
Date Data Arrived at EDR: 06/13/2018	Telephone: 866-480-1028
Date Made Active in Reports: 07/18/2018	Last EDR Contact: 12/12/2018
Number of Days to Update: 35	Next Scheduled EDR Contact: 09/24/2018
	Data Release Frequency: Varies

UIC GEO: Underground Injection Control Sites (GEOTRACKER)

Underground control injection sites

Date of Government Version: 06/11/2018	Source: State Water Resource Control Board
Date Data Arrived at EDR: 06/13/2018	Telephone: 866-480-1028
Date Made Active in Reports: 07/18/2018	Last EDR Contact: 12/12/2018
Number of Days to Update: 35	Next Scheduled EDR Contact: 09/24/2018
	Data Release Frequency: Varies

CERS: CalEPA Regulated Site Portal Data

The CalEPA Regulated Site Portal database combines data about environmentally regulated sites and facilities in California into a single database. It combines data from a variety of state and federal databases, and provides an overview of regulated activities across the spectrum of environmental programs for any given location in California. These activities include hazardous materials and waste, state and federal cleanups, impacted ground and surface waters, and toxic materials

Date of Government Version: 04/23/2018	Source: California Environmental Protection Agency
Date Data Arrived at EDR: 04/24/2018	Telephone: 916-323-2514
Date Made Active in Reports: 06/07/2018	Last EDR Contact: 04/24/2018
Number of Days to Update: 44	Next Scheduled EDR Contact: 08/06/2018
	Data Release Frequency: Varies

MILITARY PRIV SITES: Military Privatized Sites (GEOTRACKER)

Military privatized sites

Date of Government Version: 06/11/2018	Source: State Water Resources Control Board
Date Data Arrived at EDR: 06/13/2018	Telephone: 866-480-1028
Date Made Active in Reports: 07/18/2018	Last EDR Contact: 12/12/2018
Number of Days to Update: 35	Next Scheduled EDR Contact: 09/24/2018
	Data Release Frequency: Varies

GOVERNMENT RECORDS SEARCHED / DATA CURRENCY TRACKING

EDR HIGH RISK HISTORICAL RECORDS

EDR Exclusive Records

EDR MGP: EDR Proprietary Manufactured Gas Plants

The EDR Proprietary Manufactured Gas Plant Database includes records of coal gas plants (manufactured gas plants) compiled by EDR's researchers. Manufactured gas sites were used in the United States from the 1800's to 1950's to produce a gas that could be distributed and used as fuel. These plants used whale oil, rosin, coal, or a mixture of coal, oil, and water that also produced a significant amount of waste. Many of the byproducts of the gas production, such as coal tar (oily waste containing volatile and non-volatile chemicals), sludges, oils and other compounds are potentially hazardous to human health and the environment. The byproduct from this process was frequently disposed of directly at the plant site and can remain or spread slowly, serving as a continuous source of soil and groundwater contamination.

Date of Government Version: N/A
Date Data Arrived at EDR: N/A
Date Made Active in Reports: N/A
Number of Days to Update: N/A

Source: EDR, Inc.
Telephone: N/A
Last EDR Contact: N/A
Next Scheduled EDR Contact: N/A
Data Release Frequency: No Update Planned

EDR Hist Auto: EDR Exclusive Historical Auto Stations

EDR has searched selected national collections of business directories and has collected listings of potential gas station/filling station/service station sites that were available to EDR researchers. EDR's review was limited to those categories of sources that might, in EDR's opinion, include gas station/filling station/service station establishments. The categories reviewed included, but were not limited to gas, gas station, gasoline station, filling station, auto, automobile repair, auto service station, service station, etc. This database falls within a category of information EDR classifies as "High Risk Historical Records", or HRHR. EDR's HRHR effort presents unique and sometimes proprietary data about past sites and operations that typically create environmental concerns, but may not show up in current government records searches.

Date of Government Version: N/A
Date Data Arrived at EDR: N/A
Date Made Active in Reports: N/A
Number of Days to Update: N/A

Source: EDR, Inc.
Telephone: N/A
Last EDR Contact: N/A
Next Scheduled EDR Contact: N/A
Data Release Frequency: Varies

EDR Hist Cleaner: EDR Exclusive Historical Cleaners

EDR has searched selected national collections of business directories and has collected listings of potential dry cleaner sites that were available to EDR researchers. EDR's review was limited to those categories of sources that might, in EDR's opinion, include dry cleaning establishments. The categories reviewed included, but were not limited to dry cleaners, cleaners, laundry, laundromat, cleaning/laundry, wash & dry etc. This database falls within a category of information EDR classifies as "High Risk Historical Records", or HRHR. EDR's HRHR effort presents unique and sometimes proprietary data about past sites and operations that typically create environmental concerns, but may not show up in current government records searches.

Date of Government Version: N/A
Date Data Arrived at EDR: N/A
Date Made Active in Reports: N/A
Number of Days to Update: N/A

Source: EDR, Inc.
Telephone: N/A
Last EDR Contact: N/A
Next Scheduled EDR Contact: N/A
Data Release Frequency: Varies

EDR RECOVERED GOVERNMENT ARCHIVES

Exclusive Recovered Govt. Archives

RGA LF: Recovered Government Archive Solid Waste Facilities List

The EDR Recovered Government Archive Landfill database provides a list of landfills derived from historical databases and includes many records that no longer appear in current government lists. Compiled from Records formerly available from the Department of Resources Recycling and Recovery in California.

GOVERNMENT RECORDS SEARCHED / DATA CURRENCY TRACKING

Date of Government Version: N/A
Date Data Arrived at EDR: 07/01/2013
Date Made Active in Reports: 01/13/2014
Number of Days to Update: 196

Source: Department of Resources Recycling and Recovery
Telephone: N/A
Last EDR Contact: 06/01/2012
Next Scheduled EDR Contact: N/A
Data Release Frequency: Varies

RGA LUST: Recovered Government Archive Leaking Underground Storage Tank

The EDR Recovered Government Archive Leaking Underground Storage Tank database provides a list of LUST incidents derived from historical databases and includes many records that no longer appear in current government lists. Compiled from Records formerly available from the State Water Resources Control Board in California.

Date of Government Version: N/A
Date Data Arrived at EDR: 07/01/2013
Date Made Active in Reports: 12/30/2013
Number of Days to Update: 182

Source: State Water Resources Control Board
Telephone: N/A
Last EDR Contact: 06/01/2012
Next Scheduled EDR Contact: N/A
Data Release Frequency: Varies

COUNTY RECORDS

ALAMEDA COUNTY:

Contaminated Sites

A listing of contaminated sites overseen by the Toxic Release Program (oil and groundwater contamination from chemical releases and spills) and the Leaking Underground Storage Tank Program (soil and ground water contamination from leaking petroleum USTs).

Date of Government Version: 04/05/2018
Date Data Arrived at EDR: 04/10/2018
Date Made Active in Reports: 06/14/2018
Number of Days to Update: 65

Source: Alameda County Environmental Health Services
Telephone: 510-567-6700
Last EDR Contact: 07/17/2018
Next Scheduled EDR Contact: 10/22/2018
Data Release Frequency: Semi-Annually

Underground Tanks

Underground storage tank sites located in Alameda county.

Date of Government Version: 04/05/2018
Date Data Arrived at EDR: 04/10/2018
Date Made Active in Reports: 05/04/2018
Number of Days to Update: 24

Source: Alameda County Environmental Health Services
Telephone: 510-567-6700
Last EDR Contact: 07/05/2018
Next Scheduled EDR Contact: 04/24/2047
Data Release Frequency: Semi-Annually

AMADOR COUNTY:

CUPA Facility List

Cupa Facility List

Date of Government Version: 03/31/2018
Date Data Arrived at EDR: 04/05/2018
Date Made Active in Reports: 06/14/2018
Number of Days to Update: 70

Source: Amador County Environmental Health
Telephone: 209-223-6439
Last EDR Contact: 06/14/2018
Next Scheduled EDR Contact: 09/17/2018
Data Release Frequency: Varies

BUTTE COUNTY:

CUPA Facility Listing

Cupa facility list.

GOVERNMENT RECORDS SEARCHED / DATA CURRENCY TRACKING

Date of Government Version: 04/21/2017
Date Data Arrived at EDR: 04/25/2017
Date Made Active in Reports: 08/09/2017
Number of Days to Update: 106

Source: Public Health Department
Telephone: 530-538-7149
Last EDR Contact: 07/05/2018
Next Scheduled EDR Contact: 10/22/2018
Data Release Frequency: No Update Planned

CALVERAS COUNTY:

CUPA Facility Listing Cupa Facility Listing

Date of Government Version: 05/07/2018
Date Data Arrived at EDR: 05/09/2018
Date Made Active in Reports: 06/14/2018
Number of Days to Update: 36

Source: Calveras County Environmental Health
Telephone: 209-754-6399
Last EDR Contact: 06/25/2018
Next Scheduled EDR Contact: 10/08/2018
Data Release Frequency: Quarterly

COLUSA COUNTY:

CUPA Facility List Cupa facility list.

Date of Government Version: 05/23/2018
Date Data Arrived at EDR: 05/24/2018
Date Made Active in Reports: 07/13/2018
Number of Days to Update: 50

Source: Health & Human Services
Telephone: 530-458-0396
Last EDR Contact: 05/16/2018
Next Scheduled EDR Contact: 08/20/2018
Data Release Frequency: Semi-Annually

CONTRA COSTA COUNTY:

Site List

List includes sites from the underground tank, hazardous waste generator and business plan/2185 programs.

Date of Government Version: 05/21/2018
Date Data Arrived at EDR: 05/25/2018
Date Made Active in Reports: 07/20/2018
Number of Days to Update: 56

Source: Contra Costa Health Services Department
Telephone: 925-646-2286
Last EDR Contact: 04/30/2018
Next Scheduled EDR Contact: 08/13/2018
Data Release Frequency: Semi-Annually

DEL NORTE COUNTY:

CUPA Facility List Cupa Facility list

Date of Government Version: 04/27/2018
Date Data Arrived at EDR: 05/02/2018
Date Made Active in Reports: 06/15/2018
Number of Days to Update: 44

Source: Del Norte County Environmental Health Division
Telephone: 707-465-0426
Last EDR Contact: 07/24/2018
Next Scheduled EDR Contact: 11/12/2018
Data Release Frequency: Varies

EL DORADO COUNTY:

CUPA Facility List CUPA facility list.

GOVERNMENT RECORDS SEARCHED / DATA CURRENCY TRACKING

Date of Government Version: 03/05/2018
Date Data Arrived at EDR: 03/08/2018
Date Made Active in Reports: 04/16/2018
Number of Days to Update: 39

Source: El Dorado County Environmental Management Department
Telephone: 530-621-6623
Last EDR Contact: 07/12/2018
Next Scheduled EDR Contact: 08/13/2018
Data Release Frequency: Varies

FRESNO COUNTY:

CUPA Resources List

Certified Unified Program Agency. CUPA's are responsible for implementing a unified hazardous materials and hazardous waste management regulatory program. The agency provides oversight of businesses that deal with hazardous materials, operate underground storage tanks or aboveground storage tanks.

Date of Government Version: 03/01/2018
Date Data Arrived at EDR: 03/05/2018
Date Made Active in Reports: 03/14/2018
Number of Days to Update: 9

Source: Dept. of Community Health
Telephone: 559-445-3271
Last EDR Contact: 07/11/2018
Next Scheduled EDR Contact: 10/15/2018
Data Release Frequency: Semi-Annually

GLENN COUNTY:

CUPA Facility List

Cupa facility list

Date of Government Version: 01/22/2018
Date Data Arrived at EDR: 01/24/2018
Date Made Active in Reports: 03/14/2018
Number of Days to Update: 49

Source: Glenn County Air Pollution Control District
Telephone: 830-934-6500
Last EDR Contact: 07/17/2018
Next Scheduled EDR Contact: 11/05/2018
Data Release Frequency: Varies

HUMBOLDT COUNTY:

CUPA Facility List

CUPA facility list.

Date of Government Version: 03/05/2018
Date Data Arrived at EDR: 03/08/2018
Date Made Active in Reports: 04/30/2018
Number of Days to Update: 53

Source: Humboldt County Environmental Health
Telephone: N/A
Last EDR Contact: 05/21/2018
Next Scheduled EDR Contact: 09/03/2018
Data Release Frequency: Semi-Annually

IMPERIAL COUNTY:

CUPA Facility List

Cupa facility list.

Date of Government Version: 04/23/2018
Date Data Arrived at EDR: 04/25/2018
Date Made Active in Reports: 06/14/2018
Number of Days to Update: 50

Source: San Diego Border Field Office
Telephone: 760-339-2777
Last EDR Contact: 07/17/2018
Next Scheduled EDR Contact: 11/05/2018
Data Release Frequency: Varies

INYO COUNTY:

GOVERNMENT RECORDS SEARCHED / DATA CURRENCY TRACKING

CUPA Facility List

Cupa facility list.

Date of Government Version: 04/02/2018
Date Data Arrived at EDR: 04/03/2018
Date Made Active in Reports: 06/14/2018
Number of Days to Update: 72

Source: Inyo County Environmental Health Services
Telephone: 760-878-0238
Last EDR Contact: 05/30/2018
Next Scheduled EDR Contact: 09/03/2018
Data Release Frequency: Varies

KERN COUNTY:

Underground Storage Tank Sites & Tank Listing Kern County Sites and Tanks Listing.

Date of Government Version: 05/02/2018
Date Data Arrived at EDR: 05/07/2018
Date Made Active in Reports: 07/18/2018
Number of Days to Update: 72

Source: Kern County Environment Health Services Department
Telephone: 661-862-8700
Last EDR Contact: 05/02/2018
Next Scheduled EDR Contact: 08/20/2018
Data Release Frequency: Quarterly

KINGS COUNTY:

CUPA Facility List

A listing of sites included in the county's Certified Unified Program Agency database. California's Secretary for Environmental Protection established the unified hazardous materials and hazardous waste regulatory program as required by chapter 6.11 of the California Health and Safety Code. The Unified Program consolidates the administration, permits, inspections, and enforcement activities.

Date of Government Version: 06/12/2018
Date Data Arrived at EDR: 06/15/2018
Date Made Active in Reports: 07/13/2018
Number of Days to Update: 28

Source: Kings County Department of Public Health
Telephone: 559-584-1411
Last EDR Contact: 05/16/2018
Next Scheduled EDR Contact: 09/03/2018
Data Release Frequency: Varies

LAKE COUNTY:

CUPA Facility List

Cupa facility list

Date of Government Version: 05/09/2018
Date Data Arrived at EDR: 05/11/2018
Date Made Active in Reports: 06/14/2018
Number of Days to Update: 34

Source: Lake County Environmental Health
Telephone: 707-263-1164
Last EDR Contact: 07/16/2018
Next Scheduled EDR Contact: 10/29/2018
Data Release Frequency: Varies

LASSEN COUNTY:

CUPA Facility List

Cupa facility list

Date of Government Version: 01/22/2018
Date Data Arrived at EDR: 01/24/2018
Date Made Active in Reports: 03/14/2018
Number of Days to Update: 49

Source: Lassen County Environmental Health
Telephone: 530-251-8528
Last EDR Contact: 07/17/2018
Next Scheduled EDR Contact: 11/05/2018
Data Release Frequency: Varies

LOS ANGELES COUNTY:

GOVERNMENT RECORDS SEARCHED / DATA CURRENCY TRACKING

San Gabriel Valley Areas of Concern

San Gabriel Valley areas where VOC contamination is at or above the MCL as designated by region 9 EPA office.

Date of Government Version: 03/30/2009
Date Data Arrived at EDR: 03/31/2009
Date Made Active in Reports: 10/23/2009
Number of Days to Update: 206

Source: EPA Region 9
Telephone: 415-972-3178
Last EDR Contact: 06/13/2018
Next Scheduled EDR Contact: 10/01/2018
Data Release Frequency: No Update Planned

HMS: Street Number List

Industrial Waste and Underground Storage Tank Sites.

Date of Government Version: 04/12/2018
Date Data Arrived at EDR: 04/16/2018
Date Made Active in Reports: 06/15/2018
Number of Days to Update: 60

Source: Department of Public Works
Telephone: 626-458-3517
Last EDR Contact: 07/05/2018
Next Scheduled EDR Contact: 10/22/2018
Data Release Frequency: Semi-Annually

List of Solid Waste Facilities

Solid Waste Facilities in Los Angeles County.

Date of Government Version: 04/16/2018
Date Data Arrived at EDR: 04/17/2018
Date Made Active in Reports: 06/19/2018
Number of Days to Update: 63

Source: La County Department of Public Works
Telephone: 818-458-5185
Last EDR Contact: 07/18/2018
Next Scheduled EDR Contact: 10/29/2018
Data Release Frequency: Varies

City of Los Angeles Landfills

Landfills owned and maintained by the City of Los Angeles.

Date of Government Version: 01/01/2018
Date Data Arrived at EDR: 05/01/2018
Date Made Active in Reports: 05/14/2018
Number of Days to Update: 13

Source: Engineering & Construction Division
Telephone: 213-473-7869
Last EDR Contact: 07/11/2018
Next Scheduled EDR Contact: 10/29/2018
Data Release Frequency: Varies

Site Mitigation List

Industrial sites that have had some sort of spill or complaint.

Date of Government Version: 04/01/2018
Date Data Arrived at EDR: 04/17/2018
Date Made Active in Reports: 06/19/2018
Number of Days to Update: 63

Source: Community Health Services
Telephone: 323-890-7806
Last EDR Contact: 07/20/2018
Next Scheduled EDR Contact: 10/29/2018
Data Release Frequency: Annually

City of El Segundo Underground Storage Tank

Underground storage tank sites located in El Segundo city.

Date of Government Version: 01/21/2017
Date Data Arrived at EDR: 04/19/2017
Date Made Active in Reports: 05/10/2017
Number of Days to Update: 21

Source: City of El Segundo Fire Department
Telephone: 310-524-2236
Last EDR Contact: 07/11/2018
Next Scheduled EDR Contact: 10/29/2018
Data Release Frequency: Semi-Annually

City of Long Beach Underground Storage Tank

Underground storage tank sites located in the city of Long Beach.

Date of Government Version: 03/09/2017
Date Data Arrived at EDR: 03/10/2017
Date Made Active in Reports: 05/03/2017
Number of Days to Update: 54

Source: City of Long Beach Fire Department
Telephone: 562-570-2563
Last EDR Contact: 07/17/2018
Next Scheduled EDR Contact: 11/05/2018
Data Release Frequency: Annually

GOVERNMENT RECORDS SEARCHED / DATA CURRENCY TRACKING

City of Torrance Underground Storage Tank

Underground storage tank sites located in the city of Torrance.

Date of Government Version: 01/04/2018

Date Data Arrived at EDR: 01/05/2018

Date Made Active in Reports: 01/18/2018

Number of Days to Update: 13

Source: City of Torrance Fire Department

Telephone: 310-618-2973

Last EDR Contact: 07/23/2018

Next Scheduled EDR Contact: 10/22/2018

Data Release Frequency: Semi-Annually

MADERA COUNTY:

CUPA Facility List

A listing of sites included in the county's Certified Unified Program Agency database. California's Secretary for Environmental Protection established the unified hazardous materials and hazardous waste regulatory program as required by chapter 6.11 of the California Health and Safety Code. The Unified Program consolidates the administration, permits, inspections, and enforcement activities.

Date of Government Version: 02/21/2018

Date Data Arrived at EDR: 02/22/2018

Date Made Active in Reports: 04/03/2018

Number of Days to Update: 40

Source: Madera County Environmental Health

Telephone: 559-675-7823

Last EDR Contact: 05/16/2018

Next Scheduled EDR Contact: 09/03/2018

Data Release Frequency: Varies

MARIN COUNTY:

Underground Storage Tank Sites

Currently permitted USTs in Marin County.

Date of Government Version: 03/30/2018

Date Data Arrived at EDR: 04/06/2018

Date Made Active in Reports: 05/04/2018

Number of Days to Update: 28

Source: Public Works Department Waste Management

Telephone: 415-473-6647

Last EDR Contact: 07/11/2018

Next Scheduled EDR Contact: 10/15/2018

Data Release Frequency: Semi-Annually

MERCED COUNTY:

CUPA Facility List

CUPA facility list.

Date of Government Version: 05/30/2018

Date Data Arrived at EDR: 06/01/2018

Date Made Active in Reports: 07/13/2018

Number of Days to Update: 42

Source: Merced County Environmental Health

Telephone: 209-381-1094

Last EDR Contact: 05/16/2018

Next Scheduled EDR Contact: 09/03/2018

Data Release Frequency: Varies

MONO COUNTY:

CUPA Facility List

CUPA Facility List

Date of Government Version: 05/22/2018

Date Data Arrived at EDR: 05/24/2018

Date Made Active in Reports: 07/13/2018

Number of Days to Update: 50

Source: Mono County Health Department

Telephone: 760-932-5580

Last EDR Contact: 05/22/2018

Next Scheduled EDR Contact: 09/10/2018

Data Release Frequency: Varies

MONTEREY COUNTY:

GOVERNMENT RECORDS SEARCHED / DATA CURRENCY TRACKING

CUPA Facility Listing

CUPA Program listing from the Environmental Health Division.

Date of Government Version: 06/13/2018
Date Data Arrived at EDR: 06/19/2018
Date Made Active in Reports: 07/20/2018
Number of Days to Update: 31

Source: Monterey County Health Department
Telephone: 831-796-1297
Last EDR Contact: 07/02/2018
Next Scheduled EDR Contact: 10/15/2018
Data Release Frequency: Varies

NAPA COUNTY:

Sites With Reported Contamination

A listing of leaking underground storage tank sites located in Napa county.

Date of Government Version: 01/09/2017
Date Data Arrived at EDR: 01/11/2017
Date Made Active in Reports: 03/02/2017
Number of Days to Update: 50

Source: Napa County Department of Environmental Management
Telephone: 707-253-4269
Last EDR Contact: 05/22/2018
Next Scheduled EDR Contact: 09/10/2018
Data Release Frequency: No Update Planned

Closed and Operating Underground Storage Tank Sites

Underground storage tank sites located in Napa county.

Date of Government Version: 05/23/2018
Date Data Arrived at EDR: 05/31/2018
Date Made Active in Reports: 07/11/2018
Number of Days to Update: 41

Source: Napa County Department of Environmental Management
Telephone: 707-253-4269
Last EDR Contact: 05/22/2018
Next Scheduled EDR Contact: 09/10/2018
Data Release Frequency: No Update Planned

NEVADA COUNTY:

CUPA Facility List

CUPA facility list.

Date of Government Version: 04/24/2018
Date Data Arrived at EDR: 05/01/2018
Date Made Active in Reports: 06/15/2018
Number of Days to Update: 45

Source: Community Development Agency
Telephone: 530-265-1467
Last EDR Contact: 07/24/2018
Next Scheduled EDR Contact: 11/12/2018
Data Release Frequency: Varies

ORANGE COUNTY:

List of Industrial Site Cleanups

Petroleum and non-petroleum spills.

Date of Government Version: 04/02/2018
Date Data Arrived at EDR: 05/11/2018
Date Made Active in Reports: 06/22/2018
Number of Days to Update: 42

Source: Health Care Agency
Telephone: 714-834-3446
Last EDR Contact: 05/07/2018
Next Scheduled EDR Contact: 08/20/2018
Data Release Frequency: Annually

List of Underground Storage Tank Cleanups

Orange County Underground Storage Tank Cleanups (LUST).

Date of Government Version: 04/02/2018
Date Data Arrived at EDR: 05/11/2018
Date Made Active in Reports: 06/25/2018
Number of Days to Update: 45

Source: Health Care Agency
Telephone: 714-834-3446
Last EDR Contact: 05/07/2018
Next Scheduled EDR Contact: 08/20/2018
Data Release Frequency: Quarterly

GOVERNMENT RECORDS SEARCHED / DATA CURRENCY TRACKING

List of Underground Storage Tank Facilities

Orange County Underground Storage Tank Facilities (UST).

Date of Government Version: 04/02/2018

Date Data Arrived at EDR: 05/08/2018

Date Made Active in Reports: 07/10/2018

Number of Days to Update: 63

Source: Health Care Agency

Telephone: 714-834-3446

Last EDR Contact: 05/08/2018

Next Scheduled EDR Contact: 08/20/2018

Data Release Frequency: Quarterly

PLACER COUNTY:

Master List of Facilities

List includes aboveground tanks, underground tanks and cleanup sites.

Date of Government Version: 05/31/2018

Date Data Arrived at EDR: 06/05/2018

Date Made Active in Reports: 07/18/2018

Number of Days to Update: 43

Source: Placer County Health and Human Services

Telephone: 530-745-2363

Last EDR Contact: 05/31/2018

Next Scheduled EDR Contact: 09/17/2018

Data Release Frequency: Semi-Annually

PLUMAS COUNTY:

CUPA Facility List

Plumas County CUPA Program facilities.

Date of Government Version: 01/22/2018

Date Data Arrived at EDR: 01/24/2018

Date Made Active in Reports: 03/15/2018

Number of Days to Update: 50

Source: Plumas County Environmental Health

Telephone: 530-283-6355

Last EDR Contact: 07/17/2018

Next Scheduled EDR Contact: 11/05/2018

Data Release Frequency: Varies

RIVERSIDE COUNTY:

Listing of Underground Tank Cleanup Sites

Riverside County Underground Storage Tank Cleanup Sites (LUST).

Date of Government Version: 04/05/2018

Date Data Arrived at EDR: 04/10/2018

Date Made Active in Reports: 05/04/2018

Number of Days to Update: 24

Source: Department of Environmental Health

Telephone: 951-358-5055

Last EDR Contact: 06/18/2018

Next Scheduled EDR Contact: 10/01/2018

Data Release Frequency: Quarterly

Underground Storage Tank Tank List

Underground storage tank sites located in Riverside county.

Date of Government Version: 04/05/2018

Date Data Arrived at EDR: 04/10/2018

Date Made Active in Reports: 05/04/2018

Number of Days to Update: 24

Source: Department of Environmental Health

Telephone: 951-358-5055

Last EDR Contact: 06/18/2018

Next Scheduled EDR Contact: 10/01/2018

Data Release Frequency: Quarterly

SACRAMENTO COUNTY:

Toxic Site Clean-Up List

List of sites where unauthorized releases of potentially hazardous materials have occurred.

GOVERNMENT RECORDS SEARCHED / DATA CURRENCY TRACKING

Date of Government Version: 02/02/2018
Date Data Arrived at EDR: 04/04/2018
Date Made Active in Reports: 06/14/2018
Number of Days to Update: 71

Source: Sacramento County Environmental Management
Telephone: 916-875-8406
Last EDR Contact: 07/03/2018
Next Scheduled EDR Contact: 10/15/2018
Data Release Frequency: Quarterly

Master Hazardous Materials Facility List

Any business that has hazardous materials on site - hazardous material storage sites, underground storage tanks, waste generators.

Date of Government Version: 02/02/2018
Date Data Arrived at EDR: 04/04/2018
Date Made Active in Reports: 06/19/2018
Number of Days to Update: 76

Source: Sacramento County Environmental Management
Telephone: 916-875-8406
Last EDR Contact: 07/03/2018
Next Scheduled EDR Contact: 10/15/2018
Data Release Frequency: Quarterly

SAN BENITO COUNTY:

CUPA Facility List

Cupa facility list

Date of Government Version: 05/16/2018
Date Data Arrived at EDR: 05/22/2018
Date Made Active in Reports: 07/13/2018
Number of Days to Update: 52

Source: San Benito County Environmental Health
Telephone: N/A
Last EDR Contact: 05/16/2018
Next Scheduled EDR Contact: 08/20/2018
Data Release Frequency: Varies

SAN BERNARDINO COUNTY:

Hazardous Material Permits

This listing includes underground storage tanks, medical waste handlers/generators, hazardous materials handlers, hazardous waste generators, and waste oil generators/handlers.

Date of Government Version: 04/09/2018
Date Data Arrived at EDR: 04/11/2018
Date Made Active in Reports: 06/19/2018
Number of Days to Update: 69

Source: San Bernardino County Fire Department Hazardous Materials Division
Telephone: 909-387-3041
Last EDR Contact: 04/06/2018
Next Scheduled EDR Contact: 08/20/2018
Data Release Frequency: Quarterly

SAN DIEGO COUNTY:

Hazardous Materials Management Division Database

The database includes: HE58 - This report contains the business name, site address, business phone number, establishment 'H' permit number, type of permit, and the business status. HE17 - In addition to providing the same information provided in the HE58 listing, HE17 provides inspection dates, violations received by the establishment, hazardous waste generated, the quantity, method of storage, treatment/disposal of waste and the hauler, and information on underground storage tanks. Unauthorized Release List - Includes a summary of environmental contamination cases in San Diego County (underground tank cases, non-tank cases, groundwater contamination, and soil contamination are included.)

Date of Government Version: 06/04/2018
Date Data Arrived at EDR: 06/06/2018
Date Made Active in Reports: 07/17/2018
Number of Days to Update: 41

Source: Hazardous Materials Management Division
Telephone: 619-338-2268
Last EDR Contact: 06/06/2018
Next Scheduled EDR Contact: 09/17/2018
Data Release Frequency: Quarterly

GOVERNMENT RECORDS SEARCHED / DATA CURRENCY TRACKING

Solid Waste Facilities

San Diego County Solid Waste Facilities.

Date of Government Version: 04/18/2018
Date Data Arrived at EDR: 04/24/2018
Date Made Active in Reports: 06/19/2018
Number of Days to Update: 56

Source: Department of Health Services
Telephone: 619-338-2209
Last EDR Contact: 07/17/2018
Next Scheduled EDR Contact: 11/05/2018
Data Release Frequency: Varies

Local Oversight Program Listing

A listing of all LOP release sites that are or were under the County of San Diego's jurisdiction. Included are closed or transferred cases, open cases, and cases that did not have a case type indicated. The cases without a case type are mostly complaints; however, some of them could be LOP cases.

Date of Government Version: 04/18/2018
Date Data Arrived at EDR: 04/23/2018
Date Made Active in Reports: 05/04/2018
Number of Days to Update: 11

Source: Department of Environmental Health
Telephone: 858-505-6874
Last EDR Contact: 07/17/2018
Next Scheduled EDR Contact: 11/05/2018
Data Release Frequency: Varies

Environmental Case Listing

The listing contains all underground tank release cases and projects pertaining to properties contaminated with hazardous substances that are actively under review by the Site Assessment and Mitigation Program.

Date of Government Version: 03/23/2010
Date Data Arrived at EDR: 06/15/2010
Date Made Active in Reports: 07/09/2010
Number of Days to Update: 24

Source: San Diego County Department of Environmental Health
Telephone: 619-338-2371
Last EDR Contact: 05/31/2018
Next Scheduled EDR Contact: 09/17/2018
Data Release Frequency: No Update Planned

SAN FRANCISCO COUNTY:

Local Oversight Facilities

A listing of leaking underground storage tank sites located in San Francisco county.

Date of Government Version: 09/19/2008
Date Data Arrived at EDR: 09/19/2008
Date Made Active in Reports: 09/29/2008
Number of Days to Update: 10

Source: Department Of Public Health San Francisco County
Telephone: 415-252-3920
Last EDR Contact: 05/02/2018
Next Scheduled EDR Contact: 08/20/2018
Data Release Frequency: Quarterly

Underground Storage Tank Information

Underground storage tank sites located in San Francisco county.

Date of Government Version: 06/07/2018
Date Data Arrived at EDR: 06/12/2018
Date Made Active in Reports: 07/10/2018
Number of Days to Update: 28

Source: Department of Public Health
Telephone: 415-252-3920
Last EDR Contact: 05/02/2018
Next Scheduled EDR Contact: 08/20/2018
Data Release Frequency: Quarterly

SAN JOAQUIN COUNTY:

San Joaquin Co. UST

A listing of underground storage tank locations in San Joaquin county.

Date of Government Version: 06/22/2018
Date Data Arrived at EDR: 06/26/2018
Date Made Active in Reports: 07/11/2018
Number of Days to Update: 15

Source: Environmental Health Department
Telephone: N/A
Last EDR Contact: 06/14/2018
Next Scheduled EDR Contact: 10/01/2018
Data Release Frequency: Semi-Annually

SAN LUIS OBISPO COUNTY:

GOVERNMENT RECORDS SEARCHED / DATA CURRENCY TRACKING

CUPA Facility List

Cupa Facility List.

Date of Government Version: 05/16/2018
Date Data Arrived at EDR: 05/22/2018
Date Made Active in Reports: 07/17/2018
Number of Days to Update: 56

Source: San Luis Obispo County Public Health Department
Telephone: 805-781-5596
Last EDR Contact: 05/16/2018
Next Scheduled EDR Contact: 09/03/2018
Data Release Frequency: Varies

SAN MATEO COUNTY:

Business Inventory

List includes Hazardous Materials Business Plan, hazardous waste generators, and underground storage tanks.

Date of Government Version: 03/14/2018
Date Data Arrived at EDR: 03/20/2018
Date Made Active in Reports: 05/04/2018
Number of Days to Update: 45

Source: San Mateo County Environmental Health Services Division
Telephone: 650-363-1921
Last EDR Contact: 06/06/2018
Next Scheduled EDR Contact: 09/24/2018
Data Release Frequency: Annually

Fuel Leak List

A listing of leaking underground storage tank sites located in San Mateo county.

Date of Government Version: 03/15/2018
Date Data Arrived at EDR: 03/20/2018
Date Made Active in Reports: 05/04/2018
Number of Days to Update: 45

Source: San Mateo County Environmental Health Services Division
Telephone: 650-363-1921
Last EDR Contact: 06/06/2018
Next Scheduled EDR Contact: 09/24/2018
Data Release Frequency: Semi-Annually

SANTA BARBARA COUNTY:

CUPA Facility Listing

CUPA Program Listing from the Environmental Health Services division.

Date of Government Version: 09/08/2011
Date Data Arrived at EDR: 09/09/2011
Date Made Active in Reports: 10/07/2011
Number of Days to Update: 28

Source: Santa Barbara County Public Health Department
Telephone: 805-686-8167
Last EDR Contact: 05/16/2018
Next Scheduled EDR Contact: 09/03/2018
Data Release Frequency: Varies

SANTA CLARA COUNTY:

Cupa Facility List

Cupa facility list

Date of Government Version: 05/16/2018
Date Data Arrived at EDR: 05/23/2018
Date Made Active in Reports: 07/17/2018
Number of Days to Update: 55

Source: Department of Environmental Health
Telephone: 408-918-1973
Last EDR Contact: 05/16/2018
Next Scheduled EDR Contact: 09/03/2018
Data Release Frequency: Varies

HIST LUST - Fuel Leak Site Activity Report

A listing of open and closed leaking underground storage tanks. This listing is no longer updated by the county. Leaking underground storage tanks are now handled by the Department of Environmental Health.

Date of Government Version: 03/29/2005
Date Data Arrived at EDR: 03/30/2005
Date Made Active in Reports: 04/21/2005
Number of Days to Update: 22

Source: Santa Clara Valley Water District
Telephone: 408-265-2600
Last EDR Contact: 03/23/2009
Next Scheduled EDR Contact: 06/22/2009
Data Release Frequency: No Update Planned

GOVERNMENT RECORDS SEARCHED / DATA CURRENCY TRACKING

LOP Listing

A listing of leaking underground storage tanks located in Santa Clara county.

Date of Government Version: 03/03/2014
Date Data Arrived at EDR: 03/05/2014
Date Made Active in Reports: 03/18/2014
Number of Days to Update: 13

Source: Department of Environmental Health
Telephone: 408-918-3417
Last EDR Contact: 05/22/2018
Next Scheduled EDR Contact: 09/10/2018
Data Release Frequency: Annually

Hazardous Material Facilities

Hazardous material facilities, including underground storage tank sites.

Date of Government Version: 05/16/2018
Date Data Arrived at EDR: 05/22/2018
Date Made Active in Reports: 07/19/2018
Number of Days to Update: 58

Source: City of San Jose Fire Department
Telephone: 408-535-7694
Last EDR Contact: 05/16/2018
Next Scheduled EDR Contact: 08/20/2018
Data Release Frequency: Annually

SANTA CRUZ COUNTY:

CUPA Facility List

CUPA facility listing.

Date of Government Version: 01/21/2017
Date Data Arrived at EDR: 02/22/2017
Date Made Active in Reports: 05/23/2017
Number of Days to Update: 90

Source: Santa Cruz County Environmental Health
Telephone: 831-464-2761
Last EDR Contact: 05/16/2018
Next Scheduled EDR Contact: 09/03/2018
Data Release Frequency: Varies

SHASTA COUNTY:

CUPA Facility List

Cupa Facility List.

Date of Government Version: 06/15/2017
Date Data Arrived at EDR: 06/19/2017
Date Made Active in Reports: 08/09/2017
Number of Days to Update: 51

Source: Shasta County Department of Resource Management
Telephone: 530-225-5789
Last EDR Contact: 05/16/2018
Next Scheduled EDR Contact: 09/03/2018
Data Release Frequency: Varies

SOLANO COUNTY:

Leaking Underground Storage Tanks

A listing of leaking underground storage tank sites located in Solano county.

Date of Government Version: 06/04/2018
Date Data Arrived at EDR: 06/08/2018
Date Made Active in Reports: 07/18/2018
Number of Days to Update: 40

Source: Solano County Department of Environmental Management
Telephone: 707-784-6770
Last EDR Contact: 05/31/2018
Next Scheduled EDR Contact: 09/17/2018
Data Release Frequency: Quarterly

Underground Storage Tanks

Underground storage tank sites located in Solano county.

Date of Government Version: 06/04/2018
Date Data Arrived at EDR: 06/12/2018
Date Made Active in Reports: 07/12/2018
Number of Days to Update: 30

Source: Solano County Department of Environmental Management
Telephone: 707-784-6770
Last EDR Contact: 05/31/2018
Next Scheduled EDR Contact: 09/17/2018
Data Release Frequency: Quarterly

SONOMA COUNTY:

GOVERNMENT RECORDS SEARCHED / DATA CURRENCY TRACKING

Cupa Facility List

Cupa Facility list

Date of Government Version: 06/19/2018
Date Data Arrived at EDR: 06/26/2018
Date Made Active in Reports: 07/17/2018
Number of Days to Update: 21

Source: County of Sonoma Fire & Emergency Services Department
Telephone: 707-565-1174
Last EDR Contact: 06/21/2018
Next Scheduled EDR Contact: 10/08/2018
Data Release Frequency: Varies

Leaking Underground Storage Tank Sites

A listing of leaking underground storage tank sites located in Sonoma county.

Date of Government Version: 04/03/2018
Date Data Arrived at EDR: 04/06/2018
Date Made Active in Reports: 05/09/2018
Number of Days to Update: 33

Source: Department of Health Services
Telephone: 707-565-6565
Last EDR Contact: 06/21/2018
Next Scheduled EDR Contact: 10/08/2018
Data Release Frequency: Quarterly

STANISLAUS COUNTY:

CUPA Facility List

Cupa facility list

Date of Government Version: 05/08/2018
Date Data Arrived at EDR: 05/11/2018
Date Made Active in Reports: 06/15/2018
Number of Days to Update: 35

Source: Stanislaus County Department of Environmental Protection
Telephone: 209-525-6751
Last EDR Contact: 07/16/2018
Next Scheduled EDR Contact: 10/29/2018
Data Release Frequency: Varies

SUTTER COUNTY:

Underground Storage Tanks

Underground storage tank sites located in Sutter county.

Date of Government Version: 06/04/2018
Date Data Arrived at EDR: 06/08/2018
Date Made Active in Reports: 07/11/2018
Number of Days to Update: 33

Source: Sutter County Department of Agriculture
Telephone: 530-822-7500
Last EDR Contact: 05/31/2018
Next Scheduled EDR Contact: 09/17/2018
Data Release Frequency: Semi-Annually

TEHAMA COUNTY:

CUPA Facility List

Cupa facilities

Date of Government Version: 01/26/2018
Date Data Arrived at EDR: 02/02/2018
Date Made Active in Reports: 03/21/2018
Number of Days to Update: 47

Source: Tehama County Department of Environmental Health
Telephone: 530-527-8020
Last EDR Contact: 05/03/2018
Next Scheduled EDR Contact: 08/20/2018
Data Release Frequency: Varies

TRINITY COUNTY:

CUPA Facility List

Cupa facility list

GOVERNMENT RECORDS SEARCHED / DATA CURRENCY TRACKING

Date of Government Version: 04/23/2018
Date Data Arrived at EDR: 04/25/2018
Date Made Active in Reports: 06/15/2018
Number of Days to Update: 51

Source: Department of Toxic Substances Control
Telephone: 760-352-0381
Last EDR Contact: 07/17/2018
Next Scheduled EDR Contact: 11/05/2018
Data Release Frequency: Varies

TULARE COUNTY:

CUPA Facility List

Cupa program facilities

Date of Government Version: 03/19/2018
Date Data Arrived at EDR: 03/22/2018
Date Made Active in Reports: 04/17/2018
Number of Days to Update: 26

Source: Tulare County Environmental Health Services Division
Telephone: 559-624-7400
Last EDR Contact: 07/16/2018
Next Scheduled EDR Contact: 08/20/2018
Data Release Frequency: Varies

TUOLUMNE COUNTY:

CUPA Facility List

Cupa facility list

Date of Government Version: 04/23/2018
Date Data Arrived at EDR: 04/25/2018
Date Made Active in Reports: 06/25/2018
Number of Days to Update: 61

Source: Division of Environmental Health
Telephone: 209-533-5633
Last EDR Contact: 07/17/2018
Next Scheduled EDR Contact: 11/05/2018
Data Release Frequency: Varies

VENTURA COUNTY:

Business Plan, Hazardous Waste Producers, and Operating Underground Tanks

The BWT list indicates by site address whether the Environmental Health Division has Business Plan (B), Waste Producer (W), and/or Underground Tank (T) information.

Date of Government Version: 03/26/2018
Date Data Arrived at EDR: 04/25/2018
Date Made Active in Reports: 06/22/2018
Number of Days to Update: 58

Source: Ventura County Environmental Health Division
Telephone: 805-654-2813
Last EDR Contact: 07/23/2018
Next Scheduled EDR Contact: 11/05/2018
Data Release Frequency: Quarterly

Inventory of Illegal Abandoned and Inactive Sites

Ventura County Inventory of Closed, Illegal Abandoned, and Inactive Sites.

Date of Government Version: 12/01/2011
Date Data Arrived at EDR: 12/01/2011
Date Made Active in Reports: 01/19/2012
Number of Days to Update: 49

Source: Environmental Health Division
Telephone: 805-654-2813
Last EDR Contact: 06/27/2018
Next Scheduled EDR Contact: 10/15/2018
Data Release Frequency: Annually

Listing of Underground Tank Cleanup Sites

Ventura County Underground Storage Tank Cleanup Sites (LUST).

Date of Government Version: 05/29/2008
Date Data Arrived at EDR: 06/24/2008
Date Made Active in Reports: 07/31/2008
Number of Days to Update: 37

Source: Environmental Health Division
Telephone: 805-654-2813
Last EDR Contact: 05/09/2018
Next Scheduled EDR Contact: 08/27/2018
Data Release Frequency: Quarterly

GOVERNMENT RECORDS SEARCHED / DATA CURRENCY TRACKING

Medical Waste Program List

To protect public health and safety and the environment from potential exposure to disease causing agents, the Environmental Health Division Medical Waste Program regulates the generation, handling, storage, treatment and disposal of medical waste throughout the County.

Date of Government Version: 03/26/2018
Date Data Arrived at EDR: 04/25/2018
Date Made Active in Reports: 06/25/2018
Number of Days to Update: 61

Source: Ventura County Resource Management Agency
Telephone: 805-654-2813
Last EDR Contact: 07/23/2018
Next Scheduled EDR Contact: 11/05/2018
Data Release Frequency: Quarterly

Underground Tank Closed Sites List

Ventura County Operating Underground Storage Tank Sites (UST)/Underground Tank Closed Sites List.

Date of Government Version: 04/26/2018
Date Data Arrived at EDR: 06/13/2018
Date Made Active in Reports: 07/11/2018
Number of Days to Update: 28

Source: Environmental Health Division
Telephone: 805-654-2813
Last EDR Contact: 06/13/2018
Next Scheduled EDR Contact: 09/24/2018
Data Release Frequency: Quarterly

YOLO COUNTY:

Underground Storage Tank Comprehensive Facility Report

Underground storage tank sites located in Yolo county.

Date of Government Version: 06/20/2018
Date Data Arrived at EDR: 07/03/2018
Date Made Active in Reports: 07/12/2018
Number of Days to Update: 9

Source: Yolo County Department of Health
Telephone: 530-666-8646
Last EDR Contact: 06/27/2018
Next Scheduled EDR Contact: 10/15/2018
Data Release Frequency: Annually

YUBA COUNTY:

CUPA Facility List

CUPA facility listing for Yuba County.

Date of Government Version: 05/10/2018
Date Data Arrived at EDR: 05/15/2018
Date Made Active in Reports: 06/15/2018
Number of Days to Update: 31

Source: Yuba County Environmental Health Department
Telephone: 530-749-7523
Last EDR Contact: 07/24/2018
Next Scheduled EDR Contact: 11/12/2018
Data Release Frequency: Varies

OTHER DATABASE(S)

Depending on the geographic area covered by this report, the data provided in these specialty databases may or may not be complete. For example, the existence of wetlands information data in a specific report does not mean that all wetlands in the area covered by the report are included. Moreover, the absence of any reported wetlands information does not necessarily mean that wetlands do not exist in the area covered by the report.

CT MANIFEST: Hazardous Waste Manifest Data

Facility and manifest data. Manifest is a document that lists and tracks hazardous waste from the generator through transporters to a tsd facility.

Date of Government Version: 01/03/2018
Date Data Arrived at EDR: 02/14/2018
Date Made Active in Reports: 03/22/2018
Number of Days to Update: 36

Source: Department of Energy & Environmental Protection
Telephone: 860-424-3375
Last EDR Contact: 05/18/2018
Next Scheduled EDR Contact: 08/27/2018
Data Release Frequency: No Update Planned

GOVERNMENT RECORDS SEARCHED / DATA CURRENCY TRACKING

NJ MANIFEST: Manifest Information

Hazardous waste manifest information.

Date of Government Version: 12/31/2016
Date Data Arrived at EDR: 04/11/2017
Date Made Active in Reports: 07/27/2017
Number of Days to Update: 107

Source: Department of Environmental Protection
Telephone: N/A
Last EDR Contact: 07/13/2018
Next Scheduled EDR Contact: 10/22/2018
Data Release Frequency: Annually

NY MANIFEST: Facility and Manifest Data

Manifest is a document that lists and tracks hazardous waste from the generator through transporters to a TSD facility.

Date of Government Version: 04/30/2018
Date Data Arrived at EDR: 05/03/2018
Date Made Active in Reports: 06/07/2018
Number of Days to Update: 35

Source: Department of Environmental Conservation
Telephone: 518-402-8651
Last EDR Contact: 05/03/2018
Next Scheduled EDR Contact: 08/13/2018
Data Release Frequency: Quarterly

PA MANIFEST: Manifest Information

Hazardous waste manifest information.

Date of Government Version: 12/31/2016
Date Data Arrived at EDR: 07/25/2017
Date Made Active in Reports: 09/25/2017
Number of Days to Update: 62

Source: Department of Environmental Protection
Telephone: 717-783-8990
Last EDR Contact: 07/12/2018
Next Scheduled EDR Contact: 10/29/2018
Data Release Frequency: Annually

RI MANIFEST: Manifest information

Hazardous waste manifest information

Date of Government Version: 12/31/2017
Date Data Arrived at EDR: 02/23/2018
Date Made Active in Reports: 04/09/2018
Number of Days to Update: 45

Source: Department of Environmental Management
Telephone: 401-222-2797
Last EDR Contact: 05/21/2018
Next Scheduled EDR Contact: 09/03/2018
Data Release Frequency: Annually

WI MANIFEST: Manifest Information

Hazardous waste manifest information.

Date of Government Version: 12/31/2017
Date Data Arrived at EDR: 06/15/2018
Date Made Active in Reports: 07/09/2018
Number of Days to Update: 24

Source: Department of Natural Resources
Telephone: N/A
Last EDR Contact: 06/11/2018
Next Scheduled EDR Contact: 09/24/2018
Data Release Frequency: Annually

Oil/Gas Pipelines

Source: PennWell Corporation

Petroleum Bundle (Crude Oil, Refined Products, Petrochemicals, Gas Liquids (LPG/NGL), and Specialty Gases (Miscellaneous)) N = Natural Gas Bundle (Natural Gas, Gas Liquids (LPG/NGL), and Specialty Gases (Miscellaneous)). This map includes information copyrighted by PennWell Corporation. This information is provided on a best effort basis and PennWell Corporation does not guarantee its accuracy nor warrant its fitness for any particular purpose. Such information has been reprinted with the permission of PennWell.

Electric Power Transmission Line Data

Source: PennWell Corporation

This map includes information copyrighted by PennWell Corporation. This information is provided on a best effort basis and PennWell Corporation does not guarantee its accuracy nor warrant its fitness for any particular purpose. Such information has been reprinted with the permission of PennWell.

Sensitive Receptors: There are individuals deemed sensitive receptors due to their fragile immune systems and special sensitivity to environmental discharges. These sensitive receptors typically include the elderly, the sick, and children. While the location of all sensitive receptors cannot be determined, EDR indicates those buildings and facilities - schools, daycares, hospitals, medical centers, and nursing homes - where individuals who are sensitive receptors are likely to be located.

GOVERNMENT RECORDS SEARCHED / DATA CURRENCY TRACKING

AHA Hospitals:

Source: American Hospital Association, Inc.

Telephone: 312-280-5991

The database includes a listing of hospitals based on the American Hospital Association's annual survey of hospitals.

Medical Centers: Provider of Services Listing

Source: Centers for Medicare & Medicaid Services

Telephone: 410-786-3000

A listing of hospitals with Medicare provider number, produced by Centers of Medicare & Medicaid Services, a federal agency within the U.S. Department of Health and Human Services.

Nursing Homes

Source: National Institutes of Health

Telephone: 301-594-6248

Information on Medicare and Medicaid certified nursing homes in the United States.

Public Schools

Source: National Center for Education Statistics

Telephone: 202-502-7300

The National Center for Education Statistics' primary database on elementary and secondary public education in the United States. It is a comprehensive, annual, national statistical database of all public elementary and secondary schools and school districts, which contains data that are comparable across all states.

Private Schools

Source: National Center for Education Statistics

Telephone: 202-502-7300

The National Center for Education Statistics' primary database on private school locations in the United States.

Daycare Centers: Licensed Facilities

Source: Department of Social Services

Telephone: 916-657-4041

Flood Zone Data: This data was obtained from the Federal Emergency Management Agency (FEMA). It depicts 100-year and 500-year flood zones as defined by FEMA. It includes the National Flood Hazard Layer (NFHL) which incorporates Flood Insurance Rate Map (FIRM) data and Q3 data from FEMA in areas not covered by NFHL.

Source: FEMA

Telephone: 877-336-2627

Date of Government Version: 2003, 2015

NWI: National Wetlands Inventory. This data, available in select counties across the country, was obtained by EDR in 2002, 2005 and 2010 from the U.S. Fish and Wildlife Service.

State Wetlands Data: Wetland Inventory

Source: Department of Fish & Game

Telephone: 916-445-0411

Current USGS 7.5 Minute Topographic Map

Source: U.S. Geological Survey

STREET AND ADDRESS INFORMATION

© 2015 TomTom North America, Inc. All rights reserved. This material is proprietary and the subject of copyright protection and other intellectual property rights owned by or licensed to Tele Atlas North America, Inc. The use of this material is subject to the terms of a license agreement. You will be held liable for any unauthorized copying or disclosure of this material.

GEOCHECK[®] - PHYSICAL SETTING SOURCE ADDENDUM

TARGET PROPERTY ADDRESS

7422023047
7422023047
WILMINGTON, CA 90744

TARGET PROPERTY COORDINATES

Latitude (North):	33.792424 - 33° 47' 32.73"
Longitude (West):	118.257267 - 118° 15' 26.16"
Universal Transverse Mercator:	Zone 11
UTM X (Meters):	383606.3
UTM Y (Meters):	3739657.2
Elevation:	42 ft. above sea level

USGS TOPOGRAPHIC MAP

Target Property Map:	5633779 TORRANCE, CA
Version Date:	2012
East Map:	5652670 LONG BEACH, CA
Version Date:	2012

EDR's GeoCheck Physical Setting Source Addendum is provided to assist the environmental professional in forming an opinion about the impact of potential contaminant migration.

Assessment of the impact of contaminant migration generally has two principal investigative components:

1. Groundwater flow direction, and
2. Groundwater flow velocity.

Groundwater flow direction may be impacted by surface topography, hydrology, hydrogeology, characteristics of the soil, and nearby wells. Groundwater flow velocity is generally impacted by the nature of the geologic strata.

GEOCHECK® - PHYSICAL SETTING SOURCE SUMMARY

GROUNDWATER FLOW DIRECTION INFORMATION

Groundwater flow direction for a particular site is best determined by a qualified environmental professional using site-specific well data. If such data is not reasonably ascertainable, it may be necessary to rely on other sources of information, such as surface topographic information, hydrologic information, hydrogeologic data collected on nearby properties, and regional groundwater flow information (from deep aquifers).

TOPOGRAPHIC INFORMATION

Surface topography may be indicative of the direction of surficial groundwater flow. This information can be used to assist the environmental professional in forming an opinion about the impact of nearby contaminated properties or, should contamination exist on the target property, what downgradient sites might be impacted.

TARGET PROPERTY TOPOGRAPHY

General Topographic Gradient: General NE

SURROUNDING TOPOGRAPHY: ELEVATION PROFILES

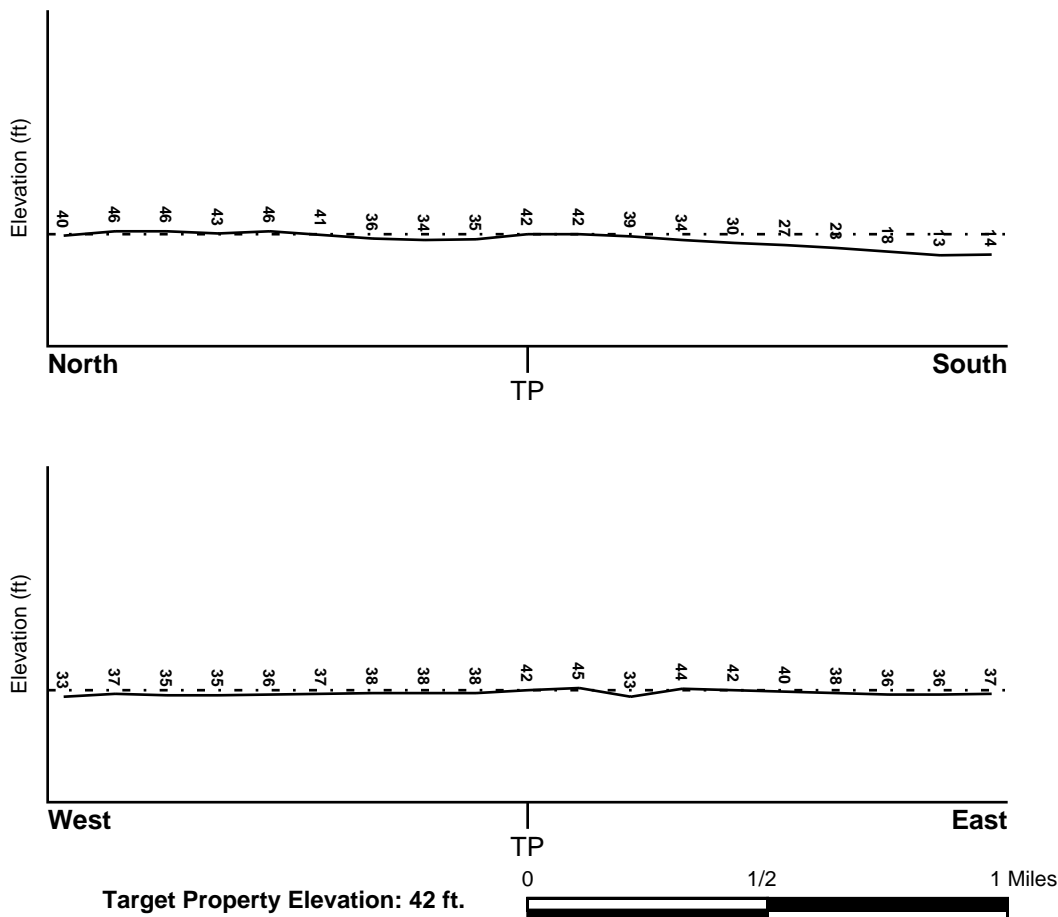

Source: Topography has been determined from the USGS 7.5' Digital Elevation Model and should be evaluated on a relative (not an absolute) basis. Relative elevation information between sites of close proximity should be field verified.

GEOCHECK® - PHYSICAL SETTING SOURCE SUMMARY

HYDROLOGIC INFORMATION

Surface water can act as a hydrologic barrier to groundwater flow. Such hydrologic information can be used to assist the environmental professional in forming an opinion about the impact of nearby contaminated properties or, should contamination exist on the target property, what downgradient sites might be impacted.

Refer to the Physical Setting Source Map following this summary for hydrologic information (major waterways and bodies of water).

FEMA FLOOD ZONE

<u>Flood Plain Panel at Target Property</u>	<u>FEMA Source Type</u>
06037C1945F	FEMA FIRM Flood data
<u>Additional Panels in search area:</u>	<u>FEMA Source Type</u>
06037C1965F	FEMA FIRM Flood data

NATIONAL WETLAND INVENTORY

<u>NWI Quad at Target Property</u>	<u>NWI Electronic Data Coverage</u>
TORRANCE	YES - refer to the Overview Map and Detail Map

HYDROGEOLOGIC INFORMATION

Hydrogeologic information obtained by installation of wells on a specific site can often be an indicator of groundwater flow direction in the immediate area. Such hydrogeologic information can be used to assist the environmental professional in forming an opinion about the impact of nearby contaminated properties or, should contamination exist on the target property, what downgradient sites might be impacted.

Site-Specific Hydrogeological Data*:

Search Radius:	1.25 miles
Location Relative to TP:	1/2 - 1 Mile NE
Site Name:	Ascon Operator Asbury Transp
Site EPA ID Number:	CAD980636468
Surficial Aquifer Flow Dir.:	Northwest
Measured Depth to Water:	65 feet.
Hydraulic Connection:	An aquitard does not separate the surficial and lower aquifers. A shale aquitard that separates two of the lower aquifers at the site is not present at a well 1.9 miles west of the site.
Sole Source Aquifer:	No information about a sole source aquifer is available
Data Quality:	Information based on site-specific subsurface investigations is documented in the CERCLIS investigation report(s)

AQUIFLOW®

Search Radius: 1.000 Mile.

EDR has developed the AQUIFLOW Information System to provide data on the general direction of groundwater flow at specific points. EDR has reviewed reports submitted by environmental professionals to regulatory authorities at select sites and has extracted the date of the report, groundwater flow direction as determined hydrogeologically, and the depth to water table.

<u>MAP ID</u>	<u>LOCATION FROM TP</u>	<u>GENERAL DIRECTION GROUNDWATER FLOW</u>
Not Reported		

GEOCHECK® - PHYSICAL SETTING SOURCE SUMMARY

GROUNDWATER FLOW VELOCITY INFORMATION

Groundwater flow velocity information for a particular site is best determined by a qualified environmental professional using site specific geologic and soil strata data. If such data are not reasonably ascertainable, it may be necessary to rely on other sources of information, including geologic age identification, rock stratigraphic unit and soil characteristics data collected on nearby properties and regional soil information. In general, contaminant plumes move more quickly through sandy-gravelly types of soils than silty-clayey types of soils.

GEOLOGIC INFORMATION IN GENERAL AREA OF TARGET PROPERTY

Geologic information can be used by the environmental professional in forming an opinion about the relative speed at which contaminant migration may be occurring.

ROCK STRATIGRAPHIC UNIT

Era: Cenozoic
System: Quaternary
Series: Quaternary
Code: Q (decoded above as Era, System & Series)

GEOLOGIC AGE IDENTIFICATION

Category: Stratified Sequence

Geologic Age and Rock Stratigraphic Unit Source: P.G. Schruben, R.E. Arndt and W.J. Bawiec, Geology of the Conterminous U.S. at 1:2,500,000 Scale - a digital representation of the 1974 P.B. King and H.M. Beikman Map, USGS Digital Data Series DDS - 11 (1994).

DOMINANT SOIL COMPOSITION IN GENERAL AREA OF TARGET PROPERTY

The U.S. Department of Agriculture's (USDA) Soil Conservation Service (SCS) leads the National Cooperative Soil Survey (NCSS) and is responsible for collecting, storing, maintaining and distributing soil survey information for privately owned lands in the United States. A soil map in a soil survey is a representation of soil patterns in a landscape. Soil maps for STATSGO are compiled by generalizing more detailed (SSURGO) soil survey maps. The following information is based on Soil Conservation Service STATSGO data.

Soil Component Name: URBAN LAND

Soil Surface Texture: variable

Hydrologic Group: Not reported

Soil Drainage Class: Not reported

Hydric Status: Soil does not meet the requirements for a hydric soil.

Corrosion Potential - Uncoated Steel: Not Reported

Depth to Bedrock Min: > 10 inches

Depth to Bedrock Max: > 10 inches

GEOCHECK® - PHYSICAL SETTING SOURCE SUMMARY

Soil Layer Information							
Layer	Boundary		Soil Texture Class	Classification		Permeability Rate (in/hr)	Soil Reaction (pH)
	Upper	Lower		AASHTO Group	Unified Soil		
1	0 inches	6 inches	variable	Not reported	Not reported	Max: 0.00 Min: 0.00	Max: 0.00 Min: 0.00

OTHER SOIL TYPES IN AREA

Based on Soil Conservation Service STATSGO data, the following additional subordinant soil types may appear within the general area of target property.

Soil Surface Textures: sandy loam
gravelly - sandy loam
silt loam
clay
fine sand
gravelly - sand
sand
fine sandy loam

Surficial Soil Types: sandy loam
gravelly - sandy loam
silt loam
clay
fine sand
gravelly - sand
sand
fine sandy loam

Shallow Soil Types: fine sandy loam
gravelly - loam
sandy clay
sandy clay loam
clay
silty clay
sand

Deeper Soil Types: gravelly - sandy loam
sandy loam
very gravelly - sandy loam
stratified
very fine sandy loam
weathered bedrock
sand
gravelly - fine sandy loam
silty clay loam
clay loam

GEOCHECK® - PHYSICAL SETTING SOURCE SUMMARY

LOCAL / REGIONAL WATER AGENCY RECORDS

EDR Local/Regional Water Agency records provide water well information to assist the environmental professional in assessing sources that may impact ground water flow direction, and in forming an opinion about the impact of contaminant migration on nearby drinking water wells.

WELL SEARCH DISTANCE INFORMATION

<u>DATABASE</u>	<u>SEARCH DISTANCE (miles)</u>
Federal USGS	1.000
Federal FRDS PWS	Nearest PWS within 0.001 miles
State Database	1.000

FEDERAL USGS WELL INFORMATION

<u>MAP ID</u>	<u>WELL ID</u>	<u>LOCATION FROM TP</u>
A3	USGS40000138193	1/8 - 1/4 Mile SSE
A4	USGS40000138189	1/8 - 1/4 Mile SSE
B5	USGS40000138187	1/4 - 1/2 Mile WSW
B6	USGS40000138188	1/4 - 1/2 Mile WSW
C7	USGS40000138281	1/4 - 1/2 Mile North
C8	USGS40000138282	1/4 - 1/2 Mile North
C9	USGS40000138283	1/4 - 1/2 Mile North
D12	USGS40000138164	1/2 - 1 Mile SE
D13	USGS40000138163	1/2 - 1 Mile SE
F21	USGS40000138118	1/2 - 1 Mile SSE
F22	USGS40000138119	1/2 - 1 Mile SSE
G23	USGS40000138131	1/2 - 1 Mile SW
G24	USGS40000138130	1/2 - 1 Mile SW
G25	USGS40000138132	1/2 - 1 Mile SW
G26	USGS40000138134	1/2 - 1 Mile SW
G27	USGS40000138133	1/2 - 1 Mile SW

FEDERAL FRDS PUBLIC WATER SUPPLY SYSTEM INFORMATION

<u>MAP ID</u>	<u>WELL ID</u>	<u>LOCATION FROM TP</u>
No PWS System Found		

Note: PWS System location is not always the same as well location.

STATE DATABASE WELL INFORMATION

<u>MAP ID</u>	<u>WELL ID</u>	<u>LOCATION FROM TP</u>
A1	CADW60000016309	1/8 - 1/4 Mile South
A2	CADW60000019556	1/8 - 1/4 Mile South
D10	CADW60000034704	1/2 - 1 Mile SE
D11	CADW60000019560	1/2 - 1 Mile SE
E14	5357	1/2 - 1 Mile NW

GEOCHECK® - PHYSICAL SETTING SOURCE SUMMARY

STATE DATABASE WELL INFORMATION

MAP ID	WELL ID	LOCATION FROM TP
E15	5356	1/2 - 1 Mile NW
E16	5358	1/2 - 1 Mile NW
E17	5360	1/2 - 1 Mile NW
E18	5359	1/2 - 1 Mile NW
F19	CADW60000001364	1/2 - 1 Mile SSE
F20	CADW600000018466	1/2 - 1 Mile SSE
G28	CADW60000000797	1/2 - 1 Mile SW
G29	CADW600000003474	1/2 - 1 Mile SW
G30	CADW600000014765	1/2 - 1 Mile SW
G31	CADW600000019559	1/2 - 1 Mile SW
G32	CADW600000034703	1/2 - 1 Mile SW
H33	CADW600000019561	1/2 - 1 Mile ESE
H34	CADW600000019562	1/2 - 1 Mile ESE

OTHER STATE DATABASE INFORMATION

STATE OIL/GAS WELL INFORMATION

MAP ID	WELL ID	LOCATION FROM TP
A1	CAOG11000214812	0 - 1/8 Mile NNW
A2	CAOG11000214811	0 - 1/8 Mile WNW
A3	CAOG11000214789	0 - 1/8 Mile NW
A4	CAOG11000214810	0 - 1/8 Mile West
A5	CAOG11000214388	0 - 1/8 Mile WNW
A6	CAOG11000204389	0 - 1/8 Mile ESE
A7	CAOG11000204391	0 - 1/8 Mile WSW
A8	CAOG11000214808	0 - 1/8 Mile West
A10	CAOG11000214386	0 - 1/8 Mile WNW
A9	CAOG11000214385	0 - 1/8 Mile WNW
A11	CAOG11000214387	0 - 1/8 Mile WNW
A12	CAOG11000204390	0 - 1/8 Mile WSW
A13	CAOG11000204388	0 - 1/8 Mile WSW
B14	CAOG11000201444	0 - 1/8 Mile NNW
B15	CAOG11000201802	1/8 - 1/4 Mile NNE
B16	CAOG11000201443	1/8 - 1/4 Mile NW
17	CAOG11000201445	1/8 - 1/4 Mile WNW
C18	CAOG11000201803	1/8 - 1/4 Mile SE
C20	CAOG11000201629	1/8 - 1/4 Mile SE
C19	CAOG11000201628	1/8 - 1/4 Mile SE
C21	CAOG11000201630	1/8 - 1/4 Mile SE
D22	CAOG11000201447	1/8 - 1/4 Mile West
E23	CAOG11000201627	1/8 - 1/4 Mile NNW
C24	CAOG11000202053	1/8 - 1/4 Mile SE
C25	CAOG11000202054	1/8 - 1/4 Mile SE
26	CAOG11000204385	1/8 - 1/4 Mile NE
E27	CAOG11000201624	1/8 - 1/4 Mile North
F28	CAOG11000201446	1/8 - 1/4 Mile NW
D29	CAOG11000201144	1/8 - 1/4 Mile West
30	CAOG11000200779	1/8 - 1/4 Mile East
E31	CAOG11000201625	1/8 - 1/4 Mile North
E32	CAOG11000201626	1/8 - 1/4 Mile North
G35	CAOG11000201994	1/4 - 1/2 Mile SSE
G36	CAOG11000201996	1/4 - 1/2 Mile SSE

GEOCHECK® - PHYSICAL SETTING SOURCE SUMMARY

STATE OIL/GAS WELL INFORMATION

MAP ID	WELL ID	LOCATION FROM TP
G33	CAOG11000201993	1/4 - 1/2 Mile SSE
G34	CAOG11000201992	1/4 - 1/2 Mile SSE
G37	CAOG11000201995	1/4 - 1/2 Mile SSE
F38	CAOG11000201979	1/4 - 1/2 Mile NNW
H39	CAOG11000201313	1/4 - 1/2 Mile West
H40	CAOG11000201603	1/4 - 1/2 Mile WNW
G41	CAOG11000202055	1/4 - 1/2 Mile SSE
G43	CAOG11000202057	1/4 - 1/2 Mile SSE
G42	CAOG11000202056	1/4 - 1/2 Mile SSE
H44	CAOG11000201314	1/4 - 1/2 Mile WNW
I45	CAOG11000200776	1/4 - 1/2 Mile ESE
I46	CAOG11000200778	1/4 - 1/2 Mile SE
J47	CAOG11000201123	1/4 - 1/2 Mile WSW
J48	CAOG11000188976	1/4 - 1/2 Mile WSW
J49	CAOG11000188977	1/4 - 1/2 Mile WSW
J50	CAOG11000188978	1/4 - 1/2 Mile WSW
J51	CAOG11000202346	1/4 - 1/2 Mile SW
J52	CAOG11000188895	1/4 - 1/2 Mile WSW
J54	CAOG11000188897	1/4 - 1/2 Mile WSW
J53	CAOG11000188896	1/4 - 1/2 Mile WSW
K55	CAOG11000201663	1/4 - 1/2 Mile SE
L56	CAOG11000188853	1/4 - 1/2 Mile NE
K57	CAOG11000200784	1/4 - 1/2 Mile SE
K58	CAOG11000200783	1/4 - 1/2 Mile SE
K59	CAOG11000200786	1/4 - 1/2 Mile SE
K60	CAOG11000200785	1/4 - 1/2 Mile SE
M63	CAOG11000188989	1/4 - 1/2 Mile SSE
M61	CAOG11000188987	1/4 - 1/2 Mile SSE
M62	CAOG11000188988	1/4 - 1/2 Mile SSE
K64	CAOG11000200777	1/4 - 1/2 Mile SE
N65	CAOG11000203052	1/4 - 1/2 Mile ENE
M66	CAOG11000202050	1/4 - 1/2 Mile SSE
M69	CAOG11000202051	1/4 - 1/2 Mile SSE
M68	CAOG11000202052	1/4 - 1/2 Mile SSE
M67	CAOG11000202049	1/4 - 1/2 Mile SSE
O71	CAOG11000188974	1/4 - 1/2 Mile SW
O72	CAOG11000188975	1/4 - 1/2 Mile SW
O70	CAOG11000188973	1/4 - 1/2 Mile SW
K73	CAOG11000193427	1/4 - 1/2 Mile SE
K74	CAOG11000193426	1/4 - 1/2 Mile SE
M75	CAOG11000202058	1/4 - 1/2 Mile SSE
M76	CAOG11000202059	1/4 - 1/2 Mile SSE
M77	CAOG11000202060	1/4 - 1/2 Mile SSE
N78	CAOG11000188854	1/4 - 1/2 Mile ENE
O81	CAOG11000201542	1/4 - 1/2 Mile SW
O82	CAOG11000201541	1/4 - 1/2 Mile SW
O79	CAOG11000201540	1/4 - 1/2 Mile SW
O80	CAOG11000201539	1/4 - 1/2 Mile SW
K84	CAOG11000200788	1/4 - 1/2 Mile SE
K83	CAOG11000200787	1/4 - 1/2 Mile SE
K85	CAOG11000200789	1/4 - 1/2 Mile SE
K88	CAOG11000200782	1/4 - 1/2 Mile SE
K87	CAOG11000200781	1/4 - 1/2 Mile SE
K86	CAOG11000200780	1/4 - 1/2 Mile SE
P89	CAOG11000194015	1/4 - 1/2 Mile North
Q92	CAOG11000188918	1/4 - 1/2 Mile SSW

GEOCHECK® - PHYSICAL SETTING SOURCE SUMMARY

STATE OIL/GAS WELL INFORMATION

MAP ID	WELL ID	LOCATION FROM TP
Q90	CAOG11000188916	1/4 - 1/2 Mile SSW
Q91	CAOG11000188917	1/4 - 1/2 Mile SSW
R94	CAOG11000201515	1/4 - 1/2 Mile South
R95	CAOG11000201516	1/4 - 1/2 Mile South
R93	CAOG11000201514	1/4 - 1/2 Mile South
P97	CAOG11000194096	1/4 - 1/2 Mile North
P96	CAOG11000194095	1/4 - 1/2 Mile North
P98	CAOG11000193858	1/4 - 1/2 Mile North
P99	CAOG11000194093	1/4 - 1/2 Mile North
S102	CAOG11000200775	1/4 - 1/2 Mile WSW
S100	CAOG11000200773	1/4 - 1/2 Mile WSW
S101	CAOG11000200774	1/4 - 1/2 Mile WSW
P103	CAOG11000194086	1/4 - 1/2 Mile North
P104	CAOG11000194087	1/4 - 1/2 Mile North
M105	CAOG11000214918	1/4 - 1/2 Mile South
M106	CAOG11000214919	1/4 - 1/2 Mile South
M107	CAOG11000214920	1/4 - 1/2 Mile South
M109	CAOG11000202044	1/4 - 1/2 Mile SSE
M108	CAOG11000202043	1/4 - 1/2 Mile SSE
M110	CAOG11000202045	1/4 - 1/2 Mile SSE
S111	CAOG11000200770	1/4 - 1/2 Mile WSW
S113	CAOG11000200772	1/4 - 1/2 Mile WSW
S112	CAOG11000200771	1/4 - 1/2 Mile WSW
T114	CAOG11000214699	1/4 - 1/2 Mile West
T115	CAOG11000214700	1/4 - 1/2 Mile West
L116	CAOG11000193884	1/4 - 1/2 Mile NE
O117	CAOG11000204392	1/4 - 1/2 Mile SW
L118	CAOG11000193883	1/4 - 1/2 Mile NE
T120	CAOG11000214698	1/4 - 1/2 Mile West
T119	CAOG11000214697	1/4 - 1/2 Mile West
L121	CAOG11000188852	1/4 - 1/2 Mile NE
R122	CAOG11000201973	1/4 - 1/2 Mile South
R123	CAOG11000201974	1/4 - 1/2 Mile South
R124	CAOG11000201975	1/4 - 1/2 Mile South
S125	CAOG11000242864	1/4 - 1/2 Mile WSW
U126	CAOG11000201169	1/4 - 1/2 Mile NE
R127	CAOG11000201668	1/4 - 1/2 Mile South
R129	CAOG11000201670	1/4 - 1/2 Mile South
R128	CAOG11000201669	1/4 - 1/2 Mile South
V132	CAOG11000204427	1/4 - 1/2 Mile SSW
V130	CAOG11000204425	1/4 - 1/2 Mile SSW
V131	CAOG11000204426	1/4 - 1/2 Mile SSW
V135	CAOG11000204430	1/4 - 1/2 Mile SSW
V133	CAOG11000204428	1/4 - 1/2 Mile SSW
V134	CAOG11000204429	1/4 - 1/2 Mile SSW
V137	CAOG11000204432	1/4 - 1/2 Mile SSW
V138	CAOG11000204433	1/4 - 1/2 Mile SSW
V136	CAOG11000204431	1/4 - 1/2 Mile SSW
V139	CAOG11000204416	1/4 - 1/2 Mile SSW
V140	CAOG11000204417	1/4 - 1/2 Mile SSW
V141	CAOG11000204418	1/4 - 1/2 Mile SSW
V144	CAOG11000204421	1/4 - 1/2 Mile SSW
V143	CAOG11000204420	1/4 - 1/2 Mile SSW
V142	CAOG11000204419	1/4 - 1/2 Mile SSW
V145	CAOG11000204422	1/4 - 1/2 Mile SSW
V147	CAOG11000204424	1/4 - 1/2 Mile SSW

GEOCHECK® - PHYSICAL SETTING SOURCE SUMMARY

STATE OIL/GAS WELL INFORMATION

MAP ID	WELL ID	LOCATION FROM TP
V146	CAOG11000204423	1/4 - 1/2 Mile SSW
T150	CAOG11000214936	1/4 - 1/2 Mile West
T148	CAOG11000214934	1/4 - 1/2 Mile West
T149	CAOG11000214935	1/4 - 1/2 Mile West
O151	CAOG11000201970	1/4 - 1/2 Mile SW
O152	CAOG11000201971	1/4 - 1/2 Mile SW
O153	CAOG11000201972	1/4 - 1/2 Mile SW
V155	CAOG11000214847	1/4 - 1/2 Mile South
V156	CAOG11000214848	1/4 - 1/2 Mile South
V154	CAOG11000214846	1/4 - 1/2 Mile South
Q157	CAOG11000201536	1/4 - 1/2 Mile SW
Q159	CAOG11000201538	1/4 - 1/2 Mile SW
Q158	CAOG11000201537	1/4 - 1/2 Mile SW
W162	CAOG11000202048	1/4 - 1/2 Mile SSE
W161	CAOG11000202047	1/4 - 1/2 Mile SSE
W160	CAOG11000202046	1/4 - 1/2 Mile SSE
V163	CAOG11000203093	1/4 - 1/2 Mile South
V164	CAOG11000203094	1/4 - 1/2 Mile South
V165	CAOG11000203095	1/4 - 1/2 Mile South
V168	CAOG11000201194	1/4 - 1/2 Mile SSW
V166	CAOG11000201192	1/4 - 1/2 Mile SSW
V167	CAOG11000201193	1/4 - 1/2 Mile SSW
X171	CAOG11000202192	1/4 - 1/2 Mile SSE
X169	CAOG11000202190	1/4 - 1/2 Mile SSE
X170	CAOG11000202191	1/4 - 1/2 Mile SSE
Y174	CAOG11000203103	1/4 - 1/2 Mile SSW
Y173	CAOG11000203102	1/4 - 1/2 Mile SSW
Y172	CAOG11000203101	1/4 - 1/2 Mile SSW
Z175	CAOG11000201554	1/4 - 1/2 Mile West
Z176	CAOG11000201555	1/4 - 1/2 Mile West
Z177	CAOG11000201556	1/4 - 1/2 Mile West
178	CAOG11000201168	1/4 - 1/2 Mile ENE
AA181	CAOG11000201969	1/4 - 1/2 Mile SW
AA179	CAOG11000201967	1/4 - 1/2 Mile SW
AA180	CAOG11000201968	1/4 - 1/2 Mile SW
P182	CAOG11000188861	1/4 - 1/2 Mile North
W185	CAOG11000202198	1/4 - 1/2 Mile SSE
W183	CAOG11000202196	1/4 - 1/2 Mile SSE
W184	CAOG11000202197	1/4 - 1/2 Mile SSE
T186	CAOG11000201551	1/4 - 1/2 Mile West
T187	CAOG11000201552	1/4 - 1/2 Mile West
T188	CAOG11000201553	1/4 - 1/2 Mile West
W191	CAOG11000202042	1/4 - 1/2 Mile SSE
W190	CAOG11000202041	1/4 - 1/2 Mile SSE
W189	CAOG11000202040	1/4 - 1/2 Mile SSE
AB193	CAOG11000201881	1/4 - 1/2 Mile WSW
AB192	CAOG11000201880	1/4 - 1/2 Mile WSW
AB194	CAOG11000201882	1/4 - 1/2 Mile WSW
W195	CAOG11000189624	1/4 - 1/2 Mile SSE
W196	CAOG11000189625	1/4 - 1/2 Mile SSE
W198	CAOG11000204402	1/4 - 1/2 Mile SSE
W199	CAOG11000204403	1/4 - 1/2 Mile SSE
W197	CAOG11000204401	1/4 - 1/2 Mile SSE
AC200	CAOG11000193026	1/4 - 1/2 Mile East
AA203	CAOG11000201909	1/4 - 1/2 Mile SW
AA204	CAOG11000201908	1/4 - 1/2 Mile SW

GEOCHECK® - PHYSICAL SETTING SOURCE SUMMARY

STATE OIL/GAS WELL INFORMATION

MAP ID	WELL ID	LOCATION FROM TP
AA201	CAOG11000201907	1/4 - 1/2 Mile SW
AA202	CAOG11000201906	1/4 - 1/2 Mile SW
AC205	CAOG11000193025	1/4 - 1/2 Mile East
AA208	CAOG11000201407	1/4 - 1/2 Mile SW
AA209	CAOG11000201406	1/4 - 1/2 Mile SW
AA207	CAOG11000201404	1/4 - 1/2 Mile SW
AA206	CAOG11000201405	1/4 - 1/2 Mile SW
AC210	CAOG11000188926	1/4 - 1/2 Mile East
AB211	CAOG11000202207	1/4 - 1/2 Mile WSW
AB212	CAOG11000202208	1/4 - 1/2 Mile WSW
AB213	CAOG11000202209	1/4 - 1/2 Mile WSW
AC214	CAOG11000188928	1/4 - 1/2 Mile East
AC215	CAOG11000188929	1/4 - 1/2 Mile East
U216	CAOG11000201170	1/4 - 1/2 Mile ENE
AC217	CAOG11000193471	1/4 - 1/2 Mile East
AC218	CAOG11000193473	1/4 - 1/2 Mile East
AC219	CAOG11000188927	1/4 - 1/2 Mile East
220	CAOG11000188851	1/4 - 1/2 Mile NNE
AB221	CAOG11000202206	1/4 - 1/2 Mile WSW
AD222	CAOG11000189245	1/4 - 1/2 Mile South
Y225	CAOG11000201535	1/4 - 1/2 Mile SSW
Y224	CAOG11000201532	1/4 - 1/2 Mile SSW
Y223	CAOG11000201533	1/4 - 1/2 Mile SSW
Y226	CAOG11000201534	1/4 - 1/2 Mile SSW
AA230	CAOG11000201410	1/4 - 1/2 Mile SW
AA229	CAOG11000201411	1/4 - 1/2 Mile SW
AA227	CAOG11000201409	1/4 - 1/2 Mile SW
AA228	CAOG11000201408	1/4 - 1/2 Mile SW
Y231	CAOG11000201799	1/2 - 1 Mile SSW
AE234	CAOG11000201932	1/2 - 1 Mile SSW
AE235	CAOG11000201931	1/2 - 1 Mile SSW
AE232	CAOG11000201930	1/2 - 1 Mile SSW
AE233	CAOG11000201929	1/2 - 1 Mile SSW
W237	CAOG11000202039	1/2 - 1 Mile SSE
W236	CAOG11000202038	1/2 - 1 Mile SSE
Y238	CAOG11000201320	1/2 - 1 Mile SSW
AF239	CAOG11000203104	1/2 - 1 Mile South
AG240	CAOG11000202200	1/2 - 1 Mile WSW
AG242	CAOG11000202202	1/2 - 1 Mile WSW
AG243	CAOG11000202201	1/2 - 1 Mile WSW
AG241	CAOG11000202199	1/2 - 1 Mile WSW
AB245	CAOG11000201196	1/2 - 1 Mile WSW
AB244	CAOG11000201195	1/2 - 1 Mile WSW
AB246	CAOG11000201197	1/2 - 1 Mile WSW
AH247	CAOG11000189621	1/2 - 1 Mile North
Z248	CAOG11000201804	1/2 - 1 Mile West
Z249	CAOG11000201805	1/2 - 1 Mile West
Z250	CAOG11000201806	1/2 - 1 Mile West
Y251	CAOG11000202345	1/2 - 1 Mile SSW
AE253	CAOG11000201822	1/2 - 1 Mile SW
AE254	CAOG11000201823	1/2 - 1 Mile SW
AE252	CAOG11000201821	1/2 - 1 Mile SW
Z256	CAOG11000201808	1/2 - 1 Mile West
Z255	CAOG11000201807	1/2 - 1 Mile West
Z257	CAOG11000201809	1/2 - 1 Mile West
AB260	CAOG11000201127	1/2 - 1 Mile WSW

GEOCHECK® - PHYSICAL SETTING SOURCE SUMMARY

STATE OIL/GAS WELL INFORMATION

MAP ID	WELL ID	LOCATION FROM TP
AB259	CAOG11000201126	1/2 - 1 Mile WSW
AB258	CAOG11000201125	1/2 - 1 Mile WSW
AH261	CAOG11000204387	1/2 - 1 Mile North
AG264	CAOG11000202205	1/2 - 1 Mile SW
AG262	CAOG11000202203	1/2 - 1 Mile SW
AG263	CAOG11000202204	1/2 - 1 Mile SW
AI265	CAOG11000188887	1/2 - 1 Mile SW
AI266	CAOG11000188888	1/2 - 1 Mile SW
AI267	CAOG11000188889	1/2 - 1 Mile SW
AH269	CAOG11000204376	1/2 - 1 Mile North
AH268	CAOG11000204375	1/2 - 1 Mile North
AB270	CAOG11000201129	1/2 - 1 Mile WSW
AB271	CAOG11000201130	1/2 - 1 Mile WSW
AB272	CAOG11000201131	1/2 - 1 Mile WSW
AJ274	CAOG11000214689	1/2 - 1 Mile SSE
AJ273	CAOG11000214688	1/2 - 1 Mile SSE
AJ275	CAOG11000214690	1/2 - 1 Mile SSE
AK276	CAOG11000201245	1/2 - 1 Mile West
AF277	CAOG11000202180	1/2 - 1 Mile South
AL278	CAOG11000189620	1/2 - 1 Mile NNE
AG281	CAOG11000201174	1/2 - 1 Mile SW
AG279	CAOG11000201172	1/2 - 1 Mile SW
AG280	CAOG11000201173	1/2 - 1 Mile SW
AG283	CAOG11000201133	1/2 - 1 Mile WSW
AG282	CAOG11000201132	1/2 - 1 Mile WSW
AG284	CAOG11000201134	1/2 - 1 Mile WSW
AD286	CAOG11000202176	1/2 - 1 Mile South
AD287	CAOG11000202179	1/2 - 1 Mile South
AD285	CAOG11000202177	1/2 - 1 Mile South
AD288	CAOG11000202178	1/2 - 1 Mile South
AE289	CAOG11000201525	1/2 - 1 Mile SSW
AE290	CAOG11000201524	1/2 - 1 Mile SSW
AE291	CAOG11000201527	1/2 - 1 Mile SSW
AE292	CAOG11000201526	1/2 - 1 Mile SSW
AJ294	CAOG11000202032	1/2 - 1 Mile SSE
AJ295	CAOG11000202033	1/2 - 1 Mile SSE
AJ293	CAOG11000202031	1/2 - 1 Mile SSE
AK298	CAOG11000214696	1/2 - 1 Mile West
AK296	CAOG11000214694	1/2 - 1 Mile West
AK297	CAOG11000214695	1/2 - 1 Mile West
AD301	CAOG11000203022	1/2 - 1 Mile South
AD300	CAOG11000203024	1/2 - 1 Mile South
AD299	CAOG11000203023	1/2 - 1 Mile South
AF304	CAOG11000201561	1/2 - 1 Mile SSW
AF302	CAOG11000201559	1/2 - 1 Mile SSW
AF303	CAOG11000201560	1/2 - 1 Mile SSW
AF305	CAOG11000188910	1/2 - 1 Mile South
AF306	CAOG11000188911	1/2 - 1 Mile South
AF307	CAOG11000188912	1/2 - 1 Mile South
AG308	CAOG11000201987	1/2 - 1 Mile WSW
AG311	CAOG11000201988	1/2 - 1 Mile WSW
AG310	CAOG11000201989	1/2 - 1 Mile WSW
AG309	CAOG11000201986	1/2 - 1 Mile WSW
AE313	CAOG11000201824	1/2 - 1 Mile SW
AE312	CAOG11000201825	1/2 - 1 Mile SW
AE315	CAOG11000201826	1/2 - 1 Mile SW

GEOCHECK® - PHYSICAL SETTING SOURCE SUMMARY

STATE OIL/GAS WELL INFORMATION

MAP ID	WELL ID	LOCATION FROM TP
AE314	CAOG11000201827	1/2 - 1 Mile SW
AM317	CAOG11000201828	1/2 - 1 Mile SW
AM318	CAOG11000201831	1/2 - 1 Mile SW
AM316	CAOG11000201829	1/2 - 1 Mile SW
AM319	CAOG11000201830	1/2 - 1 Mile SW
AN320	CAOG11000189057	1/2 - 1 Mile SSW
AG321	CAOG11000201985	1/2 - 1 Mile WSW
AF322	CAOG11000201562	1/2 - 1 Mile South
AF324	CAOG11000201564	1/2 - 1 Mile South
AF323	CAOG11000201563	1/2 - 1 Mile South
AL325	CAOG11000194118	1/2 - 1 Mile NNE
326	CAOG11000189597	1/2 - 1 Mile NNE
AO328	CAOG11000202036	1/2 - 1 Mile West
AO327	CAOG11000202035	1/2 - 1 Mile West
AO329	CAOG11000202037	1/2 - 1 Mile West
AP330	CAOG11000201250	1/2 - 1 Mile South
AQ333	CAOG11000201293	1/2 - 1 Mile WSW
AQ334	CAOG11000201292	1/2 - 1 Mile WSW
AQ331	CAOG11000201291	1/2 - 1 Mile WSW
AQ332	CAOG11000201290	1/2 - 1 Mile WSW
AJ337	CAOG11000203133	1/2 - 1 Mile SSE
AJ335	CAOG11000203131	1/2 - 1 Mile SSE
AJ336	CAOG11000203132	1/2 - 1 Mile SSE
AL338	CAOG11000194104	1/2 - 1 Mile NNE
AN339	CAOG11000201793	1/2 - 1 Mile SSW
AN341	CAOG11000201795	1/2 - 1 Mile SSW
AN340	CAOG11000201794	1/2 - 1 Mile SSW
AK342	CAOG11000201876	1/2 - 1 Mile West
AK344	CAOG11000201878	1/2 - 1 Mile West
AK343	CAOG11000201877	1/2 - 1 Mile West
AM345	CAOG11000201820	1/2 - 1 Mile SW
AO346	CAOG11000202034	1/2 - 1 Mile West
AR347	CAOG11000201600	1/2 - 1 Mile SW
AR349	CAOG11000201602	1/2 - 1 Mile SW
AR348	CAOG11000201601	1/2 - 1 Mile SW
AS351	CAOG11000201983	1/2 - 1 Mile SW
AS352	CAOG11000201984	1/2 - 1 Mile SW
AS350	CAOG11000201982	1/2 - 1 Mile SW
AN353	CAOG11000202111	1/2 - 1 Mile SSW
AN354	CAOG11000189056	1/2 - 1 Mile SSW
AT355	CAOG11000215405	1/2 - 1 Mile SSW
AU356	CAOG11000215387	1/2 - 1 Mile SSE
AU357	CAOG11000201961	1/2 - 1 Mile SSE
AP361	CAOG11000202234	1/2 - 1 Mile South
AP358	CAOG11000202233	1/2 - 1 Mile South
AP359	CAOG11000202232	1/2 - 1 Mile South
AP360	CAOG11000202235	1/2 - 1 Mile South
AP362	CAOG11000201247	1/2 - 1 Mile South
AP363	CAOG11000201248	1/2 - 1 Mile South
AP364	CAOG11000201249	1/2 - 1 Mile South
AV365	CAOG11000193865	1/2 - 1 Mile ENE
AV368	CAOG11000193864	1/2 - 1 Mile ENE
AV367	CAOG11000193863	1/2 - 1 Mile ENE
AV366	CAOG11000193862	1/2 - 1 Mile ENE
AR370	CAOG11000188856	1/2 - 1 Mile SW
AR371	CAOG11000188857	1/2 - 1 Mile SW

GEOCHECK® - PHYSICAL SETTING SOURCE SUMMARY

STATE OIL/GAS WELL INFORMATION

MAP ID	WELL ID	LOCATION FROM TP
AR369	CAOG11000188855	1/2 - 1 Mile SW
AS375	CAOG11000193813	1/2 - 1 Mile SW
AS374	CAOG11000193814	1/2 - 1 Mile SW
AS372	CAOG11000193812	1/2 - 1 Mile SW
AS373	CAOG11000193811	1/2 - 1 Mile SW
AW376	CAOG11000188920	1/2 - 1 Mile South
AW377	CAOG11000188921	1/2 - 1 Mile South
AW378	CAOG11000188922	1/2 - 1 Mile South
AP379	CAOG11000261431	1/2 - 1 Mile South
AV380	CAOG11000193860	1/2 - 1 Mile ENE
AT381	CAOG11000201476	1/2 - 1 Mile SSW
AP383	CAOG11000189001	1/2 - 1 Mile South
AP382	CAOG11000189002	1/2 - 1 Mile South
AP385	CAOG11000189003	1/2 - 1 Mile South
AP384	CAOG11000189004	1/2 - 1 Mile South
AV386	CAOG11000193859	1/2 - 1 Mile ENE
AU387	CAOG11000201960	1/2 - 1 Mile South
AV388	CAOG11000189370	1/2 - 1 Mile ENE
AS389	CAOG11000193546	1/2 - 1 Mile SW
AS390	CAOG11000193547	1/2 - 1 Mile SW
AS391	CAOG11000193548	1/2 - 1 Mile SW
AT392	CAOG11000215406	1/2 - 1 Mile SSW
AR393	CAOG11000201597	1/2 - 1 Mile SW
AR394	CAOG11000201598	1/2 - 1 Mile SW
AR395	CAOG11000201599	1/2 - 1 Mile SW
AX396	CAOG11000201289	1/2 - 1 Mile West
AU397	CAOG11000201965	1/2 - 1 Mile SSE
AS400	CAOG11000203130	1/2 - 1 Mile WSW
AS398	CAOG11000203128	1/2 - 1 Mile WSW
AS399	CAOG11000203129	1/2 - 1 Mile WSW
AY401	CAOG11000188703	1/2 - 1 Mile SE
AW402	CAOG11000188992	1/2 - 1 Mile SSW
AO404	CAOG11000201287	1/2 - 1 Mile West
AO405	CAOG11000201288	1/2 - 1 Mile West
AO403	CAOG11000201286	1/2 - 1 Mile West
406	CAOG11000201966	1/2 - 1 Mile SSE
AR409	CAOG11000201596	1/2 - 1 Mile SW
AR408	CAOG11000201595	1/2 - 1 Mile SW
AR407	CAOG11000201594	1/2 - 1 Mile SW
AR410	CAOG11000201493	1/2 - 1 Mile SW
AQ411	CAOG11000201148	1/2 - 1 Mile WSW
AZ412	CAOG11000202982	1/2 - 1 Mile West
BA415	CAOG11000201481	1/2 - 1 Mile SSW
BA414	CAOG11000201480	1/2 - 1 Mile SSW
BA413	CAOG11000201479	1/2 - 1 Mile SSW
AT416	CAOG11000201523	1/2 - 1 Mile SSW
BB419	CAOG11000201768	1/2 - 1 Mile South
BB418	CAOG11000201767	1/2 - 1 Mile South
BB417	CAOG11000201766	1/2 - 1 Mile South
BC420	CAOG11000203134	1/2 - 1 Mile WSW
BC422	CAOG11000203136	1/2 - 1 Mile WSW
BC421	CAOG11000203135	1/2 - 1 Mile WSW
BD423	CAOG11000201149	1/2 - 1 Mile WSW
BD425	CAOG11000201151	1/2 - 1 Mile WSW
BD424	CAOG11000201150	1/2 - 1 Mile WSW
BB426	CAOG11000202175	1/2 - 1 Mile South

GEOCHECK® - PHYSICAL SETTING SOURCE SUMMARY

STATE OIL/GAS WELL INFORMATION

MAP ID	WELL ID	LOCATION FROM TP
BB427	CAOG11000216873	1/2 - 1 Mile South
BD428	CAOG11000188884	1/2 - 1 Mile WSW
BD429	CAOG11000188885	1/2 - 1 Mile WSW
BD430	CAOG11000188886	1/2 - 1 Mile WSW
BB431	CAOG11000216868	1/2 - 1 Mile South
BC432	CAOG11000188919	1/2 - 1 Mile WSW
BE434	CAOG11000201759	1/2 - 1 Mile South
BE435	CAOG11000201762	1/2 - 1 Mile South
BE436	CAOG11000201761	1/2 - 1 Mile South
BE433	CAOG11000201760	1/2 - 1 Mile South
AU440	CAOG11000202926	1/2 - 1 Mile SSE
AU439	CAOG11000202927	1/2 - 1 Mile SSE
AU438	CAOG11000202924	1/2 - 1 Mile SSE
AU437	CAOG11000202925	1/2 - 1 Mile SSE
BB441	CAOG11000216870	1/2 - 1 Mile South
BB442	CAOG11000230558	1/2 - 1 Mile South
AW444	CAOG11000202918	1/2 - 1 Mile South
AW443	CAOG11000202917	1/2 - 1 Mile South
AW445	CAOG11000202919	1/2 - 1 Mile South
BB446	CAOG11000217083	1/2 - 1 Mile South
BB447	CAOG11000242340	1/2 - 1 Mile South
BB448	CAOG11000216937	1/2 - 1 Mile South
BF449	CAOG11000202981	1/2 - 1 Mile SSE
BB450	CAOG11000304318	1/2 - 1 Mile South
BB451	CAOG11000216872	1/2 - 1 Mile South
BB452	CAOG11000217182	1/2 - 1 Mile South
BB453	CAOG11000304060	1/2 - 1 Mile South
BB455	CAOG11000217181	1/2 - 1 Mile South
BB454	CAOG11000217180	1/2 - 1 Mile South
BB456	CAOG11000216787	1/2 - 1 Mile South
AU457	CAOG11000189244	1/2 - 1 Mile SSE
BB458	CAOG11000216926	1/2 - 1 Mile South
BB459	CAOG11000242235	1/2 - 1 Mile South
BB460	CAOG11000243353	1/2 - 1 Mile South
AY461	CAOG11000201869	1/2 - 1 Mile SE
BB463	CAOG11000242342	1/2 - 1 Mile South
BB462	CAOG11000242341	1/2 - 1 Mile South
BB464	CAOG11000217184	1/2 - 1 Mile South
BB465	CAOG11000298475	1/2 - 1 Mile South
BB466	CAOG11000297471	1/2 - 1 Mile South
BA467	CAOG11000188986	1/2 - 1 Mile SSW
BB469	CAOG11000217186	1/2 - 1 Mile South
BB468	CAOG11000217185	1/2 - 1 Mile South
AS471	CAOG11000201302	1/2 - 1 Mile SW
AS470	CAOG11000201303	1/2 - 1 Mile SW
AS473	CAOG11000201304	1/2 - 1 Mile SW
AS472	CAOG11000201305	1/2 - 1 Mile SW
BB474	CAOG11000216978	1/2 - 1 Mile South
BB475	CAOG11000217270	1/2 - 1 Mile South
BB476	CAOG11000217220	1/2 - 1 Mile South
AT477	CAOG11000201477	1/2 - 1 Mile SSW
BB478	CAOG11000216890	1/2 - 1 Mile South
BG479	CAOG11000201905	1/2 - 1 Mile SW
BB481	CAOG11000216889	1/2 - 1 Mile South
BB480	CAOG11000216888	1/2 - 1 Mile South
BB482	CAOG11000297635	1/2 - 1 Mile South

GEOCHECK® - PHYSICAL SETTING SOURCE SUMMARY

STATE OIL/GAS WELL INFORMATION

MAP ID	WELL ID	LOCATION FROM TP
BB483	CAOG11000296519	1/2 - 1 Mile South
BB486	CAOG11000201750	1/2 - 1 Mile South
BB487	CAOG11000201749	1/2 - 1 Mile South
BB484	CAOG11000201748	1/2 - 1 Mile South
BB485	CAOG11000201747	1/2 - 1 Mile South
BB488	CAOG11000217219	1/2 - 1 Mile South
BB489	CAOG11000216887	1/2 - 1 Mile South
BB490	CAOG11000217244	1/2 - 1 Mile South
BA491	CAOG11000201478	1/2 - 1 Mile SSW
BB492	CAOG11000217217	1/2 - 1 Mile South
BB493	CAOG11000217218	1/2 - 1 Mile South
BB494	CAOG11000299054	1/2 - 1 Mile South
BB495	CAOG11000297636	1/2 - 1 Mile South
BH497	CAOG11000201182	1/2 - 1 Mile SW
BH496	CAOG11000201181	1/2 - 1 Mile SW
BH498	CAOG11000201183	1/2 - 1 Mile SW
BB499	CAOG11000215382	1/2 - 1 Mile South
BB500	CAOG11000217216	1/2 - 1 Mile South
BB501	CAOG11000230234	1/2 - 1 Mile South
BB502	CAOG11000298772	1/2 - 1 Mile South
BB503	CAOG11000243938	1/2 - 1 Mile South
BB504	CAOG11000228968	1/2 - 1 Mile South
BB505	CAOG11000299053	1/2 - 1 Mile South
BI508	CAOG11000201912	1/2 - 1 Mile WSW
BI507	CAOG11000201911	1/2 - 1 Mile WSW
BI506	CAOG11000201910	1/2 - 1 Mile WSW
BB509	CAOG11000229356	1/2 - 1 Mile South
BB510	CAOG11000297165	1/2 - 1 Mile South
AW513	CAOG11000202900	1/2 - 1 Mile South
AW514	CAOG11000202899	1/2 - 1 Mile South
AW512	CAOG11000202897	1/2 - 1 Mile South
AW511	CAOG11000202898	1/2 - 1 Mile South
BB515	CAOG11000229126	1/2 - 1 Mile South
BB516	CAOG11000302525	1/2 - 1 Mile South
BB517	CAOG11000299740	1/2 - 1 Mile South
BB518	CAOG11000303251	1/2 - 1 Mile South
BB519	CAOG11000304158	1/2 - 1 Mile South
BC522	CAOG11000201285	1/2 - 1 Mile WSW
BC520	CAOG11000201283	1/2 - 1 Mile WSW
BC521	CAOG11000201284	1/2 - 1 Mile WSW
BB523	CAOG11000304653	1/2 - 1 Mile South
BB524	CAOG11000297162	1/2 - 1 Mile South
BB527	CAOG11000303193	1/2 - 1 Mile South
BB528	CAOG11000303192	1/2 - 1 Mile South
BB525	CAOG11000303191	1/2 - 1 Mile South
BB526	CAOG11000303190	1/2 - 1 Mile South
BB529	CAOG11000298474	1/2 - 1 Mile South
BB530	CAOG11000227795	1/2 - 1 Mile South
BB532	CAOG11000297169	1/2 - 1 Mile South
BB531	CAOG11000297168	1/2 - 1 Mile South
BB533	CAOG11000299051	1/2 - 1 Mile South
BB534	CAOG11000299052	1/2 - 1 Mile South
AZ536	CAOG11000201998	1/2 - 1 Mile West
AZ535	CAOG11000201997	1/2 - 1 Mile West
AZ537	CAOG11000201999	1/2 - 1 Mile West
BB539	CAOG11000227744	1/2 - 1 Mile South

GEOCHECK® - PHYSICAL SETTING SOURCE SUMMARY

STATE OIL/GAS WELL INFORMATION

MAP ID	WELL ID	LOCATION FROM TP
BB538	CAOG11000227743	1/2 - 1 Mile South
BB540	CAOG11000201770	1/2 - 1 Mile South
AX542	CAOG11000200757	1/2 - 1 Mile West
AX543	CAOG11000200758	1/2 - 1 Mile West
AX541	CAOG11000200756	1/2 - 1 Mile West
BD544	CAOG11000201926	1/2 - 1 Mile WSW
BD545	CAOG11000201927	1/2 - 1 Mile WSW
BD546	CAOG11000201928	1/2 - 1 Mile WSW
BB547	CAOG11000297387	1/2 - 1 Mile South
BJ549	CAOG11000201300	1/2 - 1 Mile SW
BJ548	CAOG11000201299	1/2 - 1 Mile SW
BJ550	CAOG11000201301	1/2 - 1 Mile SW
BB551	CAOG11000201914	1/2 - 1 Mile South
BB552	CAOG11000296520	1/2 - 1 Mile South
BB553	CAOG11000227821	1/2 - 1 Mile South
BC556	CAOG11000188959	1/2 - 1 Mile SW
BC554	CAOG11000188957	1/2 - 1 Mile SW
BC555	CAOG11000188958	1/2 - 1 Mile SW
BB557	CAOG11000304160	1/2 - 1 Mile South
BB558	CAOG11000227796	1/2 - 1 Mile South
BB560	CAOG11000227798	1/2 - 1 Mile South
BB559	CAOG11000227797	1/2 - 1 Mile South
BE561	CAOG11000215383	1/2 - 1 Mile South
BB562	CAOG11000302523	1/2 - 1 Mile South
BB563	CAOG11000302845	1/2 - 1 Mile South
BB564	CAOG11000304280	1/2 - 1 Mile South
BK567	CAOG11000214693	1/2 - 1 Mile WNW
BK566	CAOG11000214692	1/2 - 1 Mile WNW
BK565	CAOG11000214691	1/2 - 1 Mile WNW
BD568	CAOG11000201883	1/2 - 1 Mile WSW
BD570	CAOG11000201885	1/2 - 1 Mile WSW
BD569	CAOG11000201884	1/2 - 1 Mile WSW
BB571	CAOG11000302996	1/2 - 1 Mile South
BB572	CAOG11000303931	1/2 - 1 Mile South
BB573	CAOG11000216753	1/2 - 1 Mile South
BB574	CAOG11000216754	1/2 - 1 Mile South
BL576	CAOG11000202003	1/2 - 1 Mile SSW
BL575	CAOG11000202004	1/2 - 1 Mile SSW
BL577	CAOG11000202006	1/2 - 1 Mile SSW
BL578	CAOG11000202005	1/2 - 1 Mile SSW
BM579	CAOG11000193631	1/2 - 1 Mile SE
BB581	CAOG11000302727	1/2 - 1 Mile South
BB580	CAOG11000302726	1/2 - 1 Mile South
BM582	CAOG11000193632	1/2 - 1 Mile SE
BB583	CAOG11000303845	1/2 - 1 Mile South
BM584	CAOG11000193633	1/2 - 1 Mile SE
BM585	CAOG11000193634	1/2 - 1 Mile SE
BB586	CAOG11000303819	1/2 - 1 Mile South
BL587	CAOG11000202921	1/2 - 1 Mile SSW
BL588	CAOG11000202920	1/2 - 1 Mile SSW
BL590	CAOG11000202922	1/2 - 1 Mile SSW
BL589	CAOG11000202923	1/2 - 1 Mile SSW
BB591	CAOG11000303014	1/2 - 1 Mile South
BM592	CAOG11000193507	1/2 - 1 Mile SE
BM593	CAOG11000193660	1/2 - 1 Mile SE
BB594	CAOG11000303330	1/2 - 1 Mile South

GEOCHECK® - PHYSICAL SETTING SOURCE SUMMARY

STATE OIL/GAS WELL INFORMATION

MAP ID	WELL ID	LOCATION FROM TP
BM595	CAOG11000189372	1/2 - 1 Mile SE
BB597	CAOG11000304456	1/2 - 1 Mile South
BB598	CAOG11000304457	1/2 - 1 Mile South
BB596	CAOG11000304455	1/2 - 1 Mile South
BJ601	CAOG11000201137	1/2 - 1 Mile SW
BJ599	CAOG11000201135	1/2 - 1 Mile SW
BJ600	CAOG11000201136	1/2 - 1 Mile SW
602	CAOG11000204377	1/2 - 1 Mile NNE
BB604	CAOG11000201772	1/2 - 1 Mile South
BB603	CAOG11000201771	1/2 - 1 Mile South
BB605	CAOG11000302393	1/2 - 1 Mile South
BB606	CAOG11000243859	1/2 - 1 Mile South
BB607	CAOG11000243860	1/2 - 1 Mile South
BB608	CAOG11000261313	1/2 - 1 Mile South
BN612	CAOG11000203091	1/2 - 1 Mile SSE
BN610	CAOG11000203089	1/2 - 1 Mile SSE
BN609	CAOG11000203090	1/2 - 1 Mile SSE
BN611	CAOG11000203092	1/2 - 1 Mile SSE
BB613	CAOG11000261319	1/2 - 1 Mile South
BE614	CAOG11000215385	1/2 - 1 Mile South
BB615	CAOG11000217061	1/2 - 1 Mile South
BF616	CAOG11000201171	1/2 - 1 Mile SSE
BB617	CAOG11000279481	1/2 - 1 Mile South
BB618	CAOG11000261314	1/2 - 1 Mile South
BL619	CAOG11000188940	1/2 - 1 Mile SSW
BL620	CAOG11000188941	1/2 - 1 Mile SSW
BO622	CAOG11000202109	1/2 - 1 Mile South
BO621	CAOG11000202108	1/2 - 1 Mile South
BO623	CAOG11000202110	1/2 - 1 Mile South
BF626	CAOG11000188892	1/2 - 1 Mile SSE
BF625	CAOG11000188891	1/2 - 1 Mile SSE
BF624	CAOG11000188890	1/2 - 1 Mile SSE
BB627	CAOG11000243884	1/2 - 1 Mile South
BP629	CAOG11000188900	1/2 - 1 Mile SSE
BP630	CAOG11000188903	1/2 - 1 Mile SSE
BP631	CAOG11000188902	1/2 - 1 Mile SSE
BP628	CAOG11000188901	1/2 - 1 Mile SSE
BC633	CAOG11000188908	1/2 - 1 Mile WSW
BC632	CAOG11000188907	1/2 - 1 Mile WSW
BC634	CAOG11000188909	1/2 - 1 Mile WSW
BN635	CAOG11000215386	1/2 - 1 Mile SSE
BE636	CAOG11000201189	1/2 - 1 Mile South
BE638	CAOG11000201191	1/2 - 1 Mile South
BE637	CAOG11000201188	1/2 - 1 Mile South
BE639	CAOG11000201190	1/2 - 1 Mile South
BM640	CAOG11000189371	1/2 - 1 Mile SE
BB642	CAOG11000217044	1/2 - 1 Mile South
BB641	CAOG11000217043	1/2 - 1 Mile South
BQ643	CAOG11000216749	1/2 - 1 Mile South
BB644	CAOG11000227745	1/2 - 1 Mile South
BB647	CAOG11000201746	1/2 - 1 Mile South
BB648	CAOG11000201745	1/2 - 1 Mile South
BB645	CAOG11000201744	1/2 - 1 Mile South
BB646	CAOG11000201743	1/2 - 1 Mile South
BB649	CAOG11000279729	1/2 - 1 Mile South
BB650	CAOG11000229345	1/2 - 1 Mile South

GEOCHECK® - PHYSICAL SETTING SOURCE SUMMARY

STATE OIL/GAS WELL INFORMATION

MAP ID	WELL ID	LOCATION FROM TP
BC652	CAOG11000201788	1/2 - 1 Mile WSW
BC651	CAOG11000201787	1/2 - 1 Mile WSW
BC653	CAOG11000201789	1/2 - 1 Mile WSW
BB654	CAOG11000217066	1/2 - 1 Mile South
BQ655	CAOG11000228868	1/2 - 1 Mile South
BB656	CAOG11000217064	1/2 - 1 Mile South
BR657	CAOG11000193574	1/2 - 1 Mile ENE
BB658	CAOG11000216750	1/2 - 1 Mile South
659	CAOG11000201121	1/2 - 1 Mile NW
BQ660	CAOG11000216681	1/2 - 1 Mile South
BQ661	CAOG11000217113	1/2 - 1 Mile South
BQ662	CAOG11000217114	1/2 - 1 Mile South
BR663	CAOG11000193771	1/2 - 1 Mile ENE
BQ664	CAOG11000215381	1/2 - 1 Mile South
BG667	CAOG11000201140	1/2 - 1 Mile SW
BG666	CAOG11000201139	1/2 - 1 Mile SW
BG665	CAOG11000201138	1/2 - 1 Mile SW
BQ668	CAOG11000227741	1/2 - 1 Mile South
BE669	CAOG11000201756	1/2 - 1 Mile South
BE672	CAOG11000201757	1/2 - 1 Mile South
BE671	CAOG11000201758	1/2 - 1 Mile South
BE670	CAOG11000201755	1/2 - 1 Mile South
BP673	CAOG11000201577	1/2 - 1 Mile SSE
BP675	CAOG11000201579	1/2 - 1 Mile SSE
BP674	CAOG11000201578	1/2 - 1 Mile SSE
BN676	CAOG11000189304	1/2 - 1 Mile SSE
BN678	CAOG11000189306	1/2 - 1 Mile SSE
BN677	CAOG11000189305	1/2 - 1 Mile SSE
BR679	CAOG11000193772	1/2 - 1 Mile ENE
BN682	CAOG11000202903	1/2 - 1 Mile SSE
BN680	CAOG11000202901	1/2 - 1 Mile SSE
BN681	CAOG11000202902	1/2 - 1 Mile SSE
BR683	CAOG11000193773	1/2 - 1 Mile ENE
BG684	CAOG11000201549	1/2 - 1 Mile SW
BQ685	CAOG11000217002	1/2 - 1 Mile South
BI686	CAOG11000201832	1/2 - 1 Mile WSW
BI688	CAOG11000201834	1/2 - 1 Mile WSW
BI687	CAOG11000201833	1/2 - 1 Mile WSW
BR689	CAOG11000193774	1/2 - 1 Mile ENE
BN690	CAOG11000202932	1/2 - 1 Mile SSE
BQ691	CAOG11000304414	1/2 - 1 Mile South
BN693	CAOG11000201497	1/2 - 1 Mile SSE
BN694	CAOG11000201498	1/2 - 1 Mile SSE
BN692	CAOG11000201496	1/2 - 1 Mile SSE
BQ695	CAOG11000303248	1/2 - 1 Mile South
BQ696	CAOG11000216991	1/2 - 1 Mile South
BS697	CAOG11000201769	1/2 - 1 Mile South
BT700	CAOG11000201206	1/2 - 1 Mile WSW
BT699	CAOG11000201205	1/2 - 1 Mile WSW
BT698	CAOG11000201204	1/2 - 1 Mile WSW
BT702	CAOG11000188905	1/2 - 1 Mile WSW
BT701	CAOG11000188904	1/2 - 1 Mile WSW
BT703	CAOG11000188906	1/2 - 1 Mile WSW
BU704	CAOG11000201639	1/2 - 1 Mile West
BU706	CAOG11000201641	1/2 - 1 Mile West
BU705	CAOG11000201640	1/2 - 1 Mile West

GEOCHECK® - PHYSICAL SETTING SOURCE SUMMARY

STATE OIL/GAS WELL INFORMATION

MAP ID	WELL ID	LOCATION FROM TP
BU707	CAOG11000201642	1/2 - 1 Mile West
BS710	CAOG11000188860	1/2 - 1 Mile South
BS708	CAOG11000188858	1/2 - 1 Mile South
BS709	CAOG11000188859	1/2 - 1 Mile South
BI711	CAOG11000201836	1/2 - 1 Mile WSW
BV712	CAOG11000189352	1/2 - 1 Mile ESE
BW713	CAOG11000200824	1/2 - 1 Mile SSE
BT714	CAOG11000201198	1/2 - 1 Mile WSW
BT716	CAOG11000201200	1/2 - 1 Mile WSW
BT715	CAOG11000201199	1/2 - 1 Mile WSW
BK717	CAOG11000202186	1/2 - 1 Mile WNW
BQ719	CAOG11000201764	1/2 - 1 Mile South
BQ718	CAOG11000201763	1/2 - 1 Mile South
BQ720	CAOG11000201765	1/2 - 1 Mile South
BV721	CAOG11000193706	1/2 - 1 Mile ESE
BX722	CAOG11000189296	1/2 - 1 Mile SE
BL726	CAOG11000201530	1/2 - 1 Mile SSW
BL725	CAOG11000201531	1/2 - 1 Mile SSW
BL724	CAOG11000201528	1/2 - 1 Mile SSW
BL723	CAOG11000201529	1/2 - 1 Mile SSW
BQ728	CAOG11000203012	1/2 - 1 Mile South
BQ727	CAOG11000203013	1/2 - 1 Mile South
BQ730	CAOG11000203014	1/2 - 1 Mile South
BQ729	CAOG11000203015	1/2 - 1 Mile South
BT733	CAOG11000201203	1/2 - 1 Mile WSW
BT732	CAOG11000201202	1/2 - 1 Mile WSW
BT731	CAOG11000201201	1/2 - 1 Mile WSW
BS736	CAOG11000201754	1/2 - 1 Mile South
BS737	CAOG11000201753	1/2 - 1 Mile South
BS734	CAOG11000201752	1/2 - 1 Mile South
BS735	CAOG11000201751	1/2 - 1 Mile South
BY738	CAOG11000201936	1/2 - 1 Mile SSW
BZ739	CAOG11000201835	1/2 - 1 Mile WSW
BG740	CAOG11000201494	1/2 - 1 Mile SW
BO742	CAOG11000201217	1/2 - 1 Mile South
BO743	CAOG11000201218	1/2 - 1 Mile South
BO741	CAOG11000201216	1/2 - 1 Mile South
BX744	CAOG11000193434	1/2 - 1 Mile SE
BX745	CAOG11000193435	1/2 - 1 Mile SE
BW748	CAOG11000201159	1/2 - 1 Mile SSE
BW747	CAOG11000201158	1/2 - 1 Mile SSE
BW746	CAOG11000201157	1/2 - 1 Mile SSE
BV750	CAOG11000193715	1/2 - 1 Mile ESE
BV749	CAOG11000193714	1/2 - 1 Mile ESE
BX751	CAOG11000203127	1/2 - 1 Mile SE
CA753	CAOG11000202094	1/2 - 1 Mile West
CA752	CAOG11000202093	1/2 - 1 Mile West
CA754	CAOG11000202095	1/2 - 1 Mile West
BN756	CAOG11000203057	1/2 - 1 Mile SSE
BN757	CAOG11000203060	1/2 - 1 Mile SSE
BN758	CAOG11000203059	1/2 - 1 Mile SSE
BN755	CAOG11000203058	1/2 - 1 Mile SSE
CB759	CAOG11000202089	1/2 - 1 Mile SSW
BJ760	CAOG11000201784	1/2 - 1 Mile SW
BJ762	CAOG11000201786	1/2 - 1 Mile SW
BJ761	CAOG11000201785	1/2 - 1 Mile SW

GEOCHECK® - PHYSICAL SETTING SOURCE SUMMARY

STATE OIL/GAS WELL INFORMATION

MAP ID	WELL ID	LOCATION FROM TP
BO763	CAOG11000214842	1/2 - 1 Mile South
BS766	CAOG11000201776	1/2 - 1 Mile South
BS767	CAOG11000201775	1/2 - 1 Mile South
BS764	CAOG11000201774	1/2 - 1 Mile South
BS765	CAOG11000201773	1/2 - 1 Mile South
BS768	CAOG11000214791	1/2 - 1 Mile South
BS769	CAOG11000214792	1/2 - 1 Mile South
BW770	CAOG11000203126	1/2 - 1 Mile SE
BY771	CAOG11000201546	1/2 - 1 Mile SW
BY772	CAOG11000201547	1/2 - 1 Mile SW
BY773	CAOG11000201548	1/2 - 1 Mile SW
BS774	CAOG11000215384	1/2 - 1 Mile South
BQ778	CAOG11000202930	1/2 - 1 Mile South
BQ775	CAOG11000202929	1/2 - 1 Mile South
BQ776	CAOG11000202928	1/2 - 1 Mile South
BQ777	CAOG11000202931	1/2 - 1 Mile South
BO779	CAOG11000201211	1/2 - 1 Mile South
BS782	CAOG11000214832	1/2 - 1 Mile South
BS781	CAOG11000214829	1/2 - 1 Mile South
BS780	CAOG11000214830	1/2 - 1 Mile South
BS783	CAOG11000214831	1/2 - 1 Mile South
BW784	CAOG11000201166	1/2 - 1 Mile SSE
BS787	CAOG11000201742	1/2 - 1 Mile South
BS785	CAOG11000201740	1/2 - 1 Mile South
BS786	CAOG11000201739	1/2 - 1 Mile South
BS788	CAOG11000201741	1/2 - 1 Mile South
CB789	CAOG11000201656	1/2 - 1 Mile SSW
CB790	CAOG11000201657	1/2 - 1 Mile SSW
BY792	CAOG11000203000	1/2 - 1 Mile SSW
BY791	CAOG11000203001	1/2 - 1 Mile SSW
BY793	CAOG11000203003	1/2 - 1 Mile SSW
BY794	CAOG11000203002	1/2 - 1 Mile SSW
BQ795	CAOG11000203011	1/2 - 1 Mile South
BZ796	CAOG11000201873	1/2 - 1 Mile WSW
BZ797	CAOG11000201874	1/2 - 1 Mile WSW
BZ798	CAOG11000201875	1/2 - 1 Mile WSW
CC802	CAOG11000203904	1/2 - 1 Mile SW
CC800	CAOG11000203902	1/2 - 1 Mile SW
CC799	CAOG11000203903	1/2 - 1 Mile SW
CC801	CAOG11000203905	1/2 - 1 Mile SW
BS805	CAOG11000188954	1/2 - 1 Mile South
BS806	CAOG11000188953	1/2 - 1 Mile South
BS803	CAOG11000188952	1/2 - 1 Mile South
BS804	CAOG11000188951	1/2 - 1 Mile South
CD808	CAOG11000201431	1/2 - 1 Mile WSW
CD809	CAOG11000201432	1/2 - 1 Mile WSW
CD807	CAOG11000201430	1/2 - 1 Mile WSW
CE810	CAOG11000202979	1/2 - 1 Mile NW
CF811	CAOG11000188760	1/2 - 1 Mile SSE
CF812	CAOG11000188761	1/2 - 1 Mile SSE
CF813	CAOG11000188762	1/2 - 1 Mile SSE
BZ815	CAOG11000201779	1/2 - 1 Mile WSW
BZ814	CAOG11000201778	1/2 - 1 Mile WSW
BZ816	CAOG11000201780	1/2 - 1 Mile WSW
BU817	CAOG11000202116	1/2 - 1 Mile West
CF818	CAOG11000202904	1/2 - 1 Mile SSE

GEOCHECK® - PHYSICAL SETTING SOURCE SUMMARY

STATE OIL/GAS WELL INFORMATION

MAP ID	WELL ID	LOCATION FROM TP
CF820	CAOG11000202906	1/2 - 1 Mile SSE
CF819	CAOG11000202905	1/2 - 1 Mile SSE
BS821	CAOG11000216915	1/2 - 1 Mile South
BU824	CAOG11000202119	1/2 - 1 Mile West
BU823	CAOG11000202118	1/2 - 1 Mile West
BU822	CAOG11000202117	1/2 - 1 Mile West
CG825	CAOG11000203109	1/2 - 1 Mile SSW
CH829	CAOG11000201221	1/2 - 1 Mile South
CH827	CAOG11000201219	1/2 - 1 Mile South
CH828	CAOG11000201222	1/2 - 1 Mile South
CH826	CAOG11000201220	1/2 - 1 Mile South
CI831	CAOG11000202970	1/2 - 1 Mile SW
CI830	CAOG11000202969	1/2 - 1 Mile SW
CI832	CAOG11000202971	1/2 - 1 Mile SW
CJ833	CAOG11000202157	1/2 - 1 Mile WSW
CK834	CAOG11000188970	1/2 - 1 Mile East
CG837	CAOG11000203108	1/2 - 1 Mile SSW
CG835	CAOG11000203106	1/2 - 1 Mile SSW
CG836	CAOG11000203105	1/2 - 1 Mile SSW
CG838	CAOG11000203107	1/2 - 1 Mile SSW
BZ841	CAOG11000201435	1/2 - 1 Mile WSW
BZ839	CAOG11000201433	1/2 - 1 Mile WSW
BZ840	CAOG11000201434	1/2 - 1 Mile WSW
CC842	CAOG11000201175	1/2 - 1 Mile SW
CC843	CAOG11000201176	1/2 - 1 Mile SW
BT844	CAOG11000201846	1/2 - 1 Mile WSW
BT845	CAOG11000201847	1/2 - 1 Mile WSW
BT846	CAOG11000201848	1/2 - 1 Mile WSW
CF847	CAOG11000202913	1/2 - 1 Mile SSE
CF849	CAOG11000202915	1/2 - 1 Mile SSE
CF848	CAOG11000202914	1/2 - 1 Mile SSE
CA850	CAOG11000203190	1/2 - 1 Mile West
CI853	CAOG11000202975	1/2 - 1 Mile SW
CI854	CAOG11000202974	1/2 - 1 Mile SW
CI851	CAOG11000202973	1/2 - 1 Mile SW
CI852	CAOG11000202972	1/2 - 1 Mile SW
BT855	CAOG11000188990	1/2 - 1 Mile WSW
BT856	CAOG11000188991	1/2 - 1 Mile WSW
CL858	CAOG11000214871	1/2 - 1 Mile SSE
CL857	CAOG11000214870	1/2 - 1 Mile SSE
CL859	CAOG11000214872	1/2 - 1 Mile SSE
BV860	CAOG11000193511	1/2 - 1 Mile ESE
BX861	CAOG11000200790	1/2 - 1 Mile SE
CM862	CAOG11000189351	1/2 - 1 Mile ESE
CK863	CAOG11000202261	1/2 - 1 Mile ESE
BY866	CAOG11000201545	1/2 - 1 Mile SW
BY865	CAOG11000201544	1/2 - 1 Mile SW
BY864	CAOG11000201543	1/2 - 1 Mile SW
BV867	CAOG11000189347	1/2 - 1 Mile ESE
CN869	CAOG11000203192	1/2 - 1 Mile West
CN868	CAOG11000203191	1/2 - 1 Mile West
CN870	CAOG11000203193	1/2 - 1 Mile West
CO873	CAOG11000214851	1/2 - 1 Mile SW
CO871	CAOG11000214849	1/2 - 1 Mile SW
CO872	CAOG11000214850	1/2 - 1 Mile SW
CL875	CAOG11000189242	1/2 - 1 Mile SSE

GEOCHECK® - PHYSICAL SETTING SOURCE SUMMARY

STATE OIL/GAS WELL INFORMATION

MAP ID	WELL ID	LOCATION FROM TP
CL874	CAOG11000189241	1/2 - 1 Mile SSE
CL876	CAOG11000189243	1/2 - 1 Mile SSE
CF877	CAOG11000203144	1/2 - 1 Mile SSE
CC879	CAOG11000201782	1/2 - 1 Mile SW
CC878	CAOG11000201781	1/2 - 1 Mile SW
CC880	CAOG11000201783	1/2 - 1 Mile SW
CE881	CAOG11000202980	1/2 - 1 Mile NW
CG882	CAOG11000200764	1/2 - 1 Mile SSW
CG884	CAOG11000200766	1/2 - 1 Mile SSW
CG883	CAOG11000200765	1/2 - 1 Mile SSW
CI887	CAOG11000201179	1/2 - 1 Mile SW
CI886	CAOG11000201178	1/2 - 1 Mile SW
CI885	CAOG11000201177	1/2 - 1 Mile SW
CO888	CAOG11000201571	1/2 - 1 Mile SSW
CD891	CAOG11000201898	1/2 - 1 Mile WSW
CD890	CAOG11000201895	1/2 - 1 Mile WSW
CD889	CAOG11000201896	1/2 - 1 Mile WSW
CD892	CAOG11000201897	1/2 - 1 Mile WSW
CO895	CAOG11000193573	1/2 - 1 Mile SW
CO894	CAOG11000193572	1/2 - 1 Mile SW
CO893	CAOG11000193571	1/2 - 1 Mile SW
CN896	CAOG11000201879	1/2 - 1 Mile WNW
CD897	CAOG11000189462	1/2 - 1 Mile WSW
CD898	CAOG11000189463	1/2 - 1 Mile WSW
CD899	CAOG11000189464	1/2 - 1 Mile WSW
CD902	CAOG11000201891	1/2 - 1 Mile WSW
CD901	CAOG11000201890	1/2 - 1 Mile WSW
CD900	CAOG11000201889	1/2 - 1 Mile WSW
CD903	CAOG11000201892	1/2 - 1 Mile WSW
CD904	CAOG11000201893	1/2 - 1 Mile WSW
CD905	CAOG11000201894	1/2 - 1 Mile WSW
CP906	CAOG11000189374	1/2 - 1 Mile SE
CQ907	CAOG11000202113	1/2 - 1 Mile WSW
CQ908	CAOG11000202114	1/2 - 1 Mile WSW
CQ909	CAOG11000202115	1/2 - 1 Mile WSW
CL912	CAOG11000202002	1/2 - 1 Mile SSE
CL911	CAOG11000202001	1/2 - 1 Mile SSE
CL910	CAOG11000202000	1/2 - 1 Mile SSE
CQ914	CAOG11000189300	1/2 - 1 Mile SW
CQ915	CAOG11000189301	1/2 - 1 Mile SW
CQ913	CAOG11000189299	1/2 - 1 Mile SW
CR916	CAOG11000201638	1/2 - 1 Mile West
CR918	CAOG11000201636	1/2 - 1 Mile West
CR917	CAOG11000201635	1/2 - 1 Mile West
CR919	CAOG11000201637	1/2 - 1 Mile West
CS922	CAOG11000204445	1/2 - 1 Mile South
CS921	CAOG11000204444	1/2 - 1 Mile South
CS920	CAOG11000204443	1/2 - 1 Mile South
CT923	CAOG11000188704	1/2 - 1 Mile SE
CU924	CAOG11000200767	1/2 - 1 Mile SSW
CU925	CAOG11000200768	1/2 - 1 Mile SSW
CU926	CAOG11000200769	1/2 - 1 Mile SSW
CC928	CAOG11000201921	1/2 - 1 Mile SW
CC927	CAOG11000201920	1/2 - 1 Mile SW
CC929	CAOG11000201922	1/2 - 1 Mile SW
CI930	CAOG11000201467	1/2 - 1 Mile SW

GEOCHECK® - PHYSICAL SETTING SOURCE SUMMARY

STATE OIL/GAS WELL INFORMATION

MAP ID	WELL ID	LOCATION FROM TP
CV931	CAOG11000188700	1/2 - 1 Mile SSE
CV932	CAOG11000188699	1/2 - 1 Mile SSE
CV934	CAOG11000188701	1/2 - 1 Mile SSE
CV933	CAOG11000188702	1/2 - 1 Mile SSE
CS937	CAOG11000201267	1/2 - 1 Mile South
CS935	CAOG11000201265	1/2 - 1 Mile South
CS936	CAOG11000201266	1/2 - 1 Mile South
CT938	CAOG11000201258	1/2 - 1 Mile SE
CV940	CAOG11000188864	1/2 - 1 Mile South
CV939	CAOG11000188863	1/2 - 1 Mile South
CV941	CAOG11000188865	1/2 - 1 Mile South
CW942	CAOG11000189360	1/2 - 1 Mile East
CN943	CAOG11000201777	1/2 - 1 Mile West
CQ944	CAOG11000202090	1/2 - 1 Mile WSW
CQ945	CAOG11000202091	1/2 - 1 Mile WSW
CQ946	CAOG11000202092	1/2 - 1 Mile WSW
CM947	CAOG11000189354	1/2 - 1 Mile ESE
CJ948	CAOG11000201470	1/2 - 1 Mile WSW
CJ950	CAOG11000201472	1/2 - 1 Mile WSW
CJ949	CAOG11000201471	1/2 - 1 Mile WSW
CJ952	CAOG11000202097	1/2 - 1 Mile WSW
CJ953	CAOG11000202098	1/2 - 1 Mile WSW
CJ951	CAOG11000202096	1/2 - 1 Mile WSW
CV956	CAOG11000201798	1/2 - 1 Mile South
CV955	CAOG11000201797	1/2 - 1 Mile South
CV954	CAOG11000201796	1/2 - 1 Mile South
957	CAOG11000201306	1/2 - 1 Mile North
CX958	CAOG11000214825	1/2 - 1 Mile South
CS959	CAOG11000204440	1/2 - 1 Mile South
CS961	CAOG11000204442	1/2 - 1 Mile South
CS962	CAOG11000204441	1/2 - 1 Mile South
CS960	CAOG11000204439	1/2 - 1 Mile South
CI963	CAOG11000201468	1/2 - 1 Mile SW
CY965	CAOG11000203194	1/2 - 1 Mile South
CY964	CAOG11000203195	1/2 - 1 Mile South
CY967	CAOG11000203196	1/2 - 1 Mile South
CY966	CAOG11000203197	1/2 - 1 Mile South
CM968	CAOG11000189368	1/2 - 1 Mile ESE
CQ969	CAOG11000202112	1/2 - 1 Mile SW
CO970	CAOG11000201487	1/2 - 1 Mile SSW
CO972	CAOG11000201489	1/2 - 1 Mile SSW
CO971	CAOG11000201488	1/2 - 1 Mile SSW
CS973	CAOG11000214893	1/2 - 1 Mile South
CZ974	CAOG11000189346	1/2 - 1 Mile ESE
DA976	CAOG11000201518	1/2 - 1 Mile WSW
DA977	CAOG11000201519	1/2 - 1 Mile WSW
DA975	CAOG11000201517	1/2 - 1 Mile WSW
CV979	CAOG11000189314	1/2 - 1 Mile SSE
CV978	CAOG11000189313	1/2 - 1 Mile SSE
CV980	CAOG11000189315	1/2 - 1 Mile SSE
DB983	CAOG11000201925	1/2 - 1 Mile SW
DB982	CAOG11000201924	1/2 - 1 Mile SW
DB981	CAOG11000201923	1/2 - 1 Mile SW
CX986	CAOG11000201255	1/2 - 1 Mile South
CX984	CAOG11000201253	1/2 - 1 Mile South
CX985	CAOG11000201254	1/2 - 1 Mile South

GEOCHECK® - PHYSICAL SETTING SOURCE SUMMARY

STATE OIL/GAS WELL INFORMATION

MAP ID	WELL ID	LOCATION FROM TP
CP987	CAOG11000201257	1/2 - 1 Mile SE
CS990	CAOG11000201270	1/2 - 1 Mile South
CS988	CAOG11000201268	1/2 - 1 Mile South
CS989	CAOG11000201269	1/2 - 1 Mile South
DC992	CAOG11000201580	1/2 - 1 Mile SW
DC991	CAOG11000201581	1/2 - 1 Mile SW
DC994	CAOG11000201582	1/2 - 1 Mile SW
DC993	CAOG11000201583	1/2 - 1 Mile SW
DD995	CAOG11000202337	1/2 - 1 Mile ESE
CV998	CAOG11000201792	1/2 - 1 Mile South
CV996	CAOG11000201790	1/2 - 1 Mile South
CV997	CAOG11000201791	1/2 - 1 Mile South
CS1002	CAOG11000204437	1/2 - 1 Mile South
CS1000	CAOG11000204435	1/2 - 1 Mile South
CS1001	CAOG11000204438	1/2 - 1 Mile South
CS999	CAOG11000204436	1/2 - 1 Mile South
CQ1003	CAOG11000202992	1/2 - 1 Mile WSW
CQ1005	CAOG11000202994	1/2 - 1 Mile WSW
CQ1004	CAOG11000202993	1/2 - 1 Mile WSW
CY1009	CAOG11000203028	1/2 - 1 Mile South
CY1006	CAOG11000203027	1/2 - 1 Mile South
CY1008	CAOG11000203029	1/2 - 1 Mile South
CY1007	CAOG11000203026	1/2 - 1 Mile South
DA1012	CAOG11000201522	1/2 - 1 Mile WSW
DA1010	CAOG11000201520	1/2 - 1 Mile WSW
DA1011	CAOG11000201521	1/2 - 1 Mile WSW
DE1013	CAOG11000214841	1/2 - 1 Mile SSE
CW1014	CAOG11000189619	1/2 - 1 Mile East
DF1017	CAOG11000189055	1/2 - 1 Mile SSE
DF1016	CAOG11000189054	1/2 - 1 Mile SSE
DF1015	CAOG11000189053	1/2 - 1 Mile SSE
CY1018	CAOG11000188913	1/2 - 1 Mile SSW
CY1020	CAOG11000188915	1/2 - 1 Mile SSW
CY1019	CAOG11000188914	1/2 - 1 Mile SSW
CR1021	CAOG11000201271	1/2 - 1 Mile West
CV1022	CAOG11000203042	1/2 - 1 Mile SSE
CV1023	CAOG11000203043	1/2 - 1 Mile SSE
CV1024	CAOG11000203044	1/2 - 1 Mile SSE
DE1025	CAOG11000188998	1/2 - 1 Mile SSE
DE1027	CAOG11000189000	1/2 - 1 Mile SSE
DE1026	CAOG11000188999	1/2 - 1 Mile SSE
CR1030	CAOG11000201162	1/2 - 1 Mile West
CR1029	CAOG11000201161	1/2 - 1 Mile West
CR1028	CAOG11000201160	1/2 - 1 Mile West
CT1031	CAOG11000201259	1/2 - 1 Mile SE
DG1035	CAOG11000201209	1/2 - 1 Mile WSW
DG1032	CAOG11000201208	1/2 - 1 Mile WSW
DG1033	CAOG11000201207	1/2 - 1 Mile WSW
DG1034	CAOG11000201210	1/2 - 1 Mile WSW
DF1036	CAOG11000204383	1/2 - 1 Mile SE
DE1037	CAOG11000201839	1/2 - 1 Mile SSE
DE1039	CAOG11000201841	1/2 - 1 Mile SSE
DE1038	CAOG11000201840	1/2 - 1 Mile SSE
CY1042	CAOG11000202227	1/2 - 1 Mile SSW
CY1041	CAOG11000202226	1/2 - 1 Mile SSW
CY1040	CAOG11000202225	1/2 - 1 Mile SSW

GEOCHECK® - PHYSICAL SETTING SOURCE SUMMARY

STATE OIL/GAS WELL INFORMATION

MAP ID	WELL ID	LOCATION FROM TP
DE1044	CAOG11000201842	1/2 - 1 Mile SSE
DE1043	CAOG11000201843	1/2 - 1 Mile SSE
DE1046	CAOG11000201844	1/2 - 1 Mile SSE
DE1045	CAOG11000201845	1/2 - 1 Mile SSE
DE1049	CAOG11000201233	1/2 - 1 Mile SSE
DE1047	CAOG11000201231	1/2 - 1 Mile SSE
DE1048	CAOG11000201232	1/2 - 1 Mile SSE
DH1052	CAOG11000201815	1/2 - 1 Mile SSW
DH1051	CAOG11000201814	1/2 - 1 Mile SSW
DH1050	CAOG11000201813	1/2 - 1 Mile SSW
DI1056	CAOG11000203006	1/2 - 1 Mile West
DI1053	CAOG11000203005	1/2 - 1 Mile West
DI1054	CAOG11000203004	1/2 - 1 Mile West
DI1055	CAOG11000203007	1/2 - 1 Mile West
DJ1057	CAOG11000202166	1/2 - 1 Mile WNW
DH1060	CAOG11000201486	1/2 - 1 Mile SSW
DH1059	CAOG11000201485	1/2 - 1 Mile SSW
DH1058	CAOG11000201484	1/2 - 1 Mile SSW
DC1063	CAOG11000202991	1/2 - 1 Mile SW
DC1062	CAOG11000202988	1/2 - 1 Mile SW
DC1061	CAOG11000202989	1/2 - 1 Mile SW
DC1064	CAOG11000202990	1/2 - 1 Mile SW
DK1067	CAOG11000188995	1/2 - 1 Mile SSE
DK1066	CAOG11000188994	1/2 - 1 Mile SSE
DK1065	CAOG11000188993	1/2 - 1 Mile SSE
DL1068	CAOG11000201147	1/2 - 1 Mile West
DG1071	CAOG11000202998	1/2 - 1 Mile WSW
DG1072	CAOG11000202997	1/2 - 1 Mile WSW
DG1069	CAOG11000202996	1/2 - 1 Mile WSW
DG1070	CAOG11000202995	1/2 - 1 Mile WSW
DM1075	CAOG11000202103	1/2 - 1 Mile West
DM1073	CAOG11000202101	1/2 - 1 Mile West
DM1074	CAOG11000202102	1/2 - 1 Mile West
DI1076	CAOG11000201128	1/2 - 1 Mile WSW
DK1077	CAOG11000201246	1/2 - 1 Mile SSE
DN1079	CAOG11000201296	1/2 - 1 Mile South
DN1080	CAOG11000201297	1/2 - 1 Mile South
DN1078	CAOG11000201295	1/2 - 1 Mile South
CZ1081	CAOG11000189343	1/2 - 1 Mile ESE
DM1082	CAOG11000202104	1/2 - 1 Mile West
DM1083	CAOG11000202105	1/2 - 1 Mile West
DM1084	CAOG11000202106	1/2 - 1 Mile West
DO1085	CAOG11000193805	1/2 - 1 Mile SE
DO1086	CAOG11000193806	1/2 - 1 Mile SE
DE1087	CAOG11000201235	1/2 - 1 Mile SSE
DE1090	CAOG11000201236	1/2 - 1 Mile SSE
DE1089	CAOG11000201237	1/2 - 1 Mile SSE
DE1088	CAOG11000201234	1/2 - 1 Mile SSE
DN1092	CAOG11000202194	1/2 - 1 Mile SSE
DN1093	CAOG11000202195	1/2 - 1 Mile SSE
DN1091	CAOG11000202193	1/2 - 1 Mile SSE
DP1095	CAOG11000203032	1/2 - 1 Mile South
DP1094	CAOG11000203033	1/2 - 1 Mile South
DP1096	CAOG11000203035	1/2 - 1 Mile South
DP1097	CAOG11000203034	1/2 - 1 Mile South
DO1098	CAOG11000193659	1/2 - 1 Mile SE

GEOCHECK® - PHYSICAL SETTING SOURCE SUMMARY

STATE OIL/GAS WELL INFORMATION

MAP ID	WELL ID	LOCATION FROM TP
DQ1099	CAOG11000202210	1/2 - 1 Mile SW
DQ1100	CAOG11000202211	1/2 - 1 Mile SW
DA1101	CAOG11000188923	1/2 - 1 Mile WSW
DA1103	CAOG11000188925	1/2 - 1 Mile WSW
DA1102	CAOG11000188924	1/2 - 1 Mile WSW
DI1106	CAOG11000203010	1/2 - 1 Mile WSW
DI1104	CAOG11000203008	1/2 - 1 Mile WSW
DI1105	CAOG11000203009	1/2 - 1 Mile WSW
DO1109	CAOG11000193433	1/2 - 1 Mile SE
DO1107	CAOG11000193431	1/2 - 1 Mile SE
DO1108	CAOG11000193432	1/2 - 1 Mile SE
DO1110	CAOG11000189356	1/2 - 1 Mile SE
DO1112	CAOG11000189358	1/2 - 1 Mile SE
DO1111	CAOG11000189357	1/2 - 1 Mile SE
1113	CAOG11000214950	1/2 - 1 Mile ENE
DO1114	CAOG11000193469	1/2 - 1 Mile SE
DO1115	CAOG11000193470	1/2 - 1 Mile SE
1116	CAOG11000201243	1/2 - 1 Mile WNW
1117	CAOG11000189373	1/2 - 1 Mile SE
DN1118	CAOG11000193748	1/2 - 1 Mile South
DO1119	CAOG11000189359	1/2 - 1 Mile SE
DA1120	CAOG11000202215	1/2 - 1 Mile WSW
DA1122	CAOG11000202217	1/2 - 1 Mile WSW
DA1121	CAOG11000202216	1/2 - 1 Mile WSW
DR1123	CAOG11000202221	1/2 - 1 Mile WSW
DR1124	CAOG11000202222	1/2 - 1 Mile WSW
DR1125	CAOG11000202223	1/2 - 1 Mile WSW
DD1126	CAOG11000189375	1/2 - 1 Mile ESE
DD1127	CAOG11000202338	1/2 - 1 Mile ESE
DD1128	CAOG11000189376	1/2 - 1 Mile ESE
DP1131	CAOG11000189309	1/2 - 1 Mile South
DP1130	CAOG11000189308	1/2 - 1 Mile South
DP1129	CAOG11000189307	1/2 - 1 Mile South
DS1132	CAOG11000202187	1/2 - 1 Mile WNW
DS1133	CAOG11000202188	1/2 - 1 Mile WNW
DS1134	CAOG11000202189	1/2 - 1 Mile WNW
DG1135	CAOG11000202218	1/2 - 1 Mile WSW
DG1136	CAOG11000202219	1/2 - 1 Mile WSW
DG1137	CAOG11000202220	1/2 - 1 Mile WSW
DD1138	CAOG11000202336	1/2 - 1 Mile ESE
DP1139	CAOG11000202107	1/2 - 1 Mile South
1140	CAOG11000189475	1/2 - 1 Mile East
DN1141	CAOG11000201298	1/2 - 1 Mile South
DT1143	CAOG11000188866	1/2 - 1 Mile South
DT1142	CAOG11000188867	1/2 - 1 Mile South
DT1145	CAOG11000188868	1/2 - 1 Mile South
DT1144	CAOG11000188869	1/2 - 1 Mile South
DU1148	CAOG11000214804	1/2 - 1 Mile WSW
DU1146	CAOG11000214802	1/2 - 1 Mile WSW
DU1147	CAOG11000214803	1/2 - 1 Mile WSW
DL1150	CAOG11000202011	1/2 - 1 Mile West
DL1149	CAOG11000202010	1/2 - 1 Mile West
DL1151	CAOG11000202012	1/2 - 1 Mile West
DV1152	CAOG11000201154	1/2 - 1 Mile SW
DW1153	CAOG11000201592	1/2 - 1 Mile SSW
DW1154	CAOG11000201593	1/2 - 1 Mile SSW

GEOCHECK® - PHYSICAL SETTING SOURCE SUMMARY

STATE OIL/GAS WELL INFORMATION

MAP ID	WELL ID	LOCATION FROM TP
DJ1155	CAOG11000201122	1/2 - 1 Mile WNW
DN1158	CAOG11000189321	1/2 - 1 Mile South
DN1160	CAOG11000189322	1/2 - 1 Mile South
DN1159	CAOG11000189323	1/2 - 1 Mile South
DN1156	CAOG11000189320	1/2 - 1 Mile South
DN1157	CAOG11000189319	1/2 - 1 Mile South
1161	CAOG11000189348	1/2 - 1 Mile East
DX1163	CAOG11000203040	1/2 - 1 Mile SSE
DX1164	CAOG11000203041	1/2 - 1 Mile SSE
DX1162	CAOG11000203039	1/2 - 1 Mile SSE
DN1165	CAOG11000214765	1/2 - 1 Mile South
DN1166	CAOG11000214766	1/2 - 1 Mile South
DN1167	CAOG11000214767	1/2 - 1 Mile South
DY1168	CAOG11000193921	1/2 - 1 Mile ENE
DM1169	CAOG11000201652	1/2 - 1 Mile West
DM1170	CAOG11000201653	1/2 - 1 Mile West
DM1171	CAOG11000201654	1/2 - 1 Mile West
1172	CAOG11000189350	1/2 - 1 Mile ESE
DY1173	CAOG11000194178	1/2 - 1 Mile ENE
DT1174	CAOG11000201256	1/2 - 1 Mile South
DH1175	CAOG11000204396	1/2 - 1 Mile SW
DH1177	CAOG11000204398	1/2 - 1 Mile SW
DH1176	CAOG11000204397	1/2 - 1 Mile SW
DY1178	CAOG11000189622	1/2 - 1 Mile ENE
DL1179	CAOG11000202007	1/2 - 1 Mile West
DL1181	CAOG11000202009	1/2 - 1 Mile West
DL1180	CAOG11000202008	1/2 - 1 Mile West
DY1182	CAOG11000193769	1/2 - 1 Mile ENE
DV1185	CAOG11000202214	1/2 - 1 Mile SW
DV1183	CAOG11000202212	1/2 - 1 Mile SW
DV1184	CAOG11000202213	1/2 - 1 Mile SW

PHYSICAL SETTING SOURCE MAP - 05372003.2r

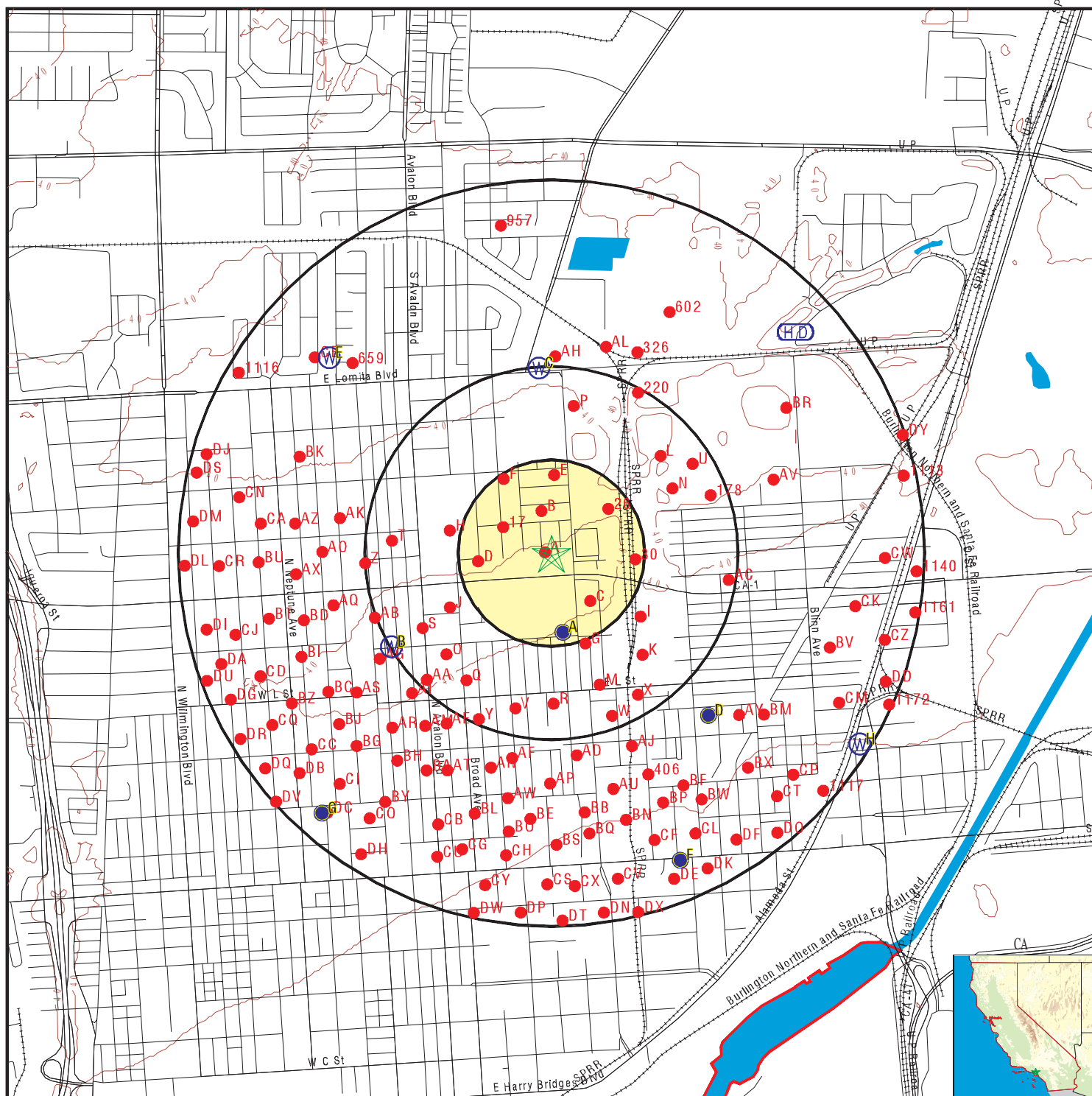

- County Boundary
- Major Roads
- Contour Lines
- Earthquake Fault Lines
- Earthquake epicenter, Richter 5 or greater
- Water Wells
- Public Water Supply Wells
- Cluster of Multiple Icons

- Groundwater Flow Direction
- Indeterminate Groundwater Flow at Location
- Groundwater Flow Varies at Location
- Closest Hydrogeological Data
- Oil, gas or related wells

SITE NAME: 7422023047
 ADDRESS: 7422023047
 Wilmington CA 90744
 LAT/LONG: 33.792424 / 118.257267

CLIENT: First USA
 CONTACT: Nicholas Aboufadel
 INQUIRY #: 05372003.2r
 DATE: July 25, 2018 12:05 pm

GEOCHECK® - PHYSICAL SETTING SOURCE MAP FINDINGS

Map ID
Direction
Distance
Elevation

Database EDR ID Number

A1
South
1/8 - 1/4 Mile
Lower

CA WELLS CADW60000016309

Objectid: 16309
Latitude: 33.7894
Longitude: -118.2572
Site code: 337894N1182572W001
State well numbe: 04S13W28N006S
Local well name: "
Well use id: 6
Well use descrip: Unknown
County id: 19
County name: Los Angeles
Basin code: '4-11.03'
Basin desc: West Coast
Dwr region id: 80238
Dwr region: Southern Region Office
Site id: CADW60000016309

A2
South
1/8 - 1/4 Mile
Lower

CA WELLS CADW60000019556

Objectid: 19556
Latitude: 33.7893
Longitude: -118.2572
Site code: 337893N1182572W001
State well numbe: 04S13W28N005S
Local well name: "
Well use id: 6
Well use descrip: Unknown
County id: 19
County name: Los Angeles
Basin code: '4-11.03'
Basin desc: West Coast
Dwr region id: 80238
Dwr region: Southern Region Office
Site id: CADW60000019556

A3
SSE
1/8 - 1/4 Mile
Lower

FED USGS USGS40000138193

Org. Identifier:	USGS-CA		
Formal name:	USGS California Water Science Center		
Monloc Identifier:	USGS-334722118152301		
Monloc name:	004S013W28N006S		
Monloc type:	Well		
Monloc desc:	Not Reported		
Huc code:	Not Reported	Drainagearea value:	Not Reported
Drainagearea Units:	Not Reported	Contrib drainagearea:	Not Reported
Contrib drainagearea units:	Not Reported	Latitude:	33.7893861
Longitude:	-118.2562639	Sourcemap scale:	Not Reported

GEOCHECK® - PHYSICAL SETTING SOURCE MAP FINDINGS

Horiz Acc measure:	.5	Horiz Acc measure units:	seconds
Horiz Collection method:	Global positioning system (GPS), uncorrected		
Horiz coord refs:	NAD83	Vert measure val:	37.7
Vert measure units:	feet	Vertacc measure val:	0.1
Vert accmeasure units:	feet		
Vertcollection method:	Level or other surveying method		
Vert coord refs:	NGVD29	Countrycode:	US
Aquifername:	California Coastal Basin aquifers		
Formation type:	Not Reported		
Aquifer type:	Not Reported		
Construction date:	19601102	Welldepth:	216
Welldepth units:	ft	Wellholedepth:	225
Wellholedepth units:	ft		

Ground-water levels, Number of Measurements: 1

Date	Feet below Surface	Feet to Sealevel

1999-02-05	71.26	

A4
SSE
1/8 - 1/4 Mile
Lower

FED USGS USGS40000138189

Org. Identifier:	USGS-CA		
Formal name:	USGS California Water Science Center		
Monloc Identifier:	USGS-334721118152201		
Monloc name:	004S013W28N005S		
Monloc type:	Well		
Monloc desc:	Not Reported		
Huc code:	Not Reported	Drainagearea value:	Not Reported
Drainagearea Units:	Not Reported	Contrib drainagearea:	Not Reported
Contrib drainagearea units:	Not Reported	Latitude:	33.7893
Longitude:	-118.2562472	Sourcemap scale:	Not Reported
Horiz Acc measure:	.5	Horiz Acc measure units:	seconds
Horiz Collection method:	Global positioning system (GPS), uncorrected		
Horiz coord refs:	NAD83	Vert measure val:	37.3
Vert measure units:	feet	Vertacc measure val:	0.1
Vert accmeasure units:	feet		
Vertcollection method:	Level or other surveying method		
Vert coord refs:	NGVD29	Countrycode:	US
Aquifername:	California Coastal Basin aquifers		
Formation type:	Not Reported		
Aquifer type:	Not Reported		
Construction date:	19601101	Welldepth:	372
Welldepth units:	ft	Wellholedepth:	385
Wellholedepth units:	ft		

Ground-water levels, Number of Measurements: 1

Date	Feet below Surface	Feet to Sealevel

1999-02-05	73.16	

B5
WSW
1/4 - 1/2 Mile
Higher

FED USGS USGS40000138187

GEOCHECK® - PHYSICAL SETTING SOURCE MAP FINDINGS

Org. Identifier:	USGS-CA		
Formal name:	USGS California Water Science Center		
Monloc Identifier:	USGS-334720118155301		
Monloc name:	004S013W32B001S		
Monloc type:	Well		
Monloc desc:	Not Reported		
Huc code:	Not Reported	Drainagearea value:	Not Reported
Drainagearea Units:	Not Reported	Contrib drainagearea:	Not Reported
Contrib drainagearea units:	Not Reported	Latitude:	33.7887806
Longitude:	-118.2647167	Sourcemap scale:	24000
Horiz Acc measure:	.5	Horiz Acc measure units:	seconds
Horiz Collection method:	Global positioning system (GPS), uncorrected		
Horiz coord refsys:	NAD83	Vert measure val:	39.1
Vert measure units:	feet	Vertacc measure val:	0.1
Vert accmeasure units:	feet		
Vertcollection method:	Level or other surveying method		
Vert coord refsys:	NGVD29	Countrycode:	US
Aquifername:	California Coastal Basin aquifers		
Formation type:	Not Reported		
Aquifer type:	Not Reported		
Construction date:	19690130	Welldepth:	375
Welldepth units:	ft	Wellholedepth:	423
Wellholedepth units:	ft		

Ground-water levels, Number of Measurements: 0

B6
WSW
1/4 - 1/2 Mile
Higher

FED USGS USGS40000138188

Org. Identifier:	USGS-CA		
Formal name:	USGS California Water Science Center		
Monloc Identifier:	USGS-334720118155302		
Monloc name:	004S013W32B002S		
Monloc type:	Well		
Monloc desc:	Not Reported		
Huc code:	Not Reported	Drainagearea value:	Not Reported
Drainagearea Units:	Not Reported	Contrib drainagearea:	Not Reported
Contrib drainagearea units:	Not Reported	Latitude:	33.7887806
Longitude:	-118.2647167	Sourcemap scale:	24000
Horiz Acc measure:	.5	Horiz Acc measure units:	seconds
Horiz Collection method:	Global positioning system (GPS), uncorrected		
Horiz coord refsys:	NAD83	Vert measure val:	39.1
Vert measure units:	feet	Vertacc measure val:	0.1
Vert accmeasure units:	feet		
Vertcollection method:	Level or other surveying method		
Vert coord refsys:	NGVD29	Countrycode:	US
Aquifername:	California Coastal Basin aquifers		
Formation type:	Not Reported		
Aquifer type:	Not Reported		
Construction date:	19690130	Welldepth:	245
Welldepth units:	ft	Wellholedepth:	423
Wellholedepth units:	ft		

Ground-water levels, Number of Measurements: 0

GEOCHECK® - PHYSICAL SETTING SOURCE MAP FINDINGS

Map ID
Direction
Distance
Elevation

Database EDR ID Number

C7
North
1/4 - 1/2 Mile
Higher

FED USGS USGS40000138281

Org. Identifier:	USGS-CA		
Formal name:	USGS California Water Science Center		
Monloc Identifier:	USGS-334759118152801		
Monloc name:	004S013W29H005S		
Monloc type:	Well		
Monloc desc:	Not Reported		
Huc code:	Not Reported	Drainagearea value:	Not Reported
Drainagearea Units:	Not Reported	Contrib drainagearea:	Not Reported
Contrib drainagearea units:	Not Reported	Latitude:	33.7996167
Longitude:	-118.2578417	Sourcemap scale:	Not Reported
Horiz Acc measure:	.5	Horiz Acc measure units:	seconds
Horiz Collection method:	Global positioning system (GPS), uncorrected		
Horiz coord refs:	NAD83	Vert measure val:	40.85
Vert measure units:	feet	Vertacc measure val:	.1
Vert accmeasure units:	feet		
Vertcollection method:	Level or other surveying method		
Vert coord refs:	NGVD29	Countrycode:	US
Aquifername:	California Coastal Basin aquifers		
Formation type:	Not Reported		
Aquifer type:	Not Reported		
Construction date:	19750912	Welldepth:	166
Welldepth units:	ft	Wellholedepth:	763
Wellholedepth units:	ft		

Ground-water levels, Number of Measurements: 0

C8
North
1/4 - 1/2 Mile
Higher

FED USGS USGS40000138282

Org. Identifier:	USGS-CA		
Formal name:	USGS California Water Science Center		
Monloc Identifier:	USGS-334759118152802		
Monloc name:	004S013W29H006S		
Monloc type:	Well		
Monloc desc:	Not Reported		
Huc code:	Not Reported	Drainagearea value:	Not Reported
Drainagearea Units:	Not Reported	Contrib drainagearea:	Not Reported
Contrib drainagearea units:	Not Reported	Latitude:	33.7996167
Longitude:	-118.2578417	Sourcemap scale:	Not Reported
Horiz Acc measure:	.5	Horiz Acc measure units:	seconds
Horiz Collection method:	Global positioning system (GPS), uncorrected		
Horiz coord refs:	NAD83	Vert measure val:	40.85
Vert measure units:	feet	Vertacc measure val:	0.1
Vert accmeasure units:	feet		
Vertcollection method:	Level or other surveying method		
Vert coord refs:	NGVD29	Countrycode:	US
Aquifername:	California Coastal Basin aquifers		
Formation type:	Not Reported		

GEOCHECK® - PHYSICAL SETTING SOURCE MAP FINDINGS

Aquifer type:	Not Reported	Welldepth:	391
Construction date:	19750912	Wellholeddepth:	763
Welldepth units:	ft		
Wellholeddepth units:	ft		

Ground-water levels, Number of Measurements: 21

Date	Feet below Surface	Feet to Sealevel	Date	Feet below Surface	Feet to Sealevel
2001-12-27	83.72		2001-09-25	84.58	
2001-06-28	84.29		2001-04-02	84.42	
2001-01-02	85.39		2000-09-27	86.04	
2000-08-02	85.93		2000-04-04	85.62	
2000-01-07	85.67		1999-10-04	85.39	
1999-09-28	85.43		1999-06-18	85.46	
1999-02-18	85.45		1998-11-24	85.37	
1998-10-07	85.87		1998-01-13	86.00	
1997-10-23	86.40		1997-06-06	85.96	
1997-01-17	86.32		1996-08-02	87.11	
1995-08-28	90.48				

C9
North
1/4 - 1/2 Mile
Higher

FED USGS USGS40000138283

Org. Identifier:	USGS-CA		
Formal name:	USGS California Water Science Center		
Monloc Identifier:	USGS-334759118152803		
Monloc name:	004S013W29H007S		
Monloc type:	Well		
Monloc desc:	Not Reported		
Huc code:	Not Reported	Drainagearea value:	Not Reported
Drainagearea Units:	Not Reported	Contrib drainagearea:	Not Reported
Contrib drainagearea units:	Not Reported	Latitude:	33.7996167
Longitude:	-118.2578417	Sourcemap scale:	Not Reported
Horiz Acc measure:	.5	Horiz Acc measure units:	seconds
Horiz Collection method:	Global positioning system (GPS), uncorrected		
Horiz coord refsys:	NAD83	Vert measure val:	40.85
Vert measure units:	feet	Vertacc measure val:	0.1
Vert accmeasure units:	feet		
Vertcollection method:	Level or other surveying method		
Vert coord refsys:	NGVD29	Countrycode:	US
Aquifername:	California Coastal Basin aquifers		
Formation type:	Not Reported		
Aquifer type:	Not Reported		
Construction date:	19750912	Welldepth:	734
Welldepth units:	ft	Wellholeddepth:	763
Wellholeddepth units:	ft		

Ground-water levels, Number of Measurements: 0

D10
SE
1/2 - 1 Mile
Lower

CA WELLS CADW60000034704

GEOCHECK® - PHYSICAL SETTING SOURCE MAP FINDINGS

Objectid: 34704
Latitude: 33.7861
Longitude: -118.2504
Site code: 337861N1182504W002
State well numbe: 04S13W33C002S
Local well name: "
Well use id: 6
Well use descrip: Unknown
County id: 19
County name: Los Angeles
Basin code: '4-11.03'
Basin desc: West Coast
Dwr region id: 80238
Dwr region: Southern Region Office
Site id: CADW60000034704

D11
SE
1/2 - 1 Mile
Lower

CA WELLS **CADW60000019560**

Objectid: 19560
Latitude: 33.7861
Longitude: -118.2504
Site code: 337861N1182504W001
State well numbe: 04S13W33C001S
Local well name: "
Well use id: 6
Well use descrip: Unknown
County id: 19
County name: Los Angeles
Basin code: '4-11.03'
Basin desc: West Coast
Dwr region id: 80238
Dwr region: Southern Region Office
Site id: CADW60000019560

D12
SE
1/2 - 1 Mile
Lower

FED USGS **USGS40000138164**

Org. Identifier:	USGS-CA		
Formal name:	USGS California Water Science Center		
Monloc Identifier:	USGS-334710118145802		
Monloc name:	004S013W33C002S		
Monloc type:	Well		
Monloc desc:	Not Reported		
Huc code:	Not Reported	Drainagearea value:	Not Reported
Drainagearea Units:	Not Reported	Contrib drainagearea:	Not Reported
Contrib drainagearea units:	Not Reported	Latitude:	33.7861361
Longitude:	-118.2495	Sourcemap scale:	24000

GEOCHECK® - PHYSICAL SETTING SOURCE MAP FINDINGS

Horiz Acc measure:	.5	Horiz Acc measure units:	seconds
Horiz Collection method:	Global positioning system (GPS), uncorrected		
Horiz coord refs:	NAD83	Vert measure val:	22.2
Vert measure units:	feet	Vertacc measure val:	.01
Vert accmeasure units:	feet		
Vertcollection method:	Level or other surveying method		
Vert coord refs:	NGVD29	Countrycode:	US
Aquifername:	California Coastal Basin aquifers		
Formation type:	Not Reported		
Aquifer type:	Not Reported		
Construction date:	19690207	Welldepth:	470
Welldepth units:	ft	Wellholedepth:	503
Wellholedepth units:	ft		

Ground-water levels, Number of Measurements: 1

Date	Feet below Surface	Feet to Sealevel

1999-02-26	54.03	

D13
SE
1/2 - 1 Mile
Lower

FED USGS USGS40000138163

Org. Identifier:	USGS-CA		
Formal name:	USGS California Water Science Center		
Monloc Identifier:	USGS-334710118145801		
Monloc name:	004S013W33C001S		
Monloc type:	Well		
Monloc desc:	Not Reported		
Huc code:	Not Reported	Drainagearea value:	Not Reported
Drainagearea Units:	Not Reported	Contrib drainagearea:	Not Reported
Contrib drainagearea units:	Not Reported	Latitude:	33.7861361
Longitude:	-118.2495	Sourcemap scale:	24000
Horiz Acc measure:	.5	Horiz Acc measure units:	seconds
Horiz Collection method:	Global positioning system (GPS), uncorrected		
Horiz coord refs:	NAD83	Vert measure val:	22.2
Vert measure units:	feet	Vertacc measure val:	0.1
Vert accmeasure units:	feet		
Vertcollection method:	Level or other surveying method		
Vert coord refs:	NGVD29	Countrycode:	US
Aquifername:	California Coastal Basin aquifers		
Formation type:	Not Reported		
Aquifer type:	Not Reported		
Construction date:	19690207	Welldepth:	165
Welldepth units:	ft	Wellholedepth:	503
Wellholedepth units:	ft		

Ground-water levels, Number of Measurements: 1

Date	Feet below Surface	Feet to Sealevel

1999-02-26	43.29	

E14
NW
1/2 - 1 Mile
Higher

CA WELLS 5357

GEOCHECK® - PHYSICAL SETTING SOURCE MAP FINDINGS

Water System Information:

Prime Station Code:	04S/13W-29E06 S	User ID:	4TH
FRDS Number:	1910033022	County:	Los Angeles
District Number:	07	Station Type:	WELL/AMBNT/MUN/INTAKE
Water Type:	Well/Groundwater	Well Status:	Active Raw
Source Lat/Long:	334800.0 1181600.0	Precision:	1,000 Feet (10 Seconds)
Source Name:	WELL 75-A		
System Number:	1910033		
System Name:	DOMINGUEZ WATER CORP		
Organization That Operates System:	P.O. BOX 9351		
	LONG BEACH, CA 90810		
Pop Served:	100000	Connections:	32000
Area Served:	Not Reported		
Sample Collected:	11-JAN-12	Findings:	7.8
Chemical:	PH, FIELD		
Sample Collected:	12-JAN-12	Findings:	15. UNITS
Chemical:	COLOR		
Sample Collected:	12-JAN-12	Findings:	0.14 NTU
Chemical:	TURBIDITY, LABORATORY		
Sample Collected:	08-FEB-12	Findings:	1.5 MG/L
Chemical:	TOTAL ORGANIC CARBON (TOC)		
Sample Collected:	08-FEB-12	Findings:	0.49 MG/L
Chemical:	AMMONIA (NH3-N)		
Sample Collected:	14-FEB-12	Findings:	7.7
Chemical:	PH, FIELD		
Sample Collected:	21-FEB-12	Findings:	8.1
Chemical:	PH, FIELD		
Sample Collected:	12-MAR-12	Findings:	7.9
Chemical:	PH, FIELD		
Sample Collected:	14-MAR-12	Findings:	10. UNITS
Chemical:	COLOR		
Sample Collected:	14-MAR-12	Findings:	2. TON
Chemical:	ODOR THRESHOLD @ 60 C		
Sample Collected:	14-MAR-12	Findings:	0.14 NTU
Chemical:	TURBIDITY, LABORATORY		
Sample Collected:	08-AUG-12	Findings:	2. MG/L
Chemical:	TOTAL ORGANIC CARBON (TOC)		
Sample Collected:	08-AUG-12	Findings:	0.14 MG/L
Chemical:	AMMONIA (NH3-N)		
Sample Collected:	19-NOV-12	Findings:	21.9 C
Chemical:	SOURCE TEMPERATURE C		
Sample Collected:	19-NOV-12	Findings:	7.8
Chemical:	PH, FIELD		
Sample Collected:	27-FEB-13	Findings:	6.7
Chemical:	PH, FIELD		

GEOCHECK® - PHYSICAL SETTING SOURCE MAP FINDINGS

Sample Collected:	03-APR-13	Findings:	7.6
Chemical:	PH, FIELD		
Sample Collected:	20-JUN-13	Findings:	7.9
Chemical:	PH, FIELD		
Sample Collected:	11-SEP-13	Findings:	0.83 MG/L
Chemical:	AMMONIA (NH3-N)		
Sample Collected:	11-SEP-13	Findings:	1.4 MG/L
Chemical:	TOTAL ORGANIC CARBON (TOC)		
Sample Collected:	11-SEP-13	Findings:	2.9 PCI/L
Chemical:	GROSS ALPHA COUNTING ERROR		
Sample Collected:	11-SEP-13	Findings:	3. PCI/L
Chemical:	GROSS ALPHA MDA95		
Sample Collected:	16-OCT-13	Findings:	15. UNITS
Chemical:	COLOR		
Sample Collected:	16-OCT-13	Findings:	780. US
Chemical:	SPECIFIC CONDUCTANCE		
Sample Collected:	16-OCT-13	Findings:	7.5
Chemical:	PH, LABORATORY		
Sample Collected:	16-OCT-13	Findings:	210. MG/L
Chemical:	ALKALINITY (TOTAL) AS CaCO3		
Sample Collected:	16-OCT-13	Findings:	250. MG/L
Chemical:	BICARBONATE ALKALINITY		
Sample Collected:	16-OCT-13	Findings:	200. MG/L
Chemical:	HARDNESS (TOTAL) AS CaCO3		
Sample Collected:	16-OCT-13	Findings:	51. MG/L
Chemical:	CALCIUM		
Sample Collected:	16-OCT-13	Findings:	17. MG/L
Chemical:	MAGNESIUM		
Sample Collected:	16-OCT-13	Findings:	74. MG/L
Chemical:	SODIUM		
Sample Collected:	16-OCT-13	Findings:	5.9 MG/L
Chemical:	POTASSIUM		
Sample Collected:	16-OCT-13	Findings:	130. MG/L
Chemical:	CHLORIDE		
Sample Collected:	16-OCT-13	Findings:	0.2 MG/L
Chemical:	FLUORIDE (F) (NATURAL-SOURCE)		
Sample Collected:	16-OCT-13	Findings:	180. UG/L
Chemical:	IRON		
Sample Collected:	16-OCT-13	Findings:	29. UG/L
Chemical:	MANGANESE		
Sample Collected:	16-OCT-13	Findings:	410. MG/L
Chemical:	TOTAL DISSOLVED SOLIDS		
Sample Collected:	16-OCT-13	Findings:	0.78
Chemical:	LANGELIER INDEX @ 60 C		

GEOCHECK® - PHYSICAL SETTING SOURCE MAP FINDINGS

Sample Collected:	16-OCT-13	Findings:	0.24 NTU
Chemical:	TURBIDITY, LABORATORY		
Sample Collected:	16-OCT-13	Findings:	13.
Chemical:	AGGRSSIVE INDEX (CORROSIVITY)		
Sample Collected:	28-JAN-14	Findings:	7.7
Chemical:	PH, FIELD		
Sample Collected:	13-FEB-14	Findings:	7.5
Chemical:	PH, FIELD		
Sample Collected:	26-FEB-14	Findings:	7.6
Chemical:	PH, FIELD		
Sample Collected:	30-OCT-14	Findings:	26.8 C
Chemical:	SOURCE TEMPERATURE C		
Sample Collected:	30-OCT-14	Findings:	7.8
Chemical:	PH, FIELD		
Sample Collected:	05-NOV-14	Findings:	25.1 C
Chemical:	SOURCE TEMPERATURE C		
Sample Collected:	05-NOV-14	Findings:	7.8
Chemical:	PH, FIELD		
Sample Collected:	06-NOV-14	Findings:	25.6 C
Chemical:	SOURCE TEMPERATURE C		
Sample Collected:	06-NOV-14	Findings:	7.8
Chemical:	PH, FIELD		
Sample Collected:	03-DEC-14	Findings:	20.9 C
Chemical:	SOURCE TEMPERATURE C		
Sample Collected:	03-DEC-14	Findings:	7.8
Chemical:	PH, FIELD		
Sample Collected:	03-DEC-14	Findings:	20.3 C
Chemical:	SOURCE TEMPERATURE C		
Sample Collected:	03-DEC-14	Findings:	7.8
Chemical:	PH, FIELD		
Sample Collected:	04-DEC-14	Findings:	23.4 C
Chemical:	SOURCE TEMPERATURE C		
Sample Collected:	09-DEC-14	Findings:	23.7 C
Chemical:	SOURCE TEMPERATURE C		
Sample Collected:	09-DEC-14	Findings:	7.9
Chemical:	PH, FIELD		
Sample Collected:	10-DEC-14	Findings:	24.6 C
Chemical:	SOURCE TEMPERATURE C		
Sample Collected:	10-DEC-14	Findings:	7.8
Chemical:	PH, FIELD		
Sample Collected:	30-DEC-14	Findings:	21. C
Chemical:	SOURCE TEMPERATURE C		
Sample Collected:	30-DEC-14	Findings:	7.9
Chemical:	PH, FIELD		

GEOCHECK® - PHYSICAL SETTING SOURCE MAP FINDINGS

Sample Collected:	05-JAN-15	Findings:	25. C
Chemical:	SOURCE TEMPERATURE C		
Sample Collected:	05-JAN-15	Findings:	7.8
Chemical:	PH, FIELD		
Sample Collected:	06-JAN-15	Findings:	24.8 C
Chemical:	SOURCE TEMPERATURE C		
Sample Collected:	06-JAN-15	Findings:	7.86
Chemical:	PH, FIELD		
Sample Collected:	27-JAN-15	Findings:	22.8 C
Chemical:	SOURCE TEMPERATURE C		
Sample Collected:	27-JAN-15	Findings:	7.7
Chemical:	PH, FIELD		
Sample Collected:	27-JAN-15	Findings:	23.1 C
Chemical:	SOURCE TEMPERATURE C		
Sample Collected:	27-JAN-15	Findings:	7.8
Chemical:	PH, FIELD		
Sample Collected:	27-JAN-15	Findings:	23.3 C
Chemical:	SOURCE TEMPERATURE C		
Sample Collected:	27-JAN-15	Findings:	7.9
Chemical:	PH, FIELD		
Sample Collected:	27-JAN-15	Findings:	23.4 C
Chemical:	SOURCE TEMPERATURE C		
Sample Collected:	27-JAN-15	Findings:	8.
Chemical:	PH, FIELD		
Sample Collected:	27-JAN-15	Findings:	23.9 C
Chemical:	SOURCE TEMPERATURE C		
Sample Collected:	27-JAN-15	Findings:	8.1
Chemical:	PH, FIELD		
Sample Collected:	27-JAN-15	Findings:	23.6 C
Chemical:	SOURCE TEMPERATURE C		
Sample Collected:	27-JAN-15	Findings:	8.2
Chemical:	PH, FIELD		
Sample Collected:	30-JAN-15	Findings:	24.9 C
Chemical:	SOURCE TEMPERATURE C		
Sample Collected:	30-JAN-15	Findings:	7.9
Chemical:	PH, FIELD		
Sample Collected:	05-FEB-15	Findings:	25.2 C
Chemical:	SOURCE TEMPERATURE C		
Sample Collected:	05-FEB-15	Findings:	7.8
Chemical:	PH, FIELD		
Sample Collected:	06-FEB-15	Findings:	23.1 C
Chemical:	SOURCE TEMPERATURE C		
Sample Collected:	06-FEB-15	Findings:	7.8
Chemical:	PH, FIELD		

GEOCHECK® - PHYSICAL SETTING SOURCE MAP FINDINGS

Sample Collected:	11-FEB-15	Findings:	24.4 C
Chemical:	SOURCE TEMPERATURE C		
Sample Collected:	11-FEB-15	Findings:	7.7
Chemical:	PH, FIELD		
Sample Collected:	12-FEB-15	Findings:	24.5 C
Chemical:	SOURCE TEMPERATURE C		
Sample Collected:	12-FEB-15	Findings:	7.7
Chemical:	PH, FIELD		
Sample Collected:	07-APR-15	Findings:	23.5 C
Chemical:	SOURCE TEMPERATURE C		
Sample Collected:	07-APR-15	Findings:	7.6
Chemical:	PH, FIELD		
Sample Collected:	08-APR-15	Findings:	26.7 C
Chemical:	SOURCE TEMPERATURE C		
Sample Collected:	08-APR-15	Findings:	7.9
Chemical:	PH, FIELD		
Sample Collected:	04-JUN-15	Findings:	26.2 C
Chemical:	SOURCE TEMPERATURE C		
Sample Collected:	04-JUN-15	Findings:	7.6
Chemical:	PH, FIELD		
Sample Collected:	05-JUN-15	Findings:	25.1 C
Chemical:	SOURCE TEMPERATURE C		
Sample Collected:	05-JUN-15	Findings:	7.8
Chemical:	PH, FIELD		
Sample Collected:	08-JUN-15	Findings:	24.1 C
Chemical:	SOURCE TEMPERATURE C		
Sample Collected:	08-JUN-15	Findings:	7.8
Chemical:	PH, FIELD		
Sample Collected:	09-JUN-15	Findings:	24.2 C
Chemical:	SOURCE TEMPERATURE C		
Sample Collected:	09-JUN-15	Findings:	7.6
Chemical:	PH, FIELD		
Sample Collected:	10-JUN-15	Findings:	24.2 C
Chemical:	SOURCE TEMPERATURE C		
Sample Collected:	10-JUN-15	Findings:	7.6
Chemical:	PH, FIELD		
Sample Collected:	11-JUN-15	Findings:	24.6 C
Chemical:	SOURCE TEMPERATURE C		
Sample Collected:	11-JUN-15	Findings:	7.8
Chemical:	PH, FIELD		
Sample Collected:	12-JUN-15	Findings:	24.6 C
Chemical:	SOURCE TEMPERATURE C		
Sample Collected:	12-JUN-15	Findings:	7.8
Chemical:	PH, FIELD		

GEOCHECK® - PHYSICAL SETTING SOURCE MAP FINDINGS

Sample Collected:	08-JUL-15	Findings:	1.4 MG/L
Chemical:	TOTAL ORGANIC CARBON (TOC)		
Sample Collected:	09-JUL-15	Findings:	1.4 MG/L
Chemical:	TOTAL ORGANIC CARBON (TOC)		
Sample Collected:	09-JUL-15	Findings:	1.4 MG/L
Chemical:	TOTAL ORGANIC CARBON (TOC)		
Sample Collected:	23-DEC-15	Findings:	24. C
Chemical:	SOURCE TEMPERATURE C		
Sample Collected:	23-DEC-15	Findings:	7.7
Chemical:	PH, FIELD		

E15
NW
1/2 - 1 Mile
Higher

CA WELLS 5356

Water System Information:

Prime Station Code:	04S/13W-29E05 S	User ID:	4TH
FRDS Number:	1910033017	County:	Los Angeles
District Number:	07	Station Type:	WELL/AMBNT/MUN/INTAKE/SUPPLY
Water Type:	Well/Groundwater	Well Status:	Destroyed
Source Lat/Long:	334800.0 1181600.0	Precision:	Undefined
Source Name:	WELL 75 - DESTROYED		
System Number:	1910033		
System Name:	DOMINGUEZ WATER CORP		
Organization That Operates System:	P.O. BOX 9351		
	LONG BEACH, CA 90810		
Pop Served:	100000	Connections:	32000
Area Served:	Not Reported		

E16
NW
1/2 - 1 Mile
Higher

CA WELLS 5358

Water System Information:

Prime Station Code:	04S/13W-30G01 S	User ID:	MET
FRDS Number:	1910067045	County:	Los Angeles
District Number:	15	Station Type:	WELL/AMBNT/MUN/INTAKE/SUPPLY
Water Type:	Well/Groundwater	Well Status:	Inactive Raw
Source Lat/Long:	334800.0 1181600.0	Precision:	Undefined
Source Name:	LOMITA WELL 06 - INACTIVE		
System Number:	1910067		
System Name:	LOS ANGELES-CITY, DEPT. OF WATER & POWER		
Organization That Operates System:	P.O. BOX 51111, ROOM 1420		
	LOS ANGELES, CA 90051		
Pop Served:	3700000	Connections:	657422
Area Served:	LOS ANGELES		

E17
NW
1/2 - 1 Mile
Higher

CA WELLS 5360

GEOCHECK® - PHYSICAL SETTING SOURCE MAP FINDINGS

Water System Information:

Prime Station Code:	04S/13W-30K01 S	User ID:	MET
FRDS Number:	1910067046	County:	Los Angeles
District Number:	15	Station Type:	WELL/AMBNT/MUN/INTAKE/SUPPLY
Water Type:	Well/Groundwater	Well Status:	Inactive Raw
Source Lat/Long:	334800.0 1181600.0	Precision:	Undefined
Source Name:	LOMITA WELL 07 - INACTIVE		
System Number:	1910067		
System Name:	LOS ANGELES-CITY, DEPT. OF WATER & POWER		
Organization That Operates System:	P.O. BOX 51111, ROOM 1420 LOS ANGELES, CA 90051		
Pop Served:	3700000	Connections:	657422
Area Served:	LOS ANGELES		

**E18
NW
1/2 - 1 Mile
Higher**

CA WELLS 5359

Water System Information:

Prime Station Code:	04S/13W-30G03 S	User ID:	MET
FRDS Number:	1910067044	County:	Los Angeles
District Number:	15	Station Type:	WELL/AMBNT/MUN/INTAKE/SUPPLY
Water Type:	Well/Groundwater	Well Status:	Inactive Raw
Source Lat/Long:	334800.0 1181600.0	Precision:	Undefined
Source Name:	LOMITA WELL 05-A - INACTIVE		
System Number:	1910067		
System Name:	LOS ANGELES-CITY, DEPT. OF WATER & POWER		
Organization That Operates System:	P.O. BOX 51111, ROOM 1420 LOS ANGELES, CA 90051		
Pop Served:	3700000	Connections:	657422
Area Served:	LOS ANGELES		

**F19
SSE
1/2 - 1 Mile
Lower**

CA WELLS CADW60000001364

Objectid:	1364
Latitude:	33.7805
Longitude:	-118.2517
Site code:	337805N1182517W002
State well numbe:	04S13W33L002S
Local well name:	"
Well use id:	6
Well use descrip:	Unknown
County id:	19
County name:	Los Angeles
Basin code:	'4-11.03'
Basin desc:	West Coast
Dwr region id:	80238
Dwr region:	Southern Region Office
Site id:	CADW60000001364

GEOCHECK® - PHYSICAL SETTING SOURCE MAP FINDINGS

Map ID
Direction
Distance
Elevation

Database EDR ID Number

F20
SSE
1/2 - 1 Mile
Lower

CA WELLS CADW60000018466

Objectid: 18466
Latitude: 33.7805
Longitude: -118.2517
Site code: 337805N1182517W001
State well numbe: 04S13W33L001S
Local well name: "
Well use id: 6
Well use descrip: Unknown
County id: 19
County name: Los Angeles
Basin code: '4-11.03'
Basin desc: West Coast
Dwr region id: 80238
Dwr region: Southern Region Office
Site id: CADW60000018466

F21
SSE
1/2 - 1 Mile
Lower

FED USGS USGS40000138118

Org. Identifier: USGS-CA
Formal name: USGS California Water Science Center
Monloc Identifier: USGS-334650118150301
Monloc name: 004S013W33L001S
Monloc type: Well
Monloc desc: Not Reported
Huc code: Not Reported
Drainagearea Units: Not Reported
Contrib drainagearea units: Not Reported
Longitude: -118.250825
Horiz Acc measure: .5
Horiz Collection method: Global positioning system (GPS), uncorrected
Horiz coord refs: NAD83
Vert measure units: feet
Vert accmeasure units: feet
Vertcollection method: Level or other surveying method
Vert coord refs: NGVD29
Aquifername: California Coastal Basin aquifers
Formation type: Not Reported
Aquifer type: Not Reported
Construction date: 19670213
Welldepth units: ft
Wellholedepth units: ft
Drainagearea value: Not Reported
Contrib drainagearea: Not Reported
Latitude: 33.7804667
Sourcemap scale: 24000
Horiz Acc measure units: seconds
Vert measure val: 10.0
Vertacc measure val: 0.1
Countrycode: US
Welldepth: 475
Wellholedepth: 507

Ground-water levels, Number of Measurements: 1

Date	Feet below Surface	Feet to Sealevel
1999-03-06	43.95	

GEOCHECK® - PHYSICAL SETTING SOURCE MAP FINDINGS

Map ID
Direction
Distance
Elevation

Database EDR ID Number

F22
SSE
1/2 - 1 Mile
Lower

FED USGS USGS40000138119

Org. Identifier:	USGS-CA		
Formal name:	USGS California Water Science Center		
Monloc Identifier:	USGS-334650118150302		
Monloc name:	004S013W33L002S		
Monloc type:	Well		
Monloc desc:	Not Reported		
Huc code:	Not Reported	Drainagearea value:	Not Reported
Drainagearea Units:	Not Reported	Contrib drainagearea:	Not Reported
Contrib drainagearea units:	Not Reported	Latitude:	33.7804667
Longitude:	-118.250825	Sourcemap scale:	24000
Horiz Acc measure:	.5	Horiz Acc measure units:	seconds
Horiz Collection method:	Global positioning system (GPS), uncorrected		
Horiz coord refsys:	NAD83	Vert measure val:	10.0
Vert measure units:	feet	Vertacc measure val:	0.1
Vert accmeasure units:	feet		
Vertcollection method:	Level or other surveying method		
Vert coord refsys:	NGVD29	Countrycode:	US
Aquifername:	California Coastal Basin aquifers		
Formation type:	Not Reported		
Aquifer type:	Not Reported		
Construction date:	19670213	Welldepth:	200
Welldepth units:	ft	Wellholedepth:	507
Wellholedepth units:	ft		

Ground-water levels, Number of Measurements: 1

Date	Feet below Surface	Feet to Sealevel
1999-03-06	13.88	

G23
SW
1/2 - 1 Mile
Lower

FED USGS USGS40000138131

Org. Identifier:	USGS-CA		
Formal name:	USGS California Water Science Center		
Monloc Identifier:	USGS-334657118160002		
Monloc name:	004S013W32F002S		
Monloc type:	Well		
Monloc desc:	Not Reported		
Huc code:	18070104	Drainagearea value:	Not Reported
Drainagearea Units:	Not Reported	Contrib drainagearea:	Not Reported
Contrib drainagearea units:	Not Reported	Latitude:	33.7823306
Longitude:	-118.2676667	Sourcemap scale:	24000
Horiz Acc measure:	.1	Horiz Acc measure units:	seconds
Horiz Collection method:	Differentially corrected Global Positioning System (DGPS)		
Horiz coord refsys:	NAD83	Vert measure val:	29
Vert measure units:	feet	Vertacc measure val:	10
Vert accmeasure units:	feet		
Vertcollection method:	Interpolated from topographic map		
Vert coord refsys:	NGVD29	Countrycode:	US
Aquifername:	California Coastal Basin aquifers		
Formation type:	Not Reported		

GEOCHECK® - PHYSICAL SETTING SOURCE MAP FINDINGS

Aquifer type: Not Reported
 Construction date: 19971126
 Welldepth units: ft
 Wellholedepth units: ft
 Welldepth: 775
 Wellholedepth: 1040

Ground-water levels, Number of Measurements: 28

Date	Feet below Surface	Feet to Sealevel	Date	Feet below Surface	Feet to Sealevel
2002-09-25	68.21		2002-06-26	70.29	
2002-04-02	69.90		2002-02-19	67.96	
2001-12-26	68.36		2001-09-25	76.24	
2001-06-28	74.55		2001-04-02	74.94	
2001-02-21	71.77		2000-12-28	72.13	
2000-09-27	73.77		2000-08-02	72.06	
2000-04-04	75.13		2000-01-07	77.26	
1999-10-06	76.67		1999-10-04	76.75	
1999-09-14	76.68		1999-05-26	75.85	
1999-04-21	76.20		1999-02-18	75.83	
1999-02-04	75.83		1998-11-17	76.86	
1998-10-18	77.23		1998-10-05	77.68	
1998-04-23	77.91		1998-01-15	75.72	
1998-01-12	76.02		1997-12-05	109.82	

G24
 SW
 1/2 - 1 Mile
 Lower

FED USGS USGS40000138130

Org. Identifier: USGS-CA
 Formal name: USGS California Water Science Center
 Monloc Identifier: USGS-334657118160001
 Monloc name: 004S013W32F001S
 Monloc type: Well
 Monloc desc: Not Reported
 Huc code: 18070104
 Drainagearea Units: Not Reported
 Contrib drainagearea units: Not Reported
 Longitude: -118.2676667
 Horiz Acc measure: .1
 Horiz Collection method: Differentially corrected Global Positioning System (DGPS)
 Horiz coord refs: NAD83
 Vert measure units: feet
 Vert accmeasure units: feet
 Vertcollection method: Interpolated from topographic map
 Vert coord refs: NGVD29
 Aquifername: California Coastal Basin aquifers
 Formation type: Not Reported
 Aquifer type: Not Reported
 Construction date: 19971126
 Welldepth units: ft
 Wellholedepth units: ft
 Drainagearea value: Not Reported
 Contrib drainagearea: Not Reported
 Latitude: 33.7823306
 Source map scale: 24000
 Horiz Acc measure units: seconds
 Vert measure val: 29
 Vertacc measure val: 10
 Countrycode: US
 Welldepth: 1030
 Wellholedepth: 1040

Ground-water levels, Number of Measurements: 27

Date	Feet below Surface	Feet to Sealevel	Date	Feet below Surface	Feet to Sealevel
2002-09-25	73.50		2002-06-26	75.44	
2002-04-02	75.67		2002-02-19	71.43	

GEOCHECK® - PHYSICAL SETTING SOURCE MAP FINDINGS

Ground-water levels, continued.

Date	Feet below Surface	Feet to Sealevel	Date	Feet below Surface	Feet to Sealevel
2001-12-26	73.12		2001-09-25	82.78	
2001-06-28	81.05		2001-04-02	81.72	
2001-02-21	77.12		2000-12-28	77.37	
2000-09-27	80.12		2000-08-02	77.05	
2000-04-04	81.65		2000-01-07	84.06	
1999-10-06	83.21		1999-10-04	83.27	
1999-09-14	83.24		1999-05-26	81.97	
1999-04-21	82.43		1999-02-04	81.85	
1998-11-17	83.22		1998-10-18	84.01	
1998-10-05	84.29		1998-04-23	85.00	
1998-01-15	82.36		1998-01-12	84.02	
1997-12-05	125.99				

**G25
SW
1/2 - 1 Mile
Lower**

FED USGS USGS40000138132

Org. Identifier:	USGS-CA		
Formal name:	USGS California Water Science Center		
Monloc Identifier:	USGS-334657118160003		
Monloc name:	004S013W32F003S		
Monloc type:	Well		
Monloc desc:	Not Reported		
Huc code:	18070104	Drainagearea value:	Not Reported
Drainagearea Units:	Not Reported	Contrib drainagearea:	Not Reported
Contrib drainagearea units:	Not Reported	Latitude:	33.7823306
Longitude:	-118.2676667	Sourcemap scale:	24000
Horiz Acc measure:	.1	Horiz Acc measure units:	seconds
Horiz Collection method:	Differentially corrected Global Positioning System (DGPS)		
Horiz coord refsys:	NAD83	Vert measure val:	29
Vert measure units:	feet	Vertacc measure val:	10
Vert accmeasure units:	feet		
Vertcollection method:	Interpolated from topographic map		
Vert coord refsys:	NGVD29	Countrycode:	US
Aquifername:	California Coastal Basin aquifers		
Formation type:	Not Reported		
Aquifer type:	Not Reported		
Construction date:	19971126	Welldepth:	560
Welldepth units:	ft	Wellholedepth:	1040
Wellholedepth units:	ft		

Ground-water levels, Number of Measurements: 30

Date	Feet below Surface	Feet to Sealevel	Date	Feet below Surface	Feet to Sealevel
2002-09-25	62.73		2002-06-26	65.27	
2002-04-02	64.57		2002-02-19	62.23	
2001-12-26	63.96		2001-09-25	70.58	
2001-06-28	68.99		2001-04-02	69.27	
2001-02-21	66.96		2000-12-28	67.26	
2000-09-27	68.12		2000-08-02	66.90	
2000-04-04	69.34		2000-01-07	71.70	
1999-10-06	71.01		1999-10-04	70.91	
1999-09-14	70.93		1999-05-26	70.46	

GEOCHECK® - PHYSICAL SETTING SOURCE MAP FINDINGS

Ground-water levels, continued.

Date	Feet below Surface	Feet to Sealevel	Date	Feet below Surface	Feet to Sealevel
1999-05-14	70.61		1999-04-21	70.83	
1999-02-18	70.25		1999-02-04	70.30	
1998-11-17	71.95		1998-10-18	71.71	
1998-10-05	72.69		1998-04-23	71.85	
1998-01-16	70.00		1998-01-12	70.47	
1997-12-15	96.57		1997-12-05	97.83	

G26
SW
1/2 - 1 Mile
Lower

FED USGS USGS40000138134

Org. Identifier: USGS-CA
 Formal name: USGS California Water Science Center
 Monloc Identifier: USGS-334657118160005
 Monloc name: 004S013W32F005S
 Monloc type: Well
 Monloc desc: Not Reported
 Huc code: 18070104
 Drainagearea Units: Not Reported
 Contrib drainagearea units: Not Reported
 Longitude: -118.2676667
 Horiz Acc measure: .1
 Horiz Collection method: Differentially corrected Global Positioning System (DGPS)
 Horiz coord refsys: NAD83
 Vert measure units: feet
 Vert accmeasure units: feet
 Vertcollection method: Interpolated from topographic map
 Vert coord refsys: NGVD29
 Aquifername: California Coastal Basin aquifers
 Formation type: Not Reported
 Aquifer type: Not Reported
 Construction date: 19971126
 Welldepth units: ft
 Wellholeddepth units: ft
 Drainagearea value: Not Reported
 Contrib drainagearea: Not Reported
 Latitude: 33.7823306
 Sourcemap scale: 24000
 Horiz Acc measure units: seconds
 Vert measure val: 29
 Vertacc measure val: 10
 Countrycode: US
 Welldepth: 140
 Wellholeddepth: 1040

Ground-water levels, Number of Measurements: 28

Date	Feet below Surface	Feet to Sealevel	Date	Feet below Surface	Feet to Sealevel
2002-09-25	40.23		2002-06-26	45.55	
2002-04-02	40.82		2002-02-19	40.98	
2001-12-26	40.85		2001-09-25	42.02	
2001-06-28	41.39		2001-04-02	40.91	
2001-02-21	41.21		2000-12-28	41.02	
2000-09-27	41.29		2000-08-02	40.98	
2000-04-04	41.98		2000-01-07	42.20	
1999-10-06	41.35		1999-10-04	41.47	
1999-09-14	41.41		1999-05-26	41.99	
1999-04-21	42.10		1999-02-18	42.20	
1999-02-04	42.10		1998-11-17	42.11	
1998-10-18	41.86		1998-10-05	41.88	
1998-04-23	41.40		1998-01-17	41.68	
1998-01-12	41.51		1997-12-05	39.07	

GEOCHECK® - PHYSICAL SETTING SOURCE MAP FINDINGS

Map ID
Direction
Distance
Elevation

Database EDR ID Number

G27
SW
1/2 - 1 Mile
Lower

FED USGS USGS40000138133

Org. Identifier:	USGS-CA		
Formal name:	USGS California Water Science Center		
Monloc Identifier:	USGS-334657118160004		
Monloc name:	004S013W32F004S		
Monloc type:	Well		
Monloc desc:	Not Reported		
Huc code:	18070104	Drainagearea value:	Not Reported
Drainagearea Units:	Not Reported	Contrib drainagearea:	Not Reported
Contrib drainagearea units:	Not Reported	Latitude:	33.7823306
Longitude:	-118.2676667	Sourcemap scale:	24000
Horiz Acc measure:	.1	Horiz Acc measure units:	seconds
Horiz Collection method:	Differentially corrected Global Positioning System (DGPS)		
Horiz coord refsys:	NAD83	Vert measure val:	29
Vert measure units:	feet	Vertacc measure val:	10
Vert accmeasure units:	feet		
Vertcollection method:	Interpolated from topographic map		
Vert coord refsys:	NGVD29	Countrycode:	US
Aquifername:	California Coastal Basin aquifers		
Formation type:	Not Reported		
Aquifer type:	Not Reported		
Construction date:	19971126	Welldepth:	410
Welldepth units:	ft	Wellholedepth:	1040
Wellholedepth units:	ft		

Ground-water levels, Number of Measurements: 30

Date	Feet below Surface	Feet to Sealevel	Date	Feet below Surface	Feet to Sealevel
2002-09-25	61.63		2002-06-26	64.31	
2002-04-02	63.64		2002-02-19	61.38	
2001-12-26	63.18		2001-09-25	69.46	
2001-06-28	67.95		2001-04-02	68.17	
2001-02-21	66.15		2000-12-28	66.40	
2000-09-27	67.06		2000-08-02	65.96	
2000-04-04	68.31		2000-01-07	70.62	
1999-10-06	69.99		1999-10-04	69.78	
1999-09-14	69.84		1999-05-26	69.54	
1999-04-21	69.93		1999-03-18	70.05	
1999-02-18	69.27		1999-02-04	69.32	
1998-11-17	71.24		1998-10-18	70.74	
1998-10-05	71.84		1998-04-23	70.68	
1998-01-16	69.02		1998-01-12	69.05	
1997-12-15	76.64		1997-12-05	70.55	

G28
SW
1/2 - 1 Mile
Lower

CA WELLS CADW60000000797

GEOCHECK® - PHYSICAL SETTING SOURCE MAP FINDINGS

Objectid: 797
Latitude: 33.782328
Longitude: -118.267666
Site code: 337823N1182677W001
State well numbe: 04S13W32F002S
Local well name: 'Wilmington2_2'
Well use id: 1
Well use descrip: Observation
County id: 19
County name: Los Angeles
Basin code: '4-11.03'
Basin desc: West Coast
Dwr region id: 80238
Dwr region: Southern Region Office
Site id: CADW60000000797

G29
SW
1/2 - 1 Mile
Lower

CA WELLS CADW60000003474

Objectid: 3474
Latitude: 33.782328
Longitude: -118.267666
Site code: 337823N1182677W002
State well numbe: 04S13W32F005S
Local well name: 'Wilmington2_5'
Well use id: 1
Well use descrip: Observation
County id: 19
County name: Los Angeles
Basin code: '4-11.03'
Basin desc: West Coast
Dwr region id: 80238
Dwr region: Southern Region Office
Site id: CADW60000003474

G30
SW
1/2 - 1 Mile
Lower

CA WELLS CADW60000014765

Objectid: 14765
Latitude: 33.7823
Longitude: -118.2686
Site code: 337823N1182686W004
State well numbe: 04S13W32F004S
Local well name: "
Well use id: 6
Well use descrip: Unknown
County id: 19
County name: Los Angeles

GEOCHECK® - PHYSICAL SETTING SOURCE MAP FINDINGS

Basin code: '4-11.03'
Basin desc: West Coast
Dwr region id: 80238
Dwr region: Southern Region Office
Site id: CADW60000014765

G31
SW
1/2 - 1 Mile
Lower

CA WELLS CADW60000019559

Objectid: 19559
Latitude: 33.7823
Longitude: -118.2686
Site code: 337823N1182686W001
State well numbe: 04S13W32F001S
Local well name: "
Well use id: 6
Well use descrip: Unknown
County id: 19
County name: Los Angeles
Basin code: '4-11.03'
Basin desc: West Coast
Dwr region id: 80238
Dwr region: Southern Region Office
Site id: CADW60000019559

G32
SW
1/2 - 1 Mile
Lower

CA WELLS CADW60000034703

Objectid: 34703
Latitude: 33.7823
Longitude: -118.2686
Site code: 337823N1182686W003
State well numbe: 04S13W32F003S
Local well name: "
Well use id: 6
Well use descrip: Unknown
County id: 19
County name: Los Angeles
Basin code: '4-11.03'
Basin desc: West Coast
Dwr region id: 80238
Dwr region: Southern Region Office
Site id: CADW60000034703

H33
ESE
1/2 - 1 Mile
Lower

CA WELLS CADW60000019561

GEOCHECK® - PHYSICAL SETTING SOURCE MAP FINDINGS

Objectid: 19561
Latitude: 33.785
Longitude: -118.2429
Site code: 337850N1182429W001
State well numbe: 04S13W33H002S
Local well name: "
Well use id: 6
Well use descrip: Unknown
County id: 19
County name: Los Angeles
Basin code: '4-11.03'
Basin desc: West Coast
Dwr region id: 80238
Dwr region: Southern Region Office
Site id: CADW60000019561

H34
ESE
1/2 - 1 Mile
Lower

CA WELLS CADW60000019562

Objectid: 19562
Latitude: 33.785
Longitude: -118.2429
Site code: 337850N1182429W002
State well numbe: 04S13W33H004S
Local well name: "
Well use id: 6
Well use descrip: Unknown
County id: 19
County name: Los Angeles
Basin code: '4-11.03'
Basin desc: West Coast
Dwr region id: 80238
Dwr region: Southern Region Office
Site id: CADW60000019562

GEOCHECK® - PHYSICAL SETTING SOURCE MAP FINDINGS

Map ID
Direction
Distance

Database EDR ID Number

A1
NNW
0 - 1/8 Mile

OIL_GAS CAOG11000214812

District nun:	1	Api number:	03722102
Blm well:	N	Redrill can:	Not Reported
Dryhole:	N	Well status:	P
Operator name:	ExxonMobil Corporation		
County name:	Los Angeles	Fieldname:	Wilmington
Area name:	Fault Block I	Section:	29
Township:	04S	Range:	13W
Base meridian:	SB	Elevation:	Not Reported
Gissourcec:	hud		
Comments:	Not Reported		
Leasename:	WTU	Wellnumber:	1857
Epawell:	N	Hydraulica:	N
Confidenti:	N	Spuddate:	Not Reported
Welldeptha:	0		
Redrillfoo:	0		
Abandonedd:	Not Reported	Completion:	Not Reported
Directiona:	Directionally drilled	Gissymbol:	POG
Site id:	CAOG11000214812		

A2
WNW
0 - 1/8 Mile

OIL_GAS CAOG11000214811

District nun:	1	Api number:	03722101
Blm well:	N	Redrill can:	Not Reported
Dryhole:	N	Well status:	P
Operator name:	ExxonMobil Corporation		
County name:	Los Angeles	Fieldname:	Wilmington
Area name:	Fault Block I	Section:	29
Township:	04S	Range:	13W
Base meridian:	SB	Elevation:	Not Reported
Gissourcec:	hud		
Comments:	Not Reported		
Leasename:	WTU	Wellnumber:	1856
Epawell:	N	Hydraulica:	N
Confidenti:	N	Spuddate:	Not Reported
Welldeptha:	0		
Redrillfoo:	0		
Abandonedd:	Not Reported	Completion:	Not Reported
Directiona:	Directionally drilled	Gissymbol:	POG
Site id:	CAOG11000214811		

A3
NW
0 - 1/8 Mile

OIL_GAS CAOG11000214789

GEOCHECK® - PHYSICAL SETTING SOURCE MAP FINDINGS

District nun:	1	Api number:	03721986
Blm well:	N	Redrill can:	Not Reported
Dryhole:	N	Well status:	P
Operator name:	ExxonMobil Corporation		
County name:	Los Angeles	Fieldname:	Wilmington
Area name:	Fault Block I	Section:	29
Township:	04S	Range:	13W
Base meridian:	SB	Elevation:	Not Reported
Gissourcec:	hud		
Comments:	Not Reported		
Leasename:	WTU	Wellnumber:	1812
Epawell:	N	Hydraulica:	N
Confidenti:	N	Spuddate:	Not Reported
Welldeptha:	0		
Redrillfoo:	0		
Abandoneddd:	Not Reported	Completion:	Not Reported
Directiona:	Directionally drilled	Gissymbol:	POG
Site id:	CAOG11000214789		

A4 West 0 - 1/8 Mile

OIL_GAS

CAOG11000214810

District nun:	1	Api number:	03722100
Blm well:	N	Redrill can:	Not Reported
Dryhole:	N	Well status:	P
Operator name:	ExxonMobil Corporation		
County name:	Los Angeles	Fieldname:	Wilmington
Area name:	Fault Block I	Section:	29
Township:	04S	Range:	13W
Base meridian:	SB	Elevation:	Not Reported
Gissourcec:	hud		
Comments:	Not Reported		
Leasename:	WTU	Wellnumber:	1855
Epawell:	N	Hydraulica:	N
Confidenti:	N	Spuddate:	Not Reported
Welldeptha:	0		
Redrillfoo:	0		
Abandoneddd:	Not Reported	Completion:	Not Reported
Directiona:	Directionally drilled	Gissymbol:	POG
Site id:	CAOG11000214810		

A5 WNW 0 - 1/8 Mile

OIL_GAS

CAOG11000214388

District nun:	1	Api number:	03721657
Blm well:	N	Redrill can:	Not Reported
Dryhole:	N	Well status:	P
Operator name:	ExxonMobil Corporation		
County name:	Los Angeles	Fieldname:	Wilmington
Area name:	Fault Block I	Section:	29
Township:	04S	Range:	13W
Base meridian:	SB	Elevation:	Not Reported
Gissourcec:	hud		

GEOCHECK® - PHYSICAL SETTING SOURCE MAP FINDINGS

Comments:	Not Reported	Wellnumber:	1811
Leasename:	WTU	Hydraulica:	N
Epawell:	N	Spuddate:	Not Reported
Confidenti:	N		
Welldeptha:	0		
Redrillfoo:	0		
Abandonedd:	Not Reported	Completion:	Not Reported
Directiona:	Unknown	Gissymbol:	POG
Site id:	CAOG11000214388		

A6 ESE 0 - 1/8 Mile

OIL_GAS

CAOG11000204389

District nun:	1	Api number:	03705067
Blm well:	N	Redrill can:	Not Reported
Dryhole:	N	Well status:	P
Operator name:	ExxonMobil Corporation		
County name:	Los Angeles	Fieldname:	Wilmington
Area name:	Fault Block I	Section:	29
Township:	04S	Range:	13W
Base meridian:	SB	Elevation:	Not Reported
Gissourcec:	hud		
Comments:	Not Reported		
Leasename:	WTU	Wellnumber:	1018
Epawell:	N	Hydraulica:	N
Confidenti:	N	Spuddate:	Not Reported
Welldeptha:	0		
Redrillfoo:	0		
Abandonedd:	Not Reported	Completion:	Not Reported
Directiona:	Unknown	Gissymbol:	POG
Site id:	CAOG11000204389		

A7 WSW 0 - 1/8 Mile

OIL_GAS

CAOG11000204391

District nun:	1	Api number:	03705069
Blm well:	N	Redrill can:	Not Reported
Dryhole:	N	Well status:	P
Operator name:	ExxonMobil Corporation		
County name:	Los Angeles	Fieldname:	Wilmington
Area name:	Fault Block I	Section:	29
Township:	04S	Range:	13W
Base meridian:	SB	Elevation:	Not Reported
Gissourcec:	hud		
Comments:	Not Reported		
Leasename:	WTU	Wellnumber:	1017
Epawell:	N	Hydraulica:	N
Confidenti:	N	Spuddate:	Not Reported
Welldeptha:	0		
Redrillfoo:	0		
Abandonedd:	Not Reported	Completion:	Not Reported
Directiona:	Unknown	Gissymbol:	PWF
Site id:	CAOG11000204391		

GEOCHECK® - PHYSICAL SETTING SOURCE MAP FINDINGS

Map ID
Direction
Distance

Database EDR ID Number

A8
West
0 - 1/8 Mile

OIL_GAS CAOG11000214808

District nun:	1	Api number:	03722097
Blm well:	N	Redrill can:	Not Reported
Dryhole:	N	Well status:	P
Operator name:	ExxonMobil Corporation		
County name:	Los Angeles	Fieldname:	Wilmington
Area name:	Fault Block I	Section:	29
Township:	04S	Range:	13W
Base meridian:	SB	Elevation:	Not Reported
Gissourcec:	hud		
Comments:	Not Reported		
Leasename:	WTU	Wellnumber:	1854
Epawell:	N	Hydraulica:	N
Confidenti:	N	Spuddate:	Not Reported
Welldeptha:	0		
Redrillfoo:	0		
Abandonedd:	Not Reported	Completion:	Not Reported
Directiona:	Directionally drilled	Gissymbol:	POG
Site id:	CAOG11000214808		

A10
WNW
0 - 1/8 Mile

OIL_GAS CAOG11000214386

District nun:	1	Api number:	03721656
Blm well:	N	Redrill can:	Not Reported
Dryhole:	N	Well status:	P
Operator name:	ExxonMobil Corporation		
County name:	Los Angeles	Fieldname:	Old Wilmington (ABD)
Area name:	Fault Block I Onshore	Section:	29
Township:	04S	Range:	13W
Base meridian:	SB	Elevation:	Not Reported
Gissourcec:	hud		
Comments:	Not Reported		
Leasename:	WTU	Wellnumber:	1810
Epawell:	N	Hydraulica:	N
Confidenti:	N	Spuddate:	Not Reported
Welldeptha:	0		
Redrillfoo:	0		
Abandonedd:	Not Reported	Completion:	Not Reported
Directiona:	Unknown	Gissymbol:	POG
Site id:	CAOG11000214386		

A9
WNW
0 - 1/8 Mile

OIL_GAS CAOG11000214385

GEOCHECK® - PHYSICAL SETTING SOURCE MAP FINDINGS

District nun:	1	Api number:	03721656
Blm well:	N	Redrill can:	Not Reported
Dryhole:	N	Well status:	P
Operator name:	ExxonMobil Corporation		
County name:	Los Angeles	Fieldname:	Old Wilmington (ABD)
Area name:	Fault Block I Onshore	Section:	29
Township:	04S	Range:	13W
Base meridian:	SB	Elevation:	Not Reported
Gissourcec:	hud		
Comments:	Not Reported		
Leasename:	WTU	Wellnumber:	1810
Epawell:	N	Hydraulica:	N
Confidenti:	N	Spuddate:	Not Reported
Welldeptha:	0		
Redrillfoo:	0		
Abandonedd:	Not Reported	Completion:	Not Reported
Directiona:	Unknown	Gissymbol:	POG
Site id:	CAOG11000214385		

A11 WNW 0 - 1/8 Mile

OIL_GAS CAOG11000214387

District nun:	1	Api number:	03721656
Blm well:	N	Redrill can:	Not Reported
Dryhole:	N	Well status:	P
Operator name:	ExxonMobil Corporation		
County name:	Los Angeles	Fieldname:	Old Wilmington (ABD)
Area name:	Fault Block I Onshore	Section:	29
Township:	04S	Range:	13W
Base meridian:	SB	Elevation:	Not Reported
Gissourcec:	hud		
Comments:	Not Reported		
Leasename:	WTU	Wellnumber:	1810
Epawell:	N	Hydraulica:	N
Confidenti:	N	Spuddate:	Not Reported
Welldeptha:	0		
Redrillfoo:	0		
Abandonedd:	Not Reported	Completion:	Not Reported
Directiona:	Unknown	Gissymbol:	POG
Site id:	CAOG11000214387		

A12 WSW 0 - 1/8 Mile

OIL_GAS CAOG11000204390

District nun:	1	Api number:	03705068
Blm well:	N	Redrill can:	Not Reported
Dryhole:	N	Well status:	P
Operator name:	ExxonMobil Corporation		
County name:	Los Angeles	Fieldname:	Wilmington
Area name:	Fault Block I	Section:	29
Township:	04S	Range:	13W
Base meridian:	SB	Elevation:	Not Reported
Gissourcec:	hud		

GEOCHECK® - PHYSICAL SETTING SOURCE MAP FINDINGS

Comments:	Not Reported	Wellnumber:	1016
Leasename:	WTU	Hydraulica:	N
Epawell:	N	Spuddate:	Not Reported
Confidenti:	N		
Welldeptha:	0		
Redrillfoo:	0		
Abandonedd:	Not Reported	Completion:	Not Reported
Directiona:	Directionally drilled	Gissymbol:	POG
Site id:	CAOG11000204390		

A13 WSW 0 - 1/8 Mile

OIL_GAS CAOG11000204388

District nun:	1	Api number:	03705066
Blm well:	N	Redrill can:	Not Reported
Dryhole:	N	Well status:	P
Operator name:	ExxonMobil Corporation		
County name:	Los Angeles	Fieldname:	Wilmington
Area name:	Fault Block I	Section:	29
Township:	04S	Range:	13W
Base meridian:	SB	Elevation:	Not Reported
Gissourcec:	hud		
Comments:	Not Reported		
Leasename:	WTU	Wellnumber:	1015
Epawell:	N	Hydraulica:	N
Confidenti:	N	Spuddate:	Not Reported
Welldeptha:	0		
Redrillfoo:	0		
Abandonedd:	Not Reported	Completion:	Not Reported
Directiona:	Unknown	Gissymbol:	POG
Site id:	CAOG11000204388		

B14 NNW 0 - 1/8 Mile

OIL_GAS CAOG11000201444

District nun:	1	Api number:	03701608
Blm well:	N	Redrill can:	Not Reported
Dryhole:	N	Well status:	P
Operator name:	ExxonMobil Corporation		
County name:	Los Angeles	Fieldname:	Old Wilmington (ABD)
Area name:	Any Block	Section:	29
Township:	04S	Range:	13W
Base meridian:	SB	Elevation:	Not Reported
Gissourcec:	hud		
Comments:	Not Reported		
Leasename:	Banning	Wellnumber:	4
Epawell:	N	Hydraulica:	N
Confidenti:	N	Spuddate:	Not Reported
Welldeptha:	0		
Redrillfoo:	0		
Abandonedd:	Not Reported	Completion:	Not Reported
Directiona:	Unknown	Gissymbol:	POG
Site id:	CAOG11000201444		

GEOCHECK® - PHYSICAL SETTING SOURCE MAP FINDINGS

Map ID
Direction
Distance

Database EDR ID Number

B15

NNE

1/8 - 1/4 Mile

OIL_GAS

CAOG11000201802

District nun:	1	Api number:	03701827
Blm well:	N	Redrill can:	Not Reported
Dryhole:	N	Well status:	P
Operator name:	ExxonMobil Corporation		
County name:	Los Angeles	Fieldname:	Old Wilmington (ABD)
Area name:	Any Block	Section:	28
Township:	04S	Range:	13W
Base meridian:	SB	Elevation:	Not Reported
Gissourcec:	hud		
Comments:	Not Reported		
Leasename:	WTU	Wellnumber:	1725
Epawell:	N	Hydraulica:	N
Confidenti:	N	Spuddate:	Not Reported
Welldeptha:	0		
Redrillfoo:	0		
Abandonedd:	Not Reported	Completion:	Not Reported
Directiona:	Unknown	Gissymbol:	POG
Site id:	CAOG11000201802		

B16

NW

1/8 - 1/4 Mile

OIL_GAS

CAOG11000201443

District nun:	1	Api number:	03701607
Blm well:	N	Redrill can:	Not Reported
Dryhole:	N	Well status:	P
Operator name:	ExxonMobil Corporation		
County name:	Los Angeles	Fieldname:	Old Wilmington (ABD)
Area name:	Any Block	Section:	29
Township:	04S	Range:	13W
Base meridian:	SB	Elevation:	Not Reported
Gissourcec:	hud		
Comments:	Not Reported		
Leasename:	Banning	Wellnumber:	1
Epawell:	N	Hydraulica:	N
Confidenti:	N	Spuddate:	Not Reported
Welldeptha:	0		
Redrillfoo:	0		
Abandonedd:	Not Reported	Completion:	Not Reported
Directiona:	Unknown	Gissymbol:	POG
Site id:	CAOG11000201443		

17

WNW

1/8 - 1/4 Mile

OIL_GAS

CAOG11000201445

GEOCHECK® - PHYSICAL SETTING SOURCE MAP FINDINGS

District nun:	1	Api number:	03701609
Blm well:	N	Redrill can:	Not Reported
Dryhole:	N	Well status:	P
Operator name:	ExxonMobil Corporation		
County name:	Los Angeles	Fieldname:	Old Wilmington (ABD)
Area name:	Any Block	Section:	29
Township:	04S	Range:	13W
Base meridian:	SB	Elevation:	Not Reported
Gissourcec:	hud		
Comments:	Not Reported		
Leasename:	Banning	Wellnumber:	5
Epawell:	N	Hydraulica:	N
Confidenti:	N	Spuddate:	Not Reported
Welldeptha:	0		
Redrillfoo:	0		
Abandonedd:	Not Reported	Completion:	Not Reported
Directiona:	Unknown	Gissymbol:	POG
Site id:	CAOG11000201445		

C18

SE

1/8 - 1/4 Mile

OIL_GAS

CAOG11000201803

District nun:	1	Api number:	03701828
Blm well:	N	Redrill can:	Not Reported
Dryhole:	N	Well status:	P
Operator name:	ExxonMobil Corporation		
County name:	Los Angeles	Fieldname:	Wilmington
Area name:	Fault Block I	Section:	28
Township:	04S	Range:	13W
Base meridian:	SB	Elevation:	Not Reported
Gissourcec:	hud		
Comments:	Not Reported		
Leasename:	WTU	Wellnumber:	1705
Epawell:	N	Hydraulica:	N
Confidenti:	N	Spuddate:	Not Reported
Welldeptha:	0		
Redrillfoo:	0		
Abandonedd:	Not Reported	Completion:	Not Reported
Directiona:	Unknown	Gissymbol:	PWF
Site id:	CAOG11000201803		

C20

SE

1/8 - 1/4 Mile

OIL_GAS

CAOG11000201629

District nun:	1	Api number:	03701730
Blm well:	N	Redrill can:	Not Reported
Dryhole:	N	Well status:	P
Operator name:	ExxonMobil Corporation		
County name:	Los Angeles	Fieldname:	Wilmington
Area name:	Fault Block I	Section:	28
Township:	04S	Range:	13W
Base meridian:	SB	Elevation:	Not Reported
Gissourcec:	hud		

GEOCHECK® - PHYSICAL SETTING SOURCE MAP FINDINGS

Comments:	Not Reported	Wellnumber:	1706
Leasename:	WTU	Hydraulica:	N
Epawell:	N	Spuddate:	Not Reported
Confidenti:	N		
Welldeptha:	0		
Redrillfoo:	0		
Abandonedd:	Not Reported	Completion:	Not Reported
Directiona:	Unknown	Gissymbol:	PWF
Site id:	CAOG11000201629		

C19 SE

1/8 - 1/4 Mile

OIL_GAS

CAOG11000201628

District nun:	1	Api number:	03701730
Blm well:	N	Redrill can:	Not Reported
Dryhole:	N	Well status:	P
Operator name:	ExxonMobil Corporation		
County name:	Los Angeles	Fieldname:	Wilmington
Area name:	Fault Block I	Section:	28
Township:	04S	Range:	13W
Base meridian:	SB	Elevation:	Not Reported
Gissourcec:	hud		
Comments:	Not Reported		
Leasename:	WTU	Wellnumber:	1706
Epawell:	N	Hydraulica:	N
Confidenti:	N	Spuddate:	Not Reported
Welldeptha:	0		
Redrillfoo:	0		
Abandonedd:	Not Reported	Completion:	Not Reported
Directiona:	Unknown	Gissymbol:	PWF
Site id:	CAOG11000201628		

C21 SE

1/8 - 1/4 Mile

OIL_GAS

CAOG11000201630

District nun:	1	Api number:	03701730
Blm well:	N	Redrill can:	Not Reported
Dryhole:	N	Well status:	P
Operator name:	ExxonMobil Corporation		
County name:	Los Angeles	Fieldname:	Wilmington
Area name:	Fault Block I	Section:	28
Township:	04S	Range:	13W
Base meridian:	SB	Elevation:	Not Reported
Gissourcec:	hud		
Comments:	Not Reported		
Leasename:	WTU	Wellnumber:	1706
Epawell:	N	Hydraulica:	N
Confidenti:	N	Spuddate:	Not Reported
Welldeptha:	0		
Redrillfoo:	0		
Abandonedd:	Not Reported	Completion:	Not Reported
Directiona:	Unknown	Gissymbol:	PWF
Site id:	CAOG11000201630		

GEOCHECK® - PHYSICAL SETTING SOURCE MAP FINDINGS

Map ID
Direction
Distance

Database EDR ID Number

D22

West

1/8 - 1/4 Mile

OIL_GAS

CAOG11000201447

District nun:	1	Api number:	03701611
Blm well:	N	Redrill can:	Not Reported
Dryhole:	N	Well status:	P
Operator name:	ExxonMobil Corporation		
County name:	Los Angeles	Fieldname:	Old Wilmington (ABD)
Area name:	Any Block	Section:	29
Township:	04S	Range:	13W
Base meridian:	SB	Elevation:	Not Reported
Gissourcec:	hud		
Comments:	Not Reported		
Leasename:	WTU	Wellnumber:	1014
Epawell:	N	Hydraulica:	N
Confidenti:	N	Spuddate:	Not Reported
Welldeptha:	0		
Redrillfoo:	0		
Abandonedd:	Not Reported	Completion:	Not Reported
Directiona:	Unknown	Gissymbol:	POG
Site id:	CAOG11000201447		

E23

NNW

1/8 - 1/4 Mile

OIL_GAS

CAOG11000201627

District nun:	1	Api number:	03701729
Blm well:	N	Redrill can:	Not Reported
Dryhole:	N	Well status:	P
Operator name:	ExxonMobil Corporation		
County name:	Los Angeles	Fieldname:	Old Wilmington (ABD)
Area name:	Any Block	Section:	29
Township:	04S	Range:	13W
Base meridian:	SB	Elevation:	Not Reported
Gissourcec:	hud		
Comments:	Not Reported		
Leasename:	Banning	Wellnumber:	3
Epawell:	N	Hydraulica:	N
Confidenti:	N	Spuddate:	Not Reported
Welldeptha:	0		
Redrillfoo:	0		
Abandonedd:	Not Reported	Completion:	Not Reported
Directiona:	Unknown	Gissymbol:	POG
Site id:	CAOG11000201627		

C24

SE

1/8 - 1/4 Mile

OIL_GAS

CAOG11000202053

GEOCHECK® - PHYSICAL SETTING SOURCE MAP FINDINGS

District nun:	1	Api number:	03701960
Blm well:	N	Redrill can:	Not Reported
Dryhole:	N	Well status:	P
Operator name:	ExxonMobil Corporation		
County name:	Los Angeles	Fieldname:	Wilmington
Area name:	Fault Block I	Section:	28
Township:	04S	Range:	13W
Base meridian:	SB	Elevation:	Not Reported
Gissourcec:	hud		
Comments:	Not Reported		
Leasename:	WTU	Wellnumber:	1707
Epawell:	N	Hydraulica:	N
Confidenti:	N	Spuddate:	Not Reported
Welldeptha:	0		
Redrillfoo:	0		
Abandonedd:	Not Reported	Completion:	Not Reported
Directiona:	Unknown	Gissymbol:	PWF
Site id:	CAOG11000202053		

C25 SE

1/8 - 1/4 Mile

OIL_GAS

CAOG11000202054

District nun:	1	Api number:	03701960
Blm well:	N	Redrill can:	Not Reported
Dryhole:	N	Well status:	P
Operator name:	ExxonMobil Corporation		
County name:	Los Angeles	Fieldname:	Wilmington
Area name:	Fault Block I	Section:	28
Township:	04S	Range:	13W
Base meridian:	SB	Elevation:	Not Reported
Gissourcec:	hud		
Comments:	Not Reported		
Leasename:	WTU	Wellnumber:	1707
Epawell:	N	Hydraulica:	N
Confidenti:	N	Spuddate:	Not Reported
Welldeptha:	0		
Redrillfoo:	0		
Abandonedd:	Not Reported	Completion:	Not Reported
Directiona:	Unknown	Gissymbol:	PWF
Site id:	CAOG11000202054		

26 NE

1/8 - 1/4 Mile

OIL_GAS

CAOG11000204385

District nun:	1	Api number:	03705062
Blm well:	N	Redrill can:	Not Reported
Dryhole:	N	Well status:	P
Operator name:	Wilmington Terminal Oil Co.		
County name:	Los Angeles	Fieldname:	Old Wilmington (ABD)
Area name:	Any Block	Section:	28
Township:	04S	Range:	13W
Base meridian:	SB	Elevation:	Not Reported
Gissourcec:	hud		

GEOCHECK® - PHYSICAL SETTING SOURCE MAP FINDINGS

Comments:	Not Reported	Wellnumber:	1
Leasename:	Not Reported	Hydraulica:	N
Epawell:	N	Spuddate:	Not Reported
Confidenti:	N		
Welldeptha:	0		
Redrillfoo:	0		
Abandonedd:	Not Reported	Completion:	Not Reported
Directiona:	Unknown	Gissymbol:	POG
Site id:	CAOG11000204385		

E27

North

1/8 - 1/4 Mile

OIL_GAS

CAOG11000201624

District nun:	1	Api number:	03701727
Blm well:	N	Redrill can:	Not Reported
Dryhole:	N	Well status:	P
Operator name:	ExxonMobil Corporation		
County name:	Los Angeles	Fieldname:	Old Wilmington (ABD)
Area name:	Any Block	Section:	28
Township:	04S	Range:	13W
Base meridian:	SB	Elevation:	Not Reported
Gissourcec:	hud		
Comments:	Not Reported		
Leasename:	WTU	Wellnumber:	1727
Epawell:	N	Hydraulica:	N
Confidenti:	N	Spuddate:	Not Reported
Welldeptha:	0		
Redrillfoo:	0		
Abandonedd:	Not Reported	Completion:	Not Reported
Directiona:	Unknown	Gissymbol:	POG
Site id:	CAOG11000201624		

F28

NW

1/8 - 1/4 Mile

OIL_GAS

CAOG11000201446

District nun:	1	Api number:	03701610
Blm well:	N	Redrill can:	Not Reported
Dryhole:	N	Well status:	P
Operator name:	ExxonMobil Corporation		
County name:	Los Angeles	Fieldname:	Old Wilmington (ABD)
Area name:	Any Block	Section:	29
Township:	04S	Range:	13W
Base meridian:	SB	Elevation:	Not Reported
Gissourcec:	hud		
Comments:	Not Reported		
Leasename:	Banning	Wellnumber:	6
Epawell:	N	Hydraulica:	N
Confidenti:	N	Spuddate:	Not Reported
Welldeptha:	0		
Redrillfoo:	0		
Abandonedd:	Not Reported	Completion:	Not Reported
Directiona:	Unknown	Gissymbol:	POG
Site id:	CAOG11000201446		

GEOCHECK® - PHYSICAL SETTING SOURCE MAP FINDINGS

Map ID
Direction
Distance

Database EDR ID Number

D29

West

1/8 - 1/4 Mile

OIL_GAS

CAOG11000201144

District nun:	1	Api number:	03701383
Blm well:	N	Redrill can:	Not Reported
Dryhole:	N	Well status:	P
Operator name:	ExxonMobil Corporation		
County name:	Los Angeles	Fieldname:	Old Wilmington (ABD)
Area name:	Any Block	Section:	29
Township:	04S	Range:	13W
Base meridian:	SB	Elevation:	Not Reported
Gissourcec:	hud		
Comments:	Not Reported		
Leasename:	WTU	Wellnumber:	1013
Epawell:	N	Hydraulica:	N
Confidenti:	N	Spuddate:	Not Reported
Welldeptha:	0		
Redrillfoo:	0		
Abandonedd:	Not Reported	Completion:	Not Reported
Directiona:	Unknown	Gissymbol:	POG
Site id:	CAOG11000201144		

30

East

1/8 - 1/4 Mile

OIL_GAS

CAOG11000200779

District nun:	1	Api number:	03700356
Blm well:	N	Redrill can:	Not Reported
Dryhole:	N	Well status:	P
Operator name:	ExxonMobil Corporation		
County name:	Los Angeles	Fieldname:	Old Wilmington (ABD)
Area name:	Any Block	Section:	28
Township:	04S	Range:	13W
Base meridian:	SB	Elevation:	Not Reported
Gissourcec:	hud		
Comments:	Not Reported		
Leasename:	Stevenson	Wellnumber:	39
Epawell:	N	Hydraulica:	N
Confidenti:	N	Spuddate:	Not Reported
Welldeptha:	0		
Redrillfoo:	0		
Abandonedd:	Not Reported	Completion:	Not Reported
Directiona:	Unknown	Gissymbol:	POG
Site id:	CAOG11000200779		

E31

North

1/8 - 1/4 Mile

OIL_GAS

CAOG11000201625

GEOCHECK® - PHYSICAL SETTING SOURCE MAP FINDINGS

District nun:	1	Api number:	03701728
Blm well:	N	Redrill can:	Not Reported
Dryhole:	N	Well status:	P
Operator name:	ExxonMobil Corporation		
County name:	Los Angeles	Fieldname:	Wilmington
Area name:	Fault Block I	Section:	28
Township:	04S	Range:	13W
Base meridian:	SB	Elevation:	Not Reported
Gissourcec:	hud		
Comments:	Not Reported		
Leasename:	WTU	Wellnumber:	1726
Epawell:	N	Hydraulica:	N
Confidenti:	N	Spuddate:	Not Reported
Welldeptha:	0		
Redrillfoo:	0		
Abandonedd:	Not Reported	Completion:	Not Reported
Directiona:	Unknown	Gissymbol:	PWF
Site id:	CAOG11000201625		

E32 North 1/8 - 1/4 Mile

OIL_GAS

CAOG11000201626

District nun:	1	Api number:	03701728
Blm well:	N	Redrill can:	Not Reported
Dryhole:	N	Well status:	P
Operator name:	ExxonMobil Corporation		
County name:	Los Angeles	Fieldname:	Wilmington
Area name:	Fault Block I	Section:	28
Township:	04S	Range:	13W
Base meridian:	SB	Elevation:	Not Reported
Gissourcec:	hud		
Comments:	Not Reported		
Leasename:	WTU	Wellnumber:	1726
Epawell:	N	Hydraulica:	N
Confidenti:	N	Spuddate:	Not Reported
Welldeptha:	0		
Redrillfoo:	0		
Abandonedd:	Not Reported	Completion:	Not Reported
Directiona:	Unknown	Gissymbol:	PWF
Site id:	CAOG11000201626		

G35 SSE 1/4 - 1/2 Mile

OIL_GAS

CAOG11000201994

District nun:	1	Api number:	03701934
Blm well:	N	Redrill can:	Not Reported
Dryhole:	N	Well status:	P
Operator name:	ExxonMobil Corporation		
County name:	Los Angeles	Fieldname:	Old Wilmington (ABD)
Area name:	Fault Block I Onshore	Section:	33
Township:	04S	Range:	13W
Base meridian:	SB	Elevation:	Not Reported
Gissourcec:	hud		

GEOCHECK® - PHYSICAL SETTING SOURCE MAP FINDINGS

Comments:	Not Reported	Wellnumber:	1690
Leasename:	WTU	Hydraulica:	N
Epawell:	N	Spuddate:	Not Reported
Confidenti:	N		
Welldeptha:	0		
Redrillfoo:	0		
Abandonedd:	Not Reported	Completion:	Not Reported
Directiona:	Unknown	Gissymbol:	PWF
Site id:	CAOG11000201994		

G36 SSE

1/4 - 1/2 Mile

OIL_GAS

CAOG11000201996

District nun:	1	Api number:	03701934
Blm well:	N	Redrill can:	Not Reported
Dryhole:	N	Well status:	P
Operator name:	ExxonMobil Corporation		
County name:	Los Angeles	Fieldname:	Old Wilmington (ABD)
Area name:	Fault Block I Onshore	Section:	33
Township:	04S	Range:	13W
Base meridian:	SB	Elevation:	Not Reported
Gissourcec:	hud		
Comments:	Not Reported		
Leasename:	WTU	Wellnumber:	1690
Epawell:	N	Hydraulica:	N
Confidenti:	N	Spuddate:	Not Reported
Welldeptha:	0		
Redrillfoo:	0		
Abandonedd:	Not Reported	Completion:	Not Reported
Directiona:	Unknown	Gissymbol:	PWF
Site id:	CAOG11000201996		

G33 SSE

1/4 - 1/2 Mile

OIL_GAS

CAOG11000201993

District nun:	1	Api number:	03701934
Blm well:	N	Redrill can:	Not Reported
Dryhole:	N	Well status:	P
Operator name:	ExxonMobil Corporation		
County name:	Los Angeles	Fieldname:	Old Wilmington (ABD)
Area name:	Fault Block I Onshore	Section:	33
Township:	04S	Range:	13W
Base meridian:	SB	Elevation:	Not Reported
Gissourcec:	hud		
Comments:	Not Reported		
Leasename:	WTU	Wellnumber:	1690
Epawell:	N	Hydraulica:	N
Confidenti:	N	Spuddate:	Not Reported
Welldeptha:	0		
Redrillfoo:	0		
Abandonedd:	Not Reported	Completion:	Not Reported
Directiona:	Unknown	Gissymbol:	PWF
Site id:	CAOG11000201993		

GEOCHECK® - PHYSICAL SETTING SOURCE MAP FINDINGS

Map ID
Direction
Distance

Database EDR ID Number

G34

SSE

1/4 - 1/2 Mile

OIL_GAS

CAOG11000201992

District nun:	1	Api number:	03701934
Blm well:	N	Redrill can:	Not Reported
Dryhole:	N	Well status:	P
Operator name:	ExxonMobil Corporation		
County name:	Los Angeles	Fieldname:	Old Wilmington (ABD)
Area name:	Fault Block I Onshore	Section:	33
Township:	04S	Range:	13W
Base meridian:	SB	Elevation:	Not Reported
Gissourcec:	hud		
Comments:	Not Reported		
Leasename:	WTU	Wellnumber:	1690
Epawell:	N	Hydraulica:	N
Confidenti:	N	Spuddate:	Not Reported
Welldeptha:	0		
Redrillfoo:	0		
Abandonedd:	Not Reported	Completion:	Not Reported
Directiona:	Unknown	Gissymbol:	PWF
Site id:	CAOG11000201992		

G37

SSE

1/4 - 1/2 Mile

OIL_GAS

CAOG11000201995

District nun:	1	Api number:	03701934
Blm well:	N	Redrill can:	Not Reported
Dryhole:	N	Well status:	P
Operator name:	ExxonMobil Corporation		
County name:	Los Angeles	Fieldname:	Old Wilmington (ABD)
Area name:	Fault Block I Onshore	Section:	33
Township:	04S	Range:	13W
Base meridian:	SB	Elevation:	Not Reported
Gissourcec:	hud		
Comments:	Not Reported		
Leasename:	WTU	Wellnumber:	1690
Epawell:	N	Hydraulica:	N
Confidenti:	N	Spuddate:	Not Reported
Welldeptha:	0		
Redrillfoo:	0		
Abandonedd:	Not Reported	Completion:	Not Reported
Directiona:	Unknown	Gissymbol:	PWF
Site id:	CAOG11000201995		

F38

NNW

1/4 - 1/2 Mile

OIL_GAS

CAOG11000201979

GEOCHECK® - PHYSICAL SETTING SOURCE MAP FINDINGS

District nun:	1	Api number:	03701926
Blm well:	N	Redrill can:	Not Reported
Dryhole:	N	Well status:	P
Operator name:	ExxonMobil Corporation		
County name:	Los Angeles	Fieldname:	Wilmington
Area name:	Fault Block I	Section:	29
Township:	04S	Range:	13W
Base meridian:	SB	Elevation:	Not Reported
Gissourcec:	hud		
Comments:	Not Reported		
Leasename:	WTU	Wellnumber:	1053
Epawell:	N	Hydraulica:	N
Confidenti:	N	Spuddate:	Not Reported
Welldeptha:	0		
Redrillfoo:	0		
Abandonedd:	Not Reported	Completion:	Not Reported
Directiona:	Unknown	Gissymbol:	PWF
Site id:	CAOG11000201979		

H39

West

1/4 - 1/2 Mile

OIL_GAS

CAOG11000201313

District nun:	1	Api number:	03701517
Blm well:	N	Redrill can:	Not Reported
Dryhole:	N	Well status:	P
Operator name:	ExxonMobil Corporation		
County name:	Los Angeles	Fieldname:	Old Wilmington (ABD)
Area name:	Any Block	Section:	29
Township:	04S	Range:	13W
Base meridian:	SB	Elevation:	Not Reported
Gissourcec:	hud		
Comments:	Not Reported		
Leasename:	WTU	Wellnumber:	1012
Epawell:	N	Hydraulica:	N
Confidenti:	N	Spuddate:	Not Reported
Welldeptha:	0		
Redrillfoo:	0		
Abandonedd:	Not Reported	Completion:	Not Reported
Directiona:	Unknown	Gissymbol:	POG
Site id:	CAOG11000201313		

H40

WNW

1/4 - 1/2 Mile

OIL_GAS

CAOG11000201603

District nun:	1	Api number:	03701697
Blm well:	N	Redrill can:	Not Reported
Dryhole:	N	Well status:	P
Operator name:	ExxonMobil Corporation		
County name:	Los Angeles	Fieldname:	Old Wilmington (ABD)
Area name:	Any Block	Section:	29
Township:	04S	Range:	13W
Base meridian:	SB	Elevation:	Not Reported
Gissourcec:	hud		

GEOCHECK® - PHYSICAL SETTING SOURCE MAP FINDINGS

Comments:	Not Reported	Wellnumber:	1038
Leasename:	WTU	Hydraulica:	N
Epawell:	N	Spuddate:	Not Reported
Confidenti:	N		
Welldeptha:	0		
Redrillfoo:	0		
Abandonedd:	Not Reported	Completion:	Not Reported
Directiona:	Unknown	Gissymbol:	POG
Site id:	CAOG11000201603		

G41 SSE

1/4 - 1/2 Mile

OIL_GAS

CAOG11000202055

District nun:	1	Api number:	03701961
Blm well:	N	Redrill can:	Not Reported
Dryhole:	N	Well status:	P
Operator name:	ExxonMobil Corporation		
County name:	Los Angeles	Fieldname:	Old Wilmington (ABD)
Area name:	Fault Block I Onshore	Section:	33
Township:	04S	Range:	13W
Base meridian:	SB	Elevation:	Not Reported
Gissourcec:	hud		
Comments:	Not Reported		
Leasename:	WTU	Wellnumber:	1691
Epawell:	N	Hydraulica:	N
Confidenti:	N	Spuddate:	Not Reported
Welldeptha:	0		
Redrillfoo:	0		
Abandonedd:	Not Reported	Completion:	Not Reported
Directiona:	Unknown	Gissymbol:	POG
Site id:	CAOG11000202055		

G43 SSE

1/4 - 1/2 Mile

OIL_GAS

CAOG11000202057

District nun:	1	Api number:	03701961
Blm well:	N	Redrill can:	Not Reported
Dryhole:	N	Well status:	P
Operator name:	ExxonMobil Corporation		
County name:	Los Angeles	Fieldname:	Old Wilmington (ABD)
Area name:	Fault Block I Onshore	Section:	33
Township:	04S	Range:	13W
Base meridian:	SB	Elevation:	Not Reported
Gissourcec:	hud		
Comments:	Not Reported		
Leasename:	WTU	Wellnumber:	1691
Epawell:	N	Hydraulica:	N
Confidenti:	N	Spuddate:	Not Reported
Welldeptha:	0		
Redrillfoo:	0		
Abandonedd:	Not Reported	Completion:	Not Reported
Directiona:	Unknown	Gissymbol:	POG
Site id:	CAOG11000202057		

GEOCHECK® - PHYSICAL SETTING SOURCE MAP FINDINGS

Map ID
Direction
Distance

Database EDR ID Number

**G42
SSE**

1/4 - 1/2 Mile

OIL_GAS

CAOG11000202056

District nun:	1	Api number:	03701961
Blm well:	N	Redrill can:	Not Reported
Dryhole:	N	Well status:	P
Operator name:	ExxonMobil Corporation		
County name:	Los Angeles	Fieldname:	Old Wilmington (ABD)
Area name:	Fault Block I Onshore	Section:	33
Township:	04S	Range:	13W
Base meridian:	SB	Elevation:	Not Reported
Gissourcec:	hud		
Comments:	Not Reported		
Leasename:	WTU	Wellnumber:	1691
Epawell:	N	Hydraulica:	N
Confidenti:	N	Spuddate:	Not Reported
Welldeptha:	0		
Redrillfoo:	0		
Abandonedd:	Not Reported	Completion:	Not Reported
Directiona:	Unknown	Gissymbol:	POG
Site id:	CAOG11000202056		

H44

WNW

1/4 - 1/2 Mile

OIL_GAS

CAOG11000201314

District nun:	1	Api number:	03701518
Blm well:	N	Redrill can:	Not Reported
Dryhole:	N	Well status:	P
Operator name:	ExxonMobil Corporation		
County name:	Los Angeles	Fieldname:	Old Wilmington (ABD)
Area name:	Any Block	Section:	29
Township:	04S	Range:	13W
Base meridian:	SB	Elevation:	Not Reported
Gissourcec:	hud		
Comments:	Not Reported		
Leasename:	WTU	Wellnumber:	1037
Epawell:	N	Hydraulica:	N
Confidenti:	N	Spuddate:	Not Reported
Welldeptha:	0		
Redrillfoo:	0		
Abandonedd:	Not Reported	Completion:	Not Reported
Directiona:	Unknown	Gissymbol:	POG
Site id:	CAOG11000201314		

I45

ESE

1/4 - 1/2 Mile

OIL_GAS

CAOG11000200776

GEOCHECK® - PHYSICAL SETTING SOURCE MAP FINDINGS

District nun:	1	Api number:	03700353
Blm well:	N	Redrill can:	Not Reported
Dryhole:	N	Well status:	P
Operator name:	ExxonMobil Corporation		
County name:	Los Angeles	Fieldname:	Old Wilmington (ABD)
Area name:	Any Block	Section:	28
Township:	04S	Range:	13W
Base meridian:	SB	Elevation:	Not Reported
Gissourcec:	hud		
Comments:	Not Reported		
Leasename:	Stevenson	Wellnumber:	36
Epawell:	N	Hydraulica:	N
Confidenti:	N	Spuddate:	Not Reported
Welldeptha:	0		
Redrillfoo:	0		
Abandonedd:	Not Reported	Completion:	Not Reported
Directiona:	Unknown	Gissymbol:	POG
Site id:	CAOG11000200776		

I46

SE

1/4 - 1/2 Mile

OIL_GAS

CAOG11000200778

District nun:	1	Api number:	03700355
Blm well:	N	Redrill can:	Not Reported
Dryhole:	N	Well status:	P
Operator name:	ExxonMobil Corporation		
County name:	Los Angeles	Fieldname:	Old Wilmington (ABD)
Area name:	Any Block	Section:	28
Township:	04S	Range:	13W
Base meridian:	SB	Elevation:	Not Reported
Gissourcec:	hud		
Comments:	Not Reported		
Leasename:	Stevenson	Wellnumber:	38
Epawell:	N	Hydraulica:	N
Confidenti:	N	Spuddate:	Not Reported
Welldeptha:	0		
Redrillfoo:	0		
Abandonedd:	Not Reported	Completion:	Not Reported
Directiona:	Unknown	Gissymbol:	POG
Site id:	CAOG11000200778		

J47

WSW

1/4 - 1/2 Mile

OIL_GAS

CAOG11000201123

District nun:	1	Api number:	03701293
Blm well:	N	Redrill can:	Not Reported
Dryhole:	N	Well status:	P
Operator name:	Atlantic Oil Company		
County name:	Los Angeles	Fieldname:	Old Wilmington (ABD)
Area name:	Any Block	Section:	29
Township:	04S	Range:	13W
Base meridian:	SB	Elevation:	Not Reported
Gissourcec:	hud		

GEOCHECK® - PHYSICAL SETTING SOURCE MAP FINDINGS

Comments:	Not Reported	Wellnumber:	8
Leasename:	Sudduth	Hydraulica:	N
Epawell:	N	Spuddate:	Not Reported
Confidenti:	N		
Welldeptha:	0		
Redrillfoo:	0		
Abandonedd:	Not Reported	Completion:	Not Reported
Directiona:	Unknown	Gissymbol:	POG
Site id:	CAOG11000201123		

J48 WSW

1/4 - 1/2 Mile

OIL_GAS

CAOG11000188976

District nun:	1	Api number:	03701896
Blm well:	N	Redrill can:	Not Reported
Dryhole:	N	Well status:	P
Operator name:	ExxonMobil Corporation		
County name:	Los Angeles	Fieldname:	Wilmington
Area name:	Fault Block I	Section:	29
Township:	04S	Range:	13W
Base meridian:	SB	Elevation:	39.313
Gissourcec:	gps		
Comments:	84911178.ssf		
Leasename:	WTU	Wellnumber:	986
Epawell:	N	Hydraulica:	N
Confidenti:	N	Spuddate:	Not Reported
Welldeptha:	0		
Redrillfoo:	0		
Abandonedd:	Not Reported	Completion:	Not Reported
Directiona:	Directionally drilled	Gissymbol:	PWF
Site id:	CAOG11000188976		

J49 WSW

1/4 - 1/2 Mile

OIL_GAS

CAOG11000188977

District nun:	1	Api number:	03701896
Blm well:	N	Redrill can:	Not Reported
Dryhole:	N	Well status:	P
Operator name:	ExxonMobil Corporation		
County name:	Los Angeles	Fieldname:	Wilmington
Area name:	Fault Block I	Section:	29
Township:	04S	Range:	13W
Base meridian:	SB	Elevation:	39.313
Gissourcec:	gps		
Comments:	84911178.ssf		
Leasename:	WTU	Wellnumber:	986
Epawell:	N	Hydraulica:	N
Confidenti:	N	Spuddate:	Not Reported
Welldeptha:	0		
Redrillfoo:	0		
Abandonedd:	Not Reported	Completion:	Not Reported
Directiona:	Directionally drilled	Gissymbol:	PWF
Site id:	CAOG11000188977		

GEOCHECK® - PHYSICAL SETTING SOURCE MAP FINDINGS

Map ID
Direction
Distance

Database EDR ID Number

J50
WSW
1/4 - 1/2 Mile

OIL_GAS CAOG11000188978

District nun:	1	Api number:	03701896
Blm well:	N	Redrill can:	Not Reported
Dryhole:	N	Well status:	P
Operator name:	ExxonMobil Corporation		
County name:	Los Angeles	Fieldname:	Wilmington
Area name:	Fault Block I	Section:	29
Township:	04S	Range:	13W
Base meridian:	SB	Elevation:	39.313
Gissourcec:	gps		
Comments:	84911178.ssf		
Leasename:	WTU	Wellnumber:	986
Epawell:	N	Hydraulica:	N
Confidenti:	N	Spuddate:	Not Reported
Welldeptha:	0		
Redrillfoo:	0		
Abandonedd:	Not Reported	Completion:	Not Reported
Directiona:	Directionally drilled	Gissymbol:	PWF
Site id:	CAOG11000188978		

J51
SW
1/4 - 1/2 Mile

OIL_GAS CAOG11000202346

District nun:	1	Api number:	03703189
Blm well:	N	Redrill can:	Not Reported
Dryhole:	N	Well status:	P
Operator name:	Emil L. Menveg		
County name:	Los Angeles	Fieldname:	Old Wilmington (ABD)
Area name:	Any Block	Section:	29
Township:	04S	Range:	13W
Base meridian:	SB	Elevation:	Not Reported
Gissourcec:	hud		
Comments:	Not Reported		
Leasename:	Banning	Wellnumber:	1
Epawell:	N	Hydraulica:	N
Confidenti:	N	Spuddate:	Not Reported
Welldeptha:	0		
Redrillfoo:	0		
Abandonedd:	Not Reported	Completion:	Not Reported
Directiona:	Unknown	Gissymbol:	POG
Site id:	CAOG11000202346		

J52
WSW
1/4 - 1/2 Mile

OIL_GAS CAOG11000188895

GEOCHECK® - PHYSICAL SETTING SOURCE MAP FINDINGS

District nun:	1	Api number:	03701596
Blm well:	N	Redrill can:	Not Reported
Dryhole:	N	Well status:	P
Operator name:	Warren E & P, Inc.		
County name:	Los Angeles	Fieldname:	Old Wilmington (ABD)
Area name:	Fault Block I Onshore	Section:	29
Township:	04S	Range:	13W
Base meridian:	SB	Elevation:	49.053
Gissourcec:	gps		
Comments:	84910198.ssf		
Leasename:	WTU	Wellnumber:	985
Epawell:	N	Hydraulica:	N
Confidenti:	N	Spuddate:	Not Reported
Welldeptha:	0		
Redrillfoo:	0		
Abandonedd:	Not Reported	Completion:	Not Reported
Directiona:	Directionally drilled	Gissymbol:	PWF
Site id:	CAOG11000188895		

J54 WSW 1/4 - 1/2 Mile

OIL_GAS CAOG11000188897

District nun:	1	Api number:	03701596
Blm well:	N	Redrill can:	Not Reported
Dryhole:	N	Well status:	P
Operator name:	Warren E & P, Inc.		
County name:	Los Angeles	Fieldname:	Old Wilmington (ABD)
Area name:	Fault Block I Onshore	Section:	29
Township:	04S	Range:	13W
Base meridian:	SB	Elevation:	49.053
Gissourcec:	gps		
Comments:	84910198.ssf		
Leasename:	WTU	Wellnumber:	985
Epawell:	N	Hydraulica:	N
Confidenti:	N	Spuddate:	Not Reported
Welldeptha:	0		
Redrillfoo:	0		
Abandonedd:	Not Reported	Completion:	Not Reported
Directiona:	Directionally drilled	Gissymbol:	PWF
Site id:	CAOG11000188897		

J53 WSW 1/4 - 1/2 Mile

OIL_GAS CAOG11000188896

District nun:	1	Api number:	03701596
Blm well:	N	Redrill can:	Not Reported
Dryhole:	N	Well status:	P
Operator name:	Warren E & P, Inc.		
County name:	Los Angeles	Fieldname:	Old Wilmington (ABD)
Area name:	Fault Block I Onshore	Section:	29
Township:	04S	Range:	13W
Base meridian:	SB	Elevation:	49.053
Gissourcec:	gps		

GEOCHECK® - PHYSICAL SETTING SOURCE MAP FINDINGS

Comments:	84910198.ssf	Wellnumber:	985
Leasename:	WTU	Hydraulica:	N
Epawell:	N	Spuddate:	Not Reported
Confidenti:	N		
Welldeptha:	0		
Redrillfoo:	0		
Abandonedd:	Not Reported	Completion:	Not Reported
Directiona:	Directionally drilled	Gissymbol:	PWF
Site id:	CAOG11000188896		

K55 SE

1/4 - 1/2 Mile

OIL_GAS

CAOG11000201663

District nun:	1	Api number:	03701755
Blm well:	N	Redrill can:	Not Reported
Dryhole:	N	Well status:	P
Operator name:	ExxonMobil Corporation		
County name:	Los Angeles	Fieldname:	Wilmington
Area name:	Fault Block I	Section:	33
Township:	04S	Range:	13W
Base meridian:	SB	Elevation:	Not Reported
Gissourcec:	hud		
Comments:	Not Reported		
Leasename:	WTU	Wellnumber:	1692
Epawell:	N	Hydraulica:	N
Confidenti:	N	Spuddate:	Not Reported
Welldeptha:	0		
Redrillfoo:	0		
Abandonedd:	Not Reported	Completion:	Not Reported
Directiona:	Directionally drilled	Gissymbol:	POG
Site id:	CAOG11000201663		

L56 NE

1/4 - 1/2 Mile

OIL_GAS

CAOG11000188853

District nun:	1	Api number:	03701405
Blm well:	N	Redrill can:	Not Reported
Dryhole:	N	Well status:	A
Operator name:	Axis Petroleum Co.		
County name:	Los Angeles	Fieldname:	Wilmington
Area name:	Fault Block II	Section:	28
Township:	04S	Range:	13W
Base meridian:	SB	Elevation:	76.342
Gissourcec:	gps		
Comments:	84910198.ssf		
Leasename:	Not Reported	Wellnumber:	G-6
Epawell:	N	Hydraulica:	N
Confidenti:	N	Spuddate:	Not Reported
Welldeptha:	0		
Redrillfoo:	0		
Abandonedd:	Not Reported	Completion:	Not Reported
Directiona:	Unknown	Gissymbol:	AOG
Site id:	CAOG11000188853		

GEOCHECK® - PHYSICAL SETTING SOURCE MAP FINDINGS

Map ID
Direction
Distance

Database EDR ID Number

K57

SE

1/4 - 1/2 Mile

OIL_GAS

CAOG11000200784

District nun:	1	Api number:	03700358
Blm well:	N	Redrill can:	Not Reported
Dryhole:	N	Well status:	P
Operator name:	ExxonMobil Corporation		
County name:	Los Angeles	Fieldname:	Old Wilmington (ABD)
Area name:	Fault Block I Onshore	Section:	33
Township:	04S	Range:	13W
Base meridian:	SB	Elevation:	Not Reported
Gissourcec:	hud		
Comments:	Not Reported		
Leasename:	WTU	Wellnumber:	1693
Epawell:	N	Hydraulica:	N
Confidenti:	N	Spuddate:	Not Reported
Welldeptha:	0		
Redrillfoo:	0		
Abandonedd:	Not Reported	Completion:	Not Reported
Directiona:	Unknown	Gissymbol:	POG
Site id:	CAOG11000200784		

K58

SE

1/4 - 1/2 Mile

OIL_GAS

CAOG11000200783

District nun:	1	Api number:	03700358
Blm well:	N	Redrill can:	Not Reported
Dryhole:	N	Well status:	P
Operator name:	ExxonMobil Corporation		
County name:	Los Angeles	Fieldname:	Old Wilmington (ABD)
Area name:	Fault Block I Onshore	Section:	33
Township:	04S	Range:	13W
Base meridian:	SB	Elevation:	Not Reported
Gissourcec:	hud		
Comments:	Not Reported		
Leasename:	WTU	Wellnumber:	1693
Epawell:	N	Hydraulica:	N
Confidenti:	N	Spuddate:	Not Reported
Welldeptha:	0		
Redrillfoo:	0		
Abandonedd:	Not Reported	Completion:	Not Reported
Directiona:	Unknown	Gissymbol:	POG
Site id:	CAOG11000200783		

K59

SE

1/4 - 1/2 Mile

OIL_GAS

CAOG11000200786

GEOCHECK® - PHYSICAL SETTING SOURCE MAP FINDINGS

District nun:	1	Api number:	03700358
Blm well:	N	Redrill can:	Not Reported
Dryhole:	N	Well status:	P
Operator name:	ExxonMobil Corporation		
County name:	Los Angeles	Fieldname:	Old Wilmington (ABD)
Area name:	Fault Block I Onshore	Section:	33
Township:	04S	Range:	13W
Base meridian:	SB	Elevation:	Not Reported
Gissourcec:	hud		
Comments:	Not Reported		
Leasename:	WTU	Wellnumber:	1693
Epawell:	N	Hydraulica:	N
Confidenti:	N	Spuddate:	Not Reported
Welldeptha:	0		
Redrillfoo:	0		
Abandonedd:	Not Reported	Completion:	Not Reported
Directiona:	Unknown	Gissymbol:	POG
Site id:	CAOG11000200786		

K60

SE

1/4 - 1/2 Mile

OIL_GAS

CAOG11000200785

District nun:	1	Api number:	03700358
Blm well:	N	Redrill can:	Not Reported
Dryhole:	N	Well status:	P
Operator name:	ExxonMobil Corporation		
County name:	Los Angeles	Fieldname:	Old Wilmington (ABD)
Area name:	Fault Block I Onshore	Section:	33
Township:	04S	Range:	13W
Base meridian:	SB	Elevation:	Not Reported
Gissourcec:	hud		
Comments:	Not Reported		
Leasename:	WTU	Wellnumber:	1693
Epawell:	N	Hydraulica:	N
Confidenti:	N	Spuddate:	Not Reported
Welldeptha:	0		
Redrillfoo:	0		
Abandonedd:	Not Reported	Completion:	Not Reported
Directiona:	Unknown	Gissymbol:	POG
Site id:	CAOG11000200785		

M63

SSE

1/4 - 1/2 Mile

OIL_GAS

CAOG11000188989

District nun:	1	Api number:	03701935
Blm well:	N	Redrill can:	Not Reported
Dryhole:	N	Well status:	A
Operator name:	Warren E & P, Inc.		
County name:	Los Angeles	Fieldname:	Wilmington
Area name:	Fault Block I	Section:	33
Township:	04S	Range:	13W
Base meridian:	SB	Elevation:	32.605
Gissourcec:	gps		

GEOCHECK® - PHYSICAL SETTING SOURCE MAP FINDINGS

Comments:	84910198.ssf	Wellnumber:	1673
Leasename:	WTU	Hydraulica:	N
Epawell:	N	Spuddate:	Not Reported
Confidenti:	N		
Welldeptha:	0		
Redrillfoo:	0		
Abandonedd:	Not Reported	Completion:	Not Reported
Directiona:	Unknown	Gissymbol:	AOG
Site id:	CAOG11000188989		

M61 SSE

1/4 - 1/2 Mile

OIL_GAS

CAOG11000188987

District nun:	1	Api number:	03701935
Blm well:	N	Redrill can:	Not Reported
Dryhole:	N	Well status:	A
Operator name:	Warren E & P, Inc.		
County name:	Los Angeles	Fieldname:	Wilmington
Area name:	Fault Block I	Section:	33
Township:	04S	Range:	13W
Base meridian:	SB	Elevation:	32.605
Gissourcec:	gps		
Comments:	84910198.ssf		
Leasename:	WTU	Wellnumber:	1673
Epawell:	N	Hydraulica:	N
Confidenti:	N	Spuddate:	Not Reported
Welldeptha:	0		
Redrillfoo:	0		
Abandonedd:	Not Reported	Completion:	Not Reported
Directiona:	Unknown	Gissymbol:	AOG
Site id:	CAOG11000188987		

M62 SSE

1/4 - 1/2 Mile

OIL_GAS

CAOG11000188988

District nun:	1	Api number:	03701935
Blm well:	N	Redrill can:	Not Reported
Dryhole:	N	Well status:	A
Operator name:	Warren E & P, Inc.		
County name:	Los Angeles	Fieldname:	Wilmington
Area name:	Fault Block I	Section:	33
Township:	04S	Range:	13W
Base meridian:	SB	Elevation:	32.605
Gissourcec:	gps		
Comments:	84910198.ssf		
Leasename:	WTU	Wellnumber:	1673
Epawell:	N	Hydraulica:	N
Confidenti:	N	Spuddate:	Not Reported
Welldeptha:	0		
Redrillfoo:	0		
Abandonedd:	Not Reported	Completion:	Not Reported
Directiona:	Unknown	Gissymbol:	AOG
Site id:	CAOG11000188988		

GEOCHECK® - PHYSICAL SETTING SOURCE MAP FINDINGS

Map ID
Direction
Distance

Database EDR ID Number

K64

SE

1/4 - 1/2 Mile

OIL_GAS

CAOG11000200777

District nun:	1	Api number:	03700354
Blm well:	N	Redrill can:	Not Reported
Dryhole:	N	Well status:	P
Operator name:	ExxonMobil Corporation		
County name:	Los Angeles	Fieldname:	Wilmington
Area name:	Fault Block I	Section:	33
Township:	04S	Range:	13W
Base meridian:	SB	Elevation:	Not Reported
Gissourcec:	hud		
Comments:	Not Reported		
Leasename:	WTU	Wellnumber:	1695
Epawell:	N	Hydraulica:	N
Confidenti:	N	Spuddate:	Not Reported
Welldeptha:	0		
Redrillfoo:	0		
Abandonedd:	Not Reported	Completion:	Not Reported
Directiona:	Unknown	Gissymbol:	POG
Site id:	CAOG11000200777		

N65

ENE

1/4 - 1/2 Mile

OIL_GAS

CAOG11000203052

District nun:	1	Api number:	03703816
Blm well:	N	Redrill can:	Not Reported
Dryhole:	N	Well status:	P
Operator name:	Oryx Energy Company		
County name:	Los Angeles	Fieldname:	Old Wilmington (ABD)
Area name:	Any Block	Section:	27
Township:	04S	Range:	13W
Base meridian:	SB	Elevation:	Not Reported
Gissourcec:	hud		
Comments:	Not Reported		
Leasename:	Banning	Wellnumber:	11-1
Epawell:	N	Hydraulica:	N
Confidenti:	N	Spuddate:	Not Reported
Welldeptha:	0		
Redrillfoo:	0		
Abandonedd:	Not Reported	Completion:	Not Reported
Directiona:	Unknown	Gissymbol:	POG
Site id:	CAOG11000203052		

M66

SSE

1/4 - 1/2 Mile

OIL_GAS

CAOG11000202050

GEOCHECK® - PHYSICAL SETTING SOURCE MAP FINDINGS

District nun:	1	Api number:	03701959
Blm well:	N	Redrill can:	Not Reported
Dryhole:	N	Well status:	P
Operator name:	ExxonMobil Corporation		
County name:	Los Angeles	Fieldname:	Old Wilmington (ABD)
Area name:	Fault Block I Onshore	Section:	33
Township:	04S	Range:	13W
Base meridian:	SB	Elevation:	Not Reported
Gissourcec:	hud		
Comments:	Not Reported		
Leasename:	WTU	Wellnumber:	1674
Epawell:	N	Hydraulica:	N
Confidenti:	N	Spuddate:	Not Reported
Welldeptha:	0		
Redrillfoo:	0		
Abandonedd:	Not Reported	Completion:	Not Reported
Directiona:	Unknown	Gissymbol:	POG
Site id:	CAOG11000202050		

M69

SSE

1/4 - 1/2 Mile

OIL_GAS

CAOG11000202051

District nun:	1	Api number:	03701959
Blm well:	N	Redrill can:	Not Reported
Dryhole:	N	Well status:	P
Operator name:	ExxonMobil Corporation		
County name:	Los Angeles	Fieldname:	Old Wilmington (ABD)
Area name:	Fault Block I Onshore	Section:	33
Township:	04S	Range:	13W
Base meridian:	SB	Elevation:	Not Reported
Gissourcec:	hud		
Comments:	Not Reported		
Leasename:	WTU	Wellnumber:	1674
Epawell:	N	Hydraulica:	N
Confidenti:	N	Spuddate:	Not Reported
Welldeptha:	0		
Redrillfoo:	0		
Abandonedd:	Not Reported	Completion:	Not Reported
Directiona:	Unknown	Gissymbol:	POG
Site id:	CAOG11000202051		

M68

SSE

1/4 - 1/2 Mile

OIL_GAS

CAOG11000202052

District nun:	1	Api number:	03701959
Blm well:	N	Redrill can:	Not Reported
Dryhole:	N	Well status:	P
Operator name:	ExxonMobil Corporation		
County name:	Los Angeles	Fieldname:	Old Wilmington (ABD)
Area name:	Fault Block I Onshore	Section:	33
Township:	04S	Range:	13W
Base meridian:	SB	Elevation:	Not Reported
Gissourcec:	hud		

GEOCHECK® - PHYSICAL SETTING SOURCE MAP FINDINGS

Comments:	Not Reported	Wellnumber:	1674
Leasename:	WTU	Hydraulica:	N
Epawell:	N	Spuddate:	Not Reported
Confidenti:	N		
Welldeptha:	0		
Redrillfoo:	0		
Abandonedd:	Not Reported	Completion:	Not Reported
Directiona:	Unknown	Gissymbol:	POG
Site id:	CAOG11000202052		

M67 SSE

1/4 - 1/2 Mile

OIL_GAS

CAOG11000202049

District nun:	1	Api number:	03701959
Blm well:	N	Redrill can:	Not Reported
Dryhole:	N	Well status:	P
Operator name:	ExxonMobil Corporation		
County name:	Los Angeles	Fieldname:	Old Wilmington (ABD)
Area name:	Fault Block I Onshore	Section:	33
Township:	04S	Range:	13W
Base meridian:	SB	Elevation:	Not Reported
Gissourcec:	hud		
Comments:	Not Reported		
Leasename:	WTU	Wellnumber:	1674
Epawell:	N	Hydraulica:	N
Confidenti:	N	Spuddate:	Not Reported
Welldeptha:	0		
Redrillfoo:	0		
Abandonedd:	Not Reported	Completion:	Not Reported
Directiona:	Unknown	Gissymbol:	POG
Site id:	CAOG11000202049		

O71 SW

1/4 - 1/2 Mile

OIL_GAS

CAOG11000188974

District nun:	1	Api number:	03701895
Blm well:	N	Redrill can:	Not Reported
Dryhole:	N	Well status:	P
Operator name:	ExxonMobil Corporation		
County name:	Los Angeles	Fieldname:	Old Wilmington (ABD)
Area name:	Fault Block I Onshore	Section:	32
Township:	04S	Range:	13W
Base meridian:	SB	Elevation:	34.123
Gissourcec:	gps		
Comments:	84911178.ssf		
Leasename:	WTU	Wellnumber:	961
Epawell:	N	Hydraulica:	N
Confidenti:	N	Spuddate:	Not Reported
Welldeptha:	0		
Redrillfoo:	0		
Abandonedd:	Not Reported	Completion:	Not Reported
Directiona:	Unknown	Gissymbol:	POG
Site id:	CAOG11000188974		

GEOCHECK® - PHYSICAL SETTING SOURCE MAP FINDINGS

Map ID
Direction
Distance

Database EDR ID Number

O72

SW

1/4 - 1/2 Mile

OIL_GAS

CAOG11000188975

District nun:	1	Api number:	03701895
Blm well:	N	Redrill can:	Not Reported
Dryhole:	N	Well status:	P
Operator name:	ExxonMobil Corporation		
County name:	Los Angeles	Fieldname:	Old Wilmington (ABD)
Area name:	Fault Block I Onshore	Section:	32
Township:	04S	Range:	13W
Base meridian:	SB	Elevation:	34.123
Gissourcec:	gps		
Comments:	84911178.ssf		
Leasename:	WTU	Wellnumber:	961
Epawell:	N	Hydraulica:	N
Confidenti:	N	Spuddate:	Not Reported
Welldeptha:	0		
Redrillfoo:	0		
Abandonedd:	Not Reported	Completion:	Not Reported
Directiona:	Unknown	Gissymbol:	POG
Site id:	CAOG11000188975		

O70

SW

1/4 - 1/2 Mile

OIL_GAS

CAOG11000188973

District nun:	1	Api number:	03701895
Blm well:	N	Redrill can:	Not Reported
Dryhole:	N	Well status:	P
Operator name:	ExxonMobil Corporation		
County name:	Los Angeles	Fieldname:	Old Wilmington (ABD)
Area name:	Fault Block I Onshore	Section:	32
Township:	04S	Range:	13W
Base meridian:	SB	Elevation:	34.123
Gissourcec:	gps		
Comments:	84911178.ssf		
Leasename:	WTU	Wellnumber:	961
Epawell:	N	Hydraulica:	N
Confidenti:	N	Spuddate:	Not Reported
Welldeptha:	0		
Redrillfoo:	0		
Abandonedd:	Not Reported	Completion:	Not Reported
Directiona:	Unknown	Gissymbol:	POG
Site id:	CAOG11000188973		

K73

SE

1/4 - 1/2 Mile

OIL_GAS

CAOG11000193427

GEOCHECK® - PHYSICAL SETTING SOURCE MAP FINDINGS

District nun:	1	Api number:	03721583
Blm well:	N	Redrill can:	Not Reported
Dryhole:	N	Well status:	P
Operator name:	Warren E & P, Inc.		
County name:	Los Angeles	Fieldname:	Wilmington
Area name:	Fault Block II	Section:	33
Township:	04S	Range:	13W
Base meridian:	SB	Elevation:	33.609
Gissourcec:	gps		
Comments:	84910278.ssf		
Leasename:	NWU	Wellnumber:	58-2
Epawell:	N	Hydraulica:	N
Confidenti:	N	Spuddate:	Not Reported
Welldeptha:	0		
Redrillfoo:	0		
Abandonedd:	Not Reported	Completion:	Not Reported
Directiona:	Unknown	Gissymbol:	PWF
Site id:	CAOG11000193427		

K74

SE

1/4 - 1/2 Mile

OIL_GAS

CAOG11000193426

District nun:	1	Api number:	03721582
Blm well:	N	Redrill can:	Not Reported
Dryhole:	N	Well status:	P
Operator name:	Warren E & P, Inc.		
County name:	Los Angeles	Fieldname:	Wilmington
Area name:	Fault Block II	Section:	33
Township:	04S	Range:	13W
Base meridian:	SB	Elevation:	37.407
Gissourcec:	gps		
Comments:	84910278.ssf		
Leasename:	NWU	Wellnumber:	58-1
Epawell:	N	Hydraulica:	N
Confidenti:	N	Spuddate:	Not Reported
Welldeptha:	0		
Redrillfoo:	0		
Abandonedd:	Not Reported	Completion:	Not Reported
Directiona:	Directionally drilled	Gissymbol:	PWF
Site id:	CAOG11000193426		

M75

SSE

1/4 - 1/2 Mile

OIL_GAS

CAOG11000202058

District nun:	1	Api number:	03701962
Blm well:	N	Redrill can:	Not Reported
Dryhole:	N	Well status:	P
Operator name:	ExxonMobil Corporation		
County name:	Los Angeles	Fieldname:	Old Wilmington (ABD)
Area name:	Fault Block I Onshore	Section:	33
Township:	04S	Range:	13W
Base meridian:	SB	Elevation:	Not Reported
Gissourcec:	hud		

GEOCHECK® - PHYSICAL SETTING SOURCE MAP FINDINGS

Comments:	Not Reported	Wellnumber:	1676
Leasename:	WTU	Hydraulica:	N
Epawell:	N	Spuddate:	Not Reported
Confidenti:	N		
Welldeptha:	0		
Redrillfoo:	0		
Abandonedd:	Not Reported	Completion:	Not Reported
Directiona:	Unknown	Gissymbol:	POG
Site id:	CAOG11000202058		

M76 SSE

1/4 - 1/2 Mile

OIL_GAS

CAOG11000202059

District nun:	1	Api number:	03701962
Blm well:	N	Redrill can:	Not Reported
Dryhole:	N	Well status:	P
Operator name:	ExxonMobil Corporation		
County name:	Los Angeles	Fieldname:	Old Wilmington (ABD)
Area name:	Fault Block I Onshore	Section:	33
Township:	04S	Range:	13W
Base meridian:	SB	Elevation:	Not Reported
Gissourcec:	hud		
Comments:	Not Reported		
Leasename:	WTU	Wellnumber:	1676
Epawell:	N	Hydraulica:	N
Confidenti:	N	Spuddate:	Not Reported
Welldeptha:	0		
Redrillfoo:	0		
Abandonedd:	Not Reported	Completion:	Not Reported
Directiona:	Unknown	Gissymbol:	POG
Site id:	CAOG11000202059		

M77 SSE

1/4 - 1/2 Mile

OIL_GAS

CAOG11000202060

District nun:	1	Api number:	03701962
Blm well:	N	Redrill can:	Not Reported
Dryhole:	N	Well status:	P
Operator name:	ExxonMobil Corporation		
County name:	Los Angeles	Fieldname:	Old Wilmington (ABD)
Area name:	Fault Block I Onshore	Section:	33
Township:	04S	Range:	13W
Base meridian:	SB	Elevation:	Not Reported
Gissourcec:	hud		
Comments:	Not Reported		
Leasename:	WTU	Wellnumber:	1676
Epawell:	N	Hydraulica:	N
Confidenti:	N	Spuddate:	Not Reported
Welldeptha:	0		
Redrillfoo:	0		
Abandonedd:	Not Reported	Completion:	Not Reported
Directiona:	Unknown	Gissymbol:	POG
Site id:	CAOG11000202060		

GEOCHECK® - PHYSICAL SETTING SOURCE MAP FINDINGS

Map ID
Direction
Distance

Database EDR ID Number

**N78
ENE**

1/4 - 1/2 Mile

OIL_GAS

CAOG11000188854

District nun:	1	Api number:	03701406
Blm well:	N	Redrill can:	Not Reported
Dryhole:	N	Well status:	A
Operator name:	Axis Petroleum Co.		
County name:	Los Angeles	Fieldname:	Wilmington
Area name:	Fault Block II	Section:	28
Township:	04S	Range:	13W
Base meridian:	SB	Elevation:	95.435
Gissourcec:	gps		
Comments:	84910198.ssf		
Leasename:	Not Reported	Wellnumber:	G-7
Epawell:	N	Hydraulica:	N
Confidenti:	N	Spuddate:	Not Reported
Welldeptha:	0		
Redrillfoo:	0		
Abandonedd:	Not Reported	Completion:	Not Reported
Directiona:	Unknown	Gissymbol:	AOG
Site id:	CAOG11000188854		

**O81
SW**

1/4 - 1/2 Mile

OIL_GAS

CAOG11000201542

District nun:	1	Api number:	03701670
Blm well:	N	Redrill can:	Not Reported
Dryhole:	N	Well status:	P
Operator name:	ExxonMobil Corporation		
County name:	Los Angeles	Fieldname:	Old Wilmington (ABD)
Area name:	Fault Block I Onshore	Section:	32
Township:	04S	Range:	13W
Base meridian:	SB	Elevation:	Not Reported
Gissourcec:	hud		
Comments:	Not Reported		
Leasename:	WTU	Wellnumber:	962
Epawell:	N	Hydraulica:	N
Confidenti:	N	Spuddate:	Not Reported
Welldeptha:	0		
Redrillfoo:	0		
Abandonedd:	Not Reported	Completion:	Not Reported
Directiona:	Unknown	Gissymbol:	POG
Site id:	CAOG11000201542		

**O82
SW**

1/4 - 1/2 Mile

OIL_GAS

CAOG11000201541

GEOCHECK® - PHYSICAL SETTING SOURCE MAP FINDINGS

District nun:	1	Api number:	03701670
Blm well:	N	Redrill can:	Not Reported
Dryhole:	N	Well status:	P
Operator name:	ExxonMobil Corporation		
County name:	Los Angeles	Fieldname:	Old Wilmington (ABD)
Area name:	Fault Block I Onshore	Section:	32
Township:	04S	Range:	13W
Base meridian:	SB	Elevation:	Not Reported
Gissourcec:	hud		
Comments:	Not Reported		
Leasename:	WTU	Wellnumber:	962
Epawell:	N	Hydraulica:	N
Confidenti:	N	Spuddate:	Not Reported
Welldeptha:	0		
Redrillfoo:	0		
Abandonedd:	Not Reported	Completion:	Not Reported
Directiona:	Unknown	Gissymbol:	POG
Site id:	CAOG11000201541		

O79

SW

1/4 - 1/2 Mile

OIL_GAS

CAOG11000201540

District nun:	1	Api number:	03701670
Blm well:	N	Redrill can:	Not Reported
Dryhole:	N	Well status:	P
Operator name:	ExxonMobil Corporation		
County name:	Los Angeles	Fieldname:	Old Wilmington (ABD)
Area name:	Fault Block I Onshore	Section:	32
Township:	04S	Range:	13W
Base meridian:	SB	Elevation:	Not Reported
Gissourcec:	hud		
Comments:	Not Reported		
Leasename:	WTU	Wellnumber:	962
Epawell:	N	Hydraulica:	N
Confidenti:	N	Spuddate:	Not Reported
Welldeptha:	0		
Redrillfoo:	0		
Abandonedd:	Not Reported	Completion:	Not Reported
Directiona:	Unknown	Gissymbol:	POG
Site id:	CAOG11000201540		

O80

SW

1/4 - 1/2 Mile

OIL_GAS

CAOG11000201539

District nun:	1	Api number:	03701670
Blm well:	N	Redrill can:	Not Reported
Dryhole:	N	Well status:	P
Operator name:	ExxonMobil Corporation		
County name:	Los Angeles	Fieldname:	Old Wilmington (ABD)
Area name:	Fault Block I Onshore	Section:	32
Township:	04S	Range:	13W
Base meridian:	SB	Elevation:	Not Reported
Gissourcec:	hud		

GEOCHECK® - PHYSICAL SETTING SOURCE MAP FINDINGS

Comments:	Not Reported	Wellnumber:	962
Leasename:	WTU	Hydraulica:	N
Epawell:	N	Spuddate:	Not Reported
Confidenti:	N		
Welldeptha:	0		
Redrillfoo:	0		
Abandonedd:	Not Reported	Completion:	Not Reported
Directiona:	Unknown	Gissymbol:	POG
Site id:	CAOG11000201539		

**K84
SE**

1/4 - 1/2 Mile

OIL_GAS

CAOG11000200788

District nun:	1	Api number:	03700359
Blm well:	N	Redrill can:	Not Reported
Dryhole:	N	Well status:	P
Operator name:	ExxonMobil Corporation		
County name:	Los Angeles	Fieldname:	Old Wilmington (ABD)
Area name:	Fault Block II Onshore	Section:	33
Township:	04S	Range:	13W
Base meridian:	SB	Elevation:	Not Reported
Gissourcec:	hud		
Comments:	Not Reported		
Leasename:	WTU	Wellnumber:	1696
Epawell:	N	Hydraulica:	N
Confidenti:	N	Spuddate:	Not Reported
Welldeptha:	0		
Redrillfoo:	0		
Abandonedd:	Not Reported	Completion:	Not Reported
Directiona:	Unknown	Gissymbol:	POG
Site id:	CAOG11000200788		

**K83
SE**

1/4 - 1/2 Mile

OIL_GAS

CAOG11000200787

District nun:	1	Api number:	03700359
Blm well:	N	Redrill can:	Not Reported
Dryhole:	N	Well status:	P
Operator name:	ExxonMobil Corporation		
County name:	Los Angeles	Fieldname:	Old Wilmington (ABD)
Area name:	Fault Block II Onshore	Section:	33
Township:	04S	Range:	13W
Base meridian:	SB	Elevation:	Not Reported
Gissourcec:	hud		
Comments:	Not Reported		
Leasename:	WTU	Wellnumber:	1696
Epawell:	N	Hydraulica:	N
Confidenti:	N	Spuddate:	Not Reported
Welldeptha:	0		
Redrillfoo:	0		
Abandonedd:	Not Reported	Completion:	Not Reported
Directiona:	Unknown	Gissymbol:	POG
Site id:	CAOG11000200787		

GEOCHECK® - PHYSICAL SETTING SOURCE MAP FINDINGS

Map ID
Direction
Distance

Database EDR ID Number

K85

SE

1/4 - 1/2 Mile

OIL_GAS

CAOG11000200789

District nun:	1	Api number:	03700359
Blm well:	N	Redrill can:	Not Reported
Dryhole:	N	Well status:	P
Operator name:	ExxonMobil Corporation		
County name:	Los Angeles	Fieldname:	Old Wilmington (ABD)
Area name:	Fault Block II Onshore	Section:	33
Township:	04S	Range:	13W
Base meridian:	SB	Elevation:	Not Reported
Gissourcec:	hud		
Comments:	Not Reported		
Leasename:	WTU	Wellnumber:	1696
Epawell:	N	Hydraulica:	N
Confidenti:	N	Spuddate:	Not Reported
Welldeptha:	0		
Redrillfoo:	0		
Abandonedd:	Not Reported	Completion:	Not Reported
Directiona:	Unknown	Gissymbol:	POG
Site id:	CAOG11000200789		

K88

SE

1/4 - 1/2 Mile

OIL_GAS

CAOG11000200782

District nun:	1	Api number:	03700357
Blm well:	N	Redrill can:	Not Reported
Dryhole:	N	Well status:	P
Operator name:	ExxonMobil Corporation		
County name:	Los Angeles	Fieldname:	Old Wilmington (ABD)
Area name:	Fault Block I Onshore	Section:	33
Township:	04S	Range:	13W
Base meridian:	SB	Elevation:	Not Reported
Gissourcec:	hud		
Comments:	Not Reported		
Leasename:	WTU	Wellnumber:	1678
Epawell:	N	Hydraulica:	N
Confidenti:	N	Spuddate:	Not Reported
Welldeptha:	0		
Redrillfoo:	0		
Abandonedd:	Not Reported	Completion:	Not Reported
Directiona:	Unknown	Gissymbol:	POG
Site id:	CAOG11000200782		

K87

SE

1/4 - 1/2 Mile

OIL_GAS

CAOG11000200781

GEOCHECK® - PHYSICAL SETTING SOURCE MAP FINDINGS

District nun:	1	Api number:	03700357
Blm well:	N	Redrill can:	Not Reported
Dryhole:	N	Well status:	P
Operator name:	ExxonMobil Corporation		
County name:	Los Angeles	Fieldname:	Old Wilmington (ABD)
Area name:	Fault Block I Onshore	Section:	33
Township:	04S	Range:	13W
Base meridian:	SB	Elevation:	Not Reported
Gissourcec:	hud		
Comments:	Not Reported		
Leasename:	WTU	Wellnumber:	1678
Epawell:	N	Hydraulica:	N
Confidenti:	N	Spuddate:	Not Reported
Welldeptha:	0		
Redrillfoo:	0		
Abandonedd:	Not Reported	Completion:	Not Reported
Directiona:	Unknown	Gissymbol:	POG
Site id:	CAOG11000200781		

K86

SE

1/4 - 1/2 Mile

OIL_GAS

CAOG11000200780

District nun:	1	Api number:	03700357
Blm well:	N	Redrill can:	Not Reported
Dryhole:	N	Well status:	P
Operator name:	ExxonMobil Corporation		
County name:	Los Angeles	Fieldname:	Old Wilmington (ABD)
Area name:	Fault Block I Onshore	Section:	33
Township:	04S	Range:	13W
Base meridian:	SB	Elevation:	Not Reported
Gissourcec:	hud		
Comments:	Not Reported		
Leasename:	WTU	Wellnumber:	1678
Epawell:	N	Hydraulica:	N
Confidenti:	N	Spuddate:	Not Reported
Welldeptha:	0		
Redrillfoo:	0		
Abandonedd:	Not Reported	Completion:	Not Reported
Directiona:	Unknown	Gissymbol:	POG
Site id:	CAOG11000200780		

P89

North

1/4 - 1/2 Mile

OIL_GAS

CAOG11000194015

District nun:	1	Api number:	03722984
Blm well:	N	Redrill can:	Not Reported
Dryhole:	N	Well status:	A
Operator name:	E & B Natural Resources Management Corporation		
County name:	Los Angeles	Fieldname:	Wilmington
Area name:	Fault Block I	Section:	29
Township:	04S	Range:	13W
Base meridian:	SB	Elevation:	41.615
Gissourcec:	gps		

GEOCHECK® - PHYSICAL SETTING SOURCE MAP FINDINGS

Comments:	84910078.ssf	Wellnumber:	63
Leasename:	Wnf-I	Hydraulica:	N
Epawell:	N	Spuddate:	Not Reported
Confidenti:	N		
Welldeptha:	0		
Redrillfoo:	0		
Abandonedd:	Not Reported	Completion:	Not Reported
Directiona:	Directionally drilled	Gissymbol:	AOG
Site id:	CAOG11000194015		

Q92 SSW

1/4 - 1/2 Mile

OIL_GAS

CAOG11000188918

District nun:	1	Api number:	03701669
Blm well:	N	Redrill can:	Not Reported
Dryhole:	N	Well status:	P
Operator name:	Warren E & P, Inc.		
County name:	Los Angeles	Fieldname:	Wilmington
Area name:	Fault Block I	Section:	32
Township:	04S	Range:	13W
Base meridian:	SB	Elevation:	46.292
Gissourcec:	gps		
Comments:	84910198.ssf		
Leasename:	WTU	Wellnumber:	929
Epawell:	N	Hydraulica:	N
Confidenti:	N	Spuddate:	Not Reported
Welldeptha:	0		
Redrillfoo:	0		
Abandonedd:	Not Reported	Completion:	Not Reported
Directiona:	Unknown	Gissymbol:	POG
Site id:	CAOG11000188918		

Q90 SSW

1/4 - 1/2 Mile

OIL_GAS

CAOG11000188916

District nun:	1	Api number:	03701669
Blm well:	N	Redrill can:	Not Reported
Dryhole:	N	Well status:	P
Operator name:	Warren E & P, Inc.		
County name:	Los Angeles	Fieldname:	Wilmington
Area name:	Fault Block I	Section:	32
Township:	04S	Range:	13W
Base meridian:	SB	Elevation:	46.292
Gissourcec:	gps		
Comments:	84910198.ssf		
Leasename:	WTU	Wellnumber:	929
Epawell:	N	Hydraulica:	N
Confidenti:	N	Spuddate:	Not Reported
Welldeptha:	0		
Redrillfoo:	0		
Abandonedd:	Not Reported	Completion:	Not Reported
Directiona:	Unknown	Gissymbol:	POG
Site id:	CAOG11000188916		

GEOCHECK® - PHYSICAL SETTING SOURCE MAP FINDINGS

Map ID
Direction
Distance

Database EDR ID Number

Q91

SSW

1/4 - 1/2 Mile

OIL_GAS

CAOG11000188917

District nun:	1	Api number:	03701669
Blm well:	N	Redrill can:	Not Reported
Dryhole:	N	Well status:	P
Operator name:	Warren E & P, Inc.		
County name:	Los Angeles	Fieldname:	Wilmington
Area name:	Fault Block I	Section:	32
Township:	04S	Range:	13W
Base meridian:	SB	Elevation:	46.292
Gissourcec:	gps		
Comments:	84910198.ssf		
Leasename:	WTU	Wellnumber:	929
Epawell:	N	Hydraulica:	N
Confidenti:	N	Spuddate:	Not Reported
Welldeptha:	0		
Redrillfoo:	0		
Abandonedd:	Not Reported	Completion:	Not Reported
Directiona:	Unknown	Gissymbol:	POG
Site id:	CAOG11000188917		

R94

South

1/4 - 1/2 Mile

OIL_GAS

CAOG11000201515

District nun:	1	Api number:	03701657
Blm well:	N	Redrill can:	Not Reported
Dryhole:	N	Well status:	P
Operator name:	ExxonMobil Corporation		
County name:	Los Angeles	Fieldname:	Old Wilmington (ABD)
Area name:	Fault Block I Onshore	Section:	33
Township:	04S	Range:	13W
Base meridian:	SB	Elevation:	Not Reported
Gissourcec:	hud		
Comments:	Not Reported		
Leasename:	WTU	Wellnumber:	1672
Epawell:	N	Hydraulica:	N
Confidenti:	N	Spuddate:	Not Reported
Welldeptha:	0		
Redrillfoo:	0		
Abandonedd:	Not Reported	Completion:	Not Reported
Directiona:	Unknown	Gissymbol:	POG
Site id:	CAOG11000201515		

R95

South

1/4 - 1/2 Mile

OIL_GAS

CAOG11000201516

GEOCHECK® - PHYSICAL SETTING SOURCE MAP FINDINGS

District nun:	1	Api number:	03701657
Blm well:	N	Redrill can:	Not Reported
Dryhole:	N	Well status:	P
Operator name:	ExxonMobil Corporation		
County name:	Los Angeles	Fieldname:	Old Wilmington (ABD)
Area name:	Fault Block I Onshore	Section:	33
Township:	04S	Range:	13W
Base meridian:	SB	Elevation:	Not Reported
Gissourcec:	hud		
Comments:	Not Reported		
Leasename:	WTU	Wellnumber:	1672
Epawell:	N	Hydraulica:	N
Confidenti:	N	Spuddate:	Not Reported
Welldeptha:	0		
Redrillfoo:	0		
Abandonedd:	Not Reported	Completion:	Not Reported
Directiona:	Unknown	Gissymbol:	POG
Site id:	CAOG11000201516		

R93 South 1/4 - 1/2 Mile

OIL_GAS CAOG11000201514

District nun:	1	Api number:	03701657
Blm well:	N	Redrill can:	Not Reported
Dryhole:	N	Well status:	P
Operator name:	ExxonMobil Corporation		
County name:	Los Angeles	Fieldname:	Old Wilmington (ABD)
Area name:	Fault Block I Onshore	Section:	33
Township:	04S	Range:	13W
Base meridian:	SB	Elevation:	Not Reported
Gissourcec:	hud		
Comments:	Not Reported		
Leasename:	WTU	Wellnumber:	1672
Epawell:	N	Hydraulica:	N
Confidenti:	N	Spuddate:	Not Reported
Welldeptha:	0		
Redrillfoo:	0		
Abandonedd:	Not Reported	Completion:	Not Reported
Directiona:	Unknown	Gissymbol:	POG
Site id:	CAOG11000201514		

P97 North 1/4 - 1/2 Mile

OIL_GAS CAOG11000194096

District nun:	1	Api number:	03723081
Blm well:	N	Redrill can:	Not Reported
Dryhole:	N	Well status:	A
Operator name:	E & B Natural Resources Management Corporation		
County name:	Los Angeles	Fieldname:	Wilmington
Area name:	Fault Block I	Section:	29
Township:	04S	Range:	13W
Base meridian:	SB	Elevation:	42.198
Gissourcec:	gps		

GEOCHECK® - PHYSICAL SETTING SOURCE MAP FINDINGS

Comments:	84910078.ssf	Wellnumber:	66
Leasename:	Wnf-I	Hydraulica:	N
Epawell:	N	Spuddate:	Not Reported
Confidenti:	N		
Welldeptha:	0		
Redrillfoo:	0		
Abandonedd:	Not Reported	Completion:	Not Reported
Directiona:	Unknown	Gissymbol:	AOG
Site id:	CAOG11000194096		

P96

North

1/4 - 1/2 Mile

OIL_GAS

CAOG11000194095

District nun:	1	Api number:	03723081
Blm well:	N	Redrill can:	Not Reported
Dryhole:	N	Well status:	A
Operator name:	E & B Natural Resources Management Corporation		
County name:	Los Angeles	Fieldname:	Wilmington
Area name:	Fault Block I	Section:	29
Township:	04S	Range:	13W
Base meridian:	SB	Elevation:	42.198
Gissourcec:	gps		
Comments:	84910078.ssf		
Leasename:	Wnf-I	Wellnumber:	66
Epawell:	N	Hydraulica:	N
Confidenti:	N	Spuddate:	Not Reported
Welldeptha:	0		
Redrillfoo:	0		
Abandonedd:	Not Reported	Completion:	Not Reported
Directiona:	Unknown	Gissymbol:	AOG
Site id:	CAOG11000194095		

P98

North

1/4 - 1/2 Mile

OIL_GAS

CAOG11000193858

District nun:	1	Api number:	03722487
Blm well:	N	Redrill can:	Not Reported
Dryhole:	N	Well status:	A
Operator name:	E & B Natural Resources Management Corporation		
County name:	Los Angeles	Fieldname:	Wilmington
Area name:	Fault Block I	Section:	29
Township:	04S	Range:	13W
Base meridian:	SB	Elevation:	39.856
Gissourcec:	gps		
Comments:	84910078.ssf		
Leasename:	Wnf-I	Wellnumber:	67
Epawell:	N	Hydraulica:	N
Confidenti:	N	Spuddate:	Not Reported
Welldeptha:	0		
Redrillfoo:	0		
Abandonedd:	Not Reported	Completion:	Not Reported
Directiona:	Directionally drilled	Gissymbol:	AOG
Site id:	CAOG11000193858		

GEOCHECK® - PHYSICAL SETTING SOURCE MAP FINDINGS

Map ID
Direction
Distance

Database EDR ID Number

P99

North

1/4 - 1/2 Mile

OIL_GAS

CAOG11000194093

District nun:	1	Api number:	03723078
Blm well:	N	Redrill can:	Not Reported
Dryhole:	N	Well status:	A
Operator name:	E & B Natural Resources Management Corporation		
County name:	Los Angeles	Fieldname:	Wilmington
Area name:	Fault Block I	Section:	29
Township:	04S	Range:	13W
Base meridian:	SB	Elevation:	43.823
Gissourcec:	gps		
Comments:	84910078.ssf		
Leasename:	Wnf-I	Wellnumber:	68
Epawell:	N	Hydraulica:	N
Confidenti:	N	Spuddate:	Not Reported
Welldeptha:	0		
Redrillfoo:	0		
Abandonedd:	Not Reported	Completion:	Not Reported
Directiona:	Unknown	Gissymbol:	AOG
Site id:	CAOG11000194093		

S102

WSW

1/4 - 1/2 Mile

OIL_GAS

CAOG11000200775

District nun:	1	Api number:	03700352
Blm well:	N	Redrill can:	Not Reported
Dryhole:	N	Well status:	P
Operator name:	ExxonMobil Corporation		
County name:	Los Angeles	Fieldname:	Old Wilmington (ABD)
Area name:	Fault Block I Onshore	Section:	29
Township:	04S	Range:	13W
Base meridian:	SB	Elevation:	Not Reported
Gissourcec:	hud		
Comments:	Not Reported		
Leasename:	WTU	Wellnumber:	958
Epawell:	N	Hydraulica:	N
Confidenti:	N	Spuddate:	Not Reported
Welldeptha:	0		
Redrillfoo:	0		
Abandonedd:	Not Reported	Completion:	Not Reported
Directiona:	Unknown	Gissymbol:	POG
Site id:	CAOG11000200775		

S100

WSW

1/4 - 1/2 Mile

OIL_GAS

CAOG11000200773

GEOCHECK® - PHYSICAL SETTING SOURCE MAP FINDINGS

District nun:	1	Api number:	03700352
Blm well:	N	Redrill can:	Not Reported
Dryhole:	N	Well status:	P
Operator name:	ExxonMobil Corporation		
County name:	Los Angeles	Fieldname:	Old Wilmington (ABD)
Area name:	Fault Block I Onshore	Section:	29
Township:	04S	Range:	13W
Base meridian:	SB	Elevation:	Not Reported
Gissourcec:	hud		
Comments:	Not Reported		
Leasename:	WTU	Wellnumber:	958
Epawell:	N	Hydraulica:	N
Confidenti:	N	Spuddate:	Not Reported
Welldeptha:	0		
Redrillfoo:	0		
Abandonedd:	Not Reported	Completion:	Not Reported
Directiona:	Unknown	Gissymbol:	POG
Site id:	CAOG11000200773		

S101 WSW 1/4 - 1/2 Mile

OIL_GAS CAOG11000200774

District nun:	1	Api number:	03700352
Blm well:	N	Redrill can:	Not Reported
Dryhole:	N	Well status:	P
Operator name:	ExxonMobil Corporation		
County name:	Los Angeles	Fieldname:	Old Wilmington (ABD)
Area name:	Fault Block I Onshore	Section:	29
Township:	04S	Range:	13W
Base meridian:	SB	Elevation:	Not Reported
Gissourcec:	hud		
Comments:	Not Reported		
Leasename:	WTU	Wellnumber:	958
Epawell:	N	Hydraulica:	N
Confidenti:	N	Spuddate:	Not Reported
Welldeptha:	0		
Redrillfoo:	0		
Abandonedd:	Not Reported	Completion:	Not Reported
Directiona:	Unknown	Gissymbol:	POG
Site id:	CAOG11000200774		

P103 North 1/4 - 1/2 Mile

OIL_GAS CAOG11000194086

District nun:	1	Api number:	03723064
Blm well:	N	Redrill can:	Not Reported
Dryhole:	N	Well status:	A
Operator name:	E & B Natural Resources Management Corporation		
County name:	Los Angeles	Fieldname:	Wilmington
Area name:	Fault Block I	Section:	29
Township:	04S	Range:	13W
Base meridian:	SB	Elevation:	46.767
Gissourcec:	gps		

GEOCHECK® - PHYSICAL SETTING SOURCE MAP FINDINGS

Comments:	84910078.ssf	Wellnumber:	69
Leasename:	Wnf-I	Hydraulica:	N
Epawell:	N	Spuddate:	Not Reported
Confidenti:	N		
Welldeptha:	0		
Redrillfoo:	0		
Abandonedd:	Not Reported	Completion:	Not Reported
Directiona:	Directionally drilled	Gissymbol:	AOG
Site id:	CAOG11000194086		

P104

North

1/4 - 1/2 Mile

OIL_GAS

CAOG11000194087

District nun:	1	Api number:	03723064
Blm well:	N	Redrill can:	Not Reported
Dryhole:	N	Well status:	A
Operator name:	E & B Natural Resources Management Corporation		
County name:	Los Angeles	Fieldname:	Wilmington
Area name:	Fault Block I	Section:	29
Township:	04S	Range:	13W
Base meridian:	SB	Elevation:	46.767
Gissourcec:	gps		
Comments:	84910078.ssf		
Leasename:	Wnf-I	Wellnumber:	69
Epawell:	N	Hydraulica:	N
Confidenti:	N	Spuddate:	Not Reported
Welldeptha:	0		
Redrillfoo:	0		
Abandonedd:	Not Reported	Completion:	Not Reported
Directiona:	Directionally drilled	Gissymbol:	AOG
Site id:	CAOG11000194087		

M105

South

1/4 - 1/2 Mile

OIL_GAS

CAOG11000214918

District nun:	1	Api number:	03722517
Blm well:	N	Redrill can:	Not Reported
Dryhole:	N	Well status:	P
Operator name:	ExxonMobil Corporation		
County name:	Los Angeles	Fieldname:	Old Wilmington (ABD)
Area name:	Fault Block I Onshore	Section:	32
Township:	04S	Range:	13W
Base meridian:	SB	Elevation:	Not Reported
Gissourcec:	hud		
Comments:	Not Reported		
Leasename:	WTU	Wellnumber:	1897
Epawell:	N	Hydraulica:	N
Confidenti:	N	Spuddate:	Not Reported
Welldeptha:	0		
Redrillfoo:	0		
Abandonedd:	Not Reported	Completion:	Not Reported
Directiona:	Directionally drilled	Gissymbol:	POG
Site id:	CAOG11000214918		

GEOCHECK® - PHYSICAL SETTING SOURCE MAP FINDINGS

Map ID
Direction
Distance

Database EDR ID Number

M106
South
1/4 - 1/2 Mile

OIL_GAS CAOG11000214919

District nun:	1	Api number:	03722517
Blm well:	N	Redrill can:	Not Reported
Dryhole:	N	Well status:	P
Operator name:	ExxonMobil Corporation		
County name:	Los Angeles	Fieldname:	Old Wilmington (ABD)
Area name:	Fault Block I Onshore	Section:	32
Township:	04S	Range:	13W
Base meridian:	SB	Elevation:	Not Reported
Gissourcec:	hud		
Comments:	Not Reported		
Leasename:	WTU	Wellnumber:	1897
Epawell:	N	Hydraulica:	N
Confidenti:	N	Spuddate:	Not Reported
Welldeptha:	0		
Redrillfoo:	0		
Abandonedd:	Not Reported	Completion:	Not Reported
Directiona:	Directionally drilled	Gissymbol:	POG
Site id:	CAOG11000214919		

M107
South
1/4 - 1/2 Mile

OIL_GAS CAOG11000214920

District nun:	1	Api number:	03722517
Blm well:	N	Redrill can:	Not Reported
Dryhole:	N	Well status:	P
Operator name:	ExxonMobil Corporation		
County name:	Los Angeles	Fieldname:	Old Wilmington (ABD)
Area name:	Fault Block I Onshore	Section:	32
Township:	04S	Range:	13W
Base meridian:	SB	Elevation:	Not Reported
Gissourcec:	hud		
Comments:	Not Reported		
Leasename:	WTU	Wellnumber:	1897
Epawell:	N	Hydraulica:	N
Confidenti:	N	Spuddate:	Not Reported
Welldeptha:	0		
Redrillfoo:	0		
Abandonedd:	Not Reported	Completion:	Not Reported
Directiona:	Directionally drilled	Gissymbol:	POG
Site id:	CAOG11000214920		

M109
SSE
1/4 - 1/2 Mile

OIL_GAS CAOG11000202044

GEOCHECK® - PHYSICAL SETTING SOURCE MAP FINDINGS

District nun:	1	Api number:	03701957
Blm well:	N	Redrill can:	Not Reported
Dryhole:	N	Well status:	P
Operator name:	ExxonMobil Corporation		
County name:	Los Angeles	Fieldname:	Old Wilmington (ABD)
Area name:	Fault Block I Onshore	Section:	33
Township:	04S	Range:	13W
Base meridian:	SB	Elevation:	Not Reported
Gissourcec:	hud		
Comments:	Not Reported		
Leasename:	WTU	Wellnumber:	1675
Epawell:	N	Hydraulica:	N
Confidenti:	N	Spuddate:	Not Reported
Welldeptha:	0		
Redrillfoo:	0		
Abandonedd:	Not Reported	Completion:	Not Reported
Directiona:	Unknown	Gissymbol:	POG
Site id:	CAOG11000202044		

M108

SSE

1/4 - 1/2 Mile

OIL_GAS

CAOG11000202043

District nun:	1	Api number:	03701957
Blm well:	N	Redrill can:	Not Reported
Dryhole:	N	Well status:	P
Operator name:	ExxonMobil Corporation		
County name:	Los Angeles	Fieldname:	Old Wilmington (ABD)
Area name:	Fault Block I Onshore	Section:	33
Township:	04S	Range:	13W
Base meridian:	SB	Elevation:	Not Reported
Gissourcec:	hud		
Comments:	Not Reported		
Leasename:	WTU	Wellnumber:	1675
Epawell:	N	Hydraulica:	N
Confidenti:	N	Spuddate:	Not Reported
Welldeptha:	0		
Redrillfoo:	0		
Abandonedd:	Not Reported	Completion:	Not Reported
Directiona:	Unknown	Gissymbol:	POG
Site id:	CAOG11000202043		

M110

SSE

1/4 - 1/2 Mile

OIL_GAS

CAOG11000202045

District nun:	1	Api number:	03701957
Blm well:	N	Redrill can:	Not Reported
Dryhole:	N	Well status:	P
Operator name:	ExxonMobil Corporation		
County name:	Los Angeles	Fieldname:	Old Wilmington (ABD)
Area name:	Fault Block I Onshore	Section:	33
Township:	04S	Range:	13W
Base meridian:	SB	Elevation:	Not Reported
Gissourcec:	hud		

GEOCHECK® - PHYSICAL SETTING SOURCE MAP FINDINGS

Comments:	Not Reported	Wellnumber:	1675
Leasename:	WTU	Hydraulica:	N
Epawell:	N	Spuddate:	Not Reported
Confidenti:	N		
Welldeptha:	0		
Redrillfoo:	0		
Abandonedd:	Not Reported	Completion:	Not Reported
Directiona:	Unknown	Gissymbol:	POG
Site id:	CAOG11000202045		

S111

WSW

1/4 - 1/2 Mile

OIL_GAS

CAOG11000200770

District nun:	1	Api number:	03700351
Blm well:	N	Redrill can:	Not Reported
Dryhole:	N	Well status:	P
Operator name:	ExxonMobil Corporation		
County name:	Los Angeles	Fieldname:	Old Wilmington (ABD)
Area name:	Fault Block I Onshore	Section:	32
Township:	04S	Range:	13W
Base meridian:	SB	Elevation:	Not Reported
Gissourcec:	hud		
Comments:	Not Reported		
Leasename:	WTU	Wellnumber:	959
Epawell:	N	Hydraulica:	N
Confidenti:	N	Spuddate:	Not Reported
Welldeptha:	0		
Redrillfoo:	0		
Abandonedd:	Not Reported	Completion:	Not Reported
Directiona:	Unknown	Gissymbol:	POG
Site id:	CAOG11000200770		

S113

WSW

1/4 - 1/2 Mile

OIL_GAS

CAOG11000200772

District nun:	1	Api number:	03700351
Blm well:	N	Redrill can:	Not Reported
Dryhole:	N	Well status:	P
Operator name:	ExxonMobil Corporation		
County name:	Los Angeles	Fieldname:	Old Wilmington (ABD)
Area name:	Fault Block I Onshore	Section:	32
Township:	04S	Range:	13W
Base meridian:	SB	Elevation:	Not Reported
Gissourcec:	hud		
Comments:	Not Reported		
Leasename:	WTU	Wellnumber:	959
Epawell:	N	Hydraulica:	N
Confidenti:	N	Spuddate:	Not Reported
Welldeptha:	0		
Redrillfoo:	0		
Abandonedd:	Not Reported	Completion:	Not Reported
Directiona:	Unknown	Gissymbol:	POG
Site id:	CAOG11000200772		

GEOCHECK® - PHYSICAL SETTING SOURCE MAP FINDINGS

Map ID
Direction
Distance

Database EDR ID Number

S112

WSW

1/4 - 1/2 Mile

OIL_GAS

CAOG11000200771

District nun:	1	Api number:	03700351
Blm well:	N	Redrill can:	Not Reported
Dryhole:	N	Well status:	P
Operator name:	ExxonMobil Corporation		
County name:	Los Angeles	Fieldname:	Old Wilmington (ABD)
Area name:	Fault Block I Onshore	Section:	32
Township:	04S	Range:	13W
Base meridian:	SB	Elevation:	Not Reported
Gissourcec:	hud		
Comments:	Not Reported		
Leasename:	WTU	Wellnumber:	959
Epawell:	N	Hydraulica:	N
Confidenti:	N	Spuddate:	Not Reported
Welldeptha:	0		
Redrillfoo:	0		
Abandonedd:	Not Reported	Completion:	Not Reported
Directiona:	Unknown	Gissymbol:	POG
Site id:	CAOG11000200771		

T114

West

1/4 - 1/2 Mile

OIL_GAS

CAOG11000214699

District nun:	1	Api number:	03721444
Blm well:	N	Redrill can:	Not Reported
Dryhole:	N	Well status:	P
Operator name:	ExxonMobil Corporation		
County name:	Los Angeles	Fieldname:	Wilmington
Area name:	Fault Block I	Section:	29
Township:	04S	Range:	13W
Base meridian:	SB	Elevation:	Not Reported
Gissourcec:	hud		
Comments:	Not Reported		
Leasename:	WTU	Wellnumber:	1828
Epawell:	N	Hydraulica:	N
Confidenti:	N	Spuddate:	Not Reported
Welldeptha:	0		
Redrillfoo:	0		
Abandonedd:	Not Reported	Completion:	Not Reported
Directiona:	Unknown	Gissymbol:	PWF
Site id:	CAOG11000214699		

T115

West

1/4 - 1/2 Mile

OIL_GAS

CAOG11000214700

GEOCHECK® - PHYSICAL SETTING SOURCE MAP FINDINGS

District nun:	1	Api number:	03721444
Blm well:	N	Redrill can:	Not Reported
Dryhole:	N	Well status:	P
Operator name:	ExxonMobil Corporation		
County name:	Los Angeles	Fieldname:	Wilmington
Area name:	Fault Block I	Section:	29
Township:	04S	Range:	13W
Base meridian:	SB	Elevation:	Not Reported
Gissourcec:	hud		
Comments:	Not Reported		
Leasename:	WTU	Wellnumber:	1828
Epawell:	N	Hydraulica:	N
Confidenti:	N	Spuddate:	Not Reported
Welldeptha:	0		
Redrillfoo:	0		
Abandonedd:	Not Reported	Completion:	Not Reported
Directiona:	Unknown	Gissymbol:	PWF
Site id:	CAOG11000214700		

L116

NE

1/4 - 1/2 Mile

OIL_GAS

CAOG11000193884

District nun:	1	Api number:	03722589
Blm well:	N	Redrill can:	Not Reported
Dryhole:	N	Well status:	A
Operator name:	Axis Petroleum Co.		
County name:	Los Angeles	Fieldname:	Wilmington
Area name:	Fault Block II	Section:	28
Township:	04S	Range:	13W
Base meridian:	SB	Elevation:	66.884
Gissourcec:	gps		
Comments:	84910198.ssf		
Leasename:	Not Reported	Wellnumber:	G-9
Epawell:	N	Hydraulica:	N
Confidenti:	N	Spuddate:	Not Reported
Welldeptha:	0		
Redrillfoo:	0		
Abandonedd:	Not Reported	Completion:	Not Reported
Directiona:	Directionally drilled	Gissymbol:	AOG
Site id:	CAOG11000193884		

O117

SW

1/4 - 1/2 Mile

OIL_GAS

CAOG11000204392

District nun:	1	Api number:	03705070
Blm well:	N	Redrill can:	Not Reported
Dryhole:	N	Well status:	P
Operator name:	Zephyr Oil Co.		
County name:	Los Angeles	Fieldname:	Old Wilmington (ABD)
Area name:	Any Block	Section:	32
Township:	04S	Range:	13W
Base meridian:	SB	Elevation:	Not Reported
Gissourcec:	hud		

GEOCHECK® - PHYSICAL SETTING SOURCE MAP FINDINGS

Comments:	Not Reported	Wellnumber:	1
Leasename:	Gilmore	Hydraulica:	N
Epawell:	N	Spuddate:	Not Reported
Confidenti:	N		
Welldeptha:	0		
Redrillfoo:	0		
Abandonedd:	Not Reported	Completion:	Not Reported
Directiona:	Unknown	Gissymbol:	POG
Site id:	CAOG11000204392		

L118 NE

1/4 - 1/2 Mile

OIL_GAS

CAOG11000193883

District nun:	1	Api number:	03722588
Blm well:	N	Redrill can:	Not Reported
Dryhole:	N	Well status:	A
Operator name:	Axis Petroleum Co.		
County name:	Los Angeles	Fieldname:	Wilmington
Area name:	Fault Block II	Section:	28
Township:	04S	Range:	13W
Base meridian:	SB	Elevation:	69.556
Gissourcec:	gps		
Comments:	84910198.ssf		
Leasename:	Not Reported	Wellnumber:	G-8
Epawell:	N	Hydraulica:	N
Confidenti:	N	Spuddate:	Not Reported
Welldeptha:	0		
Redrillfoo:	0		
Abandonedd:	Not Reported	Completion:	Not Reported
Directiona:	Directionally drilled	Gissymbol:	AOG
Site id:	CAOG11000193883		

T120

West

1/4 - 1/2 Mile

OIL_GAS

CAOG11000214698

District nun:	1	Api number:	03721443
Blm well:	N	Redrill can:	Not Reported
Dryhole:	N	Well status:	P
Operator name:	ExxonMobil Corporation		
County name:	Los Angeles	Fieldname:	Wilmington
Area name:	Fault Block I	Section:	29
Township:	04S	Range:	13W
Base meridian:	SB	Elevation:	Not Reported
Gissourcec:	hud		
Comments:	Not Reported		
Leasename:	WTU	Wellnumber:	1827
Epawell:	N	Hydraulica:	N
Confidenti:	N	Spuddate:	Not Reported
Welldeptha:	0		
Redrillfoo:	0		
Abandonedd:	Not Reported	Completion:	Not Reported
Directiona:	Unknown	Gissymbol:	PWF
Site id:	CAOG11000214698		

GEOCHECK® - PHYSICAL SETTING SOURCE MAP FINDINGS

Map ID
Direction
Distance

Database EDR ID Number

T119

West

1/4 - 1/2 Mile

OIL_GAS

CAOG11000214697

District nun:	1	Api number:	03721443
Blm well:	N	Redrill can:	Not Reported
Dryhole:	N	Well status:	P
Operator name:	ExxonMobil Corporation		
County name:	Los Angeles	Fieldname:	Wilmington
Area name:	Fault Block I	Section:	29
Township:	04S	Range:	13W
Base meridian:	SB	Elevation:	Not Reported
Gissourcec:	hud		
Comments:	Not Reported		
Leasename:	WTU	Wellnumber:	1827
Epawell:	N	Hydraulica:	N
Confidenti:	N	Spuddate:	Not Reported
Welldeptha:	0		
Redrillfoo:	0		
Abandonedd:	Not Reported	Completion:	Not Reported
Directiona:	Unknown	Gissymbol:	PWF
Site id:	CAOG11000214697		

L121

NE

1/4 - 1/2 Mile

OIL_GAS

CAOG11000188852

District nun:	1	Api number:	03701404
Blm well:	N	Redrill can:	Not Reported
Dryhole:	N	Well status:	A
Operator name:	Axis Petroleum Co.		
County name:	Los Angeles	Fieldname:	Wilmington
Area name:	Fault Block II	Section:	28
Township:	04S	Range:	13W
Base meridian:	SB	Elevation:	67.746
Gissourcec:	gps		
Comments:	84910198.ssf		
Leasename:	Not Reported	Wellnumber:	G-5
Epawell:	N	Hydraulica:	N
Confidenti:	N	Spuddate:	Not Reported
Welldeptha:	0		
Redrillfoo:	0		
Abandonedd:	Not Reported	Completion:	Not Reported
Directiona:	Unknown	Gissymbol:	AOG
Site id:	CAOG11000188852		

R122

South

1/4 - 1/2 Mile

OIL_GAS

CAOG11000201973

GEOCHECK® - PHYSICAL SETTING SOURCE MAP FINDINGS

District nun:	1	Api number:	03701924
Blm well:	N	Redrill can:	Not Reported
Dryhole:	N	Well status:	P
Operator name:	ExxonMobil Corporation		
County name:	Los Angeles	Fieldname:	Old Wilmington (ABD)
Area name:	Fault Block I Onshore	Section:	32
Township:	04S	Range:	13W
Base meridian:	SB	Elevation:	Not Reported
Gissourcec:	hud		
Comments:	Not Reported		
Leasename:	WTU	Wellnumber:	893
Epawell:	N	Hydraulica:	N
Confidenti:	N	Spuddate:	Not Reported
Welldeptha:	0		
Redrillfoo:	0		
Abandonedd:	Not Reported	Completion:	Not Reported
Directiona:	Unknown	Gissymbol:	POG
Site id:	CAOG11000201973		

R123 South 1/4 - 1/2 Mile

OIL_GAS CAOG11000201974

District nun:	1	Api number:	03701924
Blm well:	N	Redrill can:	Not Reported
Dryhole:	N	Well status:	P
Operator name:	ExxonMobil Corporation		
County name:	Los Angeles	Fieldname:	Old Wilmington (ABD)
Area name:	Fault Block I Onshore	Section:	32
Township:	04S	Range:	13W
Base meridian:	SB	Elevation:	Not Reported
Gissourcec:	hud		
Comments:	Not Reported		
Leasename:	WTU	Wellnumber:	893
Epawell:	N	Hydraulica:	N
Confidenti:	N	Spuddate:	Not Reported
Welldeptha:	0		
Redrillfoo:	0		
Abandonedd:	Not Reported	Completion:	Not Reported
Directiona:	Unknown	Gissymbol:	POG
Site id:	CAOG11000201974		

R124 South 1/4 - 1/2 Mile

OIL_GAS CAOG11000201975

District nun:	1	Api number:	03701924
Blm well:	N	Redrill can:	Not Reported
Dryhole:	N	Well status:	P
Operator name:	ExxonMobil Corporation		
County name:	Los Angeles	Fieldname:	Old Wilmington (ABD)
Area name:	Fault Block I Onshore	Section:	32
Township:	04S	Range:	13W
Base meridian:	SB	Elevation:	Not Reported
Gissourcec:	hud		

GEOCHECK® - PHYSICAL SETTING SOURCE MAP FINDINGS

Comments:	Not Reported	Wellnumber:	893
Leasename:	WTU	Hydraulica:	N
Epawell:	N	Spuddate:	Not Reported
Confidenti:	N		
Welldeptha:	0		
Redrillfoo:	0		
Abandonedd:	Not Reported	Completion:	Not Reported
Directiona:	Unknown	Gissymbol:	POG
Site id:	CAOG11000201975		

S125

WSW

1/4 - 1/2 Mile

OIL_GAS

CAOG11000242864

District nun:	1	Api number:	03727354
Blm well:	N	Redrill can:	Not Reported
Dryhole:	N	Well status:	A
Operator name:	Warren E & P, Inc.		
County name:	Los Angeles	Fieldname:	Wilmington
Area name:	Fault Block I	Section:	33
Township:	04S	Range:	13W
Base meridian:	SB	Elevation:	KB 48
Location De:	832' North along property line 166' West at right angles to said line from the Southeast corner of section "WTU" central facility.		
Gissourcec:	opr		
Comments:	Not Reported		
Leasename:	WTU	Wellnumber:	2245
Epawell:	N	Hydraulica:	N
Confidenti:	N	Spuddate:	11-MAR-12
Welldeptha:	5673		
Redrillfoo:	0		
Abandonedd:	Not Reported	Completion:	21-MAR-12
Directiona:	Directionally drilled	Gissymbol:	AOG
Site id:	CAOG11000242864		

U126

NE

1/4 - 1/2 Mile

OIL_GAS

CAOG11000201169

District nun:	1	Api number:	03701410
Blm well:	N	Redrill can:	Not Reported
Dryhole:	N	Well status:	P
Operator name:	Security Pacific National Bank		
County name:	Los Angeles	Fieldname:	Wilmington
Area name:	Fault Block II	Section:	28
Township:	04S	Range:	13W
Base meridian:	SB	Elevation:	Not Reported
Gissourcec:	hud		
Comments:	Not Reported		
Leasename:	Banning	Wellnumber:	2
Epawell:	N	Hydraulica:	N
Confidenti:	N	Spuddate:	Not Reported
Welldeptha:	0		
Redrillfoo:	0		
Abandonedd:	Not Reported	Completion:	Not Reported
Directiona:	Unknown	Gissymbol:	POG
Site id:	CAOG11000201169		

GEOCHECK® - PHYSICAL SETTING SOURCE MAP FINDINGS

Map ID
Direction
Distance

Database EDR ID Number

R127

South

1/4 - 1/2 Mile

OIL_GAS

CAOG11000201668

District nun:	1	Api number:	03701758
Blm well:	N	Redrill can:	Not Reported
Dryhole:	N	Well status:	P
Operator name:	ExxonMobil Corporation		
County name:	Los Angeles	Fieldname:	Old Wilmington (ABD)
Area name:	Fault Block I Onshore	Section:	33
Township:	04S	Range:	13W
Base meridian:	SB	Elevation:	Not Reported
Gissourcec:	hud		
Comments:	Not Reported		
Leasename:	WTU	Wellnumber:	1648
Epawell:	N	Hydraulica:	N
Confidenti:	N	Spuddate:	Not Reported
Welldeptha:	0		
Redrillfoo:	0		
Abandonedd:	Not Reported	Completion:	Not Reported
Directiona:	Unknown	Gissymbol:	POG
Site id:	CAOG11000201668		

R129

South

1/4 - 1/2 Mile

OIL_GAS

CAOG11000201670

District nun:	1	Api number:	03701758
Blm well:	N	Redrill can:	Not Reported
Dryhole:	N	Well status:	P
Operator name:	ExxonMobil Corporation		
County name:	Los Angeles	Fieldname:	Old Wilmington (ABD)
Area name:	Fault Block I Onshore	Section:	33
Township:	04S	Range:	13W
Base meridian:	SB	Elevation:	Not Reported
Gissourcec:	hud		
Comments:	Not Reported		
Leasename:	WTU	Wellnumber:	1648
Epawell:	N	Hydraulica:	N
Confidenti:	N	Spuddate:	Not Reported
Welldeptha:	0		
Redrillfoo:	0		
Abandonedd:	Not Reported	Completion:	Not Reported
Directiona:	Unknown	Gissymbol:	POG
Site id:	CAOG11000201670		

R128

South

1/4 - 1/2 Mile

OIL_GAS

CAOG11000201669

GEOCHECK® - PHYSICAL SETTING SOURCE MAP FINDINGS

District nun:	1	Api number:	03701758
Blm well:	N	Redrill can:	Not Reported
Dryhole:	N	Well status:	P
Operator name:	ExxonMobil Corporation		
County name:	Los Angeles	Fieldname:	Old Wilmington (ABD)
Area name:	Fault Block I Onshore	Section:	33
Township:	04S	Range:	13W
Base meridian:	SB	Elevation:	Not Reported
Gissourcec:	hud		
Comments:	Not Reported		
Leasename:	WTU	Wellnumber:	1648
Epawell:	N	Hydraulica:	N
Confidenti:	N	Spuddate:	Not Reported
Welldeptha:	0		
Redrillfoo:	0		
Abandonedd:	Not Reported	Completion:	Not Reported
Directiona:	Unknown	Gissymbol:	POG
Site id:	CAOG11000201669		

V132

SSW

1/4 - 1/2 Mile

OIL_GAS

CAOG11000204427

District nun:	1	Api number:	03705088
Blm well:	N	Redrill can:	Not Reported
Dryhole:	N	Well status:	P
Operator name:	ExxonMobil Corporation		
County name:	Los Angeles	Fieldname:	Old Wilmington (ABD)
Area name:	Fault Block I Onshore	Section:	32
Township:	04S	Range:	13W
Base meridian:	SB	Elevation:	Not Reported
Gissourcec:	hud		
Comments:	Not Reported		
Leasename:	WTU	Wellnumber:	886
Epawell:	N	Hydraulica:	N
Confidenti:	N	Spuddate:	Not Reported
Welldeptha:	0		
Redrillfoo:	0		
Abandonedd:	Not Reported	Completion:	Not Reported
Directiona:	Unknown	Gissymbol:	POG
Site id:	CAOG11000204427		

V130

SSW

1/4 - 1/2 Mile

OIL_GAS

CAOG11000204425

District nun:	1	Api number:	03705088
Blm well:	N	Redrill can:	Not Reported
Dryhole:	N	Well status:	P
Operator name:	ExxonMobil Corporation		
County name:	Los Angeles	Fieldname:	Old Wilmington (ABD)
Area name:	Fault Block I Onshore	Section:	32
Township:	04S	Range:	13W
Base meridian:	SB	Elevation:	Not Reported
Gissourcec:	hud		

GEOCHECK® - PHYSICAL SETTING SOURCE MAP FINDINGS

Comments:	Not Reported	Wellnumber:	886
Leasename:	WTU	Hydraulica:	N
Epawell:	N	Spuddate:	Not Reported
Confidenti:	N		
Welldeptha:	0		
Redrillfoo:	0		
Abandonedd:	Not Reported	Completion:	Not Reported
Directiona:	Unknown	Gissymbol:	POG
Site id:	CAOG11000204425		

V131

SSW

1/4 - 1/2 Mile

OIL_GAS

CAOG11000204426

District nun:	1	Api number:	03705088
Blm well:	N	Redrill can:	Not Reported
Dryhole:	N	Well status:	P
Operator name:	ExxonMobil Corporation		
County name:	Los Angeles	Fieldname:	Old Wilmington (ABD)
Area name:	Fault Block I Onshore	Section:	32
Township:	04S	Range:	13W
Base meridian:	SB	Elevation:	Not Reported
Gissourcec:	hud		
Comments:	Not Reported		
Leasename:	WTU	Wellnumber:	886
Epawell:	N	Hydraulica:	N
Confidenti:	N	Spuddate:	Not Reported
Welldeptha:	0		
Redrillfoo:	0		
Abandonedd:	Not Reported	Completion:	Not Reported
Directiona:	Unknown	Gissymbol:	POG
Site id:	CAOG11000204426		

V135

SSW

1/4 - 1/2 Mile

OIL_GAS

CAOG11000204430

District nun:	1	Api number:	03705089
Blm well:	N	Redrill can:	Not Reported
Dryhole:	N	Well status:	P
Operator name:	ExxonMobil Corporation		
County name:	Los Angeles	Fieldname:	Old Wilmington (ABD)
Area name:	Fault Block I Onshore	Section:	32
Township:	04S	Range:	13W
Base meridian:	SB	Elevation:	Not Reported
Gissourcec:	hud		
Comments:	Not Reported		
Leasename:	WTU	Wellnumber:	884
Epawell:	N	Hydraulica:	N
Confidenti:	N	Spuddate:	Not Reported
Welldeptha:	0		
Redrillfoo:	0		
Abandonedd:	Not Reported	Completion:	Not Reported
Directiona:	Unknown	Gissymbol:	POG
Site id:	CAOG11000204430		

GEOCHECK® - PHYSICAL SETTING SOURCE MAP FINDINGS

Map ID
Direction
Distance

Database EDR ID Number

V133

SSW

1/4 - 1/2 Mile

OIL_GAS

CAOG11000204428

District nun:	1	Api number:	03705089
Blm well:	N	Redrill can:	Not Reported
Dryhole:	N	Well status:	P
Operator name:	ExxonMobil Corporation		
County name:	Los Angeles	Fieldname:	Old Wilmington (ABD)
Area name:	Fault Block I Onshore	Section:	32
Township:	04S	Range:	13W
Base meridian:	SB	Elevation:	Not Reported
Gissourcec:	hud		
Comments:	Not Reported		
Leasename:	WTU	Wellnumber:	884
Epawell:	N	Hydraulica:	N
Confidenti:	N	Spuddate:	Not Reported
Welldeptha:	0		
Redrillfoo:	0		
Abandonedd:	Not Reported	Completion:	Not Reported
Directiona:	Unknown	Gissymbol:	POG
Site id:	CAOG11000204428		

V134

SSW

1/4 - 1/2 Mile

OIL_GAS

CAOG11000204429

District nun:	1	Api number:	03705089
Blm well:	N	Redrill can:	Not Reported
Dryhole:	N	Well status:	P
Operator name:	ExxonMobil Corporation		
County name:	Los Angeles	Fieldname:	Old Wilmington (ABD)
Area name:	Fault Block I Onshore	Section:	32
Township:	04S	Range:	13W
Base meridian:	SB	Elevation:	Not Reported
Gissourcec:	hud		
Comments:	Not Reported		
Leasename:	WTU	Wellnumber:	884
Epawell:	N	Hydraulica:	N
Confidenti:	N	Spuddate:	Not Reported
Welldeptha:	0		
Redrillfoo:	0		
Abandonedd:	Not Reported	Completion:	Not Reported
Directiona:	Unknown	Gissymbol:	POG
Site id:	CAOG11000204429		

V137

SSW

1/4 - 1/2 Mile

OIL_GAS

CAOG11000204432

GEOCHECK® - PHYSICAL SETTING SOURCE MAP FINDINGS

District nun:	1	Api number:	03705090
Blm well:	N	Redrill can:	Not Reported
Dryhole:	N	Well status:	P
Operator name:	ExxonMobil Corporation		
County name:	Los Angeles	Fieldname:	Old Wilmington (ABD)
Area name:	Fault Block I Onshore	Section:	32
Township:	04S	Range:	13W
Base meridian:	SB	Elevation:	Not Reported
Gissourcec:	hud		
Comments:	Not Reported		
Leasename:	WTU	Wellnumber:	883
Epawell:	N	Hydraulica:	N
Confidenti:	N	Spuddate:	Not Reported
Welldeptha:	0		
Redrillfoo:	0		
Abandonedd:	Not Reported	Completion:	Not Reported
Directiona:	Unknown	Gissymbol:	POG
Site id:	CAOG11000204432		

V138

SSW

1/4 - 1/2 Mile

OIL_GAS

CAOG11000204433

District nun:	1	Api number:	03705090
Blm well:	N	Redrill can:	Not Reported
Dryhole:	N	Well status:	P
Operator name:	ExxonMobil Corporation		
County name:	Los Angeles	Fieldname:	Old Wilmington (ABD)
Area name:	Fault Block I Onshore	Section:	32
Township:	04S	Range:	13W
Base meridian:	SB	Elevation:	Not Reported
Gissourcec:	hud		
Comments:	Not Reported		
Leasename:	WTU	Wellnumber:	883
Epawell:	N	Hydraulica:	N
Confidenti:	N	Spuddate:	Not Reported
Welldeptha:	0		
Redrillfoo:	0		
Abandonedd:	Not Reported	Completion:	Not Reported
Directiona:	Unknown	Gissymbol:	POG
Site id:	CAOG11000204433		

V136

SSW

1/4 - 1/2 Mile

OIL_GAS

CAOG11000204431

District nun:	1	Api number:	03705090
Blm well:	N	Redrill can:	Not Reported
Dryhole:	N	Well status:	P
Operator name:	ExxonMobil Corporation		
County name:	Los Angeles	Fieldname:	Old Wilmington (ABD)
Area name:	Fault Block I Onshore	Section:	32
Township:	04S	Range:	13W
Base meridian:	SB	Elevation:	Not Reported
Gissourcec:	hud		

GEOCHECK® - PHYSICAL SETTING SOURCE MAP FINDINGS

Comments:	Not Reported	Wellnumber:	883
Leasename:	WTU	Hydraulica:	N
Epawell:	N	Spuddate:	Not Reported
Confidenti:	N		
Welldeptha:	0		
Redrillfoo:	0		
Abandonedd:	Not Reported	Completion:	Not Reported
Directiona:	Unknown	Gissymbol:	POG
Site id:	CAOG11000204431		

V139

SSW

1/4 - 1/2 Mile

OIL_GAS

CAOG11000204416

District nun:	1	Api number:	03705085
Blm well:	N	Redrill can:	Not Reported
Dryhole:	N	Well status:	P
Operator name:	ExxonMobil Corporation		
County name:	Los Angeles	Fieldname:	Old Wilmington (ABD)
Area name:	Fault Block I Onshore	Section:	32
Township:	04S	Range:	13W
Base meridian:	SB	Elevation:	Not Reported
Gissourcec:	hud		
Comments:	Not Reported		
Leasename:	WTU	Wellnumber:	890
Epawell:	N	Hydraulica:	N
Confidenti:	N	Spuddate:	Not Reported
Welldeptha:	0		
Redrillfoo:	0		
Abandonedd:	Not Reported	Completion:	Not Reported
Directiona:	Unknown	Gissymbol:	POG
Site id:	CAOG11000204416		

V140

SSW

1/4 - 1/2 Mile

OIL_GAS

CAOG11000204417

District nun:	1	Api number:	03705085
Blm well:	N	Redrill can:	Not Reported
Dryhole:	N	Well status:	P
Operator name:	ExxonMobil Corporation		
County name:	Los Angeles	Fieldname:	Old Wilmington (ABD)
Area name:	Fault Block I Onshore	Section:	32
Township:	04S	Range:	13W
Base meridian:	SB	Elevation:	Not Reported
Gissourcec:	hud		
Comments:	Not Reported		
Leasename:	WTU	Wellnumber:	890
Epawell:	N	Hydraulica:	N
Confidenti:	N	Spuddate:	Not Reported
Welldeptha:	0		
Redrillfoo:	0		
Abandonedd:	Not Reported	Completion:	Not Reported
Directiona:	Unknown	Gissymbol:	POG
Site id:	CAOG11000204417		

GEOCHECK® - PHYSICAL SETTING SOURCE MAP FINDINGS

Map ID
Direction
Distance

Database EDR ID Number

V141

SSW

1/4 - 1/2 Mile

OIL_GAS

CAOG11000204418

District nun:	1	Api number:	03705085
Blm well:	N	Redrill can:	Not Reported
Dryhole:	N	Well status:	P
Operator name:	ExxonMobil Corporation		
County name:	Los Angeles	Fieldname:	Old Wilmington (ABD)
Area name:	Fault Block I Onshore	Section:	32
Township:	04S	Range:	13W
Base meridian:	SB	Elevation:	Not Reported
Gissourcec:	hud		
Comments:	Not Reported		
Leasename:	WTU	Wellnumber:	890
Epawell:	N	Hydraulica:	N
Confidenti:	N	Spuddate:	Not Reported
Welldeptha:	0		
Redrillfoo:	0		
Abandonedd:	Not Reported	Completion:	Not Reported
Directiona:	Unknown	Gissymbol:	POG
Site id:	CAOG11000204418		

V144

SSW

1/4 - 1/2 Mile

OIL_GAS

CAOG11000204421

District nun:	1	Api number:	03705086
Blm well:	N	Redrill can:	Not Reported
Dryhole:	N	Well status:	P
Operator name:	ExxonMobil Corporation		
County name:	Los Angeles	Fieldname:	Old Wilmington (ABD)
Area name:	Fault Block I Onshore	Section:	32
Township:	04S	Range:	13W
Base meridian:	SB	Elevation:	Not Reported
Gissourcec:	hud		
Comments:	Not Reported		
Leasename:	WTU	Wellnumber:	889
Epawell:	N	Hydraulica:	N
Confidenti:	N	Spuddate:	Not Reported
Welldeptha:	0		
Redrillfoo:	0		
Abandonedd:	Not Reported	Completion:	Not Reported
Directiona:	Unknown	Gissymbol:	POG
Site id:	CAOG11000204421		

V143

SSW

1/4 - 1/2 Mile

OIL_GAS

CAOG11000204420

GEOCHECK® - PHYSICAL SETTING SOURCE MAP FINDINGS

District nun:	1	Api number:	03705086
Blm well:	N	Redrill can:	Not Reported
Dryhole:	N	Well status:	P
Operator name:	ExxonMobil Corporation		
County name:	Los Angeles	Fieldname:	Old Wilmington (ABD)
Area name:	Fault Block I Onshore	Section:	32
Township:	04S	Range:	13W
Base meridian:	SB	Elevation:	Not Reported
Gissourcec:	hud		
Comments:	Not Reported		
Leasename:	WTU	Wellnumber:	889
Epawell:	N	Hydraulica:	N
Confidenti:	N	Spuddate:	Not Reported
Welldeptha:	0		
Redrillfoo:	0		
Abandonedd:	Not Reported	Completion:	Not Reported
Directiona:	Unknown	Gissymbol:	POG
Site id:	CAOG11000204420		

V142

SSW

1/4 - 1/2 Mile

OIL_GAS

CAOG11000204419

District nun:	1	Api number:	03705086
Blm well:	N	Redrill can:	Not Reported
Dryhole:	N	Well status:	P
Operator name:	ExxonMobil Corporation		
County name:	Los Angeles	Fieldname:	Old Wilmington (ABD)
Area name:	Fault Block I Onshore	Section:	32
Township:	04S	Range:	13W
Base meridian:	SB	Elevation:	Not Reported
Gissourcec:	hud		
Comments:	Not Reported		
Leasename:	WTU	Wellnumber:	889
Epawell:	N	Hydraulica:	N
Confidenti:	N	Spuddate:	Not Reported
Welldeptha:	0		
Redrillfoo:	0		
Abandonedd:	Not Reported	Completion:	Not Reported
Directiona:	Unknown	Gissymbol:	POG
Site id:	CAOG11000204419		

V145

SSW

1/4 - 1/2 Mile

OIL_GAS

CAOG11000204422

District nun:	1	Api number:	03705087
Blm well:	N	Redrill can:	Not Reported
Dryhole:	N	Well status:	P
Operator name:	ExxonMobil Corporation		
County name:	Los Angeles	Fieldname:	Old Wilmington (ABD)
Area name:	Fault Block I Onshore	Section:	32
Township:	04S	Range:	13W
Base meridian:	SB	Elevation:	Not Reported
Gissourcec:	hud		

GEOCHECK® - PHYSICAL SETTING SOURCE MAP FINDINGS

Comments:	Not Reported	Wellnumber:	887
Leasename:	WTU	Hydraulica:	N
Epawell:	N	Spuddate:	Not Reported
Confidenti:	N		
Welldeptha:	0		
Redrillfoo:	0		
Abandonedd:	Not Reported	Completion:	Not Reported
Directiona:	Unknown	Gissymbol:	POG
Site id:	CAOG11000204422		

V147

SSW

1/4 - 1/2 Mile

OIL_GAS

CAOG11000204424

District nun:	1	Api number:	03705087
Blm well:	N	Redrill can:	Not Reported
Dryhole:	N	Well status:	P
Operator name:	ExxonMobil Corporation		
County name:	Los Angeles	Fieldname:	Old Wilmington (ABD)
Area name:	Fault Block I Onshore	Section:	32
Township:	04S	Range:	13W
Base meridian:	SB	Elevation:	Not Reported
Gissourcec:	hud		
Comments:	Not Reported		
Leasename:	WTU	Wellnumber:	887
Epawell:	N	Hydraulica:	N
Confidenti:	N	Spuddate:	Not Reported
Welldeptha:	0		
Redrillfoo:	0		
Abandonedd:	Not Reported	Completion:	Not Reported
Directiona:	Unknown	Gissymbol:	POG
Site id:	CAOG11000204424		

V146

SSW

1/4 - 1/2 Mile

OIL_GAS

CAOG11000204423

District nun:	1	Api number:	03705087
Blm well:	N	Redrill can:	Not Reported
Dryhole:	N	Well status:	P
Operator name:	ExxonMobil Corporation		
County name:	Los Angeles	Fieldname:	Old Wilmington (ABD)
Area name:	Fault Block I Onshore	Section:	32
Township:	04S	Range:	13W
Base meridian:	SB	Elevation:	Not Reported
Gissourcec:	hud		
Comments:	Not Reported		
Leasename:	WTU	Wellnumber:	887
Epawell:	N	Hydraulica:	N
Confidenti:	N	Spuddate:	Not Reported
Welldeptha:	0		
Redrillfoo:	0		
Abandonedd:	Not Reported	Completion:	Not Reported
Directiona:	Unknown	Gissymbol:	POG
Site id:	CAOG11000204423		

GEOCHECK® - PHYSICAL SETTING SOURCE MAP FINDINGS

Map ID
Direction
Distance

Database EDR ID Number

T150

West

1/4 - 1/2 Mile

OIL_GAS

CAOG11000214936

District nun:	1	Api number:	03722560
Blm well:	N	Redrill can:	Not Reported
Dryhole:	N	Well status:	P
Operator name:	ExxonMobil Corporation		
County name:	Los Angeles	Fieldname:	Old Wilmington (ABD)
Area name:	Fault Block I Onshore	Section:	29
Township:	04S	Range:	13W
Base meridian:	SB	Elevation:	Not Reported
Gissourcec:	hud		
Comments:	Not Reported		
Leasename:	WTU	Wellnumber:	1898
Epawell:	N	Hydraulica:	N
Confidenti:	N	Spuddate:	Not Reported
Welldeptha:	0		
Redrillfoo:	0		
Abandonedd:	Not Reported	Completion:	Not Reported
Directiona:	Unknown	Gissymbol:	POG
Site id:	CAOG11000214936		

T148

West

1/4 - 1/2 Mile

OIL_GAS

CAOG11000214934

District nun:	1	Api number:	03722560
Blm well:	N	Redrill can:	Not Reported
Dryhole:	N	Well status:	P
Operator name:	ExxonMobil Corporation		
County name:	Los Angeles	Fieldname:	Old Wilmington (ABD)
Area name:	Fault Block I Onshore	Section:	29
Township:	04S	Range:	13W
Base meridian:	SB	Elevation:	Not Reported
Gissourcec:	hud		
Comments:	Not Reported		
Leasename:	WTU	Wellnumber:	1898
Epawell:	N	Hydraulica:	N
Confidenti:	N	Spuddate:	Not Reported
Welldeptha:	0		
Redrillfoo:	0		
Abandonedd:	Not Reported	Completion:	Not Reported
Directiona:	Unknown	Gissymbol:	POG
Site id:	CAOG11000214934		

T149

West

1/4 - 1/2 Mile

OIL_GAS

CAOG11000214935

GEOCHECK® - PHYSICAL SETTING SOURCE MAP FINDINGS

District nun:	1	Api number:	03722560
Blm well:	N	Redrill can:	Not Reported
Dryhole:	N	Well status:	P
Operator name:	ExxonMobil Corporation		
County name:	Los Angeles	Fieldname:	Old Wilmington (ABD)
Area name:	Fault Block I Onshore	Section:	29
Township:	04S	Range:	13W
Base meridian:	SB	Elevation:	Not Reported
Gissourcec:	hud		
Comments:	Not Reported		
Leasename:	WTU	Wellnumber:	1898
Epawell:	N	Hydraulica:	N
Confidenti:	N	Spuddate:	Not Reported
Welldeptha:	0		
Redrillfoo:	0		
Abandonedd:	Not Reported	Completion:	Not Reported
Directiona:	Unknown	Gissymbol:	POG
Site id:	CAOG11000214935		

O151

SW

1/4 - 1/2 Mile

OIL_GAS

CAOG11000201970

District nun:	1	Api number:	03701923
Blm well:	N	Redrill can:	Not Reported
Dryhole:	N	Well status:	P
Operator name:	ExxonMobil Corporation		
County name:	Los Angeles	Fieldname:	Old Wilmington (ABD)
Area name:	Fault Block I Onshore	Section:	32
Township:	04S	Range:	13W
Base meridian:	SB	Elevation:	Not Reported
Gissourcec:	hud		
Comments:	Not Reported		
Leasename:	WTU	Wellnumber:	960
Epawell:	N	Hydraulica:	N
Confidenti:	N	Spuddate:	Not Reported
Welldeptha:	0		
Redrillfoo:	0		
Abandonedd:	Not Reported	Completion:	Not Reported
Directiona:	Unknown	Gissymbol:	POG
Site id:	CAOG11000201970		

O152

SW

1/4 - 1/2 Mile

OIL_GAS

CAOG11000201971

District nun:	1	Api number:	03701923
Blm well:	N	Redrill can:	Not Reported
Dryhole:	N	Well status:	P
Operator name:	ExxonMobil Corporation		
County name:	Los Angeles	Fieldname:	Old Wilmington (ABD)
Area name:	Fault Block I Onshore	Section:	32
Township:	04S	Range:	13W
Base meridian:	SB	Elevation:	Not Reported
Gissourcec:	hud		

GEOCHECK® - PHYSICAL SETTING SOURCE MAP FINDINGS

Comments:	Not Reported	Wellnumber:	960
Leasename:	WTU	Hydraulica:	N
Epawell:	N	Spuddate:	Not Reported
Confidenti:	N		
Welldeptha:	0		
Redrillfoo:	0		
Abandonedd:	Not Reported	Completion:	Not Reported
Directiona:	Unknown	Gissymbol:	POG
Site id:	CAOG11000201971		

O153

SW

1/4 - 1/2 Mile

OIL_GAS

CAOG11000201972

District nun:	1	Api number:	03701923
Blm well:	N	Redrill can:	Not Reported
Dryhole:	N	Well status:	P
Operator name:	ExxonMobil Corporation		
County name:	Los Angeles	Fieldname:	Old Wilmington (ABD)
Area name:	Fault Block I Onshore	Section:	32
Township:	04S	Range:	13W
Base meridian:	SB	Elevation:	Not Reported
Gissourcec:	hud		
Comments:	Not Reported		
Leasename:	WTU	Wellnumber:	960
Epawell:	N	Hydraulica:	N
Confidenti:	N	Spuddate:	Not Reported
Welldeptha:	0		
Redrillfoo:	0		
Abandonedd:	Not Reported	Completion:	Not Reported
Directiona:	Unknown	Gissymbol:	POG
Site id:	CAOG11000201972		

V155

South

1/4 - 1/2 Mile

OIL_GAS

CAOG11000214847

District nun:	1	Api number:	03722235
Blm well:	N	Redrill can:	Not Reported
Dryhole:	N	Well status:	P
Operator name:	ExxonMobil Corporation		
County name:	Los Angeles	Fieldname:	Old Wilmington (ABD)
Area name:	Fault Block I Onshore	Section:	32
Township:	04S	Range:	13W
Base meridian:	SB	Elevation:	Not Reported
Gissourcec:	hud		
Comments:	Not Reported		
Leasename:	WTU	Wellnumber:	1877
Epawell:	N	Hydraulica:	N
Confidenti:	N	Spuddate:	Not Reported
Welldeptha:	0		
Redrillfoo:	0		
Abandonedd:	Not Reported	Completion:	Not Reported
Directiona:	Directionally drilled	Gissymbol:	POG
Site id:	CAOG11000214847		

GEOCHECK® - PHYSICAL SETTING SOURCE MAP FINDINGS

Map ID
Direction
Distance

Database EDR ID Number

V156
South
1/4 - 1/2 Mile

OIL_GAS CAOG11000214848

District nun:	1	Api number:	03722235
Blm well:	N	Redrill can:	Not Reported
Dryhole:	N	Well status:	P
Operator name:	ExxonMobil Corporation		
County name:	Los Angeles	Fieldname:	Old Wilmington (ABD)
Area name:	Fault Block I Onshore	Section:	32
Township:	04S	Range:	13W
Base meridian:	SB	Elevation:	Not Reported
Gissourcec:	hud		
Comments:	Not Reported		
Leasename:	WTU	Wellnumber:	1877
Epawell:	N	Hydraulica:	N
Confidenti:	N	Spuddate:	Not Reported
Welldeptha:	0		
Redrillfoo:	0		
Abandonedd:	Not Reported	Completion:	Not Reported
Directiona:	Directionally drilled	Gissymbol:	POG
Site id:	CAOG11000214848		

V154
South
1/4 - 1/2 Mile

OIL_GAS CAOG11000214846

District nun:	1	Api number:	03722235
Blm well:	N	Redrill can:	Not Reported
Dryhole:	N	Well status:	P
Operator name:	ExxonMobil Corporation		
County name:	Los Angeles	Fieldname:	Old Wilmington (ABD)
Area name:	Fault Block I Onshore	Section:	32
Township:	04S	Range:	13W
Base meridian:	SB	Elevation:	Not Reported
Gissourcec:	hud		
Comments:	Not Reported		
Leasename:	WTU	Wellnumber:	1877
Epawell:	N	Hydraulica:	N
Confidenti:	N	Spuddate:	Not Reported
Welldeptha:	0		
Redrillfoo:	0		
Abandonedd:	Not Reported	Completion:	Not Reported
Directiona:	Directionally drilled	Gissymbol:	POG
Site id:	CAOG11000214846		

Q157
SW
1/4 - 1/2 Mile

OIL_GAS CAOG11000201536

GEOCHECK® - PHYSICAL SETTING SOURCE MAP FINDINGS

District nun:	1	Api number:	03701668
Blm well:	N	Redrill can:	Not Reported
Dryhole:	N	Well status:	P
Operator name:	ExxonMobil Corporation		
County name:	Los Angeles	Fieldname:	Old Wilmington (ABD)
Area name:	Fault Block I Onshore	Section:	32
Township:	04S	Range:	13W
Base meridian:	SB	Elevation:	Not Reported
Gissourcec:	hud		
Comments:	Not Reported		
Leasename:	WTU	Wellnumber:	930
Epawell:	N	Hydraulica:	N
Confidenti:	N	Spuddate:	Not Reported
Welldeptha:	0		
Redrillfoo:	0		
Abandonedd:	Not Reported	Completion:	Not Reported
Directiona:	Directionally drilled	Gissymbol:	POG
Site id:	CAOG11000201536		

Q159

SW

1/4 - 1/2 Mile

OIL_GAS

CAOG11000201538

District nun:	1	Api number:	03701668
Blm well:	N	Redrill can:	Not Reported
Dryhole:	N	Well status:	P
Operator name:	ExxonMobil Corporation		
County name:	Los Angeles	Fieldname:	Old Wilmington (ABD)
Area name:	Fault Block I Onshore	Section:	32
Township:	04S	Range:	13W
Base meridian:	SB	Elevation:	Not Reported
Gissourcec:	hud		
Comments:	Not Reported		
Leasename:	WTU	Wellnumber:	930
Epawell:	N	Hydraulica:	N
Confidenti:	N	Spuddate:	Not Reported
Welldeptha:	0		
Redrillfoo:	0		
Abandonedd:	Not Reported	Completion:	Not Reported
Directiona:	Directionally drilled	Gissymbol:	POG
Site id:	CAOG11000201538		

Q158

SW

1/4 - 1/2 Mile

OIL_GAS

CAOG11000201537

District nun:	1	Api number:	03701668
Blm well:	N	Redrill can:	Not Reported
Dryhole:	N	Well status:	P
Operator name:	ExxonMobil Corporation		
County name:	Los Angeles	Fieldname:	Old Wilmington (ABD)
Area name:	Fault Block I Onshore	Section:	32
Township:	04S	Range:	13W
Base meridian:	SB	Elevation:	Not Reported
Gissourcec:	hud		

GEOCHECK® - PHYSICAL SETTING SOURCE MAP FINDINGS

Comments:	Not Reported	Wellnumber:	930
Leasename:	WTU	Hydraulica:	N
Epawell:	N	Spuddate:	Not Reported
Confidenti:	N		
Welldeptha:	0		
Redrillfoo:	0		
Abandonedd:	Not Reported	Completion:	Not Reported
Directiona:	Directionally drilled	Gissymbol:	POG
Site id:	CAOG11000201537		

W162

SSE

1/4 - 1/2 Mile

OIL_GAS

CAOG11000202048

District nun:	1	Api number:	03701958
Blm well:	N	Redrill can:	Not Reported
Dryhole:	N	Well status:	P
Operator name:	ExxonMobil Corporation		
County name:	Los Angeles	Fieldname:	Old Wilmington (ABD)
Area name:	Fault Block I Onshore	Section:	33
Township:	04S	Range:	13W
Base meridian:	SB	Elevation:	Not Reported
Gissourcec:	hud		
Comments:	Not Reported		
Leasename:	WTU	Wellnumber:	1651
Epawell:	N	Hydraulica:	N
Confidenti:	N	Spuddate:	Not Reported
Welldeptha:	0		
Redrillfoo:	0		
Abandonedd:	Not Reported	Completion:	Not Reported
Directiona:	Unknown	Gissymbol:	POG
Site id:	CAOG11000202048		

W161

SSE

1/4 - 1/2 Mile

OIL_GAS

CAOG11000202047

District nun:	1	Api number:	03701958
Blm well:	N	Redrill can:	Not Reported
Dryhole:	N	Well status:	P
Operator name:	ExxonMobil Corporation		
County name:	Los Angeles	Fieldname:	Old Wilmington (ABD)
Area name:	Fault Block I Onshore	Section:	33
Township:	04S	Range:	13W
Base meridian:	SB	Elevation:	Not Reported
Gissourcec:	hud		
Comments:	Not Reported		
Leasename:	WTU	Wellnumber:	1651
Epawell:	N	Hydraulica:	N
Confidenti:	N	Spuddate:	Not Reported
Welldeptha:	0		
Redrillfoo:	0		
Abandonedd:	Not Reported	Completion:	Not Reported
Directiona:	Unknown	Gissymbol:	POG
Site id:	CAOG11000202047		

GEOCHECK® - PHYSICAL SETTING SOURCE MAP FINDINGS

Map ID
Direction
Distance

Database EDR ID Number

W160

SSE

1/4 - 1/2 Mile

OIL_GAS

CAOG11000202046

District nun:	1	Api number:	03701958
Blm well:	N	Redrill can:	Not Reported
Dryhole:	N	Well status:	P
Operator name:	ExxonMobil Corporation		
County name:	Los Angeles	Fieldname:	Old Wilmington (ABD)
Area name:	Fault Block I Onshore	Section:	33
Township:	04S	Range:	13W
Base meridian:	SB	Elevation:	Not Reported
Gissourcec:	hud		
Comments:	Not Reported		
Leasename:	WTU	Wellnumber:	1651
Epawell:	N	Hydraulica:	N
Confidenti:	N	Spuddate:	Not Reported
Welldeptha:	0		
Redrillfoo:	0		
Abandonedd:	Not Reported	Completion:	Not Reported
Directiona:	Unknown	Gissymbol:	POG
Site id:	CAOG11000202046		

V163

South

1/4 - 1/2 Mile

OIL_GAS

CAOG11000203093

District nun:	1	Api number:	03703831
Blm well:	N	Redrill can:	Not Reported
Dryhole:	N	Well status:	P
Operator name:	ExxonMobil Corporation		
County name:	Los Angeles	Fieldname:	Old Wilmington (ABD)
Area name:	Fault Block I Onshore	Section:	32
Township:	04S	Range:	13W
Base meridian:	SB	Elevation:	Not Reported
Gissourcec:	hud		
Comments:	Not Reported		
Leasename:	WTU	Wellnumber:	892
Epawell:	N	Hydraulica:	N
Confidenti:	N	Spuddate:	Not Reported
Welldeptha:	0		
Redrillfoo:	0		
Abandonedd:	Not Reported	Completion:	Not Reported
Directiona:	Unknown	Gissymbol:	POG
Site id:	CAOG11000203093		

V164

South

1/4 - 1/2 Mile

OIL_GAS

CAOG11000203094

GEOCHECK® - PHYSICAL SETTING SOURCE MAP FINDINGS

District nun:	1	Api number:	03703831
Blm well:	N	Redrill can:	Not Reported
Dryhole:	N	Well status:	P
Operator name:	ExxonMobil Corporation		
County name:	Los Angeles	Fieldname:	Old Wilmington (ABD)
Area name:	Fault Block I Onshore	Section:	32
Township:	04S	Range:	13W
Base meridian:	SB	Elevation:	Not Reported
Gissourcec:	hud		
Comments:	Not Reported		
Leasename:	WTU	Wellnumber:	892
Epawell:	N	Hydraulica:	N
Confidenti:	N	Spuddate:	Not Reported
Welldeptha:	0		
Redrillfoo:	0		
Abandonedd:	Not Reported	Completion:	Not Reported
Directiona:	Unknown	Gissymbol:	POG
Site id:	CAOG11000203094		

V165 South 1/4 - 1/2 Mile

OIL_GAS CAOG11000203095

District nun:	1	Api number:	03703831
Blm well:	N	Redrill can:	Not Reported
Dryhole:	N	Well status:	P
Operator name:	ExxonMobil Corporation		
County name:	Los Angeles	Fieldname:	Old Wilmington (ABD)
Area name:	Fault Block I Onshore	Section:	32
Township:	04S	Range:	13W
Base meridian:	SB	Elevation:	Not Reported
Gissourcec:	hud		
Comments:	Not Reported		
Leasename:	WTU	Wellnumber:	892
Epawell:	N	Hydraulica:	N
Confidenti:	N	Spuddate:	Not Reported
Welldeptha:	0		
Redrillfoo:	0		
Abandonedd:	Not Reported	Completion:	Not Reported
Directiona:	Unknown	Gissymbol:	POG
Site id:	CAOG11000203095		

V168 SSW 1/4 - 1/2 Mile

OIL_GAS CAOG11000201194

District nun:	1	Api number:	03701424
Blm well:	N	Redrill can:	Not Reported
Dryhole:	N	Well status:	P
Operator name:	ExxonMobil Corporation		
County name:	Los Angeles	Fieldname:	Old Wilmington (ABD)
Area name:	Fault Block I Onshore	Section:	32
Township:	04S	Range:	13W
Base meridian:	SB	Elevation:	Not Reported
Gissourcec:	hud		

GEOCHECK® - PHYSICAL SETTING SOURCE MAP FINDINGS

Comments:	Not Reported	Wellnumber:	885
Leasename:	WTU	Hydraulica:	N
Epawell:	N	Spuddate:	Not Reported
Confidenti:	N		
Welldeptha:	0		
Redrillfoo:	0		
Abandonedd:	Not Reported	Completion:	Not Reported
Directiona:	Unknown	Gissymbol:	POG
Site id:	CAOG11000201194		

V166

SSW

1/4 - 1/2 Mile

OIL_GAS

CAOG11000201192

District nun:	1	Api number:	03701424
Blm well:	N	Redrill can:	Not Reported
Dryhole:	N	Well status:	P
Operator name:	ExxonMobil Corporation		
County name:	Los Angeles	Fieldname:	Old Wilmington (ABD)
Area name:	Fault Block I Onshore	Section:	32
Township:	04S	Range:	13W
Base meridian:	SB	Elevation:	Not Reported
Gissourcec:	hud		
Comments:	Not Reported		
Leasename:	WTU	Wellnumber:	885
Epawell:	N	Hydraulica:	N
Confidenti:	N	Spuddate:	Not Reported
Welldeptha:	0		
Redrillfoo:	0		
Abandonedd:	Not Reported	Completion:	Not Reported
Directiona:	Unknown	Gissymbol:	POG
Site id:	CAOG11000201192		

V167

SSW

1/4 - 1/2 Mile

OIL_GAS

CAOG11000201193

District nun:	1	Api number:	03701424
Blm well:	N	Redrill can:	Not Reported
Dryhole:	N	Well status:	P
Operator name:	ExxonMobil Corporation		
County name:	Los Angeles	Fieldname:	Old Wilmington (ABD)
Area name:	Fault Block I Onshore	Section:	32
Township:	04S	Range:	13W
Base meridian:	SB	Elevation:	Not Reported
Gissourcec:	hud		
Comments:	Not Reported		
Leasename:	WTU	Wellnumber:	885
Epawell:	N	Hydraulica:	N
Confidenti:	N	Spuddate:	Not Reported
Welldeptha:	0		
Redrillfoo:	0		
Abandonedd:	Not Reported	Completion:	Not Reported
Directiona:	Unknown	Gissymbol:	POG
Site id:	CAOG11000201193		

GEOCHECK® - PHYSICAL SETTING SOURCE MAP FINDINGS

Map ID
Direction
Distance

Database EDR ID Number

X171

SSE

1/4 - 1/2 Mile

OIL_GAS

CAOG11000202192

District nun:	1	Api number:	03702049
Blm well:	N	Redrill can:	Not Reported
Dryhole:	N	Well status:	P
Operator name:	ExxonMobil Corporation		
County name:	Los Angeles	Fieldname:	Old Wilmington (ABD)
Area name:	Fault Block I Onshore	Section:	33
Township:	04S	Range:	13W
Base meridian:	SB	Elevation:	Not Reported
Gissourcec:	hud		
Comments:	Not Reported		
Leasename:	WTU	Wellnumber:	1679
Epawell:	N	Hydraulica:	N
Confidenti:	N	Spuddate:	Not Reported
Welldeptha:	0		
Redrillfoo:	0		
Abandonedd:	Not Reported	Completion:	Not Reported
Directiona:	Unknown	Gissymbol:	POG
Site id:	CAOG11000202192		

X169

SSE

1/4 - 1/2 Mile

OIL_GAS

CAOG11000202190

District nun:	1	Api number:	03702049
Blm well:	N	Redrill can:	Not Reported
Dryhole:	N	Well status:	P
Operator name:	ExxonMobil Corporation		
County name:	Los Angeles	Fieldname:	Old Wilmington (ABD)
Area name:	Fault Block I Onshore	Section:	33
Township:	04S	Range:	13W
Base meridian:	SB	Elevation:	Not Reported
Gissourcec:	hud		
Comments:	Not Reported		
Leasename:	WTU	Wellnumber:	1679
Epawell:	N	Hydraulica:	N
Confidenti:	N	Spuddate:	Not Reported
Welldeptha:	0		
Redrillfoo:	0		
Abandonedd:	Not Reported	Completion:	Not Reported
Directiona:	Unknown	Gissymbol:	POG
Site id:	CAOG11000202190		

X170

SSE

1/4 - 1/2 Mile

OIL_GAS

CAOG11000202191

GEOCHECK® - PHYSICAL SETTING SOURCE MAP FINDINGS

District nun:	1	Api number:	03702049
Blm well:	N	Redrill can:	Not Reported
Dryhole:	N	Well status:	P
Operator name:	ExxonMobil Corporation		
County name:	Los Angeles	Fieldname:	Old Wilmington (ABD)
Area name:	Fault Block I Onshore	Section:	33
Township:	04S	Range:	13W
Base meridian:	SB	Elevation:	Not Reported
Gissourcec:	hud		
Comments:	Not Reported		
Leasename:	WTU	Wellnumber:	1679
Epawell:	N	Hydraulica:	N
Confidenti:	N	Spuddate:	Not Reported
Welldeptha:	0		
Redrillfoo:	0		
Abandonedd:	Not Reported	Completion:	Not Reported
Directiona:	Unknown	Gissymbol:	POG
Site id:	CAOG11000202191		

Y174

SSW

1/4 - 1/2 Mile

OIL_GAS

CAOG11000203103

District nun:	1	Api number:	03703837
Blm well:	N	Redrill can:	Not Reported
Dryhole:	N	Well status:	P
Operator name:	ExxonMobil Corporation		
County name:	Los Angeles	Fieldname:	Old Wilmington (ABD)
Area name:	Fault Block I Onshore	Section:	32
Township:	04S	Range:	13W
Base meridian:	SB	Elevation:	Not Reported
Gissourcec:	hud		
Comments:	Not Reported		
Leasename:	WTU	Wellnumber:	881
Epawell:	N	Hydraulica:	N
Confidenti:	N	Spuddate:	Not Reported
Welldeptha:	0		
Redrillfoo:	0		
Abandonedd:	Not Reported	Completion:	Not Reported
Directiona:	Unknown	Gissymbol:	POG
Site id:	CAOG11000203103		

Y173

SSW

1/4 - 1/2 Mile

OIL_GAS

CAOG11000203102

District nun:	1	Api number:	03703837
Blm well:	N	Redrill can:	Not Reported
Dryhole:	N	Well status:	P
Operator name:	ExxonMobil Corporation		
County name:	Los Angeles	Fieldname:	Old Wilmington (ABD)
Area name:	Fault Block I Onshore	Section:	32
Township:	04S	Range:	13W
Base meridian:	SB	Elevation:	Not Reported
Gissourcec:	hud		

GEOCHECK® - PHYSICAL SETTING SOURCE MAP FINDINGS

Comments:	Not Reported	Wellnumber:	881
Leasename:	WTU	Hydraulica:	N
Epawell:	N	Spuddate:	Not Reported
Confidenti:	N		
Welldeptha:	0		
Redrillfoo:	0		
Abandonedd:	Not Reported	Completion:	Not Reported
Directiona:	Unknown	Gissymbol:	POG
Site id:	CAOG11000203102		

Y172

SSW

1/4 - 1/2 Mile

OIL_GAS

CAOG11000203101

District nun:	1	Api number:	03703837
Blm well:	N	Redrill can:	Not Reported
Dryhole:	N	Well status:	P
Operator name:	ExxonMobil Corporation		
County name:	Los Angeles	Fieldname:	Old Wilmington (ABD)
Area name:	Fault Block I Onshore	Section:	32
Township:	04S	Range:	13W
Base meridian:	SB	Elevation:	Not Reported
Gissourcec:	hud		
Comments:	Not Reported		
Leasename:	WTU	Wellnumber:	881
Epawell:	N	Hydraulica:	N
Confidenti:	N	Spuddate:	Not Reported
Welldeptha:	0		
Redrillfoo:	0		
Abandonedd:	Not Reported	Completion:	Not Reported
Directiona:	Unknown	Gissymbol:	POG
Site id:	CAOG11000203101		

Z175

West

1/4 - 1/2 Mile

OIL_GAS

CAOG11000201554

District nun:	1	Api number:	03701677
Blm well:	N	Redrill can:	Not Reported
Dryhole:	N	Well status:	P
Operator name:	ExxonMobil Corporation		
County name:	Los Angeles	Fieldname:	Old Wilmington (ABD)
Area name:	Fault Block I Onshore	Section:	29
Township:	04S	Range:	13W
Base meridian:	SB	Elevation:	Not Reported
Gissourcec:	hud		
Comments:	Not Reported		
Leasename:	WTU	Wellnumber:	1011
Epawell:	N	Hydraulica:	N
Confidenti:	N	Spuddate:	Not Reported
Welldeptha:	0		
Redrillfoo:	0		
Abandonedd:	Not Reported	Completion:	Not Reported
Directiona:	Directionally drilled	Gissymbol:	POG
Site id:	CAOG11000201554		

GEOCHECK® - PHYSICAL SETTING SOURCE MAP FINDINGS

Map ID
Direction
Distance

Database EDR ID Number

Z176

West

1/4 - 1/2 Mile

OIL_GAS

CAOG11000201555

District nun:	1	Api number:	03701677
Blm well:	N	Redrill can:	Not Reported
Dryhole:	N	Well status:	P
Operator name:	ExxonMobil Corporation		
County name:	Los Angeles	Fieldname:	Old Wilmington (ABD)
Area name:	Fault Block I Onshore	Section:	29
Township:	04S	Range:	13W
Base meridian:	SB	Elevation:	Not Reported
Gissourcec:	hud		
Comments:	Not Reported		
Leasename:	WTU	Wellnumber:	1011
Epawell:	N	Hydraulica:	N
Confidenti:	N	Spuddate:	Not Reported
Welldeptha:	0		
Redrillfoo:	0		
Abandonedd:	Not Reported	Completion:	Not Reported
Directiona:	Directionally drilled	Gissymbol:	POG
Site id:	CAOG11000201555		

Z177

West

1/4 - 1/2 Mile

OIL_GAS

CAOG11000201556

District nun:	1	Api number:	03701677
Blm well:	N	Redrill can:	Not Reported
Dryhole:	N	Well status:	P
Operator name:	ExxonMobil Corporation		
County name:	Los Angeles	Fieldname:	Old Wilmington (ABD)
Area name:	Fault Block I Onshore	Section:	29
Township:	04S	Range:	13W
Base meridian:	SB	Elevation:	Not Reported
Gissourcec:	hud		
Comments:	Not Reported		
Leasename:	WTU	Wellnumber:	1011
Epawell:	N	Hydraulica:	N
Confidenti:	N	Spuddate:	Not Reported
Welldeptha:	0		
Redrillfoo:	0		
Abandonedd:	Not Reported	Completion:	Not Reported
Directiona:	Directionally drilled	Gissymbol:	POG
Site id:	CAOG11000201556		

178

ENE

1/4 - 1/2 Mile

OIL_GAS

CAOG11000201168

GEOCHECK® - PHYSICAL SETTING SOURCE MAP FINDINGS

District nun:	1	Api number:	03701409
Blm well:	N	Redrill can:	Not Reported
Dryhole:	N	Well status:	P
Operator name:	Security Pacific National Bank		
County name:	Los Angeles	Fieldname:	Wilmington
Area name:	Fault Block II	Section:	28
Township:	04S	Range:	13W
Base meridian:	SB	Elevation:	Not Reported
Gissourcec:	hud		
Comments:	Not Reported		
Leasename:	Banning	Wellnumber:	1
Epawell:	N	Hydraulica:	N
Confidenti:	N	Spuddate:	Not Reported
Welldeptha:	0		
Redrillfoo:	0		
Abandonedd:	Not Reported	Completion:	Not Reported
Directiona:	Unknown	Gissymbol:	POG
Site id:	CAOG11000201168		

AA181

SW

1/4 - 1/2 Mile

OIL_GAS

CAOG11000201969

District nun:	1	Api number:	03701922
Blm well:	N	Redrill can:	Not Reported
Dryhole:	N	Well status:	P
Operator name:	ExxonMobil Corporation		
County name:	Los Angeles	Fieldname:	Old Wilmington (ABD)
Area name:	Fault Block I Onshore	Section:	32
Township:	04S	Range:	13W
Base meridian:	SB	Elevation:	Not Reported
Gissourcec:	hud		
Comments:	Not Reported		
Leasename:	WTU	Wellnumber:	924
Epawell:	N	Hydraulica:	N
Confidenti:	N	Spuddate:	Not Reported
Welldeptha:	0		
Redrillfoo:	0		
Abandonedd:	Not Reported	Completion:	Not Reported
Directiona:	Directionally drilled	Gissymbol:	POG
Site id:	CAOG11000201969		

AA179

SW

1/4 - 1/2 Mile

OIL_GAS

CAOG11000201967

District nun:	1	Api number:	03701922
Blm well:	N	Redrill can:	Not Reported
Dryhole:	N	Well status:	P
Operator name:	ExxonMobil Corporation		
County name:	Los Angeles	Fieldname:	Old Wilmington (ABD)
Area name:	Fault Block I Onshore	Section:	32
Township:	04S	Range:	13W
Base meridian:	SB	Elevation:	Not Reported
Gissourcec:	hud		

GEOCHECK® - PHYSICAL SETTING SOURCE MAP FINDINGS

Comments:	Not Reported	Wellnumber:	924
Leasename:	WTU	Hydraulica:	N
Epawell:	N	Spuddate:	Not Reported
Confidenti:	N		
Welldeptha:	0		
Redrillfoo:	0		
Abandonedd:	Not Reported	Completion:	Not Reported
Directiona:	Directionally drilled	Gissymbol:	POG
Site id:	CAOG11000201967		

AA180 SW

1/4 - 1/2 Mile

OIL_GAS

CAOG11000201968

District nun:	1	Api number:	03701922
Blm well:	N	Redrill can:	Not Reported
Dryhole:	N	Well status:	P
Operator name:	ExxonMobil Corporation		
County name:	Los Angeles	Fieldname:	Old Wilmington (ABD)
Area name:	Fault Block I Onshore	Section:	32
Township:	04S	Range:	13W
Base meridian:	SB	Elevation:	Not Reported
Gissourcec:	hud		
Comments:	Not Reported		
Leasename:	WTU	Wellnumber:	924
Epawell:	N	Hydraulica:	N
Confidenti:	N	Spuddate:	Not Reported
Welldeptha:	0		
Redrillfoo:	0		
Abandonedd:	Not Reported	Completion:	Not Reported
Directiona:	Directionally drilled	Gissymbol:	POG
Site id:	CAOG11000201968		

P182

North

1/4 - 1/2 Mile

OIL_GAS

CAOG11000188861

District nun:	1	Api number:	03701464
Blm well:	N	Redrill can:	Not Reported
Dryhole:	N	Well status:	P
Operator name:	Ecology Auto Wrecking Inc.		
County name:	Los Angeles	Fieldname:	Wilmington
Area name:	Fault Block II	Section:	29
Township:	04S	Range:	13W
Base meridian:	SB	Elevation:	45.432
Gissourcec:	gps		
Comments:	84910078.ssf		
Leasename:	Armstrong	Wellnumber:	1
Epawell:	N	Hydraulica:	N
Confidenti:	N	Spuddate:	Not Reported
Welldeptha:	0		
Redrillfoo:	0		
Abandonedd:	Not Reported	Completion:	Not Reported
Directiona:	Unknown	Gissymbol:	POG
Site id:	CAOG11000188861		

GEOCHECK® - PHYSICAL SETTING SOURCE MAP FINDINGS

Map ID
Direction
Distance

Database EDR ID Number

W185

SSE

1/4 - 1/2 Mile

OIL_GAS

CAOG11000202198

District nun:	1	Api number:	03702051
Blm well:	N	Redrill can:	Not Reported
Dryhole:	N	Well status:	P
Operator name:	ExxonMobil Corporation		
County name:	Los Angeles	Fieldname:	Old Wilmington (ABD)
Area name:	Fault Block I Onshore	Section:	33
Township:	04S	Range:	13W
Base meridian:	SB	Elevation:	Not Reported
Gissourcec:	hud		
Comments:	Not Reported		
Leasename:	WTU	Wellnumber:	1677
Epawell:	N	Hydraulica:	N
Confidenti:	N	Spuddate:	Not Reported
Welldeptha:	0		
Redrillfoo:	0		
Abandonedd:	Not Reported	Completion:	Not Reported
Directiona:	Unknown	Gissymbol:	POG
Site id:	CAOG11000202198		

W183

SSE

1/4 - 1/2 Mile

OIL_GAS

CAOG11000202196

District nun:	1	Api number:	03702051
Blm well:	N	Redrill can:	Not Reported
Dryhole:	N	Well status:	P
Operator name:	ExxonMobil Corporation		
County name:	Los Angeles	Fieldname:	Old Wilmington (ABD)
Area name:	Fault Block I Onshore	Section:	33
Township:	04S	Range:	13W
Base meridian:	SB	Elevation:	Not Reported
Gissourcec:	hud		
Comments:	Not Reported		
Leasename:	WTU	Wellnumber:	1677
Epawell:	N	Hydraulica:	N
Confidenti:	N	Spuddate:	Not Reported
Welldeptha:	0		
Redrillfoo:	0		
Abandonedd:	Not Reported	Completion:	Not Reported
Directiona:	Unknown	Gissymbol:	POG
Site id:	CAOG11000202196		

W184

SSE

1/4 - 1/2 Mile

OIL_GAS

CAOG11000202197

GEOCHECK® - PHYSICAL SETTING SOURCE MAP FINDINGS

District nun:	1	Api number:	03702051
Blm well:	N	Redrill can:	Not Reported
Dryhole:	N	Well status:	P
Operator name:	ExxonMobil Corporation		
County name:	Los Angeles	Fieldname:	Old Wilmington (ABD)
Area name:	Fault Block I Onshore	Section:	33
Township:	04S	Range:	13W
Base meridian:	SB	Elevation:	Not Reported
Gissourcec:	hud		
Comments:	Not Reported		
Leasename:	WTU	Wellnumber:	1677
Epawell:	N	Hydraulica:	N
Confidenti:	N	Spuddate:	Not Reported
Welldeptha:	0		
Redrillfoo:	0		
Abandonedd:	Not Reported	Completion:	Not Reported
Directiona:	Unknown	Gissymbol:	POG
Site id:	CAOG11000202197		

T186

West

1/4 - 1/2 Mile

OIL_GAS

CAOG11000201551

District nun:	1	Api number:	03701676
Blm well:	N	Redrill can:	Not Reported
Dryhole:	N	Well status:	P
Operator name:	ExxonMobil Corporation		
County name:	Los Angeles	Fieldname:	Old Wilmington (ABD)
Area name:	Fault Block I Onshore	Section:	29
Township:	04S	Range:	13W
Base meridian:	SB	Elevation:	Not Reported
Gissourcec:	hud		
Comments:	Not Reported		
Leasename:	WTU	Wellnumber:	1010
Epawell:	N	Hydraulica:	N
Confidenti:	N	Spuddate:	Not Reported
Welldeptha:	0		
Redrillfoo:	0		
Abandonedd:	Not Reported	Completion:	Not Reported
Directiona:	Unknown	Gissymbol:	POG
Site id:	CAOG11000201551		

T187

West

1/4 - 1/2 Mile

OIL_GAS

CAOG11000201552

District nun:	1	Api number:	03701676
Blm well:	N	Redrill can:	Not Reported
Dryhole:	N	Well status:	P
Operator name:	ExxonMobil Corporation		
County name:	Los Angeles	Fieldname:	Old Wilmington (ABD)
Area name:	Fault Block I Onshore	Section:	29
Township:	04S	Range:	13W
Base meridian:	SB	Elevation:	Not Reported
Gissourcec:	hud		

GEOCHECK® - PHYSICAL SETTING SOURCE MAP FINDINGS

Comments:	Not Reported	Wellnumber:	1010
Leasename:	WTU	Hydraulica:	N
Epawell:	N	Spuddate:	Not Reported
Confidenti:	N		
Welldeptha:	0		
Redrillfoo:	0		
Abandonedd:	Not Reported	Completion:	Not Reported
Directiona:	Unknown	Gissymbol:	POG
Site id:	CAOG11000201552		

T188

West

1/4 - 1/2 Mile

OIL_GAS

CAOG11000201553

District nun:	1	Api number:	03701676
Blm well:	N	Redrill can:	Not Reported
Dryhole:	N	Well status:	P
Operator name:	ExxonMobil Corporation		
County name:	Los Angeles	Fieldname:	Old Wilmington (ABD)
Area name:	Fault Block I Onshore	Section:	29
Township:	04S	Range:	13W
Base meridian:	SB	Elevation:	Not Reported
Gissourcec:	hud		
Comments:	Not Reported		
Leasename:	WTU	Wellnumber:	1010
Epawell:	N	Hydraulica:	N
Confidenti:	N	Spuddate:	Not Reported
Welldeptha:	0		
Redrillfoo:	0		
Abandonedd:	Not Reported	Completion:	Not Reported
Directiona:	Unknown	Gissymbol:	POG
Site id:	CAOG11000201553		

W191

SSE

1/4 - 1/2 Mile

OIL_GAS

CAOG11000202042

District nun:	1	Api number:	03701956
Blm well:	N	Redrill can:	Not Reported
Dryhole:	N	Well status:	P
Operator name:	ExxonMobil Corporation		
County name:	Los Angeles	Fieldname:	Old Wilmington (ABD)
Area name:	Fault Block I Onshore	Section:	33
Township:	04S	Range:	13W
Base meridian:	SB	Elevation:	Not Reported
Gissourcec:	hud		
Comments:	Not Reported		
Leasename:	WTU	Wellnumber:	1652
Epawell:	N	Hydraulica:	N
Confidenti:	N	Spuddate:	Not Reported
Welldeptha:	0		
Redrillfoo:	0		
Abandonedd:	Not Reported	Completion:	Not Reported
Directiona:	Unknown	Gissymbol:	PWF
Site id:	CAOG11000202042		

GEOCHECK® - PHYSICAL SETTING SOURCE MAP FINDINGS

Map ID
Direction
Distance

Database EDR ID Number

W190

SSE

1/4 - 1/2 Mile

OIL_GAS

CAOG11000202041

District nun:	1	Api number:	03701956
Blm well:	N	Redrill can:	Not Reported
Dryhole:	N	Well status:	P
Operator name:	ExxonMobil Corporation		
County name:	Los Angeles	Fieldname:	Old Wilmington (ABD)
Area name:	Fault Block I Onshore	Section:	33
Township:	04S	Range:	13W
Base meridian:	SB	Elevation:	Not Reported
Gissourcec:	hud		
Comments:	Not Reported		
Leasename:	WTU	Wellnumber:	1652
Epawell:	N	Hydraulica:	N
Confidenti:	N	Spuddate:	Not Reported
Welldeptha:	0		
Redrillfoo:	0		
Abandonedd:	Not Reported	Completion:	Not Reported
Directiona:	Unknown	Gissymbol:	PWF
Site id:	CAOG11000202041		

W189

SSE

1/4 - 1/2 Mile

OIL_GAS

CAOG11000202040

District nun:	1	Api number:	03701956
Blm well:	N	Redrill can:	Not Reported
Dryhole:	N	Well status:	P
Operator name:	ExxonMobil Corporation		
County name:	Los Angeles	Fieldname:	Old Wilmington (ABD)
Area name:	Fault Block I Onshore	Section:	33
Township:	04S	Range:	13W
Base meridian:	SB	Elevation:	Not Reported
Gissourcec:	hud		
Comments:	Not Reported		
Leasename:	WTU	Wellnumber:	1652
Epawell:	N	Hydraulica:	N
Confidenti:	N	Spuddate:	Not Reported
Welldeptha:	0		
Redrillfoo:	0		
Abandonedd:	Not Reported	Completion:	Not Reported
Directiona:	Unknown	Gissymbol:	PWF
Site id:	CAOG11000202040		

AB193

WSW

1/4 - 1/2 Mile

OIL_GAS

CAOG11000201881

GEOCHECK® - PHYSICAL SETTING SOURCE MAP FINDINGS

District nun:	1	Api number:	03701880
Blm well:	N	Redrill can:	Not Reported
Dryhole:	N	Well status:	P
Operator name:	ExxonMobil Corporation		
County name:	Los Angeles	Fieldname:	Wilmington
Area name:	Fault Block I	Section:	29
Township:	04S	Range:	13W
Base meridian:	SB	Elevation:	Not Reported
Gissourcec:	hud		
Comments:	Not Reported		
Leasename:	WTU	Wellnumber:	984
Epawell:	N	Hydraulica:	N
Confidenti:	N	Spuddate:	Not Reported
Welldeptha:	0		
Redrillfoo:	0		
Abandonedd:	Not Reported	Completion:	Not Reported
Directiona:	Unknown	Gissymbol:	PWF
Site id:	CAOG11000201881		

AB192

WSW

1/4 - 1/2 Mile

OIL_GAS

CAOG11000201880

District nun:	1	Api number:	03701880
Blm well:	N	Redrill can:	Not Reported
Dryhole:	N	Well status:	P
Operator name:	ExxonMobil Corporation		
County name:	Los Angeles	Fieldname:	Wilmington
Area name:	Fault Block I	Section:	29
Township:	04S	Range:	13W
Base meridian:	SB	Elevation:	Not Reported
Gissourcec:	hud		
Comments:	Not Reported		
Leasename:	WTU	Wellnumber:	984
Epawell:	N	Hydraulica:	N
Confidenti:	N	Spuddate:	Not Reported
Welldeptha:	0		
Redrillfoo:	0		
Abandonedd:	Not Reported	Completion:	Not Reported
Directiona:	Unknown	Gissymbol:	PWF
Site id:	CAOG11000201880		

AB194

WSW

1/4 - 1/2 Mile

OIL_GAS

CAOG11000201882

District nun:	1	Api number:	03701880
Blm well:	N	Redrill can:	Not Reported
Dryhole:	N	Well status:	P
Operator name:	ExxonMobil Corporation		
County name:	Los Angeles	Fieldname:	Wilmington
Area name:	Fault Block I	Section:	29
Township:	04S	Range:	13W
Base meridian:	SB	Elevation:	Not Reported
Gissourcec:	hud		

GEOCHECK® - PHYSICAL SETTING SOURCE MAP FINDINGS

Comments:	Not Reported	Wellnumber:	984
Leasename:	WTU	Hydraulica:	N
Epawell:	N	Spuddate:	Not Reported
Confidenti:	N		
Welldeptha:	0		
Redrillfoo:	0		
Abandonedd:	Not Reported	Completion:	Not Reported
Directiona:	Unknown	Gissymbol:	PWF
Site id:	CAOG11000201882		

W195

SSE

1/4 - 1/2 Mile

OIL_GAS

CAOG11000189624

District nun:	1	Api number:	03705096
Blm well:	N	Redrill can:	Not Reported
Dryhole:	N	Well status:	P
Operator name:	Warren E & P, Inc.		
County name:	Los Angeles	Fieldname:	Wilmington
Area name:	Fault Block I	Section:	33
Township:	04S	Range:	13W
Base meridian:	SB	Elevation:	31.338
Gissourcec:	gps		
Comments:	84910198.ssf		
Leasename:	WTU	Wellnumber:	1650
Epawell:	N	Hydraulica:	N
Confidenti:	N	Spuddate:	Not Reported
Welldeptha:	0		
Redrillfoo:	0		
Abandonedd:	Not Reported	Completion:	Not Reported
Directiona:	Unknown	Gissymbol:	PWF
Site id:	CAOG11000189624		

W196

SSE

1/4 - 1/2 Mile

OIL_GAS

CAOG11000189625

District nun:	1	Api number:	03705096
Blm well:	N	Redrill can:	Not Reported
Dryhole:	N	Well status:	P
Operator name:	Warren E & P, Inc.		
County name:	Los Angeles	Fieldname:	Wilmington
Area name:	Fault Block I	Section:	33
Township:	04S	Range:	13W
Base meridian:	SB	Elevation:	31.338
Gissourcec:	gps		
Comments:	84910198.ssf		
Leasename:	WTU	Wellnumber:	1650
Epawell:	N	Hydraulica:	N
Confidenti:	N	Spuddate:	Not Reported
Welldeptha:	0		
Redrillfoo:	0		
Abandonedd:	Not Reported	Completion:	Not Reported
Directiona:	Unknown	Gissymbol:	PWF
Site id:	CAOG11000189625		

GEOCHECK® - PHYSICAL SETTING SOURCE MAP FINDINGS

Map ID
Direction
Distance

Database EDR ID Number

W198

SSE

1/4 - 1/2 Mile

OIL_GAS

CAOG11000204402

District nun:	1	Api number:	03705075
Blm well:	N	Redrill can:	Not Reported
Dryhole:	N	Well status:	P
Operator name:	ExxonMobil Corporation		
County name:	Los Angeles	Fieldname:	Old Wilmington (ABD)
Area name:	Fault Block I Onshore	Section:	33
Township:	04S	Range:	13W
Base meridian:	SB	Elevation:	Not Reported
Gissourcec:	hud		
Comments:	Not Reported		
Leasename:	WTU	Wellnumber:	1649
Epawell:	N	Hydraulica:	N
Confidenti:	N	Spuddate:	Not Reported
Welldeptha:	0		
Redrillfoo:	0		
Abandonedd:	Not Reported	Completion:	Not Reported
Directiona:	Directionally drilled	Gissymbol:	POG
Site id:	CAOG11000204402		

W199

SSE

1/4 - 1/2 Mile

OIL_GAS

CAOG11000204403

District nun:	1	Api number:	03705075
Blm well:	N	Redrill can:	Not Reported
Dryhole:	N	Well status:	P
Operator name:	ExxonMobil Corporation		
County name:	Los Angeles	Fieldname:	Old Wilmington (ABD)
Area name:	Fault Block I Onshore	Section:	33
Township:	04S	Range:	13W
Base meridian:	SB	Elevation:	Not Reported
Gissourcec:	hud		
Comments:	Not Reported		
Leasename:	WTU	Wellnumber:	1649
Epawell:	N	Hydraulica:	N
Confidenti:	N	Spuddate:	Not Reported
Welldeptha:	0		
Redrillfoo:	0		
Abandonedd:	Not Reported	Completion:	Not Reported
Directiona:	Directionally drilled	Gissymbol:	POG
Site id:	CAOG11000204403		

W197

SSE

1/4 - 1/2 Mile

OIL_GAS

CAOG11000204401

GEOCHECK® - PHYSICAL SETTING SOURCE MAP FINDINGS

District nun:	1	Api number:	03705075
Blm well:	N	Redrill can:	Not Reported
Dryhole:	N	Well status:	P
Operator name:	ExxonMobil Corporation		
County name:	Los Angeles	Fieldname:	Old Wilmington (ABD)
Area name:	Fault Block I Onshore	Section:	33
Township:	04S	Range:	13W
Base meridian:	SB	Elevation:	Not Reported
Gissourcec:	hud		
Comments:	Not Reported		
Leasename:	WTU	Wellnumber:	1649
Epawell:	N	Hydraulica:	N
Confidenti:	N	Spuddate:	Not Reported
Welldeptha:	0		
Redrillfoo:	0		
Abandonedd:	Not Reported	Completion:	Not Reported
Directiona:	Directionally drilled	Gissymbol:	POG
Site id:	CAOG11000204401		

AC200

East

1/4 - 1/2 Mile

OIL_GAS

CAOG11000193026

District nun:	1	Api number:	03720123
Blm well:	N	Redrill can:	Not Reported
Dryhole:	N	Well status:	A
Operator name:	Warren E & P, Inc.		
County name:	Los Angeles	Fieldname:	Wilmington
Area name:	Fault Block II	Section:	28
Township:	04S	Range:	13W
Base meridian:	SB	Elevation:	39.558
Gissourcec:	gps		
Comments:	84910068.ssf		
Leasename:	NWU	Wellnumber:	53-1
Epawell:	N	Hydraulica:	N
Confidenti:	N	Spuddate:	Not Reported
Welldeptha:	0		
Redrillfoo:	0		
Abandonedd:	Not Reported	Completion:	Not Reported
Directiona:	Directionally drilled	Gissymbol:	AWF
Site id:	CAOG11000193026		

AA203

SW

1/4 - 1/2 Mile

OIL_GAS

CAOG11000201909

District nun:	1	Api number:	03701889
Blm well:	N	Redrill can:	Not Reported
Dryhole:	N	Well status:	P
Operator name:	ExxonMobil Corporation		
County name:	Los Angeles	Fieldname:	Old Wilmington (ABD)
Area name:	Fault Block I Onshore	Section:	32
Township:	04S	Range:	13W
Base meridian:	SB	Elevation:	Not Reported
Gissourcec:	hud		

GEOCHECK® - PHYSICAL SETTING SOURCE MAP FINDINGS

Comments:	Not Reported	Wellnumber:	928
Leasename:	WTU	Hydraulica:	N
Epawell:	N	Spuddate:	Not Reported
Confidenti:	N		
Welldeptha:	0		
Redrillfoo:	0		
Abandonedd:	Not Reported	Completion:	Not Reported
Directiona:	Unknown	Gissymbol:	POG
Site id:	CAOG11000201909		

AA204 SW

1/4 - 1/2 Mile

OIL_GAS

CAOG11000201908

District nun:	1	Api number:	03701889
Blm well:	N	Redrill can:	Not Reported
Dryhole:	N	Well status:	P
Operator name:	ExxonMobil Corporation		
County name:	Los Angeles	Fieldname:	Old Wilmington (ABD)
Area name:	Fault Block I Onshore	Section:	32
Township:	04S	Range:	13W
Base meridian:	SB	Elevation:	Not Reported
Gissourcec:	hud		
Comments:	Not Reported		
Leasename:	WTU	Wellnumber:	928
Epawell:	N	Hydraulica:	N
Confidenti:	N	Spuddate:	Not Reported
Welldeptha:	0		
Redrillfoo:	0		
Abandonedd:	Not Reported	Completion:	Not Reported
Directiona:	Unknown	Gissymbol:	POG
Site id:	CAOG11000201908		

AA201 SW

1/4 - 1/2 Mile

OIL_GAS

CAOG11000201907

District nun:	1	Api number:	03701889
Blm well:	N	Redrill can:	Not Reported
Dryhole:	N	Well status:	P
Operator name:	ExxonMobil Corporation		
County name:	Los Angeles	Fieldname:	Old Wilmington (ABD)
Area name:	Fault Block I Onshore	Section:	32
Township:	04S	Range:	13W
Base meridian:	SB	Elevation:	Not Reported
Gissourcec:	hud		
Comments:	Not Reported		
Leasename:	WTU	Wellnumber:	928
Epawell:	N	Hydraulica:	N
Confidenti:	N	Spuddate:	Not Reported
Welldeptha:	0		
Redrillfoo:	0		
Abandonedd:	Not Reported	Completion:	Not Reported
Directiona:	Unknown	Gissymbol:	POG
Site id:	CAOG11000201907		

GEOCHECK® - PHYSICAL SETTING SOURCE MAP FINDINGS

Map ID
Direction
Distance

Database EDR ID Number

AA202

SW

1/4 - 1/2 Mile

OIL_GAS

CAOG11000201906

District nun:	1	Api number:	03701889
Blm well:	N	Redrill can:	Not Reported
Dryhole:	N	Well status:	P
Operator name:	ExxonMobil Corporation		
County name:	Los Angeles	Fieldname:	Old Wilmington (ABD)
Area name:	Fault Block I Onshore	Section:	32
Township:	04S	Range:	13W
Base meridian:	SB	Elevation:	Not Reported
Gissourcec:	hud		
Comments:	Not Reported		
Leasename:	WTU	Wellnumber:	928
Epawell:	N	Hydraulica:	N
Confidenti:	N	Spuddate:	Not Reported
Welldeptha:	0		
Redrillfoo:	0		
Abandonedd:	Not Reported	Completion:	Not Reported
Directiona:	Unknown	Gissymbol:	POG
Site id:	CAOG11000201906		

AC205

East

1/4 - 1/2 Mile

OIL_GAS

CAOG11000193025

District nun:	1	Api number:	03720122
Blm well:	N	Redrill can:	Not Reported
Dryhole:	N	Well status:	P
Operator name:	Warren E & P, Inc.		
County name:	Los Angeles	Fieldname:	Wilmington
Area name:	Fault Block II	Section:	28
Township:	04S	Range:	13W
Base meridian:	SB	Elevation:	39.044
Gissourcec:	gps		
Comments:	84910068.ssf		
Leasename:	NWU	Wellnumber:	56-1
Epawell:	N	Hydraulica:	N
Confidenti:	N	Spuddate:	Not Reported
Welldeptha:	0		
Redrillfoo:	0		
Abandonedd:	Not Reported	Completion:	Not Reported
Directiona:	Directionally drilled	Gissymbol:	PWF
Site id:	CAOG11000193025		

AA208

SW

1/4 - 1/2 Mile

OIL_GAS

CAOG11000201407

GEOCHECK® - PHYSICAL SETTING SOURCE MAP FINDINGS

District nun:	1	Api number:	03701592
Blm well:	N	Redrill can:	Not Reported
Dryhole:	N	Well status:	P
Operator name:	ExxonMobil Corporation		
County name:	Los Angeles	Fieldname:	Old Wilmington (ABD)
Area name:	Fault Block I Onshore	Section:	32
Township:	04S	Range:	13W
Base meridian:	SB	Elevation:	Not Reported
Gissourcec:	hud		
Comments:	Not Reported		
Leasename:	WTU	Wellnumber:	925
Epawell:	N	Hydraulica:	N
Confidenti:	N	Spuddate:	Not Reported
Welldeptha:	0		
Redrillfoo:	0		
Abandonedd:	Not Reported	Completion:	Not Reported
Directiona:	Directionally drilled	Gissymbol:	POG
Site id:	CAOG11000201407		

AA209

SW

1/4 - 1/2 Mile

OIL_GAS

CAOG11000201406

District nun:	1	Api number:	03701592
Blm well:	N	Redrill can:	Not Reported
Dryhole:	N	Well status:	P
Operator name:	ExxonMobil Corporation		
County name:	Los Angeles	Fieldname:	Old Wilmington (ABD)
Area name:	Fault Block I Onshore	Section:	32
Township:	04S	Range:	13W
Base meridian:	SB	Elevation:	Not Reported
Gissourcec:	hud		
Comments:	Not Reported		
Leasename:	WTU	Wellnumber:	925
Epawell:	N	Hydraulica:	N
Confidenti:	N	Spuddate:	Not Reported
Welldeptha:	0		
Redrillfoo:	0		
Abandonedd:	Not Reported	Completion:	Not Reported
Directiona:	Directionally drilled	Gissymbol:	POG
Site id:	CAOG11000201406		

AA207

SW

1/4 - 1/2 Mile

OIL_GAS

CAOG11000201404

District nun:	1	Api number:	03701592
Blm well:	N	Redrill can:	Not Reported
Dryhole:	N	Well status:	P
Operator name:	ExxonMobil Corporation		
County name:	Los Angeles	Fieldname:	Old Wilmington (ABD)
Area name:	Fault Block I Onshore	Section:	32
Township:	04S	Range:	13W
Base meridian:	SB	Elevation:	Not Reported
Gissourcec:	hud		

GEOCHECK® - PHYSICAL SETTING SOURCE MAP FINDINGS

Comments:	Not Reported	Wellnumber:	925
Leasename:	WTU	Hydraulica:	N
Epawell:	N	Spuddate:	Not Reported
Confidenti:	N		
Welldeptha:	0		
Redrillfoo:	0		
Abandonedd:	Not Reported	Completion:	Not Reported
Directiona:	Directionally drilled	Gissymbol:	POG
Site id:	CAOG11000201404		

AA206 SW

1/4 - 1/2 Mile

OIL_GAS

CAOG11000201405

District nun:	1	Api number:	03701592
Blm well:	N	Redrill can:	Not Reported
Dryhole:	N	Well status:	P
Operator name:	ExxonMobil Corporation		
County name:	Los Angeles	Fieldname:	Old Wilmington (ABD)
Area name:	Fault Block I Onshore	Section:	32
Township:	04S	Range:	13W
Base meridian:	SB	Elevation:	Not Reported
Gissourcec:	hud		
Comments:	Not Reported		
Leasename:	WTU	Wellnumber:	925
Epawell:	N	Hydraulica:	N
Confidenti:	N	Spuddate:	Not Reported
Welldeptha:	0		
Redrillfoo:	0		
Abandonedd:	Not Reported	Completion:	Not Reported
Directiona:	Directionally drilled	Gissymbol:	POG
Site id:	CAOG11000201405		

AC210

East

1/4 - 1/2 Mile

OIL_GAS

CAOG11000188926

District nun:	1	Api number:	03701701
Blm well:	N	Redrill can:	Not Reported
Dryhole:	N	Well status:	A
Operator name:	Warren E & P, Inc.		
County name:	Los Angeles	Fieldname:	Wilmington
Area name:	Fault Block II	Section:	28
Township:	04S	Range:	13W
Base meridian:	SB	Elevation:	37.597
Gissourcec:	gps		
Comments:	84910068.ssf		
Leasename:	NWU	Wellnumber:	54-1
Epawell:	N	Hydraulica:	N
Confidenti:	N	Spuddate:	Not Reported
Welldeptha:	0		
Redrillfoo:	0		
Abandonedd:	Not Reported	Completion:	Not Reported
Directiona:	Not Directionally drilled	Gissymbol:	AWF
Site id:	CAOG11000188926		

GEOCHECK® - PHYSICAL SETTING SOURCE MAP FINDINGS

Map ID
Direction
Distance

Database EDR ID Number

AB211
WSW
1/4 - 1/2 Mile

OIL_GAS CAOG11000202207

District nun:	1	Api number:	03702055
Blm well:	N	Redrill can:	Not Reported
Dryhole:	N	Well status:	P
Operator name:	ExxonMobil Corporation		
County name:	Los Angeles	Fieldname:	Old Wilmington (ABD)
Area name:	Fault Block I Onshore	Section:	29
Township:	04S	Range:	13W
Base meridian:	SB	Elevation:	Not Reported
Gissourcec:	hud		
Comments:	Not Reported		
Leasename:	WTU	Wellnumber:	955
Epawell:	N	Hydraulica:	N
Confidenti:	N	Spuddate:	Not Reported
Welldeptha:	0		
Redrillfoo:	0		
Abandonedd:	Not Reported	Completion:	Not Reported
Directiona:	Unknown	Gissymbol:	POG
Site id:	CAOG11000202207		

AB212
WSW
1/4 - 1/2 Mile

OIL_GAS CAOG11000202208

District nun:	1	Api number:	03702055
Blm well:	N	Redrill can:	Not Reported
Dryhole:	N	Well status:	P
Operator name:	ExxonMobil Corporation		
County name:	Los Angeles	Fieldname:	Old Wilmington (ABD)
Area name:	Fault Block I Onshore	Section:	29
Township:	04S	Range:	13W
Base meridian:	SB	Elevation:	Not Reported
Gissourcec:	hud		
Comments:	Not Reported		
Leasename:	WTU	Wellnumber:	955
Epawell:	N	Hydraulica:	N
Confidenti:	N	Spuddate:	Not Reported
Welldeptha:	0		
Redrillfoo:	0		
Abandonedd:	Not Reported	Completion:	Not Reported
Directiona:	Unknown	Gissymbol:	POG
Site id:	CAOG11000202208		

AB213
WSW
1/4 - 1/2 Mile

OIL_GAS CAOG11000202209

GEOCHECK® - PHYSICAL SETTING SOURCE MAP FINDINGS

District nun:	1	Api number:	03702055
Blm well:	N	Redrill can:	Not Reported
Dryhole:	N	Well status:	P
Operator name:	ExxonMobil Corporation		
County name:	Los Angeles	Fieldname:	Old Wilmington (ABD)
Area name:	Fault Block I Onshore	Section:	29
Township:	04S	Range:	13W
Base meridian:	SB	Elevation:	Not Reported
Gissourcec:	hud		
Comments:	Not Reported		
Leasename:	WTU	Wellnumber:	955
Epawell:	N	Hydraulica:	N
Confidenti:	N	Spuddate:	Not Reported
Welldeptha:	0		
Redrillfoo:	0		
Abandonedd:	Not Reported	Completion:	Not Reported
Directiona:	Unknown	Gissymbol:	POG
Site id:	CAOG11000202209		

AC214

East

1/4 - 1/2 Mile

OIL_GAS

CAOG11000188928

District nun:	1	Api number:	03701703
Blm well:	N	Redrill can:	Not Reported
Dryhole:	N	Well status:	A
Operator name:	Warren E & P, Inc.		
County name:	Los Angeles	Fieldname:	Wilmington
Area name:	Fault Block II	Section:	28
Township:	04S	Range:	13W
Base meridian:	SB	Elevation:	39.387
Gissourcec:	gps		
Comments:	84910068.ssf		
Leasename:	NWU	Wellnumber:	54-3
Epawell:	N	Hydraulica:	N
Confidenti:	N	Spuddate:	Not Reported
Welldeptha:	0		
Redrillfoo:	0		
Abandonedd:	Not Reported	Completion:	Not Reported
Directiona:	Directionally drilled	Gissymbol:	AOG
Site id:	CAOG11000188928		

AC215

East

1/4 - 1/2 Mile

OIL_GAS

CAOG11000188929

District nun:	1	Api number:	03701704
Blm well:	N	Redrill can:	Not Reported
Dryhole:	N	Well status:	A
Operator name:	Warren E & P, Inc.		
County name:	Los Angeles	Fieldname:	Wilmington
Area name:	Fault Block II	Section:	28
Township:	04S	Range:	13W
Base meridian:	SB	Elevation:	40.533
Gissourcec:	gps		

GEOCHECK® - PHYSICAL SETTING SOURCE MAP FINDINGS

Comments:	84910068.ssf	Wellnumber:	55-6
Leasename:	NWU	Hydraulica:	N
Epawell:	N	Spuddate:	Not Reported
Confidenti:	N		
Welldeptha:	0		
Redrillfoo:	0		
Abandonedd:	Not Reported	Completion:	Not Reported
Directiona:	Directionally drilled	Gissymbol:	AOG
Site id:	CAOG11000188929		

U216

ENE

1/4 - 1/2 Mile

OIL_GAS

CAOG11000201170

District nun:	1	Api number:	03701411
Blm well:	N	Redrill can:	Not Reported
Dryhole:	N	Well status:	P
Operator name:	Security Pacific National Bank		
County name:	Los Angeles	Fieldname:	Wilmington
Area name:	Fault Block II	Section:	28
Township:	04S	Range:	13W
Base meridian:	SB	Elevation:	Not Reported
Gissourcec:	hud		
Comments:	Not Reported		
Leasename:	Banning	Wellnumber:	3
Epawell:	N	Hydraulica:	N
Confidenti:	N	Spuddate:	Not Reported
Welldeptha:	0		
Redrillfoo:	0		
Abandonedd:	Not Reported	Completion:	Not Reported
Directiona:	Unknown	Gissymbol:	POG
Site id:	CAOG11000201170		

AC217

East

1/4 - 1/2 Mile

OIL_GAS

CAOG11000193471

District nun:	1	Api number:	03721624
Blm well:	N	Redrill can:	Not Reported
Dryhole:	N	Well status:	A
Operator name:	Warren E & P, Inc.		
County name:	Los Angeles	Fieldname:	Wilmington
Area name:	Fault Block II	Section:	28
Township:	04S	Range:	13W
Base meridian:	SB	Elevation:	41.593
Gissourcec:	gps		
Comments:	84910068.ssf		
Leasename:	NWU	Wellnumber:	55-1
Epawell:	N	Hydraulica:	N
Confidenti:	N	Spuddate:	Not Reported
Welldeptha:	0		
Redrillfoo:	0		
Abandonedd:	Not Reported	Completion:	Not Reported
Directiona:	Directionally drilled	Gissymbol:	AOG
Site id:	CAOG11000193471		

GEOCHECK® - PHYSICAL SETTING SOURCE MAP FINDINGS

Map ID
Direction
Distance

Database EDR ID Number

AC218

East

1/4 - 1/2 Mile

OIL_GAS

CAOG11000193473

District nun:	1	Api number:	03721626
Blm well:	N	Redrill can:	Not Reported
Dryhole:	N	Well status:	A
Operator name:	Warren E & P, Inc.		
County name:	Los Angeles	Fieldname:	Wilmington
Area name:	Fault Block II	Section:	28
Township:	04S	Range:	13W
Base meridian:	SB	Elevation:	40.443
Gissourcec:	gps		
Comments:	84910068.ssf		
Leasename:	NWU	Wellnumber:	55-2
Epawell:	N	Hydraulica:	N
Confidenti:	N	Spuddate:	Not Reported
Welldeptha:	0		
Redrillfoo:	0		
Abandonedd:	Not Reported	Completion:	Not Reported
Directiona:	Directionally drilled	Gissymbol:	AOG
Site id:	CAOG11000193473		

AC219

East

1/4 - 1/2 Mile

OIL_GAS

CAOG11000188927

District nun:	1	Api number:	03701702
Blm well:	N	Redrill can:	Not Reported
Dryhole:	N	Well status:	A
Operator name:	Warren E & P, Inc.		
County name:	Los Angeles	Fieldname:	Wilmington
Area name:	Fault Block II	Section:	28
Township:	04S	Range:	13W
Base meridian:	SB	Elevation:	39.656
Gissourcec:	gps		
Comments:	84910068.ssf		
Leasename:	NWU	Wellnumber:	54-2
Epawell:	N	Hydraulica:	N
Confidenti:	N	Spuddate:	Not Reported
Welldeptha:	0		
Redrillfoo:	0		
Abandonedd:	Not Reported	Completion:	Not Reported
Directiona:	Directionally drilled	Gissymbol:	AOG
Site id:	CAOG11000188927		

220

NNE

1/4 - 1/2 Mile

OIL_GAS

CAOG11000188851

GEOCHECK® - PHYSICAL SETTING SOURCE MAP FINDINGS

District nun:	1	Api number:	03701403
Blm well:	N	Redrill can:	Not Reported
Dryhole:	N	Well status:	A
Operator name:	Axis Petroleum Co.		
County name:	Los Angeles	Fieldname:	Wilmington
Area name:	Fault Block II	Section:	28
Township:	04S	Range:	13W
Base meridian:	SB	Elevation:	51.856
Gissourcec:	gps		
Comments:	84910078.ssf		
Leasename:	Not Reported	Wellnumber:	G-2
Epawell:	N	Hydraulica:	N
Confidenti:	N	Spuddate:	Not Reported
Welldeptha:	0		
Redrillfoo:	0		
Abandonedd:	Not Reported	Completion:	Not Reported
Directiona:	Unknown	Gissymbol:	AOG
Site id:	CAOG11000188851		

AB221

WSW

1/4 - 1/2 Mile

OIL_GAS

CAOG11000202206

District nun:	1	Api number:	03702054
Blm well:	N	Redrill can:	Not Reported
Dryhole:	N	Well status:	P
Operator name:	ExxonMobil Corporation		
County name:	Los Angeles	Fieldname:	Old Wilmington (ABD)
Area name:	Any Block	Section:	29
Township:	04S	Range:	13W
Base meridian:	SB	Elevation:	Not Reported
Gissourcec:	hud		
Comments:	Not Reported		
Leasename:	WTU	Wellnumber:	956
Epawell:	N	Hydraulica:	N
Confidenti:	N	Spuddate:	Not Reported
Welldeptha:	0		
Redrillfoo:	0		
Abandonedd:	Not Reported	Completion:	Not Reported
Directiona:	Unknown	Gissymbol:	POG
Site id:	CAOG11000202206		

AD222

South

1/4 - 1/2 Mile

OIL_GAS

CAOG11000189245

District nun:	1	Api number:	03703693
Blm well:	N	Redrill can:	Not Reported
Dryhole:	N	Well status:	P
Operator name:	Warren E & P, Inc.		
County name:	Los Angeles	Fieldname:	Wilmington
Area name:	Fault Block I	Section:	33
Township:	04S	Range:	13W
Base meridian:	SB	Elevation:	30.942
Gissourcec:	gps		

GEOCHECK® - PHYSICAL SETTING SOURCE MAP FINDINGS

Comments:	84910198.ssf	Wellnumber:	1647
Leasename:	WTU	Hydraulica:	N
Epawell:	N	Spuddate:	Not Reported
Confidenti:	N		
Welldeptha:	0		
Redrillfoo:	0		
Abandonedd:	Not Reported	Completion:	Not Reported
Directiona:	Unknown	Gissymbol:	PWF
Site id:	CAOG11000189245		

Y225

SSW

1/4 - 1/2 Mile

OIL_GAS

CAOG11000201535

District nun:	1	Api number:	03701667
Blm well:	N	Redrill can:	Not Reported
Dryhole:	N	Well status:	P
Operator name:	ExxonMobil Corporation		
County name:	Los Angeles	Fieldname:	Old Wilmington (ABD)
Area name:	Fault Block I Onshore	Section:	32
Township:	04S	Range:	13W
Base meridian:	SB	Elevation:	Not Reported
Gissourcec:	hud		
Comments:	Not Reported		
Leasename:	WTU	Wellnumber:	880
Epawell:	N	Hydraulica:	N
Confidenti:	N	Spuddate:	Not Reported
Welldeptha:	0		
Redrillfoo:	0		
Abandonedd:	Not Reported	Completion:	Not Reported
Directiona:	Unknown	Gissymbol:	POG
Site id:	CAOG11000201535		

Y224

SSW

1/4 - 1/2 Mile

OIL_GAS

CAOG11000201532

District nun:	1	Api number:	03701667
Blm well:	N	Redrill can:	Not Reported
Dryhole:	N	Well status:	P
Operator name:	ExxonMobil Corporation		
County name:	Los Angeles	Fieldname:	Old Wilmington (ABD)
Area name:	Fault Block I Onshore	Section:	32
Township:	04S	Range:	13W
Base meridian:	SB	Elevation:	Not Reported
Gissourcec:	hud		
Comments:	Not Reported		
Leasename:	WTU	Wellnumber:	880
Epawell:	N	Hydraulica:	N
Confidenti:	N	Spuddate:	Not Reported
Welldeptha:	0		
Redrillfoo:	0		
Abandonedd:	Not Reported	Completion:	Not Reported
Directiona:	Unknown	Gissymbol:	POG
Site id:	CAOG11000201532		

GEOCHECK® - PHYSICAL SETTING SOURCE MAP FINDINGS

Map ID
Direction
Distance

Database EDR ID Number

Y223

SSW

1/4 - 1/2 Mile

OIL_GAS

CAOG11000201533

District nun:	1	Api number:	03701667
Blm well:	N	Redrill can:	Not Reported
Dryhole:	N	Well status:	P
Operator name:	ExxonMobil Corporation		
County name:	Los Angeles	Fieldname:	Old Wilmington (ABD)
Area name:	Fault Block I Onshore	Section:	32
Township:	04S	Range:	13W
Base meridian:	SB	Elevation:	Not Reported
Gissourcec:	hud		
Comments:	Not Reported		
Leasename:	WTU	Wellnumber:	880
Epawell:	N	Hydraulica:	N
Confidenti:	N	Spuddate:	Not Reported
Welldeptha:	0		
Redrillfoo:	0		
Abandonedd:	Not Reported	Completion:	Not Reported
Directiona:	Unknown	Gissymbol:	POG
Site id:	CAOG11000201533		

Y226

SSW

1/4 - 1/2 Mile

OIL_GAS

CAOG11000201534

District nun:	1	Api number:	03701667
Blm well:	N	Redrill can:	Not Reported
Dryhole:	N	Well status:	P
Operator name:	ExxonMobil Corporation		
County name:	Los Angeles	Fieldname:	Old Wilmington (ABD)
Area name:	Fault Block I Onshore	Section:	32
Township:	04S	Range:	13W
Base meridian:	SB	Elevation:	Not Reported
Gissourcec:	hud		
Comments:	Not Reported		
Leasename:	WTU	Wellnumber:	880
Epawell:	N	Hydraulica:	N
Confidenti:	N	Spuddate:	Not Reported
Welldeptha:	0		
Redrillfoo:	0		
Abandonedd:	Not Reported	Completion:	Not Reported
Directiona:	Unknown	Gissymbol:	POG
Site id:	CAOG11000201534		

AA230

SW

1/4 - 1/2 Mile

OIL_GAS

CAOG11000201410

GEOCHECK® - PHYSICAL SETTING SOURCE MAP FINDINGS

District nun:	1	Api number:	03701593
Blm well:	N	Redrill can:	Not Reported
Dryhole:	N	Well status:	P
Operator name:	ExxonMobil Corporation		
County name:	Los Angeles	Fieldname:	Old Wilmington (ABD)
Area name:	Fault Block I Onshore	Section:	32
Township:	04S	Range:	13W
Base meridian:	SB	Elevation:	Not Reported
Gissourcec:	hud		
Comments:	Not Reported		
Leasename:	WTU	Wellnumber:	926
Epawell:	N	Hydraulica:	N
Confidenti:	N	Spuddate:	Not Reported
Welldeptha:	0		
Redrillfoo:	0		
Abandonedd:	Not Reported	Completion:	Not Reported
Directiona:	Unknown	Gissymbol:	POG
Site id:	CAOG11000201410		

AA229

SW

1/4 - 1/2 Mile

OIL_GAS

CAOG11000201411

District nun:	1	Api number:	03701593
Blm well:	N	Redrill can:	Not Reported
Dryhole:	N	Well status:	P
Operator name:	ExxonMobil Corporation		
County name:	Los Angeles	Fieldname:	Old Wilmington (ABD)
Area name:	Fault Block I Onshore	Section:	32
Township:	04S	Range:	13W
Base meridian:	SB	Elevation:	Not Reported
Gissourcec:	hud		
Comments:	Not Reported		
Leasename:	WTU	Wellnumber:	926
Epawell:	N	Hydraulica:	N
Confidenti:	N	Spuddate:	Not Reported
Welldeptha:	0		
Redrillfoo:	0		
Abandonedd:	Not Reported	Completion:	Not Reported
Directiona:	Unknown	Gissymbol:	POG
Site id:	CAOG11000201411		

AA227

SW

1/4 - 1/2 Mile

OIL_GAS

CAOG11000201409

District nun:	1	Api number:	03701593
Blm well:	N	Redrill can:	Not Reported
Dryhole:	N	Well status:	P
Operator name:	ExxonMobil Corporation		
County name:	Los Angeles	Fieldname:	Old Wilmington (ABD)
Area name:	Fault Block I Onshore	Section:	32
Township:	04S	Range:	13W
Base meridian:	SB	Elevation:	Not Reported
Gissourcec:	hud		

GEOCHECK® - PHYSICAL SETTING SOURCE MAP FINDINGS

Comments:	Not Reported	Wellnumber:	926
Leasename:	WTU	Hydraulica:	N
Epawell:	N	Spuddate:	Not Reported
Confidenti:	N		
Welldeptha:	0		
Redrillfoo:	0		
Abandonedd:	Not Reported	Completion:	Not Reported
Directiona:	Unknown	Gissymbol:	POG
Site id:	CAOG11000201409		

AA228

SW

1/4 - 1/2 Mile

OIL_GAS

CAOG11000201408

District nun:	1	Api number:	03701593
Blm well:	N	Redrill can:	Not Reported
Dryhole:	N	Well status:	P
Operator name:	ExxonMobil Corporation		
County name:	Los Angeles	Fieldname:	Old Wilmington (ABD)
Area name:	Fault Block I Onshore	Section:	32
Township:	04S	Range:	13W
Base meridian:	SB	Elevation:	Not Reported
Gissourcec:	hud		
Comments:	Not Reported		
Leasename:	WTU	Wellnumber:	926
Epawell:	N	Hydraulica:	N
Confidenti:	N	Spuddate:	Not Reported
Welldeptha:	0		
Redrillfoo:	0		
Abandonedd:	Not Reported	Completion:	Not Reported
Directiona:	Unknown	Gissymbol:	POG
Site id:	CAOG11000201408		

Y231

SSW

1/2 - 1 Mile

OIL_GAS

CAOG11000201799

District nun:	1	Api number:	03701825
Blm well:	N	Redrill can:	Not Reported
Dryhole:	N	Well status:	P
Operator name:	ExxonMobil Corporation		
County name:	Los Angeles	Fieldname:	Old Wilmington (ABD)
Area name:	Any Block	Section:	32
Township:	04S	Range:	13W
Base meridian:	SB	Elevation:	Not Reported
Gissourcec:	hud		
Comments:	Not Reported		
Leasename:	WTU	Wellnumber:	888
Epawell:	N	Hydraulica:	N
Confidenti:	N	Spuddate:	Not Reported
Welldeptha:	0		
Redrillfoo:	0		
Abandonedd:	Not Reported	Completion:	Not Reported
Directiona:	Unknown	Gissymbol:	POG
Site id:	CAOG11000201799		

GEOCHECK® - PHYSICAL SETTING SOURCE MAP FINDINGS

Map ID
Direction
Distance

Database EDR ID Number

AE234

SSW

1/2 - 1 Mile

OIL_GAS

CAOG11000201932

District nun:	1	Api number:	03701902
Blm well:	N	Redrill can:	Not Reported
Dryhole:	N	Well status:	P
Operator name:	ExxonMobil Corporation		
County name:	Los Angeles	Fieldname:	Old Wilmington (ABD)
Area name:	Fault Block I Onshore	Section:	32
Township:	04S	Range:	13W
Base meridian:	SB	Elevation:	Not Reported
Gissourcec:	hud		
Comments:	Not Reported		
Leasename:	WTU	Wellnumber:	877
Epawell:	N	Hydraulica:	N
Confidenti:	N	Spuddate:	Not Reported
Welldeptha:	0		
Redrillfoo:	0		
Abandonedd:	Not Reported	Completion:	Not Reported
Directiona:	Unknown	Gissymbol:	POG
Site id:	CAOG11000201932		

AE235

SSW

1/2 - 1 Mile

OIL_GAS

CAOG11000201931

District nun:	1	Api number:	03701902
Blm well:	N	Redrill can:	Not Reported
Dryhole:	N	Well status:	P
Operator name:	ExxonMobil Corporation		
County name:	Los Angeles	Fieldname:	Old Wilmington (ABD)
Area name:	Fault Block I Onshore	Section:	32
Township:	04S	Range:	13W
Base meridian:	SB	Elevation:	Not Reported
Gissourcec:	hud		
Comments:	Not Reported		
Leasename:	WTU	Wellnumber:	877
Epawell:	N	Hydraulica:	N
Confidenti:	N	Spuddate:	Not Reported
Welldeptha:	0		
Redrillfoo:	0		
Abandonedd:	Not Reported	Completion:	Not Reported
Directiona:	Unknown	Gissymbol:	POG
Site id:	CAOG11000201931		

AE232

SSW

1/2 - 1 Mile

OIL_GAS

CAOG11000201930

GEOCHECK® - PHYSICAL SETTING SOURCE MAP FINDINGS

District nun:	1	Api number:	03701902
Blm well:	N	Redrill can:	Not Reported
Dryhole:	N	Well status:	P
Operator name:	ExxonMobil Corporation		
County name:	Los Angeles	Fieldname:	Old Wilmington (ABD)
Area name:	Fault Block I Onshore	Section:	32
Township:	04S	Range:	13W
Base meridian:	SB	Elevation:	Not Reported
Gissourcec:	hud		
Comments:	Not Reported		
Leasename:	WTU	Wellnumber:	877
Epawell:	N	Hydraulica:	N
Confidenti:	N	Spuddate:	Not Reported
Welldeptha:	0		
Redrillfoo:	0		
Abandonedd:	Not Reported	Completion:	Not Reported
Directiona:	Unknown	Gissymbol:	POG
Site id:	CAOG11000201930		

AE233

SSW

1/2 - 1 Mile

OIL_GAS

CAOG11000201929

District nun:	1	Api number:	03701902
Blm well:	N	Redrill can:	Not Reported
Dryhole:	N	Well status:	P
Operator name:	ExxonMobil Corporation		
County name:	Los Angeles	Fieldname:	Old Wilmington (ABD)
Area name:	Fault Block I Onshore	Section:	32
Township:	04S	Range:	13W
Base meridian:	SB	Elevation:	Not Reported
Gissourcec:	hud		
Comments:	Not Reported		
Leasename:	WTU	Wellnumber:	877
Epawell:	N	Hydraulica:	N
Confidenti:	N	Spuddate:	Not Reported
Welldeptha:	0		
Redrillfoo:	0		
Abandonedd:	Not Reported	Completion:	Not Reported
Directiona:	Unknown	Gissymbol:	POG
Site id:	CAOG11000201929		

W237

SSE

1/2 - 1 Mile

OIL_GAS

CAOG11000202039

District nun:	1	Api number:	03701955
Blm well:	N	Redrill can:	Not Reported
Dryhole:	N	Well status:	P
Operator name:	ExxonMobil Corporation		
County name:	Los Angeles	Fieldname:	Wilmington
Area name:	Fault Block I	Section:	33
Township:	04S	Range:	13W
Base meridian:	SB	Elevation:	Not Reported
Gissourcec:	hud		

GEOCHECK® - PHYSICAL SETTING SOURCE MAP FINDINGS

Comments:	Not Reported	Wellnumber:	1653
Leasename:	WTU	Hydraulica:	N
Epawell:	N	Spuddate:	Not Reported
Confidenti:	N		
Welldeptha:	0		
Redrillfoo:	0		
Abandonedd:	Not Reported	Completion:	Not Reported
Directiona:	Unknown	Gissymbol:	PWF
Site id:	CAOG11000202039		

W236

SSE

1/2 - 1 Mile

OIL_GAS

CAOG11000202038

District nun:	1	Api number:	03701955
Blm well:	N	Redrill can:	Not Reported
Dryhole:	N	Well status:	P
Operator name:	ExxonMobil Corporation		
County name:	Los Angeles	Fieldname:	Wilmington
Area name:	Fault Block I	Section:	33
Township:	04S	Range:	13W
Base meridian:	SB	Elevation:	Not Reported
Gissourcec:	hud		
Comments:	Not Reported		
Leasename:	WTU	Wellnumber:	1653
Epawell:	N	Hydraulica:	N
Confidenti:	N	Spuddate:	Not Reported
Welldeptha:	0		
Redrillfoo:	0		
Abandonedd:	Not Reported	Completion:	Not Reported
Directiona:	Unknown	Gissymbol:	PWF
Site id:	CAOG11000202038		

Y238

SSW

1/2 - 1 Mile

OIL_GAS

CAOG11000201320

District nun:	1	Api number:	03701524
Blm well:	N	Redrill can:	Not Reported
Dryhole:	N	Well status:	P
Operator name:	ExxonMobil Corporation		
County name:	Los Angeles	Fieldname:	Old Wilmington (ABD)
Area name:	Any Block	Section:	32
Township:	04S	Range:	13W
Base meridian:	SB	Elevation:	Not Reported
Gissourcec:	hud		
Comments:	Not Reported		
Leasename:	Allied	Wellnumber:	26
Epawell:	N	Hydraulica:	N
Confidenti:	N	Spuddate:	Not Reported
Welldeptha:	0		
Redrillfoo:	0		
Abandonedd:	Not Reported	Completion:	Not Reported
Directiona:	Unknown	Gissymbol:	POG
Site id:	CAOG11000201320		

GEOCHECK® - PHYSICAL SETTING SOURCE MAP FINDINGS

Map ID
Direction
Distance

Database EDR ID Number

AF239
South
1/2 - 1 Mile

OIL_GAS CAOG11000203104

District nun:	1	Api number:	03703838
Blm well:	N	Redrill can:	Not Reported
Dryhole:	N	Well status:	P
Operator name:	ExxonMobil Corporation		
County name:	Los Angeles	Fieldname:	Old Wilmington (ABD)
Area name:	Any Block	Section:	32
Township:	04S	Range:	13W
Base meridian:	SB	Elevation:	Not Reported
Gissourcec:	hud		
Comments:	Not Reported		
Leasename:	WTU	Wellnumber:	891
Epawell:	N	Hydraulica:	N
Confidenti:	N	Spuddate:	Not Reported
Welldeptha:	0		
Redrillfoo:	0		
Abandonedd:	Not Reported	Completion:	Not Reported
Directiona:	Unknown	Gissymbol:	POG
Site id:	CAOG11000203104		

AG240
WSW
1/2 - 1 Mile

OIL_GAS CAOG11000202200

District nun:	1	Api number:	03702052
Blm well:	N	Redrill can:	Not Reported
Dryhole:	N	Well status:	P
Operator name:	ExxonMobil Corporation		
County name:	Los Angeles	Fieldname:	Old Wilmington (ABD)
Area name:	Fault Block I Onshore	Section:	32
Township:	04S	Range:	13W
Base meridian:	SB	Elevation:	Not Reported
Gissourcec:	hud		
Comments:	Not Reported		
Leasename:	WTU	Wellnumber:	957
Epawell:	N	Hydraulica:	N
Confidenti:	N	Spuddate:	Not Reported
Welldeptha:	0		
Redrillfoo:	0		
Abandonedd:	Not Reported	Completion:	Not Reported
Directiona:	Unknown	Gissymbol:	POG
Site id:	CAOG11000202200		

AG242
WSW
1/2 - 1 Mile

OIL_GAS CAOG11000202202

GEOCHECK® - PHYSICAL SETTING SOURCE MAP FINDINGS

District nun:	1	Api number:	03702052
Blm well:	N	Redrill can:	Not Reported
Dryhole:	N	Well status:	P
Operator name:	ExxonMobil Corporation		
County name:	Los Angeles	Fieldname:	Old Wilmington (ABD)
Area name:	Fault Block I Onshore	Section:	32
Township:	04S	Range:	13W
Base meridian:	SB	Elevation:	Not Reported
Gissourcec:	hud		
Comments:	Not Reported		
Leasename:	WTU	Wellnumber:	957
Epawell:	N	Hydraulica:	N
Confidenti:	N	Spuddate:	Not Reported
Welldeptha:	0		
Redrillfoo:	0		
Abandonedd:	Not Reported	Completion:	Not Reported
Directiona:	Unknown	Gissymbol:	POG
Site id:	CAOG11000202202		

AG243

WSW

1/2 - 1 Mile

OIL_GAS

CAOG11000202201

District nun:	1	Api number:	03702052
Blm well:	N	Redrill can:	Not Reported
Dryhole:	N	Well status:	P
Operator name:	ExxonMobil Corporation		
County name:	Los Angeles	Fieldname:	Old Wilmington (ABD)
Area name:	Fault Block I Onshore	Section:	32
Township:	04S	Range:	13W
Base meridian:	SB	Elevation:	Not Reported
Gissourcec:	hud		
Comments:	Not Reported		
Leasename:	WTU	Wellnumber:	957
Epawell:	N	Hydraulica:	N
Confidenti:	N	Spuddate:	Not Reported
Welldeptha:	0		
Redrillfoo:	0		
Abandonedd:	Not Reported	Completion:	Not Reported
Directiona:	Unknown	Gissymbol:	POG
Site id:	CAOG11000202201		

AG241

WSW

1/2 - 1 Mile

OIL_GAS

CAOG11000202199

District nun:	1	Api number:	03702052
Blm well:	N	Redrill can:	Not Reported
Dryhole:	N	Well status:	P
Operator name:	ExxonMobil Corporation		
County name:	Los Angeles	Fieldname:	Old Wilmington (ABD)
Area name:	Fault Block I Onshore	Section:	32
Township:	04S	Range:	13W
Base meridian:	SB	Elevation:	Not Reported
Gissourcec:	hud		

GEOCHECK® - PHYSICAL SETTING SOURCE MAP FINDINGS

Comments:	Not Reported	Wellnumber:	957
Leasename:	WTU	Hydraulica:	N
Epawell:	N	Spuddate:	Not Reported
Confidenti:	N		
Welldeptha:	0		
Redrillfoo:	0		
Abandonedd:	Not Reported	Completion:	Not Reported
Directiona:	Unknown	Gissymbol:	POG
Site id:	CAOG11000202199		

AB245

WSW

1/2 - 1 Mile

OIL_GAS

CAOG11000201196

District nun:	1	Api number:	03701425
Blm well:	N	Redrill can:	Not Reported
Dryhole:	N	Well status:	P
Operator name:	ExxonMobil Corporation		
County name:	Los Angeles	Fieldname:	Wilmington
Area name:	Fault Block I	Section:	29
Township:	04S	Range:	13W
Base meridian:	SB	Elevation:	Not Reported
Gissourcec:	hud		
Comments:	Not Reported		
Leasename:	WTU	Wellnumber:	982
Epawell:	N	Hydraulica:	N
Confidenti:	N	Spuddate:	Not Reported
Welldeptha:	0		
Redrillfoo:	0		
Abandonedd:	Not Reported	Completion:	Not Reported
Directiona:	Unknown	Gissymbol:	PWF
Site id:	CAOG11000201196		

AB244

WSW

1/2 - 1 Mile

OIL_GAS

CAOG11000201195

District nun:	1	Api number:	03701425
Blm well:	N	Redrill can:	Not Reported
Dryhole:	N	Well status:	P
Operator name:	ExxonMobil Corporation		
County name:	Los Angeles	Fieldname:	Wilmington
Area name:	Fault Block I	Section:	29
Township:	04S	Range:	13W
Base meridian:	SB	Elevation:	Not Reported
Gissourcec:	hud		
Comments:	Not Reported		
Leasename:	WTU	Wellnumber:	982
Epawell:	N	Hydraulica:	N
Confidenti:	N	Spuddate:	Not Reported
Welldeptha:	0		
Redrillfoo:	0		
Abandonedd:	Not Reported	Completion:	Not Reported
Directiona:	Unknown	Gissymbol:	PWF
Site id:	CAOG11000201195		

GEOCHECK® - PHYSICAL SETTING SOURCE MAP FINDINGS

Map ID
Direction
Distance

Database EDR ID Number

AB246
WSW
1/2 - 1 Mile

OIL_GAS CAOG11000201197

District nun:	1	Api number:	03701425
Blm well:	N	Redrill can:	Not Reported
Dryhole:	N	Well status:	P
Operator name:	ExxonMobil Corporation		
County name:	Los Angeles	Fieldname:	Wilmington
Area name:	Fault Block I	Section:	29
Township:	04S	Range:	13W
Base meridian:	SB	Elevation:	Not Reported
Gissourcec:	hud		
Comments:	Not Reported		
Leasename:	WTU	Wellnumber:	982
Epawell:	N	Hydraulica:	N
Confidenti:	N	Spuddate:	Not Reported
Welldeptha:	0		
Redrillfoo:	0		
Abandonedd:	Not Reported	Completion:	Not Reported
Directiona:	Unknown	Gissymbol:	PWF
Site id:	CAOG11000201197		

AH247
North
1/2 - 1 Mile

OIL_GAS CAOG11000189621

District nun:	1	Api number:	03705055
Blm well:	N	Redrill can:	Not Reported
Dryhole:	N	Well status:	A
Operator name:	Cooper & Brain Inc.		
County name:	Los Angeles	Fieldname:	Wilmington
Area name:	Fault Block II	Section:	29
Township:	04S	Range:	13W
Base meridian:	SB	Elevation:	44.664
Gissourcec:	gps		
Comments:	84910078.ssf		
Leasename:	Watson A	Wellnumber:	3
Epawell:	N	Hydraulica:	N
Confidenti:	N	Spuddate:	Not Reported
Welldeptha:	0		
Redrillfoo:	0		
Abandonedd:	Not Reported	Completion:	Not Reported
Directiona:	Unknown	Gissymbol:	AOG
Site id:	CAOG11000189621		

Z248
West
1/2 - 1 Mile

OIL_GAS CAOG11000201804

GEOCHECK® - PHYSICAL SETTING SOURCE MAP FINDINGS

District nun:	1	Api number:	03701829
Blm well:	N	Redrill can:	Not Reported
Dryhole:	N	Well status:	P
Operator name:	ExxonMobil Corporation		
County name:	Los Angeles	Fieldname:	Old Wilmington (ABD)
Area name:	Fault Block I Onshore	Section:	29
Township:	04S	Range:	13W
Base meridian:	SB	Elevation:	Not Reported
Gissourcec:	hud		
Comments:	Not Reported		
Leasename:	WTU	Wellnumber:	1009
Epawell:	N	Hydraulica:	N
Confidenti:	N	Spuddate:	Not Reported
Welldeptha:	0		
Redrillfoo:	0		
Abandonedd:	Not Reported	Completion:	Not Reported
Directiona:	Unknown	Gissymbol:	POG
Site id:	CAOG11000201804		

Z249 West 1/2 - 1 Mile

OIL_GAS CAOG11000201805

District nun:	1	Api number:	03701829
Blm well:	N	Redrill can:	Not Reported
Dryhole:	N	Well status:	P
Operator name:	ExxonMobil Corporation		
County name:	Los Angeles	Fieldname:	Old Wilmington (ABD)
Area name:	Fault Block I Onshore	Section:	29
Township:	04S	Range:	13W
Base meridian:	SB	Elevation:	Not Reported
Gissourcec:	hud		
Comments:	Not Reported		
Leasename:	WTU	Wellnumber:	1009
Epawell:	N	Hydraulica:	N
Confidenti:	N	Spuddate:	Not Reported
Welldeptha:	0		
Redrillfoo:	0		
Abandonedd:	Not Reported	Completion:	Not Reported
Directiona:	Unknown	Gissymbol:	POG
Site id:	CAOG11000201805		

Z250 West 1/2 - 1 Mile

OIL_GAS CAOG11000201806

District nun:	1	Api number:	03701829
Blm well:	N	Redrill can:	Not Reported
Dryhole:	N	Well status:	P
Operator name:	ExxonMobil Corporation		
County name:	Los Angeles	Fieldname:	Old Wilmington (ABD)
Area name:	Fault Block I Onshore	Section:	29
Township:	04S	Range:	13W
Base meridian:	SB	Elevation:	Not Reported
Gissourcec:	hud		

GEOCHECK® - PHYSICAL SETTING SOURCE MAP FINDINGS

Comments:	Not Reported	Wellnumber:	1009
Leasename:	WTU	Hydraulica:	N
Epawell:	N	Spuddate:	Not Reported
Confidenti:	N		
Welldeptha:	0		
Redrillfoo:	0		
Abandonedd:	Not Reported	Completion:	Not Reported
Directiona:	Unknown	Gissymbol:	POG
Site id:	CAOG11000201806		

Y251

SSW

1/2 - 1 Mile

OIL_GAS

CAOG11000202345

District nun:	1	Api number:	03703188
Blm well:	N	Redrill can:	Not Reported
Dryhole:	N	Well status:	P
Operator name:	ExxonMobil Corporation		
County name:	Los Angeles	Fieldname:	Wilmington
Area name:	Fault Block I	Section:	32
Township:	04S	Range:	13W
Base meridian:	SB	Elevation:	Not Reported
Gissourcec:	hud		
Comments:	Not Reported		
Leasename:	WTU	Wellnumber:	879
Epawell:	N	Hydraulica:	N
Confidenti:	N	Spuddate:	Not Reported
Welldeptha:	0		
Redrillfoo:	0		
Abandonedd:	Not Reported	Completion:	Not Reported
Directiona:	Unknown	Gissymbol:	POG
Site id:	CAOG11000202345		

AE253

SW

1/2 - 1 Mile

OIL_GAS

CAOG11000201822

District nun:	1	Api number:	03701836
Blm well:	N	Redrill can:	Not Reported
Dryhole:	N	Well status:	P
Operator name:	ExxonMobil Corporation		
County name:	Los Angeles	Fieldname:	Old Wilmington (ABD)
Area name:	Fault Block I Onshore	Section:	32
Township:	04S	Range:	13W
Base meridian:	SB	Elevation:	Not Reported
Gissourcec:	hud		
Comments:	Not Reported		
Leasename:	WTU	Wellnumber:	875
Epawell:	N	Hydraulica:	N
Confidenti:	N	Spuddate:	Not Reported
Welldeptha:	0		
Redrillfoo:	0		
Abandonedd:	Not Reported	Completion:	Not Reported
Directiona:	Unknown	Gissymbol:	POG
Site id:	CAOG11000201822		

GEOCHECK® - PHYSICAL SETTING SOURCE MAP FINDINGS

Map ID
Direction
Distance

Database EDR ID Number

AE254

SW

1/2 - 1 Mile

OIL_GAS

CAOG11000201823

District nun:	1	Api number:	03701836
Blm well:	N	Redrill can:	Not Reported
Dryhole:	N	Well status:	P
Operator name:	ExxonMobil Corporation		
County name:	Los Angeles	Fieldname:	Old Wilmington (ABD)
Area name:	Fault Block I Onshore	Section:	32
Township:	04S	Range:	13W
Base meridian:	SB	Elevation:	Not Reported
Gissourcec:	hud		
Comments:	Not Reported		
Leasename:	WTU	Wellnumber:	875
Epawell:	N	Hydraulica:	N
Confidenti:	N	Spuddate:	Not Reported
Welldeptha:	0		
Redrillfoo:	0		
Abandonedd:	Not Reported	Completion:	Not Reported
Directiona:	Unknown	Gissymbol:	POG
Site id:	CAOG11000201823		

AE252

SW

1/2 - 1 Mile

OIL_GAS

CAOG11000201821

District nun:	1	Api number:	03701836
Blm well:	N	Redrill can:	Not Reported
Dryhole:	N	Well status:	P
Operator name:	ExxonMobil Corporation		
County name:	Los Angeles	Fieldname:	Old Wilmington (ABD)
Area name:	Fault Block I Onshore	Section:	32
Township:	04S	Range:	13W
Base meridian:	SB	Elevation:	Not Reported
Gissourcec:	hud		
Comments:	Not Reported		
Leasename:	WTU	Wellnumber:	875
Epawell:	N	Hydraulica:	N
Confidenti:	N	Spuddate:	Not Reported
Welldeptha:	0		
Redrillfoo:	0		
Abandonedd:	Not Reported	Completion:	Not Reported
Directiona:	Unknown	Gissymbol:	POG
Site id:	CAOG11000201821		

Z256

West

1/2 - 1 Mile

OIL_GAS

CAOG11000201808

GEOCHECK® - PHYSICAL SETTING SOURCE MAP FINDINGS

District nun:	1	Api number:	03701830
Blm well:	N	Redrill can:	Not Reported
Dryhole:	N	Well status:	P
Operator name:	ExxonMobil Corporation		
County name:	Los Angeles	Fieldname:	Old Wilmington (ABD)
Area name:	Fault Block I Onshore	Section:	29
Township:	04S	Range:	13W
Base meridian:	SB	Elevation:	Not Reported
Gissourcec:	hud		
Comments:	Not Reported		
Leasename:	WTU	Wellnumber:	1008
Epawell:	N	Hydraulica:	N
Confidenti:	N	Spuddate:	Not Reported
Welldeptha:	0		
Redrillfoo:	0		
Abandonedd:	Not Reported	Completion:	Not Reported
Directiona:	Unknown	Gissymbol:	POG
Site id:	CAOG11000201808		

Z255

West

1/2 - 1 Mile

OIL_GAS

CAOG11000201807

District nun:	1	Api number:	03701830
Blm well:	N	Redrill can:	Not Reported
Dryhole:	N	Well status:	P
Operator name:	ExxonMobil Corporation		
County name:	Los Angeles	Fieldname:	Old Wilmington (ABD)
Area name:	Fault Block I Onshore	Section:	29
Township:	04S	Range:	13W
Base meridian:	SB	Elevation:	Not Reported
Gissourcec:	hud		
Comments:	Not Reported		
Leasename:	WTU	Wellnumber:	1008
Epawell:	N	Hydraulica:	N
Confidenti:	N	Spuddate:	Not Reported
Welldeptha:	0		
Redrillfoo:	0		
Abandonedd:	Not Reported	Completion:	Not Reported
Directiona:	Unknown	Gissymbol:	POG
Site id:	CAOG11000201807		

Z257

West

1/2 - 1 Mile

OIL_GAS

CAOG11000201809

District nun:	1	Api number:	03701830
Blm well:	N	Redrill can:	Not Reported
Dryhole:	N	Well status:	P
Operator name:	ExxonMobil Corporation		
County name:	Los Angeles	Fieldname:	Old Wilmington (ABD)
Area name:	Fault Block I Onshore	Section:	29
Township:	04S	Range:	13W
Base meridian:	SB	Elevation:	Not Reported
Gissourcec:	hud		

GEOCHECK® - PHYSICAL SETTING SOURCE MAP FINDINGS

Comments:	Not Reported	Wellnumber:	1008
Leasename:	WTU	Hydraulica:	N
Epawell:	N	Spuddate:	Not Reported
Confidenti:	N		
Welldeptha:	0		
Redrillfoo:	0		
Abandonedd:	Not Reported	Completion:	Not Reported
Directiona:	Unknown	Gissymbol:	POG
Site id:	CAOG11000201809		

AB260

WSW

1/2 - 1 Mile

OIL_GAS

CAOG11000201127

District nun:	1	Api number:	03701376
Blm well:	N	Redrill can:	Not Reported
Dryhole:	N	Well status:	P
Operator name:	ExxonMobil Corporation		
County name:	Los Angeles	Fieldname:	Old Wilmington (ABD)
Area name:	Fault Block I Onshore	Section:	29
Township:	04S	Range:	13W
Base meridian:	SB	Elevation:	Not Reported
Gissourcec:	hud		
Comments:	Not Reported		
Leasename:	WTU	Wellnumber:	983
Epawell:	N	Hydraulica:	N
Confidenti:	N	Spuddate:	Not Reported
Welldeptha:	0		
Redrillfoo:	0		
Abandonedd:	Not Reported	Completion:	Not Reported
Directiona:	Directionally drilled	Gissymbol:	PWF
Site id:	CAOG11000201127		

AB259

WSW

1/2 - 1 Mile

OIL_GAS

CAOG11000201126

District nun:	1	Api number:	03701376
Blm well:	N	Redrill can:	Not Reported
Dryhole:	N	Well status:	P
Operator name:	ExxonMobil Corporation		
County name:	Los Angeles	Fieldname:	Old Wilmington (ABD)
Area name:	Fault Block I Onshore	Section:	29
Township:	04S	Range:	13W
Base meridian:	SB	Elevation:	Not Reported
Gissourcec:	hud		
Comments:	Not Reported		
Leasename:	WTU	Wellnumber:	983
Epawell:	N	Hydraulica:	N
Confidenti:	N	Spuddate:	Not Reported
Welldeptha:	0		
Redrillfoo:	0		
Abandonedd:	Not Reported	Completion:	Not Reported
Directiona:	Directionally drilled	Gissymbol:	PWF
Site id:	CAOG11000201126		

GEOCHECK® - PHYSICAL SETTING SOURCE MAP FINDINGS

Map ID
Direction
Distance

Database EDR ID Number

AB258
WSW
1/2 - 1 Mile

OIL_GAS CAOG11000201125

District nun:	1	Api number:	03701376
Blm well:	N	Redrill can:	Not Reported
Dryhole:	N	Well status:	P
Operator name:	ExxonMobil Corporation		
County name:	Los Angeles	Fieldname:	Old Wilmington (ABD)
Area name:	Fault Block I Onshore	Section:	29
Township:	04S	Range:	13W
Base meridian:	SB	Elevation:	Not Reported
Gissourcec:	hud		
Comments:	Not Reported		
Leasename:	WTU	Wellnumber:	983
Epawell:	N	Hydraulica:	N
Confidenti:	N	Spuddate:	Not Reported
Welldeptha:	0		
Redrillfoo:	0		
Abandonedd:	Not Reported	Completion:	Not Reported
Directiona:	Directionally drilled	Gissymbol:	PWF
Site id:	CAOG11000201125		

AH261
North
1/2 - 1 Mile

OIL_GAS CAOG11000204387

District nun:	1	Api number:	03705064
Blm well:	N	Redrill can:	Not Reported
Dryhole:	N	Well status:	P
Operator name:	York-Smullin Oil Co.		
County name:	Los Angeles	Fieldname:	Old Wilmington (ABD)
Area name:	Any Block	Section:	29
Township:	04S	Range:	13W
Base meridian:	SB	Elevation:	Not Reported
Gissourcec:	hud		
Comments:	Not Reported		
Leasename:	Not Reported	Wellnumber:	1
Epawell:	N	Hydraulica:	N
Confidenti:	N	Spuddate:	Not Reported
Welldeptha:	0		
Redrillfoo:	0		
Abandonedd:	Not Reported	Completion:	Not Reported
Directiona:	Unknown	Gissymbol:	PDH
Site id:	CAOG11000204387		

AG264
SW
1/2 - 1 Mile

OIL_GAS CAOG11000202205

GEOCHECK® - PHYSICAL SETTING SOURCE MAP FINDINGS

District nun:	1	Api number:	03702053
Blm well:	N	Redrill can:	Not Reported
Dryhole:	N	Well status:	P
Operator name:	ExxonMobil Corporation		
County name:	Los Angeles	Fieldname:	Old Wilmington (ABD)
Area name:	Fault Block I Onshore	Section:	32
Township:	04S	Range:	13W
Base meridian:	SB	Elevation:	Not Reported
Gissourcec:	hud		
Comments:	Not Reported		
Leasename:	WTU	Wellnumber:	921
Epawell:	N	Hydraulica:	N
Confidenti:	N	Spuddate:	Not Reported
Welldeptha:	0		
Redrillfoo:	0		
Abandonedd:	Not Reported	Completion:	Not Reported
Directiona:	Unknown	Gissymbol:	POG
Site id:	CAOG11000202205		

AG262

SW

1/2 - 1 Mile

OIL_GAS

CAOG11000202203

District nun:	1	Api number:	03702053
Blm well:	N	Redrill can:	Not Reported
Dryhole:	N	Well status:	P
Operator name:	ExxonMobil Corporation		
County name:	Los Angeles	Fieldname:	Old Wilmington (ABD)
Area name:	Fault Block I Onshore	Section:	32
Township:	04S	Range:	13W
Base meridian:	SB	Elevation:	Not Reported
Gissourcec:	hud		
Comments:	Not Reported		
Leasename:	WTU	Wellnumber:	921
Epawell:	N	Hydraulica:	N
Confidenti:	N	Spuddate:	Not Reported
Welldeptha:	0		
Redrillfoo:	0		
Abandonedd:	Not Reported	Completion:	Not Reported
Directiona:	Unknown	Gissymbol:	POG
Site id:	CAOG11000202203		

AG263

SW

1/2 - 1 Mile

OIL_GAS

CAOG11000202204

District nun:	1	Api number:	03702053
Blm well:	N	Redrill can:	Not Reported
Dryhole:	N	Well status:	P
Operator name:	ExxonMobil Corporation		
County name:	Los Angeles	Fieldname:	Old Wilmington (ABD)
Area name:	Fault Block I Onshore	Section:	32
Township:	04S	Range:	13W
Base meridian:	SB	Elevation:	Not Reported
Gissourcec:	hud		

GEOCHECK® - PHYSICAL SETTING SOURCE MAP FINDINGS

Comments:	Not Reported	Wellnumber:	921
Leasename:	WTU	Hydraulica:	N
Epawell:	N	Spuddate:	Not Reported
Confidenti:	N		
Welldeptha:	0		
Redrillfoo:	0		
Abandonedd:	Not Reported	Completion:	Not Reported
Directiona:	Unknown	Gissymbol:	POG
Site id:	CAOG11000202204		

AI265

SW

1/2 - 1 Mile

OIL_GAS

CAOG11000188887

District nun:	1	Api number:	03701509
Blm well:	N	Redrill can:	Not Reported
Dryhole:	N	Well status:	P
Operator name:	Warren E & P, Inc.		
County name:	Los Angeles	Fieldname:	Old Wilmington (ABD)
Area name:	Fault Block I Onshore	Section:	32
Township:	04S	Range:	13W
Base meridian:	SB	Elevation:	49.22
Gissourcec:	gps		
Comments:	84910198.ssf		
Leasename:	WTU	Wellnumber:	923
Epawell:	N	Hydraulica:	N
Confidenti:	N	Spuddate:	Not Reported
Welldeptha:	0		
Redrillfoo:	0		
Abandonedd:	Not Reported	Completion:	Not Reported
Directiona:	Directionally drilled	Gissymbol:	POG
Site id:	CAOG11000188887		

AI266

SW

1/2 - 1 Mile

OIL_GAS

CAOG11000188888

District nun:	1	Api number:	03701509
Blm well:	N	Redrill can:	Not Reported
Dryhole:	N	Well status:	P
Operator name:	Warren E & P, Inc.		
County name:	Los Angeles	Fieldname:	Old Wilmington (ABD)
Area name:	Fault Block I Onshore	Section:	32
Township:	04S	Range:	13W
Base meridian:	SB	Elevation:	49.22
Gissourcec:	gps		
Comments:	84910198.ssf		
Leasename:	WTU	Wellnumber:	923
Epawell:	N	Hydraulica:	N
Confidenti:	N	Spuddate:	Not Reported
Welldeptha:	0		
Redrillfoo:	0		
Abandonedd:	Not Reported	Completion:	Not Reported
Directiona:	Directionally drilled	Gissymbol:	POG
Site id:	CAOG11000188888		

GEOCHECK® - PHYSICAL SETTING SOURCE MAP FINDINGS

Map ID
Direction
Distance

Database EDR ID Number

AI267

SW

1/2 - 1 Mile

OIL_GAS

CAOG11000188889

District nun:	1	Api number:	03701509
Blm well:	N	Redrill can:	Not Reported
Dryhole:	N	Well status:	P
Operator name:	Warren E & P, Inc.		
County name:	Los Angeles	Fieldname:	Old Wilmington (ABD)
Area name:	Fault Block I Onshore	Section:	32
Township:	04S	Range:	13W
Base meridian:	SB	Elevation:	49.22
Gissourcec:	gps		
Comments:	84910198.ssf		
Leasename:	WTU	Wellnumber:	923
Epawell:	N	Hydraulica:	N
Confidenti:	N	Spuddate:	Not Reported
Welldeptha:	0		
Redrillfoo:	0		
Abandonedd:	Not Reported	Completion:	Not Reported
Directiona:	Directionally drilled	Gissymbol:	POG
Site id:	CAOG11000188889		

AH269

North

1/2 - 1 Mile

OIL_GAS

CAOG11000204376

District nun:	1	Api number:	03705054
Blm well:	N	Redrill can:	Not Reported
Dryhole:	N	Well status:	P
Operator name:	Cooper & Brain Inc.		
County name:	Los Angeles	Fieldname:	Wilmington
Area name:	Fault Block II	Section:	29
Township:	04S	Range:	13W
Base meridian:	SB	Elevation:	Not Reported
Gissourcec:	hud		
Comments:	Not Reported		
Leasename:	Watson A	Wellnumber:	2
Epawell:	N	Hydraulica:	N
Confidenti:	N	Spuddate:	Not Reported
Welldeptha:	0		
Redrillfoo:	0		
Abandonedd:	Not Reported	Completion:	Not Reported
Directiona:	Unknown	Gissymbol:	PWD
Site id:	CAOG11000204376		

AH268

North

1/2 - 1 Mile

OIL_GAS

CAOG11000204375

GEOCHECK® - PHYSICAL SETTING SOURCE MAP FINDINGS

District nun:	1	Api number:	03705054
Blm well:	N	Redrill can:	Not Reported
Dryhole:	N	Well status:	P
Operator name:	Cooper & Brain Inc.		
County name:	Los Angeles	Fieldname:	Wilmington
Area name:	Fault Block II	Section:	29
Township:	04S	Range:	13W
Base meridian:	SB	Elevation:	Not Reported
Gissourcec:	hud		
Comments:	Not Reported		
Leasename:	Watson A	Wellnumber:	2
Epawell:	N	Hydraulica:	N
Confidenti:	N	Spuddate:	Not Reported
Welldeptha:	0		
Redrillfoo:	0		
Abandonedd:	Not Reported	Completion:	Not Reported
Directiona:	Unknown	Gissymbol:	PWD
Site id:	CAOG11000204375		

AB270

WSW

1/2 - 1 Mile

OIL_GAS

CAOG11000201129

District nun:	1	Api number:	03701378
Blm well:	N	Redrill can:	Not Reported
Dryhole:	N	Well status:	P
Operator name:	ExxonMobil Corporation		
County name:	Los Angeles	Fieldname:	Old Wilmington (ABD)
Area name:	Fault Block I Onshore	Section:	29
Township:	04S	Range:	13W
Base meridian:	SB	Elevation:	Not Reported
Gissourcec:	hud		
Comments:	Not Reported		
Leasename:	WTU	Wellnumber:	952
Epawell:	N	Hydraulica:	N
Confidenti:	N	Spuddate:	Not Reported
Welldeptha:	0		
Redrillfoo:	0		
Abandonedd:	Not Reported	Completion:	Not Reported
Directiona:	Unknown	Gissymbol:	POG
Site id:	CAOG11000201129		

AB271

WSW

1/2 - 1 Mile

OIL_GAS

CAOG11000201130

District nun:	1	Api number:	03701378
Blm well:	N	Redrill can:	Not Reported
Dryhole:	N	Well status:	P
Operator name:	ExxonMobil Corporation		
County name:	Los Angeles	Fieldname:	Old Wilmington (ABD)
Area name:	Fault Block I Onshore	Section:	29
Township:	04S	Range:	13W
Base meridian:	SB	Elevation:	Not Reported
Gissourcec:	hud		

GEOCHECK® - PHYSICAL SETTING SOURCE MAP FINDINGS

Comments:	Not Reported	Wellnumber:	952
Leasename:	WTU	Hydraulica:	N
Epawell:	N	Spuddate:	Not Reported
Confidenti:	N		
Welldeptha:	0		
Redrillfoo:	0		
Abandonedd:	Not Reported	Completion:	Not Reported
Directiona:	Unknown	Gissymbol:	POG
Site id:	CAOG11000201130		

AB272

WSW

1/2 - 1 Mile

OIL_GAS

CAOG11000201131

District nun:	1	Api number:	03701378
Blm well:	N	Redrill can:	Not Reported
Dryhole:	N	Well status:	P
Operator name:	ExxonMobil Corporation		
County name:	Los Angeles	Fieldname:	Old Wilmington (ABD)
Area name:	Fault Block I Onshore	Section:	29
Township:	04S	Range:	13W
Base meridian:	SB	Elevation:	Not Reported
Gissourcec:	hud		
Comments:	Not Reported		
Leasename:	WTU	Wellnumber:	952
Epawell:	N	Hydraulica:	N
Confidenti:	N	Spuddate:	Not Reported
Welldeptha:	0		
Redrillfoo:	0		
Abandonedd:	Not Reported	Completion:	Not Reported
Directiona:	Unknown	Gissymbol:	POG
Site id:	CAOG11000201131		

AJ274

SSE

1/2 - 1 Mile

OIL_GAS

CAOG11000214689

District nun:	1	Api number:	03721440
Blm well:	N	Redrill can:	Not Reported
Dryhole:	N	Well status:	P
Operator name:	ExxonMobil Corporation		
County name:	Los Angeles	Fieldname:	Wilmington
Area name:	Fault Block I	Section:	33
Township:	04S	Range:	13W
Base meridian:	SB	Elevation:	Not Reported
Gissourcec:	hud		
Comments:	Not Reported		
Leasename:	WTU	Wellnumber:	1824
Epawell:	N	Hydraulica:	N
Confidenti:	N	Spuddate:	Not Reported
Welldeptha:	0		
Redrillfoo:	0		
Abandonedd:	Not Reported	Completion:	Not Reported
Directiona:	Directionally drilled	Gissymbol:	PWF
Site id:	CAOG11000214689		

GEOCHECK® - PHYSICAL SETTING SOURCE MAP FINDINGS

Map ID
Direction
Distance

Database EDR ID Number

AJ273

SSE

1/2 - 1 Mile

OIL_GAS

CAOG11000214688

District nun:	1	Api number:	03721440
Blm well:	N	Redrill can:	Not Reported
Dryhole:	N	Well status:	P
Operator name:	ExxonMobil Corporation		
County name:	Los Angeles	Fieldname:	Wilmington
Area name:	Fault Block I	Section:	33
Township:	04S	Range:	13W
Base meridian:	SB	Elevation:	Not Reported
Gissourcec:	hud		
Comments:	Not Reported		
Leasename:	WTU	Wellnumber:	1824
Epawell:	N	Hydraulica:	N
Confidenti:	N	Spuddate:	Not Reported
Welldeptha:	0		
Redrillfoo:	0		
Abandonedd:	Not Reported	Completion:	Not Reported
Directiona:	Directionally drilled	Gissymbol:	PWF
Site id:	CAOG11000214688		

AJ275

SSE

1/2 - 1 Mile

OIL_GAS

CAOG11000214690

District nun:	1	Api number:	03721440
Blm well:	N	Redrill can:	Not Reported
Dryhole:	N	Well status:	P
Operator name:	ExxonMobil Corporation		
County name:	Los Angeles	Fieldname:	Wilmington
Area name:	Fault Block I	Section:	33
Township:	04S	Range:	13W
Base meridian:	SB	Elevation:	Not Reported
Gissourcec:	hud		
Comments:	Not Reported		
Leasename:	WTU	Wellnumber:	1824
Epawell:	N	Hydraulica:	N
Confidenti:	N	Spuddate:	Not Reported
Welldeptha:	0		
Redrillfoo:	0		
Abandonedd:	Not Reported	Completion:	Not Reported
Directiona:	Directionally drilled	Gissymbol:	PWF
Site id:	CAOG11000214690		

AK276

West

1/2 - 1 Mile

OIL_GAS

CAOG11000201245

GEOCHECK® - PHYSICAL SETTING SOURCE MAP FINDINGS

District nun:	1	Api number:	03701463
Blm well:	N	Redrill can:	Not Reported
Dryhole:	N	Well status:	P
Operator name:	C. L. Fowler & Son		
County name:	Los Angeles	Fieldname:	Old Wilmington (ABD)
Area name:	Any Block	Section:	29
Township:	04S	Range:	13W
Base meridian:	SB	Elevation:	Not Reported
Gissourcec:	hud		
Comments:	Not Reported		
Leasename:	Fowler	Wellnumber:	1
Epawell:	N	Hydraulica:	N
Confidenti:	N	Spuddate:	Not Reported
Welldeptha:	0		
Redrillfoo:	0		
Abandonedd:	Not Reported	Completion:	Not Reported
Directiona:	Unknown	Gissymbol:	POG
Site id:	CAOG11000201245		

AF277 South 1/2 - 1 Mile

OIL_GAS

CAOG11000202180

District nun:	1	Api number:	03702044
Blm well:	N	Redrill can:	Not Reported
Dryhole:	N	Well status:	P
Operator name:	ExxonMobil Corporation		
County name:	Los Angeles	Fieldname:	Wilmington
Area name:	Fault Block I	Section:	32
Township:	04S	Range:	13W
Base meridian:	SB	Elevation:	Not Reported
Gissourcec:	hud		
Comments:	Not Reported		
Leasename:	WTU	Wellnumber:	844
Epawell:	N	Hydraulica:	N
Confidenti:	N	Spuddate:	Not Reported
Welldeptha:	0		
Redrillfoo:	0		
Abandonedd:	Not Reported	Completion:	Not Reported
Directiona:	Unknown	Gissymbol:	POG
Site id:	CAOG11000202180		

AL278 NNE 1/2 - 1 Mile

OIL_GAS

CAOG11000189620

District nun:	1	Api number:	03705053
Blm well:	N	Redrill can:	Not Reported
Dryhole:	N	Well status:	A
Operator name:	Cooper & Brain Inc.		
County name:	Los Angeles	Fieldname:	Wilmington
Area name:	Fault Block II	Section:	28
Township:	04S	Range:	13W
Base meridian:	SB	Elevation:	49.981
Gissourcec:	gps		

GEOCHECK® - PHYSICAL SETTING SOURCE MAP FINDINGS

Comments:	84910078.ssf	Wellnumber:	1
Leasename:	Watson A	Hydraulica:	N
Epawell:	N	Spuddate:	Not Reported
Confidenti:	N		
Welldeptha:	0		
Redrillfoo:	0		
Abandonedd:	Not Reported	Completion:	Not Reported
Directiona:	Unknown	Gissymbol:	AOG
Site id:	CAOG11000189620		

AG281 SW

1/2 - 1 Mile

OIL_GAS

CAOG11000201174

District nun:	1	Api number:	03701413
Blm well:	N	Redrill can:	Not Reported
Dryhole:	N	Well status:	P
Operator name:	ExxonMobil Corporation		
County name:	Los Angeles	Fieldname:	Old Wilmington (ABD)
Area name:	Fault Block I Onshore	Section:	32
Township:	04S	Range:	13W
Base meridian:	SB	Elevation:	Not Reported
Gissourcec:	hud		
Comments:	Not Reported		
Leasename:	WTU	Wellnumber:	922
Epawell:	N	Hydraulica:	N
Confidenti:	N	Spuddate:	Not Reported
Welldeptha:	0		
Redrillfoo:	0		
Abandonedd:	Not Reported	Completion:	Not Reported
Directiona:	Unknown	Gissymbol:	POG
Site id:	CAOG11000201174		

AG279 SW

1/2 - 1 Mile

OIL_GAS

CAOG11000201172

District nun:	1	Api number:	03701413
Blm well:	N	Redrill can:	Not Reported
Dryhole:	N	Well status:	P
Operator name:	ExxonMobil Corporation		
County name:	Los Angeles	Fieldname:	Old Wilmington (ABD)
Area name:	Fault Block I Onshore	Section:	32
Township:	04S	Range:	13W
Base meridian:	SB	Elevation:	Not Reported
Gissourcec:	hud		
Comments:	Not Reported		
Leasename:	WTU	Wellnumber:	922
Epawell:	N	Hydraulica:	N
Confidenti:	N	Spuddate:	Not Reported
Welldeptha:	0		
Redrillfoo:	0		
Abandonedd:	Not Reported	Completion:	Not Reported
Directiona:	Unknown	Gissymbol:	POG
Site id:	CAOG11000201172		

GEOCHECK® - PHYSICAL SETTING SOURCE MAP FINDINGS

Map ID
Direction
Distance

Database EDR ID Number

AG280

SW

1/2 - 1 Mile

OIL_GAS

CAOG11000201173

District nun:	1	Api number:	03701413
Blm well:	N	Redrill can:	Not Reported
Dryhole:	N	Well status:	P
Operator name:	ExxonMobil Corporation		
County name:	Los Angeles	Fieldname:	Old Wilmington (ABD)
Area name:	Fault Block I Onshore	Section:	32
Township:	04S	Range:	13W
Base meridian:	SB	Elevation:	Not Reported
Gissourcec:	hud		
Comments:	Not Reported		
Leasename:	WTU	Wellnumber:	922
Epawell:	N	Hydraulica:	N
Confidenti:	N	Spuddate:	Not Reported
Welldeptha:	0		
Redrillfoo:	0		
Abandonedd:	Not Reported	Completion:	Not Reported
Directiona:	Unknown	Gissymbol:	POG
Site id:	CAOG11000201173		

AG283

WSW

1/2 - 1 Mile

OIL_GAS

CAOG11000201133

District nun:	1	Api number:	03701379
Blm well:	N	Redrill can:	Not Reported
Dryhole:	N	Well status:	P
Operator name:	ExxonMobil Corporation		
County name:	Los Angeles	Fieldname:	Old Wilmington (ABD)
Area name:	Fault Block I Onshore	Section:	29
Township:	04S	Range:	13W
Base meridian:	SB	Elevation:	Not Reported
Gissourcec:	hud		
Comments:	Not Reported		
Leasename:	WTU	Wellnumber:	953
Epawell:	N	Hydraulica:	N
Confidenti:	N	Spuddate:	Not Reported
Welldeptha:	0		
Redrillfoo:	0		
Abandonedd:	Not Reported	Completion:	Not Reported
Directiona:	Unknown	Gissymbol:	POG
Site id:	CAOG11000201133		

AG282

WSW

1/2 - 1 Mile

OIL_GAS

CAOG11000201132

GEOCHECK® - PHYSICAL SETTING SOURCE MAP FINDINGS

District nun:	1	Api number:	03701379
Blm well:	N	Redrill can:	Not Reported
Dryhole:	N	Well status:	P
Operator name:	ExxonMobil Corporation		
County name:	Los Angeles	Fieldname:	Old Wilmington (ABD)
Area name:	Fault Block I Onshore	Section:	29
Township:	04S	Range:	13W
Base meridian:	SB	Elevation:	Not Reported
Gissourcec:	hud		
Comments:	Not Reported		
Leasename:	WTU	Wellnumber:	953
Epawell:	N	Hydraulica:	N
Confidenti:	N	Spuddate:	Not Reported
Welldeptha:	0		
Redrillfoo:	0		
Abandonedd:	Not Reported	Completion:	Not Reported
Directiona:	Unknown	Gissymbol:	POG
Site id:	CAOG11000201132		

AG284

WSW

1/2 - 1 Mile

OIL_GAS

CAOG11000201134

District nun:	1	Api number:	03701379
Blm well:	N	Redrill can:	Not Reported
Dryhole:	N	Well status:	P
Operator name:	ExxonMobil Corporation		
County name:	Los Angeles	Fieldname:	Old Wilmington (ABD)
Area name:	Fault Block I Onshore	Section:	29
Township:	04S	Range:	13W
Base meridian:	SB	Elevation:	Not Reported
Gissourcec:	hud		
Comments:	Not Reported		
Leasename:	WTU	Wellnumber:	953
Epawell:	N	Hydraulica:	N
Confidenti:	N	Spuddate:	Not Reported
Welldeptha:	0		
Redrillfoo:	0		
Abandonedd:	Not Reported	Completion:	Not Reported
Directiona:	Unknown	Gissymbol:	POG
Site id:	CAOG11000201134		

AD286

South

1/2 - 1 Mile

OIL_GAS

CAOG11000202176

District nun:	1	Api number:	03702042
Blm well:	N	Redrill can:	Not Reported
Dryhole:	N	Well status:	P
Operator name:	ExxonMobil Corporation		
County name:	Los Angeles	Fieldname:	Old Wilmington (ABD)
Area name:	Fault Block I Onshore	Section:	33
Township:	04S	Range:	13W
Base meridian:	SB	Elevation:	Not Reported
Gissourcec:	hud		

GEOCHECK® - PHYSICAL SETTING SOURCE MAP FINDINGS

Comments:	Not Reported	Wellnumber:	1618
Leasename:	WTU	Hydraulica:	N
Epawell:	N	Spuddate:	Not Reported
Confidenti:	N		
Welldeptha:	0		
Redrillfoo:	0		
Abandonedd:	Not Reported	Completion:	Not Reported
Directiona:	Unknown	Gissymbol:	POG
Site id:	CAOG11000202176		

AD287

South

1/2 - 1 Mile

OIL_GAS

CAOG11000202179

District nun:	1	Api number:	03702042
Blm well:	N	Redrill can:	Not Reported
Dryhole:	N	Well status:	P
Operator name:	ExxonMobil Corporation		
County name:	Los Angeles	Fieldname:	Old Wilmington (ABD)
Area name:	Fault Block I Onshore	Section:	33
Township:	04S	Range:	13W
Base meridian:	SB	Elevation:	Not Reported
Gissourcec:	hud		
Comments:	Not Reported		
Leasename:	WTU	Wellnumber:	1618
Epawell:	N	Hydraulica:	N
Confidenti:	N	Spuddate:	Not Reported
Welldeptha:	0		
Redrillfoo:	0		
Abandonedd:	Not Reported	Completion:	Not Reported
Directiona:	Unknown	Gissymbol:	POG
Site id:	CAOG11000202179		

AD285

South

1/2 - 1 Mile

OIL_GAS

CAOG11000202177

District nun:	1	Api number:	03702042
Blm well:	N	Redrill can:	Not Reported
Dryhole:	N	Well status:	P
Operator name:	ExxonMobil Corporation		
County name:	Los Angeles	Fieldname:	Old Wilmington (ABD)
Area name:	Fault Block I Onshore	Section:	33
Township:	04S	Range:	13W
Base meridian:	SB	Elevation:	Not Reported
Gissourcec:	hud		
Comments:	Not Reported		
Leasename:	WTU	Wellnumber:	1618
Epawell:	N	Hydraulica:	N
Confidenti:	N	Spuddate:	Not Reported
Welldeptha:	0		
Redrillfoo:	0		
Abandonedd:	Not Reported	Completion:	Not Reported
Directiona:	Unknown	Gissymbol:	POG
Site id:	CAOG11000202177		

GEOCHECK® - PHYSICAL SETTING SOURCE MAP FINDINGS

Map ID
Direction
Distance

Database EDR ID Number

AD288
South
1/2 - 1 Mile

OIL_GAS CAOG11000202178

District nun:	1	Api number:	03702042
Blm well:	N	Redrill can:	Not Reported
Dryhole:	N	Well status:	P
Operator name:	ExxonMobil Corporation		
County name:	Los Angeles	Fieldname:	Old Wilmington (ABD)
Area name:	Fault Block I Onshore	Section:	33
Township:	04S	Range:	13W
Base meridian:	SB	Elevation:	Not Reported
Gissourcec:	hud		
Comments:	Not Reported		
Leasename:	WTU	Wellnumber:	1618
Epawell:	N	Hydraulica:	N
Confidenti:	N	Spuddate:	Not Reported
Welldeptha:	0		
Redrillfoo:	0		
Abandonedd:	Not Reported	Completion:	Not Reported
Directiona:	Unknown	Gissymbol:	POG
Site id:	CAOG11000202178		

AE289
SSW
1/2 - 1 Mile

OIL_GAS CAOG11000201525

District nun:	1	Api number:	03701665
Blm well:	N	Redrill can:	Not Reported
Dryhole:	N	Well status:	P
Operator name:	ExxonMobil Corporation		
County name:	Los Angeles	Fieldname:	Old Wilmington (ABD)
Area name:	Fault Block I Onshore	Section:	32
Township:	04S	Range:	13W
Base meridian:	SB	Elevation:	Not Reported
Gissourcec:	hud		
Comments:	Not Reported		
Leasename:	WTU	Wellnumber:	878
Epawell:	N	Hydraulica:	N
Confidenti:	N	Spuddate:	Not Reported
Welldeptha:	0		
Redrillfoo:	0		
Abandonedd:	Not Reported	Completion:	Not Reported
Directiona:	Unknown	Gissymbol:	POG
Site id:	CAOG11000201525		

AE290
SSW
1/2 - 1 Mile

OIL_GAS CAOG11000201524

GEOCHECK® - PHYSICAL SETTING SOURCE MAP FINDINGS

District nun:	1	Api number:	03701665
Blm well:	N	Redrill can:	Not Reported
Dryhole:	N	Well status:	P
Operator name:	ExxonMobil Corporation		
County name:	Los Angeles	Fieldname:	Old Wilmington (ABD)
Area name:	Fault Block I Onshore	Section:	32
Township:	04S	Range:	13W
Base meridian:	SB	Elevation:	Not Reported
Gissourcec:	hud		
Comments:	Not Reported		
Leasename:	WTU	Wellnumber:	878
Epawell:	N	Hydraulica:	N
Confidenti:	N	Spuddate:	Not Reported
Welldeptha:	0		
Redrillfoo:	0		
Abandonedd:	Not Reported	Completion:	Not Reported
Directiona:	Unknown	Gissymbol:	POG
Site id:	CAOG11000201524		

AE291

SSW

1/2 - 1 Mile

OIL_GAS

CAOG11000201527

District nun:	1	Api number:	03701665
Blm well:	N	Redrill can:	Not Reported
Dryhole:	N	Well status:	P
Operator name:	ExxonMobil Corporation		
County name:	Los Angeles	Fieldname:	Old Wilmington (ABD)
Area name:	Fault Block I Onshore	Section:	32
Township:	04S	Range:	13W
Base meridian:	SB	Elevation:	Not Reported
Gissourcec:	hud		
Comments:	Not Reported		
Leasename:	WTU	Wellnumber:	878
Epawell:	N	Hydraulica:	N
Confidenti:	N	Spuddate:	Not Reported
Welldeptha:	0		
Redrillfoo:	0		
Abandonedd:	Not Reported	Completion:	Not Reported
Directiona:	Unknown	Gissymbol:	POG
Site id:	CAOG11000201527		

AE292

SSW

1/2 - 1 Mile

OIL_GAS

CAOG11000201526

District nun:	1	Api number:	03701665
Blm well:	N	Redrill can:	Not Reported
Dryhole:	N	Well status:	P
Operator name:	ExxonMobil Corporation		
County name:	Los Angeles	Fieldname:	Old Wilmington (ABD)
Area name:	Fault Block I Onshore	Section:	32
Township:	04S	Range:	13W
Base meridian:	SB	Elevation:	Not Reported
Gissourcec:	hud		

GEOCHECK® - PHYSICAL SETTING SOURCE MAP FINDINGS

Comments:	Not Reported	Wellnumber:	878
Leasename:	WTU	Hydraulica:	N
Epawell:	N	Spuddate:	Not Reported
Confidenti:	N		
Welldeptha:	0		
Redrillfoo:	0		
Abandonedd:	Not Reported	Completion:	Not Reported
Directiona:	Unknown	Gissymbol:	POG
Site id:	CAOG11000201526		

AJ294

SSE

1/2 - 1 Mile

OIL_GAS

CAOG11000202032

District nun:	1	Api number:	03701952
Blm well:	N	Redrill can:	Not Reported
Dryhole:	N	Well status:	P
Operator name:	ExxonMobil Corporation		
County name:	Los Angeles	Fieldname:	Old Wilmington (ABD)
Area name:	Fault Block I Onshore	Section:	33
Township:	04S	Range:	13W
Base meridian:	SB	Elevation:	Not Reported
Gissourcec:	hud		
Comments:	Not Reported		
Leasename:	WTU	Wellnumber:	1621
Epawell:	N	Hydraulica:	N
Confidenti:	N	Spuddate:	Not Reported
Welldeptha:	0		
Redrillfoo:	0		
Abandonedd:	Not Reported	Completion:	Not Reported
Directiona:	Unknown	Gissymbol:	POG
Site id:	CAOG11000202032		

AJ295

SSE

1/2 - 1 Mile

OIL_GAS

CAOG11000202033

District nun:	1	Api number:	03701952
Blm well:	N	Redrill can:	Not Reported
Dryhole:	N	Well status:	P
Operator name:	ExxonMobil Corporation		
County name:	Los Angeles	Fieldname:	Old Wilmington (ABD)
Area name:	Fault Block I Onshore	Section:	33
Township:	04S	Range:	13W
Base meridian:	SB	Elevation:	Not Reported
Gissourcec:	hud		
Comments:	Not Reported		
Leasename:	WTU	Wellnumber:	1621
Epawell:	N	Hydraulica:	N
Confidenti:	N	Spuddate:	Not Reported
Welldeptha:	0		
Redrillfoo:	0		
Abandonedd:	Not Reported	Completion:	Not Reported
Directiona:	Unknown	Gissymbol:	POG
Site id:	CAOG11000202033		

GEOCHECK® - PHYSICAL SETTING SOURCE MAP FINDINGS

Map ID
Direction
Distance

Database EDR ID Number

AJ293

SSE

1/2 - 1 Mile

OIL_GAS

CAOG11000202031

District nun:	1	Api number:	03701952
Blm well:	N	Redrill can:	Not Reported
Dryhole:	N	Well status:	P
Operator name:	ExxonMobil Corporation		
County name:	Los Angeles	Fieldname:	Old Wilmington (ABD)
Area name:	Fault Block I Onshore	Section:	33
Township:	04S	Range:	13W
Base meridian:	SB	Elevation:	Not Reported
Gissourcec:	hud		
Comments:	Not Reported		
Leasename:	WTU	Wellnumber:	1621
Epawell:	N	Hydraulica:	N
Confidenti:	N	Spuddate:	Not Reported
Welldeptha:	0		
Redrillfoo:	0		
Abandonedd:	Not Reported	Completion:	Not Reported
Directiona:	Unknown	Gissymbol:	POG
Site id:	CAOG11000202031		

AK298

West

1/2 - 1 Mile

OIL_GAS

CAOG11000214696

District nun:	1	Api number:	03721442
Blm well:	N	Redrill can:	Not Reported
Dryhole:	N	Well status:	P
Operator name:	ExxonMobil Corporation		
County name:	Los Angeles	Fieldname:	Wilmington
Area name:	Fault Block I	Section:	29
Township:	04S	Range:	13W
Base meridian:	SB	Elevation:	Not Reported
Gissourcec:	hud		
Comments:	Not Reported		
Leasename:	WTU	Wellnumber:	1826
Epawell:	N	Hydraulica:	N
Confidenti:	N	Spuddate:	Not Reported
Welldeptha:	0		
Redrillfoo:	0		
Abandonedd:	Not Reported	Completion:	Not Reported
Directiona:	Unknown	Gissymbol:	PWF
Site id:	CAOG11000214696		

AK296

West

1/2 - 1 Mile

OIL_GAS

CAOG11000214694

GEOCHECK® - PHYSICAL SETTING SOURCE MAP FINDINGS

District nun:	1	Api number:	03721442
Blm well:	N	Redrill can:	Not Reported
Dryhole:	N	Well status:	P
Operator name:	ExxonMobil Corporation		
County name:	Los Angeles	Fieldname:	Wilmington
Area name:	Fault Block I	Section:	29
Township:	04S	Range:	13W
Base meridian:	SB	Elevation:	Not Reported
Gissourcec:	hud		
Comments:	Not Reported		
Leasename:	WTU	Wellnumber:	1826
Epawell:	N	Hydraulica:	N
Confidenti:	N	Spuddate:	Not Reported
Welldeptha:	0		
Redrillfoo:	0		
Abandonedd:	Not Reported	Completion:	Not Reported
Directiona:	Unknown	Gissymbol:	PWF
Site id:	CAOG11000214694		

AK297

West

1/2 - 1 Mile

OIL_GAS

CAOG11000214695

District nun:	1	Api number:	03721442
Blm well:	N	Redrill can:	Not Reported
Dryhole:	N	Well status:	P
Operator name:	ExxonMobil Corporation		
County name:	Los Angeles	Fieldname:	Wilmington
Area name:	Fault Block I	Section:	29
Township:	04S	Range:	13W
Base meridian:	SB	Elevation:	Not Reported
Gissourcec:	hud		
Comments:	Not Reported		
Leasename:	WTU	Wellnumber:	1826
Epawell:	N	Hydraulica:	N
Confidenti:	N	Spuddate:	Not Reported
Welldeptha:	0		
Redrillfoo:	0		
Abandonedd:	Not Reported	Completion:	Not Reported
Directiona:	Unknown	Gissymbol:	PWF
Site id:	CAOG11000214695		

AD301

South

1/2 - 1 Mile

OIL_GAS

CAOG11000203022

District nun:	1	Api number:	03703801
Blm well:	N	Redrill can:	Not Reported
Dryhole:	N	Well status:	P
Operator name:	ExxonMobil Corporation		
County name:	Los Angeles	Fieldname:	Old Wilmington (ABD)
Area name:	Fault Block I Onshore	Section:	33
Township:	04S	Range:	13W
Base meridian:	SB	Elevation:	Not Reported
Gissourcec:	hud		

GEOCHECK® - PHYSICAL SETTING SOURCE MAP FINDINGS

Comments:	Not Reported	Wellnumber:	1617
Leasename:	WTU	Hydraulica:	N
Epawell:	N	Spuddate:	Not Reported
Confidenti:	N		
Welldeptha:	0		
Redrillfoo:	0		
Abandonedd:	Not Reported	Completion:	Not Reported
Directiona:	Directionally drilled	Gissymbol:	POG
Site id:	CAOG11000203022		

AD300

South

1/2 - 1 Mile

OIL_GAS

CAOG11000203024

District nun:	1	Api number:	03703801
Blm well:	N	Redrill can:	Not Reported
Dryhole:	N	Well status:	P
Operator name:	ExxonMobil Corporation		
County name:	Los Angeles	Fieldname:	Old Wilmington (ABD)
Area name:	Fault Block I Onshore	Section:	33
Township:	04S	Range:	13W
Base meridian:	SB	Elevation:	Not Reported
Gissourcec:	hud		
Comments:	Not Reported		
Leasename:	WTU	Wellnumber:	1617
Epawell:	N	Hydraulica:	N
Confidenti:	N	Spuddate:	Not Reported
Welldeptha:	0		
Redrillfoo:	0		
Abandonedd:	Not Reported	Completion:	Not Reported
Directiona:	Directionally drilled	Gissymbol:	POG
Site id:	CAOG11000203024		

AD299

South

1/2 - 1 Mile

OIL_GAS

CAOG11000203023

District nun:	1	Api number:	03703801
Blm well:	N	Redrill can:	Not Reported
Dryhole:	N	Well status:	P
Operator name:	ExxonMobil Corporation		
County name:	Los Angeles	Fieldname:	Old Wilmington (ABD)
Area name:	Fault Block I Onshore	Section:	33
Township:	04S	Range:	13W
Base meridian:	SB	Elevation:	Not Reported
Gissourcec:	hud		
Comments:	Not Reported		
Leasename:	WTU	Wellnumber:	1617
Epawell:	N	Hydraulica:	N
Confidenti:	N	Spuddate:	Not Reported
Welldeptha:	0		
Redrillfoo:	0		
Abandonedd:	Not Reported	Completion:	Not Reported
Directiona:	Directionally drilled	Gissymbol:	POG
Site id:	CAOG11000203023		

GEOCHECK® - PHYSICAL SETTING SOURCE MAP FINDINGS

Map ID
Direction
Distance

Database EDR ID Number

AF304
SSW
1/2 - 1 Mile

OIL_GAS CAOG11000201561

District nun:	1	Api number:	03701681
Blm well:	N	Redrill can:	Not Reported
Dryhole:	N	Well status:	P
Operator name:	ExxonMobil Corporation		
County name:	Los Angeles	Fieldname:	Wilmington
Area name:	Fault Block I	Section:	32
Township:	04S	Range:	13W
Base meridian:	SB	Elevation:	Not Reported
Gissourcec:	hud		
Comments:	Not Reported		
Leasename:	WTU	Wellnumber:	840
Epawell:	N	Hydraulica:	N
Confidenti:	N	Spuddate:	Not Reported
Welldeptha:	0		
Redrillfoo:	0		
Abandonedd:	Not Reported	Completion:	Not Reported
Directiona:	Unknown	Gissymbol:	PWF
Site id:	CAOG11000201561		

AF302
SSW
1/2 - 1 Mile

OIL_GAS CAOG11000201559

District nun:	1	Api number:	03701681
Blm well:	N	Redrill can:	Not Reported
Dryhole:	N	Well status:	P
Operator name:	ExxonMobil Corporation		
County name:	Los Angeles	Fieldname:	Wilmington
Area name:	Fault Block I	Section:	32
Township:	04S	Range:	13W
Base meridian:	SB	Elevation:	Not Reported
Gissourcec:	hud		
Comments:	Not Reported		
Leasename:	WTU	Wellnumber:	840
Epawell:	N	Hydraulica:	N
Confidenti:	N	Spuddate:	Not Reported
Welldeptha:	0		
Redrillfoo:	0		
Abandonedd:	Not Reported	Completion:	Not Reported
Directiona:	Unknown	Gissymbol:	PWF
Site id:	CAOG11000201559		

AF303
SSW
1/2 - 1 Mile

OIL_GAS CAOG11000201560

GEOCHECK® - PHYSICAL SETTING SOURCE MAP FINDINGS

District nun:	1	Api number:	03701681
Blm well:	N	Redrill can:	Not Reported
Dryhole:	N	Well status:	P
Operator name:	ExxonMobil Corporation		
County name:	Los Angeles	Fieldname:	Wilmington
Area name:	Fault Block I	Section:	32
Township:	04S	Range:	13W
Base meridian:	SB	Elevation:	Not Reported
Gissourcec:	hud		
Comments:	Not Reported		
Leasename:	WTU	Wellnumber:	840
Epawell:	N	Hydraulica:	N
Confidenti:	N	Spuddate:	Not Reported
Welldeptha:	0		
Redrillfoo:	0		
Abandonedd:	Not Reported	Completion:	Not Reported
Directiona:	Unknown	Gissymbol:	PWF
Site id:	CAOG11000201560		

AF305 South 1/2 - 1 Mile

OIL_GAS

CAOG11000188910

District nun:	1	Api number:	03701662
Blm well:	N	Redrill can:	Not Reported
Dryhole:	N	Well status:	P
Operator name:	Warren E & P, Inc.		
County name:	Los Angeles	Fieldname:	Wilmington
Area name:	Fault Block I	Section:	32
Township:	04S	Range:	13W
Base meridian:	SB	Elevation:	34.954
Gissourcec:	gps		
Comments:	84910198.ssf		
Leasename:	WTU	Wellnumber:	842
Epawell:	N	Hydraulica:	N
Confidenti:	N	Spuddate:	Not Reported
Welldeptha:	0		
Redrillfoo:	0		
Abandonedd:	Not Reported	Completion:	Not Reported
Directiona:	Directionally drilled	Gissymbol:	PWF
Site id:	CAOG11000188910		

AF306 South 1/2 - 1 Mile

OIL_GAS

CAOG11000188911

District nun:	1	Api number:	03701662
Blm well:	N	Redrill can:	Not Reported
Dryhole:	N	Well status:	P
Operator name:	Warren E & P, Inc.		
County name:	Los Angeles	Fieldname:	Wilmington
Area name:	Fault Block I	Section:	32
Township:	04S	Range:	13W
Base meridian:	SB	Elevation:	34.954
Gissourcec:	gps		

GEOCHECK® - PHYSICAL SETTING SOURCE MAP FINDINGS

Comments:	84910198.ssf	Wellnumber:	842
Leasename:	WTU	Hydraulica:	N
Epawell:	N	Spuddate:	Not Reported
Confidenti:	N		
Welldeptha:	0		
Redrillfoo:	0		
Abandonedd:	Not Reported	Completion:	Not Reported
Directiona:	Directionally drilled	Gissymbol:	PWF
Site id:	CAOG11000188911		

AF307 South 1/2 - 1 Mile

OIL_GAS

CAOG11000188912

District nun:	1	Api number:	03701662
Blm well:	N	Redrill can:	Not Reported
Dryhole:	N	Well status:	P
Operator name:	Warren E & P, Inc.		
County name:	Los Angeles	Fieldname:	Wilmington
Area name:	Fault Block I	Section:	32
Township:	04S	Range:	13W
Base meridian:	SB	Elevation:	34.954
Gissourcec:	gps		
Comments:	84910198.ssf		
Leasename:	WTU	Wellnumber:	842
Epawell:	N	Hydraulica:	N
Confidenti:	N	Spuddate:	Not Reported
Welldeptha:	0		
Redrillfoo:	0		
Abandonedd:	Not Reported	Completion:	Not Reported
Directiona:	Directionally drilled	Gissymbol:	PWF
Site id:	CAOG11000188912		

AG308 WSW 1/2 - 1 Mile

OIL_GAS

CAOG11000201987

District nun:	1	Api number:	03701931
Blm well:	N	Redrill can:	Not Reported
Dryhole:	N	Well status:	P
Operator name:	ExxonMobil Corporation		
County name:	Los Angeles	Fieldname:	Old Wilmington (ABD)
Area name:	Fault Block I Onshore	Section:	32
Township:	04S	Range:	13W
Base meridian:	SB	Elevation:	Not Reported
Gissourcec:	hud		
Comments:	Not Reported		
Leasename:	WTU	Wellnumber:	954
Epawell:	N	Hydraulica:	N
Confidenti:	N	Spuddate:	Not Reported
Welldeptha:	0		
Redrillfoo:	0		
Abandonedd:	Not Reported	Completion:	Not Reported
Directiona:	Unknown	Gissymbol:	POG
Site id:	CAOG11000201987		

GEOCHECK® - PHYSICAL SETTING SOURCE MAP FINDINGS

Map ID
Direction
Distance

Database EDR ID Number

AG311

WSW

1/2 - 1 Mile

OIL_GAS

CAOG11000201988

District nun:	1	Api number:	03701931
Blm well:	N	Redrill can:	Not Reported
Dryhole:	N	Well status:	P
Operator name:	ExxonMobil Corporation		
County name:	Los Angeles	Fieldname:	Old Wilmington (ABD)
Area name:	Fault Block I Onshore	Section:	32
Township:	04S	Range:	13W
Base meridian:	SB	Elevation:	Not Reported
Gissourcec:	hud		
Comments:	Not Reported		
Leasename:	WTU	Wellnumber:	954
Epawell:	N	Hydraulica:	N
Confidenti:	N	Spuddate:	Not Reported
Welldeptha:	0		
Redrillfoo:	0		
Abandonedd:	Not Reported	Completion:	Not Reported
Directiona:	Unknown	Gissymbol:	POG
Site id:	CAOG11000201988		

AG310

WSW

1/2 - 1 Mile

OIL_GAS

CAOG11000201989

District nun:	1	Api number:	03701931
Blm well:	N	Redrill can:	Not Reported
Dryhole:	N	Well status:	P
Operator name:	ExxonMobil Corporation		
County name:	Los Angeles	Fieldname:	Old Wilmington (ABD)
Area name:	Fault Block I Onshore	Section:	32
Township:	04S	Range:	13W
Base meridian:	SB	Elevation:	Not Reported
Gissourcec:	hud		
Comments:	Not Reported		
Leasename:	WTU	Wellnumber:	954
Epawell:	N	Hydraulica:	N
Confidenti:	N	Spuddate:	Not Reported
Welldeptha:	0		
Redrillfoo:	0		
Abandonedd:	Not Reported	Completion:	Not Reported
Directiona:	Unknown	Gissymbol:	POG
Site id:	CAOG11000201989		

AG309

WSW

1/2 - 1 Mile

OIL_GAS

CAOG11000201986

GEOCHECK® - PHYSICAL SETTING SOURCE MAP FINDINGS

District nun:	1	Api number:	03701931
Blm well:	N	Redrill can:	Not Reported
Dryhole:	N	Well status:	P
Operator name:	ExxonMobil Corporation		
County name:	Los Angeles	Fieldname:	Old Wilmington (ABD)
Area name:	Fault Block I Onshore	Section:	32
Township:	04S	Range:	13W
Base meridian:	SB	Elevation:	Not Reported
Gissourcec:	hud		
Comments:	Not Reported		
Leasename:	WTU	Wellnumber:	954
Epawell:	N	Hydraulica:	N
Confidenti:	N	Spuddate:	Not Reported
Welldeptha:	0		
Redrillfoo:	0		
Abandonedd:	Not Reported	Completion:	Not Reported
Directiona:	Unknown	Gissymbol:	POG
Site id:	CAOG11000201986		

AE313

SW

1/2 - 1 Mile

OIL_GAS

CAOG11000201824

District nun:	1	Api number:	03701837
Blm well:	N	Redrill can:	Not Reported
Dryhole:	N	Well status:	P
Operator name:	ExxonMobil Corporation		
County name:	Los Angeles	Fieldname:	Old Wilmington (ABD)
Area name:	Fault Block I Onshore	Section:	32
Township:	04S	Range:	13W
Base meridian:	SB	Elevation:	Not Reported
Gissourcec:	hud		
Comments:	Not Reported		
Leasename:	WTU	Wellnumber:	876
Epawell:	N	Hydraulica:	N
Confidenti:	N	Spuddate:	Not Reported
Welldeptha:	0		
Redrillfoo:	0		
Abandonedd:	Not Reported	Completion:	Not Reported
Directiona:	Unknown	Gissymbol:	POG
Site id:	CAOG11000201824		

AE312

SW

1/2 - 1 Mile

OIL_GAS

CAOG11000201825

District nun:	1	Api number:	03701837
Blm well:	N	Redrill can:	Not Reported
Dryhole:	N	Well status:	P
Operator name:	ExxonMobil Corporation		
County name:	Los Angeles	Fieldname:	Old Wilmington (ABD)
Area name:	Fault Block I Onshore	Section:	32
Township:	04S	Range:	13W
Base meridian:	SB	Elevation:	Not Reported
Gissourcec:	hud		

GEOCHECK® - PHYSICAL SETTING SOURCE MAP FINDINGS

Comments:	Not Reported	Wellnumber:	876
Leasename:	WTU	Hydraulica:	N
Epawell:	N	Spuddate:	Not Reported
Confidenti:	N		
Welldeptha:	0		
Redrillfoo:	0		
Abandonedd:	Not Reported	Completion:	Not Reported
Directiona:	Unknown	Gissymbol:	POG
Site id:	CAOG11000201825		

AE315 SW

1/2 - 1 Mile

OIL_GAS

CAOG11000201826

District nun:	1	Api number:	03701837
Blm well:	N	Redrill can:	Not Reported
Dryhole:	N	Well status:	P
Operator name:	ExxonMobil Corporation		
County name:	Los Angeles	Fieldname:	Old Wilmington (ABD)
Area name:	Fault Block I Onshore	Section:	32
Township:	04S	Range:	13W
Base meridian:	SB	Elevation:	Not Reported
Gissourcec:	hud		
Comments:	Not Reported		
Leasename:	WTU	Wellnumber:	876
Epawell:	N	Hydraulica:	N
Confidenti:	N	Spuddate:	Not Reported
Welldeptha:	0		
Redrillfoo:	0		
Abandonedd:	Not Reported	Completion:	Not Reported
Directiona:	Unknown	Gissymbol:	POG
Site id:	CAOG11000201826		

AE314 SW

1/2 - 1 Mile

OIL_GAS

CAOG11000201827

District nun:	1	Api number:	03701837
Blm well:	N	Redrill can:	Not Reported
Dryhole:	N	Well status:	P
Operator name:	ExxonMobil Corporation		
County name:	Los Angeles	Fieldname:	Old Wilmington (ABD)
Area name:	Fault Block I Onshore	Section:	32
Township:	04S	Range:	13W
Base meridian:	SB	Elevation:	Not Reported
Gissourcec:	hud		
Comments:	Not Reported		
Leasename:	WTU	Wellnumber:	876
Epawell:	N	Hydraulica:	N
Confidenti:	N	Spuddate:	Not Reported
Welldeptha:	0		
Redrillfoo:	0		
Abandonedd:	Not Reported	Completion:	Not Reported
Directiona:	Unknown	Gissymbol:	POG
Site id:	CAOG11000201827		

GEOCHECK® - PHYSICAL SETTING SOURCE MAP FINDINGS

Map ID
Direction
Distance

Database EDR ID Number

AM317

SW

1/2 - 1 Mile

OIL_GAS

CAOG11000201828

District nun:	1	Api number:	03701838
Blm well:	N	Redrill can:	Not Reported
Dryhole:	N	Well status:	P
Operator name:	ExxonMobil Corporation		
County name:	Los Angeles	Fieldname:	Old Wilmington (ABD)
Area name:	Fault Block I Onshore	Section:	32
Township:	04S	Range:	13W
Base meridian:	SB	Elevation:	Not Reported
Gissourcec:	hud		
Comments:	Not Reported		
Leasename:	WTU	Wellnumber:	873
Epawell:	N	Hydraulica:	N
Confidenti:	N	Spuddate:	Not Reported
Welldeptha:	0		
Redrillfoo:	0		
Abandonedd:	Not Reported	Completion:	Not Reported
Directiona:	Unknown	Gissymbol:	POG
Site id:	CAOG11000201828		

AM318

SW

1/2 - 1 Mile

OIL_GAS

CAOG11000201831

District nun:	1	Api number:	03701838
Blm well:	N	Redrill can:	Not Reported
Dryhole:	N	Well status:	P
Operator name:	ExxonMobil Corporation		
County name:	Los Angeles	Fieldname:	Old Wilmington (ABD)
Area name:	Fault Block I Onshore	Section:	32
Township:	04S	Range:	13W
Base meridian:	SB	Elevation:	Not Reported
Gissourcec:	hud		
Comments:	Not Reported		
Leasename:	WTU	Wellnumber:	873
Epawell:	N	Hydraulica:	N
Confidenti:	N	Spuddate:	Not Reported
Welldeptha:	0		
Redrillfoo:	0		
Abandonedd:	Not Reported	Completion:	Not Reported
Directiona:	Unknown	Gissymbol:	POG
Site id:	CAOG11000201831		

AM316

SW

1/2 - 1 Mile

OIL_GAS

CAOG11000201829

GEOCHECK® - PHYSICAL SETTING SOURCE MAP FINDINGS

District nun:	1	Api number:	03701838
Blm well:	N	Redrill can:	Not Reported
Dryhole:	N	Well status:	P
Operator name:	ExxonMobil Corporation		
County name:	Los Angeles	Fieldname:	Old Wilmington (ABD)
Area name:	Fault Block I Onshore	Section:	32
Township:	04S	Range:	13W
Base meridian:	SB	Elevation:	Not Reported
Gissourcec:	hud		
Comments:	Not Reported		
Leasename:	WTU	Wellnumber:	873
Epawell:	N	Hydraulica:	N
Confidenti:	N	Spuddate:	Not Reported
Welldeptha:	0		
Redrillfoo:	0		
Abandonedd:	Not Reported	Completion:	Not Reported
Directiona:	Unknown	Gissymbol:	POG
Site id:	CAOG11000201829		

AM319

SW

1/2 - 1 Mile

OIL_GAS

CAOG11000201830

District nun:	1	Api number:	03701838
Blm well:	N	Redrill can:	Not Reported
Dryhole:	N	Well status:	P
Operator name:	ExxonMobil Corporation		
County name:	Los Angeles	Fieldname:	Old Wilmington (ABD)
Area name:	Fault Block I Onshore	Section:	32
Township:	04S	Range:	13W
Base meridian:	SB	Elevation:	Not Reported
Gissourcec:	hud		
Comments:	Not Reported		
Leasename:	WTU	Wellnumber:	873
Epawell:	N	Hydraulica:	N
Confidenti:	N	Spuddate:	Not Reported
Welldeptha:	0		
Redrillfoo:	0		
Abandonedd:	Not Reported	Completion:	Not Reported
Directiona:	Unknown	Gissymbol:	POG
Site id:	CAOG11000201830		

AN320

SSW

1/2 - 1 Mile

OIL_GAS

CAOG11000189057

District nun:	1	Api number:	03703184
Blm well:	N	Redrill can:	Not Reported
Dryhole:	N	Well status:	P
Operator name:	California/Nevada Dev., LLC		
County name:	Los Angeles	Fieldname:	Wilmington
Area name:	Fault Block I	Section:	32
Township:	04S	Range:	13W
Base meridian:	SB	Elevation:	36.618
Gissourcec:	gps		

GEOCHECK® - PHYSICAL SETTING SOURCE MAP FINDINGS

Comments:	84910198.ssf	Wellnumber:	2
Leasename:	Banning	Hydraulica:	N
Epawell:	N	Spuddate:	Not Reported
Confidenti:	N		
Welldeptha:	0		
Redrillfoo:	0		
Abandonedd:	Not Reported	Completion:	Not Reported
Directiona:	Unknown	Gissymbol:	POG
Site id:	CAOG11000189057		

AG321

WSW

1/2 - 1 Mile

OIL_GAS

CAOG11000201985

District nun:	1	Api number:	03701930
Blm well:	N	Redrill can:	Not Reported
Dryhole:	N	Well status:	P
Operator name:	ExxonMobil Corporation		
County name:	Los Angeles	Fieldname:	Wilmington
Area name:	Fault Block I	Section:	32
Township:	04S	Range:	13W
Base meridian:	SB	Elevation:	Not Reported
Gissourcec:	hud		
Comments:	Not Reported		
Leasename:	WTU	Wellnumber:	919
Epawell:	N	Hydraulica:	N
Confidenti:	N	Spuddate:	Not Reported
Welldeptha:	0		
Redrillfoo:	0		
Abandonedd:	Not Reported	Completion:	Not Reported
Directiona:	Unknown	Gissymbol:	POG
Site id:	CAOG11000201985		

AF322

South

1/2 - 1 Mile

OIL_GAS

CAOG11000201562

District nun:	1	Api number:	03701682
Blm well:	N	Redrill can:	Not Reported
Dryhole:	N	Well status:	P
Operator name:	ExxonMobil Corporation		
County name:	Los Angeles	Fieldname:	Old Wilmington (ABD)
Area name:	Fault Block I Onshore	Section:	32
Township:	04S	Range:	13W
Base meridian:	SB	Elevation:	Not Reported
Gissourcec:	hud		
Comments:	Not Reported		
Leasename:	WTU	Wellnumber:	845
Epawell:	N	Hydraulica:	N
Confidenti:	N	Spuddate:	Not Reported
Welldeptha:	0		
Redrillfoo:	0		
Abandonedd:	Not Reported	Completion:	Not Reported
Directiona:	Unknown	Gissymbol:	POG
Site id:	CAOG11000201562		

GEOCHECK® - PHYSICAL SETTING SOURCE MAP FINDINGS

Map ID
Direction
Distance

Database EDR ID Number

AF324
South
1/2 - 1 Mile

OIL_GAS CAOG11000201564

District nun:	1	Api number:	03701682
Blm well:	N	Redrill can:	Not Reported
Dryhole:	N	Well status:	P
Operator name:	ExxonMobil Corporation		
County name:	Los Angeles	Fieldname:	Old Wilmington (ABD)
Area name:	Fault Block I Onshore	Section:	32
Township:	04S	Range:	13W
Base meridian:	SB	Elevation:	Not Reported
Gissourcec:	hud		
Comments:	Not Reported		
Leasename:	WTU	Wellnumber:	845
Epawell:	N	Hydraulica:	N
Confidenti:	N	Spuddate:	Not Reported
Welldeptha:	0		
Redrillfoo:	0		
Abandonedd:	Not Reported	Completion:	Not Reported
Directiona:	Unknown	Gissymbol:	POG
Site id:	CAOG11000201564		

AF323
South
1/2 - 1 Mile

OIL_GAS CAOG11000201563

District nun:	1	Api number:	03701682
Blm well:	N	Redrill can:	Not Reported
Dryhole:	N	Well status:	P
Operator name:	ExxonMobil Corporation		
County name:	Los Angeles	Fieldname:	Old Wilmington (ABD)
Area name:	Fault Block I Onshore	Section:	32
Township:	04S	Range:	13W
Base meridian:	SB	Elevation:	Not Reported
Gissourcec:	hud		
Comments:	Not Reported		
Leasename:	WTU	Wellnumber:	845
Epawell:	N	Hydraulica:	N
Confidenti:	N	Spuddate:	Not Reported
Welldeptha:	0		
Redrillfoo:	0		
Abandonedd:	Not Reported	Completion:	Not Reported
Directiona:	Unknown	Gissymbol:	POG
Site id:	CAOG11000201563		

AL325
NNE
1/2 - 1 Mile

OIL_GAS CAOG11000194118

GEOCHECK® - PHYSICAL SETTING SOURCE MAP FINDINGS

District nun:	1	Api number:	03723151
Blm well:	N	Redrill can:	Not Reported
Dryhole:	N	Well status:	A
Operator name:	Cooper & Brain Inc.		
County name:	Los Angeles	Fieldname:	Wilmington
Area name:	Fault Block II	Section:	28
Township:	04S	Range:	13W
Base meridian:	SB	Elevation:	37.449
Gissourcec:	gps		
Comments:	84910228.ssf		
Leasename:	Watson A	Wellnumber:	6
Epawell:	N	Hydraulica:	N
Confidenti:	N	Spuddate:	Not Reported
Welldeptha:	0		
Redrillfoo:	0		
Abandonedd:	Not Reported	Completion:	Not Reported
Directiona:	Directionally drilled	Gissymbol:	AOG
Site id:	CAOG11000194118		

326 NNE 1/2 - 1 Mile

OIL_GAS

CAOG11000189597

District nun:	1	Api number:	03704609
Blm well:	N	Redrill can:	Not Reported
Dryhole:	N	Well status:	A
Operator name:	Cooper & Brain Inc.		
County name:	Los Angeles	Fieldname:	Wilmington
Area name:	Fault Block II	Section:	28
Township:	04S	Range:	13W
Base meridian:	SB	Elevation:	49.968
Gissourcec:	gps		
Comments:	84910228.ssf		
Leasename:	Watson A	Wellnumber:	4
Epawell:	N	Hydraulica:	N
Confidenti:	N	Spuddate:	Not Reported
Welldeptha:	0		
Redrillfoo:	0		
Abandonedd:	Not Reported	Completion:	Not Reported
Directiona:	Unknown	Gissymbol:	AOG
Site id:	CAOG11000189597		

AO328 West 1/2 - 1 Mile

OIL_GAS

CAOG11000202036

District nun:	1	Api number:	03701954
Blm well:	N	Redrill can:	Not Reported
Dryhole:	N	Well status:	P
Operator name:	ExxonMobil Corporation		
County name:	Los Angeles	Fieldname:	Old Wilmington (ABD)
Area name:	Fault Block I Onshore	Section:	29
Township:	04S	Range:	13W
Base meridian:	SB	Elevation:	Not Reported
Gissourcec:	hud		

GEOCHECK® - PHYSICAL SETTING SOURCE MAP FINDINGS

Comments:	Not Reported	Wellnumber:	1007
Leasename:	WTU	Hydraulica:	N
Epawell:	N	Spuddate:	Not Reported
Confidenti:	N		
Welldeptha:	0		
Redrillfoo:	0		
Abandonedd:	Not Reported	Completion:	Not Reported
Directiona:	Unknown	Gissymbol:	POG
Site id:	CAOG11000202036		

AO327

West

1/2 - 1 Mile

OIL_GAS

CAOG11000202035

District nun:	1	Api number:	03701954
Blm well:	N	Redrill can:	Not Reported
Dryhole:	N	Well status:	P
Operator name:	ExxonMobil Corporation		
County name:	Los Angeles	Fieldname:	Old Wilmington (ABD)
Area name:	Fault Block I Onshore	Section:	29
Township:	04S	Range:	13W
Base meridian:	SB	Elevation:	Not Reported
Gissourcec:	hud		
Comments:	Not Reported		
Leasename:	WTU	Wellnumber:	1007
Epawell:	N	Hydraulica:	N
Confidenti:	N	Spuddate:	Not Reported
Welldeptha:	0		
Redrillfoo:	0		
Abandonedd:	Not Reported	Completion:	Not Reported
Directiona:	Unknown	Gissymbol:	POG
Site id:	CAOG11000202035		

AO329

West

1/2 - 1 Mile

OIL_GAS

CAOG11000202037

District nun:	1	Api number:	03701954
Blm well:	N	Redrill can:	Not Reported
Dryhole:	N	Well status:	P
Operator name:	ExxonMobil Corporation		
County name:	Los Angeles	Fieldname:	Old Wilmington (ABD)
Area name:	Fault Block I Onshore	Section:	29
Township:	04S	Range:	13W
Base meridian:	SB	Elevation:	Not Reported
Gissourcec:	hud		
Comments:	Not Reported		
Leasename:	WTU	Wellnumber:	1007
Epawell:	N	Hydraulica:	N
Confidenti:	N	Spuddate:	Not Reported
Welldeptha:	0		
Redrillfoo:	0		
Abandonedd:	Not Reported	Completion:	Not Reported
Directiona:	Unknown	Gissymbol:	POG
Site id:	CAOG11000202037		

GEOCHECK® - PHYSICAL SETTING SOURCE MAP FINDINGS

Map ID
Direction
Distance

Database EDR ID Number

AP330
South
1/2 - 1 Mile

OIL_GAS CAOG11000201250

District nun:	1	Api number:	03701468
Blm well:	N	Redrill can:	Not Reported
Dryhole:	N	Well status:	P
Operator name:	ExxonMobil Corporation		
County name:	Los Angeles	Fieldname:	Wilmington
Area name:	Fault Block I	Section:	32
Township:	04S	Range:	13W
Base meridian:	SB	Elevation:	Not Reported
Gissourcec:	hud		
Comments:	Not Reported		
Leasename:	WTU	Wellnumber:	847
Epawell:	N	Hydraulica:	N
Confidenti:	N	Spuddate:	Not Reported
Welldeptha:	0		
Redrillfoo:	0		
Abandonedd:	Not Reported	Completion:	Not Reported
Directiona:	Unknown	Gissymbol:	POG
Site id:	CAOG11000201250		

AQ333
WSW
1/2 - 1 Mile

OIL_GAS CAOG11000201293

District nun:	1	Api number:	03701505
Blm well:	N	Redrill can:	Not Reported
Dryhole:	N	Well status:	P
Operator name:	ExxonMobil Corporation		
County name:	Los Angeles	Fieldname:	Old Wilmington (ABD)
Area name:	Fault Block I Onshore	Section:	29
Township:	04S	Range:	13W
Base meridian:	SB	Elevation:	Not Reported
Gissourcec:	hud		
Comments:	Not Reported		
Leasename:	WTU	Wellnumber:	981
Epawell:	N	Hydraulica:	N
Confidenti:	N	Spuddate:	Not Reported
Welldeptha:	0		
Redrillfoo:	0		
Abandonedd:	Not Reported	Completion:	Not Reported
Directiona:	Unknown	Gissymbol:	POG
Site id:	CAOG11000201293		

AQ334
WSW
1/2 - 1 Mile

OIL_GAS CAOG11000201292

GEOCHECK® - PHYSICAL SETTING SOURCE MAP FINDINGS

District nun:	1	Api number:	03701505
Blm well:	N	Redrill can:	Not Reported
Dryhole:	N	Well status:	P
Operator name:	ExxonMobil Corporation		
County name:	Los Angeles	Fieldname:	Old Wilmington (ABD)
Area name:	Fault Block I Onshore	Section:	29
Township:	04S	Range:	13W
Base meridian:	SB	Elevation:	Not Reported
Gissourcec:	hud		
Comments:	Not Reported		
Leasename:	WTU	Wellnumber:	981
Epawell:	N	Hydraulica:	N
Confidenti:	N	Spuddate:	Not Reported
Welldeptha:	0		
Redrillfoo:	0		
Abandonedd:	Not Reported	Completion:	Not Reported
Directiona:	Unknown	Gissymbol:	POG
Site id:	CAOG11000201292		

AQ331

WSW

1/2 - 1 Mile

OIL_GAS

CAOG11000201291

District nun:	1	Api number:	03701505
Blm well:	N	Redrill can:	Not Reported
Dryhole:	N	Well status:	P
Operator name:	ExxonMobil Corporation		
County name:	Los Angeles	Fieldname:	Old Wilmington (ABD)
Area name:	Fault Block I Onshore	Section:	29
Township:	04S	Range:	13W
Base meridian:	SB	Elevation:	Not Reported
Gissourcec:	hud		
Comments:	Not Reported		
Leasename:	WTU	Wellnumber:	981
Epawell:	N	Hydraulica:	N
Confidenti:	N	Spuddate:	Not Reported
Welldeptha:	0		
Redrillfoo:	0		
Abandonedd:	Not Reported	Completion:	Not Reported
Directiona:	Unknown	Gissymbol:	POG
Site id:	CAOG11000201291		

AQ332

WSW

1/2 - 1 Mile

OIL_GAS

CAOG11000201290

District nun:	1	Api number:	03701505
Blm well:	N	Redrill can:	Not Reported
Dryhole:	N	Well status:	P
Operator name:	ExxonMobil Corporation		
County name:	Los Angeles	Fieldname:	Old Wilmington (ABD)
Area name:	Fault Block I Onshore	Section:	29
Township:	04S	Range:	13W
Base meridian:	SB	Elevation:	Not Reported
Gissourcec:	hud		

GEOCHECK® - PHYSICAL SETTING SOURCE MAP FINDINGS

Comments:	Not Reported	Wellnumber:	981
Leasename:	WTU	Hydraulica:	N
Epawell:	N	Spuddate:	Not Reported
Confidenti:	N		
Welldeptha:	0		
Redrillfoo:	0		
Abandonedd:	Not Reported	Completion:	Not Reported
Directiona:	Unknown	Gissymbol:	POG
Site id:	CAOG11000201290		

AJ337

SSE

1/2 - 1 Mile

OIL_GAS

CAOG11000203133

District nun:	1	Api number:	03703896
Blm well:	N	Redrill can:	Not Reported
Dryhole:	N	Well status:	P
Operator name:	ExxonMobil Corporation		
County name:	Los Angeles	Fieldname:	Old Wilmington (ABD)
Area name:	Fault Block I Onshore	Section:	33
Township:	04S	Range:	13W
Base meridian:	SB	Elevation:	Not Reported
Gissourcec:	hud		
Comments:	Not Reported		
Leasename:	WTU	Wellnumber:	1622
Epawell:	N	Hydraulica:	N
Confidenti:	N	Spuddate:	Not Reported
Welldeptha:	0		
Redrillfoo:	0		
Abandonedd:	Not Reported	Completion:	Not Reported
Directiona:	Unknown	Gissymbol:	POG
Site id:	CAOG11000203133		

AJ335

SSE

1/2 - 1 Mile

OIL_GAS

CAOG11000203131

District nun:	1	Api number:	03703896
Blm well:	N	Redrill can:	Not Reported
Dryhole:	N	Well status:	P
Operator name:	ExxonMobil Corporation		
County name:	Los Angeles	Fieldname:	Old Wilmington (ABD)
Area name:	Fault Block I Onshore	Section:	33
Township:	04S	Range:	13W
Base meridian:	SB	Elevation:	Not Reported
Gissourcec:	hud		
Comments:	Not Reported		
Leasename:	WTU	Wellnumber:	1622
Epawell:	N	Hydraulica:	N
Confidenti:	N	Spuddate:	Not Reported
Welldeptha:	0		
Redrillfoo:	0		
Abandonedd:	Not Reported	Completion:	Not Reported
Directiona:	Unknown	Gissymbol:	POG
Site id:	CAOG11000203131		

GEOCHECK® - PHYSICAL SETTING SOURCE MAP FINDINGS

Map ID
Direction
Distance

Database EDR ID Number

AJ336

SSE

1/2 - 1 Mile

OIL_GAS

CAOG11000203132

District nun:	1	Api number:	03703896
Blm well:	N	Redrill can:	Not Reported
Dryhole:	N	Well status:	P
Operator name:	ExxonMobil Corporation		
County name:	Los Angeles	Fieldname:	Old Wilmington (ABD)
Area name:	Fault Block I Onshore	Section:	33
Township:	04S	Range:	13W
Base meridian:	SB	Elevation:	Not Reported
Gissourcec:	hud		
Comments:	Not Reported		
Leasename:	WTU	Wellnumber:	1622
Epawell:	N	Hydraulica:	N
Confidenti:	N	Spuddate:	Not Reported
Welldeptha:	0		
Redrillfoo:	0		
Abandonedd:	Not Reported	Completion:	Not Reported
Directiona:	Unknown	Gissymbol:	POG
Site id:	CAOG11000203132		

AL338

NNE

1/2 - 1 Mile

OIL_GAS

CAOG11000194104

District nun:	1	Api number:	03723092
Blm well:	N	Redrill can:	Not Reported
Dryhole:	N	Well status:	A
Operator name:	Cooper & Brain Inc.		
County name:	Los Angeles	Fieldname:	Wilmington
Area name:	Fault Block III	Section:	28
Township:	04S	Range:	13W
Base meridian:	SB	Elevation:	42.505
Gissourcec:	gps		
Comments:	84910228.ssf		
Leasename:	Watson A	Wellnumber:	5
Epawell:	N	Hydraulica:	N
Confidenti:	N	Spuddate:	Not Reported
Welldeptha:	0		
Redrillfoo:	0		
Abandonedd:	Not Reported	Completion:	Not Reported
Directiona:	Directionally drilled	Gissymbol:	AOG
Site id:	CAOG11000194104		

AN339

SSW

1/2 - 1 Mile

OIL_GAS

CAOG11000201793

GEOCHECK® - PHYSICAL SETTING SOURCE MAP FINDINGS

District nun:	1	Api number:	03701823
Blm well:	N	Redrill can:	Not Reported
Dryhole:	N	Well status:	P
Operator name:	ExxonMobil Corporation		
County name:	Los Angeles	Fieldname:	Old Wilmington (ABD)
Area name:	Fault Block I Onshore	Section:	32
Township:	04S	Range:	13W
Base meridian:	SB	Elevation:	Not Reported
Gissourcec:	hud		
Comments:	Not Reported		
Leasename:	WTU	Wellnumber:	843
Epawell:	N	Hydraulica:	N
Confidenti:	N	Spuddate:	Not Reported
Welldeptha:	0		
Redrillfoo:	0		
Abandonedd:	Not Reported	Completion:	Not Reported
Directiona:	Unknown	Gissymbol:	POG
Site id:	CAOG11000201793		

AN341 SSW 1/2 - 1 Mile

OIL_GAS CAOG11000201795

District nun:	1	Api number:	03701823
Blm well:	N	Redrill can:	Not Reported
Dryhole:	N	Well status:	P
Operator name:	ExxonMobil Corporation		
County name:	Los Angeles	Fieldname:	Old Wilmington (ABD)
Area name:	Fault Block I Onshore	Section:	32
Township:	04S	Range:	13W
Base meridian:	SB	Elevation:	Not Reported
Gissourcec:	hud		
Comments:	Not Reported		
Leasename:	WTU	Wellnumber:	843
Epawell:	N	Hydraulica:	N
Confidenti:	N	Spuddate:	Not Reported
Welldeptha:	0		
Redrillfoo:	0		
Abandonedd:	Not Reported	Completion:	Not Reported
Directiona:	Unknown	Gissymbol:	POG
Site id:	CAOG11000201795		

AN340 SSW 1/2 - 1 Mile

OIL_GAS CAOG11000201794

District nun:	1	Api number:	03701823
Blm well:	N	Redrill can:	Not Reported
Dryhole:	N	Well status:	P
Operator name:	ExxonMobil Corporation		
County name:	Los Angeles	Fieldname:	Old Wilmington (ABD)
Area name:	Fault Block I Onshore	Section:	32
Township:	04S	Range:	13W
Base meridian:	SB	Elevation:	Not Reported
Gissourcec:	hud		

GEOCHECK® - PHYSICAL SETTING SOURCE MAP FINDINGS

Comments:	Not Reported	Wellnumber:	843
Leasename:	WTU	Hydraulica:	N
Epawell:	N	Spuddate:	Not Reported
Confidenti:	N		
Welldeptha:	0		
Redrillfoo:	0		
Abandonedd:	Not Reported	Completion:	Not Reported
Directiona:	Unknown	Gissymbol:	POG
Site id:	CAOG11000201794		

AK342

West

1/2 - 1 Mile

OIL_GAS

CAOG11000201876

District nun:	1	Api number:	03701878
Blm well:	N	Redrill can:	Not Reported
Dryhole:	N	Well status:	P
Operator name:	ExxonMobil Corporation		
County name:	Los Angeles	Fieldname:	Old Wilmington (ABD)
Area name:	Fault Block I Onshore	Section:	29
Township:	04S	Range:	13W
Base meridian:	SB	Elevation:	Not Reported
Gissourcec:	hud		
Comments:	Not Reported		
Leasename:	WTU	Wellnumber:	1035
Epawell:	N	Hydraulica:	N
Confidenti:	N	Spuddate:	Not Reported
Welldeptha:	0		
Redrillfoo:	0		
Abandonedd:	Not Reported	Completion:	Not Reported
Directiona:	Unknown	Gissymbol:	POG
Site id:	CAOG11000201876		

AK344

West

1/2 - 1 Mile

OIL_GAS

CAOG11000201878

District nun:	1	Api number:	03701878
Blm well:	N	Redrill can:	Not Reported
Dryhole:	N	Well status:	P
Operator name:	ExxonMobil Corporation		
County name:	Los Angeles	Fieldname:	Old Wilmington (ABD)
Area name:	Fault Block I Onshore	Section:	29
Township:	04S	Range:	13W
Base meridian:	SB	Elevation:	Not Reported
Gissourcec:	hud		
Comments:	Not Reported		
Leasename:	WTU	Wellnumber:	1035
Epawell:	N	Hydraulica:	N
Confidenti:	N	Spuddate:	Not Reported
Welldeptha:	0		
Redrillfoo:	0		
Abandonedd:	Not Reported	Completion:	Not Reported
Directiona:	Unknown	Gissymbol:	POG
Site id:	CAOG11000201878		

GEOCHECK® - PHYSICAL SETTING SOURCE MAP FINDINGS

Map ID
Direction
Distance

Database EDR ID Number

AK343

West

1/2 - 1 Mile

OIL_GAS

CAOG11000201877

District nun:	1	Api number:	03701878
Blm well:	N	Redrill can:	Not Reported
Dryhole:	N	Well status:	P
Operator name:	ExxonMobil Corporation		
County name:	Los Angeles	Fieldname:	Old Wilmington (ABD)
Area name:	Fault Block I Onshore	Section:	29
Township:	04S	Range:	13W
Base meridian:	SB	Elevation:	Not Reported
Gissourcec:	hud		
Comments:	Not Reported		
Leasename:	WTU	Wellnumber:	1035
Epawell:	N	Hydraulica:	N
Confidenti:	N	Spuddate:	Not Reported
Welldeptha:	0		
Redrillfoo:	0		
Abandonedd:	Not Reported	Completion:	Not Reported
Directiona:	Unknown	Gissymbol:	POG
Site id:	CAOG11000201877		

AM345

SW

1/2 - 1 Mile

OIL_GAS

CAOG11000201820

District nun:	1	Api number:	03701835
Blm well:	N	Redrill can:	Not Reported
Dryhole:	N	Well status:	P
Operator name:	ExxonMobil Corporation		
County name:	Los Angeles	Fieldname:	Wilmington
Area name:	Fault Block I	Section:	32
Township:	04S	Range:	13W
Base meridian:	SB	Elevation:	Not Reported
Gissourcec:	hud		
Comments:	Not Reported		
Leasename:	WTU	Wellnumber:	874
Epawell:	N	Hydraulica:	N
Confidenti:	N	Spuddate:	Not Reported
Welldeptha:	0		
Redrillfoo:	0		
Abandonedd:	Not Reported	Completion:	Not Reported
Directiona:	Unknown	Gissymbol:	POG
Site id:	CAOG11000201820		

AO346

West

1/2 - 1 Mile

OIL_GAS

CAOG11000202034

GEOCHECK® - PHYSICAL SETTING SOURCE MAP FINDINGS

District nun:	1	Api number:	03701953
Blm well:	N	Redrill can:	Not Reported
Dryhole:	N	Well status:	P
Operator name:	ExxonMobil Corporation		
County name:	Los Angeles	Fieldname:	Old Wilmington (ABD)
Area name:	Any Block	Section:	29
Township:	04S	Range:	13W
Base meridian:	SB	Elevation:	Not Reported
Gissourcec:	hud		
Comments:	Not Reported		
Leasename:	Schneider	Wellnumber:	1
Epawell:	N	Hydraulica:	N
Confidenti:	N	Spuddate:	Not Reported
Welldeptha:	0		
Redrillfoo:	0		
Abandonedd:	Not Reported	Completion:	Not Reported
Directiona:	Unknown	Gissymbol:	POG
Site id:	CAOG11000202034		

AR347

SW

1/2 - 1 Mile

OIL_GAS

CAOG11000201600

District nun:	1	Api number:	03701696
Blm well:	N	Redrill can:	Not Reported
Dryhole:	N	Well status:	P
Operator name:	ExxonMobil Corporation		
County name:	Los Angeles	Fieldname:	Old Wilmington (ABD)
Area name:	Fault Block I Onshore	Section:	32
Township:	04S	Range:	13W
Base meridian:	SB	Elevation:	Not Reported
Gissourcec:	hud		
Comments:	Not Reported		
Leasename:	WTU	Wellnumber:	870
Epawell:	N	Hydraulica:	N
Confidenti:	N	Spuddate:	Not Reported
Welldeptha:	0		
Redrillfoo:	0		
Abandonedd:	Not Reported	Completion:	Not Reported
Directiona:	Unknown	Gissymbol:	POG
Site id:	CAOG11000201600		

AR349

SW

1/2 - 1 Mile

OIL_GAS

CAOG11000201602

District nun:	1	Api number:	03701696
Blm well:	N	Redrill can:	Not Reported
Dryhole:	N	Well status:	P
Operator name:	ExxonMobil Corporation		
County name:	Los Angeles	Fieldname:	Old Wilmington (ABD)
Area name:	Fault Block I Onshore	Section:	32
Township:	04S	Range:	13W
Base meridian:	SB	Elevation:	Not Reported
Gissourcec:	hud		

GEOCHECK® - PHYSICAL SETTING SOURCE MAP FINDINGS

Comments:	Not Reported	Wellnumber:	870
Leasename:	WTU	Hydraulica:	N
Epawell:	N	Spuddate:	Not Reported
Confidenti:	N		
Welldeptha:	0		
Redrillfoo:	0		
Abandonedd:	Not Reported	Completion:	Not Reported
Directiona:	Unknown	Gissymbol:	POG
Site id:	CAOG11000201602		

AR348 SW

1/2 - 1 Mile

OIL_GAS

CAOG11000201601

District nun:	1	Api number:	03701696
Blm well:	N	Redrill can:	Not Reported
Dryhole:	N	Well status:	P
Operator name:	ExxonMobil Corporation		
County name:	Los Angeles	Fieldname:	Old Wilmington (ABD)
Area name:	Fault Block I Onshore	Section:	32
Township:	04S	Range:	13W
Base meridian:	SB	Elevation:	Not Reported
Gissourcec:	hud		
Comments:	Not Reported		
Leasename:	WTU	Wellnumber:	870
Epawell:	N	Hydraulica:	N
Confidenti:	N	Spuddate:	Not Reported
Welldeptha:	0		
Redrillfoo:	0		
Abandonedd:	Not Reported	Completion:	Not Reported
Directiona:	Unknown	Gissymbol:	POG
Site id:	CAOG11000201601		

AS351 SW

1/2 - 1 Mile

OIL_GAS

CAOG11000201983

District nun:	1	Api number:	03701929
Blm well:	N	Redrill can:	Not Reported
Dryhole:	N	Well status:	P
Operator name:	ExxonMobil Corporation		
County name:	Los Angeles	Fieldname:	Old Wilmington (ABD)
Area name:	Fault Block I Onshore	Section:	32
Township:	04S	Range:	13W
Base meridian:	SB	Elevation:	Not Reported
Gissourcec:	hud		
Comments:	Not Reported		
Leasename:	WTU	Wellnumber:	920
Epawell:	N	Hydraulica:	N
Confidenti:	N	Spuddate:	Not Reported
Welldeptha:	0		
Redrillfoo:	0		
Abandonedd:	Not Reported	Completion:	Not Reported
Directiona:	Unknown	Gissymbol:	POG
Site id:	CAOG11000201983		

GEOCHECK® - PHYSICAL SETTING SOURCE MAP FINDINGS

Map ID
Direction
Distance

Database EDR ID Number

AS352

SW

1/2 - 1 Mile

OIL_GAS

CAOG11000201984

District nun:	1	Api number:	03701929
Blm well:	N	Redrill can:	Not Reported
Dryhole:	N	Well status:	P
Operator name:	ExxonMobil Corporation		
County name:	Los Angeles	Fieldname:	Old Wilmington (ABD)
Area name:	Fault Block I Onshore	Section:	32
Township:	04S	Range:	13W
Base meridian:	SB	Elevation:	Not Reported
Gissourcec:	hud		
Comments:	Not Reported		
Leasename:	WTU	Wellnumber:	920
Epawell:	N	Hydraulica:	N
Confidenti:	N	Spuddate:	Not Reported
Welldeptha:	0		
Redrillfoo:	0		
Abandonedd:	Not Reported	Completion:	Not Reported
Directiona:	Unknown	Gissymbol:	POG
Site id:	CAOG11000201984		

AS350

SW

1/2 - 1 Mile

OIL_GAS

CAOG11000201982

District nun:	1	Api number:	03701929
Blm well:	N	Redrill can:	Not Reported
Dryhole:	N	Well status:	P
Operator name:	ExxonMobil Corporation		
County name:	Los Angeles	Fieldname:	Old Wilmington (ABD)
Area name:	Fault Block I Onshore	Section:	32
Township:	04S	Range:	13W
Base meridian:	SB	Elevation:	Not Reported
Gissourcec:	hud		
Comments:	Not Reported		
Leasename:	WTU	Wellnumber:	920
Epawell:	N	Hydraulica:	N
Confidenti:	N	Spuddate:	Not Reported
Welldeptha:	0		
Redrillfoo:	0		
Abandonedd:	Not Reported	Completion:	Not Reported
Directiona:	Unknown	Gissymbol:	POG
Site id:	CAOG11000201982		

AN353

SSW

1/2 - 1 Mile

OIL_GAS

CAOG11000202111

GEOCHECK® - PHYSICAL SETTING SOURCE MAP FINDINGS

District nun:	1	Api number:	03701985
Blm well:	N	Redrill can:	Not Reported
Dryhole:	N	Well status:	P
Operator name:	ExxonMobil Corporation		
County name:	Los Angeles	Fieldname:	Wilmington
Area name:	Fault Block I	Section:	32
Township:	04S	Range:	13W
Base meridian:	SB	Elevation:	Not Reported
Gissourcec:	hud		
Comments:	Not Reported		
Leasename:	WTU	Wellnumber:	836
Epawell:	N	Hydraulica:	N
Confidenti:	N	Spuddate:	Not Reported
Welldeptha:	0		
Redrillfoo:	0		
Abandonedd:	Not Reported	Completion:	Not Reported
Directiona:	Unknown	Gissymbol:	PWF
Site id:	CAOG11000202111		

AN354

SSW

1/2 - 1 Mile

OIL_GAS

CAOG11000189056

District nun:	1	Api number:	03703183
Blm well:	N	Redrill can:	Not Reported
Dryhole:	N	Well status:	P
Operator name:	California/Nevada Dev., LLC		
County name:	Los Angeles	Fieldname:	Wilmington
Area name:	Fault Block I	Section:	32
Township:	04S	Range:	13W
Base meridian:	SB	Elevation:	34.732
Gissourcec:	gps		
Comments:	84910198.ssf		
Leasename:	Banning	Wellnumber:	1
Epawell:	N	Hydraulica:	N
Confidenti:	N	Spuddate:	Not Reported
Welldeptha:	0		
Redrillfoo:	0		
Abandonedd:	Not Reported	Completion:	Not Reported
Directiona:	Unknown	Gissymbol:	POG
Site id:	CAOG11000189056		

AT355

SSW

1/2 - 1 Mile

OIL_GAS

CAOG11000215405

District nun:	1	Api number:	03725211
Blm well:	N	Redrill can:	Not Reported
Dryhole:	N	Well status:	P
Operator name:	ExxonMobil Corporation		
County name:	Los Angeles	Fieldname:	Old Wilmington (ABD)
Area name:	Any Block	Section:	32
Township:	04S	Range:	13W
Base meridian:	SB	Elevation:	Not Reported
Gissourcec:	hud		

GEOCHECK® - PHYSICAL SETTING SOURCE MAP FINDINGS

Comments:	Not Reported	Wellnumber:	1
Leasename:	WTU Unknown	Hydraulica:	N
Epawell:	N	Spuddate:	Not Reported
Confidenti:	N		
Welldeptha:	0		
Redrillfoo:	0		
Abandonedd:	Not Reported	Completion:	Not Reported
Directiona:	Unknown	Gissymbol:	PDH
Site id:	CAOG11000215405		

AU356

SSE

1/2 - 1 Mile

OIL_GAS

CAOG11000215387

District nun:	1	Api number:	03725183
Blm well:	N	Redrill can:	Not Reported
Dryhole:	N	Well status:	A
Operator name:	Warren E & P, Inc.		
County name:	Los Angeles	Fieldname:	Wilmington
Area name:	Fault Block I	Section:	33
Township:	04S	Range:	13W
Base meridian:	SB	Elevation:	Not Reported
Location De:	UT1		
Gissourcec:	hud		
Comments:	Not Reported		
Leasename:	WTU	Wellnumber:	2132
Epawell:	N	Hydraulica:	N
Confidenti:	N	Spuddate:	Not Reported
Welldeptha:	4067		
Redrillfoo:	0		
Abandonedd:	Not Reported	Completion:	Not Reported
Directiona:	Unknown	Gissymbol:	AOG
Site id:	CAOG11000215387		

AU357

SSE

1/2 - 1 Mile

OIL_GAS

CAOG11000201961

District nun:	1	Api number:	03701918
Blm well:	N	Redrill can:	Not Reported
Dryhole:	N	Well status:	P
Operator name:	ExxonMobil Corporation		
County name:	Los Angeles	Fieldname:	Old Wilmington (ABD)
Area name:	Any Block	Section:	33
Township:	04S	Range:	13W
Base meridian:	SB	Elevation:	Not Reported
Gissourcec:	hud		
Comments:	Not Reported		
Leasename:	Water & Power	Wellnumber:	2
Epawell:	N	Hydraulica:	N
Confidenti:	N	Spuddate:	Not Reported
Welldeptha:	0		
Redrillfoo:	0		
Abandonedd:	Not Reported	Completion:	Not Reported
Directiona:	Unknown	Gissymbol:	POG
Site id:	CAOG11000201961		

GEOCHECK® - PHYSICAL SETTING SOURCE MAP FINDINGS

Map ID
Direction
Distance

Database EDR ID Number

AP361
South
1/2 - 1 Mile

OIL_GAS CAOG11000202234

District nun:	1	Api number:	03702067
Blm well:	N	Redrill can:	Not Reported
Dryhole:	N	Well status:	P
Operator name:	ExxonMobil Corporation		
County name:	Los Angeles	Fieldname:	Old Wilmington (ABD)
Area name:	Fault Block I Onshore	Section:	33
Township:	04S	Range:	13W
Base meridian:	SB	Elevation:	Not Reported
Gissourcec:	hud		
Comments:	Not Reported		
Leasename:	WTU	Wellnumber:	1616
Epawell:	N	Hydraulica:	N
Confidenti:	N	Spuddate:	Not Reported
Welldeptha:	0		
Redrillfoo:	0		
Abandonedd:	Not Reported	Completion:	Not Reported
Directiona:	Unknown	Gissymbol:	POG
Site id:	CAOG11000202234		

AP358
South
1/2 - 1 Mile

OIL_GAS CAOG11000202233

District nun:	1	Api number:	03702067
Blm well:	N	Redrill can:	Not Reported
Dryhole:	N	Well status:	P
Operator name:	ExxonMobil Corporation		
County name:	Los Angeles	Fieldname:	Old Wilmington (ABD)
Area name:	Fault Block I Onshore	Section:	33
Township:	04S	Range:	13W
Base meridian:	SB	Elevation:	Not Reported
Gissourcec:	hud		
Comments:	Not Reported		
Leasename:	WTU	Wellnumber:	1616
Epawell:	N	Hydraulica:	N
Confidenti:	N	Spuddate:	Not Reported
Welldeptha:	0		
Redrillfoo:	0		
Abandonedd:	Not Reported	Completion:	Not Reported
Directiona:	Unknown	Gissymbol:	POG
Site id:	CAOG11000202233		

AP359
South
1/2 - 1 Mile

OIL_GAS CAOG11000202232

GEOCHECK® - PHYSICAL SETTING SOURCE MAP FINDINGS

District nun:	1	Api number:	03702067
Blm well:	N	Redrill can:	Not Reported
Dryhole:	N	Well status:	P
Operator name:	ExxonMobil Corporation		
County name:	Los Angeles	Fieldname:	Old Wilmington (ABD)
Area name:	Fault Block I Onshore	Section:	33
Township:	04S	Range:	13W
Base meridian:	SB	Elevation:	Not Reported
Gissourcec:	hud		
Comments:	Not Reported		
Leasename:	WTU	Wellnumber:	1616
Epawell:	N	Hydraulica:	N
Confidenti:	N	Spuddate:	Not Reported
Welldeptha:	0		
Redrillfoo:	0		
Abandonedd:	Not Reported	Completion:	Not Reported
Directiona:	Unknown	Gissymbol:	POG
Site id:	CAOG11000202232		

AP360 South 1/2 - 1 Mile

OIL_GAS

CAOG11000202235

District nun:	1	Api number:	03702067
Blm well:	N	Redrill can:	Not Reported
Dryhole:	N	Well status:	P
Operator name:	ExxonMobil Corporation		
County name:	Los Angeles	Fieldname:	Old Wilmington (ABD)
Area name:	Fault Block I Onshore	Section:	33
Township:	04S	Range:	13W
Base meridian:	SB	Elevation:	Not Reported
Gissourcec:	hud		
Comments:	Not Reported		
Leasename:	WTU	Wellnumber:	1616
Epawell:	N	Hydraulica:	N
Confidenti:	N	Spuddate:	Not Reported
Welldeptha:	0		
Redrillfoo:	0		
Abandonedd:	Not Reported	Completion:	Not Reported
Directiona:	Unknown	Gissymbol:	POG
Site id:	CAOG11000202235		

AP362 South 1/2 - 1 Mile

OIL_GAS

CAOG11000201247

District nun:	1	Api number:	03701467
Blm well:	N	Redrill can:	Not Reported
Dryhole:	N	Well status:	P
Operator name:	ExxonMobil Corporation		
County name:	Los Angeles	Fieldname:	Old Wilmington (ABD)
Area name:	Fault Block I Onshore	Section:	32
Township:	04S	Range:	13W
Base meridian:	SB	Elevation:	Not Reported
Gissourcec:	hud		

GEOCHECK® - PHYSICAL SETTING SOURCE MAP FINDINGS

Comments:	Not Reported	Wellnumber:	848
Leasename:	WTU	Hydraulica:	N
Epawell:	N	Spuddate:	Not Reported
Confidenti:	N		
Welldeptha:	0		
Redrillfoo:	0		
Abandonedd:	Not Reported	Completion:	Not Reported
Directiona:	Unknown	Gissymbol:	POG
Site id:	CAOG11000201247		

AP363

South

1/2 - 1 Mile

OIL_GAS

CAOG11000201248

District nun:	1	Api number:	03701467
Blm well:	N	Redrill can:	Not Reported
Dryhole:	N	Well status:	P
Operator name:	ExxonMobil Corporation		
County name:	Los Angeles	Fieldname:	Old Wilmington (ABD)
Area name:	Fault Block I Onshore	Section:	32
Township:	04S	Range:	13W
Base meridian:	SB	Elevation:	Not Reported
Gissourcec:	hud		
Comments:	Not Reported		
Leasename:	WTU	Wellnumber:	848
Epawell:	N	Hydraulica:	N
Confidenti:	N	Spuddate:	Not Reported
Welldeptha:	0		
Redrillfoo:	0		
Abandonedd:	Not Reported	Completion:	Not Reported
Directiona:	Unknown	Gissymbol:	POG
Site id:	CAOG11000201248		

AP364

South

1/2 - 1 Mile

OIL_GAS

CAOG11000201249

District nun:	1	Api number:	03701467
Blm well:	N	Redrill can:	Not Reported
Dryhole:	N	Well status:	P
Operator name:	ExxonMobil Corporation		
County name:	Los Angeles	Fieldname:	Old Wilmington (ABD)
Area name:	Fault Block I Onshore	Section:	32
Township:	04S	Range:	13W
Base meridian:	SB	Elevation:	Not Reported
Gissourcec:	hud		
Comments:	Not Reported		
Leasename:	WTU	Wellnumber:	848
Epawell:	N	Hydraulica:	N
Confidenti:	N	Spuddate:	Not Reported
Welldeptha:	0		
Redrillfoo:	0		
Abandonedd:	Not Reported	Completion:	Not Reported
Directiona:	Unknown	Gissymbol:	POG
Site id:	CAOG11000201249		

GEOCHECK® - PHYSICAL SETTING SOURCE MAP FINDINGS

Map ID
Direction
Distance

Database EDR ID Number

AV365

ENE

1/2 - 1 Mile

OIL_GAS

CAOG11000193865

District nun:	1	Api number:	03722510
Blm well:	N	Redrill can:	Not Reported
Dryhole:	N	Well status:	A
Operator name:	Sampson Operators		
County name:	Los Angeles	Fieldname:	Wilmington
Area name:	Fault Block II	Section:	28
Township:	04S	Range:	13W
Base meridian:	SB	Elevation:	49.185
Gissourcec:	gps		
Comments:	84910068.ssf		
Leasename:	C & S	Wellnumber:	4
Epawell:	N	Hydraulica:	N
Confidenti:	N	Spuddate:	Not Reported
Welldeptha:	0		
Redrillfoo:	0		
Abandonedd:	Not Reported	Completion:	Not Reported
Directiona:	Directionally drilled	Gissymbol:	AOG
Site id:	CAOG11000193865		

AV368

ENE

1/2 - 1 Mile

OIL_GAS

CAOG11000193864

District nun:	1	Api number:	03722509
Blm well:	N	Redrill can:	Not Reported
Dryhole:	N	Well status:	A
Operator name:	Sampson Operators		
County name:	Los Angeles	Fieldname:	Wilmington
Area name:	Fault Block II	Section:	28
Township:	04S	Range:	13W
Base meridian:	SB	Elevation:	50.823
Gissourcec:	gps		
Comments:	84910068.ssf		
Leasename:	C & S	Wellnumber:	3
Epawell:	N	Hydraulica:	N
Confidenti:	N	Spuddate:	Not Reported
Welldeptha:	0		
Redrillfoo:	0		
Abandonedd:	Not Reported	Completion:	Not Reported
Directiona:	Directionally drilled	Gissymbol:	AWF
Site id:	CAOG11000193864		

AV367

ENE

1/2 - 1 Mile

OIL_GAS

CAOG11000193863

GEOCHECK® - PHYSICAL SETTING SOURCE MAP FINDINGS

District nun:	1	Api number:	03722509
Blm well:	N	Redrill can:	Not Reported
Dryhole:	N	Well status:	A
Operator name:	Sampson Operators		
County name:	Los Angeles	Fieldname:	Wilmington
Area name:	Fault Block II	Section:	28
Township:	04S	Range:	13W
Base meridian:	SB	Elevation:	50.823
Gissourcec:	gps		
Comments:	84910068.ssf		
Leasename:	C & S	Wellnumber:	3
Epawell:	N	Hydraulica:	N
Confidenti:	N	Spuddate:	Not Reported
Welldeptha:	0		
Redrillfoo:	0		
Abandonedd:	Not Reported	Completion:	Not Reported
Directiona:	Directionally drilled	Gissymbol:	AWF
Site id:	CAOG11000193863		

AV366

ENE

1/2 - 1 Mile

OIL_GAS

CAOG11000193862

District nun:	1	Api number:	03722509
Blm well:	N	Redrill can:	Not Reported
Dryhole:	N	Well status:	A
Operator name:	Sampson Operators		
County name:	Los Angeles	Fieldname:	Wilmington
Area name:	Fault Block II	Section:	28
Township:	04S	Range:	13W
Base meridian:	SB	Elevation:	50.823
Gissourcec:	gps		
Comments:	84910068.ssf		
Leasename:	C & S	Wellnumber:	3
Epawell:	N	Hydraulica:	N
Confidenti:	N	Spuddate:	Not Reported
Welldeptha:	0		
Redrillfoo:	0		
Abandonedd:	Not Reported	Completion:	Not Reported
Directiona:	Directionally drilled	Gissymbol:	AWF
Site id:	CAOG11000193862		

AR370

SW

1/2 - 1 Mile

OIL_GAS

CAOG11000188856

District nun:	1	Api number:	03701416
Blm well:	N	Redrill can:	Not Reported
Dryhole:	N	Well status:	P
Operator name:	Warren E & P, Inc.		
County name:	Los Angeles	Fieldname:	Wilmington
Area name:	Fault Block I	Section:	32
Township:	04S	Range:	13W
Base meridian:	SB	Elevation:	41.986
Gissourcec:	gps		

GEOCHECK® - PHYSICAL SETTING SOURCE MAP FINDINGS

Comments:	84910198.ssf	Wellnumber:	868
Leasename:	WTU	Hydraulica:	N
Epawell:	N	Spuddate:	Not Reported
Confidenti:	N		
Welldeptha:	0		
Redrillfoo:	0		
Abandonedd:	Not Reported	Completion:	Not Reported
Directiona:	Unknown	Gissymbol:	POG
Site id:	CAOG11000188856		

AR371 SW

1/2 - 1 Mile

OIL_GAS

CAOG11000188857

District nun:	1	Api number:	03701416
Blm well:	N	Redrill can:	Not Reported
Dryhole:	N	Well status:	P
Operator name:	Warren E & P, Inc.		
County name:	Los Angeles	Fieldname:	Wilmington
Area name:	Fault Block I	Section:	32
Township:	04S	Range:	13W
Base meridian:	SB	Elevation:	41.986
Gissourcec:	gps		
Comments:	84910198.ssf		
Leasename:	WTU	Wellnumber:	868
Epawell:	N	Hydraulica:	N
Confidenti:	N	Spuddate:	Not Reported
Welldeptha:	0		
Redrillfoo:	0		
Abandonedd:	Not Reported	Completion:	Not Reported
Directiona:	Unknown	Gissymbol:	POG
Site id:	CAOG11000188857		

AR369 SW

1/2 - 1 Mile

OIL_GAS

CAOG11000188855

District nun:	1	Api number:	03701416
Blm well:	N	Redrill can:	Not Reported
Dryhole:	N	Well status:	P
Operator name:	Warren E & P, Inc.		
County name:	Los Angeles	Fieldname:	Wilmington
Area name:	Fault Block I	Section:	32
Township:	04S	Range:	13W
Base meridian:	SB	Elevation:	41.986
Gissourcec:	gps		
Comments:	84910198.ssf		
Leasename:	WTU	Wellnumber:	868
Epawell:	N	Hydraulica:	N
Confidenti:	N	Spuddate:	Not Reported
Welldeptha:	0		
Redrillfoo:	0		
Abandonedd:	Not Reported	Completion:	Not Reported
Directiona:	Unknown	Gissymbol:	POG
Site id:	CAOG11000188855		

GEOCHECK® - PHYSICAL SETTING SOURCE MAP FINDINGS

Map ID
Direction
Distance

Database EDR ID Number

AS375

SW

1/2 - 1 Mile

OIL_GAS

CAOG11000193813

District nun:	1	Api number:	03722414
Blm well:	N	Redrill can:	Not Reported
Dryhole:	N	Well status:	P
Operator name:	Warren E & P, Inc.		
County name:	Los Angeles	Fieldname:	Wilmington
Area name:	Fault Block I	Section:	32
Township:	04S	Range:	13W
Base meridian:	SB	Elevation:	46.94
Gissourcec:	gps		
Comments:	84910198.ssf		
Leasename:	WTU	Wellnumber:	1890
Epawell:	N	Hydraulica:	N
Confidenti:	N	Spuddate:	Not Reported
Welldeptha:	0		
Redrillfoo:	0		
Abandonedd:	Not Reported	Completion:	Not Reported
Directiona:	Directionally drilled	Gissymbol:	POG
Site id:	CAOG11000193813		

AS374

SW

1/2 - 1 Mile

OIL_GAS

CAOG11000193814

District nun:	1	Api number:	03722414
Blm well:	N	Redrill can:	Not Reported
Dryhole:	N	Well status:	P
Operator name:	Warren E & P, Inc.		
County name:	Los Angeles	Fieldname:	Wilmington
Area name:	Fault Block I	Section:	32
Township:	04S	Range:	13W
Base meridian:	SB	Elevation:	46.94
Gissourcec:	gps		
Comments:	84910198.ssf		
Leasename:	WTU	Wellnumber:	1890
Epawell:	N	Hydraulica:	N
Confidenti:	N	Spuddate:	Not Reported
Welldeptha:	0		
Redrillfoo:	0		
Abandonedd:	Not Reported	Completion:	Not Reported
Directiona:	Directionally drilled	Gissymbol:	POG
Site id:	CAOG11000193814		

AS372

SW

1/2 - 1 Mile

OIL_GAS

CAOG11000193812

GEOCHECK® - PHYSICAL SETTING SOURCE MAP FINDINGS

District nun:	1	Api number:	03722414
Blm well:	N	Redrill can:	Not Reported
Dryhole:	N	Well status:	P
Operator name:	Warren E & P, Inc.		
County name:	Los Angeles	Fieldname:	Wilmington
Area name:	Fault Block I	Section:	32
Township:	04S	Range:	13W
Base meridian:	SB	Elevation:	46.94
Gissourcec:	gps		
Comments:	84910198.ssf		
Leasename:	WTU	Wellnumber:	1890
Epawell:	N	Hydraulica:	N
Confidenti:	N	Spuddate:	Not Reported
Welldeptha:	0		
Redrillfoo:	0		
Abandonedd:	Not Reported	Completion:	Not Reported
Directiona:	Directionally drilled	Gissymbol:	POG
Site id:	CAOG11000193812		

AS373

SW

1/2 - 1 Mile

OIL_GAS

CAOG11000193811

District nun:	1	Api number:	03722414
Blm well:	N	Redrill can:	Not Reported
Dryhole:	N	Well status:	P
Operator name:	Warren E & P, Inc.		
County name:	Los Angeles	Fieldname:	Wilmington
Area name:	Fault Block I	Section:	32
Township:	04S	Range:	13W
Base meridian:	SB	Elevation:	46.94
Gissourcec:	gps		
Comments:	84910198.ssf		
Leasename:	WTU	Wellnumber:	1890
Epawell:	N	Hydraulica:	N
Confidenti:	N	Spuddate:	Not Reported
Welldeptha:	0		
Redrillfoo:	0		
Abandonedd:	Not Reported	Completion:	Not Reported
Directiona:	Directionally drilled	Gissymbol:	POG
Site id:	CAOG11000193811		

AW376

South

1/2 - 1 Mile

OIL_GAS

CAOG11000188920

District nun:	1	Api number:	03701680
Blm well:	N	Redrill can:	Not Reported
Dryhole:	N	Well status:	P
Operator name:	ExxonMobil Corporation		
County name:	Los Angeles	Fieldname:	Old Wilmington (ABD)
Area name:	Fault Block I Onshore	Section:	32
Township:	04S	Range:	13W
Base meridian:	SB	Elevation:	25.567
Gissourcec:	gps		

GEOCHECK® - PHYSICAL SETTING SOURCE MAP FINDINGS

Comments:	84910198.ssf	Wellnumber:	841
Leasename:	WTU	Hydraulica:	N
Epawell:	N	Spuddate:	Not Reported
Confidenti:	N		
Welldeptha:	0		
Redrillfoo:	0		
Abandonedd:	Not Reported	Completion:	Not Reported
Directiona:	Directionally drilled	Gissymbol:	POG
Site id:	CAOG11000188920		

AW377

South

1/2 - 1 Mile

OIL_GAS

CAOG11000188921

District nun:	1	Api number:	03701680
Blm well:	N	Redrill can:	Not Reported
Dryhole:	N	Well status:	P
Operator name:	ExxonMobil Corporation		
County name:	Los Angeles	Fieldname:	Old Wilmington (ABD)
Area name:	Fault Block I Onshore	Section:	32
Township:	04S	Range:	13W
Base meridian:	SB	Elevation:	25.567
Gissourcec:	gps		
Comments:	84910198.ssf		
Leasename:	WTU	Wellnumber:	841
Epawell:	N	Hydraulica:	N
Confidenti:	N	Spuddate:	Not Reported
Welldeptha:	0		
Redrillfoo:	0		
Abandonedd:	Not Reported	Completion:	Not Reported
Directiona:	Directionally drilled	Gissymbol:	POG
Site id:	CAOG11000188921		

AW378

South

1/2 - 1 Mile

OIL_GAS

CAOG11000188922

District nun:	1	Api number:	03701680
Blm well:	N	Redrill can:	Not Reported
Dryhole:	N	Well status:	P
Operator name:	ExxonMobil Corporation		
County name:	Los Angeles	Fieldname:	Old Wilmington (ABD)
Area name:	Fault Block I Onshore	Section:	32
Township:	04S	Range:	13W
Base meridian:	SB	Elevation:	25.567
Gissourcec:	gps		
Comments:	84910198.ssf		
Leasename:	WTU	Wellnumber:	841
Epawell:	N	Hydraulica:	N
Confidenti:	N	Spuddate:	Not Reported
Welldeptha:	0		
Redrillfoo:	0		
Abandonedd:	Not Reported	Completion:	Not Reported
Directiona:	Directionally drilled	Gissymbol:	POG
Site id:	CAOG11000188922		

GEOCHECK® - PHYSICAL SETTING SOURCE MAP FINDINGS

Map ID
Direction
Distance

Database EDR ID Number

AP379
South
1/2 - 1 Mile

OIL_GAS CAOG11000261431

District nun:	1	Api number:	03727438
Blm well:	N	Redrill can:	Not Reported
Dryhole:	N	Well status:	A
Operator name:	Warren E & P, Inc.		
County name:	Los Angeles	Fieldname:	Wilmington
Area name:	Fault Block I	Section:	33
Township:	04S	Range:	13W
Base meridian:	SB	Elevation:	20'
Location De:	KB 27'		
Gissourcec:	noi		
Comments:	Not Reported		
Leasename:	WTU	Wellnumber:	2289
Epawell:	N	Hydraulica:	N
Confidenti:	N	Spuddate:	22-JUL-12
Welldeptha:	6138		
Redrillfoo:	0		
Abandonedd:	Not Reported	Completion:	04-AUG-12
Directiona:	Directionally drilled	Gissymbol:	AOG
Site id:	CAOG11000261431		

AV380
ENE
1/2 - 1 Mile

OIL_GAS CAOG11000193860

District nun:	1	Api number:	03722505
Blm well:	N	Redrill can:	Not Reported
Dryhole:	N	Well status:	A
Operator name:	Sampson Operators		
County name:	Los Angeles	Fieldname:	Wilmington
Area name:	Fault Block II	Section:	28
Township:	04S	Range:	13W
Base meridian:	SB	Elevation:	52.697
Gissourcec:	gps		
Comments:	84910068.ssf		
Leasename:	C & S	Wellnumber:	2
Epawell:	N	Hydraulica:	N
Confidenti:	N	Spuddate:	Not Reported
Welldeptha:	0		
Redrillfoo:	0		
Abandonedd:	Not Reported	Completion:	Not Reported
Directiona:	Directionally drilled	Gissymbol:	AOG
Site id:	CAOG11000193860		

AT381
SSW
1/2 - 1 Mile

OIL_GAS CAOG11000201476

GEOCHECK® - PHYSICAL SETTING SOURCE MAP FINDINGS

District nun:	1	Api number:	03701635
Blm well:	N	Redrill can:	Not Reported
Dryhole:	N	Well status:	P
Operator name:	ExxonMobil Corporation		
County name:	Los Angeles	Fieldname:	Wilmington
Area name:	Fault Block I	Section:	32
Township:	04S	Range:	13W
Base meridian:	SB	Elevation:	Not Reported
Gissourcec:	hud		
Comments:	Not Reported		
Leasename:	WTU	Wellnumber:	835
Epawell:	N	Hydraulica:	N
Confidenti:	N	Spuddate:	Not Reported
Welldeptha:	0		
Redrillfoo:	0		
Abandonedd:	Not Reported	Completion:	Not Reported
Directiona:	Unknown	Gissymbol:	POG
Site id:	CAOG11000201476		

AP383 South 1/2 - 1 Mile

OIL_GAS

CAOG11000189001

District nun:	1	Api number:	03702043
Blm well:	N	Redrill can:	Not Reported
Dryhole:	N	Well status:	P
Operator name:	ExxonMobil Corporation		
County name:	Los Angeles	Fieldname:	Old Wilmington (ABD)
Area name:	Fault Block I Onshore	Section:	32
Township:	04S	Range:	13W
Base meridian:	SB	Elevation:	27.057
Gissourcec:	gps		
Comments:	84910198.ssf		
Leasename:	WTU	Wellnumber:	846
Epawell:	N	Hydraulica:	N
Confidenti:	N	Spuddate:	Not Reported
Welldeptha:	0		
Redrillfoo:	0		
Abandonedd:	Not Reported	Completion:	Not Reported
Directiona:	Unknown	Gissymbol:	POG
Site id:	CAOG11000189001		

AP382 South 1/2 - 1 Mile

OIL_GAS

CAOG11000189002

District nun:	1	Api number:	03702043
Blm well:	N	Redrill can:	Not Reported
Dryhole:	N	Well status:	P
Operator name:	ExxonMobil Corporation		
County name:	Los Angeles	Fieldname:	Old Wilmington (ABD)
Area name:	Fault Block I Onshore	Section:	32
Township:	04S	Range:	13W
Base meridian:	SB	Elevation:	27.057
Gissourcec:	gps		

GEOCHECK® - PHYSICAL SETTING SOURCE MAP FINDINGS

Comments:	84910198.ssf	Wellnumber:	846
Leasename:	WTU	Hydraulica:	N
Epawell:	N	Spuddate:	Not Reported
Confidenti:	N		
Welldeptha:	0		
Redrillfoo:	0		
Abandonedd:	Not Reported	Completion:	Not Reported
Directiona:	Unknown	Gissymbol:	POG
Site id:	CAOG11000189002		

AP385

South

1/2 - 1 Mile

OIL_GAS

CAOG11000189003

District nun:	1	Api number:	03702043
Blm well:	N	Redrill can:	Not Reported
Dryhole:	N	Well status:	P
Operator name:	ExxonMobil Corporation		
County name:	Los Angeles	Fieldname:	Old Wilmington (ABD)
Area name:	Fault Block I Onshore	Section:	32
Township:	04S	Range:	13W
Base meridian:	SB	Elevation:	27.057
Gissourcec:	gps		
Comments:	84910198.ssf		
Leasename:	WTU	Wellnumber:	846
Epawell:	N	Hydraulica:	N
Confidenti:	N	Spuddate:	Not Reported
Welldeptha:	0		
Redrillfoo:	0		
Abandonedd:	Not Reported	Completion:	Not Reported
Directiona:	Unknown	Gissymbol:	POG
Site id:	CAOG11000189003		

AP384

South

1/2 - 1 Mile

OIL_GAS

CAOG11000189004

District nun:	1	Api number:	03702043
Blm well:	N	Redrill can:	Not Reported
Dryhole:	N	Well status:	P
Operator name:	ExxonMobil Corporation		
County name:	Los Angeles	Fieldname:	Old Wilmington (ABD)
Area name:	Fault Block I Onshore	Section:	32
Township:	04S	Range:	13W
Base meridian:	SB	Elevation:	27.057
Gissourcec:	gps		
Comments:	84910198.ssf		
Leasename:	WTU	Wellnumber:	846
Epawell:	N	Hydraulica:	N
Confidenti:	N	Spuddate:	Not Reported
Welldeptha:	0		
Redrillfoo:	0		
Abandonedd:	Not Reported	Completion:	Not Reported
Directiona:	Unknown	Gissymbol:	POG
Site id:	CAOG11000189004		

GEOCHECK® - PHYSICAL SETTING SOURCE MAP FINDINGS

Map ID
Direction
Distance

Database EDR ID Number

AV386

ENE

1/2 - 1 Mile

OIL_GAS

CAOG11000193859

District nun:	1	Api number:	03722495
Blm well:	N	Redrill can:	Not Reported
Dryhole:	N	Well status:	A
Operator name:	Sampson Operators		
County name:	Los Angeles	Fieldname:	Wilmington
Area name:	Fault Block II	Section:	28
Township:	04S	Range:	13W
Base meridian:	SB	Elevation:	48.22
Gissourcec:	gps		
Comments:	84910068.ssf		
Leasename:	C & S	Wellnumber:	1
Epawell:	N	Hydraulica:	N
Confidenti:	N	Spuddate:	Not Reported
Welldeptha:	0		
Redrillfoo:	0		
Abandonedd:	Not Reported	Completion:	Not Reported
Directiona:	Directionally drilled	Gissymbol:	AOG
Site id:	CAOG11000193859		

AU387

South

1/2 - 1 Mile

OIL_GAS

CAOG11000201960

District nun:	1	Api number:	03701917
Blm well:	N	Redrill can:	Not Reported
Dryhole:	N	Well status:	P
Operator name:	ExxonMobil Corporation		
County name:	Los Angeles	Fieldname:	Old Wilmington (ABD)
Area name:	Any Block	Section:	33
Township:	04S	Range:	13W
Base meridian:	SB	Elevation:	Not Reported
Gissourcec:	hud		
Comments:	Not Reported		
Leasename:	Water & Power	Wellnumber:	1
Epawell:	N	Hydraulica:	N
Confidenti:	N	Spuddate:	Not Reported
Welldeptha:	0		
Redrillfoo:	0		
Abandonedd:	Not Reported	Completion:	Not Reported
Directiona:	Unknown	Gissymbol:	POG
Site id:	CAOG11000201960		

AV388

ENE

1/2 - 1 Mile

OIL_GAS

CAOG11000189370

GEOCHECK® - PHYSICAL SETTING SOURCE MAP FINDINGS

District nun:	1	Api number:	03703887
Blm well:	N	Redrill can:	Not Reported
Dryhole:	N	Well status:	A
Operator name:	Sampson Operators		
County name:	Los Angeles	Fieldname:	Wilmington
Area name:	Fault Block II	Section:	28
Township:	04S	Range:	13W
Base meridian:	SB	Elevation:	48.098
Gissourcec:	gps		
Comments:	84910068.ssf		
Leasename:	Stevenson	Wellnumber:	30
Epawell:	N	Hydraulica:	N
Confidenti:	N	Spuddate:	Not Reported
Welldeptha:	0		
Redrillfoo:	0		
Abandonedd:	Not Reported	Completion:	Not Reported
Directiona:	Unknown	Gissymbol:	AOG
Site id:	CAOG11000189370		

AS389

SW

1/2 - 1 Mile

OIL_GAS

CAOG11000193546

District nun:	1	Api number:	03721760
Blm well:	N	Redrill can:	Not Reported
Dryhole:	N	Well status:	P
Operator name:	Warren E & P, Inc.		
County name:	Los Angeles	Fieldname:	Wilmington
Area name:	Fault Block I	Section:	32
Township:	04S	Range:	13W
Base meridian:	SB	Elevation:	43.384
Gissourcec:	gps		
Comments:	84910198.ssf		
Leasename:	WTU	Wellnumber:	1817
Epawell:	N	Hydraulica:	N
Confidenti:	N	Spuddate:	Not Reported
Welldeptha:	0		
Redrillfoo:	0		
Abandonedd:	Not Reported	Completion:	Not Reported
Directiona:	Unknown	Gissymbol:	POG
Site id:	CAOG11000193546		

AS390

SW

1/2 - 1 Mile

OIL_GAS

CAOG11000193547

District nun:	1	Api number:	03721760
Blm well:	N	Redrill can:	Not Reported
Dryhole:	N	Well status:	P
Operator name:	Warren E & P, Inc.		
County name:	Los Angeles	Fieldname:	Wilmington
Area name:	Fault Block I	Section:	32
Township:	04S	Range:	13W
Base meridian:	SB	Elevation:	43.384
Gissourcec:	gps		

GEOCHECK® - PHYSICAL SETTING SOURCE MAP FINDINGS

Comments:	84910198.ssf	Wellnumber:	1817
Leasename:	WTU	Hydraulica:	N
Epawell:	N	Spuddate:	Not Reported
Confidenti:	N		
Welldeptha:	0		
Redrillfoo:	0		
Abandonedd:	Not Reported	Completion:	Not Reported
Directiona:	Unknown	Gissymbol:	POG
Site id:	CAOG11000193547		

AS391

SW

1/2 - 1 Mile

OIL_GAS

CAOG11000193548

District nun:	1	Api number:	03721760
Blm well:	N	Redrill can:	Not Reported
Dryhole:	N	Well status:	P
Operator name:	Warren E & P, Inc.		
County name:	Los Angeles	Fieldname:	Wilmington
Area name:	Fault Block I	Section:	32
Township:	04S	Range:	13W
Base meridian:	SB	Elevation:	43.384
Gissourcec:	gps		
Comments:	84910198.ssf		
Leasename:	WTU	Wellnumber:	1817
Epawell:	N	Hydraulica:	N
Confidenti:	N	Spuddate:	Not Reported
Welldeptha:	0		
Redrillfoo:	0		
Abandonedd:	Not Reported	Completion:	Not Reported
Directiona:	Unknown	Gissymbol:	POG
Site id:	CAOG11000193548		

AT392

SSW

1/2 - 1 Mile

OIL_GAS

CAOG11000215406

District nun:	1	Api number:	03725212
Blm well:	N	Redrill can:	Not Reported
Dryhole:	N	Well status:	P
Operator name:	ExxonMobil Corporation		
County name:	Los Angeles	Fieldname:	Old Wilmington (ABD)
Area name:	Any Block	Section:	32
Township:	04S	Range:	13W
Base meridian:	SB	Elevation:	Not Reported
Gissourcec:	hud		
Comments:	Not Reported		
Leasename:	WTU Unknown	Wellnumber:	2
Epawell:	N	Hydraulica:	N
Confidenti:	N	Spuddate:	Not Reported
Welldeptha:	0		
Redrillfoo:	0		
Abandonedd:	Not Reported	Completion:	Not Reported
Directiona:	Unknown	Gissymbol:	PDH
Site id:	CAOG11000215406		

GEOCHECK® - PHYSICAL SETTING SOURCE MAP FINDINGS

Map ID
Direction
Distance

Database EDR ID Number

AR393

SW

1/2 - 1 Mile

OIL_GAS

CAOG11000201597

District nun:	1	Api number:	03701695
Blm well:	N	Redrill can:	Not Reported
Dryhole:	N	Well status:	P
Operator name:	ExxonMobil Corporation		
County name:	Los Angeles	Fieldname:	Old Wilmington (ABD)
Area name:	Fault Block I Onshore	Section:	32
Township:	04S	Range:	13W
Base meridian:	SB	Elevation:	Not Reported
Gissourcec:	hud		
Comments:	Not Reported		
Leasename:	WTU	Wellnumber:	871
Epawell:	N	Hydraulica:	N
Confidenti:	N	Spuddate:	Not Reported
Welldeptha:	0		
Redrillfoo:	0		
Abandonedd:	Not Reported	Completion:	Not Reported
Directiona:	Unknown	Gissymbol:	POG
Site id:	CAOG11000201597		

AR394

SW

1/2 - 1 Mile

OIL_GAS

CAOG11000201598

District nun:	1	Api number:	03701695
Blm well:	N	Redrill can:	Not Reported
Dryhole:	N	Well status:	P
Operator name:	ExxonMobil Corporation		
County name:	Los Angeles	Fieldname:	Old Wilmington (ABD)
Area name:	Fault Block I Onshore	Section:	32
Township:	04S	Range:	13W
Base meridian:	SB	Elevation:	Not Reported
Gissourcec:	hud		
Comments:	Not Reported		
Leasename:	WTU	Wellnumber:	871
Epawell:	N	Hydraulica:	N
Confidenti:	N	Spuddate:	Not Reported
Welldeptha:	0		
Redrillfoo:	0		
Abandonedd:	Not Reported	Completion:	Not Reported
Directiona:	Unknown	Gissymbol:	POG
Site id:	CAOG11000201598		

AR395

SW

1/2 - 1 Mile

OIL_GAS

CAOG11000201599

GEOCHECK® - PHYSICAL SETTING SOURCE MAP FINDINGS

District nun:	1	Api number:	03701695
Blm well:	N	Redrill can:	Not Reported
Dryhole:	N	Well status:	P
Operator name:	ExxonMobil Corporation		
County name:	Los Angeles	Fieldname:	Old Wilmington (ABD)
Area name:	Fault Block I Onshore	Section:	32
Township:	04S	Range:	13W
Base meridian:	SB	Elevation:	Not Reported
Gissourcec:	hud		
Comments:	Not Reported		
Leasename:	WTU	Wellnumber:	871
Epawell:	N	Hydraulica:	N
Confidenti:	N	Spuddate:	Not Reported
Welldeptha:	0		
Redrillfoo:	0		
Abandonedd:	Not Reported	Completion:	Not Reported
Directiona:	Unknown	Gissymbol:	POG
Site id:	CAOG11000201599		

AX396

West

1/2 - 1 Mile

OIL_GAS

CAOG11000201289

District nun:	1	Api number:	03701503
Blm well:	N	Redrill can:	Not Reported
Dryhole:	N	Well status:	P
Operator name:	ExxonMobil Corporation		
County name:	Los Angeles	Fieldname:	Wilmington
Area name:	Fault Block I	Section:	29
Township:	04S	Range:	13W
Base meridian:	SB	Elevation:	Not Reported
Gissourcec:	hud		
Comments:	Not Reported		
Leasename:	WTU	Wellnumber:	1005
Epawell:	N	Hydraulica:	N
Confidenti:	N	Spuddate:	Not Reported
Welldeptha:	0		
Redrillfoo:	0		
Abandonedd:	Not Reported	Completion:	Not Reported
Directiona:	Unknown	Gissymbol:	POG
Site id:	CAOG11000201289		

AU397

SSE

1/2 - 1 Mile

OIL_GAS

CAOG11000201965

District nun:	1	Api number:	03701920
Blm well:	N	Redrill can:	Not Reported
Dryhole:	N	Well status:	P
Operator name:	ExxonMobil Corporation		
County name:	Los Angeles	Fieldname:	Old Wilmington (ABD)
Area name:	Any Block	Section:	33
Township:	04S	Range:	13W
Base meridian:	SB	Elevation:	Not Reported
Gissourcec:	hud		

GEOCHECK® - PHYSICAL SETTING SOURCE MAP FINDINGS

Comments:	Not Reported	Wellnumber:	4
Leasename:	Water & Power	Hydraulica:	N
Epawell:	N	Spuddate:	Not Reported
Confidenti:	N		
Welldeptha:	0		
Redrillfoo:	0		
Abandonedd:	Not Reported	Completion:	Not Reported
Directiona:	Unknown	Gissymbol:	POG
Site id:	CAOG11000201965		

AS400

WSW

1/2 - 1 Mile

OIL_GAS

CAOG11000203130

District nun:	1	Api number:	03703895
Blm well:	N	Redrill can:	Not Reported
Dryhole:	N	Well status:	P
Operator name:	ExxonMobil Corporation		
County name:	Los Angeles	Fieldname:	Old Wilmington (ABD)
Area name:	Fault Block I Onshore	Section:	32
Township:	04S	Range:	13W
Base meridian:	SB	Elevation:	Not Reported
Gissourcec:	hud		
Comments:	Not Reported		
Leasename:	WTU	Wellnumber:	918
Epawell:	N	Hydraulica:	N
Confidenti:	N	Spuddate:	Not Reported
Welldeptha:	0		
Redrillfoo:	0		
Abandonedd:	Not Reported	Completion:	Not Reported
Directiona:	Unknown	Gissymbol:	POG
Site id:	CAOG11000203130		

AS398

WSW

1/2 - 1 Mile

OIL_GAS

CAOG11000203128

District nun:	1	Api number:	03703895
Blm well:	N	Redrill can:	Not Reported
Dryhole:	N	Well status:	P
Operator name:	ExxonMobil Corporation		
County name:	Los Angeles	Fieldname:	Old Wilmington (ABD)
Area name:	Fault Block I Onshore	Section:	32
Township:	04S	Range:	13W
Base meridian:	SB	Elevation:	Not Reported
Gissourcec:	hud		
Comments:	Not Reported		
Leasename:	WTU	Wellnumber:	918
Epawell:	N	Hydraulica:	N
Confidenti:	N	Spuddate:	Not Reported
Welldeptha:	0		
Redrillfoo:	0		
Abandonedd:	Not Reported	Completion:	Not Reported
Directiona:	Unknown	Gissymbol:	POG
Site id:	CAOG11000203128		

GEOCHECK® - PHYSICAL SETTING SOURCE MAP FINDINGS

Map ID
Direction
Distance

Database EDR ID Number

AS399

WSW

OIL_GAS

CAOG11000203129

1/2 - 1 Mile

District nun:	1	Api number:	03703895
Blm well:	N	Redrill can:	Not Reported
Dryhole:	N	Well status:	P
Operator name:	ExxonMobil Corporation		
County name:	Los Angeles	Fieldname:	Old Wilmington (ABD)
Area name:	Fault Block I Onshore	Section:	32
Township:	04S	Range:	13W
Base meridian:	SB	Elevation:	Not Reported
Gissourcec:	hud		
Comments:	Not Reported		
Leasename:	WTU	Wellnumber:	918
Epawell:	N	Hydraulica:	N
Confidenti:	N	Spuddate:	Not Reported
Welldeptha:	0		
Redrillfoo:	0		
Abandonedd:	Not Reported	Completion:	Not Reported
Directiona:	Unknown	Gissymbol:	POG
Site id:	CAOG11000203129		

AY401

SE

OIL_GAS

CAOG11000188703

1/2 - 1 Mile

District nun:	1	Api number:	03700360
Blm well:	N	Redrill can:	Not Reported
Dryhole:	N	Well status:	P
Operator name:	Warren E & P, Inc.		
County name:	Los Angeles	Fieldname:	Wilmington
Area name:	Fault Block II	Section:	33
Township:	04S	Range:	13W
Base meridian:	SB	Elevation:	37.693
Gissourcec:	gps		
Comments:	84910228.ssf		
Leasename:	NWU	Wellnumber:	38-43
Epawell:	N	Hydraulica:	N
Confidenti:	N	Spuddate:	Not Reported
Welldeptha:	0		
Redrillfoo:	0		
Abandonedd:	Not Reported	Completion:	Not Reported
Directiona:	Unknown	Gissymbol:	POG
Site id:	CAOG11000188703		

AW402

SSW

OIL_GAS

CAOG11000188992

1/2 - 1 Mile

GEOCHECK® - PHYSICAL SETTING SOURCE MAP FINDINGS

District nun:	1	Api number:	03701984
Blm well:	N	Redrill can:	Not Reported
Dryhole:	N	Well status:	P
Operator name:	Warren E & P, Inc.		
County name:	Los Angeles	Fieldname:	Wilmington
Area name:	Fault Block I	Section:	32
Township:	04S	Range:	13W
Base meridian:	SB	Elevation:	32.112
Gissourcec:	gps		
Comments:	84910198.ssf		
Leasename:	WTU	Wellnumber:	838
Epawell:	N	Hydraulica:	N
Confidenti:	N	Spuddate:	Not Reported
Welldeptha:	0		
Redrillfoo:	0		
Abandonedd:	Not Reported	Completion:	Not Reported
Directiona:	Unknown	Gissymbol:	POG
Site id:	CAOG11000188992		

AO404

West

1/2 - 1 Mile

OIL_GAS

CAOG11000201287

District nun:	1	Api number:	03701502
Blm well:	N	Redrill can:	Not Reported
Dryhole:	N	Well status:	P
Operator name:	ExxonMobil Corporation		
County name:	Los Angeles	Fieldname:	Old Wilmington (ABD)
Area name:	Fault Block I Onshore	Section:	29
Township:	04S	Range:	13W
Base meridian:	SB	Elevation:	Not Reported
Gissourcec:	hud		
Comments:	Not Reported		
Leasename:	WTU	Wellnumber:	1004
Epawell:	N	Hydraulica:	N
Confidenti:	N	Spuddate:	Not Reported
Welldeptha:	0		
Redrillfoo:	0		
Abandonedd:	Not Reported	Completion:	Not Reported
Directiona:	Unknown	Gissymbol:	POG
Site id:	CAOG11000201287		

AO405

West

1/2 - 1 Mile

OIL_GAS

CAOG11000201288

District nun:	1	Api number:	03701502
Blm well:	N	Redrill can:	Not Reported
Dryhole:	N	Well status:	P
Operator name:	ExxonMobil Corporation		
County name:	Los Angeles	Fieldname:	Old Wilmington (ABD)
Area name:	Fault Block I Onshore	Section:	29
Township:	04S	Range:	13W
Base meridian:	SB	Elevation:	Not Reported
Gissourcec:	hud		

GEOCHECK® - PHYSICAL SETTING SOURCE MAP FINDINGS

Comments:	Not Reported	Wellnumber:	1004
Leasename:	WTU	Hydraulica:	N
Epawell:	N	Spuddate:	Not Reported
Confidenti:	N		
Welldeptha:	0		
Redrillfoo:	0		
Abandonedd:	Not Reported	Completion:	Not Reported
Directiona:	Unknown	Gissymbol:	POG
Site id:	CAOG11000201288		

AO403

West

1/2 - 1 Mile

OIL_GAS

CAOG11000201286

District nun:	1	Api number:	03701502
Blm well:	N	Redrill can:	Not Reported
Dryhole:	N	Well status:	P
Operator name:	ExxonMobil Corporation		
County name:	Los Angeles	Fieldname:	Old Wilmington (ABD)
Area name:	Fault Block I Onshore	Section:	29
Township:	04S	Range:	13W
Base meridian:	SB	Elevation:	Not Reported
Gissourcec:	hud		
Comments:	Not Reported		
Leasename:	WTU	Wellnumber:	1004
Epawell:	N	Hydraulica:	N
Confidenti:	N	Spuddate:	Not Reported
Welldeptha:	0		
Redrillfoo:	0		
Abandonedd:	Not Reported	Completion:	Not Reported
Directiona:	Unknown	Gissymbol:	POG
Site id:	CAOG11000201286		

406

SSE

1/2 - 1 Mile

OIL_GAS

CAOG11000201966

District nun:	1	Api number:	03701921
Blm well:	N	Redrill can:	Not Reported
Dryhole:	N	Well status:	P
Operator name:	ExxonMobil Corporation		
County name:	Los Angeles	Fieldname:	Old Wilmington (ABD)
Area name:	Any Block	Section:	33
Township:	04S	Range:	13W
Base meridian:	SB	Elevation:	Not Reported
Gissourcec:	hud		
Comments:	Not Reported		
Leasename:	Water & Power	Wellnumber:	5
Epawell:	N	Hydraulica:	N
Confidenti:	N	Spuddate:	Not Reported
Welldeptha:	0		
Redrillfoo:	0		
Abandonedd:	Not Reported	Completion:	Not Reported
Directiona:	Unknown	Gissymbol:	POG
Site id:	CAOG11000201966		

GEOCHECK® - PHYSICAL SETTING SOURCE MAP FINDINGS

Map ID
Direction
Distance

Database EDR ID Number

AR409

SW

1/2 - 1 Mile

OIL_GAS

CAOG11000201596

District nun:	1	Api number:	03701694
Blm well:	N	Redrill can:	Not Reported
Dryhole:	N	Well status:	P
Operator name:	ExxonMobil Corporation		
County name:	Los Angeles	Fieldname:	Old Wilmington (ABD)
Area name:	Fault Block I Onshore	Section:	32
Township:	04S	Range:	13W
Base meridian:	SB	Elevation:	Not Reported
Gissourcec:	hud		
Comments:	Not Reported		
Leasename:	WTU	Wellnumber:	872
Epawell:	N	Hydraulica:	N
Confidenti:	N	Spuddate:	Not Reported
Welldeptha:	0		
Redrillfoo:	0		
Abandonedd:	Not Reported	Completion:	Not Reported
Directiona:	Unknown	Gissymbol:	POG
Site id:	CAOG11000201596		

AR408

SW

1/2 - 1 Mile

OIL_GAS

CAOG11000201595

District nun:	1	Api number:	03701694
Blm well:	N	Redrill can:	Not Reported
Dryhole:	N	Well status:	P
Operator name:	ExxonMobil Corporation		
County name:	Los Angeles	Fieldname:	Old Wilmington (ABD)
Area name:	Fault Block I Onshore	Section:	32
Township:	04S	Range:	13W
Base meridian:	SB	Elevation:	Not Reported
Gissourcec:	hud		
Comments:	Not Reported		
Leasename:	WTU	Wellnumber:	872
Epawell:	N	Hydraulica:	N
Confidenti:	N	Spuddate:	Not Reported
Welldeptha:	0		
Redrillfoo:	0		
Abandonedd:	Not Reported	Completion:	Not Reported
Directiona:	Unknown	Gissymbol:	POG
Site id:	CAOG11000201595		

AR407

SW

1/2 - 1 Mile

OIL_GAS

CAOG11000201594

GEOCHECK® - PHYSICAL SETTING SOURCE MAP FINDINGS

District nun:	1	Api number:	03701694
Blm well:	N	Redrill can:	Not Reported
Dryhole:	N	Well status:	P
Operator name:	ExxonMobil Corporation		
County name:	Los Angeles	Fieldname:	Old Wilmington (ABD)
Area name:	Fault Block I Onshore	Section:	32
Township:	04S	Range:	13W
Base meridian:	SB	Elevation:	Not Reported
Gissourcec:	hud		
Comments:	Not Reported		
Leasename:	WTU	Wellnumber:	872
Epawell:	N	Hydraulica:	N
Confidenti:	N	Spuddate:	Not Reported
Welldeptha:	0		
Redrillfoo:	0		
Abandonedd:	Not Reported	Completion:	Not Reported
Directiona:	Unknown	Gissymbol:	POG
Site id:	CAOG11000201594		

AR410

SW

1/2 - 1 Mile

OIL_GAS

CAOG11000201493

District nun:	1	Api number:	03701645
Blm well:	N	Redrill can:	Not Reported
Dryhole:	N	Well status:	P
Operator name:	ExxonMobil Corporation		
County name:	Los Angeles	Fieldname:	Wilmington
Area name:	Fault Block I	Section:	32
Township:	04S	Range:	13W
Base meridian:	SB	Elevation:	Not Reported
Gissourcec:	hud		
Comments:	Not Reported		
Leasename:	WTU	Wellnumber:	867
Epawell:	N	Hydraulica:	N
Confidenti:	N	Spuddate:	Not Reported
Welldeptha:	0		
Redrillfoo:	0		
Abandonedd:	Not Reported	Completion:	Not Reported
Directiona:	Unknown	Gissymbol:	POG
Site id:	CAOG11000201493		

AQ411

WSW

1/2 - 1 Mile

OIL_GAS

CAOG11000201148

District nun:	1	Api number:	03701387
Blm well:	N	Redrill can:	Not Reported
Dryhole:	N	Well status:	P
Operator name:	ExxonMobil Corporation		
County name:	Los Angeles	Fieldname:	Old Wilmington (ABD)
Area name:	Fault Block I Onshore	Section:	29
Township:	04S	Range:	13W
Base meridian:	SB	Elevation:	Not Reported
Gissourcec:	hud		

GEOCHECK® - PHYSICAL SETTING SOURCE MAP FINDINGS

Comments:	Not Reported	Wellnumber:	980
Leasename:	WTU	Hydraulica:	N
Epawell:	N	Spuddate:	Not Reported
Confidenti:	N		
Welldeptha:	0		
Redrillfoo:	0		
Abandonedd:	Not Reported	Completion:	Not Reported
Directiona:	Unknown	Gissymbol:	POG
Site id:	CAOG11000201148		

AZ412

West

1/2 - 1 Mile

OIL_GAS

CAOG11000202982

District nun:	1	Api number:	03703775
Blm well:	N	Redrill can:	Not Reported
Dryhole:	N	Well status:	P
Operator name:	Morton and Dolley		
County name:	Los Angeles	Fieldname:	Old Wilmington (ABD)
Area name:	Any Block	Section:	29
Township:	04S	Range:	13W
Base meridian:	SB	Elevation:	Not Reported
Gissourcec:	hud		
Comments:	Not Reported		
Leasename:	Irwin	Wellnumber:	1
Epawell:	N	Hydraulica:	N
Confidenti:	N	Spuddate:	Not Reported
Welldeptha:	0		
Redrillfoo:	0		
Abandonedd:	Not Reported	Completion:	Not Reported
Directiona:	Unknown	Gissymbol:	POG
Site id:	CAOG11000202982		

BA415

SSW

1/2 - 1 Mile

OIL_GAS

CAOG11000201481

District nun:	1	Api number:	03701638
Blm well:	N	Redrill can:	Not Reported
Dryhole:	N	Well status:	P
Operator name:	ExxonMobil Corporation		
County name:	Los Angeles	Fieldname:	Wilmington
Area name:	Fault Block I	Section:	32
Township:	04S	Range:	13W
Base meridian:	SB	Elevation:	Not Reported
Gissourcec:	hud		
Comments:	Not Reported		
Leasename:	WTU	Wellnumber:	831
Epawell:	N	Hydraulica:	N
Confidenti:	N	Spuddate:	Not Reported
Welldeptha:	0		
Redrillfoo:	0		
Abandonedd:	Not Reported	Completion:	Not Reported
Directiona:	Unknown	Gissymbol:	PWF
Site id:	CAOG11000201481		

GEOCHECK® - PHYSICAL SETTING SOURCE MAP FINDINGS

Map ID
Direction
Distance

Database EDR ID Number

BA414

SSW

1/2 - 1 Mile

OIL_GAS

CAOG11000201480

District nun:	1	Api number:	03701638
Blm well:	N	Redrill can:	Not Reported
Dryhole:	N	Well status:	P
Operator name:	ExxonMobil Corporation		
County name:	Los Angeles	Fieldname:	Wilmington
Area name:	Fault Block I	Section:	32
Township:	04S	Range:	13W
Base meridian:	SB	Elevation:	Not Reported
Gissourcec:	hud		
Comments:	Not Reported		
Leasename:	WTU	Wellnumber:	831
Epawell:	N	Hydraulica:	N
Confidenti:	N	Spuddate:	Not Reported
Welldeptha:	0		
Redrillfoo:	0		
Abandonedd:	Not Reported	Completion:	Not Reported
Directiona:	Unknown	Gissymbol:	PWF
Site id:	CAOG11000201480		

BA413

SSW

1/2 - 1 Mile

OIL_GAS

CAOG11000201479

District nun:	1	Api number:	03701638
Blm well:	N	Redrill can:	Not Reported
Dryhole:	N	Well status:	P
Operator name:	ExxonMobil Corporation		
County name:	Los Angeles	Fieldname:	Wilmington
Area name:	Fault Block I	Section:	32
Township:	04S	Range:	13W
Base meridian:	SB	Elevation:	Not Reported
Gissourcec:	hud		
Comments:	Not Reported		
Leasename:	WTU	Wellnumber:	831
Epawell:	N	Hydraulica:	N
Confidenti:	N	Spuddate:	Not Reported
Welldeptha:	0		
Redrillfoo:	0		
Abandonedd:	Not Reported	Completion:	Not Reported
Directiona:	Unknown	Gissymbol:	PWF
Site id:	CAOG11000201479		

AT416

SSW

1/2 - 1 Mile

OIL_GAS

CAOG11000201523

GEOCHECK® - PHYSICAL SETTING SOURCE MAP FINDINGS

District nun:	1	Api number:	03701664
Blm well:	N	Redrill can:	Not Reported
Dryhole:	N	Well status:	P
Operator name:	ExxonMobil Corporation		
County name:	Los Angeles	Fieldname:	Wilmington
Area name:	Fault Block I	Section:	32
Township:	04S	Range:	13W
Base meridian:	SB	Elevation:	Not Reported
Gissourcec:	hud		
Comments:	Not Reported		
Leasename:	WTU	Wellnumber:	833
Epawell:	N	Hydraulica:	N
Confidenti:	N	Spuddate:	Not Reported
Welldeptha:	0		
Redrillfoo:	0		
Abandonedd:	Not Reported	Completion:	Not Reported
Directiona:	Unknown	Gissymbol:	POG
Site id:	CAOG11000201523		

BB419

South

1/2 - 1 Mile

OIL_GAS

CAOG11000201768

District nun:	1	Api number:	03701808
Blm well:	N	Redrill can:	Not Reported
Dryhole:	N	Well status:	P
Operator name:	Warren E & P, Inc.		
County name:	Los Angeles	Fieldname:	Old Wilmington (ABD)
Area name:	Fault Block I Onshore	Section:	33
Township:	04S	Range:	13W
Base meridian:	SB	Elevation:	Not Reported
Gissourcec:	hud		
Comments:	Not Reported		
Leasename:	WTU	Wellnumber:	1581
Epawell:	N	Hydraulica:	N
Confidenti:	N	Spuddate:	Not Reported
Welldeptha:	0		
Redrillfoo:	0		
Abandonedd:	Not Reported	Completion:	Not Reported
Directiona:	Unknown	Gissymbol:	POG
Site id:	CAOG11000201768		

BB418

South

1/2 - 1 Mile

OIL_GAS

CAOG11000201767

District nun:	1	Api number:	03701808
Blm well:	N	Redrill can:	Not Reported
Dryhole:	N	Well status:	P
Operator name:	Warren E & P, Inc.		
County name:	Los Angeles	Fieldname:	Old Wilmington (ABD)
Area name:	Fault Block I Onshore	Section:	33
Township:	04S	Range:	13W
Base meridian:	SB	Elevation:	Not Reported
Gissourcec:	hud		

GEOCHECK® - PHYSICAL SETTING SOURCE MAP FINDINGS

Comments:	Not Reported	Wellnumber:	1581
Leasename:	WTU	Hydraulica:	N
Epawell:	N	Spuddate:	Not Reported
Confidenti:	N		
Welldeptha:	0		
Redrillfoo:	0		
Abandonedd:	Not Reported	Completion:	Not Reported
Directiona:	Unknown	Gissymbol:	POG
Site id:	CAOG11000201767		

BB417 South 1/2 - 1 Mile

OIL_GAS CAOG11000201766

District nun:	1	Api number:	03701808
Blm well:	N	Redrill can:	Not Reported
Dryhole:	N	Well status:	P
Operator name:	Warren E & P, Inc.		
County name:	Los Angeles	Fieldname:	Old Wilmington (ABD)
Area name:	Fault Block I Onshore	Section:	33
Township:	04S	Range:	13W
Base meridian:	SB	Elevation:	Not Reported
Gissourcec:	hud		
Comments:	Not Reported		
Leasename:	WTU	Wellnumber:	1581
Epawell:	N	Hydraulica:	N
Confidenti:	N	Spuddate:	Not Reported
Welldeptha:	0		
Redrillfoo:	0		
Abandonedd:	Not Reported	Completion:	Not Reported
Directiona:	Unknown	Gissymbol:	POG
Site id:	CAOG11000201766		

BC420 WSW 1/2 - 1 Mile

OIL_GAS CAOG11000203134

District nun:	1	Api number:	03703897
Blm well:	N	Redrill can:	Not Reported
Dryhole:	N	Well status:	P
Operator name:	ExxonMobil Corporation		
County name:	Los Angeles	Fieldname:	Old Wilmington (ABD)
Area name:	Fault Block I Onshore	Section:	32
Township:	04S	Range:	13W
Base meridian:	SB	Elevation:	Not Reported
Gissourcec:	hud		
Comments:	Not Reported		
Leasename:	WTU	Wellnumber:	916
Epawell:	N	Hydraulica:	N
Confidenti:	N	Spuddate:	Not Reported
Welldeptha:	0		
Redrillfoo:	0		
Abandonedd:	Not Reported	Completion:	Not Reported
Directiona:	Unknown	Gissymbol:	POG
Site id:	CAOG11000203134		

GEOCHECK® - PHYSICAL SETTING SOURCE MAP FINDINGS

Map ID
Direction
Distance

Database EDR ID Number

BC422

WSW

1/2 - 1 Mile

OIL_GAS

CAOG11000203136

District nun:	1	Api number:	03703897
Blm well:	N	Redrill can:	Not Reported
Dryhole:	N	Well status:	P
Operator name:	ExxonMobil Corporation		
County name:	Los Angeles	Fieldname:	Old Wilmington (ABD)
Area name:	Fault Block I Onshore	Section:	32
Township:	04S	Range:	13W
Base meridian:	SB	Elevation:	Not Reported
Gissourcec:	hud		
Comments:	Not Reported		
Leasename:	WTU	Wellnumber:	916
Epawell:	N	Hydraulica:	N
Confidenti:	N	Spuddate:	Not Reported
Welldeptha:	0		
Redrillfoo:	0		
Abandonedd:	Not Reported	Completion:	Not Reported
Directiona:	Unknown	Gissymbol:	POG
Site id:	CAOG11000203136		

BC421

WSW

1/2 - 1 Mile

OIL_GAS

CAOG11000203135

District nun:	1	Api number:	03703897
Blm well:	N	Redrill can:	Not Reported
Dryhole:	N	Well status:	P
Operator name:	ExxonMobil Corporation		
County name:	Los Angeles	Fieldname:	Old Wilmington (ABD)
Area name:	Fault Block I Onshore	Section:	32
Township:	04S	Range:	13W
Base meridian:	SB	Elevation:	Not Reported
Gissourcec:	hud		
Comments:	Not Reported		
Leasename:	WTU	Wellnumber:	916
Epawell:	N	Hydraulica:	N
Confidenti:	N	Spuddate:	Not Reported
Welldeptha:	0		
Redrillfoo:	0		
Abandonedd:	Not Reported	Completion:	Not Reported
Directiona:	Unknown	Gissymbol:	POG
Site id:	CAOG11000203135		

BD423

WSW

1/2 - 1 Mile

OIL_GAS

CAOG11000201149

GEOCHECK® - PHYSICAL SETTING SOURCE MAP FINDINGS

District nun:	1	Api number:	03701388
Blm well:	N	Redrill can:	Not Reported
Dryhole:	N	Well status:	P
Operator name:	ExxonMobil Corporation		
County name:	Los Angeles	Fieldname:	Old Wilmington (ABD)
Area name:	Fault Block I Onshore	Section:	29
Township:	04S	Range:	13W
Base meridian:	SB	Elevation:	Not Reported
Gissourcec:	hud		
Comments:	Not Reported		
Leasename:	WTU	Wellnumber:	950
Epawell:	N	Hydraulica:	N
Confidenti:	N	Spuddate:	Not Reported
Welldeptha:	0		
Redrillfoo:	0		
Abandonedd:	Not Reported	Completion:	Not Reported
Directiona:	Unknown	Gissymbol:	POG
Site id:	CAOG11000201149		

BD425

WSW

1/2 - 1 Mile

OIL_GAS

CAOG11000201151

District nun:	1	Api number:	03701388
Blm well:	N	Redrill can:	Not Reported
Dryhole:	N	Well status:	P
Operator name:	ExxonMobil Corporation		
County name:	Los Angeles	Fieldname:	Old Wilmington (ABD)
Area name:	Fault Block I Onshore	Section:	29
Township:	04S	Range:	13W
Base meridian:	SB	Elevation:	Not Reported
Gissourcec:	hud		
Comments:	Not Reported		
Leasename:	WTU	Wellnumber:	950
Epawell:	N	Hydraulica:	N
Confidenti:	N	Spuddate:	Not Reported
Welldeptha:	0		
Redrillfoo:	0		
Abandonedd:	Not Reported	Completion:	Not Reported
Directiona:	Unknown	Gissymbol:	POG
Site id:	CAOG11000201151		

BD424

WSW

1/2 - 1 Mile

OIL_GAS

CAOG11000201150

District nun:	1	Api number:	03701388
Blm well:	N	Redrill can:	Not Reported
Dryhole:	N	Well status:	P
Operator name:	ExxonMobil Corporation		
County name:	Los Angeles	Fieldname:	Old Wilmington (ABD)
Area name:	Fault Block I Onshore	Section:	29
Township:	04S	Range:	13W
Base meridian:	SB	Elevation:	Not Reported
Gissourcec:	hud		

GEOCHECK® - PHYSICAL SETTING SOURCE MAP FINDINGS

Comments:	Not Reported	Wellnumber:	950
Leasename:	WTU	Hydraulica:	N
Epawell:	N	Spuddate:	Not Reported
Confidenti:	N		
Welldeptha:	0		
Redrillfoo:	0		
Abandonedd:	Not Reported	Completion:	Not Reported
Directiona:	Unknown	Gissymbol:	POG
Site id:	CAOG11000201150		

BB426

South

1/2 - 1 Mile

OIL_GAS

CAOG11000202175

District nun:	1	Api number:	03702040
Blm well:	N	Redrill can:	Not Reported
Dryhole:	N	Well status:	P
Operator name:	ExxonMobil Corporation		
County name:	Los Angeles	Fieldname:	Old Wilmington (ABD)
Area name:	Any Block	Section:	33
Township:	04S	Range:	13W
Base meridian:	SB	Elevation:	Not Reported
Gissourcec:	hud		
Comments:	Not Reported		
Leasename:	WTU	Wellnumber:	1583
Epawell:	N	Hydraulica:	N
Confidenti:	N	Spuddate:	Not Reported
Welldeptha:	0		
Redrillfoo:	0		
Abandonedd:	Not Reported	Completion:	Not Reported
Directiona:	Unknown	Gissymbol:	POG
Site id:	CAOG11000202175		

BB427

South

1/2 - 1 Mile

OIL_GAS

CAOG11000216873

District nun:	1	Api number:	03726751
Blm well:	N	Redrill can:	Not Reported
Dryhole:	N	Well status:	A
Operator name:	Warren E & P, Inc.		
County name:	Los Angeles	Fieldname:	Wilmington
Area name:	Fault Block I	Section:	33
Township:	04S	Range:	13W
Base meridian:	SB	Elevation:	Not Reported
Location De:	UT1		
Gissourcec:	gps		
Comments:	Not Reported		
Leasename:	WTU	Wellnumber:	2254 I
Epawell:	N	Hydraulica:	N
Confidenti:	N	Spuddate:	Not Reported
Welldeptha:	4708		
Redrillfoo:	0		
Abandonedd:	Not Reported	Completion:	Not Reported
Directiona:	Unknown	Gissymbol:	AWF
Site id:	CAOG11000216873		

GEOCHECK® - PHYSICAL SETTING SOURCE MAP FINDINGS

Map ID
Direction
Distance

Database EDR ID Number

BD428

WSW

1/2 - 1 Mile

OIL_GAS

CAOG11000188884

District nun:	1	Api number:	03701504
Blm well:	N	Redrill can:	Not Reported
Dryhole:	N	Well status:	P
Operator name:	Warren E & P, Inc.		
County name:	Los Angeles	Fieldname:	Wilmington
Area name:	Fault Block I	Section:	32
Township:	04S	Range:	13W
Base meridian:	SB	Elevation:	51.176
Gissourcec:	gps		
Comments:	84910198.ssf		
Leasename:	WTU	Wellnumber:	949
Epawell:	N	Hydraulica:	N
Confidenti:	N	Spuddate:	Not Reported
Welldeptha:	0		
Redrillfoo:	0		
Abandonedd:	Not Reported	Completion:	Not Reported
Directiona:	Unknown	Gissymbol:	POG
Site id:	CAOG11000188884		

BD429

WSW

1/2 - 1 Mile

OIL_GAS

CAOG11000188885

District nun:	1	Api number:	03701504
Blm well:	N	Redrill can:	Not Reported
Dryhole:	N	Well status:	P
Operator name:	Warren E & P, Inc.		
County name:	Los Angeles	Fieldname:	Wilmington
Area name:	Fault Block I	Section:	32
Township:	04S	Range:	13W
Base meridian:	SB	Elevation:	51.176
Gissourcec:	gps		
Comments:	84910198.ssf		
Leasename:	WTU	Wellnumber:	949
Epawell:	N	Hydraulica:	N
Confidenti:	N	Spuddate:	Not Reported
Welldeptha:	0		
Redrillfoo:	0		
Abandonedd:	Not Reported	Completion:	Not Reported
Directiona:	Unknown	Gissymbol:	POG
Site id:	CAOG11000188885		

BD430

WSW

1/2 - 1 Mile

OIL_GAS

CAOG11000188886

GEOCHECK® - PHYSICAL SETTING SOURCE MAP FINDINGS

District nun:	1	Api number:	03701504
Blm well:	N	Redrill can:	Not Reported
Dryhole:	N	Well status:	P
Operator name:	Warren E & P, Inc.		
County name:	Los Angeles	Fieldname:	Wilmington
Area name:	Fault Block I	Section:	32
Township:	04S	Range:	13W
Base meridian:	SB	Elevation:	51.176
Gissourcec:	gps		
Comments:	84910198.ssf		
Leasename:	WTU	Wellnumber:	949
Epawell:	N	Hydraulica:	N
Confidenti:	N	Spuddate:	Not Reported
Welldeptha:	0		
Redrillfoo:	0		
Abandonedd:	Not Reported	Completion:	Not Reported
Directiona:	Unknown	Gissymbol:	POG
Site id:	CAOG11000188886		

BB431 South 1/2 - 1 Mile

OIL_GAS

CAOG11000216868

District nun:	1	Api number:	03726743
Blm well:	N	Redrill can:	Not Reported
Dryhole:	N	Well status:	A
Operator name:	Warren E & P, Inc.		
County name:	Los Angeles	Fieldname:	Wilmington
Area name:	Fault Block I	Section:	33
Township:	04S	Range:	13W
Base meridian:	SB	Elevation:	Not Reported
Location De:	UT1		
Gissourcec:	gps		
Comments:	Not Reported		
Leasename:	WTU	Wellnumber:	2170 I
Epawell:	N	Hydraulica:	N
Confidenti:	N	Spuddate:	Not Reported
Welldeptha:	4340		
Redrillfoo:	0		
Abandonedd:	Not Reported	Completion:	Not Reported
Directiona:	Unknown	Gissymbol:	AWF
Site id:	CAOG11000216868		

BC432 WSW 1/2 - 1 Mile

OIL_GAS

CAOG11000188919

District nun:	1	Api number:	03701674
Blm well:	N	Redrill can:	Not Reported
Dryhole:	N	Well status:	P
Operator name:	Warren E & P, Inc.		
County name:	Los Angeles	Fieldname:	Wilmington
Area name:	Fault Block I	Section:	32
Township:	04S	Range:	13W
Base meridian:	SB	Elevation:	51.837
Gissourcec:	gps		

GEOCHECK® - PHYSICAL SETTING SOURCE MAP FINDINGS

Comments:	84910198.ssf	Wellnumber:	914
Leasename:	WTU	Hydraulica:	N
Epawell:	N	Spuddate:	Not Reported
Confidenti:	N		
Welldeptha:	0		
Redrillfoo:	0		
Abandonedd:	Not Reported	Completion:	Not Reported
Directiona:	Unknown	Gissymbol:	POG
Site id:	CAOG11000188919		

BE434

South

1/2 - 1 Mile

OIL_GAS

CAOG11000201759

District nun:	1	Api number:	03701806
Blm well:	N	Redrill can:	Not Reported
Dryhole:	N	Well status:	P
Operator name:	ExxonMobil Corporation		
County name:	Los Angeles	Fieldname:	Old Wilmington (ABD)
Area name:	Fault Block I Onshore	Section:	32
Township:	04S	Range:	13W
Base meridian:	SB	Elevation:	Not Reported
Gissourcec:	hud		
Comments:	Not Reported		
Leasename:	WTU	Wellnumber:	810
Epawell:	N	Hydraulica:	N
Confidenti:	N	Spuddate:	Not Reported
Welldeptha:	0		
Redrillfoo:	0		
Abandonedd:	Not Reported	Completion:	Not Reported
Directiona:	Unknown	Gissymbol:	POG
Site id:	CAOG11000201759		

BE435

South

1/2 - 1 Mile

OIL_GAS

CAOG11000201762

District nun:	1	Api number:	03701806
Blm well:	N	Redrill can:	Not Reported
Dryhole:	N	Well status:	P
Operator name:	ExxonMobil Corporation		
County name:	Los Angeles	Fieldname:	Old Wilmington (ABD)
Area name:	Fault Block I Onshore	Section:	32
Township:	04S	Range:	13W
Base meridian:	SB	Elevation:	Not Reported
Gissourcec:	hud		
Comments:	Not Reported		
Leasename:	WTU	Wellnumber:	810
Epawell:	N	Hydraulica:	N
Confidenti:	N	Spuddate:	Not Reported
Welldeptha:	0		
Redrillfoo:	0		
Abandonedd:	Not Reported	Completion:	Not Reported
Directiona:	Unknown	Gissymbol:	POG
Site id:	CAOG11000201762		

GEOCHECK® - PHYSICAL SETTING SOURCE MAP FINDINGS

Map ID
Direction
Distance

Database EDR ID Number

BE436
South
1/2 - 1 Mile

OIL_GAS CAOG11000201761

District nun:	1	Api number:	03701806
Blm well:	N	Redrill can:	Not Reported
Dryhole:	N	Well status:	P
Operator name:	ExxonMobil Corporation		
County name:	Los Angeles	Fieldname:	Old Wilmington (ABD)
Area name:	Fault Block I Onshore	Section:	32
Township:	04S	Range:	13W
Base meridian:	SB	Elevation:	Not Reported
Gissourcec:	hud		
Comments:	Not Reported		
Leasename:	WTU	Wellnumber:	810
Epawell:	N	Hydraulica:	N
Confidenti:	N	Spuddate:	Not Reported
Welldeptha:	0		
Redrillfoo:	0		
Abandonedd:	Not Reported	Completion:	Not Reported
Directiona:	Unknown	Gissymbol:	POG
Site id:	CAOG11000201761		

BE433
South
1/2 - 1 Mile

OIL_GAS CAOG11000201760

District nun:	1	Api number:	03701806
Blm well:	N	Redrill can:	Not Reported
Dryhole:	N	Well status:	P
Operator name:	ExxonMobil Corporation		
County name:	Los Angeles	Fieldname:	Old Wilmington (ABD)
Area name:	Fault Block I Onshore	Section:	32
Township:	04S	Range:	13W
Base meridian:	SB	Elevation:	Not Reported
Gissourcec:	hud		
Comments:	Not Reported		
Leasename:	WTU	Wellnumber:	810
Epawell:	N	Hydraulica:	N
Confidenti:	N	Spuddate:	Not Reported
Welldeptha:	0		
Redrillfoo:	0		
Abandonedd:	Not Reported	Completion:	Not Reported
Directiona:	Unknown	Gissymbol:	POG
Site id:	CAOG11000201760		

AU440
SSE
1/2 - 1 Mile

OIL_GAS CAOG11000202926

GEOCHECK® - PHYSICAL SETTING SOURCE MAP FINDINGS

District nun:	1	Api number:	03703688
Blm well:	N	Redrill can:	Not Reported
Dryhole:	N	Well status:	P
Operator name:	ExxonMobil Corporation		
County name:	Los Angeles	Fieldname:	Old Wilmington (ABD)
Area name:	Fault Block I Onshore	Section:	33
Township:	04S	Range:	13W
Base meridian:	SB	Elevation:	Not Reported
Gissourcec:	hud		
Comments:	Not Reported		
Leasename:	WTU	Wellnumber:	1588
Epawell:	N	Hydraulica:	N
Confidenti:	N	Spuddate:	Not Reported
Welldeptha:	0		
Redrillfoo:	0		
Abandonedd:	Not Reported	Completion:	Not Reported
Directiona:	Unknown	Gissymbol:	POG
Site id:	CAOG11000202926		

AU439

SSE

1/2 - 1 Mile

OIL_GAS

CAOG11000202927

District nun:	1	Api number:	03703688
Blm well:	N	Redrill can:	Not Reported
Dryhole:	N	Well status:	P
Operator name:	ExxonMobil Corporation		
County name:	Los Angeles	Fieldname:	Old Wilmington (ABD)
Area name:	Fault Block I Onshore	Section:	33
Township:	04S	Range:	13W
Base meridian:	SB	Elevation:	Not Reported
Gissourcec:	hud		
Comments:	Not Reported		
Leasename:	WTU	Wellnumber:	1588
Epawell:	N	Hydraulica:	N
Confidenti:	N	Spuddate:	Not Reported
Welldeptha:	0		
Redrillfoo:	0		
Abandonedd:	Not Reported	Completion:	Not Reported
Directiona:	Unknown	Gissymbol:	POG
Site id:	CAOG11000202927		

AU438

SSE

1/2 - 1 Mile

OIL_GAS

CAOG11000202924

District nun:	1	Api number:	03703688
Blm well:	N	Redrill can:	Not Reported
Dryhole:	N	Well status:	P
Operator name:	ExxonMobil Corporation		
County name:	Los Angeles	Fieldname:	Old Wilmington (ABD)
Area name:	Fault Block I Onshore	Section:	33
Township:	04S	Range:	13W
Base meridian:	SB	Elevation:	Not Reported
Gissourcec:	hud		

GEOCHECK® - PHYSICAL SETTING SOURCE MAP FINDINGS

Comments:	Not Reported	Wellnumber:	1588
Leasename:	WTU	Hydraulica:	N
Epawell:	N	Spuddate:	Not Reported
Confidenti:	N		
Welldeptha:	0		
Redrillfoo:	0		
Abandonedd:	Not Reported	Completion:	Not Reported
Directiona:	Unknown	Gissymbol:	POG
Site id:	CAOG11000202924		

AU437

SSE

1/2 - 1 Mile

OIL_GAS

CAOG11000202925

District nun:	1	Api number:	03703688
Blm well:	N	Redrill can:	Not Reported
Dryhole:	N	Well status:	P
Operator name:	ExxonMobil Corporation		
County name:	Los Angeles	Fieldname:	Old Wilmington (ABD)
Area name:	Fault Block I Onshore	Section:	33
Township:	04S	Range:	13W
Base meridian:	SB	Elevation:	Not Reported
Gissourcec:	hud		
Comments:	Not Reported		
Leasename:	WTU	Wellnumber:	1588
Epawell:	N	Hydraulica:	N
Confidenti:	N	Spuddate:	Not Reported
Welldeptha:	0		
Redrillfoo:	0		
Abandonedd:	Not Reported	Completion:	Not Reported
Directiona:	Unknown	Gissymbol:	POG
Site id:	CAOG11000202925		

BB441

South

1/2 - 1 Mile

OIL_GAS

CAOG11000216870

District nun:	1	Api number:	03726746
Blm well:	N	Redrill can:	Not Reported
Dryhole:	N	Well status:	A
Operator name:	Warren E & P, Inc.		
County name:	Los Angeles	Fieldname:	Wilmington
Area name:	Fault Block II-A	Section:	33
Township:	04S	Range:	13W
Base meridian:	SB	Elevation:	Not Reported
Location De:	UT1		
Gissourcec:	gps		
Comments:	Not Reported		
Leasename:	WTU	Wellnumber:	2248 I
Epawell:	N	Hydraulica:	N
Confidenti:	N	Spuddate:	Not Reported
Welldeptha:	4515		
Redrillfoo:	0		
Abandonedd:	Not Reported	Completion:	Not Reported
Directiona:	Unknown	Gissymbol:	AWF
Site id:	CAOG11000216870		

GEOCHECK® - PHYSICAL SETTING SOURCE MAP FINDINGS

Map ID
Direction
Distance

Database EDR ID Number

BB442
South
1/2 - 1 Mile

OIL_GAS CAOG11000230558

District nun:	1	Api number:	03727339
Blm well:	N	Redrill can:	Not Reported
Dryhole:	N	Well status:	A
Operator name:	Warren E & P, Inc.		
County name:	Los Angeles	Fieldname:	Wilmington
Area name:	Fault Block I	Section:	33
Township:	04S	Range:	13W
Base meridian:	SB	Elevation:	20'
Location De:	KB 27'		
Gissourcec:	opr		
Comments:	Not Reported		
Leasename:	WTU	Wellnumber:	2145
Epawell:	N	Hydraulica:	N
Confidenti:	N	Spuddate:	Not Reported
Welldeptha:	0		
Redrillfoo:	0		
Abandonedd:	Not Reported	Completion:	Not Reported
Directiona:	Directionally drilled	Gissymbol:	AWF
Site id:	CAOG11000230558		

AW444
South
1/2 - 1 Mile

OIL_GAS CAOG11000202918

District nun:	1	Api number:	03703686
Blm well:	N	Redrill can:	Not Reported
Dryhole:	N	Well status:	P
Operator name:	ExxonMobil Corporation		
County name:	Los Angeles	Fieldname:	Old Wilmington (ABD)
Area name:	Fault Block I Onshore	Section:	32
Township:	04S	Range:	13W
Base meridian:	SB	Elevation:	Not Reported
Gissourcec:	hud		
Comments:	Not Reported		
Leasename:	WTU	Wellnumber:	806
Epawell:	N	Hydraulica:	N
Confidenti:	N	Spuddate:	Not Reported
Welldeptha:	0		
Redrillfoo:	0		
Abandonedd:	Not Reported	Completion:	Not Reported
Directiona:	Unknown	Gissymbol:	POG
Site id:	CAOG11000202918		

AW443
South
1/2 - 1 Mile

OIL_GAS CAOG11000202917

GEOCHECK® - PHYSICAL SETTING SOURCE MAP FINDINGS

District nun:	1	Api number:	03703686
Blm well:	N	Redrill can:	Not Reported
Dryhole:	N	Well status:	P
Operator name:	ExxonMobil Corporation		
County name:	Los Angeles	Fieldname:	Old Wilmington (ABD)
Area name:	Fault Block I Onshore	Section:	32
Township:	04S	Range:	13W
Base meridian:	SB	Elevation:	Not Reported
Gissourcec:	hud		
Comments:	Not Reported		
Leasename:	WTU	Wellnumber:	806
Epawell:	N	Hydraulica:	N
Confidenti:	N	Spuddate:	Not Reported
Welldeptha:	0		
Redrillfoo:	0		
Abandonedd:	Not Reported	Completion:	Not Reported
Directiona:	Unknown	Gissymbol:	POG
Site id:	CAOG11000202917		

AW445

South

1/2 - 1 Mile

OIL_GAS

CAOG11000202919

District nun:	1	Api number:	03703686
Blm well:	N	Redrill can:	Not Reported
Dryhole:	N	Well status:	P
Operator name:	ExxonMobil Corporation		
County name:	Los Angeles	Fieldname:	Old Wilmington (ABD)
Area name:	Fault Block I Onshore	Section:	32
Township:	04S	Range:	13W
Base meridian:	SB	Elevation:	Not Reported
Gissourcec:	hud		
Comments:	Not Reported		
Leasename:	WTU	Wellnumber:	806
Epawell:	N	Hydraulica:	N
Confidenti:	N	Spuddate:	Not Reported
Welldeptha:	0		
Redrillfoo:	0		
Abandonedd:	Not Reported	Completion:	Not Reported
Directiona:	Unknown	Gissymbol:	POG
Site id:	CAOG11000202919		

BB446

South

1/2 - 1 Mile

OIL_GAS

CAOG11000217083

District nun:	1	Api number:	03726988
Blm well:	N	Redrill can:	Not Reported
Dryhole:	N	Well status:	A
Operator name:	Warren E & P, Inc.		
County name:	Los Angeles	Fieldname:	Wilmington
Area name:	Fault Block I	Section:	33
Township:	04S	Range:	13W
Base meridian:	SB	Elevation:	20'
Gissourcec:	sum		

GEOCHECK® - PHYSICAL SETTING SOURCE MAP FINDINGS

Comments:	Not Reported	Wellnumber:	2168
Leasename:	WTU	Hydraulica:	N
Epawell:	N	Spuddate:	04-SEP-08
Confidenti:	N		
Welldeptha:	5410		
Redrillfoo:	0		
Abandonedd:	Not Reported	Completion:	13-MAY-10
Directiona:	Directionally drilled	Gissymbol:	AOG
Site id:	CAOG11000217083		

BB447

South

1/2 - 1 Mile

OIL_GAS

CAOG11000242340

District nun:	1	Api number:	03727344
Blm well:	N	Redrill can:	Not Reported
Dryhole:	N	Well status:	A
Operator name:	Warren E & P, Inc.		
County name:	Los Angeles	Fieldname:	Wilmington
Area name:	Fault Block I	Section:	33
Township:	04S	Range:	13W
Base meridian:	SB	Elevation:	21'
Location De:	KB 27'		
Gissourcec:	opr		
Comments:	Not Reported		
Leasename:	WTU	Wellnumber:	2247
Epawell:	N	Hydraulica:	N
Confidenti:	N	Spuddate:	27-FEB-12
Welldeptha:	5956		
Redrillfoo:	0		
Abandonedd:	Not Reported	Completion:	09-MAR-12
Directiona:	Horizontally drilled	Gissymbol:	AOG
Site id:	CAOG11000242340		

BB448

South

1/2 - 1 Mile

OIL_GAS

CAOG11000216937

District nun:	1	Api number:	03726788
Blm well:	N	Redrill can:	Not Reported
Dryhole:	N	Well status:	A
Operator name:	Warren E & P, Inc.		
County name:	Los Angeles	Fieldname:	Wilmington
Area name:	Fault Block I	Section:	33
Township:	04S	Range:	13W
Base meridian:	SB	Elevation:	Not Reported
Gissourcec:	gps		
Comments:	Not Reported		
Leasename:	WTU	Wellnumber:	2404 I
Epawell:	N	Hydraulica:	N
Confidenti:	N	Spuddate:	Not Reported
Welldeptha:	0		
Redrillfoo:	0		
Abandonedd:	Not Reported	Completion:	Not Reported
Directiona:	Unknown	Gissymbol:	AWF
Site id:	CAOG11000216937		

GEOCHECK® - PHYSICAL SETTING SOURCE MAP FINDINGS

Map ID
Direction
Distance

Database EDR ID Number

BF449
SSE
1/2 - 1 Mile

OIL_GAS CAOG11000202981

District nun:	1	Api number:	03703774
Blm well:	N	Redrill can:	Not Reported
Dryhole:	N	Well status:	P
Operator name:	Morton and Dolley		
County name:	Los Angeles	Fieldname:	Old Wilmington (ABD)
Area name:	Any Block	Section:	33
Township:	04S	Range:	13W
Base meridian:	SB	Elevation:	Not Reported
Gissourcec:	hud		
Comments:	Not Reported		
Leasename:	Barcus	Wellnumber:	A-1
Epawell:	N	Hydraulica:	N
Confidenti:	N	Spuddate:	Not Reported
Welldeptha:	0		
Redrillfoo:	0		
Abandonedd:	Not Reported	Completion:	Not Reported
Directiona:	Unknown	Gissymbol:	POG
Site id:	CAOG11000202981		

BB450
South
1/2 - 1 Mile

OIL_GAS CAOG11000304318

District nun:	1	Api number:	03730395
Blm well:	N	Redrill can:	Not Reported
Dryhole:	N	Well status:	N
Operator name:	Warren E & P, Inc.		
County name:	Los Angeles	Fieldname:	Wilmington
Area name:	Fault Block VI	Section:	33
Township:	04S	Range:	13W
Base meridian:	SB	Elevation:	47'
Location De:	KB= 27'		
Gissourcec:	noi		
Comments:	Not Reported		
Leasename:	WTU	Wellnumber:	2246i
Epawell:	N	Hydraulica:	N
Confidenti:	N	Spuddate:	Not Reported
Welldeptha:	0		
Redrillfoo:	0		
Abandonedd:	Not Reported	Completion:	Not Reported
Directiona:	Unknown	Gissymbol:	NWF
Site id:	CAOG11000304318		

BB451
South
1/2 - 1 Mile

OIL_GAS CAOG11000216872

GEOCHECK® - PHYSICAL SETTING SOURCE MAP FINDINGS

District nun:	1	Api number:	03726750
Blm well:	N	Redrill can:	Not Reported
Dryhole:	N	Well status:	A
Operator name:	Warren E & P, Inc.		
County name:	Los Angeles	Fieldname:	Wilmington
Area name:	Fault Block I	Section:	33
Township:	04S	Range:	13W
Base meridian:	SB	Elevation:	Not Reported
Location De:	UT1		
Gissourcec:	gps		
Comments:	Not Reported		
Leasename:	WTU	Wellnumber:	2244 I
Epawell:	N	Hydraulica:	N
Confidenti:	N	Spuddate:	Not Reported
Welldeptha:	4825		
Redrillfoo:	0		
Abandonedd:	Not Reported	Completion:	Not Reported
Directiona:	Unknown	Gissymbol:	AWF
Site id:	CAOG11000216872		

BB452 South 1/2 - 1 Mile

OIL_GAS CAOG11000217182

District nun:	1	Api number:	03727127
Blm well:	N	Redrill can:	Not Reported
Dryhole:	N	Well status:	A
Operator name:	Warren E & P, Inc.		
County name:	Los Angeles	Fieldname:	Wilmington
Area name:	Fault Block I	Section:	33
Township:	04S	Range:	13W
Base meridian:	SB	Elevation:	21'
Location De:	22.5' DF		
Gissourcec:	sum		
Comments:	Not Reported		
Leasename:	WTU	Wellnumber:	2164
Epawell:	N	Hydraulica:	N
Confidenti:	N	Spuddate:	21-JUN-10
Welldeptha:	5200		
Redrillfoo:	0		
Abandonedd:	Not Reported	Completion:	02-JUL-10
Directiona:	Unknown	Gissymbol:	AOG
Site id:	CAOG11000217182		

BB453 South 1/2 - 1 Mile

OIL_GAS CAOG11000304060

District nun:	1	Api number:	03730341
Blm well:	N	Redrill can:	Not Reported
Dryhole:	N	Well status:	A
Operator name:	Warren E & P, Inc.		
County name:	Los Angeles	Fieldname:	Wilmington
Area name:	Fault Block I	Section:	33
Township:	04S	Range:	13W
Base meridian:	SB	Elevation:	47kb
Location De:	820 ft North along property line and 165 ft West at right angels to said line from the Southeast corner of property WTU Central Fac.		
Gissourcec:	noi		

GEOCHECK® - PHYSICAL SETTING SOURCE MAP FINDINGS

Comments:	Not Reported	Wellnumber:	2243
Leasename:	WTU	Hydraulica:	N
Epawell:	N	Spuddate:	03-JUL-14
Confidenti:	N		
Welldeptha:	8048		
Redrillfoo:	0		
Abandonedd:	Not Reported	Completion:	17-JUL-14
Directiona:	Horizontally drilled	Gissymbol:	AOG
Site id:	CAOG11000304060		

BB455

South

1/2 - 1 Mile

OIL_GAS

CAOG11000217181

District nun:	1	Api number:	03727126
Blm well:	N	Redrill can:	Not Reported
Dryhole:	N	Well status:	A
Operator name:	Warren E & P, Inc.		
County name:	Los Angeles	Fieldname:	Wilmington
Area name:	Fault Block I	Section:	33
Township:	04S	Range:	13W
Base meridian:	SB	Elevation:	21 msl
Location De:	817' north and 159' feet west of centerline intersection of Anaheim St. and Eubank Ave.		
Gissourcec:	sum		
Comments:	Not Reported		
Leasename:	WTU	Wellnumber:	2163
Epawell:	N	Hydraulica:	N
Confidenti:	N	Spuddate:	Not Reported
Welldeptha:	0		
Redrillfoo:	0		
Abandonedd:	Not Reported	Completion:	Not Reported
Directiona:	Directionally drilled	Gissymbol:	AWF
Site id:	CAOG11000217181		

BB454

South

1/2 - 1 Mile

OIL_GAS

CAOG11000217180

District nun:	1	Api number:	03727126
Blm well:	N	Redrill can:	Not Reported
Dryhole:	N	Well status:	A
Operator name:	Warren E & P, Inc.		
County name:	Los Angeles	Fieldname:	Wilmington
Area name:	Fault Block I	Section:	33
Township:	04S	Range:	13W
Base meridian:	SB	Elevation:	21 msl
Location De:	817' north and 159' feet west of centerline intersection of Anaheim St. and Eubank Ave.		
Gissourcec:	sum		
Comments:	Not Reported		
Leasename:	WTU	Wellnumber:	2163
Epawell:	N	Hydraulica:	N
Confidenti:	N	Spuddate:	Not Reported
Welldeptha:	0		
Redrillfoo:	0		
Abandonedd:	Not Reported	Completion:	Not Reported
Directiona:	Directionally drilled	Gissymbol:	AWF
Site id:	CAOG11000217180		

GEOCHECK® - PHYSICAL SETTING SOURCE MAP FINDINGS

Map ID
Direction
Distance

Database EDR ID Number

BB456
South
1/2 - 1 Mile

OIL_GAS CAOG11000216787

District nun:	1	Api number:	03726661
Blm well:	N	Redrill can:	Not Reported
Dryhole:	N	Well status:	A
Operator name:	Warren E & P, Inc.		
County name:	Los Angeles	Fieldname:	Wilmington
Area name:	Fault Block I	Section:	33
Township:	04S	Range:	13W
Base meridian:	SB	Elevation:	Not Reported
Location De:	UT1		
Gissourcec:	gps		
Comments:	Not Reported		
Leasename:	WTU	Wellnumber:	2162 I
Epawell:	N	Hydraulica:	N
Confidenti:	N	Spuddate:	Not Reported
Welldeptha:	4506		
Redrillfoo:	0		
Abandonedd:	Not Reported	Completion:	Not Reported
Directiona:	Unknown	Gissymbol:	AWF
Site id:	CAOG11000216787		

AU457
SSE
1/2 - 1 Mile

OIL_GAS CAOG11000189244

District nun:	1	Api number:	03703691
Blm well:	N	Redrill can:	Not Reported
Dryhole:	N	Well status:	P
Operator name:	Warren E & P, Inc.		
County name:	Los Angeles	Fieldname:	Wilmington
Area name:	Fault Block I	Section:	33
Township:	04S	Range:	13W
Base meridian:	SB	Elevation:	27.014
Gissourcec:	gps		
Comments:	84910228.ssf		
Leasename:	WTU	Wellnumber:	1586
Epawell:	N	Hydraulica:	N
Confidenti:	N	Spuddate:	Not Reported
Welldeptha:	0		
Redrillfoo:	0		
Abandonedd:	Not Reported	Completion:	Not Reported
Directiona:	Directionally drilled	Gissymbol:	POG
Site id:	CAOG11000189244		

BB458
South
1/2 - 1 Mile

OIL_GAS CAOG11000216926

GEOCHECK® - PHYSICAL SETTING SOURCE MAP FINDINGS

District nun:	1	Api number:	03726780
Blm well:	N	Redrill can:	Not Reported
Dryhole:	N	Well status:	A
Operator name:	Warren E & P, Inc.		
County name:	Los Angeles	Fieldname:	Wilmington
Area name:	Fault Block I	Section:	33
Township:	04S	Range:	13W
Base meridian:	SB	Elevation:	Not Reported
Gisourcec:	gps		
Comments:	Not Reported		
Leasename:	WTU	Wellnumber:	2320 I
Epawell:	N	Hydraulica:	N
Confidenti:	N	Spuddate:	Not Reported
Welldeptha:	5346		
Redrillfoo:	0		
Abandonedd:	Not Reported	Completion:	Not Reported
Directiona:	Unknown	Gissymbol:	AWF
Site id:	CAOG11000216926		

BB459

South

1/2 - 1 Mile

OIL_GAS

CAOG11000242235

District nun:	1	Api number:	03727356
Blm well:	N	Redrill can:	Not Reported
Dryhole:	N	Well status:	N
Operator name:	Warren E & P, Inc.		
County name:	Los Angeles	Fieldname:	Wilmington
Area name:	Fault Block I	Section:	33
Township:	04S	Range:	13W
Base meridian:	SB	Elevation:	KB 48
Location De:	814' North along section property line 165' West at right angles to said line from the Southeast corner property WTU Central Fac.		
Gisourcec:	opr		
Comments:	Not Reported		
Leasename:	WTU	Wellnumber:	2242
Epawell:	N	Hydraulica:	N
Confidenti:	N	Spuddate:	22-MAR-12
Welldeptha:	6044		
Redrillfoo:	0		
Abandonedd:	Not Reported	Completion:	01-APR-12
Directiona:	Unknown	Gissymbol:	AOG
Site id:	CAOG11000242235		

BB460

South

1/2 - 1 Mile

OIL_GAS

CAOG11000243353

District nun:	1	Api number:	03727372
Blm well:	N	Redrill can:	Not Reported
Dryhole:	N	Well status:	N
Operator name:	Warren E & P, Inc.		
County name:	Los Angeles	Fieldname:	Wilmington
Area name:	Fault Block I	Section:	33
Township:	04S	Range:	13W
Base meridian:	SB	Elevation:	21' (47'
Location De:	Location of well 808' North along property lline and 165' West at right angles to said line from the Southeast corner of property WTU Central Facility		
Gisourcec:	sum		

GEOCHECK® - PHYSICAL SETTING SOURCE MAP FINDINGS

Comments:	Not Reported	Wellnumber:	2241
Leasename:	WTU	Hydraulica:	N
Epawell:	N	Spuddate:	15-APR-12
Confidenti:	N		
Welldeptha:	6029		
Redrillfoo:	0		
Abandonedd:	Not Reported	Completion:	27-APR-12
Directiona:	Directionally drilled	Gissymbol:	AOG
Site id:	CAOG11000243353		

AY461 SE

1/2 - 1 Mile

OIL_GAS

CAOG11000201869

District nun:	1	Api number:	03701869
Blm well:	N	Redrill can:	Not Reported
Dryhole:	N	Well status:	P
Operator name:	Oryx Energy Company		
County name:	Los Angeles	Fieldname:	Old Wilmington (ABD)
Area name:	Any Block	Section:	33
Township:	04S	Range:	13W
Base meridian:	SB	Elevation:	Not Reported
Gissourcec:	hud		
Comments:	Not Reported		
Leasename:	Pacific Terminal Community	Wellnumber:	32
Epawell:	N	Hydraulica:	N
Confidenti:	N	Spuddate:	Not Reported
Welldeptha:	0		
Redrillfoo:	0		
Abandonedd:	Not Reported	Completion:	Not Reported
Directiona:	Unknown	Gissymbol:	POG
Site id:	CAOG11000201869		

BB463

South

1/2 - 1 Mile

OIL_GAS

CAOG11000242342

District nun:	1	Api number:	03727345
Blm well:	N	Redrill can:	Not Reported
Dryhole:	N	Well status:	A
Operator name:	Warren E & P, Inc.		
County name:	Los Angeles	Fieldname:	Wilmington
Area name:	Fault Block I	Section:	33
Township:	04S	Range:	13W
Base meridian:	SB	Elevation:	21'
Location De:	KB 27'		
Gissourcec:	sum		
Comments:	Not Reported		
Leasename:	WTU	Wellnumber:	2240
Epawell:	N	Hydraulica:	N
Confidenti:	N	Spuddate:	28-APR-12
Welldeptha:	5786		
Redrillfoo:	0		
Abandonedd:	Not Reported	Completion:	09-MAY-12
Directiona:	Directionally drilled	Gissymbol:	AOG
Site id:	CAOG11000242342		

GEOCHECK® - PHYSICAL SETTING SOURCE MAP FINDINGS

Map ID
Direction
Distance

Database EDR ID Number

BB462
South
1/2 - 1 Mile

OIL_GAS CAOG11000242341

District nun:	1	Api number:	03727345
Blm well:	N	Redrill can:	Not Reported
Dryhole:	N	Well status:	A
Operator name:	Warren E & P, Inc.		
County name:	Los Angeles	Fieldname:	Wilmington
Area name:	Fault Block I	Section:	33
Township:	04S	Range:	13W
Base meridian:	SB	Elevation:	21'
Location De:	KB 27'		
Gissourcec:	sum		
Comments:	Not Reported		
Leasename:	WTU	Wellnumber:	2240
Epawell:	N	Hydraulica:	N
Confidenti:	N	Spuddate:	28-APR-12
Welldeptha:	5786		
Redrillfoo:	0		
Abandonedd:	Not Reported	Completion:	09-MAY-12
Directiona:	Directionally drilled	Gissymbol:	AOG
Site id:	CAOG11000242341		

BB464
South
1/2 - 1 Mile

OIL_GAS CAOG11000217184

District nun:	1	Api number:	03727130
Blm well:	N	Redrill can:	Not Reported
Dryhole:	N	Well status:	A
Operator name:	Warren E & P, Inc.		
County name:	Los Angeles	Fieldname:	Wilmington
Area name:	Fault Block I	Section:	33
Township:	04S	Range:	13W
Base meridian:	SB	Elevation:	21'
Location De:	22.5' KB		
Gissourcec:	sum		
Comments:	Not Reported		
Leasename:	WTU	Wellnumber:	2160
Epawell:	N	Hydraulica:	N
Confidenti:	N	Spuddate:	03-JUL-10
Welldeptha:	5721		
Redrillfoo:	0		
Abandonedd:	Not Reported	Completion:	12-JUL-10
Directiona:	Directionally drilled	Gissymbol:	AOG
Site id:	CAOG11000217184		

BB465
South
1/2 - 1 Mile

OIL_GAS CAOG11000298475

GEOCHECK® - PHYSICAL SETTING SOURCE MAP FINDINGS

District nun:	1	Api number:	03730138
Blm well:	N	Redrill can:	Not Reported
Dryhole:	N	Well status:	A
Operator name:	Warren E & P, Inc.		
County name:	Los Angeles	Fieldname:	Wilmington
Area name:	Fault Block I	Section:	33
Township:	04S	Range:	13W
Base meridian:	SB	Elevation:	KB 47
Location De:	Well 788' north along property line 231' west at right angles to said line from the southeast corner of property WTU Central Fee		
Gissourcec:	noi		
Comments:	Not Reported		
Leasename:	WTU	Wellnumber:	2318
Epawell:	N	Hydraulica:	N
Confidenti:	N	Spuddate:	29-JUN-13
Welldeptha:	5275		
Redrillfoo:	0		
Abandonedd:	Not Reported	Completion:	09-JUL-13
Directiona:	Horizontally drilled	Gissymbol:	AOG
Site id:	CAOG11000298475		

BB466 South 1/2 - 1 Mile

OIL_GAS CAOG11000297471

District nun:	1	Api number:	03730087
Blm well:	N	Redrill can:	Not Reported
Dryhole:	N	Well status:	N
Operator name:	Warren E & P, Inc.		
County name:	Los Angeles	Fieldname:	Wilmington
Area name:	Fault Block I	Section:	33
Township:	04S	Range:	13W
Base meridian:	SB	Elevation:	KB 47"
Location De:	WEll is 785' north along property line and 238' west at right angles to said line from the southeast corner of property WTU facility.		
Gissourcec:	noi		
Comments:	Well is directionally drilled show proposed coordinates from surface location and true vertical depth at total depth: 525' north		
Leasename:	WTU	Wellnumber:	2397
Epawell:	N	Hydraulica:	N
Confidenti:	N	Spuddate:	21-MAY-13
Welldeptha:	6359		
Redrillfoo:	0		
Abandonedd:	Not Reported	Completion:	30-MAY-13
Directiona:	Directionally drilled	Gissymbol:	AOG
Site id:	CAOG11000297471		

BA467 SSW 1/2 - 1 Mile

OIL_GAS CAOG11000188986

GEOCHECK® - PHYSICAL SETTING SOURCE MAP FINDINGS

District nun:	1	Api number:	03701904
Blm well:	N	Redrill can:	Not Reported
Dryhole:	N	Well status:	P
Operator name:	Warren E & P, Inc.		
County name:	Los Angeles	Fieldname:	Wilmington
Area name:	Fault Block I	Section:	32
Township:	04S	Range:	13W
Base meridian:	SB	Elevation:	36.573
Gissourcec:	gps		
Comments:	84907279.ssf		
Leasename:	WTU	Wellnumber:	830
Epawell:	N	Hydraulica:	N
Confidenti:	N	Spuddate:	Not Reported
Welldeptha:	0		
Redrillfoo:	0		
Abandonedd:	Not Reported	Completion:	Not Reported
Directiona:	Unknown	Gissymbol:	POG
Site id:	CAOG11000188986		

BB469 South 1/2 - 1 Mile

OIL_GAS

CAOG11000217186

District nun:	1	Api number:	03727131
Blm well:	N	Redrill can:	Not Reported
Dryhole:	N	Well status:	A
Operator name:	Warren E & P, Inc.		
County name:	Los Angeles	Fieldname:	Wilmington
Area name:	Fault Block I	Section:	33
Township:	04S	Range:	13W
Base meridian:	SB	Elevation:	21'
Location De:	22.5' KB		
Gissourcec:	sum		
Comments:	Not Reported		
Leasename:	WTU	Wellnumber:	2159
Epawell:	N	Hydraulica:	N
Confidenti:	N	Spuddate:	13-JUL-10
Welldeptha:	6304		
Redrillfoo:	0		
Abandonedd:	Not Reported	Completion:	27-JUL-10
Directiona:	Directionally drilled	Gissymbol:	AOG
Site id:	CAOG11000217186		

BB468 South 1/2 - 1 Mile

OIL_GAS

CAOG11000217185

District nun:	1	Api number:	03727131
Blm well:	N	Redrill can:	Not Reported
Dryhole:	N	Well status:	A
Operator name:	Warren E & P, Inc.		
County name:	Los Angeles	Fieldname:	Wilmington
Area name:	Fault Block I	Section:	33
Township:	04S	Range:	13W
Base meridian:	SB	Elevation:	21'
Location De:	22.5' KB		
Gissourcec:	sum		

GEOCHECK® - PHYSICAL SETTING SOURCE MAP FINDINGS

Comments:	Not Reported	Wellnumber:	2159
Leasename:	WTU	Hydraulica:	N
Epawell:	N	Spuddate:	13-JUL-10
Confidenti:	N		
Welldeptha:	6304		
Redrillfoo:	0		
Abandonedd:	Not Reported	Completion:	27-JUL-10
Directiona:	Directionally drilled	Gissymbol:	AOG
Site id:	CAOG11000217185		

AS471

SW

1/2 - 1 Mile

OIL_GAS

CAOG11000201302

District nun:	1	Api number:	03701511
Blm well:	N	Redrill can:	Not Reported
Dryhole:	N	Well status:	P
Operator name:	ExxonMobil Corporation		
County name:	Los Angeles	Fieldname:	Old Wilmington (ABD)
Area name:	Fault Block I Onshore	Section:	32
Township:	04S	Range:	13W
Base meridian:	SB	Elevation:	Not Reported
Gissourcec:	hud		
Comments:	Not Reported		
Leasename:	WTU	Wellnumber:	917
Epawell:	N	Hydraulica:	N
Confidenti:	N	Spuddate:	Not Reported
Welldeptha:	0		
Redrillfoo:	0		
Abandonedd:	Not Reported	Completion:	Not Reported
Directiona:	Unknown	Gissymbol:	POG
Site id:	CAOG11000201302		

AS470

SW

1/2 - 1 Mile

OIL_GAS

CAOG11000201303

District nun:	1	Api number:	03701511
Blm well:	N	Redrill can:	Not Reported
Dryhole:	N	Well status:	P
Operator name:	ExxonMobil Corporation		
County name:	Los Angeles	Fieldname:	Old Wilmington (ABD)
Area name:	Fault Block I Onshore	Section:	32
Township:	04S	Range:	13W
Base meridian:	SB	Elevation:	Not Reported
Gissourcec:	hud		
Comments:	Not Reported		
Leasename:	WTU	Wellnumber:	917
Epawell:	N	Hydraulica:	N
Confidenti:	N	Spuddate:	Not Reported
Welldeptha:	0		
Redrillfoo:	0		
Abandonedd:	Not Reported	Completion:	Not Reported
Directiona:	Unknown	Gissymbol:	POG
Site id:	CAOG11000201303		

GEOCHECK® - PHYSICAL SETTING SOURCE MAP FINDINGS

Map ID
Direction
Distance

Database EDR ID Number

AS473

SW

1/2 - 1 Mile

OIL_GAS

CAOG11000201304

District nun:	1	Api number:	03701511
Blm well:	N	Redrill can:	Not Reported
Dryhole:	N	Well status:	P
Operator name:	ExxonMobil Corporation		
County name:	Los Angeles	Fieldname:	Old Wilmington (ABD)
Area name:	Fault Block I Onshore	Section:	32
Township:	04S	Range:	13W
Base meridian:	SB	Elevation:	Not Reported
Gissourcec:	hud		
Comments:	Not Reported		
Leasename:	WTU	Wellnumber:	917
Epawell:	N	Hydraulica:	N
Confidenti:	N	Spuddate:	Not Reported
Welldeptha:	0		
Redrillfoo:	0		
Abandonedd:	Not Reported	Completion:	Not Reported
Directiona:	Unknown	Gissymbol:	POG
Site id:	CAOG11000201304		

AS472

SW

1/2 - 1 Mile

OIL_GAS

CAOG11000201305

District nun:	1	Api number:	03701511
Blm well:	N	Redrill can:	Not Reported
Dryhole:	N	Well status:	P
Operator name:	ExxonMobil Corporation		
County name:	Los Angeles	Fieldname:	Old Wilmington (ABD)
Area name:	Fault Block I Onshore	Section:	32
Township:	04S	Range:	13W
Base meridian:	SB	Elevation:	Not Reported
Gissourcec:	hud		
Comments:	Not Reported		
Leasename:	WTU	Wellnumber:	917
Epawell:	N	Hydraulica:	N
Confidenti:	N	Spuddate:	Not Reported
Welldeptha:	0		
Redrillfoo:	0		
Abandonedd:	Not Reported	Completion:	Not Reported
Directiona:	Unknown	Gissymbol:	POG
Site id:	CAOG11000201305		

BB474

South

1/2 - 1 Mile

OIL_GAS

CAOG11000216978

GEOCHECK® - PHYSICAL SETTING SOURCE MAP FINDINGS

District nun:	1	Api number:	03726846
Blm well:	N	Redrill can:	Not Reported
Dryhole:	N	Well status:	A
Operator name:	Warren E & P, Inc.		
County name:	Los Angeles	Fieldname:	Wilmington
Area name:	Fault Block I	Section:	33
Township:	04S	Range:	13W
Base meridian:	SB	Elevation:	Not Reported
Gissourcec:	gps		
Comments:	Not Reported		
Leasename:	WTU	Wellnumber:	2396 I
Epawell:	N	Hydraulica:	N
Confidenti:	N	Spuddate:	Not Reported
Welldeptha:	5653		
Redrillfoo:	0		
Abandonedd:	Not Reported	Completion:	Not Reported
Directiona:	Directionally drilled	Gissymbol:	AWF
Site id:	CAOG11000216978		

BB475 South 1/2 - 1 Mile

OIL_GAS

CAOG11000217270

District nun:	1	Api number:	03727245
Blm well:	N	Redrill can:	Not Reported
Dryhole:	N	Well status:	A
Operator name:	Warren E & P, Inc.		
County name:	Los Angeles	Fieldname:	Wilmington
Area name:	Fault Block I	Section:	33
Township:	04S	Range:	13W
Base meridian:	SB	Elevation:	21'
Location De:	KB 27'		
Gissourcec:	sum		
Comments:	Not Reported		
Leasename:	WTU	Wellnumber:	2238
Epawell:	N	Hydraulica:	N
Confidenti:	N	Spuddate:	Not Reported
Welldeptha:	5924		
Redrillfoo:	0		
Abandonedd:	Not Reported	Completion:	Not Reported
Directiona:	Unknown	Gissymbol:	AOG
Site id:	CAOG11000217270		

BB476 South 1/2 - 1 Mile

OIL_GAS

CAOG11000217220

District nun:	1	Api number:	03727187
Blm well:	N	Redrill can:	Not Reported
Dryhole:	N	Well status:	N
Operator name:	Warren E & P, Inc.		
County name:	Los Angeles	Fieldname:	Wilmington
Area name:	Fault Block I	Section:	33
Township:	04S	Range:	13W
Base meridian:	SB	Elevation:	21'
Location De:	27' DF		
Gissourcec:	sum		

GEOCHECK® - PHYSICAL SETTING SOURCE MAP FINDINGS

Comments:	Not Reported	Wellnumber:	2158
Leasename:	WTU	Hydraulica:	N
Epawell:	N	Spuddate:	20-APR-11
Confidenti:	N		
Welldeptha:	6116		
Redrillfoo:	0		
Abandonedd:	Not Reported	Completion:	02-MAY-11
Directiona:	Unknown	Gissymbol:	AOG
Site id:	CAOG11000217220		

AT477

SSW

1/2 - 1 Mile

OIL_GAS

CAOG11000201477

District nun:	1	Api number:	03701636
Blm well:	N	Redrill can:	Not Reported
Dryhole:	N	Well status:	P
Operator name:	ExxonMobil Corporation		
County name:	Los Angeles	Fieldname:	Old Wilmington (ABD)
Area name:	Any Block	Section:	32
Township:	04S	Range:	13W
Base meridian:	SB	Elevation:	Not Reported
Gissourcec:	hud		
Comments:	Not Reported		
Leasename:	C-55	Wellnumber:	2
Epawell:	N	Hydraulica:	N
Confidenti:	N	Spuddate:	Not Reported
Welldeptha:	0		
Redrillfoo:	0		
Abandonedd:	Not Reported	Completion:	Not Reported
Directiona:	Unknown	Gissymbol:	POG
Site id:	CAOG11000201477		

BB478

South

1/2 - 1 Mile

OIL_GAS

CAOG11000216890

District nun:	1	Api number:	03727223
Blm well:	N	Redrill can:	Not Reported
Dryhole:	N	Well status:	A
Operator name:	Warren E & P, Inc.		
County name:	Los Angeles	Fieldname:	Wilmington
Area name:	Fault Block I	Section:	33
Township:	04S	Range:	13W
Base meridian:	SB	Elevation:	21'
Location De:	FB1 TAR 27' KB		
Gissourcec:	sum		
Comments:	Not Reported		
Leasename:	WTU	Wellnumber:	2237
Epawell:	N	Hydraulica:	N
Confidenti:	N	Spuddate:	03-JUN-11
Welldeptha:	5904		
Redrillfoo:	0		
Abandonedd:	Not Reported	Completion:	15-JUN-11
Directiona:	Directionally drilled	Gissymbol:	AOG
Site id:	CAOG11000216890		

GEOCHECK® - PHYSICAL SETTING SOURCE MAP FINDINGS

Map ID
Direction
Distance

Database EDR ID Number

BG479

SW

1/2 - 1 Mile

OIL_GAS

CAOG11000201905

District nun:	1	Api number:	03701888
Blm well:	N	Redrill can:	Not Reported
Dryhole:	N	Well status:	P
Operator name:	ExxonMobil Corporation		
County name:	Los Angeles	Fieldname:	Old Wilmington (ABD)
Area name:	Any Block	Section:	32
Township:	04S	Range:	13W
Base meridian:	SB	Elevation:	Not Reported
Gissourcec:	hud		
Comments:	Not Reported		
Leasename:	WTU	Wellnumber:	869
Epawell:	N	Hydraulica:	N
Confidenti:	N	Spuddate:	Not Reported
Welldeptha:	0		
Redrillfoo:	0		
Abandonedd:	Not Reported	Completion:	Not Reported
Directiona:	Unknown	Gissymbol:	POG
Site id:	CAOG11000201905		

BB481

South

1/2 - 1 Mile

OIL_GAS

CAOG11000216889

District nun:	1	Api number:	03727222
Blm well:	N	Redrill can:	Not Reported
Dryhole:	N	Well status:	A
Operator name:	Warren E & P, Inc.		
County name:	Los Angeles	Fieldname:	Wilmington
Area name:	Fault Block I	Section:	33
Township:	04S	Range:	13W
Base meridian:	SB	Elevation:	47 KB
Location De:	FB1 UT. 778' North and 163' West of centerline intersection of Anaheim St.		
Gissourcec:	unk		
Comments:	NAD 83 Lat: 33.782525N Long: 118.255509 W		
Leasename:	WTU	Wellnumber:	2236
Epawell:	N	Hydraulica:	N
Confidenti:	N	Spuddate:	22-JAN-12
Welldeptha:	9070		
Redrillfoo:	0		
Abandonedd:	Not Reported	Completion:	13-FEB-12
Directiona:	Directionally drilled	Gissymbol:	AOG
Site id:	CAOG11000216889		

BB480

South

1/2 - 1 Mile

OIL_GAS

CAOG11000216888

GEOCHECK® - PHYSICAL SETTING SOURCE MAP FINDINGS

District nun:	1	Api number:	03727222
Blm well:	N	Redrill can:	Not Reported
Dryhole:	N	Well status:	A
Operator name:	Warren E & P, Inc.		
County name:	Los Angeles	Fieldname:	Wilmington
Area name:	Fault Block I	Section:	33
Township:	04S	Range:	13W
Base meridian:	SB	Elevation:	47 KB
Location De:	FB1 UT. 778' North and 163' West of centerline intersection of Anaheim St.		
Gissourcec:	unk		
Comments:	NAD 83 Lat: 33.782525N Long: 118.255509 W		
Leasename:	WTU	Wellnumber:	2236
Epawell:	N	Hydraulica:	N
Confidenti:	N	Spuddate:	22-JAN-12
Welldeptha:	9070		
Redrillfoo:	0		
Abandonedd:	Not Reported	Completion:	13-FEB-12
Directiona:	Directionally drilled	Gissymbol:	AOG
Site id:	CAOG11000216888		

BB482 South 1/2 - 1 Mile

OIL_GAS CAOG11000297635

District nun:	1	Api number:	03730122
Blm well:	N	Redrill can:	Not Reported
Dryhole:	N	Well status:	A
Operator name:	Warren E & P, Inc.		
County name:	Los Angeles	Fieldname:	Wilmington
Area name:	Fault Block I	Section:	33
Township:	04S	Range:	13W
Base meridian:	SB	Elevation:	KB 47
Location De:	Well 767' North along property line and 236' West at right angles to said line from the southeast coner of property WTU Central Fee Fac.		
Gissourcec:	noi		
Comments:	Well is directionally drilled show proposed coordinated from surface location and true vertical depth at total depth: 21' south a		
Leasename:	WTU	Wellnumber:	2394
Epawell:	N	Hydraulica:	N
Confidenti:	N	Spuddate:	31-MAY-13
Welldeptha:	5404		
Redrillfoo:	0		
Abandonedd:	Not Reported	Completion:	07-JUN-13
Directiona:	Horizontally drilled	Gissymbol:	AOG
Site id:	CAOG11000297635		

BB483 South 1/2 - 1 Mile

OIL_GAS CAOG11000296519

District nun:	1	Api number:	03730043
Blm well:	N	Redrill can:	Not Reported
Dryhole:	N	Well status:	A
Operator name:	Warren E & P, Inc.		
County name:	Los Angeles	Fieldname:	Wilmington
Area name:	Fault Block I	Section:	33
Township:	04S	Range:	13W
Base meridian:	SB	Elevation:	KB 47
Location De:	Well is 773' north along section property line and 237' west at right angles to said line from the southeast corner of section WTU Central Facility.		
Gissourcec:	noi		

GEOCHECK® - PHYSICAL SETTING SOURCE MAP FINDINGS

Comments:	well is directionally drilled show proposed coordinates from surface location and true vertical depth: 1832' north and 3708' west		
Leasename:	WTU	Wellnumber:	2395
Epawell:	N	Hydraulica:	N
Confidenti:	N	Spuddate:	02-MAR-13
Welldeptha:	5526		
Redrillfoo:	0		
Abandonedd:	Not Reported	Completion:	14-MAR-13
Directiona:	Horizontally drilled	Gissymbol:	AOG
Site id:	CAOG11000296519		

BB486

South

1/2 - 1 Mile

OIL_GAS

CAOG11000201750

District nun:	1	Api number:	03701803
Blm well:	N	Redrill can:	Not Reported
Dryhole:	N	Well status:	P
Operator name:	Warren E & P, Inc.		
County name:	Los Angeles	Fieldname:	Wilmington
Area name:	Fault Block I	Section:	32
Township:	04S	Range:	13W
Base meridian:	SB	Elevation:	Not Reported
Gissourcec:	hud		
Comments:	Not Reported		
Leasename:	WTU	Wellnumber:	813
Epawell:	N	Hydraulica:	N
Confidenti:	N	Spuddate:	Not Reported
Welldeptha:	0		
Redrillfoo:	0		
Abandonedd:	Not Reported	Completion:	Not Reported
Directiona:	Unknown	Gissymbol:	POG
Site id:	CAOG11000201750		

BB487

South

1/2 - 1 Mile

OIL_GAS

CAOG11000201749

District nun:	1	Api number:	03701803
Blm well:	N	Redrill can:	Not Reported
Dryhole:	N	Well status:	P
Operator name:	Warren E & P, Inc.		
County name:	Los Angeles	Fieldname:	Wilmington
Area name:	Fault Block I	Section:	32
Township:	04S	Range:	13W
Base meridian:	SB	Elevation:	Not Reported
Gissourcec:	hud		
Comments:	Not Reported		
Leasename:	WTU	Wellnumber:	813
Epawell:	N	Hydraulica:	N
Confidenti:	N	Spuddate:	Not Reported
Welldeptha:	0		
Redrillfoo:	0		
Abandonedd:	Not Reported	Completion:	Not Reported
Directiona:	Unknown	Gissymbol:	POG
Site id:	CAOG11000201749		

GEOCHECK® - PHYSICAL SETTING SOURCE MAP FINDINGS

Map ID
Direction
Distance

Database EDR ID Number

BB484
South
1/2 - 1 Mile

OIL_GAS CAOG11000201748

District nun:	1	Api number:	03701803
Blm well:	N	Redrill can:	Not Reported
Dryhole:	N	Well status:	P
Operator name:	Warren E & P, Inc.		
County name:	Los Angeles	Fieldname:	Wilmington
Area name:	Fault Block I	Section:	32
Township:	04S	Range:	13W
Base meridian:	SB	Elevation:	Not Reported
Gissourcec:	hud		
Comments:	Not Reported		
Leasename:	WTU	Wellnumber:	813
Epawell:	N	Hydraulica:	N
Confidenti:	N	Spuddate:	Not Reported
Welldeptha:	0		
Redrillfoo:	0		
Abandonedd:	Not Reported	Completion:	Not Reported
Directiona:	Unknown	Gissymbol:	POG
Site id:	CAOG11000201748		

BB485
South
1/2 - 1 Mile

OIL_GAS CAOG11000201747

District nun:	1	Api number:	03701803
Blm well:	N	Redrill can:	Not Reported
Dryhole:	N	Well status:	P
Operator name:	Warren E & P, Inc.		
County name:	Los Angeles	Fieldname:	Wilmington
Area name:	Fault Block I	Section:	32
Township:	04S	Range:	13W
Base meridian:	SB	Elevation:	Not Reported
Gissourcec:	hud		
Comments:	Not Reported		
Leasename:	WTU	Wellnumber:	813
Epawell:	N	Hydraulica:	N
Confidenti:	N	Spuddate:	Not Reported
Welldeptha:	0		
Redrillfoo:	0		
Abandonedd:	Not Reported	Completion:	Not Reported
Directiona:	Unknown	Gissymbol:	POG
Site id:	CAOG11000201747		

BB488
South
1/2 - 1 Mile

OIL_GAS CAOG11000217219

GEOCHECK® - PHYSICAL SETTING SOURCE MAP FINDINGS

District nun:	1	Api number:	03727186
Blm well:	N	Redrill can:	Not Reported
Dryhole:	N	Well status:	A
Operator name:	Warren E & P, Inc.		
County name:	Los Angeles	Fieldname:	Wilmington
Area name:	Fault Block I	Section:	33
Township:	04S	Range:	13W
Base meridian:	SB	Elevation:	20'
Location De:	KB 27'		
Gissourcec:	sum		
Comments:	Not Reported		
Leasename:	WTU	Wellnumber:	2156
Epawell:	N	Hydraulica:	N
Confidenti:	N	Spuddate:	02-MAY-11
Welldeptha:	14951		
Redrillfoo:	0		
Abandonedd:	Not Reported	Completion:	07-JAN-12
Directiona:	Directionally drilled	Gissymbol:	AWF
Site id:	CAOG11000217219		

BB489 South 1/2 - 1 Mile

OIL_GAS CAOG11000216887

District nun:	1	Api number:	03727221
Blm well:	N	Redrill can:	Not Reported
Dryhole:	N	Well status:	A
Operator name:	Warren E & P, Inc.		
County name:	Los Angeles	Fieldname:	Wilmington
Area name:	Fault Block I	Section:	33
Township:	04S	Range:	13W
Base meridian:	SB	Elevation:	21'
Location De:	FB1 RANGER 27' KB		
Gissourcec:	sum		
Comments:	Not Reported		
Leasename:	WTU	Wellnumber:	2235
Epawell:	N	Hydraulica:	N
Confidenti:	N	Spuddate:	16-JUN-11
Welldeptha:	8386		
Redrillfoo:	0		
Abandonedd:	Not Reported	Completion:	25-JUL-11
Directiona:	Directionally drilled	Gissymbol:	AOG
Site id:	CAOG11000216887		

BB490 South 1/2 - 1 Mile

OIL_GAS CAOG11000217244

District nun:	1	Api number:	03727221
Blm well:	N	Redrill can:	Not Reported
Dryhole:	N	Well status:	A
Operator name:	Warren E & P, Inc.		
County name:	Los Angeles	Fieldname:	Wilmington
Area name:	Fault Block I	Section:	33
Township:	04S	Range:	13W
Base meridian:	SB	Elevation:	21'
Location De:	FB1 RANGER 27' KB		
Gissourcec:	sum		

GEOCHECK® - PHYSICAL SETTING SOURCE MAP FINDINGS

Comments:	Not Reported	Wellnumber:	2235
Leasename:	WTU	Hydraulica:	N
Epawell:	N	Spuddate:	16-JUN-11
Confidenti:	N		
Welldeptha:	8386		
Redrillfoo:	0		
Abandonedd:	Not Reported	Completion:	25-JUL-11
Directiona:	Directionally drilled	Gissymbol:	AOG
Site id:	CAOG11000217244		

BA491 SSW

OIL_GAS

CAOG11000201478

1/2 - 1 Mile

District nun:	1	Api number:	03701637
Blm well:	N	Redrill can:	Not Reported
Dryhole:	N	Well status:	P
Operator name:	ExxonMobil Corporation		
County name:	Los Angeles	Fieldname:	Wilmington
Area name:	Fault Block I	Section:	32
Township:	04S	Range:	13W
Base meridian:	SB	Elevation:	Not Reported
Gissourcec:	hud		
Comments:	Not Reported		
Leasename:	WTU	Wellnumber:	832
Epawell:	N	Hydraulica:	N
Confidenti:	N	Spuddate:	Not Reported
Welldeptha:	0		
Redrillfoo:	0		
Abandonedd:	Not Reported	Completion:	Not Reported
Directiona:	Unknown	Gissymbol:	PWF
Site id:	CAOG11000201478		

BB492 South

OIL_GAS

CAOG11000217217

1/2 - 1 Mile

District nun:	1	Api number:	03727185
Blm well:	N	Redrill can:	Not Reported
Dryhole:	N	Well status:	A
Operator name:	Warren E & P, Inc.		
County name:	Los Angeles	Fieldname:	Wilmington
Area name:	Fault Block I	Section:	33
Township:	04S	Range:	13W
Base meridian:	SB	Elevation:	21'
Location De:	27' KB		
Gissourcec:	sum		
Comments:	Not Reported		
Leasename:	WTU	Wellnumber:	2155
Epawell:	N	Hydraulica:	N
Confidenti:	N	Spuddate:	01-APR-12
Welldeptha:	8296		
Redrillfoo:	0		
Abandonedd:	Not Reported	Completion:	14-APR-12
Directiona:	Directionally drilled	Gissymbol:	AWF
Site id:	CAOG11000217217		

GEOCHECK® - PHYSICAL SETTING SOURCE MAP FINDINGS

Map ID
Direction
Distance

Database EDR ID Number

BB493
South
1/2 - 1 Mile

OIL_GAS CAOG11000217218

District nun:	1	Api number:	03727185
Blm well:	N	Redrill can:	Not Reported
Dryhole:	N	Well status:	A
Operator name:	Warren E & P, Inc.		
County name:	Los Angeles	Fieldname:	Wilmington
Area name:	Fault Block I	Section:	33
Township:	04S	Range:	13W
Base meridian:	SB	Elevation:	21'
Location De:	27' KB		
Gissourcec:	sum		
Comments:	Not Reported		
Leasename:	WTU	Wellnumber:	2155
Epawell:	N	Hydraulica:	N
Confidenti:	N	Spuddate:	01-APR-12
Welldeptha:	8296		
Redrillfoo:	0		
Abandonedd:	Not Reported	Completion:	14-APR-12
Directiona:	Directionally drilled	Gissymbol:	AWF
Site id:	CAOG11000217218		

BB494
South
1/2 - 1 Mile

OIL_GAS CAOG11000299054

District nun:	1	Api number:	03730151
Blm well:	N	Redrill can:	Not Reported
Dryhole:	N	Well status:	A
Operator name:	Warren E & P, Inc.		
County name:	Los Angeles	Fieldname:	Wilmington
Area name:	Fault Block I	Section:	33
Township:	04S	Range:	13W
Base meridian:	SB	Elevation:	KB 47
Location De:	Well is 758' north along property line and 229' west at right angles to said line from the southeast corner of property WTU Central Fac.		
Gissourcec:	noi		
Comments:	Well is directionally drilled show proposed coordinates from surface location and true vertical depth at total depth: 1036' north		
Leasename:	WTU	Wellnumber:	2313
Epawell:	N	Hydraulica:	N
Confidenti:	N	Spuddate:	07-AUG-13
Welldeptha:	6512		
Redrillfoo:	0		
Abandonedd:	Not Reported	Completion:	18-AUG-13
Directiona:	Directionally drilled	Gissymbol:	AOG
Site id:	CAOG11000299054		

BB495
South
1/2 - 1 Mile

OIL_GAS CAOG11000297636

GEOCHECK® - PHYSICAL SETTING SOURCE MAP FINDINGS

District nun:	1	Api number:	03730123
Blm well:	N	Redrill can:	Not Reported
Dryhole:	N	Well status:	A
Operator name:	Warren E & P, Inc.		
County name:	Los Angeles	Fieldname:	Wilmington
Area name:	Fault Block I	Section:	33
Township:	04S	Range:	13W
Base meridian:	SB	Elevation:	KB 47
Location De:	Well 755' north along property line 236' west at right angles to said line from the southeast corner of section property WTU Central Fac.		
Gissourcec:	sum		
Comments:	Well is to be directionallydrilled show proposed coordinates from surface location and true vertical depth: 21' south and 1194'		
Leasename:	WTU	Wellnumber:	2392 I
Epawell:	N	Hydraulica:	N
Confidenti:	N	Spuddate:	08-JUN-13
Welldeptha:	5110		
Redrillfoo:	0		
Abandonedd:	Not Reported	Completion:	06-JUN-13
Directiona:	Directionally drilled	Gissymbol:	AWF
Site id:	CAOG11000297636		

BH497 SW 1/2 - 1 Mile

OIL_GAS CAOG11000201182

District nun:	1	Api number:	03701418
Blm well:	N	Redrill can:	Not Reported
Dryhole:	N	Well status:	P
Operator name:	ExxonMobil Corporation		
County name:	Los Angeles	Fieldname:	Old Wilmington (ABD)
Area name:	Fault Block I Onshore	Section:	32
Township:	04S	Range:	13W
Base meridian:	SB	Elevation:	Not Reported
Gissourcec:	hud		
Comments:	Not Reported		
Leasename:	WTU	Wellnumber:	829
Epawell:	N	Hydraulica:	N
Confidenti:	N	Spuddate:	Not Reported
Welldeptha:	0		
Redrillfoo:	0		
Abandonedd:	Not Reported	Completion:	Not Reported
Directiona:	Unknown	Gissymbol:	POG
Site id:	CAOG11000201182		

BH496 SW 1/2 - 1 Mile

OIL_GAS CAOG11000201181

District nun:	1	Api number:	03701418
Blm well:	N	Redrill can:	Not Reported
Dryhole:	N	Well status:	P
Operator name:	ExxonMobil Corporation		
County name:	Los Angeles	Fieldname:	Old Wilmington (ABD)
Area name:	Fault Block I Onshore	Section:	32
Township:	04S	Range:	13W
Base meridian:	SB	Elevation:	Not Reported
Gissourcec:	hud		

GEOCHECK® - PHYSICAL SETTING SOURCE MAP FINDINGS

Comments:	Not Reported	Wellnumber:	829
Leasename:	WTU	Hydraulica:	N
Epawell:	N	Spuddate:	Not Reported
Confidenti:	N		
Welldeptha:	0		
Redrillfoo:	0		
Abandonedd:	Not Reported	Completion:	Not Reported
Directiona:	Unknown	Gissymbol:	POG
Site id:	CAOG11000201181		

BH498

SW

1/2 - 1 Mile

OIL_GAS

CAOG11000201183

District nun:	1	Api number:	03701418
Blm well:	N	Redrill can:	Not Reported
Dryhole:	N	Well status:	P
Operator name:	ExxonMobil Corporation		
County name:	Los Angeles	Fieldname:	Old Wilmington (ABD)
Area name:	Fault Block I Onshore	Section:	32
Township:	04S	Range:	13W
Base meridian:	SB	Elevation:	Not Reported
Gissourcec:	hud		
Comments:	Not Reported		
Leasename:	WTU	Wellnumber:	829
Epawell:	N	Hydraulica:	N
Confidenti:	N	Spuddate:	Not Reported
Welldeptha:	0		
Redrillfoo:	0		
Abandonedd:	Not Reported	Completion:	Not Reported
Directiona:	Unknown	Gissymbol:	POG
Site id:	CAOG11000201183		

BB499

South

1/2 - 1 Mile

OIL_GAS

CAOG11000215382

District nun:	1	Api number:	03725177
Blm well:	N	Redrill can:	Not Reported
Dryhole:	N	Well status:	A
Operator name:	Warren E & P, Inc.		
County name:	Los Angeles	Fieldname:	Wilmington
Area name:	Fault Block I	Section:	32
Township:	04S	Range:	12W
Base meridian:	SB	Elevation:	Not Reported
Location De:	UT1		
Gissourcec:	hud		
Comments:	Not Reported		
Leasename:	WTU	Wellnumber:	2209
Epawell:	N	Hydraulica:	N
Confidenti:	N	Spuddate:	Not Reported
Welldeptha:	4150		
Redrillfoo:	0		
Abandonedd:	Not Reported	Completion:	Not Reported
Directiona:	Directionally drilled	Gissymbol:	AOG
Site id:	CAOG11000215382		

GEOCHECK® - PHYSICAL SETTING SOURCE MAP FINDINGS

Map ID
Direction
Distance

Database EDR ID Number

BB500
South
1/2 - 1 Mile

OIL_GAS CAOG11000217216

District nun:	1	Api number:	03727184
Blm well:	N	Redrill can:	Not Reported
Dryhole:	N	Well status:	A
Operator name:	Warren E & P, Inc.		
County name:	Los Angeles	Fieldname:	Wilmington
Area name:	Fault Block I	Section:	33
Township:	04S	Range:	13W
Base meridian:	SB	Elevation:	21'
Location De:	FR C/L Anaheim & Eubank 763'N & 155'W 27' DF		
Gissourcec:	sum		
Comments:	Not Reported		
Leasename:	WTU	Wellnumber:	2154
Epawell:	N	Hydraulica:	N
Confidenti:	N	Spuddate:	29-MAR-11
Welldeptha:	6795		
Redrillfoo:	0		
Abandonedd:	Not Reported	Completion:	Not Reported
Directiona:	Directionally drilled	Gissymbol:	AOG
Site id:	CAOG11000217216		

BB501
South
1/2 - 1 Mile

OIL_GAS CAOG11000230234

District nun:	1	Api number:	03727325
Blm well:	N	Redrill can:	Not Reported
Dryhole:	N	Well status:	A
Operator name:	Warren E & P, Inc.		
County name:	Los Angeles	Fieldname:	Wilmington
Area name:	Fault Block I	Section:	33
Township:	04S	Range:	13W
Base meridian:	SB	Elevation:	20'
Location De:	KB 27'		
Gissourcec:	sum		
Comments:	Not Reported		
Leasename:	WTU	Wellnumber:	2233
Epawell:	N	Hydraulica:	N
Confidenti:	N	Spuddate:	09-JAN-11
Welldeptha:	7371		
Redrillfoo:	0		
Abandonedd:	Not Reported	Completion:	21-JAN-11
Directiona:	Directionally drilled	Gissymbol:	AOG
Site id:	CAOG11000230234		

BB502
South
1/2 - 1 Mile

OIL_GAS CAOG11000298772

GEOCHECK® - PHYSICAL SETTING SOURCE MAP FINDINGS

District nun:	1	Api number:	03730143
Blm well:	N	Redrill can:	Not Reported
Dryhole:	N	Well status:	A
Operator name:	Warren E & P, Inc.		
County name:	Los Angeles	Fieldname:	Wilmington
Area name:	Fault Block I	Section:	33
Township:	04S	Range:	13W
Base meridian:	SB	Elevation:	KB 47
Location De:	Well 749' north along property line and 235' west at right angles to said line from the southeast corner of section property WTU Central Fac.		
Gissourcec:	noi		
Comments:	Not Reported		
Leasename:	WTU	Wellnumber:	2391
Epawell:	N	Hydraulica:	N
Confidenti:	N	Spuddate:	Not Reported
Welldeptha:	0		
Redrillfoo:	0		
Abandonedd:	Not Reported	Completion:	Not Reported
Directiona:	Unknown	Gissymbol:	AOG
Site id:	CAOG11000298772		

BB503 South 1/2 - 1 Mile

OIL_GAS CAOG11000243938

District nun:	1	Api number:	03727391
Blm well:	N	Redrill can:	Not Reported
Dryhole:	N	Well status:	A
Operator name:	Warren E & P, Inc.		
County name:	Los Angeles	Fieldname:	Wilmington
Area name:	Fault Block I	Section:	33
Township:	04S	Range:	13W
Base meridian:	SB	Elevation:	21'
Location De:	KB 27'		
Gissourcec:	sum		
Comments:	Not Reported		
Leasename:	WTU	Wellnumber:	2153
Epawell:	N	Hydraulica:	N
Confidenti:	N	Spuddate:	10-MAY-12
Welldeptha:	5142		
Redrillfoo:	0		
Abandonedd:	Not Reported	Completion:	20-MAY-12
Directiona:	Directionally drilled	Gissymbol:	AOG
Site id:	CAOG11000243938		

BB504 South 1/2 - 1 Mile

OIL_GAS CAOG11000228968

District nun:	1	Api number:	03727304
Blm well:	N	Redrill can:	Not Reported
Dryhole:	N	Well status:	A
Operator name:	Warren E & P, Inc.		
County name:	Los Angeles	Fieldname:	Wilmington
Area name:	Fault Block I	Section:	33
Township:	04S	Range:	13W
Base meridian:	SB	Elevation:	21'
Location De:	KB 27'		
Gissourcec:	sum		

GEOCHECK® - PHYSICAL SETTING SOURCE MAP FINDINGS

Comments:	Not Reported	Wellnumber:	2232
Leasename:	WTU	Hydraulica:	N
Epawell:	N	Spuddate:	31-OCT-11
Confidenti:	N		
Welldeptha:	5740		
Redrillfoo:	0		
Abandonedd:	Not Reported	Completion:	10-NOV-12
Directiona:	Directionally drilled	Gissymbol:	AOG
Site id:	CAOG11000228968		

BB505

South

1/2 - 1 Mile

OIL_GAS

CAOG11000299053

District nun:	1	Api number:	03730150
Blm well:	N	Redrill can:	Not Reported
Dryhole:	N	Well status:	A
Operator name:	Warren E & P, Inc.		
County name:	Los Angeles	Fieldname:	Wilmington
Area name:	Fault Block I	Section:	33
Township:	04S	Range:	13W
Base meridian:	SB	Elevation:	KB 47
Location De:	Well is 741' north along property line and 228' west at right angles to said line from the southeast corner of property WTU Central Fac.		

Gissourcec:	noi		
Comments:	Well is directionally drilled show proposed coordinates from surface location and true vertical depth at total depth: 549' north		
Leasename:	WTU	Wellnumber:	2310
Epawell:	N	Hydraulica:	N
Confidenti:	N	Spuddate:	19-AUG-13
Welldeptha:	5297		
Redrillfoo:	0		
Abandonedd:	Not Reported	Completion:	28-AUG-13
Directiona:	Horizontally drilled	Gissymbol:	AOG
Site id:	CAOG11000299053		

BI508

WSW

1/2 - 1 Mile

OIL_GAS

CAOG11000201912

District nun:	1	Api number:	03701890
Blm well:	N	Redrill can:	Not Reported
Dryhole:	N	Well status:	P
Operator name:	ExxonMobil Corporation		
County name:	Los Angeles	Fieldname:	Old Wilmington (ABD)
Area name:	Fault Block I Onshore	Section:	32
Township:	04S	Range:	13W
Base meridian:	SB	Elevation:	Not Reported
Gissourcec:	hud		
Comments:	Not Reported		
Leasename:	WTU	Wellnumber:	951
Epawell:	N	Hydraulica:	N
Confidenti:	N	Spuddate:	Not Reported
Welldeptha:	0		
Redrillfoo:	0		
Abandonedd:	Not Reported	Completion:	Not Reported
Directiona:	Unknown	Gissymbol:	POG
Site id:	CAOG11000201912		

GEOCHECK® - PHYSICAL SETTING SOURCE MAP FINDINGS

Map ID
Direction
Distance

Database EDR ID Number

BI507

WSW

1/2 - 1 Mile

OIL_GAS

CAOG11000201911

District nun:	1	Api number:	03701890
Blm well:	N	Redrill can:	Not Reported
Dryhole:	N	Well status:	P
Operator name:	ExxonMobil Corporation		
County name:	Los Angeles	Fieldname:	Old Wilmington (ABD)
Area name:	Fault Block I Onshore	Section:	32
Township:	04S	Range:	13W
Base meridian:	SB	Elevation:	Not Reported
Gissourcec:	hud		
Comments:	Not Reported		
Leasename:	WTU	Wellnumber:	951
Epawell:	N	Hydraulica:	N
Confidenti:	N	Spuddate:	Not Reported
Welldeptha:	0		
Redrillfoo:	0		
Abandonedd:	Not Reported	Completion:	Not Reported
Directiona:	Unknown	Gissymbol:	POG
Site id:	CAOG11000201911		

BI506

WSW

1/2 - 1 Mile

OIL_GAS

CAOG11000201910

District nun:	1	Api number:	03701890
Blm well:	N	Redrill can:	Not Reported
Dryhole:	N	Well status:	P
Operator name:	ExxonMobil Corporation		
County name:	Los Angeles	Fieldname:	Old Wilmington (ABD)
Area name:	Fault Block I Onshore	Section:	32
Township:	04S	Range:	13W
Base meridian:	SB	Elevation:	Not Reported
Gissourcec:	hud		
Comments:	Not Reported		
Leasename:	WTU	Wellnumber:	951
Epawell:	N	Hydraulica:	N
Confidenti:	N	Spuddate:	Not Reported
Welldeptha:	0		
Redrillfoo:	0		
Abandonedd:	Not Reported	Completion:	Not Reported
Directiona:	Unknown	Gissymbol:	POG
Site id:	CAOG11000201910		

BB509

South

1/2 - 1 Mile

OIL_GAS

CAOG11000229356

GEOCHECK® - PHYSICAL SETTING SOURCE MAP FINDINGS

District nun:	1	Api number:	03727311
Blm well:	N	Redrill can:	Not Reported
Dryhole:	N	Well status:	A
Operator name:	Warren E & P, Inc.		
County name:	Los Angeles	Fieldname:	Wilmington
Area name:	Fault Block I	Section:	33
Township:	04S	Range:	13W
Base meridian:	SB	Elevation:	21'
Location De:	KB 27'		
Gissourcec:	sum		
Comments:	Not Reported		
Leasename:	WTU	Wellnumber:	2231
Epawell:	N	Hydraulica:	N
Confidenti:	N	Spuddate:	29-NOV-11
Welldeptha:	5446		
Redrillfoo:	0		
Abandonedd:	Not Reported	Completion:	09-DEC-11
Directiona:	Directionally drilled	Gissymbol:	AOG
Site id:	CAOG11000229356		

BB510
South
1/2 - 1 Mile

OIL_GAS CAOG11000297165

District nun:	1	Api number:	03730078
Blm well:	N	Redrill can:	Not Reported
Dryhole:	N	Well status:	A
Operator name:	Warren E & P, Inc.		
County name:	Los Angeles	Fieldname:	Wilmington
Area name:	Fault Block I	Section:	33
Township:	04S	Range:	13W
Base meridian:	SB	Elevation:	KB 47
Location De:	Well is 737' north along property line and 234' west at right angles to said line from the southeast corner of property WTU Central Facility.		

Gissourcec:	noi	Wellnumber:	2389
Comments:	Well is to be directionally drilled, show proposed coordinates from surface location and true vertical depth at total depth 4035'	Hydraulica:	N
Leasename:	WTU	Spuddate:	17-APR-13
Epawell:	N		
Confidenti:	N		
Welldeptha:	9080		
Redrillfoo:	0		
Abandonedd:	Not Reported	Completion:	04-MAY-13
Directiona:	Directionally drilled	Gissymbol:	AOG
Site id:	CAOG11000297165		

AW513
South
1/2 - 1 Mile

OIL_GAS CAOG11000202900

District nun:	1	Api number:	03703678
Blm well:	N	Redrill can:	Not Reported
Dryhole:	N	Well status:	P
Operator name:	ExxonMobil Corporation		
County name:	Los Angeles	Fieldname:	Old Wilmington (ABD)
Area name:	Fault Block I Onshore	Section:	32
Township:	04S	Range:	13W
Base meridian:	SB	Elevation:	Not Reported
Gissourcec:	hud		

GEOCHECK® - PHYSICAL SETTING SOURCE MAP FINDINGS

Comments:	Not Reported	Wellnumber:	808
Leasename:	WTU	Hydraulica:	N
Epawell:	N	Spuddate:	Not Reported
Confidenti:	N		
Welldeptha:	0		
Redrillfoo:	0		
Abandonedd:	Not Reported	Completion:	Not Reported
Directiona:	Unknown	Gissymbol:	POG
Site id:	CAOG11000202900		

AW514 South 1/2 - 1 Mile

OIL_GAS CAOG11000202899

District nun:	1	Api number:	03703678
Blm well:	N	Redrill can:	Not Reported
Dryhole:	N	Well status:	P
Operator name:	ExxonMobil Corporation		
County name:	Los Angeles	Fieldname:	Old Wilmington (ABD)
Area name:	Fault Block I Onshore	Section:	32
Township:	04S	Range:	13W
Base meridian:	SB	Elevation:	Not Reported
Gissourcec:	hud		
Comments:	Not Reported		
Leasename:	WTU	Wellnumber:	808
Epawell:	N	Hydraulica:	N
Confidenti:	N	Spuddate:	Not Reported
Welldeptha:	0		
Redrillfoo:	0		
Abandonedd:	Not Reported	Completion:	Not Reported
Directiona:	Unknown	Gissymbol:	POG
Site id:	CAOG11000202899		

AW512 South 1/2 - 1 Mile

OIL_GAS CAOG11000202897

District nun:	1	Api number:	03703678
Blm well:	N	Redrill can:	Not Reported
Dryhole:	N	Well status:	P
Operator name:	ExxonMobil Corporation		
County name:	Los Angeles	Fieldname:	Old Wilmington (ABD)
Area name:	Fault Block I Onshore	Section:	32
Township:	04S	Range:	13W
Base meridian:	SB	Elevation:	Not Reported
Gissourcec:	hud		
Comments:	Not Reported		
Leasename:	WTU	Wellnumber:	808
Epawell:	N	Hydraulica:	N
Confidenti:	N	Spuddate:	Not Reported
Welldeptha:	0		
Redrillfoo:	0		
Abandonedd:	Not Reported	Completion:	Not Reported
Directiona:	Unknown	Gissymbol:	POG
Site id:	CAOG11000202897		

GEOCHECK® - PHYSICAL SETTING SOURCE MAP FINDINGS

Map ID
Direction
Distance

Database EDR ID Number

AW511
South
1/2 - 1 Mile

OIL_GAS CAOG11000202898

District nun:	1	Api number:	03703678
Blm well:	N	Redrill can:	Not Reported
Dryhole:	N	Well status:	P
Operator name:	ExxonMobil Corporation		
County name:	Los Angeles	Fieldname:	Old Wilmington (ABD)
Area name:	Fault Block I Onshore	Section:	32
Township:	04S	Range:	13W
Base meridian:	SB	Elevation:	Not Reported
Gissourcec:	hud		
Comments:	Not Reported		
Leasename:	WTU	Wellnumber:	808
Epawell:	N	Hydraulica:	N
Confidenti:	N	Spuddate:	Not Reported
Welldeptha:	0		
Redrillfoo:	0		
Abandonedd:	Not Reported	Completion:	Not Reported
Directiona:	Unknown	Gissymbol:	POG
Site id:	CAOG11000202898		

BB515
South
1/2 - 1 Mile

OIL_GAS CAOG11000229126

District nun:	1	Api number:	03727307
Blm well:	N	Redrill can:	Not Reported
Dryhole:	N	Well status:	A
Operator name:	Warren E & P, Inc.		
County name:	Los Angeles	Fieldname:	Wilmington
Area name:	Fault Block I	Section:	33
Township:	04S	Range:	13W
Base meridian:	SB	Elevation:	21'
Location De:	KB 27'		
Gissourcec:	sum		
Comments:	Not Reported		
Leasename:	WTU	Wellnumber:	2230
Epawell:	N	Hydraulica:	N
Confidenti:	N	Spuddate:	12-JAN-11
Welldeptha:	6420		
Redrillfoo:	0		
Abandonedd:	Not Reported	Completion:	28-NOV-11
Directiona:	Unknown	Gissymbol:	AOG
Site id:	CAOG11000229126		

BB516
South
1/2 - 1 Mile

OIL_GAS CAOG11000302525

GEOCHECK® - PHYSICAL SETTING SOURCE MAP FINDINGS

District nun:	1	Api number:	03730265
Blm well:	N	Redrill can:	Not Reported
Dryhole:	N	Well status:	N
Operator name:	Warren E & P, Inc.		
County name:	Los Angeles	Fieldname:	Wilmington
Area name:	Fault Block I	Section:	33
Township:	04S	Range:	13W
Base meridian:	SB	Elevation:	47'
Location De:	KB=27'		
Gissourcec:	noi		
Comments:	KB=27'		
Leasename:	WTU	Wellnumber:	2150
Epawell:	N	Hydraulica:	N
Confidenti:	N	Spuddate:	15-FEB-14
Welldeptha:	0		
Redrillfoo:	0		
Abandonedd:	Not Reported	Completion:	Not Reported
Directiona:	Unknown	Gissymbol:	AOG
Site id:	CAOG11000302525		

BB517 South 1/2 - 1 Mile

OIL_GAS CAOG11000299740

District nun:	1	Api number:	03730172
Blm well:	N	Redrill can:	Not Reported
Dryhole:	N	Well status:	A
Operator name:	Warren E & P, Inc.		
County name:	Los Angeles	Fieldname:	Wilmington
Area name:	Fault Block I	Section:	33
Township:	04S	Range:	13W
Base meridian:	SB	Elevation:	KB 47
Location De:	Well is 725' north along property line and 234' west at right angles to said line from the southeast corner of section WTU Central Facility.		
Gissourcec:	sum		
Comments:	Not Reported		
Leasename:	WTU	Wellnumber:	2387 I
Epawell:	N	Hydraulica:	N
Confidenti:	N	Spuddate:	10-SEP-13
Welldeptha:	7926		
Redrillfoo:	0		
Abandonedd:	Not Reported	Completion:	01-OCT-13
Directiona:	Horizontally drilled	Gissymbol:	AWF
Site id:	CAOG11000299740		

BB518 South 1/2 - 1 Mile

OIL_GAS CAOG11000303251

District nun:	1	Api number:	03730293
Blm well:	N	Redrill can:	Not Reported
Dryhole:	N	Well status:	N
Operator name:	Warren E & P, Inc.		
County name:	Los Angeles	Fieldname:	Wilmington
Area name:	Fault Block I	Section:	33
Township:	04N	Range:	13W
Base meridian:	SB	Elevation:	47'
Location De:	KB=27'		
Gissourcec:	noi		

GEOCHECK® - PHYSICAL SETTING SOURCE MAP FINDINGS

Comments:	Not Reported	Wellnumber:	2228
Leasename:	WTU	Hydraulica:	N
Epawell:	N	Spuddate:	Not Reported
Confidenti:	N		
Welldeptha:	0		
Redrillfoo:	0		
Abandonedd:	Not Reported	Completion:	Not Reported
Directiona:	Horizontally drilled	Gissymbol:	AOG
Site id:	CAOG11000303251		

BB519

South

1/2 - 1 Mile

OIL_GAS

CAOG11000304158

District nun:	1	Api number:	03730379
Blm well:	N	Redrill can:	Not Reported
Dryhole:	N	Well status:	N
Operator name:	Warren E & P, Inc.		
County name:	Los Angeles	Fieldname:	Wilmington
Area name:	Fault Block I	Section:	33
Township:	04S	Range:	13W
Base meridian:	SB	Elevation:	47kb
Location De:	727 ft North along property line and 153 ft West at right angles to said line from the Southeast corner of property WTU Central Fac.		
Gissourcec:	noi		
Comments:	Not Reported		
Leasename:	WTU	Wellnumber:	2148
Epawell:	N	Hydraulica:	N
Confidenti:	N	Spuddate:	Not Reported
Welldeptha:	0		
Redrillfoo:	0		
Abandonedd:	Not Reported	Completion:	Not Reported
Directiona:	Horizontally drilled	Gissymbol:	NOG
Site id:	CAOG11000304158		

BC522

WSW

1/2 - 1 Mile

OIL_GAS

CAOG11000201285

District nun:	1	Api number:	03701501
Blm well:	N	Redrill can:	Not Reported
Dryhole:	N	Well status:	P
Operator name:	ExxonMobil Corporation		
County name:	Los Angeles	Fieldname:	Wilmington
Area name:	Fault Block I	Section:	32
Township:	04S	Range:	13W
Base meridian:	SB	Elevation:	Not Reported
Gissourcec:	hud		
Comments:	Not Reported		
Leasename:	WTU	Wellnumber:	913
Epawell:	N	Hydraulica:	N
Confidenti:	N	Spuddate:	Not Reported
Welldeptha:	0		
Redrillfoo:	0		
Abandonedd:	Not Reported	Completion:	Not Reported
Directiona:	Unknown	Gissymbol:	POG
Site id:	CAOG11000201285		

GEOCHECK® - PHYSICAL SETTING SOURCE MAP FINDINGS

Map ID
Direction
Distance

Database EDR ID Number

BC520

WSW

1/2 - 1 Mile

OIL_GAS

CAOG11000201283

District nun:	1	Api number:	03701501
Blm well:	N	Redrill can:	Not Reported
Dryhole:	N	Well status:	P
Operator name:	ExxonMobil Corporation		
County name:	Los Angeles	Fieldname:	Wilmington
Area name:	Fault Block I	Section:	32
Township:	04S	Range:	13W
Base meridian:	SB	Elevation:	Not Reported
Gissourcec:	hud		
Comments:	Not Reported		
Leasename:	WTU	Wellnumber:	913
Epawell:	N	Hydraulica:	N
Confidenti:	N	Spuddate:	Not Reported
Welldeptha:	0		
Redrillfoo:	0		
Abandonedd:	Not Reported	Completion:	Not Reported
Directiona:	Unknown	Gissymbol:	POG
Site id:	CAOG11000201283		

BC521

WSW

1/2 - 1 Mile

OIL_GAS

CAOG11000201284

District nun:	1	Api number:	03701501
Blm well:	N	Redrill can:	Not Reported
Dryhole:	N	Well status:	P
Operator name:	ExxonMobil Corporation		
County name:	Los Angeles	Fieldname:	Wilmington
Area name:	Fault Block I	Section:	32
Township:	04S	Range:	13W
Base meridian:	SB	Elevation:	Not Reported
Gissourcec:	hud		
Comments:	Not Reported		
Leasename:	WTU	Wellnumber:	913
Epawell:	N	Hydraulica:	N
Confidenti:	N	Spuddate:	Not Reported
Welldeptha:	0		
Redrillfoo:	0		
Abandonedd:	Not Reported	Completion:	Not Reported
Directiona:	Unknown	Gissymbol:	POG
Site id:	CAOG11000201284		

BB523

South

1/2 - 1 Mile

OIL_GAS

CAOG11000304653

GEOCHECK® - PHYSICAL SETTING SOURCE MAP FINDINGS

District nun:	1	Api number:	03730418
Blm well:	N	Redrill can:	Not Reported
Dryhole:	N	Well status:	N
Operator name:	Warren E & P, Inc.		
County name:	Los Angeles	Fieldname:	Wilmington
Area name:	Fault Block I	Section:	33
Township:	04S	Range:	13W
Base meridian:	SB	Elevation:	47'
Location De:	KB=27'		
Gissourcec:	noi		
Comments:	Not Reported		
Leasename:	WTU	Wellnumber:	2227
Epawell:	N	Hydraulica:	N
Confidenti:	N	Spuddate:	Not Reported
Welldeptha:	0		
Redrillfoo:	0		
Abandonedd:	Not Reported	Completion:	Not Reported
Directiona:	Horizontally drilled	Gissymbol:	NOG
Site id:	CAOG11000304653		

BB524
South
1/2 - 1 Mile

OIL_GAS CAOG11000297162

District nun:	1	Api number:	03730076
Blm well:	N	Redrill can:	Not Reported
Dryhole:	N	Well status:	A
Operator name:	Warren E & P, Inc.		
County name:	Los Angeles	Fieldname:	Wilmington
Area name:	Fault Block I	Section:	33
Township:	04S	Range:	13W
Base meridian:	SB	Elevation:	KB 47
Location De:	Well is 713' north along property line and 233' west at right angles to said line from the southeast corner of property WTU Central Facility.		

Gissourcec:	noi		
Comments:	Well is directionally drilled show proposed coordinates from surface location and true vertical depth at total depth 3594' south		
Leasename:	WTU	Wellnumber:	2385
Epawell:	N	Hydraulica:	N
Confidenti:	N	Spuddate:	27-MAR-13
Welldeptha:	5302		
Redrillfoo:	0		
Abandonedd:	Not Reported	Completion:	04-APR-13
Directiona:	Directionally drilled	Gissymbol:	AOG
Site id:	CAOG11000297162		

BB527
South
1/2 - 1 Mile

OIL_GAS CAOG11000303193

District nun:	1	Api number:	03730285
Blm well:	N	Redrill can:	Not Reported
Dryhole:	N	Well status:	N
Operator name:	Warren E & P, Inc.		
County name:	Los Angeles	Fieldname:	Wilmington
Area name:	Fault Block I	Section:	33
Township:	04S	Range:	13W
Base meridian:	SB	Elevation:	47kb
Location De:	703 ft North along section property line and 151 ft West at right angles to said line from the Southeast corner of property WTU Central Fac.		

Gissourcec: noi

GEOCHECK® - PHYSICAL SETTING SOURCE MAP FINDINGS

Comments:	Not Reported	Wellnumber:	2144 I
Leasename:	WTU	Hydraulica:	N
Epawell:	N	Spuddate:	17-APR-14
Confidenti:	N		
Welldeptha:	0		
Redrillfoo:	0		
Abandonedd:	Not Reported	Completion:	Not Reported
Directiona:	Horizontally drilled	Gissymbol:	AOG
Site id:	CAOG11000303193		

BB528

South

1/2 - 1 Mile

OIL_GAS

CAOG11000303192

District nun:	1	Api number:	03730285
Blm well:	N	Redrill can:	Not Reported
Dryhole:	N	Well status:	N
Operator name:	Warren E & P, Inc.		
County name:	Los Angeles	Fieldname:	Wilmington
Area name:	Fault Block I	Section:	33
Township:	04S	Range:	13W
Base meridian:	SB	Elevation:	47kb
Location De:	703 ft North along section property line and 151 ft West at right angles to said line from the Southeast corner of property WTU Central Fac.		
Gissourcec:	noi		
Comments:	Not Reported		
Leasename:	WTU	Wellnumber:	2144 I
Epawell:	N	Hydraulica:	N
Confidenti:	N	Spuddate:	17-APR-14
Welldeptha:	0		
Redrillfoo:	0		
Abandonedd:	Not Reported	Completion:	Not Reported
Directiona:	Horizontally drilled	Gissymbol:	AOG
Site id:	CAOG11000303192		

BB525

South

1/2 - 1 Mile

OIL_GAS

CAOG11000303191

District nun:	1	Api number:	03730285
Blm well:	N	Redrill can:	Not Reported
Dryhole:	N	Well status:	N
Operator name:	Warren E & P, Inc.		
County name:	Los Angeles	Fieldname:	Wilmington
Area name:	Fault Block I	Section:	33
Township:	04S	Range:	13W
Base meridian:	SB	Elevation:	47kb
Location De:	703 ft North along section property line and 151 ft West at right angles to said line from the Southeast corner of property WTU Central Fac.		
Gissourcec:	noi		

GEOCHECK® - PHYSICAL SETTING SOURCE MAP FINDINGS

Comments:	Not Reported	Wellnumber:	2144 I
Leasename:	WTU	Hydraulica:	N
Epawell:	N	Spuddate:	Not Reported
Confidenti:	N		
Welldeptha:	0		
Redrillfoo:	0		
Abandonedd:	Not Reported	Completion:	Not Reported
Directiona:	Horizontally drilled	Gissymbol:	AOG
Site id:	CAOG11000303191		

BB526

South

1/2 - 1 Mile

OIL_GAS

CAOG11000303190

District nun:	1	Api number:	03730285
Blm well:	N	Redrill can:	Not Reported
Dryhole:	N	Well status:	N
Operator name:	Warren E & P, Inc.		
County name:	Los Angeles	Fieldname:	Wilmington
Area name:	Fault Block I	Section:	33
Township:	04S	Range:	13W
Base meridian:	SB	Elevation:	47kb
Location De:	703 ft North along section property line and 151 ft West at right angles to said line from the Southeast corner of property WTU Central Fac.		
Gissourcec:	noi		
Comments:	Not Reported		
Leasename:	WTU	Wellnumber:	2144 I
Epawell:	N	Hydraulica:	N
Confidenti:	N	Spuddate:	Not Reported
Welldeptha:	0		
Redrillfoo:	0		
Abandonedd:	Not Reported	Completion:	Not Reported
Directiona:	Horizontally drilled	Gissymbol:	AOG
Site id:	CAOG11000303190		

BB529

South

1/2 - 1 Mile

OIL_GAS

CAOG11000298474

District nun:	1	Api number:	03730137
Blm well:	N	Redrill can:	Not Reported
Dryhole:	N	Well status:	A
Operator name:	Warren E & P, Inc.		
County name:	Los Angeles	Fieldname:	Wilmington
Area name:	Fault Block I	Section:	33
Township:	04S	Range:	13W
Base meridian:	SB	Elevation:	KB 47
Location De:	Well 711' north along property line 226 west at right angles to said line from the southeast corner of property WTU Central Fee		
Gissourcec:	noi		

GEOCHECK® - PHYSICAL SETTING SOURCE MAP FINDINGS

Comments:	Not Reported	Wellnumber:	2305
Leasename:	WTU	Hydraulica:	N
Epawell:	N	Spuddate:	17-JUN-13
Confidenti:	N		
Welldeptha:	5554		
Redrillfoo:	0		
Abandonedd:	Not Reported	Completion:	28-JUN-13
Directiona:	Directionally drilled	Gissymbol:	AOG
Site id:	CAOG11000298474		

BB530

South

1/2 - 1 Mile

OIL_GAS

CAOG11000227795

District nun:	1	Api number:	03727270
Blm well:	N	Redrill can:	Not Reported
Dryhole:	N	Well status:	A
Operator name:	Warren E & P, Inc.		
County name:	Los Angeles	Fieldname:	Wilmington
Area name:	Fault Block I	Section:	33
Township:	04S	Range:	13W
Base meridian:	SB	Elevation:	20'
Location De:	KB 27'		
Gissourcec:	sum		
Comments:	Not Reported		
Leasename:	WTU	Wellnumber:	2226
Epawell:	N	Hydraulica:	N
Confidenti:	N	Spuddate:	18-OCT-11
Welldeptha:	5554		
Redrillfoo:	0		
Abandonedd:	Not Reported	Completion:	29-OCT-11
Directiona:	Directionally drilled	Gissymbol:	AOG
Site id:	CAOG11000227795		

BB532

South

1/2 - 1 Mile

OIL_GAS

CAOG11000297169

District nun:	1	Api number:	03730080
Blm well:	N	Redrill can:	Not Reported
Dryhole:	N	Well status:	A
Operator name:	Warren E & P, Inc.		
County name:	Los Angeles	Fieldname:	Wilmington
Area name:	Fault Block I	Section:	33
Township:	04S	Range:	13W
Base meridian:	SB	Elevation:	KB 47
Location De:	Well is 707' north along property line and 232' west at right angles to said line from the southeast corner of property WTU Central Facility.		
Gissourcec:	sum		
Comments:	Well is directionally drilled show proposed coordinates from surface locastion and true vertical depth: 3667' south and 6415' w		
Leasename:	WTU	Wellnumber:	2384 I
Epawell:	N	Hydraulica:	N
Confidenti:	N	Spuddate:	05-MAY-13
Welldeptha:	9399		
Redrillfoo:	0		
Abandonedd:	Not Reported	Completion:	Not Reported
Directiona:	Horizontally drilled	Gissymbol:	AWF
Site id:	CAOG11000297169		

GEOCHECK® - PHYSICAL SETTING SOURCE MAP FINDINGS

Map ID
Direction
Distance

Database EDR ID Number

BB531
South
1/2 - 1 Mile

OIL_GAS CAOG11000297168

District nun:	1	Api number:	03730080
Blm well:	N	Redrill can:	Not Reported
Dryhole:	N	Well status:	A
Operator name:	Warren E & P, Inc.		
County name:	Los Angeles	Fieldname:	Wilmington
Area name:	Fault Block I	Section:	33
Township:	04S	Range:	13W
Base meridian:	SB	Elevation:	KB 47
Location De:	Well is 707' north along property line and 232' west at right angles to said line from the southeast corner of property WTU Central Facility.		

Gissourcec:	sum		
Comments:	Well is directionally drilled show proposed coordinates from surface locastion and true vertical depth: 3667' south and 6415' w		
Leasename:	WTU	Wellnumber:	2384 I
Epawell:	N	Hydraulica:	N
Confidenti:	N	Spuddate:	05-MAY-13
Welldeptha:	9399		
Redrillfoo:	0		
Abandonedd:	Not Reported	Completion:	Not Reported
Directiona:	Horizontally drilled	Gissymbol:	AWF
Site id:	CAOG11000297168		

BB533
South
1/2 - 1 Mile

OIL_GAS CAOG11000299051

District nun:	1	Api number:	03730149
Blm well:	N	Redrill can:	Not Reported
Dryhole:	N	Well status:	A
Operator name:	Warren E & P, Inc.		
County name:	Los Angeles	Fieldname:	Wilmington
Area name:	Fault Block I	Section:	33
Township:	04S	Range:	13W
Base meridian:	SB	Elevation:	KB 47
Location De:	Well is 705' north along property line and 226' west at right angles to said line from the southeast corner of property WTU Central Fac.		

Gissourcec:	noi		
Comments:	Well is directionally drilled show proposed coordinates from surface location and true vertical depth at total depth: 1458' north		
Leasename:	WTU	Wellnumber:	2304
Epawell:	N	Hydraulica:	N
Confidenti:	N	Spuddate:	27-AUG-13
Welldeptha:	6151		
Redrillfoo:	0		
Abandonedd:	Not Reported	Completion:	09-SEP-13
Directiona:	Directionally drilled	Gissymbol:	AOG
Site id:	CAOG11000299051		

BB534
South
1/2 - 1 Mile

OIL_GAS CAOG11000299052

GEOCHECK® - PHYSICAL SETTING SOURCE MAP FINDINGS

District nun:	1	Api number:	03730149
Blm well:	N	Redrill can:	Not Reported
Dryhole:	N	Well status:	A
Operator name:	Warren E & P, Inc.		
County name:	Los Angeles	Fieldname:	Wilmington
Area name:	Fault Block I	Section:	33
Township:	04S	Range:	13W
Base meridian:	SB	Elevation:	KB 47
Location De:	Well is 705' north along property line and 226' west at right angles to said line from the southeast corner of property WTU Central Fac.		
Gissourcec:	noi		
Comments:	Well is directionally drilled show proposed coordinates from surface location and true vertical depth at total depth: 1458' north		
Leasename:	WTU	Wellnumber:	2304
Epawell:	N	Hydraulica:	N
Confidenti:	N	Spuddate:	27-AUG-13
Welldeptha:	6151		
Redrillfoo:	0		
Abandonedd:	Not Reported	Completion:	09-SEP-13
Directiona:	Directionally drilled	Gissymbol:	AOG
Site id:	CAOG11000299052		

AZ536
West
1/2 - 1 Mile

OIL_GAS CAOG11000201998

District nun:	1	Api number:	03701936
Blm well:	N	Redrill can:	Not Reported
Dryhole:	N	Well status:	P
Operator name:	ExxonMobil Corporation		
County name:	Los Angeles	Fieldname:	Old Wilmington (ABD)
Area name:	Fault Block I Onshore	Section:	29
Township:	04S	Range:	13W
Base meridian:	SB	Elevation:	Not Reported
Gissourcec:	hud		
Comments:	Not Reported		
Leasename:	WTU	Wellnumber:	1034
Epawell:	N	Hydraulica:	N
Confidenti:	N	Spuddate:	Not Reported
Welldeptha:	0		
Redrillfoo:	0		
Abandonedd:	Not Reported	Completion:	Not Reported
Directiona:	Unknown	Gissymbol:	POG
Site id:	CAOG11000201998		

AZ535
West
1/2 - 1 Mile

OIL_GAS CAOG11000201997

District nun:	1	Api number:	03701936
Blm well:	N	Redrill can:	Not Reported
Dryhole:	N	Well status:	P
Operator name:	ExxonMobil Corporation		
County name:	Los Angeles	Fieldname:	Old Wilmington (ABD)
Area name:	Fault Block I Onshore	Section:	29
Township:	04S	Range:	13W
Base meridian:	SB	Elevation:	Not Reported
Gissourcec:	hud		

GEOCHECK® - PHYSICAL SETTING SOURCE MAP FINDINGS

Comments:	Not Reported	Wellnumber:	1034
Leasename:	WTU	Hydraulica:	N
Epawell:	N	Spuddate:	Not Reported
Confidenti:	N		
Welldeptha:	0		
Redrillfoo:	0		
Abandonedd:	Not Reported	Completion:	Not Reported
Directiona:	Unknown	Gissymbol:	POG
Site id:	CAOG11000201997		

AZ537

West

1/2 - 1 Mile

OIL_GAS

CAOG11000201999

District nun:	1	Api number:	03701936
Blm well:	N	Redrill can:	Not Reported
Dryhole:	N	Well status:	P
Operator name:	ExxonMobil Corporation		
County name:	Los Angeles	Fieldname:	Old Wilmington (ABD)
Area name:	Fault Block I Onshore	Section:	29
Township:	04S	Range:	13W
Base meridian:	SB	Elevation:	Not Reported
Gissourcec:	hud		
Comments:	Not Reported		
Leasename:	WTU	Wellnumber:	1034
Epawell:	N	Hydraulica:	N
Confidenti:	N	Spuddate:	Not Reported
Welldeptha:	0		
Redrillfoo:	0		
Abandonedd:	Not Reported	Completion:	Not Reported
Directiona:	Unknown	Gissymbol:	POG
Site id:	CAOG11000201999		

BB539

South

1/2 - 1 Mile

OIL_GAS

CAOG11000227744

District nun:	1	Api number:	03727262
Blm well:	N	Redrill can:	Not Reported
Dryhole:	N	Well status:	A
Operator name:	Warren E & P, Inc.		
County name:	Los Angeles	Fieldname:	Wilmington
Area name:	Fault Block I	Section:	33
Township:	04S	Range:	13W
Base meridian:	SB	Elevation:	20'
Location De:	KB 24'		
Gissourcec:	sum		
Comments:	Not Reported		
Leasename:	WTU	Wellnumber:	2225
Epawell:	N	Hydraulica:	N
Confidenti:	N	Spuddate:	10-AUG-11
Welldeptha:	5380		
Redrillfoo:	0		
Abandonedd:	Not Reported	Completion:	21-AUG-11
Directiona:	Unknown	Gissymbol:	AOG
Site id:	CAOG11000227744		

GEOCHECK® - PHYSICAL SETTING SOURCE MAP FINDINGS

Map ID
Direction
Distance

Database EDR ID Number

BB538
South
1/2 - 1 Mile

OIL_GAS CAOG11000227743

District nun:	1	Api number:	03727262
Blm well:	N	Redrill can:	Not Reported
Dryhole:	N	Well status:	A
Operator name:	Warren E & P, Inc.		
County name:	Los Angeles	Fieldname:	Wilmington
Area name:	Fault Block I	Section:	33
Township:	04S	Range:	13W
Base meridian:	SB	Elevation:	20'
Location De:	KB 24'		
Gissourcec:	sum		
Comments:	Not Reported		
Leasename:	WTU	Wellnumber:	2225
Epawell:	N	Hydraulica:	N
Confidenti:	N	Spuddate:	Not Reported
Welldeptha:	0		
Redrillfoo:	0		
Abandonedd:	Not Reported	Completion:	Not Reported
Directiona:	Unknown	Gissymbol:	AOG
Site id:	CAOG11000227743		

BB540
South
1/2 - 1 Mile

OIL_GAS CAOG11000201770

District nun:	1	Api number:	03701811
Blm well:	N	Redrill can:	Not Reported
Dryhole:	N	Well status:	P
Operator name:	ExxonMobil Corporation		
County name:	Los Angeles	Fieldname:	Wilmington
Area name:	Fault Block I	Section:	33
Township:	04S	Range:	13W
Base meridian:	SB	Elevation:	Not Reported
Gissourcec:	hud		
Comments:	Not Reported		
Leasename:	WTU	Wellnumber:	1580
Epawell:	N	Hydraulica:	N
Confidenti:	N	Spuddate:	Not Reported
Welldeptha:	0		
Redrillfoo:	0		
Abandonedd:	Not Reported	Completion:	Not Reported
Directiona:	Unknown	Gissymbol:	POG
Site id:	CAOG11000201770		

AX542
West
1/2 - 1 Mile

OIL_GAS CAOG11000200757

GEOCHECK® - PHYSICAL SETTING SOURCE MAP FINDINGS

District nun:	1	Api number:	03700336
Blm well:	N	Redrill can:	Not Reported
Dryhole:	N	Well status:	P
Operator name:	ExxonMobil Corporation		
County name:	Los Angeles	Fieldname:	Old Wilmington (ABD)
Area name:	Fault Block I Onshore	Section:	29
Township:	04S	Range:	13W
Base meridian:	SB	Elevation:	Not Reported
Gissourcec:	hud		
Comments:	Not Reported		
Leasename:	WTU	Wellnumber:	1003
Epawell:	N	Hydraulica:	N
Confidenti:	N	Spuddate:	Not Reported
Welldeptha:	0		
Redrillfoo:	0		
Abandonedd:	Not Reported	Completion:	Not Reported
Directiona:	Unknown	Gissymbol:	POG
Site id:	CAOG11000200757		

AX543

West

1/2 - 1 Mile

OIL_GAS

CAOG11000200758

District nun:	1	Api number:	03700336
Blm well:	N	Redrill can:	Not Reported
Dryhole:	N	Well status:	P
Operator name:	ExxonMobil Corporation		
County name:	Los Angeles	Fieldname:	Old Wilmington (ABD)
Area name:	Fault Block I Onshore	Section:	29
Township:	04S	Range:	13W
Base meridian:	SB	Elevation:	Not Reported
Gissourcec:	hud		
Comments:	Not Reported		
Leasename:	WTU	Wellnumber:	1003
Epawell:	N	Hydraulica:	N
Confidenti:	N	Spuddate:	Not Reported
Welldeptha:	0		
Redrillfoo:	0		
Abandonedd:	Not Reported	Completion:	Not Reported
Directiona:	Unknown	Gissymbol:	POG
Site id:	CAOG11000200758		

AX541

West

1/2 - 1 Mile

OIL_GAS

CAOG11000200756

District nun:	1	Api number:	03700336
Blm well:	N	Redrill can:	Not Reported
Dryhole:	N	Well status:	P
Operator name:	ExxonMobil Corporation		
County name:	Los Angeles	Fieldname:	Old Wilmington (ABD)
Area name:	Fault Block I Onshore	Section:	29
Township:	04S	Range:	13W
Base meridian:	SB	Elevation:	Not Reported
Gissourcec:	hud		

GEOCHECK® - PHYSICAL SETTING SOURCE MAP FINDINGS

Comments:	Not Reported	Wellnumber:	1003
Leasename:	WTU	Hydraulica:	N
Epawell:	N	Spuddate:	Not Reported
Confidenti:	N		
Welldeptha:	0		
Redrillfoo:	0		
Abandonedd:	Not Reported	Completion:	Not Reported
Directiona:	Unknown	Gissymbol:	POG
Site id:	CAOG11000200756		

BD544

WSW

1/2 - 1 Mile

OIL_GAS

CAOG11000201926

District nun:	1	Api number:	03701901
Blm well:	N	Redrill can:	Not Reported
Dryhole:	N	Well status:	P
Operator name:	ExxonMobil Corporation		
County name:	Los Angeles	Fieldname:	Old Wilmington (ABD)
Area name:	Fault Block I Onshore	Section:	29
Township:	04S	Range:	13W
Base meridian:	SB	Elevation:	Not Reported
Gissourcec:	hud		
Comments:	Not Reported		
Leasename:	WTU	Wellnumber:	979
Epawell:	N	Hydraulica:	N
Confidenti:	N	Spuddate:	Not Reported
Welldeptha:	0		
Redrillfoo:	0		
Abandonedd:	Not Reported	Completion:	Not Reported
Directiona:	Unknown	Gissymbol:	POG
Site id:	CAOG11000201926		

BD545

WSW

1/2 - 1 Mile

OIL_GAS

CAOG11000201927

District nun:	1	Api number:	03701901
Blm well:	N	Redrill can:	Not Reported
Dryhole:	N	Well status:	P
Operator name:	ExxonMobil Corporation		
County name:	Los Angeles	Fieldname:	Old Wilmington (ABD)
Area name:	Fault Block I Onshore	Section:	29
Township:	04S	Range:	13W
Base meridian:	SB	Elevation:	Not Reported
Gissourcec:	hud		
Comments:	Not Reported		
Leasename:	WTU	Wellnumber:	979
Epawell:	N	Hydraulica:	N
Confidenti:	N	Spuddate:	Not Reported
Welldeptha:	0		
Redrillfoo:	0		
Abandonedd:	Not Reported	Completion:	Not Reported
Directiona:	Unknown	Gissymbol:	POG
Site id:	CAOG11000201927		

GEOCHECK® - PHYSICAL SETTING SOURCE MAP FINDINGS

Map ID
Direction
Distance

Database EDR ID Number

BD546

WSW

1/2 - 1 Mile

OIL_GAS

CAOG11000201928

District nun:	1	Api number:	03701901
Blm well:	N	Redrill can:	Not Reported
Dryhole:	N	Well status:	P
Operator name:	ExxonMobil Corporation		
County name:	Los Angeles	Fieldname:	Old Wilmington (ABD)
Area name:	Fault Block I Onshore	Section:	29
Township:	04S	Range:	13W
Base meridian:	SB	Elevation:	Not Reported
Gissourcec:	hud		
Comments:	Not Reported		
Leasename:	WTU	Wellnumber:	979
Epawell:	N	Hydraulica:	N
Confidenti:	N	Spuddate:	Not Reported
Welldeptha:	0		
Redrillfoo:	0		
Abandonedd:	Not Reported	Completion:	Not Reported
Directiona:	Unknown	Gissymbol:	POG
Site id:	CAOG11000201928		

BB547

South

1/2 - 1 Mile

OIL_GAS

CAOG11000297387

District nun:	1	Api number:	03730086
Blm well:	N	Redrill can:	Not Reported
Dryhole:	N	Well status:	A
Operator name:	Warren E & P, Inc.		
County name:	Los Angeles	Fieldname:	Wilmington
Area name:	Fault Block I	Section:	33
Township:	04S	Range:	13W
Base meridian:	SB	Elevation:	KB 47'
Location De:	Well 699' north along section property line and 225' west at right angles to said line from the southeast corner of section WTU Central Fac.		
Gissourcec:	noi		
Comments:	Not Reported		
Leasename:	WTU	Wellnumber:	2303
Epawell:	N	Hydraulica:	N
Confidenti:	N	Spuddate:	03-APR-13
Welldeptha:	6354		
Redrillfoo:	0		
Abandonedd:	Not Reported	Completion:	17-APR-13
Directiona:	Directionally drilled	Gissymbol:	AOG
Site id:	CAOG11000297387		

BJ549

SW

1/2 - 1 Mile

OIL_GAS

CAOG11000201300

GEOCHECK® - PHYSICAL SETTING SOURCE MAP FINDINGS

District nun:	1	Api number:	03701510
Blm well:	N	Redrill can:	Not Reported
Dryhole:	N	Well status:	P
Operator name:	ExxonMobil Corporation		
County name:	Los Angeles	Fieldname:	Old Wilmington (ABD)
Area name:	Fault Block I Onshore	Section:	32
Township:	04S	Range:	13W
Base meridian:	SB	Elevation:	Not Reported
Gissourcec:	hud		
Comments:	Not Reported		
Leasename:	WTU	Wellnumber:	864
Epawell:	N	Hydraulica:	N
Confidenti:	N	Spuddate:	Not Reported
Welldeptha:	0		
Redrillfoo:	0		
Abandonedd:	Not Reported	Completion:	Not Reported
Directiona:	Unknown	Gissymbol:	POG
Site id:	CAOG11000201300		

BJ548

SW

1/2 - 1 Mile

OIL_GAS

CAOG11000201299

District nun:	1	Api number:	03701510
Blm well:	N	Redrill can:	Not Reported
Dryhole:	N	Well status:	P
Operator name:	ExxonMobil Corporation		
County name:	Los Angeles	Fieldname:	Old Wilmington (ABD)
Area name:	Fault Block I Onshore	Section:	32
Township:	04S	Range:	13W
Base meridian:	SB	Elevation:	Not Reported
Gissourcec:	hud		
Comments:	Not Reported		
Leasename:	WTU	Wellnumber:	864
Epawell:	N	Hydraulica:	N
Confidenti:	N	Spuddate:	Not Reported
Welldeptha:	0		
Redrillfoo:	0		
Abandonedd:	Not Reported	Completion:	Not Reported
Directiona:	Unknown	Gissymbol:	POG
Site id:	CAOG11000201299		

BJ550

SW

1/2 - 1 Mile

OIL_GAS

CAOG11000201301

District nun:	1	Api number:	03701510
Blm well:	N	Redrill can:	Not Reported
Dryhole:	N	Well status:	P
Operator name:	ExxonMobil Corporation		
County name:	Los Angeles	Fieldname:	Old Wilmington (ABD)
Area name:	Fault Block I Onshore	Section:	32
Township:	04S	Range:	13W
Base meridian:	SB	Elevation:	Not Reported
Gissourcec:	hud		

GEOCHECK® - PHYSICAL SETTING SOURCE MAP FINDINGS

Comments:	Not Reported	Wellnumber:	864
Leasename:	WTU	Hydraulica:	N
Epawell:	N	Spuddate:	Not Reported
Confidenti:	N		
Welldeptha:	0		
Redrillfoo:	0		
Abandonedd:	Not Reported	Completion:	Not Reported
Directiona:	Unknown	Gissymbol:	POG
Site id:	CAOG11000201301		

BB551 South 1/2 - 1 Mile

OIL_GAS CAOG11000201914

District nun:	1	Api number:	03701893
Blm well:	N	Redrill can:	Not Reported
Dryhole:	N	Well status:	P
Operator name:	ExxonMobil Corporation		
County name:	Los Angeles	Fieldname:	Old Wilmington (ABD)
Area name:	Any Block	Section:	33
Township:	04S	Range:	13W
Base meridian:	SB	Elevation:	Not Reported
Gissourcec:	hud		
Comments:	Not Reported		
Leasename:	WTU	Wellnumber:	1584
Epawell:	N	Hydraulica:	N
Confidenti:	N	Spuddate:	Not Reported
Welldeptha:	0		
Redrillfoo:	0		
Abandonedd:	Not Reported	Completion:	Not Reported
Directiona:	Unknown	Gissymbol:	POG
Site id:	CAOG11000201914		

BB552 South 1/2 - 1 Mile

OIL_GAS CAOG11000296520

District nun:	1	Api number:	03730044
Blm well:	N	Redrill can:	Not Reported
Dryhole:	N	Well status:	A
Operator name:	Warren E & P, Inc.		
County name:	Los Angeles	Fieldname:	Wilmington
Area name:	Fault Block I	Section:	33
Township:	04S	Range:	13W
Base meridian:	SB	Elevation:	KB 47
Location De:	Well is 693' north along section property line and 225' west at right angles to said line from the southeast corner of section WTU Central Facility.		

Gissourcec:	noi		
Comments:	well is directionally drilled show proposed coordinates from surface location and true vertical depth at total depth: 3041' south		
Leasename:	WTU	Wellnumber:	2302
Epawell:	N	Hydraulica:	N
Confidenti:	N	Spuddate:	17-MAR-13
Welldeptha:	6657		
Redrillfoo:	0		
Abandonedd:	Not Reported	Completion:	25-MAR-13
Directiona:	Directionally drilled	Gissymbol:	AOG
Site id:	CAOG11000296520		

GEOCHECK® - PHYSICAL SETTING SOURCE MAP FINDINGS

Map ID
Direction
Distance

Database EDR ID Number

BB553
South
1/2 - 1 Mile

OIL_GAS CAOG11000227821

District nun:	1	Api number:	03727272
Blm well:	N	Redrill can:	Not Reported
Dryhole:	N	Well status:	A
Operator name:	Warren E & P, Inc.		
County name:	Los Angeles	Fieldname:	Wilmington
Area name:	Fault Block I	Section:	33
Township:	04S	Range:	13W
Base meridian:	SB	Elevation:	20'
Location De:	KB 27'		
Gissourcec:	sum		
Comments:	Not Reported		
Leasename:	WTU	Wellnumber:	2223
Epawell:	N	Hydraulica:	N
Confidenti:	N	Spuddate:	26-SEP-11
Welldeptha:	8825		
Redrillfoo:	0		
Abandonedd:	Not Reported	Completion:	17-OCT-11
Directiona:	Directionally drilled	Gissymbol:	AOG
Site id:	CAOG11000227821		

BC556
SW
1/2 - 1 Mile

OIL_GAS CAOG11000188959

District nun:	1	Api number:	03701820
Blm well:	N	Redrill can:	Not Reported
Dryhole:	N	Well status:	P
Operator name:	Warren E & P, Inc.		
County name:	Los Angeles	Fieldname:	Wilmington
Area name:	Fault Block I	Section:	32
Township:	04S	Range:	13W
Base meridian:	SB	Elevation:	43.939
Gissourcec:	gps		
Comments:	84910198.ssf		
Leasename:	WTU	Wellnumber:	862
Epawell:	N	Hydraulica:	N
Confidenti:	N	Spuddate:	Not Reported
Welldeptha:	0		
Redrillfoo:	0		
Abandonedd:	Not Reported	Completion:	Not Reported
Directiona:	Unknown	Gissymbol:	POG
Site id:	CAOG11000188959		

BC554
SW
1/2 - 1 Mile

OIL_GAS CAOG11000188957

GEOCHECK® - PHYSICAL SETTING SOURCE MAP FINDINGS

District nun:	1	Api number:	03701820
Blm well:	N	Redrill can:	Not Reported
Dryhole:	N	Well status:	P
Operator name:	Warren E & P, Inc.		
County name:	Los Angeles	Fieldname:	Wilmington
Area name:	Fault Block I	Section:	32
Township:	04S	Range:	13W
Base meridian:	SB	Elevation:	43.939
Gissourcec:	gps		
Comments:	84910198.ssf		
Leasename:	WTU	Wellnumber:	862
Epawell:	N	Hydraulica:	N
Confidenti:	N	Spuddate:	Not Reported
Welldeptha:	0		
Redrillfoo:	0		
Abandonedd:	Not Reported	Completion:	Not Reported
Directiona:	Unknown	Gissymbol:	POG
Site id:	CAOG11000188957		

BC555

SW

1/2 - 1 Mile

OIL_GAS

CAOG11000188958

District nun:	1	Api number:	03701820
Blm well:	N	Redrill can:	Not Reported
Dryhole:	N	Well status:	P
Operator name:	Warren E & P, Inc.		
County name:	Los Angeles	Fieldname:	Wilmington
Area name:	Fault Block I	Section:	32
Township:	04S	Range:	13W
Base meridian:	SB	Elevation:	43.939
Gissourcec:	gps		
Comments:	84910198.ssf		
Leasename:	WTU	Wellnumber:	862
Epawell:	N	Hydraulica:	N
Confidenti:	N	Spuddate:	Not Reported
Welldeptha:	0		
Redrillfoo:	0		
Abandonedd:	Not Reported	Completion:	Not Reported
Directiona:	Unknown	Gissymbol:	POG
Site id:	CAOG11000188958		

BB557

South

1/2 - 1 Mile

OIL_GAS

CAOG11000304160

District nun:	1	Api number:	03730381
Blm well:	N	Redrill can:	Not Reported
Dryhole:	N	Well status:	N
Operator name:	Warren E & P, Inc.		
County name:	Los Angeles	Fieldname:	Wilmington
Area name:	Fault Block I	Section:	33
Township:	04S	Range:	13W
Base meridian:	SB	Elevation:	47'
Location De:	27'		
Gissourcec:	noi		

GEOCHECK® - PHYSICAL SETTING SOURCE MAP FINDINGS

Comments:	Not Reported	Wellnumber:	2143
Leasename:	WTU	Hydraulica:	N
Epawell:	N	Spuddate:	Not Reported
Confidenti:	N		
Welldeptha:	0		
Redrillfoo:	0		
Abandonedd:	Not Reported	Completion:	Not Reported
Directiona:	Horizontally drilled	Gissymbol:	NOG
Site id:	CAOG11000304160		

BB558

South

1/2 - 1 Mile

OIL_GAS

CAOG11000227796

District nun:	1	Api number:	03727271
Blm well:	N	Redrill can:	Not Reported
Dryhole:	N	Well status:	A
Operator name:	Warren E & P, Inc.		
County name:	Los Angeles	Fieldname:	Wilmington
Area name:	Fault Block I	Section:	33
Township:	04S	Range:	13W
Base meridian:	SB	Elevation:	20'
Location De:	KB 24'		
Gissourcec:	sum		
Comments:	Not Reported		
Leasename:	WTU	Wellnumber:	2222
Epawell:	N	Hydraulica:	N
Confidenti:	N	Spuddate:	Not Reported
Welldeptha:	0		
Redrillfoo:	0		
Abandonedd:	Not Reported	Completion:	Not Reported
Directiona:	Unknown	Gissymbol:	AOG
Site id:	CAOG11000227796		

BB560

South

1/2 - 1 Mile

OIL_GAS

CAOG11000227798

District nun:	1	Api number:	03727271
Blm well:	N	Redrill can:	Not Reported
Dryhole:	N	Well status:	A
Operator name:	Warren E & P, Inc.		
County name:	Los Angeles	Fieldname:	Wilmington
Area name:	Fault Block I	Section:	33
Township:	04S	Range:	13W
Base meridian:	SB	Elevation:	20'
Location De:	KB 24'		
Gissourcec:	sum		
Comments:	Not Reported		
Leasename:	WTU	Wellnumber:	2222
Epawell:	N	Hydraulica:	N
Confidenti:	N	Spuddate:	Not Reported
Welldeptha:	0		
Redrillfoo:	0		
Abandonedd:	Not Reported	Completion:	Not Reported
Directiona:	Unknown	Gissymbol:	AOG
Site id:	CAOG11000227798		

GEOCHECK® - PHYSICAL SETTING SOURCE MAP FINDINGS

Map ID
Direction
Distance

Database EDR ID Number

BB559
South
1/2 - 1 Mile

OIL_GAS CAOG11000227797

District nun:	1	Api number:	03727271
Blm well:	N	Redrill can:	Not Reported
Dryhole:	N	Well status:	A
Operator name:	Warren E & P, Inc.		
County name:	Los Angeles	Fieldname:	Wilmington
Area name:	Fault Block I	Section:	33
Township:	04S	Range:	13W
Base meridian:	SB	Elevation:	20'
Location De:	KB 24'		
Gissourcec:	sum		
Comments:	Not Reported		
Leasename:	WTU	Wellnumber:	2222
Epawell:	N	Hydraulica:	N
Confidenti:	N	Spuddate:	22-AUG-11
Welldeptha:	9203		
Redrillfoo:	0		
Abandonedd:	Not Reported	Completion:	29-SEP-11
Directiona:	Unknown	Gissymbol:	AOG
Site id:	CAOG11000227797		

BE561
South
1/2 - 1 Mile

OIL_GAS CAOG11000215383

District nun:	1	Api number:	03725178
Blm well:	N	Redrill can:	Not Reported
Dryhole:	N	Well status:	A
Operator name:	Warren E & P, Inc.		
County name:	Los Angeles	Fieldname:	Wilmington
Area name:	Fault Block I	Section:	32
Township:	04S	Range:	12W
Base meridian:	SB	Elevation:	Not Reported
Location De:	UT1		
Gissourcec:	hud		
Comments:	Not Reported		
Leasename:	WTU	Wellnumber:	2214
Epawell:	N	Hydraulica:	N
Confidenti:	N	Spuddate:	Not Reported
Welldeptha:	4024		
Redrillfoo:	0		
Abandonedd:	Not Reported	Completion:	Not Reported
Directiona:	Directionally drilled	Gissymbol:	AOG
Site id:	CAOG11000215383		

BB562
South
1/2 - 1 Mile

OIL_GAS CAOG11000302523

GEOCHECK® - PHYSICAL SETTING SOURCE MAP FINDINGS

District nun:	1	Api number:	03730264
Blm well:	N	Redrill can:	Not Reported
Dryhole:	N	Well status:	A
Operator name:	Warren E & P, Inc.		
County name:	Los Angeles	Fieldname:	Wilmington
Area name:	Fault Block I	Section:	33
Township:	04S	Range:	13W
Base meridian:	SB	Elevation:	47'
Location De:	KB= 27'		
Gissourcec:	noi		
Comments:	KB= 27'		
Leasename:	"WTU"	Wellnumber:	2221
Epawell:	N	Hydraulica:	N
Confidenti:	N	Spuddate:	28-FEB-14
Welldeptha:	6200		
Redrillfoo:	0		
Abandonedd:	Not Reported	Completion:	09-MAR-14
Directiona:	Directionally drilled	Gissymbol:	AOG
Site id:	CAOG11000302523		

BB563
South
1/2 - 1 Mile

OIL_GAS CAOG11000302845

District nun:	1	Api number:	03730275
Blm well:	N	Redrill can:	Not Reported
Dryhole:	N	Well status:	N
Operator name:	Warren E & P, Inc.		
County name:	Los Angeles	Fieldname:	Wilmington
Area name:	Fault Block I	Section:	33
Township:	04S	Range:	13W
Base meridian:	SB	Elevation:	47kb
Location De:	685ft North along property line and 150ft WTU Central Fac.		
Gissourcec:	noi		
Comments:	Not Reported		
Leasename:	WTU	Wellnumber:	2141
Epawell:	N	Hydraulica:	N
Confidenti:	N	Spuddate:	Not Reported
Welldeptha:	0		
Redrillfoo:	0		
Abandonedd:	Not Reported	Completion:	Not Reported
Directiona:	Directionally drilled	Gissymbol:	NOG
Site id:	CAOG11000302845		

BB564
South
1/2 - 1 Mile

OIL_GAS CAOG11000304280

District nun:	1	Api number:	03730412
Blm well:	N	Redrill can:	Not Reported
Dryhole:	N	Well status:	N
Operator name:	Warren E & P, Inc.		
County name:	Los Angeles	Fieldname:	Wilmington
Area name:	Fault Block I	Section:	33
Township:	04S	Range:	13W
Base meridian:	SB	Elevation:	47kb
Location De:	682 ft North along property line and 156 ft Westat right angles to said line from the Southeast corner of section WTU Central Fac.		
Gissourcec:	noi		

GEOCHECK® - PHYSICAL SETTING SOURCE MAP FINDINGS

Comments:	Not Reported	Wellnumber:	2220
Leasename:	WTU	Hydraulica:	N
Epawell:	N	Spuddate:	Not Reported
Confidenti:	N		
Welldeptha:	0		
Redrillfoo:	0		
Abandonedd:	Not Reported	Completion:	Not Reported
Directiona:	Directionally drilled	Gissymbol:	NOG
Site id:	CAOG11000304280		

BK567

WNW

1/2 - 1 Mile

OIL_GAS

CAOG11000214693

District nun:	1	Api number:	03721441
Blm well:	N	Redrill can:	Not Reported
Dryhole:	N	Well status:	P
Operator name:	ExxonMobil Corporation		
County name:	Los Angeles	Fieldname:	Wilmington
Area name:	Fault Block I	Section:	29
Township:	04S	Range:	13W
Base meridian:	SB	Elevation:	Not Reported
Gissourcec:	hud		
Comments:	Not Reported		
Leasename:	WTU	Wellnumber:	1825
Epawell:	N	Hydraulica:	N
Confidenti:	N	Spuddate:	Not Reported
Welldeptha:	0		
Redrillfoo:	0		
Abandonedd:	Not Reported	Completion:	Not Reported
Directiona:	Unknown	Gissymbol:	PWF
Site id:	CAOG11000214693		

BK566

WNW

1/2 - 1 Mile

OIL_GAS

CAOG11000214692

District nun:	1	Api number:	03721441
Blm well:	N	Redrill can:	Not Reported
Dryhole:	N	Well status:	P
Operator name:	ExxonMobil Corporation		
County name:	Los Angeles	Fieldname:	Wilmington
Area name:	Fault Block I	Section:	29
Township:	04S	Range:	13W
Base meridian:	SB	Elevation:	Not Reported
Gissourcec:	hud		
Comments:	Not Reported		
Leasename:	WTU	Wellnumber:	1825
Epawell:	N	Hydraulica:	N
Confidenti:	N	Spuddate:	Not Reported
Welldeptha:	0		
Redrillfoo:	0		
Abandonedd:	Not Reported	Completion:	Not Reported
Directiona:	Unknown	Gissymbol:	PWF
Site id:	CAOG11000214692		

GEOCHECK® - PHYSICAL SETTING SOURCE MAP FINDINGS

Map ID
Direction
Distance

Database EDR ID Number

BK565

WNW

OIL_GAS

CAOG11000214691

1/2 - 1 Mile

District nun:	1	Api number:	03721441
Blm well:	N	Redrill can:	Not Reported
Dryhole:	N	Well status:	P
Operator name:	ExxonMobil Corporation		
County name:	Los Angeles	Fieldname:	Wilmington
Area name:	Fault Block I	Section:	29
Township:	04S	Range:	13W
Base meridian:	SB	Elevation:	Not Reported
Gissourcec:	hud		
Comments:	Not Reported		
Leasename:	WTU	Wellnumber:	1825
Epawell:	N	Hydraulica:	N
Confidenti:	N	Spuddate:	Not Reported
Welldeptha:	0		
Redrillfoo:	0		
Abandonedd:	Not Reported	Completion:	Not Reported
Directiona:	Unknown	Gissymbol:	PWF
Site id:	CAOG11000214691		

BD568

WSW

OIL_GAS

CAOG11000201883

1/2 - 1 Mile

District nun:	1	Api number:	03701881
Blm well:	N	Redrill can:	Not Reported
Dryhole:	N	Well status:	P
Operator name:	ExxonMobil Corporation		
County name:	Los Angeles	Fieldname:	Wilmington
Area name:	Fault Block I	Section:	29
Township:	04S	Range:	13W
Base meridian:	SB	Elevation:	Not Reported
Gissourcec:	hud		
Comments:	Not Reported		
Leasename:	WTU	Wellnumber:	978
Epawell:	N	Hydraulica:	N
Confidenti:	N	Spuddate:	Not Reported
Welldeptha:	0		
Redrillfoo:	0		
Abandonedd:	Not Reported	Completion:	Not Reported
Directiona:	Unknown	Gissymbol:	PWF
Site id:	CAOG11000201883		

BD570

WSW

OIL_GAS

CAOG11000201885

1/2 - 1 Mile

GEOCHECK® - PHYSICAL SETTING SOURCE MAP FINDINGS

District nun:	1	Api number:	03701881
Blm well:	N	Redrill can:	Not Reported
Dryhole:	N	Well status:	P
Operator name:	ExxonMobil Corporation		
County name:	Los Angeles	Fieldname:	Wilmington
Area name:	Fault Block I	Section:	29
Township:	04S	Range:	13W
Base meridian:	SB	Elevation:	Not Reported
Gissourcec:	hud		
Comments:	Not Reported		
Leasename:	WTU	Wellnumber:	978
Epawell:	N	Hydraulica:	N
Confidenti:	N	Spuddate:	Not Reported
Welldeptha:	0		
Redrillfoo:	0		
Abandonedd:	Not Reported	Completion:	Not Reported
Directiona:	Unknown	Gissymbol:	PWF
Site id:	CAOG11000201885		

BD569

WSW

1/2 - 1 Mile

OIL_GAS

CAOG11000201884

District nun:	1	Api number:	03701881
Blm well:	N	Redrill can:	Not Reported
Dryhole:	N	Well status:	P
Operator name:	ExxonMobil Corporation		
County name:	Los Angeles	Fieldname:	Wilmington
Area name:	Fault Block I	Section:	29
Township:	04S	Range:	13W
Base meridian:	SB	Elevation:	Not Reported
Gissourcec:	hud		
Comments:	Not Reported		
Leasename:	WTU	Wellnumber:	978
Epawell:	N	Hydraulica:	N
Confidenti:	N	Spuddate:	Not Reported
Welldeptha:	0		
Redrillfoo:	0		
Abandonedd:	Not Reported	Completion:	Not Reported
Directiona:	Unknown	Gissymbol:	PWF
Site id:	CAOG11000201884		

BB571

South

1/2 - 1 Mile

OIL_GAS

CAOG11000302996

District nun:	1	Api number:	03730279
Blm well:	N	Redrill can:	Not Reported
Dryhole:	N	Well status:	N
Operator name:	Warren E & P, Inc.		
County name:	Los Angeles	Fieldname:	Wilmington
Area name:	Fault Block I	Section:	33
Township:	04S	Range:	13W
Base meridian:	SB	Elevation:	47kb
Location De:	674ft North along section property line and 149ft West at right angles said line from the Southwest corner of property WTU Central Fac.		
Gissourcec:	noi		

GEOCHECK® - PHYSICAL SETTING SOURCE MAP FINDINGS

Comments:	Not Reported	Wellnumber:	2139
Leasename:	WTU	Hydraulica:	N
Epawell:	N	Spuddate:	Not Reported
Confidenti:	N		
Welldeptha:	0		
Redrillfoo:	0		
Abandonedd:	Not Reported	Completion:	Not Reported
Directiona:	Unknown	Gissymbol:	NOG
Site id:	CAOG11000302996		

BB572

South

1/2 - 1 Mile

OIL_GAS

CAOG11000303931

District nun:	1	Api number:	03730331
Blm well:	N	Redrill can:	Not Reported
Dryhole:	N	Well status:	A
Operator name:	Warren E & P, Inc.		
County name:	Los Angeles	Fieldname:	Wilmington
Area name:	Fault Block I	Section:	33
Township:	04S	Range:	13W
Base meridian:	SB	Elevation:	47 KB
Location De:	670 ft North along property line and 155 ft West at right angles to said line from the Southeast corner of property WTU Central Fac. KB = 27'.		
Gissourcec:	noi		
Comments:	Not Reported		
Leasename:	WTU	Wellnumber:	2218
Epawell:	N	Hydraulica:	N
Confidenti:	N	Spuddate:	02-JUN-14
Welldeptha:	5885		
Redrillfoo:	0		
Abandonedd:	Not Reported	Completion:	10-JUN-14
Directiona:	Horizontally drilled	Gissymbol:	AOG
Site id:	CAOG11000303931		

BB573

South

1/2 - 1 Mile

OIL_GAS

CAOG11000216753

District nun:	1	Api number:	03726625
Blm well:	N	Redrill can:	Not Reported
Dryhole:	N	Well status:	A
Operator name:	Warren E & P, Inc.		
County name:	Los Angeles	Fieldname:	Wilmington
Area name:	Fault Block I	Section:	33
Township:	04S	Range:	13W
Base meridian:	SB	Elevation:	Not Reported
Location De:	1-UT		
Gissourcec:	gps		
Comments:	Not Reported		
Leasename:	WTU	Wellnumber:	2296 I
Epawell:	N	Hydraulica:	N
Confidenti:	N	Spuddate:	Not Reported
Welldeptha:	4360		
Redrillfoo:	0		
Abandonedd:	Not Reported	Completion:	Not Reported
Directiona:	Unknown	Gissymbol:	AWF
Site id:	CAOG11000216753		

GEOCHECK® - PHYSICAL SETTING SOURCE MAP FINDINGS

Map ID
Direction
Distance

Database EDR ID Number

BB574
South
1/2 - 1 Mile

OIL_GAS CAOG11000216754

District nun:	1	Api number:	03726625
Blm well:	N	Redrill can:	Not Reported
Dryhole:	N	Well status:	A
Operator name:	Warren E & P, Inc.		
County name:	Los Angeles	Fieldname:	Wilmington
Area name:	Fault Block I	Section:	33
Township:	04S	Range:	13W
Base meridian:	SB	Elevation:	Not Reported
Location De:	1-UT		
Gissourcec:	gps		
Comments:	Not Reported		
Leasename:	WTU	Wellnumber:	2296 I
Epawell:	N	Hydraulica:	N
Confidenti:	N	Spuddate:	Not Reported
Welldeptha:	4360		
Redrillfoo:	0		
Abandonedd:	Not Reported	Completion:	Not Reported
Directiona:	Unknown	Gissymbol:	AWF
Site id:	CAOG11000216754		

BL576
SSW
1/2 - 1 Mile

OIL_GAS CAOG11000202003

District nun:	1	Api number:	03701938
Blm well:	N	Redrill can:	Not Reported
Dryhole:	N	Well status:	P
Operator name:	ExxonMobil Corporation		
County name:	Los Angeles	Fieldname:	Old Wilmington (ABD)
Area name:	Fault Block I Onshore	Section:	32
Township:	04S	Range:	13W
Base meridian:	SB	Elevation:	Not Reported
Gissourcec:	hud		
Comments:	Not Reported		
Leasename:	WTU	Wellnumber:	804
Epawell:	N	Hydraulica:	N
Confidenti:	N	Spuddate:	Not Reported
Welldeptha:	0		
Redrillfoo:	0		
Abandonedd:	Not Reported	Completion:	Not Reported
Directiona:	Unknown	Gissymbol:	POG
Site id:	CAOG11000202003		

BL575
SSW
1/2 - 1 Mile

OIL_GAS CAOG11000202004

GEOCHECK® - PHYSICAL SETTING SOURCE MAP FINDINGS

District nun:	1	Api number:	03701938
Blm well:	N	Redrill can:	Not Reported
Dryhole:	N	Well status:	P
Operator name:	ExxonMobil Corporation		
County name:	Los Angeles	Fieldname:	Old Wilmington (ABD)
Area name:	Fault Block I Onshore	Section:	32
Township:	04S	Range:	13W
Base meridian:	SB	Elevation:	Not Reported
Gissourcec:	hud		
Comments:	Not Reported		
Leasename:	WTU	Wellnumber:	804
Epawell:	N	Hydraulica:	N
Confidenti:	N	Spuddate:	Not Reported
Welldeptha:	0		
Redrillfoo:	0		
Abandonedd:	Not Reported	Completion:	Not Reported
Directiona:	Unknown	Gissymbol:	POG
Site id:	CAOG11000202004		

BL577

SSW

1/2 - 1 Mile

OIL_GAS

CAOG11000202006

District nun:	1	Api number:	03701938
Blm well:	N	Redrill can:	Not Reported
Dryhole:	N	Well status:	P
Operator name:	ExxonMobil Corporation		
County name:	Los Angeles	Fieldname:	Old Wilmington (ABD)
Area name:	Fault Block I Onshore	Section:	32
Township:	04S	Range:	13W
Base meridian:	SB	Elevation:	Not Reported
Gissourcec:	hud		
Comments:	Not Reported		
Leasename:	WTU	Wellnumber:	804
Epawell:	N	Hydraulica:	N
Confidenti:	N	Spuddate:	Not Reported
Welldeptha:	0		
Redrillfoo:	0		
Abandonedd:	Not Reported	Completion:	Not Reported
Directiona:	Unknown	Gissymbol:	POG
Site id:	CAOG11000202006		

BL578

SSW

1/2 - 1 Mile

OIL_GAS

CAOG11000202005

District nun:	1	Api number:	03701938
Blm well:	N	Redrill can:	Not Reported
Dryhole:	N	Well status:	P
Operator name:	ExxonMobil Corporation		
County name:	Los Angeles	Fieldname:	Old Wilmington (ABD)
Area name:	Fault Block I Onshore	Section:	32
Township:	04S	Range:	13W
Base meridian:	SB	Elevation:	Not Reported
Gissourcec:	hud		

GEOCHECK® - PHYSICAL SETTING SOURCE MAP FINDINGS

Comments:	Not Reported	Wellnumber:	804
Leasename:	WTU	Hydraulica:	N
Epawell:	N	Spuddate:	Not Reported
Confidenti:	N		
Welldeptha:	0		
Redrillfoo:	0		
Abandonedd:	Not Reported	Completion:	Not Reported
Directiona:	Unknown	Gissymbol:	POG
Site id:	CAOG11000202005		

BM579

SE

1/2 - 1 Mile

OIL_GAS

CAOG11000193631

District nun:	1	Api number:	03721977
Blm well:	N	Redrill can:	Not Reported
Dryhole:	N	Well status:	A
Operator name:	Warren E & P, Inc.		
County name:	Los Angeles	Fieldname:	Wilmington
Area name:	Fault Block II	Section:	33
Township:	04S	Range:	13W
Base meridian:	SB	Elevation:	30.749
Gissourcec:	gps		
Comments:	84910228.ssf		
Leasename:	NWU	Wellnumber:	34-33
Epawell:	N	Hydraulica:	N
Confidenti:	N	Spuddate:	Not Reported
Welldeptha:	0		
Redrillfoo:	0		
Abandonedd:	Not Reported	Completion:	Not Reported
Directiona:	Unknown	Gissymbol:	AOG
Site id:	CAOG11000193631		

BB581

South

1/2 - 1 Mile

OIL_GAS

CAOG11000302727

District nun:	1	Api number:	03730268
Blm well:	N	Redrill can:	Not Reported
Dryhole:	N	Well status:	A
Operator name:	Warren E & P, Inc.		
County name:	Los Angeles	Fieldname:	Wilmington
Area name:	Fault Block I	Section:	33
Township:	04S	Range:	13W
Base meridian:	SB	Elevation:	47kb
Location De:	668ft North along property line and 149ft West at right angles to said line from the Southeast corner of property WTU Central Fac.		
Gissourcec:	noi		
Comments:	Not Reported		
Leasename:	WTU	Wellnumber:	2138
Epawell:	N	Hydraulica:	N
Confidenti:	N	Spuddate:	09-MAR-14
Welldeptha:	0		
Redrillfoo:	0		
Abandonedd:	Not Reported	Completion:	Not Reported
Directiona:	Directionally drilled	Gissymbol:	AOG
Site id:	CAOG11000302727		

GEOCHECK® - PHYSICAL SETTING SOURCE MAP FINDINGS

Map ID
Direction
Distance

Database EDR ID Number

BB580
South
1/2 - 1 Mile

OIL_GAS CAOG11000302726

District nun:	1	Api number:	03730268
Blm well:	N	Redrill can:	Not Reported
Dryhole:	N	Well status:	A
Operator name:	Warren E & P, Inc.		
County name:	Los Angeles	Fieldname:	Wilmington
Area name:	Fault Block I	Section:	33
Township:	04S	Range:	13W
Base meridian:	SB	Elevation:	47kb
Location De:	668ft North along property line and 149ft West at right angles to said line from the Southeast corner of property WTU Central Fac.		
Gissourcec:	noi		
Comments:	Not Reported		
Leasename:	WTU	Wellnumber:	2138
Epawell:	N	Hydraulica:	N
Confidenti:	N	Spuddate:	10-MAR-14
Welldeptha:	6429		
Redrillfoo:	0		
Abandonedd:	Not Reported	Completion:	19-MAR-14
Directiona:	Directionally drilled	Gissymbol:	AOG
Site id:	CAOG11000302726		

BM582
SE
1/2 - 1 Mile

OIL_GAS CAOG11000193632

District nun:	1	Api number:	03721978
Blm well:	N	Redrill can:	Not Reported
Dryhole:	N	Well status:	A
Operator name:	Warren E & P, Inc.		
County name:	Los Angeles	Fieldname:	Wilmington
Area name:	Fault Block II	Section:	33
Township:	04S	Range:	13W
Base meridian:	SB	Elevation:	27.672
Gissourcec:	gps		
Comments:	84910228.ssf		
Leasename:	NWU	Wellnumber:	34-34
Epawell:	N	Hydraulica:	N
Confidenti:	N	Spuddate:	Not Reported
Welldeptha:	0		
Redrillfoo:	0		
Abandonedd:	Not Reported	Completion:	Not Reported
Directiona:	Directionally drilled	Gissymbol:	AOG
Site id:	CAOG11000193632		

BB583
South
1/2 - 1 Mile

OIL_GAS CAOG11000303845

GEOCHECK® - PHYSICAL SETTING SOURCE MAP FINDINGS

District nun:	1	Api number:	03730312
Blm well:	N	Redrill can:	Not Reported
Dryhole:	N	Well status:	N
Operator name:	Warren E & P, Inc.		
County name:	Los Angeles	Fieldname:	Wilmington
Area name:	Fault Block I	Section:	33
Township:	04S	Range:	13W
Base meridian:	SB	Elevation:	47kb
Location De:	664 ft North along property line and 155 ft West at right angles to said line from the Southeast corner of property WTU Central Fac.		
Gissourcec:	noi		
Comments:	Not Reported		
Leasename:	WTU	Wellnumber:	2217 I
Epawell:	N	Hydraulica:	N
Confidenti:	N	Spuddate:	Not Reported
Welldeptha:	0		
Redrillfoo:	0		
Abandonedd:	Not Reported	Completion:	Not Reported
Directiona:	Horizontally drilled	Gissymbol:	AWF
Site id:	CAOG11000303845		

BM584 SE 1/2 - 1 Mile

OIL_GAS CAOG11000193633

District nun:	1	Api number:	03721979
Blm well:	N	Redrill can:	Not Reported
Dryhole:	N	Well status:	A
Operator name:	Warren E & P, Inc.		
County name:	Los Angeles	Fieldname:	Wilmington
Area name:	Fault Block II	Section:	33
Township:	04S	Range:	13W
Base meridian:	SB	Elevation:	32.883
Gissourcec:	gps		
Comments:	84910228.ssf		
Leasename:	NWU	Wellnumber:	34-35
Epawell:	N	Hydraulica:	N
Confidenti:	N	Spuddate:	Not Reported
Welldeptha:	0		
Redrillfoo:	0		
Abandonedd:	Not Reported	Completion:	Not Reported
Directiona:	Unknown	Gissymbol:	AOG
Site id:	CAOG11000193633		

BM585 SE 1/2 - 1 Mile

OIL_GAS CAOG11000193634

District nun:	1	Api number:	03721980
Blm well:	N	Redrill can:	Not Reported
Dryhole:	N	Well status:	A
Operator name:	Warren E & P, Inc.		
County name:	Los Angeles	Fieldname:	Wilmington
Area name:	Fault Block II	Section:	33
Township:	04S	Range:	13W
Base meridian:	SB	Elevation:	32.235
Gissourcec:	gps		

GEOCHECK® - PHYSICAL SETTING SOURCE MAP FINDINGS

Comments:	84910228.ssf	Wellnumber:	34-36
Leasename:	NWU	Hydraulica:	N
Epawell:	N	Spuddate:	Not Reported
Confidenti:	N		
Welldeptha:	0		
Redrillfoo:	0		
Abandonedd:	Not Reported	Completion:	Not Reported
Directiona:	Unknown	Gissymbol:	AOG
Site id:	CAOG11000193634		

BB586

South

1/2 - 1 Mile

OIL_GAS

CAOG11000303819

District nun:	1	Api number:	03730310
Blm well:	N	Redrill can:	Not Reported
Dryhole:	N	Well status:	A
Operator name:	Warren E & P, Inc.		
County name:	Los Angeles	Fieldname:	Wilmington
Area name:	Fault Block I	Section:	33
Township:	04S	Range:	13W
Base meridian:	SB	Elevation:	47kb
Location De:	658 ft NOirth along property line and 155 ft West at right angles to said line from the Southeast corner of property WTU Central Fac.		
Gissourcec:	noi		
Comments:	Not Reported		
Leasename:	WTU	Wellnumber:	2216
Epawell:	N	Hydraulica:	N
Confidenti:	N	Spuddate:	22-MAY-14
Welldeptha:	6760		
Redrillfoo:	0		
Abandonedd:	Not Reported	Completion:	02-JUN-14
Directiona:	Horizontally drilled	Gissymbol:	AOG
Site id:	CAOG11000303819		

BL587

SSW

1/2 - 1 Mile

OIL_GAS

CAOG11000202921

District nun:	1	Api number:	03703687
Blm well:	N	Redrill can:	Not Reported
Dryhole:	N	Well status:	P
Operator name:	ExxonMobil Corporation		
County name:	Los Angeles	Fieldname:	Old Wilmington (ABD)
Area name:	Fault Block I Onshore	Section:	32
Township:	04S	Range:	13W
Base meridian:	SB	Elevation:	Not Reported
Gissourcec:	hud		
Comments:	Not Reported		
Leasename:	WTU	Wellnumber:	805
Epawell:	N	Hydraulica:	N
Confidenti:	N	Spuddate:	Not Reported
Welldeptha:	0		
Redrillfoo:	0		
Abandonedd:	Not Reported	Completion:	Not Reported
Directiona:	Unknown	Gissymbol:	POG
Site id:	CAOG11000202921		

GEOCHECK® - PHYSICAL SETTING SOURCE MAP FINDINGS

Map ID
Direction
Distance

Database EDR ID Number

BL588
SSW
1/2 - 1 Mile

OIL_GAS CAOG11000202920

District nun:	1	Api number:	03703687
Blm well:	N	Redrill can:	Not Reported
Dryhole:	N	Well status:	P
Operator name:	ExxonMobil Corporation		
County name:	Los Angeles	Fieldname:	Old Wilmington (ABD)
Area name:	Fault Block I Onshore	Section:	32
Township:	04S	Range:	13W
Base meridian:	SB	Elevation:	Not Reported
Gissourcec:	hud		
Comments:	Not Reported		
Leasename:	WTU	Wellnumber:	805
Epawell:	N	Hydraulica:	N
Confidenti:	N	Spuddate:	Not Reported
Welldeptha:	0		
Redrillfoo:	0		
Abandonedd:	Not Reported	Completion:	Not Reported
Directiona:	Unknown	Gissymbol:	POG
Site id:	CAOG11000202920		

BL590
SSW
1/2 - 1 Mile

OIL_GAS CAOG11000202922

District nun:	1	Api number:	03703687
Blm well:	N	Redrill can:	Not Reported
Dryhole:	N	Well status:	P
Operator name:	ExxonMobil Corporation		
County name:	Los Angeles	Fieldname:	Old Wilmington (ABD)
Area name:	Fault Block I Onshore	Section:	32
Township:	04S	Range:	13W
Base meridian:	SB	Elevation:	Not Reported
Gissourcec:	hud		
Comments:	Not Reported		
Leasename:	WTU	Wellnumber:	805
Epawell:	N	Hydraulica:	N
Confidenti:	N	Spuddate:	Not Reported
Welldeptha:	0		
Redrillfoo:	0		
Abandonedd:	Not Reported	Completion:	Not Reported
Directiona:	Unknown	Gissymbol:	POG
Site id:	CAOG11000202922		

BL589
SSW
1/2 - 1 Mile

OIL_GAS CAOG11000202923

GEOCHECK® - PHYSICAL SETTING SOURCE MAP FINDINGS

District nun:	1	Api number:	03703687
Blm well:	N	Redrill can:	Not Reported
Dryhole:	N	Well status:	P
Operator name:	ExxonMobil Corporation		
County name:	Los Angeles	Fieldname:	Old Wilmington (ABD)
Area name:	Fault Block I Onshore	Section:	32
Township:	04S	Range:	13W
Base meridian:	SB	Elevation:	Not Reported
Gissourcec:	hud		
Comments:	Not Reported		
Leasename:	WTU	Wellnumber:	805
Epawell:	N	Hydraulica:	N
Confidenti:	N	Spuddate:	Not Reported
Welldeptha:	0		
Redrillfoo:	0		
Abandonedd:	Not Reported	Completion:	Not Reported
Directiona:	Unknown	Gissymbol:	POG
Site id:	CAOG11000202923		

BB591 South 1/2 - 1 Mile

OIL_GAS

CAOG11000303014

District nun:	1	Api number:	03730280
Blm well:	N	Redrill can:	Not Reported
Dryhole:	N	Well status:	A
Operator name:	Warren E & P, Inc.		
County name:	Los Angeles	Fieldname:	Wilmington
Area name:	Fault Block I	Section:	33
Township:	04S	Range:	13W
Base meridian:	SB	Elevation:	47'
Location De:	KB=27'		
Gissourcec:	noi		
Comments:	Not Reported		
Leasename:	WTU	Wellnumber:	2136
Epawell:	N	Hydraulica:	N
Confidenti:	N	Spuddate:	04-APR-14
Welldeptha:	6666		
Redrillfoo:	0		
Abandonedd:	Not Reported	Completion:	17-APR-14
Directiona:	Horizontally drilled	Gissymbol:	AOG
Site id:	CAOG11000303014		

BM592 SE 1/2 - 1 Mile

OIL_GAS

CAOG11000193507

District nun:	1	Api number:	03721666
Blm well:	N	Redrill can:	Not Reported
Dryhole:	N	Well status:	A
Operator name:	Warren E & P, Inc.		
County name:	Los Angeles	Fieldname:	Wilmington
Area name:	Fault Block II	Section:	33
Township:	04S	Range:	13W
Base meridian:	SB	Elevation:	31.115
Gissourcec:	gps		

GEOCHECK® - PHYSICAL SETTING SOURCE MAP FINDINGS

Comments:	84910228.ssf	Wellnumber:	34-30
Leasename:	NWU	Hydraulica:	N
Epawell:	N	Spuddate:	Not Reported
Confidenti:	N		
Welldeptha:	0		
Redrillfoo:	0		
Abandonedd:	Not Reported	Completion:	Not Reported
Directiona:	Unknown	Gissymbol:	AOG
Site id:	CAOG11000193507		

BM593

SE

1/2 - 1 Mile

OIL_GAS

CAOG11000193660

District nun:	1	Api number:	03722019
Blm well:	N	Redrill can:	Not Reported
Dryhole:	N	Well status:	A
Operator name:	Warren E & P, Inc.		
County name:	Los Angeles	Fieldname:	Wilmington
Area name:	Fault Block II	Section:	33
Township:	04S	Range:	13W
Base meridian:	SB	Elevation:	30.29
Gissourcec:	gps		
Comments:	84910228.ssf		
Leasename:	NWU	Wellnumber:	34-37
Epawell:	N	Hydraulica:	N
Confidenti:	N	Spuddate:	Not Reported
Welldeptha:	0		
Redrillfoo:	0		
Abandonedd:	Not Reported	Completion:	Not Reported
Directiona:	Unknown	Gissymbol:	AOG
Site id:	CAOG11000193660		

BB594

South

1/2 - 1 Mile

OIL_GAS

CAOG11000303330

District nun:	1	Api number:	03730298
Blm well:	N	Redrill can:	Not Reported
Dryhole:	N	Well status:	A
Operator name:	Warren E & P, Inc.		
County name:	Los Angeles	Fieldname:	Wilmington
Area name:	Fault Block I	Section:	33
Township:	04S	Range:	13W
Base meridian:	SB	Elevation:	47'
Location De:	KB=27'		
Gissourcec:	noi		
Comments:	Not Reported		
Leasename:	WTU	Wellnumber:	2135
Epawell:	N	Hydraulica:	N
Confidenti:	N	Spuddate:	11-MAY-14
Welldeptha:	6495		
Redrillfoo:	0		
Abandonedd:	Not Reported	Completion:	21-MAY-14
Directiona:	Horizontally drilled	Gissymbol:	AOG
Site id:	CAOG11000303330		

GEOCHECK® - PHYSICAL SETTING SOURCE MAP FINDINGS

Map ID
Direction
Distance

Database EDR ID Number

BM595

SE

1/2 - 1 Mile

OIL_GAS

CAOG11000189372

District nun:	1	Api number:	03703889
Blm well:	N	Redrill can:	Not Reported
Dryhole:	N	Well status:	A
Operator name:	Warren E & P, Inc.		
County name:	Los Angeles	Fieldname:	Wilmington
Area name:	Fault Block II	Section:	33
Township:	04S	Range:	13W
Base meridian:	SB	Elevation:	29.098
Gissourcec:	gps		
Comments:	84910228.ssf		
Leasename:	NWU	Wellnumber:	34-32
Epawell:	N	Hydraulica:	N
Confidenti:	N	Spuddate:	Not Reported
Welldeptha:	0		
Redrillfoo:	0		
Abandonedd:	Not Reported	Completion:	Not Reported
Directiona:	Unknown	Gissymbol:	AOG
Site id:	CAOG11000189372		

BB597

South

1/2 - 1 Mile

OIL_GAS

CAOG11000304456

District nun:	1	Api number:	03730406
Blm well:	N	Redrill can:	Not Reported
Dryhole:	N	Well status:	A
Operator name:	Warren E & P, Inc.		
County name:	Los Angeles	Fieldname:	Wilmington
Area name:	Fault Block I	Section:	33
Township:	04S	Range:	12W
Base meridian:	SB	Elevation:	47kb
Location De:	640 ft North along property line and 153 ft West at right angles to said line from the Southeast corner of property WYU Central Fac.		
Gissourcec:	noi		
Comments:	Not Reported		
Leasename:	WTU	Wellnumber:	2213
Epawell:	N	Hydraulica:	N
Confidenti:	N	Spuddate:	17-JUL-14
Welldeptha:	0		
Redrillfoo:	0		
Abandonedd:	Not Reported	Completion:	Not Reported
Directiona:	Horizontally drilled	Gissymbol:	AOG
Site id:	CAOG11000304456		

BB598

South

1/2 - 1 Mile

OIL_GAS

CAOG11000304457

GEOCHECK® - PHYSICAL SETTING SOURCE MAP FINDINGS

District nun:	1	Api number:	03730406
Blm well:	N	Redrill can:	Not Reported
Dryhole:	N	Well status:	A
Operator name:	Warren E & P, Inc.		
County name:	Los Angeles	Fieldname:	Wilmington
Area name:	Fault Block I	Section:	33
Township:	04S	Range:	12W
Base meridian:	SB	Elevation:	47kb
Location De:	640 ft North along property line and 153 ft West at right angles to said line from the Southeast corner of property WYU Central Fac.		
Gissourcec:	noi		
Comments:	Not Reported		
Leasename:	WTU	Wellnumber:	2213
Epawell:	N	Hydraulica:	N
Confidenti:	N	Spuddate:	17-JUL-14
Welldeptha:	0		
Redrillfoo:	0		
Abandonedd:	Not Reported	Completion:	Not Reported
Directiona:	Horizontally drilled	Gissymbol:	AOG
Site id:	CAOG11000304457		

BB596 South 1/2 - 1 Mile

OIL_GAS CAOG11000304455

District nun:	1	Api number:	03730406
Blm well:	N	Redrill can:	Not Reported
Dryhole:	N	Well status:	A
Operator name:	Warren E & P, Inc.		
County name:	Los Angeles	Fieldname:	Wilmington
Area name:	Fault Block I	Section:	33
Township:	04S	Range:	12W
Base meridian:	SB	Elevation:	47kb
Location De:	640 ft North along property line and 153 ft West at right angles to said line from the Southeast corner of property WYU Central Fac.		
Gissourcec:	noi		
Comments:	Not Reported		
Leasename:	WTU	Wellnumber:	2213
Epawell:	N	Hydraulica:	N
Confidenti:	N	Spuddate:	17-JUL-14
Welldeptha:	6096		
Redrillfoo:	0		
Abandonedd:	Not Reported	Completion:	27-JUL-14
Directiona:	Horizontally drilled	Gissymbol:	AOG
Site id:	CAOG11000304455		

BJ601 SW 1/2 - 1 Mile

OIL_GAS CAOG11000201137

GEOCHECK® - PHYSICAL SETTING SOURCE MAP FINDINGS

District nun:	1	Api number:	03701380
Blm well:	N	Redrill can:	Not Reported
Dryhole:	N	Well status:	P
Operator name:	ExxonMobil Corporation		
County name:	Los Angeles	Fieldname:	Old Wilmington (ABD)
Area name:	Fault Block I Onshore	Section:	32
Township:	04S	Range:	13W
Base meridian:	SB	Elevation:	Not Reported
Gissourcec:	hud		
Comments:	Not Reported		
Leasename:	WTU	Wellnumber:	866
Epawell:	N	Hydraulica:	N
Confidenti:	N	Spuddate:	Not Reported
Welldeptha:	0		
Redrillfoo:	0		
Abandonedd:	Not Reported	Completion:	Not Reported
Directiona:	Unknown	Gissymbol:	POG
Site id:	CAOG11000201137		

BJ599

SW

1/2 - 1 Mile

OIL_GAS

CAOG11000201135

District nun:	1	Api number:	03701380
Blm well:	N	Redrill can:	Not Reported
Dryhole:	N	Well status:	P
Operator name:	ExxonMobil Corporation		
County name:	Los Angeles	Fieldname:	Old Wilmington (ABD)
Area name:	Fault Block I Onshore	Section:	32
Township:	04S	Range:	13W
Base meridian:	SB	Elevation:	Not Reported
Gissourcec:	hud		
Comments:	Not Reported		
Leasename:	WTU	Wellnumber:	866
Epawell:	N	Hydraulica:	N
Confidenti:	N	Spuddate:	Not Reported
Welldeptha:	0		
Redrillfoo:	0		
Abandonedd:	Not Reported	Completion:	Not Reported
Directiona:	Unknown	Gissymbol:	POG
Site id:	CAOG11000201135		

BJ600

SW

1/2 - 1 Mile

OIL_GAS

CAOG11000201136

District nun:	1	Api number:	03701380
Blm well:	N	Redrill can:	Not Reported
Dryhole:	N	Well status:	P
Operator name:	ExxonMobil Corporation		
County name:	Los Angeles	Fieldname:	Old Wilmington (ABD)
Area name:	Fault Block I Onshore	Section:	32
Township:	04S	Range:	13W
Base meridian:	SB	Elevation:	Not Reported
Gissourcec:	hud		

GEOCHECK® - PHYSICAL SETTING SOURCE MAP FINDINGS

Comments:	Not Reported	Wellnumber:	866
Leasename:	WTU	Hydraulica:	N
Epawell:	N	Spuddate:	Not Reported
Confidenti:	N		
Welldeptha:	0		
Redrillfoo:	0		
Abandonedd:	Not Reported	Completion:	Not Reported
Directiona:	Unknown	Gissymbol:	POG
Site id:	CAOG11000201136		

602 NNE 1/2 - 1 Mile

OIL_GAS CAOG11000204377

District nun:	1	Api number:	03705056
Blm well:	N	Redrill can:	Not Reported
Dryhole:	N	Well status:	P
Operator name:	Cooper & Brain Inc.		
County name:	Los Angeles	Fieldname:	Wilmington
Area name:	Fault Block II	Section:	28
Township:	04S	Range:	13W
Base meridian:	SB	Elevation:	Not Reported
Gissourcec:	hud		
Comments:	Not Reported		
Leasename:	Watson A	Wellnumber:	8
Epawell:	N	Hydraulica:	N
Confidenti:	N	Spuddate:	Not Reported
Welldeptha:	0		
Redrillfoo:	0		
Abandonedd:	Not Reported	Completion:	Not Reported
Directiona:	Unknown	Gissymbol:	POG
Site id:	CAOG11000204377		

BB604 South 1/2 - 1 Mile

OIL_GAS CAOG11000201772

District nun:	1	Api number:	03701812
Blm well:	N	Redrill can:	Not Reported
Dryhole:	N	Well status:	A
Operator name:	Warren E & P, Inc.		
County name:	Los Angeles	Fieldname:	Wilmington
Area name:	Fault Block I	Section:	32
Township:	04S	Range:	13W
Base meridian:	SB	Elevation:	Not Reported
Gissourcec:	hud		
Comments:	Not Reported		
Leasename:	WTU	Wellnumber:	814
Epawell:	N	Hydraulica:	N
Confidenti:	N	Spuddate:	Not Reported
Welldeptha:	0		
Redrillfoo:	0		
Abandonedd:	Not Reported	Completion:	Not Reported
Directiona:	Unknown	Gissymbol:	AWS
Site id:	CAOG11000201772		

GEOCHECK® - PHYSICAL SETTING SOURCE MAP FINDINGS

Map ID
Direction
Distance

Database EDR ID Number

BB603
South
1/2 - 1 Mile

OIL_GAS CAOG11000201771

District nun:	1	Api number:	03701812
Blm well:	N	Redrill can:	Not Reported
Dryhole:	N	Well status:	A
Operator name:	Warren E & P, Inc.		
County name:	Los Angeles	Fieldname:	Wilmington
Area name:	Fault Block I	Section:	32
Township:	04S	Range:	13W
Base meridian:	SB	Elevation:	Not Reported
Gissourcec:	hud		
Comments:	Not Reported		
Leasename:	WTU	Wellnumber:	814
Epawell:	N	Hydraulica:	N
Confidenti:	N	Spuddate:	Not Reported
Welldeptha:	0		
Redrillfoo:	0		
Abandonedd:	Not Reported	Completion:	Not Reported
Directiona:	Unknown	Gissymbol:	AWS
Site id:	CAOG11000201771		

BB605
South
1/2 - 1 Mile

OIL_GAS CAOG11000302393

District nun:	1	Api number:	03730273
Blm well:	N	Redrill can:	Not Reported
Dryhole:	N	Well status:	A
Operator name:	Warren E & P, Inc.		
County name:	Los Angeles	Fieldname:	Wilmington
Area name:	Fault Block I	Section:	33
Township:	04S	Range:	13W
Base meridian:	SB	Elevation:	47kb
Location De:	626 ft north along property line and 146 ft west at right angles to said line from the southwest corner of property WTU Central Fac.		
Gissourcec:	noi		
Comments:	Not Reported		
Leasename:	WTU	Wellnumber:	2131
Epawell:	N	Hydraulica:	N
Confidenti:	N	Spuddate:	19-MAR-14
Welldeptha:	6433		
Redrillfoo:	0		
Abandonedd:	Not Reported	Completion:	04-APR-14
Directiona:	Horizontally drilled	Gissymbol:	AOG
Site id:	CAOG11000302393		

BB606
South
1/2 - 1 Mile

OIL_GAS CAOG11000243859

GEOCHECK® - PHYSICAL SETTING SOURCE MAP FINDINGS

District nun:	1	Api number:	03727407
Blm well:	N	Redrill can:	Not Reported
Dryhole:	N	Well status:	A
Operator name:	Warren E & P, Inc.		
County name:	Los Angeles	Fieldname:	Wilmington
Area name:	Fault Block I	Section:	33
Township:	04S	Range:	13W
Base meridian:	SB	Elevation:	47'
Location De:	Well 609' North along section property line 219' West @ right angles to said line from the Southeast corner of property of WTU central facility.		
Gissourcec:	opr		
Comments:	Not Reported		
Leasename:	WTU	Wellnumber:	2288
Epawell:	N	Hydraulica:	N
Confidenti:	N	Spuddate:	03-JUN-12
Welldeptha:	6470		
Redrillfoo:	0		
Abandonedd:	Not Reported	Completion:	08-SEP-12
Directiona:	Directionally drilled	Gissymbol:	AOG
Site id:	CAOG11000243859		

BB607 South 1/2 - 1 Mile

OIL_GAS CAOG11000243860

District nun:	1	Api number:	03727407
Blm well:	N	Redrill can:	Not Reported
Dryhole:	N	Well status:	A
Operator name:	Warren E & P, Inc.		
County name:	Los Angeles	Fieldname:	Wilmington
Area name:	Fault Block I	Section:	33
Township:	04S	Range:	13W
Base meridian:	SB	Elevation:	47'
Location De:	Well 609' North along section property line 219' West @ right angles to said line from the Southeast corner of property of WTU central facility.		
Gissourcec:	opr		
Comments:	Not Reported		
Leasename:	WTU	Wellnumber:	2288
Epawell:	N	Hydraulica:	N
Confidenti:	N	Spuddate:	03-JUN-12
Welldeptha:	6470		
Redrillfoo:	0		
Abandonedd:	Not Reported	Completion:	08-SEP-12
Directiona:	Directionally drilled	Gissymbol:	AOG
Site id:	CAOG11000243860		

BB608 South 1/2 - 1 Mile

OIL_GAS CAOG11000261313

GEOCHECK® - PHYSICAL SETTING SOURCE MAP FINDINGS

District nun:	1	Api number:	03727415
Blm well:	N	Redrill can:	Not Reported
Dryhole:	N	Well status:	A
Operator name:	Warren E & P, Inc.		
County name:	Los Angeles	Fieldname:	Wilmington
Area name:	Fault Block I	Section:	33
Township:	04S	Range:	13W
Base meridian:	SB	Elevation:	KB 48
Location De:	KB = 27' above GL. Location of well 585' North along section property line 218' West at right angles to said line from the southeast corner of property WTU Central Facility.		
Gissourcec:	opr		
Comments:	Not Reported		
Leasename:	WTU	Wellnumber:	2284
Epawell:	N	Hydraulica:	N
Confidenti:	N	Spuddate:	23-JUN-12
Welldeptha:	5568		
Redrillfoo:	0		
Abandonedd:	Not Reported	Completion:	02-JUL-12
Directiona:	Directionally drilled	Gissymbol:	AOG
Site id:	CAOG11000261313		

BN612
SSE
1/2 - 1 Mile

OIL_GAS CAOG11000203091

District nun:	1	Api number:	03703830
Blm well:	N	Redrill can:	Not Reported
Dryhole:	N	Well status:	P
Operator name:	ExxonMobil Corporation		
County name:	Los Angeles	Fieldname:	Old Wilmington (ABD)
Area name:	Fault Block I Onshore	Section:	33
Township:	04S	Range:	13W
Base meridian:	SB	Elevation:	Not Reported
Gissourcec:	hud		
Comments:	Not Reported		
Leasename:	WTU	Wellnumber:	1590
Epawell:	N	Hydraulica:	N
Confidenti:	N	Spuddate:	Not Reported
Welldeptha:	0		
Redrillfoo:	0		
Abandonedd:	Not Reported	Completion:	Not Reported
Directiona:	Unknown	Gissymbol:	POG
Site id:	CAOG11000203091		

BN610
SSE
1/2 - 1 Mile

OIL_GAS CAOG11000203089

District nun:	1	Api number:	03703830
Blm well:	N	Redrill can:	Not Reported
Dryhole:	N	Well status:	P
Operator name:	ExxonMobil Corporation		
County name:	Los Angeles	Fieldname:	Old Wilmington (ABD)
Area name:	Fault Block I Onshore	Section:	33
Township:	04S	Range:	13W
Base meridian:	SB	Elevation:	Not Reported
Gissourcec:	hud		

GEOCHECK® - PHYSICAL SETTING SOURCE MAP FINDINGS

Comments:	Not Reported	Wellnumber:	1590
Leasename:	WTU	Hydraulica:	N
Epawell:	N	Spuddate:	Not Reported
Confidenti:	N		
Welldeptha:	0		
Redrillfoo:	0		
Abandonedd:	Not Reported	Completion:	Not Reported
Directiona:	Unknown	Gissymbol:	POG
Site id:	CAOG11000203089		

BN609

SSE

1/2 - 1 Mile

OIL_GAS

CAOG11000203090

District nun:	1	Api number:	03703830
Blm well:	N	Redrill can:	Not Reported
Dryhole:	N	Well status:	P
Operator name:	ExxonMobil Corporation		
County name:	Los Angeles	Fieldname:	Old Wilmington (ABD)
Area name:	Fault Block I Onshore	Section:	33
Township:	04S	Range:	13W
Base meridian:	SB	Elevation:	Not Reported
Gissourcec:	hud		
Comments:	Not Reported		
Leasename:	WTU	Wellnumber:	1590
Epawell:	N	Hydraulica:	N
Confidenti:	N	Spuddate:	Not Reported
Welldeptha:	0		
Redrillfoo:	0		
Abandonedd:	Not Reported	Completion:	Not Reported
Directiona:	Unknown	Gissymbol:	POG
Site id:	CAOG11000203090		

BN611

SSE

1/2 - 1 Mile

OIL_GAS

CAOG11000203092

District nun:	1	Api number:	03703830
Blm well:	N	Redrill can:	Not Reported
Dryhole:	N	Well status:	P
Operator name:	ExxonMobil Corporation		
County name:	Los Angeles	Fieldname:	Old Wilmington (ABD)
Area name:	Fault Block I Onshore	Section:	33
Township:	04S	Range:	13W
Base meridian:	SB	Elevation:	Not Reported
Gissourcec:	hud		
Comments:	Not Reported		
Leasename:	WTU	Wellnumber:	1590
Epawell:	N	Hydraulica:	N
Confidenti:	N	Spuddate:	Not Reported
Welldeptha:	0		
Redrillfoo:	0		
Abandonedd:	Not Reported	Completion:	Not Reported
Directiona:	Unknown	Gissymbol:	POG
Site id:	CAOG11000203092		

GEOCHECK® - PHYSICAL SETTING SOURCE MAP FINDINGS

Map ID
Direction
Distance

Database EDR ID Number

BB613
South
1/2 - 1 Mile

OIL_GAS CAOG11000261319

District nun:	1	Api number:	03727417
Blm well:	N	Redrill can:	Not Reported
Dryhole:	N	Well status:	A
Operator name:	Warren E & P, Inc.		
County name:	Los Angeles	Fieldname:	Wilmington
Area name:	Fault Block I	Section:	33
Township:	04S	Range:	13W
Base meridian:	SB	Elevation:	KB 57
Location De:	Location of well 603' North along section property line and 219' West at right angles to said line from the Southeast corner of property WTO Central Facility		
Gissourcec:	opr		
Comments:	Not Reported		
Leasename:	WTU	Wellnumber:	2287
Epawell:	N	Hydraulica:	N
Confidenti:	N	Spuddate:	05-JUL-12
Welldeptha:	5850		
Redrillfoo:	0		
Abandonedd:	Not Reported	Completion:	12-JUL-13
Directiona:	Directionally drilled	Gissymbol:	AOG
Site id:	CAOG11000261319		

BE614
South
1/2 - 1 Mile

OIL_GAS CAOG11000215385

District nun:	1	Api number:	03725180
Blm well:	N	Redrill can:	Not Reported
Dryhole:	N	Well status:	A
Operator name:	Warren E & P, Inc.		
County name:	Los Angeles	Fieldname:	Wilmington
Area name:	Fault Block I	Section:	32
Township:	04S	Range:	12W
Base meridian:	SB	Elevation:	Not Reported
Location De:	1-UT		
Gissourcec:	hud		
Comments:	Not Reported		
Leasename:	WTU	Wellnumber:	1911
Epawell:	N	Hydraulica:	N
Confidenti:	N	Spuddate:	Not Reported
Welldeptha:	3791		
Redrillfoo:	0		
Abandonedd:	Not Reported	Completion:	Not Reported
Directiona:	Directionally drilled	Gissymbol:	AWF
Site id:	CAOG11000215385		

BB615
South
1/2 - 1 Mile

OIL_GAS CAOG11000217061

GEOCHECK® - PHYSICAL SETTING SOURCE MAP FINDINGS

District nun:	1	Api number:	03726972
Blm well:	N	Redrill can:	Not Reported
Dryhole:	N	Well status:	A
Operator name:	Warren E & P, Inc.		
County name:	Los Angeles	Fieldname:	Wilmington
Area name:	Fault Block I	Section:	33
Township:	04S	Range:	13W
Base meridian:	SB	Elevation:	Not Reported
Gissourcec:	gps		
Comments:	Not Reported		
Leasename:	WTU	Wellnumber:	2128 I
Epawell:	N	Hydraulica:	N
Confidenti:	N	Spuddate:	Not Reported
Welldeptha:	3915		
Redrillfoo:	0		
Abandonedd:	Not Reported	Completion:	Not Reported
Directiona:	Unknown	Gissymbol:	AWF
Site id:	CAOG11000217061		

BF616

SSE

1/2 - 1 Mile

OIL_GAS

CAOG11000201171

District nun:	1	Api number:	03701412
Blm well:	N	Redrill can:	Not Reported
Dryhole:	N	Well status:	P
Operator name:	Bishop Oil Company		
County name:	Los Angeles	Fieldname:	Old Wilmington (ABD)
Area name:	Any Block	Section:	33
Township:	04S	Range:	13W
Base meridian:	SB	Elevation:	Not Reported
Gissourcec:	hud		
Comments:	Not Reported		
Leasename:	Diego	Wellnumber:	1
Epawell:	N	Hydraulica:	N
Confidenti:	N	Spuddate:	Not Reported
Welldeptha:	0		
Redrillfoo:	0		
Abandonedd:	Not Reported	Completion:	Not Reported
Directiona:	Unknown	Gissymbol:	POG
Site id:	CAOG11000201171		

BB617

South

1/2 - 1 Mile

OIL_GAS

CAOG11000279481

District nun:	1	Api number:	03727439
Blm well:	N	Redrill can:	Not Reported
Dryhole:	N	Well status:	A
Operator name:	Warren E & P, Inc.		
County name:	Los Angeles	Fieldname:	Wilmington
Area name:	Fault Block I	Section:	33
Township:	04S	Range:	13W
Base meridian:	SB	Elevation:	47
Location De:	Location of well 591' North along property line and 218' West at right angles to adis line from the Southeast corner of property WTU Central Facility.		
Gissourcec:	noi		

GEOCHECK® - PHYSICAL SETTING SOURCE MAP FINDINGS

Comments:	Not Reported	Wellnumber:	2285
Leasename:	WTU	Hydraulica:	N
Epawell:	N	Spuddate:	05-AUG-12
Confidenti:	N		
Welldeptha:	6556		
Redrillfoo:	0		
Abandonedd:	Not Reported	Completion:	17-AUG-12
Directiona:	Directionally drilled	Gissymbol:	AOG
Site id:	CAOG11000279481		

BB618

South

1/2 - 1 Mile

OIL_GAS

CAOG11000261314

District nun:	1	Api number:	03727416
Blm well:	N	Redrill can:	Not Reported
Dryhole:	N	Well status:	N
Operator name:	Warren E & P, Inc.		
County name:	Los Angeles	Fieldname:	Wilmington
Area name:	Fault Block I	Section:	33
Township:	04S	Range:	13W
Base meridian:	SB	Elevation:	KB 47
Location De:	Location of well 587' North along section property line 224' West at right angles to said line from the southeast corner of property WTU Central Facility.		
Gissourcec:	opr		
Comments:	Not Reported		
Leasename:	WTU	Wellnumber:	2364
Epawell:	N	Hydraulica:	N
Confidenti:	N	Spuddate:	Not Reported
Welldeptha:	0		
Redrillfoo:	0		
Abandonedd:	Not Reported	Completion:	Not Reported
Directiona:	Directionally drilled	Gissymbol:	NOG
Site id:	CAOG11000261314		

BL619

SSW

1/2 - 1 Mile

OIL_GAS

CAOG11000188940

District nun:	1	Api number:	03701742
Blm well:	N	Redrill can:	Not Reported
Dryhole:	N	Well status:	P
Operator name:	ExxonMobil Corporation		
County name:	Los Angeles	Fieldname:	Wilmington
Area name:	Fault Block I	Section:	32
Township:	04S	Range:	13W
Base meridian:	SB	Elevation:	30.906
Gissourcec:	gps		
Comments:	84911178.ssf		
Leasename:	WTU	Wellnumber:	801
Epawell:	N	Hydraulica:	N
Confidenti:	N	Spuddate:	Not Reported
Welldeptha:	0		
Redrillfoo:	0		
Abandonedd:	Not Reported	Completion:	Not Reported
Directiona:	Unknown	Gissymbol:	PWF
Site id:	CAOG11000188940		

GEOCHECK® - PHYSICAL SETTING SOURCE MAP FINDINGS

Map ID
Direction
Distance

Database EDR ID Number

BL620
SSW
1/2 - 1 Mile

OIL_GAS CAOG11000188941

District nun:	1	Api number:	03701742
Blm well:	N	Redrill can:	Not Reported
Dryhole:	N	Well status:	P
Operator name:	ExxonMobil Corporation		
County name:	Los Angeles	Fieldname:	Wilmington
Area name:	Fault Block I	Section:	32
Township:	04S	Range:	13W
Base meridian:	SB	Elevation:	30.906
Gissourcec:	gps		
Comments:	84911178.ssf		
Leasename:	WTU	Wellnumber:	801
Epawell:	N	Hydraulica:	N
Confidenti:	N	Spuddate:	Not Reported
Welldeptha:	0		
Redrillfoo:	0		
Abandonedd:	Not Reported	Completion:	Not Reported
Directiona:	Unknown	Gissymbol:	PWF
Site id:	CAOG11000188941		

BO622
South
1/2 - 1 Mile

OIL_GAS CAOG11000202109

District nun:	1	Api number:	03701983
Blm well:	N	Redrill can:	Not Reported
Dryhole:	N	Well status:	P
Operator name:	ExxonMobil Corporation		
County name:	Los Angeles	Fieldname:	Old Wilmington (ABD)
Area name:	Fault Block I Onshore	Section:	32
Township:	04S	Range:	13W
Base meridian:	SB	Elevation:	Not Reported
Gissourcec:	hud		
Comments:	Not Reported		
Leasename:	WTU	Wellnumber:	807
Epawell:	N	Hydraulica:	N
Confidenti:	N	Spuddate:	Not Reported
Welldeptha:	0		
Redrillfoo:	0		
Abandonedd:	Not Reported	Completion:	Not Reported
Directiona:	Unknown	Gissymbol:	POG
Site id:	CAOG11000202109		

BO621
South
1/2 - 1 Mile

OIL_GAS CAOG11000202108

GEOCHECK® - PHYSICAL SETTING SOURCE MAP FINDINGS

District nun:	1	Api number:	03701983
Blm well:	N	Redrill can:	Not Reported
Dryhole:	N	Well status:	P
Operator name:	ExxonMobil Corporation		
County name:	Los Angeles	Fieldname:	Old Wilmington (ABD)
Area name:	Fault Block I Onshore	Section:	32
Township:	04S	Range:	13W
Base meridian:	SB	Elevation:	Not Reported
Gissourcec:	hud		
Comments:	Not Reported		
Leasename:	WTU	Wellnumber:	807
Epawell:	N	Hydraulica:	N
Confidenti:	N	Spuddate:	Not Reported
Welldeptha:	0		
Redrillfoo:	0		
Abandonedd:	Not Reported	Completion:	Not Reported
Directiona:	Unknown	Gissymbol:	POG
Site id:	CAOG11000202108		

BO623

South

1/2 - 1 Mile

OIL_GAS

CAOG11000202110

District nun:	1	Api number:	03701983
Blm well:	N	Redrill can:	Not Reported
Dryhole:	N	Well status:	P
Operator name:	ExxonMobil Corporation		
County name:	Los Angeles	Fieldname:	Old Wilmington (ABD)
Area name:	Fault Block I Onshore	Section:	32
Township:	04S	Range:	13W
Base meridian:	SB	Elevation:	Not Reported
Gissourcec:	hud		
Comments:	Not Reported		
Leasename:	WTU	Wellnumber:	807
Epawell:	N	Hydraulica:	N
Confidenti:	N	Spuddate:	Not Reported
Welldeptha:	0		
Redrillfoo:	0		
Abandonedd:	Not Reported	Completion:	Not Reported
Directiona:	Unknown	Gissymbol:	POG
Site id:	CAOG11000202110		

BF626

SSE

1/2 - 1 Mile

OIL_GAS

CAOG11000188892

District nun:	1	Api number:	03701522
Blm well:	N	Redrill can:	Not Reported
Dryhole:	N	Well status:	A
Operator name:	Warren E & P, Inc.		
County name:	Los Angeles	Fieldname:	Wilmington
Area name:	Fault Block I	Section:	33
Township:	04S	Range:	13W
Base meridian:	SB	Elevation:	23.898
Gissourcec:	gps		

GEOCHECK® - PHYSICAL SETTING SOURCE MAP FINDINGS

Comments:	84910228.ssf	Wellnumber:	1625
Leasename:	WTU	Hydraulica:	N
Epawell:	N	Spuddate:	Not Reported
Confidenti:	N		
Welldeptha:	0		
Redrillfoo:	0		
Abandonedd:	Not Reported	Completion:	Not Reported
Directiona:	Unknown	Gissymbol:	AOG
Site id:	CAOG11000188892		

BF625 SSE

1/2 - 1 Mile

OIL_GAS

CAOG11000188891

District nun:	1	Api number:	03701522
Blm well:	N	Redrill can:	Not Reported
Dryhole:	N	Well status:	A
Operator name:	Warren E & P, Inc.		
County name:	Los Angeles	Fieldname:	Wilmington
Area name:	Fault Block I	Section:	33
Township:	04S	Range:	13W
Base meridian:	SB	Elevation:	23.898
Gissourcec:	gps		
Comments:	84910228.ssf		
Leasename:	WTU	Wellnumber:	1625
Epawell:	N	Hydraulica:	N
Confidenti:	N	Spuddate:	Not Reported
Welldeptha:	0		
Redrillfoo:	0		
Abandonedd:	Not Reported	Completion:	Not Reported
Directiona:	Unknown	Gissymbol:	AOG
Site id:	CAOG11000188891		

BF624 SSE

1/2 - 1 Mile

OIL_GAS

CAOG11000188890

District nun:	1	Api number:	03701522
Blm well:	N	Redrill can:	Not Reported
Dryhole:	N	Well status:	A
Operator name:	Warren E & P, Inc.		
County name:	Los Angeles	Fieldname:	Wilmington
Area name:	Fault Block I	Section:	33
Township:	04S	Range:	13W
Base meridian:	SB	Elevation:	23.898
Gissourcec:	gps		
Comments:	84910228.ssf		
Leasename:	WTU	Wellnumber:	1625
Epawell:	N	Hydraulica:	N
Confidenti:	N	Spuddate:	Not Reported
Welldeptha:	0		
Redrillfoo:	0		
Abandonedd:	Not Reported	Completion:	Not Reported
Directiona:	Unknown	Gissymbol:	AOG
Site id:	CAOG11000188890		

GEOCHECK® - PHYSICAL SETTING SOURCE MAP FINDINGS

Map ID
Direction
Distance

Database EDR ID Number

BB627
South
1/2 - 1 Mile

OIL_GAS CAOG11000243884

District nun:	1	Api number:	03727412
Blm well:	N	Redrill can:	Not Reported
Dryhole:	N	Well status:	A
Operator name:	Warren E & P, Inc.		
County name:	Los Angeles	Fieldname:	Wilmington
Area name:	Fault Block I	Section:	33
Township:	04S	Range:	13W
Base meridian:	SB	Elevation:	KB 47
Location De:	Location of well 575' North along section property line and 224' West@ right angles to said line from Southwest corner of of section property WTU Central Fac.		
Gissourcec:	opr		
Comments:	Not Reported		
Leasename:	WTU	Wellnumber:	2362
Epawell:	N	Hydraulica:	N
Confidenti:	N	Spuddate:	15-JUN-12
Welldeptha:	4520		
Redrillfoo:	0		
Abandonedd:	Not Reported	Completion:	22-JUN-12
Directiona:	Directionally drilled	Gissymbol:	AOG
Site id:	CAOG11000243884		

BP629
SSE
1/2 - 1 Mile

OIL_GAS CAOG11000188900

District nun:	1	Api number:	03701649
Blm well:	N	Redrill can:	Not Reported
Dryhole:	N	Well status:	P
Operator name:	Warren E & P, Inc.		
County name:	Los Angeles	Fieldname:	Wilmington
Area name:	Fault Block I	Section:	33
Township:	04S	Range:	13W
Base meridian:	SB	Elevation:	26.285
Gissourcec:	gps		
Comments:	84910228.ssf		
Leasename:	WTU	Wellnumber:	1591
Epawell:	N	Hydraulica:	N
Confidenti:	N	Spuddate:	Not Reported
Welldeptha:	0		
Redrillfoo:	0		
Abandonedd:	Not Reported	Completion:	Not Reported
Directiona:	Unknown	Gissymbol:	POG
Site id:	CAOG11000188900		

BP630
SSE
1/2 - 1 Mile

OIL_GAS CAOG11000188903

GEOCHECK® - PHYSICAL SETTING SOURCE MAP FINDINGS

District nun:	1	Api number:	03701649
Blm well:	N	Redrill can:	Not Reported
Dryhole:	N	Well status:	P
Operator name:	Warren E & P, Inc.		
County name:	Los Angeles	Fieldname:	Wilmington
Area name:	Fault Block I	Section:	33
Township:	04S	Range:	13W
Base meridian:	SB	Elevation:	26.285
Gissourcec:	gps		
Comments:	84910228.ssf		
Leasename:	WTU	Wellnumber:	1591
Epawell:	N	Hydraulica:	N
Confidenti:	N	Spuddate:	Not Reported
Welldeptha:	0		
Redrillfoo:	0		
Abandonedd:	Not Reported	Completion:	Not Reported
Directiona:	Unknown	Gissymbol:	POG
Site id:	CAOG11000188903		

BP631 SSE 1/2 - 1 Mile

OIL_GAS

CAOG11000188902

District nun:	1	Api number:	03701649
Blm well:	N	Redrill can:	Not Reported
Dryhole:	N	Well status:	P
Operator name:	Warren E & P, Inc.		
County name:	Los Angeles	Fieldname:	Wilmington
Area name:	Fault Block I	Section:	33
Township:	04S	Range:	13W
Base meridian:	SB	Elevation:	26.285
Gissourcec:	gps		
Comments:	84910228.ssf		
Leasename:	WTU	Wellnumber:	1591
Epawell:	N	Hydraulica:	N
Confidenti:	N	Spuddate:	Not Reported
Welldeptha:	0		
Redrillfoo:	0		
Abandonedd:	Not Reported	Completion:	Not Reported
Directiona:	Unknown	Gissymbol:	POG
Site id:	CAOG11000188902		

BP628 SSE 1/2 - 1 Mile

OIL_GAS

CAOG11000188901

District nun:	1	Api number:	03701649
Blm well:	N	Redrill can:	Not Reported
Dryhole:	N	Well status:	P
Operator name:	Warren E & P, Inc.		
County name:	Los Angeles	Fieldname:	Wilmington
Area name:	Fault Block I	Section:	33
Township:	04S	Range:	13W
Base meridian:	SB	Elevation:	26.285
Gissourcec:	gps		

GEOCHECK® - PHYSICAL SETTING SOURCE MAP FINDINGS

Comments:	84910228.ssf	Wellnumber:	1591
Leasename:	WTU	Hydraulica:	N
Epawell:	N	Spuddate:	Not Reported
Confidenti:	N		
Welldeptha:	0		
Redrillfoo:	0		
Abandonedd:	Not Reported	Completion:	Not Reported
Directiona:	Unknown	Gissymbol:	POG
Site id:	CAOG11000188901		

BC633

WSW

1/2 - 1 Mile

OIL_GAS

CAOG11000188908

District nun:	1	Api number:	03701661
Blm well:	N	Redrill can:	Not Reported
Dryhole:	N	Well status:	P
Operator name:	Warren E & P, Inc.		
County name:	Los Angeles	Fieldname:	Wilmington
Area name:	Fault Block I	Section:	32
Township:	04S	Range:	13W
Base meridian:	SB	Elevation:	45.391
Gissourcec:	gps		
Comments:	84910198.ssf		
Leasename:	WTU	Wellnumber:	909 I
Epawell:	N	Hydraulica:	N
Confidenti:	N	Spuddate:	Not Reported
Welldeptha:	0		
Redrillfoo:	0		
Abandonedd:	Not Reported	Completion:	Not Reported
Directiona:	Unknown	Gissymbol:	PWF
Site id:	CAOG11000188908		

BC632

WSW

1/2 - 1 Mile

OIL_GAS

CAOG11000188907

District nun:	1	Api number:	03701661
Blm well:	N	Redrill can:	Not Reported
Dryhole:	N	Well status:	P
Operator name:	Warren E & P, Inc.		
County name:	Los Angeles	Fieldname:	Wilmington
Area name:	Fault Block I	Section:	32
Township:	04S	Range:	13W
Base meridian:	SB	Elevation:	45.391
Gissourcec:	gps		
Comments:	84910198.ssf		
Leasename:	WTU	Wellnumber:	909 I
Epawell:	N	Hydraulica:	N
Confidenti:	N	Spuddate:	Not Reported
Welldeptha:	0		
Redrillfoo:	0		
Abandonedd:	Not Reported	Completion:	Not Reported
Directiona:	Unknown	Gissymbol:	PWF
Site id:	CAOG11000188907		

GEOCHECK® - PHYSICAL SETTING SOURCE MAP FINDINGS

Map ID
Direction
Distance

Database EDR ID Number

BC634
WSW
1/2 - 1 Mile

OIL_GAS CAOG11000188909

District nun:	1	Api number:	03701661
Blm well:	N	Redrill can:	Not Reported
Dryhole:	N	Well status:	P
Operator name:	Warren E & P, Inc.		
County name:	Los Angeles	Fieldname:	Wilmington
Area name:	Fault Block I	Section:	32
Township:	04S	Range:	13W
Base meridian:	SB	Elevation:	45.391
Gissourcec:	gps		
Comments:	84910198.ssf		
Leasename:	WTU	Wellnumber:	909 I
Epawell:	N	Hydraulica:	N
Confidenti:	N	Spuddate:	Not Reported
Welldeptha:	0		
Redrillfoo:	0		
Abandonedd:	Not Reported	Completion:	Not Reported
Directiona:	Unknown	Gissymbol:	PWF
Site id:	CAOG11000188909		

BN635
SSE
1/2 - 1 Mile

OIL_GAS CAOG11000215386

District nun:	1	Api number:	03725182
Blm well:	N	Redrill can:	Not Reported
Dryhole:	N	Well status:	A
Operator name:	Warren E & P, Inc.		
County name:	Los Angeles	Fieldname:	Wilmington
Area name:	Fault Block I	Section:	33
Township:	04S	Range:	13W
Base meridian:	SB	Elevation:	Not Reported
Gissourcec:	hud		
Comments:	Not Reported		
Leasename:	WTU	Wellnumber:	1913
Epawell:	N	Hydraulica:	N
Confidenti:	N	Spuddate:	Not Reported
Welldeptha:	3685		
Redrillfoo:	0		
Abandonedd:	Not Reported	Completion:	Not Reported
Directiona:	Unknown	Gissymbol:	AOG
Site id:	CAOG11000215386		

BE636
South
1/2 - 1 Mile

OIL_GAS CAOG11000201189

GEOCHECK® - PHYSICAL SETTING SOURCE MAP FINDINGS

District nun:	1	Api number:	03701423
Blm well:	N	Redrill can:	Not Reported
Dryhole:	N	Well status:	P
Operator name:	ExxonMobil Corporation		
County name:	Los Angeles	Fieldname:	Old Wilmington (ABD)
Area name:	Fault Block I Onshore	Section:	32
Township:	04S	Range:	13W
Base meridian:	SB	Elevation:	Not Reported
Gissourcec:	hud		
Comments:	Not Reported		
Leasename:	WTU	Wellnumber:	809
Epawell:	N	Hydraulica:	N
Confidenti:	N	Spuddate:	Not Reported
Welldeptha:	0		
Redrillfoo:	0		
Abandonedd:	Not Reported	Completion:	Not Reported
Directiona:	Unknown	Gissymbol:	POG
Site id:	CAOG11000201189		

BE638 South 1/2 - 1 Mile

OIL_GAS

CAOG11000201191

District nun:	1	Api number:	03701423
Blm well:	N	Redrill can:	Not Reported
Dryhole:	N	Well status:	P
Operator name:	ExxonMobil Corporation		
County name:	Los Angeles	Fieldname:	Old Wilmington (ABD)
Area name:	Fault Block I Onshore	Section:	32
Township:	04S	Range:	13W
Base meridian:	SB	Elevation:	Not Reported
Gissourcec:	hud		
Comments:	Not Reported		
Leasename:	WTU	Wellnumber:	809
Epawell:	N	Hydraulica:	N
Confidenti:	N	Spuddate:	Not Reported
Welldeptha:	0		
Redrillfoo:	0		
Abandonedd:	Not Reported	Completion:	Not Reported
Directiona:	Unknown	Gissymbol:	POG
Site id:	CAOG11000201191		

BE637 South 1/2 - 1 Mile

OIL_GAS

CAOG11000201188

District nun:	1	Api number:	03701423
Blm well:	N	Redrill can:	Not Reported
Dryhole:	N	Well status:	P
Operator name:	ExxonMobil Corporation		
County name:	Los Angeles	Fieldname:	Old Wilmington (ABD)
Area name:	Fault Block I Onshore	Section:	32
Township:	04S	Range:	13W
Base meridian:	SB	Elevation:	Not Reported
Gissourcec:	hud		

GEOCHECK® - PHYSICAL SETTING SOURCE MAP FINDINGS

Comments:	Not Reported	Wellnumber:	809
Leasename:	WTU	Hydraulica:	N
Epawell:	N	Spuddate:	Not Reported
Confidenti:	N		
Welldeptha:	0		
Redrillfoo:	0		
Abandonedd:	Not Reported	Completion:	Not Reported
Directiona:	Unknown	Gissymbol:	POG
Site id:	CAOG11000201188		

BE639

South

1/2 - 1 Mile

OIL_GAS

CAOG11000201190

District nun:	1	Api number:	03701423
Blm well:	N	Redrill can:	Not Reported
Dryhole:	N	Well status:	P
Operator name:	ExxonMobil Corporation		
County name:	Los Angeles	Fieldname:	Old Wilmington (ABD)
Area name:	Fault Block I Onshore	Section:	32
Township:	04S	Range:	13W
Base meridian:	SB	Elevation:	Not Reported
Gissourcec:	hud		
Comments:	Not Reported		
Leasename:	WTU	Wellnumber:	809
Epawell:	N	Hydraulica:	N
Confidenti:	N	Spuddate:	Not Reported
Welldeptha:	0		
Redrillfoo:	0		
Abandonedd:	Not Reported	Completion:	Not Reported
Directiona:	Unknown	Gissymbol:	POG
Site id:	CAOG11000201190		

BM640

SE

1/2 - 1 Mile

OIL_GAS

CAOG11000189371

District nun:	1	Api number:	03703888
Blm well:	N	Redrill can:	Not Reported
Dryhole:	N	Well status:	A
Operator name:	Warren E & P, Inc.		
County name:	Los Angeles	Fieldname:	Wilmington
Area name:	Fault Block II	Section:	33
Township:	04S	Range:	13W
Base meridian:	SB	Elevation:	32.509
Gissourcec:	gps		
Comments:	84910228.ssf		
Leasename:	NWU	Wellnumber:	34-31
Epawell:	N	Hydraulica:	N
Confidenti:	N	Spuddate:	Not Reported
Welldeptha:	0		
Redrillfoo:	0		
Abandonedd:	Not Reported	Completion:	Not Reported
Directiona:	Unknown	Gissymbol:	AOG
Site id:	CAOG11000189371		

GEOCHECK® - PHYSICAL SETTING SOURCE MAP FINDINGS

Map ID
Direction
Distance

Database EDR ID Number

BB642
South
1/2 - 1 Mile

OIL_GAS CAOG11000217044

District nun:	1	Api number:	03726946
Blm well:	N	Redrill can:	Not Reported
Dryhole:	N	Well status:	A
Operator name:	Warren E & P, Inc.		
County name:	Los Angeles	Fieldname:	Wilmington
Area name:	Fault Block I	Section:	33
Township:	04S	Range:	13W
Base meridian:	SB	Elevation:	KB 47
Location De:	well is to be directionally drilled, sow porposed coordinates from surface location and true vertical depth @ total depth 1061' North and 3252' West. Estimated true vertical depth 2765'.		
Gissourcec:	unk		
Comments:	Not Reported		
Leasename:	WTU	Wellnumber:	2279
Epawell:	N	Hydraulica:	N
Confidenti:	N	Spuddate:	Not Reported
Welldeptha:	0		
Redrillfoo:	0		
Abandonedd:	Not Reported	Completion:	Not Reported
Directiona:	Directionally drilled	Gissymbol:	AOG
Site id:	CAOG11000217044		

BB641
South
1/2 - 1 Mile

OIL_GAS CAOG11000217043

District nun:	1	Api number:	03726946
Blm well:	N	Redrill can:	Not Reported
Dryhole:	N	Well status:	A
Operator name:	Warren E & P, Inc.		
County name:	Los Angeles	Fieldname:	Wilmington
Area name:	Fault Block I	Section:	33
Township:	04S	Range:	13W
Base meridian:	SB	Elevation:	KB 47
Location De:	well is to be directionally drilled, sow porposed coordinates from surface location and true vertical depth @ total depth 1061' North and 3252' West. Estimated true vertical depth 2765'.		
Gissourcec:	unk		
Comments:	Not Reported		
Leasename:	WTU	Wellnumber:	2279
Epawell:	N	Hydraulica:	N
Confidenti:	N	Spuddate:	Not Reported
Welldeptha:	0		
Redrillfoo:	0		
Abandonedd:	Not Reported	Completion:	Not Reported
Directiona:	Directionally drilled	Gissymbol:	AOG
Site id:	CAOG11000217043		

BQ643
South
1/2 - 1 Mile

OIL_GAS CAOG11000216749

GEOCHECK® - PHYSICAL SETTING SOURCE MAP FINDINGS

District nun:	1	Api number:	03726621
Blm well:	N	Redrill can:	Not Reported
Dryhole:	N	Well status:	A
Operator name:	Warren E & P, Inc.		
County name:	Los Angeles	Fieldname:	Wilmington
Area name:	Fault Block II	Section:	33
Township:	04S	Range:	13W
Base meridian:	SB	Elevation:	Not Reported
Location De:	1-UT		
Gissourcec:	gps		
Comments:	Not Reported		
Leasename:	WTU	Wellnumber:	2199 I
Epawell:	N	Hydraulica:	N
Confidenti:	N	Spuddate:	Not Reported
Welldeptha:	4125		
Redrillfoo:	0		
Abandonedd:	Not Reported	Completion:	Not Reported
Directiona:	Unknown	Gissymbol:	AWF
Site id:	CAOG11000216749		

BB644 South 1/2 - 1 Mile

OIL_GAS CAOG11000227745

District nun:	1	Api number:	03727263
Blm well:	N	Redrill can:	Not Reported
Dryhole:	N	Well status:	A
Operator name:	Warren E & P, Inc.		
County name:	Los Angeles	Fieldname:	Wilmington
Area name:	Fault Block I	Section:	33
Township:	04S	Range:	13W
Base meridian:	SB	Elevation:	20'
Location De:	KB 34'		
Gissourcec:	sum		
Comments:	Not Reported		
Leasename:	WTU	Wellnumber:	2278
Epawell:	N	Hydraulica:	N
Confidenti:	N	Spuddate:	28-OCT-11
Welldeptha:	4657		
Redrillfoo:	0		
Abandonedd:	Not Reported	Completion:	10-NOV-11
Directiona:	Directionally drilled	Gissymbol:	AOG
Site id:	CAOG11000227745		

BB647 South 1/2 - 1 Mile

OIL_GAS CAOG11000201746

District nun:	1	Api number:	03701802
Blm well:	N	Redrill can:	Not Reported
Dryhole:	N	Well status:	A
Operator name:	Warren E & P, Inc.		
County name:	Los Angeles	Fieldname:	Wilmington
Area name:	Fault Block I	Section:	33
Township:	04S	Range:	13W
Base meridian:	SB	Elevation:	Not Reported
Gissourcec:	hud		

GEOCHECK® - PHYSICAL SETTING SOURCE MAP FINDINGS

Comments:	Not Reported	Wellnumber:	1901
Leasename:	WTU	Hydraulica:	N
Epawell:	N	Spuddate:	Not Reported
Confidenti:	N		
Welldeptha:	5297		
Redrillfoo:	0		
Abandonedd:	Not Reported	Completion:	Not Reported
Directiona:	Unknown	Gissymbol:	AOG
Site id:	CAOG11000201746		

BB648

South

1/2 - 1 Mile

OIL_GAS

CAOG11000201745

District nun:	1	Api number:	03701802
Blm well:	N	Redrill can:	Not Reported
Dryhole:	N	Well status:	A
Operator name:	Warren E & P, Inc.		
County name:	Los Angeles	Fieldname:	Wilmington
Area name:	Fault Block I	Section:	33
Township:	04S	Range:	13W
Base meridian:	SB	Elevation:	Not Reported
Gissourcec:	hud		
Comments:	Not Reported		
Leasename:	WTU	Wellnumber:	1901
Epawell:	N	Hydraulica:	N
Confidenti:	N	Spuddate:	Not Reported
Welldeptha:	5297		
Redrillfoo:	0		
Abandonedd:	Not Reported	Completion:	Not Reported
Directiona:	Unknown	Gissymbol:	AOG
Site id:	CAOG11000201745		

BB645

South

1/2 - 1 Mile

OIL_GAS

CAOG11000201744

District nun:	1	Api number:	03701802
Blm well:	N	Redrill can:	Not Reported
Dryhole:	N	Well status:	A
Operator name:	Warren E & P, Inc.		
County name:	Los Angeles	Fieldname:	Wilmington
Area name:	Fault Block I	Section:	33
Township:	04S	Range:	13W
Base meridian:	SB	Elevation:	Not Reported
Gissourcec:	hud		
Comments:	Not Reported		
Leasename:	WTU	Wellnumber:	1901
Epawell:	N	Hydraulica:	N
Confidenti:	N	Spuddate:	Not Reported
Welldeptha:	5297		
Redrillfoo:	0		
Abandonedd:	Not Reported	Completion:	Not Reported
Directiona:	Unknown	Gissymbol:	AOG
Site id:	CAOG11000201744		

GEOCHECK® - PHYSICAL SETTING SOURCE MAP FINDINGS

Map ID
Direction
Distance

Database EDR ID Number

BB646
South
1/2 - 1 Mile

OIL_GAS CAOG11000201743

District nun:	1	Api number:	03701802
Blm well:	N	Redrill can:	Not Reported
Dryhole:	N	Well status:	A
Operator name:	Warren E & P, Inc.		
County name:	Los Angeles	Fieldname:	Wilmington
Area name:	Fault Block I	Section:	33
Township:	04S	Range:	13W
Base meridian:	SB	Elevation:	Not Reported
Gissourcec:	hud		
Comments:	Not Reported		
Leasename:	WTU	Wellnumber:	1901
Epawell:	N	Hydraulica:	N
Confidenti:	N	Spuddate:	Not Reported
Welldeptha:	5297		
Redrillfoo:	0		
Abandonedd:	Not Reported	Completion:	Not Reported
Directiona:	Unknown	Gissymbol:	AOG
Site id:	CAOG11000201743		

BB649
South
1/2 - 1 Mile

OIL_GAS CAOG11000279729

District nun:	1	Api number:	03727454
Blm well:	N	Redrill can:	Not Reported
Dryhole:	N	Well status:	A
Operator name:	Warren E & P, Inc.		
County name:	Los Angeles	Fieldname:	Wilmington
Area name:	Fault Block I	Section:	33
Township:	04S	Range:	13W
Base meridian:	SB	Elevation:	KB 47
Location De:	Location of well 546' North along property line and 222' West at right angles to said line from the Southeast corner of property WTU Central Facility.		
Gissourcec:	noi		
Comments:	Not Reported		
Leasename:	WTU	Wellnumber:	2357
Epawell:	N	Hydraulica:	N
Confidenti:	N	Spuddate:	19-AUG-12
Welldeptha:	5839		
Redrillfoo:	0		
Abandonedd:	Not Reported	Completion:	28-AUG-12
Directiona:	Directionally drilled	Gissymbol:	AOG
Site id:	CAOG11000279729		

BB650
South
1/2 - 1 Mile

OIL_GAS CAOG11000229345

GEOCHECK® - PHYSICAL SETTING SOURCE MAP FINDINGS

District nun:	1	Api number:	03727308
Blm well:	N	Redrill can:	Not Reported
Dryhole:	N	Well status:	A
Operator name:	Warren E & P, Inc.		
County name:	Los Angeles	Fieldname:	Wilmington
Area name:	Fault Block I	Section:	33
Township:	04S	Range:	13W
Base meridian:	SB	Elevation:	20'
Location De:	KB 34'		
Gissourcec:	sum		
Comments:	Not Reported		
Leasename:	WTU	Wellnumber:	2277
Epawell:	N	Hydraulica:	N
Confidenti:	N	Spuddate:	03-DEC-11
Welldeptha:	6542		
Redrillfoo:	0		
Abandonedd:	Not Reported	Completion:	18-DEC-11
Directiona:	Directionally drilled	Gissymbol:	AOG
Site id:	CAOG11000229345		

BC652 WSW 1/2 - 1 Mile

OIL_GAS CAOG11000201788

District nun:	1	Api number:	03701821
Blm well:	N	Redrill can:	Not Reported
Dryhole:	N	Well status:	P
Operator name:	ExxonMobil Corporation		
County name:	Los Angeles	Fieldname:	Old Wilmington (ABD)
Area name:	Fault Block I Onshore	Section:	32
Township:	04S	Range:	13W
Base meridian:	SB	Elevation:	Not Reported
Gissourcec:	hud		
Comments:	Not Reported		
Leasename:	WTU	Wellnumber:	915
Epawell:	N	Hydraulica:	N
Confidenti:	N	Spuddate:	Not Reported
Welldeptha:	0		
Redrillfoo:	0		
Abandonedd:	Not Reported	Completion:	Not Reported
Directiona:	Directionally drilled	Gissymbol:	POG
Site id:	CAOG11000201788		

BC651 WSW 1/2 - 1 Mile

OIL_GAS CAOG11000201787

District nun:	1	Api number:	03701821
Blm well:	N	Redrill can:	Not Reported
Dryhole:	N	Well status:	P
Operator name:	ExxonMobil Corporation		
County name:	Los Angeles	Fieldname:	Old Wilmington (ABD)
Area name:	Fault Block I Onshore	Section:	32
Township:	04S	Range:	13W
Base meridian:	SB	Elevation:	Not Reported
Gissourcec:	hud		

GEOCHECK® - PHYSICAL SETTING SOURCE MAP FINDINGS

Comments:	Not Reported	Wellnumber:	915
Leasename:	WTU	Hydraulica:	N
Epawell:	N	Spuddate:	Not Reported
Confidenti:	N		
Welldeptha:	0		
Redrillfoo:	0		
Abandonedd:	Not Reported	Completion:	Not Reported
Directiona:	Directionally drilled	Gissymbol:	POG
Site id:	CAOG11000201787		

BC653

WSW

1/2 - 1 Mile

OIL_GAS

CAOG11000201789

District nun:	1	Api number:	03701821
Blm well:	N	Redrill can:	Not Reported
Dryhole:	N	Well status:	P
Operator name:	ExxonMobil Corporation		
County name:	Los Angeles	Fieldname:	Old Wilmington (ABD)
Area name:	Fault Block I Onshore	Section:	32
Township:	04S	Range:	13W
Base meridian:	SB	Elevation:	Not Reported
Gissourcec:	hud		
Comments:	Not Reported		
Leasename:	WTU	Wellnumber:	915
Epawell:	N	Hydraulica:	N
Confidenti:	N	Spuddate:	Not Reported
Welldeptha:	0		
Redrillfoo:	0		
Abandonedd:	Not Reported	Completion:	Not Reported
Directiona:	Directionally drilled	Gissymbol:	POG
Site id:	CAOG11000201789		

BB654

South

1/2 - 1 Mile

OIL_GAS

CAOG11000217066

District nun:	1	Api number:	03726978
Blm well:	N	Redrill can:	Not Reported
Dryhole:	N	Well status:	I
Operator name:	Warren E & P, Inc.		
County name:	Los Angeles	Fieldname:	Wilmington
Area name:	Fault Block I	Section:	33
Township:	04S	Range:	13W
Base meridian:	SB	Elevation:	Not Reported
Gissourcec:	gps		
Comments:	Not Reported		
Leasename:	WTU	Wellnumber:	2354 I
Epawell:	N	Hydraulica:	N
Confidenti:	N	Spuddate:	Not Reported
Welldeptha:	5316		
Redrillfoo:	0		
Abandonedd:	Not Reported	Completion:	Not Reported
Directiona:	Unknown	Gissymbol:	AWF
Site id:	CAOG11000217066		

GEOCHECK® - PHYSICAL SETTING SOURCE MAP FINDINGS

Map ID
Direction
Distance

Database EDR ID Number

BQ655
South
1/2 - 1 Mile

OIL_GAS CAOG11000228868

District nun:	1	Api number:	03727297
Blm well:	N	Redrill can:	Not Reported
Dryhole:	N	Well status:	A
Operator name:	Warren E & P, Inc.		
County name:	Los Angeles	Fieldname:	Wilmington
Area name:	Fault Block I	Section:	33
Township:	04S	Range:	13W
Base meridian:	SB	Elevation:	20'
Location De:	KB 34'		
Gissourcec:	sum		
Comments:	Not Reported		
Leasename:	WTU	Wellnumber:	2275
Epawell:	N	Hydraulica:	N
Confidenti:	N	Spuddate:	13-NOV-11
Welldeptha:	8727		
Redrillfoo:	0		
Abandonedd:	Not Reported	Completion:	02-DEC-11
Directiona:	Directionally drilled	Gissymbol:	AOG
Site id:	CAOG11000228868		

BB656
South
1/2 - 1 Mile

OIL_GAS CAOG11000217064

District nun:	1	Api number:	03726976
Blm well:	N	Redrill can:	Not Reported
Dryhole:	N	Well status:	A
Operator name:	Warren E & P, Inc.		
County name:	Los Angeles	Fieldname:	Wilmington
Area name:	Fault Block I	Section:	33
Township:	04S	Range:	13W
Base meridian:	SB	Elevation:	Not Reported
Gissourcec:	gps		
Comments:	requested well diagram and top perf tvd 9-18-13		
Leasename:	WTU	Wellnumber:	2274I
Epawell:	N	Hydraulica:	N
Confidenti:	N	Spuddate:	Not Reported
Welldeptha:	4490		
Redrillfoo:	0		
Abandonedd:	Not Reported	Completion:	Not Reported
Directiona:	Unknown	Gissymbol:	AWF
Site id:	CAOG11000217064		

BR657
ENE
1/2 - 1 Mile

OIL_GAS CAOG11000193574

GEOCHECK® - PHYSICAL SETTING SOURCE MAP FINDINGS

District nun:	1	Api number:	03721844
Blm well:	N	Redrill can:	Not Reported
Dryhole:	N	Well status:	A
Operator name:	Thomas R. Banks		
County name:	Los Angeles	Fieldname:	Wilmington
Area name:	Fault Block II	Section:	28
Township:	04S	Range:	13W
Base meridian:	SB	Elevation:	50.5
Gissourcec:	gps		
Comments:	84910068.ssf		
Leasename:	Nance Blinn	Wellnumber:	1
Epawell:	N	Hydraulica:	N
Confidenti:	N	Spuddate:	Not Reported
Welldeptha:	0		
Redrillfoo:	0		
Abandonedd:	Not Reported	Completion:	Not Reported
Directiona:	Unknown	Gissymbol:	AOG
Site id:	CAOG11000193574		

BB658

South

1/2 - 1 Mile

OIL_GAS

CAOG11000216750

District nun:	1	Api number:	03726622
Blm well:	N	Redrill can:	Not Reported
Dryhole:	N	Well status:	A
Operator name:	Warren E & P, Inc.		
County name:	Los Angeles	Fieldname:	Wilmington
Area name:	Fault Block II	Section:	33
Township:	04S	Range:	13W
Base meridian:	SB	Elevation:	Not Reported
Location De:	1-UT		
Gissourcec:	gps		
Comments:	Not Reported		
Leasename:	WTU	Wellnumber:	2353 I
Epawell:	N	Hydraulica:	N
Confidenti:	N	Spuddate:	Not Reported
Welldeptha:	4208		
Redrillfoo:	0		
Abandonedd:	Not Reported	Completion:	Not Reported
Directiona:	Unknown	Gissymbol:	AWF
Site id:	CAOG11000216750		

659

NW

1/2 - 1 Mile

OIL_GAS

CAOG11000201121

District nun:	1	Api number:	03701284
Blm well:	N	Redrill can:	Not Reported
Dryhole:	N	Well status:	P
Operator name:	Atlantic Oil Company		
County name:	Los Angeles	Fieldname:	Old Wilmington (ABD)
Area name:	Any Block	Section:	29
Township:	04S	Range:	13W
Base meridian:	SB	Elevation:	Not Reported
Gissourcec:	hud		

GEOCHECK® - PHYSICAL SETTING SOURCE MAP FINDINGS

Comments:	Not Reported	Wellnumber:	41
Leasename:	Not Reported	Hydraulica:	N
Epawell:	N	Spuddate:	Not Reported
Confidenti:	N		
Welldeptha:	0		
Redrillfoo:	0		
Abandonedd:	Not Reported	Completion:	Not Reported
Directiona:	Unknown	Gissymbol:	POG
Site id:	CAOG11000201121		

BQ660

South

1/2 - 1 Mile

OIL_GAS

CAOG11000216681

District nun:	1	Api number:	03726552
Blm well:	N	Redrill can:	Not Reported
Dryhole:	N	Well status:	A
Operator name:	Warren E & P, Inc.		
County name:	Los Angeles	Fieldname:	Wilmington
Area name:	Fault Block I	Section:	33
Township:	04S	Range:	13W
Base meridian:	SB	Elevation:	Not Reported
Location De:	I-UT		
Gissourcec:	gps		
Comments:	Not Reported		
Leasename:	WTU	Wellnumber:	2194 I
Epawell:	N	Hydraulica:	N
Confidenti:	N	Spuddate:	Not Reported
Welldeptha:	3824		
Redrillfoo:	0		
Abandonedd:	Not Reported	Completion:	Not Reported
Directiona:	Unknown	Gissymbol:	AWF
Site id:	CAOG11000216681		

BQ661

South

1/2 - 1 Mile

OIL_GAS

CAOG11000217113

District nun:	1	Api number:	03727016
Blm well:	N	Redrill can:	CL
Dryhole:	N	Well status:	A
Operator name:	Warren E & P, Inc.		
County name:	Los Angeles	Fieldname:	Wilmington
Area name:	Fault Block I	Section:	33
Township:	04S	Range:	13W
Base meridian:	SB	Elevation:	19
Location De:	T FB1 KB 34'		
Gissourcec:	sum		
Comments:	Not Reported		
Leasename:	WTU	Wellnumber:	2273
Epawell:	N	Hydraulica:	N
Confidenti:	N	Spuddate:	07-OCT-11
Welldeptha:	7433		
Redrillfoo:	0		
Abandonedd:	Not Reported	Completion:	27-OCT-11
Directiona:	Directionally drilled	Gissymbol:	AOG
Site id:	CAOG11000217113		

GEOCHECK® - PHYSICAL SETTING SOURCE MAP FINDINGS

Map ID
Direction
Distance

Database EDR ID Number

BQ662
South
1/2 - 1 Mile

OIL_GAS CAOG11000217114

District nun:	1	Api number:	03727016
Blm well:	N	Redrill can:	CL
Dryhole:	N	Well status:	A
Operator name:	Warren E & P, Inc.		
County name:	Los Angeles	Fieldname:	Wilmington
Area name:	Fault Block I	Section:	33
Township:	04S	Range:	13W
Base meridian:	SB	Elevation:	19
Location De:	T FB1 KB 34'		
Gissourcec:	sum		
Comments:	Not Reported		
Leasename:	WTU	Wellnumber:	2273
Epawell:	N	Hydraulica:	N
Confidenti:	N	Spuddate:	07-OCT-11
Welldeptha:	7433		
Redrillfoo:	0		
Abandonedd:	Not Reported	Completion:	27-OCT-11
Directiona:	Directionally drilled	Gissymbol:	AOG
Site id:	CAOG11000217114		

BR663
ENE
1/2 - 1 Mile

OIL_GAS CAOG11000193771

District nun:	1	Api number:	03722258
Blm well:	N	Redrill can:	Not Reported
Dryhole:	N	Well status:	A
Operator name:	Thomas R. Banks		
County name:	Los Angeles	Fieldname:	Wilmington
Area name:	Fault Block II	Section:	28
Township:	04S	Range:	13W
Base meridian:	SB	Elevation:	51.463
Gissourcec:	gps		
Comments:	84910068.ssf		
Leasename:	Nance Blinn	Wellnumber:	2
Epawell:	N	Hydraulica:	N
Confidenti:	N	Spuddate:	Not Reported
Welldeptha:	0		
Redrillfoo:	0		
Abandonedd:	Not Reported	Completion:	Not Reported
Directiona:	Unknown	Gissymbol:	AOG
Site id:	CAOG11000193771		

BQ664
South
1/2 - 1 Mile

OIL_GAS CAOG11000215381

GEOCHECK® - PHYSICAL SETTING SOURCE MAP FINDINGS

District nun:	1	Api number:	03725176
Blm well:	N	Redrill can:	Not Reported
Dryhole:	N	Well status:	I
Operator name:	Warren E & P, Inc.		
County name:	Los Angeles	Fieldname:	Wilmington
Area name:	Fault Block I	Section:	32
Township:	04S	Range:	12W
Base meridian:	SB	Elevation:	Not Reported
Location De:	FB1-TR		
Gissourcec:	hud		
Comments:	Not Reported		
Leasename:	WTU	Wellnumber:	1905
Epawell:	N	Hydraulica:	N
Confidenti:	N	Spuddate:	Not Reported
Welldeptha:	0		
Redrillfoo:	0		
Abandonedd:	Not Reported	Completion:	Not Reported
Directiona:	Unknown	Gissymbol:	AWF
Site id:	CAOG11000215381		

BG667

SW

1/2 - 1 Mile

OIL_GAS

CAOG11000201140

District nun:	1	Api number:	03701381
Blm well:	N	Redrill can:	Not Reported
Dryhole:	N	Well status:	P
Operator name:	ExxonMobil Corporation		
County name:	Los Angeles	Fieldname:	Old Wilmington (ABD)
Area name:	Fault Block I Onshore	Section:	32
Township:	04S	Range:	13W
Base meridian:	SB	Elevation:	Not Reported
Gissourcec:	hud		
Comments:	Not Reported		
Leasename:	WTU	Wellnumber:	865
Epawell:	N	Hydraulica:	N
Confidenti:	N	Spuddate:	Not Reported
Welldeptha:	0		
Redrillfoo:	0		
Abandonedd:	Not Reported	Completion:	Not Reported
Directiona:	Unknown	Gissymbol:	PWF
Site id:	CAOG11000201140		

BG666

SW

1/2 - 1 Mile

OIL_GAS

CAOG11000201139

District nun:	1	Api number:	03701381
Blm well:	N	Redrill can:	Not Reported
Dryhole:	N	Well status:	P
Operator name:	ExxonMobil Corporation		
County name:	Los Angeles	Fieldname:	Old Wilmington (ABD)
Area name:	Fault Block I Onshore	Section:	32
Township:	04S	Range:	13W
Base meridian:	SB	Elevation:	Not Reported
Gissourcec:	hud		

GEOCHECK® - PHYSICAL SETTING SOURCE MAP FINDINGS

Comments:	Not Reported	Wellnumber:	865
Leasename:	WTU	Hydraulica:	N
Epawell:	N	Spuddate:	Not Reported
Confidenti:	N		
Welldeptha:	0		
Redrillfoo:	0		
Abandonedd:	Not Reported	Completion:	Not Reported
Directiona:	Unknown	Gissymbol:	PWF
Site id:	CAOG11000201139		

BG665

SW

1/2 - 1 Mile

OIL_GAS

CAOG11000201138

District nun:	1	Api number:	03701381
Blm well:	N	Redrill can:	Not Reported
Dryhole:	N	Well status:	P
Operator name:	ExxonMobil Corporation		
County name:	Los Angeles	Fieldname:	Old Wilmington (ABD)
Area name:	Fault Block I Onshore	Section:	32
Township:	04S	Range:	13W
Base meridian:	SB	Elevation:	Not Reported
Gissourcec:	hud		
Comments:	Not Reported		
Leasename:	WTU	Wellnumber:	865
Epawell:	N	Hydraulica:	N
Confidenti:	N	Spuddate:	Not Reported
Welldeptha:	0		
Redrillfoo:	0		
Abandonedd:	Not Reported	Completion:	Not Reported
Directiona:	Unknown	Gissymbol:	PWF
Site id:	CAOG11000201138		

BQ668

South

1/2 - 1 Mile

OIL_GAS

CAOG11000227741

District nun:	1	Api number:	03727261
Blm well:	N	Redrill can:	Not Reported
Dryhole:	N	Well status:	A
Operator name:	Warren E & P, Inc.		
County name:	Los Angeles	Fieldname:	Wilmington
Area name:	Fault Block I	Section:	33
Township:	04S	Range:	13W
Base meridian:	SB	Elevation:	20'
Location De:	KB 24'		
Gissourcec:	opr		
Comments:	Not Reported		
Leasename:	WTU	Wellnumber:	2272
Epawell:	N	Hydraulica:	N
Confidenti:	N	Spuddate:	18-SEP-11
Welldeptha:	5690		
Redrillfoo:	0		
Abandonedd:	Not Reported	Completion:	05-OCT-11
Directiona:	Directionally drilled	Gissymbol:	AOG
Site id:	CAOG11000227741		

GEOCHECK® - PHYSICAL SETTING SOURCE MAP FINDINGS

Map ID
Direction
Distance

Database EDR ID Number

BE669
South
1/2 - 1 Mile

OIL_GAS CAOG11000201756

District nun:	1	Api number:	03701805
Blm well:	N	Redrill can:	Not Reported
Dryhole:	N	Well status:	P
Operator name:	ExxonMobil Corporation		
County name:	Los Angeles	Fieldname:	Old Wilmington (ABD)
Area name:	Fault Block I Onshore	Section:	32
Township:	04S	Range:	13W
Base meridian:	SB	Elevation:	Not Reported
Gissourcec:	hud		
Comments:	Not Reported		
Leasename:	WTU	Wellnumber:	811
Epawell:	N	Hydraulica:	N
Confidenti:	N	Spuddate:	Not Reported
Welldeptha:	0		
Redrillfoo:	0		
Abandonedd:	Not Reported	Completion:	Not Reported
Directiona:	Unknown	Gissymbol:	POG
Site id:	CAOG11000201756		

BE672
South
1/2 - 1 Mile

OIL_GAS CAOG11000201757

District nun:	1	Api number:	03701805
Blm well:	N	Redrill can:	Not Reported
Dryhole:	N	Well status:	P
Operator name:	ExxonMobil Corporation		
County name:	Los Angeles	Fieldname:	Old Wilmington (ABD)
Area name:	Fault Block I Onshore	Section:	32
Township:	04S	Range:	13W
Base meridian:	SB	Elevation:	Not Reported
Gissourcec:	hud		
Comments:	Not Reported		
Leasename:	WTU	Wellnumber:	811
Epawell:	N	Hydraulica:	N
Confidenti:	N	Spuddate:	Not Reported
Welldeptha:	0		
Redrillfoo:	0		
Abandonedd:	Not Reported	Completion:	Not Reported
Directiona:	Unknown	Gissymbol:	POG
Site id:	CAOG11000201757		

BE671
South
1/2 - 1 Mile

OIL_GAS CAOG11000201758

GEOCHECK® - PHYSICAL SETTING SOURCE MAP FINDINGS

District nun:	1	Api number:	03701805
Blm well:	N	Redrill can:	Not Reported
Dryhole:	N	Well status:	P
Operator name:	ExxonMobil Corporation		
County name:	Los Angeles	Fieldname:	Old Wilmington (ABD)
Area name:	Fault Block I Onshore	Section:	32
Township:	04S	Range:	13W
Base meridian:	SB	Elevation:	Not Reported
Gissourcec:	hud		
Comments:	Not Reported		
Leasename:	WTU	Wellnumber:	811
Epawell:	N	Hydraulica:	N
Confidenti:	N	Spuddate:	Not Reported
Welldeptha:	0		
Redrillfoo:	0		
Abandonedd:	Not Reported	Completion:	Not Reported
Directiona:	Unknown	Gissymbol:	POG
Site id:	CAOG11000201758		

BE670 South 1/2 - 1 Mile

OIL_GAS

CAOG11000201755

District nun:	1	Api number:	03701805
Blm well:	N	Redrill can:	Not Reported
Dryhole:	N	Well status:	P
Operator name:	ExxonMobil Corporation		
County name:	Los Angeles	Fieldname:	Old Wilmington (ABD)
Area name:	Fault Block I Onshore	Section:	32
Township:	04S	Range:	13W
Base meridian:	SB	Elevation:	Not Reported
Gissourcec:	hud		
Comments:	Not Reported		
Leasename:	WTU	Wellnumber:	811
Epawell:	N	Hydraulica:	N
Confidenti:	N	Spuddate:	Not Reported
Welldeptha:	0		
Redrillfoo:	0		
Abandonedd:	Not Reported	Completion:	Not Reported
Directiona:	Unknown	Gissymbol:	POG
Site id:	CAOG11000201755		

BP673 SSE 1/2 - 1 Mile

OIL_GAS

CAOG11000201577

District nun:	1	Api number:	03701688
Blm well:	N	Redrill can:	Not Reported
Dryhole:	N	Well status:	P
Operator name:	ExxonMobil Corporation		
County name:	Los Angeles	Fieldname:	Old Wilmington (ABD)
Area name:	Fault Block I Onshore	Section:	33
Township:	04S	Range:	13W
Base meridian:	SB	Elevation:	Not Reported
Gissourcec:	hud		

GEOCHECK® - PHYSICAL SETTING SOURCE MAP FINDINGS

Comments:	Not Reported	Wellnumber:	1594
Leasename:	WTU	Hydraulica:	N
Epawell:	N	Spuddate:	Not Reported
Confidenti:	N		
Welldeptha:	0		
Redrillfoo:	0		
Abandonedd:	Not Reported	Completion:	Not Reported
Directiona:	Unknown	Gissymbol:	POG
Site id:	CAOG11000201577		

BP675

SSE

1/2 - 1 Mile

OIL_GAS

CAOG11000201579

District nun:	1	Api number:	03701688
Blm well:	N	Redrill can:	Not Reported
Dryhole:	N	Well status:	P
Operator name:	ExxonMobil Corporation		
County name:	Los Angeles	Fieldname:	Old Wilmington (ABD)
Area name:	Fault Block I Onshore	Section:	33
Township:	04S	Range:	13W
Base meridian:	SB	Elevation:	Not Reported
Gissourcec:	hud		
Comments:	Not Reported		
Leasename:	WTU	Wellnumber:	1594
Epawell:	N	Hydraulica:	N
Confidenti:	N	Spuddate:	Not Reported
Welldeptha:	0		
Redrillfoo:	0		
Abandonedd:	Not Reported	Completion:	Not Reported
Directiona:	Unknown	Gissymbol:	POG
Site id:	CAOG11000201579		

BP674

SSE

1/2 - 1 Mile

OIL_GAS

CAOG11000201578

District nun:	1	Api number:	03701688
Blm well:	N	Redrill can:	Not Reported
Dryhole:	N	Well status:	P
Operator name:	ExxonMobil Corporation		
County name:	Los Angeles	Fieldname:	Old Wilmington (ABD)
Area name:	Fault Block I Onshore	Section:	33
Township:	04S	Range:	13W
Base meridian:	SB	Elevation:	Not Reported
Gissourcec:	hud		
Comments:	Not Reported		
Leasename:	WTU	Wellnumber:	1594
Epawell:	N	Hydraulica:	N
Confidenti:	N	Spuddate:	Not Reported
Welldeptha:	0		
Redrillfoo:	0		
Abandonedd:	Not Reported	Completion:	Not Reported
Directiona:	Unknown	Gissymbol:	POG
Site id:	CAOG11000201578		

GEOCHECK® - PHYSICAL SETTING SOURCE MAP FINDINGS

Map ID
Direction
Distance

Database EDR ID Number

BN676

SSE

1/2 - 1 Mile

OIL_GAS

CAOG11000189304

District nun:	1	Api number:	03703793
Blm well:	N	Redrill can:	Not Reported
Dryhole:	N	Well status:	P
Operator name:	Warren E & P, Inc.		
County name:	Los Angeles	Fieldname:	Wilmington
Area name:	Fault Block I	Section:	33
Township:	04S	Range:	13W
Base meridian:	SB	Elevation:	25.908
Gissourcec:	gps		
Comments:	84910228.ssf		
Leasename:	WTU	Wellnumber:	1585
Epawell:	N	Hydraulica:	N
Confidenti:	N	Spuddate:	Not Reported
Welldeptha:	0		
Redrillfoo:	0		
Abandonedd:	Not Reported	Completion:	Not Reported
Directiona:	Unknown	Gissymbol:	POG
Site id:	CAOG11000189304		

BN678

SSE

1/2 - 1 Mile

OIL_GAS

CAOG11000189306

District nun:	1	Api number:	03703793
Blm well:	N	Redrill can:	Not Reported
Dryhole:	N	Well status:	P
Operator name:	Warren E & P, Inc.		
County name:	Los Angeles	Fieldname:	Wilmington
Area name:	Fault Block I	Section:	33
Township:	04S	Range:	13W
Base meridian:	SB	Elevation:	25.908
Gissourcec:	gps		
Comments:	84910228.ssf		
Leasename:	WTU	Wellnumber:	1585
Epawell:	N	Hydraulica:	N
Confidenti:	N	Spuddate:	Not Reported
Welldeptha:	0		
Redrillfoo:	0		
Abandonedd:	Not Reported	Completion:	Not Reported
Directiona:	Unknown	Gissymbol:	POG
Site id:	CAOG11000189306		

BN677

SSE

1/2 - 1 Mile

OIL_GAS

CAOG11000189305

GEOCHECK® - PHYSICAL SETTING SOURCE MAP FINDINGS

District nun:	1	Api number:	03703793
Blm well:	N	Redrill can:	Not Reported
Dryhole:	N	Well status:	P
Operator name:	Warren E & P, Inc.		
County name:	Los Angeles	Fieldname:	Wilmington
Area name:	Fault Block I	Section:	33
Township:	04S	Range:	13W
Base meridian:	SB	Elevation:	25.908
Gissourcec:	gps		
Comments:	84910228.ssf		
Leasename:	WTU	Wellnumber:	1585
Epawell:	N	Hydraulica:	N
Confidenti:	N	Spuddate:	Not Reported
Welldeptha:	0		
Redrillfoo:	0		
Abandonedd:	Not Reported	Completion:	Not Reported
Directiona:	Unknown	Gissymbol:	POG
Site id:	CAOG11000189305		

BR679

ENE

1/2 - 1 Mile

OIL_GAS

CAOG11000193772

District nun:	1	Api number:	03722259
Blm well:	N	Redrill can:	Not Reported
Dryhole:	N	Well status:	A
Operator name:	Thomas R. Banks		
County name:	Los Angeles	Fieldname:	Wilmington
Area name:	Fault Block II	Section:	28
Township:	04S	Range:	13W
Base meridian:	SB	Elevation:	47.557
Gissourcec:	gps		
Comments:	84910068.ssf		
Leasename:	Nance Blinn	Wellnumber:	3
Epawell:	N	Hydraulica:	N
Confidenti:	N	Spuddate:	Not Reported
Welldeptha:	0		
Redrillfoo:	0		
Abandonedd:	Not Reported	Completion:	Not Reported
Directiona:	Unknown	Gissymbol:	AOG
Site id:	CAOG11000193772		

BN682

SSE

1/2 - 1 Mile

OIL_GAS

CAOG11000202903

District nun:	1	Api number:	03703679
Blm well:	N	Redrill can:	Not Reported
Dryhole:	N	Well status:	P
Operator name:	ExxonMobil Corporation		
County name:	Los Angeles	Fieldname:	Old Wilmington (ABD)
Area name:	Fault Block I Onshore	Section:	33
Township:	04S	Range:	13W
Base meridian:	SB	Elevation:	Not Reported
Gissourcec:	hud		

GEOCHECK® - PHYSICAL SETTING SOURCE MAP FINDINGS

Comments:	Not Reported	Wellnumber:	1589
Leasename:	WTU	Hydraulica:	N
Epawell:	N	Spuddate:	Not Reported
Confidenti:	N		
Welldeptha:	0		
Redrillfoo:	0		
Abandonedd:	Not Reported	Completion:	Not Reported
Directiona:	Unknown	Gissymbol:	POG
Site id:	CAOG11000202903		

BN680

SSE

1/2 - 1 Mile

OIL_GAS

CAOG11000202901

District nun:	1	Api number:	03703679
Blm well:	N	Redrill can:	Not Reported
Dryhole:	N	Well status:	P
Operator name:	ExxonMobil Corporation		
County name:	Los Angeles	Fieldname:	Old Wilmington (ABD)
Area name:	Fault Block I Onshore	Section:	33
Township:	04S	Range:	13W
Base meridian:	SB	Elevation:	Not Reported
Gissourcec:	hud		
Comments:	Not Reported		
Leasename:	WTU	Wellnumber:	1589
Epawell:	N	Hydraulica:	N
Confidenti:	N	Spuddate:	Not Reported
Welldeptha:	0		
Redrillfoo:	0		
Abandonedd:	Not Reported	Completion:	Not Reported
Directiona:	Unknown	Gissymbol:	POG
Site id:	CAOG11000202901		

BN681

SSE

1/2 - 1 Mile

OIL_GAS

CAOG11000202902

District nun:	1	Api number:	03703679
Blm well:	N	Redrill can:	Not Reported
Dryhole:	N	Well status:	P
Operator name:	ExxonMobil Corporation		
County name:	Los Angeles	Fieldname:	Old Wilmington (ABD)
Area name:	Fault Block I Onshore	Section:	33
Township:	04S	Range:	13W
Base meridian:	SB	Elevation:	Not Reported
Gissourcec:	hud		
Comments:	Not Reported		
Leasename:	WTU	Wellnumber:	1589
Epawell:	N	Hydraulica:	N
Confidenti:	N	Spuddate:	Not Reported
Welldeptha:	0		
Redrillfoo:	0		
Abandonedd:	Not Reported	Completion:	Not Reported
Directiona:	Unknown	Gissymbol:	POG
Site id:	CAOG11000202902		

GEOCHECK® - PHYSICAL SETTING SOURCE MAP FINDINGS

Map ID
Direction
Distance

Database EDR ID Number

BR683

ENE

1/2 - 1 Mile

OIL_GAS

CAOG11000193773

District nun:	1	Api number:	03722260
Blm well:	N	Redrill can:	Not Reported
Dryhole:	N	Well status:	A
Operator name:	Thomas R. Banks		
County name:	Los Angeles	Fieldname:	Wilmington
Area name:	Fault Block II	Section:	28
Township:	04S	Range:	13W
Base meridian:	SB	Elevation:	52.629
Gissourcec:	gps		
Comments:	84910068.ssf		
Leasename:	Nance Blinn	Wellnumber:	4
Epawell:	N	Hydraulica:	N
Confidenti:	N	Spuddate:	Not Reported
Welldeptha:	0		
Redrillfoo:	0		
Abandonedd:	Not Reported	Completion:	Not Reported
Directiona:	Unknown	Gissymbol:	AOG
Site id:	CAOG11000193773		

BG684

SW

1/2 - 1 Mile

OIL_GAS

CAOG11000201549

District nun:	1	Api number:	03701673
Blm well:	N	Redrill can:	Not Reported
Dryhole:	N	Well status:	P
Operator name:	ExxonMobil Corporation		
County name:	Los Angeles	Fieldname:	Old Wilmington (ABD)
Area name:	Fault Block I Onshore	Section:	32
Township:	04S	Range:	13W
Base meridian:	SB	Elevation:	Not Reported
Gissourcec:	hud		
Comments:	Not Reported		
Leasename:	WTU	Wellnumber:	828
Epawell:	N	Hydraulica:	N
Confidenti:	N	Spuddate:	Not Reported
Welldeptha:	0		
Redrillfoo:	0		
Abandonedd:	Not Reported	Completion:	Not Reported
Directiona:	Directionally drilled	Gissymbol:	POG
Site id:	CAOG11000201549		

BQ685

South

1/2 - 1 Mile

OIL_GAS

CAOG11000217002

GEOCHECK® - PHYSICAL SETTING SOURCE MAP FINDINGS

District nun:	1	Api number:	03726907
Blm well:	N	Redrill can:	Not Reported
Dryhole:	N	Well status:	A
Operator name:	Warren E & P, Inc.		
County name:	Los Angeles	Fieldname:	Wilmington
Area name:	Fault Block I	Section:	33
Township:	04S	Range:	13W
Base meridian:	SB	Elevation:	Not Reported
Gissourcec:	gps		
Comments:	Not Reported		
Leasename:	WTU	Wellnumber:	23471
Epawell:	N	Hydraulica:	N
Confidenti:	N	Spuddate:	Not Reported
Welldeptha:	5117		
Redrillfoo:	0		
Abandonedd:	Not Reported	Completion:	Not Reported
Directiona:	Unknown	Gissymbol:	AWF
Site id:	CAOG11000217002		

BI686

WSW

1/2 - 1 Mile

OIL_GAS

CAOG11000201832

District nun:	1	Api number:	03701839
Blm well:	N	Redrill can:	Not Reported
Dryhole:	N	Well status:	P
Operator name:	ExxonMobil Corporation		
County name:	Los Angeles	Fieldname:	Old Wilmington (ABD)
Area name:	Fault Block I Onshore	Section:	32
Township:	04S	Range:	13W
Base meridian:	SB	Elevation:	Not Reported
Gissourcec:	hud		
Comments:	Not Reported		
Leasename:	WTU	Wellnumber:	948
Epawell:	N	Hydraulica:	N
Confidenti:	N	Spuddate:	Not Reported
Welldeptha:	0		
Redrillfoo:	0		
Abandonedd:	Not Reported	Completion:	Not Reported
Directiona:	Unknown	Gissymbol:	POG
Site id:	CAOG11000201832		

BI688

WSW

1/2 - 1 Mile

OIL_GAS

CAOG11000201834

District nun:	1	Api number:	03701839
Blm well:	N	Redrill can:	Not Reported
Dryhole:	N	Well status:	P
Operator name:	ExxonMobil Corporation		
County name:	Los Angeles	Fieldname:	Old Wilmington (ABD)
Area name:	Fault Block I Onshore	Section:	32
Township:	04S	Range:	13W
Base meridian:	SB	Elevation:	Not Reported
Gissourcec:	hud		

GEOCHECK® - PHYSICAL SETTING SOURCE MAP FINDINGS

Comments:	Not Reported	Wellnumber:	948
Leasename:	WTU	Hydraulica:	N
Epawell:	N	Spuddate:	Not Reported
Confidenti:	N		
Welldeptha:	0		
Redrillfoo:	0		
Abandonedd:	Not Reported	Completion:	Not Reported
Directiona:	Unknown	Gissymbol:	POG
Site id:	CAOG11000201834		

BI687

WSW

1/2 - 1 Mile

OIL_GAS

CAOG11000201833

District nun:	1	Api number:	03701839
Blm well:	N	Redrill can:	Not Reported
Dryhole:	N	Well status:	P
Operator name:	ExxonMobil Corporation		
County name:	Los Angeles	Fieldname:	Old Wilmington (ABD)
Area name:	Fault Block I Onshore	Section:	32
Township:	04S	Range:	13W
Base meridian:	SB	Elevation:	Not Reported
Gissourcec:	hud		
Comments:	Not Reported		
Leasename:	WTU	Wellnumber:	948
Epawell:	N	Hydraulica:	N
Confidenti:	N	Spuddate:	Not Reported
Welldeptha:	0		
Redrillfoo:	0		
Abandonedd:	Not Reported	Completion:	Not Reported
Directiona:	Unknown	Gissymbol:	POG
Site id:	CAOG11000201833		

BR689

ENE

1/2 - 1 Mile

OIL_GAS

CAOG11000193774

District nun:	1	Api number:	03722261
Blm well:	N	Redrill can:	Not Reported
Dryhole:	N	Well status:	A
Operator name:	Thomas R. Banks		
County name:	Los Angeles	Fieldname:	Wilmington
Area name:	Fault Block II	Section:	28
Township:	04S	Range:	13W
Base meridian:	SB	Elevation:	45.606
Gissourcec:	gps		
Comments:	84910068.ssf		
Leasename:	Nance Blinn	Wellnumber:	5
Epawell:	N	Hydraulica:	N
Confidenti:	N	Spuddate:	Not Reported
Welldeptha:	0		
Redrillfoo:	0		
Abandonedd:	Not Reported	Completion:	Not Reported
Directiona:	Unknown	Gissymbol:	AOG
Site id:	CAOG11000193774		

GEOCHECK® - PHYSICAL SETTING SOURCE MAP FINDINGS

Map ID
Direction
Distance

Database EDR ID Number

BN690

SSE

1/2 - 1 Mile

OIL_GAS

CAOG11000202932

District nun:	1	Api number:	03703690
Blm well:	N	Redrill can:	Not Reported
Dryhole:	N	Well status:	P
Operator name:	ExxonMobil Corporation		
County name:	Los Angeles	Fieldname:	Wilmington
Area name:	Fault Block I	Section:	33
Township:	04S	Range:	13W
Base meridian:	SB	Elevation:	Not Reported
Gissourcec:	hud		
Comments:	Not Reported		
Leasename:	WTU	Wellnumber:	1587
Epawell:	N	Hydraulica:	N
Confidenti:	N	Spuddate:	Not Reported
Welldeptha:	0		
Redrillfoo:	0		
Abandonedd:	Not Reported	Completion:	Not Reported
Directiona:	Unknown	Gissymbol:	POG
Site id:	CAOG11000202932		

BQ691

South

1/2 - 1 Mile

OIL_GAS

CAOG11000304414

District nun:	1	Api number:	03730399
Blm well:	N	Redrill can:	Not Reported
Dryhole:	N	Well status:	N
Operator name:	Warren E & P, Inc.		
County name:	Los Angeles	Fieldname:	Wilmington
Area name:	Fault Block I	Section:	33
Township:	04S	Range:	13W
Base meridian:	SB	Elevation:	47 msl,
Location De:	485 ft North along property line and 143 ft West at right angles to said line from the Southeast corner of property WTU Central Fac.		
Gissourcec:	noi		
Comments:	KB = 27 feet AGL GL = 20 MSL KB = 47 MSL		
Leasename:	WTU	Wellnumber:	2187 I
Epawell:	N	Hydraulica:	N
Confidenti:	N	Spuddate:	02-AUG-14
Welldeptha:	0		
Redrillfoo:	0		
Abandonedd:	Not Reported	Completion:	Not Reported
Directiona:	Directionally drilled	Gissymbol:	NWF
Site id:	CAOG11000304414		

BN693

SSE

1/2 - 1 Mile

OIL_GAS

CAOG11000201497

GEOCHECK® - PHYSICAL SETTING SOURCE MAP FINDINGS

District nun:	1	Api number:	03701648
Blm well:	N	Redrill can:	Not Reported
Dryhole:	N	Well status:	P
Operator name:	ExxonMobil Corporation		
County name:	Los Angeles	Fieldname:	Old Wilmington (ABD)
Area name:	Fault Block I Onshore	Section:	33
Township:	04S	Range:	13W
Base meridian:	SB	Elevation:	Not Reported
Gissourcec:	hud		
Comments:	Not Reported		
Leasename:	WTU	Wellnumber:	1593
Epawell:	N	Hydraulica:	N
Confidenti:	N	Spuddate:	Not Reported
Welldeptha:	0		
Redrillfoo:	0		
Abandonedd:	Not Reported	Completion:	Not Reported
Directiona:	Unknown	Gissymbol:	POG
Site id:	CAOG11000201497		

BN694

SSE

1/2 - 1 Mile

OIL_GAS

CAOG11000201498

District nun:	1	Api number:	03701648
Blm well:	N	Redrill can:	Not Reported
Dryhole:	N	Well status:	P
Operator name:	ExxonMobil Corporation		
County name:	Los Angeles	Fieldname:	Old Wilmington (ABD)
Area name:	Fault Block I Onshore	Section:	33
Township:	04S	Range:	13W
Base meridian:	SB	Elevation:	Not Reported
Gissourcec:	hud		
Comments:	Not Reported		
Leasename:	WTU	Wellnumber:	1593
Epawell:	N	Hydraulica:	N
Confidenti:	N	Spuddate:	Not Reported
Welldeptha:	0		
Redrillfoo:	0		
Abandonedd:	Not Reported	Completion:	Not Reported
Directiona:	Unknown	Gissymbol:	POG
Site id:	CAOG11000201498		

BN692

SSE

1/2 - 1 Mile

OIL_GAS

CAOG11000201496

District nun:	1	Api number:	03701648
Blm well:	N	Redrill can:	Not Reported
Dryhole:	N	Well status:	P
Operator name:	ExxonMobil Corporation		
County name:	Los Angeles	Fieldname:	Old Wilmington (ABD)
Area name:	Fault Block I Onshore	Section:	33
Township:	04S	Range:	13W
Base meridian:	SB	Elevation:	Not Reported
Gissourcec:	hud		

GEOCHECK® - PHYSICAL SETTING SOURCE MAP FINDINGS

Comments:	Not Reported	Wellnumber:	1593
Leasename:	WTU	Hydraulica:	N
Epawell:	N	Spuddate:	Not Reported
Confidenti:	N		
Welldeptha:	0		
Redrillfoo:	0		
Abandonedd:	Not Reported	Completion:	Not Reported
Directiona:	Unknown	Gissymbol:	POG
Site id:	CAOG11000201496		

BQ695

South

1/2 - 1 Mile

OIL_GAS

CAOG11000303248

District nun:	1	Api number:	03730291
Blm well:	N	Redrill can:	Not Reported
Dryhole:	N	Well status:	A
Operator name:	Warren E & P, Inc.		
County name:	Los Angeles	Fieldname:	Wilmington
Area name:	Fault Block I	Section:	33
Township:	04S	Range:	13W
Base meridian:	SB	Elevation:	47'
Location De:	KB= 27'		
Gissourcec:	noi		
Comments:	Not Reported		
Leasename:	WTU	Wellnumber:	2186i
Epawell:	N	Hydraulica:	N
Confidenti:	N	Spuddate:	29-APR-14
Welldeptha:	7033		
Redrillfoo:	0		
Abandonedd:	Not Reported	Completion:	Not Reported
Directiona:	Directionally drilled	Gissymbol:	AWF
Site id:	CAOG11000303248		

BQ696

South

1/2 - 1 Mile

OIL_GAS

CAOG11000216991

District nun:	1	Api number:	03726879
Blm well:	N	Redrill can:	Not Reported
Dryhole:	N	Well status:	A
Operator name:	Warren E & P, Inc.		
County name:	Los Angeles	Fieldname:	Wilmington
Area name:	Fault Block I	Section:	33
Township:	04S	Range:	13W
Base meridian:	SB	Elevation:	Not Reported
Gissourcec:	gps		
Comments:	Not Reported		
Leasename:	WTU	Wellnumber:	2263 I
Epawell:	N	Hydraulica:	N
Confidenti:	N	Spuddate:	Not Reported
Welldeptha:	5255		
Redrillfoo:	0		
Abandonedd:	Not Reported	Completion:	Not Reported
Directiona:	Unknown	Gissymbol:	AWF
Site id:	CAOG11000216991		

GEOCHECK® - PHYSICAL SETTING SOURCE MAP FINDINGS

Map ID
Direction
Distance

Database EDR ID Number

BS697
South
1/2 - 1 Mile

OIL_GAS CAOG11000201769

District nun:	1	Api number:	03701809
Blm well:	N	Redrill can:	Not Reported
Dryhole:	N	Well status:	P
Operator name:	ExxonMobil Corporation		
County name:	Los Angeles	Fieldname:	Wilmington
Area name:	Fault Block I	Section:	32
Township:	04S	Range:	13W
Base meridian:	SB	Elevation:	Not Reported
Gissourcec:	hud		
Comments:	Not Reported		
Leasename:	WTU	Wellnumber:	782
Epawell:	N	Hydraulica:	N
Confidenti:	N	Spuddate:	Not Reported
Welldeptha:	0		
Redrillfoo:	0		
Abandonedd:	Not Reported	Completion:	Not Reported
Directiona:	Unknown	Gissymbol:	POG
Site id:	CAOG11000201769		

BT700
WSW
1/2 - 1 Mile

OIL_GAS CAOG11000201206

District nun:	1	Api number:	03701443
Blm well:	N	Redrill can:	Not Reported
Dryhole:	N	Well status:	P
Operator name:	ExxonMobil Corporation		
County name:	Los Angeles	Fieldname:	Old Wilmington (ABD)
Area name:	Fault Block I Onshore	Section:	29
Township:	04S	Range:	13W
Base meridian:	SB	Elevation:	Not Reported
Gissourcec:	hud		
Comments:	Not Reported		
Leasename:	WTU	Wellnumber:	977
Epawell:	N	Hydraulica:	N
Confidenti:	N	Spuddate:	Not Reported
Welldeptha:	0		
Redrillfoo:	0		
Abandonedd:	Not Reported	Completion:	Not Reported
Directiona:	Unknown	Gissymbol:	POG
Site id:	CAOG11000201206		

BT699
WSW
1/2 - 1 Mile

OIL_GAS CAOG11000201205

GEOCHECK® - PHYSICAL SETTING SOURCE MAP FINDINGS

District nun:	1	Api number:	03701443
Blm well:	N	Redrill can:	Not Reported
Dryhole:	N	Well status:	P
Operator name:	ExxonMobil Corporation		
County name:	Los Angeles	Fieldname:	Old Wilmington (ABD)
Area name:	Fault Block I Onshore	Section:	29
Township:	04S	Range:	13W
Base meridian:	SB	Elevation:	Not Reported
Gissourcec:	hud		
Comments:	Not Reported		
Leasename:	WTU	Wellnumber:	977
Epawell:	N	Hydraulica:	N
Confidenti:	N	Spuddate:	Not Reported
Welldeptha:	0		
Redrillfoo:	0		
Abandonedd:	Not Reported	Completion:	Not Reported
Directiona:	Unknown	Gissymbol:	POG
Site id:	CAOG11000201205		

BT698

WSW

1/2 - 1 Mile

OIL_GAS

CAOG11000201204

District nun:	1	Api number:	03701443
Blm well:	N	Redrill can:	Not Reported
Dryhole:	N	Well status:	P
Operator name:	ExxonMobil Corporation		
County name:	Los Angeles	Fieldname:	Old Wilmington (ABD)
Area name:	Fault Block I Onshore	Section:	29
Township:	04S	Range:	13W
Base meridian:	SB	Elevation:	Not Reported
Gissourcec:	hud		
Comments:	Not Reported		
Leasename:	WTU	Wellnumber:	977
Epawell:	N	Hydraulica:	N
Confidenti:	N	Spuddate:	Not Reported
Welldeptha:	0		
Redrillfoo:	0		
Abandonedd:	Not Reported	Completion:	Not Reported
Directiona:	Unknown	Gissymbol:	POG
Site id:	CAOG11000201204		

BT702

WSW

1/2 - 1 Mile

OIL_GAS

CAOG11000188905

District nun:	1	Api number:	03701660
Blm well:	N	Redrill can:	Not Reported
Dryhole:	N	Well status:	I
Operator name:	Warren E & P, Inc.		
County name:	Los Angeles	Fieldname:	Wilmington
Area name:	Fault Block I	Section:	29
Township:	04S	Range:	13W
Base meridian:	SB	Elevation:	34.026
Gissourcec:	gps		

GEOCHECK® - PHYSICAL SETTING SOURCE MAP FINDINGS

Comments:	84910198.ssf	Wellnumber:	975
Leasename:	WTU	Hydraulica:	N
Epawell:	N	Spuddate:	Not Reported
Confidenti:	N		
Welldeptha:	0		
Redrillfoo:	0		
Abandonedd:	Not Reported	Completion:	Not Reported
Directiona:	Unknown	Gissymbol:	PWF
Site id:	CAOG11000188905		

BT701

WSW

1/2 - 1 Mile

OIL_GAS

CAOG11000188904

District nun:	1	Api number:	03701660
Blm well:	N	Redrill can:	Not Reported
Dryhole:	N	Well status:	I
Operator name:	Warren E & P, Inc.		
County name:	Los Angeles	Fieldname:	Wilmington
Area name:	Fault Block I	Section:	29
Township:	04S	Range:	13W
Base meridian:	SB	Elevation:	34.026
Gissourcec:	gps		
Comments:	84910198.ssf		
Leasename:	WTU	Wellnumber:	975
Epawell:	N	Hydraulica:	N
Confidenti:	N	Spuddate:	Not Reported
Welldeptha:	0		
Redrillfoo:	0		
Abandonedd:	Not Reported	Completion:	Not Reported
Directiona:	Unknown	Gissymbol:	PWF
Site id:	CAOG11000188904		

BT703

WSW

1/2 - 1 Mile

OIL_GAS

CAOG11000188906

District nun:	1	Api number:	03701660
Blm well:	N	Redrill can:	Not Reported
Dryhole:	N	Well status:	I
Operator name:	Warren E & P, Inc.		
County name:	Los Angeles	Fieldname:	Wilmington
Area name:	Fault Block I	Section:	29
Township:	04S	Range:	13W
Base meridian:	SB	Elevation:	34.026
Gissourcec:	gps		
Comments:	84910198.ssf		
Leasename:	WTU	Wellnumber:	975
Epawell:	N	Hydraulica:	N
Confidenti:	N	Spuddate:	Not Reported
Welldeptha:	0		
Redrillfoo:	0		
Abandonedd:	Not Reported	Completion:	Not Reported
Directiona:	Unknown	Gissymbol:	PWF
Site id:	CAOG11000188906		

GEOCHECK® - PHYSICAL SETTING SOURCE MAP FINDINGS

Map ID
Direction
Distance

Database EDR ID Number

BU704

West

1/2 - 1 Mile

OIL_GAS

CAOG11000201639

District nun:	1	Api number:	03701735
Blm well:	N	Redrill can:	Not Reported
Dryhole:	N	Well status:	P
Operator name:	ExxonMobil Corporation		
County name:	Los Angeles	Fieldname:	Old Wilmington (ABD)
Area name:	Fault Block I Onshore	Section:	29
Township:	04S	Range:	13W
Base meridian:	SB	Elevation:	Not Reported
Gissourcec:	hud		
Comments:	Not Reported		
Leasename:	WTU	Wellnumber:	1002
Epawell:	N	Hydraulica:	N
Confidenti:	N	Spuddate:	Not Reported
Welldeptha:	0		
Redrillfoo:	0		
Abandonedd:	Not Reported	Completion:	Not Reported
Directiona:	Unknown	Gissymbol:	POG
Site id:	CAOG11000201639		

BU706

West

1/2 - 1 Mile

OIL_GAS

CAOG11000201641

District nun:	1	Api number:	03701735
Blm well:	N	Redrill can:	Not Reported
Dryhole:	N	Well status:	P
Operator name:	ExxonMobil Corporation		
County name:	Los Angeles	Fieldname:	Old Wilmington (ABD)
Area name:	Fault Block I Onshore	Section:	29
Township:	04S	Range:	13W
Base meridian:	SB	Elevation:	Not Reported
Gissourcec:	hud		
Comments:	Not Reported		
Leasename:	WTU	Wellnumber:	1002
Epawell:	N	Hydraulica:	N
Confidenti:	N	Spuddate:	Not Reported
Welldeptha:	0		
Redrillfoo:	0		
Abandonedd:	Not Reported	Completion:	Not Reported
Directiona:	Unknown	Gissymbol:	POG
Site id:	CAOG11000201641		

BU705

West

1/2 - 1 Mile

OIL_GAS

CAOG11000201640

GEOCHECK® - PHYSICAL SETTING SOURCE MAP FINDINGS

District nun:	1	Api number:	03701735
Blm well:	N	Redrill can:	Not Reported
Dryhole:	N	Well status:	P
Operator name:	ExxonMobil Corporation		
County name:	Los Angeles	Fieldname:	Old Wilmington (ABD)
Area name:	Fault Block I Onshore	Section:	29
Township:	04S	Range:	13W
Base meridian:	SB	Elevation:	Not Reported
Gissourcec:	hud		
Comments:	Not Reported		
Leasename:	WTU	Wellnumber:	1002
Epawell:	N	Hydraulica:	N
Confidenti:	N	Spuddate:	Not Reported
Welldeptha:	0		
Redrillfoo:	0		
Abandonedd:	Not Reported	Completion:	Not Reported
Directiona:	Unknown	Gissymbol:	POG
Site id:	CAOG11000201640		

BU707

West

1/2 - 1 Mile

OIL_GAS

CAOG11000201642

District nun:	1	Api number:	03701736
Blm well:	N	Redrill can:	Not Reported
Dryhole:	N	Well status:	P
Operator name:	ExxonMobil Corporation		
County name:	Los Angeles	Fieldname:	Wilmington
Area name:	Fault Block I	Section:	29
Township:	04S	Range:	13W
Base meridian:	SB	Elevation:	Not Reported
Gissourcec:	hud		
Comments:	Not Reported		
Leasename:	WTU	Wellnumber:	1001
Epawell:	N	Hydraulica:	N
Confidenti:	N	Spuddate:	Not Reported
Welldeptha:	0		
Redrillfoo:	0		
Abandonedd:	Not Reported	Completion:	Not Reported
Directiona:	Unknown	Gissymbol:	POG
Site id:	CAOG11000201642		

BS710

South

1/2 - 1 Mile

OIL_GAS

CAOG11000188860

District nun:	1	Api number:	03701447
Blm well:	N	Redrill can:	Not Reported
Dryhole:	N	Well status:	P
Operator name:	Warren E & P, Inc.		
County name:	Los Angeles	Fieldname:	Wilmington
Area name:	Fault Block I	Section:	32
Township:	04S	Range:	13W
Base meridian:	SB	Elevation:	24.405
Gissourcec:	gps		

GEOCHECK® - PHYSICAL SETTING SOURCE MAP FINDINGS

Comments:	84910198.ssf	Wellnumber:	779
Leasename:	WTU	Hydraulica:	N
Epawell:	N	Spuddate:	Not Reported
Confidenti:	N		
Welldeptha:	0		
Redrillfoo:	0		
Abandonedd:	Not Reported	Completion:	Not Reported
Directiona:	Unknown	Gissymbol:	POG
Site id:	CAOG11000188860		

BS708

South

1/2 - 1 Mile

OIL_GAS

CAOG11000188858

District nun:	1	Api number:	03701447
Blm well:	N	Redrill can:	Not Reported
Dryhole:	N	Well status:	P
Operator name:	Warren E & P, Inc.		
County name:	Los Angeles	Fieldname:	Wilmington
Area name:	Fault Block I	Section:	32
Township:	04S	Range:	13W
Base meridian:	SB	Elevation:	24.405
Gissourcec:	gps		
Comments:	84910198.ssf		
Leasename:	WTU	Wellnumber:	779
Epawell:	N	Hydraulica:	N
Confidenti:	N	Spuddate:	Not Reported
Welldeptha:	0		
Redrillfoo:	0		
Abandonedd:	Not Reported	Completion:	Not Reported
Directiona:	Unknown	Gissymbol:	POG
Site id:	CAOG11000188858		

BS709

South

1/2 - 1 Mile

OIL_GAS

CAOG11000188859

District nun:	1	Api number:	03701447
Blm well:	N	Redrill can:	Not Reported
Dryhole:	N	Well status:	P
Operator name:	Warren E & P, Inc.		
County name:	Los Angeles	Fieldname:	Wilmington
Area name:	Fault Block I	Section:	32
Township:	04S	Range:	13W
Base meridian:	SB	Elevation:	24.405
Gissourcec:	gps		
Comments:	84910198.ssf		
Leasename:	WTU	Wellnumber:	779
Epawell:	N	Hydraulica:	N
Confidenti:	N	Spuddate:	Not Reported
Welldeptha:	0		
Redrillfoo:	0		
Abandonedd:	Not Reported	Completion:	Not Reported
Directiona:	Unknown	Gissymbol:	POG
Site id:	CAOG11000188859		

GEOCHECK® - PHYSICAL SETTING SOURCE MAP FINDINGS

Map ID
Direction
Distance

Database EDR ID Number

BI711

WSW

1/2 - 1 Mile

OIL_GAS

CAOG11000201836

District nun:	1	Api number:	03701841
Blm well:	N	Redrill can:	Not Reported
Dryhole:	N	Well status:	P
Operator name:	ExxonMobil Corporation		
County name:	Los Angeles	Fieldname:	Wilmington
Area name:	Fault Block I	Section:	32
Township:	04S	Range:	13W
Base meridian:	SB	Elevation:	Not Reported
Gissourcec:	hud		
Comments:	Not Reported		
Leasename:	WTU	Wellnumber:	910
Epawell:	N	Hydraulica:	N
Confidenti:	N	Spuddate:	Not Reported
Welldeptha:	0		
Redrillfoo:	0		
Abandonedd:	Not Reported	Completion:	Not Reported
Directiona:	Unknown	Gissymbol:	POG
Site id:	CAOG11000201836		

BV712

ESE

1/2 - 1 Mile

OIL_GAS

CAOG11000189352

District nun:	1	Api number:	03703873
Blm well:	N	Redrill can:	Not Reported
Dryhole:	N	Well status:	I
Operator name:	Warren E & P, Inc.		
County name:	Los Angeles	Fieldname:	Wilmington
Area name:	Fault Block II	Section:	33
Township:	04S	Range:	13W
Base meridian:	SB	Elevation:	36.093
Gissourcec:	gps		
Comments:	84910088.ssf		
Leasename:	NWU	Wellnumber:	23-13
Epawell:	N	Hydraulica:	N
Confidenti:	N	Spuddate:	Not Reported
Welldeptha:	0		
Redrillfoo:	0		
Abandonedd:	Not Reported	Completion:	Not Reported
Directiona:	Not Directionally drilled	Gissymbol:	AWF
Site id:	CAOG11000189352		

BW713

SSE

1/2 - 1 Mile

OIL_GAS

CAOG11000200824

GEOCHECK® - PHYSICAL SETTING SOURCE MAP FINDINGS

District nun:	1	Api number:	03700442
Blm well:	N	Redrill can:	Not Reported
Dryhole:	N	Well status:	P
Operator name:	A. M. Nahabedian Opr.		
County name:	Los Angeles	Fieldname:	Old Wilmington (ABD)
Area name:	Fault Block I Onshore	Section:	33
Township:	04S	Range:	13W
Base meridian:	SB	Elevation:	Not Reported
Gissourcec:	hud		
Comments:	Not Reported		
Leasename:	Alexander	Wellnumber:	1
Epawell:	N	Hydraulica:	N
Confidenti:	N	Spuddate:	Not Reported
Welldeptha:	0		
Redrillfoo:	0		
Abandonedd:	Not Reported	Completion:	Not Reported
Directiona:	Unknown	Gissymbol:	POG
Site id:	CAOG11000200824		

BT714 WSW 1/2 - 1 Mile

OIL_GAS CAOG11000201198

District nun:	1	Api number:	03701441
Blm well:	N	Redrill can:	Not Reported
Dryhole:	N	Well status:	P
Operator name:	ExxonMobil Corporation		
County name:	Los Angeles	Fieldname:	Old Wilmington (ABD)
Area name:	Fault Block I Onshore	Section:	29
Township:	04S	Range:	13W
Base meridian:	SB	Elevation:	Not Reported
Gissourcec:	hud		
Comments:	Not Reported		
Leasename:	WTU	Wellnumber:	947
Epawell:	N	Hydraulica:	N
Confidenti:	N	Spuddate:	Not Reported
Welldeptha:	0		
Redrillfoo:	0		
Abandonedd:	Not Reported	Completion:	Not Reported
Directiona:	Unknown	Gissymbol:	POG
Site id:	CAOG11000201198		

BT716 WSW 1/2 - 1 Mile

OIL_GAS CAOG11000201200

District nun:	1	Api number:	03701441
Blm well:	N	Redrill can:	Not Reported
Dryhole:	N	Well status:	P
Operator name:	ExxonMobil Corporation		
County name:	Los Angeles	Fieldname:	Old Wilmington (ABD)
Area name:	Fault Block I Onshore	Section:	29
Township:	04S	Range:	13W
Base meridian:	SB	Elevation:	Not Reported
Gissourcec:	hud		

GEOCHECK® - PHYSICAL SETTING SOURCE MAP FINDINGS

Comments:	Not Reported	Wellnumber:	947
Leasename:	WTU	Hydraulica:	N
Epawell:	N	Spuddate:	Not Reported
Confidenti:	N		
Welldeptha:	0		
Redrillfoo:	0		
Abandonedd:	Not Reported	Completion:	Not Reported
Directiona:	Unknown	Gissymbol:	POG
Site id:	CAOG11000201200		

BT715

WSW

1/2 - 1 Mile

OIL_GAS

CAOG11000201199

District nun:	1	Api number:	03701441
Blm well:	N	Redrill can:	Not Reported
Dryhole:	N	Well status:	P
Operator name:	ExxonMobil Corporation		
County name:	Los Angeles	Fieldname:	Old Wilmington (ABD)
Area name:	Fault Block I Onshore	Section:	29
Township:	04S	Range:	13W
Base meridian:	SB	Elevation:	Not Reported
Gissourcec:	hud		
Comments:	Not Reported		
Leasename:	WTU	Wellnumber:	947
Epawell:	N	Hydraulica:	N
Confidenti:	N	Spuddate:	Not Reported
Welldeptha:	0		
Redrillfoo:	0		
Abandonedd:	Not Reported	Completion:	Not Reported
Directiona:	Unknown	Gissymbol:	POG
Site id:	CAOG11000201199		

BK717

WNW

1/2 - 1 Mile

OIL_GAS

CAOG11000202186

District nun:	1	Api number:	03702047
Blm well:	N	Redrill can:	Not Reported
Dryhole:	N	Well status:	P
Operator name:	ExxonMobil Corporation		
County name:	Los Angeles	Fieldname:	Wilmington
Area name:	Fault Block I	Section:	29
Township:	04S	Range:	13W
Base meridian:	SB	Elevation:	Not Reported
Gissourcec:	hud		
Comments:	Not Reported		
Leasename:	WTU	Wellnumber:	1052
Epawell:	N	Hydraulica:	N
Confidenti:	N	Spuddate:	Not Reported
Welldeptha:	0		
Redrillfoo:	0		
Abandonedd:	Not Reported	Completion:	Not Reported
Directiona:	Unknown	Gissymbol:	POG
Site id:	CAOG11000202186		

GEOCHECK® - PHYSICAL SETTING SOURCE MAP FINDINGS

Map ID
Direction
Distance

Database EDR ID Number

BQ719
South
1/2 - 1 Mile

OIL_GAS CAOG11000201764

District nun:	1	Api number:	03701807
Blm well:	N	Redrill can:	Not Reported
Dryhole:	N	Well status:	P
Operator name:	ExxonMobil Corporation		
County name:	Los Angeles	Fieldname:	Old Wilmington (ABD)
Area name:	Fault Block I Onshore	Section:	33
Township:	04S	Range:	13W
Base meridian:	SB	Elevation:	Not Reported
Gissourcec:	hud		
Comments:	Not Reported		
Leasename:	WTU	Wellnumber:	1540
Epawell:	N	Hydraulica:	N
Confidenti:	N	Spuddate:	Not Reported
Welldeptha:	0		
Redrillfoo:	0		
Abandonedd:	Not Reported	Completion:	Not Reported
Directiona:	Unknown	Gissymbol:	POG
Site id:	CAOG11000201764		

BQ718
South
1/2 - 1 Mile

OIL_GAS CAOG11000201763

District nun:	1	Api number:	03701807
Blm well:	N	Redrill can:	Not Reported
Dryhole:	N	Well status:	P
Operator name:	ExxonMobil Corporation		
County name:	Los Angeles	Fieldname:	Old Wilmington (ABD)
Area name:	Fault Block I Onshore	Section:	33
Township:	04S	Range:	13W
Base meridian:	SB	Elevation:	Not Reported
Gissourcec:	hud		
Comments:	Not Reported		
Leasename:	WTU	Wellnumber:	1540
Epawell:	N	Hydraulica:	N
Confidenti:	N	Spuddate:	Not Reported
Welldeptha:	0		
Redrillfoo:	0		
Abandonedd:	Not Reported	Completion:	Not Reported
Directiona:	Unknown	Gissymbol:	POG
Site id:	CAOG11000201763		

BQ720
South
1/2 - 1 Mile

OIL_GAS CAOG11000201765

GEOCHECK® - PHYSICAL SETTING SOURCE MAP FINDINGS

District nun:	1	Api number:	03701807
Blm well:	N	Redrill can:	Not Reported
Dryhole:	N	Well status:	P
Operator name:	ExxonMobil Corporation		
County name:	Los Angeles	Fieldname:	Old Wilmington (ABD)
Area name:	Fault Block I Onshore	Section:	33
Township:	04S	Range:	13W
Base meridian:	SB	Elevation:	Not Reported
Gissourcec:	hud		
Comments:	Not Reported		
Leasename:	WTU	Wellnumber:	1540
Epawell:	N	Hydraulica:	N
Confidenti:	N	Spuddate:	Not Reported
Welldeptha:	0		
Redrillfoo:	0		
Abandonedd:	Not Reported	Completion:	Not Reported
Directiona:	Unknown	Gissymbol:	POG
Site id:	CAOG11000201765		

BV721 ESE 1/2 - 1 Mile

OIL_GAS

CAOG11000193706

District nun:	1	Api number:	03722173
Blm well:	N	Redrill can:	Not Reported
Dryhole:	N	Well status:	A
Operator name:	Warren E & P, Inc.		
County name:	Los Angeles	Fieldname:	Wilmington
Area name:	Fault Block II	Section:	33
Township:	04S	Range:	13W
Base meridian:	SB	Elevation:	33.154
Gissourcec:	gps		
Comments:	84910088.ssf		
Leasename:	NWU	Wellnumber:	23-15
Epawell:	N	Hydraulica:	N
Confidenti:	N	Spuddate:	Not Reported
Welldeptha:	0		
Redrillfoo:	0		
Abandonedd:	Not Reported	Completion:	Not Reported
Directiona:	Unknown	Gissymbol:	AOG
Site id:	CAOG11000193706		

BX722 SE 1/2 - 1 Mile

OIL_GAS

CAOG11000189296

District nun:	1	Api number:	03703770
Blm well:	N	Redrill can:	Not Reported
Dryhole:	N	Well status:	P
Operator name:	Warren E & P, Inc.		
County name:	Los Angeles	Fieldname:	Wilmington
Area name:	Fault Block II	Section:	33
Township:	04S	Range:	13W
Base meridian:	SB	Elevation:	27.652
Gissourcec:	gps		

GEOCHECK® - PHYSICAL SETTING SOURCE MAP FINDINGS

Comments:	84910228.ssf	Wellnumber:	43-50
Leasename:	NWU	Hydraulica:	N
Epawell:	N	Spuddate:	Not Reported
Confidenti:	N		
Welldeptha:	0		
Redrillfoo:	0		
Abandonedd:	Not Reported	Completion:	Not Reported
Directiona:	Unknown	Gissymbol:	PWF
Site id:	CAOG11000189296		

BL726

SSW

1/2 - 1 Mile

OIL_GAS

CAOG11000201530

District nun:	1	Api number:	03701666
Blm well:	N	Redrill can:	Not Reported
Dryhole:	N	Well status:	P
Operator name:	ExxonMobil Corporation		
County name:	Los Angeles	Fieldname:	Old Wilmington (ABD)
Area name:	Fault Block I Onshore	Section:	32
Township:	04S	Range:	13W
Base meridian:	SB	Elevation:	Not Reported
Gissourcec:	hud		
Comments:	Not Reported		
Leasename:	WTU	Wellnumber:	803
Epawell:	N	Hydraulica:	N
Confidenti:	N	Spuddate:	Not Reported
Welldeptha:	0		
Redrillfoo:	0		
Abandonedd:	Not Reported	Completion:	Not Reported
Directiona:	Directionally drilled	Gissymbol:	POG
Site id:	CAOG11000201530		

BL725

SSW

1/2 - 1 Mile

OIL_GAS

CAOG11000201531

District nun:	1	Api number:	03701666
Blm well:	N	Redrill can:	Not Reported
Dryhole:	N	Well status:	P
Operator name:	ExxonMobil Corporation		
County name:	Los Angeles	Fieldname:	Old Wilmington (ABD)
Area name:	Fault Block I Onshore	Section:	32
Township:	04S	Range:	13W
Base meridian:	SB	Elevation:	Not Reported
Gissourcec:	hud		
Comments:	Not Reported		
Leasename:	WTU	Wellnumber:	803
Epawell:	N	Hydraulica:	N
Confidenti:	N	Spuddate:	Not Reported
Welldeptha:	0		
Redrillfoo:	0		
Abandonedd:	Not Reported	Completion:	Not Reported
Directiona:	Directionally drilled	Gissymbol:	POG
Site id:	CAOG11000201531		

GEOCHECK® - PHYSICAL SETTING SOURCE MAP FINDINGS

Map ID
Direction
Distance

Database EDR ID Number

BL724
SSW
1/2 - 1 Mile

OIL_GAS CAOG11000201528

District nun:	1	Api number:	03701666
Blm well:	N	Redrill can:	Not Reported
Dryhole:	N	Well status:	P
Operator name:	ExxonMobil Corporation		
County name:	Los Angeles	Fieldname:	Old Wilmington (ABD)
Area name:	Fault Block I Onshore	Section:	32
Township:	04S	Range:	13W
Base meridian:	SB	Elevation:	Not Reported
Gissourcec:	hud		
Comments:	Not Reported		
Leasename:	WTU	Wellnumber:	803
Epawell:	N	Hydraulica:	N
Confidenti:	N	Spuddate:	Not Reported
Welldeptha:	0		
Redrillfoo:	0		
Abandonedd:	Not Reported	Completion:	Not Reported
Directiona:	Directionally drilled	Gissymbol:	POG
Site id:	CAOG11000201528		

BL723
SSW
1/2 - 1 Mile

OIL_GAS CAOG11000201529

District nun:	1	Api number:	03701666
Blm well:	N	Redrill can:	Not Reported
Dryhole:	N	Well status:	P
Operator name:	ExxonMobil Corporation		
County name:	Los Angeles	Fieldname:	Old Wilmington (ABD)
Area name:	Fault Block I Onshore	Section:	32
Township:	04S	Range:	13W
Base meridian:	SB	Elevation:	Not Reported
Gissourcec:	hud		
Comments:	Not Reported		
Leasename:	WTU	Wellnumber:	803
Epawell:	N	Hydraulica:	N
Confidenti:	N	Spuddate:	Not Reported
Welldeptha:	0		
Redrillfoo:	0		
Abandonedd:	Not Reported	Completion:	Not Reported
Directiona:	Directionally drilled	Gissymbol:	POG
Site id:	CAOG11000201529		

BQ728
South
1/2 - 1 Mile

OIL_GAS CAOG11000203012

GEOCHECK® - PHYSICAL SETTING SOURCE MAP FINDINGS

District nun:	1	Api number:	03703794
Blm well:	N	Redrill can:	Not Reported
Dryhole:	N	Well status:	P
Operator name:	ExxonMobil Corporation		
County name:	Los Angeles	Fieldname:	Old Wilmington (ABD)
Area name:	Fault Block I Onshore	Section:	33
Township:	04S	Range:	13W
Base meridian:	SB	Elevation:	Not Reported
Gissourcec:	hud		
Comments:	Not Reported		
Leasename:	WTU	Wellnumber:	1542
Epawell:	N	Hydraulica:	N
Confidenti:	N	Spuddate:	Not Reported
Welldeptha:	0		
Redrillfoo:	0		
Abandonedd:	Not Reported	Completion:	Not Reported
Directiona:	Unknown	Gissymbol:	POG
Site id:	CAOG11000203012		

BQ727 South 1/2 - 1 Mile

OIL_GAS CAOG11000203013

District nun:	1	Api number:	03703794
Blm well:	N	Redrill can:	Not Reported
Dryhole:	N	Well status:	P
Operator name:	ExxonMobil Corporation		
County name:	Los Angeles	Fieldname:	Old Wilmington (ABD)
Area name:	Fault Block I Onshore	Section:	33
Township:	04S	Range:	13W
Base meridian:	SB	Elevation:	Not Reported
Gissourcec:	hud		
Comments:	Not Reported		
Leasename:	WTU	Wellnumber:	1542
Epawell:	N	Hydraulica:	N
Confidenti:	N	Spuddate:	Not Reported
Welldeptha:	0		
Redrillfoo:	0		
Abandonedd:	Not Reported	Completion:	Not Reported
Directiona:	Unknown	Gissymbol:	POG
Site id:	CAOG11000203013		

BQ730 South 1/2 - 1 Mile

OIL_GAS CAOG11000203014

District nun:	1	Api number:	03703794
Blm well:	N	Redrill can:	Not Reported
Dryhole:	N	Well status:	P
Operator name:	ExxonMobil Corporation		
County name:	Los Angeles	Fieldname:	Old Wilmington (ABD)
Area name:	Fault Block I Onshore	Section:	33
Township:	04S	Range:	13W
Base meridian:	SB	Elevation:	Not Reported
Gissourcec:	hud		

GEOCHECK® - PHYSICAL SETTING SOURCE MAP FINDINGS

Comments:	Not Reported	Wellnumber:	1542
Leasename:	WTU	Hydraulica:	N
Epawell:	N	Spuddate:	Not Reported
Confidenti:	N		
Welldeptha:	0		
Redrillfoo:	0		
Abandonedd:	Not Reported	Completion:	Not Reported
Directiona:	Unknown	Gissymbol:	POG
Site id:	CAOG11000203014		

BQ729

South

1/2 - 1 Mile

OIL_GAS

CAOG11000203015

District nun:	1	Api number:	03703794
Blm well:	N	Redrill can:	Not Reported
Dryhole:	N	Well status:	P
Operator name:	ExxonMobil Corporation		
County name:	Los Angeles	Fieldname:	Old Wilmington (ABD)
Area name:	Fault Block I Onshore	Section:	33
Township:	04S	Range:	13W
Base meridian:	SB	Elevation:	Not Reported
Gissourcec:	hud		
Comments:	Not Reported		
Leasename:	WTU	Wellnumber:	1542
Epawell:	N	Hydraulica:	N
Confidenti:	N	Spuddate:	Not Reported
Welldeptha:	0		
Redrillfoo:	0		
Abandonedd:	Not Reported	Completion:	Not Reported
Directiona:	Unknown	Gissymbol:	POG
Site id:	CAOG11000203015		

BT733

WSW

1/2 - 1 Mile

OIL_GAS

CAOG11000201203

District nun:	1	Api number:	03701442
Blm well:	N	Redrill can:	Not Reported
Dryhole:	N	Well status:	P
Operator name:	ExxonMobil Corporation		
County name:	Los Angeles	Fieldname:	Old Wilmington (ABD)
Area name:	Fault Block I Onshore	Section:	29
Township:	04S	Range:	13W
Base meridian:	SB	Elevation:	Not Reported
Gissourcec:	hud		
Comments:	Not Reported		
Leasename:	WTU	Wellnumber:	976
Epawell:	N	Hydraulica:	N
Confidenti:	N	Spuddate:	Not Reported
Welldeptha:	0		
Redrillfoo:	0		
Abandonedd:	Not Reported	Completion:	Not Reported
Directiona:	Unknown	Gissymbol:	POG
Site id:	CAOG11000201203		

GEOCHECK® - PHYSICAL SETTING SOURCE MAP FINDINGS

Map ID
Direction
Distance

Database EDR ID Number

BT732
WSW
1/2 - 1 Mile

OIL_GAS CAOG11000201202

District nun:	1	Api number:	03701442
Blm well:	N	Redrill can:	Not Reported
Dryhole:	N	Well status:	P
Operator name:	ExxonMobil Corporation		
County name:	Los Angeles	Fieldname:	Old Wilmington (ABD)
Area name:	Fault Block I Onshore	Section:	29
Township:	04S	Range:	13W
Base meridian:	SB	Elevation:	Not Reported
Gissourcec:	hud		
Comments:	Not Reported		
Leasename:	WTU	Wellnumber:	976
Epawell:	N	Hydraulica:	N
Confidenti:	N	Spuddate:	Not Reported
Welldeptha:	0		
Redrillfoo:	0		
Abandonedd:	Not Reported	Completion:	Not Reported
Directiona:	Unknown	Gissymbol:	POG
Site id:	CAOG11000201202		

BT731
WSW
1/2 - 1 Mile

OIL_GAS CAOG11000201201

District nun:	1	Api number:	03701442
Blm well:	N	Redrill can:	Not Reported
Dryhole:	N	Well status:	P
Operator name:	ExxonMobil Corporation		
County name:	Los Angeles	Fieldname:	Old Wilmington (ABD)
Area name:	Fault Block I Onshore	Section:	29
Township:	04S	Range:	13W
Base meridian:	SB	Elevation:	Not Reported
Gissourcec:	hud		
Comments:	Not Reported		
Leasename:	WTU	Wellnumber:	976
Epawell:	N	Hydraulica:	N
Confidenti:	N	Spuddate:	Not Reported
Welldeptha:	0		
Redrillfoo:	0		
Abandonedd:	Not Reported	Completion:	Not Reported
Directiona:	Unknown	Gissymbol:	POG
Site id:	CAOG11000201201		

BS736
South
1/2 - 1 Mile

OIL_GAS CAOG11000201754

GEOCHECK® - PHYSICAL SETTING SOURCE MAP FINDINGS

District nun:	1	Api number:	03701804
Blm well:	N	Redrill can:	Not Reported
Dryhole:	N	Well status:	P
Operator name:	ExxonMobil Corporation		
County name:	Los Angeles	Fieldname:	Old Wilmington (ABD)
Area name:	Fault Block I Onshore	Section:	32
Township:	04S	Range:	13W
Base meridian:	SB	Elevation:	Not Reported
Gissourcec:	hud		
Comments:	Not Reported		
Leasename:	WTU	Wellnumber:	781
Epawell:	N	Hydraulica:	N
Confidenti:	N	Spuddate:	Not Reported
Welldeptha:	0		
Redrillfoo:	0		
Abandonedd:	Not Reported	Completion:	Not Reported
Directiona:	Unknown	Gissymbol:	POG
Site id:	CAOG11000201754		

BS737 South 1/2 - 1 Mile

OIL_GAS CAOG11000201753

District nun:	1	Api number:	03701804
Blm well:	N	Redrill can:	Not Reported
Dryhole:	N	Well status:	P
Operator name:	ExxonMobil Corporation		
County name:	Los Angeles	Fieldname:	Old Wilmington (ABD)
Area name:	Fault Block I Onshore	Section:	32
Township:	04S	Range:	13W
Base meridian:	SB	Elevation:	Not Reported
Gissourcec:	hud		
Comments:	Not Reported		
Leasename:	WTU	Wellnumber:	781
Epawell:	N	Hydraulica:	N
Confidenti:	N	Spuddate:	Not Reported
Welldeptha:	0		
Redrillfoo:	0		
Abandonedd:	Not Reported	Completion:	Not Reported
Directiona:	Unknown	Gissymbol:	POG
Site id:	CAOG11000201753		

BS734 South 1/2 - 1 Mile

OIL_GAS CAOG11000201752

District nun:	1	Api number:	03701804
Blm well:	N	Redrill can:	Not Reported
Dryhole:	N	Well status:	P
Operator name:	ExxonMobil Corporation		
County name:	Los Angeles	Fieldname:	Old Wilmington (ABD)
Area name:	Fault Block I Onshore	Section:	32
Township:	04S	Range:	13W
Base meridian:	SB	Elevation:	Not Reported
Gissourcec:	hud		

GEOCHECK® - PHYSICAL SETTING SOURCE MAP FINDINGS

Comments:	Not Reported	Wellnumber:	781
Leasename:	WTU	Hydraulica:	N
Epawell:	N	Spuddate:	Not Reported
Confidenti:	N		
Welldeptha:	0		
Redrillfoo:	0		
Abandonedd:	Not Reported	Completion:	Not Reported
Directiona:	Unknown	Gissymbol:	POG
Site id:	CAOG11000201752		

BS735

South

1/2 - 1 Mile

OIL_GAS

CAOG11000201751

District nun:	1	Api number:	03701804
Blm well:	N	Redrill can:	Not Reported
Dryhole:	N	Well status:	P
Operator name:	ExxonMobil Corporation		
County name:	Los Angeles	Fieldname:	Old Wilmington (ABD)
Area name:	Fault Block I Onshore	Section:	32
Township:	04S	Range:	13W
Base meridian:	SB	Elevation:	Not Reported
Gissourcec:	hud		
Comments:	Not Reported		
Leasename:	WTU	Wellnumber:	781
Epawell:	N	Hydraulica:	N
Confidenti:	N	Spuddate:	Not Reported
Welldeptha:	0		
Redrillfoo:	0		
Abandonedd:	Not Reported	Completion:	Not Reported
Directiona:	Unknown	Gissymbol:	POG
Site id:	CAOG11000201751		

BY738

SSW

1/2 - 1 Mile

OIL_GAS

CAOG11000201936

District nun:	1	Api number:	03701905
Blm well:	N	Redrill can:	Not Reported
Dryhole:	N	Well status:	P
Operator name:	ExxonMobil Corporation		
County name:	Los Angeles	Fieldname:	Wilmington
Area name:	Fault Block I	Section:	32
Township:	04S	Range:	13W
Base meridian:	SB	Elevation:	Not Reported
Gissourcec:	hud		
Comments:	Not Reported		
Leasename:	WTU	Wellnumber:	798
Epawell:	N	Hydraulica:	N
Confidenti:	N	Spuddate:	Not Reported
Welldeptha:	0		
Redrillfoo:	0		
Abandonedd:	Not Reported	Completion:	Not Reported
Directiona:	Unknown	Gissymbol:	POG
Site id:	CAOG11000201936		

GEOCHECK® - PHYSICAL SETTING SOURCE MAP FINDINGS

Map ID
Direction
Distance

Database EDR ID Number

BZ739
WSW
1/2 - 1 Mile

OIL_GAS CAOG11000201835

District nun:	1	Api number:	03701840
Blm well:	N	Redrill can:	Not Reported
Dryhole:	N	Well status:	P
Operator name:	ExxonMobil Corporation		
County name:	Los Angeles	Fieldname:	Wilmington
Area name:	Fault Block I	Section:	32
Township:	04S	Range:	13W
Base meridian:	SB	Elevation:	Not Reported
Gissourcec:	hud		
Comments:	Not Reported		
Leasename:	WTU	Wellnumber:	912
Epawell:	N	Hydraulica:	N
Confidenti:	N	Spuddate:	Not Reported
Welldeptha:	0		
Redrillfoo:	0		
Abandonedd:	Not Reported	Completion:	Not Reported
Directiona:	Unknown	Gissymbol:	POG
Site id:	CAOG11000201835		

BG740
SW
1/2 - 1 Mile

OIL_GAS CAOG11000201494

District nun:	1	Api number:	03701646
Blm well:	N	Redrill can:	Not Reported
Dryhole:	N	Well status:	P
Operator name:	Warren E & P, Inc.		
County name:	Los Angeles	Fieldname:	Wilmington
Area name:	Fault Block I	Section:	32
Township:	04S	Range:	13W
Base meridian:	SB	Elevation:	Not Reported
Gissourcec:	hud		
Comments:	Not Reported		
Leasename:	WTU	Wellnumber:	825
Epawell:	N	Hydraulica:	N
Confidenti:	N	Spuddate:	Not Reported
Welldeptha:	0		
Redrillfoo:	0		
Abandonedd:	Not Reported	Completion:	Not Reported
Directiona:	Unknown	Gissymbol:	PWF
Site id:	CAOG11000201494		

BO742
South
1/2 - 1 Mile

OIL_GAS CAOG11000201217

GEOCHECK® - PHYSICAL SETTING SOURCE MAP FINDINGS

District nun:	1	Api number:	03701448
Blm well:	N	Redrill can:	Not Reported
Dryhole:	N	Well status:	P
Operator name:	ExxonMobil Corporation		
County name:	Los Angeles	Fieldname:	Old Wilmington (ABD)
Area name:	Fault Block I Onshore	Section:	32
Township:	04S	Range:	13W
Base meridian:	SB	Elevation:	Not Reported
Gissourcec:	hud		
Comments:	Not Reported		
Leasename:	WTU	Wellnumber:	778
Epawell:	N	Hydraulica:	N
Confidenti:	N	Spuddate:	Not Reported
Welldeptha:	0		
Redrillfoo:	0		
Abandonedd:	Not Reported	Completion:	Not Reported
Directiona:	Unknown	Gissymbol:	POG
Site id:	CAOG11000201217		

BO743 South 1/2 - 1 Mile

OIL_GAS CAOG11000201218

District nun:	1	Api number:	03701448
Blm well:	N	Redrill can:	Not Reported
Dryhole:	N	Well status:	P
Operator name:	ExxonMobil Corporation		
County name:	Los Angeles	Fieldname:	Old Wilmington (ABD)
Area name:	Fault Block I Onshore	Section:	32
Township:	04S	Range:	13W
Base meridian:	SB	Elevation:	Not Reported
Gissourcec:	hud		
Comments:	Not Reported		
Leasename:	WTU	Wellnumber:	778
Epawell:	N	Hydraulica:	N
Confidenti:	N	Spuddate:	Not Reported
Welldeptha:	0		
Redrillfoo:	0		
Abandonedd:	Not Reported	Completion:	Not Reported
Directiona:	Unknown	Gissymbol:	POG
Site id:	CAOG11000201218		

BO741 South 1/2 - 1 Mile

OIL_GAS CAOG11000201216

District nun:	1	Api number:	03701448
Blm well:	N	Redrill can:	Not Reported
Dryhole:	N	Well status:	P
Operator name:	ExxonMobil Corporation		
County name:	Los Angeles	Fieldname:	Old Wilmington (ABD)
Area name:	Fault Block I Onshore	Section:	32
Township:	04S	Range:	13W
Base meridian:	SB	Elevation:	Not Reported
Gissourcec:	hud		

GEOCHECK® - PHYSICAL SETTING SOURCE MAP FINDINGS

Comments:	Not Reported	Wellnumber:	778
Leasename:	WTU	Hydraulica:	N
Epawell:	N	Spuddate:	Not Reported
Confidenti:	N		
Welldeptha:	0		
Redrillfoo:	0		
Abandonedd:	Not Reported	Completion:	Not Reported
Directiona:	Unknown	Gissymbol:	POG
Site id:	CAOG11000201216		

BX744

SE

1/2 - 1 Mile

OIL_GAS

CAOG11000193434

District nun:	1	Api number:	03721589
Blm well:	N	Redrill can:	Not Reported
Dryhole:	N	Well status:	P
Operator name:	Warren E & P, Inc.		
County name:	Los Angeles	Fieldname:	Wilmington
Area name:	Fault Block II	Section:	33
Township:	04S	Range:	13W
Base meridian:	SB	Elevation:	21.575
Gissourcec:	gps		
Comments:	84910228.ssf		
Leasename:	NWU	Wellnumber:	43-51
Epawell:	N	Hydraulica:	N
Confidenti:	N	Spuddate:	Not Reported
Welldeptha:	0		
Redrillfoo:	0		
Abandonedd:	Not Reported	Completion:	Not Reported
Directiona:	Unknown	Gissymbol:	PWF
Site id:	CAOG11000193434		

BX745

SE

1/2 - 1 Mile

OIL_GAS

CAOG11000193435

District nun:	1	Api number:	03721589
Blm well:	N	Redrill can:	Not Reported
Dryhole:	N	Well status:	P
Operator name:	Warren E & P, Inc.		
County name:	Los Angeles	Fieldname:	Wilmington
Area name:	Fault Block II	Section:	33
Township:	04S	Range:	13W
Base meridian:	SB	Elevation:	21.575
Gissourcec:	gps		
Comments:	84910228.ssf		
Leasename:	NWU	Wellnumber:	43-51
Epawell:	N	Hydraulica:	N
Confidenti:	N	Spuddate:	Not Reported
Welldeptha:	0		
Redrillfoo:	0		
Abandonedd:	Not Reported	Completion:	Not Reported
Directiona:	Unknown	Gissymbol:	PWF
Site id:	CAOG11000193435		

GEOCHECK® - PHYSICAL SETTING SOURCE MAP FINDINGS

Map ID
Direction
Distance

Database EDR ID Number

BW748

SSE

1/2 - 1 Mile

OIL_GAS

CAOG11000201159

District nun:	1	Api number:	03701394
Blm well:	N	Redrill can:	Not Reported
Dryhole:	N	Well status:	P
Operator name:	ExxonMobil Corporation		
County name:	Los Angeles	Fieldname:	Wilmington
Area name:	Fault Block II	Section:	33
Township:	04S	Range:	13W
Base meridian:	SB	Elevation:	Not Reported
Gissourcec:	hud		
Comments:	Not Reported		
Leasename:	WTU	Wellnumber:	1596
Epawell:	N	Hydraulica:	N
Confidenti:	N	Spuddate:	Not Reported
Welldeptha:	0		
Redrillfoo:	0		
Abandonedd:	Not Reported	Completion:	Not Reported
Directiona:	Directionally drilled	Gissymbol:	POG
Site id:	CAOG11000201159		

BW747

SSE

1/2 - 1 Mile

OIL_GAS

CAOG11000201158

District nun:	1	Api number:	03701394
Blm well:	N	Redrill can:	Not Reported
Dryhole:	N	Well status:	P
Operator name:	ExxonMobil Corporation		
County name:	Los Angeles	Fieldname:	Wilmington
Area name:	Fault Block II	Section:	33
Township:	04S	Range:	13W
Base meridian:	SB	Elevation:	Not Reported
Gissourcec:	hud		
Comments:	Not Reported		
Leasename:	WTU	Wellnumber:	1596
Epawell:	N	Hydraulica:	N
Confidenti:	N	Spuddate:	Not Reported
Welldeptha:	0		
Redrillfoo:	0		
Abandonedd:	Not Reported	Completion:	Not Reported
Directiona:	Directionally drilled	Gissymbol:	POG
Site id:	CAOG11000201158		

BW746

SSE

1/2 - 1 Mile

OIL_GAS

CAOG11000201157

GEOCHECK® - PHYSICAL SETTING SOURCE MAP FINDINGS

District nun:	1	Api number:	03701394
Blm well:	N	Redrill can:	Not Reported
Dryhole:	N	Well status:	P
Operator name:	ExxonMobil Corporation		
County name:	Los Angeles	Fieldname:	Wilmington
Area name:	Fault Block II	Section:	33
Township:	04S	Range:	13W
Base meridian:	SB	Elevation:	Not Reported
Gissourcec:	hud		
Comments:	Not Reported		
Leasename:	WTU	Wellnumber:	1596
Epawell:	N	Hydraulica:	N
Confidenti:	N	Spuddate:	Not Reported
Welldeptha:	0		
Redrillfoo:	0		
Abandonedd:	Not Reported	Completion:	Not Reported
Directiona:	Directionally drilled	Gissymbol:	POG
Site id:	CAOG11000201157		

BV750

ESE

1/2 - 1 Mile

OIL_GAS

CAOG11000193715

District nun:	1	Api number:	03722182
Blm well:	N	Redrill can:	Not Reported
Dryhole:	N	Well status:	I
Operator name:	Warren E & P, Inc.		
County name:	Los Angeles	Fieldname:	Wilmington
Area name:	Fault Block II-A	Section:	33
Township:	04S	Range:	13W
Base meridian:	SB	Elevation:	28.812
Gissourcec:	gps		
Comments:	84910088.ssf		
Leasename:	NWU	Wellnumber:	23-14
Epawell:	N	Hydraulica:	N
Confidenti:	N	Spuddate:	Not Reported
Welldeptha:	0		
Redrillfoo:	0		
Abandonedd:	Not Reported	Completion:	Not Reported
Directiona:	Directionally drilled	Gissymbol:	AWF
Site id:	CAOG11000193715		

BV749

ESE

1/2 - 1 Mile

OIL_GAS

CAOG11000193714

District nun:	1	Api number:	03722182
Blm well:	N	Redrill can:	Not Reported
Dryhole:	N	Well status:	I
Operator name:	Warren E & P, Inc.		
County name:	Los Angeles	Fieldname:	Wilmington
Area name:	Fault Block II-A	Section:	33
Township:	04S	Range:	13W
Base meridian:	SB	Elevation:	28.812
Gissourcec:	gps		

GEOCHECK® - PHYSICAL SETTING SOURCE MAP FINDINGS

Comments:	84910088.ssf	Wellnumber:	23-14
Leasename:	NWU	Hydraulica:	N
Epawell:	N	Spuddate:	Not Reported
Confidenti:	N		
Welldeptha:	0		
Redrillfoo:	0		
Abandonedd:	Not Reported	Completion:	Not Reported
Directiona:	Directionally drilled	Gissymbol:	AWF
Site id:	CAOG11000193714		

BX751

SE

1/2 - 1 Mile

OIL_GAS

CAOG11000203127

District nun:	1	Api number:	03703892
Blm well:	N	Redrill can:	Not Reported
Dryhole:	N	Well status:	P
Operator name:	Warren E & P, Inc.		
County name:	Los Angeles	Fieldname:	Wilmington
Area name:	Fault Block II	Section:	33
Township:	04S	Range:	13W
Base meridian:	SB	Elevation:	Not Reported
Gissourcec:	hud		
Comments:	Not Reported		
Leasename:	NWU	Wellnumber:	37-35
Epawell:	N	Hydraulica:	N
Confidenti:	N	Spuddate:	Not Reported
Welldeptha:	0		
Redrillfoo:	0		
Abandonedd:	Not Reported	Completion:	Not Reported
Directiona:	Unknown	Gissymbol:	POG
Site id:	CAOG11000203127		

CA753

West

1/2 - 1 Mile

OIL_GAS

CAOG11000202094

District nun:	1	Api number:	03701974
Blm well:	N	Redrill can:	Not Reported
Dryhole:	N	Well status:	P
Operator name:	ExxonMobil Corporation		
County name:	Los Angeles	Fieldname:	Old Wilmington (ABD)
Area name:	Fault Block I Onshore	Section:	29
Township:	04S	Range:	13W
Base meridian:	SB	Elevation:	Not Reported
Gissourcec:	hud		
Comments:	Not Reported		
Leasename:	WTU	Wellnumber:	1033
Epawell:	N	Hydraulica:	N
Confidenti:	N	Spuddate:	Not Reported
Welldeptha:	0		
Redrillfoo:	0		
Abandonedd:	Not Reported	Completion:	Not Reported
Directiona:	Unknown	Gissymbol:	POG
Site id:	CAOG11000202094		

GEOCHECK® - PHYSICAL SETTING SOURCE MAP FINDINGS

Map ID
Direction
Distance

Database EDR ID Number

CA752

West

1/2 - 1 Mile

OIL_GAS

CAOG11000202093

District nun:	1	Api number:	03701974
Blm well:	N	Redrill can:	Not Reported
Dryhole:	N	Well status:	P
Operator name:	ExxonMobil Corporation		
County name:	Los Angeles	Fieldname:	Old Wilmington (ABD)
Area name:	Fault Block I Onshore	Section:	29
Township:	04S	Range:	13W
Base meridian:	SB	Elevation:	Not Reported
Gissourcec:	hud		
Comments:	Not Reported		
Leasename:	WTU	Wellnumber:	1033
Epawell:	N	Hydraulica:	N
Confidenti:	N	Spuddate:	Not Reported
Welldeptha:	0		
Redrillfoo:	0		
Abandonedd:	Not Reported	Completion:	Not Reported
Directiona:	Unknown	Gissymbol:	POG
Site id:	CAOG11000202093		

CA754

West

1/2 - 1 Mile

OIL_GAS

CAOG11000202095

District nun:	1	Api number:	03701974
Blm well:	N	Redrill can:	Not Reported
Dryhole:	N	Well status:	P
Operator name:	ExxonMobil Corporation		
County name:	Los Angeles	Fieldname:	Old Wilmington (ABD)
Area name:	Fault Block I Onshore	Section:	29
Township:	04S	Range:	13W
Base meridian:	SB	Elevation:	Not Reported
Gissourcec:	hud		
Comments:	Not Reported		
Leasename:	WTU	Wellnumber:	1033
Epawell:	N	Hydraulica:	N
Confidenti:	N	Spuddate:	Not Reported
Welldeptha:	0		
Redrillfoo:	0		
Abandonedd:	Not Reported	Completion:	Not Reported
Directiona:	Unknown	Gissymbol:	POG
Site id:	CAOG11000202095		

BN756

SSE

1/2 - 1 Mile

OIL_GAS

CAOG11000203057

GEOCHECK® - PHYSICAL SETTING SOURCE MAP FINDINGS

District nun:	1	Api number:	03703820
Blm well:	N	Redrill can:	Not Reported
Dryhole:	N	Well status:	P
Operator name:	ExxonMobil Corporation		
County name:	Los Angeles	Fieldname:	Old Wilmington (ABD)
Area name:	Fault Block I Onshore	Section:	33
Township:	04S	Range:	13W
Base meridian:	SB	Elevation:	Not Reported
Gissourcec:	hud		
Comments:	Not Reported		
Leasename:	WTU	Wellnumber:	1592
Epawell:	N	Hydraulica:	N
Confidenti:	N	Spuddate:	Not Reported
Welldeptha:	0		
Redrillfoo:	0		
Abandonedd:	Not Reported	Completion:	Not Reported
Directiona:	Unknown	Gissymbol:	POG
Site id:	CAOG11000203057		

BN757

SSE

1/2 - 1 Mile

OIL_GAS

CAOG11000203060

District nun:	1	Api number:	03703820
Blm well:	N	Redrill can:	Not Reported
Dryhole:	N	Well status:	P
Operator name:	ExxonMobil Corporation		
County name:	Los Angeles	Fieldname:	Old Wilmington (ABD)
Area name:	Fault Block I Onshore	Section:	33
Township:	04S	Range:	13W
Base meridian:	SB	Elevation:	Not Reported
Gissourcec:	hud		
Comments:	Not Reported		
Leasename:	WTU	Wellnumber:	1592
Epawell:	N	Hydraulica:	N
Confidenti:	N	Spuddate:	Not Reported
Welldeptha:	0		
Redrillfoo:	0		
Abandonedd:	Not Reported	Completion:	Not Reported
Directiona:	Unknown	Gissymbol:	POG
Site id:	CAOG11000203060		

BN758

SSE

1/2 - 1 Mile

OIL_GAS

CAOG11000203059

District nun:	1	Api number:	03703820
Blm well:	N	Redrill can:	Not Reported
Dryhole:	N	Well status:	P
Operator name:	ExxonMobil Corporation		
County name:	Los Angeles	Fieldname:	Old Wilmington (ABD)
Area name:	Fault Block I Onshore	Section:	33
Township:	04S	Range:	13W
Base meridian:	SB	Elevation:	Not Reported
Gissourcec:	hud		

GEOCHECK® - PHYSICAL SETTING SOURCE MAP FINDINGS

Comments:	Not Reported	Wellnumber:	1592
Leasename:	WTU	Hydraulica:	N
Epawell:	N	Spuddate:	Not Reported
Confidenti:	N		
Welldeptha:	0		
Redrillfoo:	0		
Abandonedd:	Not Reported	Completion:	Not Reported
Directiona:	Unknown	Gissymbol:	POG
Site id:	CAOG11000203059		

BN755

SSE

1/2 - 1 Mile

OIL_GAS

CAOG11000203058

District nun:	1	Api number:	03703820
Blm well:	N	Redrill can:	Not Reported
Dryhole:	N	Well status:	P
Operator name:	ExxonMobil Corporation		
County name:	Los Angeles	Fieldname:	Old Wilmington (ABD)
Area name:	Fault Block I Onshore	Section:	33
Township:	04S	Range:	13W
Base meridian:	SB	Elevation:	Not Reported
Gissourcec:	hud		
Comments:	Not Reported		
Leasename:	WTU	Wellnumber:	1592
Epawell:	N	Hydraulica:	N
Confidenti:	N	Spuddate:	Not Reported
Welldeptha:	0		
Redrillfoo:	0		
Abandonedd:	Not Reported	Completion:	Not Reported
Directiona:	Unknown	Gissymbol:	POG
Site id:	CAOG11000203058		

CB759

SSW

1/2 - 1 Mile

OIL_GAS

CAOG11000202089

District nun:	1	Api number:	03701972
Blm well:	N	Redrill can:	Not Reported
Dryhole:	N	Well status:	P
Operator name:	ExxonMobil Corporation		
County name:	Los Angeles	Fieldname:	Old Wilmington (ABD)
Area name:	Any Block	Section:	32
Township:	04S	Range:	13W
Base meridian:	SB	Elevation:	Not Reported
Gissourcec:	hud		
Comments:	Not Reported		
Leasename:	Security	Wellnumber:	3
Epawell:	N	Hydraulica:	N
Confidenti:	N	Spuddate:	Not Reported
Welldeptha:	0		
Redrillfoo:	0		
Abandonedd:	Not Reported	Completion:	Not Reported
Directiona:	Unknown	Gissymbol:	POG
Site id:	CAOG11000202089		

GEOCHECK® - PHYSICAL SETTING SOURCE MAP FINDINGS

Map ID
Direction
Distance

Database EDR ID Number

BJ760
SW
1/2 - 1 Mile

OIL_GAS CAOG11000201784

District nun:	1	Api number:	03701819
Blm well:	N	Redrill can:	Not Reported
Dryhole:	N	Well status:	P
Operator name:	ExxonMobil Corporation		
County name:	Los Angeles	Fieldname:	Old Wilmington (ABD)
Area name:	Fault Block I Onshore	Section:	32
Township:	04S	Range:	13W
Base meridian:	SB	Elevation:	Not Reported
Gissourcec:	hud		
Comments:	Not Reported		
Leasename:	WTU	Wellnumber:	863
Epawell:	N	Hydraulica:	N
Confidenti:	N	Spuddate:	Not Reported
Welldeptha:	0		
Redrillfoo:	0		
Abandonedd:	Not Reported	Completion:	Not Reported
Directiona:	Unknown	Gissymbol:	POG
Site id:	CAOG11000201784		

BJ762
SW
1/2 - 1 Mile

OIL_GAS CAOG11000201786

District nun:	1	Api number:	03701819
Blm well:	N	Redrill can:	Not Reported
Dryhole:	N	Well status:	P
Operator name:	ExxonMobil Corporation		
County name:	Los Angeles	Fieldname:	Old Wilmington (ABD)
Area name:	Fault Block I Onshore	Section:	32
Township:	04S	Range:	13W
Base meridian:	SB	Elevation:	Not Reported
Gissourcec:	hud		
Comments:	Not Reported		
Leasename:	WTU	Wellnumber:	863
Epawell:	N	Hydraulica:	N
Confidenti:	N	Spuddate:	Not Reported
Welldeptha:	0		
Redrillfoo:	0		
Abandonedd:	Not Reported	Completion:	Not Reported
Directiona:	Unknown	Gissymbol:	POG
Site id:	CAOG11000201786		

BJ761
SW
1/2 - 1 Mile

OIL_GAS CAOG11000201785

GEOCHECK® - PHYSICAL SETTING SOURCE MAP FINDINGS

District nun:	1	Api number:	03701819
Blm well:	N	Redrill can:	Not Reported
Dryhole:	N	Well status:	P
Operator name:	ExxonMobil Corporation		
County name:	Los Angeles	Fieldname:	Old Wilmington (ABD)
Area name:	Fault Block I Onshore	Section:	32
Township:	04S	Range:	13W
Base meridian:	SB	Elevation:	Not Reported
Gissourcec:	hud		
Comments:	Not Reported		
Leasename:	WTU	Wellnumber:	863
Epawell:	N	Hydraulica:	N
Confidenti:	N	Spuddate:	Not Reported
Welldeptha:	0		
Redrillfoo:	0		
Abandonedd:	Not Reported	Completion:	Not Reported
Directiona:	Unknown	Gissymbol:	POG
Site id:	CAOG11000201785		

BO763

South

1/2 - 1 Mile

OIL_GAS

CAOG11000214842

District nun:	1	Api number:	03722229
Blm well:	N	Redrill can:	Not Reported
Dryhole:	N	Well status:	P
Operator name:	ExxonMobil Corporation		
County name:	Los Angeles	Fieldname:	Wilmington
Area name:	Fault Block I	Section:	32
Township:	04S	Range:	13W
Base meridian:	SB	Elevation:	Not Reported
Gissourcec:	hud		
Comments:	Not Reported		
Leasename:	WTU	Wellnumber:	1837
Epawell:	N	Hydraulica:	N
Confidenti:	N	Spuddate:	Not Reported
Welldeptha:	0		
Redrillfoo:	0		
Abandonedd:	Not Reported	Completion:	Not Reported
Directiona:	Directionally drilled	Gissymbol:	POG
Site id:	CAOG11000214842		

BS766

South

1/2 - 1 Mile

OIL_GAS

CAOG11000201776

District nun:	1	Api number:	03701813
Blm well:	N	Redrill can:	Not Reported
Dryhole:	N	Well status:	I
Operator name:	Warren E & P, Inc.		
County name:	Los Angeles	Fieldname:	Wilmington
Area name:	Fault Block I	Section:	32
Township:	04S	Range:	13W
Base meridian:	SB	Elevation:	Not Reported
Gissourcec:	hud		

GEOCHECK® - PHYSICAL SETTING SOURCE MAP FINDINGS

Comments:	Not Reported	Wellnumber:	783
Leasename:	WTU	Hydraulica:	N
Epawell:	N	Spuddate:	Not Reported
Confidenti:	N		
Welldeptha:	3550		
Redrillfoo:	0		
Abandonedd:	Not Reported	Completion:	Not Reported
Directiona:	Unknown	Gissymbol:	AOG
Site id:	CAOG11000201776		

BS767

South

1/2 - 1 Mile

OIL_GAS

CAOG11000201775

District nun:	1	Api number:	03701813
Blm well:	N	Redrill can:	Not Reported
Dryhole:	N	Well status:	I
Operator name:	Warren E & P, Inc.		
County name:	Los Angeles	Fieldname:	Wilmington
Area name:	Fault Block I	Section:	32
Township:	04S	Range:	13W
Base meridian:	SB	Elevation:	Not Reported
Gissourcec:	hud		
Comments:	Not Reported		
Leasename:	WTU	Wellnumber:	783
Epawell:	N	Hydraulica:	N
Confidenti:	N	Spuddate:	Not Reported
Welldeptha:	3550		
Redrillfoo:	0		
Abandonedd:	Not Reported	Completion:	Not Reported
Directiona:	Unknown	Gissymbol:	AOG
Site id:	CAOG11000201775		

BS764

South

1/2 - 1 Mile

OIL_GAS

CAOG11000201774

District nun:	1	Api number:	03701813
Blm well:	N	Redrill can:	Not Reported
Dryhole:	N	Well status:	I
Operator name:	Warren E & P, Inc.		
County name:	Los Angeles	Fieldname:	Wilmington
Area name:	Fault Block I	Section:	32
Township:	04S	Range:	13W
Base meridian:	SB	Elevation:	Not Reported
Gissourcec:	hud		
Comments:	Not Reported		
Leasename:	WTU	Wellnumber:	783
Epawell:	N	Hydraulica:	N
Confidenti:	N	Spuddate:	Not Reported
Welldeptha:	3550		
Redrillfoo:	0		
Abandonedd:	Not Reported	Completion:	Not Reported
Directiona:	Unknown	Gissymbol:	AOG
Site id:	CAOG11000201774		

GEOCHECK® - PHYSICAL SETTING SOURCE MAP FINDINGS

Map ID
Direction
Distance

Database EDR ID Number

BS765
South
1/2 - 1 Mile

OIL_GAS CAOG11000201773

District nun:	1	Api number:	03701813
Blm well:	N	Redrill can:	Not Reported
Dryhole:	N	Well status:	I
Operator name:	Warren E & P, Inc.		
County name:	Los Angeles	Fieldname:	Wilmington
Area name:	Fault Block I	Section:	32
Township:	04S	Range:	13W
Base meridian:	SB	Elevation:	Not Reported
Gissourcec:	hud		
Comments:	Not Reported		
Leasename:	WTU	Wellnumber:	783
Epawell:	N	Hydraulica:	N
Confidenti:	N	Spuddate:	Not Reported
Welldeptha:	3550		
Redrillfoo:	0		
Abandonedd:	Not Reported	Completion:	Not Reported
Directiona:	Unknown	Gissymbol:	AOG
Site id:	CAOG11000201773		

BS768
South
1/2 - 1 Mile

OIL_GAS CAOG11000214791

District nun:	1	Api number:	03721989
Blm well:	N	Redrill can:	Not Reported
Dryhole:	N	Well status:	P
Operator name:	ExxonMobil Corporation		
County name:	Los Angeles	Fieldname:	Wilmington
Area name:	Fault Block I	Section:	32
Township:	04S	Range:	13W
Base meridian:	SB	Elevation:	Not Reported
Gissourcec:	hud		
Comments:	Not Reported		
Leasename:	WTU	Wellnumber:	1833
Epawell:	N	Hydraulica:	N
Confidenti:	N	Spuddate:	Not Reported
Welldeptha:	0		
Redrillfoo:	0		
Abandonedd:	Not Reported	Completion:	Not Reported
Directiona:	Unknown	Gissymbol:	POG
Site id:	CAOG11000214791		

BS769
South
1/2 - 1 Mile

OIL_GAS CAOG11000214792

GEOCHECK® - PHYSICAL SETTING SOURCE MAP FINDINGS

District nun:	1	Api number:	03721989
Blm well:	N	Redrill can:	Not Reported
Dryhole:	N	Well status:	P
Operator name:	ExxonMobil Corporation		
County name:	Los Angeles	Fieldname:	Wilmington
Area name:	Fault Block I	Section:	32
Township:	04S	Range:	13W
Base meridian:	SB	Elevation:	Not Reported
Gissourcec:	hud		
Comments:	Not Reported		
Leasename:	WTU	Wellnumber:	1833
Epawell:	N	Hydraulica:	N
Confidenti:	N	Spuddate:	Not Reported
Welldeptha:	0		
Redrillfoo:	0		
Abandonedd:	Not Reported	Completion:	Not Reported
Directiona:	Unknown	Gissymbol:	POG
Site id:	CAOG11000214792		

BW770

SE

1/2 - 1 Mile

OIL_GAS

CAOG11000203126

District nun:	1	Api number:	03703875
Blm well:	N	Redrill can:	Not Reported
Dryhole:	N	Well status:	P
Operator name:	Topko N. Wilmington Prtshp.		
County name:	Los Angeles	Fieldname:	Wilmington
Area name:	Fault Block II	Section:	33
Township:	04S	Range:	13W
Base meridian:	SB	Elevation:	Not Reported
Gissourcec:	hud		
Comments:	Not Reported		
Leasename:	Nwu	Wellnumber:	25-15
Epawell:	N	Hydraulica:	N
Confidenti:	N	Spuddate:	Not Reported
Welldeptha:	0		
Redrillfoo:	0		
Abandonedd:	Not Reported	Completion:	Not Reported
Directiona:	Unknown	Gissymbol:	POG
Site id:	CAOG11000203126		

BY771

SW

1/2 - 1 Mile

OIL_GAS

CAOG11000201546

District nun:	1	Api number:	03701672
Blm well:	N	Redrill can:	Not Reported
Dryhole:	N	Well status:	P
Operator name:	ExxonMobil Corporation		
County name:	Los Angeles	Fieldname:	Old Wilmington (ABD)
Area name:	Fault Block I Onshore	Section:	32
Township:	04S	Range:	13W
Base meridian:	SB	Elevation:	Not Reported
Gissourcec:	hud		

GEOCHECK® - PHYSICAL SETTING SOURCE MAP FINDINGS

Comments:	Not Reported	Wellnumber:	827
Leasename:	WTU	Hydraulica:	N
Epawell:	N	Spuddate:	Not Reported
Confidenti:	N		
Welldeptha:	0		
Redrillfoo:	0		
Abandonedd:	Not Reported	Completion:	Not Reported
Directiona:	Unknown	Gissymbol:	POG
Site id:	CAOG11000201546		

BY772

SW

1/2 - 1 Mile

OIL_GAS

CAOG11000201547

District nun:	1	Api number:	03701672
Blm well:	N	Redrill can:	Not Reported
Dryhole:	N	Well status:	P
Operator name:	ExxonMobil Corporation		
County name:	Los Angeles	Fieldname:	Old Wilmington (ABD)
Area name:	Fault Block I Onshore	Section:	32
Township:	04S	Range:	13W
Base meridian:	SB	Elevation:	Not Reported
Gissourcec:	hud		
Comments:	Not Reported		
Leasename:	WTU	Wellnumber:	827
Epawell:	N	Hydraulica:	N
Confidenti:	N	Spuddate:	Not Reported
Welldeptha:	0		
Redrillfoo:	0		
Abandonedd:	Not Reported	Completion:	Not Reported
Directiona:	Unknown	Gissymbol:	POG
Site id:	CAOG11000201547		

BY773

SW

1/2 - 1 Mile

OIL_GAS

CAOG11000201548

District nun:	1	Api number:	03701672
Blm well:	N	Redrill can:	Not Reported
Dryhole:	N	Well status:	P
Operator name:	ExxonMobil Corporation		
County name:	Los Angeles	Fieldname:	Old Wilmington (ABD)
Area name:	Fault Block I Onshore	Section:	32
Township:	04S	Range:	13W
Base meridian:	SB	Elevation:	Not Reported
Gissourcec:	hud		
Comments:	Not Reported		
Leasename:	WTU	Wellnumber:	827
Epawell:	N	Hydraulica:	N
Confidenti:	N	Spuddate:	Not Reported
Welldeptha:	0		
Redrillfoo:	0		
Abandonedd:	Not Reported	Completion:	Not Reported
Directiona:	Unknown	Gissymbol:	POG
Site id:	CAOG11000201548		

GEOCHECK® - PHYSICAL SETTING SOURCE MAP FINDINGS

Map ID
Direction
Distance

Database EDR ID Number

BS774
South
1/2 - 1 Mile

OIL_GAS CAOG11000215384

District nun:	1	Api number:	03725179
Blm well:	N	Redrill can:	Not Reported
Dryhole:	N	Well status:	A
Operator name:	Warren E & P, Inc.		
County name:	Los Angeles	Fieldname:	Wilmington
Area name:	Fault Block I	Section:	32
Township:	04S	Range:	12W
Base meridian:	SB	Elevation:	Not Reported
Gissourcec:	hud		
Comments:	Not Reported		
Leasename:	WTU	Wellnumber:	1907
Epawell:	N	Hydraulica:	N
Confidenti:	N	Spuddate:	Not Reported
Welldeptha:	3656		
Redrillfoo:	0		
Abandonedd:	Not Reported	Completion:	Not Reported
Directiona:	Directionally drilled	Gissymbol:	AOG
Site id:	CAOG11000215384		

BQ778
South
1/2 - 1 Mile

OIL_GAS CAOG11000202930

District nun:	1	Api number:	03703689
Blm well:	N	Redrill can:	Not Reported
Dryhole:	N	Well status:	P
Operator name:	ExxonMobil Corporation		
County name:	Los Angeles	Fieldname:	Old Wilmington (ABD)
Area name:	Fault Block I Onshore	Section:	33
Township:	04S	Range:	13W
Base meridian:	SB	Elevation:	Not Reported
Gissourcec:	hud		
Comments:	Not Reported		
Leasename:	WTU	Wellnumber:	1545
Epawell:	N	Hydraulica:	N
Confidenti:	N	Spuddate:	Not Reported
Welldeptha:	0		
Redrillfoo:	0		
Abandonedd:	Not Reported	Completion:	Not Reported
Directiona:	Unknown	Gissymbol:	POG
Site id:	CAOG11000202930		

BQ775
South
1/2 - 1 Mile

OIL_GAS CAOG11000202929

GEOCHECK® - PHYSICAL SETTING SOURCE MAP FINDINGS

District nun:	1	Api number:	03703689
Blm well:	N	Redrill can:	Not Reported
Dryhole:	N	Well status:	P
Operator name:	ExxonMobil Corporation		
County name:	Los Angeles	Fieldname:	Old Wilmington (ABD)
Area name:	Fault Block I Onshore	Section:	33
Township:	04S	Range:	13W
Base meridian:	SB	Elevation:	Not Reported
Gissourcec:	hud		
Comments:	Not Reported		
Leasename:	WTU	Wellnumber:	1545
Epawell:	N	Hydraulica:	N
Confidenti:	N	Spuddate:	Not Reported
Welldeptha:	0		
Redrillfoo:	0		
Abandonedd:	Not Reported	Completion:	Not Reported
Directiona:	Unknown	Gissymbol:	POG
Site id:	CAOG11000202929		

BQ776

South

1/2 - 1 Mile

OIL_GAS

CAOG11000202928

District nun:	1	Api number:	03703689
Blm well:	N	Redrill can:	Not Reported
Dryhole:	N	Well status:	P
Operator name:	ExxonMobil Corporation		
County name:	Los Angeles	Fieldname:	Old Wilmington (ABD)
Area name:	Fault Block I Onshore	Section:	33
Township:	04S	Range:	13W
Base meridian:	SB	Elevation:	Not Reported
Gissourcec:	hud		
Comments:	Not Reported		
Leasename:	WTU	Wellnumber:	1545
Epawell:	N	Hydraulica:	N
Confidenti:	N	Spuddate:	Not Reported
Welldeptha:	0		
Redrillfoo:	0		
Abandonedd:	Not Reported	Completion:	Not Reported
Directiona:	Unknown	Gissymbol:	POG
Site id:	CAOG11000202928		

BQ777

South

1/2 - 1 Mile

OIL_GAS

CAOG11000202931

District nun:	1	Api number:	03703689
Blm well:	N	Redrill can:	Not Reported
Dryhole:	N	Well status:	P
Operator name:	ExxonMobil Corporation		
County name:	Los Angeles	Fieldname:	Old Wilmington (ABD)
Area name:	Fault Block I Onshore	Section:	33
Township:	04S	Range:	13W
Base meridian:	SB	Elevation:	Not Reported
Gissourcec:	hud		

GEOCHECK® - PHYSICAL SETTING SOURCE MAP FINDINGS

Comments:	Not Reported	Wellnumber:	1545
Leasename:	WTU	Hydraulica:	N
Epawell:	N	Spuddate:	Not Reported
Confidenti:	N		
Welldeptha:	0		
Redrillfoo:	0		
Abandonedd:	Not Reported	Completion:	Not Reported
Directiona:	Unknown	Gissymbol:	POG
Site id:	CAOG11000202931		

BO779

South

1/2 - 1 Mile

OIL_GAS

CAOG11000201211

District nun:	1	Api number:	03701445
Blm well:	N	Redrill can:	Not Reported
Dryhole:	N	Well status:	P
Operator name:	ExxonMobil Corporation		
County name:	Los Angeles	Fieldname:	Old Wilmington (ABD)
Area name:	Fault Block I Onshore	Section:	32
Township:	04S	Range:	13W
Base meridian:	SB	Elevation:	Not Reported
Gissourcec:	hud		
Comments:	Not Reported		
Leasename:	WTU	Wellnumber:	776
Epawell:	N	Hydraulica:	N
Confidenti:	N	Spuddate:	Not Reported
Welldeptha:	0		
Redrillfoo:	0		
Abandonedd:	Not Reported	Completion:	Not Reported
Directiona:	Unknown	Gissymbol:	POG
Site id:	CAOG11000201211		

BS782

South

1/2 - 1 Mile

OIL_GAS

CAOG11000214832

District nun:	1	Api number:	03722212
Blm well:	N	Redrill can:	Not Reported
Dryhole:	N	Well status:	P
Operator name:	ExxonMobil Corporation		
County name:	Los Angeles	Fieldname:	Old Wilmington (ABD)
Area name:	Fault Block I Onshore	Section:	32
Township:	04S	Range:	13W
Base meridian:	SB	Elevation:	Not Reported
Gissourcec:	hud		
Comments:	Not Reported		
Leasename:	WTU	Wellnumber:	1875
Epawell:	N	Hydraulica:	N
Confidenti:	N	Spuddate:	Not Reported
Welldeptha:	0		
Redrillfoo:	0		
Abandonedd:	Not Reported	Completion:	Not Reported
Directiona:	Directionally drilled	Gissymbol:	POG
Site id:	CAOG11000214832		

GEOCHECK® - PHYSICAL SETTING SOURCE MAP FINDINGS

Map ID
Direction
Distance

Database EDR ID Number

BS781
South
1/2 - 1 Mile

OIL_GAS CAOG11000214829

District nun:	1	Api number:	03722212
Blm well:	N	Redrill can:	Not Reported
Dryhole:	N	Well status:	P
Operator name:	ExxonMobil Corporation		
County name:	Los Angeles	Fieldname:	Old Wilmington (ABD)
Area name:	Fault Block I Onshore	Section:	32
Township:	04S	Range:	13W
Base meridian:	SB	Elevation:	Not Reported
Gissourcec:	hud		
Comments:	Not Reported		
Leasename:	WTU	Wellnumber:	1875
Epawell:	N	Hydraulica:	N
Confidenti:	N	Spuddate:	Not Reported
Welldeptha:	0		
Redrillfoo:	0		
Abandonedd:	Not Reported	Completion:	Not Reported
Directiona:	Directionally drilled	Gissymbol:	POG
Site id:	CAOG11000214829		

BS780
South
1/2 - 1 Mile

OIL_GAS CAOG11000214830

District nun:	1	Api number:	03722212
Blm well:	N	Redrill can:	Not Reported
Dryhole:	N	Well status:	P
Operator name:	ExxonMobil Corporation		
County name:	Los Angeles	Fieldname:	Old Wilmington (ABD)
Area name:	Fault Block I Onshore	Section:	32
Township:	04S	Range:	13W
Base meridian:	SB	Elevation:	Not Reported
Gissourcec:	hud		
Comments:	Not Reported		
Leasename:	WTU	Wellnumber:	1875
Epawell:	N	Hydraulica:	N
Confidenti:	N	Spuddate:	Not Reported
Welldeptha:	0		
Redrillfoo:	0		
Abandonedd:	Not Reported	Completion:	Not Reported
Directiona:	Directionally drilled	Gissymbol:	POG
Site id:	CAOG11000214830		

BS783
South
1/2 - 1 Mile

OIL_GAS CAOG11000214831

GEOCHECK® - PHYSICAL SETTING SOURCE MAP FINDINGS

District nun:	1	Api number:	03722212
Blm well:	N	Redrill can:	Not Reported
Dryhole:	N	Well status:	P
Operator name:	ExxonMobil Corporation		
County name:	Los Angeles	Fieldname:	Old Wilmington (ABD)
Area name:	Fault Block I Onshore	Section:	32
Township:	04S	Range:	13W
Base meridian:	SB	Elevation:	Not Reported
Gissourcec:	hud		
Comments:	Not Reported		
Leasename:	WTU	Wellnumber:	1875
Epawell:	N	Hydraulica:	N
Confidenti:	N	Spuddate:	Not Reported
Welldeptha:	0		
Redrillfoo:	0		
Abandonedd:	Not Reported	Completion:	Not Reported
Directiona:	Directionally drilled	Gissymbol:	POG
Site id:	CAOG11000214831		

BW784

SSE

1/2 - 1 Mile

OIL_GAS

CAOG11000201166

District nun:	1	Api number:	03701407
Blm well:	N	Redrill can:	Not Reported
Dryhole:	N	Well status:	P
Operator name:	Baker Oil		
County name:	Los Angeles	Fieldname:	Wilmington
Area name:	Any Block	Section:	33
Township:	04S	Range:	13W
Base meridian:	SB	Elevation:	Not Reported
Gissourcec:	hud		
Comments:	Not Reported		
Leasename:	Baker	Wellnumber:	1
Epawell:	N	Hydraulica:	N
Confidenti:	N	Spuddate:	Not Reported
Welldeptha:	0		
Redrillfoo:	0		
Abandonedd:	Not Reported	Completion:	Not Reported
Directiona:	Unknown	Gissymbol:	POG
Site id:	CAOG11000201166		

BS787

South

1/2 - 1 Mile

OIL_GAS

CAOG11000201742

District nun:	1	Api number:	03701801
Blm well:	N	Redrill can:	Not Reported
Dryhole:	N	Well status:	P
Operator name:	ExxonMobil Corporation		
County name:	Los Angeles	Fieldname:	Old Wilmington (ABD)
Area name:	Fault Block I Onshore	Section:	33
Township:	04S	Range:	13W
Base meridian:	SB	Elevation:	Not Reported
Gissourcec:	hud		

GEOCHECK® - PHYSICAL SETTING SOURCE MAP FINDINGS

Comments:	Not Reported	Wellnumber:	1541
Leasename:	WTU	Hydraulica:	N
Epawell:	N	Spuddate:	Not Reported
Confidenti:	N		
Welldeptha:	0		
Redrillfoo:	0		
Abandonedd:	Not Reported	Completion:	Not Reported
Directiona:	Unknown	Gissymbol:	POG
Site id:	CAOG11000201742		

BS785

South

1/2 - 1 Mile

OIL_GAS

CAOG11000201740

District nun:	1	Api number:	03701801
Blm well:	N	Redrill can:	Not Reported
Dryhole:	N	Well status:	P
Operator name:	ExxonMobil Corporation		
County name:	Los Angeles	Fieldname:	Old Wilmington (ABD)
Area name:	Fault Block I Onshore	Section:	33
Township:	04S	Range:	13W
Base meridian:	SB	Elevation:	Not Reported
Gissourcec:	hud		
Comments:	Not Reported		
Leasename:	WTU	Wellnumber:	1541
Epawell:	N	Hydraulica:	N
Confidenti:	N	Spuddate:	Not Reported
Welldeptha:	0		
Redrillfoo:	0		
Abandonedd:	Not Reported	Completion:	Not Reported
Directiona:	Unknown	Gissymbol:	POG
Site id:	CAOG11000201740		

BS786

South

1/2 - 1 Mile

OIL_GAS

CAOG11000201739

District nun:	1	Api number:	03701801
Blm well:	N	Redrill can:	Not Reported
Dryhole:	N	Well status:	P
Operator name:	ExxonMobil Corporation		
County name:	Los Angeles	Fieldname:	Old Wilmington (ABD)
Area name:	Fault Block I Onshore	Section:	33
Township:	04S	Range:	13W
Base meridian:	SB	Elevation:	Not Reported
Gissourcec:	hud		
Comments:	Not Reported		
Leasename:	WTU	Wellnumber:	1541
Epawell:	N	Hydraulica:	N
Confidenti:	N	Spuddate:	Not Reported
Welldeptha:	0		
Redrillfoo:	0		
Abandonedd:	Not Reported	Completion:	Not Reported
Directiona:	Unknown	Gissymbol:	POG
Site id:	CAOG11000201739		

GEOCHECK® - PHYSICAL SETTING SOURCE MAP FINDINGS

Map ID
Direction
Distance

Database EDR ID Number

BS788
South
1/2 - 1 Mile

OIL_GAS CAOG11000201741

District nun:	1	Api number:	03701801
Blm well:	N	Redrill can:	Not Reported
Dryhole:	N	Well status:	P
Operator name:	ExxonMobil Corporation		
County name:	Los Angeles	Fieldname:	Old Wilmington (ABD)
Area name:	Fault Block I Onshore	Section:	33
Township:	04S	Range:	13W
Base meridian:	SB	Elevation:	Not Reported
Gissourcec:	hud		
Comments:	Not Reported		
Leasename:	WTU	Wellnumber:	1541
Epawell:	N	Hydraulica:	N
Confidenti:	N	Spuddate:	Not Reported
Welldeptha:	0		
Redrillfoo:	0		
Abandonedd:	Not Reported	Completion:	Not Reported
Directiona:	Unknown	Gissymbol:	POG
Site id:	CAOG11000201741		

CB789
SSW
1/2 - 1 Mile

OIL_GAS CAOG11000201656

District nun:	1	Api number:	03701743
Blm well:	N	Redrill can:	Not Reported
Dryhole:	N	Well status:	P
Operator name:	ExxonMobil Corporation		
County name:	Los Angeles	Fieldname:	Wilmington
Area name:	Fault Block I	Section:	32
Township:	04S	Range:	13W
Base meridian:	SB	Elevation:	Not Reported
Gissourcec:	hud		
Comments:	Not Reported		
Leasename:	WTU	Wellnumber:	802
Epawell:	N	Hydraulica:	N
Confidenti:	N	Spuddate:	Not Reported
Welldeptha:	0		
Redrillfoo:	0		
Abandonedd:	Not Reported	Completion:	Not Reported
Directiona:	Unknown	Gissymbol:	PWF
Site id:	CAOG11000201656		

CB790
SSW
1/2 - 1 Mile

OIL_GAS CAOG11000201657

GEOCHECK® - PHYSICAL SETTING SOURCE MAP FINDINGS

District nun:	1	Api number:	03701743
Blm well:	N	Redrill can:	Not Reported
Dryhole:	N	Well status:	P
Operator name:	ExxonMobil Corporation		
County name:	Los Angeles	Fieldname:	Wilmington
Area name:	Fault Block I	Section:	32
Township:	04S	Range:	13W
Base meridian:	SB	Elevation:	Not Reported
Gissourcec:	hud		
Comments:	Not Reported		
Leasename:	WTU	Wellnumber:	802
Epawell:	N	Hydraulica:	N
Confidenti:	N	Spuddate:	Not Reported
Welldeptha:	0		
Redrillfoo:	0		
Abandonedd:	Not Reported	Completion:	Not Reported
Directiona:	Unknown	Gissymbol:	PWF
Site id:	CAOG11000201657		

BY792

SSW

1/2 - 1 Mile

OIL_GAS

CAOG11000203000

District nun:	1	Api number:	03703788
Blm well:	N	Redrill can:	Not Reported
Dryhole:	N	Well status:	P
Operator name:	ExxonMobil Corporation		
County name:	Los Angeles	Fieldname:	Old Wilmington (ABD)
Area name:	Fault Block I Onshore	Section:	32
Township:	04S	Range:	13W
Base meridian:	SB	Elevation:	Not Reported
Gissourcec:	hud		
Comments:	Not Reported		
Leasename:	WTU	Wellnumber:	799
Epawell:	N	Hydraulica:	N
Confidenti:	N	Spuddate:	Not Reported
Welldeptha:	0		
Redrillfoo:	0		
Abandonedd:	Not Reported	Completion:	Not Reported
Directiona:	Unknown	Gissymbol:	POG
Site id:	CAOG11000203000		

BY791

SSW

1/2 - 1 Mile

OIL_GAS

CAOG11000203001

District nun:	1	Api number:	03703788
Blm well:	N	Redrill can:	Not Reported
Dryhole:	N	Well status:	P
Operator name:	ExxonMobil Corporation		
County name:	Los Angeles	Fieldname:	Old Wilmington (ABD)
Area name:	Fault Block I Onshore	Section:	32
Township:	04S	Range:	13W
Base meridian:	SB	Elevation:	Not Reported
Gissourcec:	hud		

GEOCHECK® - PHYSICAL SETTING SOURCE MAP FINDINGS

Comments:	Not Reported	Wellnumber:	799
Leasename:	WTU	Hydraulica:	N
Epawell:	N	Spuddate:	Not Reported
Confidenti:	N		
Welldeptha:	0		
Redrillfoo:	0		
Abandonedd:	Not Reported	Completion:	Not Reported
Directiona:	Unknown	Gissymbol:	POG
Site id:	CAOG11000203001		

BY793

SSW

1/2 - 1 Mile

OIL_GAS

CAOG11000203003

District nun:	1	Api number:	03703788
Blm well:	N	Redrill can:	Not Reported
Dryhole:	N	Well status:	P
Operator name:	ExxonMobil Corporation		
County name:	Los Angeles	Fieldname:	Old Wilmington (ABD)
Area name:	Fault Block I Onshore	Section:	32
Township:	04S	Range:	13W
Base meridian:	SB	Elevation:	Not Reported
Gissourcec:	hud		
Comments:	Not Reported		
Leasename:	WTU	Wellnumber:	799
Epawell:	N	Hydraulica:	N
Confidenti:	N	Spuddate:	Not Reported
Welldeptha:	0		
Redrillfoo:	0		
Abandonedd:	Not Reported	Completion:	Not Reported
Directiona:	Unknown	Gissymbol:	POG
Site id:	CAOG11000203003		

BY794

SSW

1/2 - 1 Mile

OIL_GAS

CAOG11000203002

District nun:	1	Api number:	03703788
Blm well:	N	Redrill can:	Not Reported
Dryhole:	N	Well status:	P
Operator name:	ExxonMobil Corporation		
County name:	Los Angeles	Fieldname:	Old Wilmington (ABD)
Area name:	Fault Block I Onshore	Section:	32
Township:	04S	Range:	13W
Base meridian:	SB	Elevation:	Not Reported
Gissourcec:	hud		
Comments:	Not Reported		
Leasename:	WTU	Wellnumber:	799
Epawell:	N	Hydraulica:	N
Confidenti:	N	Spuddate:	Not Reported
Welldeptha:	0		
Redrillfoo:	0		
Abandonedd:	Not Reported	Completion:	Not Reported
Directiona:	Unknown	Gissymbol:	POG
Site id:	CAOG11000203002		

GEOCHECK® - PHYSICAL SETTING SOURCE MAP FINDINGS

Map ID
Direction
Distance

Database EDR ID Number

BQ795
South
1/2 - 1 Mile

OIL_GAS CAOG11000203011

District nun:	1	Api number:	03703792
Blm well:	N	Redrill can:	Not Reported
Dryhole:	N	Well status:	P
Operator name:	ExxonMobil Corporation		
County name:	Los Angeles	Fieldname:	Wilmington
Area name:	Fault Block I	Section:	33
Township:	04S	Range:	13W
Base meridian:	SB	Elevation:	Not Reported
Gissourcec:	hud		
Comments:	Not Reported		
Leasename:	WTU	Wellnumber:	1543
Epawell:	N	Hydraulica:	N
Confidenti:	N	Spuddate:	Not Reported
Welldeptha:	0		
Redrillfoo:	0		
Abandonedd:	Not Reported	Completion:	Not Reported
Directiona:	Unknown	Gissymbol:	POG
Site id:	CAOG11000203011		

BZ796
WSW
1/2 - 1 Mile

OIL_GAS CAOG11000201873

District nun:	1	Api number:	03701877
Blm well:	N	Redrill can:	Not Reported
Dryhole:	N	Well status:	P
Operator name:	ExxonMobil Corporation		
County name:	Los Angeles	Fieldname:	Old Wilmington (ABD)
Area name:	Fault Block I Onshore	Section:	32
Township:	04S	Range:	13W
Base meridian:	SB	Elevation:	Not Reported
Gissourcec:	hud		
Comments:	Not Reported		
Leasename:	WTU	Wellnumber:	911
Epawell:	N	Hydraulica:	N
Confidenti:	N	Spuddate:	Not Reported
Welldeptha:	0		
Redrillfoo:	0		
Abandonedd:	Not Reported	Completion:	Not Reported
Directiona:	Unknown	Gissymbol:	POG
Site id:	CAOG11000201873		

BZ797
WSW
1/2 - 1 Mile

OIL_GAS CAOG11000201874

GEOCHECK® - PHYSICAL SETTING SOURCE MAP FINDINGS

District nun:	1	Api number:	03701877
Blm well:	N	Redrill can:	Not Reported
Dryhole:	N	Well status:	P
Operator name:	ExxonMobil Corporation		
County name:	Los Angeles	Fieldname:	Old Wilmington (ABD)
Area name:	Fault Block I Onshore	Section:	32
Township:	04S	Range:	13W
Base meridian:	SB	Elevation:	Not Reported
Gissourcec:	hud		
Comments:	Not Reported		
Leasename:	WTU	Wellnumber:	911
Epawell:	N	Hydraulica:	N
Confidenti:	N	Spuddate:	Not Reported
Welldeptha:	0		
Redrillfoo:	0		
Abandonedd:	Not Reported	Completion:	Not Reported
Directiona:	Unknown	Gissymbol:	POG
Site id:	CAOG11000201874		

BZ798

WSW

1/2 - 1 Mile

OIL_GAS

CAOG11000201875

District nun:	1	Api number:	03701877
Blm well:	N	Redrill can:	Not Reported
Dryhole:	N	Well status:	P
Operator name:	ExxonMobil Corporation		
County name:	Los Angeles	Fieldname:	Old Wilmington (ABD)
Area name:	Fault Block I Onshore	Section:	32
Township:	04S	Range:	13W
Base meridian:	SB	Elevation:	Not Reported
Gissourcec:	hud		
Comments:	Not Reported		
Leasename:	WTU	Wellnumber:	911
Epawell:	N	Hydraulica:	N
Confidenti:	N	Spuddate:	Not Reported
Welldeptha:	0		
Redrillfoo:	0		
Abandonedd:	Not Reported	Completion:	Not Reported
Directiona:	Unknown	Gissymbol:	POG
Site id:	CAOG11000201875		

CC802

SW

1/2 - 1 Mile

OIL_GAS

CAOG11000203904

District nun:	1	Api number:	03704604
Blm well:	N	Redrill can:	Not Reported
Dryhole:	N	Well status:	P
Operator name:	ExxonMobil Corporation		
County name:	Los Angeles	Fieldname:	Old Wilmington (ABD)
Area name:	Fault Block I Onshore	Section:	32
Township:	04S	Range:	13W
Base meridian:	SB	Elevation:	Not Reported
Gissourcec:	hud		

GEOCHECK® - PHYSICAL SETTING SOURCE MAP FINDINGS

Comments:	Not Reported	Wellnumber:	861
Leasename:	WTU	Hydraulica:	N
Epawell:	N	Spuddate:	Not Reported
Confidenti:	N		
Welldeptha:	0		
Redrillfoo:	0		
Abandonedd:	Not Reported	Completion:	Not Reported
Directiona:	Unknown	Gissymbol:	POG
Site id:	CAOG11000203904		

CC800 SW

1/2 - 1 Mile

OIL_GAS

CAOG11000203902

District nun:	1	Api number:	03704604
Blm well:	N	Redrill can:	Not Reported
Dryhole:	N	Well status:	P
Operator name:	ExxonMobil Corporation		
County name:	Los Angeles	Fieldname:	Old Wilmington (ABD)
Area name:	Fault Block I Onshore	Section:	32
Township:	04S	Range:	13W
Base meridian:	SB	Elevation:	Not Reported
Gissourcec:	hud		
Comments:	Not Reported		
Leasename:	WTU	Wellnumber:	861
Epawell:	N	Hydraulica:	N
Confidenti:	N	Spuddate:	Not Reported
Welldeptha:	0		
Redrillfoo:	0		
Abandonedd:	Not Reported	Completion:	Not Reported
Directiona:	Unknown	Gissymbol:	POG
Site id:	CAOG11000203902		

CC799 SW

1/2 - 1 Mile

OIL_GAS

CAOG11000203903

District nun:	1	Api number:	03704604
Blm well:	N	Redrill can:	Not Reported
Dryhole:	N	Well status:	P
Operator name:	ExxonMobil Corporation		
County name:	Los Angeles	Fieldname:	Old Wilmington (ABD)
Area name:	Fault Block I Onshore	Section:	32
Township:	04S	Range:	13W
Base meridian:	SB	Elevation:	Not Reported
Gissourcec:	hud		
Comments:	Not Reported		
Leasename:	WTU	Wellnumber:	861
Epawell:	N	Hydraulica:	N
Confidenti:	N	Spuddate:	Not Reported
Welldeptha:	0		
Redrillfoo:	0		
Abandonedd:	Not Reported	Completion:	Not Reported
Directiona:	Unknown	Gissymbol:	POG
Site id:	CAOG11000203903		

GEOCHECK® - PHYSICAL SETTING SOURCE MAP FINDINGS

Map ID
Direction
Distance

Database EDR ID Number

CC801

SW

1/2 - 1 Mile

OIL_GAS

CAOG11000203905

District nun:	1	Api number:	03704604
Blm well:	N	Redrill can:	Not Reported
Dryhole:	N	Well status:	P
Operator name:	ExxonMobil Corporation		
County name:	Los Angeles	Fieldname:	Old Wilmington (ABD)
Area name:	Fault Block I Onshore	Section:	32
Township:	04S	Range:	13W
Base meridian:	SB	Elevation:	Not Reported
Gissourcec:	hud		
Comments:	Not Reported		
Leasename:	WTU	Wellnumber:	861
Epawell:	N	Hydraulica:	N
Confidenti:	N	Spuddate:	Not Reported
Welldeptha:	0		
Redrillfoo:	0		
Abandonedd:	Not Reported	Completion:	Not Reported
Directiona:	Unknown	Gissymbol:	POG
Site id:	CAOG11000203905		

BS805

South

1/2 - 1 Mile

OIL_GAS

CAOG11000188954

District nun:	1	Api number:	03701810
Blm well:	N	Redrill can:	Not Reported
Dryhole:	N	Well status:	A
Operator name:	Warren E & P, Inc.		
County name:	Los Angeles	Fieldname:	Wilmington
Area name:	Fault Block I	Section:	32
Township:	04S	Range:	13W
Base meridian:	SB	Elevation:	23.975
Location De:	1T		
Gissourcec:	gps		
Comments:	84910198.ssf		
Leasename:	WTU	Wellnumber:	780
Epawell:	N	Hydraulica:	N
Confidenti:	N	Spuddate:	Not Reported
Welldeptha:	0		
Redrillfoo:	0		
Abandonedd:	Not Reported	Completion:	Not Reported
Directiona:	Unknown	Gissymbol:	AOG
Site id:	CAOG11000188954		

BS806

South

1/2 - 1 Mile

OIL_GAS

CAOG11000188953

GEOCHECK® - PHYSICAL SETTING SOURCE MAP FINDINGS

District nun:	1	Api number:	03701810
Blm well:	N	Redrill can:	Not Reported
Dryhole:	N	Well status:	A
Operator name:	Warren E & P, Inc.		
County name:	Los Angeles	Fieldname:	Wilmington
Area name:	Fault Block I	Section:	32
Township:	04S	Range:	13W
Base meridian:	SB	Elevation:	23.975
Location De:	1T		
Gissourcec:	gps		
Comments:	84910198.ssf		
Leasename:	WTU	Wellnumber:	780
Epawell:	N	Hydraulica:	N
Confidenti:	N	Spuddate:	Not Reported
Welldeptha:	0		
Redrillfoo:	0		
Abandonedd:	Not Reported	Completion:	Not Reported
Directiona:	Unknown	Gissymbol:	AOG
Site id:	CAOG11000188953		

BS803 South 1/2 - 1 Mile

OIL_GAS CAOG11000188952

District nun:	1	Api number:	03701810
Blm well:	N	Redrill can:	Not Reported
Dryhole:	N	Well status:	A
Operator name:	Warren E & P, Inc.		
County name:	Los Angeles	Fieldname:	Wilmington
Area name:	Fault Block I	Section:	32
Township:	04S	Range:	13W
Base meridian:	SB	Elevation:	23.975
Location De:	1T		
Gissourcec:	gps		
Comments:	84910198.ssf		
Leasename:	WTU	Wellnumber:	780
Epawell:	N	Hydraulica:	N
Confidenti:	N	Spuddate:	Not Reported
Welldeptha:	0		
Redrillfoo:	0		
Abandonedd:	Not Reported	Completion:	Not Reported
Directiona:	Unknown	Gissymbol:	AOG
Site id:	CAOG11000188952		

BS804 South 1/2 - 1 Mile

OIL_GAS CAOG11000188951

District nun:	1	Api number:	03701810
Blm well:	N	Redrill can:	Not Reported
Dryhole:	N	Well status:	A
Operator name:	Warren E & P, Inc.		
County name:	Los Angeles	Fieldname:	Wilmington
Area name:	Fault Block I	Section:	32
Township:	04S	Range:	13W
Base meridian:	SB	Elevation:	23.975
Location De:	1T		
Gissourcec:	gps		

GEOCHECK® - PHYSICAL SETTING SOURCE MAP FINDINGS

Comments:	84910198.ssf	Wellnumber:	780
Leasename:	WTU	Hydraulica:	N
Epawell:	N	Spuddate:	Not Reported
Confidenti:	N		
Welldeptha:	0		
Redrillfoo:	0		
Abandonedd:	Not Reported	Completion:	Not Reported
Directiona:	Unknown	Gissymbol:	AOG
Site id:	CAOG11000188951		

CD808

WSW

1/2 - 1 Mile

OIL_GAS

CAOG11000201431

District nun:	1	Api number:	03701603
Blm well:	N	Redrill can:	Not Reported
Dryhole:	N	Well status:	P
Operator name:	ExxonMobil Corporation		
County name:	Los Angeles	Fieldname:	Old Wilmington (ABD)
Area name:	Fault Block I Onshore	Section:	32
Township:	04S	Range:	13W
Base meridian:	SB	Elevation:	Not Reported
Gissourcec:	hud		
Comments:	Not Reported		
Leasename:	WTU	Wellnumber:	907
Epawell:	N	Hydraulica:	N
Confidenti:	N	Spuddate:	Not Reported
Welldeptha:	0		
Redrillfoo:	0		
Abandonedd:	Not Reported	Completion:	Not Reported
Directiona:	Unknown	Gissymbol:	POG
Site id:	CAOG11000201431		

CD809

WSW

1/2 - 1 Mile

OIL_GAS

CAOG11000201432

District nun:	1	Api number:	03701603
Blm well:	N	Redrill can:	Not Reported
Dryhole:	N	Well status:	P
Operator name:	ExxonMobil Corporation		
County name:	Los Angeles	Fieldname:	Old Wilmington (ABD)
Area name:	Fault Block I Onshore	Section:	32
Township:	04S	Range:	13W
Base meridian:	SB	Elevation:	Not Reported
Gissourcec:	hud		
Comments:	Not Reported		
Leasename:	WTU	Wellnumber:	907
Epawell:	N	Hydraulica:	N
Confidenti:	N	Spuddate:	Not Reported
Welldeptha:	0		
Redrillfoo:	0		
Abandonedd:	Not Reported	Completion:	Not Reported
Directiona:	Unknown	Gissymbol:	POG
Site id:	CAOG11000201432		

GEOCHECK® - PHYSICAL SETTING SOURCE MAP FINDINGS

Map ID
Direction
Distance

Database EDR ID Number

CD807

WSW

1/2 - 1 Mile

OIL_GAS

CAOG11000201430

District nun:	1	Api number:	03701603
Blm well:	N	Redrill can:	Not Reported
Dryhole:	N	Well status:	P
Operator name:	ExxonMobil Corporation		
County name:	Los Angeles	Fieldname:	Old Wilmington (ABD)
Area name:	Fault Block I Onshore	Section:	32
Township:	04S	Range:	13W
Base meridian:	SB	Elevation:	Not Reported
Gissourcec:	hud		
Comments:	Not Reported		
Leasename:	WTU	Wellnumber:	907
Epawell:	N	Hydraulica:	N
Confidenti:	N	Spuddate:	Not Reported
Welldeptha:	0		
Redrillfoo:	0		
Abandonedd:	Not Reported	Completion:	Not Reported
Directiona:	Unknown	Gissymbol:	POG
Site id:	CAOG11000201430		

CE810

NW

1/2 - 1 Mile

OIL_GAS

CAOG11000202979

District nun:	1	Api number:	03703772
Blm well:	N	Redrill can:	Not Reported
Dryhole:	N	Well status:	P
Operator name:	Morton and Dolley		
County name:	Los Angeles	Fieldname:	Old Wilmington (ABD)
Area name:	Any Block	Section:	29
Township:	04S	Range:	13W
Base meridian:	SB	Elevation:	Not Reported
Gissourcec:	hud		
Comments:	Not Reported		
Leasename:	Not Reported	Wellnumber:	45
Epawell:	N	Hydraulica:	N
Confidenti:	N	Spuddate:	Not Reported
Welldeptha:	0		
Redrillfoo:	0		
Abandonedd:	Not Reported	Completion:	Not Reported
Directiona:	Unknown	Gissymbol:	POG
Site id:	CAOG11000202979		

CF811

SSE

1/2 - 1 Mile

OIL_GAS

CAOG11000188760

GEOCHECK® - PHYSICAL SETTING SOURCE MAP FINDINGS

District nun:	1	Api number:	03700514
Blm well:	N	Redrill can:	Not Reported
Dryhole:	N	Well status:	P
Operator name:	Warren E & P, Inc.		
County name:	Los Angeles	Fieldname:	Wilmington
Area name:	Fault Block I	Section:	33
Township:	04S	Range:	13W
Base meridian:	SB	Elevation:	22.404
Gissourcec:	gps		
Comments:	84910228.ssf		
Leasename:	WTU	Wellnumber:	1546
Epawell:	N	Hydraulica:	N
Confidenti:	N	Spuddate:	Not Reported
Welldeptha:	0		
Redrillfoo:	0		
Abandonedd:	Not Reported	Completion:	Not Reported
Directiona:	Unknown	Gissymbol:	POG
Site id:	CAOG11000188760		

CF812

SSE

1/2 - 1 Mile

OIL_GAS

CAOG11000188761

District nun:	1	Api number:	03700514
Blm well:	N	Redrill can:	Not Reported
Dryhole:	N	Well status:	P
Operator name:	Warren E & P, Inc.		
County name:	Los Angeles	Fieldname:	Wilmington
Area name:	Fault Block I	Section:	33
Township:	04S	Range:	13W
Base meridian:	SB	Elevation:	22.404
Gissourcec:	gps		
Comments:	84910228.ssf		
Leasename:	WTU	Wellnumber:	1546
Epawell:	N	Hydraulica:	N
Confidenti:	N	Spuddate:	Not Reported
Welldeptha:	0		
Redrillfoo:	0		
Abandonedd:	Not Reported	Completion:	Not Reported
Directiona:	Unknown	Gissymbol:	POG
Site id:	CAOG11000188761		

CF813

SSE

1/2 - 1 Mile

OIL_GAS

CAOG11000188762

District nun:	1	Api number:	03700514
Blm well:	N	Redrill can:	Not Reported
Dryhole:	N	Well status:	P
Operator name:	Warren E & P, Inc.		
County name:	Los Angeles	Fieldname:	Wilmington
Area name:	Fault Block I	Section:	33
Township:	04S	Range:	13W
Base meridian:	SB	Elevation:	22.404
Gissourcec:	gps		

GEOCHECK® - PHYSICAL SETTING SOURCE MAP FINDINGS

Comments:	84910228.ssf	Wellnumber:	1546
Leasename:	WTU	Hydraulica:	N
Epawell:	N	Spuddate:	Not Reported
Confidenti:	N		
Welldeptha:	0		
Redrillfoo:	0		
Abandonedd:	Not Reported	Completion:	Not Reported
Directiona:	Unknown	Gissymbol:	POG
Site id:	CAOG11000188762		

BZ815

WSW

1/2 - 1 Mile

OIL_GAS

CAOG11000201779

District nun:	1	Api number:	03701817
Blm well:	N	Redrill can:	Not Reported
Dryhole:	N	Well status:	P
Operator name:	ExxonMobil Corporation		
County name:	Los Angeles	Fieldname:	Old Wilmington (ABD)
Area name:	Fault Block I Onshore	Section:	32
Township:	04S	Range:	13W
Base meridian:	SB	Elevation:	Not Reported
Gissourcec:	hud		
Comments:	Not Reported		
Leasename:	WTU	Wellnumber:	859
Epawell:	N	Hydraulica:	N
Confidenti:	N	Spuddate:	Not Reported
Welldeptha:	0		
Redrillfoo:	0		
Abandonedd:	Not Reported	Completion:	Not Reported
Directiona:	Unknown	Gissymbol:	POG
Site id:	CAOG11000201779		

BZ814

WSW

1/2 - 1 Mile

OIL_GAS

CAOG11000201778

District nun:	1	Api number:	03701817
Blm well:	N	Redrill can:	Not Reported
Dryhole:	N	Well status:	P
Operator name:	ExxonMobil Corporation		
County name:	Los Angeles	Fieldname:	Old Wilmington (ABD)
Area name:	Fault Block I Onshore	Section:	32
Township:	04S	Range:	13W
Base meridian:	SB	Elevation:	Not Reported
Gissourcec:	hud		
Comments:	Not Reported		
Leasename:	WTU	Wellnumber:	859
Epawell:	N	Hydraulica:	N
Confidenti:	N	Spuddate:	Not Reported
Welldeptha:	0		
Redrillfoo:	0		
Abandonedd:	Not Reported	Completion:	Not Reported
Directiona:	Unknown	Gissymbol:	POG
Site id:	CAOG11000201778		

GEOCHECK® - PHYSICAL SETTING SOURCE MAP FINDINGS

Map ID
Direction
Distance

Database EDR ID Number

BZ816
WSW
1/2 - 1 Mile

OIL_GAS CAOG11000201780

District nun:	1	Api number:	03701817
Blm well:	N	Redrill can:	Not Reported
Dryhole:	N	Well status:	P
Operator name:	ExxonMobil Corporation		
County name:	Los Angeles	Fieldname:	Old Wilmington (ABD)
Area name:	Fault Block I Onshore	Section:	32
Township:	04S	Range:	13W
Base meridian:	SB	Elevation:	Not Reported
Gissourcec:	hud		
Comments:	Not Reported		
Leasename:	WTU	Wellnumber:	859
Epawell:	N	Hydraulica:	N
Confidenti:	N	Spuddate:	Not Reported
Welldeptha:	0		
Redrillfoo:	0		
Abandonedd:	Not Reported	Completion:	Not Reported
Directiona:	Unknown	Gissymbol:	POG
Site id:	CAOG11000201780		

BU817
West
1/2 - 1 Mile

OIL_GAS CAOG11000202116

District nun:	1	Api number:	03701988
Blm well:	N	Redrill can:	Not Reported
Dryhole:	N	Well status:	P
Operator name:	ExxonMobil Corporation		
County name:	Los Angeles	Fieldname:	Wilmington
Area name:	Fault Block I	Section:	29
Township:	04S	Range:	13W
Base meridian:	SB	Elevation:	Not Reported
Gissourcec:	hud		
Comments:	Not Reported		
Leasename:	WTU	Wellnumber:	1000
Epawell:	N	Hydraulica:	N
Confidenti:	N	Spuddate:	Not Reported
Welldeptha:	0		
Redrillfoo:	0		
Abandonedd:	Not Reported	Completion:	Not Reported
Directiona:	Unknown	Gissymbol:	POG
Site id:	CAOG11000202116		

CF818
SSE
1/2 - 1 Mile

OIL_GAS CAOG11000202904

GEOCHECK® - PHYSICAL SETTING SOURCE MAP FINDINGS

District nun:	1	Api number:	03703680
Blm well:	N	Redrill can:	Not Reported
Dryhole:	N	Well status:	P
Operator name:	ExxonMobil Corporation		
County name:	Los Angeles	Fieldname:	Old Wilmington (ABD)
Area name:	Fault Block I Onshore	Section:	33
Township:	04S	Range:	13W
Base meridian:	SB	Elevation:	Not Reported
Gissourcec:	hud		
Comments:	Not Reported		
Leasename:	WTU	Wellnumber:	1551
Epawell:	N	Hydraulica:	N
Confidenti:	N	Spuddate:	Not Reported
Welldeptha:	0		
Redrillfoo:	0		
Abandonedd:	Not Reported	Completion:	Not Reported
Directiona:	Unknown	Gissymbol:	POG
Site id:	CAOG11000202904		

CF820

SSE

1/2 - 1 Mile

OIL_GAS

CAOG11000202906

District nun:	1	Api number:	03703680
Blm well:	N	Redrill can:	Not Reported
Dryhole:	N	Well status:	P
Operator name:	ExxonMobil Corporation		
County name:	Los Angeles	Fieldname:	Old Wilmington (ABD)
Area name:	Fault Block I Onshore	Section:	33
Township:	04S	Range:	13W
Base meridian:	SB	Elevation:	Not Reported
Gissourcec:	hud		
Comments:	Not Reported		
Leasename:	WTU	Wellnumber:	1551
Epawell:	N	Hydraulica:	N
Confidenti:	N	Spuddate:	Not Reported
Welldeptha:	0		
Redrillfoo:	0		
Abandonedd:	Not Reported	Completion:	Not Reported
Directiona:	Unknown	Gissymbol:	POG
Site id:	CAOG11000202906		

CF819

SSE

1/2 - 1 Mile

OIL_GAS

CAOG11000202905

District nun:	1	Api number:	03703680
Blm well:	N	Redrill can:	Not Reported
Dryhole:	N	Well status:	P
Operator name:	ExxonMobil Corporation		
County name:	Los Angeles	Fieldname:	Old Wilmington (ABD)
Area name:	Fault Block I Onshore	Section:	33
Township:	04S	Range:	13W
Base meridian:	SB	Elevation:	Not Reported
Gissourcec:	hud		

GEOCHECK® - PHYSICAL SETTING SOURCE MAP FINDINGS

Comments:	Not Reported	Wellnumber:	1551
Leasename:	WTU	Hydraulica:	N
Epawell:	N	Spuddate:	Not Reported
Confidenti:	N		
Welldeptha:	0		
Redrillfoo:	0		
Abandonedd:	Not Reported	Completion:	Not Reported
Directiona:	Unknown	Gissymbol:	POG
Site id:	CAOG11000202905		

BS821 South 1/2 - 1 Mile

OIL_GAS

CAOG11000216915

District nun:	1	Api number:	03726768
Blm well:	N	Redrill can:	Not Reported
Dryhole:	N	Well status:	A
Operator name:	Warren E & P, Inc.		
County name:	Los Angeles	Fieldname:	Wilmington
Area name:	Fault Block I	Section:	33
Township:	04S	Range:	13W
Base meridian:	SB	Elevation:	Not Reported
Gissourcec:	gps		
Comments:	Not Reported		
Leasename:	WTU	Wellnumber:	2503 I
Epawell:	N	Hydraulica:	N
Confidenti:	N	Spuddate:	Not Reported
Welldeptha:	4762		
Redrillfoo:	0		
Abandonedd:	Not Reported	Completion:	Not Reported
Directiona:	Directionally drilled	Gissymbol:	AWF
Site id:	CAOG11000216915		

BU824 West 1/2 - 1 Mile

OIL_GAS

CAOG11000202119

District nun:	1	Api number:	03701989
Blm well:	N	Redrill can:	Not Reported
Dryhole:	N	Well status:	P
Operator name:	ExxonMobil Corporation		
County name:	Los Angeles	Fieldname:	Old Wilmington (ABD)
Area name:	Fault Block I Onshore	Section:	29
Township:	04S	Range:	13W
Base meridian:	SB	Elevation:	Not Reported
Gissourcec:	hud		
Comments:	Not Reported		
Leasename:	WTU	Wellnumber:	999
Epawell:	N	Hydraulica:	N
Confidenti:	N	Spuddate:	Not Reported
Welldeptha:	0		
Redrillfoo:	0		
Abandonedd:	Not Reported	Completion:	Not Reported
Directiona:	Unknown	Gissymbol:	POG
Site id:	CAOG11000202119		

GEOCHECK® - PHYSICAL SETTING SOURCE MAP FINDINGS

Map ID
Direction
Distance

Database EDR ID Number

BU823

West

1/2 - 1 Mile

OIL_GAS

CAOG11000202118

District nun:	1	Api number:	03701989
Blm well:	N	Redrill can:	Not Reported
Dryhole:	N	Well status:	P
Operator name:	ExxonMobil Corporation		
County name:	Los Angeles	Fieldname:	Old Wilmington (ABD)
Area name:	Fault Block I Onshore	Section:	29
Township:	04S	Range:	13W
Base meridian:	SB	Elevation:	Not Reported
Gissourcec:	hud		
Comments:	Not Reported		
Leasename:	WTU	Wellnumber:	999
Epawell:	N	Hydraulica:	N
Confidenti:	N	Spuddate:	Not Reported
Welldeptha:	0		
Redrillfoo:	0		
Abandonedd:	Not Reported	Completion:	Not Reported
Directiona:	Unknown	Gissymbol:	POG
Site id:	CAOG11000202118		

BU822

West

1/2 - 1 Mile

OIL_GAS

CAOG11000202117

District nun:	1	Api number:	03701989
Blm well:	N	Redrill can:	Not Reported
Dryhole:	N	Well status:	P
Operator name:	ExxonMobil Corporation		
County name:	Los Angeles	Fieldname:	Old Wilmington (ABD)
Area name:	Fault Block I Onshore	Section:	29
Township:	04S	Range:	13W
Base meridian:	SB	Elevation:	Not Reported
Gissourcec:	hud		
Comments:	Not Reported		
Leasename:	WTU	Wellnumber:	999
Epawell:	N	Hydraulica:	N
Confidenti:	N	Spuddate:	Not Reported
Welldeptha:	0		
Redrillfoo:	0		
Abandonedd:	Not Reported	Completion:	Not Reported
Directiona:	Unknown	Gissymbol:	POG
Site id:	CAOG11000202117		

CG825

SSW

1/2 - 1 Mile

OIL_GAS

CAOG11000203109

GEOCHECK® - PHYSICAL SETTING SOURCE MAP FINDINGS

District nun:	1	Api number:	03703840
Blm well:	N	Redrill can:	Not Reported
Dryhole:	N	Well status:	P
Operator name:	ExxonMobil Corporation		
County name:	Los Angeles	Fieldname:	Wilmington
Area name:	Fault Block I	Section:	32
Township:	04S	Range:	13W
Base meridian:	SB	Elevation:	Not Reported
Gissourcec:	hud		
Comments:	Not Reported		
Leasename:	WTU	Wellnumber:	774
Epawell:	N	Hydraulica:	N
Confidenti:	N	Spuddate:	Not Reported
Welldeptha:	0		
Redrillfoo:	0		
Abandonedd:	Not Reported	Completion:	Not Reported
Directiona:	Unknown	Gissymbol:	POG
Site id:	CAOG11000203109		

CH829

South

1/2 - 1 Mile

OIL_GAS

CAOG11000201221

District nun:	1	Api number:	03701449
Blm well:	N	Redrill can:	Not Reported
Dryhole:	N	Well status:	P
Operator name:	ExxonMobil Corporation		
County name:	Los Angeles	Fieldname:	Old Wilmington (ABD)
Area name:	Fault Block I Onshore	Section:	32
Township:	04S	Range:	13W
Base meridian:	SB	Elevation:	Not Reported
Gissourcec:	hud		
Comments:	Not Reported		
Leasename:	WTU	Wellnumber:	777
Epawell:	N	Hydraulica:	N
Confidenti:	N	Spuddate:	Not Reported
Welldeptha:	0		
Redrillfoo:	0		
Abandonedd:	Not Reported	Completion:	Not Reported
Directiona:	Unknown	Gissymbol:	POG
Site id:	CAOG11000201221		

CH827

South

1/2 - 1 Mile

OIL_GAS

CAOG11000201219

District nun:	1	Api number:	03701449
Blm well:	N	Redrill can:	Not Reported
Dryhole:	N	Well status:	P
Operator name:	ExxonMobil Corporation		
County name:	Los Angeles	Fieldname:	Old Wilmington (ABD)
Area name:	Fault Block I Onshore	Section:	32
Township:	04S	Range:	13W
Base meridian:	SB	Elevation:	Not Reported
Gissourcec:	hud		

GEOCHECK® - PHYSICAL SETTING SOURCE MAP FINDINGS

Comments:	Not Reported	Wellnumber:	777
Leasename:	WTU	Hydraulica:	N
Epawell:	N	Spuddate:	Not Reported
Confidenti:	N		
Welldeptha:	0		
Redrillfoo:	0		
Abandonedd:	Not Reported	Completion:	Not Reported
Directiona:	Unknown	Gissymbol:	POG
Site id:	CAOG11000201219		

CH828

South

1/2 - 1 Mile

OIL_GAS

CAOG11000201222

District nun:	1	Api number:	03701449
Blm well:	N	Redrill can:	Not Reported
Dryhole:	N	Well status:	P
Operator name:	ExxonMobil Corporation		
County name:	Los Angeles	Fieldname:	Old Wilmington (ABD)
Area name:	Fault Block I Onshore	Section:	32
Township:	04S	Range:	13W
Base meridian:	SB	Elevation:	Not Reported
Gissourcec:	hud		
Comments:	Not Reported		
Leasename:	WTU	Wellnumber:	777
Epawell:	N	Hydraulica:	N
Confidenti:	N	Spuddate:	Not Reported
Welldeptha:	0		
Redrillfoo:	0		
Abandonedd:	Not Reported	Completion:	Not Reported
Directiona:	Unknown	Gissymbol:	POG
Site id:	CAOG11000201222		

CH826

South

1/2 - 1 Mile

OIL_GAS

CAOG11000201220

District nun:	1	Api number:	03701449
Blm well:	N	Redrill can:	Not Reported
Dryhole:	N	Well status:	P
Operator name:	ExxonMobil Corporation		
County name:	Los Angeles	Fieldname:	Old Wilmington (ABD)
Area name:	Fault Block I Onshore	Section:	32
Township:	04S	Range:	13W
Base meridian:	SB	Elevation:	Not Reported
Gissourcec:	hud		
Comments:	Not Reported		
Leasename:	WTU	Wellnumber:	777
Epawell:	N	Hydraulica:	N
Confidenti:	N	Spuddate:	Not Reported
Welldeptha:	0		
Redrillfoo:	0		
Abandonedd:	Not Reported	Completion:	Not Reported
Directiona:	Unknown	Gissymbol:	POG
Site id:	CAOG11000201220		

GEOCHECK® - PHYSICAL SETTING SOURCE MAP FINDINGS

Map ID
Direction
Distance

Database EDR ID Number

CI831

SW

1/2 - 1 Mile

OIL_GAS

CAOG11000202970

District nun:	1	Api number:	03703767
Blm well:	N	Redrill can:	Not Reported
Dryhole:	N	Well status:	P
Operator name:	ExxonMobil Corporation		
County name:	Los Angeles	Fieldname:	Old Wilmington (ABD)
Area name:	Fault Block I Onshore	Section:	32
Township:	04S	Range:	13W
Base meridian:	SB	Elevation:	Not Reported
Gissourcec:	hud		
Comments:	Not Reported		
Leasename:	WTU	Wellnumber:	824
Epawell:	N	Hydraulica:	N
Confidenti:	N	Spuddate:	Not Reported
Welldeptha:	0		
Redrillfoo:	0		
Abandonedd:	Not Reported	Completion:	Not Reported
Directiona:	Unknown	Gissymbol:	POG
Site id:	CAOG11000202970		

CI830

SW

1/2 - 1 Mile

OIL_GAS

CAOG11000202969

District nun:	1	Api number:	03703767
Blm well:	N	Redrill can:	Not Reported
Dryhole:	N	Well status:	P
Operator name:	ExxonMobil Corporation		
County name:	Los Angeles	Fieldname:	Old Wilmington (ABD)
Area name:	Fault Block I Onshore	Section:	32
Township:	04S	Range:	13W
Base meridian:	SB	Elevation:	Not Reported
Gissourcec:	hud		
Comments:	Not Reported		
Leasename:	WTU	Wellnumber:	824
Epawell:	N	Hydraulica:	N
Confidenti:	N	Spuddate:	Not Reported
Welldeptha:	0		
Redrillfoo:	0		
Abandonedd:	Not Reported	Completion:	Not Reported
Directiona:	Unknown	Gissymbol:	POG
Site id:	CAOG11000202969		

CI832

SW

1/2 - 1 Mile

OIL_GAS

CAOG11000202971

GEOCHECK® - PHYSICAL SETTING SOURCE MAP FINDINGS

District nun:	1	Api number:	03703767
Blm well:	N	Redrill can:	Not Reported
Dryhole:	N	Well status:	P
Operator name:	ExxonMobil Corporation		
County name:	Los Angeles	Fieldname:	Old Wilmington (ABD)
Area name:	Fault Block I Onshore	Section:	32
Township:	04S	Range:	13W
Base meridian:	SB	Elevation:	Not Reported
Gissourcec:	hud		
Comments:	Not Reported		
Leasename:	WTU	Wellnumber:	824
Epawell:	N	Hydraulica:	N
Confidenti:	N	Spuddate:	Not Reported
Welldeptha:	0		
Redrillfoo:	0		
Abandonedd:	Not Reported	Completion:	Not Reported
Directiona:	Unknown	Gissymbol:	POG
Site id:	CAOG11000202971		

CJ833

WSW

1/2 - 1 Mile

OIL_GAS

CAOG11000202157

District nun:	1	Api number:	03702024
Blm well:	N	Redrill can:	Not Reported
Dryhole:	N	Well status:	P
Operator name:	ExxonMobil Corporation		
County name:	Los Angeles	Fieldname:	Wilmington
Area name:	Fault Block I	Section:	32
Township:	04S	Range:	13W
Base meridian:	SB	Elevation:	Not Reported
Gissourcec:	hud		
Comments:	Not Reported		
Leasename:	WTU	Wellnumber:	946
Epawell:	N	Hydraulica:	N
Confidenti:	N	Spuddate:	Not Reported
Welldeptha:	0		
Redrillfoo:	0		
Abandonedd:	Not Reported	Completion:	Not Reported
Directiona:	Unknown	Gissymbol:	POG
Site id:	CAOG11000202157		

CK834

East

1/2 - 1 Mile

OIL_GAS

CAOG11000188970

District nun:	1	Api number:	03701871
Blm well:	N	Redrill can:	Not Reported
Dryhole:	N	Well status:	A
Operator name:	Warren E & P, Inc.		
County name:	Los Angeles	Fieldname:	Wilmington
Area name:	Fault Block II	Section:	28
Township:	04S	Range:	13W
Base meridian:	SB	Elevation:	46.264
Gissourcec:	gps		

GEOCHECK® - PHYSICAL SETTING SOURCE MAP FINDINGS

Comments:	84910088.ssf	Wellnumber:	52-1
Leasename:	NWU	Hydraulica:	N
Epawell:	N	Spuddate:	Not Reported
Confidenti:	N		
Welldeptha:	0		
Redrillfoo:	0		
Abandonedd:	Not Reported	Completion:	Not Reported
Directiona:	Unknown	Gissymbol:	AOG
Site id:	CAOG11000188970		

CG837 SSW

1/2 - 1 Mile

OIL_GAS

CAOG11000203108

District nun:	1	Api number:	03703839
Blm well:	N	Redrill can:	Not Reported
Dryhole:	N	Well status:	P
Operator name:	ExxonMobil Corporation		
County name:	Los Angeles	Fieldname:	Old Wilmington (ABD)
Area name:	Fault Block I Onshore	Section:	32
Township:	04S	Range:	13W
Base meridian:	SB	Elevation:	Not Reported
Gissourcec:	hud		
Comments:	Not Reported		
Leasename:	WTU	Wellnumber:	775
Epawell:	N	Hydraulica:	N
Confidenti:	N	Spuddate:	Not Reported
Welldeptha:	0		
Redrillfoo:	0		
Abandonedd:	Not Reported	Completion:	Not Reported
Directiona:	Unknown	Gissymbol:	POG
Site id:	CAOG11000203108		

CG835 SSW

1/2 - 1 Mile

OIL_GAS

CAOG11000203106

District nun:	1	Api number:	03703839
Blm well:	N	Redrill can:	Not Reported
Dryhole:	N	Well status:	P
Operator name:	ExxonMobil Corporation		
County name:	Los Angeles	Fieldname:	Old Wilmington (ABD)
Area name:	Fault Block I Onshore	Section:	32
Township:	04S	Range:	13W
Base meridian:	SB	Elevation:	Not Reported
Gissourcec:	hud		
Comments:	Not Reported		
Leasename:	WTU	Wellnumber:	775
Epawell:	N	Hydraulica:	N
Confidenti:	N	Spuddate:	Not Reported
Welldeptha:	0		
Redrillfoo:	0		
Abandonedd:	Not Reported	Completion:	Not Reported
Directiona:	Unknown	Gissymbol:	POG
Site id:	CAOG11000203106		

GEOCHECK® - PHYSICAL SETTING SOURCE MAP FINDINGS

Map ID
Direction
Distance

Database EDR ID Number

CG836

SSW

1/2 - 1 Mile

OIL_GAS

CAOG11000203105

District nun:	1	Api number:	03703839
Blm well:	N	Redrill can:	Not Reported
Dryhole:	N	Well status:	P
Operator name:	ExxonMobil Corporation		
County name:	Los Angeles	Fieldname:	Old Wilmington (ABD)
Area name:	Fault Block I Onshore	Section:	32
Township:	04S	Range:	13W
Base meridian:	SB	Elevation:	Not Reported
Gissourcec:	hud		
Comments:	Not Reported		
Leasename:	WTU	Wellnumber:	775
Epawell:	N	Hydraulica:	N
Confidenti:	N	Spuddate:	Not Reported
Welldeptha:	0		
Redrillfoo:	0		
Abandonedd:	Not Reported	Completion:	Not Reported
Directiona:	Unknown	Gissymbol:	POG
Site id:	CAOG11000203105		

CG838

SSW

1/2 - 1 Mile

OIL_GAS

CAOG11000203107

District nun:	1	Api number:	03703839
Blm well:	N	Redrill can:	Not Reported
Dryhole:	N	Well status:	P
Operator name:	ExxonMobil Corporation		
County name:	Los Angeles	Fieldname:	Old Wilmington (ABD)
Area name:	Fault Block I Onshore	Section:	32
Township:	04S	Range:	13W
Base meridian:	SB	Elevation:	Not Reported
Gissourcec:	hud		
Comments:	Not Reported		
Leasename:	WTU	Wellnumber:	775
Epawell:	N	Hydraulica:	N
Confidenti:	N	Spuddate:	Not Reported
Welldeptha:	0		
Redrillfoo:	0		
Abandonedd:	Not Reported	Completion:	Not Reported
Directiona:	Unknown	Gissymbol:	POG
Site id:	CAOG11000203107		

BZ841

WSW

1/2 - 1 Mile

OIL_GAS

CAOG11000201435

GEOCHECK® - PHYSICAL SETTING SOURCE MAP FINDINGS

District nun:	1	Api number:	03701604
Blm well:	N	Redrill can:	Not Reported
Dryhole:	N	Well status:	P
Operator name:	ExxonMobil Corporation		
County name:	Los Angeles	Fieldname:	Old Wilmington (ABD)
Area name:	Fault Block I Onshore	Section:	32
Township:	04S	Range:	13W
Base meridian:	SB	Elevation:	Not Reported
Gissourcec:	hud		
Comments:	Not Reported		
Leasename:	WTU	Wellnumber:	908
Epawell:	N	Hydraulica:	N
Confidenti:	N	Spuddate:	Not Reported
Welldeptha:	0		
Redrillfoo:	0		
Abandonedd:	Not Reported	Completion:	Not Reported
Directiona:	Unknown	Gissymbol:	POG
Site id:	CAOG11000201435		

BZ839

WSW

1/2 - 1 Mile

OIL_GAS

CAOG11000201433

District nun:	1	Api number:	03701604
Blm well:	N	Redrill can:	Not Reported
Dryhole:	N	Well status:	P
Operator name:	ExxonMobil Corporation		
County name:	Los Angeles	Fieldname:	Old Wilmington (ABD)
Area name:	Fault Block I Onshore	Section:	32
Township:	04S	Range:	13W
Base meridian:	SB	Elevation:	Not Reported
Gissourcec:	hud		
Comments:	Not Reported		
Leasename:	WTU	Wellnumber:	908
Epawell:	N	Hydraulica:	N
Confidenti:	N	Spuddate:	Not Reported
Welldeptha:	0		
Redrillfoo:	0		
Abandonedd:	Not Reported	Completion:	Not Reported
Directiona:	Unknown	Gissymbol:	POG
Site id:	CAOG11000201433		

BZ840

WSW

1/2 - 1 Mile

OIL_GAS

CAOG11000201434

District nun:	1	Api number:	03701604
Blm well:	N	Redrill can:	Not Reported
Dryhole:	N	Well status:	P
Operator name:	ExxonMobil Corporation		
County name:	Los Angeles	Fieldname:	Old Wilmington (ABD)
Area name:	Fault Block I Onshore	Section:	32
Township:	04S	Range:	13W
Base meridian:	SB	Elevation:	Not Reported
Gissourcec:	hud		

GEOCHECK® - PHYSICAL SETTING SOURCE MAP FINDINGS

Comments:	Not Reported	Wellnumber:	908
Leasename:	WTU	Hydraulica:	N
Epawell:	N	Spuddate:	Not Reported
Confidenti:	N		
Welldeptha:	0		
Redrillfoo:	0		
Abandonedd:	Not Reported	Completion:	Not Reported
Directiona:	Unknown	Gissymbol:	POG
Site id:	CAOG11000201434		

CC842

SW

1/2 - 1 Mile

OIL_GAS

CAOG11000201175

District nun:	1	Api number:	03701414
Blm well:	N	Redrill can:	Not Reported
Dryhole:	N	Well status:	P
Operator name:	ExxonMobil Corporation		
County name:	Los Angeles	Fieldname:	Wilmington
Area name:	Fault Block I	Section:	32
Township:	04S	Range:	13W
Base meridian:	SB	Elevation:	Not Reported
Gissourcec:	hud		
Comments:	Not Reported		
Leasename:	WTU	Wellnumber:	822
Epawell:	N	Hydraulica:	N
Confidenti:	N	Spuddate:	Not Reported
Welldeptha:	0		
Redrillfoo:	0		
Abandonedd:	Not Reported	Completion:	Not Reported
Directiona:	Unknown	Gissymbol:	PWF
Site id:	CAOG11000201175		

CC843

SW

1/2 - 1 Mile

OIL_GAS

CAOG11000201176

District nun:	1	Api number:	03701414
Blm well:	N	Redrill can:	Not Reported
Dryhole:	N	Well status:	P
Operator name:	ExxonMobil Corporation		
County name:	Los Angeles	Fieldname:	Wilmington
Area name:	Fault Block I	Section:	32
Township:	04S	Range:	13W
Base meridian:	SB	Elevation:	Not Reported
Gissourcec:	hud		
Comments:	Not Reported		
Leasename:	WTU	Wellnumber:	822
Epawell:	N	Hydraulica:	N
Confidenti:	N	Spuddate:	Not Reported
Welldeptha:	0		
Redrillfoo:	0		
Abandonedd:	Not Reported	Completion:	Not Reported
Directiona:	Unknown	Gissymbol:	PWF
Site id:	CAOG11000201176		

GEOCHECK® - PHYSICAL SETTING SOURCE MAP FINDINGS

Map ID
Direction
Distance

Database EDR ID Number

BT844
WSW
1/2 - 1 Mile

OIL_GAS CAOG11000201846

District nun:	1	Api number:	03701846
Blm well:	N	Redrill can:	Not Reported
Dryhole:	N	Well status:	P
Operator name:	ExxonMobil Corporation		
County name:	Los Angeles	Fieldname:	Old Wilmington (ABD)
Area name:	Fault Block I Onshore	Section:	29
Township:	04S	Range:	13W
Base meridian:	SB	Elevation:	Not Reported
Gissourcec:	hud		
Comments:	Not Reported		
Leasename:	WTU	Wellnumber:	945
Epawell:	N	Hydraulica:	N
Confidenti:	N	Spuddate:	Not Reported
Welldeptha:	0		
Redrillfoo:	0		
Abandonedd:	Not Reported	Completion:	Not Reported
Directiona:	Unknown	Gissymbol:	POG
Site id:	CAOG11000201846		

BT845
WSW
1/2 - 1 Mile

OIL_GAS CAOG11000201847

District nun:	1	Api number:	03701846
Blm well:	N	Redrill can:	Not Reported
Dryhole:	N	Well status:	P
Operator name:	ExxonMobil Corporation		
County name:	Los Angeles	Fieldname:	Old Wilmington (ABD)
Area name:	Fault Block I Onshore	Section:	29
Township:	04S	Range:	13W
Base meridian:	SB	Elevation:	Not Reported
Gissourcec:	hud		
Comments:	Not Reported		
Leasename:	WTU	Wellnumber:	945
Epawell:	N	Hydraulica:	N
Confidenti:	N	Spuddate:	Not Reported
Welldeptha:	0		
Redrillfoo:	0		
Abandonedd:	Not Reported	Completion:	Not Reported
Directiona:	Unknown	Gissymbol:	POG
Site id:	CAOG11000201847		

BT846
WSW
1/2 - 1 Mile

OIL_GAS CAOG11000201848

GEOCHECK® - PHYSICAL SETTING SOURCE MAP FINDINGS

District nun:	1	Api number:	03701846
Blm well:	N	Redrill can:	Not Reported
Dryhole:	N	Well status:	P
Operator name:	ExxonMobil Corporation		
County name:	Los Angeles	Fieldname:	Old Wilmington (ABD)
Area name:	Fault Block I Onshore	Section:	29
Township:	04S	Range:	13W
Base meridian:	SB	Elevation:	Not Reported
Gissourcec:	hud		
Comments:	Not Reported		
Leasename:	WTU	Wellnumber:	945
Epawell:	N	Hydraulica:	N
Confidenti:	N	Spuddate:	Not Reported
Welldeptha:	0		
Redrillfoo:	0		
Abandonedd:	Not Reported	Completion:	Not Reported
Directiona:	Unknown	Gissymbol:	POG
Site id:	CAOG11000201848		

CF847

SSE

1/2 - 1 Mile

OIL_GAS

CAOG11000202913

District nun:	1	Api number:	03703684
Blm well:	N	Redrill can:	Not Reported
Dryhole:	N	Well status:	P
Operator name:	ExxonMobil Corporation		
County name:	Los Angeles	Fieldname:	Old Wilmington (ABD)
Area name:	Fault Block I Onshore	Section:	33
Township:	04S	Range:	13W
Base meridian:	SB	Elevation:	Not Reported
Gissourcec:	hud		
Comments:	Not Reported		
Leasename:	WTU	Wellnumber:	1548
Epawell:	N	Hydraulica:	N
Confidenti:	N	Spuddate:	Not Reported
Welldeptha:	0		
Redrillfoo:	0		
Abandonedd:	Not Reported	Completion:	Not Reported
Directiona:	Unknown	Gissymbol:	POG
Site id:	CAOG11000202913		

CF849

SSE

1/2 - 1 Mile

OIL_GAS

CAOG11000202915

District nun:	1	Api number:	03703684
Blm well:	N	Redrill can:	Not Reported
Dryhole:	N	Well status:	P
Operator name:	ExxonMobil Corporation		
County name:	Los Angeles	Fieldname:	Old Wilmington (ABD)
Area name:	Fault Block I Onshore	Section:	33
Township:	04S	Range:	13W
Base meridian:	SB	Elevation:	Not Reported
Gissourcec:	hud		

GEOCHECK® - PHYSICAL SETTING SOURCE MAP FINDINGS

Comments:	Not Reported	Wellnumber:	1548
Leasename:	WTU	Hydraulica:	N
Epawell:	N	Spuddate:	Not Reported
Confidenti:	N		
Welldeptha:	0		
Redrillfoo:	0		
Abandonedd:	Not Reported	Completion:	Not Reported
Directiona:	Unknown	Gissymbol:	POG
Site id:	CAOG11000202915		

CF848 SSE

1/2 - 1 Mile

OIL_GAS

CAOG11000202914

District nun:	1	Api number:	03703684
Blm well:	N	Redrill can:	Not Reported
Dryhole:	N	Well status:	P
Operator name:	ExxonMobil Corporation		
County name:	Los Angeles	Fieldname:	Old Wilmington (ABD)
Area name:	Fault Block I Onshore	Section:	33
Township:	04S	Range:	13W
Base meridian:	SB	Elevation:	Not Reported
Gissourcec:	hud		
Comments:	Not Reported		
Leasename:	WTU	Wellnumber:	1548
Epawell:	N	Hydraulica:	N
Confidenti:	N	Spuddate:	Not Reported
Welldeptha:	0		
Redrillfoo:	0		
Abandonedd:	Not Reported	Completion:	Not Reported
Directiona:	Unknown	Gissymbol:	POG
Site id:	CAOG11000202914		

CA850

West

1/2 - 1 Mile

OIL_GAS

CAOG11000203190

District nun:	1	Api number:	03704004
Blm well:	N	Redrill can:	Not Reported
Dryhole:	N	Well status:	P
Operator name:	ExxonMobil Corporation		
County name:	Los Angeles	Fieldname:	Wilmington
Area name:	Fault Block I	Section:	29
Township:	04S	Range:	13W
Base meridian:	SB	Elevation:	Not Reported
Gissourcec:	hud		
Comments:	Not Reported		
Leasename:	WTU	Wellnumber:	1032
Epawell:	N	Hydraulica:	N
Confidenti:	N	Spuddate:	Not Reported
Welldeptha:	0		
Redrillfoo:	0		
Abandonedd:	Not Reported	Completion:	Not Reported
Directiona:	Unknown	Gissymbol:	POG
Site id:	CAOG11000203190		

GEOCHECK® - PHYSICAL SETTING SOURCE MAP FINDINGS

Map ID
Direction
Distance

Database EDR ID Number

CI853

SW

1/2 - 1 Mile

OIL_GAS

CAOG11000202975

District nun:	1	Api number:	03703768
Blm well:	N	Redrill can:	Not Reported
Dryhole:	N	Well status:	P
Operator name:	ExxonMobil Corporation		
County name:	Los Angeles	Fieldname:	Old Wilmington (ABD)
Area name:	Fault Block I Onshore	Section:	32
Township:	04S	Range:	13W
Base meridian:	SB	Elevation:	Not Reported
Gissourcec:	hud		
Comments:	Not Reported		
Leasename:	WTU	Wellnumber:	826
Epawell:	N	Hydraulica:	N
Confidenti:	N	Spuddate:	Not Reported
Welldeptha:	0		
Redrillfoo:	0		
Abandonedd:	Not Reported	Completion:	Not Reported
Directiona:	Unknown	Gissymbol:	POG
Site id:	CAOG11000202975		

CI854

SW

1/2 - 1 Mile

OIL_GAS

CAOG11000202974

District nun:	1	Api number:	03703768
Blm well:	N	Redrill can:	Not Reported
Dryhole:	N	Well status:	P
Operator name:	ExxonMobil Corporation		
County name:	Los Angeles	Fieldname:	Old Wilmington (ABD)
Area name:	Fault Block I Onshore	Section:	32
Township:	04S	Range:	13W
Base meridian:	SB	Elevation:	Not Reported
Gissourcec:	hud		
Comments:	Not Reported		
Leasename:	WTU	Wellnumber:	826
Epawell:	N	Hydraulica:	N
Confidenti:	N	Spuddate:	Not Reported
Welldeptha:	0		
Redrillfoo:	0		
Abandonedd:	Not Reported	Completion:	Not Reported
Directiona:	Unknown	Gissymbol:	POG
Site id:	CAOG11000202974		

CI851

SW

1/2 - 1 Mile

OIL_GAS

CAOG11000202973

GEOCHECK® - PHYSICAL SETTING SOURCE MAP FINDINGS

District nun:	1	Api number:	03703768
Blm well:	N	Redrill can:	Not Reported
Dryhole:	N	Well status:	P
Operator name:	ExxonMobil Corporation		
County name:	Los Angeles	Fieldname:	Old Wilmington (ABD)
Area name:	Fault Block I Onshore	Section:	32
Township:	04S	Range:	13W
Base meridian:	SB	Elevation:	Not Reported
Gissourcec:	hud		
Comments:	Not Reported		
Leasename:	WTU	Wellnumber:	826
Epawell:	N	Hydraulica:	N
Confidenti:	N	Spuddate:	Not Reported
Welldeptha:	0		
Redrillfoo:	0		
Abandonedd:	Not Reported	Completion:	Not Reported
Directiona:	Unknown	Gissymbol:	POG
Site id:	CAOG11000202973		

CI852

SW

1/2 - 1 Mile

OIL_GAS

CAOG11000202972

District nun:	1	Api number:	03703768
Blm well:	N	Redrill can:	Not Reported
Dryhole:	N	Well status:	P
Operator name:	ExxonMobil Corporation		
County name:	Los Angeles	Fieldname:	Old Wilmington (ABD)
Area name:	Fault Block I Onshore	Section:	32
Township:	04S	Range:	13W
Base meridian:	SB	Elevation:	Not Reported
Gissourcec:	hud		
Comments:	Not Reported		
Leasename:	WTU	Wellnumber:	826
Epawell:	N	Hydraulica:	N
Confidenti:	N	Spuddate:	Not Reported
Welldeptha:	0		
Redrillfoo:	0		
Abandonedd:	Not Reported	Completion:	Not Reported
Directiona:	Unknown	Gissymbol:	POG
Site id:	CAOG11000202972		

BT855

WSW

1/2 - 1 Mile

OIL_GAS

CAOG11000188990

District nun:	1	Api number:	03701979
Blm well:	N	Redrill can:	Not Reported
Dryhole:	N	Well status:	P
Operator name:	Warren E & P, Inc.		
County name:	Los Angeles	Fieldname:	Wilmington
Area name:	Fault Block I	Section:	29
Township:	04S	Range:	13W
Base meridian:	SB	Elevation:	38.913
Gissourcec:	gps		

GEOCHECK® - PHYSICAL SETTING SOURCE MAP FINDINGS

Comments:	84910198.ssf	Wellnumber:	973
Leasename:	WTU	Hydraulica:	N
Epawell:	N	Spuddate:	Not Reported
Confidenti:	N		
Welldeptha:	0		
Redrillfoo:	0		
Abandonedd:	Not Reported	Completion:	Not Reported
Directiona:	Unknown	Gissymbol:	PWF
Site id:	CAOG11000188990		

BT856

WSW

1/2 - 1 Mile

OIL_GAS

CAOG11000188991

District nun:	1	Api number:	03701979
Blm well:	N	Redrill can:	Not Reported
Dryhole:	N	Well status:	P
Operator name:	Warren E & P, Inc.		
County name:	Los Angeles	Fieldname:	Wilmington
Area name:	Fault Block I	Section:	29
Township:	04S	Range:	13W
Base meridian:	SB	Elevation:	38.913
Gissourcec:	gps		
Comments:	84910198.ssf		
Leasename:	WTU	Wellnumber:	973
Epawell:	N	Hydraulica:	N
Confidenti:	N	Spuddate:	Not Reported
Welldeptha:	0		
Redrillfoo:	0		
Abandonedd:	Not Reported	Completion:	Not Reported
Directiona:	Unknown	Gissymbol:	PWF
Site id:	CAOG11000188991		

CL858

SSE

1/2 - 1 Mile

OIL_GAS

CAOG11000214871

District nun:	1	Api number:	03722292
Blm well:	N	Redrill can:	Not Reported
Dryhole:	N	Well status:	P
Operator name:	ExxonMobil Corporation		
County name:	Los Angeles	Fieldname:	Old Wilmington (ABD)
Area name:	Fault Block I Onshore	Section:	33
Township:	04S	Range:	13W
Base meridian:	SB	Elevation:	Not Reported
Gissourcec:	hud		
Comments:	Not Reported		
Leasename:	WTU	Wellnumber:	1882
Epawell:	N	Hydraulica:	N
Confidenti:	N	Spuddate:	Not Reported
Welldeptha:	0		
Redrillfoo:	0		
Abandonedd:	Not Reported	Completion:	Not Reported
Directiona:	Unknown	Gissymbol:	POG
Site id:	CAOG11000214871		

GEOCHECK® - PHYSICAL SETTING SOURCE MAP FINDINGS

Map ID
Direction
Distance

Database EDR ID Number

CL857
SSE
1/2 - 1 Mile

OIL_GAS CAOG11000214870

District nun:	1	Api number:	03722292
Blm well:	N	Redrill can:	Not Reported
Dryhole:	N	Well status:	P
Operator name:	ExxonMobil Corporation		
County name:	Los Angeles	Fieldname:	Old Wilmington (ABD)
Area name:	Fault Block I Onshore	Section:	33
Township:	04S	Range:	13W
Base meridian:	SB	Elevation:	Not Reported
Gissourcec:	hud		
Comments:	Not Reported		
Leasename:	WTU	Wellnumber:	1882
Epawell:	N	Hydraulica:	N
Confidenti:	N	Spuddate:	Not Reported
Welldeptha:	0		
Redrillfoo:	0		
Abandonedd:	Not Reported	Completion:	Not Reported
Directiona:	Unknown	Gissymbol:	POG
Site id:	CAOG11000214870		

CL859
SSE
1/2 - 1 Mile

OIL_GAS CAOG11000214872

District nun:	1	Api number:	03722292
Blm well:	N	Redrill can:	Not Reported
Dryhole:	N	Well status:	P
Operator name:	ExxonMobil Corporation		
County name:	Los Angeles	Fieldname:	Old Wilmington (ABD)
Area name:	Fault Block I Onshore	Section:	33
Township:	04S	Range:	13W
Base meridian:	SB	Elevation:	Not Reported
Gissourcec:	hud		
Comments:	Not Reported		
Leasename:	WTU	Wellnumber:	1882
Epawell:	N	Hydraulica:	N
Confidenti:	N	Spuddate:	Not Reported
Welldeptha:	0		
Redrillfoo:	0		
Abandonedd:	Not Reported	Completion:	Not Reported
Directiona:	Unknown	Gissymbol:	POG
Site id:	CAOG11000214872		

BV860
ESE
1/2 - 1 Mile

OIL_GAS CAOG11000193511

GEOCHECK® - PHYSICAL SETTING SOURCE MAP FINDINGS

District nun:	1	Api number:	03721668
Blm well:	N	Redrill can:	Not Reported
Dryhole:	N	Well status:	P
Operator name:	Warren E & P, Inc.		
County name:	Los Angeles	Fieldname:	Wilmington
Area name:	Fault Block II	Section:	33
Township:	04S	Range:	13W
Base meridian:	SB	Elevation:	28.507
Gissourcec:	gps		
Comments:	84910088.ssf		
Leasename:	NWU	Wellnumber:	16-1
Epawell:	N	Hydraulica:	N
Confidenti:	N	Spuddate:	Not Reported
Welldeptha:	0		
Redrillfoo:	0		
Abandonedd:	Not Reported	Completion:	Not Reported
Directiona:	Unknown	Gissymbol:	POG
Site id:	CAOG11000193511		

BX861

SE

1/2 - 1 Mile

OIL_GAS

CAOG11000200790

District nun:	1	Api number:	03700362
Blm well:	N	Redrill can:	Not Reported
Dryhole:	N	Well status:	P
Operator name:	Warren E & P, Inc.		
County name:	Los Angeles	Fieldname:	Wilmington
Area name:	Fault Block II	Section:	33
Township:	04S	Range:	13W
Base meridian:	SB	Elevation:	Not Reported
Gissourcec:	hud		
Comments:	Not Reported		
Leasename:	NWU	Wellnumber:	40-45
Epawell:	N	Hydraulica:	N
Confidenti:	N	Spuddate:	Not Reported
Welldeptha:	0		
Redrillfoo:	0		
Abandonedd:	Not Reported	Completion:	Not Reported
Directiona:	Unknown	Gissymbol:	POG
Site id:	CAOG11000200790		

CM862

ESE

1/2 - 1 Mile

OIL_GAS

CAOG11000189351

District nun:	1	Api number:	03703872
Blm well:	N	Redrill can:	Not Reported
Dryhole:	N	Well status:	I
Operator name:	Warren E & P, Inc.		
County name:	Los Angeles	Fieldname:	Wilmington
Area name:	Fault Block II	Section:	33
Township:	04S	Range:	13W
Base meridian:	SB	Elevation:	37.739
Gissourcec:	gps		

GEOCHECK® - PHYSICAL SETTING SOURCE MAP FINDINGS

Comments:	84910278.ssf	Wellnumber:	22-11
Leasename:	NWU	Hydraulica:	N
Epawell:	N	Spuddate:	Not Reported
Confidenti:	N		
Welldeptha:	0		
Redrillfoo:	0		
Abandonedd:	Not Reported	Completion:	Not Reported
Directiona:	Unknown	Gissymbol:	AOG
Site id:	CAOG11000189351		

CK863

ESE

1/2 - 1 Mile

OIL_GAS

CAOG11000202261

District nun:	1	Api number:	03702255
Blm well:	N	Redrill can:	Not Reported
Dryhole:	N	Well status:	P
Operator name:	Soverign Oil Corp.		
County name:	Los Angeles	Fieldname:	Old Wilmington (ABD)
Area name:	Any Block	Section:	28
Township:	04S	Range:	13W
Base meridian:	SB	Elevation:	Not Reported
Gissourcec:	hud		
Comments:	Not Reported		
Leasename:	Sovereign Advance Truck	Wellnumber:	1
Epawell:	N	Hydraulica:	N
Confidenti:	N	Spuddate:	Not Reported
Welldeptha:	0		
Redrillfoo:	0		
Abandonedd:	Not Reported	Completion:	Not Reported
Directiona:	Unknown	Gissymbol:	POG
Site id:	CAOG11000202261		

BY866

SW

1/2 - 1 Mile

OIL_GAS

CAOG11000201545

District nun:	1	Api number:	03701671
Blm well:	N	Redrill can:	Not Reported
Dryhole:	N	Well status:	P
Operator name:	ExxonMobil Corporation		
County name:	Los Angeles	Fieldname:	Old Wilmington (ABD)
Area name:	Fault Block I Onshore	Section:	32
Township:	04S	Range:	13W
Base meridian:	SB	Elevation:	Not Reported
Gissourcec:	hud		
Comments:	Not Reported		
Leasename:	WTU	Wellnumber:	796
Epawell:	N	Hydraulica:	N
Confidenti:	N	Spuddate:	Not Reported
Welldeptha:	0		
Redrillfoo:	0		
Abandonedd:	Not Reported	Completion:	Not Reported
Directiona:	Unknown	Gissymbol:	POG
Site id:	CAOG11000201545		

GEOCHECK® - PHYSICAL SETTING SOURCE MAP FINDINGS

Map ID
Direction
Distance

Database EDR ID Number

BY865

SW

1/2 - 1 Mile

OIL_GAS

CAOG11000201544

District nun:	1	Api number:	03701671
Blm well:	N	Redrill can:	Not Reported
Dryhole:	N	Well status:	P
Operator name:	ExxonMobil Corporation		
County name:	Los Angeles	Fieldname:	Old Wilmington (ABD)
Area name:	Fault Block I Onshore	Section:	32
Township:	04S	Range:	13W
Base meridian:	SB	Elevation:	Not Reported
Gissourcec:	hud		
Comments:	Not Reported		
Leasename:	WTU	Wellnumber:	796
Epawell:	N	Hydraulica:	N
Confidenti:	N	Spuddate:	Not Reported
Welldeptha:	0		
Redrillfoo:	0		
Abandonedd:	Not Reported	Completion:	Not Reported
Directiona:	Unknown	Gissymbol:	POG
Site id:	CAOG11000201544		

BY864

SW

1/2 - 1 Mile

OIL_GAS

CAOG11000201543

District nun:	1	Api number:	03701671
Blm well:	N	Redrill can:	Not Reported
Dryhole:	N	Well status:	P
Operator name:	ExxonMobil Corporation		
County name:	Los Angeles	Fieldname:	Old Wilmington (ABD)
Area name:	Fault Block I Onshore	Section:	32
Township:	04S	Range:	13W
Base meridian:	SB	Elevation:	Not Reported
Gissourcec:	hud		
Comments:	Not Reported		
Leasename:	WTU	Wellnumber:	796
Epawell:	N	Hydraulica:	N
Confidenti:	N	Spuddate:	Not Reported
Welldeptha:	0		
Redrillfoo:	0		
Abandonedd:	Not Reported	Completion:	Not Reported
Directiona:	Unknown	Gissymbol:	POG
Site id:	CAOG11000201543		

BV867

ESE

1/2 - 1 Mile

OIL_GAS

CAOG11000189347

GEOCHECK® - PHYSICAL SETTING SOURCE MAP FINDINGS

District nun:	1	Api number:	03703868
Blm well:	N	Redrill can:	Not Reported
Dryhole:	N	Well status:	P
Operator name:	Warren E & P, Inc.		
County name:	Los Angeles	Fieldname:	Wilmington
Area name:	Fault Block II	Section:	33
Township:	04S	Range:	13W
Base meridian:	SB	Elevation:	31.875
Gissourcec:	gps		
Comments:	84910088.ssf		
Leasename:	NWU	Wellnumber:	16-5
Epawell:	N	Hydraulica:	N
Confidenti:	N	Spuddate:	Not Reported
Welldeptha:	0		
Redrillfoo:	0		
Abandonedd:	Not Reported	Completion:	Not Reported
Directiona:	Unknown	Gissymbol:	POG
Site id:	CAOG11000189347		

CN869

West

1/2 - 1 Mile

OIL_GAS

CAOG11000203192

District nun:	1	Api number:	03704005
Blm well:	N	Redrill can:	Not Reported
Dryhole:	N	Well status:	P
Operator name:	ExxonMobil Corporation		
County name:	Los Angeles	Fieldname:	Old Wilmington (ABD)
Area name:	Fault Block I Onshore	Section:	29
Township:	04S	Range:	13W
Base meridian:	SB	Elevation:	Not Reported
Gissourcec:	hud		
Comments:	Not Reported		
Leasename:	WTU	Wellnumber:	1031
Epawell:	N	Hydraulica:	N
Confidenti:	N	Spuddate:	Not Reported
Welldeptha:	0		
Redrillfoo:	0		
Abandonedd:	Not Reported	Completion:	Not Reported
Directiona:	Unknown	Gissymbol:	POG
Site id:	CAOG11000203192		

CN868

West

1/2 - 1 Mile

OIL_GAS

CAOG11000203191

District nun:	1	Api number:	03704005
Blm well:	N	Redrill can:	Not Reported
Dryhole:	N	Well status:	P
Operator name:	ExxonMobil Corporation		
County name:	Los Angeles	Fieldname:	Old Wilmington (ABD)
Area name:	Fault Block I Onshore	Section:	29
Township:	04S	Range:	13W
Base meridian:	SB	Elevation:	Not Reported
Gissourcec:	hud		

GEOCHECK® - PHYSICAL SETTING SOURCE MAP FINDINGS

Comments:	Not Reported	Wellnumber:	1031
Leasename:	WTU	Hydraulica:	N
Epawell:	N	Spuddate:	Not Reported
Confidenti:	N		
Welldeptha:	0		
Redrillfoo:	0		
Abandonedd:	Not Reported	Completion:	Not Reported
Directiona:	Unknown	Gissymbol:	POG
Site id:	CAOG11000203191		

CN870

West

1/2 - 1 Mile

OIL_GAS

CAOG11000203193

District nun:	1	Api number:	03704005
Blm well:	N	Redrill can:	Not Reported
Dryhole:	N	Well status:	P
Operator name:	ExxonMobil Corporation		
County name:	Los Angeles	Fieldname:	Old Wilmington (ABD)
Area name:	Fault Block I Onshore	Section:	29
Township:	04S	Range:	13W
Base meridian:	SB	Elevation:	Not Reported
Gissourcec:	hud		
Comments:	Not Reported		
Leasename:	WTU	Wellnumber:	1031
Epawell:	N	Hydraulica:	N
Confidenti:	N	Spuddate:	Not Reported
Welldeptha:	0		
Redrillfoo:	0		
Abandonedd:	Not Reported	Completion:	Not Reported
Directiona:	Unknown	Gissymbol:	POG
Site id:	CAOG11000203193		

CO873

SW

1/2 - 1 Mile

OIL_GAS

CAOG11000214851

District nun:	1	Api number:	03722236
Blm well:	N	Redrill can:	Not Reported
Dryhole:	N	Well status:	P
Operator name:	ExxonMobil Corporation		
County name:	Los Angeles	Fieldname:	Old Wilmington (ABD)
Area name:	Fault Block I Onshore	Section:	32
Township:	04S	Range:	13W
Base meridian:	SB	Elevation:	Not Reported
Gissourcec:	hud		
Comments:	Not Reported		
Leasename:	WTU	Wellnumber:	1878
Epawell:	N	Hydraulica:	N
Confidenti:	N	Spuddate:	Not Reported
Welldeptha:	0		
Redrillfoo:	0		
Abandonedd:	Not Reported	Completion:	Not Reported
Directiona:	Directionally drilled	Gissymbol:	POG
Site id:	CAOG11000214851		

GEOCHECK® - PHYSICAL SETTING SOURCE MAP FINDINGS

Map ID
Direction
Distance

Database EDR ID Number

CO871

SW

1/2 - 1 Mile

OIL_GAS

CAOG11000214849

District nun:	1	Api number:	03722236
Blm well:	N	Redrill can:	Not Reported
Dryhole:	N	Well status:	P
Operator name:	ExxonMobil Corporation		
County name:	Los Angeles	Fieldname:	Old Wilmington (ABD)
Area name:	Fault Block I Onshore	Section:	32
Township:	04S	Range:	13W
Base meridian:	SB	Elevation:	Not Reported
Gissourcec:	hud		
Comments:	Not Reported		
Leasename:	WTU	Wellnumber:	1878
Epawell:	N	Hydraulica:	N
Confidenti:	N	Spuddate:	Not Reported
Welldeptha:	0		
Redrillfoo:	0		
Abandonedd:	Not Reported	Completion:	Not Reported
Directiona:	Directionally drilled	Gissymbol:	POG
Site id:	CAOG11000214849		

CO872

SW

1/2 - 1 Mile

OIL_GAS

CAOG11000214850

District nun:	1	Api number:	03722236
Blm well:	N	Redrill can:	Not Reported
Dryhole:	N	Well status:	P
Operator name:	ExxonMobil Corporation		
County name:	Los Angeles	Fieldname:	Old Wilmington (ABD)
Area name:	Fault Block I Onshore	Section:	32
Township:	04S	Range:	13W
Base meridian:	SB	Elevation:	Not Reported
Gissourcec:	hud		
Comments:	Not Reported		
Leasename:	WTU	Wellnumber:	1878
Epawell:	N	Hydraulica:	N
Confidenti:	N	Spuddate:	Not Reported
Welldeptha:	0		
Redrillfoo:	0		
Abandonedd:	Not Reported	Completion:	Not Reported
Directiona:	Directionally drilled	Gissymbol:	POG
Site id:	CAOG11000214850		

CL875

SSE

1/2 - 1 Mile

OIL_GAS

CAOG11000189242

GEOCHECK® - PHYSICAL SETTING SOURCE MAP FINDINGS

District nun:	1	Api number:	03703682
Blm well:	N	Redrill can:	Not Reported
Dryhole:	N	Well status:	A
Operator name:	Warren E & P, Inc.		
County name:	Los Angeles	Fieldname:	Wilmington
Area name:	Fault Block I	Section:	33
Township:	04S	Range:	13W
Base meridian:	SB	Elevation:	17.459
Gissourcec:	gps		
Comments:	84910228.ssf		
Leasename:	WTU	Wellnumber:	1595
Epawell:	N	Hydraulica:	N
Confidenti:	N	Spuddate:	Not Reported
Welldeptha:	0		
Redrillfoo:	0		
Abandonedd:	Not Reported	Completion:	Not Reported
Directiona:	Unknown	Gissymbol:	AOG
Site id:	CAOG11000189242		

CL874 SSE 1/2 - 1 Mile

OIL_GAS

CAOG11000189241

District nun:	1	Api number:	03703682
Blm well:	N	Redrill can:	Not Reported
Dryhole:	N	Well status:	A
Operator name:	Warren E & P, Inc.		
County name:	Los Angeles	Fieldname:	Wilmington
Area name:	Fault Block I	Section:	33
Township:	04S	Range:	13W
Base meridian:	SB	Elevation:	17.459
Gissourcec:	gps		
Comments:	84910228.ssf		
Leasename:	WTU	Wellnumber:	1595
Epawell:	N	Hydraulica:	N
Confidenti:	N	Spuddate:	Not Reported
Welldeptha:	0		
Redrillfoo:	0		
Abandonedd:	Not Reported	Completion:	Not Reported
Directiona:	Unknown	Gissymbol:	AOG
Site id:	CAOG11000189241		

CL876 SSE 1/2 - 1 Mile

OIL_GAS

CAOG11000189243

District nun:	1	Api number:	03703682
Blm well:	N	Redrill can:	Not Reported
Dryhole:	N	Well status:	A
Operator name:	Warren E & P, Inc.		
County name:	Los Angeles	Fieldname:	Wilmington
Area name:	Fault Block I	Section:	33
Township:	04S	Range:	13W
Base meridian:	SB	Elevation:	17.459
Gissourcec:	gps		

GEOCHECK® - PHYSICAL SETTING SOURCE MAP FINDINGS

Comments:	84910228.ssf	Wellnumber:	1595
Leasename:	WTU	Hydraulica:	N
Epawell:	N	Spuddate:	Not Reported
Confidenti:	N		
Welldeptha:	0		
Redrillfoo:	0		
Abandonedd:	Not Reported	Completion:	Not Reported
Directiona:	Unknown	Gissymbol:	AOG
Site id:	CAOG11000189243		

CF877

SSE

1/2 - 1 Mile

OIL_GAS

CAOG11000203144

District nun:	1	Api number:	03703900
Blm well:	N	Redrill can:	Not Reported
Dryhole:	N	Well status:	P
Operator name:	ExxonMobil Corporation		
County name:	Los Angeles	Fieldname:	Wilmington
Area name:	Fault Block I	Section:	33
Township:	04S	Range:	13W
Base meridian:	SB	Elevation:	Not Reported
Gissourcec:	hud		
Comments:	Not Reported		
Leasename:	WTU	Wellnumber:	1550
Epawell:	N	Hydraulica:	N
Confidenti:	N	Spuddate:	Not Reported
Welldeptha:	0		
Redrillfoo:	0		
Abandonedd:	Not Reported	Completion:	Not Reported
Directiona:	Unknown	Gissymbol:	POG
Site id:	CAOG11000203144		

CC879

SW

1/2 - 1 Mile

OIL_GAS

CAOG11000201782

District nun:	1	Api number:	03701818
Blm well:	N	Redrill can:	Not Reported
Dryhole:	N	Well status:	P
Operator name:	ExxonMobil Corporation		
County name:	Los Angeles	Fieldname:	Old Wilmington (ABD)
Area name:	Fault Block I Onshore	Section:	32
Township:	04S	Range:	13W
Base meridian:	SB	Elevation:	Not Reported
Gissourcec:	hud		
Comments:	Not Reported		
Leasename:	WTU	Wellnumber:	860
Epawell:	N	Hydraulica:	N
Confidenti:	N	Spuddate:	Not Reported
Welldeptha:	0		
Redrillfoo:	0		
Abandonedd:	Not Reported	Completion:	Not Reported
Directiona:	Unknown	Gissymbol:	POG
Site id:	CAOG11000201782		

GEOCHECK® - PHYSICAL SETTING SOURCE MAP FINDINGS

Map ID
Direction
Distance

Database EDR ID Number

CC878

SW

1/2 - 1 Mile

OIL_GAS

CAOG11000201781

District nun:	1	Api number:	03701818
Blm well:	N	Redrill can:	Not Reported
Dryhole:	N	Well status:	P
Operator name:	ExxonMobil Corporation		
County name:	Los Angeles	Fieldname:	Old Wilmington (ABD)
Area name:	Fault Block I Onshore	Section:	32
Township:	04S	Range:	13W
Base meridian:	SB	Elevation:	Not Reported
Gissourcec:	hud		
Comments:	Not Reported		
Leasename:	WTU	Wellnumber:	860
Epawell:	N	Hydraulica:	N
Confidenti:	N	Spuddate:	Not Reported
Welldeptha:	0		
Redrillfoo:	0		
Abandonedd:	Not Reported	Completion:	Not Reported
Directiona:	Unknown	Gissymbol:	POG
Site id:	CAOG11000201781		

CC880

SW

1/2 - 1 Mile

OIL_GAS

CAOG11000201783

District nun:	1	Api number:	03701818
Blm well:	N	Redrill can:	Not Reported
Dryhole:	N	Well status:	P
Operator name:	ExxonMobil Corporation		
County name:	Los Angeles	Fieldname:	Old Wilmington (ABD)
Area name:	Fault Block I Onshore	Section:	32
Township:	04S	Range:	13W
Base meridian:	SB	Elevation:	Not Reported
Gissourcec:	hud		
Comments:	Not Reported		
Leasename:	WTU	Wellnumber:	860
Epawell:	N	Hydraulica:	N
Confidenti:	N	Spuddate:	Not Reported
Welldeptha:	0		
Redrillfoo:	0		
Abandonedd:	Not Reported	Completion:	Not Reported
Directiona:	Unknown	Gissymbol:	POG
Site id:	CAOG11000201783		

CE881

NW

1/2 - 1 Mile

OIL_GAS

CAOG11000202980

GEOCHECK® - PHYSICAL SETTING SOURCE MAP FINDINGS

District nun:	1	Api number:	03703773
Blm well:	N	Redrill can:	Not Reported
Dryhole:	N	Well status:	P
Operator name:	Morton and Dolley		
County name:	Los Angeles	Fieldname:	Old Wilmington (ABD)
Area name:	Any Block	Section:	29
Township:	04S	Range:	13W
Base meridian:	SB	Elevation:	Not Reported
Gissourcec:	hud		
Comments:	Not Reported		
Leasename:	Not Reported	Wellnumber:	46
Epawell:	N	Hydraulica:	N
Confidenti:	N	Spuddate:	Not Reported
Welldeptha:	0		
Redrillfoo:	0		
Abandonedd:	Not Reported	Completion:	Not Reported
Directiona:	Unknown	Gissymbol:	POG
Site id:	CAOG11000202980		

CG882

SSW

1/2 - 1 Mile

OIL_GAS

CAOG11000200764

District nun:	1	Api number:	03700348
Blm well:	N	Redrill can:	Not Reported
Dryhole:	N	Well status:	P
Operator name:	ExxonMobil Corporation		
County name:	Los Angeles	Fieldname:	Wilmington
Area name:	Fault Block I	Section:	32
Township:	04S	Range:	13W
Base meridian:	SB	Elevation:	Not Reported
Gissourcec:	hud		
Comments:	Not Reported		
Leasename:	WTU	Wellnumber:	773
Epawell:	N	Hydraulica:	N
Confidenti:	N	Spuddate:	Not Reported
Welldeptha:	0		
Redrillfoo:	0		
Abandonedd:	Not Reported	Completion:	Not Reported
Directiona:	Unknown	Gissymbol:	PWF
Site id:	CAOG11000200764		

CG884

SSW

1/2 - 1 Mile

OIL_GAS

CAOG11000200766

District nun:	1	Api number:	03700348
Blm well:	N	Redrill can:	Not Reported
Dryhole:	N	Well status:	P
Operator name:	ExxonMobil Corporation		
County name:	Los Angeles	Fieldname:	Wilmington
Area name:	Fault Block I	Section:	32
Township:	04S	Range:	13W
Base meridian:	SB	Elevation:	Not Reported
Gissourcec:	hud		

GEOCHECK® - PHYSICAL SETTING SOURCE MAP FINDINGS

Comments:	Not Reported	Wellnumber:	773
Leasename:	WTU	Hydraulica:	N
Epawell:	N	Spuddate:	Not Reported
Confidenti:	N		
Welldeptha:	0		
Redrillfoo:	0		
Abandonedd:	Not Reported	Completion:	Not Reported
Directiona:	Unknown	Gissymbol:	PWF
Site id:	CAOG11000200766		

CG883 SSW

1/2 - 1 Mile

OIL_GAS

CAOG11000200765

District nun:	1	Api number:	03700348
Blm well:	N	Redrill can:	Not Reported
Dryhole:	N	Well status:	P
Operator name:	ExxonMobil Corporation		
County name:	Los Angeles	Fieldname:	Wilmington
Area name:	Fault Block I	Section:	32
Township:	04S	Range:	13W
Base meridian:	SB	Elevation:	Not Reported
Gissourcec:	hud		
Comments:	Not Reported		
Leasename:	WTU	Wellnumber:	773
Epawell:	N	Hydraulica:	N
Confidenti:	N	Spuddate:	Not Reported
Welldeptha:	0		
Redrillfoo:	0		
Abandonedd:	Not Reported	Completion:	Not Reported
Directiona:	Unknown	Gissymbol:	PWF
Site id:	CAOG11000200765		

CI887 SW

1/2 - 1 Mile

OIL_GAS

CAOG11000201179

District nun:	1	Api number:	03701415
Blm well:	N	Redrill can:	Not Reported
Dryhole:	N	Well status:	P
Operator name:	ExxonMobil Corporation		
County name:	Los Angeles	Fieldname:	Old Wilmington (ABD)
Area name:	Fault Block I Onshore	Section:	32
Township:	04S	Range:	13W
Base meridian:	SB	Elevation:	Not Reported
Gissourcec:	hud		
Comments:	Not Reported		
Leasename:	WTU	Wellnumber:	823
Epawell:	N	Hydraulica:	N
Confidenti:	N	Spuddate:	Not Reported
Welldeptha:	0		
Redrillfoo:	0		
Abandonedd:	Not Reported	Completion:	Not Reported
Directiona:	Unknown	Gissymbol:	POG
Site id:	CAOG11000201179		

GEOCHECK® - PHYSICAL SETTING SOURCE MAP FINDINGS

Map ID
Direction
Distance

Database EDR ID Number

CI886

SW

1/2 - 1 Mile

OIL_GAS

CAOG11000201178

District nun:	1	Api number:	03701415
Blm well:	N	Redrill can:	Not Reported
Dryhole:	N	Well status:	P
Operator name:	ExxonMobil Corporation		
County name:	Los Angeles	Fieldname:	Old Wilmington (ABD)
Area name:	Fault Block I Onshore	Section:	32
Township:	04S	Range:	13W
Base meridian:	SB	Elevation:	Not Reported
Gissourcec:	hud		
Comments:	Not Reported		
Leasename:	WTU	Wellnumber:	823
Epawell:	N	Hydraulica:	N
Confidenti:	N	Spuddate:	Not Reported
Welldeptha:	0		
Redrillfoo:	0		
Abandonedd:	Not Reported	Completion:	Not Reported
Directiona:	Unknown	Gissymbol:	POG
Site id:	CAOG11000201178		

CI885

SW

1/2 - 1 Mile

OIL_GAS

CAOG11000201177

District nun:	1	Api number:	03701415
Blm well:	N	Redrill can:	Not Reported
Dryhole:	N	Well status:	P
Operator name:	ExxonMobil Corporation		
County name:	Los Angeles	Fieldname:	Old Wilmington (ABD)
Area name:	Fault Block I Onshore	Section:	32
Township:	04S	Range:	13W
Base meridian:	SB	Elevation:	Not Reported
Gissourcec:	hud		
Comments:	Not Reported		
Leasename:	WTU	Wellnumber:	823
Epawell:	N	Hydraulica:	N
Confidenti:	N	Spuddate:	Not Reported
Welldeptha:	0		
Redrillfoo:	0		
Abandonedd:	Not Reported	Completion:	Not Reported
Directiona:	Unknown	Gissymbol:	POG
Site id:	CAOG11000201177		

CO888

SSW

1/2 - 1 Mile

OIL_GAS

CAOG11000201571

GEOCHECK® - PHYSICAL SETTING SOURCE MAP FINDINGS

District nun:	1	Api number:	03701685
Blm well:	N	Redrill can:	Not Reported
Dryhole:	N	Well status:	P
Operator name:	ExxonMobil Corporation		
County name:	Los Angeles	Fieldname:	Wilmington
Area name:	Fault Block I	Section:	32
Township:	04S	Range:	13W
Base meridian:	SB	Elevation:	Not Reported
Gissourcec:	hud		
Comments:	Not Reported		
Leasename:	WTU	Wellnumber:	797
Epawell:	N	Hydraulica:	N
Confidenti:	N	Spuddate:	Not Reported
Welldeptha:	0		
Redrillfoo:	0		
Abandonedd:	Not Reported	Completion:	Not Reported
Directiona:	Unknown	Gissymbol:	POG
Site id:	CAOG11000201571		

CD891

WSW

1/2 - 1 Mile

OIL_GAS

CAOG11000201898

District nun:	1	Api number:	03701885
Blm well:	N	Redrill can:	Not Reported
Dryhole:	N	Well status:	P
Operator name:	ExxonMobil Corporation		
County name:	Los Angeles	Fieldname:	Old Wilmington (ABD)
Area name:	Fault Block I Onshore	Section:	32
Township:	04S	Range:	13W
Base meridian:	SB	Elevation:	Not Reported
Gissourcec:	hud		
Comments:	Not Reported		
Leasename:	WTU	Wellnumber:	904
Epawell:	N	Hydraulica:	N
Confidenti:	N	Spuddate:	Not Reported
Welldeptha:	0		
Redrillfoo:	0		
Abandonedd:	Not Reported	Completion:	Not Reported
Directiona:	Directionally drilled	Gissymbol:	POG
Site id:	CAOG11000201898		

CD890

WSW

1/2 - 1 Mile

OIL_GAS

CAOG11000201895

District nun:	1	Api number:	03701885
Blm well:	N	Redrill can:	Not Reported
Dryhole:	N	Well status:	P
Operator name:	ExxonMobil Corporation		
County name:	Los Angeles	Fieldname:	Old Wilmington (ABD)
Area name:	Fault Block I Onshore	Section:	32
Township:	04S	Range:	13W
Base meridian:	SB	Elevation:	Not Reported
Gissourcec:	hud		

GEOCHECK® - PHYSICAL SETTING SOURCE MAP FINDINGS

Comments:	Not Reported	Wellnumber:	904
Leasename:	WTU	Hydraulica:	N
Epawell:	N	Spuddate:	Not Reported
Confidenti:	N		
Welldeptha:	0		
Redrillfoo:	0		
Abandonedd:	Not Reported	Completion:	Not Reported
Directiona:	Directionally drilled	Gissymbol:	POG
Site id:	CAOG11000201895		

CD889

WSW

1/2 - 1 Mile

OIL_GAS

CAOG11000201896

District nun:	1	Api number:	03701885
Blm well:	N	Redrill can:	Not Reported
Dryhole:	N	Well status:	P
Operator name:	ExxonMobil Corporation		
County name:	Los Angeles	Fieldname:	Old Wilmington (ABD)
Area name:	Fault Block I Onshore	Section:	32
Township:	04S	Range:	13W
Base meridian:	SB	Elevation:	Not Reported
Gissourcec:	hud		
Comments:	Not Reported		
Leasename:	WTU	Wellnumber:	904
Epawell:	N	Hydraulica:	N
Confidenti:	N	Spuddate:	Not Reported
Welldeptha:	0		
Redrillfoo:	0		
Abandonedd:	Not Reported	Completion:	Not Reported
Directiona:	Directionally drilled	Gissymbol:	POG
Site id:	CAOG11000201896		

CD892

WSW

1/2 - 1 Mile

OIL_GAS

CAOG11000201897

District nun:	1	Api number:	03701885
Blm well:	N	Redrill can:	Not Reported
Dryhole:	N	Well status:	P
Operator name:	ExxonMobil Corporation		
County name:	Los Angeles	Fieldname:	Old Wilmington (ABD)
Area name:	Fault Block I Onshore	Section:	32
Township:	04S	Range:	13W
Base meridian:	SB	Elevation:	Not Reported
Gissourcec:	hud		
Comments:	Not Reported		
Leasename:	WTU	Wellnumber:	904
Epawell:	N	Hydraulica:	N
Confidenti:	N	Spuddate:	Not Reported
Welldeptha:	0		
Redrillfoo:	0		
Abandonedd:	Not Reported	Completion:	Not Reported
Directiona:	Directionally drilled	Gissymbol:	POG
Site id:	CAOG11000201897		

GEOCHECK® - PHYSICAL SETTING SOURCE MAP FINDINGS

Map ID
Direction
Distance

Database EDR ID Number

CO895

SW

1/2 - 1 Mile

OIL_GAS

CAOG11000193573

District nun:	1	Api number:	03721842
Blm well:	N	Redrill can:	Not Reported
Dryhole:	N	Well status:	P
Operator name:	Warren E & P, Inc.		
County name:	Los Angeles	Fieldname:	Wilmington
Area name:	Fault Block I	Section:	32
Township:	04S	Range:	13W
Base meridian:	SB	Elevation:	34.188
Gissourcec:	gps		
Comments:	84910198.ssf		
Leasename:	WTU	Wellnumber:	1819
Epawell:	N	Hydraulica:	N
Confidenti:	N	Spuddate:	Not Reported
Welldeptha:	0		
Redrillfoo:	0		
Abandonedd:	Not Reported	Completion:	Not Reported
Directiona:	Directionally drilled	Gissymbol:	POG
Site id:	CAOG11000193573		

CO894

SW

1/2 - 1 Mile

OIL_GAS

CAOG11000193572

District nun:	1	Api number:	03721842
Blm well:	N	Redrill can:	Not Reported
Dryhole:	N	Well status:	P
Operator name:	Warren E & P, Inc.		
County name:	Los Angeles	Fieldname:	Wilmington
Area name:	Fault Block I	Section:	32
Township:	04S	Range:	13W
Base meridian:	SB	Elevation:	34.188
Gissourcec:	gps		
Comments:	84910198.ssf		
Leasename:	WTU	Wellnumber:	1819
Epawell:	N	Hydraulica:	N
Confidenti:	N	Spuddate:	Not Reported
Welldeptha:	0		
Redrillfoo:	0		
Abandonedd:	Not Reported	Completion:	Not Reported
Directiona:	Directionally drilled	Gissymbol:	POG
Site id:	CAOG11000193572		

CO893

SW

1/2 - 1 Mile

OIL_GAS

CAOG11000193571

GEOCHECK® - PHYSICAL SETTING SOURCE MAP FINDINGS

District nun:	1	Api number:	03721842
Blm well:	N	Redrill can:	Not Reported
Dryhole:	N	Well status:	P
Operator name:	Warren E & P, Inc.		
County name:	Los Angeles	Fieldname:	Wilmington
Area name:	Fault Block I	Section:	32
Township:	04S	Range:	13W
Base meridian:	SB	Elevation:	34.188
Gissourcec:	gps		
Comments:	84910198.ssf		
Leasename:	WTU	Wellnumber:	1819
Epawell:	N	Hydraulica:	N
Confidenti:	N	Spuddate:	Not Reported
Welldeptha:	0		
Redrillfoo:	0		
Abandonedd:	Not Reported	Completion:	Not Reported
Directiona:	Directionally drilled	Gissymbol:	POG
Site id:	CAOG11000193571		

CN896

WNW

1/2 - 1 Mile

OIL_GAS

CAOG11000201879

District nun:	1	Api number:	03701879
Blm well:	N	Redrill can:	Not Reported
Dryhole:	N	Well status:	P
Operator name:	ExxonMobil Corporation		
County name:	Los Angeles	Fieldname:	Wilmington
Area name:	Fault Block I	Section:	29
Township:	04S	Range:	13W
Base meridian:	SB	Elevation:	Not Reported
Gissourcec:	hud		
Comments:	Not Reported		
Leasename:	WTU	Wellnumber:	1051
Epawell:	N	Hydraulica:	N
Confidenti:	N	Spuddate:	Not Reported
Welldeptha:	0		
Redrillfoo:	0		
Abandonedd:	Not Reported	Completion:	Not Reported
Directiona:	Unknown	Gissymbol:	POG
Site id:	CAOG11000201879		

CD897

WSW

1/2 - 1 Mile

OIL_GAS

CAOG11000189462

District nun:	1	Api number:	03704006
Blm well:	N	Redrill can:	Not Reported
Dryhole:	N	Well status:	P
Operator name:	Warren E & P, Inc.		
County name:	Los Angeles	Fieldname:	Wilmington
Area name:	Fault Block I	Section:	32
Township:	04S	Range:	13W
Base meridian:	SB	Elevation:	37.432
Gissourcec:	gps		

GEOCHECK® - PHYSICAL SETTING SOURCE MAP FINDINGS

Comments:	84910198.ssf	Wellnumber:	903
Leasename:	WTU	Hydraulica:	N
Epawell:	N	Spuddate:	Not Reported
Confidenti:	N		
Welldeptha:	0		
Redrillfoo:	0		
Abandonedd:	Not Reported	Completion:	Not Reported
Directiona:	Unknown	Gissymbol:	POG
Site id:	CAOG11000189462		

CD898

WSW

1/2 - 1 Mile

OIL_GAS

CAOG11000189463

District nun:	1	Api number:	03704006
Blm well:	N	Redrill can:	Not Reported
Dryhole:	N	Well status:	P
Operator name:	Warren E & P, Inc.		
County name:	Los Angeles	Fieldname:	Wilmington
Area name:	Fault Block I	Section:	32
Township:	04S	Range:	13W
Base meridian:	SB	Elevation:	37.432
Gissourcec:	gps		
Comments:	84910198.ssf		
Leasename:	WTU	Wellnumber:	903
Epawell:	N	Hydraulica:	N
Confidenti:	N	Spuddate:	Not Reported
Welldeptha:	0		
Redrillfoo:	0		
Abandonedd:	Not Reported	Completion:	Not Reported
Directiona:	Unknown	Gissymbol:	POG
Site id:	CAOG11000189463		

CD899

WSW

1/2 - 1 Mile

OIL_GAS

CAOG11000189464

District nun:	1	Api number:	03704006
Blm well:	N	Redrill can:	Not Reported
Dryhole:	N	Well status:	P
Operator name:	Warren E & P, Inc.		
County name:	Los Angeles	Fieldname:	Wilmington
Area name:	Fault Block I	Section:	32
Township:	04S	Range:	13W
Base meridian:	SB	Elevation:	37.432
Gissourcec:	gps		
Comments:	84910198.ssf		
Leasename:	WTU	Wellnumber:	903
Epawell:	N	Hydraulica:	N
Confidenti:	N	Spuddate:	Not Reported
Welldeptha:	0		
Redrillfoo:	0		
Abandonedd:	Not Reported	Completion:	Not Reported
Directiona:	Unknown	Gissymbol:	POG
Site id:	CAOG11000189464		

GEOCHECK® - PHYSICAL SETTING SOURCE MAP FINDINGS

Map ID
Direction
Distance

Database EDR ID Number

CD902

WSW

1/2 - 1 Mile

OIL_GAS

CAOG11000201891

District nun:	1	Api number:	03701883
Blm well:	N	Redrill can:	Not Reported
Dryhole:	N	Well status:	P
Operator name:	ExxonMobil Corporation		
County name:	Los Angeles	Fieldname:	Old Wilmington (ABD)
Area name:	Fault Block I Onshore	Section:	32
Township:	04S	Range:	13W
Base meridian:	SB	Elevation:	Not Reported
Gissourcec:	hud		
Comments:	Not Reported		
Leasename:	WTU	Wellnumber:	905
Epawell:	N	Hydraulica:	N
Confidenti:	N	Spuddate:	Not Reported
Welldeptha:	0		
Redrillfoo:	0		
Abandonedd:	Not Reported	Completion:	Not Reported
Directiona:	Unknown	Gissymbol:	POG
Site id:	CAOG11000201891		

CD901

WSW

1/2 - 1 Mile

OIL_GAS

CAOG11000201890

District nun:	1	Api number:	03701883
Blm well:	N	Redrill can:	Not Reported
Dryhole:	N	Well status:	P
Operator name:	ExxonMobil Corporation		
County name:	Los Angeles	Fieldname:	Old Wilmington (ABD)
Area name:	Fault Block I Onshore	Section:	32
Township:	04S	Range:	13W
Base meridian:	SB	Elevation:	Not Reported
Gissourcec:	hud		
Comments:	Not Reported		
Leasename:	WTU	Wellnumber:	905
Epawell:	N	Hydraulica:	N
Confidenti:	N	Spuddate:	Not Reported
Welldeptha:	0		
Redrillfoo:	0		
Abandonedd:	Not Reported	Completion:	Not Reported
Directiona:	Unknown	Gissymbol:	POG
Site id:	CAOG11000201890		

CD900

WSW

1/2 - 1 Mile

OIL_GAS

CAOG11000201889

GEOCHECK® - PHYSICAL SETTING SOURCE MAP FINDINGS

District nun:	1	Api number:	03701883
Blm well:	N	Redrill can:	Not Reported
Dryhole:	N	Well status:	P
Operator name:	ExxonMobil Corporation		
County name:	Los Angeles	Fieldname:	Old Wilmington (ABD)
Area name:	Fault Block I Onshore	Section:	32
Township:	04S	Range:	13W
Base meridian:	SB	Elevation:	Not Reported
Gissourcec:	hud		
Comments:	Not Reported		
Leasename:	WTU	Wellnumber:	905
Epawell:	N	Hydraulica:	N
Confidenti:	N	Spuddate:	Not Reported
Welldeptha:	0		
Redrillfoo:	0		
Abandonedd:	Not Reported	Completion:	Not Reported
Directiona:	Unknown	Gissymbol:	POG
Site id:	CAOG11000201889		

CD903

WSW

1/2 - 1 Mile

OIL_GAS

CAOG11000201892

District nun:	1	Api number:	03701884
Blm well:	N	Redrill can:	Not Reported
Dryhole:	N	Well status:	P
Operator name:	ExxonMobil Corporation		
County name:	Los Angeles	Fieldname:	Old Wilmington (ABD)
Area name:	Fault Block I Onshore	Section:	32
Township:	04S	Range:	13W
Base meridian:	SB	Elevation:	Not Reported
Gissourcec:	hud		
Comments:	Not Reported		
Leasename:	WTU	Wellnumber:	906
Epawell:	N	Hydraulica:	N
Confidenti:	N	Spuddate:	Not Reported
Welldeptha:	0		
Redrillfoo:	0		
Abandonedd:	Not Reported	Completion:	Not Reported
Directiona:	Unknown	Gissymbol:	POG
Site id:	CAOG11000201892		

CD904

WSW

1/2 - 1 Mile

OIL_GAS

CAOG11000201893

District nun:	1	Api number:	03701884
Blm well:	N	Redrill can:	Not Reported
Dryhole:	N	Well status:	P
Operator name:	ExxonMobil Corporation		
County name:	Los Angeles	Fieldname:	Old Wilmington (ABD)
Area name:	Fault Block I Onshore	Section:	32
Township:	04S	Range:	13W
Base meridian:	SB	Elevation:	Not Reported
Gissourcec:	hud		

GEOCHECK® - PHYSICAL SETTING SOURCE MAP FINDINGS

Comments:	Not Reported	Wellnumber:	906
Leasename:	WTU	Hydraulica:	N
Epawell:	N	Spuddate:	Not Reported
Confidenti:	N		
Welldeptha:	0		
Redrillfoo:	0		
Abandonedd:	Not Reported	Completion:	Not Reported
Directiona:	Unknown	Gissymbol:	POG
Site id:	CAOG11000201893		

CD905

WSW

1/2 - 1 Mile

OIL_GAS

CAOG11000201894

District nun:	1	Api number:	03701884
Blm well:	N	Redrill can:	Not Reported
Dryhole:	N	Well status:	P
Operator name:	ExxonMobil Corporation		
County name:	Los Angeles	Fieldname:	Old Wilmington (ABD)
Area name:	Fault Block I Onshore	Section:	32
Township:	04S	Range:	13W
Base meridian:	SB	Elevation:	Not Reported
Gissourcec:	hud		
Comments:	Not Reported		
Leasename:	WTU	Wellnumber:	906
Epawell:	N	Hydraulica:	N
Confidenti:	N	Spuddate:	Not Reported
Welldeptha:	0		
Redrillfoo:	0		
Abandonedd:	Not Reported	Completion:	Not Reported
Directiona:	Unknown	Gissymbol:	POG
Site id:	CAOG11000201894		

CP906

SE

1/2 - 1 Mile

OIL_GAS

CAOG11000189374

District nun:	1	Api number:	03703891
Blm well:	N	Redrill can:	Not Reported
Dryhole:	N	Well status:	P
Operator name:	Warren E & P, Inc.		
County name:	Los Angeles	Fieldname:	Wilmington
Area name:	Fault Block II	Section:	33
Township:	04S	Range:	13W
Base meridian:	SB	Elevation:	20.922
Gissourcec:	gps		
Comments:	84910278.ssf		
Leasename:	NWU	Wellnumber:	36-34
Epawell:	N	Hydraulica:	N
Confidenti:	N	Spuddate:	Not Reported
Welldeptha:	0		
Redrillfoo:	0		
Abandonedd:	Not Reported	Completion:	Not Reported
Directiona:	Unknown	Gissymbol:	PWF
Site id:	CAOG11000189374		

GEOCHECK® - PHYSICAL SETTING SOURCE MAP FINDINGS

Map ID
Direction
Distance

Database EDR ID Number

CQ907

WSW

1/2 - 1 Mile

OIL_GAS

CAOG11000202113

District nun:	1	Api number:	03701987
Blm well:	N	Redrill can:	Not Reported
Dryhole:	N	Well status:	P
Operator name:	ExxonMobil Corporation		
County name:	Los Angeles	Fieldname:	Old Wilmington (ABD)
Area name:	Fault Block I Onshore	Section:	32
Township:	04S	Range:	13W
Base meridian:	SB	Elevation:	Not Reported
Gissourcec:	hud		
Comments:	Not Reported		
Leasename:	WTU	Wellnumber:	857
Epawell:	N	Hydraulica:	N
Confidenti:	N	Spuddate:	Not Reported
Welldeptha:	0		
Redrillfoo:	0		
Abandonedd:	Not Reported	Completion:	Not Reported
Directiona:	Directionally drilled	Gissymbol:	POG
Site id:	CAOG11000202113		

CQ908

WSW

1/2 - 1 Mile

OIL_GAS

CAOG11000202114

District nun:	1	Api number:	03701987
Blm well:	N	Redrill can:	Not Reported
Dryhole:	N	Well status:	P
Operator name:	ExxonMobil Corporation		
County name:	Los Angeles	Fieldname:	Old Wilmington (ABD)
Area name:	Fault Block I Onshore	Section:	32
Township:	04S	Range:	13W
Base meridian:	SB	Elevation:	Not Reported
Gissourcec:	hud		
Comments:	Not Reported		
Leasename:	WTU	Wellnumber:	857
Epawell:	N	Hydraulica:	N
Confidenti:	N	Spuddate:	Not Reported
Welldeptha:	0		
Redrillfoo:	0		
Abandonedd:	Not Reported	Completion:	Not Reported
Directiona:	Directionally drilled	Gissymbol:	POG
Site id:	CAOG11000202114		

CQ909

WSW

1/2 - 1 Mile

OIL_GAS

CAOG11000202115

GEOCHECK® - PHYSICAL SETTING SOURCE MAP FINDINGS

District nun:	1	Api number:	03701987
Blm well:	N	Redrill can:	Not Reported
Dryhole:	N	Well status:	P
Operator name:	ExxonMobil Corporation		
County name:	Los Angeles	Fieldname:	Old Wilmington (ABD)
Area name:	Fault Block I Onshore	Section:	32
Township:	04S	Range:	13W
Base meridian:	SB	Elevation:	Not Reported
Gissourcec:	hud		
Comments:	Not Reported		
Leasename:	WTU	Wellnumber:	857
Epawell:	N	Hydraulica:	N
Confidenti:	N	Spuddate:	Not Reported
Welldeptha:	0		
Redrillfoo:	0		
Abandonedd:	Not Reported	Completion:	Not Reported
Directiona:	Directionally drilled	Gissymbol:	POG
Site id:	CAOG11000202115		

CL912

SSE

1/2 - 1 Mile

OIL_GAS

CAOG11000202002

District nun:	1	Api number:	03701937
Blm well:	N	Redrill can:	Not Reported
Dryhole:	N	Well status:	P
Operator name:	ExxonMobil Corporation		
County name:	Los Angeles	Fieldname:	Old Wilmington (ABD)
Area name:	Fault Block I Onshore	Section:	33
Township:	04S	Range:	13W
Base meridian:	SB	Elevation:	Not Reported
Gissourcec:	hud		
Comments:	Not Reported		
Leasename:	WTU	Wellnumber:	1553
Epawell:	N	Hydraulica:	N
Confidenti:	N	Spuddate:	Not Reported
Welldeptha:	0		
Redrillfoo:	0		
Abandonedd:	Not Reported	Completion:	Not Reported
Directiona:	Directionally drilled	Gissymbol:	POG
Site id:	CAOG11000202002		

CL911

SSE

1/2 - 1 Mile

OIL_GAS

CAOG11000202001

District nun:	1	Api number:	03701937
Blm well:	N	Redrill can:	Not Reported
Dryhole:	N	Well status:	P
Operator name:	ExxonMobil Corporation		
County name:	Los Angeles	Fieldname:	Old Wilmington (ABD)
Area name:	Fault Block I Onshore	Section:	33
Township:	04S	Range:	13W
Base meridian:	SB	Elevation:	Not Reported
Gissourcec:	hud		

GEOCHECK® - PHYSICAL SETTING SOURCE MAP FINDINGS

Comments:	Not Reported	Wellnumber:	1553
Leasename:	WTU	Hydraulica:	N
Epawell:	N	Spuddate:	Not Reported
Confidenti:	N		
Welldeptha:	0		
Redrillfoo:	0		
Abandonedd:	Not Reported	Completion:	Not Reported
Directiona:	Directionally drilled	Gissymbol:	POG
Site id:	CAOG11000202001		

CL910 SSE

1/2 - 1 Mile

OIL_GAS

CAOG11000202000

District nun:	1	Api number:	03701937
Blm well:	N	Redrill can:	Not Reported
Dryhole:	N	Well status:	P
Operator name:	ExxonMobil Corporation		
County name:	Los Angeles	Fieldname:	Old Wilmington (ABD)
Area name:	Fault Block I Onshore	Section:	33
Township:	04S	Range:	13W
Base meridian:	SB	Elevation:	Not Reported
Gissourcec:	hud		
Comments:	Not Reported		
Leasename:	WTU	Wellnumber:	1553
Epawell:	N	Hydraulica:	N
Confidenti:	N	Spuddate:	Not Reported
Welldeptha:	0		
Redrillfoo:	0		
Abandonedd:	Not Reported	Completion:	Not Reported
Directiona:	Directionally drilled	Gissymbol:	POG
Site id:	CAOG11000202000		

CQ914 SW

1/2 - 1 Mile

OIL_GAS

CAOG11000189300

District nun:	1	Api number:	03703784
Blm well:	N	Redrill can:	Not Reported
Dryhole:	N	Well status:	P
Operator name:	Warren E & P, Inc.		
County name:	Los Angeles	Fieldname:	Old Wilmington (ABD)
Area name:	Fault Block I Onshore	Section:	32
Township:	04S	Range:	13W
Base meridian:	SB	Elevation:	37.961
Gissourcec:	gps		
Comments:	84910198.ssf		
Leasename:	WTU	Wellnumber:	856
Epawell:	N	Hydraulica:	N
Confidenti:	N	Spuddate:	Not Reported
Welldeptha:	0		
Redrillfoo:	0		
Abandonedd:	Not Reported	Completion:	Not Reported
Directiona:	Unknown	Gissymbol:	AOG
Site id:	CAOG11000189300		

GEOCHECK® - PHYSICAL SETTING SOURCE MAP FINDINGS

Map ID
Direction
Distance

Database EDR ID Number

CQ915

SW

1/2 - 1 Mile

OIL_GAS

CAOG11000189301

District nun:	1	Api number:	03703784
Blm well:	N	Redrill can:	Not Reported
Dryhole:	N	Well status:	P
Operator name:	Warren E & P, Inc.		
County name:	Los Angeles	Fieldname:	Old Wilmington (ABD)
Area name:	Fault Block I Onshore	Section:	32
Township:	04S	Range:	13W
Base meridian:	SB	Elevation:	37.961
Gissourcec:	gps		
Comments:	84910198.ssf		
Leasename:	WTU	Wellnumber:	856
Epawell:	N	Hydraulica:	N
Confidenti:	N	Spuddate:	Not Reported
Welldeptha:	0		
Redrillfoo:	0		
Abandonedd:	Not Reported	Completion:	Not Reported
Directiona:	Unknown	Gissymbol:	AOG
Site id:	CAOG11000189301		

CQ913

SW

1/2 - 1 Mile

OIL_GAS

CAOG11000189299

District nun:	1	Api number:	03703784
Blm well:	N	Redrill can:	Not Reported
Dryhole:	N	Well status:	P
Operator name:	Warren E & P, Inc.		
County name:	Los Angeles	Fieldname:	Old Wilmington (ABD)
Area name:	Fault Block I Onshore	Section:	32
Township:	04S	Range:	13W
Base meridian:	SB	Elevation:	37.961
Gissourcec:	gps		
Comments:	84910198.ssf		
Leasename:	WTU	Wellnumber:	856
Epawell:	N	Hydraulica:	N
Confidenti:	N	Spuddate:	Not Reported
Welldeptha:	0		
Redrillfoo:	0		
Abandonedd:	Not Reported	Completion:	Not Reported
Directiona:	Unknown	Gissymbol:	AOG
Site id:	CAOG11000189299		

CR916

West

1/2 - 1 Mile

OIL_GAS

CAOG11000201638

GEOCHECK® - PHYSICAL SETTING SOURCE MAP FINDINGS

District nun:	1	Api number:	03701734
Blm well:	N	Redrill can:	Not Reported
Dryhole:	N	Well status:	P
Operator name:	ExxonMobil Corporation		
County name:	Los Angeles	Fieldname:	Wilmington
Area name:	Fault Block I	Section:	29
Township:	04S	Range:	13W
Base meridian:	SB	Elevation:	Not Reported
Gissourcec:	hud		
Comments:	Not Reported		
Leasename:	WTU	Wellnumber:	974
Epawell:	N	Hydraulica:	N
Confidenti:	N	Spuddate:	Not Reported
Welldeptha:	0		
Redrillfoo:	0		
Abandonedd:	Not Reported	Completion:	Not Reported
Directiona:	Unknown	Gissymbol:	POG
Site id:	CAOG11000201638		

CR918

West

1/2 - 1 Mile

OIL_GAS

CAOG11000201636

District nun:	1	Api number:	03701733
Blm well:	N	Redrill can:	Not Reported
Dryhole:	N	Well status:	P
Operator name:	ExxonMobil Corporation		
County name:	Los Angeles	Fieldname:	Old Wilmington (ABD)
Area name:	Fault Block I Onshore	Section:	29
Township:	04S	Range:	13W
Base meridian:	SB	Elevation:	Not Reported
Gissourcec:	hud		
Comments:	Not Reported		
Leasename:	WTU	Wellnumber:	998
Epawell:	N	Hydraulica:	N
Confidenti:	N	Spuddate:	Not Reported
Welldeptha:	0		
Redrillfoo:	0		
Abandonedd:	Not Reported	Completion:	Not Reported
Directiona:	Unknown	Gissymbol:	POG
Site id:	CAOG11000201636		

CR917

West

1/2 - 1 Mile

OIL_GAS

CAOG11000201635

District nun:	1	Api number:	03701733
Blm well:	N	Redrill can:	Not Reported
Dryhole:	N	Well status:	P
Operator name:	ExxonMobil Corporation		
County name:	Los Angeles	Fieldname:	Old Wilmington (ABD)
Area name:	Fault Block I Onshore	Section:	29
Township:	04S	Range:	13W
Base meridian:	SB	Elevation:	Not Reported
Gissourcec:	hud		

GEOCHECK® - PHYSICAL SETTING SOURCE MAP FINDINGS

Comments:	Not Reported	Wellnumber:	998
Leasename:	WTU	Hydraulica:	N
Epawell:	N	Spuddate:	Not Reported
Confidenti:	N		
Welldeptha:	0		
Redrillfoo:	0		
Abandonedd:	Not Reported	Completion:	Not Reported
Directiona:	Unknown	Gissymbol:	POG
Site id:	CAOG11000201635		

CR919

West

1/2 - 1 Mile

OIL_GAS

CAOG11000201637

District nun:	1	Api number:	03701733
Blm well:	N	Redrill can:	Not Reported
Dryhole:	N	Well status:	P
Operator name:	ExxonMobil Corporation		
County name:	Los Angeles	Fieldname:	Old Wilmington (ABD)
Area name:	Fault Block I Onshore	Section:	29
Township:	04S	Range:	13W
Base meridian:	SB	Elevation:	Not Reported
Gissourcec:	hud		
Comments:	Not Reported		
Leasename:	WTU	Wellnumber:	998
Epawell:	N	Hydraulica:	N
Confidenti:	N	Spuddate:	Not Reported
Welldeptha:	0		
Redrillfoo:	0		
Abandonedd:	Not Reported	Completion:	Not Reported
Directiona:	Unknown	Gissymbol:	POG
Site id:	CAOG11000201637		

CS922

South

1/2 - 1 Mile

OIL_GAS

CAOG11000204445

District nun:	1	Api number:	03705094
Blm well:	N	Redrill can:	Not Reported
Dryhole:	N	Well status:	P
Operator name:	ExxonMobil Corporation		
County name:	Los Angeles	Fieldname:	Old Wilmington (ABD)
Area name:	Fault Block I Onshore	Section:	32
Township:	04S	Range:	13W
Base meridian:	SB	Elevation:	Not Reported
Gissourcec:	hud		
Comments:	Not Reported		
Leasename:	WTU	Wellnumber:	749
Epawell:	N	Hydraulica:	N
Confidenti:	N	Spuddate:	Not Reported
Welldeptha:	0		
Redrillfoo:	0		
Abandonedd:	Not Reported	Completion:	Not Reported
Directiona:	Unknown	Gissymbol:	POG
Site id:	CAOG11000204445		

GEOCHECK® - PHYSICAL SETTING SOURCE MAP FINDINGS

Map ID
Direction
Distance

Database EDR ID Number

CS921
South
1/2 - 1 Mile

OIL_GAS CAOG11000204444

District nun:	1	Api number:	03705094
Blm well:	N	Redrill can:	Not Reported
Dryhole:	N	Well status:	P
Operator name:	ExxonMobil Corporation		
County name:	Los Angeles	Fieldname:	Old Wilmington (ABD)
Area name:	Fault Block I Onshore	Section:	32
Township:	04S	Range:	13W
Base meridian:	SB	Elevation:	Not Reported
Gissourcec:	hud		
Comments:	Not Reported		
Leasename:	WTU	Wellnumber:	749
Epawell:	N	Hydraulica:	N
Confidenti:	N	Spuddate:	Not Reported
Welldeptha:	0		
Redrillfoo:	0		
Abandonedd:	Not Reported	Completion:	Not Reported
Directiona:	Unknown	Gissymbol:	POG
Site id:	CAOG11000204444		

CS920
South
1/2 - 1 Mile

OIL_GAS CAOG11000204443

District nun:	1	Api number:	03705094
Blm well:	N	Redrill can:	Not Reported
Dryhole:	N	Well status:	P
Operator name:	ExxonMobil Corporation		
County name:	Los Angeles	Fieldname:	Old Wilmington (ABD)
Area name:	Fault Block I Onshore	Section:	32
Township:	04S	Range:	13W
Base meridian:	SB	Elevation:	Not Reported
Gissourcec:	hud		
Comments:	Not Reported		
Leasename:	WTU	Wellnumber:	749
Epawell:	N	Hydraulica:	N
Confidenti:	N	Spuddate:	Not Reported
Welldeptha:	0		
Redrillfoo:	0		
Abandonedd:	Not Reported	Completion:	Not Reported
Directiona:	Unknown	Gissymbol:	POG
Site id:	CAOG11000204443		

CT923
SE
1/2 - 1 Mile

OIL_GAS CAOG11000188704

GEOCHECK® - PHYSICAL SETTING SOURCE MAP FINDINGS

District nun:	1	Api number:	03700361
Blm well:	N	Redrill can:	Not Reported
Dryhole:	N	Well status:	P
Operator name:	Warren E & P, Inc.		
County name:	Los Angeles	Fieldname:	Wilmington
Area name:	Fault Block II	Section:	33
Township:	04S	Range:	13W
Base meridian:	SB	Elevation:	22.512
Gissourcec:	gps		
Comments:	84910228.ssf		
Leasename:	NWU	Wellnumber:	39-44
Epawell:	N	Hydraulica:	N
Confidenti:	N	Spuddate:	Not Reported
Welldeptha:	0		
Redrillfoo:	0		
Abandonedd:	Not Reported	Completion:	Not Reported
Directiona:	Unknown	Gissymbol:	POG
Site id:	CAOG11000188704		

CU924

SSW

1/2 - 1 Mile

OIL_GAS

CAOG11000200767

District nun:	1	Api number:	03700349
Blm well:	N	Redrill can:	Not Reported
Dryhole:	N	Well status:	P
Operator name:	ExxonMobil Corporation		
County name:	Los Angeles	Fieldname:	Wilmington
Area name:	Fault Block I	Section:	32
Township:	04S	Range:	13W
Base meridian:	SB	Elevation:	Not Reported
Gissourcec:	hud		
Comments:	Not Reported		
Leasename:	WTU	Wellnumber:	772
Epawell:	N	Hydraulica:	N
Confidenti:	N	Spuddate:	Not Reported
Welldeptha:	0		
Redrillfoo:	0		
Abandonedd:	Not Reported	Completion:	Not Reported
Directiona:	Unknown	Gissymbol:	POG
Site id:	CAOG11000200767		

CU925

SSW

1/2 - 1 Mile

OIL_GAS

CAOG11000200768

District nun:	1	Api number:	03700349
Blm well:	N	Redrill can:	Not Reported
Dryhole:	N	Well status:	P
Operator name:	ExxonMobil Corporation		
County name:	Los Angeles	Fieldname:	Wilmington
Area name:	Fault Block I	Section:	32
Township:	04S	Range:	13W
Base meridian:	SB	Elevation:	Not Reported
Gissourcec:	hud		

GEOCHECK® - PHYSICAL SETTING SOURCE MAP FINDINGS

Comments:	Not Reported	Wellnumber:	772
Leasename:	WTU	Hydraulica:	N
Epawell:	N	Spuddate:	Not Reported
Confidenti:	N		
Welldeptha:	0		
Redrillfoo:	0		
Abandonedd:	Not Reported	Completion:	Not Reported
Directiona:	Unknown	Gissymbol:	POG
Site id:	CAOG11000200768		

CU926

SSW

1/2 - 1 Mile

OIL_GAS

CAOG11000200769

District nun:	1	Api number:	03700349
Blm well:	N	Redrill can:	Not Reported
Dryhole:	N	Well status:	P
Operator name:	ExxonMobil Corporation		
County name:	Los Angeles	Fieldname:	Wilmington
Area name:	Fault Block I	Section:	32
Township:	04S	Range:	13W
Base meridian:	SB	Elevation:	Not Reported
Gissourcec:	hud		
Comments:	Not Reported		
Leasename:	WTU	Wellnumber:	772
Epawell:	N	Hydraulica:	N
Confidenti:	N	Spuddate:	Not Reported
Welldeptha:	0		
Redrillfoo:	0		
Abandonedd:	Not Reported	Completion:	Not Reported
Directiona:	Unknown	Gissymbol:	POG
Site id:	CAOG11000200769		

CC928

SW

1/2 - 1 Mile

OIL_GAS

CAOG11000201921

District nun:	1	Api number:	03701899
Blm well:	N	Redrill can:	Not Reported
Dryhole:	N	Well status:	P
Operator name:	ExxonMobil Corporation		
County name:	Los Angeles	Fieldname:	Wilmington
Area name:	Fault Block I	Section:	32
Township:	04S	Range:	13W
Base meridian:	SB	Elevation:	Not Reported
Gissourcec:	hud		
Comments:	Not Reported		
Leasename:	WTU	Wellnumber:	820
Epawell:	N	Hydraulica:	N
Confidenti:	N	Spuddate:	Not Reported
Welldeptha:	0		
Redrillfoo:	0		
Abandonedd:	Not Reported	Completion:	Not Reported
Directiona:	Unknown	Gissymbol:	PWF
Site id:	CAOG11000201921		

GEOCHECK® - PHYSICAL SETTING SOURCE MAP FINDINGS

Map ID
Direction
Distance

Database EDR ID Number

CC927

SW

1/2 - 1 Mile

OIL_GAS

CAOG11000201920

District nun:	1	Api number:	03701899
Blm well:	N	Redrill can:	Not Reported
Dryhole:	N	Well status:	P
Operator name:	ExxonMobil Corporation		
County name:	Los Angeles	Fieldname:	Wilmington
Area name:	Fault Block I	Section:	32
Township:	04S	Range:	13W
Base meridian:	SB	Elevation:	Not Reported
Gissourcec:	hud		
Comments:	Not Reported		
Leasename:	WTU	Wellnumber:	820
Epawell:	N	Hydraulica:	N
Confidenti:	N	Spuddate:	Not Reported
Welldeptha:	0		
Redrillfoo:	0		
Abandonedd:	Not Reported	Completion:	Not Reported
Directiona:	Unknown	Gissymbol:	PWF
Site id:	CAOG11000201920		

CC929

SW

1/2 - 1 Mile

OIL_GAS

CAOG11000201922

District nun:	1	Api number:	03701899
Blm well:	N	Redrill can:	Not Reported
Dryhole:	N	Well status:	P
Operator name:	ExxonMobil Corporation		
County name:	Los Angeles	Fieldname:	Wilmington
Area name:	Fault Block I	Section:	32
Township:	04S	Range:	13W
Base meridian:	SB	Elevation:	Not Reported
Gissourcec:	hud		
Comments:	Not Reported		
Leasename:	WTU	Wellnumber:	820
Epawell:	N	Hydraulica:	N
Confidenti:	N	Spuddate:	Not Reported
Welldeptha:	0		
Redrillfoo:	0		
Abandonedd:	Not Reported	Completion:	Not Reported
Directiona:	Unknown	Gissymbol:	PWF
Site id:	CAOG11000201922		

CI930

SW

1/2 - 1 Mile

OIL_GAS

CAOG11000201467

GEOCHECK® - PHYSICAL SETTING SOURCE MAP FINDINGS

District nun:	1	Api number:	03701628
Blm well:	N	Redrill can:	Not Reported
Dryhole:	N	Well status:	P
Operator name:	ExxonMobil Corporation		
County name:	Los Angeles	Fieldname:	Old Wilmington (ABD)
Area name:	Any Block	Section:	32
Township:	04S	Range:	13W
Base meridian:	SB	Elevation:	Not Reported
Gissourcec:	hud		
Comments:	Not Reported		
Leasename:	Bolling	Wellnumber:	5
Epawell:	N	Hydraulica:	N
Confidenti:	N	Spuddate:	Not Reported
Welldeptha:	0		
Redrillfoo:	0		
Abandonedd:	Not Reported	Completion:	Not Reported
Directiona:	Unknown	Gissymbol:	POG
Site id:	CAOG11000201467		

CV931

SSE

1/2 - 1 Mile

OIL_GAS

CAOG11000188700

District nun:	1	Api number:	03700350
Blm well:	N	Redrill can:	Not Reported
Dryhole:	N	Well status:	P
Operator name:	Warren E & P, Inc.		
County name:	Los Angeles	Fieldname:	Old Wilmington (ABD)
Area name:	Fault Block I Onshore	Section:	33
Township:	04S	Range:	13W
Base meridian:	SB	Elevation:	22.058
Gissourcec:	gps		
Comments:	84910208.ssf		
Leasename:	WTU	Wellnumber:	1544
Epawell:	N	Hydraulica:	N
Confidenti:	N	Spuddate:	Not Reported
Welldeptha:	0		
Redrillfoo:	0		
Abandonedd:	Not Reported	Completion:	Not Reported
Directiona:	Unknown	Gissymbol:	POG
Site id:	CAOG11000188700		

CV932

SSE

1/2 - 1 Mile

OIL_GAS

CAOG11000188699

District nun:	1	Api number:	03700350
Blm well:	N	Redrill can:	Not Reported
Dryhole:	N	Well status:	P
Operator name:	Warren E & P, Inc.		
County name:	Los Angeles	Fieldname:	Old Wilmington (ABD)
Area name:	Fault Block I Onshore	Section:	33
Township:	04S	Range:	13W
Base meridian:	SB	Elevation:	22.058
Gissourcec:	gps		

GEOCHECK® - PHYSICAL SETTING SOURCE MAP FINDINGS

Comments:	84910208.ssf	Wellnumber:	1544
Leasename:	WTU	Hydraulica:	N
Epawell:	N	Spuddate:	Not Reported
Confidenti:	N		
Welldeptha:	0		
Redrillfoo:	0		
Abandonedd:	Not Reported	Completion:	Not Reported
Directiona:	Unknown	Gissymbol:	POG
Site id:	CAOG11000188699		

CV934

SSE

1/2 - 1 Mile

OIL_GAS

CAOG11000188701

District nun:	1	Api number:	03700350
Blm well:	N	Redrill can:	Not Reported
Dryhole:	N	Well status:	P
Operator name:	Warren E & P, Inc.		
County name:	Los Angeles	Fieldname:	Old Wilmington (ABD)
Area name:	Fault Block I Onshore	Section:	33
Township:	04S	Range:	13W
Base meridian:	SB	Elevation:	22.058
Gissourcec:	gps		
Comments:	84910208.ssf		
Leasename:	WTU	Wellnumber:	1544
Epawell:	N	Hydraulica:	N
Confidenti:	N	Spuddate:	Not Reported
Welldeptha:	0		
Redrillfoo:	0		
Abandonedd:	Not Reported	Completion:	Not Reported
Directiona:	Unknown	Gissymbol:	POG
Site id:	CAOG11000188701		

CV933

SSE

1/2 - 1 Mile

OIL_GAS

CAOG11000188702

District nun:	1	Api number:	03700350
Blm well:	N	Redrill can:	Not Reported
Dryhole:	N	Well status:	P
Operator name:	Warren E & P, Inc.		
County name:	Los Angeles	Fieldname:	Old Wilmington (ABD)
Area name:	Fault Block I Onshore	Section:	33
Township:	04S	Range:	13W
Base meridian:	SB	Elevation:	22.058
Gissourcec:	gps		
Comments:	84910208.ssf		
Leasename:	WTU	Wellnumber:	1544
Epawell:	N	Hydraulica:	N
Confidenti:	N	Spuddate:	Not Reported
Welldeptha:	0		
Redrillfoo:	0		
Abandonedd:	Not Reported	Completion:	Not Reported
Directiona:	Unknown	Gissymbol:	POG
Site id:	CAOG11000188702		

GEOCHECK® - PHYSICAL SETTING SOURCE MAP FINDINGS

Map ID
Direction
Distance

Database EDR ID Number

CS937
South
1/2 - 1 Mile

OIL_GAS CAOG11000201267

District nun:	1	Api number:	03701483
Blm well:	N	Redrill can:	Not Reported
Dryhole:	N	Well status:	P
Operator name:	ExxonMobil Corporation		
County name:	Los Angeles	Fieldname:	Old Wilmington (ABD)
Area name:	Fault Block I Onshore	Section:	32
Township:	04S	Range:	13W
Base meridian:	SB	Elevation:	Not Reported
Gissourcec:	hud		
Comments:	Not Reported		
Leasename:	WTU	Wellnumber:	750
Epawell:	N	Hydraulica:	N
Confidenti:	N	Spuddate:	Not Reported
Welldeptha:	0		
Redrillfoo:	0		
Abandonedd:	Not Reported	Completion:	Not Reported
Directiona:	Unknown	Gissymbol:	POG
Site id:	CAOG11000201267		

CS935
South
1/2 - 1 Mile

OIL_GAS CAOG11000201265

District nun:	1	Api number:	03701483
Blm well:	N	Redrill can:	Not Reported
Dryhole:	N	Well status:	P
Operator name:	ExxonMobil Corporation		
County name:	Los Angeles	Fieldname:	Old Wilmington (ABD)
Area name:	Fault Block I Onshore	Section:	32
Township:	04S	Range:	13W
Base meridian:	SB	Elevation:	Not Reported
Gissourcec:	hud		
Comments:	Not Reported		
Leasename:	WTU	Wellnumber:	750
Epawell:	N	Hydraulica:	N
Confidenti:	N	Spuddate:	Not Reported
Welldeptha:	0		
Redrillfoo:	0		
Abandonedd:	Not Reported	Completion:	Not Reported
Directiona:	Unknown	Gissymbol:	POG
Site id:	CAOG11000201265		

CS936
South
1/2 - 1 Mile

OIL_GAS CAOG11000201266

GEOCHECK® - PHYSICAL SETTING SOURCE MAP FINDINGS

District nun:	1	Api number:	03701483
Blm well:	N	Redrill can:	Not Reported
Dryhole:	N	Well status:	P
Operator name:	ExxonMobil Corporation		
County name:	Los Angeles	Fieldname:	Old Wilmington (ABD)
Area name:	Fault Block I Onshore	Section:	32
Township:	04S	Range:	13W
Base meridian:	SB	Elevation:	Not Reported
Gissourcec:	hud		
Comments:	Not Reported		
Leasename:	WTU	Wellnumber:	750
Epawell:	N	Hydraulica:	N
Confidenti:	N	Spuddate:	Not Reported
Welldeptha:	0		
Redrillfoo:	0		
Abandonedd:	Not Reported	Completion:	Not Reported
Directiona:	Unknown	Gissymbol:	POG
Site id:	CAOG11000201266		

CT938

SE

1/2 - 1 Mile

OIL_GAS

CAOG11000201258

District nun:	1	Api number:	03701476
Blm well:	N	Redrill can:	Not Reported
Dryhole:	N	Well status:	P
Operator name:	Chevron U.S.A. Inc.		
County name:	Los Angeles	Fieldname:	Old Wilmington (ABD)
Area name:	Any Block	Section:	33
Township:	04S	Range:	13W
Base meridian:	SB	Elevation:	Not Reported
Gissourcec:	hud		
Comments:	Not Reported		
Leasename:	Petroleum Securities	Wellnumber:	2
Epawell:	N	Hydraulica:	N
Confidenti:	N	Spuddate:	Not Reported
Welldeptha:	0		
Redrillfoo:	0		
Abandonedd:	Not Reported	Completion:	Not Reported
Directiona:	Unknown	Gissymbol:	POG
Site id:	CAOG11000201258		

CV940

South

1/2 - 1 Mile

OIL_GAS

CAOG11000188864

District nun:	1	Api number:	03701472
Blm well:	N	Redrill can:	Not Reported
Dryhole:	N	Well status:	A
Operator name:	Warren E & P, Inc.		
County name:	Los Angeles	Fieldname:	Wilmington
Area name:	Fault Block I	Section:	33
Township:	04S	Range:	13W
Base meridian:	SB	Elevation:	23.008
Gissourcec:	gps		

GEOCHECK® - PHYSICAL SETTING SOURCE MAP FINDINGS

Comments:	84910208.ssf	Wellnumber:	1505
Leasename:	WTU	Hydraulica:	N
Epawell:	N	Spuddate:	Not Reported
Confidenti:	N		
Welldeptha:	0		
Redrillfoo:	0		
Abandonedd:	Not Reported	Completion:	Not Reported
Directiona:	Not Directionally drilled	Gissymbol:	AWF
Site id:	CAOG11000188864		

CV939

South

1/2 - 1 Mile

OIL_GAS

CAOG11000188863

District nun:	1	Api number:	03701472
Blm well:	N	Redrill can:	Not Reported
Dryhole:	N	Well status:	A
Operator name:	Warren E & P, Inc.		
County name:	Los Angeles	Fieldname:	Wilmington
Area name:	Fault Block I	Section:	33
Township:	04S	Range:	13W
Base meridian:	SB	Elevation:	23.008
Gissourcec:	gps		
Comments:	84910208.ssf		
Leasename:	WTU	Wellnumber:	1505
Epawell:	N	Hydraulica:	N
Confidenti:	N	Spuddate:	Not Reported
Welldeptha:	0		
Redrillfoo:	0		
Abandonedd:	Not Reported	Completion:	Not Reported
Directiona:	Not Directionally drilled	Gissymbol:	AWF
Site id:	CAOG11000188863		

CV941

South

1/2 - 1 Mile

OIL_GAS

CAOG11000188865

District nun:	1	Api number:	03701472
Blm well:	N	Redrill can:	Not Reported
Dryhole:	N	Well status:	A
Operator name:	Warren E & P, Inc.		
County name:	Los Angeles	Fieldname:	Wilmington
Area name:	Fault Block I	Section:	33
Township:	04S	Range:	13W
Base meridian:	SB	Elevation:	23.008
Gissourcec:	gps		
Comments:	84910208.ssf		
Leasename:	WTU	Wellnumber:	1505
Epawell:	N	Hydraulica:	N
Confidenti:	N	Spuddate:	Not Reported
Welldeptha:	0		
Redrillfoo:	0		
Abandonedd:	Not Reported	Completion:	Not Reported
Directiona:	Not Directionally drilled	Gissymbol:	AWF
Site id:	CAOG11000188865		

GEOCHECK® - PHYSICAL SETTING SOURCE MAP FINDINGS

Map ID
Direction
Distance

Database EDR ID Number

CW942

East

1/2 - 1 Mile

OIL_GAS

CAOG11000189360

District nun:	1	Api number:	03703880
Blm well:	N	Redrill can:	Not Reported
Dryhole:	N	Well status:	P
Operator name:	Warren E & P, Inc.		
County name:	Los Angeles	Fieldname:	Wilmington
Area name:	Fault Block II	Section:	28
Township:	04S	Range:	13W
Base meridian:	SB	Elevation:	38.397
Gissourcec:	gps		
Comments:	84907279.ssf		
Leasename:	NWU	Wellnumber:	29-23
Epawell:	N	Hydraulica:	N
Confidenti:	N	Spuddate:	Not Reported
Welldeptha:	0		
Redrillfoo:	0		
Abandonedd:	Not Reported	Completion:	Not Reported
Directiona:	Unknown	Gissymbol:	POG
Site id:	CAOG11000189360		

CN943

West

1/2 - 1 Mile

OIL_GAS

CAOG11000201777

District nun:	1	Api number:	03701814
Blm well:	N	Redrill can:	Not Reported
Dryhole:	N	Well status:	P
Operator name:	ExxonMobil Corporation		
County name:	Los Angeles	Fieldname:	Wilmington
Area name:	Fault Block I	Section:	29
Township:	04S	Range:	13W
Base meridian:	SB	Elevation:	Not Reported
Gissourcec:	hud		
Comments:	Not Reported		
Leasename:	WTU	Wellnumber:	1030
Epawell:	N	Hydraulica:	N
Confidenti:	N	Spuddate:	Not Reported
Welldeptha:	0		
Redrillfoo:	0		
Abandonedd:	Not Reported	Completion:	Not Reported
Directiona:	Unknown	Gissymbol:	POG
Site id:	CAOG11000201777		

CQ944

WSW

1/2 - 1 Mile

OIL_GAS

CAOG11000202090

GEOCHECK® - PHYSICAL SETTING SOURCE MAP FINDINGS

District nun:	1	Api number:	03701973
Blm well:	N	Redrill can:	Not Reported
Dryhole:	N	Well status:	P
Operator name:	ExxonMobil Corporation		
County name:	Los Angeles	Fieldname:	Old Wilmington (ABD)
Area name:	Fault Block I Onshore	Section:	32
Township:	04S	Range:	13W
Base meridian:	SB	Elevation:	Not Reported
Gissourcec:	hud		
Comments:	Not Reported		
Leasename:	WTU	Wellnumber:	855
Epawell:	N	Hydraulica:	N
Confidenti:	N	Spuddate:	Not Reported
Welldeptha:	0		
Redrillfoo:	0		
Abandonedd:	Not Reported	Completion:	Not Reported
Directiona:	Unknown	Gissymbol:	POG
Site id:	CAOG11000202090		

CQ945

WSW

1/2 - 1 Mile

OIL_GAS

CAOG11000202091

District nun:	1	Api number:	03701973
Blm well:	N	Redrill can:	Not Reported
Dryhole:	N	Well status:	P
Operator name:	ExxonMobil Corporation		
County name:	Los Angeles	Fieldname:	Old Wilmington (ABD)
Area name:	Fault Block I Onshore	Section:	32
Township:	04S	Range:	13W
Base meridian:	SB	Elevation:	Not Reported
Gissourcec:	hud		
Comments:	Not Reported		
Leasename:	WTU	Wellnumber:	855
Epawell:	N	Hydraulica:	N
Confidenti:	N	Spuddate:	Not Reported
Welldeptha:	0		
Redrillfoo:	0		
Abandonedd:	Not Reported	Completion:	Not Reported
Directiona:	Unknown	Gissymbol:	POG
Site id:	CAOG11000202091		

CQ946

WSW

1/2 - 1 Mile

OIL_GAS

CAOG11000202092

District nun:	1	Api number:	03701973
Blm well:	N	Redrill can:	Not Reported
Dryhole:	N	Well status:	P
Operator name:	ExxonMobil Corporation		
County name:	Los Angeles	Fieldname:	Old Wilmington (ABD)
Area name:	Fault Block I Onshore	Section:	32
Township:	04S	Range:	13W
Base meridian:	SB	Elevation:	Not Reported
Gissourcec:	hud		

GEOCHECK® - PHYSICAL SETTING SOURCE MAP FINDINGS

Comments:	Not Reported	Wellnumber:	855
Leasename:	WTU	Hydraulica:	N
Epawell:	N	Spuddate:	Not Reported
Confidenti:	N		
Welldeptha:	0		
Redrillfoo:	0		
Abandonedd:	Not Reported	Completion:	Not Reported
Directiona:	Unknown	Gissymbol:	POG
Site id:	CAOG11000202092		

CM947

ESE

1/2 - 1 Mile

OIL_GAS

CAOG11000189354

District nun:	1	Api number:	03703876
Blm well:	N	Redrill can:	Not Reported
Dryhole:	N	Well status:	A
Operator name:	Warren E & P, Inc.		
County name:	Los Angeles	Fieldname:	Wilmington
Area name:	Fault Block II	Section:	33
Township:	04S	Range:	13W
Base meridian:	SB	Elevation:	34.327
Gissourcec:	gps		
Comments:	84910278.ssf		
Leasename:	NWU	Wellnumber:	26-18
Epawell:	N	Hydraulica:	N
Confidenti:	N	Spuddate:	Not Reported
Welldeptha:	0		
Redrillfoo:	0		
Abandonedd:	Not Reported	Completion:	Not Reported
Directiona:	Unknown	Gissymbol:	AOG
Site id:	CAOG11000189354		

CJ948

WSW

1/2 - 1 Mile

OIL_GAS

CAOG11000201470

District nun:	1	Api number:	03701631
Blm well:	N	Redrill can:	Not Reported
Dryhole:	N	Well status:	P
Operator name:	ExxonMobil Corporation		
County name:	Los Angeles	Fieldname:	Old Wilmington (ABD)
Area name:	Fault Block I Onshore	Section:	32
Township:	04S	Range:	13W
Base meridian:	SB	Elevation:	Not Reported
Gissourcec:	hud		
Comments:	Not Reported		
Leasename:	WTU	Wellnumber:	943
Epawell:	N	Hydraulica:	N
Confidenti:	N	Spuddate:	Not Reported
Welldeptha:	0		
Redrillfoo:	0		
Abandonedd:	Not Reported	Completion:	Not Reported
Directiona:	Unknown	Gissymbol:	POG
Site id:	CAOG11000201470		

GEOCHECK® - PHYSICAL SETTING SOURCE MAP FINDINGS

Map ID
Direction
Distance

Database EDR ID Number

CJ950
WSW
1/2 - 1 Mile

OIL_GAS CAOG11000201472

District nun:	1	Api number:	03701631
Blm well:	N	Redrill can:	Not Reported
Dryhole:	N	Well status:	P
Operator name:	ExxonMobil Corporation		
County name:	Los Angeles	Fieldname:	Old Wilmington (ABD)
Area name:	Fault Block I Onshore	Section:	32
Township:	04S	Range:	13W
Base meridian:	SB	Elevation:	Not Reported
Gissourcec:	hud		
Comments:	Not Reported		
Leasename:	WTU	Wellnumber:	943
Epawell:	N	Hydraulica:	N
Confidenti:	N	Spuddate:	Not Reported
Welldeptha:	0		
Redrillfoo:	0		
Abandonedd:	Not Reported	Completion:	Not Reported
Directiona:	Unknown	Gissymbol:	POG
Site id:	CAOG11000201472		

CJ949
WSW
1/2 - 1 Mile

OIL_GAS CAOG11000201471

District nun:	1	Api number:	03701631
Blm well:	N	Redrill can:	Not Reported
Dryhole:	N	Well status:	P
Operator name:	ExxonMobil Corporation		
County name:	Los Angeles	Fieldname:	Old Wilmington (ABD)
Area name:	Fault Block I Onshore	Section:	32
Township:	04S	Range:	13W
Base meridian:	SB	Elevation:	Not Reported
Gissourcec:	hud		
Comments:	Not Reported		
Leasename:	WTU	Wellnumber:	943
Epawell:	N	Hydraulica:	N
Confidenti:	N	Spuddate:	Not Reported
Welldeptha:	0		
Redrillfoo:	0		
Abandonedd:	Not Reported	Completion:	Not Reported
Directiona:	Unknown	Gissymbol:	POG
Site id:	CAOG11000201471		

CJ952
WSW
1/2 - 1 Mile

OIL_GAS CAOG11000202097

GEOCHECK® - PHYSICAL SETTING SOURCE MAP FINDINGS

District nun:	1	Api number:	03701975
Blm well:	N	Redrill can:	Not Reported
Dryhole:	N	Well status:	P
Operator name:	ExxonMobil Corporation		
County name:	Los Angeles	Fieldname:	Old Wilmington (ABD)
Area name:	Fault Block I Onshore	Section:	29
Township:	04S	Range:	13W
Base meridian:	SB	Elevation:	Not Reported
Gissourcec:	hud		
Comments:	Not Reported		
Leasename:	WTU	Wellnumber:	942
Epawell:	N	Hydraulica:	N
Confidenti:	N	Spuddate:	Not Reported
Welldeptha:	0		
Redrillfoo:	0		
Abandonedd:	Not Reported	Completion:	Not Reported
Directiona:	Unknown	Gissymbol:	POG
Site id:	CAOG11000202097		

CJ953

WSW

1/2 - 1 Mile

OIL_GAS

CAOG11000202098

District nun:	1	Api number:	03701975
Blm well:	N	Redrill can:	Not Reported
Dryhole:	N	Well status:	P
Operator name:	ExxonMobil Corporation		
County name:	Los Angeles	Fieldname:	Old Wilmington (ABD)
Area name:	Fault Block I Onshore	Section:	29
Township:	04S	Range:	13W
Base meridian:	SB	Elevation:	Not Reported
Gissourcec:	hud		
Comments:	Not Reported		
Leasename:	WTU	Wellnumber:	942
Epawell:	N	Hydraulica:	N
Confidenti:	N	Spuddate:	Not Reported
Welldeptha:	0		
Redrillfoo:	0		
Abandonedd:	Not Reported	Completion:	Not Reported
Directiona:	Unknown	Gissymbol:	POG
Site id:	CAOG11000202098		

CJ951

WSW

1/2 - 1 Mile

OIL_GAS

CAOG11000202096

District nun:	1	Api number:	03701975
Blm well:	N	Redrill can:	Not Reported
Dryhole:	N	Well status:	P
Operator name:	ExxonMobil Corporation		
County name:	Los Angeles	Fieldname:	Old Wilmington (ABD)
Area name:	Fault Block I Onshore	Section:	29
Township:	04S	Range:	13W
Base meridian:	SB	Elevation:	Not Reported
Gissourcec:	hud		

GEOCHECK® - PHYSICAL SETTING SOURCE MAP FINDINGS

Comments:	Not Reported	Wellnumber:	942
Leasename:	WTU	Hydraulica:	N
Epawell:	N	Spuddate:	Not Reported
Confidenti:	N		
Welldeptha:	0		
Redrillfoo:	0		
Abandonedd:	Not Reported	Completion:	Not Reported
Directiona:	Unknown	Gissymbol:	POG
Site id:	CAOG11000202096		

CV956

South

1/2 - 1 Mile

OIL_GAS

CAOG11000201798

District nun:	1	Api number:	03701824
Blm well:	N	Redrill can:	Not Reported
Dryhole:	N	Well status:	P
Operator name:	ExxonMobil Corporation		
County name:	Los Angeles	Fieldname:	Old Wilmington (ABD)
Area name:	Fault Block I Onshore	Section:	33
Township:	04S	Range:	13W
Base meridian:	SB	Elevation:	Not Reported
Gissourcec:	hud		
Comments:	Not Reported		
Leasename:	WTU	Wellnumber:	1508
Epawell:	N	Hydraulica:	N
Confidenti:	N	Spuddate:	Not Reported
Welldeptha:	0		
Redrillfoo:	0		
Abandonedd:	Not Reported	Completion:	Not Reported
Directiona:	Unknown	Gissymbol:	POG
Site id:	CAOG11000201798		

CV955

South

1/2 - 1 Mile

OIL_GAS

CAOG11000201797

District nun:	1	Api number:	03701824
Blm well:	N	Redrill can:	Not Reported
Dryhole:	N	Well status:	P
Operator name:	ExxonMobil Corporation		
County name:	Los Angeles	Fieldname:	Old Wilmington (ABD)
Area name:	Fault Block I Onshore	Section:	33
Township:	04S	Range:	13W
Base meridian:	SB	Elevation:	Not Reported
Gissourcec:	hud		
Comments:	Not Reported		
Leasename:	WTU	Wellnumber:	1508
Epawell:	N	Hydraulica:	N
Confidenti:	N	Spuddate:	Not Reported
Welldeptha:	0		
Redrillfoo:	0		
Abandonedd:	Not Reported	Completion:	Not Reported
Directiona:	Unknown	Gissymbol:	POG
Site id:	CAOG11000201797		

GEOCHECK® - PHYSICAL SETTING SOURCE MAP FINDINGS

Map ID
Direction
Distance

Database EDR ID Number

CV954
South
1/2 - 1 Mile

OIL_GAS CAOG11000201796

District nun:	1	Api number:	03701824
Blm well:	N	Redrill can:	Not Reported
Dryhole:	N	Well status:	P
Operator name:	ExxonMobil Corporation		
County name:	Los Angeles	Fieldname:	Old Wilmington (ABD)
Area name:	Fault Block I Onshore	Section:	33
Township:	04S	Range:	13W
Base meridian:	SB	Elevation:	Not Reported
Gissourcec:	hud		
Comments:	Not Reported		
Leasename:	WTU	Wellnumber:	1508
Epawell:	N	Hydraulica:	N
Confidenti:	N	Spuddate:	Not Reported
Welldeptha:	0		
Redrillfoo:	0		
Abandonedd:	Not Reported	Completion:	Not Reported
Directiona:	Unknown	Gissymbol:	POG
Site id:	CAOG11000201796		

957
North
1/2 - 1 Mile

OIL_GAS CAOG11000201306

District nun:	1	Api number:	03701512
Blm well:	N	Redrill can:	Not Reported
Dryhole:	N	Well status:	P
Operator name:	James S. Hull		
County name:	Los Angeles	Fieldname:	Old Wilmington (ABD)
Area name:	Any Block	Section:	20
Township:	04S	Range:	13W
Base meridian:	SB	Elevation:	Not Reported
Gissourcec:	hud		
Comments:	Not Reported		
Leasename:	Hull	Wellnumber:	2
Epawell:	N	Hydraulica:	N
Confidenti:	N	Spuddate:	Not Reported
Welldeptha:	0		
Redrillfoo:	0		
Abandonedd:	Not Reported	Completion:	Not Reported
Directiona:	Unknown	Gissymbol:	PDH
Site id:	CAOG11000201306		

CX958
South
1/2 - 1 Mile

OIL_GAS CAOG11000214825

GEOCHECK® - PHYSICAL SETTING SOURCE MAP FINDINGS

District nun:	1	Api number:	03722210
Blm well:	N	Redrill can:	Not Reported
Dryhole:	N	Well status:	P
Operator name:	ExxonMobil Corporation		
County name:	Los Angeles	Fieldname:	Wilmington
Area name:	Fault Block I	Section:	32
Township:	04S	Range:	13W
Base meridian:	SB	Elevation:	Not Reported
Gissourcec:	hud		
Comments:	Not Reported		
Leasename:	WTU	Wellnumber:	1834
Epawell:	N	Hydraulica:	N
Confidenti:	N	Spuddate:	Not Reported
Welldeptha:	0		
Redrillfoo:	0		
Abandonedd:	Not Reported	Completion:	Not Reported
Directiona:	Unknown	Gissymbol:	POG
Site id:	CAOG11000214825		

CS959

South

1/2 - 1 Mile

OIL_GAS

CAOG11000204440

District nun:	1	Api number:	03705093
Blm well:	N	Redrill can:	Not Reported
Dryhole:	N	Well status:	P
Operator name:	ExxonMobil Corporation		
County name:	Los Angeles	Fieldname:	Old Wilmington (ABD)
Area name:	Fault Block I Onshore	Section:	32
Township:	04S	Range:	13W
Base meridian:	SB	Elevation:	Not Reported
Gissourcec:	hud		
Comments:	Not Reported		
Leasename:	WTU	Wellnumber:	746
Epawell:	N	Hydraulica:	N
Confidenti:	N	Spuddate:	Not Reported
Welldeptha:	0		
Redrillfoo:	0		
Abandonedd:	Not Reported	Completion:	Not Reported
Directiona:	Unknown	Gissymbol:	POG
Site id:	CAOG11000204440		

CS961

South

1/2 - 1 Mile

OIL_GAS

CAOG11000204442

District nun:	1	Api number:	03705093
Blm well:	N	Redrill can:	Not Reported
Dryhole:	N	Well status:	P
Operator name:	ExxonMobil Corporation		
County name:	Los Angeles	Fieldname:	Old Wilmington (ABD)
Area name:	Fault Block I Onshore	Section:	32
Township:	04S	Range:	13W
Base meridian:	SB	Elevation:	Not Reported
Gissourcec:	hud		

GEOCHECK® - PHYSICAL SETTING SOURCE MAP FINDINGS

Comments:	Not Reported	Wellnumber:	746
Leasename:	WTU	Hydraulica:	N
Epawell:	N	Spuddate:	Not Reported
Confidenti:	N		
Welldeptha:	0		
Redrillfoo:	0		
Abandonedd:	Not Reported	Completion:	Not Reported
Directiona:	Unknown	Gissymbol:	POG
Site id:	CAOG11000204442		

CS962

South

1/2 - 1 Mile

OIL_GAS

CAOG11000204441

District nun:	1	Api number:	03705093
Blm well:	N	Redrill can:	Not Reported
Dryhole:	N	Well status:	P
Operator name:	ExxonMobil Corporation		
County name:	Los Angeles	Fieldname:	Old Wilmington (ABD)
Area name:	Fault Block I Onshore	Section:	32
Township:	04S	Range:	13W
Base meridian:	SB	Elevation:	Not Reported
Gissourcec:	hud		
Comments:	Not Reported		
Leasename:	WTU	Wellnumber:	746
Epawell:	N	Hydraulica:	N
Confidenti:	N	Spuddate:	Not Reported
Welldeptha:	0		
Redrillfoo:	0		
Abandonedd:	Not Reported	Completion:	Not Reported
Directiona:	Unknown	Gissymbol:	POG
Site id:	CAOG11000204441		

CS960

South

1/2 - 1 Mile

OIL_GAS

CAOG11000204439

District nun:	1	Api number:	03705093
Blm well:	N	Redrill can:	Not Reported
Dryhole:	N	Well status:	P
Operator name:	ExxonMobil Corporation		
County name:	Los Angeles	Fieldname:	Old Wilmington (ABD)
Area name:	Fault Block I Onshore	Section:	32
Township:	04S	Range:	13W
Base meridian:	SB	Elevation:	Not Reported
Gissourcec:	hud		
Comments:	Not Reported		
Leasename:	WTU	Wellnumber:	746
Epawell:	N	Hydraulica:	N
Confidenti:	N	Spuddate:	Not Reported
Welldeptha:	0		
Redrillfoo:	0		
Abandonedd:	Not Reported	Completion:	Not Reported
Directiona:	Unknown	Gissymbol:	POG
Site id:	CAOG11000204439		

GEOCHECK® - PHYSICAL SETTING SOURCE MAP FINDINGS

Map ID
Direction
Distance

Database EDR ID Number

CI963

SW

1/2 - 1 Mile

OIL_GAS

CAOG11000201468

District nun:	1	Api number:	03701629
Blm well:	N	Redrill can:	Not Reported
Dryhole:	N	Well status:	P
Operator name:	ExxonMobil Corporation		
County name:	Los Angeles	Fieldname:	Old Wilmington (ABD)
Area name:	Any Block	Section:	32
Township:	04S	Range:	13W
Base meridian:	SB	Elevation:	Not Reported
Gissourcec:	hud		
Comments:	Not Reported		
Leasename:	Bolling	Wellnumber:	6
Epawell:	N	Hydraulica:	N
Confidenti:	N	Spuddate:	Not Reported
Welldeptha:	0		
Redrillfoo:	0		
Abandonedd:	Not Reported	Completion:	Not Reported
Directiona:	Unknown	Gissymbol:	POG
Site id:	CAOG11000201468		

CY965

South

1/2 - 1 Mile

OIL_GAS

CAOG11000203194

District nun:	1	Api number:	03704007
Blm well:	N	Redrill can:	Not Reported
Dryhole:	N	Well status:	P
Operator name:	ExxonMobil Corporation		
County name:	Los Angeles	Fieldname:	Old Wilmington (ABD)
Area name:	Fault Block I Onshore	Section:	32
Township:	04S	Range:	13W
Base meridian:	SB	Elevation:	Not Reported
Gissourcec:	hud		
Comments:	Not Reported		
Leasename:	WTU	Wellnumber:	743
Epawell:	N	Hydraulica:	N
Confidenti:	N	Spuddate:	Not Reported
Welldeptha:	0		
Redrillfoo:	0		
Abandonedd:	Not Reported	Completion:	Not Reported
Directiona:	Unknown	Gissymbol:	POG
Site id:	CAOG11000203194		

CY964

South

1/2 - 1 Mile

OIL_GAS

CAOG11000203195

GEOCHECK® - PHYSICAL SETTING SOURCE MAP FINDINGS

District nun:	1	Api number:	03704007
Blm well:	N	Redrill can:	Not Reported
Dryhole:	N	Well status:	P
Operator name:	ExxonMobil Corporation		
County name:	Los Angeles	Fieldname:	Old Wilmington (ABD)
Area name:	Fault Block I Onshore	Section:	32
Township:	04S	Range:	13W
Base meridian:	SB	Elevation:	Not Reported
Gissourcec:	hud		
Comments:	Not Reported		
Leasename:	WTU	Wellnumber:	743
Epawell:	N	Hydraulica:	N
Confidenti:	N	Spuddate:	Not Reported
Welldeptha:	0		
Redrillfoo:	0		
Abandonedd:	Not Reported	Completion:	Not Reported
Directiona:	Unknown	Gissymbol:	POG
Site id:	CAOG11000203195		

CY967 South 1/2 - 1 Mile

OIL_GAS CAOG11000203196

District nun:	1	Api number:	03704007
Blm well:	N	Redrill can:	Not Reported
Dryhole:	N	Well status:	P
Operator name:	ExxonMobil Corporation		
County name:	Los Angeles	Fieldname:	Old Wilmington (ABD)
Area name:	Fault Block I Onshore	Section:	32
Township:	04S	Range:	13W
Base meridian:	SB	Elevation:	Not Reported
Gissourcec:	hud		
Comments:	Not Reported		
Leasename:	WTU	Wellnumber:	743
Epawell:	N	Hydraulica:	N
Confidenti:	N	Spuddate:	Not Reported
Welldeptha:	0		
Redrillfoo:	0		
Abandonedd:	Not Reported	Completion:	Not Reported
Directiona:	Unknown	Gissymbol:	POG
Site id:	CAOG11000203196		

CY966 South 1/2 - 1 Mile

OIL_GAS CAOG11000203197

District nun:	1	Api number:	03704007
Blm well:	N	Redrill can:	Not Reported
Dryhole:	N	Well status:	P
Operator name:	ExxonMobil Corporation		
County name:	Los Angeles	Fieldname:	Old Wilmington (ABD)
Area name:	Fault Block I Onshore	Section:	32
Township:	04S	Range:	13W
Base meridian:	SB	Elevation:	Not Reported
Gissourcec:	hud		

GEOCHECK® - PHYSICAL SETTING SOURCE MAP FINDINGS

Comments:	Not Reported	Wellnumber:	743
Leasename:	WTU	Hydraulica:	N
Epawell:	N	Spuddate:	Not Reported
Confidenti:	N		
Welldeptha:	0		
Redrillfoo:	0		
Abandonedd:	Not Reported	Completion:	Not Reported
Directiona:	Unknown	Gissymbol:	POG
Site id:	CAOG11000203197		

CM968

ESE

1/2 - 1 Mile

OIL_GAS

CAOG11000189368

District nun:	1	Api number:	03703885
Blm well:	N	Redrill can:	Not Reported
Dryhole:	N	Well status:	A
Operator name:	Warren E & P, Inc.		
County name:	Los Angeles	Fieldname:	Wilmington
Area name:	Fault Block II	Section:	33
Township:	04S	Range:	13W
Base meridian:	SB	Elevation:	17.297
Gissourcec:	gps		
Comments:	84910228.ssf		
Leasename:	NWU	Wellnumber:	32-28
Epawell:	N	Hydraulica:	N
Confidenti:	N	Spuddate:	Not Reported
Welldeptha:	0		
Redrillfoo:	0		
Abandonedd:	Not Reported	Completion:	Not Reported
Directiona:	Unknown	Gissymbol:	AOG
Site id:	CAOG11000189368		

CQ969

SW

1/2 - 1 Mile

OIL_GAS

CAOG11000202112

District nun:	1	Api number:	03701986
Blm well:	N	Redrill can:	Not Reported
Dryhole:	N	Well status:	P
Operator name:	ExxonMobil Corporation		
County name:	Los Angeles	Fieldname:	Old Wilmington (ABD)
Area name:	Any Block	Section:	32
Township:	04S	Range:	13W
Base meridian:	SB	Elevation:	Not Reported
Gissourcec:	hud		
Comments:	Not Reported		
Leasename:	Sudduth	Wellnumber:	6
Epawell:	N	Hydraulica:	N
Confidenti:	N	Spuddate:	Not Reported
Welldeptha:	0		
Redrillfoo:	0		
Abandonedd:	Not Reported	Completion:	Not Reported
Directiona:	Unknown	Gissymbol:	POG
Site id:	CAOG11000202112		

GEOCHECK® - PHYSICAL SETTING SOURCE MAP FINDINGS

Map ID
Direction
Distance

Database EDR ID Number

CO970

SSW

1/2 - 1 Mile

OIL_GAS

CAOG11000201487

District nun:	1	Api number:	03701641
Blm well:	N	Redrill can:	Not Reported
Dryhole:	N	Well status:	P
Operator name:	ExxonMobil Corporation		
County name:	Los Angeles	Fieldname:	Old Wilmington (ABD)
Area name:	Fault Block I Onshore	Section:	32
Township:	04S	Range:	13W
Base meridian:	SB	Elevation:	Not Reported
Gissourcec:	hud		
Comments:	Not Reported		
Leasename:	WTU	Wellnumber:	770
Epawell:	N	Hydraulica:	N
Confidenti:	N	Spuddate:	Not Reported
Welldeptha:	0		
Redrillfoo:	0		
Abandonedd:	Not Reported	Completion:	Not Reported
Directiona:	Unknown	Gissymbol:	POG
Site id:	CAOG11000201487		

CO972

SSW

1/2 - 1 Mile

OIL_GAS

CAOG11000201489

District nun:	1	Api number:	03701641
Blm well:	N	Redrill can:	Not Reported
Dryhole:	N	Well status:	P
Operator name:	ExxonMobil Corporation		
County name:	Los Angeles	Fieldname:	Old Wilmington (ABD)
Area name:	Fault Block I Onshore	Section:	32
Township:	04S	Range:	13W
Base meridian:	SB	Elevation:	Not Reported
Gissourcec:	hud		
Comments:	Not Reported		
Leasename:	WTU	Wellnumber:	770
Epawell:	N	Hydraulica:	N
Confidenti:	N	Spuddate:	Not Reported
Welldeptha:	0		
Redrillfoo:	0		
Abandonedd:	Not Reported	Completion:	Not Reported
Directiona:	Unknown	Gissymbol:	POG
Site id:	CAOG11000201489		

CO971

SSW

1/2 - 1 Mile

OIL_GAS

CAOG11000201488

GEOCHECK® - PHYSICAL SETTING SOURCE MAP FINDINGS

District nun:	1	Api number:	03701641
Blm well:	N	Redrill can:	Not Reported
Dryhole:	N	Well status:	P
Operator name:	ExxonMobil Corporation		
County name:	Los Angeles	Fieldname:	Old Wilmington (ABD)
Area name:	Fault Block I Onshore	Section:	32
Township:	04S	Range:	13W
Base meridian:	SB	Elevation:	Not Reported
Gissourcec:	hud		
Comments:	Not Reported		
Leasename:	WTU	Wellnumber:	770
Epawell:	N	Hydraulica:	N
Confidenti:	N	Spuddate:	Not Reported
Welldeptha:	0		
Redrillfoo:	0		
Abandonedd:	Not Reported	Completion:	Not Reported
Directiona:	Unknown	Gissymbol:	POG
Site id:	CAOG11000201488		

CS973 South 1/2 - 1 Mile

OIL_GAS

CAOG11000214893

District nun:	1	Api number:	03722453
Blm well:	N	Redrill can:	Not Reported
Dryhole:	N	Well status:	P
Operator name:	ExxonMobil Corporation		
County name:	Los Angeles	Fieldname:	Wilmington
Area name:	Fault Block I	Section:	32
Township:	04S	Range:	13W
Base meridian:	SB	Elevation:	Not Reported
Gissourcec:	hud		
Comments:	Not Reported		
Leasename:	WTU	Wellnumber:	1891
Epawell:	N	Hydraulica:	N
Confidenti:	N	Spuddate:	Not Reported
Welldeptha:	0		
Redrillfoo:	0		
Abandonedd:	Not Reported	Completion:	Not Reported
Directiona:	Directionally drilled	Gissymbol:	POG
Site id:	CAOG11000214893		

CZ974 ESE 1/2 - 1 Mile

OIL_GAS

CAOG11000189346

District nun:	1	Api number:	03703867
Blm well:	N	Redrill can:	Not Reported
Dryhole:	N	Well status:	A
Operator name:	Warren E & P, Inc.		
County name:	Los Angeles	Fieldname:	Wilmington
Area name:	Fault Block II	Section:	33
Township:	04S	Range:	13W
Base meridian:	SB	Elevation:	28.03
Gissourcec:	gps		

GEOCHECK® - PHYSICAL SETTING SOURCE MAP FINDINGS

Comments:	84910088.ssf	Wellnumber:	15-4
Leasename:	NWU	Hydraulica:	N
Epawell:	N	Spuddate:	Not Reported
Confidenti:	N		
Welldeptha:	0		
Redrillfoo:	0		
Abandonedd:	Not Reported	Completion:	Not Reported
Directiona:	Not Directionally drilled	Gissymbol:	AWF
Site id:	CAOG11000189346		

DA976

WSW

1/2 - 1 Mile

OIL_GAS

CAOG11000201518

District nun:	1	Api number:	03701658
Blm well:	N	Redrill can:	Not Reported
Dryhole:	N	Well status:	P
Operator name:	ExxonMobil Corporation		
County name:	Los Angeles	Fieldname:	Old Wilmington (ABD)
Area name:	Fault Block I Onshore	Section:	32
Township:	04S	Range:	13W
Base meridian:	SB	Elevation:	Not Reported
Gissourcec:	hud		
Comments:	Not Reported		
Leasename:	WTU	Wellnumber:	944
Epawell:	N	Hydraulica:	N
Confidenti:	N	Spuddate:	Not Reported
Welldeptha:	0		
Redrillfoo:	0		
Abandonedd:	Not Reported	Completion:	Not Reported
Directiona:	Unknown	Gissymbol:	POG
Site id:	CAOG11000201518		

DA977

WSW

1/2 - 1 Mile

OIL_GAS

CAOG11000201519

District nun:	1	Api number:	03701658
Blm well:	N	Redrill can:	Not Reported
Dryhole:	N	Well status:	P
Operator name:	ExxonMobil Corporation		
County name:	Los Angeles	Fieldname:	Old Wilmington (ABD)
Area name:	Fault Block I Onshore	Section:	32
Township:	04S	Range:	13W
Base meridian:	SB	Elevation:	Not Reported
Gissourcec:	hud		
Comments:	Not Reported		
Leasename:	WTU	Wellnumber:	944
Epawell:	N	Hydraulica:	N
Confidenti:	N	Spuddate:	Not Reported
Welldeptha:	0		
Redrillfoo:	0		
Abandonedd:	Not Reported	Completion:	Not Reported
Directiona:	Unknown	Gissymbol:	POG
Site id:	CAOG11000201519		

GEOCHECK® - PHYSICAL SETTING SOURCE MAP FINDINGS

Map ID
Direction
Distance

Database EDR ID Number

DA975

WSW

1/2 - 1 Mile

OIL_GAS

CAOG11000201517

District nun:	1	Api number:	03701658
Blm well:	N	Redrill can:	Not Reported
Dryhole:	N	Well status:	P
Operator name:	ExxonMobil Corporation		
County name:	Los Angeles	Fieldname:	Old Wilmington (ABD)
Area name:	Fault Block I Onshore	Section:	32
Township:	04S	Range:	13W
Base meridian:	SB	Elevation:	Not Reported
Gissourcec:	hud		
Comments:	Not Reported		
Leasename:	WTU	Wellnumber:	944
Epawell:	N	Hydraulica:	N
Confidenti:	N	Spuddate:	Not Reported
Welldeptha:	0		
Redrillfoo:	0		
Abandonedd:	Not Reported	Completion:	Not Reported
Directiona:	Unknown	Gissymbol:	POG
Site id:	CAOG11000201517		

CV979

SSE

1/2 - 1 Mile

OIL_GAS

CAOG11000189314

District nun:	1	Api number:	03703811
Blm well:	N	Redrill can:	Not Reported
Dryhole:	N	Well status:	I
Operator name:	Warren E & P, Inc.		
County name:	Los Angeles	Fieldname:	Wilmington
Area name:	Fault Block I	Section:	33
Township:	04S	Range:	13W
Base meridian:	SB	Elevation:	27.109
Gissourcec:	gps		
Comments:	84910228.ssf		
Leasename:	WTU	Wellnumber:	1547
Epawell:	N	Hydraulica:	N
Confidenti:	N	Spuddate:	Not Reported
Welldeptha:	0		
Redrillfoo:	0		
Abandonedd:	Not Reported	Completion:	Not Reported
Directiona:	Unknown	Gissymbol:	AWF
Site id:	CAOG11000189314		

CV978

SSE

1/2 - 1 Mile

OIL_GAS

CAOG11000189313

GEOCHECK® - PHYSICAL SETTING SOURCE MAP FINDINGS

District nun:	1	Api number:	03703811
Blm well:	N	Redrill can:	Not Reported
Dryhole:	N	Well status:	I
Operator name:	Warren E & P, Inc.		
County name:	Los Angeles	Fieldname:	Wilmington
Area name:	Fault Block I	Section:	33
Township:	04S	Range:	13W
Base meridian:	SB	Elevation:	27.109
Gissourcec:	gps		
Comments:	84910228.ssf		
Leasename:	WTU	Wellnumber:	1547
Epawell:	N	Hydraulica:	N
Confidenti:	N	Spuddate:	Not Reported
Welldeptha:	0		
Redrillfoo:	0		
Abandonedd:	Not Reported	Completion:	Not Reported
Directiona:	Unknown	Gissymbol:	AWF
Site id:	CAOG11000189313		

CV980

SSE

1/2 - 1 Mile

OIL_GAS

CAOG11000189315

District nun:	1	Api number:	03703811
Blm well:	N	Redrill can:	Not Reported
Dryhole:	N	Well status:	I
Operator name:	Warren E & P, Inc.		
County name:	Los Angeles	Fieldname:	Wilmington
Area name:	Fault Block I	Section:	33
Township:	04S	Range:	13W
Base meridian:	SB	Elevation:	27.109
Gissourcec:	gps		
Comments:	84910228.ssf		
Leasename:	WTU	Wellnumber:	1547
Epawell:	N	Hydraulica:	N
Confidenti:	N	Spuddate:	Not Reported
Welldeptha:	0		
Redrillfoo:	0		
Abandonedd:	Not Reported	Completion:	Not Reported
Directiona:	Unknown	Gissymbol:	AWF
Site id:	CAOG11000189315		

DB983

SW

1/2 - 1 Mile

OIL_GAS

CAOG11000201925

District nun:	1	Api number:	03701900
Blm well:	N	Redrill can:	Not Reported
Dryhole:	N	Well status:	P
Operator name:	ExxonMobil Corporation		
County name:	Los Angeles	Fieldname:	Old Wilmington (ABD)
Area name:	Fault Block I Onshore	Section:	32
Township:	04S	Range:	13W
Base meridian:	SB	Elevation:	Not Reported
Gissourcec:	hud		

GEOCHECK® - PHYSICAL SETTING SOURCE MAP FINDINGS

Comments:	Not Reported	Wellnumber:	819
Leasename:	WTU	Hydraulica:	N
Epawell:	N	Spuddate:	Not Reported
Confidenti:	N		
Welldeptha:	0		
Redrillfoo:	0		
Abandonedd:	Not Reported	Completion:	Not Reported
Directiona:	Unknown	Gissymbol:	POG
Site id:	CAOG11000201925		

DB982

SW

1/2 - 1 Mile

OIL_GAS

CAOG11000201924

District nun:	1	Api number:	03701900
Blm well:	N	Redrill can:	Not Reported
Dryhole:	N	Well status:	P
Operator name:	ExxonMobil Corporation		
County name:	Los Angeles	Fieldname:	Old Wilmington (ABD)
Area name:	Fault Block I Onshore	Section:	32
Township:	04S	Range:	13W
Base meridian:	SB	Elevation:	Not Reported
Gissourcec:	hud		
Comments:	Not Reported		
Leasename:	WTU	Wellnumber:	819
Epawell:	N	Hydraulica:	N
Confidenti:	N	Spuddate:	Not Reported
Welldeptha:	0		
Redrillfoo:	0		
Abandonedd:	Not Reported	Completion:	Not Reported
Directiona:	Unknown	Gissymbol:	POG
Site id:	CAOG11000201924		

DB981

SW

1/2 - 1 Mile

OIL_GAS

CAOG11000201923

District nun:	1	Api number:	03701900
Blm well:	N	Redrill can:	Not Reported
Dryhole:	N	Well status:	P
Operator name:	ExxonMobil Corporation		
County name:	Los Angeles	Fieldname:	Old Wilmington (ABD)
Area name:	Fault Block I Onshore	Section:	32
Township:	04S	Range:	13W
Base meridian:	SB	Elevation:	Not Reported
Gissourcec:	hud		
Comments:	Not Reported		
Leasename:	WTU	Wellnumber:	819
Epawell:	N	Hydraulica:	N
Confidenti:	N	Spuddate:	Not Reported
Welldeptha:	0		
Redrillfoo:	0		
Abandonedd:	Not Reported	Completion:	Not Reported
Directiona:	Unknown	Gissymbol:	POG
Site id:	CAOG11000201923		

GEOCHECK® - PHYSICAL SETTING SOURCE MAP FINDINGS

Map ID
Direction
Distance

Database EDR ID Number

CX986
South
1/2 - 1 Mile

OIL_GAS CAOG11000201255

District nun:	1	Api number:	03701471
Blm well:	N	Redrill can:	Not Reported
Dryhole:	N	Well status:	P
Operator name:	ExxonMobil Corporation		
County name:	Los Angeles	Fieldname:	Old Wilmington (ABD)
Area name:	Fault Block I Onshore	Section:	33
Township:	04S	Range:	13W
Base meridian:	SB	Elevation:	Not Reported
Gissourcec:	hud		
Comments:	Not Reported		
Leasename:	WTU	Wellnumber:	1504
Epawell:	N	Hydraulica:	N
Confidenti:	N	Spuddate:	Not Reported
Welldeptha:	0		
Redrillfoo:	0		
Abandonedd:	Not Reported	Completion:	Not Reported
Directiona:	Unknown	Gissymbol:	POG
Site id:	CAOG11000201255		

CX984
South
1/2 - 1 Mile

OIL_GAS CAOG11000201253

District nun:	1	Api number:	03701471
Blm well:	N	Redrill can:	Not Reported
Dryhole:	N	Well status:	P
Operator name:	ExxonMobil Corporation		
County name:	Los Angeles	Fieldname:	Old Wilmington (ABD)
Area name:	Fault Block I Onshore	Section:	33
Township:	04S	Range:	13W
Base meridian:	SB	Elevation:	Not Reported
Gissourcec:	hud		
Comments:	Not Reported		
Leasename:	WTU	Wellnumber:	1504
Epawell:	N	Hydraulica:	N
Confidenti:	N	Spuddate:	Not Reported
Welldeptha:	0		
Redrillfoo:	0		
Abandonedd:	Not Reported	Completion:	Not Reported
Directiona:	Unknown	Gissymbol:	POG
Site id:	CAOG11000201253		

CX985
South
1/2 - 1 Mile

OIL_GAS CAOG11000201254

GEOCHECK® - PHYSICAL SETTING SOURCE MAP FINDINGS

District nun:	1	Api number:	03701471
Blm well:	N	Redrill can:	Not Reported
Dryhole:	N	Well status:	P
Operator name:	ExxonMobil Corporation		
County name:	Los Angeles	Fieldname:	Old Wilmington (ABD)
Area name:	Fault Block I Onshore	Section:	33
Township:	04S	Range:	13W
Base meridian:	SB	Elevation:	Not Reported
Gissourcec:	hud		
Comments:	Not Reported		
Leasename:	WTU	Wellnumber:	1504
Epawell:	N	Hydraulica:	N
Confidenti:	N	Spuddate:	Not Reported
Welldeptha:	0		
Redrillfoo:	0		
Abandonedd:	Not Reported	Completion:	Not Reported
Directiona:	Unknown	Gissymbol:	POG
Site id:	CAOG11000201254		

CP987

SE

1/2 - 1 Mile

OIL_GAS

CAOG11000201257

District nun:	1	Api number:	03701475
Blm well:	N	Redrill can:	Not Reported
Dryhole:	N	Well status:	P
Operator name:	Chevron U.S.A. Inc.		
County name:	Los Angeles	Fieldname:	Old Wilmington (ABD)
Area name:	Any Block	Section:	33
Township:	04S	Range:	13W
Base meridian:	SB	Elevation:	Not Reported
Gissourcec:	hud		
Comments:	Not Reported		
Leasename:	Petroleum Securities	Wellnumber:	1
Epawell:	N	Hydraulica:	N
Confidenti:	N	Spuddate:	Not Reported
Welldeptha:	0		
Redrillfoo:	0		
Abandonedd:	Not Reported	Completion:	Not Reported
Directiona:	Unknown	Gissymbol:	POG
Site id:	CAOG11000201257		

CS990

South

1/2 - 1 Mile

OIL_GAS

CAOG11000201270

District nun:	1	Api number:	03701484
Blm well:	N	Redrill can:	Not Reported
Dryhole:	N	Well status:	P
Operator name:	ExxonMobil Corporation		
County name:	Los Angeles	Fieldname:	Old Wilmington (ABD)
Area name:	Fault Block I Onshore	Section:	32
Township:	04S	Range:	13W
Base meridian:	SB	Elevation:	Not Reported
Gissourcec:	hud		

GEOCHECK® - PHYSICAL SETTING SOURCE MAP FINDINGS

Comments:	Not Reported	Wellnumber:	751
Leasename:	WTU	Hydraulica:	N
Epawell:	N	Spuddate:	Not Reported
Confidenti:	N		
Welldeptha:	0		
Redrillfoo:	0		
Abandonedd:	Not Reported	Completion:	Not Reported
Directiona:	Unknown	Gissymbol:	PWF
Site id:	CAOG11000201270		

CS988

South

1/2 - 1 Mile

OIL_GAS

CAOG11000201268

District nun:	1	Api number:	03701484
Blm well:	N	Redrill can:	Not Reported
Dryhole:	N	Well status:	P
Operator name:	ExxonMobil Corporation		
County name:	Los Angeles	Fieldname:	Old Wilmington (ABD)
Area name:	Fault Block I Onshore	Section:	32
Township:	04S	Range:	13W
Base meridian:	SB	Elevation:	Not Reported
Gissourcec:	hud		
Comments:	Not Reported		
Leasename:	WTU	Wellnumber:	751
Epawell:	N	Hydraulica:	N
Confidenti:	N	Spuddate:	Not Reported
Welldeptha:	0		
Redrillfoo:	0		
Abandonedd:	Not Reported	Completion:	Not Reported
Directiona:	Unknown	Gissymbol:	PWF
Site id:	CAOG11000201268		

CS989

South

1/2 - 1 Mile

OIL_GAS

CAOG11000201269

District nun:	1	Api number:	03701484
Blm well:	N	Redrill can:	Not Reported
Dryhole:	N	Well status:	P
Operator name:	ExxonMobil Corporation		
County name:	Los Angeles	Fieldname:	Old Wilmington (ABD)
Area name:	Fault Block I Onshore	Section:	32
Township:	04S	Range:	13W
Base meridian:	SB	Elevation:	Not Reported
Gissourcec:	hud		
Comments:	Not Reported		
Leasename:	WTU	Wellnumber:	751
Epawell:	N	Hydraulica:	N
Confidenti:	N	Spuddate:	Not Reported
Welldeptha:	0		
Redrillfoo:	0		
Abandonedd:	Not Reported	Completion:	Not Reported
Directiona:	Unknown	Gissymbol:	PWF
Site id:	CAOG11000201269		

GEOCHECK® - PHYSICAL SETTING SOURCE MAP FINDINGS

Map ID
Direction
Distance

Database EDR ID Number

DC992

SW

1/2 - 1 Mile

OIL_GAS

CAOG11000201580

District nun:	1	Api number:	03701689
Blm well:	N	Redrill can:	Not Reported
Dryhole:	N	Well status:	P
Operator name:	ExxonMobil Corporation		
County name:	Los Angeles	Fieldname:	Old Wilmington (ABD)
Area name:	Fault Block I Onshore	Section:	32
Township:	04S	Range:	13W
Base meridian:	SB	Elevation:	Not Reported
Gissourcec:	hud		
Comments:	Not Reported		
Leasename:	WTU	Wellnumber:	795
Epawell:	N	Hydraulica:	N
Confidenti:	N	Spuddate:	Not Reported
Welldeptha:	0		
Redrillfoo:	0		
Abandonedd:	Not Reported	Completion:	Not Reported
Directiona:	Directionally drilled	Gissymbol:	POG
Site id:	CAOG11000201580		

DC991

SW

1/2 - 1 Mile

OIL_GAS

CAOG11000201581

District nun:	1	Api number:	03701689
Blm well:	N	Redrill can:	Not Reported
Dryhole:	N	Well status:	P
Operator name:	ExxonMobil Corporation		
County name:	Los Angeles	Fieldname:	Old Wilmington (ABD)
Area name:	Fault Block I Onshore	Section:	32
Township:	04S	Range:	13W
Base meridian:	SB	Elevation:	Not Reported
Gissourcec:	hud		
Comments:	Not Reported		
Leasename:	WTU	Wellnumber:	795
Epawell:	N	Hydraulica:	N
Confidenti:	N	Spuddate:	Not Reported
Welldeptha:	0		
Redrillfoo:	0		
Abandonedd:	Not Reported	Completion:	Not Reported
Directiona:	Directionally drilled	Gissymbol:	POG
Site id:	CAOG11000201581		

DC994

SW

1/2 - 1 Mile

OIL_GAS

CAOG11000201582

GEOCHECK® - PHYSICAL SETTING SOURCE MAP FINDINGS

District nun:	1	Api number:	03701689
Blm well:	N	Redrill can:	Not Reported
Dryhole:	N	Well status:	P
Operator name:	ExxonMobil Corporation		
County name:	Los Angeles	Fieldname:	Old Wilmington (ABD)
Area name:	Fault Block I Onshore	Section:	32
Township:	04S	Range:	13W
Base meridian:	SB	Elevation:	Not Reported
Gissourcec:	hud		
Comments:	Not Reported		
Leasename:	WTU	Wellnumber:	795
Epawell:	N	Hydraulica:	N
Confidenti:	N	Spuddate:	Not Reported
Welldeptha:	0		
Redrillfoo:	0		
Abandonedd:	Not Reported	Completion:	Not Reported
Directiona:	Directionally drilled	Gissymbol:	POG
Site id:	CAOG11000201582		

DC993

SW

1/2 - 1 Mile

OIL_GAS

CAOG11000201583

District nun:	1	Api number:	03701689
Blm well:	N	Redrill can:	Not Reported
Dryhole:	N	Well status:	P
Operator name:	ExxonMobil Corporation		
County name:	Los Angeles	Fieldname:	Old Wilmington (ABD)
Area name:	Fault Block I Onshore	Section:	32
Township:	04S	Range:	13W
Base meridian:	SB	Elevation:	Not Reported
Gissourcec:	hud		
Comments:	Not Reported		
Leasename:	WTU	Wellnumber:	795
Epawell:	N	Hydraulica:	N
Confidenti:	N	Spuddate:	Not Reported
Welldeptha:	0		
Redrillfoo:	0		
Abandonedd:	Not Reported	Completion:	Not Reported
Directiona:	Directionally drilled	Gissymbol:	POG
Site id:	CAOG11000201583		

DD995

ESE

1/2 - 1 Mile

OIL_GAS

CAOG11000202337

District nun:	1	Api number:	03703180
Blm well:	N	Redrill can:	Not Reported
Dryhole:	N	Well status:	P
Operator name:	City of Los Angeles Dept. Water & Power		
County name:	Los Angeles	Fieldname:	Old Wilmington (ABD)
Area name:	Any Block	Section:	33
Township:	04S	Range:	13W
Base meridian:	SB	Elevation:	Not Reported
Gissourcec:	hud		

GEOCHECK® - PHYSICAL SETTING SOURCE MAP FINDINGS

Comments:	Not Reported	Wellnumber:	3
Leasename:	Fee	Hydraulica:	N
Epawell:	N	Spuddate:	Not Reported
Confidenti:	N		
Welldeptha:	0		
Redrillfoo:	0		
Abandonedd:	Not Reported	Completion:	Not Reported
Directiona:	Unknown	Gissymbol:	POG
Site id:	CAOG11000202337		

CV998

South

1/2 - 1 Mile

OIL_GAS

CAOG11000201792

District nun:	1	Api number:	03701822
Blm well:	N	Redrill can:	Not Reported
Dryhole:	N	Well status:	P
Operator name:	ExxonMobil Corporation		
County name:	Los Angeles	Fieldname:	Old Wilmington (ABD)
Area name:	Fault Block I Onshore	Section:	33
Township:	04S	Range:	13W
Base meridian:	SB	Elevation:	Not Reported
Gissourcec:	hud		
Comments:	Not Reported		
Leasename:	WTU	Wellnumber:	1506
Epawell:	N	Hydraulica:	N
Confidenti:	N	Spuddate:	Not Reported
Welldeptha:	0		
Redrillfoo:	0		
Abandonedd:	Not Reported	Completion:	Not Reported
Directiona:	Unknown	Gissymbol:	POG
Site id:	CAOG11000201792		

CV996

South

1/2 - 1 Mile

OIL_GAS

CAOG11000201790

District nun:	1	Api number:	03701822
Blm well:	N	Redrill can:	Not Reported
Dryhole:	N	Well status:	P
Operator name:	ExxonMobil Corporation		
County name:	Los Angeles	Fieldname:	Old Wilmington (ABD)
Area name:	Fault Block I Onshore	Section:	33
Township:	04S	Range:	13W
Base meridian:	SB	Elevation:	Not Reported
Gissourcec:	hud		
Comments:	Not Reported		
Leasename:	WTU	Wellnumber:	1506
Epawell:	N	Hydraulica:	N
Confidenti:	N	Spuddate:	Not Reported
Welldeptha:	0		
Redrillfoo:	0		
Abandonedd:	Not Reported	Completion:	Not Reported
Directiona:	Unknown	Gissymbol:	POG
Site id:	CAOG11000201790		

GEOCHECK® - PHYSICAL SETTING SOURCE MAP FINDINGS

Map ID
Direction
Distance

Database EDR ID Number

CV997
South
1/2 - 1 Mile

OIL_GAS CAOG11000201791

District nun:	1	Api number:	03701822
Blm well:	N	Redrill can:	Not Reported
Dryhole:	N	Well status:	P
Operator name:	ExxonMobil Corporation		
County name:	Los Angeles	Fieldname:	Old Wilmington (ABD)
Area name:	Fault Block I Onshore	Section:	33
Township:	04S	Range:	13W
Base meridian:	SB	Elevation:	Not Reported
Gissourcec:	hud		
Comments:	Not Reported		
Leasename:	WTU	Wellnumber:	1506
Epawell:	N	Hydraulica:	N
Confidenti:	N	Spuddate:	Not Reported
Welldeptha:	0		
Redrillfoo:	0		
Abandonedd:	Not Reported	Completion:	Not Reported
Directiona:	Unknown	Gissymbol:	POG
Site id:	CAOG11000201791		

CS1002
South
1/2 - 1 Mile

OIL_GAS CAOG11000204437

District nun:	1	Api number:	03705092
Blm well:	N	Redrill can:	Not Reported
Dryhole:	N	Well status:	P
Operator name:	ExxonMobil Corporation		
County name:	Los Angeles	Fieldname:	Old Wilmington (ABD)
Area name:	Fault Block I Onshore	Section:	32
Township:	04S	Range:	13W
Base meridian:	SB	Elevation:	Not Reported
Gissourcec:	hud		
Comments:	Not Reported		
Leasename:	WTU	Wellnumber:	748
Epawell:	N	Hydraulica:	N
Confidenti:	N	Spuddate:	Not Reported
Welldeptha:	0		
Redrillfoo:	0		
Abandonedd:	Not Reported	Completion:	Not Reported
Directiona:	Unknown	Gissymbol:	POG
Site id:	CAOG11000204437		

CS1000
South
1/2 - 1 Mile

OIL_GAS CAOG11000204435

GEOCHECK® - PHYSICAL SETTING SOURCE MAP FINDINGS

District nun:	1	Api number:	03705092
Blm well:	N	Redrill can:	Not Reported
Dryhole:	N	Well status:	P
Operator name:	ExxonMobil Corporation		
County name:	Los Angeles	Fieldname:	Old Wilmington (ABD)
Area name:	Fault Block I Onshore	Section:	32
Township:	04S	Range:	13W
Base meridian:	SB	Elevation:	Not Reported
Gissourcec:	hud		
Comments:	Not Reported		
Leasename:	WTU	Wellnumber:	748
Epawell:	N	Hydraulica:	N
Confidenti:	N	Spuddate:	Not Reported
Welldeptha:	0		
Redrillfoo:	0		
Abandonedd:	Not Reported	Completion:	Not Reported
Directiona:	Unknown	Gissymbol:	POG
Site id:	CAOG11000204435		

CS1001

South

1/2 - 1 Mile

OIL_GAS

CAOG11000204438

District nun:	1	Api number:	03705092
Blm well:	N	Redrill can:	Not Reported
Dryhole:	N	Well status:	P
Operator name:	ExxonMobil Corporation		
County name:	Los Angeles	Fieldname:	Old Wilmington (ABD)
Area name:	Fault Block I Onshore	Section:	32
Township:	04S	Range:	13W
Base meridian:	SB	Elevation:	Not Reported
Gissourcec:	hud		
Comments:	Not Reported		
Leasename:	WTU	Wellnumber:	748
Epawell:	N	Hydraulica:	N
Confidenti:	N	Spuddate:	Not Reported
Welldeptha:	0		
Redrillfoo:	0		
Abandonedd:	Not Reported	Completion:	Not Reported
Directiona:	Unknown	Gissymbol:	POG
Site id:	CAOG11000204438		

CS999

South

1/2 - 1 Mile

OIL_GAS

CAOG11000204436

District nun:	1	Api number:	03705092
Blm well:	N	Redrill can:	Not Reported
Dryhole:	N	Well status:	P
Operator name:	ExxonMobil Corporation		
County name:	Los Angeles	Fieldname:	Old Wilmington (ABD)
Area name:	Fault Block I Onshore	Section:	32
Township:	04S	Range:	13W
Base meridian:	SB	Elevation:	Not Reported
Gissourcec:	hud		

GEOCHECK® - PHYSICAL SETTING SOURCE MAP FINDINGS

Comments:	Not Reported	Wellnumber:	748
Leasename:	WTU	Hydraulica:	N
Epawell:	N	Spuddate:	Not Reported
Confidenti:	N		
Welldeptha:	0		
Redrillfoo:	0		
Abandonedd:	Not Reported	Completion:	Not Reported
Directiona:	Unknown	Gissymbol:	POG
Site id:	CAOG11000204436		

CQ1003

WSW

1/2 - 1 Mile

OIL_GAS

CAOG11000202992

District nun:	1	Api number:	03703783
Blm well:	N	Redrill can:	Not Reported
Dryhole:	N	Well status:	P
Operator name:	ExxonMobil Corporation		
County name:	Los Angeles	Fieldname:	Old Wilmington (ABD)
Area name:	Fault Block I Onshore	Section:	32
Township:	04S	Range:	13W
Base meridian:	SB	Elevation:	Not Reported
Gissourcec:	hud		
Comments:	Not Reported		
Leasename:	WTU	Wellnumber:	854
Epawell:	N	Hydraulica:	N
Confidenti:	N	Spuddate:	Not Reported
Welldeptha:	0		
Redrillfoo:	0		
Abandonedd:	Not Reported	Completion:	Not Reported
Directiona:	Unknown	Gissymbol:	POG
Site id:	CAOG11000202992		

CQ1005

WSW

1/2 - 1 Mile

OIL_GAS

CAOG11000202994

District nun:	1	Api number:	03703783
Blm well:	N	Redrill can:	Not Reported
Dryhole:	N	Well status:	P
Operator name:	ExxonMobil Corporation		
County name:	Los Angeles	Fieldname:	Old Wilmington (ABD)
Area name:	Fault Block I Onshore	Section:	32
Township:	04S	Range:	13W
Base meridian:	SB	Elevation:	Not Reported
Gissourcec:	hud		
Comments:	Not Reported		
Leasename:	WTU	Wellnumber:	854
Epawell:	N	Hydraulica:	N
Confidenti:	N	Spuddate:	Not Reported
Welldeptha:	0		
Redrillfoo:	0		
Abandonedd:	Not Reported	Completion:	Not Reported
Directiona:	Unknown	Gissymbol:	POG
Site id:	CAOG11000202994		

GEOCHECK® - PHYSICAL SETTING SOURCE MAP FINDINGS

Map ID
Direction
Distance

Database EDR ID Number

CQ1004
WSW
1/2 - 1 Mile

OIL_GAS CAOG11000202993

District nun:	1	Api number:	03703783
Blm well:	N	Redrill can:	Not Reported
Dryhole:	N	Well status:	P
Operator name:	ExxonMobil Corporation		
County name:	Los Angeles	Fieldname:	Old Wilmington (ABD)
Area name:	Fault Block I Onshore	Section:	32
Township:	04S	Range:	13W
Base meridian:	SB	Elevation:	Not Reported
Gissourcec:	hud		
Comments:	Not Reported		
Leasename:	WTU	Wellnumber:	854
Epawell:	N	Hydraulica:	N
Confidenti:	N	Spuddate:	Not Reported
Welldeptha:	0		
Redrillfoo:	0		
Abandonedd:	Not Reported	Completion:	Not Reported
Directiona:	Unknown	Gissymbol:	POG
Site id:	CAOG11000202993		

CY1009
South
1/2 - 1 Mile

OIL_GAS CAOG11000203028

District nun:	1	Api number:	03703804
Blm well:	N	Redrill can:	Not Reported
Dryhole:	N	Well status:	P
Operator name:	ExxonMobil Corporation		
County name:	Los Angeles	Fieldname:	Old Wilmington (ABD)
Area name:	Fault Block I Onshore	Section:	32
Township:	04S	Range:	13W
Base meridian:	SB	Elevation:	Not Reported
Gissourcec:	hud		
Comments:	Not Reported		
Leasename:	WTU	Wellnumber:	744
Epawell:	N	Hydraulica:	N
Confidenti:	N	Spuddate:	Not Reported
Welldeptha:	0		
Redrillfoo:	0		
Abandonedd:	Not Reported	Completion:	Not Reported
Directiona:	Unknown	Gissymbol:	POG
Site id:	CAOG11000203028		

CY1006
South
1/2 - 1 Mile

OIL_GAS CAOG11000203027

GEOCHECK® - PHYSICAL SETTING SOURCE MAP FINDINGS

District nun:	1	Api number:	03703804
Blm well:	N	Redrill can:	Not Reported
Dryhole:	N	Well status:	P
Operator name:	ExxonMobil Corporation		
County name:	Los Angeles	Fieldname:	Old Wilmington (ABD)
Area name:	Fault Block I Onshore	Section:	32
Township:	04S	Range:	13W
Base meridian:	SB	Elevation:	Not Reported
Gissourcec:	hud		
Comments:	Not Reported		
Leasename:	WTU	Wellnumber:	744
Epawell:	N	Hydraulica:	N
Confidenti:	N	Spuddate:	Not Reported
Welldeptha:	0		
Redrillfoo:	0		
Abandonedd:	Not Reported	Completion:	Not Reported
Directiona:	Unknown	Gissymbol:	POG
Site id:	CAOG11000203027		

CY1008

South

1/2 - 1 Mile

OIL_GAS

CAOG11000203029

District nun:	1	Api number:	03703804
Blm well:	N	Redrill can:	Not Reported
Dryhole:	N	Well status:	P
Operator name:	ExxonMobil Corporation		
County name:	Los Angeles	Fieldname:	Old Wilmington (ABD)
Area name:	Fault Block I Onshore	Section:	32
Township:	04S	Range:	13W
Base meridian:	SB	Elevation:	Not Reported
Gissourcec:	hud		
Comments:	Not Reported		
Leasename:	WTU	Wellnumber:	744
Epawell:	N	Hydraulica:	N
Confidenti:	N	Spuddate:	Not Reported
Welldeptha:	0		
Redrillfoo:	0		
Abandonedd:	Not Reported	Completion:	Not Reported
Directiona:	Unknown	Gissymbol:	POG
Site id:	CAOG11000203029		

CY1007

South

1/2 - 1 Mile

OIL_GAS

CAOG11000203026

District nun:	1	Api number:	03703804
Blm well:	N	Redrill can:	Not Reported
Dryhole:	N	Well status:	P
Operator name:	ExxonMobil Corporation		
County name:	Los Angeles	Fieldname:	Old Wilmington (ABD)
Area name:	Fault Block I Onshore	Section:	32
Township:	04S	Range:	13W
Base meridian:	SB	Elevation:	Not Reported
Gissourcec:	hud		

GEOCHECK® - PHYSICAL SETTING SOURCE MAP FINDINGS

Comments:	Not Reported	Wellnumber:	744
Leasename:	WTU	Hydraulica:	N
Epawell:	N	Spuddate:	Not Reported
Confidenti:	N		
Welldeptha:	0		
Redrillfoo:	0		
Abandonedd:	Not Reported	Completion:	Not Reported
Directiona:	Unknown	Gissymbol:	POG
Site id:	CAOG11000203026		

DA1012

WSW

1/2 - 1 Mile

OIL_GAS

CAOG11000201522

District nun:	1	Api number:	03701659
Blm well:	N	Redrill can:	Not Reported
Dryhole:	N	Well status:	P
Operator name:	ExxonMobil Corporation		
County name:	Los Angeles	Fieldname:	Old Wilmington (ABD)
Area name:	Fault Block I Onshore	Section:	32
Township:	04S	Range:	13W
Base meridian:	SB	Elevation:	Not Reported
Gissourcec:	hud		
Comments:	Not Reported		
Leasename:	WTU	Wellnumber:	901
Epawell:	N	Hydraulica:	N
Confidenti:	N	Spuddate:	Not Reported
Welldeptha:	0		
Redrillfoo:	0		
Abandonedd:	Not Reported	Completion:	Not Reported
Directiona:	Unknown	Gissymbol:	POG
Site id:	CAOG11000201522		

DA1010

WSW

1/2 - 1 Mile

OIL_GAS

CAOG11000201520

District nun:	1	Api number:	03701659
Blm well:	N	Redrill can:	Not Reported
Dryhole:	N	Well status:	P
Operator name:	ExxonMobil Corporation		
County name:	Los Angeles	Fieldname:	Old Wilmington (ABD)
Area name:	Fault Block I Onshore	Section:	32
Township:	04S	Range:	13W
Base meridian:	SB	Elevation:	Not Reported
Gissourcec:	hud		
Comments:	Not Reported		
Leasename:	WTU	Wellnumber:	901
Epawell:	N	Hydraulica:	N
Confidenti:	N	Spuddate:	Not Reported
Welldeptha:	0		
Redrillfoo:	0		
Abandonedd:	Not Reported	Completion:	Not Reported
Directiona:	Unknown	Gissymbol:	POG
Site id:	CAOG11000201520		

GEOCHECK® - PHYSICAL SETTING SOURCE MAP FINDINGS

Map ID
Direction
Distance

Database EDR ID Number

DA1011

WSW

1/2 - 1 Mile

OIL_GAS

CAOG11000201521

District nun:	1	Api number:	03701659
Blm well:	N	Redrill can:	Not Reported
Dryhole:	N	Well status:	P
Operator name:	ExxonMobil Corporation		
County name:	Los Angeles	Fieldname:	Old Wilmington (ABD)
Area name:	Fault Block I Onshore	Section:	32
Township:	04S	Range:	13W
Base meridian:	SB	Elevation:	Not Reported
Gissourcec:	hud		
Comments:	Not Reported		
Leasename:	WTU	Wellnumber:	901
Epawell:	N	Hydraulica:	N
Confidenti:	N	Spuddate:	Not Reported
Welldeptha:	0		
Redrillfoo:	0		
Abandonedd:	Not Reported	Completion:	Not Reported
Directiona:	Unknown	Gissymbol:	POG
Site id:	CAOG11000201521		

DE1013

SSE

1/2 - 1 Mile

OIL_GAS

CAOG11000214841

District nun:	1	Api number:	03722228
Blm well:	N	Redrill can:	Not Reported
Dryhole:	N	Well status:	P
Operator name:	ExxonMobil Corporation		
County name:	Los Angeles	Fieldname:	Wilmington
Area name:	Fault Block I	Section:	33
Township:	04S	Range:	13W
Base meridian:	SB	Elevation:	Not Reported
Gissourcec:	hud		
Comments:	Not Reported		
Leasename:	WTU	Wellnumber:	1835
Epawell:	N	Hydraulica:	N
Confidenti:	N	Spuddate:	Not Reported
Welldeptha:	0		
Redrillfoo:	0		
Abandonedd:	Not Reported	Completion:	Not Reported
Directiona:	Unknown	Gissymbol:	POG
Site id:	CAOG11000214841		

CW1014

East

1/2 - 1 Mile

OIL_GAS

CAOG11000189619

GEOCHECK® - PHYSICAL SETTING SOURCE MAP FINDINGS

District nun:	1	Api number:	03705052
Blm well:	N	Redrill can:	Not Reported
Dryhole:	N	Well status:	P
Operator name:	Warren E & P, Inc.		
County name:	Los Angeles	Fieldname:	Wilmington
Area name:	Fault Block II	Section:	28
Township:	04S	Range:	13W
Base meridian:	SB	Elevation:	41.867
Gissourcec:	gps		
Comments:	84910088.ssf		
Leasename:	NWU	Wellnumber:	71-1
Epawell:	N	Hydraulica:	N
Confidenti:	N	Spuddate:	Not Reported
Welldeptha:	0		
Redrillfoo:	0		
Abandonedd:	Not Reported	Completion:	Not Reported
Directiona:	Unknown	Gissymbol:	AWF
Site id:	CAOG11000189619		

DF1017

SSE

1/2 - 1 Mile

OIL_GAS

CAOG11000189055

District nun:	1	Api number:	03703176
Blm well:	N	Redrill can:	Not Reported
Dryhole:	N	Well status:	A
Operator name:	Warren E & P, Inc.		
County name:	Los Angeles	Fieldname:	Wilmington
Area name:	Fault Block II	Section:	33
Township:	04S	Range:	13W
Base meridian:	SB	Elevation:	19.485
Gissourcec:	gps		
Comments:	84910228.ssf		
Leasename:	WTU	Wellnumber:	1554
Epawell:	N	Hydraulica:	N
Confidenti:	N	Spuddate:	Not Reported
Welldeptha:	0		
Redrillfoo:	0		
Abandonedd:	Not Reported	Completion:	Not Reported
Directiona:	Directionally drilled	Gissymbol:	AOG
Site id:	CAOG11000189055		

DF1016

SSE

1/2 - 1 Mile

OIL_GAS

CAOG11000189054

District nun:	1	Api number:	03703176
Blm well:	N	Redrill can:	Not Reported
Dryhole:	N	Well status:	A
Operator name:	Warren E & P, Inc.		
County name:	Los Angeles	Fieldname:	Wilmington
Area name:	Fault Block II	Section:	33
Township:	04S	Range:	13W
Base meridian:	SB	Elevation:	19.485
Gissourcec:	gps		

GEOCHECK® - PHYSICAL SETTING SOURCE MAP FINDINGS

Comments:	84910228.ssf	Wellnumber:	1554
Leasename:	WTU	Hydraulica:	N
Epawell:	N	Spuddate:	Not Reported
Confidenti:	N		
Welldeptha:	0		
Redrillfoo:	0		
Abandonedd:	Not Reported	Completion:	Not Reported
Directiona:	Directionally drilled	Gissymbol:	AOG
Site id:	CAOG11000189054		

DF1015 SSE

1/2 - 1 Mile

OIL_GAS

CAOG11000189053

District nun:	1	Api number:	03703176
Blm well:	N	Redrill can:	Not Reported
Dryhole:	N	Well status:	A
Operator name:	Warren E & P, Inc.		
County name:	Los Angeles	Fieldname:	Wilmington
Area name:	Fault Block II	Section:	33
Township:	04S	Range:	13W
Base meridian:	SB	Elevation:	19.485
Gissourcec:	gps		
Comments:	84910228.ssf		
Leasename:	WTU	Wellnumber:	1554
Epawell:	N	Hydraulica:	N
Confidenti:	N	Spuddate:	Not Reported
Welldeptha:	0		
Redrillfoo:	0		
Abandonedd:	Not Reported	Completion:	Not Reported
Directiona:	Directionally drilled	Gissymbol:	AOG
Site id:	CAOG11000189053		

CY1018 SSW

1/2 - 1 Mile

OIL_GAS

CAOG11000188913

District nun:	1	Api number:	03701663
Blm well:	N	Redrill can:	Not Reported
Dryhole:	N	Well status:	A
Operator name:	Warren E & P, Inc.		
County name:	Los Angeles	Fieldname:	Wilmington
Area name:	Fault Block I	Section:	32
Township:	04S	Range:	13W
Base meridian:	SB	Elevation:	25.439
Gissourcec:	gps		
Comments:	84910208.ssf		
Leasename:	WTU	Wellnumber:	740
Epawell:	N	Hydraulica:	N
Confidenti:	N	Spuddate:	Not Reported
Welldeptha:	0		
Redrillfoo:	0		
Abandonedd:	Not Reported	Completion:	Not Reported
Directiona:	Directionally drilled	Gissymbol:	PWF
Site id:	CAOG11000188913		

GEOCHECK® - PHYSICAL SETTING SOURCE MAP FINDINGS

Map ID
Direction
Distance

Database EDR ID Number

CY1020

SSW

1/2 - 1 Mile

OIL_GAS

CAOG11000188915

District nun:	1	Api number:	03701663
Blm well:	N	Redrill can:	Not Reported
Dryhole:	N	Well status:	A
Operator name:	Warren E & P, Inc.		
County name:	Los Angeles	Fieldname:	Wilmington
Area name:	Fault Block I	Section:	32
Township:	04S	Range:	13W
Base meridian:	SB	Elevation:	25.439
Gissourcec:	gps		
Comments:	84910208.ssf		
Leasename:	WTU	Wellnumber:	740
Epawell:	N	Hydraulica:	N
Confidenti:	N	Spuddate:	Not Reported
Welldeptha:	0		
Redrillfoo:	0		
Abandonedd:	Not Reported	Completion:	Not Reported
Directiona:	Directionally drilled	Gissymbol:	PWF
Site id:	CAOG11000188915		

CY1019

SSW

1/2 - 1 Mile

OIL_GAS

CAOG11000188914

District nun:	1	Api number:	03701663
Blm well:	N	Redrill can:	Not Reported
Dryhole:	N	Well status:	A
Operator name:	Warren E & P, Inc.		
County name:	Los Angeles	Fieldname:	Wilmington
Area name:	Fault Block I	Section:	32
Township:	04S	Range:	13W
Base meridian:	SB	Elevation:	25.439
Gissourcec:	gps		
Comments:	84910208.ssf		
Leasename:	WTU	Wellnumber:	740
Epawell:	N	Hydraulica:	N
Confidenti:	N	Spuddate:	Not Reported
Welldeptha:	0		
Redrillfoo:	0		
Abandonedd:	Not Reported	Completion:	Not Reported
Directiona:	Directionally drilled	Gissymbol:	PWF
Site id:	CAOG11000188914		

CR1021

West

1/2 - 1 Mile

OIL_GAS

CAOG11000201271

GEOCHECK® - PHYSICAL SETTING SOURCE MAP FINDINGS

District nun:	1	Api number:	03701486
Blm well:	N	Redrill can:	Not Reported
Dryhole:	N	Well status:	P
Operator name:	Great Lakes Oil & Chemical Co.		
County name:	Los Angeles	Fieldname:	Old Wilmington (ABD)
Area name:	Any Block	Section:	29
Township:	04S	Range:	13W
Base meridian:	SB	Elevation:	Not Reported
Gissourcec:	hud		
Comments:	Not Reported		
Leasename:	Ronan	Wellnumber:	1
Epawell:	N	Hydraulica:	N
Confidenti:	N	Spuddate:	Not Reported
Welldeptha:	0		
Redrillfoo:	0		
Abandonedd:	Not Reported	Completion:	Not Reported
Directiona:	Unknown	Gissymbol:	POG
Site id:	CAOG11000201271		

CV1022

SSE

1/2 - 1 Mile

OIL_GAS

CAOG11000203042

District nun:	1	Api number:	03703812
Blm well:	N	Redrill can:	Not Reported
Dryhole:	N	Well status:	P
Operator name:	ExxonMobil Corporation		
County name:	Los Angeles	Fieldname:	Old Wilmington (ABD)
Area name:	Fault Block I Onshore	Section:	33
Township:	04S	Range:	13W
Base meridian:	SB	Elevation:	Not Reported
Gissourcec:	hud		
Comments:	Not Reported		
Leasename:	WTU	Wellnumber:	1510
Epawell:	N	Hydraulica:	N
Confidenti:	N	Spuddate:	Not Reported
Welldeptha:	0		
Redrillfoo:	0		
Abandonedd:	Not Reported	Completion:	Not Reported
Directiona:	Unknown	Gissymbol:	POG
Site id:	CAOG11000203042		

CV1023

SSE

1/2 - 1 Mile

OIL_GAS

CAOG11000203043

District nun:	1	Api number:	03703812
Blm well:	N	Redrill can:	Not Reported
Dryhole:	N	Well status:	P
Operator name:	ExxonMobil Corporation		
County name:	Los Angeles	Fieldname:	Old Wilmington (ABD)
Area name:	Fault Block I Onshore	Section:	33
Township:	04S	Range:	13W
Base meridian:	SB	Elevation:	Not Reported
Gissourcec:	hud		

GEOCHECK® - PHYSICAL SETTING SOURCE MAP FINDINGS

Comments:	Not Reported	Wellnumber:	1510
Leasename:	WTU	Hydraulica:	N
Epawell:	N	Spuddate:	Not Reported
Confidenti:	N		
Welldeptha:	0		
Redrillfoo:	0		
Abandonedd:	Not Reported	Completion:	Not Reported
Directiona:	Unknown	Gissymbol:	POG
Site id:	CAOG11000203043		

CV1024

SSE

1/2 - 1 Mile

OIL_GAS

CAOG11000203044

District nun:	1	Api number:	03703812
Blm well:	N	Redrill can:	Not Reported
Dryhole:	N	Well status:	P
Operator name:	ExxonMobil Corporation		
County name:	Los Angeles	Fieldname:	Old Wilmington (ABD)
Area name:	Fault Block I Onshore	Section:	33
Township:	04S	Range:	13W
Base meridian:	SB	Elevation:	Not Reported
Gissourcec:	hud		
Comments:	Not Reported		
Leasename:	WTU	Wellnumber:	1510
Epawell:	N	Hydraulica:	N
Confidenti:	N	Spuddate:	Not Reported
Welldeptha:	0		
Redrillfoo:	0		
Abandonedd:	Not Reported	Completion:	Not Reported
Directiona:	Unknown	Gissymbol:	POG
Site id:	CAOG11000203044		

DE1025

SSE

1/2 - 1 Mile

OIL_GAS

CAOG11000188998

District nun:	1	Api number:	03702041
Blm well:	N	Redrill can:	Not Reported
Dryhole:	N	Well status:	A
Operator name:	Warren E & P, Inc.		
County name:	Los Angeles	Fieldname:	Wilmington
Area name:	Fault Block I	Section:	33
Township:	04S	Range:	13W
Base meridian:	SB	Elevation:	22.085
Gissourcec:	gps		
Comments:	84910228.ssf		
Leasename:	WTU	Wellnumber:	1549
Epawell:	N	Hydraulica:	N
Confidenti:	N	Spuddate:	Not Reported
Welldeptha:	0		
Redrillfoo:	0		
Abandonedd:	Not Reported	Completion:	Not Reported
Directiona:	Unknown	Gissymbol:	AWF
Site id:	CAOG11000188998		

GEOCHECK® - PHYSICAL SETTING SOURCE MAP FINDINGS

Map ID
Direction
Distance

Database EDR ID Number

DE1027

SSE

1/2 - 1 Mile

OIL_GAS

CAOG11000189000

District nun:	1	Api number:	03702041
Blm well:	N	Redrill can:	Not Reported
Dryhole:	N	Well status:	A
Operator name:	Warren E & P, Inc.		
County name:	Los Angeles	Fieldname:	Wilmington
Area name:	Fault Block I	Section:	33
Township:	04S	Range:	13W
Base meridian:	SB	Elevation:	22.085
Gissourcec:	gps		
Comments:	84910228.ssf		
Leasename:	WTU	Wellnumber:	1549
Epawell:	N	Hydraulica:	N
Confidenti:	N	Spuddate:	Not Reported
Welldeptha:	0		
Redrillfoo:	0		
Abandonedd:	Not Reported	Completion:	Not Reported
Directiona:	Unknown	Gissymbol:	AWF
Site id:	CAOG11000189000		

DE1026

SSE

1/2 - 1 Mile

OIL_GAS

CAOG11000188999

District nun:	1	Api number:	03702041
Blm well:	N	Redrill can:	Not Reported
Dryhole:	N	Well status:	A
Operator name:	Warren E & P, Inc.		
County name:	Los Angeles	Fieldname:	Wilmington
Area name:	Fault Block I	Section:	33
Township:	04S	Range:	13W
Base meridian:	SB	Elevation:	22.085
Gissourcec:	gps		
Comments:	84910228.ssf		
Leasename:	WTU	Wellnumber:	1549
Epawell:	N	Hydraulica:	N
Confidenti:	N	Spuddate:	Not Reported
Welldeptha:	0		
Redrillfoo:	0		
Abandonedd:	Not Reported	Completion:	Not Reported
Directiona:	Unknown	Gissymbol:	AWF
Site id:	CAOG11000188999		

CR1030

West

1/2 - 1 Mile

OIL_GAS

CAOG11000201162

GEOCHECK® - PHYSICAL SETTING SOURCE MAP FINDINGS

District nun:	1	Api number:	03701396
Blm well:	N	Redrill can:	Not Reported
Dryhole:	N	Well status:	P
Operator name:	ExxonMobil Corporation		
County name:	Los Angeles	Fieldname:	Old Wilmington (ABD)
Area name:	Fault Block I Onshore	Section:	29
Township:	04S	Range:	13W
Base meridian:	SB	Elevation:	Not Reported
Gissourcec:	hud		
Comments:	Not Reported		
Leasename:	WTU	Wellnumber:	997
Epawell:	N	Hydraulica:	N
Confidenti:	N	Spuddate:	Not Reported
Welldeptha:	0		
Redrillfoo:	0		
Abandonedd:	Not Reported	Completion:	Not Reported
Directiona:	Unknown	Gissymbol:	POG
Site id:	CAOG11000201162		

CR1029

West

1/2 - 1 Mile

OIL_GAS

CAOG11000201161

District nun:	1	Api number:	03701396
Blm well:	N	Redrill can:	Not Reported
Dryhole:	N	Well status:	P
Operator name:	ExxonMobil Corporation		
County name:	Los Angeles	Fieldname:	Old Wilmington (ABD)
Area name:	Fault Block I Onshore	Section:	29
Township:	04S	Range:	13W
Base meridian:	SB	Elevation:	Not Reported
Gissourcec:	hud		
Comments:	Not Reported		
Leasename:	WTU	Wellnumber:	997
Epawell:	N	Hydraulica:	N
Confidenti:	N	Spuddate:	Not Reported
Welldeptha:	0		
Redrillfoo:	0		
Abandonedd:	Not Reported	Completion:	Not Reported
Directiona:	Unknown	Gissymbol:	POG
Site id:	CAOG11000201161		

CR1028

West

1/2 - 1 Mile

OIL_GAS

CAOG11000201160

District nun:	1	Api number:	03701396
Blm well:	N	Redrill can:	Not Reported
Dryhole:	N	Well status:	P
Operator name:	ExxonMobil Corporation		
County name:	Los Angeles	Fieldname:	Old Wilmington (ABD)
Area name:	Fault Block I Onshore	Section:	29
Township:	04S	Range:	13W
Base meridian:	SB	Elevation:	Not Reported
Gissourcec:	hud		

GEOCHECK® - PHYSICAL SETTING SOURCE MAP FINDINGS

Comments:	Not Reported	Wellnumber:	997
Leasename:	WTU	Hydraulica:	N
Epawell:	N	Spuddate:	Not Reported
Confidenti:	N		
Welldeptha:	0		
Redrillfoo:	0		
Abandonedd:	Not Reported	Completion:	Not Reported
Directiona:	Unknown	Gissymbol:	POG
Site id:	CAOG11000201160		

CT1031 SE

1/2 - 1 Mile

OIL_GAS

CAOG11000201259

District nun:	1	Api number:	03701477
Blm well:	N	Redrill can:	Not Reported
Dryhole:	N	Well status:	P
Operator name:	Chevron U.S.A. Inc.		
County name:	Los Angeles	Fieldname:	Old Wilmington (ABD)
Area name:	Any Block	Section:	33
Township:	04S	Range:	13W
Base meridian:	SB	Elevation:	Not Reported
Gissourcec:	hud		
Comments:	Not Reported		
Leasename:	Petroleum Securities	Wellnumber:	W-9
Epawell:	N	Hydraulica:	N
Confidenti:	N	Spuddate:	Not Reported
Welldeptha:	0		
Redrillfoo:	0		
Abandonedd:	Not Reported	Completion:	Not Reported
Directiona:	Unknown	Gissymbol:	POG
Site id:	CAOG11000201259		

DG1035

WSW

1/2 - 1 Mile

OIL_GAS

CAOG11000201209

District nun:	1	Api number:	03701444
Blm well:	N	Redrill can:	Not Reported
Dryhole:	N	Well status:	P
Operator name:	ExxonMobil Corporation		
County name:	Los Angeles	Fieldname:	Old Wilmington (ABD)
Area name:	Fault Block I Onshore	Section:	32
Township:	04S	Range:	13W
Base meridian:	SB	Elevation:	Not Reported
Gissourcec:	hud		
Comments:	Not Reported		
Leasename:	WTU	Wellnumber:	902
Epawell:	N	Hydraulica:	N
Confidenti:	N	Spuddate:	Not Reported
Welldeptha:	0		
Redrillfoo:	0		
Abandonedd:	Not Reported	Completion:	Not Reported
Directiona:	Unknown	Gissymbol:	POG
Site id:	CAOG11000201209		

GEOCHECK® - PHYSICAL SETTING SOURCE MAP FINDINGS

Map ID
Direction
Distance

Database EDR ID Number

DG1032
WSW
1/2 - 1 Mile

OIL_GAS CAOG11000201208

District nun:	1	Api number:	03701444
Blm well:	N	Redrill can:	Not Reported
Dryhole:	N	Well status:	P
Operator name:	ExxonMobil Corporation		
County name:	Los Angeles	Fieldname:	Old Wilmington (ABD)
Area name:	Fault Block I Onshore	Section:	32
Township:	04S	Range:	13W
Base meridian:	SB	Elevation:	Not Reported
Gissourcec:	hud		
Comments:	Not Reported		
Leasename:	WTU	Wellnumber:	902
Epawell:	N	Hydraulica:	N
Confidenti:	N	Spuddate:	Not Reported
Welldeptha:	0		
Redrillfoo:	0		
Abandonedd:	Not Reported	Completion:	Not Reported
Directiona:	Unknown	Gissymbol:	POG
Site id:	CAOG11000201208		

DG1033
WSW
1/2 - 1 Mile

OIL_GAS CAOG11000201207

District nun:	1	Api number:	03701444
Blm well:	N	Redrill can:	Not Reported
Dryhole:	N	Well status:	P
Operator name:	ExxonMobil Corporation		
County name:	Los Angeles	Fieldname:	Old Wilmington (ABD)
Area name:	Fault Block I Onshore	Section:	32
Township:	04S	Range:	13W
Base meridian:	SB	Elevation:	Not Reported
Gissourcec:	hud		
Comments:	Not Reported		
Leasename:	WTU	Wellnumber:	902
Epawell:	N	Hydraulica:	N
Confidenti:	N	Spuddate:	Not Reported
Welldeptha:	0		
Redrillfoo:	0		
Abandonedd:	Not Reported	Completion:	Not Reported
Directiona:	Unknown	Gissymbol:	POG
Site id:	CAOG11000201207		

DG1034
WSW
1/2 - 1 Mile

OIL_GAS CAOG11000201210

GEOCHECK® - PHYSICAL SETTING SOURCE MAP FINDINGS

District nun:	1	Api number:	03701444
Blm well:	N	Redrill can:	Not Reported
Dryhole:	N	Well status:	P
Operator name:	ExxonMobil Corporation		
County name:	Los Angeles	Fieldname:	Old Wilmington (ABD)
Area name:	Fault Block I Onshore	Section:	32
Township:	04S	Range:	13W
Base meridian:	SB	Elevation:	Not Reported
Gissourcec:	hud		
Comments:	Not Reported		
Leasename:	WTU	Wellnumber:	902
Epawell:	N	Hydraulica:	N
Confidenti:	N	Spuddate:	Not Reported
Welldeptha:	0		
Redrillfoo:	0		
Abandonedd:	Not Reported	Completion:	Not Reported
Directiona:	Unknown	Gissymbol:	POG
Site id:	CAOG11000201210		

DF1036

SE

1/2 - 1 Mile

OIL_GAS

CAOG11000204383

District nun:	1	Api number:	03705060
Blm well:	N	Redrill can:	Not Reported
Dryhole:	N	Well status:	P
Operator name:	West American Oil Company		
County name:	Los Angeles	Fieldname:	Old Wilmington (ABD)
Area name:	Any Block	Section:	33
Township:	04S	Range:	13W
Base meridian:	SB	Elevation:	Not Reported
Gissourcec:	hud		
Comments:	Not Reported		
Leasename:	W.A.	Wellnumber:	16
Epawell:	N	Hydraulica:	N
Confidenti:	N	Spuddate:	Not Reported
Welldeptha:	0		
Redrillfoo:	0		
Abandonedd:	Not Reported	Completion:	Not Reported
Directiona:	Unknown	Gissymbol:	POG
Site id:	CAOG11000204383		

DE1037

SSE

1/2 - 1 Mile

OIL_GAS

CAOG11000201839

District nun:	1	Api number:	03701844
Blm well:	N	Redrill can:	Not Reported
Dryhole:	N	Well status:	P
Operator name:	ExxonMobil Corporation		
County name:	Los Angeles	Fieldname:	Old Wilmington (ABD)
Area name:	Fault Block I Onshore	Section:	33
Township:	04S	Range:	13W
Base meridian:	SB	Elevation:	Not Reported
Gissourcec:	hud		

GEOCHECK® - PHYSICAL SETTING SOURCE MAP FINDINGS

Comments:	Not Reported	Wellnumber:	1512
Leasename:	WTU	Hydraulica:	N
Epawell:	N	Spuddate:	Not Reported
Confidenti:	N		
Welldeptha:	0		
Redrillfoo:	0		
Abandonedd:	Not Reported	Completion:	Not Reported
Directiona:	Unknown	Gissymbol:	POG
Site id:	CAOG11000201839		

DE1039

SSE

1/2 - 1 Mile

OIL_GAS

CAOG11000201841

District nun:	1	Api number:	03701844
Blm well:	N	Redrill can:	Not Reported
Dryhole:	N	Well status:	P
Operator name:	ExxonMobil Corporation		
County name:	Los Angeles	Fieldname:	Old Wilmington (ABD)
Area name:	Fault Block I Onshore	Section:	33
Township:	04S	Range:	13W
Base meridian:	SB	Elevation:	Not Reported
Gissourcec:	hud		
Comments:	Not Reported		
Leasename:	WTU	Wellnumber:	1512
Epawell:	N	Hydraulica:	N
Confidenti:	N	Spuddate:	Not Reported
Welldeptha:	0		
Redrillfoo:	0		
Abandonedd:	Not Reported	Completion:	Not Reported
Directiona:	Unknown	Gissymbol:	POG
Site id:	CAOG11000201841		

DE1038

SSE

1/2 - 1 Mile

OIL_GAS

CAOG11000201840

District nun:	1	Api number:	03701844
Blm well:	N	Redrill can:	Not Reported
Dryhole:	N	Well status:	P
Operator name:	ExxonMobil Corporation		
County name:	Los Angeles	Fieldname:	Old Wilmington (ABD)
Area name:	Fault Block I Onshore	Section:	33
Township:	04S	Range:	13W
Base meridian:	SB	Elevation:	Not Reported
Gissourcec:	hud		
Comments:	Not Reported		
Leasename:	WTU	Wellnumber:	1512
Epawell:	N	Hydraulica:	N
Confidenti:	N	Spuddate:	Not Reported
Welldeptha:	0		
Redrillfoo:	0		
Abandonedd:	Not Reported	Completion:	Not Reported
Directiona:	Unknown	Gissymbol:	POG
Site id:	CAOG11000201840		

GEOCHECK® - PHYSICAL SETTING SOURCE MAP FINDINGS

Map ID
Direction
Distance

Database EDR ID Number

CY1042

SSW

1/2 - 1 Mile

OIL_GAS

CAOG11000202227

District nun:	1	Api number:	03702062
Blm well:	N	Redrill can:	Not Reported
Dryhole:	N	Well status:	P
Operator name:	ExxonMobil Corporation		
County name:	Los Angeles	Fieldname:	Old Wilmington (ABD)
Area name:	Fault Block I Onshore	Section:	32
Township:	04S	Range:	13W
Base meridian:	SB	Elevation:	Not Reported
Gissourcec:	hud		
Comments:	Not Reported		
Leasename:	WTU	Wellnumber:	741
Epawell:	N	Hydraulica:	N
Confidenti:	N	Spuddate:	Not Reported
Welldeptha:	0		
Redrillfoo:	0		
Abandonedd:	Not Reported	Completion:	Not Reported
Directiona:	Unknown	Gissymbol:	POG
Site id:	CAOG11000202227		

CY1041

SSW

1/2 - 1 Mile

OIL_GAS

CAOG11000202226

District nun:	1	Api number:	03702062
Blm well:	N	Redrill can:	Not Reported
Dryhole:	N	Well status:	P
Operator name:	ExxonMobil Corporation		
County name:	Los Angeles	Fieldname:	Old Wilmington (ABD)
Area name:	Fault Block I Onshore	Section:	32
Township:	04S	Range:	13W
Base meridian:	SB	Elevation:	Not Reported
Gissourcec:	hud		
Comments:	Not Reported		
Leasename:	WTU	Wellnumber:	741
Epawell:	N	Hydraulica:	N
Confidenti:	N	Spuddate:	Not Reported
Welldeptha:	0		
Redrillfoo:	0		
Abandonedd:	Not Reported	Completion:	Not Reported
Directiona:	Unknown	Gissymbol:	POG
Site id:	CAOG11000202226		

CY1040

SSW

1/2 - 1 Mile

OIL_GAS

CAOG11000202225

GEOCHECK® - PHYSICAL SETTING SOURCE MAP FINDINGS

District nun:	1	Api number:	03702062
Blm well:	N	Redrill can:	Not Reported
Dryhole:	N	Well status:	P
Operator name:	ExxonMobil Corporation		
County name:	Los Angeles	Fieldname:	Old Wilmington (ABD)
Area name:	Fault Block I Onshore	Section:	32
Township:	04S	Range:	13W
Base meridian:	SB	Elevation:	Not Reported
Gissourcec:	hud		
Comments:	Not Reported		
Leasename:	WTU	Wellnumber:	741
Epawell:	N	Hydraulica:	N
Confidenti:	N	Spuddate:	Not Reported
Welldeptha:	0		
Redrillfoo:	0		
Abandonedd:	Not Reported	Completion:	Not Reported
Directiona:	Unknown	Gissymbol:	POG
Site id:	CAOG11000202225		

DE1044

SSE

1/2 - 1 Mile

OIL_GAS

CAOG11000201842

District nun:	1	Api number:	03701845
Blm well:	N	Redrill can:	Not Reported
Dryhole:	N	Well status:	P
Operator name:	ExxonMobil Corporation		
County name:	Los Angeles	Fieldname:	Old Wilmington (ABD)
Area name:	Fault Block I Onshore	Section:	33
Township:	04S	Range:	13W
Base meridian:	SB	Elevation:	Not Reported
Gissourcec:	hud		
Comments:	Not Reported		
Leasename:	WTU	Wellnumber:	1513
Epawell:	N	Hydraulica:	N
Confidenti:	N	Spuddate:	Not Reported
Welldeptha:	0		
Redrillfoo:	0		
Abandonedd:	Not Reported	Completion:	Not Reported
Directiona:	Unknown	Gissymbol:	POG
Site id:	CAOG11000201842		

DE1043

SSE

1/2 - 1 Mile

OIL_GAS

CAOG11000201843

District nun:	1	Api number:	03701845
Blm well:	N	Redrill can:	Not Reported
Dryhole:	N	Well status:	P
Operator name:	ExxonMobil Corporation		
County name:	Los Angeles	Fieldname:	Old Wilmington (ABD)
Area name:	Fault Block I Onshore	Section:	33
Township:	04S	Range:	13W
Base meridian:	SB	Elevation:	Not Reported
Gissourcec:	hud		

GEOCHECK® - PHYSICAL SETTING SOURCE MAP FINDINGS

Comments:	Not Reported	Wellnumber:	1513
Leasename:	WTU	Hydraulica:	N
Epawell:	N	Spuddate:	Not Reported
Confidenti:	N		
Welldeptha:	0		
Redrillfoo:	0		
Abandonedd:	Not Reported	Completion:	Not Reported
Directiona:	Unknown	Gissymbol:	POG
Site id:	CAOG11000201843		

DE1046

SSE

1/2 - 1 Mile

OIL_GAS

CAOG11000201844

District nun:	1	Api number:	03701845
Blm well:	N	Redrill can:	Not Reported
Dryhole:	N	Well status:	P
Operator name:	ExxonMobil Corporation		
County name:	Los Angeles	Fieldname:	Old Wilmington (ABD)
Area name:	Fault Block I Onshore	Section:	33
Township:	04S	Range:	13W
Base meridian:	SB	Elevation:	Not Reported
Gissourcec:	hud		
Comments:	Not Reported		
Leasename:	WTU	Wellnumber:	1513
Epawell:	N	Hydraulica:	N
Confidenti:	N	Spuddate:	Not Reported
Welldeptha:	0		
Redrillfoo:	0		
Abandonedd:	Not Reported	Completion:	Not Reported
Directiona:	Unknown	Gissymbol:	POG
Site id:	CAOG11000201844		

DE1045

SSE

1/2 - 1 Mile

OIL_GAS

CAOG11000201845

District nun:	1	Api number:	03701845
Blm well:	N	Redrill can:	Not Reported
Dryhole:	N	Well status:	P
Operator name:	ExxonMobil Corporation		
County name:	Los Angeles	Fieldname:	Old Wilmington (ABD)
Area name:	Fault Block I Onshore	Section:	33
Township:	04S	Range:	13W
Base meridian:	SB	Elevation:	Not Reported
Gissourcec:	hud		
Comments:	Not Reported		
Leasename:	WTU	Wellnumber:	1513
Epawell:	N	Hydraulica:	N
Confidenti:	N	Spuddate:	Not Reported
Welldeptha:	0		
Redrillfoo:	0		
Abandonedd:	Not Reported	Completion:	Not Reported
Directiona:	Unknown	Gissymbol:	POG
Site id:	CAOG11000201845		

GEOCHECK® - PHYSICAL SETTING SOURCE MAP FINDINGS

Map ID
Direction
Distance

Database EDR ID Number

DE1049

SSE

1/2 - 1 Mile

OIL_GAS

CAOG11000201233

District nun:	1	Api number:	03701454
Blm well:	N	Redrill can:	Not Reported
Dryhole:	N	Well status:	P
Operator name:	ExxonMobil Corporation		
County name:	Los Angeles	Fieldname:	Old Wilmington (ABD)
Area name:	Fault Block I Onshore	Section:	33
Township:	04S	Range:	13W
Base meridian:	SB	Elevation:	Not Reported
Gissourcec:	hud		
Comments:	Not Reported		
Leasename:	WTU	Wellnumber:	1515
Epawell:	N	Hydraulica:	N
Confidenti:	N	Spuddate:	Not Reported
Welldeptha:	0		
Redrillfoo:	0		
Abandonedd:	Not Reported	Completion:	Not Reported
Directiona:	Unknown	Gissymbol:	POG
Site id:	CAOG11000201233		

DE1047

SSE

1/2 - 1 Mile

OIL_GAS

CAOG11000201231

District nun:	1	Api number:	03701454
Blm well:	N	Redrill can:	Not Reported
Dryhole:	N	Well status:	P
Operator name:	ExxonMobil Corporation		
County name:	Los Angeles	Fieldname:	Old Wilmington (ABD)
Area name:	Fault Block I Onshore	Section:	33
Township:	04S	Range:	13W
Base meridian:	SB	Elevation:	Not Reported
Gissourcec:	hud		
Comments:	Not Reported		
Leasename:	WTU	Wellnumber:	1515
Epawell:	N	Hydraulica:	N
Confidenti:	N	Spuddate:	Not Reported
Welldeptha:	0		
Redrillfoo:	0		
Abandonedd:	Not Reported	Completion:	Not Reported
Directiona:	Unknown	Gissymbol:	POG
Site id:	CAOG11000201231		

DE1048

SSE

1/2 - 1 Mile

OIL_GAS

CAOG11000201232

GEOCHECK® - PHYSICAL SETTING SOURCE MAP FINDINGS

District nun:	1	Api number:	03701454
Blm well:	N	Redrill can:	Not Reported
Dryhole:	N	Well status:	P
Operator name:	ExxonMobil Corporation		
County name:	Los Angeles	Fieldname:	Old Wilmington (ABD)
Area name:	Fault Block I Onshore	Section:	33
Township:	04S	Range:	13W
Base meridian:	SB	Elevation:	Not Reported
Gissourcec:	hud		
Comments:	Not Reported		
Leasename:	WTU	Wellnumber:	1515
Epawell:	N	Hydraulica:	N
Confidenti:	N	Spuddate:	Not Reported
Welldeptha:	0		
Redrillfoo:	0		
Abandonedd:	Not Reported	Completion:	Not Reported
Directiona:	Unknown	Gissymbol:	POG
Site id:	CAOG11000201232		

DH1052

SSW

1/2 - 1 Mile

OIL_GAS

CAOG11000201815

District nun:	1	Api number:	03701832
Blm well:	N	Redrill can:	Not Reported
Dryhole:	N	Well status:	P
Operator name:	ExxonMobil Corporation		
County name:	Los Angeles	Fieldname:	Old Wilmington (ABD)
Area name:	Fault Block I Onshore	Section:	32
Township:	04S	Range:	13W
Base meridian:	SB	Elevation:	Not Reported
Gissourcec:	hud		
Comments:	Not Reported		
Leasename:	WTU	Wellnumber:	769
Epawell:	N	Hydraulica:	N
Confidenti:	N	Spuddate:	Not Reported
Welldeptha:	0		
Redrillfoo:	0		
Abandonedd:	Not Reported	Completion:	Not Reported
Directiona:	Unknown	Gissymbol:	POG
Site id:	CAOG11000201815		

DH1051

SSW

1/2 - 1 Mile

OIL_GAS

CAOG11000201814

District nun:	1	Api number:	03701832
Blm well:	N	Redrill can:	Not Reported
Dryhole:	N	Well status:	P
Operator name:	ExxonMobil Corporation		
County name:	Los Angeles	Fieldname:	Old Wilmington (ABD)
Area name:	Fault Block I Onshore	Section:	32
Township:	04S	Range:	13W
Base meridian:	SB	Elevation:	Not Reported
Gissourcec:	hud		

GEOCHECK® - PHYSICAL SETTING SOURCE MAP FINDINGS

Comments:	Not Reported	Wellnumber:	769
Leasename:	WTU	Hydraulica:	N
Epawell:	N	Spuddate:	Not Reported
Confidenti:	N		
Welldeptha:	0		
Redrillfoo:	0		
Abandonedd:	Not Reported	Completion:	Not Reported
Directiona:	Unknown	Gissymbol:	POG
Site id:	CAOG11000201814		

DH1050 SSW

1/2 - 1 Mile

OIL_GAS

CAOG11000201813

District nun:	1	Api number:	03701832
Blm well:	N	Redrill can:	Not Reported
Dryhole:	N	Well status:	P
Operator name:	ExxonMobil Corporation		
County name:	Los Angeles	Fieldname:	Old Wilmington (ABD)
Area name:	Fault Block I Onshore	Section:	32
Township:	04S	Range:	13W
Base meridian:	SB	Elevation:	Not Reported
Gissourcec:	hud		
Comments:	Not Reported		
Leasename:	WTU	Wellnumber:	769
Epawell:	N	Hydraulica:	N
Confidenti:	N	Spuddate:	Not Reported
Welldeptha:	0		
Redrillfoo:	0		
Abandonedd:	Not Reported	Completion:	Not Reported
Directiona:	Unknown	Gissymbol:	POG
Site id:	CAOG11000201813		

DI1056

West

1/2 - 1 Mile

OIL_GAS

CAOG11000203006

District nun:	1	Api number:	03703790
Blm well:	N	Redrill can:	Not Reported
Dryhole:	N	Well status:	P
Operator name:	ExxonMobil Corporation		
County name:	Los Angeles	Fieldname:	Old Wilmington (ABD)
Area name:	Fault Block I Onshore	Section:	29
Township:	04S	Range:	13W
Base meridian:	SB	Elevation:	Not Reported
Gissourcec:	hud		
Comments:	Not Reported		
Leasename:	WTU	Wellnumber:	972
Epawell:	N	Hydraulica:	N
Confidenti:	N	Spuddate:	Not Reported
Welldeptha:	0		
Redrillfoo:	0		
Abandonedd:	Not Reported	Completion:	Not Reported
Directiona:	Unknown	Gissymbol:	POG
Site id:	CAOG11000203006		

GEOCHECK® - PHYSICAL SETTING SOURCE MAP FINDINGS

Map ID
Direction
Distance

Database EDR ID Number

DI1053

West

1/2 - 1 Mile

OIL_GAS

CAOG11000203005

District nun:	1	Api number:	03703790
Blm well:	N	Redrill can:	Not Reported
Dryhole:	N	Well status:	P
Operator name:	ExxonMobil Corporation		
County name:	Los Angeles	Fieldname:	Old Wilmington (ABD)
Area name:	Fault Block I Onshore	Section:	29
Township:	04S	Range:	13W
Base meridian:	SB	Elevation:	Not Reported
Gissourcec:	hud		
Comments:	Not Reported		
Leasename:	WTU	Wellnumber:	972
Epawell:	N	Hydraulica:	N
Confidenti:	N	Spuddate:	Not Reported
Welldeptha:	0		
Redrillfoo:	0		
Abandonedd:	Not Reported	Completion:	Not Reported
Directiona:	Unknown	Gissymbol:	POG
Site id:	CAOG11000203005		

DI1054

West

1/2 - 1 Mile

OIL_GAS

CAOG11000203004

District nun:	1	Api number:	03703790
Blm well:	N	Redrill can:	Not Reported
Dryhole:	N	Well status:	P
Operator name:	ExxonMobil Corporation		
County name:	Los Angeles	Fieldname:	Old Wilmington (ABD)
Area name:	Fault Block I Onshore	Section:	29
Township:	04S	Range:	13W
Base meridian:	SB	Elevation:	Not Reported
Gissourcec:	hud		
Comments:	Not Reported		
Leasename:	WTU	Wellnumber:	972
Epawell:	N	Hydraulica:	N
Confidenti:	N	Spuddate:	Not Reported
Welldeptha:	0		
Redrillfoo:	0		
Abandonedd:	Not Reported	Completion:	Not Reported
Directiona:	Unknown	Gissymbol:	POG
Site id:	CAOG11000203004		

DI1055

West

1/2 - 1 Mile

OIL_GAS

CAOG11000203007

GEOCHECK® - PHYSICAL SETTING SOURCE MAP FINDINGS

District nun:	1	Api number:	03703790
Blm well:	N	Redrill can:	Not Reported
Dryhole:	N	Well status:	P
Operator name:	ExxonMobil Corporation		
County name:	Los Angeles	Fieldname:	Old Wilmington (ABD)
Area name:	Fault Block I Onshore	Section:	29
Township:	04S	Range:	13W
Base meridian:	SB	Elevation:	Not Reported
Gissourcec:	hud		
Comments:	Not Reported		
Leasename:	WTU	Wellnumber:	972
Epawell:	N	Hydraulica:	N
Confidenti:	N	Spuddate:	Not Reported
Welldeptha:	0		
Redrillfoo:	0		
Abandonedd:	Not Reported	Completion:	Not Reported
Directiona:	Unknown	Gissymbol:	POG
Site id:	CAOG11000203007		

DJ1057

WNW

1/2 - 1 Mile

OIL_GAS

CAOG11000202166

District nun:	1	Api number:	03702033
Blm well:	N	Redrill can:	Not Reported
Dryhole:	N	Well status:	P
Operator name:	ExxonMobil Corporation		
County name:	Los Angeles	Fieldname:	Wilmington
Area name:	Fault Block I	Section:	29
Township:	04S	Range:	13W
Base meridian:	SB	Elevation:	Not Reported
Gissourcec:	hud		
Comments:	Not Reported		
Leasename:	WTU	Wellnumber:	1050
Epawell:	N	Hydraulica:	N
Confidenti:	N	Spuddate:	Not Reported
Welldeptha:	0		
Redrillfoo:	0		
Abandonedd:	Not Reported	Completion:	Not Reported
Directiona:	Unknown	Gissymbol:	POG
Site id:	CAOG11000202166		

DH1060

SSW

1/2 - 1 Mile

OIL_GAS

CAOG11000201486

District nun:	1	Api number:	03701640
Blm well:	N	Redrill can:	Not Reported
Dryhole:	N	Well status:	P
Operator name:	ExxonMobil Corporation		
County name:	Los Angeles	Fieldname:	Old Wilmington (ABD)
Area name:	Fault Block I Onshore	Section:	32
Township:	04S	Range:	13W
Base meridian:	SB	Elevation:	Not Reported
Gissourcec:	hud		

GEOCHECK® - PHYSICAL SETTING SOURCE MAP FINDINGS

Comments:	Not Reported	Wellnumber:	771
Leasename:	WTU	Hydraulica:	N
Epawell:	N	Spuddate:	Not Reported
Confidenti:	N		
Welldeptha:	0		
Redrillfoo:	0		
Abandonedd:	Not Reported	Completion:	Not Reported
Directiona:	Unknown	Gissymbol:	POG
Site id:	CAOG11000201486		

DH1059

SSW

1/2 - 1 Mile

OIL_GAS

CAOG11000201485

District nun:	1	Api number:	03701640
Blm well:	N	Redrill can:	Not Reported
Dryhole:	N	Well status:	P
Operator name:	ExxonMobil Corporation		
County name:	Los Angeles	Fieldname:	Old Wilmington (ABD)
Area name:	Fault Block I Onshore	Section:	32
Township:	04S	Range:	13W
Base meridian:	SB	Elevation:	Not Reported
Gissourcec:	hud		
Comments:	Not Reported		
Leasename:	WTU	Wellnumber:	771
Epawell:	N	Hydraulica:	N
Confidenti:	N	Spuddate:	Not Reported
Welldeptha:	0		
Redrillfoo:	0		
Abandonedd:	Not Reported	Completion:	Not Reported
Directiona:	Unknown	Gissymbol:	POG
Site id:	CAOG11000201485		

DH1058

SSW

1/2 - 1 Mile

OIL_GAS

CAOG11000201484

District nun:	1	Api number:	03701640
Blm well:	N	Redrill can:	Not Reported
Dryhole:	N	Well status:	P
Operator name:	ExxonMobil Corporation		
County name:	Los Angeles	Fieldname:	Old Wilmington (ABD)
Area name:	Fault Block I Onshore	Section:	32
Township:	04S	Range:	13W
Base meridian:	SB	Elevation:	Not Reported
Gissourcec:	hud		
Comments:	Not Reported		
Leasename:	WTU	Wellnumber:	771
Epawell:	N	Hydraulica:	N
Confidenti:	N	Spuddate:	Not Reported
Welldeptha:	0		
Redrillfoo:	0		
Abandonedd:	Not Reported	Completion:	Not Reported
Directiona:	Unknown	Gissymbol:	POG
Site id:	CAOG11000201484		

GEOCHECK® - PHYSICAL SETTING SOURCE MAP FINDINGS

Map ID
Direction
Distance

Database EDR ID Number

DC1063

SW

1/2 - 1 Mile

OIL_GAS

CAOG11000202991

District nun:	1	Api number:	03703782
Blm well:	N	Redrill can:	Not Reported
Dryhole:	N	Well status:	P
Operator name:	ExxonMobil Corporation		
County name:	Los Angeles	Fieldname:	Old Wilmington (ABD)
Area name:	Fault Block I Onshore	Section:	32
Township:	04S	Range:	13W
Base meridian:	SB	Elevation:	Not Reported
Gissourcec:	hud		
Comments:	Not Reported		
Leasename:	WTU	Wellnumber:	794
Epawell:	N	Hydraulica:	N
Confidenti:	N	Spuddate:	Not Reported
Welldeptha:	0		
Redrillfoo:	0		
Abandonedd:	Not Reported	Completion:	Not Reported
Directiona:	Unknown	Gissymbol:	POG
Site id:	CAOG11000202991		

DC1062

SW

1/2 - 1 Mile

OIL_GAS

CAOG11000202988

District nun:	1	Api number:	03703782
Blm well:	N	Redrill can:	Not Reported
Dryhole:	N	Well status:	P
Operator name:	ExxonMobil Corporation		
County name:	Los Angeles	Fieldname:	Old Wilmington (ABD)
Area name:	Fault Block I Onshore	Section:	32
Township:	04S	Range:	13W
Base meridian:	SB	Elevation:	Not Reported
Gissourcec:	hud		
Comments:	Not Reported		
Leasename:	WTU	Wellnumber:	794
Epawell:	N	Hydraulica:	N
Confidenti:	N	Spuddate:	Not Reported
Welldeptha:	0		
Redrillfoo:	0		
Abandonedd:	Not Reported	Completion:	Not Reported
Directiona:	Unknown	Gissymbol:	POG
Site id:	CAOG11000202988		

DC1061

SW

1/2 - 1 Mile

OIL_GAS

CAOG11000202989

GEOCHECK® - PHYSICAL SETTING SOURCE MAP FINDINGS

District nun:	1	Api number:	03703782
Blm well:	N	Redrill can:	Not Reported
Dryhole:	N	Well status:	P
Operator name:	ExxonMobil Corporation		
County name:	Los Angeles	Fieldname:	Old Wilmington (ABD)
Area name:	Fault Block I Onshore	Section:	32
Township:	04S	Range:	13W
Base meridian:	SB	Elevation:	Not Reported
Gissourcec:	hud		
Comments:	Not Reported		
Leasename:	WTU	Wellnumber:	794
Epawell:	N	Hydraulica:	N
Confidenti:	N	Spuddate:	Not Reported
Welldeptha:	0		
Redrillfoo:	0		
Abandonedd:	Not Reported	Completion:	Not Reported
Directiona:	Unknown	Gissymbol:	POG
Site id:	CAOG11000202989		

DC1064

SW

1/2 - 1 Mile

OIL_GAS

CAOG11000202990

District nun:	1	Api number:	03703782
Blm well:	N	Redrill can:	Not Reported
Dryhole:	N	Well status:	P
Operator name:	ExxonMobil Corporation		
County name:	Los Angeles	Fieldname:	Old Wilmington (ABD)
Area name:	Fault Block I Onshore	Section:	32
Township:	04S	Range:	13W
Base meridian:	SB	Elevation:	Not Reported
Gissourcec:	hud		
Comments:	Not Reported		
Leasename:	WTU	Wellnumber:	794
Epawell:	N	Hydraulica:	N
Confidenti:	N	Spuddate:	Not Reported
Welldeptha:	0		
Redrillfoo:	0		
Abandonedd:	Not Reported	Completion:	Not Reported
Directiona:	Unknown	Gissymbol:	POG
Site id:	CAOG11000202990		

DK1067

SSE

1/2 - 1 Mile

OIL_GAS

CAOG11000188995

District nun:	1	Api number:	03702025
Blm well:	N	Redrill can:	Not Reported
Dryhole:	N	Well status:	P
Operator name:	ExxonMobil Corporation		
County name:	Los Angeles	Fieldname:	Old Wilmington (ABD)
Area name:	Fault Block I Onshore	Section:	33
Township:	04S	Range:	13W
Base meridian:	SB	Elevation:	4.524
Gissourcec:	gps		

GEOCHECK® - PHYSICAL SETTING SOURCE MAP FINDINGS

Comments:	84911178.ssf	Wellnumber:	1552
Leasename:	WTU	Hydraulica:	N
Epawell:	N	Spuddate:	Not Reported
Confidenti:	N		
Welldeptha:	0		
Redrillfoo:	0		
Abandonedd:	Not Reported	Completion:	Not Reported
Directiona:	Unknown	Gissymbol:	PWF
Site id:	CAOG11000188995		

DK1066

SSE

1/2 - 1 Mile

OIL_GAS

CAOG11000188994

District nun:	1	Api number:	03702025
Blm well:	N	Redrill can:	Not Reported
Dryhole:	N	Well status:	P
Operator name:	ExxonMobil Corporation		
County name:	Los Angeles	Fieldname:	Old Wilmington (ABD)
Area name:	Fault Block I Onshore	Section:	33
Township:	04S	Range:	13W
Base meridian:	SB	Elevation:	4.524
Gissourcec:	gps		
Comments:	84911178.ssf		
Leasename:	WTU	Wellnumber:	1552
Epawell:	N	Hydraulica:	N
Confidenti:	N	Spuddate:	Not Reported
Welldeptha:	0		
Redrillfoo:	0		
Abandonedd:	Not Reported	Completion:	Not Reported
Directiona:	Unknown	Gissymbol:	PWF
Site id:	CAOG11000188994		

DK1065

SSE

1/2 - 1 Mile

OIL_GAS

CAOG11000188993

District nun:	1	Api number:	03702025
Blm well:	N	Redrill can:	Not Reported
Dryhole:	N	Well status:	P
Operator name:	ExxonMobil Corporation		
County name:	Los Angeles	Fieldname:	Old Wilmington (ABD)
Area name:	Fault Block I Onshore	Section:	33
Township:	04S	Range:	13W
Base meridian:	SB	Elevation:	4.524
Gissourcec:	gps		
Comments:	84911178.ssf		
Leasename:	WTU	Wellnumber:	1552
Epawell:	N	Hydraulica:	N
Confidenti:	N	Spuddate:	Not Reported
Welldeptha:	0		
Redrillfoo:	0		
Abandonedd:	Not Reported	Completion:	Not Reported
Directiona:	Unknown	Gissymbol:	PWF
Site id:	CAOG11000188993		

GEOCHECK® - PHYSICAL SETTING SOURCE MAP FINDINGS

Map ID
Direction
Distance

Database EDR ID Number

DL1068

West

1/2 - 1 Mile

OIL_GAS

CAOG11000201147

District nun:	1	Api number:	03701386
Blm well:	N	Redrill can:	Not Reported
Dryhole:	N	Well status:	P
Operator name:	ExxonMobil Corporation		
County name:	Los Angeles	Fieldname:	Wilmington
Area name:	Fault Block I	Section:	29
Township:	04S	Range:	13W
Base meridian:	SB	Elevation:	Not Reported
Gissourcec:	hud		
Comments:	Not Reported		
Leasename:	WTU	Wellnumber:	996
Epawell:	N	Hydraulica:	N
Confidenti:	N	Spuddate:	Not Reported
Welldeptha:	0		
Redrillfoo:	0		
Abandonedd:	Not Reported	Completion:	Not Reported
Directiona:	Unknown	Gissymbol:	POG
Site id:	CAOG11000201147		

DG1071

WSW

1/2 - 1 Mile

OIL_GAS

CAOG11000202998

District nun:	1	Api number:	03703785
Blm well:	N	Redrill can:	Not Reported
Dryhole:	N	Well status:	P
Operator name:	ExxonMobil Corporation		
County name:	Los Angeles	Fieldname:	Old Wilmington (ABD)
Area name:	Fault Block I Onshore	Section:	32
Township:	04S	Range:	13W
Base meridian:	SB	Elevation:	Not Reported
Gissourcec:	hud		
Comments:	Not Reported		
Leasename:	WTU	Wellnumber:	852
Epawell:	N	Hydraulica:	N
Confidenti:	N	Spuddate:	Not Reported
Welldeptha:	0		
Redrillfoo:	0		
Abandonedd:	Not Reported	Completion:	Not Reported
Directiona:	Unknown	Gissymbol:	POG
Site id:	CAOG11000202998		

DG1072

WSW

1/2 - 1 Mile

OIL_GAS

CAOG11000202997

GEOCHECK® - PHYSICAL SETTING SOURCE MAP FINDINGS

District nun:	1	Api number:	03703785
Blm well:	N	Redrill can:	Not Reported
Dryhole:	N	Well status:	P
Operator name:	ExxonMobil Corporation		
County name:	Los Angeles	Fieldname:	Old Wilmington (ABD)
Area name:	Fault Block I Onshore	Section:	32
Township:	04S	Range:	13W
Base meridian:	SB	Elevation:	Not Reported
Gissourcec:	hud		
Comments:	Not Reported		
Leasename:	WTU	Wellnumber:	852
Epawell:	N	Hydraulica:	N
Confidenti:	N	Spuddate:	Not Reported
Welldeptha:	0		
Redrillfoo:	0		
Abandonedd:	Not Reported	Completion:	Not Reported
Directiona:	Unknown	Gissymbol:	POG
Site id:	CAOG11000202997		

DG1069

WSW

1/2 - 1 Mile

OIL_GAS

CAOG11000202996

District nun:	1	Api number:	03703785
Blm well:	N	Redrill can:	Not Reported
Dryhole:	N	Well status:	P
Operator name:	ExxonMobil Corporation		
County name:	Los Angeles	Fieldname:	Old Wilmington (ABD)
Area name:	Fault Block I Onshore	Section:	32
Township:	04S	Range:	13W
Base meridian:	SB	Elevation:	Not Reported
Gissourcec:	hud		
Comments:	Not Reported		
Leasename:	WTU	Wellnumber:	852
Epawell:	N	Hydraulica:	N
Confidenti:	N	Spuddate:	Not Reported
Welldeptha:	0		
Redrillfoo:	0		
Abandonedd:	Not Reported	Completion:	Not Reported
Directiona:	Unknown	Gissymbol:	POG
Site id:	CAOG11000202996		

DG1070

WSW

1/2 - 1 Mile

OIL_GAS

CAOG11000202995

District nun:	1	Api number:	03703785
Blm well:	N	Redrill can:	Not Reported
Dryhole:	N	Well status:	P
Operator name:	ExxonMobil Corporation		
County name:	Los Angeles	Fieldname:	Old Wilmington (ABD)
Area name:	Fault Block I Onshore	Section:	32
Township:	04S	Range:	13W
Base meridian:	SB	Elevation:	Not Reported
Gissourcec:	hud		

GEOCHECK® - PHYSICAL SETTING SOURCE MAP FINDINGS

Comments:	Not Reported	Wellnumber:	852
Leasename:	WTU	Hydraulica:	N
Epawell:	N	Spuddate:	Not Reported
Confidenti:	N		
Welldeptha:	0		
Redrillfoo:	0		
Abandonedd:	Not Reported	Completion:	Not Reported
Directiona:	Unknown	Gissymbol:	POG
Site id:	CAOG11000202995		

DM1075 West 1/2 - 1 Mile

OIL_GAS CAOG11000202103

District nun:	1	Api number:	03701980
Blm well:	N	Redrill can:	Not Reported
Dryhole:	N	Well status:	P
Operator name:	ExxonMobil Corporation		
County name:	Los Angeles	Fieldname:	Old Wilmington (ABD)
Area name:	Fault Block I Onshore	Section:	29
Township:	04S	Range:	13W
Base meridian:	SB	Elevation:	Not Reported
Gissourcec:	hud		
Comments:	Not Reported		
Leasename:	WTU	Wellnumber:	1029
Epawell:	N	Hydraulica:	N
Confidenti:	N	Spuddate:	Not Reported
Welldeptha:	0		
Redrillfoo:	0		
Abandonedd:	Not Reported	Completion:	Not Reported
Directiona:	Unknown	Gissymbol:	POG
Site id:	CAOG11000202103		

DM1073 West 1/2 - 1 Mile

OIL_GAS CAOG11000202101

District nun:	1	Api number:	03701980
Blm well:	N	Redrill can:	Not Reported
Dryhole:	N	Well status:	P
Operator name:	ExxonMobil Corporation		
County name:	Los Angeles	Fieldname:	Old Wilmington (ABD)
Area name:	Fault Block I Onshore	Section:	29
Township:	04S	Range:	13W
Base meridian:	SB	Elevation:	Not Reported
Gissourcec:	hud		
Comments:	Not Reported		
Leasename:	WTU	Wellnumber:	1029
Epawell:	N	Hydraulica:	N
Confidenti:	N	Spuddate:	Not Reported
Welldeptha:	0		
Redrillfoo:	0		
Abandonedd:	Not Reported	Completion:	Not Reported
Directiona:	Unknown	Gissymbol:	POG
Site id:	CAOG11000202101		

GEOCHECK® - PHYSICAL SETTING SOURCE MAP FINDINGS

Map ID
Direction
Distance

Database EDR ID Number

DM1074
West
1/2 - 1 Mile

OIL_GAS CAOG11000202102

District nun:	1	Api number:	03701980
Blm well:	N	Redrill can:	Not Reported
Dryhole:	N	Well status:	P
Operator name:	ExxonMobil Corporation		
County name:	Los Angeles	Fieldname:	Old Wilmington (ABD)
Area name:	Fault Block I Onshore	Section:	29
Township:	04S	Range:	13W
Base meridian:	SB	Elevation:	Not Reported
Gissourcec:	hud		
Comments:	Not Reported		
Leasename:	WTU	Wellnumber:	1029
Epawell:	N	Hydraulica:	N
Confidenti:	N	Spuddate:	Not Reported
Welldeptha:	0		
Redrillfoo:	0		
Abandonedd:	Not Reported	Completion:	Not Reported
Directiona:	Unknown	Gissymbol:	POG
Site id:	CAOG11000202102		

DI1076
WSW
1/2 - 1 Mile

OIL_GAS CAOG11000201128

District nun:	1	Api number:	03701377
Blm well:	N	Redrill can:	Not Reported
Dryhole:	N	Well status:	P
Operator name:	ExxonMobil Corporation		
County name:	Los Angeles	Fieldname:	Wilmington
Area name:	Fault Block I	Section:	32
Township:	04S	Range:	13W
Base meridian:	SB	Elevation:	Not Reported
Gissourcec:	hud		
Comments:	Not Reported		
Leasename:	WTU	Wellnumber:	941
Epawell:	N	Hydraulica:	N
Confidenti:	N	Spuddate:	Not Reported
Welldeptha:	0		
Redrillfoo:	0		
Abandonedd:	Not Reported	Completion:	Not Reported
Directiona:	Unknown	Gissymbol:	POG
Site id:	CAOG11000201128		

DK1077
SSE
1/2 - 1 Mile

OIL_GAS CAOG11000201246

GEOCHECK® - PHYSICAL SETTING SOURCE MAP FINDINGS

District nun:	1	Api number:	03701465
Blm well:	N	Redrill can:	Not Reported
Dryhole:	N	Well status:	P
Operator name:	ExxonMobil Corporation		
County name:	Los Angeles	Fieldname:	Wilmington
Area name:	Fault Block I	Section:	33
Township:	04S	Range:	13W
Base meridian:	SB	Elevation:	Not Reported
Gissourcec:	hud		
Comments:	Not Reported		
Leasename:	WTU	Wellnumber:	1555
Epawell:	N	Hydraulica:	N
Confidenti:	N	Spuddate:	Not Reported
Welldeptha:	0		
Redrillfoo:	0		
Abandonedd:	Not Reported	Completion:	Not Reported
Directiona:	Unknown	Gissymbol:	POG
Site id:	CAOG11000201246		

DN1079

South

1/2 - 1 Mile

OIL_GAS

CAOG11000201296

District nun:	1	Api number:	03701507
Blm well:	N	Redrill can:	Not Reported
Dryhole:	N	Well status:	P
Operator name:	ExxonMobil Corporation		
County name:	Los Angeles	Fieldname:	Old Wilmington (ABD)
Area name:	Fault Block I Onshore	Section:	33
Township:	04S	Range:	13W
Base meridian:	SB	Elevation:	Not Reported
Gissourcec:	hud		
Comments:	Not Reported		
Leasename:	WTU	Wellnumber:	1507
Epawell:	N	Hydraulica:	N
Confidenti:	N	Spuddate:	Not Reported
Welldeptha:	0		
Redrillfoo:	0		
Abandonedd:	Not Reported	Completion:	Not Reported
Directiona:	Unknown	Gissymbol:	POG
Site id:	CAOG11000201296		

DN1080

South

1/2 - 1 Mile

OIL_GAS

CAOG11000201297

District nun:	1	Api number:	03701507
Blm well:	N	Redrill can:	Not Reported
Dryhole:	N	Well status:	P
Operator name:	ExxonMobil Corporation		
County name:	Los Angeles	Fieldname:	Old Wilmington (ABD)
Area name:	Fault Block I Onshore	Section:	33
Township:	04S	Range:	13W
Base meridian:	SB	Elevation:	Not Reported
Gissourcec:	hud		

GEOCHECK® - PHYSICAL SETTING SOURCE MAP FINDINGS

Comments:	Not Reported	Wellnumber:	1507
Leasename:	WTU	Hydraulica:	N
Epawell:	N	Spuddate:	Not Reported
Confidenti:	N		
Welldeptha:	0		
Redrillfoo:	0		
Abandonedd:	Not Reported	Completion:	Not Reported
Directiona:	Unknown	Gissymbol:	POG
Site id:	CAOG11000201297		

DN1078

South

1/2 - 1 Mile

OIL_GAS

CAOG11000201295

District nun:	1	Api number:	03701507
Blm well:	N	Redrill can:	Not Reported
Dryhole:	N	Well status:	P
Operator name:	ExxonMobil Corporation		
County name:	Los Angeles	Fieldname:	Old Wilmington (ABD)
Area name:	Fault Block I Onshore	Section:	33
Township:	04S	Range:	13W
Base meridian:	SB	Elevation:	Not Reported
Gissourcec:	hud		
Comments:	Not Reported		
Leasename:	WTU	Wellnumber:	1507
Epawell:	N	Hydraulica:	N
Confidenti:	N	Spuddate:	Not Reported
Welldeptha:	0		
Redrillfoo:	0		
Abandonedd:	Not Reported	Completion:	Not Reported
Directiona:	Unknown	Gissymbol:	POG
Site id:	CAOG11000201295		

CZ1081

ESE

1/2 - 1 Mile

OIL_GAS

CAOG11000189343

District nun:	1	Api number:	03703864
Blm well:	N	Redrill can:	Not Reported
Dryhole:	N	Well status:	A
Operator name:	Warren E & P, Inc.		
County name:	Los Angeles	Fieldname:	Wilmington
Area name:	Fault Block II	Section:	33
Township:	04S	Range:	13W
Base meridian:	SB	Elevation:	34.022
Gissourcec:	gps		
Comments:	84910278.ssf		
Leasename:	NWU	Wellnumber:	12-1
Epawell:	N	Hydraulica:	N
Confidenti:	N	Spuddate:	Not Reported
Welldeptha:	0		
Redrillfoo:	0		
Abandonedd:	Not Reported	Completion:	Not Reported
Directiona:	Unknown	Gissymbol:	AOG
Site id:	CAOG11000189343		

GEOCHECK® - PHYSICAL SETTING SOURCE MAP FINDINGS

Map ID
Direction
Distance

Database EDR ID Number

DM1082
West
1/2 - 1 Mile

OIL_GAS CAOG11000202104

District nun:	1	Api number:	03701981
Blm well:	N	Redrill can:	Not Reported
Dryhole:	N	Well status:	P
Operator name:	ExxonMobil Corporation		
County name:	Los Angeles	Fieldname:	Old Wilmington (ABD)
Area name:	Fault Block I Onshore	Section:	29
Township:	04S	Range:	13W
Base meridian:	SB	Elevation:	Not Reported
Gissourcec:	hud		
Comments:	Not Reported		
Leasename:	WTU	Wellnumber:	1028
Epawell:	N	Hydraulica:	N
Confidenti:	N	Spuddate:	Not Reported
Welldeptha:	0		
Redrillfoo:	0		
Abandonedd:	Not Reported	Completion:	Not Reported
Directiona:	Directionally drilled	Gissymbol:	POG
Site id:	CAOG11000202104		

DM1083
West
1/2 - 1 Mile

OIL_GAS CAOG11000202105

District nun:	1	Api number:	03701981
Blm well:	N	Redrill can:	Not Reported
Dryhole:	N	Well status:	P
Operator name:	ExxonMobil Corporation		
County name:	Los Angeles	Fieldname:	Old Wilmington (ABD)
Area name:	Fault Block I Onshore	Section:	29
Township:	04S	Range:	13W
Base meridian:	SB	Elevation:	Not Reported
Gissourcec:	hud		
Comments:	Not Reported		
Leasename:	WTU	Wellnumber:	1028
Epawell:	N	Hydraulica:	N
Confidenti:	N	Spuddate:	Not Reported
Welldeptha:	0		
Redrillfoo:	0		
Abandonedd:	Not Reported	Completion:	Not Reported
Directiona:	Directionally drilled	Gissymbol:	POG
Site id:	CAOG11000202105		

DM1084
West
1/2 - 1 Mile

OIL_GAS CAOG11000202106

GEOCHECK® - PHYSICAL SETTING SOURCE MAP FINDINGS

District nun:	1	Api number:	03701981
Blm well:	N	Redrill can:	Not Reported
Dryhole:	N	Well status:	P
Operator name:	ExxonMobil Corporation		
County name:	Los Angeles	Fieldname:	Old Wilmington (ABD)
Area name:	Fault Block I Onshore	Section:	29
Township:	04S	Range:	13W
Base meridian:	SB	Elevation:	Not Reported
Gissourcec:	hud		
Comments:	Not Reported		
Leasename:	WTU	Wellnumber:	1028
Epawell:	N	Hydraulica:	N
Confidenti:	N	Spuddate:	Not Reported
Welldeptha:	0		
Redrillfoo:	0		
Abandonedd:	Not Reported	Completion:	Not Reported
Directiona:	Directionally drilled	Gissymbol:	POG
Site id:	CAOG11000202106		

DO1085

SE

1/2 - 1 Mile

OIL_GAS

CAOG11000193805

District nun:	1	Api number:	03722401
Blm well:	N	Redrill can:	Not Reported
Dryhole:	N	Well status:	I
Operator name:	Warren E & P, Inc.		
County name:	Los Angeles	Fieldname:	Wilmington
Area name:	Fault Block II	Section:	33
Township:	04S	Range:	13W
Base meridian:	SB	Elevation:	13.294
Gissourcec:	gps		
Comments:	84907279.ssf		
Leasename:	NWU	Wellnumber:	28-25
Epawell:	N	Hydraulica:	N
Confidenti:	N	Spuddate:	Not Reported
Welldeptha:	0		
Redrillfoo:	0		
Abandonedd:	Not Reported	Completion:	Not Reported
Directiona:	Directionally drilled	Gissymbol:	AWF
Site id:	CAOG11000193805		

DO1086

SE

1/2 - 1 Mile

OIL_GAS

CAOG11000193806

District nun:	1	Api number:	03722401
Blm well:	N	Redrill can:	Not Reported
Dryhole:	N	Well status:	I
Operator name:	Warren E & P, Inc.		
County name:	Los Angeles	Fieldname:	Wilmington
Area name:	Fault Block II	Section:	33
Township:	04S	Range:	13W
Base meridian:	SB	Elevation:	13.294
Gissourcec:	gps		

GEOCHECK® - PHYSICAL SETTING SOURCE MAP FINDINGS

Comments:	84907279.ssf	Wellnumber:	28-25
Leasename:	NWU	Hydraulica:	N
Epawell:	N	Spuddate:	Not Reported
Confidenti:	N		
Welldeptha:	0		
Redrillfoo:	0		
Abandonedd:	Not Reported	Completion:	Not Reported
Directiona:	Directionally drilled	Gissymbol:	AWF
Site id:	CAOG11000193806		

DE1087

SSE

1/2 - 1 Mile

OIL_GAS

CAOG11000201235

District nun:	1	Api number:	03701455
Blm well:	N	Redrill can:	Not Reported
Dryhole:	N	Well status:	P
Operator name:	ExxonMobil Corporation		
County name:	Los Angeles	Fieldname:	Old Wilmington (ABD)
Area name:	Fault Block I Onshore	Section:	33
Township:	04S	Range:	13W
Base meridian:	SB	Elevation:	Not Reported
Gissourcec:	hud		
Comments:	Not Reported		
Leasename:	WTU	Wellnumber:	1517
Epawell:	N	Hydraulica:	N
Confidenti:	N	Spuddate:	Not Reported
Welldeptha:	0		
Redrillfoo:	0		
Abandonedd:	Not Reported	Completion:	Not Reported
Directiona:	Unknown	Gissymbol:	POG
Site id:	CAOG11000201235		

DE1090

SSE

1/2 - 1 Mile

OIL_GAS

CAOG11000201236

District nun:	1	Api number:	03701455
Blm well:	N	Redrill can:	Not Reported
Dryhole:	N	Well status:	P
Operator name:	ExxonMobil Corporation		
County name:	Los Angeles	Fieldname:	Old Wilmington (ABD)
Area name:	Fault Block I Onshore	Section:	33
Township:	04S	Range:	13W
Base meridian:	SB	Elevation:	Not Reported
Gissourcec:	hud		
Comments:	Not Reported		
Leasename:	WTU	Wellnumber:	1517
Epawell:	N	Hydraulica:	N
Confidenti:	N	Spuddate:	Not Reported
Welldeptha:	0		
Redrillfoo:	0		
Abandonedd:	Not Reported	Completion:	Not Reported
Directiona:	Unknown	Gissymbol:	POG
Site id:	CAOG11000201236		

GEOCHECK® - PHYSICAL SETTING SOURCE MAP FINDINGS

Map ID
Direction
Distance

Database EDR ID Number

DE1089

SSE

1/2 - 1 Mile

OIL_GAS

CAOG11000201237

District nun:	1	Api number:	03701455
Blm well:	N	Redrill can:	Not Reported
Dryhole:	N	Well status:	P
Operator name:	ExxonMobil Corporation		
County name:	Los Angeles	Fieldname:	Old Wilmington (ABD)
Area name:	Fault Block I Onshore	Section:	33
Township:	04S	Range:	13W
Base meridian:	SB	Elevation:	Not Reported
Gissourcec:	hud		
Comments:	Not Reported		
Leasename:	WTU	Wellnumber:	1517
Epawell:	N	Hydraulica:	N
Confidenti:	N	Spuddate:	Not Reported
Welldeptha:	0		
Redrillfoo:	0		
Abandonedd:	Not Reported	Completion:	Not Reported
Directiona:	Unknown	Gissymbol:	POG
Site id:	CAOG11000201237		

DE1088

SSE

1/2 - 1 Mile

OIL_GAS

CAOG11000201234

District nun:	1	Api number:	03701455
Blm well:	N	Redrill can:	Not Reported
Dryhole:	N	Well status:	P
Operator name:	ExxonMobil Corporation		
County name:	Los Angeles	Fieldname:	Old Wilmington (ABD)
Area name:	Fault Block I Onshore	Section:	33
Township:	04S	Range:	13W
Base meridian:	SB	Elevation:	Not Reported
Gissourcec:	hud		
Comments:	Not Reported		
Leasename:	WTU	Wellnumber:	1517
Epawell:	N	Hydraulica:	N
Confidenti:	N	Spuddate:	Not Reported
Welldeptha:	0		
Redrillfoo:	0		
Abandonedd:	Not Reported	Completion:	Not Reported
Directiona:	Unknown	Gissymbol:	POG
Site id:	CAOG11000201234		

DN1092

SSE

1/2 - 1 Mile

OIL_GAS

CAOG11000202194

GEOCHECK® - PHYSICAL SETTING SOURCE MAP FINDINGS

District nun:	1	Api number:	03702050
Blm well:	N	Redrill can:	Not Reported
Dryhole:	N	Well status:	P
Operator name:	ExxonMobil Corporation		
County name:	Los Angeles	Fieldname:	Old Wilmington (ABD)
Area name:	Fault Block I Onshore	Section:	33
Township:	04S	Range:	13W
Base meridian:	SB	Elevation:	Not Reported
Gissourcec:	hud		
Comments:	Not Reported		
Leasename:	WTU	Wellnumber:	1509
Epawell:	N	Hydraulica:	N
Confidenti:	N	Spuddate:	Not Reported
Welldeptha:	0		
Redrillfoo:	0		
Abandonedd:	Not Reported	Completion:	Not Reported
Directiona:	Unknown	Gissymbol:	POG
Site id:	CAOG11000202194		

DN1093

SSE

1/2 - 1 Mile

OIL_GAS

CAOG11000202195

District nun:	1	Api number:	03702050
Blm well:	N	Redrill can:	Not Reported
Dryhole:	N	Well status:	P
Operator name:	ExxonMobil Corporation		
County name:	Los Angeles	Fieldname:	Old Wilmington (ABD)
Area name:	Fault Block I Onshore	Section:	33
Township:	04S	Range:	13W
Base meridian:	SB	Elevation:	Not Reported
Gissourcec:	hud		
Comments:	Not Reported		
Leasename:	WTU	Wellnumber:	1509
Epawell:	N	Hydraulica:	N
Confidenti:	N	Spuddate:	Not Reported
Welldeptha:	0		
Redrillfoo:	0		
Abandonedd:	Not Reported	Completion:	Not Reported
Directiona:	Unknown	Gissymbol:	POG
Site id:	CAOG11000202195		

DN1091

SSE

1/2 - 1 Mile

OIL_GAS

CAOG11000202193

District nun:	1	Api number:	03702050
Blm well:	N	Redrill can:	Not Reported
Dryhole:	N	Well status:	P
Operator name:	ExxonMobil Corporation		
County name:	Los Angeles	Fieldname:	Old Wilmington (ABD)
Area name:	Fault Block I Onshore	Section:	33
Township:	04S	Range:	13W
Base meridian:	SB	Elevation:	Not Reported
Gissourcec:	hud		

GEOCHECK® - PHYSICAL SETTING SOURCE MAP FINDINGS

Comments:	Not Reported	Wellnumber:	1509
Leasename:	WTU	Hydraulica:	N
Epawell:	N	Spuddate:	Not Reported
Confidenti:	N		
Welldeptha:	0		
Redrillfoo:	0		
Abandonedd:	Not Reported	Completion:	Not Reported
Directiona:	Unknown	Gissymbol:	POG
Site id:	CAOG11000202193		

DP1095

South

1/2 - 1 Mile

OIL_GAS

CAOG11000203032

District nun:	1	Api number:	03703807
Blm well:	N	Redrill can:	Not Reported
Dryhole:	N	Well status:	P
Operator name:	ExxonMobil Corporation		
County name:	Los Angeles	Fieldname:	Old Wilmington (ABD)
Area name:	Fault Block I Onshore	Section:	32
Township:	04S	Range:	13W
Base meridian:	SB	Elevation:	Not Reported
Gissourcec:	hud		
Comments:	Not Reported		
Leasename:	WTU	Wellnumber:	747
Epawell:	N	Hydraulica:	N
Confidenti:	N	Spuddate:	Not Reported
Welldeptha:	0		
Redrillfoo:	0		
Abandonedd:	Not Reported	Completion:	Not Reported
Directiona:	Unknown	Gissymbol:	POG
Site id:	CAOG11000203032		

DP1094

South

1/2 - 1 Mile

OIL_GAS

CAOG11000203033

District nun:	1	Api number:	03703807
Blm well:	N	Redrill can:	Not Reported
Dryhole:	N	Well status:	P
Operator name:	ExxonMobil Corporation		
County name:	Los Angeles	Fieldname:	Old Wilmington (ABD)
Area name:	Fault Block I Onshore	Section:	32
Township:	04S	Range:	13W
Base meridian:	SB	Elevation:	Not Reported
Gissourcec:	hud		
Comments:	Not Reported		
Leasename:	WTU	Wellnumber:	747
Epawell:	N	Hydraulica:	N
Confidenti:	N	Spuddate:	Not Reported
Welldeptha:	0		
Redrillfoo:	0		
Abandonedd:	Not Reported	Completion:	Not Reported
Directiona:	Unknown	Gissymbol:	POG
Site id:	CAOG11000203033		

GEOCHECK® - PHYSICAL SETTING SOURCE MAP FINDINGS

Map ID
Direction
Distance

Database EDR ID Number

DP1096
South
1/2 - 1 Mile

OIL_GAS CAOG11000203035

District nun:	1	Api number:	03703807
Blm well:	N	Redrill can:	Not Reported
Dryhole:	N	Well status:	P
Operator name:	ExxonMobil Corporation		
County name:	Los Angeles	Fieldname:	Old Wilmington (ABD)
Area name:	Fault Block I Onshore	Section:	32
Township:	04S	Range:	13W
Base meridian:	SB	Elevation:	Not Reported
Gissourcec:	hud		
Comments:	Not Reported		
Leasename:	WTU	Wellnumber:	747
Epawell:	N	Hydraulica:	N
Confidenti:	N	Spuddate:	Not Reported
Welldeptha:	0		
Redrillfoo:	0		
Abandonedd:	Not Reported	Completion:	Not Reported
Directiona:	Unknown	Gissymbol:	POG
Site id:	CAOG11000203035		

DP1097
South
1/2 - 1 Mile

OIL_GAS CAOG11000203034

District nun:	1	Api number:	03703807
Blm well:	N	Redrill can:	Not Reported
Dryhole:	N	Well status:	P
Operator name:	ExxonMobil Corporation		
County name:	Los Angeles	Fieldname:	Old Wilmington (ABD)
Area name:	Fault Block I Onshore	Section:	32
Township:	04S	Range:	13W
Base meridian:	SB	Elevation:	Not Reported
Gissourcec:	hud		
Comments:	Not Reported		
Leasename:	WTU	Wellnumber:	747
Epawell:	N	Hydraulica:	N
Confidenti:	N	Spuddate:	Not Reported
Welldeptha:	0		
Redrillfoo:	0		
Abandonedd:	Not Reported	Completion:	Not Reported
Directiona:	Unknown	Gissymbol:	POG
Site id:	CAOG11000203034		

DO1098
SE
1/2 - 1 Mile

OIL_GAS CAOG11000193659

GEOCHECK® - PHYSICAL SETTING SOURCE MAP FINDINGS

District nun:	1	Api number:	03722018
Blm well:	N	Redrill can:	Not Reported
Dryhole:	N	Well status:	I
Operator name:	Warren E & P, Inc.		
County name:	Los Angeles	Fieldname:	Wilmington
Area name:	Fault Block II	Section:	33
Township:	04S	Range:	13W
Base meridian:	SB	Elevation:	13.67
Gissourcec:	gps		
Comments:	84907279.ssf		
Leasename:	NWU	Wellnumber:	28-23
Epawell:	N	Hydraulica:	N
Confidenti:	N	Spuddate:	Not Reported
Welldeptha:	0		
Redrillfoo:	0		
Abandonedd:	Not Reported	Completion:	Not Reported
Directiona:	Unknown	Gissymbol:	AOG
Site id:	CAOG11000193659		

DQ1099

SW

1/2 - 1 Mile

OIL_GAS

CAOG11000202210

District nun:	1	Api number:	03702056
Blm well:	N	Redrill can:	Not Reported
Dryhole:	N	Well status:	P
Operator name:	ExxonMobil Corporation		
County name:	Los Angeles	Fieldname:	Wilmington
Area name:	Fault Block I	Section:	32
Township:	04S	Range:	13W
Base meridian:	SB	Elevation:	Not Reported
Gissourcec:	hud		
Comments:	Not Reported		
Leasename:	WTU	Wellnumber:	818
Epawell:	N	Hydraulica:	N
Confidenti:	N	Spuddate:	Not Reported
Welldeptha:	0		
Redrillfoo:	0		
Abandonedd:	Not Reported	Completion:	Not Reported
Directiona:	Unknown	Gissymbol:	PWF
Site id:	CAOG11000202210		

DQ1100

SW

1/2 - 1 Mile

OIL_GAS

CAOG11000202211

District nun:	1	Api number:	03702056
Blm well:	N	Redrill can:	Not Reported
Dryhole:	N	Well status:	P
Operator name:	ExxonMobil Corporation		
County name:	Los Angeles	Fieldname:	Wilmington
Area name:	Fault Block I	Section:	32
Township:	04S	Range:	13W
Base meridian:	SB	Elevation:	Not Reported
Gissourcec:	hud		

GEOCHECK® - PHYSICAL SETTING SOURCE MAP FINDINGS

Comments:	Not Reported	Wellnumber:	818
Leasename:	WTU	Hydraulica:	N
Epawell:	N	Spuddate:	Not Reported
Confidenti:	N		
Welldeptha:	0		
Redrillfoo:	0		
Abandonedd:	Not Reported	Completion:	Not Reported
Directiona:	Unknown	Gissymbol:	PWF
Site id:	CAOG11000202211		

DA1101

WSW

1/2 - 1 Mile

OIL_GAS

CAOG11000188923

District nun:	1	Api number:	03701699
Blm well:	N	Redrill can:	Not Reported
Dryhole:	N	Well status:	P
Operator name:	Warren E & P, Inc.		
County name:	Los Angeles	Fieldname:	Wilmington
Area name:	Fault Block I	Section:	32
Township:	04S	Range:	13W
Base meridian:	SB	Elevation:	30.803
Gissourcec:	gps		
Comments:	84910198.ssf		
Leasename:	WTU	Wellnumber:	938
Epawell:	N	Hydraulica:	N
Confidenti:	N	Spuddate:	Not Reported
Welldeptha:	0		
Redrillfoo:	0		
Abandonedd:	Not Reported	Completion:	Not Reported
Directiona:	Unknown	Gissymbol:	POG
Site id:	CAOG11000188923		

DA1103

WSW

1/2 - 1 Mile

OIL_GAS

CAOG11000188925

District nun:	1	Api number:	03701699
Blm well:	N	Redrill can:	Not Reported
Dryhole:	N	Well status:	P
Operator name:	Warren E & P, Inc.		
County name:	Los Angeles	Fieldname:	Wilmington
Area name:	Fault Block I	Section:	32
Township:	04S	Range:	13W
Base meridian:	SB	Elevation:	30.803
Gissourcec:	gps		
Comments:	84910198.ssf		
Leasename:	WTU	Wellnumber:	938
Epawell:	N	Hydraulica:	N
Confidenti:	N	Spuddate:	Not Reported
Welldeptha:	0		
Redrillfoo:	0		
Abandonedd:	Not Reported	Completion:	Not Reported
Directiona:	Unknown	Gissymbol:	POG
Site id:	CAOG11000188925		

GEOCHECK® - PHYSICAL SETTING SOURCE MAP FINDINGS

Map ID
Direction
Distance

Database EDR ID Number

DA1102
WSW
1/2 - 1 Mile

OIL_GAS CAOG11000188924

District nun:	1	Api number:	03701699
Blm well:	N	Redrill can:	Not Reported
Dryhole:	N	Well status:	P
Operator name:	Warren E & P, Inc.		
County name:	Los Angeles	Fieldname:	Wilmington
Area name:	Fault Block I	Section:	32
Township:	04S	Range:	13W
Base meridian:	SB	Elevation:	30.803
Gissourcec:	gps		
Comments:	84910198.ssf		
Leasename:	WTU	Wellnumber:	938
Epawell:	N	Hydraulica:	N
Confidenti:	N	Spuddate:	Not Reported
Welldeptha:	0		
Redrillfoo:	0		
Abandonedd:	Not Reported	Completion:	Not Reported
Directiona:	Unknown	Gissymbol:	POG
Site id:	CAOG11000188924		

DI1106
WSW
1/2 - 1 Mile

OIL_GAS CAOG11000203010

District nun:	1	Api number:	03703791
Blm well:	N	Redrill can:	Not Reported
Dryhole:	N	Well status:	P
Operator name:	ExxonMobil Corporation		
County name:	Los Angeles	Fieldname:	Old Wilmington (ABD)
Area name:	Fault Block I Onshore	Section:	32
Township:	04S	Range:	13W
Base meridian:	SB	Elevation:	Not Reported
Gissourcec:	hud		
Comments:	Not Reported		
Leasename:	WTU	Wellnumber:	940
Epawell:	N	Hydraulica:	N
Confidenti:	N	Spuddate:	Not Reported
Welldeptha:	0		
Redrillfoo:	0		
Abandonedd:	Not Reported	Completion:	Not Reported
Directiona:	Unknown	Gissymbol:	POG
Site id:	CAOG11000203010		

DI1104
WSW
1/2 - 1 Mile

OIL_GAS CAOG11000203008

GEOCHECK® - PHYSICAL SETTING SOURCE MAP FINDINGS

District nun:	1	Api number:	03703791
Blm well:	N	Redrill can:	Not Reported
Dryhole:	N	Well status:	P
Operator name:	ExxonMobil Corporation		
County name:	Los Angeles	Fieldname:	Old Wilmington (ABD)
Area name:	Fault Block I Onshore	Section:	32
Township:	04S	Range:	13W
Base meridian:	SB	Elevation:	Not Reported
Gissourcec:	hud		
Comments:	Not Reported		
Leasename:	WTU	Wellnumber:	940
Epawell:	N	Hydraulica:	N
Confidenti:	N	Spuddate:	Not Reported
Welldeptha:	0		
Redrillfoo:	0		
Abandonedd:	Not Reported	Completion:	Not Reported
Directiona:	Unknown	Gissymbol:	POG
Site id:	CAOG11000203008		

DI1105

WSW

1/2 - 1 Mile

OIL_GAS

CAOG11000203009

District nun:	1	Api number:	03703791
Blm well:	N	Redrill can:	Not Reported
Dryhole:	N	Well status:	P
Operator name:	ExxonMobil Corporation		
County name:	Los Angeles	Fieldname:	Old Wilmington (ABD)
Area name:	Fault Block I Onshore	Section:	32
Township:	04S	Range:	13W
Base meridian:	SB	Elevation:	Not Reported
Gissourcec:	hud		
Comments:	Not Reported		
Leasename:	WTU	Wellnumber:	940
Epawell:	N	Hydraulica:	N
Confidenti:	N	Spuddate:	Not Reported
Welldeptha:	0		
Redrillfoo:	0		
Abandonedd:	Not Reported	Completion:	Not Reported
Directiona:	Unknown	Gissymbol:	POG
Site id:	CAOG11000203009		

DO1109

SE

1/2 - 1 Mile

OIL_GAS

CAOG11000193433

District nun:	1	Api number:	03721588
Blm well:	N	Redrill can:	Not Reported
Dryhole:	N	Well status:	I
Operator name:	Warren E & P, Inc.		
County name:	Los Angeles	Fieldname:	Wilmington
Area name:	Fault Block II	Section:	33
Township:	04S	Range:	13W
Base meridian:	SB	Elevation:	19.542
Gissourcec:	gps		

GEOCHECK® - PHYSICAL SETTING SOURCE MAP FINDINGS

Comments:	84910228.ssf	Wellnumber:	28-20
Leasename:	NWU	Hydraulica:	N
Epawell:	N	Spuddate:	21-MAY-76
Confidenti:	N		
Welldeptha:	3779		
Redrillfoo:	0		
Abandonedd:	Not Reported	Completion:	20-JUN-76
Directiona:	Unknown	Gissymbol:	AOG
Site id:	CAOG11000193433		

DO1107 SE

1/2 - 1 Mile

OIL_GAS

CAOG11000193431

District nun:	1	Api number:	03721588
Blm well:	N	Redrill can:	Not Reported
Dryhole:	N	Well status:	I
Operator name:	Warren E & P, Inc.		
County name:	Los Angeles	Fieldname:	Wilmington
Area name:	Fault Block II	Section:	33
Township:	04S	Range:	13W
Base meridian:	SB	Elevation:	19.542
Gissourcec:	gps		
Comments:	84910228.ssf		
Leasename:	NWU	Wellnumber:	28-20
Epawell:	N	Hydraulica:	N
Confidenti:	N	Spuddate:	21-MAY-76
Welldeptha:	3779		
Redrillfoo:	0		
Abandonedd:	Not Reported	Completion:	20-JUN-76
Directiona:	Unknown	Gissymbol:	AOG
Site id:	CAOG11000193431		

DO1108 SE

1/2 - 1 Mile

OIL_GAS

CAOG11000193432

District nun:	1	Api number:	03721588
Blm well:	N	Redrill can:	Not Reported
Dryhole:	N	Well status:	I
Operator name:	Warren E & P, Inc.		
County name:	Los Angeles	Fieldname:	Wilmington
Area name:	Fault Block II	Section:	33
Township:	04S	Range:	13W
Base meridian:	SB	Elevation:	19.542
Gissourcec:	gps		
Comments:	84910228.ssf		
Leasename:	NWU	Wellnumber:	28-20
Epawell:	N	Hydraulica:	N
Confidenti:	N	Spuddate:	21-MAY-76
Welldeptha:	3779		
Redrillfoo:	0		
Abandonedd:	Not Reported	Completion:	20-JUN-76
Directiona:	Unknown	Gissymbol:	AOG
Site id:	CAOG11000193432		

GEOCHECK® - PHYSICAL SETTING SOURCE MAP FINDINGS

Map ID
Direction
Distance

Database EDR ID Number

DO1110

SE

1/2 - 1 Mile

OIL_GAS

CAOG11000189356

District nun:	1	Api number:	03703878
Blm well:	N	Redrill can:	Not Reported
Dryhole:	N	Well status:	I
Operator name:	Warren E & P, Inc.		
County name:	Los Angeles	Fieldname:	Wilmington
Area name:	Fault Block II	Section:	33
Township:	04S	Range:	13W
Base meridian:	SB	Elevation:	22.495
Gissourcec:	gps		
Comments:	84910228.ssf		
Leasename:	NWU	Wellnumber:	28-21
Epawell:	N	Hydraulica:	N
Confidenti:	N	Spuddate:	Not Reported
Welldeptha:	0		
Redrillfoo:	0		
Abandonedd:	Not Reported	Completion:	Not Reported
Directiona:	Unknown	Gissymbol:	AOG
Site id:	CAOG11000189356		

DO1112

SE

1/2 - 1 Mile

OIL_GAS

CAOG11000189358

District nun:	1	Api number:	03703878
Blm well:	N	Redrill can:	Not Reported
Dryhole:	N	Well status:	I
Operator name:	Warren E & P, Inc.		
County name:	Los Angeles	Fieldname:	Wilmington
Area name:	Fault Block II	Section:	33
Township:	04S	Range:	13W
Base meridian:	SB	Elevation:	22.495
Gissourcec:	gps		
Comments:	84910228.ssf		
Leasename:	NWU	Wellnumber:	28-21
Epawell:	N	Hydraulica:	N
Confidenti:	N	Spuddate:	Not Reported
Welldeptha:	0		
Redrillfoo:	0		
Abandonedd:	Not Reported	Completion:	Not Reported
Directiona:	Unknown	Gissymbol:	AOG
Site id:	CAOG11000189358		

DO1111

SE

1/2 - 1 Mile

OIL_GAS

CAOG11000189357

GEOCHECK® - PHYSICAL SETTING SOURCE MAP FINDINGS

District nun:	1	Api number:	03703878
Blm well:	N	Redrill can:	Not Reported
Dryhole:	N	Well status:	I
Operator name:	Warren E & P, Inc.		
County name:	Los Angeles	Fieldname:	Wilmington
Area name:	Fault Block II	Section:	33
Township:	04S	Range:	13W
Base meridian:	SB	Elevation:	22.495
Gissourcec:	gps		
Comments:	84910228.ssf		
Leasename:	NWU	Wellnumber:	28-21
Epawell:	N	Hydraulica:	N
Confidenti:	N	Spuddate:	Not Reported
Welldeptha:	0		
Redrillfoo:	0		
Abandonedd:	Not Reported	Completion:	Not Reported
Directiona:	Unknown	Gissymbol:	AOG
Site id:	CAOG11000189357		

1113

ENE

1/2 - 1 Mile

OIL_GAS

CAOG11000214950

District nun:	1	Api number:	03722599
Blm well:	N	Redrill can:	Not Reported
Dryhole:	N	Well status:	P
Operator name:	Don H. Skone		
County name:	Los Angeles	Fieldname:	Wilmington
Area name:	Fault Block II	Section:	28
Township:	04S	Range:	13W
Base meridian:	SB	Elevation:	Not Reported
Gissourcec:	hud		
Comments:	Not Reported		
Leasename:	Great Lakes	Wellnumber:	1
Epawell:	N	Hydraulica:	N
Confidenti:	N	Spuddate:	Not Reported
Welldeptha:	0		
Redrillfoo:	0		
Abandonedd:	Not Reported	Completion:	Not Reported
Directiona:	Unknown	Gissymbol:	POG
Site id:	CAOG11000214950		

DO1114

SE

1/2 - 1 Mile

OIL_GAS

CAOG11000193469

District nun:	1	Api number:	03721622
Blm well:	N	Redrill can:	Not Reported
Dryhole:	N	Well status:	I
Operator name:	Warren E & P, Inc.		
County name:	Los Angeles	Fieldname:	Wilmington
Area name:	Fault Block II	Section:	33
Township:	04S	Range:	13W
Base meridian:	SB	Elevation:	18.853
Gissourcec:	gps		

GEOCHECK® - PHYSICAL SETTING SOURCE MAP FINDINGS

Comments:	84910228.ssf	Wellnumber:	28-19
Leasename:	NWU	Hydraulica:	N
Epawell:	N	Spuddate:	Not Reported
Confidenti:	N		
Welldeptha:	0		
Redrillfoo:	0		
Abandonedd:	Not Reported	Completion:	Not Reported
Directiona:	Directionally drilled	Gissymbol:	AWF
Site id:	CAOG11000193469		

DO1115 SE

1/2 - 1 Mile

OIL_GAS

CAOG11000193470

District nun:	1	Api number:	03721622
Blm well:	N	Redrill can:	Not Reported
Dryhole:	N	Well status:	I
Operator name:	Warren E & P, Inc.		
County name:	Los Angeles	Fieldname:	Wilmington
Area name:	Fault Block II	Section:	33
Township:	04S	Range:	13W
Base meridian:	SB	Elevation:	18.853
Gissourcec:	gps		
Comments:	84910228.ssf		
Leasename:	NWU	Wellnumber:	28-19
Epawell:	N	Hydraulica:	N
Confidenti:	N	Spuddate:	Not Reported
Welldeptha:	0		
Redrillfoo:	0		
Abandonedd:	Not Reported	Completion:	Not Reported
Directiona:	Directionally drilled	Gissymbol:	AWF
Site id:	CAOG11000193470		

1116

WNW

1/2 - 1 Mile

OIL_GAS

CAOG11000201243

District nun:	1	Api number:	03701461
Blm well:	N	Redrill can:	Not Reported
Dryhole:	N	Well status:	P
Operator name:	First National Finance Corporation		
County name:	Los Angeles	Fieldname:	Wilmington
Area name:	Fault Block I	Section:	29
Township:	04S	Range:	13W
Base meridian:	SB	Elevation:	Not Reported
Gissourcec:	hud		
Comments:	Not Reported		
Leasename:	Demille-United	Wellnumber:	5
Epawell:	N	Hydraulica:	N
Confidenti:	N	Spuddate:	Not Reported
Welldeptha:	0		
Redrillfoo:	0		
Abandonedd:	Not Reported	Completion:	Not Reported
Directiona:	Unknown	Gissymbol:	POG
Site id:	CAOG11000201243		

GEOCHECK® - PHYSICAL SETTING SOURCE MAP FINDINGS

Map ID
Direction
Distance

Database EDR ID Number

1117
SE
1/2 - 1 Mile

OIL_GAS CAOG11000189373

District nun:	1	Api number:	03703890
Blm well:	N	Redrill can:	Not Reported
Dryhole:	N	Well status:	P
Operator name:	Warren E & P, Inc.		
County name:	Los Angeles	Fieldname:	Wilmington
Area name:	Fault Block II	Section:	33
Township:	04S	Range:	13W
Base meridian:	SB	Elevation:	28.323
Gissourcec:	gps		
Comments:	84907279.ssf		
Leasename:	NWU	Wellnumber:	35-33
Epawell:	N	Hydraulica:	N
Confidenti:	N	Spuddate:	Not Reported
Welldeptha:	0		
Redrillfoo:	0		
Abandonedd:	Not Reported	Completion:	Not Reported
Directiona:	Unknown	Gissymbol:	POG
Site id:	CAOG11000189373		

DN1118
South
1/2 - 1 Mile

OIL_GAS CAOG11000193748

District nun:	1	Api number:	03722230
Blm well:	N	Redrill can:	Not Reported
Dryhole:	N	Well status:	A
Operator name:	Warren E & P, Inc.		
County name:	Los Angeles	Fieldname:	Wilmington
Area name:	Fault Block I	Section:	33
Township:	04S	Range:	13W
Base meridian:	SB	Elevation:	18.291
Gissourcec:	gps		
Comments:	84910208.ssf		
Leasename:	WTU	Wellnumber:	1839
Epawell:	N	Hydraulica:	N
Confidenti:	N	Spuddate:	Not Reported
Welldeptha:	0		
Redrillfoo:	0		
Abandonedd:	Not Reported	Completion:	Not Reported
Directiona:	Unknown	Gissymbol:	AOG
Site id:	CAOG11000193748		

DO1119
SE
1/2 - 1 Mile

OIL_GAS CAOG11000189359

GEOCHECK® - PHYSICAL SETTING SOURCE MAP FINDINGS

District nun:	1	Api number:	03703879
Blm well:	N	Redrill can:	Not Reported
Dryhole:	N	Well status:	I
Operator name:	Warren E & P, Inc.		
County name:	Los Angeles	Fieldname:	Wilmington
Area name:	Fault Block II	Section:	33
Township:	04S	Range:	13W
Base meridian:	SB	Elevation:	5.318
Gissourcec:	gps		
Comments:	84910228.ssf		
Leasename:	NWU	Wellnumber:	28-22
Epawell:	N	Hydraulica:	N
Confidenti:	N	Spuddate:	Not Reported
Welldeptha:	0		
Redrillfoo:	0		
Abandonedd:	Not Reported	Completion:	Not Reported
Directiona:	Unknown	Gissymbol:	AOG
Site id:	CAOG11000189359		

DA1120

WSW

1/2 - 1 Mile

OIL_GAS

CAOG11000202215

District nun:	1	Api number:	03702058
Blm well:	N	Redrill can:	Not Reported
Dryhole:	N	Well status:	P
Operator name:	ExxonMobil Corporation		
County name:	Los Angeles	Fieldname:	Old Wilmington (ABD)
Area name:	Fault Block I Onshore	Section:	32
Township:	04S	Range:	13W
Base meridian:	SB	Elevation:	Not Reported
Gissourcec:	hud		
Comments:	Not Reported		
Leasename:	WTU	Wellnumber:	899
Epawell:	N	Hydraulica:	N
Confidenti:	N	Spuddate:	Not Reported
Welldeptha:	0		
Redrillfoo:	0		
Abandonedd:	Not Reported	Completion:	Not Reported
Directiona:	Directionally drilled	Gissymbol:	POG
Site id:	CAOG11000202215		

DA1122

WSW

1/2 - 1 Mile

OIL_GAS

CAOG11000202217

District nun:	1	Api number:	03702058
Blm well:	N	Redrill can:	Not Reported
Dryhole:	N	Well status:	P
Operator name:	ExxonMobil Corporation		
County name:	Los Angeles	Fieldname:	Old Wilmington (ABD)
Area name:	Fault Block I Onshore	Section:	32
Township:	04S	Range:	13W
Base meridian:	SB	Elevation:	Not Reported
Gissourcec:	hud		

GEOCHECK® - PHYSICAL SETTING SOURCE MAP FINDINGS

Comments:	Not Reported	Wellnumber:	899
Leasename:	WTU	Hydraulica:	N
Epawell:	N	Spuddate:	Not Reported
Confidenti:	N		
Welldeptha:	0		
Redrillfoo:	0		
Abandonedd:	Not Reported	Completion:	Not Reported
Directiona:	Directionally drilled	Gissymbol:	POG
Site id:	CAOG11000202217		

DA1121

WSW

1/2 - 1 Mile

OIL_GAS

CAOG11000202216

District nun:	1	Api number:	03702058
Blm well:	N	Redrill can:	Not Reported
Dryhole:	N	Well status:	P
Operator name:	ExxonMobil Corporation		
County name:	Los Angeles	Fieldname:	Old Wilmington (ABD)
Area name:	Fault Block I Onshore	Section:	32
Township:	04S	Range:	13W
Base meridian:	SB	Elevation:	Not Reported
Gissourcec:	hud		
Comments:	Not Reported		
Leasename:	WTU	Wellnumber:	899
Epawell:	N	Hydraulica:	N
Confidenti:	N	Spuddate:	Not Reported
Welldeptha:	0		
Redrillfoo:	0		
Abandonedd:	Not Reported	Completion:	Not Reported
Directiona:	Directionally drilled	Gissymbol:	POG
Site id:	CAOG11000202216		

DR1123

WSW

1/2 - 1 Mile

OIL_GAS

CAOG11000202221

District nun:	1	Api number:	03702060
Blm well:	N	Redrill can:	Not Reported
Dryhole:	N	Well status:	P
Operator name:	ExxonMobil Corporation		
County name:	Los Angeles	Fieldname:	Old Wilmington (ABD)
Area name:	Fault Block I Onshore	Section:	32
Township:	04S	Range:	13W
Base meridian:	SB	Elevation:	Not Reported
Gissourcec:	hud		
Comments:	Not Reported		
Leasename:	WTU	Wellnumber:	853
Epawell:	N	Hydraulica:	N
Confidenti:	N	Spuddate:	Not Reported
Welldeptha:	0		
Redrillfoo:	0		
Abandonedd:	Not Reported	Completion:	Not Reported
Directiona:	Unknown	Gissymbol:	POG
Site id:	CAOG11000202221		

GEOCHECK® - PHYSICAL SETTING SOURCE MAP FINDINGS

Map ID
Direction
Distance

Database EDR ID Number

DR1124
WSW
1/2 - 1 Mile

OIL_GAS CAOG11000202222

District nun:	1	Api number:	03702060
Blm well:	N	Redrill can:	Not Reported
Dryhole:	N	Well status:	P
Operator name:	ExxonMobil Corporation		
County name:	Los Angeles	Fieldname:	Old Wilmington (ABD)
Area name:	Fault Block I Onshore	Section:	32
Township:	04S	Range:	13W
Base meridian:	SB	Elevation:	Not Reported
Gissourcec:	hud		
Comments:	Not Reported		
Leasename:	WTU	Wellnumber:	853
Epawell:	N	Hydraulica:	N
Confidenti:	N	Spuddate:	Not Reported
Welldeptha:	0		
Redrillfoo:	0		
Abandonedd:	Not Reported	Completion:	Not Reported
Directiona:	Unknown	Gissymbol:	POG
Site id:	CAOG11000202222		

DR1125
WSW
1/2 - 1 Mile

OIL_GAS CAOG11000202223

District nun:	1	Api number:	03702060
Blm well:	N	Redrill can:	Not Reported
Dryhole:	N	Well status:	P
Operator name:	ExxonMobil Corporation		
County name:	Los Angeles	Fieldname:	Old Wilmington (ABD)
Area name:	Fault Block I Onshore	Section:	32
Township:	04S	Range:	13W
Base meridian:	SB	Elevation:	Not Reported
Gissourcec:	hud		
Comments:	Not Reported		
Leasename:	WTU	Wellnumber:	853
Epawell:	N	Hydraulica:	N
Confidenti:	N	Spuddate:	Not Reported
Welldeptha:	0		
Redrillfoo:	0		
Abandonedd:	Not Reported	Completion:	Not Reported
Directiona:	Unknown	Gissymbol:	POG
Site id:	CAOG11000202223		

DD1126
ESE
1/2 - 1 Mile

OIL_GAS CAOG11000189375

GEOCHECK® - PHYSICAL SETTING SOURCE MAP FINDINGS

District nun:	1	Api number:	03703893
Blm well:	N	Redrill can:	Not Reported
Dryhole:	N	Well status:	A
Operator name:	Warren E & P, Inc.		
County name:	Los Angeles	Fieldname:	Wilmington
Area name:	Fault Block II	Section:	33
Township:	04S	Range:	13W
Base meridian:	SB	Elevation:	25.813
Gissourcec:	gps		
Comments:	84910208.ssf		
Leasename:	NWU	Wellnumber:	19-8
Epawell:	N	Hydraulica:	N
Confidenti:	N	Spuddate:	Not Reported
Welldeptha:	0		
Redrillfoo:	0		
Abandonedd:	Not Reported	Completion:	Not Reported
Directiona:	Directionally drilled	Gissymbol:	AOG
Site id:	CAOG11000189375		

DD1127

ESE

1/2 - 1 Mile

OIL_GAS

CAOG11000202338

District nun:	1	Api number:	03703181
Blm well:	N	Redrill can:	Not Reported
Dryhole:	N	Well status:	P
Operator name:	City of Los Angeles Dept. Water & Power		
County name:	Los Angeles	Fieldname:	Old Wilmington (ABD)
Area name:	Any Block	Section:	33
Township:	04S	Range:	13W
Base meridian:	SB	Elevation:	Not Reported
Gissourcec:	hud		
Comments:	Not Reported		
Leasename:	Fee	Wellnumber:	4
Epawell:	N	Hydraulica:	N
Confidenti:	N	Spuddate:	Not Reported
Welldeptha:	0		
Redrillfoo:	0		
Abandonedd:	Not Reported	Completion:	Not Reported
Directiona:	Unknown	Gissymbol:	POG
Site id:	CAOG11000202338		

DD1128

ESE

1/2 - 1 Mile

OIL_GAS

CAOG11000189376

District nun:	1	Api number:	03703894
Blm well:	N	Redrill can:	Not Reported
Dryhole:	N	Well status:	A
Operator name:	Warren E & P, Inc.		
County name:	Los Angeles	Fieldname:	Wilmington
Area name:	Fault Block II	Section:	33
Township:	04S	Range:	13W
Base meridian:	SB	Elevation:	24.206
Gissourcec:	gps		

GEOCHECK® - PHYSICAL SETTING SOURCE MAP FINDINGS

Comments:	84910208.ssf	Wellnumber:	18-7
Leasename:	NWU	Hydraulica:	N
Epawell:	N	Spuddate:	Not Reported
Confidenti:	N		
Welldeptha:	0		
Redrillfoo:	0		
Abandonedd:	Not Reported	Completion:	Not Reported
Directiona:	Directionally drilled	Gissymbol:	AOG
Site id:	CAOG11000189376		

DP1131

South

1/2 - 1 Mile

OIL_GAS

CAOG11000189309

District nun:	1	Api number:	03703802
Blm well:	N	Redrill can:	Not Reported
Dryhole:	N	Well status:	P
Operator name:	Warren E & P, Inc.		
County name:	Los Angeles	Fieldname:	Wilmington
Area name:	Fault Block I	Section:	32
Township:	04S	Range:	13W
Base meridian:	SB	Elevation:	21.41
Gissourcec:	gps		
Comments:	84910208.ssf		
Leasename:	WTU	Wellnumber:	745
Epawell:	N	Hydraulica:	N
Confidenti:	N	Spuddate:	Not Reported
Welldeptha:	0		
Redrillfoo:	0		
Abandonedd:	Not Reported	Completion:	Not Reported
Directiona:	Unknown	Gissymbol:	PWF
Site id:	CAOG11000189309		

DP1130

South

1/2 - 1 Mile

OIL_GAS

CAOG11000189308

District nun:	1	Api number:	03703802
Blm well:	N	Redrill can:	Not Reported
Dryhole:	N	Well status:	P
Operator name:	Warren E & P, Inc.		
County name:	Los Angeles	Fieldname:	Wilmington
Area name:	Fault Block I	Section:	32
Township:	04S	Range:	13W
Base meridian:	SB	Elevation:	21.41
Gissourcec:	gps		
Comments:	84910208.ssf		
Leasename:	WTU	Wellnumber:	745
Epawell:	N	Hydraulica:	N
Confidenti:	N	Spuddate:	Not Reported
Welldeptha:	0		
Redrillfoo:	0		
Abandonedd:	Not Reported	Completion:	Not Reported
Directiona:	Unknown	Gissymbol:	PWF
Site id:	CAOG11000189308		

GEOCHECK® - PHYSICAL SETTING SOURCE MAP FINDINGS

Map ID
Direction
Distance

Database EDR ID Number

DP1129
South
1/2 - 1 Mile

OIL_GAS CAOG11000189307

District nun:	1	Api number:	03703802
Blm well:	N	Redrill can:	Not Reported
Dryhole:	N	Well status:	P
Operator name:	Warren E & P, Inc.		
County name:	Los Angeles	Fieldname:	Wilmington
Area name:	Fault Block I	Section:	32
Township:	04S	Range:	13W
Base meridian:	SB	Elevation:	21.41
Gissourcec:	gps		
Comments:	84910208.ssf		
Leasename:	WTU	Wellnumber:	745
Epawell:	N	Hydraulica:	N
Confidenti:	N	Spuddate:	Not Reported
Welldeptha:	0		
Redrillfoo:	0		
Abandonedd:	Not Reported	Completion:	Not Reported
Directiona:	Unknown	Gissymbol:	PWF
Site id:	CAOG11000189307		

DS1132
WNW
1/2 - 1 Mile

OIL_GAS CAOG11000202187

District nun:	1	Api number:	03702048
Blm well:	N	Redrill can:	Not Reported
Dryhole:	N	Well status:	P
Operator name:	ExxonMobil Corporation		
County name:	Los Angeles	Fieldname:	Old Wilmington (ABD)
Area name:	Fault Block I Onshore	Section:	29
Township:	04S	Range:	13W
Base meridian:	SB	Elevation:	Not Reported
Gissourcec:	hud		
Comments:	Not Reported		
Leasename:	WTU	Wellnumber:	1049
Epawell:	N	Hydraulica:	N
Confidenti:	N	Spuddate:	Not Reported
Welldeptha:	0		
Redrillfoo:	0		
Abandonedd:	Not Reported	Completion:	Not Reported
Directiona:	Unknown	Gissymbol:	POG
Site id:	CAOG11000202187		

DS1133
WNW
1/2 - 1 Mile

OIL_GAS CAOG11000202188

GEOCHECK® - PHYSICAL SETTING SOURCE MAP FINDINGS

District nun:	1	Api number:	03702048
Blm well:	N	Redrill can:	Not Reported
Dryhole:	N	Well status:	P
Operator name:	ExxonMobil Corporation		
County name:	Los Angeles	Fieldname:	Old Wilmington (ABD)
Area name:	Fault Block I Onshore	Section:	29
Township:	04S	Range:	13W
Base meridian:	SB	Elevation:	Not Reported
Gissourcec:	hud		
Comments:	Not Reported		
Leasename:	WTU	Wellnumber:	1049
Epawell:	N	Hydraulica:	N
Confidenti:	N	Spuddate:	Not Reported
Welldeptha:	0		
Redrillfoo:	0		
Abandonedd:	Not Reported	Completion:	Not Reported
Directiona:	Unknown	Gissymbol:	POG
Site id:	CAOG11000202188		

DS1134

WNW

1/2 - 1 Mile

OIL_GAS

CAOG11000202189

District nun:	1	Api number:	03702048
Blm well:	N	Redrill can:	Not Reported
Dryhole:	N	Well status:	P
Operator name:	ExxonMobil Corporation		
County name:	Los Angeles	Fieldname:	Old Wilmington (ABD)
Area name:	Fault Block I Onshore	Section:	29
Township:	04S	Range:	13W
Base meridian:	SB	Elevation:	Not Reported
Gissourcec:	hud		
Comments:	Not Reported		
Leasename:	WTU	Wellnumber:	1049
Epawell:	N	Hydraulica:	N
Confidenti:	N	Spuddate:	Not Reported
Welldeptha:	0		
Redrillfoo:	0		
Abandonedd:	Not Reported	Completion:	Not Reported
Directiona:	Unknown	Gissymbol:	POG
Site id:	CAOG11000202189		

DG1135

WSW

1/2 - 1 Mile

OIL_GAS

CAOG11000202218

District nun:	1	Api number:	03702059
Blm well:	N	Redrill can:	Not Reported
Dryhole:	N	Well status:	P
Operator name:	ExxonMobil Corporation		
County name:	Los Angeles	Fieldname:	Old Wilmington (ABD)
Area name:	Fault Block I Onshore	Section:	32
Township:	04S	Range:	13W
Base meridian:	SB	Elevation:	Not Reported
Gissourcec:	hud		

GEOCHECK® - PHYSICAL SETTING SOURCE MAP FINDINGS

Comments:	Not Reported	Wellnumber:	900
Leasename:	WTU	Hydraulica:	N
Epawell:	N	Spuddate:	Not Reported
Confidenti:	N		
Welldeptha:	0		
Redrillfoo:	0		
Abandonedd:	Not Reported	Completion:	Not Reported
Directiona:	Unknown	Gissymbol:	POG
Site id:	CAOG11000202218		

DG1136

WSW

1/2 - 1 Mile

OIL_GAS

CAOG11000202219

District nun:	1	Api number:	03702059
Blm well:	N	Redrill can:	Not Reported
Dryhole:	N	Well status:	P
Operator name:	ExxonMobil Corporation		
County name:	Los Angeles	Fieldname:	Old Wilmington (ABD)
Area name:	Fault Block I Onshore	Section:	32
Township:	04S	Range:	13W
Base meridian:	SB	Elevation:	Not Reported
Gissourcec:	hud		
Comments:	Not Reported		
Leasename:	WTU	Wellnumber:	900
Epawell:	N	Hydraulica:	N
Confidenti:	N	Spuddate:	Not Reported
Welldeptha:	0		
Redrillfoo:	0		
Abandonedd:	Not Reported	Completion:	Not Reported
Directiona:	Unknown	Gissymbol:	POG
Site id:	CAOG11000202219		

DG1137

WSW

1/2 - 1 Mile

OIL_GAS

CAOG11000202220

District nun:	1	Api number:	03702059
Blm well:	N	Redrill can:	Not Reported
Dryhole:	N	Well status:	P
Operator name:	ExxonMobil Corporation		
County name:	Los Angeles	Fieldname:	Old Wilmington (ABD)
Area name:	Fault Block I Onshore	Section:	32
Township:	04S	Range:	13W
Base meridian:	SB	Elevation:	Not Reported
Gissourcec:	hud		
Comments:	Not Reported		
Leasename:	WTU	Wellnumber:	900
Epawell:	N	Hydraulica:	N
Confidenti:	N	Spuddate:	Not Reported
Welldeptha:	0		
Redrillfoo:	0		
Abandonedd:	Not Reported	Completion:	Not Reported
Directiona:	Unknown	Gissymbol:	POG
Site id:	CAOG11000202220		

GEOCHECK® - PHYSICAL SETTING SOURCE MAP FINDINGS

Map ID
Direction
Distance

Database EDR ID Number

DD1138

ESE

1/2 - 1 Mile

OIL_GAS

CAOG11000202336

District nun:	1	Api number:	03703179
Blm well:	N	Redrill can:	Not Reported
Dryhole:	N	Well status:	P
Operator name:	City of Los Angeles Dept. Water & Power		
County name:	Los Angeles	Fieldname:	Old Wilmington (ABD)
Area name:	Any Block	Section:	33
Township:	04S	Range:	13W
Base meridian:	SB	Elevation:	Not Reported
Gissourcec:	hud		
Comments:	Not Reported		
Leasename:	Fee	Wellnumber:	2
Epawell:	N	Hydraulica:	N
Confidenti:	N	Spuddate:	Not Reported
Welldeptha:	0		
Redrillfoo:	0		
Abandonedd:	Not Reported	Completion:	Not Reported
Directiona:	Unknown	Gissymbol:	PWF
Site id:	CAOG11000202336		

DP1139

South

1/2 - 1 Mile

OIL_GAS

CAOG11000202107

District nun:	1	Api number:	03701982
Blm well:	N	Redrill can:	Not Reported
Dryhole:	N	Well status:	P
Operator name:	ExxonMobil Corporation		
County name:	Los Angeles	Fieldname:	Old Wilmington (ABD)
Area name:	Any Block	Section:	32
Township:	04S	Range:	13W
Base meridian:	SB	Elevation:	Not Reported
Gissourcec:	hud		
Comments:	Not Reported		
Leasename:	WTU	Wellnumber:	720
Epawell:	N	Hydraulica:	N
Confidenti:	N	Spuddate:	Not Reported
Welldeptha:	0		
Redrillfoo:	0		
Abandonedd:	Not Reported	Completion:	Not Reported
Directiona:	Unknown	Gissymbol:	POG
Site id:	CAOG11000202107		

1140

East

1/2 - 1 Mile

OIL_GAS

CAOG11000189475

GEOCHECK® - PHYSICAL SETTING SOURCE MAP FINDINGS

District nun:	1	Api number:	03704019
Blm well:	N	Redrill can:	Not Reported
Dryhole:	N	Well status:	P
Operator name:	Oxy Long Beach, Inc.		
County name:	Los Angeles	Fieldname:	Wilmington
Area name:	Fault Block III	Section:	28
Township:	04S	Range:	13W
Base meridian:	SB	Elevation:	37.644
Gissourcec:	gps		
Comments:	84910088.ssf		
Leasename:	Not Reported	Wellnumber:	SY-02
Epawell:	N	Hydraulica:	N
Confidenti:	N	Spuddate:	Not Reported
Welldeptha:	0		
Redrillfoo:	0		
Abandonedd:	Not Reported	Completion:	Not Reported
Directiona:	Unknown	Gissymbol:	POG
Site id:	CAOG11000189475		

DN1141 South 1/2 - 1 Mile

OIL_GAS

CAOG11000201298

District nun:	1	Api number:	03701508
Blm well:	N	Redrill can:	Not Reported
Dryhole:	N	Well status:	P
Operator name:	ExxonMobil Corporation		
County name:	Los Angeles	Fieldname:	Wilmington
Area name:	Fault Block I	Section:	33
Township:	04S	Range:	13W
Base meridian:	SB	Elevation:	Not Reported
Gissourcec:	hud		
Comments:	Not Reported		
Leasename:	WTU	Wellnumber:	1469
Epawell:	N	Hydraulica:	N
Confidenti:	N	Spuddate:	Not Reported
Welldeptha:	0		
Redrillfoo:	0		
Abandonedd:	Not Reported	Completion:	Not Reported
Directiona:	Unknown	Gissymbol:	POG
Site id:	CAOG11000201298		

DT1143 South 1/2 - 1 Mile

OIL_GAS

CAOG11000188866

District nun:	1	Api number:	03701474
Blm well:	N	Redrill can:	Not Reported
Dryhole:	N	Well status:	P
Operator name:	Warren E & P, Inc.		
County name:	Los Angeles	Fieldname:	Old Wilmington (ABD)
Area name:	Fault Block I Onshore	Section:	32
Township:	04S	Range:	13W
Base meridian:	SB	Elevation:	23.253
Gissourcec:	gps		

GEOCHECK® - PHYSICAL SETTING SOURCE MAP FINDINGS

Comments:	84907279.ssf	Wellnumber:	722
Leasename:	WTU	Hydraulica:	N
Epawell:	N	Spuddate:	Not Reported
Confidenti:	N		
Welldeptha:	0		
Redrillfoo:	0		
Abandonedd:	Not Reported	Completion:	Not Reported
Directiona:	Directionally drilled	Gissymbol:	POG
Site id:	CAOG11000188866		

DT1142 South 1/2 - 1 Mile

OIL_GAS CAOG11000188867

District nun:	1	Api number:	03701474
Blm well:	N	Redrill can:	Not Reported
Dryhole:	N	Well status:	P
Operator name:	Warren E & P, Inc.		
County name:	Los Angeles	Fieldname:	Old Wilmington (ABD)
Area name:	Fault Block I Onshore	Section:	32
Township:	04S	Range:	13W
Base meridian:	SB	Elevation:	23.253
Gissourcec:	gps		
Comments:	84907279.ssf		
Leasename:	WTU	Wellnumber:	722
Epawell:	N	Hydraulica:	N
Confidenti:	N	Spuddate:	Not Reported
Welldeptha:	0		
Redrillfoo:	0		
Abandonedd:	Not Reported	Completion:	Not Reported
Directiona:	Directionally drilled	Gissymbol:	POG
Site id:	CAOG11000188867		

DT1145 South 1/2 - 1 Mile

OIL_GAS CAOG11000188868

District nun:	1	Api number:	03701474
Blm well:	N	Redrill can:	Not Reported
Dryhole:	N	Well status:	P
Operator name:	Warren E & P, Inc.		
County name:	Los Angeles	Fieldname:	Old Wilmington (ABD)
Area name:	Fault Block I Onshore	Section:	32
Township:	04S	Range:	13W
Base meridian:	SB	Elevation:	23.253
Gissourcec:	gps		
Comments:	84907279.ssf		
Leasename:	WTU	Wellnumber:	722
Epawell:	N	Hydraulica:	N
Confidenti:	N	Spuddate:	Not Reported
Welldeptha:	0		
Redrillfoo:	0		
Abandonedd:	Not Reported	Completion:	Not Reported
Directiona:	Directionally drilled	Gissymbol:	POG
Site id:	CAOG11000188868		

GEOCHECK® - PHYSICAL SETTING SOURCE MAP FINDINGS

Map ID
Direction
Distance

Database EDR ID Number

DT1144
South
1/2 - 1 Mile

OIL_GAS CAOG11000188869

District nun:	1	Api number:	03701474
Blm well:	N	Redrill can:	Not Reported
Dryhole:	N	Well status:	P
Operator name:	Warren E & P, Inc.		
County name:	Los Angeles	Fieldname:	Old Wilmington (ABD)
Area name:	Fault Block I Onshore	Section:	32
Township:	04S	Range:	13W
Base meridian:	SB	Elevation:	23.253
Gissourcec:	gps		
Comments:	84907279.ssf		
Leasename:	WTU	Wellnumber:	722
Epawell:	N	Hydraulica:	N
Confidenti:	N	Spuddate:	Not Reported
Welldeptha:	0		
Redrillfoo:	0		
Abandonedd:	Not Reported	Completion:	Not Reported
Directiona:	Directionally drilled	Gissymbol:	POG
Site id:	CAOG11000188869		

DU1148
WSW
1/2 - 1 Mile

OIL_GAS CAOG11000214804

District nun:	1	Api number:	03722023
Blm well:	N	Redrill can:	Not Reported
Dryhole:	N	Well status:	P
Operator name:	ExxonMobil Corporation		
County name:	Los Angeles	Fieldname:	Old Wilmington (ABD)
Area name:	Fault Block I Onshore	Section:	32
Township:	04S	Range:	13W
Base meridian:	SB	Elevation:	Not Reported
Gissourcec:	hud		
Comments:	Not Reported		
Leasename:	WTU	Wellnumber:	1853
Epawell:	N	Hydraulica:	N
Confidenti:	N	Spuddate:	Not Reported
Welldeptha:	0		
Redrillfoo:	0		
Abandonedd:	Not Reported	Completion:	Not Reported
Directiona:	Directionally drilled	Gissymbol:	POG
Site id:	CAOG11000214804		

DU1146
WSW
1/2 - 1 Mile

OIL_GAS CAOG11000214802

GEOCHECK® - PHYSICAL SETTING SOURCE MAP FINDINGS

District nun:	1	Api number:	03722023
Blm well:	N	Redrill can:	Not Reported
Dryhole:	N	Well status:	P
Operator name:	ExxonMobil Corporation		
County name:	Los Angeles	Fieldname:	Old Wilmington (ABD)
Area name:	Fault Block I Onshore	Section:	32
Township:	04S	Range:	13W
Base meridian:	SB	Elevation:	Not Reported
Gissourcec:	hud		
Comments:	Not Reported		
Leasename:	WTU	Wellnumber:	1853
Epawell:	N	Hydraulica:	N
Confidenti:	N	Spuddate:	Not Reported
Welldeptha:	0		
Redrillfoo:	0		
Abandonedd:	Not Reported	Completion:	Not Reported
Directiona:	Directionally drilled	Gissymbol:	POG
Site id:	CAOG11000214802		

DU1147

WSW

1/2 - 1 Mile

OIL_GAS

CAOG11000214803

District nun:	1	Api number:	03722023
Blm well:	N	Redrill can:	Not Reported
Dryhole:	N	Well status:	P
Operator name:	ExxonMobil Corporation		
County name:	Los Angeles	Fieldname:	Old Wilmington (ABD)
Area name:	Fault Block I Onshore	Section:	32
Township:	04S	Range:	13W
Base meridian:	SB	Elevation:	Not Reported
Gissourcec:	hud		
Comments:	Not Reported		
Leasename:	WTU	Wellnumber:	1853
Epawell:	N	Hydraulica:	N
Confidenti:	N	Spuddate:	Not Reported
Welldeptha:	0		
Redrillfoo:	0		
Abandonedd:	Not Reported	Completion:	Not Reported
Directiona:	Directionally drilled	Gissymbol:	POG
Site id:	CAOG11000214803		

DL1150

West

1/2 - 1 Mile

OIL_GAS

CAOG11000202011

District nun:	1	Api number:	03701940
Blm well:	N	Redrill can:	Not Reported
Dryhole:	N	Well status:	P
Operator name:	ExxonMobil Corporation		
County name:	Los Angeles	Fieldname:	Old Wilmington (ABD)
Area name:	Fault Block I Onshore	Section:	29
Township:	04S	Range:	13W
Base meridian:	SB	Elevation:	Not Reported
Gissourcec:	hud		

GEOCHECK® - PHYSICAL SETTING SOURCE MAP FINDINGS

Comments:	Not Reported	Wellnumber:	995
Leasename:	WTU	Hydraulica:	N
Epawell:	N	Spuddate:	Not Reported
Confidenti:	N		
Welldeptha:	0		
Redrillfoo:	0		
Abandonedd:	Not Reported	Completion:	Not Reported
Directiona:	Unknown	Gissymbol:	POG
Site id:	CAOG11000202011		

DL1149

West

1/2 - 1 Mile

OIL_GAS

CAOG11000202010

District nun:	1	Api number:	03701940
Blm well:	N	Redrill can:	Not Reported
Dryhole:	N	Well status:	P
Operator name:	ExxonMobil Corporation		
County name:	Los Angeles	Fieldname:	Old Wilmington (ABD)
Area name:	Fault Block I Onshore	Section:	29
Township:	04S	Range:	13W
Base meridian:	SB	Elevation:	Not Reported
Gissourcec:	hud		
Comments:	Not Reported		
Leasename:	WTU	Wellnumber:	995
Epawell:	N	Hydraulica:	N
Confidenti:	N	Spuddate:	Not Reported
Welldeptha:	0		
Redrillfoo:	0		
Abandonedd:	Not Reported	Completion:	Not Reported
Directiona:	Unknown	Gissymbol:	POG
Site id:	CAOG11000202010		

DL1151

West

1/2 - 1 Mile

OIL_GAS

CAOG11000202012

District nun:	1	Api number:	03701940
Blm well:	N	Redrill can:	Not Reported
Dryhole:	N	Well status:	P
Operator name:	ExxonMobil Corporation		
County name:	Los Angeles	Fieldname:	Old Wilmington (ABD)
Area name:	Fault Block I Onshore	Section:	29
Township:	04S	Range:	13W
Base meridian:	SB	Elevation:	Not Reported
Gissourcec:	hud		
Comments:	Not Reported		
Leasename:	WTU	Wellnumber:	995
Epawell:	N	Hydraulica:	N
Confidenti:	N	Spuddate:	Not Reported
Welldeptha:	0		
Redrillfoo:	0		
Abandonedd:	Not Reported	Completion:	Not Reported
Directiona:	Unknown	Gissymbol:	POG
Site id:	CAOG11000202012		

GEOCHECK® - PHYSICAL SETTING SOURCE MAP FINDINGS

Map ID
Direction
Distance

Database EDR ID Number

DV1152

SW

1/2 - 1 Mile

OIL_GAS

CAOG11000201154

District nun:	1	Api number:	03701390
Blm well:	N	Redrill can:	Not Reported
Dryhole:	N	Well status:	P
Operator name:	ExxonMobil Corporation		
County name:	Los Angeles	Fieldname:	Wilmington
Area name:	Fault Block I	Section:	32
Township:	04S	Range:	13W
Base meridian:	SB	Elevation:	Not Reported
Gissourcec:	hud		
Comments:	Not Reported		
Leasename:	WTU	Wellnumber:	793
Epawell:	N	Hydraulica:	N
Confidenti:	N	Spuddate:	Not Reported
Welldeptha:	0		
Redrillfoo:	0		
Abandonedd:	Not Reported	Completion:	Not Reported
Directiona:	Unknown	Gissymbol:	POG
Site id:	CAOG11000201154		

DW1153

SSW

1/2 - 1 Mile

OIL_GAS

CAOG11000201592

District nun:	1	Api number:	03701693
Blm well:	N	Redrill can:	Not Reported
Dryhole:	N	Well status:	P
Operator name:	ExxonMobil Corporation		
County name:	Los Angeles	Fieldname:	Wilmington
Area name:	Fault Block I	Section:	32
Township:	04S	Range:	13W
Base meridian:	SB	Elevation:	Not Reported
Gissourcec:	hud		
Comments:	Not Reported		
Leasename:	WTU	Wellnumber:	742
Epawell:	N	Hydraulica:	N
Confidenti:	N	Spuddate:	Not Reported
Welldeptha:	0		
Redrillfoo:	0		
Abandonedd:	Not Reported	Completion:	Not Reported
Directiona:	Unknown	Gissymbol:	PWF
Site id:	CAOG11000201592		

DW1154

SSW

1/2 - 1 Mile

OIL_GAS

CAOG11000201593

GEOCHECK® - PHYSICAL SETTING SOURCE MAP FINDINGS

District nun:	1	Api number:	03701693
Blm well:	N	Redrill can:	Not Reported
Dryhole:	N	Well status:	P
Operator name:	ExxonMobil Corporation		
County name:	Los Angeles	Fieldname:	Wilmington
Area name:	Fault Block I	Section:	32
Township:	04S	Range:	13W
Base meridian:	SB	Elevation:	Not Reported
Gissourcec:	hud		
Comments:	Not Reported		
Leasename:	WTU	Wellnumber:	742
Epawell:	N	Hydraulica:	N
Confidenti:	N	Spuddate:	Not Reported
Welldeptha:	0		
Redrillfoo:	0		
Abandonedd:	Not Reported	Completion:	Not Reported
Directiona:	Unknown	Gissymbol:	PWF
Site id:	CAOG11000201593		

DJ1155

WNW

1/2 - 1 Mile

OIL_GAS

CAOG11000201122

District nun:	1	Api number:	03701285
Blm well:	N	Redrill can:	Not Reported
Dryhole:	N	Well status:	P
Operator name:	Atlantic Oil Company		
County name:	Los Angeles	Fieldname:	Old Wilmington (ABD)
Area name:	Any Block	Section:	29
Township:	04S	Range:	13W
Base meridian:	SB	Elevation:	Not Reported
Gissourcec:	hud		
Comments:	Not Reported		
Leasename:	Not Reported	Wellnumber:	58
Epawell:	N	Hydraulica:	N
Confidenti:	N	Spuddate:	Not Reported
Welldeptha:	0		
Redrillfoo:	0		
Abandonedd:	Not Reported	Completion:	Not Reported
Directiona:	Unknown	Gissymbol:	POG
Site id:	CAOG11000201122		

DN1158

South

1/2 - 1 Mile

OIL_GAS

CAOG11000189321

District nun:	1	Api number:	03703819
Blm well:	N	Redrill can:	Not Reported
Dryhole:	N	Well status:	P
Operator name:	Warren E & P, Inc.		
County name:	Los Angeles	Fieldname:	Old Wilmington (ABD)
Area name:	Fault Block I Onshore	Section:	33
Township:	04S	Range:	13W
Base meridian:	SB	Elevation:	23.461
Gissourcec:	gps		

GEOCHECK® - PHYSICAL SETTING SOURCE MAP FINDINGS

Comments:	84910208.ssf	Wellnumber:	1466
Leasename:	WTU	Hydraulica:	N
Epawell:	N	Spuddate:	Not Reported
Confidenti:	N		
Welldeptha:	0		
Redrillfoo:	0		
Abandonedd:	Not Reported	Completion:	Not Reported
Directiona:	Unknown	Gissymbol:	PWF
Site id:	CAOG11000189321		

DN1160 South 1/2 - 1 Mile

OIL_GAS CAOG11000189322

District nun:	1	Api number:	03703819
Blm well:	N	Redrill can:	Not Reported
Dryhole:	N	Well status:	P
Operator name:	Warren E & P, Inc.		
County name:	Los Angeles	Fieldname:	Old Wilmington (ABD)
Area name:	Fault Block I Onshore	Section:	33
Township:	04S	Range:	13W
Base meridian:	SB	Elevation:	23.461
Gissourcec:	gps		
Comments:	84910208.ssf		
Leasename:	WTU	Wellnumber:	1466
Epawell:	N	Hydraulica:	N
Confidenti:	N	Spuddate:	Not Reported
Welldeptha:	0		
Redrillfoo:	0		
Abandonedd:	Not Reported	Completion:	Not Reported
Directiona:	Unknown	Gissymbol:	PWF
Site id:	CAOG11000189322		

DN1159 South 1/2 - 1 Mile

OIL_GAS CAOG11000189323

District nun:	1	Api number:	03703819
Blm well:	N	Redrill can:	Not Reported
Dryhole:	N	Well status:	P
Operator name:	Warren E & P, Inc.		
County name:	Los Angeles	Fieldname:	Old Wilmington (ABD)
Area name:	Fault Block I Onshore	Section:	33
Township:	04S	Range:	13W
Base meridian:	SB	Elevation:	23.461
Gissourcec:	gps		
Comments:	84910208.ssf		
Leasename:	WTU	Wellnumber:	1466
Epawell:	N	Hydraulica:	N
Confidenti:	N	Spuddate:	Not Reported
Welldeptha:	0		
Redrillfoo:	0		
Abandonedd:	Not Reported	Completion:	Not Reported
Directiona:	Unknown	Gissymbol:	PWF
Site id:	CAOG11000189323		

GEOCHECK® - PHYSICAL SETTING SOURCE MAP FINDINGS

Map ID
Direction
Distance

Database EDR ID Number

DN1156
South
1/2 - 1 Mile

OIL_GAS CAOG11000189320

District nun:	1	Api number:	03703819
Blm well:	N	Redrill can:	Not Reported
Dryhole:	N	Well status:	P
Operator name:	Warren E & P, Inc.		
County name:	Los Angeles	Fieldname:	Old Wilmington (ABD)
Area name:	Fault Block I Onshore	Section:	33
Township:	04S	Range:	13W
Base meridian:	SB	Elevation:	23.461
Gissourcec:	gps		
Comments:	84910208.ssf		
Leasename:	WTU	Wellnumber:	1466
Epawell:	N	Hydraulica:	N
Confidenti:	N	Spuddate:	Not Reported
Welldeptha:	0		
Redrillfoo:	0		
Abandonedd:	Not Reported	Completion:	Not Reported
Directiona:	Unknown	Gissymbol:	PWF
Site id:	CAOG11000189320		

DN1157
South
1/2 - 1 Mile

OIL_GAS CAOG11000189319

District nun:	1	Api number:	03703819
Blm well:	N	Redrill can:	Not Reported
Dryhole:	N	Well status:	P
Operator name:	Warren E & P, Inc.		
County name:	Los Angeles	Fieldname:	Old Wilmington (ABD)
Area name:	Fault Block I Onshore	Section:	33
Township:	04S	Range:	13W
Base meridian:	SB	Elevation:	23.461
Gissourcec:	gps		
Comments:	84910208.ssf		
Leasename:	WTU	Wellnumber:	1466
Epawell:	N	Hydraulica:	N
Confidenti:	N	Spuddate:	Not Reported
Welldeptha:	0		
Redrillfoo:	0		
Abandonedd:	Not Reported	Completion:	Not Reported
Directiona:	Unknown	Gissymbol:	PWF
Site id:	CAOG11000189319		

1161
East
1/2 - 1 Mile

OIL_GAS CAOG11000189348

GEOCHECK® - PHYSICAL SETTING SOURCE MAP FINDINGS

District nun:	1	Api number:	03703869
Blm well:	N	Redrill can:	Not Reported
Dryhole:	N	Well status:	A
Operator name:	Warren E & P, Inc.		
County name:	Los Angeles	Fieldname:	Wilmington
Area name:	Fault Block II	Section:	28
Township:	04S	Range:	13W
Base meridian:	SB	Elevation:	40.438
Gissourcec:	gps		
Comments:	84910278.ssf		
Leasename:	NWU	Wellnumber:	17-6
Epawell:	N	Hydraulica:	N
Confidenti:	N	Spuddate:	Not Reported
Welldeptha:	0		
Redrillfoo:	0		
Abandonedd:	Not Reported	Completion:	Not Reported
Directiona:	Unknown	Gissymbol:	AOG
Site id:	CAOG11000189348		

DX1163

SSE

1/2 - 1 Mile

OIL_GAS

CAOG11000203040

District nun:	1	Api number:	03703810
Blm well:	N	Redrill can:	Not Reported
Dryhole:	N	Well status:	P
Operator name:	ExxonMobil Corporation		
County name:	Los Angeles	Fieldname:	Old Wilmington (ABD)
Area name:	Fault Block I Onshore	Section:	33
Township:	04S	Range:	13W
Base meridian:	SB	Elevation:	Not Reported
Gissourcec:	hud		
Comments:	Not Reported		
Leasename:	WTU	Wellnumber:	1511
Epawell:	N	Hydraulica:	N
Confidenti:	N	Spuddate:	Not Reported
Welldeptha:	0		
Redrillfoo:	0		
Abandonedd:	Not Reported	Completion:	Not Reported
Directiona:	Unknown	Gissymbol:	POG
Site id:	CAOG11000203040		

DX1164

SSE

1/2 - 1 Mile

OIL_GAS

CAOG11000203041

District nun:	1	Api number:	03703810
Blm well:	N	Redrill can:	Not Reported
Dryhole:	N	Well status:	P
Operator name:	ExxonMobil Corporation		
County name:	Los Angeles	Fieldname:	Old Wilmington (ABD)
Area name:	Fault Block I Onshore	Section:	33
Township:	04S	Range:	13W
Base meridian:	SB	Elevation:	Not Reported
Gissourcec:	hud		

GEOCHECK® - PHYSICAL SETTING SOURCE MAP FINDINGS

Comments:	Not Reported	Wellnumber:	1511
Leasename:	WTU	Hydraulica:	N
Epawell:	N	Spuddate:	Not Reported
Confidenti:	N		
Welldeptha:	0		
Redrillfoo:	0		
Abandonedd:	Not Reported	Completion:	Not Reported
Directiona:	Unknown	Gissymbol:	POG
Site id:	CAOG11000203041		

DX1162

SSE

1/2 - 1 Mile

OIL_GAS

CAOG11000203039

District nun:	1	Api number:	03703810
Blm well:	N	Redrill can:	Not Reported
Dryhole:	N	Well status:	P
Operator name:	ExxonMobil Corporation		
County name:	Los Angeles	Fieldname:	Old Wilmington (ABD)
Area name:	Fault Block I Onshore	Section:	33
Township:	04S	Range:	13W
Base meridian:	SB	Elevation:	Not Reported
Gissourcec:	hud		
Comments:	Not Reported		
Leasename:	WTU	Wellnumber:	1511
Epawell:	N	Hydraulica:	N
Confidenti:	N	Spuddate:	Not Reported
Welldeptha:	0		
Redrillfoo:	0		
Abandonedd:	Not Reported	Completion:	Not Reported
Directiona:	Unknown	Gissymbol:	POG
Site id:	CAOG11000203039		

DN1165

South

1/2 - 1 Mile

OIL_GAS

CAOG11000214765

District nun:	1	Api number:	03721839
Blm well:	N	Redrill can:	Not Reported
Dryhole:	N	Well status:	P
Operator name:	ExxonMobil Corporation		
County name:	Los Angeles	Fieldname:	Old Wilmington (ABD)
Area name:	Fault Block I Onshore	Section:	33
Township:	04S	Range:	13W
Base meridian:	SB	Elevation:	Not Reported
Gissourcec:	hud		
Comments:	Not Reported		
Leasename:	WTU	Wellnumber:	1818
Epawell:	N	Hydraulica:	N
Confidenti:	N	Spuddate:	Not Reported
Welldeptha:	0		
Redrillfoo:	0		
Abandonedd:	Not Reported	Completion:	Not Reported
Directiona:	Unknown	Gissymbol:	POG
Site id:	CAOG11000214765		

GEOCHECK® - PHYSICAL SETTING SOURCE MAP FINDINGS

Map ID
Direction
Distance

Database EDR ID Number

DN1166
South
1/2 - 1 Mile

OIL_GAS CAOG11000214766

District nun:	1	Api number:	03721839
Blm well:	N	Redrill can:	Not Reported
Dryhole:	N	Well status:	P
Operator name:	ExxonMobil Corporation		
County name:	Los Angeles	Fieldname:	Old Wilmington (ABD)
Area name:	Fault Block I Onshore	Section:	33
Township:	04S	Range:	13W
Base meridian:	SB	Elevation:	Not Reported
Gissourcec:	hud		
Comments:	Not Reported		
Leasename:	WTU	Wellnumber:	1818
Epawell:	N	Hydraulica:	N
Confidenti:	N	Spuddate:	Not Reported
Welldeptha:	0		
Redrillfoo:	0		
Abandonedd:	Not Reported	Completion:	Not Reported
Directiona:	Unknown	Gissymbol:	POG
Site id:	CAOG11000214766		

DN1167
South
1/2 - 1 Mile

OIL_GAS CAOG11000214767

District nun:	1	Api number:	03721839
Blm well:	N	Redrill can:	Not Reported
Dryhole:	N	Well status:	P
Operator name:	ExxonMobil Corporation		
County name:	Los Angeles	Fieldname:	Old Wilmington (ABD)
Area name:	Fault Block I Onshore	Section:	33
Township:	04S	Range:	13W
Base meridian:	SB	Elevation:	Not Reported
Gissourcec:	hud		
Comments:	Not Reported		
Leasename:	WTU	Wellnumber:	1818
Epawell:	N	Hydraulica:	N
Confidenti:	N	Spuddate:	Not Reported
Welldeptha:	0		
Redrillfoo:	0		
Abandonedd:	Not Reported	Completion:	Not Reported
Directiona:	Unknown	Gissymbol:	POG
Site id:	CAOG11000214767		

DY1168
ENE
1/2 - 1 Mile

OIL_GAS CAOG11000193921

GEOCHECK® - PHYSICAL SETTING SOURCE MAP FINDINGS

District nun:	1	Api number:	03722676
Blm well:	N	Redrill can:	Not Reported
Dryhole:	N	Well status:	A
Operator name:	Cooper & Brain Inc.		
County name:	Los Angeles	Fieldname:	Wilmington
Area name:	Fault Block III	Section:	28
Township:	04S	Range:	13W
Base meridian:	SB	Elevation:	47.199
Gissourcec:	gps		
Comments:	84910068.ssf		
Leasename:	Watson B	Wellnumber:	6
Epawell:	N	Hydraulica:	N
Confidenti:	N	Spuddate:	Not Reported
Welldeptha:	0		
Redrillfoo:	0		
Abandonedd:	Not Reported	Completion:	Not Reported
Directiona:	Directionally drilled	Gissymbol:	AOG
Site id:	CAOG11000193921		

DM1169 West 1/2 - 1 Mile

OIL_GAS

CAOG11000201652

District nun:	1	Api number:	03701740
Blm well:	N	Redrill can:	Not Reported
Dryhole:	N	Well status:	P
Operator name:	ExxonMobil Corporation		
County name:	Los Angeles	Fieldname:	Old Wilmington (ABD)
Area name:	Fault Block I Onshore	Section:	29
Township:	04S	Range:	13W
Base meridian:	SB	Elevation:	Not Reported
Gissourcec:	hud		
Comments:	Not Reported		
Leasename:	WTU	Wellnumber:	1027
Epawell:	N	Hydraulica:	N
Confidenti:	N	Spuddate:	Not Reported
Welldeptha:	0		
Redrillfoo:	0		
Abandonedd:	Not Reported	Completion:	Not Reported
Directiona:	Unknown	Gissymbol:	POG
Site id:	CAOG11000201652		

DM1170 West 1/2 - 1 Mile

OIL_GAS

CAOG11000201653

District nun:	1	Api number:	03701740
Blm well:	N	Redrill can:	Not Reported
Dryhole:	N	Well status:	P
Operator name:	ExxonMobil Corporation		
County name:	Los Angeles	Fieldname:	Old Wilmington (ABD)
Area name:	Fault Block I Onshore	Section:	29
Township:	04S	Range:	13W
Base meridian:	SB	Elevation:	Not Reported
Gissourcec:	hud		

GEOCHECK® - PHYSICAL SETTING SOURCE MAP FINDINGS

Comments:	Not Reported	Wellnumber:	1027
Leasename:	WTU	Hydraulica:	N
Epawell:	N	Spuddate:	Not Reported
Confidenti:	N		
Welldeptha:	0		
Redrillfoo:	0		
Abandonedd:	Not Reported	Completion:	Not Reported
Directiona:	Unknown	Gissymbol:	POG
Site id:	CAOG11000201653		

DM1171

West

1/2 - 1 Mile

OIL_GAS

CAOG11000201654

District nun:	1	Api number:	03701740
Blm well:	N	Redrill can:	Not Reported
Dryhole:	N	Well status:	P
Operator name:	ExxonMobil Corporation		
County name:	Los Angeles	Fieldname:	Old Wilmington (ABD)
Area name:	Fault Block I Onshore	Section:	29
Township:	04S	Range:	13W
Base meridian:	SB	Elevation:	Not Reported
Gissourcec:	hud		
Comments:	Not Reported		
Leasename:	WTU	Wellnumber:	1027
Epawell:	N	Hydraulica:	N
Confidenti:	N	Spuddate:	Not Reported
Welldeptha:	0		
Redrillfoo:	0		
Abandonedd:	Not Reported	Completion:	Not Reported
Directiona:	Unknown	Gissymbol:	POG
Site id:	CAOG11000201654		

1172

ESE

1/2 - 1 Mile

OIL_GAS

CAOG11000189350

District nun:	1	Api number:	03703871
Blm well:	N	Redrill can:	Not Reported
Dryhole:	N	Well status:	I
Operator name:	Warren E & P, Inc.		
County name:	Los Angeles	Fieldname:	Wilmington
Area name:	Fault Block II	Section:	33
Township:	04S	Range:	13W
Base meridian:	SB	Elevation:	25.677
Gissourcec:	gps		
Comments:	84910208.ssf		
Leasename:	NWU	Wellnumber:	21-10
Epawell:	N	Hydraulica:	N
Confidenti:	N	Spuddate:	Not Reported
Welldeptha:	0		
Redrillfoo:	0		
Abandonedd:	Not Reported	Completion:	Not Reported
Directiona:	Unknown	Gissymbol:	AOG
Site id:	CAOG11000189350		

GEOCHECK® - PHYSICAL SETTING SOURCE MAP FINDINGS

Map ID
Direction
Distance

Database EDR ID Number

DY1173

ENE

1/2 - 1 Mile

OIL_GAS

CAOG11000194178

District nun:	1	Api number:	03723366
Blm well:	N	Redrill can:	Not Reported
Dryhole:	N	Well status:	A
Operator name:	Cooper & Brain Inc.		
County name:	Los Angeles	Fieldname:	Wilmington
Area name:	Fault Block III	Section:	28
Township:	04S	Range:	13W
Base meridian:	SB	Elevation:	43.022
Gissourcec:	gps		
Comments:	84910068.ssf		
Leasename:	Watson B	Wellnumber:	7
Epawell:	N	Hydraulica:	N
Confidenti:	N	Spuddate:	Not Reported
Welldeptha:	0		
Redrillfoo:	0		
Abandonedd:	Not Reported	Completion:	Not Reported
Directiona:	Directionally drilled	Gissymbol:	AOG
Site id:	CAOG11000194178		

DT1174

South

1/2 - 1 Mile

OIL_GAS

CAOG11000201256

District nun:	1	Api number:	03701473
Blm well:	N	Redrill can:	Not Reported
Dryhole:	N	Well status:	P
Operator name:	ExxonMobil Corporation		
County name:	Los Angeles	Fieldname:	Old Wilmington (ABD)
Area name:	Any Block	Section:	32
Township:	04S	Range:	13W
Base meridian:	SB	Elevation:	Not Reported
Gissourcec:	hud		
Comments:	Not Reported		
Leasename:	WTU	Wellnumber:	1464
Epawell:	N	Hydraulica:	N
Confidenti:	N	Spuddate:	Not Reported
Welldeptha:	0		
Redrillfoo:	0		
Abandonedd:	Not Reported	Completion:	Not Reported
Directiona:	Unknown	Gissymbol:	POG
Site id:	CAOG11000201256		

DH1175

SW

1/2 - 1 Mile

OIL_GAS

CAOG11000204396

GEOCHECK® - PHYSICAL SETTING SOURCE MAP FINDINGS

District nun:	1	Api number:	03705072
Blm well:	N	Redrill can:	Not Reported
Dryhole:	N	Well status:	P
Operator name:	ExxonMobil Corporation		
County name:	Los Angeles	Fieldname:	Old Wilmington (ABD)
Area name:	Fault Block I Onshore	Section:	32
Township:	04S	Range:	13W
Base meridian:	SB	Elevation:	Not Reported
Gissourcec:	hud		
Comments:	Not Reported		
Leasename:	WTU	Wellnumber:	767
Epawell:	N	Hydraulica:	N
Confidenti:	N	Spuddate:	Not Reported
Welldeptha:	0		
Redrillfoo:	0		
Abandonedd:	Not Reported	Completion:	Not Reported
Directiona:	Unknown	Gissymbol:	POG
Site id:	CAOG11000204396		

DH1177

SW

1/2 - 1 Mile

OIL_GAS

CAOG11000204398

District nun:	1	Api number:	03705072
Blm well:	N	Redrill can:	Not Reported
Dryhole:	N	Well status:	P
Operator name:	ExxonMobil Corporation		
County name:	Los Angeles	Fieldname:	Old Wilmington (ABD)
Area name:	Fault Block I Onshore	Section:	32
Township:	04S	Range:	13W
Base meridian:	SB	Elevation:	Not Reported
Gissourcec:	hud		
Comments:	Not Reported		
Leasename:	WTU	Wellnumber:	767
Epawell:	N	Hydraulica:	N
Confidenti:	N	Spuddate:	Not Reported
Welldeptha:	0		
Redrillfoo:	0		
Abandonedd:	Not Reported	Completion:	Not Reported
Directiona:	Unknown	Gissymbol:	POG
Site id:	CAOG11000204398		

DH1176

SW

1/2 - 1 Mile

OIL_GAS

CAOG11000204397

District nun:	1	Api number:	03705072
Blm well:	N	Redrill can:	Not Reported
Dryhole:	N	Well status:	P
Operator name:	ExxonMobil Corporation		
County name:	Los Angeles	Fieldname:	Old Wilmington (ABD)
Area name:	Fault Block I Onshore	Section:	32
Township:	04S	Range:	13W
Base meridian:	SB	Elevation:	Not Reported
Gissourcec:	hud		

GEOCHECK® - PHYSICAL SETTING SOURCE MAP FINDINGS

Comments:	Not Reported	Wellnumber:	767
Leasename:	WTU	Hydraulica:	N
Epawell:	N	Spuddate:	Not Reported
Confidenti:	N		
Welldeptha:	0		
Redrillfoo:	0		
Abandonedd:	Not Reported	Completion:	Not Reported
Directiona:	Unknown	Gissymbol:	POG
Site id:	CAOG11000204397		

DY1178

ENE

1/2 - 1 Mile

OIL_GAS

CAOG11000189622

District nun:	1	Api number:	03705057
Blm well:	N	Redrill can:	Not Reported
Dryhole:	N	Well status:	A
Operator name:	Cooper & Brain Inc.		
County name:	Los Angeles	Fieldname:	Wilmington
Area name:	Fault Block III	Section:	28
Township:	04S	Range:	13W
Base meridian:	SB	Elevation:	48.172
Gissourcec:	gps		
Comments:	84910068.ssf		
Leasename:	Watson B	Wellnumber:	1
Epawell:	N	Hydraulica:	N
Confidenti:	N	Spuddate:	Not Reported
Welldeptha:	0		
Redrillfoo:	0		
Abandonedd:	Not Reported	Completion:	Not Reported
Directiona:	Directionally drilled	Gissymbol:	AOG
Site id:	CAOG11000189622		

DL1179

West

1/2 - 1 Mile

OIL_GAS

CAOG11000202007

District nun:	1	Api number:	03701939
Blm well:	N	Redrill can:	Not Reported
Dryhole:	N	Well status:	P
Operator name:	ExxonMobil Corporation		
County name:	Los Angeles	Fieldname:	Old Wilmington (ABD)
Area name:	Fault Block I Onshore	Section:	29
Township:	04S	Range:	13W
Base meridian:	SB	Elevation:	Not Reported
Gissourcec:	hud		
Comments:	Not Reported		
Leasename:	WTU	Wellnumber:	994
Epawell:	N	Hydraulica:	N
Confidenti:	N	Spuddate:	Not Reported
Welldeptha:	0		
Redrillfoo:	0		
Abandonedd:	Not Reported	Completion:	Not Reported
Directiona:	Unknown	Gissymbol:	POG
Site id:	CAOG11000202007		

GEOCHECK® - PHYSICAL SETTING SOURCE MAP FINDINGS

Map ID
Direction
Distance

Database EDR ID Number

DL1181

West

1/2 - 1 Mile

OIL_GAS

CAOG11000202009

District nun:	1	Api number:	03701939
Blm well:	N	Redrill can:	Not Reported
Dryhole:	N	Well status:	P
Operator name:	ExxonMobil Corporation		
County name:	Los Angeles	Fieldname:	Old Wilmington (ABD)
Area name:	Fault Block I Onshore	Section:	29
Township:	04S	Range:	13W
Base meridian:	SB	Elevation:	Not Reported
Gissourcec:	hud		
Comments:	Not Reported		
Leasename:	WTU	Wellnumber:	994
Epawell:	N	Hydraulica:	N
Confidenti:	N	Spuddate:	Not Reported
Welldeptha:	0		
Redrillfoo:	0		
Abandonedd:	Not Reported	Completion:	Not Reported
Directiona:	Unknown	Gissymbol:	POG
Site id:	CAOG11000202009		

DL1180

West

1/2 - 1 Mile

OIL_GAS

CAOG11000202008

District nun:	1	Api number:	03701939
Blm well:	N	Redrill can:	Not Reported
Dryhole:	N	Well status:	P
Operator name:	ExxonMobil Corporation		
County name:	Los Angeles	Fieldname:	Old Wilmington (ABD)
Area name:	Fault Block I Onshore	Section:	29
Township:	04S	Range:	13W
Base meridian:	SB	Elevation:	Not Reported
Gissourcec:	hud		
Comments:	Not Reported		
Leasename:	WTU	Wellnumber:	994
Epawell:	N	Hydraulica:	N
Confidenti:	N	Spuddate:	Not Reported
Welldeptha:	0		
Redrillfoo:	0		
Abandonedd:	Not Reported	Completion:	Not Reported
Directiona:	Unknown	Gissymbol:	POG
Site id:	CAOG11000202008		

DY1182

ENE

1/2 - 1 Mile

OIL_GAS

CAOG11000193769

GEOCHECK® - PHYSICAL SETTING SOURCE MAP FINDINGS

District nun:	1	Api number:	03722256
Blm well:	N	Redrill can:	Not Reported
Dryhole:	N	Well status:	A
Operator name:	Cooper & Brain Inc.		
County name:	Los Angeles	Fieldname:	Wilmington
Area name:	Fault Block III	Section:	28
Township:	04S	Range:	13W
Base meridian:	SB	Elevation:	47.658
Gissourcec:	gps		
Comments:	84910068.ssf		
Leasename:	Watson B	Wellnumber:	5
Epawell:	N	Hydraulica:	N
Confidenti:	N	Spuddate:	Not Reported
Welldeptha:	0		
Redrillfoo:	0		
Abandonedd:	Not Reported	Completion:	Not Reported
Directiona:	Directionally drilled	Gissymbol:	AOG
Site id:	CAOG11000193769		

DV1185

SW

1/2 - 1 Mile

OIL_GAS

CAOG11000202214

District nun:	1	Api number:	03702057
Blm well:	N	Redrill can:	Not Reported
Dryhole:	N	Well status:	P
Operator name:	ExxonMobil Corporation		
County name:	Los Angeles	Fieldname:	Old Wilmington (ABD)
Area name:	Fault Block I Onshore	Section:	32
Township:	04S	Range:	13W
Base meridian:	SB	Elevation:	Not Reported
Gissourcec:	hud		
Comments:	Not Reported		
Leasename:	WTU	Wellnumber:	790
Epawell:	N	Hydraulica:	N
Confidenti:	N	Spuddate:	Not Reported
Welldeptha:	0		
Redrillfoo:	0		
Abandonedd:	Not Reported	Completion:	Not Reported
Directiona:	Unknown	Gissymbol:	POG
Site id:	CAOG11000202214		

DV1183

SW

1/2 - 1 Mile

OIL_GAS

CAOG11000202212

District nun:	1	Api number:	03702057
Blm well:	N	Redrill can:	Not Reported
Dryhole:	N	Well status:	P
Operator name:	ExxonMobil Corporation		
County name:	Los Angeles	Fieldname:	Old Wilmington (ABD)
Area name:	Fault Block I Onshore	Section:	32
Township:	04S	Range:	13W
Base meridian:	SB	Elevation:	Not Reported
Gissourcec:	hud		

GEOCHECK® - PHYSICAL SETTING SOURCE MAP FINDINGS

Comments:	Not Reported	Wellnumber:	790
Leasename:	WTU	Hydraulica:	N
Epawell:	N	Spuddate:	Not Reported
Confidenti:	N		
Welldeptha:	0		
Redrillfoo:	0		
Abandonedd:	Not Reported	Completion:	Not Reported
Directiona:	Unknown	Gissymbol:	POG
Site id:	CAOG11000202212		

DV1184

SW

1/2 - 1 Mile

OIL_GAS

CAOG11000202213

District nun:	1	Api number:	03702057
Blm well:	N	Redrill can:	Not Reported
Dryhole:	N	Well status:	P
Operator name:	ExxonMobil Corporation		
County name:	Los Angeles	Fieldname:	Old Wilmington (ABD)
Area name:	Fault Block I Onshore	Section:	32
Township:	04S	Range:	13W
Base meridian:	SB	Elevation:	Not Reported
Gissourcec:	hud		
Comments:	Not Reported		
Leasename:	WTU	Wellnumber:	790
Epawell:	N	Hydraulica:	N
Confidenti:	N	Spuddate:	Not Reported
Welldeptha:	0		
Redrillfoo:	0		
Abandonedd:	Not Reported	Completion:	Not Reported
Directiona:	Unknown	Gissymbol:	POG
Site id:	CAOG11000202213		

GEOCHECK® - PHYSICAL SETTING SOURCE MAP FINDINGS RADON

AREA RADON INFORMATION

State Database: CA Radon

Radon Test Results

Zipcode	Num Tests	> 4 pCi/L
90744	7	0

Federal EPA Radon Zone for LOS ANGELES County: 2

Note: Zone 1 indoor average level > 4 pCi/L.
: Zone 2 indoor average level \geq 2 pCi/L and \leq 4 pCi/L.
: Zone 3 indoor average level < 2 pCi/L.

Federal Area Radon Information for LOS ANGELES COUNTY, CA

Number of sites tested: 63

Area	Average Activity	% <4 pCi/L	% 4-20 pCi/L	% >20 pCi/L
Living Area - 1st Floor	0.711 pCi/L	98%	2%	0%
Living Area - 2nd Floor	Not Reported	Not Reported	Not Reported	Not Reported
Basement	0.933 pCi/L	100%	0%	0%

PHYSICAL SETTING SOURCE RECORDS SEARCHED

TOPOGRAPHIC INFORMATION

USGS 7.5' Digital Elevation Model (DEM)

Source: United States Geologic Survey

EDR acquired the USGS 7.5' Digital Elevation Model in 2002 and updated it in 2006. The 7.5 minute DEM corresponds to the USGS 1:24,000- and 1:25,000-scale topographic quadrangle maps. The DEM provides elevation data with consistent elevation units and projection.

Current USGS 7.5 Minute Topographic Map

Source: U.S. Geological Survey

HYDROLOGIC INFORMATION

Flood Zone Data: This data was obtained from the Federal Emergency Management Agency (FEMA). It depicts 100-year and 500-year flood zones as defined by FEMA. It includes the National Flood Hazard Layer (NFHL) which incorporates Flood Insurance Rate Map (FIRM) data and Q3 data from FEMA in areas not covered by NFHL.

Source: FEMA

Telephone: 877-336-2627

Date of Government Version: 2003, 2015

NWI: National Wetlands Inventory. This data, available in select counties across the country, was obtained by EDR in 2002, 2005 and 2010 from the U.S. Fish and Wildlife Service.

State Wetlands Data: Wetland Inventory

Source: Department of Fish & Game

Telephone: 916-445-0411

HYDROGEOLOGIC INFORMATION

AQUIFLOW^R Information System

Source: EDR proprietary database of groundwater flow information

EDR has developed the AQUIFLOW Information System (AIS) to provide data on the general direction of groundwater flow at specific points. EDR has reviewed reports submitted to regulatory authorities at select sites and has extracted the date of the report, hydrogeologically determined groundwater flow direction and depth to water table information.

GEOLOGIC INFORMATION

Geologic Age and Rock Stratigraphic Unit

Source: P.G. Schruben, R.E. Arndt and W.J. Bawiec, Geology of the Conterminous U.S. at 1:2,500,000 Scale - A digital representation of the 1974 P.B. King and H.M. Beikman Map, USGS Digital Data Series DDS - 11 (1994).

STATSGO: State Soil Geographic Database

Source: Department of Agriculture, Natural Resources Conservation Service (NRCS)

The U.S. Department of Agriculture's (USDA) Natural Resources Conservation Service (NRCS) leads the national Conservation Soil Survey (NCSS) and is responsible for collecting, storing, maintaining and distributing soil survey information for privately owned lands in the United States. A soil map in a soil survey is a representation of soil patterns in a landscape. Soil maps for STATSGO are compiled by generalizing more detailed (SSURGO) soil survey maps.

SSURGO: Soil Survey Geographic Database

Source: Department of Agriculture, Natural Resources Conservation Service (NRCS)

Telephone: 800-672-5559

SSURGO is the most detailed level of mapping done by the Natural Resources Conservation Service, mapping scales generally range from 1:12,000 to 1:63,360. Field mapping methods using national standards are used to construct the soil maps in the Soil Survey Geographic (SSURGO) database. SSURGO digitizing duplicates the original soil survey maps. This level of mapping is designed for use by landowners, townships and county natural resource planning and management.

PHYSICAL SETTING SOURCE RECORDS SEARCHED

LOCAL / REGIONAL WATER AGENCY RECORDS

FEDERAL WATER WELLS

PWS: Public Water Systems

Source: EPA/Office of Drinking Water

Telephone: 202-564-3750

Public Water System data from the Federal Reporting Data System. A PWS is any water system which provides water to at least 25 people for at least 60 days annually. PWSs provide water from wells, rivers and other sources.

PWS ENF: Public Water Systems Violation and Enforcement Data

Source: EPA/Office of Drinking Water

Telephone: 202-564-3750

Violation and Enforcement data for Public Water Systems from the Safe Drinking Water Information System (SDWIS) after August 1995. Prior to August 1995, the data came from the Federal Reporting Data System (FRDS).

USGS Water Wells: USGS National Water Inventory System (NWIS)

This database contains descriptive information on sites where the USGS collects or has collected data on surface water and/or groundwater. The groundwater data includes information on wells, springs, and other sources of groundwater.

STATE RECORDS

Water Well Database

Source: Department of Water Resources

Telephone: 916-651-9648

California Drinking Water Quality Database

Source: Department of Public Health

Telephone: 916-324-2319

The database includes all drinking water compliance and special studies monitoring for the state of California since 1984. It consists of over 3,200,000 individual analyses along with well and water system information.

OTHER STATE DATABASE INFORMATION

California Oil and Gas Well Locations

Source: Department of Conservation

Telephone: 916-323-1779

Oil and Gas well locations in the state.

RADON

State Database: CA Radon

Source: Department of Health Services

Telephone: 916-324-2208

Radon Database for California

Area Radon Information

Source: USGS

Telephone: 703-356-4020

The National Radon Database has been developed by the U.S. Environmental Protection Agency (USEPA) and is a compilation of the EPA/State Residential Radon Survey and the National Residential Radon Survey. The study covers the years 1986 - 1992. Where necessary data has been supplemented by information collected at private sources such as universities and research institutions.

EPA Radon Zones

Source: EPA

Telephone: 703-356-4020

Sections 307 & 309 of IRAA directed EPA to list and identify areas of U.S. with the potential for elevated indoor radon levels.

PHYSICAL SETTING SOURCE RECORDS SEARCHED

OTHER

Airport Landing Facilities: Private and public use landing facilities
Source: Federal Aviation Administration, 800-457-6656

Epicenters: World earthquake epicenters, Richter 5 or greater
Source: Department of Commerce, National Oceanic and Atmospheric Administration

California Earthquake Fault Lines: The fault lines displayed on EDR's Topographic map are digitized quaternary fault lines, prepared in 1975 by the United State Geological Survey. Additional information (also from 1975) regarding activity at specific fault lines comes from California's Preliminary Fault Activity Map prepared by the California Division of Mines and Geology.

STREET AND ADDRESS INFORMATION

© 2015 TomTom North America, Inc. All rights reserved. This material is proprietary and the subject of copyright protection and other intellectual property rights owned by or licensed to Tele Atlas North America, Inc. The use of this material is subject to the terms of a license agreement. You will be held liable for any unauthorized copying or disclosure of this material.

Appendix G - Aerial Photo



7422023047

7422023047

Wilmington, CA 90744

Inquiry Number: 5372003.8

July 26, 2018

The EDR Aerial Photo Decade Package



6 Armstrong Road, 4th floor
Shelton, CT 06484
Toll Free: 800.352.0050
www.edrnet.com

EDR Aerial Photo Decade Package

07/26/18

Site Name:

7422023047
7422023047
Wilmington, CA 90744
EDR Inquiry # 5372003.8

Client Name:

First USA
2900 Park Newport Suite 423
Newport Beach, CA 92612
Contact: Nicholas Aboufadel



Environmental Data Resources, Inc. (EDR) Aerial Photo Decade Package is a screening tool designed to assist environmental professionals in evaluating potential liability on a target property resulting from past activities. EDR's professional researchers provide digitally reproduced historical aerial photographs, and when available, provide one photo per decade.

Search Results:

<u>Year</u>	<u>Scale</u>	<u>Details</u>	<u>Source</u>
2016	1"=500'	Flight Year: 2016	USDA/NAIP
2012	1"=500'	Flight Year: 2012	USDA/NAIP
2009	1"=500'	Flight Year: 2009	USDA/NAIP
2005	1"=500'	Flight Year: 2005	USDA/NAIP
2002	1"=500'	Flight Date: June 10, 2002	USDA
1994	1"=500'	Acquisition Date: May 31, 1994	USGS/DOQQ
1989	1"=500'	Flight Date: August 22, 1989	USDA
1981	1"=500'	Flight Date: February 22, 1981	USGS
1972	1"=500'	Flight Date: November 24, 1972	USGS
1970	1"=500'	Flight Date: February 19, 1970	USGS
1963	1"=500'	Flight Date: February 28, 1963	USGS
1952	1"=500'	Flight Date: April 12, 1952	USDA
1947	1"=500'	Flight Date: June 17, 1947	USGS
1928	1"=500'	Flight Date: January 01, 1928	USGS

When delivered electronically by EDR, the aerial photo images included with this report are for ONE TIME USE ONLY. Further reproduction of these aerial photo images is prohibited without permission from EDR. For more information contact your EDR Account Executive.

Disclaimer - Copyright and Trademark Notice

This Report contains certain information obtained from a variety of public and other sources reasonably available to Environmental Data Resources, Inc. It cannot be concluded from this Report that coverage information for the target and surrounding properties does not exist from other sources. NO WARRANTY EXPRESSED OR IMPLIED, IS MADE WHATSOEVER IN CONNECTION WITH THIS REPORT. ENVIRONMENTAL DATA RESOURCES, INC. SPECIFICALLY DISCLAIMS THE MAKING OF ANY SUCH WARRANTIES, INCLUDING WITHOUT LIMITATION, MERCHANTABILITY OR FITNESS FOR A PARTICULAR USE OR PURPOSE. ALL RISK IS ASSUMED BY THE USER. IN NO EVENT SHALL ENVIRONMENTAL DATA RESOURCES, INC. BE LIABLE TO ANYONE, WHETHER ARISING OUT OF ERRORS OR OMISSIONS, NEGLIGENCE, ACCIDENT OR ANY OTHER CAUSE, FOR ANY LOSS OF DAMAGE, INCLUDING, WITHOUT LIMITATION, SPECIAL, INCIDENTAL, CONSEQUENTIAL, OR EXEMPLARY DAMAGES. ANY LIABILITY ON THE PART OF ENVIRONMENTAL DATA RESOURCES, INC. IS STRICTLY LIMITED TO A REFUND OF THE AMOUNT PAID FOR THIS REPORT. Purchaser accepts this Report "AS IS". Any analyses, estimates, ratings, environmental risk levels or risk codes provided in this Report are provided for illustrative purposes only, and are not intended to provide, nor should they be interpreted as providing any facts regarding, or prediction or forecast of, any environmental risk for any property. Only a Phase I Environmental Site Assessment performed by an environmental professional can provide information regarding the environmental risk for any property. Additionally, the information provided in this Report is not to be construed as legal advice.

Copyright 2018 by Environmental Data Resources, Inc. All rights reserved. Reproduction in any media or format, in whole or in part, of any report or map of Environmental Data Resources, Inc., or its affiliates, is prohibited without prior written permission.

EDR and its logos (including Sanborn and Sanborn Map) are trademarks of Environmental Data Resources, Inc. or its affiliates. All other trademarks used herein are the property of their respective owners.



INQUIRY #: 5372003.8

YEAR: 2016

— = 500'



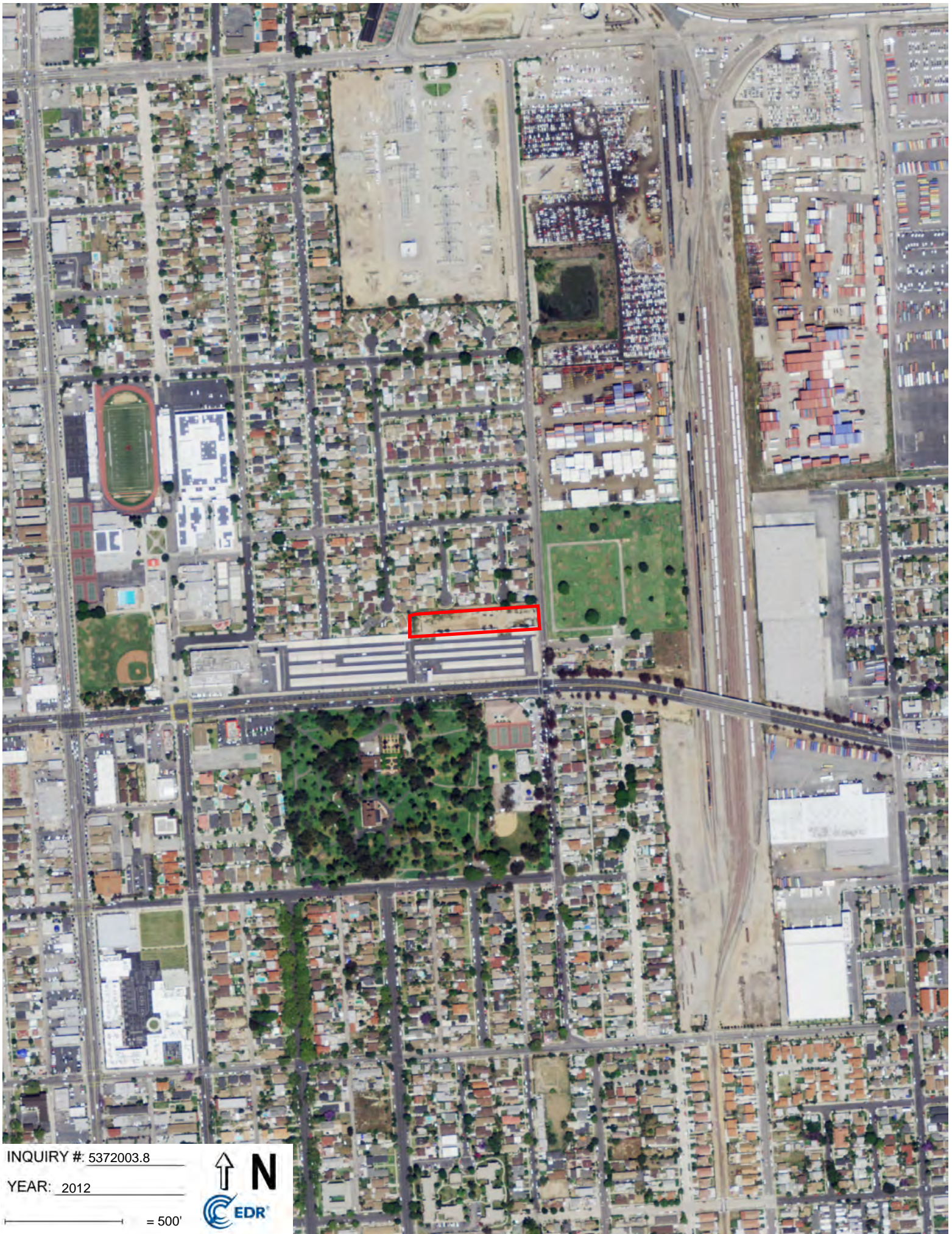

INQUIRY #: 5372003.8

YEAR: 2012

— = 500'





INQUIRY #: 5372003.8

YEAR: 2009

— = 500'





INQUIRY #: 5372003.8

YEAR: 2005

— = 500'





INQUIRY #: 5372003.8

YEAR: 2002

— = 500'





INQUIRY #: 5372003.8

YEAR: 1994

— = 500'





INQUIRY #: 5372003.8

YEAR: 1989

— = 500'





INQUIRY #: 5372003.8

YEAR: 1981

— = 500'





INQUIRY #: 5372003.8

YEAR: 1972



= 500'



INQUIRY #: 5372003.8

YEAR: 1970

— = 500'





INQUIRY #: 5372003.8

YEAR: 1963

— = 500'





INQUIRY #: 5372003.8

YEAR: 1952

— = 500'





INQUIRY #: 5372003.8

YEAR: 1947

— = 500'





INQUIRY #: 5372003.8

YEAR: 1928

— = 500'



Appendix H - Sanborn Maps



7422023047

7422023047

Wilmington, CA 90744

Inquiry Number: 5372003.3

July 25, 2018

Certified Sanborn® Map Report



6 Armstrong Road, 4th floor
Shelton, CT 06484
Toll Free: 800.352.0050
www.edrnet.com

Certified Sanborn® Map Report

07/25/18

Site Name:

7422023047
7422023047
Wilmington, CA 90744
EDR Inquiry # 5372003.3

Client Name:

First USA
2900 Park Newport Suite 423
Newport Beach, CA 92612
Contact: Nicholas Aboufadel



The Sanborn Library has been searched by EDR and maps covering the target property location as provided by First USA were identified for the years listed below. The Sanborn Library is the largest, most complete collection of fire insurance maps. The collection includes maps from Sanborn, Bromley, Perris & Browne, Hopkins, Barlow, and others. Only Environmental Data Resources Inc. (EDR) is authorized to grant rights for commercial reproduction of maps by the Sanborn Library LLC, the copyright holder for the collection. Results can be authenticated by visiting www.edrnet.com/sanborn.

The Sanborn Library is continually enhanced with newly identified map archives. This report accesses all maps in the collection as of the day this report was generated.

Certified Sanborn Results:

Certification # B66E-4CB2-8495
PO # NA
Project 18-



Sanborn® Library search results

Certification #: B66E-4CB2-8495

UNMAPED PROPERTY

This report certifies that the complete holdings of the Sanborn Library, LLC collection have been searched based on client supplied target property information, and fire insurance maps covering the target property were not found.

The Sanborn Library includes more than 1.2 million fire insurance maps from Sanborn, Bromley, Perris & Browne, Hopkins, Barlow and others which track historical property usage in approximately 12,000 American cities and towns. Collections searched:

- ☒ Library of Congress
- ☒ University Publications of America
- ☒ EDR Private Collection

The Sanborn Library LLC Since 1866™

Limited Permission To Make Copies

First USA (the client) is permitted to make up to FIVE photocopies of this Sanborn Map transmittal and each fire insurance map accompanying this report solely for the limited use of its customer. No one other than the client is authorized to make copies. Upon request made directly to an EDR Account Executive, the client may be permitted to make a limited number of additional photocopies. This permission is conditioned upon compliance by the client, its customer and their agents with EDR's copyright policy; a copy of which is available upon request.

Disclaimer - Copyright and Trademark Notice

This Report contains certain information obtained from a variety of public and other sources reasonably available to Environmental Data Resources, Inc. It cannot be concluded from this Report that coverage information for the target and surrounding properties does not exist from other sources. NO WARRANTY EXPRESSED OR IMPLIED, IS MADE WHATSOEVER IN CONNECTION WITH THIS REPORT. ENVIRONMENTAL DATA RESOURCES, INC. SPECIFICALLY DISCLAIMS THE MAKING OF ANY SUCH WARRANTIES, INCLUDING WITHOUT LIMITATION, MERCHANTABILITY OR FITNESS FOR A PARTICULAR USE OR PURPOSE. ALL RISK IS ASSUMED BY THE USER. IN NO EVENT SHALL ENVIRONMENTAL DATA RESOURCES, INC. BE LIABLE TO ANYONE, WHETHER ARISING OUT OF ERRORS OR OMISSIONS, NEGLIGENCE, ACCIDENT OR ANY OTHER CAUSE, FOR ANY LOSS OF DAMAGE, INCLUDING, WITHOUT LIMITATION, SPECIAL, INCIDENTAL, CONSEQUENTIAL, OR EXEMPLARY DAMAGES. ANY LIABILITY ON THE PART OF ENVIRONMENTAL DATA RESOURCES, INC. IS STRICTLY LIMITED TO A REFUND OF THE AMOUNT PAID FOR THIS REPORT. Purchaser accepts this Report "AS IS". Any analyses, estimates, ratings, environmental risk levels or risk codes provided in this Report are provided for illustrative purposes only, and are not intended to provide, nor should they be interpreted as providing any facts regarding, or prediction or forecast of, any environmental risk for any property. Only a Phase I Environmental Site Assessment performed by an environmental professional can provide information regarding the environmental risk for any property. Additionally, the information provided in this Report is not to be construed as legal advice. Copyright 2018 by Environmental Data Resources, Inc. All rights reserved. Reproduction in any media or format, in whole or in part, of any report or map of Environmental Data Resources, Inc., or its affiliates, is prohibited without prior written permission.

EDR and its logos (including Sanborn and Sanborn Map) are trademarks of Environmental Data Resources, Inc. or its affiliates. All other trademarks used herein are the property of their respective owners.

Appendix I - City Directory

7422023047

7422023047

Wilmington, CA 90744

Inquiry Number: 5372003.5

July 26, 2018

The EDR-City Directory Abstract

TABLE OF CONTENTS

SECTION

Executive Summary

Findings

City Directory Images

Thank you for your business.

Please contact EDR at 1-800-352-0050
with any questions or comments.

Disclaimer - Copyright and Trademark Notice

This Report contains certain information obtained from a variety of public and other sources reasonably available to Environmental Data Resources, Inc. It cannot be concluded from this Report that coverage information for the target and surrounding properties does not exist from other sources. **NO WARRANTY EXPRESSED OR IMPLIED, IS MADE WHATSOEVER IN CONNECTION WITH THIS REPORT. ENVIRONMENTAL DATA RESOURCES, INC. SPECIFICALLY DISCLAIMS THE MAKING OF ANY SUCH WARRANTIES, INCLUDING WITHOUT LIMITATION, MERCHANTABILITY OR FITNESS FOR A PARTICULAR USE OR PURPOSE. ALL RISK IS ASSUMED BY THE USER. IN NO EVENT SHALL ENVIRONMENTAL DATA RESOURCES, INC. BE LIABLE TO ANYONE, WHETHER ARISING OUT OF ERRORS OR OMISSIONS, NEGLIGENCE, ACCIDENT OR ANY OTHER CAUSE, FOR ANY LOSS OR DAMAGE, INCLUDING, WITHOUT LIMITATION, SPECIAL, INCIDENTAL, CONSEQUENTIAL, OR EXEMPLARY DAMAGES. ANY LIABILITY ON THE PART OF ENVIRONMENTAL DATA RESOURCES, INC. IS STRICTLY LIMITED TO A REFUND OF THE AMOUNT PAID FOR THIS REPORT.** Purchaser accepts this Report "AS IS". Any analyses, estimates, ratings, environmental risk levels or risk codes provided in this Report are provided for illustrative purposes only, and are not intended to provide, nor should they be interpreted as providing any facts regarding, or prediction or forecast of, any environmental risk for any property. Only a Phase I Environmental Site Assessment performed by an environmental professional can provide information regarding the environmental risk for any property. Additionally, the information provided in this Report is not to be construed as legal advice.

Copyright 2017 by Environmental Data Resources, Inc. All rights reserved. Reproduction in any media or format, in whole or in part, of any report or map of Environmental Data Resources, Inc. or its affiliates is prohibited without prior written permission.

EDR and its logos (including Sanborn and Sanborn Map) are trademarks of Environmental Data Resources, Inc. or its affiliates. All other trademarks used herein are the property of their respective owners.

EXECUTIVE SUMMARY

DESCRIPTION

Environmental Data Resources, Inc.'s (EDR) City Directory Abstract is a screening tool designed to assist environmental professionals in evaluating potential liability on a target property resulting from past activities. EDR's City Directory Abstract includes a search and abstract of available city directory data. For each address, the directory lists the name of the corresponding occupant at five year intervals.

Business directories including city, cross reference and telephone directories were reviewed, if available, at approximately five year intervals for the years spanning 1920 through 2014. This report compiles information gathered in this review by geocoding the latitude and longitude of properties identified and gathering information about properties within 660 feet of the target property.

A summary of the information obtained is provided in the text of this report.

RECORD SOURCES

EDR's Digital Archive combines historical directory listings from sources such as Cole Information and Dun & Bradstreet. These standard sources of property information complement and enhance each other to provide a more comprehensive report.

EDR is licensed to reproduce certain City Directory works by the copyright holders of those works. The purchaser of this EDR City Directory Report may include it in report(s) delivered to a customer. Reproduction of City Directories without permission of the publisher or licensed vendor may be a violation of copyright.

Data by

infoUSA[®]

Copyright © 2008
All Rights Reserved

RESEARCH SUMMARY

The following research sources were consulted in the preparation of this report. An "X" indicates where information was identified in the source and provided in this report.

<u>Year</u>	<u>Source</u>	<u>TP</u>	<u>Adjoining</u>	<u>Text Abstract</u>	<u>Source Image</u>
2014	EDR Digital Archive	-	X	X	-
2010	EDR Digital Archive	-	X	X	-
2006	Haines Company	-	-	-	-
2004	Haines Company	-	-	-	-
2003	Haines & Company	-	-	-	-
2001	Haines & Company, Inc.	-	X	X	-
2000	Haines	-	-	-	-
1999	Haines Company	-	-	-	-
1996	GTE	-	-	-	-
1995	Pacific Bell	-	X	X	-
1992	PACIFIC BELL WHITE PAGES	-	-	-	-
1991	Pacific Bell	-	-	-	-

EXECUTIVE SUMMARY

<u>Year</u>	<u>Source</u>	<u>TP</u>	<u>Adjoining</u>	<u>Text Abstract</u>	<u>Source Image</u>
1990	Pacific Bell	-	X	X	-
1986	Pacific Bell	-	X	X	-
1985	Pacific Bell	-	X	X	-
1981	Pacific Telephone	-	X	X	-
1980	Pacific Telephone	-	X	X	-
1976	R.L. Polk & Co Publishers	-	-	-	-
1975	Pacific Telephone	-	X	X	-
1972	R. L. Polk & Co.	-	-	-	-
1971	Pacific Telephone	-	X	X	-
1970	Pacific Telephone	-	X	X	-
1969	Pacific Telephone	-	-	-	-
1967	Pacific Telephone	-	X	X	-
1966	Pacific Telephone	-	-	-	-
1965	GTE	-	-	-	-
1964	Pacific Telephone	-	X	X	-
1963	Pacific Telephone	-	-	-	-
1962	Pacific Telephone	-	X	X	-
1961	R. L. Polk & Co.	-	-	-	-
1960	Pacific Telephone	-	X	X	-
1958	Pacific Telephone	-	X	X	-
1957	Pacific Telephone	-	X	X	-
1956	Pacific Telephone	-	-	-	-
1955	R. L. Polk & Co.	-	-	-	-
1954	R. L. Polk & Co.	-	X	X	-
1952	Los Angeles Directory Co.	-	-	-	-
1951	R. L. Polk & Co.	-	X	X	-
1950	Pacific Telephone	-	X	X	-
1949	Los Angeles Directory Co.	-	-	-	-
1948	Associated Telephone Company, Ltd.	-	-	-	-
1947	Pacific Directory Co.	-	-	-	-
1946	Southern California Telephone Co	-	-	-	-
1945	R. L. Polk & Co.	-	-	-	-
1944	R. L. Polk & Co.	-	-	-	-
1942	Los Angeles Directory Co.	-	-	-	-
1940	Los Angeles Directory Co.	-	-	-	-
1939	Los Angeles Directory Co.	-	-	-	-
1938	Los Angeles Directory Company Publishers	-	-	-	-
1937	Los Angeles Directory Co.	-	X	X	-
1936	Los Angeles Directory Co.	-	-	-	-
1935	Los Angeles Directory Co.	-	-	-	-
1934	Los Angeles Directory Co.	-	X	X	-
1933	Los Angeles Directory Co.	-	-	-	-

EXECUTIVE SUMMARY

<u>Year</u>	<u>Source</u>	<u>TP</u>	<u>Adjoining</u>	<u>Text Abstract</u>	<u>Source Image</u>
1932	Los Angeles Directory Co.	-	-	-	-
1931	TRIBUNE-NEWS PUBLISHING CO.	-	-	-	-
1930	Los Angeles Directory Co.	-	-	-	-
1929	Los Angeles Directory Co.	-	-	-	-
1928	Los Angeles Directory Co.	-	-	-	-
1927	Los Angeles Directory Co.	-	-	-	-
1926	Los Angeles Directory Co.	-	-	-	-
1925	Los Angeles Directory Co.	-	-	-	-
1924	Los Angeles Directory Co.	-	X	X	-
1923	Los Angeles Directory Co.	-	-	-	-
1921	Los Angeles Directory Co.	-	-	-	-
1920	Los Angeles Directory Co.	-	-	-	-

EXECUTIVE SUMMARY

SELECTED ADDRESSES

The following addresses were selected by the client, for EDR to research. An "X" indicates where information was identified.

Address

Type

Findings

1424 deep water

Client Entered

FINDINGS

TARGET PROPERTY INFORMATION

ADDRESS

7422023047

Wilmington, CA 90744

FINDINGS DETAIL

Target Property research detail.

FINDINGS

ADJOINING PROPERTY DETAIL

The following Adjoining Property addresses were researched for this report. Detailed findings are provided for each address.

BANNING BLVD

1426 BANNING BLVD

<u>Year</u>	<u>Uses</u>	<u>Source</u>
2001	JOHNSONRichard	Haines & Company, Inc.
1964	ARNADO ANGLINA	Pacific Telephone
	ARNADO EDMUND A	Pacific Telephone
1960	CHALMERS FRANK M	Pacific Telephone
1957	CHALMERS FRANK M	Pacific Telephone

Baypoint Ave

1418 Baypoint Ave

<u>Year</u>	<u>Uses</u>	<u>Source</u>
2010	CHRISTIE ANTIQUE LIQUIDAT	EDR Digital Archive
	CHRISTIE ANTIQUE LIQUIDAT	EDR Digital Archive

BAYPOINT AVE

1418 BAYPOINT AVE

<u>Year</u>	<u>Uses</u>	<u>Source</u>
2001	MCDONOUGHJohn H	Haines & Company, Inc.
1995	Mc Donough John H	Pacific Bell
1985	MC DONOUGH JOHN H	Pacific Bell
1980	MCDONOUGH JOHN H	Pacific Telephone

1421 BAYPOINT AVE

<u>Year</u>	<u>Uses</u>	<u>Source</u>
2001	0 URIBE Richard	Haines & Company, Inc.

1422 BAYPOINT AVE

<u>Year</u>	<u>Uses</u>	<u>Source</u>
2001	FELICIANO	Haines & Company, Inc.
1990	IDLEMAN H J	Pacific Bell
1985	IDLEMAN H J	Pacific Bell
1980	IDLEMAN H J	Pacific Telephone

FINDINGS

<u>Year</u>	<u>Uses</u>	<u>Source</u>
1975	NORRIS E M	Pacific Telephone

1424 BAYPOINT AVE

<u>Year</u>	<u>Uses</u>	<u>Source</u>
2001	HOLGUIN Sleeve	Haines & Company, Inc.
1985	HOLGUIN MIKE & RACHELLE	Pacific Bell
1980	BLACKSTOCK DWIGHT R REV	Pacific Telephone

1425 BAYPOINT AVE

<u>Year</u>	<u>Uses</u>	<u>Source</u>
2001	RIVERAHeclor	Haines & Company, Inc.
1995	RIVERA HECTOR	Pacific Bell
	Rivera Cortez Javier	Pacific Bell
	RIVERA CORTEZ JAVIER	Pacific Bell

1430 BAYPOINT AVE

<u>Year</u>	<u>Uses</u>	<u>Source</u>
2001	SMAORIGALHlltensr	Haines & Company, Inc.
1995	Madrigal Octavio	Pacific Bell
	MADRIGAL OCTAVIO	Pacific Bell
1990	MADRIGAL OCTAVIO	Pacific Bell
1985	MADRIGAL OCTAVIO	Pacific Bell
1980	MADRIGAL OCTAVIO	Pacific Telephone
1975	MADRIGAL OCTAVIO	Pacific Telephone
1964	BROWN THOS C WILMINGTON	Pacific Telephone

1431 BAYPOINT AVE

<u>Year</u>	<u>Uses</u>	<u>Source</u>
2001	SERRATODavrd	Haines & Company, Inc.

1436 BAYPOINT AVE

<u>Year</u>	<u>Uses</u>	<u>Source</u>
1964	TOYAMA HENRY S	Pacific Telephone

Baypoint Ave

1437 Baypoint Ave

<u>Year</u>	<u>Uses</u>	<u>Source</u>
2014	HARDBALL AUTHENTIC BASEBALL	EDR Digital Archive
	HARDBALL AUTHENTIC BASEBALL	EDR Digital Archive
2010	HARDBALL AUTHENTIC BASEBALL	EDR Digital Archive

FINDINGS

<u>Year</u>	<u>Uses</u>	<u>Source</u>
2010	HARDBALL AUTHENTIC BASEBALL	EDR Digital Archive

BAYPOINT AVE

1437 BAYPOINT AVE

<u>Year</u>	<u>Uses</u>	<u>Source</u>
2001	LOPEZJesus	Haines & Company, Inc.
1990	GUERRERO GENE	Pacific Bell
1985	GUERRERO GENE	Pacific Bell
1980	GUERRERO GENE	Pacific Telephone
1975	GUERRERO DANL	Pacific Telephone
1964	GUERRERO DANL	Pacific Telephone

Baypoint Ave

1441 Baypoint Ave

<u>Year</u>	<u>Uses</u>	<u>Source</u>
2010	HARDBALL UNIFORMS	EDR Digital Archive
	HARDBALL UNIFORMS	EDR Digital Archive

BAYPOINT AVE

1441 BAYPOINT AVE

<u>Year</u>	<u>Uses</u>	<u>Source</u>
2001	OZUNIGAMarcia	Haines & Company, Inc.
1964	BROWN DONALD	Pacific Telephone
	BROWN PATRICIA	Pacific Telephone

1442 BAYPOINT AVE

<u>Year</u>	<u>Uses</u>	<u>Source</u>
2001	SMELISSASJames	Haines & Company, Inc.
1980	MELISSAS JAS	Pacific Telephone

1447 BAYPOINT AVE

<u>Year</u>	<u>Uses</u>	<u>Source</u>
2001	SNAREZRuben	Haines & Company, Inc.
1995	Pickle Kenneth C	Pacific Bell
	PICKLE KENNITH C	Pacific Bell
1990	PICKLE KENNITH C	Pacific Bell
1985	PICKLE KENNITH C	Pacific Bell

FINDINGS

<u>Year</u>	<u>Uses</u>	<u>Source</u>
1980	PICKLE TERRY & STACEY	Pacific Telephone
	PICKLE KENNITH C	Pacific Telephone
1975	PICKLE KENNITH C	Pacific Telephone

Baypoint Ave

1448 Baypoint Ave

<u>Year</u>	<u>Uses</u>	<u>Source</u>
2014	FRANCES STOTTS	EDR Digital Archive
	FRANCES STOTTS	EDR Digital Archive

BAYPOINT AVE

1448 BAYPOINT AVE

<u>Year</u>	<u>Uses</u>	<u>Source</u>
2001	STOITSJohn	Haines & Company, Inc.
1975	HERNANDEZ FRANCES P	Pacific Telephone
	HERNANDEZ JOHN M	Pacific Telephone

1452 BAYPOINT AVE

<u>Year</u>	<u>Uses</u>	<u>Source</u>
2001	CAMEZRebecca	Haines & Company, Inc.
1985	FIERRO S	Pacific Bell

1453 BAYPOINT AVE

<u>Year</u>	<u>Uses</u>	<u>Source</u>
2001	SMARTi NEZRamiro	Haines & Company, Inc.
1995	ORTEGA FRANCISCA	Pacific Bell
	Ortega Francisca	Pacific Bell
1990	ORTEGA FRANCISCA	Pacific Bell
1985	ORTEGA FRANCISCA	Pacific Bell
1980	ORTEGA FRANCISCA	Pacific Telephone
1975	ORTEGA FRANCISCA	Pacific Telephone

1457 BAYPOINT AVE

<u>Year</u>	<u>Uses</u>	<u>Source</u>
2001	SESCUDERODavod	Haines & Company, Inc.

1458 BAYPOINT AVE

<u>Year</u>	<u>Uses</u>	<u>Source</u>
2001	ORTEGAArthur	Haines & Company, Inc.

FINDINGS

<u>Year</u>	<u>Uses</u>	<u>Source</u>
1964	MALANGA ANGELO P	Pacific Telephone

1503 BAYPOINT AVE

<u>Year</u>	<u>Uses</u>	<u>Source</u>
2001	SMCLENNANHugh	Haines & Company, Inc.
1975	MC LENNAN MICHAEL	Pacific Telephone
1964	MCLENNAN H G	Pacific Telephone

1509 BAYPOINT AVE

<u>Year</u>	<u>Uses</u>	<u>Source</u>
2001	DELGADILLOG	Haines & Company, Inc.
1995	DELGADILLE G	Pacific Bell
	Delgadillo G	Pacific Bell
1990	DELGADILLO G	Pacific Bell
1985	DELGADILLO G	Pacific Bell
1980	DELGADILLO G	Pacific Telephone
1975	DELGADILLO SALVADOR T	Pacific Telephone
1964	SHRYER LONNIE	Pacific Telephone
	SHRYER SANDRA	Pacific Telephone

1513 BAYPOINT AVE

<u>Year</u>	<u>Uses</u>	<u>Source</u>
2001	MANAOUILAugustrne E	Haines & Company, Inc.
1995	Mananquil Augustine E	Pacific Bell
	MANANQUIL AUGUSTINE E	Pacific Bell
1990	MANANQUIL AUGUSTINE E	Pacific Bell
1985	MANAQUIL AUGUSTINE	Pacific Bell
	MANANQUIL AUGUSTINE E	Pacific Bell
1980	MANANQUIL AUGUSTINE E	Pacific Telephone
	MANAQUIL AUGUSTINE	Pacific Telephone
1975	MANANQUILL AUGUSTINE E	Pacific Telephone

1519 BAYPOINT AVE

<u>Year</u>	<u>Uses</u>	<u>Source</u>
2001	ALVARADOAlexander	Haines & Company, Inc.

FINDINGS

DEEPWATER AVE

1427 DEEPWATER AVE

<u>Year</u>	<u>Uses</u>	<u>Source</u>
1995	FUKUMOTO JIM	Pacific Bell
	Fukumoto Jim	Pacific Bell
1990	FUKUMOTO JIM	Pacific Bell
1985	BARNETT JOHN JR	Pacific Bell
1980	BARNETT JOHN JR	Pacific Telephone
1964	GRIMES WM L	Pacific Telephone

1428 DEEPWATER AVE

<u>Year</u>	<u>Uses</u>	<u>Source</u>
1985	CORRAL JOSE	Pacific Bell
1964	AKI JOS J	Pacific Telephone

1433 DEEPWATER AVE

<u>Year</u>	<u>Uses</u>	<u>Source</u>
1985	MOREAU RON V	Pacific Bell
	MOREAU SHERRIE	Pacific Bell
1980	MOREAU SHERRIE	Pacific Telephone
	MOREAU RON V	Pacific Telephone
1975	MOREAU SHERRIE	Pacific Telephone
	MOREAU RON V	Pacific Telephone
1964	MOREAU SHERRIE	Pacific Telephone

1434 DEEPWATER AVE

<u>Year</u>	<u>Uses</u>	<u>Source</u>
1964	THURBER HAROLD G	Pacific Telephone

1439 DEEPWATER AVE

<u>Year</u>	<u>Uses</u>	<u>Source</u>
1964	PALGUTA DONALD	Pacific Telephone
	PALGUTA MARILYN R	Pacific Telephone

1440 DEEPWATER AVE

<u>Year</u>	<u>Uses</u>	<u>Source</u>
1985	PATTIGNO TERENCE R	Pacific Bell
1964	NEVIN JAS R	Pacific Telephone

FINDINGS

Deepwater Ave

1443 Deepwater Ave

<u>Year</u>	<u>Uses</u>	<u>Source</u>
2010	SANCHEZ FAMILY CHILD CARE	EDR Digital Archive
	SANCHEZ FAMILY CHILD CARE	EDR Digital Archive

DEEPWATER AVE

1443 DEEPWATER AVE

<u>Year</u>	<u>Uses</u>	<u>Source</u>
1985	EMLEY JAS H	Pacific Bell
1980	EMLEY JAS H	Pacific Telephone
1975	EMLEY JAS H	Pacific Telephone
1964	EMLEY EILEEN	Pacific Telephone
	EMLEY JAS H	Pacific Telephone

1444 DEEPWATER AVE

<u>Year</u>	<u>Uses</u>	<u>Source</u>
1985	ANDREWS EDGAR JOS	Pacific Bell
1980	ANDREWS EDGAR JOS	Pacific Telephone
1975	EMPLOE ALAN	Pacific Telephone

1449 DEEPWATER AVE

<u>Year</u>	<u>Uses</u>	<u>Source</u>
1964	MANN DALTON L	Pacific Telephone

1450 DEEPWATER AVE

<u>Year</u>	<u>Uses</u>	<u>Source</u>
1990	MINITE LAURA	Pacific Bell
1975	MINITE DOROTHY A	Pacific Telephone
	MINITE ANDREW F	Pacific Telephone

1455 DEEPWATER AVE

<u>Year</u>	<u>Uses</u>	<u>Source</u>
1964	FLEISCHMAN WM	Pacific Telephone

1456 DEEPWATER AVE

<u>Year</u>	<u>Uses</u>	<u>Source</u>
1964	DICK S APPLIANCE REPAIR	Pacific Telephone

FINDINGS

1460 DEEPWATER AVE

<u>Year</u>	<u>Uses</u>	<u>Source</u>
1995	JANGAON ARTEMIO	Pacific Bell
	Jangaon Jane	Pacific Bell
	Jangaon Artemio	Pacific Bell
1990	JANGAON ARTEMIO	Pacific Bell
1985	JANGAON JANE	Pacific Bell
	JANGAON ARTEMIO	Pacific Bell
1980	JANGAON JANE	Pacific Telephone
	JANGAON ARTEMIO	Pacific Telephone
1975	JANGAON ARTEMIO	Pacific Telephone
	JANGAON JANE	Pacific Telephone
1964	MOORE RALPH H	Pacific Telephone

DOLORES E

433 DOLORES E

<u>Year</u>	<u>Uses</u>	<u>Source</u>
1995	NICOLAS LETICIA	Pacific Bell
1990	NICOLAS LETICIA	Pacific Bell

445 DOLORES E

<u>Year</u>	<u>Uses</u>	<u>Source</u>
1995	ESTRADA MANUEL	Pacific Bell
1990	ESTRADA MANUEL	Pacific Bell

E DOLORES ST

433 E DOLORES ST

<u>Year</u>	<u>Uses</u>	<u>Source</u>
2001	NICOLAS Leticia	Haines & Company, Inc.
1995	Nicolas Leticia	Pacific Bell
1964	HARTLEY LE ROY H MRS	Pacific Telephone

438 E DOLORES ST

<u>Year</u>	<u>Uses</u>	<u>Source</u>
2001	OLOKE Kim	Haines & Company, Inc.
1964	LUKE ROBT P	Pacific Telephone

FINDINGS

439 E DOLORES ST

<u>Year</u>	<u>Uses</u>	<u>Source</u>
2001	DENBesle	Haines & Company, Inc.
1964	GOBERT RUSSELL J	Pacific Telephone

444 E DOLORES ST

<u>Year</u>	<u>Uses</u>	<u>Source</u>
2001	AKENBACKRudy	Haines & Company, Inc.

450 E DOLORES ST

<u>Year</u>	<u>Uses</u>	<u>Source</u>
2001	BATTLE Doris	Haines & Company, Inc.
1964	BATTLE JOHN JR	Pacific Telephone

E N ST

606 E N ST

<u>Year</u>	<u>Uses</u>	<u>Source</u>
1962	MILLER JOHN R	Pacific Telephone

E O St

605 E O St

<u>Year</u>	<u>Uses</u>	<u>Source</u>
2014	WILMINGTON CEMETERY DISTRICT	EDR Digital Archive
	WILMINGTON CEMETERY DISTRICT	EDR Digital Archive
2010	WILMINGTON CEMETERY DISTRICT	EDR Digital Archive
	WILMINGTON CEMETERY DISTRICT	EDR Digital Archive

E PACIFIC COAST HWY

250 E PACIFIC COAST HWY

<u>Year</u>	<u>Uses</u>	<u>Source</u>
2001	XXXX	Haines & Company, Inc.
1985	INSTITUTE OF TRICHOLOGY	Pacific Bell
1980	INSTITUTE OF TRICHOLOGY	Pacific Telephone
1975	INSTITUTE OF TRICHOLOGY	Pacific Telephone
1967	Zephyr Oil Co	Pacific Telephone
1964	BARCUS WALTER I ZEPHYR OIL CO	Pacific Telephone
	ZEPHYR OIL CO	Pacific Telephone
1962	Zephyr Oil Co	Pacific Telephone

FINDINGS

<u>Year</u>	<u>Uses</u>	<u>Source</u>
1960	BARCOS WALTER I ZEPHYR OIL CO	Pacific Telephone
	READ EDMUND I ATTY	Pacific Telephone
	READ EDMUND I ATTY	Pacific Telephone
	ZEPHYR OIL CO	Pacific Telephone
1957	BARCUS WALTER I ZEPHYR OIL CO	Pacific Telephone
	READ EDMUND I ATTY	Pacific Telephone
	READ EDMUND I ATTY	Pacific Telephone
	ZEPHYR OIL CO	Pacific Telephone

306 E PACIFIC COAST HWY

<u>Year</u>	<u>Uses</u>	<u>Source</u>
1970	101 HANCOCK SERVICE	Pacific Telephone

350 E PACIFIC COAST HWY

<u>Year</u>	<u>Uses</u>	<u>Source</u>
1986	ALL PRO ENGINE PARTS WILMINGTON	Pacific Bell

401 E PACIFIC COAST HWY

<u>Year</u>	<u>Uses</u>	<u>Source</u>
1954	CLEMENT W T R	R. L. Polk & Co.
1950	CLEMENT W T R	Pacific Telephone

404 E PACIFIC COAST HWY

<u>Year</u>	<u>Uses</u>	<u>Source</u>
1954	HATTEMER F N	R. L. Polk & Co.
1950	CHAMBERLAIN ALBERT WM R	Pacific Telephone

406 E PACIFIC COAST HWY

<u>Year</u>	<u>Uses</u>	<u>Source</u>
1954	FOWLER EARL W	R. L. Polk & Co.
1950	KEYS JAS V INS	Pacific Telephone

408 E PACIFIC COAST HWY

<u>Year</u>	<u>Uses</u>	<u>Source</u>
1954	DAVIS FORREST H	R. L. Polk & Co.
1950	SMITH HUGH A	Pacific Telephone

410 E PACIFIC COAST HWY

<u>Year</u>	<u>Uses</u>	<u>Source</u>
1954	JACKSON FRED V	R. L. Polk & Co.

FINDINGS

<u>Year</u>	<u>Uses</u>	<u>Source</u>
1950	APPLEGARTH ED	Pacific Telephone

412 E PACIFIC COAST HWY

<u>Year</u>	<u>Uses</u>	<u>Source</u>
1954	BRADBURN NELLIE MRS	R. L. Polk & Co.
1950	JENNINGS EARL E	Pacific Telephone

415 E PACIFIC COAST HWY

<u>Year</u>	<u>Uses</u>	<u>Source</u>
1954	SERRIS JUANITA	R. L. Polk & Co.
1950	MITCHELL DAVID H	Pacific Telephone

430 E PACIFIC COAST HWY

<u>Year</u>	<u>Uses</u>	<u>Source</u>
1985	AAADES BY BOWERS LONG BEACH	Pacific Bell
1980	BOWERS COMPRESSED GAS CO LONG BEACH	Pacific Telephone
	BOWERS HEALTH CARE EQUIPMENT LONG BEACH	Pacific Telephone
	BOWERS EXERCISE EQUIPMENT LONG BEACH	Pacific Telephone
	BOWERS COMPANIES LONG BEACH	Pacific Telephone
	BOWERS AMBULANCE SERVICE	Pacific Telephone
	BOWERS AMBULANCE SERVICE	Pacific Telephone
	BOWERS AMBULANCE SERVICE	Pacific Telephone
	BOWERS AMBULANCE SERVICE	Pacific Telephone
1964	BOWERS COMPRESSED GAS CO	Pacific Telephone
	BOWERS AMBULANCE SERV	Pacific Telephone
1957	BOWERS AMBULANCE SERV	Pacific Telephone
1954	BOWERS AMBULANCE SERV	R. L. Polk & Co.
1950	BOWERS AMBULANCE SERV	Pacific Telephone

445 E PACIFIC COAST HWY

<u>Year</u>	<u>Uses</u>	<u>Source</u>
1980	IVERSON CHICK VOLKSWAGEN PORSCHE AUDI	Pacific Telephone
1970	CHICK IVERSON INC	Pacific Telephone
	IVERSON CHICK INC	Pacific Telephone
	IVERSON CHICK INC	Pacific Telephone
	CHICK IVERSON INC	Pacific Telephone

FINDINGS

E Pacific Coast Hwy

501 E Pacific Coast Hwy

<u>Year</u>	<u>Uses</u>	<u>Source</u>
2014	PUBLIC STORAGE	EDR Digital Archive
	SAFE STORAGE	EDR Digital Archive
	PUBLIC STORAGE	EDR Digital Archive
	SAFE STORAGE	EDR Digital Archive
2010	PUBLIC STORAGE	EDR Digital Archive
	PUBLIC STORAGE	EDR Digital Archive

E PACIFIC COAST HWY

501 E PACIFIC COAST HWY

<u>Year</u>	<u>Uses</u>	<u>Source</u>
2001	PUBLIC STORAGE	Haines & Company, Inc.
1985	PUBLIC STORAGE STORAGE LOCATIONS	Pacific Bell
1981	PUBLIC STORAGE	Pacific Telephone

514 E PACIFIC COAST HWY

<u>Year</u>	<u>Uses</u>	<u>Source</u>
1964	GERMAN AUTO PARTS LONG BEACH	Pacific Telephone

524 E PACIFIC COAST HWY

<u>Year</u>	<u>Uses</u>	<u>Source</u>
1964	CHEESEBROUGH DAVE AUTO SERV LONG BEACH	Pacific Telephone
1954	SPEEDOMETER SPECIALTIES CO	R. L. Polk & Co.
	SPEEDOMETER SPECIALTIES CO	R. L. Polk & Co.
	CHEESEBROUGH DAVE AUTO SERV	R. L. Polk & Co.
1950	SPEEDOMETESPECIALTIES CO	Pacific Telephone
	SPEEDOMETESPECIALTIES CO	Pacific Telephone
	CHEESEBROUGH DAVE AUTO SERV	Pacific Telephone
	BROADBENT FRANCIS SPEEDMTRS	Pacific Telephone

530 E PACIFIC COAST HWY

<u>Year</u>	<u>Uses</u>	<u>Source</u>
1954	ACME-RENT-A-WASHER-SYSTEM	R. L. Polk & Co.
1950	LUCY S CHICKSN-CAOP RESTRNT	Pacific Telephone

FINDINGS

533 E PACIFIC COAST HWY

<u>Year</u>	<u>Uses</u>	<u>Source</u>
1964	VAN SITTERT CHAS LONG BEACH	Pacific Telephone

541 E PACIFIC COAST HWY

<u>Year</u>	<u>Uses</u>	<u>Source</u>
1954	REICHNER L E	R. L. Polk & Co.
	REICHNER LARRY STUDIO	R. L. Polk & Co.
1950	REICHNER LARRY STUDIO	Pacific Telephone
	REICHNER LARRY STUDIO	Pacific Telephone

546 E PACIFIC COAST HWY

<u>Year</u>	<u>Uses</u>	<u>Source</u>
1954	LEIGHTON S MKT	R. L. Polk & Co.
1950	STEELE S MARKET	Pacific Telephone

549 E PACIFIC COAST HWY

<u>Year</u>	<u>Uses</u>	<u>Source</u>
1954	HAM DORA B R	R. L. Polk & Co.
1950	HAM DORA B R	Pacific Telephone

550 E PACIFIC COAST HWY

<u>Year</u>	<u>Uses</u>	<u>Source</u>
1954	A & S LIQUOR STORE	R. L. Polk & Co.
1950	A & S LIQUOR STORE	Pacific Telephone

557 E PACIFIC COAST HWY

<u>Year</u>	<u>Uses</u>	<u>Source</u>
1954	MALLORY HOWARD L	R. L. Polk & Co.
1950	JANE S BEAUTY SHOP	Pacific Telephone
	MALLORY HOWARD L	Pacific Telephone

567 E PACIFIC COAST HWY

<u>Year</u>	<u>Uses</u>	<u>Source</u>
1954	LACY MILO G	R. L. Polk & Co.
1950	LACY MILO G	Pacific Telephone

610 E PACIFIC COAST HWY

<u>Year</u>	<u>Uses</u>	<u>Source</u>
1980	BENNETT WILLIAM P A PROFESSIONAL LAW CORP	Pacific Telephone

FINDINGS

621 E PACIFIC COAST HWY

<u>Year</u>	<u>Uses</u>	<u>Source</u>
1954	SHERIDAN JOS T	R. L. Polk & Co.
1950	RAMSHAW ROBT A R	Pacific Telephone

623 E PACIFIC COAST HWY

<u>Year</u>	<u>Uses</u>	<u>Source</u>
1954	FARACI A	R. L. Polk & Co.
1950	FARACI A	Pacific Telephone

625 E PACIFIC COAST HWY

<u>Year</u>	<u>Uses</u>	<u>Source</u>
1954	HAMILTON CHENILLES	R. L. Polk & Co.

627 E PACIFIC COAST HWY

<u>Year</u>	<u>Uses</u>	<u>Source</u>
1954	CORONETTE BEAUTY SALON	R. L. Polk & Co.
	JANE S BEAUTY SALON	R. L. Polk & Co.
1950	CORONETTE BEAUTY SALON	Pacific Telephone

629 E PACIFIC COAST HWY

<u>Year</u>	<u>Uses</u>	<u>Source</u>
1954	LUCE E D & SON	R. L. Polk & Co.
1950	LLCE E0& SANS WHSLE DRUG SUNDRIES	Pacific Telephone

630 E PACIFIC COAST HWY

<u>Year</u>	<u>Uses</u>	<u>Source</u>
1954	LOPEZ ISAAC	R. L. Polk & Co.
1950	BURINDA GUS J	Pacific Telephone

631 E PACIFIC COAST HWY

<u>Year</u>	<u>Uses</u>	<u>Source</u>
1954	LOOMIS CYNTHIA S	R. L. Polk & Co.
1950	MARTS LEE M	Pacific Telephone
	BLENCOWEA E	Pacific Telephone

633 E PACIFIC COAST HWY

<u>Year</u>	<u>Uses</u>	<u>Source</u>
1954	A-L LAUNDRY	R. L. Polk & Co.
	STATE CLNRS & DYERS	R. L. Polk & Co.
1950	BLENCOWE A E CLNR	Pacific Telephone

FINDINGS

<u>Year</u>	<u>Uses</u>	<u>Source</u>
1950	STATE CLNRS & DYERS	Pacific Telephone

631B E PACIFIC COAST HWY

<u>Year</u>	<u>Uses</u>	<u>Source</u>
1954	GRENIER DEAN G	R. L. Polk & Co.

4111/2 E PACIFIC COAST HWY

<u>Year</u>	<u>Uses</u>	<u>Source</u>
1957	FITZE EARL IV1	Pacific Telephone

E SANDISON ST

431 E SANDISON ST

<u>Year</u>	<u>Uses</u>	<u>Source</u>
1985	MARTIN EARNESTINE	Pacific Bell
	MARTIN JERROLD	Pacific Bell

437 E SANDISON ST

<u>Year</u>	<u>Uses</u>	<u>Source</u>
1964	RAY D K	Pacific Telephone

443 E SANDISON ST

<u>Year</u>	<u>Uses</u>	<u>Source</u>
1964	PAYNE JAS W	Pacific Telephone

449 E SANDISON ST

<u>Year</u>	<u>Uses</u>	<u>Source</u>
1975	AGUILERA ENRIQUE A	Pacific Telephone

501 E SANDISON ST

<u>Year</u>	<u>Uses</u>	<u>Source</u>
2001	FLORESRob IR	Haines & Company, Inc.
1995	Flores Robt R	Pacific Bell
1985	FLORES ROBT R	Pacific Bell
1980	FLORES ROBT R	Pacific Telephone
1975	FLORES ROBT R	Pacific Telephone

507 E SANDISON ST

<u>Year</u>	<u>Uses</u>	<u>Source</u>
2001	SPAZAlda	Haines & Company, Inc.
1980	PAZ FLOR DE MARIA	Pacific Telephone

FINDINGS

<u>Year</u>	<u>Uses</u>	<u>Source</u>
1975	PAZ FLOR OF MARIA	Pacific Telephone

E Sandison St

513 E Sandison St

<u>Year</u>	<u>Uses</u>	<u>Source</u>
2010	FAMILY MARKET INC	EDR Digital Archive
	FAMILY MARKET INC	EDR Digital Archive

E SANDISON ST

513 E SANDISON ST

<u>Year</u>	<u>Uses</u>	<u>Source</u>
2001	GOMEZ Miguel	Haines & Company, Inc.
1985	GUTIERREZ JOSE	Pacific Bell
1980	GUTIERREZ JOSE	Pacific Telephone
1975	GUTIERREZ JOSE	Pacific Telephone
1964	ELLIOTT JERRY B	Pacific Telephone
	CLEMENT PATRICIA G	Pacific Telephone

519 E SANDISON ST

<u>Year</u>	<u>Uses</u>	<u>Source</u>
2001	PADILLAMarcos	Haines & Company, Inc.
1985	LOPEZ JOSEFINA C	Pacific Bell

531 E SANDISON ST

<u>Year</u>	<u>Uses</u>	<u>Source</u>
2001	BROOKS Vella	Haines & Company, Inc.
1980	MINTON L J	Pacific Telephone

537 E SANDISON ST

<u>Year</u>	<u>Uses</u>	<u>Source</u>
2001	ESPINOZAJose	Haines & Company, Inc.
1985	HOWARTH RONALD	Pacific Bell
1980	HOWARTH RONALD	Pacific Telephone

543 E SANDISON ST

<u>Year</u>	<u>Uses</u>	<u>Source</u>
2001	GRISSOM Stella	Haines & Company, Inc.
1995	Cisneros Carmen	Pacific Bell
1985	ORTEGA ARTHUR JR	Pacific Bell

FINDINGS

<u>Year</u>	<u>Uses</u>	<u>Source</u>
1980	ORTEGA ARTHUR JR	Pacific Telephone

EUBANK AVE

1350 EUBANK AVE

<u>Year</u>	<u>Uses</u>	<u>Source</u>
1960	ARELLANO FERNANDO	Pacific Telephone
1954	MONTANA ANITA R	R. L. Polk & Co.
1950	MONTANA ANITAR	Pacific Telephone

Eubank Ave

1360 Eubank Ave

<u>Year</u>	<u>Uses</u>	<u>Source</u>
2014	BOBS POOL SERVICES	EDR Digital Archive
	BOBS POOL SERVICES	EDR Digital Archive
2010	BOBS POOL SERVICES	EDR Digital Archive
	FUGITIVE RECOVERY TASK FORCE	EDR Digital Archive
	BOBS POOL SERVICES	EDR Digital Archive
	FUGITIVE RECOVERY TASK FORCE	EDR Digital Archive

EUBANK AVE

1360 EUBANK AVE

<u>Year</u>	<u>Uses</u>	<u>Source</u>
1995	HALSTEAD BOB & MARTHA	Pacific Bell
	Halstead Bob & Martha	Pacific Bell
1990	HALSTEAD ROBERT	Pacific Bell
1985	LINN RIKA	Pacific Bell
1980	LINN RIKA	Pacific Telephone
1975	LINN RIKA	Pacific Telephone
1964	LINN CECIL E	Pacific Telephone

1364 EUBANK AVE

<u>Year</u>	<u>Uses</u>	<u>Source</u>
1964	DIAZ PABLO	Pacific Telephone
1960	DIAZ PABLO	Pacific Telephone
1957	DIAZ PABLO	Pacific Telephone
1954	DIAZ PABLO R	R. L. Polk & Co.
1950	DIAZ PABLOR	Pacific Telephone

FINDINGS

<u>Year</u>	<u>Uses</u>	<u>Source</u>
1950	RODRIGUEZ LUPER	Pacific Telephone

1370 EUBANK AVE

<u>Year</u>	<u>Uses</u>	<u>Source</u>
1995	JAUREGUI JOE	Pacific Bell
	Jauregui Joe	Pacific Bell
1990	JAUREGUI JOE	Pacific Bell
1985	JAUREGUI JOE	Pacific Bell
1957	BENA LIZZIE	Pacific Telephone
1954	SCHNOOR ERNEST J SR	R. L. Polk & Co.

Eubank Ave

1371 Eubank Ave

<u>Year</u>	<u>Uses</u>	<u>Source</u>
2014	WILMINGTON JAYCEE FOUNDATION	EDR Digital Archive
	MEXICAN AMRCN OPRTNTY FNDATION	EDR Digital Archive
	WILMINGTON JAYCEE FOUNDATION	EDR Digital Archive
	MEXICAN AMRCN OPRTNTY FNDATION	EDR Digital Archive
2010	WILMINGTON JAYCEE FOUNDATION	EDR Digital Archive
	MEXICAN AMRCN OPRTNTY FNDATION	EDR Digital Archive
	WILMINGTON JAYCEE FOUNDATION	EDR Digital Archive
	MEXICAN AMRCN OPRTNTY FNDATION	EDR Digital Archive

EUBANK AVE

1388 EUBANK AVE

<u>Year</u>	<u>Uses</u>	<u>Source</u>
1995	Ortiz Javier	Pacific Bell
	ORTIZ JAVIER	Pacific Bell
1985	SANCHEZ DOROTHY	Pacific Bell
1975	HUSKETH MAUDIE E	Pacific Telephone
1964	POLAND CHAS A	Pacific Telephone

1394 EUBANK AVE

<u>Year</u>	<u>Uses</u>	<u>Source</u>
1964	OPELLA ALBERT	Pacific Telephone

FINDINGS

<u>Year</u>	<u>Uses</u>	<u>Source</u>
1960	OPELLA ALBERT	Pacific Telephone
1954	VICKERS RICHARD MRS	R. L. Polk & Co.
1950	MENDOZA FRANK CR	Pacific Telephone

1356 1/2 EUBANK AVE

<u>Year</u>	<u>Uses</u>	<u>Source</u>
1964	ARELLANO P D	Pacific Telephone
1954	EEZ ADOLPH E R	R. L. Polk & Co.

1370 1/2 EUBANK AVE

<u>Year</u>	<u>Uses</u>	<u>Source</u>
1960	DOMINGUEZ RICHARD	Pacific Telephone
1954	PADILFA THOS	R. L. Polk & Co.
1950	GARCIA JESUS I R	Pacific Telephone

HYATT AVE

1361 HYATT AVE

<u>Year</u>	<u>Uses</u>	<u>Source</u>
1995	Garcia Rosa T	Pacific Bell
1924	EBNER Jos h	Los Angeles Directory Co.

1365 HYATT AVE

<u>Year</u>	<u>Uses</u>	<u>Source</u>
1995	Rivera Maria	Pacific Bell

1371 HYATT AVE

<u>Year</u>	<u>Uses</u>	<u>Source</u>
1937	Seden Irene beauty opr	Los Angeles Directory Co.

1380 HYATT AVE

<u>Year</u>	<u>Uses</u>	<u>Source</u>
1924	SNELL Geo M h	Los Angeles Directory Co.

1381 HYATT AVE

<u>Year</u>	<u>Uses</u>	<u>Source</u>
1924	Comerford Vincent M bldg contr r	Los Angeles Directory Co.
	Comerford Harold mariner r	Los Angeles Directory Co.

FINDINGS

1385 HYATT AVE

<u>Year</u>	<u>Uses</u>	<u>Source</u>
1924	Lucero Rubel V r	Los Angeles Directory Co.

1387 HYATT AVE

<u>Year</u>	<u>Uses</u>	<u>Source</u>
2001	BAZURTO Henry P	Haines & Company, Inc.
1954	LIPP EDNA C	R. L. Polk & Co.

1388 HYATT AVE

<u>Year</u>	<u>Uses</u>	<u>Source</u>
2001	QUIJANOMauricio	Haines & Company, Inc.
1995	QUIJANO MARINA	Pacific Bell
1960	HERNANDEZ RAMONA	Pacific Telephone
1950	HERNANDEZ RAMONA R	Pacific Telephone

1395 HYATT AVE

<u>Year</u>	<u>Uses</u>	<u>Source</u>
2001	GARCIAJose	Haines & Company, Inc.
1995	Garcia Jose	Pacific Bell
	GARCIA JOSE	Pacific Bell
1990	GARCIA JOSE	Pacific Bell
1964	GARCIA JOSE	Pacific Telephone
1960	GARCIA JOSE	Pacific Telephone
1957	GARCIA JOSE	Pacific Telephone
1954	GARCIA JOSE	R. L. Polk & Co.

1396 HYATT AVE

<u>Year</u>	<u>Uses</u>	<u>Source</u>
2001	XXXX	Haines & Company, Inc.
1960	TRAUB BARON A	Pacific Telephone
1957	TRAUB BARON A	Pacific Telephone
1954	WYMASTER ANDY	R. L. Polk & Co.

1361/ HYATT AVE

<u>Year</u>	<u>Uses</u>	<u>Source</u>
2001	a OGARCIA Rosa T	Haines & Company, Inc.

1388 1/2 HYATT AVE

<u>Year</u>	<u>Uses</u>	<u>Source</u>
1950	DURAN VIRGINIA R	Pacific Telephone

FINDINGS

N

600 N

<u>Year</u>	<u>Uses</u>	<u>Source</u>
1990	NIETO MARTA ALICIA N CRONADO	Pacific Bell
1971	Meza Oscar Ramon	Pacific Telephone
1967	J J Auto Park	Pacific Telephone
1951	OBRIEN S CHAT AUTO REPR	R. L. Polk & Co.
1924	Wiesbrod Josephine B wid John r	Los Angeles Directory Co.

603 N

<u>Year</u>	<u>Uses</u>	<u>Source</u>
1951	DELORIER J A	R. L. Polk & Co.

606 N

<u>Year</u>	<u>Uses</u>	<u>Source</u>
1951	FAMBROUGH T J	R. L. Polk & Co.

607 N

<u>Year</u>	<u>Uses</u>	<u>Source</u>
1981	MARCUS THEODORE BONITA AV	Pacific Telephone

610 N

<u>Year</u>	<u>Uses</u>	<u>Source</u>
1962	Calvary Bible Presbyterian Church of Glendale	Pacific Telephone
1958	Bible Presbyterian Church Calvary of Glendale	Pacific Telephone
1951	WHITAKER ALVIN	R. L. Polk & Co.

611 N

<u>Year</u>	<u>Uses</u>	<u>Source</u>
1958	Colvin Ins Agcy Inc	Pacific Telephone
1951	MEKITRICK C L	R. L. Polk & Co.

614 N

<u>Year</u>	<u>Uses</u>	<u>Source</u>
1951	CAMMARATA MARY MRS	R. L. Polk & Co.

615 N

<u>Year</u>	<u>Uses</u>	<u>Source</u>
1958	Hershey Pharmaceutical Co	Pacific Telephone

FINDINGS

<u>Year</u>	<u>Uses</u>	<u>Source</u>
1951	PRALL I HR	R. L. Polk & Co.
616 N		
<u>Year</u>	<u>Uses</u>	<u>Source</u>
1951	STEPPE J L	R. L. Polk & Co.
618 N		
<u>Year</u>	<u>Uses</u>	<u>Source</u>
1951	WILSON J G	R. L. Polk & Co.
619 N		
<u>Year</u>	<u>Uses</u>	<u>Source</u>
1962	Berg Jos A Dr chirprctr	Pacific Telephone
1958	Dalton Pipe Co	Pacific Telephone
1951	PIPPITT G D	R. L. Polk & Co.
	GRANAAS ELECTRIC CONTRS	R. L. Polk & Co.
	PIPPITT ELEC ELEC CONTR	R. L. Polk & Co.
620 N		
<u>Year</u>	<u>Uses</u>	<u>Source</u>
1934	RIFFE JESSE TAYLOR (EVA MAY) SLSMN HILLCREST MOTOR CON	Los Angeles Directory Co.
622 N		
<u>Year</u>	<u>Uses</u>	<u>Source</u>
1951	MCGRAW GRACE MRS	R. L. Polk & Co.
623 N		
<u>Year</u>	<u>Uses</u>	<u>Source</u>
1951	VAN PELT V A	R. L. Polk & Co.
625 N		
<u>Year</u>	<u>Uses</u>	<u>Source</u>
1951	ALDANA EDW	R. L. Polk & Co.
	JETTES A E	R. L. Polk & Co.
630 N		
<u>Year</u>	<u>Uses</u>	<u>Source</u>
1951	VACANT	R. L. Polk & Co.

FINDINGS

631 N

<u>Year</u>	<u>Uses</u>	<u>Source</u>
1951	REED F S MRS	R. L. Polk & Co.

634 N

<u>Year</u>	<u>Uses</u>	<u>Source</u>
1951	PETERS G W	R. L. Polk & Co.

635 N

<u>Year</u>	<u>Uses</u>	<u>Source</u>
1951	OBRIEN B L	R. L. Polk & Co.

639 N

<u>Year</u>	<u>Uses</u>	<u>Source</u>
1951	NICKERSON C E	R. L. Polk & Co.

640 N

<u>Year</u>	<u>Uses</u>	<u>Source</u>
1951	JONES C W	R. L. Polk & Co.

644 N

<u>Year</u>	<u>Uses</u>	<u>Source</u>
1951	GULBRANDSEN GOLDBERG	R. L. Polk & Co.

645 N

<u>Year</u>	<u>Uses</u>	<u>Source</u>
1981	DAVE S AUTO REPAIR N	Pacific Telephone

646 N

<u>Year</u>	<u>Uses</u>	<u>Source</u>
1981	BOURNAZOS JOHN J N	Pacific Telephone
1951	BROWN B L	R. L. Polk & Co.

647 N

<u>Year</u>	<u>Uses</u>	<u>Source</u>
1951	MARCUS ELECTRIC CO MACHY	R. L. Polk & Co.

650 N

<u>Year</u>	<u>Uses</u>	<u>Source</u>
1951	BROWN R P	R. L. Polk & Co.

FINDINGS

654 N

<u>Year</u>	<u>Uses</u>	<u>Source</u>
1951	INDUSTRIAL LAUNDERERS CLNRS	R. L. Polk & Co.

655 N

<u>Year</u>	<u>Uses</u>	<u>Source</u>
1951	BENES 3 J PNTR	R. L. Polk & Co.

657 N

<u>Year</u>	<u>Uses</u>	<u>Source</u>
1951	FREDERICK LOUIS	R. L. Polk & Co.

666 N

<u>Year</u>	<u>Uses</u>	<u>Source</u>
1951	MAYVILL GEAR MFG CO	R. L. Polk & Co.

673 N

<u>Year</u>	<u>Uses</u>	<u>Source</u>
1951	BUNCH V L	R. L. Polk & Co.

618 1/2 N

<u>Year</u>	<u>Uses</u>	<u>Source</u>
1951	BURMELISTER R D	R. L. Polk & Co.

622 1/2 N

<u>Year</u>	<u>Uses</u>	<u>Source</u>
1951	BROOKE AGNES MRS	R. L. Polk & Co.

671-673 N

<u>Year</u>	<u>Uses</u>	<u>Source</u>
1951	BUNCH V L VAN STGE	R. L. Polk & Co.

O E

605 O E

<u>Year</u>	<u>Uses</u>	<u>Source</u>
1995	WILMINGTON CEMETERY	Pacific Bell
1990	WILMINGTON CEMETERY	Pacific Bell

712 O E

<u>Year</u>	<u>Uses</u>	<u>Source</u>
1990	PASHKE J WM	Pacific Bell

FINDINGS

PACIFIC COAST HWY E

250 PACIFIC COAST HWY E

<u>Year</u>	<u>Uses</u>	<u>Source</u>
1990	INSTITUTE OF TRICHOLOGY	Pacific Bell

501 PACIFIC COAST HWY E

<u>Year</u>	<u>Uses</u>	<u>Source</u>
1995	PUBLIC STORAGE	Pacific Bell
1990	PUBLIC STORAGE	Pacific Bell

SANDISON E

501 SANDISON E

<u>Year</u>	<u>Uses</u>	<u>Source</u>
1995	FLORES ROBT R	Pacific Bell
1990	FLORES ROBT R	Pacific Bell

525 SANDISON E

<u>Year</u>	<u>Uses</u>	<u>Source</u>
1990	GARCIA P	Pacific Bell

SEAGROVE AVE

1425 SEAGROVE AVE

<u>Year</u>	<u>Uses</u>	<u>Source</u>
2001	REYNOLDS Dale	Haines & Company, Inc.
1995	REYNOLDS DALE & JO	Pacific Bell
	Reynolds Dale & Jo	Pacific Bell
1990	REYNOLDS DALE & JO	Pacific Bell
1985	REYNOLDS DALE & JO	Pacific Bell
1970	PIFER ROBT A	Pacific Telephone

1426 SEAGROVE AVE

<u>Year</u>	<u>Uses</u>	<u>Source</u>
2001	REYNOLDS Dale	Haines & Company, Inc.
1995	HEFFEL E E	Pacific Bell
	Heffel E E	Pacific Bell
1990	HEFFEL E E	Pacific Bell
1985	HEFFEL E E	Pacific Bell
1980	HEFFEL E E	Pacific Telephone

FINDINGS

<u>Year</u>	<u>Uses</u>	<u>Source</u>
1970	HEFFEL E E	Pacific Telephone
1964	HEFFEL E E	Pacific Telephone

1431 SEAGROVE AVE

<u>Year</u>	<u>Uses</u>	<u>Source</u>
2001	RICONick	Haines & Company, Inc.
1990	ESCOBEDO JAVIER	Pacific Bell
1975	ESTELL DENNIS	Pacific Telephone
1970	ESTELL J	Pacific Telephone
1964	VAUGHN FRED A	Pacific Telephone
	VAUGHN R E	Pacific Telephone

1432 SEAGROVE AVE

<u>Year</u>	<u>Uses</u>	<u>Source</u>
2001	BUITRONAnloin	Haines & Company, Inc.
1990	GIRAS PAUL & CRAIG	Pacific Bell
1985	GIRAS PAUL & CRAIG	Pacific Bell
1980	GIRAS PAUL & CRAIG	Pacific Telephone
1975	GIRAS PAUL	Pacific Telephone
1970	GIRAS PAUL	Pacific Telephone
1964	GIRAS PAUL	Pacific Telephone

1437 SEAGROVE AVE

<u>Year</u>	<u>Uses</u>	<u>Source</u>
2001	CHAVEZMaria	Haines & Company, Inc.
1975	GELMAN ARNOLD S	Pacific Telephone
1970	GREENWELL HAROLD	Pacific Telephone

Seagrove Ave

1438 Seagrove Ave

<u>Year</u>	<u>Uses</u>	<u>Source</u>
2014	ARTISTRY	EDR Digital Archive
	ARTISTRY	EDR Digital Archive
2010	ARTISTRY	EDR Digital Archive
	ARTISTRY	EDR Digital Archive

FINDINGS

SEAGROVE AVE

1438 SEAGROVE AVE

<u>Year</u>	<u>Uses</u>	<u>Source</u>
2001	LOPEZ Samuel	Haines & Company, Inc.
1990	LOPEZ CARMEN	Pacific Bell
1975	MELGAR GILBERT	Pacific Telephone
1970	HOLDREN WILFORD	Pacific Telephone
	MELGAR GILBERT	Pacific Telephone
1964	HOLDREN WILFORD	Pacific Telephone

Seagrove Ave

1441 Seagrove Ave

<u>Year</u>	<u>Uses</u>	<u>Source</u>
2010	NORMONT YARD SUPERVISOR	EDR Digital Archive
	MR FISH MAIDS	EDR Digital Archive
	NORMONT YARD SUPERVISOR	EDR Digital Archive
	MR FISH MAIDS	EDR Digital Archive

SEAGROVE AVE

1441 SEAGROVE AVE

<u>Year</u>	<u>Uses</u>	<u>Source</u>
2001	VALERA Erneslo G	Haines & Company, Inc.
1995	VALERA PATRICIA & ERNESTO G	Pacific Bell
1985	CARNEY GENERAL ENGINEERING CONSTRUCTION	Pacific Bell
1970	LOPEZ JAS J	Pacific Telephone

1442 SEAGROVE AVE

<u>Year</u>	<u>Uses</u>	<u>Source</u>
2001	GAMINO Filemon	Haines & Company, Inc.
1995	Tamayo Antonio	Pacific Bell
	TAMAYO ANTONIO	Pacific Bell
1970	GONZALO WM T	Pacific Telephone
1964	GONZALO WM T	Pacific Telephone

1447 SEAGROVE AVE

<u>Year</u>	<u>Uses</u>	<u>Source</u>
2001	AGUILAR Francsco	Haines & Company, Inc.

FINDINGS

<u>Year</u>	<u>Uses</u>	<u>Source</u>
1964	BERG RICHARD	Pacific Telephone

1448 SEAGROVE AVE

<u>Year</u>	<u>Uses</u>	<u>Source</u>
2001	ALVAREZ Ennco	Haines & Company, Inc.

1453 SEAGROVE AVE

<u>Year</u>	<u>Uses</u>	<u>Source</u>
2001	SEDILLOJ	Haines & Company, Inc.
1995	SEDILLO JULIAN	Pacific Bell
	Sedillo Julian	Pacific Bell
1990	SEDILLO JULIAN	Pacific Bell
1985	SEDILLO JULIAN	Pacific Bell
1970	ARELLANES STEVE E	Pacific Telephone
1964	ARELLANES STEVE E	Pacific Telephone

1454 SEAGROVE AVE

<u>Year</u>	<u>Uses</u>	<u>Source</u>
2001	GUTIERREZRichard	Haines & Company, Inc.
1975	GUTIERREZ RICHARD	Pacific Telephone
1970	GUTIERREZ RICHARD	Pacific Telephone
1964	HERITAGE WM L	Pacific Telephone

1457 SEAGROVE AVE

<u>Year</u>	<u>Uses</u>	<u>Source</u>
2001	LOPEZ Paul	Haines & Company, Inc.
1970	STILWELL M M G	Pacific Telephone
1964	WEINER HORST H	Pacific Telephone

1458 SEAGROVE AVE

<u>Year</u>	<u>Uses</u>	<u>Source</u>
2001	DAMIANGDaid	Haines & Company, Inc.

FINDINGS

TARGET PROPERTY: ADDRESS NOT IDENTIFIED IN RESEARCH SOURCE

The following Target Property addresses were researched for this report, and the addresses were not identified in the research source.

Address Researched

7422023047

Address Not Identified in Research Source

2014, 2010, 2006, 2004, 2003, 2001, 2000, 1999, 1996, 1995, 1992, 1991, 1990, 1986, 1985, 1981, 1980, 1976, 1975, 1972, 1971, 1970, 1969, 1967, 1966, 1965, 1964, 1963, 1962, 1961, 1960, 1958, 1957, 1956, 1955, 1954, 1952, 1951, 1950, 1949, 1948, 1947, 1946, 1945, 1944, 1942, 1940, 1939, 1938, 1937, 1936, 1935, 1934, 1933, 1932, 1931, 1930, 1929, 1928, 1927, 1926, 1925, 1924, 1923, 1921, 1920

ADJOINING PROPERTY: ADDRESSES NOT IDENTIFIED IN RESEARCH SOURCE

The following Adjoining Property addresses were researched for this report, and the addresses were not identified in research source.

Address Researched

1350 EUBANK AVE

Address Not Identified in Research Source

2014, 2010, 2006, 2004, 2003, 2001, 2000, 1999, 1996, 1995, 1992, 1991, 1990, 1986, 1985, 1981, 1980, 1976, 1975, 1972, 1971, 1970, 1969, 1967, 1966, 1965, 1964, 1963, 1962, 1961, 1960, 1958, 1957, 1956, 1955, 1952, 1951, 1949, 1948, 1947, 1946, 1945, 1944, 1942, 1940, 1939, 1938, 1937, 1936, 1935, 1934, 1933, 1932, 1931, 1930, 1929, 1928, 1927, 1926, 1925, 1924, 1923, 1921, 1920

1356 1/2 EUBANK AVE

2014, 2010, 2006, 2004, 2003, 2001, 2000, 1999, 1996, 1995, 1992, 1991, 1990, 1986, 1985, 1981, 1980, 1976, 1975, 1972, 1971, 1970, 1969, 1967, 1966, 1965, 1963, 1962, 1961, 1960, 1958, 1957, 1956, 1955, 1952, 1951, 1950, 1949, 1948, 1947, 1946, 1945, 1944, 1942, 1940, 1939, 1938, 1937, 1936, 1935, 1934, 1933, 1932, 1931, 1930, 1929, 1928, 1927, 1926, 1925, 1924, 1923, 1921, 1920

1360 EUBANK AVE

2014, 2010, 2006, 2004, 2003, 2001, 2000, 1999, 1996, 1992, 1991, 1986, 1981, 1976, 1972, 1971, 1970, 1969, 1967, 1966, 1965, 1963, 1962, 1961, 1960, 1958, 1957, 1956, 1955, 1954, 1952, 1951, 1950, 1949, 1948, 1947, 1946, 1945, 1944, 1942, 1940, 1939, 1938, 1937, 1936, 1935, 1934, 1933, 1932, 1931, 1930, 1929, 1928, 1927, 1926, 1925, 1924, 1923, 1921, 1920

1360 Eubank Ave

2006, 2004, 2003, 2001, 2000, 1999, 1996, 1995, 1992, 1991, 1990, 1986, 1985, 1981, 1980, 1976, 1975, 1972, 1971, 1970, 1969, 1967, 1966, 1965, 1964, 1963, 1962, 1961, 1960, 1958, 1957, 1956, 1955, 1954, 1952, 1951, 1950, 1949, 1948, 1947, 1946, 1945, 1944, 1942, 1940, 1939, 1938, 1937, 1936, 1935, 1934, 1933, 1932, 1931, 1930, 1929, 1928, 1927, 1926, 1925, 1924, 1923, 1921, 1920

1360 Eubank Ave

2006, 2004, 2003, 2001, 2000, 1999, 1996, 1995, 1992, 1991, 1990, 1986, 1985, 1981, 1980, 1976, 1975, 1972, 1971, 1970, 1969, 1967, 1966, 1965, 1964, 1963, 1962, 1961, 1960, 1958, 1957, 1956, 1955, 1954, 1952, 1951, 1950, 1949, 1948, 1947, 1946, 1945, 1944, 1942, 1940, 1939, 1938, 1937, 1936, 1935, 1934, 1933, 1932, 1931, 1930, 1929, 1928, 1927, 1926, 1925, 1924, 1923, 1921, 1920

1361 HYATT AVE

2014, 2010, 2006, 2004, 2003, 2001, 2000, 1999, 1996, 1992, 1991, 1990, 1986, 1985, 1981, 1980, 1976, 1975, 1972, 1971, 1970, 1969, 1967, 1966, 1965, 1964, 1963, 1962, 1961, 1960, 1958, 1957, 1956, 1955, 1954, 1952, 1951, 1950, 1949, 1948, 1947, 1946, 1945, 1944, 1942, 1940, 1939, 1938, 1937, 1936, 1935, 1934, 1933, 1932, 1931, 1930, 1929, 1928, 1927, 1926, 1925, 1923, 1921, 1920

1361/ HYATT AVE

2014, 2010, 2006, 2004, 2003, 2000, 1999, 1996, 1995, 1992, 1991, 1990, 1986, 1985, 1981, 1980, 1976, 1975, 1972, 1971, 1970, 1969, 1967, 1966, 1965, 1964, 1963, 1962, 1961, 1960, 1958, 1957, 1956, 1955, 1954, 1952, 1951, 1950, 1949, 1948, 1947, 1946, 1945, 1944, 1942, 1940, 1939, 1938, 1937, 1936, 1935, 1934, 1933, 1932, 1931, 1930, 1929, 1928, 1927, 1926, 1925, 1924, 1923, 1921, 1920

FINDINGS

Address Researched

671-673 N

673 N

712 O E

Address Not Identified in Research Source

2014, 2010, 2006, 2004, 2003, 2001, 2000, 1999, 1996, 1995, 1992, 1991, 1990, 1986, 1985, 1981, 1980, 1976, 1975, 1972, 1971, 1970, 1969, 1967, 1966, 1965, 1964, 1963, 1962, 1961, 1960, 1958, 1957, 1956, 1955, 1954, 1952, 1950, 1949, 1948, 1947, 1946, 1945, 1944, 1942, 1940, 1939, 1938, 1937, 1936, 1935, 1934, 1933, 1932, 1931, 1930, 1929, 1928, 1927, 1926, 1925, 1924, 1923, 1921, 1920

2014, 2010, 2006, 2004, 2003, 2001, 2000, 1999, 1996, 1995, 1992, 1991, 1990, 1986, 1985, 1981, 1980, 1976, 1975, 1972, 1971, 1970, 1969, 1967, 1966, 1965, 1964, 1963, 1962, 1961, 1960, 1958, 1957, 1956, 1955, 1954, 1952, 1950, 1949, 1948, 1947, 1946, 1945, 1944, 1942, 1940, 1939, 1938, 1937, 1936, 1935, 1934, 1933, 1932, 1931, 1930, 1929, 1928, 1927, 1926, 1925, 1924, 1923, 1921, 1920

2014, 2010, 2006, 2004, 2003, 2001, 2000, 1999, 1996, 1995, 1992, 1991, 1986, 1985, 1981, 1980, 1976, 1975, 1972, 1971, 1970, 1969, 1967, 1966, 1965, 1964, 1963, 1962, 1961, 1960, 1958, 1957, 1956, 1955, 1954, 1952, 1951, 1950, 1949, 1948, 1947, 1946, 1945, 1944, 1942, 1940, 1939, 1938, 1937, 1936, 1935, 1934, 1933, 1932, 1931, 1930, 1929, 1928, 1927, 1926, 1925, 1924, 1923, 1921, 1920

Appendix J – City Records Search for 2000, 2001, 2003, 2009 & 2011

LADBS
CODE ENFORCEMENT BUREAU
RANGE FILE

1424 Deep Water Av.

(ADDRESS)

11/24/00

(FILE DATE)

FILE IS:

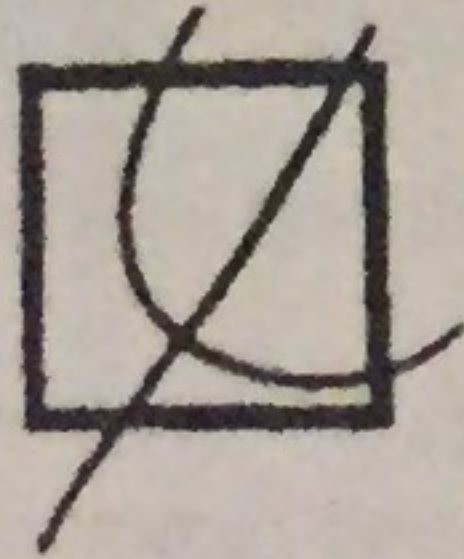

OPEN

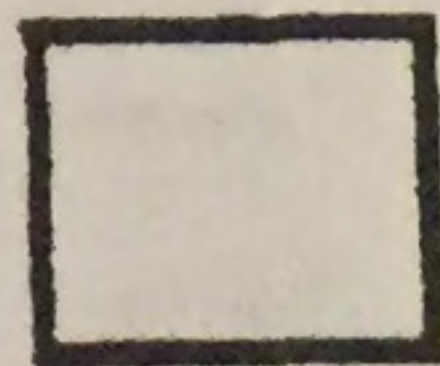

CLOSED

(Revised 10/99)

ORDER TO COMPLY RESIDENTIAL



CITY OF LOS ANGELES DEPARTMENT OF BUILDING AND SAFETY INSPECTION BUREAU

COUNCIL DIST. NO.	15
FRANCHISE TAX BOARD	YES <input type="checkbox"/> NO <input checked="" type="checkbox"/>
DEPT. OF HOUSING	YES <input type="checkbox"/> NO <input checked="" type="checkbox"/>
ZONE	R1-1

OWNER'S ADDRESS CALIFORNIA AND NEVADA 3030 OLD RANCH PKWY SEAL BEACH, CA 90740 CITY & STATE ZIP CODE		JOB ADDRESS 1424 DEEPWATER AVE.	
IN ADDITION NOTIFY CALIFORNIA/NEVADA DEV. LLC		APPROVED USE VACANT LAND	OCCUPANCY -
MAILING ADDRESS 228 S. MCADDEN PL. LOS ANGELES, CA 90007 CITY & STATE ZIP CODE		DESCRIPTION OF BUILDING VACANT	PRESENT USE STORAGE TRAILER PEOPLE LIVING IN
		STORIES 8	LOT BLOCK TRACT WILMINGTON III ACB
		EFFECTIVE DATE: 11/24/00 COMPLIANCE DATE: 12/9/00	

The conditions listed below for the job address shown are violations of the Los Angeles Municipal Code (L.A.M.C.). You are therefore ordered to secure all required permits within 0 days from the effective date of this order. You are further ordered to obtain all required inspection approvals and complete the work to eliminate these conditions by the compliance date, which is 15 days from the effective date of this order. Section 91.103.1 L.A.M.C.

☐ INVESTIGATION FEE OF \$ 400 REQUIRED (Sec. 98.0402 L.A.M.C.) ☐ SUPPLEMENTAL TO PREVIOUS

1. MAINTENANCE AND REPAIR (Sec. 91.8104, 91.106.1.1 L.A.M.C.)

- ☐ a. Broken, split, wood siding.
- ☐ b. Damaged and deteriorated porch flooring, steps, railings.
- ☐ c. Broken windows / Rusted and torn window screens.
- ☐ d. Roof not weatherproof.
- ☐ e. Exterior in need of paint / Exterior wood trim in need of paint.
- ☐ f. Fences not straight / not structurally sound / in need of paint.

☐ PERMIT REQUIRED VALUATION \$

- ☐ g. Yards: Rubbish / excessive vegetation / storage / trash and debris.
- ☐ h. Interior walls and ceiling deteriorated / in need of paint.
- ☐ i.

2. ILLEGAL CONSTRUCTION (Sec. 91.8105, 91.106.1.1, 91.106.3.1 L.A.M.C.)

- ☐ PERMIT REQUIRED ☐ PLAN(S) REQUIRED
- ☐ The building described above or that portion described here was constructed without a building permit. The construction does not conform to the requirements of the Los Angeles Municipal Code.

TRAILERS USED AS HABITABLE BUILDINGS

3. ZONING VIOLATION(S)

Pursuant to Section 12.21A1(a), 12.08 L.A.M.C., the present use of the LAND is in violation of the regulations that apply in the R1-1 Zone.

STORAGE OF EQUIPMENT - TRAILERS - MOTOR HOMES - PEOPLE LIVING IN TRAILERS

4. ILLEGAL USE OR OCCUPANCY (Sec. 91.109.1, 91.8105 L.A.M.C.)

PEOPLE LIVING IN TRAILERS, IN R-1-1 ZONE

STORAGE (OPEN) OF VEHICLES, EQUIPMENT

5. ELECTRICAL VIOLATION(S) (Sec. 93.0311, 93.0201, 93.0104, 93.0600, 91.8104 L.A.M.C. and N.E.C.)

- ☐ a. Unapproved use of (portable cord) (multiple adaptors): living room / bedroom / bath / kitchen / service porch.
- ☐ b. Defective, improperly installed or missing light fixtures: living room / bedroom / bath / kitchen / service porch.
- ☐ c. Defective, improperly installed or missing receptacle outlets: living room / bedroom / bath / kitchen / service porch.
- ☐ d. Switch, receptacle plates or covers missing or broken: living room / bedroom / bath / kitchen / service porch.

(National Electric Code)

☐ PERMIT REQUIRED

☐ Secure the services of a licensed contractor

- ☐ e. Panels or circuits: overfused.
- ☐ f. Open conductors are not (properly installed) (too low) (bare).
- ☐ g. installed without permit or inspection.
- ☒ h. ALL ILLEGAL ELECTRICAL CONNECTION

6. PLUMBING VIOLATION(S) (Sec. 94.103, 94.105.1, 94.110.1, 94.301.1.5, 91.8104 L.A.M.C.)

- ☐ a. Damaged or defective fixtures: sink / laundry tray / water heater / lavatory / water closet (toilet) / bathtub.
- ☐ b. Defective trap, trap arm or tailpiece overflow or waste: lavatory / bathtub / shower / sink / laundry tray.
- ☐ c. Defective fittings and waste pipe: sink / laundry tray / lavatory / bathtub / shower / water closet (toilet).
- ☐ d. Defective or missing vent: sink / laundry tray / lavatory / bathtub / shower / water closet (toilet).
- ☐ e. Defective control valves: lavatory / bathtub.
- ☐ f. Unapproved, missing or defective gas connector or shutoff: range / water heater / room heater.

☐ PERMIT REQUIRED

☐ Secure the services of a licensed contractor

- ☐ g. Defective, unapproved or missing water heater accessories: vent / vent connector / vent cap / draft hood.
- ☐ h. Defective or deteriorated waste pipe in underfloor or exterior serving: sink / laundry tray / lavatory / bathtub / water closet (toilet).
- ☐ i. Defective or deteriorated water lines serving: sink / lavatory / laundry tray / bathtub / water closet (toilet).
- ☐ j. Open outlet in waste pipe. Missing cleanout plug.
- ☐ k. installed without permit or inspection.
- ☒ l. ALL ILLEGAL PLUMBING CONNECTION

7. HEATING VIOLATION(S) (Sec. 95.103.2, 95.112.1, 95.111, 91.8104 L.A.M.C.)

- ☐ a. Unapproved room heater. (Section 807.(c) U.M.C. (Uniform Mechanical Code))
- ☐ b. Defective or missing
- ☐ c. Lack of approved Heating RGA-10-68

☐ PERMIT REQUIRED

☐ Secure the services of a licensed contractor
installed without permit or inspection.

INSPECTOR'S NAME (PRINT) ALBERT COMISARI	INSPECTOR'S SIGNATURE <i>Albert Comisari</i>
INSPECTOR'S TELEPHONE NUMBER (323) 789-2788	INSPECTOR'S OFFICE LOCATION 8475 S. VERMONT
SURVEY DATE: 11-21-00	

For information regarding this order or if assistance is needed in securing a permit, the inspector may be personally contacted or reached by telephone on Monday through Friday, from 7:30 A.M. to 8:00 A.M. and from 2:30 P.M. to 3:15 P.M.

WARNING
YOU MAY BE CHARGED A NON-COMPLIANCE FEE OF \$100
CONTACT INSPECTOR & SEE REVERSE FOR DETAILS

C • 1 / 1 0 3 • N

WHITE - OWNER

WHITE - FILE

YELLOW - INSPECTOR

REFERRAL WORKSHEET

CITY OF LOS ANGELES
DEPARTMENT OF BUILDING & SAFETY
BUREAU OF COMMUNITY SAFETY

COUNCIL DISTRICT:

15

OFFICE:

() METRO () WLA
() VAN () S/P

JOB ADDRESS/
LOCATION

1424 DRAP WATER

CORRECT
ADDRESS

SECURITY BUILDING: () YES () NO

APPOINTMENT NEEDED: () YES () NO

NATURE OF COMPLAINT

WATER DRAINS TO DOWN HILL
SLOPE, PEOPLE LIVING IN TRAILER,
OPEN STORAGE

CONTACT

DATE OF REFERRAL 11-13-00 DATE RECEIVED

RECEIVED BY

BUILDING USE:

() DWELLING/DUPLEX () COMMERCIAL/IND
() APARTMENT HOUSE () SPECIAL

SOURCE:

() COUNCIL/MAYOR
() INDIVIDUAL () SURVEY
() OTHER () BOOTLEG

REFERRAL TYPE:

() PHONE
() LETTER
() PERSONAL

ROUTE TO CODE #

DATE

REROUTE TO CODE #

DATE

INSPECTION TYPE:

() BUILDING () BUILDING MECHANICAL () GRADING () VEHICLE () SIGNS
() ELECTRICAL () HEATING () PLUMBING () OTHER

ACTUAL SITE CONDITIONS:

A. VACANT & VANDALIZED BUILDING(S)
B. VACANT BUILDING(S) (NOT VANDALIZED)
C. VACANT BUILDING(S) SECURED
D. FIRE-DAMAGED
E. DETERIORATED STRUCTURE(S)
F. BUILDING(S) OCCUPIED BUT REQUIRE(S) REPAIR
G. BUILDING(S) REQUIRE(S) MAINTENANCE
H. ILLEGAL CONSTRUCTION
I. NEW CONSTRUCTION
J. ZONING VIOLATIONS
K. DEBRIS/TRASH ON SITE
L. EXCESSIVE VEGETATION
M. GRADING VIOLATIONS
N. NOISE
O. ABANDONED VEHICLE(S)
P. UNABLE TO ENTER
Q. SPECIAL

EXISTING FILE: () YES () NO

RESEARCH REQUEST () YES () NO

FRANCHISE TAX BOARD:

() YES () NO

REMEDIAL ACTION:

DATE

A. ABATE ORDER ISSUED
B. SUBSTANDARD ORDER ISSUED
C. OTC-RESIDENTIAL ISSUED
D. OTC-COMMERCIAL ISSUED
E. OTC-ELECTRICAL ISSUED
F. OTC-HEATING ISSUED
G. OTC-PLUMBING ISSUED
H. OTC-JOB ORDER ISSUED
I. OTHER
J. GAIN ENTRY LETTER
K. ABATE ORDER ISSUED-AUTO REPAIR GARAGE

FOLLOW-UP ACTION:

DATE

A. TEN-DAY LETTER SENT
B. REFERRED TO INVESTIGATION
C. CDI PROCESSING FOR DEMOLITION
D. OTHER

NO ORDER ISSUED:

A. REFERRED TO
B. NO VIOLATION(S) AT TIME OF INSPECTION
C. OTHER

COMMENTS PEOPLE LIVING in trailer, storage of carnival equipment
storage of motor homes & trailers & vehicles -

ORLANDO SCANDRICK - (310) 830-5298 - MAGNUS PATRILEUM -

CALL - (310) 629-5228

625 E ANAHEIM - 90748 - ATT. ORLANDO SCANDRICK -

PORT BY

DATE

11-21-00

APPROVED BY

DATE

NOV 21 2000

RESIDENTIAL



CITY OF LOS ANGELES DEPARTMENT OF BUILDING AND SAFETY INSPECTION BUREAU

COUNCIL DIST. NO. <u>15</u>
FRANCHISE TAX BOARD YES <input type="checkbox"/> NO <input checked="" type="checkbox"/>
DEPT. OF HOUSING YES <input type="checkbox"/> NO <input checked="" type="checkbox"/>
ZONE <u>R1-1</u>

OWNER'S ADDRESS
CALIFORNIA AND NEVADA
3030 OLD RANCH PKWY
SEMI RANCH CA 90740
CITY & STATE **ZIP CODE**

IN ADDITION NOTIFY
CALIFORNIA/NEVADA DEV. LLC

MAILING ADDRESS
228 S. MICHIGAN AVE.
LOS ANGELES, CA 90001
CITY & STATE **ZIP CODE**

JOB ADDRESS
1424 DEEPWATER AVE.

APPROVED USE VACANT LAND **OCCUPANCY** STORAGE **PRESENT USE** STORAGE

DESCRIPTION OF BUILDING
TYPE VACANT **SIZE** X **SIDING** W/OUT

STORIES 1 **LOT** 8 **BLOCK** W/OUT **TRACT** W/OUT

SEE FRONT & BACK FOR WARNINGS, APPEAL PROCEDURES, & GENERAL INFORMATION

EFFECTIVE DATE: 11/24/07
COMPLIANCE DATE: 12/9/07

The conditions listed below for the job address shown are violations of the Los Angeles Municipal Code (L.A.M.C.). You are therefore ordered to secure all required permits within 15 days from the effective date of this order. You are further ordered to obtain all required inspection approvals and complete the work to eliminate these conditions by the compliance date, which is 15 days from the effective date of this order. Section 91.103.1 L.A.M.C.

☐ INVESTIGATION FEE OF \$ 700 REQUIRED (Sec. 98.0402 L.A.M.C.) ☐ SUPPLEMENTAL TO PREVIOUS

- 1. MAINTENANCE AND REPAIR** (Sec. 91.8104, 91.106.1.1 L.A.M.C.)
- ☐ a. Broken, split, wood siding.
 - ☐ b. Damaged and deteriorated porch flooring, steps, railings.
 - ☐ c. Broken windows / Rusted and torn window screens.
 - ☐ d. Roof not weatherproof.
 - ☐ e. Exterior in need of paint / Exterior wood trim in need of paint.
 - ☐ f. Fences not straight / not structurally sound / in need of paint.

- ☐ PERMIT REQUIRED VALUATION \$ _____
- ☐ Yards: Rubbish / excessive vegetation / storage / trash and debris.
- ☐ Interior walls and ceiling deteriorated / in need of paint.

- 2. ILLEGAL CONSTRUCTION** (Sec. 91.8105, 91.106.1.1, 91.106.8 L.A.M.C.)
- ☐ PERMIT REQUIRED ☐ PLAN(S) REQUIRED
- ☐ The building described above or that portion described here was constructed without a building permit. The construction does not conform to the requirements of the Los Angeles Municipal Code.

- 3. ZONING VIOLATION(S)**
- Pursuant to Section 12.21A1(a), 12.08 L.A.M.C., the present use of the LAND is in violation of the regulations that apply in the R1-1 Zone.
- STORAGE OF EQUIPMENT - TRAILERS - MOTOR HOMES - PEOPLE LIVING IN TRAILERS.
- STORAGE OF EQUIPMENT - TRAILERS - MOTOR HOMES - PEOPLE LIVING IN TRAILERS.

- 4. ILLEGAL USE OR OCCUPANCY** (Sec. 91.109, 91.8105 L.A.M.C.)
- PEOPLE LIVING IN TRAILERS IN R1-1 ZONE

- STORAGE OF EQUIPMENT - TRAILERS - MOTOR HOMES - PEOPLE LIVING IN TRAILERS.
- STORAGE OF EQUIPMENT - TRAILERS - MOTOR HOMES - PEOPLE LIVING IN TRAILERS.

- 5. ELECTRICAL VIOLATION(S)** (Sec. 93.03.1, 93.0201, 93.0104, 93.0600, 91.8104 L.A.M.C. and N.E.C. (National Electric Code))
- ☐ a. Unapproved use of (portable cord) (multiple adapters) living room / bedroom / bath / kitchen / service porch.
 - ☐ b. Defective, improperly installed or missing light fixtures living room / bedroom / bath / kitchen / service porch.
 - ☐ c. Defective, improperly installed or missing receptacle outlets living room / bedroom / bath / kitchen / service porch.
 - ☐ d. Switch, receptacle plates or covers missing or broken living room / bedroom / bath / kitchen / service porch.

- ☐ PERMIT REQUIRED
- ☐ Secure the services of a licensed contractor
- ☐ e. Panels or circuits: overfused
 - ☐ f. Open conductors are not (properly installed) (too low) (bare).
 - ☐ g. Installed without permit or inspection.
 - ☒ h. ALL ILLEGAL ELECTRICAL CONNECTIONS

- 6. PLUMBING VIOLATION(S)** (Sec. 94.103, 94.105.1, 94.110.1, 94.301.1.5, 91.8104 L.A.M.C.)
- ☐ a. Damaged or defective fixtures: sink / laundry tray / water heater / lavatory / water closet (toilet) / bathtub.
 - ☐ b. Defective trap, trap arm or tailpiece overflow or waste: lavatory / bathtub / shower / sink / laundry tray.
 - ☐ c. Defective fittings and waste pipe: sink / laundry tray / lavatory / bathtub / shower / water closet (toilet).
 - ☐ d. Defective or missing vent: sink / laundry tray / lavatory / bathtub / shower / water closet (toilet).
 - ☐ e. Defective control valves: lavatory / bathtub.
 - ☐ f. Unapproved, missing or defective gas connector or shutoff: range / water heater / room heater.

- ☐ PERMIT REQUIRED
- ☐ Secure the services of a licensed contractor
- ☐ g. Defective, unapproved or missing water heater accessories: vent / vent connector / vent cap / draft hood.
 - ☐ h. Defective or deteriorated waste pipe in underfloor or exterior serving: sink / laundry tray / lavatory / bathtub / water closet (toilet).
 - ☐ i. Defective or deteriorated water lines serving: sink / lavatory / laundry tray / bathtub / water closet (toilet).
 - ☐ j. Open outlet in waste pipe. Missing cleanout plug.
 - ☐ k. Installed without permit or inspection.
 - ☒ l. ALL ILLEGAL PLUMBING CONNECTIONS

- 7. HEATING VIOLATION(S)** (Sec. 95.103.2, 95.112.1, 95.111, 91.8104 L.A.M.C.)
- ☐ a. Unapproved room heater. (Section 807.(c) U.M.C. (Uniform Mechanical Code))
 - ☐ b. Defective or missing _____
 - ☐ c. Lack of approved Heating RGA-10-68.

- ☐ PERMIT REQUIRED
- ☐ Secure the services of a licensed contractor
- ☐ d. Installed without permit or inspection.
 - ☐ e. _____

INSPECTOR'S NAME (PRINT)
ALBERT COMISAN

INSPECTOR'S TELEPHONE NUMBER
(213) 739-2758

INSPECTOR'S OFFICE LOCATION
455 S. VERA MOUNT

INSPECTOR'S SIGNATURE
[Signature]

SURVEY DATE
11-21-07

For information regarding this order or if assistance is needed in securing a permit, the inspector may be personally contacted or reached by telephone on Monday through Friday, from 7:30 A.M. to 8:00 A.M. and from 2:30 P.M. to 3:15 P.M.

******* WARNING *******

YOU MAY BE CHARGED A NON-COMPLIANCE FEE OF \$100

CONTACT INSPECTOR & SEE REVERSE FOR DETAILS

C • 1 1 0 3 • N

WHITE - OWNER WHITE - FILE YELLOW - INSPECTOR

1424 DEEPWATER AV

1-15-00

ON SITE TALKED TO BILL MOORE HE IS CARETAKER FOR
CARNIVAL BUSINESS, THEY STORE VEHICLES + EQUIPMENT
AND TRAILER AND MOTOR HOMES - MR MOORE LIVES ON
PROPERTY, ALSO ANOTHER PERSON LIVES IN ANOTHER
TRAILER, ACCORDING TO MR MOORE THERE IS NO WATER ON
PROPERTY OR SEWER HOOKUP - OWNER IS PAT KALLAR -
PHONE # 562-421-2659 - SPOKE TO HIM AND HE
IS AWARE OF PROBLEM - ALSO SPOKE WITH ORLANDO
SCANLICK HE IS SUPERINTENDANT OF MACY'S PETROLEUM
AND HE IS AWARE OF PROBLEM, AND IS WORKING TO
GET TENANT OUT, HIS PHONE # (310) 830-5298 - CALL
(310) 629-5228 - WILL RESEARCH + PROCEED -

Allen

11-21-00

WROTE UP ORDER Allen

12-12-00

ON SITE WITH MANAGER OF AGNES PETROLEUM
LOT OF DISMANTLING GOING IN PROGRESS OR
REMOVING ALL VEHICLES AND TRAILER WILL
CALL BACK ON FRIDAY 15 FOR TRAILER TO
BE REMOVED, TWO WEEKS FOR COMPLIANCE DUE
BY MR - Allen

12-15-00

ON PHONE WITH ORLANDO (MANAGER) THEY ARE IN PROGRESS
SETUP FOR MONDAY FOR INSP. - Allen

12/20/00

ON PHONE WITH ORLANDO, WILL BE OK. HE'LL KEEP GATE OPEN.

12/20/00

WILL CALL AGAIN WHEN ALL THINGS FIXED BY JAN 01 LOUIS LING

01/02/01

CALLED AND WELCOME TO SEE. LOUIS LING

RESS

1424 DEEP WATER

CD 15

07-24-01	ON SITE: COMPIED Louis Ling
07-25-01	OK Louis Ling

**DBS****CUSTOMER SERVICE REQUEST**

GENERAL ENFORCEMENT

CSR No.: 47236
CALL DATE: March 17, 2003 8:10 am
DUE BY: March 20, 2003 8:10 am
SOURCE: PRIVATE PARTY
TAKEN BY: EDMOND DECKERT

(310)732-4531

PRIORITY:

1424 N DEEPWATER AVE

APN: 7422-023-047

ZONE: R1

BAS Branch Office
Community Plan Area
Census Tract
Energy Zone
Near Source Zone Distance

SP
Wilmington - Harbor City
2941.000
6
4.2

Council District 15
Census Tract 2941.100
District Map 036B209
Lot Cut Date 05/20/1960
Thomas Brothers Map Grid 794-F4

PROBLEM:

MISCELLANEOUS COMPLAINTS NOT OTHERWISE CATEGORIZED

CALLER COMMENT:

COMMENT:

SITE OWNER:

MAGNESS PETROLEUM COMPANY ET AL
301 E OCEAN BLVD STE1010
LONG BEACH, CA 90802

RESOLUTION:

☐ No Violation☐ Start a Case☐ Refer to:

APPROVED USE:

PRESENT USE:

STORIES:

TOTAL DWELLING UNITS:

CONSTRUCTION TYPE:

APPROXIMATE SIZE:

X

DWELLING UNITS IN VIOLATION:

NON RESIDENTIAL SQUARE FOOTAGE IN VIOLATION:

USES: ☐ YARDS: ☐ OTHER STRUCTURES: ☐ HOME OCCUPATION: ☐HISTORICAL PRESERVATION OVERLAY ZONE: ☐ RECYCLING CENTER: ☐ CONSTRUCTION EQUIPMENT: ☐

CODE VIOLATIONS (LOCATION & COMMENTS):

INSPECTOR:

PK

START TIME:

STOP TIME:

DATE:

MARSHA L. BROWN
PRESIDENT

VAN AMBATIELOS
VICE-PRESIDENT

VICTOR H. CUEVAS
HELENA JUBANY
ELENORE A. WILLIAMS

CITY OF LOS ANGELES
CALIFORNIA



ANTONIO R. VILLARAIGOSA
MAYOR

DEPARTMENT OF
BUILDING AND SAFETY
201 NORTH FIGUEROA STREET
LOS ANGELES, CA 90012

ANDREW A. ADELMAN, P.E.
GENERAL MANAGER

RAYMOND CHAN
EXECUTIVE OFFICER

ORDER TO COMPLY



WARREN RESOURCES OF CA INC
100 OCEANGATE STE 950
LONG BEACH, CA 90802

CASE #
IMSP <i>+</i>
CARTS <i>—</i>
PCIS
CNAT <i>—</i>

CASE #: 241079
ORDER #: A-1966773
EFFECTIVE DATE: November 19, 2008
COMPLIANCE DATE: December 14, 2008

OWNER OF

SITE ADDRESS: 1424 N DEEPWATER AVE

ASSESSORS PARCEL NO.: 7422-023-047

ZONE: R1; One-Family Zone

COPY

An inspection has revealed that the property (Site Address) listed above is in violation of the Los Angeles Municipal Code (L.A.M.C.) as follows:

VIOLATION(S):

1. Graffiti on the block walls and or fences.

You are therefore ordered to: 1) Remove all graffiti from the block walls and or fences where such graffiti is visible from a public street or alley.

Code Section(s) in Violation: 91.8104, 91.8104.15, 91.103.1, 12.21A.1.(a) of the L.A.M.C.

Location: Block walls and or fences.

2. Rubbish, garbage, trash and debris on the premises.

You are therefore ordered to: 1) Remove the rubbish, garbage, trash and debris from the premises.
2) Maintain the premises in a clean and sanitary condition.

Code Section(s) in Violation: 91.8104, 91.8104.2, 91.103.1, 12.21A.1.(a) of the L.A.M.C.

Location: Entire lot

PENALTY WARNING:

Any person who violates or causes or permits another person to violate any provision of the Los Angeles Municipal Code (L.A.M.C.) is guilty of a misdemeanor which is punishable by a fine of not more than \$1000.00 and/or six (6) months imprisonment for each violation. Section 11.00 (m) L.A.M.C.

APPEAL PROCEDURES:

There is an appeal procedure established in this city whereby the Department of Building and Safety and the Board of Building and Safety Commissioners have the authority to hear and determine error or abuse of discretion, or requests for slight modification of the requirements contained in this order when appropriate fees have been paid. Section 98.0403.1 and 98.0403.2 L.A.M.C.

CODE ENFORCEMENT BUREAU

For routine City business and non-emergency services: Call 3-1-1

www.ladbs.org

LADBS
CODE ENFORCEMENT BUREAU
RANGE FILE

1424 N DEEPWATER AVE
(ADDRESS)

5/25/11
(FILE DATE)

P.JIMENEZ
(PREPARED BY)

FILE IS: **CLOSED**

(Revised 10/99)

CSR No.: 268246
CALL DATE: May 19, 2011 11:27 am
DUE BY: June 17, 2011 11:27 am
SOURCE: COUNCIL OFFICES
TAKEN BY: BILL SHELTON

GENERAL ENFORCEMENT
BOB DUNN
PRIORITY: 2

CASE #:

1424 N DEEPWATER AVE 90744

APN: 7422-023-047

ZONE: R1

LADBS Branch Office	SP	Council District	15
Community Plan Area	Wilmington - Harbor City	Area Planning Commission	Harbor
Census Tract	2941.10	Energy Zone	6
Lot Cut Date	05/20/1960	Thomas Brothers Map Grid	794-F4
District Map	036B209	Certified Neighborhood Council	Wilmington
LAPD Bureau	SOUTH	LAPD Division	HARBOR
LAPD Reporting District	0519	Methane Hazard Site	Methane Zone
Near Source Zone Distance	3.7		
City Planning Cases	CPC-1986-833-GPC	Ordinance	ORD-167239-SA1
Ordinance	ORD-167239	Zoning Administrator's Case	ZA-13822
Zoning Administrator's Case	ZA-14138	Zoning Administrator's Case	ZA-21363
Ordinance	ORD-175384	City Planning Cases	CPC-2003-2505-ICO
Community Development Block Gr	LARZ-San Pedro / Wilmington	CNAP area	3
Zoning Information File	ZI-1195	Low to moderate income %	42.21%
City Planning Cases	CPC-2005-3351-ICO	Ordinance	ORD-176859
City Planning Cases	CPC-2005-8252-CA	City Planning Cases	CPC-2010-1238-CRA

PROBLEM: BUILDING OR PROPERTY CONVERTED TO ANOTHER USE

CALLER COMMENT: WORKERS FOR THE CIRCUS (ELSEWHERE IN TOWN) ARE LIVING ON VACANT LAND IN RVS
R ZONE.

COMMENT:

SITE OWNER: MAGNESS PETROLEUM COMPANY ET AL
301 E OCEAN BLVD STE1010
LONG BEACH, CA 90802
Contact ID: AC559842

EXISTING UNRESOLVED CSR'S ON THIS PARCEL PIN # 036B209 489

268246

BUILDING OR PROPERTY CONVERTED TO ANOTHER USE

5/19/11

EXISTING CASE(S) ON THIS PARCEL

CASE #	ADDRESS	CASE TYPE AND STATUS
11597	1424 N DEEPWATER AVE	CLOSED IMSP CASE
241079	1424 N DEEPWATER AVE	CLOSED GENERAL CASE

RESOLUTION: ☒ No Violation ☐ Duplicate Complaint ☐ Start a Case ☐ Refer to:

APPROVED USE: PRESENT USE: STORIES: TOTAL DWELLING UNITS:

CONSTRUCTION TYPE: APPROXIMATE SIZE: X

DWELLING UNITS IN VIOLATION: NON RESIDENTIAL SQUARE FOOTAGE IN VIOLATION:

USES: ☐ YARDS: ☐ OTHER STRUCTURES: ☐ HOME OCCUPATION: ☐

HISTORICAL PRESERVATION OVERLAY ZONE: ☐ RECYCLING CENTER: ☐ CONSTRUCTION EQUIPMENT:

CODE VIOLATIONS (LOCATION & COMMENTS):

5/25/11