

Summary Form for Electronic Document Submittal

Form F

Lead agencies may include 15 hardcopies of this document when submitting electronic copies of Environmental Impact Reports, Negative Declarations, Mitigated Negative Declarations, or Notices of Preparation to the State Clearinghouse (SCH). The SCH also accepts other summaries, such as EIR Executive Summaries prepared pursuant to CEQA Guidelines Section 15123. Please include one copy of the Notice of Completion Form (NOC) with your submission and attach the summary to each electronic copy of the document.

SCH #: _____

Project Title: SS, LLC; MTDN, LLC; T4 Manufacturing, LLC, Pacific Coast Botanicals, LLCLead Agency: City of Rio VistaContact Name: Lamont ThompsonEmail: Planning@ci.rio-vista.ca.us Phone Number: (707) 374-2205 ^{ext} 1104Project Location: City of Rio Vista
CitySolano
County

Project Description (Proposed actions, location, and/or consequences).

The proposed businesses are tenants in an approved building. SS, LLC; MTDN, LLC; and Pacific Coast Botanicals, LLC are located at 1000 Saint Francis Way, Rio Vista, CA. T4 Manufacturing, LLC is located in an existing building at 51 Poppy House Road. All projects described above require a Conditional Use Permit and a Development Agreement with the city in order to obtain a license.

Identify the project's significant or potentially significant effects and briefly describe any proposed mitigation measures that would reduce or avoid that effect.

Each cannabis operator has the potential to generate significant odor. Mitigations have been created in order to address odor problems.

If applicable, describe any of the project's areas of controversy known to the Lead Agency, including issues raised by agencies and the public.

One neighbor has complained about the smell of cannabis. The city has taken a proactive approach to addressing cannabis odor.

Provide a list of the responsible or trustee agencies for the project.

None needed!

CEQA APPENDIX G: ENVIRONMENTAL CHECKLIST FORM

1. Project title:

SSC, LLC

2. Lead agency name and address:

City of Rio Vista
1 Main Street
Rio Vista, CA 94571

3. Contact person and phone number:

Lamont C. Thompson (707) 374-6451 ext. 1111

4. Project location:

1000 Saint Francis Road, Suite D Rio Vista, CA 94571

5. Project sponsor's name and address:

SSC, LLC
1000 Saint Francis Road, Suite D Rio Vista, CA 94571
Rio Vista, CA 94571

6. General plan designation:

Industrial / Employment Limited (I-E-L)

7. Zoning:

The building where the A-Type-1A (cultivation, indoor) Facility will be located has a zoning designation of Business Park (B-P).

8. Description of project:

The applicant requests an amendment to the Conditional Use Permit to include A-Type-1A indoor cultivation, and amendment of the Development Agreement that will allow operation of a A-Type-1A indoor cultivation cannabis license at 1000 Saint Francis Road, Suite D Rio Vista, CA 94571.

9. Surrounding land uses and setting: Briefly describe the project's surroundings:

The property is primarily surrounded on by vacant land and other industrial uses. In the Northeast direction there is vacant land and Rio Vista Muffler shop. In an easterly direction there is Asta Construction equipment yard. To the south is vacant land with an approved Conditional Use Permit for an RV and Boat Storage facility. In the southwest direction is Rio Vista City Transit corporation storage yard. In the westerly direction Endive food processing plant, city of Rio Vista Police Department, Rio Vista Farms. In the Northwesterly direction T-4 Manufacturing and vacant land.

10. Other public agencies whose approval is required (e.g., permits, financing approval, or participation agreement.)

None

ENVIRONMENTAL FACTORS POTENTIALLY AFFECTED:

The environmental factors checked below would be potentially affected by this project, involving at least one impact that is a "Potentially Significant Impact" as indicated by the checklist on the following pages.

- | | | |
|---|---|---|
| <input type="checkbox"/> Aesthetics | <input type="checkbox"/> Agriculture and Forestry Resources | <input checked="" type="checkbox"/> Air Quality |
| <input type="checkbox"/> Biological Resources | <input type="checkbox"/> Cultural Resources | <input type="checkbox"/> Geology /Soils |
| <input type="checkbox"/> Greenhouse Gas Emissions | <input type="checkbox"/> Hazards & Hazardous Materials | <input type="checkbox"/> Hydrology / Water Quality |
| <input type="checkbox"/> Land Use / Planning | <input type="checkbox"/> Mineral Resources | <input type="checkbox"/> Noise |
| <input type="checkbox"/> Population / Housing | <input type="checkbox"/> Public Services | <input type="checkbox"/> Recreation |
| <input type="checkbox"/> Transportation/Traffic | <input type="checkbox"/> Utilities / Service Systems | <input type="checkbox"/> Mandatory Findings of Significance |

DETERMINATION: (To be completed by the Lead Agency)

On the basis of this initial evaluation:

- ☐ I find that the proposed project COULD NOT have a significant effect on the environment, and a NEGATIVE DECLARATION will be prepared.
- ☒ I find that although the proposed project could have a significant effect on the environment, there will not be a significant effect in this case because revisions in the project have been made by or agreed to by the project proponent. A MITIGATED NEGATIVE DECLARATION will be prepared.
- ☐ I find that the proposed project MAY have a significant effect on the environment, and an ENVIRONMENTAL IMPACT REPORT is required.
- ☐ I find that the proposed project MAY have a "potentially significant impact" or "potentially significant unless mitigated" impact on the environment, but at least one effect 1) has been adequately analyzed in an earlier document pursuant to applicable legal standards, and 2) has been addressed by mitigation measures based on the earlier analysis as described on attached sheets. An ENVIRONMENTAL IMPACT REPORT is required, but it must analyze only the effects that remain to be addressed.
- ☐ I find that although the proposed project could have a significant effect on the environment, because all potentially significant effects (a) have been analyzed adequately in an earlier EIR or NEGATIVE DECLARATION pursuant to applicable standards, and (b) have been avoided or mitigated pursuant to that earlier EIR or NEGATIVE DECLARATION, including revisions or mitigation measures that are imposed upon the proposed project, nothing further is required.

Signature

Date

9/13/19

Signature

Date

EVALUATION OF ENVIRONMENTAL IMPACTS:

- 1) A brief explanation is required for all answers except "No Impact" answers that are adequately supported by the information sources a lead agency cites in the parentheses following each question. A "No Impact" answer is adequately supported if the referenced information sources show that the impact simply does not apply to projects like the one involved (e.g., the project falls outside a fault rupture zone). A "No Impact" answer should be explained where it is based on project-specific factors as well as general standards (e.g., the project will not expose sensitive receptors to pollutants, based on a project-specific screening analysis).
- 2) All answers must take account of the whole action involved, including off-site as well as on-site, cumulative as well as project-level, indirect as well as direct, and construction as well as operational impacts.
- 3) Once the lead agency has determined that a particular physical impact may occur, then the checklist answers must indicate whether the impact is potentially significant, less than significant with mitigation, or less than significant. "Potentially Significant Impact" is appropriate if there is substantial evidence that

an effect may be significant. If there are one or more "Potentially Significant Impact" entries when the determination is made, an EIR is required.

- 4) "Negative Declaration: Less Than Significant With Mitigation Incorporated" applies where the incorporation of mitigation measures has reduced an effect from "Potentially Significant Impact" to a "Less Than Significant Impact." The lead agency must describe the mitigation measures, and briefly explain how they reduce the effect to a less than significant level (mitigation measures from "Earlier Analyses," as described in (5) below, may be cross-referenced).
- 5) Earlier analyses may be used where, pursuant to the tiering, program EIR, or other CEQA process, an effect has been adequately analyzed in an earlier EIR or negative declaration. Section 15063(c)(3)(D). In this case, a brief discussion should identify the following:
 - a) Earlier Analysis Used. Identify and state where they are available for review.
 - b) Impacts Adequately Addressed. Identify which effects from the above checklist were within the scope of and adequately analyzed in an earlier document pursuant to applicable legal standards, and state whether such effects were addressed by mitigation measures based on the earlier analysis.
 - c) Mitigation Measures. For effects that are "Less than Significant with Mitigation Measures Incorporated," describe the mitigation measures which were incorporated or refined from the earlier document and the extent to which they address site-specific conditions for the project.
- 6) Lead agencies are encouraged to incorporate into the checklist references to information sources for potential impacts (e.g., general plans, zoning ordinances). Reference to a previously prepared or outside document should, where appropriate, include a reference to the page or pages where the statement is substantiated.
- 7) Supporting Information Sources: A source list should be attached, and other sources used or individuals contacted should be cited in the discussion.
- 8) This is only a suggested form, and lead agencies are free to use different formats; however, lead agencies should normally address the questions from this checklist that are relevant to a project's environmental effects in whatever format is selected.
- 9) The explanation of each issue should identify:
 - a) the significance criteria or threshold, if any, used to evaluate each question; and
 - b) the mitigation measure identified, if any, to reduce the impact to less than significance

Potentially Significant Impact	Less Than Significant with Mitigation Incorporated	Less Than Significant Impact	No Impact
--------------------------------------	--	---------------------------------	--------------

I. AESTHETICS. Would the project:

- a) Have a substantial adverse effect on a scenic vista?

<input type="checkbox"/>	<input type="checkbox"/>	<input type="checkbox"/>	<input checked="" type="checkbox"/>
--------------------------	--------------------------	--------------------------	-------------------------------------

The project will not have any substantial adverse effect on a scenic vista.
The existing views are of industrial facilities or vacant land.

- b) Substantially damage scenic resources, including, but not limited to, trees, rock outcroppings, and historic buildings within a state scenic highway?

<input type="checkbox"/>	<input type="checkbox"/>	<input type="checkbox"/>	<input checked="" type="checkbox"/>
--------------------------	--------------------------	--------------------------	-------------------------------------

Proposed demolition does not substantially affect scenic resources within a state scenic highway, the project does not affect a scenic highway.

- c) Substantially degrade the existing visual character or quality of the site and its surroundings?

<input type="checkbox"/>	<input type="checkbox"/>	<input type="checkbox"/>	<input checked="" type="checkbox"/>
--------------------------	--------------------------	--------------------------	-------------------------------------

The project does not substantially degrade the existing visual character of the site and its surroundings as it will place improvements on an already developed site.

- d) Create a new source of substantial light or glare which would adversely affect day or nighttime views in the area?

<input type="checkbox"/>	<input type="checkbox"/>	<input type="checkbox"/>	<input checked="" type="checkbox"/>
--------------------------	--------------------------	--------------------------	-------------------------------------

Proposed lighting does not adversely affect day or nighttime views in the area as it will be down light, dark sky lighting, and minimal necessary for security and way finding.

II. AGRICULTURE AND FORESTRY RESOURCES. In determining whether impacts to agricultural resources are significant environmental effects, lead agencies may refer to the California Agricultural Land Evaluation and Site Assessment Model (1997) prepared by the California Dept. of Conservation as an optional model to use in assessing impacts on agriculture and farmland. In determining whether impacts to forest resources, including timberland, are significant environmental effects, lead agencies may refer to information compiled by the California Department of Forestry and Fire Protection regarding the state's inventory of forest land, including the Forest and Range Assessment Project and the Forest Legacy Assessment project; and forest carbon measurement methodology provided in Forest Protocols adopted by the California Air Resources Board. Would the project:

	Potentially Significant Impact	Less Than Significant with Mitigation Incorporated	Less Than Significant Impact	No Impact
a) Convert Prime Farmland, Unique Farmland, or Farmland of Statewide Importance (Farmland), as shown on the maps prepared pursuant to the Farmland Mapping and Monitoring Program of the California Resources Agency, to non-agricultural use?	<input type="checkbox"/>	<input type="checkbox"/>	<input type="checkbox"/>	<input checked="" type="checkbox"/>

Proposed site mapped as Urban built up land by California's Department of Conservation Farmland Mapping and Monitoring Program (FMMP).

b) Conflict with existing zoning for agricultural use, or a Williamson Act contract?	<input type="checkbox"/>	<input type="checkbox"/>	<input type="checkbox"/>	<input checked="" type="checkbox"/>
--	--------------------------	--------------------------	--------------------------	-------------------------------------

There is no Williamson Act contract in place with existing site.

c) Conflict with existing zoning for, or cause rezoning of, forest land (as defined in Public Resources Code section 12220(g)), timberland (as defined by Public Resources Code section 4526), or timberland zoned Timberland Production (as defined by Government Code section 51104(g))?	<input type="checkbox"/>	<input type="checkbox"/>	<input type="checkbox"/>	<input checked="" type="checkbox"/>
--	--------------------------	--------------------------	--------------------------	-------------------------------------

Existing site zoned for an Industrial Land Use, and is currently use as such.

d) Result in the loss of forest land or conversion of forest land to non-forest use?	<input type="checkbox"/>	<input type="checkbox"/>	<input type="checkbox"/>	<input checked="" type="checkbox"/>
--	--------------------------	--------------------------	--------------------------	-------------------------------------

The site is an industrial parcel that does not have a forest. No forest land is nearby.

e) Involve other changes in the existing environment which, due to their location or nature, could result in conversion of Farmland, to non-agricultural use or conversion of forest land to non-forest use?	<input type="checkbox"/>	<input type="checkbox"/>	<input type="checkbox"/>	<input checked="" type="checkbox"/>
--	--------------------------	--------------------------	--------------------------	-------------------------------------

The site is a industrial parcel that does not have a forest, and has not been used as farm land. However, on site indoor cannabis cultivation activity is permitted.

III. AIR QUALITY. Where available, the significance criteria established by the applicable air quality management or air pollution control district may be relied upon to make the following determinations. Would the project:

a) Conflict with or obstruct implementation of the applicable air quality plan?	<input type="checkbox"/>	<input type="checkbox"/>	<input type="checkbox"/>	<input checked="" type="checkbox"/>
---	--------------------------	--------------------------	--------------------------	-------------------------------------

Project does not conflict with or obstruct attainment of applicable air quality plan. Proposed project does not affect public health and or climate.

b) Violate any air quality standard or contribute substantially to an existing or projected air quality violation?	<input type="checkbox"/>	<input type="checkbox"/>	<input type="checkbox"/>	<input checked="" type="checkbox"/>
--	--------------------------	--------------------------	--------------------------	-------------------------------------

Project does not violate any existing or projected air quality standard and goals set for the future

c) Result in a cumulatively considerable net increase of any criteria pollutant for which the project region is non-attainment under an applicable federal or state ambient air quality standard (including releasing emissions which exceed quantitative thresholds for ozone precursors)?	<input type="checkbox"/>	<input type="checkbox"/>	<input type="checkbox"/>	<input checked="" type="checkbox"/>
---	--------------------------	--------------------------	--------------------------	-------------------------------------

Project does not result in a considerable net increase in any criteria pollutant that are non-attainment.

d) Expose sensitive receptors to substantial pollutant concentrations?	<input type="checkbox"/>	<input type="checkbox"/>	<input type="checkbox"/>	<input checked="" type="checkbox"/>
--	--------------------------	--------------------------	--------------------------	-------------------------------------

The nearest sensitive receptors are children located at an elementary school that is approximately 3,000 ft away.

	Potentially Significant Impact	Less Than Significant with Mitigation Incorporated	Less Than Significant Impact	No Impact
Create objectionable odors affecting a substantial number of people?	<input type="checkbox"/>	<input checked="" type="checkbox"/>	<input type="checkbox"/>	<input type="checkbox"/>

There would not be significant objectionable odors produced from project that would affect substantial numbers of people in the area. There could be an occasional release of cannabis odor when the roll-up warehouse door is opened to receive or send shipments. The door would be open for a limited amount of time due to security concerns. Yolo-Solano Air Quality Management District does not require an air quality permit for growing crops or handling harvested product; nor does Sacramento Metropolitan Air Quality Management District. Staff spoke to Matt Jones from Yolo-Solano Air Quality Management District about the creation of objectionable odors. Staff mentioned that there is one person who has objected to the cannabis odor. Yolo-Solano Air Quality Management District does not have any concerns unless there is a substantial number of people who object to an odor. The subject project is located in an industrial area, where other businesses such as Endive create odors, and is situated more than 1,000-feet from residences. Staff has determined the operations to have Less Than Significant Impact.

However, in response to the one neighbors' concern, the applicant/Developer acknowledges that uncontrolled odor could become a significant nuisance. The applicant has agreed to comply with the City Manager's recommended Mitigation which reads as follows:

Developer shall timely satisfy and comply with all Mitigation Measures in accordance with the schedule for the EIR, if any, and the MND, as applicable. No later than six (6) months after receiving its Certificate of Occupancy, and any time the City receives an odor complaint from the Property or surrounding areas, City staff shall be permitted to enter the Property and buildings to monitor Mitigation Measure compliance. If the City determines in its sole discretion that the Mitigation Measures are not fully mitigating the odors, the City may require that Developer, at its sole cost, retain the services of a third party engineering firm that specializes in cannabis odor issues and mitigation measures to require further odor analysis. The selected firm will provide its report to the City, which report shall include any recommendations needed to further mitigate any odor issues. Should additional odor mitigation measures be required, Developer shall submit a plan of action to the City for approval. The City may reject the plan and require a new plan if the City deems that the plan is inadequate or if the Developer's timelines to implement the approved plan of action exceed thirty (30) days. Developer shall immediately implement and complete such additional mitigation measures at its sole cost. Any failure to comply with the Mitigation Measures required herein, shall be a violation of this Agreement, entitling the City to terminate this Agreement.

Also, Condition Number 3 has been added to Mitigate odor. The Mitigation reads as follows: (3) To control odor in the building while producing cannabis product the applicant shall have a Mechanical Engineer, whose specialty is air quality, annually certify that no cannabis order will be sensed outside the building either on site or around the site. Negative air pressure must be used with activated carbon filters on all exhaust fans to eliminate odors and/or prevent contaminants from escaping outside. Intake air must be filtered and supplied with backdraft dampers so odorous air cannot draft back outside. The owner has agreed to incorporate Condition.

Potentially Significant Impact	Less Than Significant with Mitigation Incorporated	Less Than Significant Impact	No Impact
--------------------------------------	--	---------------------------------	--------------

IV. BIOLOGICAL RESOURCES:

Would the project:

- a) Have a substantial adverse effect, either directly or through habitat modifications, on any species identified as a candidate, sensitive, or special status species in local or regional plans, policies, or regulations, or by the California Department of Fish and Game or U.S. Fish and Wildlife Service? The property consists of Tujunga fine sand.

<input type="checkbox"/>	<input type="checkbox"/>	<input type="checkbox"/>	<input checked="" type="checkbox"/>
--------------------------	--------------------------	--------------------------	-------------------------------------

There are no known species identified as a candidate, sensitive, or special status. The site is a paved and landscaped industrial property.

- b) Have a substantial adverse effect on any riparian habitat or other sensitive natural community identified in local or regional plans, policies, regulations or by the California Department of Fish and Game or US Fish and Wildlife Service?

<input type="checkbox"/>	<input type="checkbox"/>	<input type="checkbox"/>	<input checked="" type="checkbox"/>
--------------------------	--------------------------	--------------------------	-------------------------------------

No known riparian habitat or other sensitive natural community been observed.

- c) Have a substantial adverse effect on federally protected wetlands as defined by Section 404 of the Clean Water Act (including, but not limited to, marsh, vernal pool, coastal, etc.) through direct removal, filling, hydrological interruption, or other means? The property consists of Tujunga fine sand.

<input type="checkbox"/>	<input type="checkbox"/>	<input type="checkbox"/>	<input checked="" type="checkbox"/>
--------------------------	--------------------------	--------------------------	-------------------------------------

No vernal pools on site. No sensitive plant or wildlife species will be impacted by this project. The property consists of Tujunga fine sand.

- d) Interfere substantially with the movement of any native resident or migratory fish or wildlife species or with established native resident or migratory wildlife corridors, or impede the use of native wildlife nursery sites?

<input type="checkbox"/>	<input type="checkbox"/>	<input type="checkbox"/>	<input checked="" type="checkbox"/>
--------------------------	--------------------------	--------------------------	-------------------------------------

No migratory fish or wildlife species observed by biological report. No sensitive plant or wildlife species will be impacted by this project.

- e) Conflict with any local policies or ordinances protecting biological resources, such as a tree preservation policy or ordinance?

<input type="checkbox"/>	<input type="checkbox"/>	<input type="checkbox"/>	<input checked="" type="checkbox"/>
--------------------------	--------------------------	--------------------------	-------------------------------------

Project does not conflict with any local policies or ordinances protecting biological resources. No sensitive plant, tree or wildlife species will be impacted by this project.

- f) Conflict with the provisions of an adopted Habitat Conservation Plan, Natural Community Conservation Plan, or other approved local, regional, or state habitat conservation plan?

<input type="checkbox"/>	<input type="checkbox"/>	<input type="checkbox"/>	<input checked="" type="checkbox"/>
--------------------------	--------------------------	--------------------------	-------------------------------------

Project does not conflict with the provisions of approved local, regional, or state habitat conservation plan. No sensitive plant or wildlife species will be impacted by this project.

Potentially Significant Impact	Less Than Significant with Mitigation Incorporated	Less Than Significant Impact	No Impact
--------------------------------------	--	---------------------------------	--------------

V. CULTURAL RESOURCES. Would the project:

- | | | | | |
|---|--------------------------|--------------------------|--------------------------|-------------------------------------|
| a) Cause a substantial adverse change in the significance of a historical resource as defined in § 15064.5? | <input type="checkbox"/> | <input type="checkbox"/> | <input type="checkbox"/> | <input checked="" type="checkbox"/> |
|---|--------------------------|--------------------------|--------------------------|-------------------------------------|

No historical resources reported on property.

- | | | | | |
|--|--------------------------|--------------------------|--------------------------|-------------------------------------|
| a) Cause a substantial adverse change in the significance of an archaeological resource pursuant to § 15064.5? | <input type="checkbox"/> | <input type="checkbox"/> | <input type="checkbox"/> | <input checked="" type="checkbox"/> |
|--|--------------------------|--------------------------|--------------------------|-------------------------------------|

No archaeological resources reported on property. Mitigation: If historical resources are found on the property during construction the contractor shall stop work and immediately contact the City of Rio Vista Community Development Director or his/her designee at (707) 374-6451; and

Bryan Much, Coordinator
Northwest Information Center
Sonoma State University
150 Professional Center Drive, Suite E
Rohnert Park, CA 94928
Office (707) 588-8455
Cell (707) 332-1117
No Fax
nwic@sonoma.edu
www.sonoma.edu/nwic

- | | | | | |
|---|--------------------------|--------------------------|--------------------------|-------------------------------------|
| b) Directly or indirectly destroy a unique paleontological resource or site or unique geologic feature? | <input type="checkbox"/> | <input type="checkbox"/> | <input type="checkbox"/> | <input checked="" type="checkbox"/> |
|---|--------------------------|--------------------------|--------------------------|-------------------------------------|

No paleontological resource reported on property. Mitigation: If paleontological resources are found on the property during construction the contractor shall stop work and immediately contact the City of Rio Vista Community Development Director or his/her designee at (707) 374-6451; and

Bryan Much, Coordinator
Northwest Information Center
Sonoma State University
150 Professional Center Drive, Suite E
Rohnert Park, CA 94928
Office (707) 588-8455
Cell (707) 332-1117
No Fax
nwic@sonoma.edu
www.sonoma.edu/nwic

- | | | | | |
|--|--------------------------|--------------------------|--------------------------|-------------------------------------|
| c) Disturb any human remains, including those interred outside of formal cemeteries? | <input type="checkbox"/> | <input type="checkbox"/> | <input type="checkbox"/> | <input checked="" type="checkbox"/> |
|--|--------------------------|--------------------------|--------------------------|-------------------------------------|

Condition of Approval: If human remains are found on the property during construction the contractor shall stop work and immediately contact the City of Rio Vista Community Development Director or his/her designee at (707) 374-6451; and Solano County Coroner's Office at (707) 784-7500. If the coroner determines the site is not a crime scene and that the discovery is Native American human remains (pursuant to subdivision (c) of Section 7050.5 of the Health and Safety Code), property owner shall immediately notify those persons it believes to be most likely descended from the deceased Native American. The descendants may, with the permission of the owner of the land, or his or her authorized representative, inspect the site of the discovery of the Native American human remains and may recommend to the owner or the person responsible for the excavation work means for treatment or disposition, with appropriate dignity, of the human

Potentially Significant Impact	Less Than Significant with Mitigation Incorporated	Less Than Significant Impact	No Impact
--------------------------------------	--	---------------------------------	--------------

remains and any associated grave goods. The descendants shall complete their inspection and make recommendations or preferences for treatment within 48 hours of being granted access to the site.

Upon the discovery of Native American remains, the landowner shall ensure that the immediate vicinity, according to generally accepted cultural or archaeological standards or practices, where the Native American human remains are located, is not damaged or disturbed by further development activity until the landowner has discussed and conferred, as prescribed in this section, with the most likely descendants regarding their recommendations, if applicable, taking into account the possibility of multiple human remains. The landowner shall discuss and confer with the descendants all reasonable options regarding the descendants' preferences for treatment.

(1) The descendants' preferences for treatment may include the following:

(A) The nondestructive removal and analysis of human remains and items associated with Native American human remains.

(B) Preservation of Native American human remains and associated items in place.

(C) Relinquishment of Native American human remains and associated items to the descendants for treatment.

(D) Other culturally appropriate treatment.

VI. GEOLOGY AND SOILS. Would the project:

a) Expose people or structures to potential substantial adverse effects, including the risk of loss, injury, or death involving:

<input type="checkbox"/>	<input type="checkbox"/>	<input type="checkbox"/>	<input checked="" type="checkbox"/>
--------------------------	--------------------------	--------------------------	-------------------------------------

i) Rupture of a known earthquake fault, as delineated on the most recent Alquist-Priolo Earthquake Fault Zoning Map issued by the State Geologist for the area or based on other substantial evidence of a known fault? Refer to Division of Mines and Geology Special Publication 42.

<input type="checkbox"/>	<input type="checkbox"/>	<input type="checkbox"/>	<input checked="" type="checkbox"/>
--------------------------	--------------------------	--------------------------	-------------------------------------

Alquist- Priolo Fault Zones have not been prepared for Rio Vista.

ii) Strong seismic ground shaking?

<input type="checkbox"/>	<input type="checkbox"/>	<input type="checkbox"/>	<input checked="" type="checkbox"/>
--------------------------	--------------------------	--------------------------	-------------------------------------

The City of Rio Vista does not have strong seismic ground shaking reports related to site.

iii) Seismic-related ground failure, including liquefaction? iii)

<input type="checkbox"/>	<input type="checkbox"/>	<input type="checkbox"/>	<input checked="" type="checkbox"/>
--------------------------	--------------------------	--------------------------	-------------------------------------

No seismic ground failure related to site has been identified.

iv) Landslides?

<input type="checkbox"/>	<input type="checkbox"/>	<input type="checkbox"/>	<input checked="" type="checkbox"/>
--------------------------	--------------------------	--------------------------	-------------------------------------

No reported incident of landslide on property, the property is relatively flat with no hills or cliffs nearby.

b) Result in substantial soil erosion or the loss of topsoil?

<input type="checkbox"/>	<input type="checkbox"/>	<input type="checkbox"/>	<input checked="" type="checkbox"/>
--------------------------	--------------------------	--------------------------	-------------------------------------

No reports of soil erosion observed on site.

d) Be located on a geologic unit or soil that is unstable, or that would become unstable as a result of the project, and potentially result in on- or off-site landslide, lateral spreading, subsidence, liquefaction or collapse?

<input type="checkbox"/>	<input type="checkbox"/>	<input type="checkbox"/>	<input checked="" type="checkbox"/>
--------------------------	--------------------------	--------------------------	-------------------------------------

No unstable soil observed on the relatively flat site. Property has been observed to contain Tujunga fine sand.

	Potentially Significant Impact	Less Than Significant with Mitigation Incorporated	Less Than Significant Impact	No Impact
e) Be located on expansive soil, as defined in Table 18-1-B of the Uniform Building Code (1994), creating substantial risks to life or property?	<input type="checkbox"/>	<input type="checkbox"/>	<input type="checkbox"/>	<input checked="" type="checkbox"/>
No expansive soil observed on site. According to the Natural Resource Conservation, the property consists of Tujunga fine sand.				
f) Have soils incapable of adequately supporting the use of septic tanks or alternative waste water disposal systems where sewers are not available for the disposal of waste water?	<input type="checkbox"/>	<input type="checkbox"/>	<input type="checkbox"/>	<input checked="" type="checkbox"/>
Property will be supplied with city water and sewer. A city sanitary sewer system is available for use and connection is required by Municipal Code.				
<u>VII. GREENHOUSE GAS EMISSIONS.</u> Would the project:				
a) Generate greenhouse gas emissions, either directly or indirectly, that may have a significant impact on the environment?	<input type="checkbox"/>	<input type="checkbox"/>	<input type="checkbox"/>	<input checked="" type="checkbox"/>
The storage of recreational vehicles or boats will not directly or indirectly have a significant impact on the environment.				
b) Conflict with an applicable plan, policy or regulation adopted for the purpose of reducing the emissions of greenhouse gases?	<input type="checkbox"/>	<input type="checkbox"/>	<input type="checkbox"/>	<input checked="" type="checkbox"/>
The storage of recreational vehicles or boats will not directly or indirectly have a significant impact on General Plan, policy or regulation adopted by the city for the purpose of reducing the emissions of greenhouse gases.				
<u>VIII. HAZARDS AND HAZARDOUS MATERIALS.</u> Would the project:				
a) Create a significant hazard to the public or the environment through the routine transport, use, or disposal of hazardous materials?	<input type="checkbox"/>	<input type="checkbox"/>	<input type="checkbox"/>	<input checked="" type="checkbox"/>
No proposed handling of hazardous materials in project to create a significant hazard to the public or the environment.				
b) Create a significant hazard to the public or the environment through reasonably foreseeable upset and accident conditions involving the release of hazardous materials into the environment?	<input type="checkbox"/>	<input type="checkbox"/>	<input type="checkbox"/>	<input checked="" type="checkbox"/>
No significant hazardous materials are proposed for use on site that would produce damage to the environment if an accident were to occur.				
c) Emit hazardous emissions or handle hazardous or acutely hazardous materials, substances, or waste within one-quarter mile of an existing or proposed school?	<input type="checkbox"/>	<input type="checkbox"/>	<input type="checkbox"/>	<input checked="" type="checkbox"/>
The closest school to the proposed project is approximately 3,000-ft away.				
d) Be located on a site which is included on a list of hazardous materials sites compiled pursuant to Government Code Section 65962.5 and, as a result, would it create a significant hazard to the public or the environment?	<input type="checkbox"/>	<input type="checkbox"/>	<input type="checkbox"/>	<input checked="" type="checkbox"/>
No significant hazardous materials are proposed for use on site that would produce a significant hazard to the public or to the environment.				

- | | Potentially Significant Impact | Less Than Significant with Mitigation Incorporated | Less Than Significant Impact | No Impact |
|--|--------------------------------|--|------------------------------|-------------------------------------|
| e) For a project located within an airport land use plan or, where such a plan has not been adopted, within two miles of a public airport or public use airport, would the project result in a safety hazard for people residing or working in the project area? | <input type="checkbox"/> | <input type="checkbox"/> | <input type="checkbox"/> | <input checked="" type="checkbox"/> |

No, the proposed project shall be less than 35 feet in height. No electronics are proposed that would interfere with avionics. Proposed project is not a significant source of light or glare that would visually interfere with aviators' vision.

- | | | | | |
|---|--------------------------|--------------------------|--------------------------|-------------------------------------|
| f) For a project within the vicinity of a private airstrip, would the project result in a safety hazard for people residing or working in the project area? | <input type="checkbox"/> | <input type="checkbox"/> | <input type="checkbox"/> | <input checked="" type="checkbox"/> |
|---|--------------------------|--------------------------|--------------------------|-------------------------------------|

No. The proposed project will not pose a hazard for people residing or working in the area. The project shall be less than 35 feet in height. No electronics are proposed that would interfere with avionics. Proposed project is not a significant source of light or glare that would visually interfere with aviators' vision.

- | | | | | |
|---|--------------------------|--------------------------|--------------------------|-------------------------------------|
| g) Impair implementation of or physically interfere with an adopted emergency response plan or emergency evacuation plan? | <input type="checkbox"/> | <input type="checkbox"/> | <input type="checkbox"/> | <input checked="" type="checkbox"/> |
|---|--------------------------|--------------------------|--------------------------|-------------------------------------|

The storage of recreational vehicles or boats will not directly or indirectly have a significant impact on emergency response or the emergency evacuation plan.

- | | | | | |
|--|--------------------------|--------------------------|--------------------------|-------------------------------------|
| h) Expose people or structures to a significant risk of loss, injury or death involving wildland fires, including where wildlands are adjacent to urbanized areas or where residences are intermixed with wildlands? | <input type="checkbox"/> | <input type="checkbox"/> | <input type="checkbox"/> | <input checked="" type="checkbox"/> |
|--|--------------------------|--------------------------|--------------------------|-------------------------------------|

The site will be paved. Ten percent of the site will have landscaping. No significant risk to people of loss, injury or death involving wildland fires or significant exposure of any structure has been identified.

IX. HYDROLOGY AND WATER QUALITY. Would the project:

- | | | | | |
|---|--------------------------|--------------------------|--------------------------|-------------------------------------|
| a) Violate any water quality standards or waste discharge requirements? | <input type="checkbox"/> | <input type="checkbox"/> | <input type="checkbox"/> | <input checked="" type="checkbox"/> |
|---|--------------------------|--------------------------|--------------------------|-------------------------------------|

Project does not violate any water quality standards or waste requirements.

- | | | | | |
|---|--------------------------|--------------------------|-------------------------------------|--------------------------|
| b) Substantially deplete groundwater supplies or interfere substantially with groundwater recharge such that there would be a net deficit in aquifer volume or a lowering of the local groundwater table level (e.g., the production rate of pre-existing nearby wells would drop to a level which would not support existing land uses or planned uses for which permits have been granted)? | <input type="checkbox"/> | <input type="checkbox"/> | <input checked="" type="checkbox"/> | <input type="checkbox"/> |
|---|--------------------------|--------------------------|-------------------------------------|--------------------------|

A detention pond allows water to soak into the soil from rainwater runoff from non-permeable areas on site. The detention basin captures sediment, oil and grease, and other pollutants prior to discharge into the storm drain. The storm water management plan shall employ Best Management Practices to maintain the site's pre-development runoff rates and volumes. The performance of the detention basin and other on-site improvements shall be to mimic the site's predevelopment hydrology by using design techniques that infiltrate, filter, store, evaporate, and detain runoff.

- | | | | | |
|--|--------------------------|--------------------------|--------------------------|-------------------------------------|
| c) Substantially alter the existing drainage pattern of the site or area, including through the alteration of the course of a stream or river, in a manner which would result in substantial erosion or siltation on- or off-site? | <input type="checkbox"/> | <input type="checkbox"/> | <input type="checkbox"/> | <input checked="" type="checkbox"/> |
|--|--------------------------|--------------------------|--------------------------|-------------------------------------|

Surface water that is not absorbed on site shall flow to a retention pond and landscaping.

	Potentially Significant Impact	Less Than Significant with Mitigation Incorporated	Less Than Significant Impact	No Impact
d) Substantially alter the existing drainage pattern of the site or area, including through the alteration of the course of a stream or river, or substantially increase the rate or amount of surface runoff in a manner which would result in flooding on- or off-site?	<input type="checkbox"/>	<input type="checkbox"/>	<input type="checkbox"/>	<input checked="" type="checkbox"/>
No substantial drainage pattern has been identified. The performance of the detention basin and other on-site improvements shall be to mimic the site's predevelopment hydrology by using design techniques that infiltrate, filter, store, evaporate, and detain runoff.				
e) Create or contribute runoff water which would exceed the capacity of existing or planned stormwater drainage systems or provide substantial additional sources of polluted	<input type="checkbox"/>	<input type="checkbox"/>	<input type="checkbox"/>	<input checked="" type="checkbox"/>
The business does not produce any runoff. All water related business functions are performed inside, water usage is minimal, primarily for cleaning equipment.				
f) Otherwise substantially degrade water quality?	<input type="checkbox"/>	<input type="checkbox"/>	<input type="checkbox"/>	<input checked="" type="checkbox"/>
f) Place housing within a 100-year flood hazard area as mapped on a federal Flood Hazard Boundary or Flood Insurance Rate Map or other flood hazard delineation map?	<input type="checkbox"/>	<input type="checkbox"/>	<input type="checkbox"/>	<input checked="" type="checkbox"/>
The property is not situated within a 100-year FEMA flood zone. Proposed property is not within a FEMA 100-year flood plain.				
g) Place within a 100-year flood hazard area structures which would impede or redirect flood flows?	<input type="checkbox"/>	<input type="checkbox"/>	<input type="checkbox"/>	<input checked="" type="checkbox"/>
The property is not situated within a 100-year FEMA flood zone.				
h) Expose people or structures to a significant risk of loss, injury or death involving flooding, including flooding as a result of the failure of a levee or dam?	<input type="checkbox"/>	<input type="checkbox"/>	<input type="checkbox"/>	<input checked="" type="checkbox"/>
The site is situated outside of the 100-year flood plain.				
i) Inundation by seiche, tsunami, or mudflow?	<input type="checkbox"/>	<input type="checkbox"/>	<input type="checkbox"/>	<input checked="" type="checkbox"/>
Inundation by seiche, tsunami, or mudflow would not be an issue given the site elevation and distance to the Sacramento River.				
<u>X. LAND USE AND PLANNING.</u> Would the project:				
a) Physically divide an established community?	<input type="checkbox"/>	<input type="checkbox"/>	<input type="checkbox"/>	<input checked="" type="checkbox"/>
The proposed project will not physically divide the community				

- b) Conflict with any applicable land use plan, policy, or regulation of an agency with jurisdiction over the project (including, but not limited to the general plan, specific plan, local coastal program, or zoning ordinance) adopted for the purpose of avoiding or mitigating an environmental effect?

☐
☐
☐
☒

The proposed project does not conflict with any applicable land use plan, policy, or regulation of an agency with jurisdiction over the project (including, but not limited to the general plan, specific plan, local coastal program, or zoning ordinance) adopted for the purpose of avoiding or mitigating an environmental effect

☐
☐
☐
☐
☐
☐
☐
☐
☐
☐
☐
☐
☐
☐
☐
☐
☐
☐
☐
☐
☐
☐
☐
☐
☐
☐
☐
☐

c) Conflict with any applicable habitat conservation plan or natural community conservation plan?	<input type="checkbox"/>	<input type="checkbox"/>	<input type="checkbox"/>	<input checked="" type="checkbox"/>
---	--------------------------	--------------------------	--------------------------	-------------------------------------

The proposed project does not conflict with any applicable habitat conservation plan or natural community conservation plan

XI. MINERAL RESOURCES. Would the project:

a) Result in the loss of availability of a known mineral resource that would be of value to the region and the residents of the state?	<input type="checkbox"/>	<input type="checkbox"/>	<input type="checkbox"/>	<input checked="" type="checkbox"/>
--	--------------------------	--------------------------	--------------------------	-------------------------------------

No known mineral resource that would be of value to the region and the residents of the state have been identified.

b) Result in the loss of availability of a locally-important mineral resource recovery site delineated on a local general plan, specific plan or other land use plan?	<input type="checkbox"/>	<input type="checkbox"/>	<input type="checkbox"/>	<input checked="" type="checkbox"/>
---	--------------------------	--------------------------	--------------------------	-------------------------------------

No loss of availability of a locally-important mineral resource recovery site delineated on a local general plan, specific plan or other land use plan have been identified.

XII. NOISE -- Would the project result in:

a) Exposure of persons to or generation of noise levels in excess of standards established in the local general plan or noise ordinance, or applicable standards of other agencies?	<input type="checkbox"/>	<input type="checkbox"/>	<input type="checkbox"/>	<input checked="" type="checkbox"/>
---	--------------------------	--------------------------	--------------------------	-------------------------------------

No. All production supporting the proposed cannabis business would be conducted indoors.

b) Exposure of persons to or generation of excessive groundborne vibration or groundborne noise levels?	<input type="checkbox"/>	<input type="checkbox"/>	<input type="checkbox"/>	<input checked="" type="checkbox"/>
---	--------------------------	--------------------------	--------------------------	-------------------------------------

No exposure of persons to or generation of excessive groundborne vibration or groundborne noise level is associated with retail sales or growing of cannabis.

c) A substantial permanent increase in ambient noise levels in the project vicinity above levels existing without the project?	<input type="checkbox"/>	<input type="checkbox"/>	<input type="checkbox"/>	<input checked="" type="checkbox"/>
--	--------------------------	--------------------------	--------------------------	-------------------------------------

No

d) A substantial temporary or periodic increase in ambient noise levels in the project vicinity above levels existing without the project?	<input type="checkbox"/>	<input type="checkbox"/>	<input type="checkbox"/>	<input checked="" type="checkbox"/>
--	--------------------------	--------------------------	--------------------------	-------------------------------------

No

e) For a project located within an airport land use plan or, where such a plan has not been adopted, within two miles of a public airport or public use airport, would the project expose people residing or working in the project area to excessive noise levels?	<input type="checkbox"/>	<input type="checkbox"/>	<input type="checkbox"/>	<input checked="" type="checkbox"/>
---	--------------------------	--------------------------	--------------------------	-------------------------------------

No

f) For a project within the vicinity of a private airstrip, would the project expose people residing or working in the project area to excessive noise levels?	<input type="checkbox"/>	<input type="checkbox"/>	<input type="checkbox"/>	<input checked="" type="checkbox"/>
--	--------------------------	--------------------------	--------------------------	-------------------------------------

No

XIII. POPULATION AND HOUSING. Would the project:

a) Induce substantial population growth in an area, either directly (for example, by proposing new homes and businesses) or indirectly (for example, through extension of roads or other infrastructure)?

<input type="checkbox"/>	<input type="checkbox"/>	<input type="checkbox"/>	<input checked="" type="checkbox"/>
--------------------------	--------------------------	--------------------------	-------------------------------------

No

b) Displace substantial numbers of existing housing, necessitating the construction of replacement housing elsewhere?

<input type="checkbox"/>	<input type="checkbox"/>	<input type="checkbox"/>	<input checked="" type="checkbox"/>
--------------------------	--------------------------	--------------------------	-------------------------------------

No

c) Displace substantial numbers of people, necessitating the construction of replacement housing elsewhere?

<input type="checkbox"/>	<input type="checkbox"/>	<input type="checkbox"/>	<input checked="" type="checkbox"/>
--------------------------	--------------------------	--------------------------	-------------------------------------

No

XIV. PUBLIC SERVICES.

a) Would the project result in substantial adverse physical impacts associated with the provision of new or physically altered governmental facilities, need for new or physically altered governmental facilities, the construction of which could cause significant environmental impacts, in order to maintain acceptable service ratios, response times or other performance objectives for any of the public services:

<input type="checkbox"/>	<input type="checkbox"/>	<input type="checkbox"/>	<input checked="" type="checkbox"/>
--------------------------	--------------------------	--------------------------	-------------------------------------

Fire protection?

<input type="checkbox"/>	<input type="checkbox"/>	<input type="checkbox"/>	<input checked="" type="checkbox"/>
--------------------------	--------------------------	--------------------------	-------------------------------------

Police protection?

<input type="checkbox"/>	<input type="checkbox"/>	<input type="checkbox"/>	<input checked="" type="checkbox"/>
--------------------------	--------------------------	--------------------------	-------------------------------------

Schools?

<input type="checkbox"/>	<input type="checkbox"/>	<input type="checkbox"/>	<input checked="" type="checkbox"/>
--------------------------	--------------------------	--------------------------	-------------------------------------

Parks?

<input type="checkbox"/>	<input type="checkbox"/>	<input type="checkbox"/>	<input checked="" type="checkbox"/>
--------------------------	--------------------------	--------------------------	-------------------------------------

Other public facilities?

<input type="checkbox"/>	<input type="checkbox"/>	<input type="checkbox"/>	<input checked="" type="checkbox"/>
--------------------------	--------------------------	--------------------------	-------------------------------------

XV. RECREATION.

Would the project increase the use of existing neighborhood and regional parks or other recreational facilities such that substantial physical deterioration of the facility would occur or be accelerated?

<input type="checkbox"/>	<input type="checkbox"/>	<input type="checkbox"/>	<input checked="" type="checkbox"/>
--------------------------	--------------------------	--------------------------	-------------------------------------

No

Does the project include recreational facilities or require the construction or expansion of recreational facilities which might have an adverse physical effect on the environment?

No

XVI. TRANSPORTATION/TRAFFIC. Would the project:

a) Conflict with an applicable plan, ordinance or policy establishing measures of effectiveness for the performance of the circulation system, taking into account all modes of transportation including mass transit and non-motorized travel and relevant components of the circulation system, including but not limited to intersections, streets, highways and freeways, pedestrian and bicycle paths, and mass transit? ☐ ☐ ☐ ☒

No

b) Conflict with an applicable congestion management program, including, but not limited to level of service standards and travel demand measures, or other standards established by the county congestion management agency for designated roads or highways? ☐ ☐ ☐ ☒

No

c) Result in a change in air traffic patterns, including either an increase in traffic levels or a change in location that results in substantial safety risks? ☐ ☐ ☐ ☒

No

d) Substantially increase hazards due to a design feature (e.g., sharp curves or dangerous intersections) or incompatible uses (e.g., farm equipment)? ☐ ☐ ☐ ☒

No

e) Result in inadequate emergency access? ☐ ☐ ☐ ☒

No

f) Conflict with adopted policies, plans, or programs regarding public transit, bicycle, or pedestrian facilities, or otherwise decrease the performance or safety of such facilities? ☐ ☐ ☐ ☒

No

XVII. TRIBAL CULTURAL RESOURCES Would the project cause a substantial adverse change in the significance of a tribal cultural resource, defined in Public Resources Code section 21074 as either a site, feature, place, cultural landscape that is geographically defined in terms of the size and scope of the landscape, sacred place, or object with cultural value to a California Native American tribe, and that is:

<input type="checkbox"/>	<input type="checkbox"/>	<input type="checkbox"/>	<input checked="" type="checkbox"/>
--------------------------	--------------------------	--------------------------	-------------------------------------

a) Listed or eligible for listing in the California Register of Historical Resources, or in a local register of historical resources as defined in Public Resources Code section 5020.1(k).

The subject property is not listed or eligible for listing in the California Register of Historical Resources, or in a local register of historical resources as defined in Public Resources Code section 5020. 1(k). The subject property is not associated with events that have made a significant contribution to the broad patterns of California's history and cultural heritage. The subject property is not associated with the lives of persons important in our past. The subject site does not have distinctive characteristics of a type, period, region, or method of construction, or represents the work of an important creative individual, or possesses high artistic values. The site is unlikely to yield information important in prehistory or history

b) A resource determined by the lead agency, in its discretion and supported by substantial evidence, to be significant pursuant to criteria set forth in subdivision (c) of Public Resources Code Section 5024.1. In applying the criteria set forth in subdivision (c) of Public Resources Code Section 5024.1, the lead agency shall consider the significance of the resource to a California Native American tribe.

No significant California Native American tribal resources were identified on the subject property.

XVIII. UTILITIES AND SERVICE SYSTEMS.

Would the project:

a) Exceed wastewater treatment requirements of the applicable Regional Water Quality Control Board?

<input type="checkbox"/>	<input type="checkbox"/>	<input type="checkbox"/>	<input checked="" type="checkbox"/>
--------------------------	--------------------------	--------------------------	-------------------------------------

No

b) Require or result in the construction of new water or wastewater treatment facilities or expansion of existing facilities, the construction of which could cause significant environmental effects?

<input type="checkbox"/>	<input type="checkbox"/>	<input type="checkbox"/>	<input checked="" type="checkbox"/>
--------------------------	--------------------------	--------------------------	-------------------------------------

No

c) Require or result in the construction of new storm water drainage facilities or expansion of existing facilities, the construction of which could cause significant environmental effects?

<input type="checkbox"/>	<input type="checkbox"/>	<input type="checkbox"/>	<input checked="" type="checkbox"/>
--------------------------	--------------------------	--------------------------	-------------------------------------

No

d) Have sufficient water supplies available to serve the project from existing entitlements and resources, or are new or expanded entitlements needed?

<input type="checkbox"/>	<input type="checkbox"/>	<input type="checkbox"/>	<input checked="" type="checkbox"/>
--------------------------	--------------------------	--------------------------	-------------------------------------

Yes

e) Result in a determination by the wastewater treatment provider which serves or may serve the project that it has adequate capacity to serve the project's projected demand in addition to the provider's existing commitments?

<input type="checkbox"/>	<input type="checkbox"/>	<input type="checkbox"/>	<input checked="" type="checkbox"/>
--------------------------	--------------------------	--------------------------	-------------------------------------

Yes

f) Be served by a landfill with sufficient permitted capacity to accommodate the project's solid waste disposal needs?

<input type="checkbox"/>	<input type="checkbox"/>	<input type="checkbox"/>	<input checked="" type="checkbox"/>
--------------------------	--------------------------	--------------------------	-------------------------------------

Yes

g) Comply with federal, state, and local statutes and regulations related to

<input type="checkbox"/>	<input type="checkbox"/>	<input type="checkbox"/>	<input checked="" type="checkbox"/>
--------------------------	--------------------------	--------------------------	-------------------------------------

solid waste?

Yes, the proposed facility will comply with federal, state, and local statutes and regulations related to solid waste.

XVIV. MANDATORY FINDINGS OF SIGNIFICANCE.

- | | | | | |
|---|--------------------------|--------------------------|-------------------------------------|--------------------------|
| a) Does the project have the potential to degrade the quality of the environment, substantially reduce the habitat of a fish or wildlife species, cause a fish or wildlife population to drop below self-sustaining levels, threaten to eliminate a plant or animal community, reduce the number or restrict the range of a rare or endangered plant or animal or eliminate important examples of the major periods of California history or prehistory | <input type="checkbox"/> | <input type="checkbox"/> | <input checked="" type="checkbox"/> | <input type="checkbox"/> |
|---|--------------------------|--------------------------|-------------------------------------|--------------------------|

The project as propose does not have the potential to degrade the quality of the environment, substantially reduce the habitat of a fish or wildlife species cause a fish or wildlife population to drop below self-sustaining levels, threaten to eliminate a plant or animal community, reduce the number or restrict the range of a rare or endangered plant or animal or eliminate important examples of the major periods of California history or prehistory.

- | | | | | |
|--|--------------------------|--------------------------|--------------------------|-------------------------------------|
| c) Does the project have impacts that are individually limited, but cumulatively considerable? ("Cumulatively considerable" means that the incremental effects of a project are considerable when viewed in connection with the effects of past projects, the effects of other current projects, and the effects of probable future projects)? | <input type="checkbox"/> | <input type="checkbox"/> | <input type="checkbox"/> | <input checked="" type="checkbox"/> |
|--|--------------------------|--------------------------|--------------------------|-------------------------------------|

No cumulative impacts past, present, of future have been identified by staff.

- | | | | | |
|---|--------------------------|--------------------------|--------------------------|-------------------------------------|
| c) Does the project have environmental effects which will cause substantial adverse effects on human beings, either directly or indirectly? | <input type="checkbox"/> | <input type="checkbox"/> | <input type="checkbox"/> | <input checked="" type="checkbox"/> |
|---|--------------------------|--------------------------|--------------------------|-------------------------------------|

No substantial environmental effects on human beings, either directly or indirectly have been identified.

Exhibits:

1. Parcel Map
2. Architectural plans

POR. LOT 37, RANCHO DE LOS ULPINOS
POR. SEC. 19 & 30, T.4N., R.3E., M.D.B. & M. EXT.

Tax Area Code
4015

178-23

Bk.
177

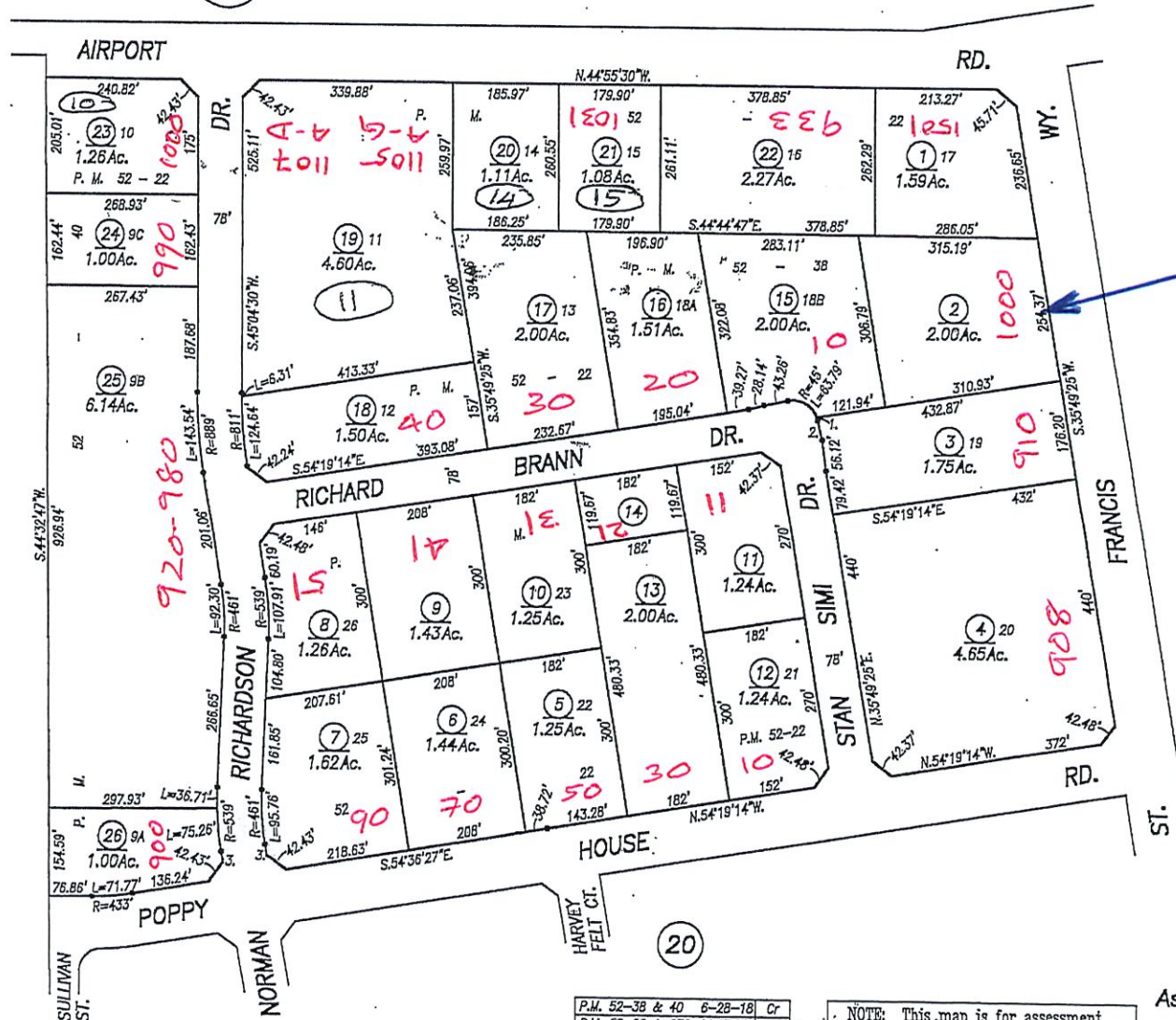

Subject
1600 St. Francis Way
Rio Vista, CA

1.	R=45'	L=	5.62'
2.	S.31°46'34"W.		35.22'
3.	N.35°23'33"E		18.82'

P.M. 52-38 & 40	6-28-18	Cr
P.M. 52-22 & 230-11,13,14		
Remap from Pg.20	4-10-18	Cr
Create, 230-02,08(Lia)	1-17-18	Cr
REVISION	DATE	BY

NOTE: This map is for assessment purposes only. It is not intended to define legal boundary rights or imply compliance with land division laws.

CITY OF RIO VISTA
Assessor's Map Bk. 178 Pg. 23
County of Solano, Calif.

19-20

Assessor's Block Numbers Shown in Ellipses, Assessor's Parcel Numbers Shown in Circles

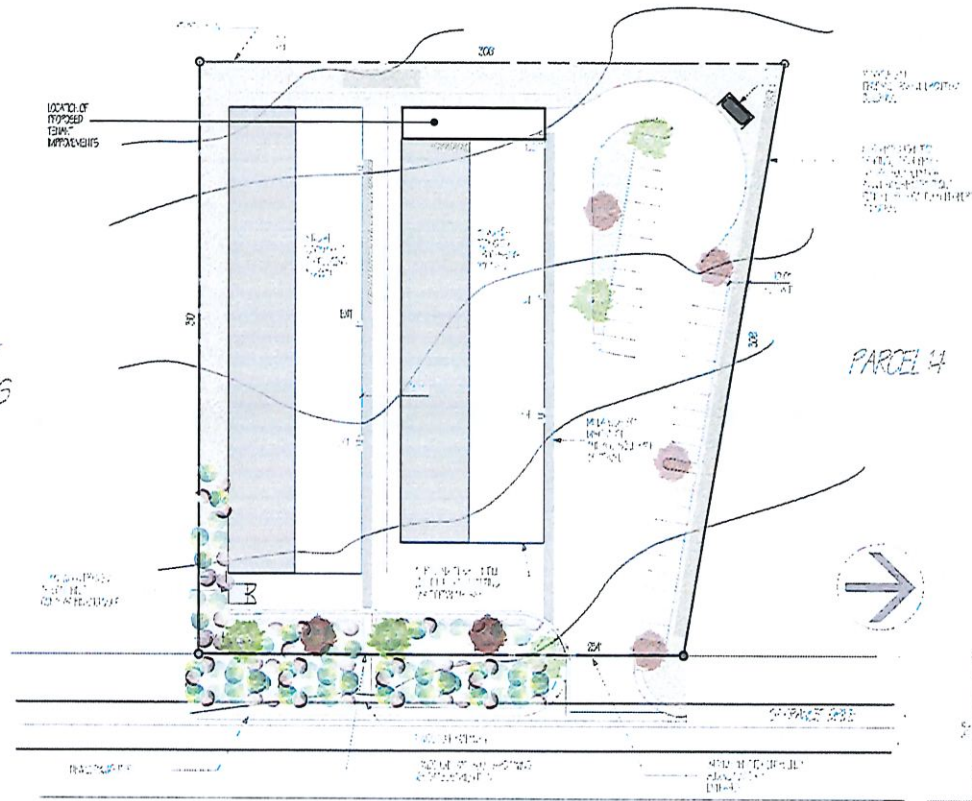

INSIGHT
DESIGNS

PARCEL 4

LANDSCAPE LEGEND



SCOPE OF WORK

DESIGN AND CONSTRUCTION OF A 10,000 SQ. FT. CANNABIS FACILITY. THE FACILITY WILL BE A SINGLE-STORY BUILDING WITH A GROUND-LEVEL ENTRANCE. THE FACILITY WILL BE A SINGLE-STORY BUILDING WITH A GROUND-LEVEL ENTRANCE. THE FACILITY WILL BE A SINGLE-STORY BUILDING WITH A GROUND-LEVEL ENTRANCE.

PROJECT DATA

2023.01
1000 FRANCIS WAY
RIO VISTA, CA 94571
1000 FRANCIS WAY
RIO VISTA, CA 94571
1000 FRANCIS WAY
RIO VISTA, CA 94571

1000 FRANCIS WAY
RIO VISTA, CA 94571

1000 FRANCIS WAY
RIO VISTA, CA 94571
1000 FRANCIS WAY
RIO VISTA, CA 94571
1000 FRANCIS WAY
RIO VISTA, CA 94571

1000 FRANCIS WAY
RIO VISTA, CA 94571
1000 FRANCIS WAY
RIO VISTA, CA 94571
1000 FRANCIS WAY
RIO VISTA, CA 94571

FIRE SPRINKLERS

1000 FRANCIS WAY
RIO VISTA, CA 94571

SECURITY LIGHTING NOTES

1. SECURITY LIGHTING SHALL BE INSTALLED AT ALL ENTRANCES AND EXITS TO THE FACILITY. THE LIGHTING SHALL BE INSTALLED AT ALL ENTRANCES AND EXITS TO THE FACILITY. THE LIGHTING SHALL BE INSTALLED AT ALL ENTRANCES AND EXITS TO THE FACILITY.

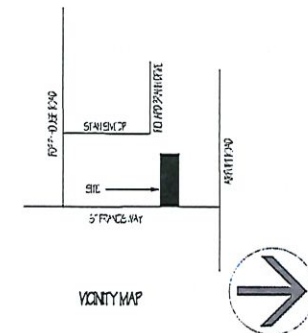

CANNABIS FACILITY

1000 ST
FRANCIS WAY
RIO VISTA,
CA. 94571

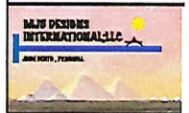

PHONE: 707.574.8950
PO BOX 887 RIO VISTA, CA 94571
EMAIL: J@MJRDESIGNS.COM
COMMERCIAL & RESIDENTIAL BUILDING DESIGN
PLANNING
PERMITTING
CONSTRUCTION MANAGEMENT
INSPECTIONS

THESE PLANS AND SPECIFICATIONS ARE THE PROPERTY OF MJR DESIGNS INTERNATIONAL, LLC. AND SHALL NOT BE USED OR REPRODUCED IN ANY MANNER WITHOUT THE WRITTEN PERMISSION OF MJR DESIGNS INTERNATIONAL, LLC.

ALL RIGHTS RESERVED

SITE PLAN

SHEET A1 OF 3 SCALE: 1" = 30'

Date: 7/2/19
Time: 1:41:44 PM
File name: MARIJUANA-PLANNING-SHTT.dwg

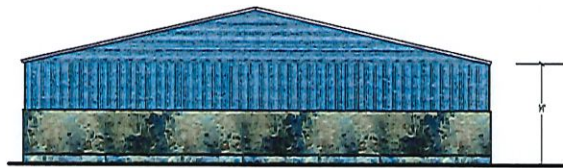

EAST ELEVATION-PROCESSING BUILDING
(ALREADY APPROVED)

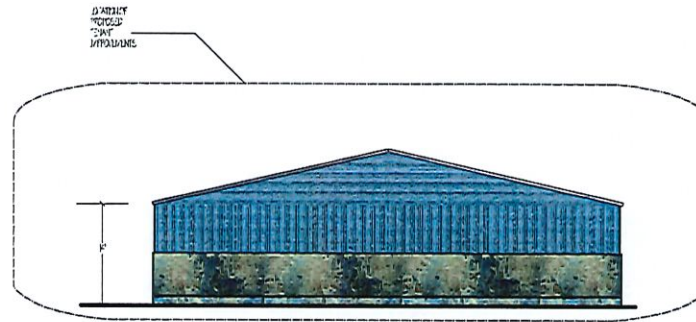

WEST ELEVATION-PROCESSING BUILDING
(ALREADY APPROVED)

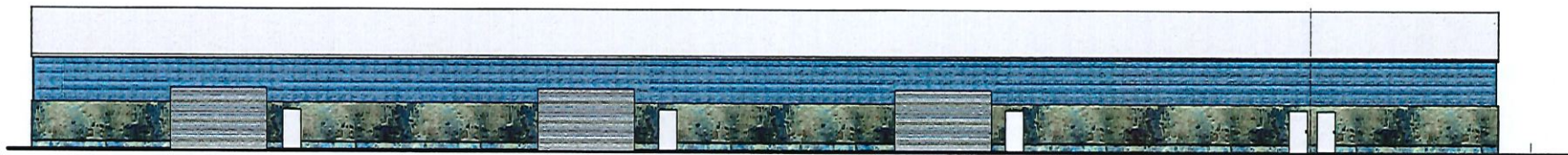

NORTH ELEVATION-PROCESSING BUILDING
(ALREADY APPROVED)

CANNABIS FACILITY

1000
ST FRANCIS
WAY
RIO VISTA,
CA. 94571

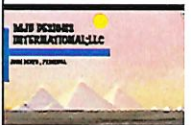

PHONE: 707.474.4798
PO BOX 647 RIO VISTA, CA 94571
EMAIL: INFO@HAJIDESIGN.COM
HAJIDESIGN.COM
PLANNING
DESIGN
PERMITTING
CONSTRUCTION MANAGEMENT
INTERIOR DESIGN

THESE DRAWINGS AND
SPECIFICATIONS
ARE THE PROPERTY OF HAJI
DESIGN
INTERNATIONAL, LLC, AND
SHALL NOT BE USED
ON ANY OTHER WORK EXCEPT
BY AGREEMENT
WITH HAJI DESIGN
INTERNATIONAL, LLC.

ELEVATIONS

SHEET A3 OF 3 SCALE: 1/8" = 1'

Drawn: 7/2/19
Time: 1:43:55 PM
File name: HAJIDESIGN\PLANNING-SHETS.A3.dwg

CEQA APPENDIX G: ENVIRONMENTAL CHECKLIST FORM

1. Project title:

Pacific Coast Botanicals, LLC

2. Lead agency name and address:

City of Rio Vista

1 Main Street

Rio Vista, CA 94571

3. Contact person and phone number:

Lamont C. Thompson (707) 374-2205 ext. 1104

4. Project location:

1000 Saint Francis Way, Suite J, Rio Vista, CA 94571

5. Project sponsor's name and address:

Pacific Coast Botanicals, LLC

PO Box 3726

Saratoga, CA 95070

6. General plan designation:

Industrial / Employment Limited (I-E-L)

7. Zoning:

The building where the Type-7 (Manufacturer 2) Facility will be located has a zoning designation of Business Park (B-P).

8. Description of project:

The applicant requests approval of a Conditional Use Permit, and adoption of a Development Agreement that will allow operation of a cannabis Type-7 manufacturer business. The applicant will lease 17,000 square feet in the George, LLC building.

9. Surrounding land uses and setting: Briefly describe the project's surroundings:

The property is primarily surrounded on by vacant land and other industrial uses. In the Northeast direction there is vacant land and Rio Vista Muffler shop. In an easterly direction there is Asta Construction equipment yard. To the south is vacant land with an approved Conditional Use Permit for an RV and Boat Storage facility. In the southwest direction is Rio Vista City Transit corporation storage yard. In the westerly direction Endive food processing plant, city of Rio Vista Police Department, Rio Vista Farms. In the Northwesterly direction T-4 Manufacturing and vacant land.

10. Other public agencies whose approval is required (e.g., permits, financing approval, or participation agreement.)

None

ENVIRONMENTAL FACTORS POTENTIALLY AFFECTED:

The environmental factors checked below would be potentially affected by this project, involving at least one impact that is a "Potentially Significant Impact" as indicated by the checklist on the following pages.

- | | | |
|---|---|---|
| <input type="checkbox"/> Aesthetics | <input type="checkbox"/> Agriculture and Forestry Resources | <input checked="" type="checkbox"/> Air Quality |
| <input type="checkbox"/> Biological Resources | <input type="checkbox"/> Cultural Resources | <input type="checkbox"/> Geology /Soils |
| <input type="checkbox"/> Greenhouse Gas Emissions | <input type="checkbox"/> Hazards & Hazardous Materials | <input type="checkbox"/> Hydrology / Water Quality |
| <input type="checkbox"/> Land Use / Planning | <input type="checkbox"/> Mineral Resources | <input type="checkbox"/> Noise |
| <input type="checkbox"/> Population / Housing | <input type="checkbox"/> Public Services | <input type="checkbox"/> Recreation |
| <input type="checkbox"/> Transportation/Traffic | <input type="checkbox"/> Utilities / Service Systems | <input type="checkbox"/> Mandatory Findings of Significance |

DETERMINATION: (To be completed by the Lead Agency)

On the basis of this initial evaluation:

- ☐ I find that the proposed project COULD NOT have a significant effect on the environment, and a NEGATIVE DECLARATION will be prepared.
- ☒ I find that although the proposed project could have a significant effect on the environment, there will not be a significant effect in this case because revisions in the project have been made by or agreed to by the project proponent. A MITIGATED NEGATIVE DECLARATION will be prepared.
- ☐ I find that the proposed project MAY have a significant effect on the environment, and an ENVIRONMENTAL IMPACT REPORT is required.
- ☐ I find that the proposed project MAY have a "potentially significant impact" or "potentially significant unless mitigated" impact on the environment, but at least one effect 1) has been adequately analyzed in an earlier document pursuant to applicable legal standards, and 2) has been addressed by mitigation measures based on the earlier analysis as described on attached sheets. An ENVIRONMENTAL IMPACT REPORT is required, but it must analyze only the effects that remain to be addressed.
- ☐ I find that although the proposed project could have a significant effect on the environment, because all potentially significant effects (a) have been analyzed adequately in an earlier EIR or NEGATIVE DECLARATION pursuant to applicable standards, and (b) have been avoided or mitigated pursuant to that earlier EIR or NEGATIVE DECLARATION, including revisions or mitigation measures that are imposed upon the proposed project, nothing further is required.

Signature

Date

Signature

Date

EVALUATION OF ENVIRONMENTAL IMPACTS:

- 1) A brief explanation is required for all answers except "No Impact" answers that are adequately supported by the information sources a lead agency cites in the parentheses following each question. A "No Impact" answer is adequately supported if the referenced information sources show that the impact simply does not apply to projects like the one involved (e.g., the project falls outside a fault rupture zone). A "No Impact" answer should be explained where it is based on project-specific factors as well as general standards (e.g., the project will not expose sensitive receptors to pollutants, based on a project-specific screening analysis).
- 2) All answers must take account of the whole action involved, including off-site as well as on-site, cumulative as well as project-level, indirect as well as direct, and construction as well as operational impacts.
- 3) Once the lead agency has determined that a particular physical impact may occur, then the checklist answers must indicate whether the impact is potentially significant, less than significant with mitigation, or less than significant. "Potentially Significant Impact" is appropriate if there is substantial evidence that

an effect may be significant. If there are one or more "Potentially Significant Impact" entries when the determination is made, an EIR is required.

- 4) "Negative Declaration: Less Than Significant With Mitigation Incorporated" applies where the incorporation of mitigation measures has reduced an effect from "Potentially Significant Impact" to a "Less Than Significant Impact." The lead agency must describe the mitigation measures, and briefly explain how they reduce the effect to a less than significant level (mitigation measures from "Earlier Analyses," as described in (5) below, may be cross-referenced).
- 5) Earlier analyses may be used where, pursuant to the tiering, program EIR, or other CEQA process, an effect has been adequately analyzed in an earlier EIR or negative declaration. Section 15063(c)(3)(D). In this case, a brief discussion should identify the following:
 - a) Earlier Analysis Used. Identify and state where they are available for review.
 - b) Impacts Adequately Addressed. Identify which effects from the above checklist were within the scope of and adequately analyzed in an earlier document pursuant to applicable legal standards, and state whether such effects were addressed by mitigation measures based on the earlier analysis.
 - c) Mitigation Measures. For effects that are "Less than Significant with Mitigation Measures Incorporated," describe the mitigation measures which were incorporated or refined from the earlier document and the extent to which they address site-specific conditions for the project.
- 6) Lead agencies are encouraged to incorporate into the checklist references to information sources for potential impacts (e.g., general plans, zoning ordinances). Reference to a previously prepared or outside document should, where appropriate, include a reference to the page or pages where the statement is substantiated.
- 7) Supporting Information Sources: A source list should be attached, and other sources used or individuals contacted should be cited in the discussion.
- 8) This is only a suggested form, and lead agencies are free to use different formats; however, lead agencies should normally address the questions from this checklist that are relevant to a project's environmental effects in whatever format is selected.
- 9) The explanation of each issue should identify:
 - a) the significance criteria or threshold, if any, used to evaluate each question; and
 - b) the mitigation measure identified, if any, to reduce the impact to less than significance

Potentially Significant Impact	Less Than Significant with Mitigation Incorporated	Less Than Significant Impact	No Impact
--------------------------------------	--	---------------------------------	--------------

I. AESTHETICS. Would the project:

- | | | | | |
|---|--------------------------|--------------------------|--------------------------|-------------------------------------|
| a) Have a substantial adverse effect on a scenic vista? | <input type="checkbox"/> | <input type="checkbox"/> | <input type="checkbox"/> | <input checked="" type="checkbox"/> |
|---|--------------------------|--------------------------|--------------------------|-------------------------------------|

The project will not have any substantial adverse effect on a scenic vista.
The existing views are of industrial facilities or vacant land.

- | | | | | |
|--|--------------------------|--------------------------|--------------------------|-------------------------------------|
| b) Substantially damage scenic resources, including, but not limited to, trees, rock outcroppings, and historic buildings within a state scenic highway? | <input type="checkbox"/> | <input type="checkbox"/> | <input type="checkbox"/> | <input checked="" type="checkbox"/> |
|--|--------------------------|--------------------------|--------------------------|-------------------------------------|

Proposed demolition does not substantially affect scenic resources within a state scenic highway, the project does not affect a scenic highway.

- | | | | | |
|---|--------------------------|--------------------------|--------------------------|-------------------------------------|
| c) Substantially degrade the existing visual character or quality of the site and its surroundings? | <input type="checkbox"/> | <input type="checkbox"/> | <input type="checkbox"/> | <input checked="" type="checkbox"/> |
|---|--------------------------|--------------------------|--------------------------|-------------------------------------|

The project does not substantially degrade the existing visual character of the site and its surroundings as it will place improvements on an already developed site.

- | | | | | |
|---|--------------------------|--------------------------|--------------------------|-------------------------------------|
| d) Create a new source of substantial light or glare which would adversely affect day or nighttime views in the area? | <input type="checkbox"/> | <input type="checkbox"/> | <input type="checkbox"/> | <input checked="" type="checkbox"/> |
|---|--------------------------|--------------------------|--------------------------|-------------------------------------|

Proposed lighting does not adversely affect day or nighttime views in the area as it will be down light, dark sky lighting, and minimal necessary for security and way finding.

II. AGRICULTURE AND FORESTRY RESOURCES. In determining whether impacts to agricultural resources are significant environmental effects, lead agencies may refer to the California Agricultural Land Evaluation and Site Assessment Model (1997) prepared by the California Dept. of Conservation as an optional model to use in assessing impacts on agriculture and farmland. In determining whether impacts to forest resources, including timberland, are significant environmental effects, lead agencies may refer to information compiled by the California Department of Forestry and Fire Protection regarding the state's inventory of forest land, including the Forest and Range Assessment Project and the Forest Legacy Assessment project; and forest carbon measurement methodology provided in Forest Protocols adopted by the California Air Resources Board. Would the project:

	Potentially Significant Impact	Less Than Significant with Mitigation Incorporated	Less Than Significant Impact	No Impact
a) Convert Prime Farmland, Unique Farmland, or Farmland of Statewide Importance (Farmland), as shown on the maps prepared pursuant to the Farmland Mapping and Monitoring Program of the California Resources Agency, to non-agricultural use?	<input type="checkbox"/>	<input type="checkbox"/>	<input type="checkbox"/>	<input checked="" type="checkbox"/>

Proposed site mapped as Urban built up land by California's Department of Conservation Farmland Mapping and Monitoring Program (FMMP).

b) Conflict with existing zoning for agricultural use, or a Williamson Act contract?	<input type="checkbox"/>	<input type="checkbox"/>	<input type="checkbox"/>	<input checked="" type="checkbox"/>
--	--------------------------	--------------------------	--------------------------	-------------------------------------

There is no Williamson Act contract in place with existing site.

c) Conflict with existing zoning for, or cause rezoning of, forest land (as defined in Public Resources Code section 12220(g)), timberland (as defined by Public Resources Code section 4526), or timberland zoned Timberland Production (as defined by Government Code section 51104(g))?	<input type="checkbox"/>	<input type="checkbox"/>	<input type="checkbox"/>	<input checked="" type="checkbox"/>
--	--------------------------	--------------------------	--------------------------	-------------------------------------

Existing site zoned for an Industrial Land Use, and is currently use as such.

d) Result in the loss of forest land or conversion of forest land to non-forest use?	<input type="checkbox"/>	<input type="checkbox"/>	<input type="checkbox"/>	<input checked="" type="checkbox"/>
--	--------------------------	--------------------------	--------------------------	-------------------------------------

The site is an industrial parcel that does not have a forest. No forest land is nearby.

e) Involve other changes in the existing environment which, due to their location or nature, could result in conversion of Farmland, to non-agricultural use or conversion of forest land to non-forest use?	<input type="checkbox"/>	<input type="checkbox"/>	<input type="checkbox"/>	<input checked="" type="checkbox"/>
--	--------------------------	--------------------------	--------------------------	-------------------------------------

The site is a industrial parcel that does not have a forest, and has not been used as farm land. However, on site indoor cannabis cultivation activity is permitted.

III. AIR QUALITY. Where available, the significance criteria established by the applicable air quality management or air pollution control district may be relied upon to make the following determinations. Would the project:

a) Conflict with or obstruct implementation of the applicable air quality plan?	<input type="checkbox"/>	<input type="checkbox"/>	<input type="checkbox"/>	<input checked="" type="checkbox"/>
---	--------------------------	--------------------------	--------------------------	-------------------------------------

Project does not conflict with or obstruct attainment of applicable air quality plan. Proposed project does not affect public health and or climate.

b) Violate any air quality standard or contribute substantially to an existing or projected air quality violation?	<input type="checkbox"/>	<input type="checkbox"/>	<input type="checkbox"/>	<input checked="" type="checkbox"/>
--	--------------------------	--------------------------	--------------------------	-------------------------------------

Project does not violate any existing or projected air quality standard and goals set for the future

c) Result in a cumulatively considerable net increase of any criteria pollutant for which the project region is non-attainment under an applicable federal or state ambient air quality standard (including releasing emissions which exceed quantitative thresholds for ozone precursors)?	<input type="checkbox"/>	<input type="checkbox"/>	<input type="checkbox"/>	<input checked="" type="checkbox"/>
---	--------------------------	--------------------------	--------------------------	-------------------------------------

Project does not result in a considerable net increase in any criteria pollutant that are non-attainment.

d) Expose sensitive receptors to substantial pollutant concentrations?	<input type="checkbox"/>	<input type="checkbox"/>	<input type="checkbox"/>	<input checked="" type="checkbox"/>
--	--------------------------	--------------------------	--------------------------	-------------------------------------

The nearest sensitive receptors are children located at an elementary school that is approximately 3,000 ft away.

	Potentially Significant Impact	Less Than Significant with Mitigation Incorporated	Less Than Significant Impact	No Impact
Create objectionable odors affecting a substantial number of people?	<input type="checkbox"/>	<input checked="" type="checkbox"/>	<input type="checkbox"/>	<input type="checkbox"/>

There would not be significant objectionable odors produced from project that would affect substantial numbers of people in the area. There could be an occasional release of cannabis odor when the roll-up warehouse door is opened to receive or send shipments. The door would be open for a limited amount of time due to security concerns. Yolo-Solano Air Quality Management District does not require an air quality permit for growing crops or handling harvested product; nor does Sacramento Metropolitan Air Quality Management District. Staff spoke to Matt Jones from Yolo-Solano Air Quality Management District about the creation of objectionable odors. Staff mentioned that there is one person who has objected to the cannabis odor. Yolo-Solano Air Quality Management District does not have any concerns unless there is a substantial number of people who object to an odor. The subject project is located in an industrial area, where other businesses such as Endive create odors, and is situated more than 1,000-feet from residences. Staff has determined the operations to have Less Than Significant Impact.

However, in response to the one neighbors' concern, the applicant/Developer acknowledges that uncontrolled odor could become a significant nuisance. The applicant has agreed to comply with the City Manager's recommended Mitigation which reads as follows:

Developer shall timely satisfy and comply with all Mitigation Measures in accordance with the schedule for the EIR, if any, and the MND, as applicable. No later than six (6) months after receiving its Certificate of Occupancy, and any time the City receives an odor complaint from the Property or surrounding areas, City staff shall be permitted to enter the Property and buildings to monitor Mitigation Measure compliance. If the City determines in its sole discretion that the Mitigation Measures are not fully mitigating the odors, the City may require that Developer, at its sole cost, retain the services of a third party engineering firm that specializes in cannabis odor issues and mitigation measures to require further odor analysis. The selected firm will provide its report to the City, which report shall include any recommendations needed to further mitigate any odor issues. Should additional odor mitigation measures be required, Developer shall submit a plan of action to the City for approval. The City may reject the plan and require a new plan if the City deems that the plan is inadequate or if the Developer's timelines to implement the approved plan of action exceed thirty (30) days. Developer shall immediately implement and complete such additional mitigation measures at its sole cost. Any failure to comply with the Mitigation Measures required herein, shall be a violation of this Agreement, entitling the City to terminate this Agreement.

Also, Condition Number 3 has been added to Mitigate odor. The Mitigation reads as follows: (3) To control odor in the building while producing cannabis product the applicant shall have a Mechanical Engineer, whose specialty is air quality, annually certify that no cannabis order will be sensed outside the building either on site or around the site. Negative air pressure must be used with activated carbon filters on all exhaust fans to eliminate odors and/or prevent contaminants from escaping outside. Intake air must be filtered and supplied with backdraft dampers so odorous air cannot draft back outside. The owner has agreed to incorporate Condition

Potentially Significant Impact	Less Than Significant with Mitigation Incorporated	Less Than Significant Impact	No Impact
--------------------------------------	--	---------------------------------	--------------

IV. BIOLOGICAL RESOURCES:

Would the project:

- a) Have a substantial adverse effect, either directly or through habitat modifications, on any species identified as a candidate, sensitive, or special status species in local or regional plans, policies, or regulations, or by the California Department of Fish and Game or U.S. Fish and Wildlife Service? The property consists of Tujunga fine sand.

<input type="checkbox"/>	<input type="checkbox"/>	<input type="checkbox"/>	<input checked="" type="checkbox"/>
--------------------------	--------------------------	--------------------------	-------------------------------------

There are no known species identified as a candidate, sensitive, or special status. The site is a paved and landscaped industrial property.

- b) Have a substantial adverse effect on any riparian habitat or other sensitive natural community identified in local or regional plans, policies, regulations or by the California Department of Fish and Game or US Fish and Wildlife Service?

<input type="checkbox"/>	<input type="checkbox"/>	<input type="checkbox"/>	<input checked="" type="checkbox"/>
--------------------------	--------------------------	--------------------------	-------------------------------------

No known riparian habitat or other sensitive natural community been observed.

- c) Have a substantial adverse effect on federally protected wetlands as defined by Section 404 of the Clean Water Act (including, but not limited to, marsh, vernal pool, coastal, etc.) through direct removal, filling, hydrological interruption, or other means? The property consists of Tujunga fine sand.

<input type="checkbox"/>	<input type="checkbox"/>	<input type="checkbox"/>	<input checked="" type="checkbox"/>
--------------------------	--------------------------	--------------------------	-------------------------------------

No vernal pools on site. No sensitive plant or wildlife species will be impacted by this project. The property consists of Tujunga fine sand.

- d) Interfere substantially with the movement of any native resident or migratory fish or wildlife species or with established native resident or migratory wildlife corridors, or impede the use of native wildlife nursery sites?

<input type="checkbox"/>	<input type="checkbox"/>	<input type="checkbox"/>	<input checked="" type="checkbox"/>
--------------------------	--------------------------	--------------------------	-------------------------------------

No migratory fish or wildlife species observed by biological report. No sensitive plant or wildlife species will be impacted by this project.

- e) Conflict with any local policies or ordinances protecting biological resources, such as a tree preservation policy or ordinance?

<input type="checkbox"/>	<input type="checkbox"/>	<input type="checkbox"/>	<input checked="" type="checkbox"/>
--------------------------	--------------------------	--------------------------	-------------------------------------

Project does not conflict with any local policies or ordinances protecting biological resources. No sensitive plant, tree or wildlife species will be impacted by this project.

- f) Conflict with the provisions of an adopted Habitat Conservation Plan, Natural Community Conservation Plan, or other approved local, regional, or state habitat conservation plan?

<input type="checkbox"/>	<input type="checkbox"/>	<input type="checkbox"/>	<input checked="" type="checkbox"/>
--------------------------	--------------------------	--------------------------	-------------------------------------

Project does not conflict with the provisions of approved local, regional, or state habitat conservation plan. No sensitive plant or wildlife species will be impacted by this project.

Potentially Significant Impact	Less Than Significant with Mitigation Incorporated	Less Than Significant Impact	No Impact
--------------------------------------	--	---------------------------------	--------------

V. CULTURAL RESOURCES. Would the project:

- a) Cause a substantial adverse change in the significance of a historical resource as defined in § 15064.5?

<input type="checkbox"/>	<input type="checkbox"/>	<input type="checkbox"/>	<input checked="" type="checkbox"/>
--------------------------	--------------------------	--------------------------	-------------------------------------

No historical resources reported on property.

- a) Cause a substantial adverse change in the significance of an archaeological resource pursuant to § 15064.5?

<input type="checkbox"/>	<input type="checkbox"/>	<input type="checkbox"/>	<input checked="" type="checkbox"/>
--------------------------	--------------------------	--------------------------	-------------------------------------

No archaeological resources reported on property. Mitigation: If historical resources are found on the property during construction the contractor shall stop work and immediately contact the City of Rio Vista Community Development Director or his/her designee at (707) 374-6451; and

Bryan Much, Coordinator
Northwest Information Center
Sonoma State University
150 Professional Center Drive, Suite E
Rohnert Park, CA 94928
Office (707) 588-8455
Cell (707) 332-1117
No Fax
nwic@sonoma.edu
www.sonoma.edu/nwic

- b) Directly or indirectly destroy a unique paleontological resource or site or unique geologic feature?

<input type="checkbox"/>	<input type="checkbox"/>	<input type="checkbox"/>	<input checked="" type="checkbox"/>
--------------------------	--------------------------	--------------------------	-------------------------------------

No paleontological resource reported on property. Mitigation: If paleontological resources are found on the property during construction the contractor shall stop work and immediately contact the City of Rio Vista Community Development Director or his/her designee at (707) 374-6451; and

Bryan Much, Coordinator
Northwest Information Center
Sonoma State University
150 Professional Center Drive, Suite E
Rohnert Park, CA 94928
Office (707) 588-8455
Cell (707) 332-1117
No Fax
nwic@sonoma.edu
www.sonoma.edu/nwic

- c) Disturb any human remains, including those interred outside of formal cemeteries?

<input type="checkbox"/>	<input type="checkbox"/>	<input type="checkbox"/>	<input checked="" type="checkbox"/>
--------------------------	--------------------------	--------------------------	-------------------------------------

Condition of Approval: If human remains are found on the property during construction the contractor shall stop work and immediately contact the City of Rio Vista Community Development Director or his/her designee at (707) 374-6451; and Solano County Coroner's Office at (707) 784-7500. If the coroner determines the site is not a crime scene and that the discovery is Native American human remains (pursuant to subdivision (c) of Section 7050.5 of the Health and Safety Code), property owner shall immediately notify those persons it believes to be most likely descended from the deceased Native American. The descendants may, with the permission of the owner of the land, or his or her authorized representative, inspect the site of the discovery of the Native American human remains and may recommend to the owner or the person responsible for the excavation work means for treatment or disposition, with appropriate dignity, of the human

Potentially Significant Impact	Less Than Significant with Mitigation Incorporated	Less Than Significant Impact	No Impact
--------------------------------------	--	---------------------------------	--------------

remains and any associated grave goods. The descendants shall complete their inspection and make recommendations or preferences for treatment within 48 hours of being granted access to the site.

Upon the discovery of Native American remains, the landowner shall ensure that the immediate vicinity, according to generally accepted cultural or archaeological standards or practices, where the Native American human remains are located, is not damaged or disturbed by further development activity until the landowner has discussed and conferred, as prescribed in this section, with the most likely descendants regarding their recommendations, if applicable, taking into account the possibility of multiple human remains. The landowner shall discuss and confer with the descendants all reasonable options regarding the descendants' preferences for treatment.

(1) The descendants' preferences for treatment may include the following:

(A) The nondestructive removal and analysis of human remains and items associated with Native American human remains.

(B) Preservation of Native American human remains and associated items in place.

(C) Relinquishment of Native American human remains and associated items to the descendants for treatment.

(D) Other culturally appropriate treatment.

VI. GEOLOGY AND SOILS. Would the project:

a) Expose people or structures to potential substantial adverse effects, including the risk of loss, injury, or death involving:

<input type="checkbox"/>	<input type="checkbox"/>	<input type="checkbox"/>	<input checked="" type="checkbox"/>
--------------------------	--------------------------	--------------------------	-------------------------------------

i) Rupture of a known earthquake fault, as delineated on the most recent Alquist-Priolo Earthquake Fault Zoning Map issued by the State Geologist for the area or based on other substantial evidence of a known fault? Refer to Division of Mines and Geology Special Publication 42.

<input type="checkbox"/>	<input type="checkbox"/>	<input type="checkbox"/>	<input checked="" type="checkbox"/>
--------------------------	--------------------------	--------------------------	-------------------------------------

Alquist- Priolo Fault Zones have not been prepared for Rio Vista.

ii) Strong seismic ground shaking?

<input type="checkbox"/>	<input type="checkbox"/>	<input type="checkbox"/>	<input checked="" type="checkbox"/>
--------------------------	--------------------------	--------------------------	-------------------------------------

The City of Rio Vista does not have strong seismic ground shaking reports related to site.

iii) Seismic-related ground failure, including liquefaction? iii)

<input type="checkbox"/>	<input type="checkbox"/>	<input type="checkbox"/>	<input checked="" type="checkbox"/>
--------------------------	--------------------------	--------------------------	-------------------------------------

No seismic ground failure related to site has been identified.

iv) Landslides?

<input type="checkbox"/>	<input type="checkbox"/>	<input type="checkbox"/>	<input checked="" type="checkbox"/>
--------------------------	--------------------------	--------------------------	-------------------------------------

No reported incident of landslide on property, the property is relatively flat with no hills or cliffs nearby.

b) Result in substantial soil erosion or the loss of topsoil?

<input type="checkbox"/>	<input type="checkbox"/>	<input type="checkbox"/>	<input checked="" type="checkbox"/>
--------------------------	--------------------------	--------------------------	-------------------------------------

No reports of soil erosion observed on site.

d) Be located on a geologic unit or soil that is unstable, or that would become unstable as a result of the project, and potentially result in on- or off-site landslide, lateral spreading, subsidence, liquefaction or collapse?

<input type="checkbox"/>	<input type="checkbox"/>	<input type="checkbox"/>	<input checked="" type="checkbox"/>
--------------------------	--------------------------	--------------------------	-------------------------------------

No unstable soil observed on the relatively flat site. Property has been observed to contain Tujunga fine sand.

	Potentially Significant Impact	Less Than Significant with Mitigation Incorporated	Less Than Significant Impact	No Impact
e) Be located on expansive soil, as defined in Table 18-1-B of the Uniform Building Code (1994), creating substantial risks to life or property?	<input type="checkbox"/>	<input type="checkbox"/>	<input type="checkbox"/>	<input checked="" type="checkbox"/>
No expansive soil observed on site. According to the Natural Resource Conservation, the property consists of Tujunga fine sand.				
f) Have soils incapable of adequately supporting the use of septic tanks or alternative waste water disposal systems where sewers are not available for the disposal of waste water?	<input type="checkbox"/>	<input type="checkbox"/>	<input type="checkbox"/>	<input checked="" type="checkbox"/>
Property will be supplied with city water and sewer. A city sanitary sewer system is available for use and connection is required by Municipal Code.				
<u>VII. GREENHOUSE GAS EMISSIONS.</u> Would the project:				
a) Generate greenhouse gas emissions, either directly or indirectly, that may have a significant impact on the environment?	<input type="checkbox"/>	<input type="checkbox"/>	<input type="checkbox"/>	<input checked="" type="checkbox"/>
The storage of recreational vehicles or boats will not directly or indirectly have a significant impact on the environment.				
b) Conflict with an applicable plan, policy or regulation adopted for the purpose of reducing the emissions of greenhouse gases?	<input type="checkbox"/>	<input type="checkbox"/>	<input type="checkbox"/>	<input checked="" type="checkbox"/>
The storage of recreational vehicles or boats will not directly or indirectly have a significant impact on General Plan, policy or regulation adopted by the city for the purpose of reducing the emissions of greenhouse gases.				
<u>VIII. HAZARDS AND HAZARDOUS MATERIALS.</u> Would the project:				
a) Create a significant hazard to the public or the environment through the routine transport, use, or disposal of hazardous materials?	<input type="checkbox"/>	<input type="checkbox"/>	<input type="checkbox"/>	<input checked="" type="checkbox"/>
No proposed handling of hazardous materials in project to create a significant hazard to the public or the environment.				
b) Create a significant hazard to the public or the environment through reasonably foreseeable upset and accident conditions involving the release of hazardous materials into the environment?	<input type="checkbox"/>	<input type="checkbox"/>	<input type="checkbox"/>	<input checked="" type="checkbox"/>
No significant hazardous materials are proposed for use on site that would produce damage to the environment if an accident were to occur.				
c) Emit hazardous emissions or handle hazardous or acutely hazardous materials, substances, or waste within one-quarter mile of an existing or proposed school?	<input type="checkbox"/>	<input type="checkbox"/>	<input type="checkbox"/>	<input checked="" type="checkbox"/>
The closest school to the proposed project is approximately 3,000-ft away.				
d) Be located on a site which is included on a list of hazardous materials sites compiled pursuant to Government Code Section 65962.5 and, as a result, would it create a significant hazard to the public or the environment?	<input type="checkbox"/>	<input type="checkbox"/>	<input type="checkbox"/>	<input checked="" type="checkbox"/>
No significant hazardous materials are proposed for use on site that would produce a significant hazard to the public or to the environment.				

- | | Potentially Significant Impact | Less Than Significant with Mitigation Incorporated | Less Than Significant Impact | No Impact |
|--|--------------------------------|--|------------------------------|-------------------------------------|
| e) For a project located within an airport land use plan or, where such a plan has not been adopted, within two miles of a public airport or public use airport, would the project result in a safety hazard for people residing or working in the project area? | <input type="checkbox"/> | <input type="checkbox"/> | <input type="checkbox"/> | <input checked="" type="checkbox"/> |

No, the proposed project shall be less than 35 feet in height. No electronics are proposed that would interfere with avionics. Proposed project is not a significant source of light or glare that would visually interfere with aviators' vision.

- | | | | | |
|---|--------------------------|--------------------------|--------------------------|-------------------------------------|
| f) For a project within the vicinity of a private airstrip, would the project result in a safety hazard for people residing or working in the project area? | <input type="checkbox"/> | <input type="checkbox"/> | <input type="checkbox"/> | <input checked="" type="checkbox"/> |
|---|--------------------------|--------------------------|--------------------------|-------------------------------------|

No. The proposed project will not pose a hazard for people residing or working in the area. The project shall be less than 35 feet in height. No electronics are proposed that would interfere with avionics. Proposed project is not a significant source of light or glare that would visually interfere with aviators' vision.

- | | | | | |
|---|--------------------------|--------------------------|--------------------------|-------------------------------------|
| g) Impair implementation of or physically interfere with an adopted emergency response plan or emergency evacuation plan? | <input type="checkbox"/> | <input type="checkbox"/> | <input type="checkbox"/> | <input checked="" type="checkbox"/> |
|---|--------------------------|--------------------------|--------------------------|-------------------------------------|

The storage of recreational vehicles or boats will not directly or indirectly have a significant impact on emergency response or the emergency evacuation plan.

- | | | | | |
|--|--------------------------|--------------------------|--------------------------|-------------------------------------|
| h) Expose people or structures to a significant risk of loss, injury or death involving wildland fires, including where wildlands are adjacent to urbanized areas or where residences are intermixed with wildlands? | <input type="checkbox"/> | <input type="checkbox"/> | <input type="checkbox"/> | <input checked="" type="checkbox"/> |
|--|--------------------------|--------------------------|--------------------------|-------------------------------------|

The site will be paved. Ten percent of the site will have landscaping. No significant risk to people of loss, injury or death involving wildland fires or significant exposure of any structure has been identified.

IX. HYDROLOGY AND WATER QUALITY. Would the project:

- | | | | | |
|---|--------------------------|--------------------------|--------------------------|-------------------------------------|
| a) Violate any water quality standards or waste discharge requirements? | <input type="checkbox"/> | <input type="checkbox"/> | <input type="checkbox"/> | <input checked="" type="checkbox"/> |
|---|--------------------------|--------------------------|--------------------------|-------------------------------------|

Project does not violate any water quality standards or waste requirements.

- | | | | | |
|---|--------------------------|--------------------------|-------------------------------------|--------------------------|
| b) Substantially deplete groundwater supplies or interfere substantially with groundwater recharge such that there would be a net deficit in aquifer volume or a lowering of the local groundwater table level (e.g., the production rate of pre-existing nearby wells would drop to a level which would not support existing land uses or planned uses for which permits have been granted)? | <input type="checkbox"/> | <input type="checkbox"/> | <input checked="" type="checkbox"/> | <input type="checkbox"/> |
|---|--------------------------|--------------------------|-------------------------------------|--------------------------|

A detention pond allows water to soak into the soil from rainwater runoff from non-permeable areas on site. The detention basin captures sediment, oil and grease, and other pollutants prior to discharge into the storm drain. The storm water management plan shall employ Best Management Practices to maintain the site's pre-development runoff rates and volumes. The performance of the detention basin and other on-site improvements shall be to mimic the site's predevelopment hydrology by using design techniques that infiltrate, filter, store, evaporate, and detain runoff.

- | | | | | |
|--|--------------------------|--------------------------|--------------------------|-------------------------------------|
| c) Substantially alter the existing drainage pattern of the site or area, including through the alteration of the course of a stream or river, in a manner which would result in substantial erosion or siltation on- or off-site? | <input type="checkbox"/> | <input type="checkbox"/> | <input type="checkbox"/> | <input checked="" type="checkbox"/> |
|--|--------------------------|--------------------------|--------------------------|-------------------------------------|

Surface water that is not absorbed on site shall flow to a retention pond and landscaping.

	Potentially Significant Impact	Less Than Significant with Mitigation Incorporated	Less Than Significant Impact	No Impact
d) Substantially alter the existing drainage pattern of the site or area, including through the alteration of the course of a stream or river, or substantially increase the rate or amount of surface runoff in a manner which would result in flooding on- or off-site?	<input type="checkbox"/>	<input type="checkbox"/>	<input type="checkbox"/>	<input checked="" type="checkbox"/>
No substantial drainage pattern has been identified. The performance of the detention basin and other on-site improvements shall be to mimic the site's predevelopment hydrology by using design techniques that infiltrate, filter, store, evaporate, and detain runoff.				
e) Create or contribute runoff water which would exceed the capacity of existing or planned stormwater drainage systems or provide substantial additional sources of polluted	<input type="checkbox"/>	<input type="checkbox"/>	<input type="checkbox"/>	<input checked="" type="checkbox"/>
The business does not produce any runoff. All water related business functions are performed inside, water usage is minimal, primarily for cleaning equipment.				
f) Otherwise substantially degrade water quality?	<input type="checkbox"/>	<input type="checkbox"/>	<input type="checkbox"/>	<input checked="" type="checkbox"/>
f) Place housing within a 100-year flood hazard area as mapped on a federal Flood Hazard Boundary or Flood Insurance Rate Map or other flood hazard delineation map?	<input type="checkbox"/>	<input type="checkbox"/>	<input type="checkbox"/>	<input checked="" type="checkbox"/>
The property is not situated within a 100-year FEMA flood zone. Proposed property is not within a FEMA 100-year flood plain.				
g) Place within a 100-year flood hazard area structures which would impede or redirect flood flows?	<input type="checkbox"/>	<input type="checkbox"/>	<input type="checkbox"/>	<input checked="" type="checkbox"/>
The property is not situated within a 100-year FEMA flood zone.				
h) Expose people or structures to a significant risk of loss, injury or death involving flooding, including flooding as a result of the failure of a levee or dam?	<input type="checkbox"/>	<input type="checkbox"/>	<input type="checkbox"/>	<input checked="" type="checkbox"/>
The site is situated outside of the 100-year flood plain.				
i) Inundation by seiche, tsunami, or mudflow?	<input type="checkbox"/>	<input type="checkbox"/>	<input type="checkbox"/>	<input checked="" type="checkbox"/>
Inundation by seiche, tsunami, or mudflow would not be an issue given the site elevation and distance to the Sacramento River.				
<u>X. LAND USE AND PLANNING.</u> Would the project:				
a) Physically divide an established community?	<input type="checkbox"/>	<input type="checkbox"/>	<input type="checkbox"/>	<input checked="" type="checkbox"/>
The proposed project will not physically divide the community				

- b) Conflict with any applicable land use plan, policy, or regulation of an agency with jurisdiction over the project (including, but not limited to the general plan, specific plan, local coastal program, or zoning ordinance) adopted for the purpose of avoiding or mitigating an environmental effect?

☐
☐
☐
☒

The proposed project does not conflict with any applicable land use plan, policy, or regulation of an agency with jurisdiction over the project (including, but not limited to the general plan, specific plan, local coastal program, or zoning ordinance) adopted for the purpose of avoiding or mitigating an environmental effect

☐
☐
☐
☐
☐
☐
☐
☐
☐
☐
☐
☐
☐
☐
☐
☐
☐
☐
☐
☐
☐
☐
☐
☐
☐
☐
☐
☐

- | | | | | |
|---|--------------------------|--------------------------|--------------------------|-------------------------------------|
| c) Conflict with any applicable habitat conservation plan or natural community conservation plan? | <input type="checkbox"/> | <input type="checkbox"/> | <input type="checkbox"/> | <input checked="" type="checkbox"/> |
|---|--------------------------|--------------------------|--------------------------|-------------------------------------|

The proposed project does not conflict with any applicable habitat conservation plan or natural community conservation plan

XI. MINERAL RESOURCES. Would the project:

- | | | | | |
|--|--------------------------|--------------------------|--------------------------|-------------------------------------|
| a) Result in the loss of availability of a known mineral resource that would be of value to the region and the residents of the state? | <input type="checkbox"/> | <input type="checkbox"/> | <input type="checkbox"/> | <input checked="" type="checkbox"/> |
|--|--------------------------|--------------------------|--------------------------|-------------------------------------|

No known mineral resource that would be of value to the region and the residents of the state have been identified.

- | | | | | |
|---|--------------------------|--------------------------|--------------------------|-------------------------------------|
| b) Result in the loss of availability of a locally-important mineral resource recovery site delineated on a local general plan, specific plan or other land use plan? | <input type="checkbox"/> | <input type="checkbox"/> | <input type="checkbox"/> | <input checked="" type="checkbox"/> |
|---|--------------------------|--------------------------|--------------------------|-------------------------------------|

No loss of availability of a locally-important mineral resource recovery site delineated on a local general plan, specific plan or other land use plan have been identified.

XII. NOISE -- Would the project result in:

- | | | | | |
|---|--------------------------|--------------------------|--------------------------|-------------------------------------|
| a) Exposure of persons to or generation of noise levels in excess of standards established in the local general plan or noise ordinance, or applicable standards of other agencies? | <input type="checkbox"/> | <input type="checkbox"/> | <input type="checkbox"/> | <input checked="" type="checkbox"/> |
|---|--------------------------|--------------------------|--------------------------|-------------------------------------|

No. All production supporting the proposed cannabis business would be conducted indoors.

- | | | | | |
|---|--------------------------|--------------------------|--------------------------|-------------------------------------|
| b) Exposure of persons to or generation of excessive groundborne vibration or groundborne noise levels? | <input type="checkbox"/> | <input type="checkbox"/> | <input type="checkbox"/> | <input checked="" type="checkbox"/> |
|---|--------------------------|--------------------------|--------------------------|-------------------------------------|

No exposure of persons to or generation of excessive groundborne vibration or groundborne noise level is associated with retail sales or growing of cannabis.

- | | | | | |
|--|--------------------------|--------------------------|--------------------------|-------------------------------------|
| c) A substantial permanent increase in ambient noise levels in the project vicinity above levels existing without the project? | <input type="checkbox"/> | <input type="checkbox"/> | <input type="checkbox"/> | <input checked="" type="checkbox"/> |
|--|--------------------------|--------------------------|--------------------------|-------------------------------------|

No

- | | | | | |
|--|--------------------------|--------------------------|--------------------------|-------------------------------------|
| d) A substantial temporary or periodic increase in ambient noise levels in the project vicinity above levels existing without the project? | <input type="checkbox"/> | <input type="checkbox"/> | <input type="checkbox"/> | <input checked="" type="checkbox"/> |
|--|--------------------------|--------------------------|--------------------------|-------------------------------------|

No

- | | | | | |
|---|--------------------------|--------------------------|--------------------------|-------------------------------------|
| e) For a project located within an airport land use plan or, where such a plan has not been adopted, within two miles of a public airport or public use airport, would the project expose people residing or working in the project area to excessive noise levels? | <input type="checkbox"/> | <input type="checkbox"/> | <input type="checkbox"/> | <input checked="" type="checkbox"/> |
|---|--------------------------|--------------------------|--------------------------|-------------------------------------|

No

- | | | | | |
|--|--------------------------|--------------------------|--------------------------|-------------------------------------|
| f) For a project within the vicinity of a private airstrip, would the project expose people residing or working in the project area to excessive noise levels? | <input type="checkbox"/> | <input type="checkbox"/> | <input type="checkbox"/> | <input checked="" type="checkbox"/> |
|--|--------------------------|--------------------------|--------------------------|-------------------------------------|

No

XIII. POPULATION AND HOUSING. Would the project:

a) Induce substantial population growth in an area, either directly (for example, by proposing new homes and businesses) or indirectly (for example, through extension of roads or other infrastructure)?

<input type="checkbox"/>	<input type="checkbox"/>	<input type="checkbox"/>	<input checked="" type="checkbox"/>
--------------------------	--------------------------	--------------------------	-------------------------------------

No

b) Displace substantial numbers of existing housing, necessitating the construction of replacement housing elsewhere?

<input type="checkbox"/>	<input type="checkbox"/>	<input type="checkbox"/>	<input checked="" type="checkbox"/>
--------------------------	--------------------------	--------------------------	-------------------------------------

No

c) Displace substantial numbers of people, necessitating the construction of replacement housing elsewhere?

<input type="checkbox"/>	<input type="checkbox"/>	<input type="checkbox"/>	<input checked="" type="checkbox"/>
--------------------------	--------------------------	--------------------------	-------------------------------------

No

XIV. PUBLIC SERVICES.

a) Would the project result in substantial adverse physical impacts associated with the provision of new or physically altered governmental facilities, need for new or physically altered governmental facilities, the construction of which could cause significant environmental impacts, in order to maintain acceptable service ratios, response times or other performance objectives for any of the public services:

<input type="checkbox"/>	<input type="checkbox"/>	<input type="checkbox"/>	<input checked="" type="checkbox"/>
--------------------------	--------------------------	--------------------------	-------------------------------------

Fire protection?

<input type="checkbox"/>	<input type="checkbox"/>	<input type="checkbox"/>	<input checked="" type="checkbox"/>
--------------------------	--------------------------	--------------------------	-------------------------------------

Police protection?

<input type="checkbox"/>	<input type="checkbox"/>	<input type="checkbox"/>	<input checked="" type="checkbox"/>
--------------------------	--------------------------	--------------------------	-------------------------------------

Schools?

<input type="checkbox"/>	<input type="checkbox"/>	<input type="checkbox"/>	<input checked="" type="checkbox"/>
--------------------------	--------------------------	--------------------------	-------------------------------------

Parks?

<input type="checkbox"/>	<input type="checkbox"/>	<input type="checkbox"/>	<input checked="" type="checkbox"/>
--------------------------	--------------------------	--------------------------	-------------------------------------

Other public facilities?

<input type="checkbox"/>	<input type="checkbox"/>	<input type="checkbox"/>	<input checked="" type="checkbox"/>
--------------------------	--------------------------	--------------------------	-------------------------------------

XV. RECREATION.

Would the project increase the use of existing neighborhood and regional parks or other recreational facilities such that substantial physical deterioration of the facility would occur or be accelerated?

<input type="checkbox"/>	<input type="checkbox"/>	<input type="checkbox"/>	<input checked="" type="checkbox"/>
--------------------------	--------------------------	--------------------------	-------------------------------------

No

Does the project include recreational facilities or require the construction or expansion of recreational facilities which might have an adverse physical effect on the environment?

No

XVI. TRANSPORTATION/TRAFFIC. Would the project:

a) Conflict with an applicable plan, ordinance or policy establishing measures of effectiveness for the performance of the circulation system, taking into account all modes of transportation including mass transit and non-motorized travel and relevant components of the circulation system, including but not limited to intersections, streets, highways and freeways, pedestrian and bicycle paths, and mass transit? ☐ ☐ ☐ ☒

No

b) Conflict with an applicable congestion management program, including, but not limited to level of service standards and travel demand measures, or other standards established by the county congestion management agency for designated roads or highways? ☐ ☐ ☐ ☒

No

c) Result in a change in air traffic patterns, including either an increase in traffic levels or a change in location that results in substantial safety risks? ☐ ☐ ☐ ☒

No

d) Substantially increase hazards due to a design feature (e.g., sharp curves or dangerous intersections) or incompatible uses (e.g., farm equipment)? ☐ ☐ ☐ ☒

No

e) Result in inadequate emergency access? ☐ ☐ ☐ ☒

No

f) Conflict with adopted policies, plans, or programs regarding public transit, bicycle, or pedestrian facilities, or otherwise decrease the performance or safety of such facilities? ☐ ☐ ☐ ☒

No

XVII. TRIBAL CULTURAL RESOURCES Would the project cause a substantial adverse change in the significance of a tribal cultural resource, defined in Public Resources Code section 21074 as either a site, feature, place, cultural landscape that is geographically defined in terms of the size and scope of the landscape, sacred place, or object with cultural value to a California Native American tribe, and that is:

<input type="checkbox"/>	<input type="checkbox"/>	<input type="checkbox"/>	<input checked="" type="checkbox"/>
--------------------------	--------------------------	--------------------------	-------------------------------------

a) Listed or eligible for listing in the California Register of Historical Resources, or in a local register of historical resources as defined in Public Resources Code section 5020.1(k),

The subject property is not listed or eligible for listing in the California Register of Historical Resources, or in a local register of historical resources as defined in Public Resources Code section 5020. 1(k). The subject property is not associated with events that have made a significant contribution to the broad patterns of California's history and cultural heritage. The subject property is not associated with the lives of persons important in our past. The subject site does not have distinctive characteristics of a type, period, region, or method of construction, or represents the work of an important creative individual, or possesses high artistic values. The site is unlikely to yield information important in prehistory or history

b) A resource determined by the lead agency, in its discretion and supported by substantial evidence, to be significant pursuant to criteria set forth in subdivision (c) of Public Resources Code Section 5024.1. In applying the criteria set forth in subdivision (c) of Public Resources Code Section 5024.1, the lead agency shall consider the significance of the resource to a California Native American tribe.

No significant California Native American tribal resources were identified on the subject property.

XVIII. UTILITIES AND SERVICE SYSTEMS.

Would the project:

a) Exceed wastewater treatment requirements of the applicable Regional Water Quality Control Board?

<input type="checkbox"/>	<input type="checkbox"/>	<input type="checkbox"/>	<input checked="" type="checkbox"/>
--------------------------	--------------------------	--------------------------	-------------------------------------

No

b) Require or result in the construction of new water or wastewater treatment facilities or expansion of existing facilities, the construction of which could cause significant environmental effects?

<input type="checkbox"/>	<input type="checkbox"/>	<input type="checkbox"/>	<input checked="" type="checkbox"/>
--------------------------	--------------------------	--------------------------	-------------------------------------

No

c) Require or result in the construction of new storm water drainage facilities or expansion of existing facilities, the construction of which could cause significant environmental effects?

<input type="checkbox"/>	<input type="checkbox"/>	<input type="checkbox"/>	<input checked="" type="checkbox"/>
--------------------------	--------------------------	--------------------------	-------------------------------------

No

d) Have sufficient water supplies available to serve the project from existing entitlements and resources, or are new or expanded entitlements needed?

<input type="checkbox"/>	<input type="checkbox"/>	<input type="checkbox"/>	<input checked="" type="checkbox"/>
--------------------------	--------------------------	--------------------------	-------------------------------------

Yes

e) Result in a determination by the wastewater treatment provider which serves or may serve the project that it has adequate capacity to serve the project's projected demand in addition to the provider's existing commitments?

<input type="checkbox"/>	<input type="checkbox"/>	<input type="checkbox"/>	<input checked="" type="checkbox"/>
--------------------------	--------------------------	--------------------------	-------------------------------------

Yes

f) Be served by a landfill with sufficient permitted capacity to accommodate the project's solid waste disposal needs?

<input type="checkbox"/>	<input type="checkbox"/>	<input type="checkbox"/>	<input checked="" type="checkbox"/>
--------------------------	--------------------------	--------------------------	-------------------------------------

Yes

g) Comply with federal, state, and local statutes and regulations related to

<input type="checkbox"/>	<input type="checkbox"/>	<input type="checkbox"/>	<input checked="" type="checkbox"/>
--------------------------	--------------------------	--------------------------	-------------------------------------

solid waste?

Yes, the proposed facility will comply with federal, state, and local statutes and regulations related to solid waste.

XIV. MANDATORY FINDINGS OF SIGNIFICANCE.

- | | | | | |
|---|--------------------------|--------------------------|-------------------------------------|--------------------------|
| a) Does the project have the potential to degrade the quality of the environment, substantially reduce the habitat of a fish or wildlife species, cause a fish or wildlife population to drop below self-sustaining levels, threaten to eliminate a plant or animal community, reduce the number or restrict the range of a rare or endangered plant or animal or eliminate important examples of the major periods of California history or prehistory | <input type="checkbox"/> | <input type="checkbox"/> | <input checked="" type="checkbox"/> | <input type="checkbox"/> |
|---|--------------------------|--------------------------|-------------------------------------|--------------------------|

The project as propose does not have the potential to degrade the quality of the environment, substantially reduce the habitat of a fish or wildlife species cause a fish or wildlife population to drop below self-sustaining levels, threaten to eliminate a plant or animal community, reduce the number or restrict the range of a rare or endangered plant or animal or eliminate important examples of the major periods of California history or prehistory.

- | | | | | |
|--|--------------------------|--------------------------|--------------------------|-------------------------------------|
| c) Does the project have impacts that are individually limited, but cumulatively considerable? ("Cumulatively considerable" means that the incremental effects of a project are considerable when viewed in connection with the effects of past projects, the effects of other current projects, and the effects of probable future projects)? | <input type="checkbox"/> | <input type="checkbox"/> | <input type="checkbox"/> | <input checked="" type="checkbox"/> |
|--|--------------------------|--------------------------|--------------------------|-------------------------------------|

No cumulative impacts past, present, of future have been identified by staff.

- | | | | | |
|---|--------------------------|--------------------------|--------------------------|-------------------------------------|
| c) Does the project have environmental effects which will cause substantial adverse effects on human beings, either directly or indirectly? | <input type="checkbox"/> | <input type="checkbox"/> | <input type="checkbox"/> | <input checked="" type="checkbox"/> |
|---|--------------------------|--------------------------|--------------------------|-------------------------------------|

No substantial environmental effects on human beings, either directly or indirectly have been identified.

Exhibits:

1. Parcel Map
2. Architectural plans

POR. LOT 37, RANCHO DE LOS ULPINOS
POR. SEC. 19 & 30, T.4N., R.3E., M.D.B. & M. EXT.

Tax Area Code
4015

178-23

Bk.
177

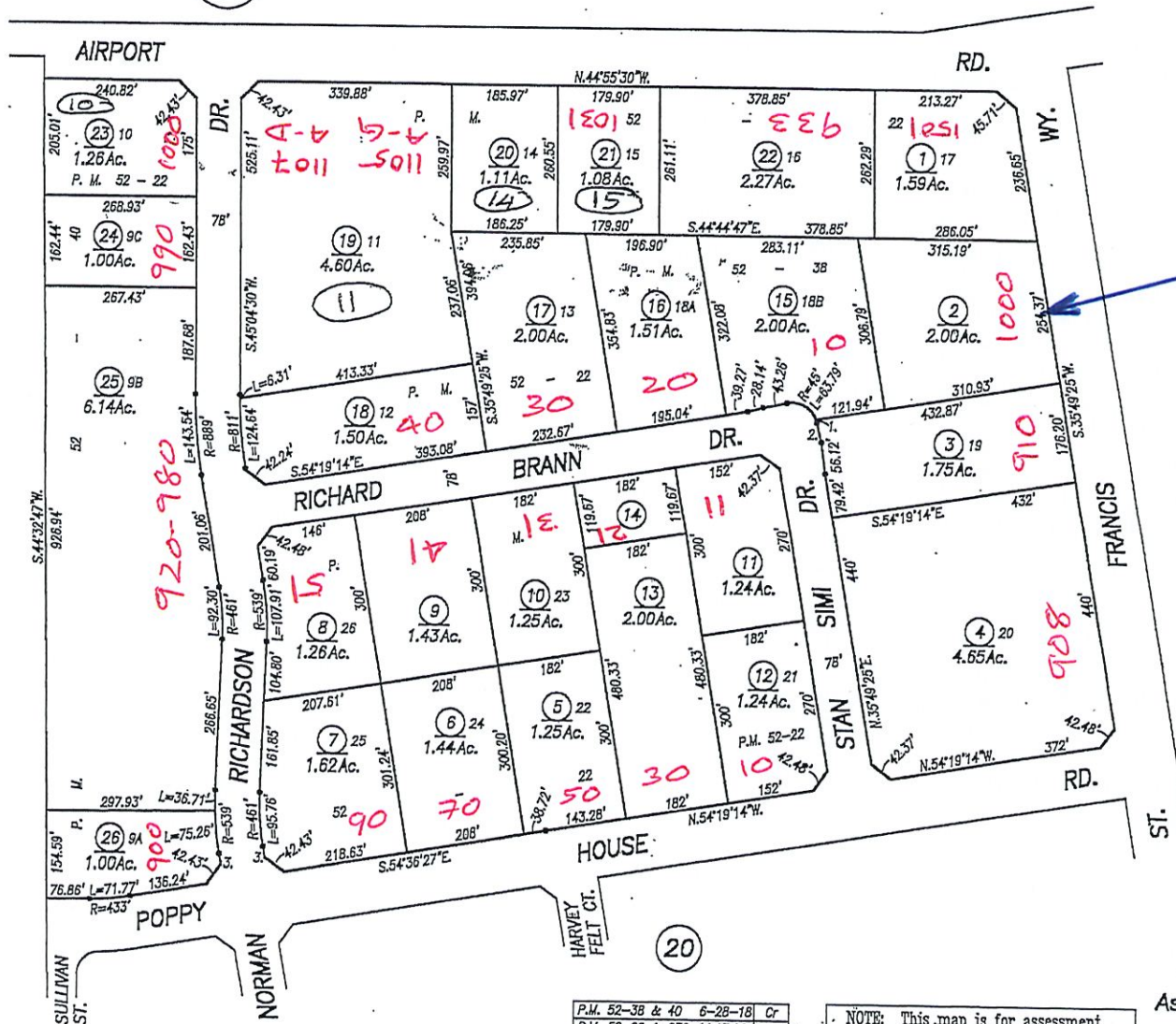

Subject
1600 St. Francis Way
Rio Vista, CA

1.	R=45'	L=	5.62'
2.	S.31°46'34\"		35.22'
3.	N.35°23'33\"		18.82'

P.M. 52-38 & 40	6-28-18	Cr
P.M. 52-22 & 230-11,13,14		
Remap from Pg.20	4-10-18	Cr
Create, 230-02,09(10)	1-17-18	Cr
REVISION	DATE	BY

NOTE: This map is for assessment purposes only. It is not intended to define legal boundary rights or imply compliance with land division laws.

CITY OF RIO VISTA
Assessor's Map Bk. 178 Pg. 23
County of Solano, Calif.

19-20

Assessor's Block Numbers Shown in Ellipses, Assessor's Parcel Numbers Shown in Circles

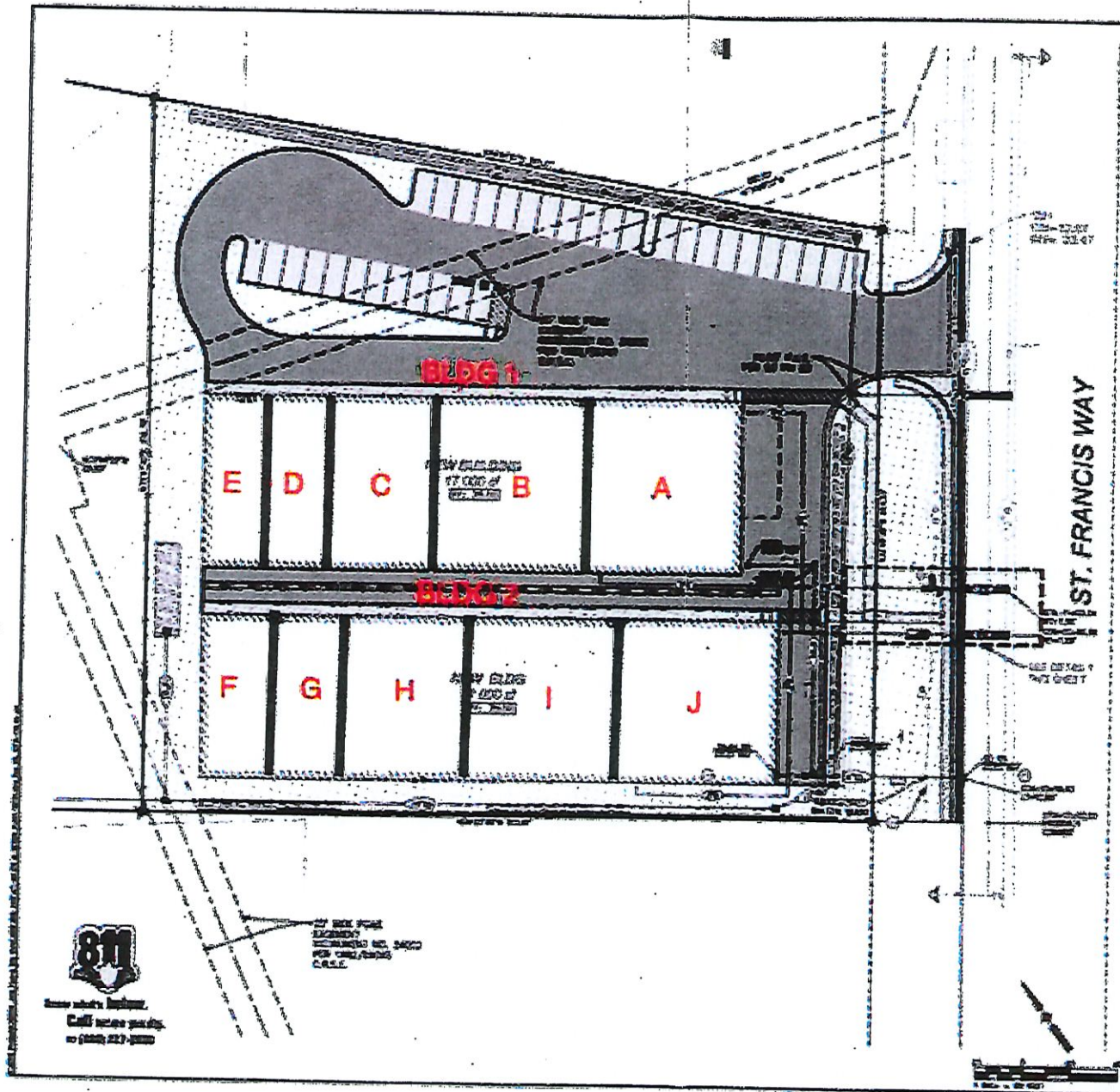

UTILITY GENERAL NOTES:

1. ALL UTILITIES SHOWN ARE BASED ON RECORD DRAWINGS AND FIELD SURVEY.
2. ALL UTILITIES SHOWN ARE BASED ON RECORD DRAWINGS AND FIELD SURVEY.
3. ALL UTILITIES SHOWN ARE BASED ON RECORD DRAWINGS AND FIELD SURVEY.
4. ALL UTILITIES SHOWN ARE BASED ON RECORD DRAWINGS AND FIELD SURVEY.
5. ALL UTILITIES SHOWN ARE BASED ON RECORD DRAWINGS AND FIELD SURVEY.
6. ALL UTILITIES SHOWN ARE BASED ON RECORD DRAWINGS AND FIELD SURVEY.
7. ALL UTILITIES SHOWN ARE BASED ON RECORD DRAWINGS AND FIELD SURVEY.
8. ALL UTILITIES SHOWN ARE BASED ON RECORD DRAWINGS AND FIELD SURVEY.
9. ALL UTILITIES SHOWN ARE BASED ON RECORD DRAWINGS AND FIELD SURVEY.
10. ALL UTILITIES SHOWN ARE BASED ON RECORD DRAWINGS AND FIELD SURVEY.

SANITARY SEWER CONSTRUCTION KEYNOTES:

1. ALL SANITARY SEWER LINES SHALL BE 12" DIA. VITRIFIED CLAY PIPE.
2. ALL SANITARY SEWER LINES SHALL BE 12" DIA. VITRIFIED CLAY PIPE.
3. ALL SANITARY SEWER LINES SHALL BE 12" DIA. VITRIFIED CLAY PIPE.
4. ALL SANITARY SEWER LINES SHALL BE 12" DIA. VITRIFIED CLAY PIPE.
5. ALL SANITARY SEWER LINES SHALL BE 12" DIA. VITRIFIED CLAY PIPE.
6. ALL SANITARY SEWER LINES SHALL BE 12" DIA. VITRIFIED CLAY PIPE.
7. ALL SANITARY SEWER LINES SHALL BE 12" DIA. VITRIFIED CLAY PIPE.
8. ALL SANITARY SEWER LINES SHALL BE 12" DIA. VITRIFIED CLAY PIPE.
9. ALL SANITARY SEWER LINES SHALL BE 12" DIA. VITRIFIED CLAY PIPE.
10. ALL SANITARY SEWER LINES SHALL BE 12" DIA. VITRIFIED CLAY PIPE.

WATER CONSTRUCTION KEYNOTES:

1. ALL WATER LINES SHALL BE 12" DIA. VITRIFIED CLAY PIPE.
2. ALL WATER LINES SHALL BE 12" DIA. VITRIFIED CLAY PIPE.
3. ALL WATER LINES SHALL BE 12" DIA. VITRIFIED CLAY PIPE.
4. ALL WATER LINES SHALL BE 12" DIA. VITRIFIED CLAY PIPE.
5. ALL WATER LINES SHALL BE 12" DIA. VITRIFIED CLAY PIPE.
6. ALL WATER LINES SHALL BE 12" DIA. VITRIFIED CLAY PIPE.
7. ALL WATER LINES SHALL BE 12" DIA. VITRIFIED CLAY PIPE.
8. ALL WATER LINES SHALL BE 12" DIA. VITRIFIED CLAY PIPE.
9. ALL WATER LINES SHALL BE 12" DIA. VITRIFIED CLAY PIPE.
10. ALL WATER LINES SHALL BE 12" DIA. VITRIFIED CLAY PIPE.

DETAIL 1

811

Call before you dig.

Call 811 or 1-800-4-A-DIG

KOLA FARMS

WATER & SEWER PLAN

C7

10 of 16

FILE COPY

APPROVED

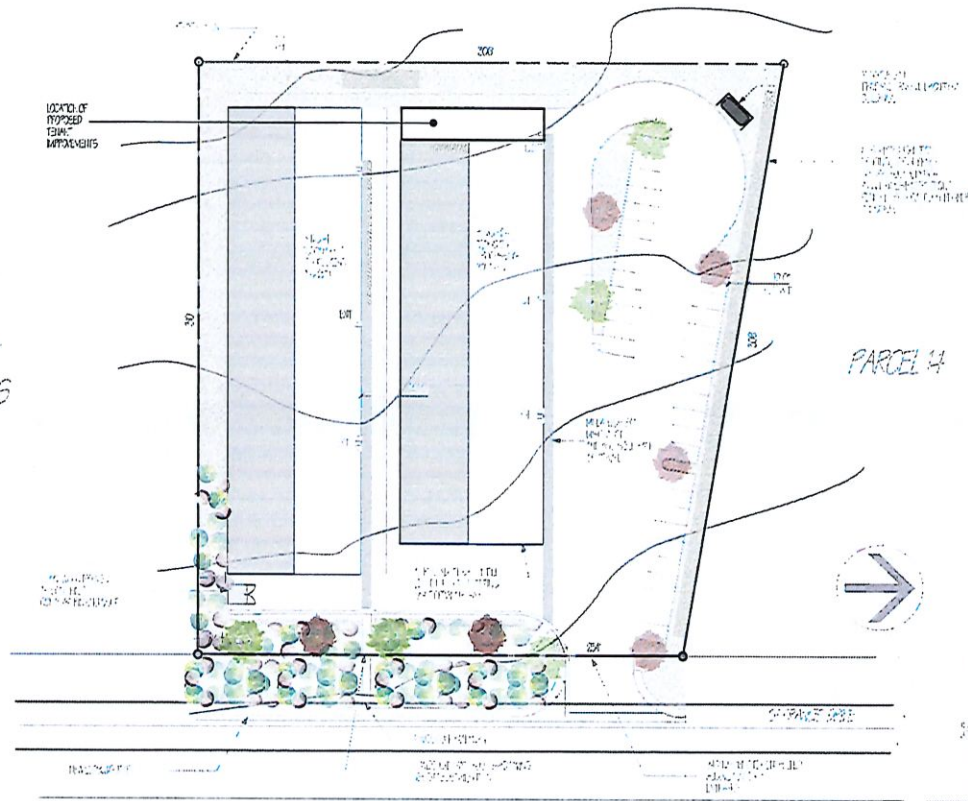

LANDSCAPE LEGEND



SCOPE OF WORK

DESIGN AND CONSTRUCTION OF THE BUILDING AND SITEWORK FOR THE PROJECT. THE PROJECT WILL BE A 10,000 SQ. FT. BUILDING WITH A 20,000 SQ. FT. PARKING LOT.

PROJECT DATA

PROJECT NO. 1000 ST FRANCIS WAY
PROJECT LOCATION 1000 ST FRANCIS WAY, RIO VISTA, CA 94571
PROJECT OWNER 1000 ST FRANCIS WAY, RIO VISTA, CA 94571
PROJECT DATE 10/1/2018

1.000 ST FRANCIS WAY, RIO VISTA, CA 94571

2.000 ST FRANCIS WAY, RIO VISTA, CA 94571

3.000 ST FRANCIS WAY, RIO VISTA, CA 94571

FIRE SPRINKLERS

PROCESSING BUILDING TO BE FULLY SPRINKLED

SECURITY LIGHTING NOTES

1. ALL BUILDINGS SHALL BE FULLY SPRINKLED AND ALL BUILDINGS SHALL BE FULLY SPRINKLED. ALL BUILDINGS SHALL BE FULLY SPRINKLED. ALL BUILDINGS SHALL BE FULLY SPRINKLED.

2. ALL BUILDINGS SHALL BE FULLY SPRINKLED AND ALL BUILDINGS SHALL BE FULLY SPRINKLED. ALL BUILDINGS SHALL BE FULLY SPRINKLED. ALL BUILDINGS SHALL BE FULLY SPRINKLED.

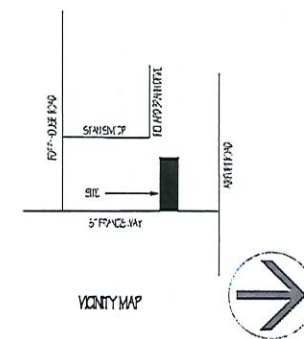

CANNABIS FACILITY

1000 ST
FRANCIS WAY
RIO VISTA,
CA. 94571



PHONE: 707-574-8350
FAX: 707-574-8350
EMAIL: J@MAPDESIGNS.COM
COMMERCIAL & RESIDENTIAL BUILDING DESIGN
PLANNING
PERMITTING
CONSTRUCTION MANAGEMENT
INSPECTIONS

THESE PLANS AND SPECIFICATIONS ARE THE PROPERTY OF MAP DESIGNS INTERNATIONAL, LLC. AND SHALL NOT BE USED IN ANY STATE, WITHOUT THE WRITTEN PERMISSION OF MAP DESIGNS INTERNATIONAL, LLC.

MAP DESIGNS INTERNATIONAL, LLC
ALL RIGHTS RESERVED

SITE PLAN

SHEET 1 OF 3 SCALE: 1" = 30'

Date: 7/2/18
Time: 1:41:44 PM
File Name: MAPDESIGN-PLANNING-SHT1.dwg

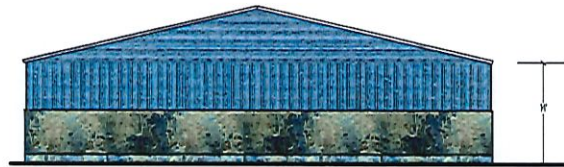

EAST ELEVATION-PROCESSING BUILDING
(ALREADY APPROVED)

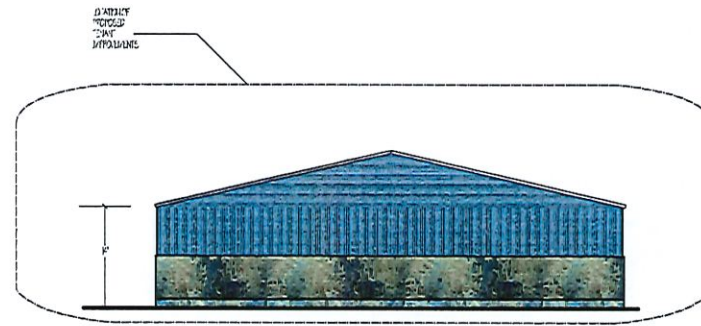

WEST ELEVATION-PROCESSING BUILDING
(ALREADY APPROVED)



NORTH ELEVATION-PROCESSING BUILDING
(ALREADY APPROVED)

CANNABIS FACILITY

1000
ST FRANCIS
WAY
RIO VISTA,
CA. 94571

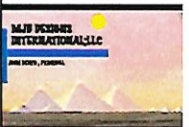

JAY PETERSON
INTERNATIONAL LLC
JAY PETERSON, PLANNING
PHONE: 707-474-8799
PO BOX 837 RIO VISTA, CA 94571
EMAIL: JAY@JAYPETERSONINTL.COM
INTERNATIONAL & ESSENTIAL PLANNING PHONE
PLANNING
INTERIOR DESIGN
PERMITTING
CONSTRUCTION MANAGEMENT
INSPECTIONS

THESE DRAWINGS AND
SPECIFICATIONS
ARE THE PROPERTY OF JAY
PETERSON
INTERNATIONAL LLC, AND
SHALL NOT BE USED
OR REPRODUCED IN ANY
MANNER WITHOUT
WRITTEN PERMISSION
BY JAY PETERSON
INTERNATIONAL LLC.

ELEVATIONS

SHEET A3 OF 3 SCALE: 1/8" = 1'

Drawn: 7/2/19
Time: 1:43:53 PM
File name: JAYPETERSON-INTL-SHETS_A3.dwg

CEQA APPENDIX G: ENVIRONMENTAL CHECKLIST FORM

1. Project title:

MTDN Rio, LLC

2. Lead agency name and address:

City of Rio Vista
1 Main Street
Rio Vista, CA 94571

3. Contact person and phone number:

Lamont C. Thompson (707) 374-2205 ext. 1104

4. Project location:

1000 Saint Francis Way, Suite B, Rio Vista, CA 94571

5. Project sponsor's name and address:

MTDN Rio, LLC
11260 Donner Pass Road suite C1-293
Truckee, CA 96161

6. General plan designation:

Industrial / Employment Limited (I-E-L)

7. Zoning:

The building where the Type-12 (Microbusiness) Facility will be located has a zoning designation of Business Park (B-P).

8. Description of project:

The applicant requests approval of a Conditional Use Permit and Development Agreement that will allow operation of a cannabis Type-12 microbusiness, cultivating, packaging, distributing. The applicant will lease 10,800 square feet in the George, LLC building.

9. Surrounding land uses and setting: Briefly describe the project's surroundings:

The property is primarily surrounded on by vacant land and other industrial uses. In the Northeast direction there is vacant land and Rio Vista Muffler shop. In an easterly direction there is Asta Construction equipment yard. To the south is vacant land with an approved Conditional Use Permit for an RV and Boat Storage facility. In the southwest direction is Rio Vista City Transit corporation storage yard. In the westerly direction Endive food processing plant, city of Rio Vista Police Department, Rio Vista Farms. In the Northwesterly direction T-4 Manufacturing and vacant land.

10. Other public agencies whose approval is required (e.g., permits, financing approval, or participation agreement.)

None

ENVIRONMENTAL FACTORS POTENTIALLY AFFECTED:

The environmental factors checked below would be potentially affected by this project, involving at least one impact that is a "Potentially Significant Impact" as indicated by the checklist on the following pages.

- | | | |
|---|---|---|
| <input type="checkbox"/> Aesthetics | <input type="checkbox"/> Agriculture and Forestry Resources | <input checked="" type="checkbox"/> Air Quality |
| <input type="checkbox"/> Biological Resources | <input type="checkbox"/> Cultural Resources | <input type="checkbox"/> Geology /Soils |
| <input type="checkbox"/> Greenhouse Gas Emissions | <input type="checkbox"/> Hazards & Hazardous Materials | <input type="checkbox"/> Hydrology / Water Quality |
| <input type="checkbox"/> Land Use / Planning | <input type="checkbox"/> Mineral Resources | <input type="checkbox"/> Noise |
| <input type="checkbox"/> Population / Housing | <input type="checkbox"/> Public Services | <input type="checkbox"/> Recreation |
| <input type="checkbox"/> Transportation/Traffic | <input type="checkbox"/> Utilities / Service Systems | <input type="checkbox"/> Mandatory Findings of Significance |

DETERMINATION: (To be completed by the Lead Agency)

On the basis of this initial evaluation:

- ☐ I find that the proposed project COULD NOT have a significant effect on the environment, and a NEGATIVE DECLARATION will be prepared.
- ☒ I find that although the proposed project could have a significant effect on the environment, there will not be a significant effect in this case because revisions in the project have been made by or agreed to by the project proponent. A MITIGATED NEGATIVE DECLARATION will be prepared.
- ☐ I find that the proposed project MAY have a significant effect on the environment, and an ENVIRONMENTAL IMPACT REPORT is required.
- ☐ I find that the proposed project MAY have a "potentially significant impact" or "potentially significant unless mitigated" impact on the environment, but at least one effect 1) has been adequately analyzed in an earlier document pursuant to applicable legal standards, and 2) has been addressed by mitigation measures based on the earlier analysis as described on attached sheets. An ENVIRONMENTAL IMPACT REPORT is required, but it must analyze only the effects that remain to be addressed.
- ☐ I find that although the proposed project could have a significant effect on the environment, because all potentially significant effects (a) have been analyzed adequately in an earlier EIR or NEGATIVE DECLARATION pursuant to applicable standards, and (b) have been avoided or mitigated pursuant to that earlier EIR or NEGATIVE DECLARATION, including revisions or mitigation measures that are imposed upon the proposed project, nothing further is required.

Signature

Date

Signature

Date

EVALUATION OF ENVIRONMENTAL IMPACTS:

- 1) A brief explanation is required for all answers except "No Impact" answers that are adequately supported by the information sources a lead agency cites in the parentheses following each question. A "No Impact" answer is adequately supported if the referenced information sources show that the impact simply does not apply to projects like the one involved (e.g., the project falls outside a fault rupture zone). A "No Impact" answer should be explained where it is based on project-specific factors as well as general standards (e.g., the project will not expose sensitive receptors to pollutants, based on a project-specific screening analysis).
- 2) All answers must take account of the whole action involved, including off-site as well as on-site, cumulative as well as project-level, indirect as well as direct, and construction as well as operational impacts.
- 3) Once the lead agency has determined that a particular physical impact may occur, then the checklist answers must indicate whether the impact is potentially significant, less than significant with mitigation, or less than significant. "Potentially Significant Impact" is appropriate if there is substantial evidence that

an effect may be significant. If there are one or more "Potentially Significant Impact" entries when the determination is made, an EIR is required.

- 4) "Negative Declaration: Less Than Significant With Mitigation Incorporated" applies where the incorporation of mitigation measures has reduced an effect from "Potentially Significant Impact" to a "Less Than Significant Impact." The lead agency must describe the mitigation measures, and briefly explain how they reduce the effect to a less than significant level (mitigation measures from "Earlier Analyses," as described in (5) below, may be cross-referenced).
- 5) Earlier analyses may be used where, pursuant to the tiering, program EIR, or other CEQA process, an effect has been adequately analyzed in an earlier EIR or negative declaration. Section 15063(c)(3)(D). In this case, a brief discussion should identify the following:
 - a) Earlier Analysis Used. Identify and state where they are available for review.
 - b) Impacts Adequately Addressed. Identify which effects from the above checklist were within the scope of and adequately analyzed in an earlier document pursuant to applicable legal standards, and state whether such effects were addressed by mitigation measures based on the earlier analysis.
 - c) Mitigation Measures. For effects that are "Less than Significant with Mitigation Measures Incorporated," describe the mitigation measures which were incorporated or refined from the earlier document and the extent to which they address site-specific conditions for the project.
- 6) Lead agencies are encouraged to incorporate into the checklist references to information sources for potential impacts (e.g., general plans, zoning ordinances). Reference to a previously prepared or outside document should, where appropriate, include a reference to the page or pages where the statement is substantiated.
- 7) Supporting Information Sources: A source list should be attached, and other sources used or individuals contacted should be cited in the discussion.
- 8) This is only a suggested form, and lead agencies are free to use different formats; however, lead agencies should normally address the questions from this checklist that are relevant to a project's environmental effects in whatever format is selected.
- 9) The explanation of each issue should identify:
 - a) the significance criteria or threshold, if any, used to evaluate each question; and
 - b) the mitigation measure identified, if any, to reduce the impact to less than significance

Potentially Significant Impact	Less Than Significant with Mitigation Incorporated	Less Than Significant Impact	No Impact
--------------------------------------	--	---------------------------------	--------------

I. AESTHETICS. Would the project:

- a) Have a substantial adverse effect on a scenic vista?

<input type="checkbox"/>	<input type="checkbox"/>	<input type="checkbox"/>	<input checked="" type="checkbox"/>
--------------------------	--------------------------	--------------------------	-------------------------------------

The project will not have any substantial adverse effect on a scenic vista.
The existing views are of industrial facilities or vacant land.

- b) Substantially damage scenic resources, including, but not limited to, trees, rock outcroppings, and historic buildings within a state scenic highway?

<input type="checkbox"/>	<input type="checkbox"/>	<input type="checkbox"/>	<input checked="" type="checkbox"/>
--------------------------	--------------------------	--------------------------	-------------------------------------

Proposed demolition does not substantially affect scenic resources within a state scenic highway, the project does not affect a scenic highway.

- c) Substantially degrade the existing visual character or quality of the site and its surroundings?

<input type="checkbox"/>	<input type="checkbox"/>	<input type="checkbox"/>	<input checked="" type="checkbox"/>
--------------------------	--------------------------	--------------------------	-------------------------------------

The project does not substantially degrade the existing visual character of the site and its surroundings as it will place improvements on an already developed site.

- d) Create a new source of substantial light or glare which would adversely affect day or nighttime views in the area?

<input type="checkbox"/>	<input type="checkbox"/>	<input type="checkbox"/>	<input checked="" type="checkbox"/>
--------------------------	--------------------------	--------------------------	-------------------------------------

Proposed lighting does not adversely affect day or nighttime views in the area as it will be down light, dark sky lighting, and minimal necessary for security and way finding.

II. AGRICULTURE AND FORESTRY RESOURCES. In determining whether impacts to agricultural resources are significant environmental effects, lead agencies may refer to the California Agricultural Land Evaluation and Site Assessment Model (1997) prepared by the California Dept. of Conservation as an optional model to use in assessing impacts on agriculture and farmland. In determining whether impacts to forest resources, including timberland, are significant environmental effects, lead agencies may refer to information compiled by the California Department of Forestry and Fire Protection regarding the state's inventory of forest land, including the Forest and Range Assessment Project and the Forest Legacy Assessment project; and forest carbon measurement methodology provided in Forest Protocols adopted by the California Air Resources Board. Would the project:

	Potentially Significant Impact	Less Than Significant with Mitigation Incorporated	Less Than Significant Impact	No Impact
a) Convert Prime Farmland, Unique Farmland, or Farmland of Statewide Importance (Farmland), as shown on the maps prepared pursuant to the Farmland Mapping and Monitoring Program of the California Resources Agency, to non-agricultural use?	<input type="checkbox"/>	<input type="checkbox"/>	<input type="checkbox"/>	<input checked="" type="checkbox"/>

Proposed site mapped as Urban built up land by California's Department of Conservation Farmland Mapping and Monitoring Program (FMMP).

b) Conflict with existing zoning for agricultural use, or a Williamson Act contract?	<input type="checkbox"/>	<input type="checkbox"/>	<input type="checkbox"/>	<input checked="" type="checkbox"/>
--	--------------------------	--------------------------	--------------------------	-------------------------------------

There is no Williamson Act contract in place with existing site.

c) Conflict with existing zoning for, or cause rezoning of, forest land (as defined in Public Resources Code section 12220(g)), timberland (as defined by Public Resources Code section 4526), or timberland zoned Timberland Production (as defined by Government Code section 51104(g))?	<input type="checkbox"/>	<input type="checkbox"/>	<input type="checkbox"/>	<input checked="" type="checkbox"/>
--	--------------------------	--------------------------	--------------------------	-------------------------------------

Existing site zoned for an Industrial Land Use, and is currently use as such.

d) Result in the loss of forest land or conversion of forest land to non-forest use?	<input type="checkbox"/>	<input type="checkbox"/>	<input type="checkbox"/>	<input checked="" type="checkbox"/>
--	--------------------------	--------------------------	--------------------------	-------------------------------------

The site is an industrial parcel that does not have a forest. No forest land is nearby.

e) Involve other changes in the existing environment which, due to their location or nature, could result in conversion of Farmland, to non-agricultural use or conversion of forest land to non-forest use?	<input type="checkbox"/>	<input type="checkbox"/>	<input type="checkbox"/>	<input checked="" type="checkbox"/>
--	--------------------------	--------------------------	--------------------------	-------------------------------------

The site is a industrial parcel that does not have a forest, and has not been used as farm land. However, on site indoor cannabis cultivation activity is permitted.

III. AIR QUALITY. Where available, the significance criteria established by the applicable air quality management or air pollution control district may be relied upon to make the following determinations. Would the project:

a) Conflict with or obstruct implementation of the applicable air quality plan?	<input type="checkbox"/>	<input type="checkbox"/>	<input type="checkbox"/>	<input checked="" type="checkbox"/>
---	--------------------------	--------------------------	--------------------------	-------------------------------------

Project does not conflict with or obstruct attainment of applicable air quality plan. Proposed project does not affect public health and or climate.

b) Violate any air quality standard or contribute substantially to an existing or projected air quality violation?	<input type="checkbox"/>	<input type="checkbox"/>	<input type="checkbox"/>	<input checked="" type="checkbox"/>
--	--------------------------	--------------------------	--------------------------	-------------------------------------

Project does not violate any existing or projected air quality standard and goals set for the future

c) Result in a cumulatively considerable net increase of any criteria pollutant for which the project region is non-attainment under an applicable federal or state ambient air quality standard (including releasing emissions which exceed quantitative thresholds for ozone precursors)?	<input type="checkbox"/>	<input type="checkbox"/>	<input type="checkbox"/>	<input checked="" type="checkbox"/>
---	--------------------------	--------------------------	--------------------------	-------------------------------------

Project does not result in a considerable net increase in any criteria pollutant that are non-attainment.

d) Expose sensitive receptors to substantial pollutant concentrations?	<input type="checkbox"/>	<input type="checkbox"/>	<input type="checkbox"/>	<input checked="" type="checkbox"/>
--	--------------------------	--------------------------	--------------------------	-------------------------------------

The nearest sensitive receptors are children located at an elementary school that is approximately 3,000 ft away.

	Potentially Significant Impact	Less Than Significant with Mitigation Incorporated	Less Than Significant Impact	No Impact
Create objectionable odors affecting a substantial number of people?	<input type="checkbox"/>	<input checked="" type="checkbox"/>	<input type="checkbox"/>	<input type="checkbox"/>

There would not be significant objectionable odors produced from project that would affect substantial numbers of people in the area. There could be an occasional release of cannabis odor when the roll-up warehouse door is opened to receive or send shipments. The door would be open for a limited amount of time due to security concerns. Yolo-Solano Air Quality Management District does not require an air quality permit for growing crops or handling harvested product; nor does Sacramento Metropolitan Air Quality Management District. Staff spoke to Matt Jones from Yolo-Solano Air Quality Management District about the creation of objectionable odors. Staff mentioned that there is one person who has objected to the cannabis odor. Yolo-Solano Air Quality Management District does not have any concerns unless there is a substantial number of people who object to an odor. The subject project is located in an industrial area, where other businesses such as Endive create odors, and is situated more than 1,000-feet from residences. Staff has determined the operations to have Less Than Significant Impact.

However, in response to the one neighbors' concern, the applicant/Developer acknowledges that uncontrolled odor could become a significant nuisance. The applicant has agreed to comply with the City Manager's recommended Mitigation which reads as follows:

Developer shall timely satisfy and comply with all Mitigation Measures in accordance with the schedule for the EIR, if any, and the MND, as applicable. No later than six (6) months after receiving its Certificate of Occupancy, and any time the City receives an odor complaint from the Property or surrounding areas, City staff shall be permitted to enter the Property and buildings to monitor Mitigation Measure compliance. If the City determines in its sole discretion that the Mitigation Measures are not fully mitigating the odors, the City may require that Developer, at its sole cost, retain the services of a third party engineering firm that specializes in cannabis odor issues and mitigation measures to require further odor analysis. The selected firm will provide its report to the City, which report shall include any recommendations needed to further mitigate any odor issues. Should additional odor mitigation measures be required, Developer shall submit a plan of action to the City for approval. The City may reject the plan and require a new plan if the City deems that the plan is inadequate or if the Developer's timelines to implement the approved plan of action exceed thirty (30) days. Developer shall immediately implement and complete such additional mitigation measures at its sole cost. Any failure to comply with the Mitigation Measures required herein, shall be a violation of this Agreement, entitling the City to terminate this Agreement.

Also, Condition Number 3 has been added to Mitigate odor. The Mitigation reads as follows: (3) To control odor in the building while producing cannabis product the applicant shall have a Mechanical Engineer, whose specialty is air quality, annually certify that no cannabis order will be sensed outside the building either on site or around the site. Negative air pressure must be used with activated carbon filters on all exhaust fans to eliminate odors and/or prevent contaminants from escaping outside. Intake air must be filtered and supplied with backdraft dampers so odorous air cannot draft back outside. The owner has agreed to incorporate Condition

IV. BIOLOGICAL RESOURCES:

Would the project:

	Potentially Significant Impact	Less Than Significant with Mitigation Incorporated	Less Than Significant Impact	No Impact
a) Have a substantial adverse effect, either directly or through habitat modifications, on any species identified as a candidate, sensitive, or special status species in local or regional plans, policies, or regulations, or by the California Department of Fish and Game or U.S. Fish and Wildlife Service? The property consists of Tujunga fine sand.	<input type="checkbox"/>	<input type="checkbox"/>	<input type="checkbox"/>	<input checked="" type="checkbox"/>
There are no known species identified as a candidate, sensitive, or special status. The site is a paved and landscaped industrial property.				
b) Have a substantial adverse effect on any riparian habitat or other sensitive natural community identified in local or regional plans, policies, regulations or by the California Department of Fish and Game or US Fish and Wildlife Service?	<input type="checkbox"/>	<input type="checkbox"/>	<input type="checkbox"/>	<input checked="" type="checkbox"/>
No known riparian habitat or other sensitive natural community been observed.				
c) Have a substantial adverse effect on federally protected wetlands as defined by Section 404 of the Clean Water Act (including, but not limited to, marsh, vernal pool, coastal, etc.) through direct removal, filling, hydrological interruption, or other means? The property consists of Tujunga fine sand.	<input type="checkbox"/>	<input type="checkbox"/>	<input type="checkbox"/>	<input checked="" type="checkbox"/>
No vernal pools on site. No sensitive plant or wildlife species will be impacted by this project. The property consists of Tujunga fine sand.				
d) Interfere substantially with the movement of any native resident or migratory fish or wildlife species or with established native resident or migratory wildlife corridors, or impede the use of native wildlife nursery sites?	<input type="checkbox"/>	<input type="checkbox"/>	<input type="checkbox"/>	<input checked="" type="checkbox"/>
No migratory fish or wildlife species observed by biological report. No sensitive plant or wildlife species will be impacted by this project.				
e) Conflict with any local policies or ordinances protecting biological resources, such as a tree preservation policy or ordinance?	<input type="checkbox"/>	<input type="checkbox"/>	<input type="checkbox"/>	<input checked="" type="checkbox"/>
Project does not conflict with any local policies or ordinances protecting biological resources. No sensitive plant, tree or wildlife species will be impacted by this project.				
f) Conflict with the provisions of an adopted Habitat Conservation Plan, Natural Community Conservation Plan, or other approved local, regional, or state habitat conservation plan?	<input type="checkbox"/>	<input type="checkbox"/>	<input type="checkbox"/>	<input checked="" type="checkbox"/>
Project does not conflict with the provisions of approved local, regional, or state habitat conservation plan. No sensitive plant or wildlife species will be impacted by this project.				

	Potentially Significant Impact	Less Than Significant with Mitigation Incorporated	Less Than Significant Impact	No Impact
--	--------------------------------------	--	---------------------------------	--------------

V. CULTURAL RESOURCES. Would the project:

- | | | | | |
|---|--------------------------|--------------------------|--------------------------|-------------------------------------|
| a) Cause a substantial adverse change in the significance of a historical resource as defined in § 15064.5? | <input type="checkbox"/> | <input type="checkbox"/> | <input type="checkbox"/> | <input checked="" type="checkbox"/> |
|---|--------------------------|--------------------------|--------------------------|-------------------------------------|

No historical resources reported on property.

- | | | | | |
|--|--------------------------|--------------------------|--------------------------|-------------------------------------|
| a) Cause a substantial adverse change in the significance of an archaeological resource pursuant to § 15064.5? | <input type="checkbox"/> | <input type="checkbox"/> | <input type="checkbox"/> | <input checked="" type="checkbox"/> |
|--|--------------------------|--------------------------|--------------------------|-------------------------------------|

No archaeological resources reported on property. Mitigation: If historical resources are found on the property during construction the contractor shall stop work and immediately contact the City of Rio Vista Community Development Director or his/her designee at (707) 374-6451; and

Bryan Much, Coordinator
Northwest Information Center
Sonoma State University
150 Professional Center Drive, Suite E
Rohnert Park, CA 94928
Office (707) 588-8455
Cell (707) 332-1117
No Fax
nwic@sonoma.edu
www.sonoma.edu/nwic

- | | | | | |
|---|--------------------------|--------------------------|--------------------------|-------------------------------------|
| b) Directly or indirectly destroy a unique paleontological resource or site or unique geologic feature? | <input type="checkbox"/> | <input type="checkbox"/> | <input type="checkbox"/> | <input checked="" type="checkbox"/> |
|---|--------------------------|--------------------------|--------------------------|-------------------------------------|

No paleontological resource reported on property. Mitigation: If paleontological resources are found on the property during construction the contractor shall stop work and immediately contact the City of Rio Vista Community Development Director or his/her designee at (707) 374-6451; and

Bryan Much, Coordinator
Northwest Information Center
Sonoma State University
150 Professional Center Drive, Suite E
Rohnert Park, CA 94928
Office (707) 588-8455
Cell (707) 332-1117
No Fax
nwic@sonoma.edu
www.sonoma.edu/nwic

- | | | | | |
|--|--------------------------|--------------------------|--------------------------|-------------------------------------|
| c) Disturb any human remains, including those interred outside of formal cemeteries? | <input type="checkbox"/> | <input type="checkbox"/> | <input type="checkbox"/> | <input checked="" type="checkbox"/> |
|--|--------------------------|--------------------------|--------------------------|-------------------------------------|

Condition of Approval: If human remains are found on the property during construction the contractor shall stop work and immediately contact the City of Rio Vista Community Development Director or his/her designee at (707) 374-6451; and Solano County Coroner's Office at (707) 784-7500. If the coroner determines the site is not a crime scene and that the discovery is Native American human remains (pursuant to subdivision (c) of Section 7050.5 of the Health and Safety Code), property owner shall immediately notify those persons it believes to be most likely descended from the deceased Native American. The descendants may, with the permission of the owner of the land, or his or her authorized representative, inspect the site of the discovery of the Native American human remains and may recommend to the owner or the person responsible for the excavation work means for treatment or disposition, with appropriate dignity, of the human

Potentially Significant Impact	Less Than Significant with Mitigation Incorporated	Less Than Significant Impact	No Impact
--------------------------------------	--	---------------------------------	--------------

remains and any associated grave goods. The descendants shall complete their inspection and make recommendations or preferences for treatment within 48 hours of being granted access to the site.

Upon the discovery of Native American remains, the landowner shall ensure that the immediate vicinity, according to generally accepted cultural or archaeological standards or practices, where the Native American human remains are located, is not damaged or disturbed by further development activity until the landowner has discussed and conferred, as prescribed in this section, with the most likely descendants regarding their recommendations, if applicable, taking into account the possibility of multiple human remains. The landowner shall discuss and confer with the descendants all reasonable options regarding the descendants' preferences for treatment.

(1) The descendants' preferences for treatment may include the following:

(A) The nondestructive removal and analysis of human remains and items associated with Native American human remains.

(B) Preservation of Native American human remains and associated items in place.

(C) Relinquishment of Native American human remains and associated items to the descendants for treatment.

(D) Other culturally appropriate treatment.

VI. GEOLOGY AND SOILS. Would the project:

a) Expose people or structures to potential substantial adverse effects, including the risk of loss, injury, or death involving:

<input type="checkbox"/>	<input type="checkbox"/>	<input type="checkbox"/>	<input checked="" type="checkbox"/>
--------------------------	--------------------------	--------------------------	-------------------------------------

i) Rupture of a known earthquake fault, as delineated on the most recent Alquist-Priolo Earthquake Fault Zoning Map issued by the State Geologist for the area or based on other substantial evidence of a known fault? Refer to Division of Mines and Geology Special Publication 42.

<input type="checkbox"/>	<input type="checkbox"/>	<input type="checkbox"/>	<input checked="" type="checkbox"/>
--------------------------	--------------------------	--------------------------	-------------------------------------

Alquist- Priolo Fault Zones have not been prepared for Rio Vista.

ii) Strong seismic ground shaking?

<input type="checkbox"/>	<input type="checkbox"/>	<input type="checkbox"/>	<input checked="" type="checkbox"/>
--------------------------	--------------------------	--------------------------	-------------------------------------

The City of Rio Vista does not have strong seismic ground shaking reports related to site.

iii) Seismic-related ground failure, including liquefaction? iii)

<input type="checkbox"/>	<input type="checkbox"/>	<input type="checkbox"/>	<input checked="" type="checkbox"/>
--------------------------	--------------------------	--------------------------	-------------------------------------

No seismic ground failure related to site has been identified.

iv) Landslides?

<input type="checkbox"/>	<input type="checkbox"/>	<input type="checkbox"/>	<input checked="" type="checkbox"/>
--------------------------	--------------------------	--------------------------	-------------------------------------

No reported incident of landslide on property, the property is relatively flat with no hills or cliffs nearby.

b) Result in substantial soil erosion or the loss of topsoil?

<input type="checkbox"/>	<input type="checkbox"/>	<input type="checkbox"/>	<input checked="" type="checkbox"/>
--------------------------	--------------------------	--------------------------	-------------------------------------

No reports of soil erosion observed on site.

d) Be located on a geologic unit or soil that is unstable, or that would become unstable as a result of the project, and potentially result in on- or off-site landslide, lateral spreading, subsidence, liquefaction or collapse?

<input type="checkbox"/>	<input type="checkbox"/>	<input type="checkbox"/>	<input checked="" type="checkbox"/>
--------------------------	--------------------------	--------------------------	-------------------------------------

No unstable soil observed on the relatively flat site. Property has been observed to contain Tujunga fine sand.

	Potentially Significant Impact	Less Than Significant with Mitigation Incorporated	Less Than Significant Impact	No Impact
--	--------------------------------------	--	---------------------------------	--------------

- e) Be located on expansive soil, as defined in Table 18-1-B of the Uniform Building Code (1994), creating substantial risks to life or property?

<input type="checkbox"/>	<input type="checkbox"/>	<input type="checkbox"/>	<input checked="" type="checkbox"/>
--------------------------	--------------------------	--------------------------	-------------------------------------

No expansive soil observed on site. According to the Natural Resource Conservation, the property consists of Tujunga fine sand.

- f) Have soils incapable of adequately supporting the use of septic tanks or alternative waste water disposal systems where sewers are not available for the disposal of waste water?

<input type="checkbox"/>	<input type="checkbox"/>	<input type="checkbox"/>	<input checked="" type="checkbox"/>
--------------------------	--------------------------	--------------------------	-------------------------------------

Property will be supplied with city water and sewer. A city sanitary sewer system is available for use and connection is required by Municipal Code.

VII. GREENHOUSE GAS EMISSIONS. Would the project:

- a) Generate greenhouse gas emissions, either directly or indirectly, that may have a significant impact on the environment?

<input type="checkbox"/>	<input type="checkbox"/>	<input type="checkbox"/>	<input checked="" type="checkbox"/>
--------------------------	--------------------------	--------------------------	-------------------------------------

The storage of recreational vehicles or boats will not directly or indirectly have a significant impact on the environment.

- b) Conflict with an applicable plan, policy or regulation adopted for the purpose of reducing the emissions of greenhouse gases?

<input type="checkbox"/>	<input type="checkbox"/>	<input type="checkbox"/>	<input checked="" type="checkbox"/>
--------------------------	--------------------------	--------------------------	-------------------------------------

The storage of recreational vehicles or boats will not directly or indirectly have a significant impact on General Plan, policy or regulation adopted by the city for the purpose of reducing the emissions of greenhouse gases.

VIII. HAZARDS AND HAZARDOUS MATERIALS. Would the project:

- a) Create a significant hazard to the public or the environment through the routine transport, use, or disposal of hazardous materials?

<input type="checkbox"/>	<input type="checkbox"/>	<input type="checkbox"/>	<input checked="" type="checkbox"/>
--------------------------	--------------------------	--------------------------	-------------------------------------

No proposed handling of hazardous materials in project to create a significant hazard to the public or the environment.

- b) Create a significant hazard to the public or the environment through reasonably foreseeable upset and accident conditions involving the release of hazardous materials into the environment?

<input type="checkbox"/>	<input type="checkbox"/>	<input type="checkbox"/>	<input checked="" type="checkbox"/>
--------------------------	--------------------------	--------------------------	-------------------------------------

No significant hazardous materials are proposed for use on site that would produce damage to the environment if an accident were to occur.

- c) Emit hazardous emissions or handle hazardous or acutely hazardous materials, substances, or waste within one-quarter mile of an existing or proposed school?

<input type="checkbox"/>	<input type="checkbox"/>	<input type="checkbox"/>	<input checked="" type="checkbox"/>
--------------------------	--------------------------	--------------------------	-------------------------------------

The closest school to the proposed project is approximately 3,000-ft away.

- d) Be located on a site which is included on a list of hazardous materials sites compiled pursuant to Government Code Section 65962.5 and, as a result, would it create a significant hazard to the public or the environment?

<input type="checkbox"/>	<input type="checkbox"/>	<input type="checkbox"/>	<input checked="" type="checkbox"/>
--------------------------	--------------------------	--------------------------	-------------------------------------

No significant hazardous materials are proposed for use on site that would produce a significant hazard to the public or to the environment.

- | | Potentially
Significant
Impact | Less Than Significant
with Mitigation
Incorporated | Less Than Significant
Impact | No
Impact |
|--|--------------------------------------|--|---------------------------------|-------------------------------------|
| e) For a project located within an airport land use plan or, where such a plan has not been adopted, within two miles of a public airport or public use airport, would the project result in a safety hazard for people residing or working in the project area? | <input type="checkbox"/> | <input type="checkbox"/> | <input type="checkbox"/> | <input checked="" type="checkbox"/> |

No, the proposed project shall be less than 35 feet in height. No electronics are proposed that would interfere with avionics. Proposed project is not a significant source of light or glare that would visually interfere with aviators' vision.

- | | | | | |
|---|--------------------------|--------------------------|--------------------------|-------------------------------------|
| f) For a project within the vicinity of a private airstrip, would the project result in a safety hazard for people residing or working in the project area? | <input type="checkbox"/> | <input type="checkbox"/> | <input type="checkbox"/> | <input checked="" type="checkbox"/> |
|---|--------------------------|--------------------------|--------------------------|-------------------------------------|

No. The proposed project will not pose a hazard for people residing or working in the area. The project shall be less than 35 feet in height. No electronics are proposed that would interfere with avionics. Proposed project is not a significant source of light or glare that would visually interfere with aviators' vision.

- | | | | | |
|---|--------------------------|--------------------------|--------------------------|-------------------------------------|
| g) Impair implementation of or physically interfere with an adopted emergency response plan or emergency evacuation plan? | <input type="checkbox"/> | <input type="checkbox"/> | <input type="checkbox"/> | <input checked="" type="checkbox"/> |
|---|--------------------------|--------------------------|--------------------------|-------------------------------------|

The storage of recreational vehicles or boats will not directly or indirectly have a significant impact on emergency response or the emergency evacuation plan.

- | | | | | |
|--|--------------------------|--------------------------|--------------------------|-------------------------------------|
| h) Expose people or structures to a significant risk of loss, injury or death involving wildland fires, including where wildlands are adjacent to urbanized areas or where residences are intermixed with wildlands? | <input type="checkbox"/> | <input type="checkbox"/> | <input type="checkbox"/> | <input checked="" type="checkbox"/> |
|--|--------------------------|--------------------------|--------------------------|-------------------------------------|

The site will be paved. Ten percent of the site will have landscaping. No significant risk to people of loss, injury or death involving wildland fires or significant exposure of any structure has been identified.

IX. HYDROLOGY AND WATER QUALITY. Would the project:

- | | | | | |
|---|--------------------------|--------------------------|--------------------------|-------------------------------------|
| a) Violate any water quality standards or waste discharge requirements? | <input type="checkbox"/> | <input type="checkbox"/> | <input type="checkbox"/> | <input checked="" type="checkbox"/> |
|---|--------------------------|--------------------------|--------------------------|-------------------------------------|

Project does not violate any water quality standards or waste requirements.

- | | | | | |
|---|--------------------------|--------------------------|-------------------------------------|--------------------------|
| b) Substantially deplete groundwater supplies or interfere substantially with groundwater recharge such that there would be a net deficit in aquifer volume or a lowering of the local groundwater table level (e.g., the production rate of pre-existing nearby wells would drop to a level which would not support existing land uses or planned uses for which permits have been granted)? | <input type="checkbox"/> | <input type="checkbox"/> | <input checked="" type="checkbox"/> | <input type="checkbox"/> |
|---|--------------------------|--------------------------|-------------------------------------|--------------------------|

A detention pond allows water to soak into the soil from rainwater runoff from non-permeable areas on site. The detention basin captures sediment, oil and grease, and other pollutants prior to discharge into the storm drain. The storm water management plan shall employ Best Management Practices to maintain the site's pre-development runoff rates and volumes. The performance of the detention basin and other on-site improvements shall be to mimic the site's predevelopment hydrology by using design techniques that infiltrate, filter, store, evaporate, and detain runoff.

- | | | | | |
|--|--------------------------|--------------------------|--------------------------|-------------------------------------|
| c) Substantially alter the existing drainage pattern of the site or area, including through the alteration of the course of a stream or river, in a manner which would result in substantial erosion or siltation on- or off-site? | <input type="checkbox"/> | <input type="checkbox"/> | <input type="checkbox"/> | <input checked="" type="checkbox"/> |
|--|--------------------------|--------------------------|--------------------------|-------------------------------------|

Surface water that is not absorbed on site shall flow to a retention pond and landscaping.

	Potentially Significant Impact	Less Than Significant with Mitigation Incorporated	Less Than Significant Impact	No Impact
d) Substantially alter the existing drainage pattern of the site or area, including through the alteration of the course of a stream or river, or substantially increase the rate or amount of surface runoff in a manner which would result in flooding on- or off-site?	<input type="checkbox"/>	<input type="checkbox"/>	<input type="checkbox"/>	<input checked="" type="checkbox"/>
No substantial drainage pattern has been identified. The performance of the detention basin and other on-site improvements shall be to mimic the site's predevelopment hydrology by using design techniques that infiltrate, filter, store, evaporate, and detain runoff.				
e) Create or contribute runoff water which would exceed the capacity of existing or planned stormwater drainage systems or provide substantial additional sources of polluted	<input type="checkbox"/>	<input type="checkbox"/>	<input type="checkbox"/>	<input checked="" type="checkbox"/>
The business does not produce any runoff. All water related business functions are performed inside, water usage is minimal, primarily for cleaning equipment.				
f) Otherwise substantially degrade water quality?	<input type="checkbox"/>	<input type="checkbox"/>	<input type="checkbox"/>	<input checked="" type="checkbox"/>
f) Place housing within a 100-year flood hazard area as mapped on a federal Flood Hazard Boundary or Flood Insurance Rate Map or other flood hazard delineation map?	<input type="checkbox"/>	<input type="checkbox"/>	<input type="checkbox"/>	<input checked="" type="checkbox"/>
The property is not situated within a 100-year FEMA flood zone. Proposed property is not within a FEMA 100-year flood plain.				
g) Place within a 100-year flood hazard area structures which would impede or redirect flood flows?	<input type="checkbox"/>	<input type="checkbox"/>	<input type="checkbox"/>	<input checked="" type="checkbox"/>
The property is not situated within a 100-year FEMA flood zone.				
h) Expose people or structures to a significant risk of loss, injury or death involving flooding, including flooding as a result of the failure of a levee or dam?	<input type="checkbox"/>	<input type="checkbox"/>	<input type="checkbox"/>	<input checked="" type="checkbox"/>
The site is situated outside of the 100-year flood plain.				
i) Inundation by seiche, tsunami, or mudflow?	<input type="checkbox"/>	<input type="checkbox"/>	<input type="checkbox"/>	<input checked="" type="checkbox"/>
Inundation by seiche, tsunami, or mudflow would not be an issue given the site elevation and distance to the Sacramento River.				
<u>X. LAND USE AND PLANNING.</u> Would the project:				
a) Physically divide an established community?	<input type="checkbox"/>	<input type="checkbox"/>	<input type="checkbox"/>	<input checked="" type="checkbox"/>
The proposed project will not physically divide the community				

b) Conflict with any applicable land use plan, policy, or regulation of an agency with jurisdiction over the project (including, but not limited to the general plan, specific plan, local coastal program, or zoning ordinance) adopted for the purpose of avoiding or mitigating an environmental effect?

☐☐☐☒

The proposed project does not conflict with any applicable land use plan, policy, or regulation of an agency with jurisdiction over the project (including, but not limited to the general plan, specific plan, local coastal program, or zoning ordinance) adopted for the purpose of avoiding or mitigating an environmental effect

c) Conflict with any applicable habitat conservation plan or natural community conservation plan?	<input type="checkbox"/>	<input type="checkbox"/>	<input type="checkbox"/>	<input checked="" type="checkbox"/>
---	--------------------------	--------------------------	--------------------------	-------------------------------------

The proposed project does not conflict with any applicable habitat conservation plan or natural community conservation plan

XI. MINERAL RESOURCES. Would the project:

a) Result in the loss of availability of a known mineral resource that would be of value to the region and the residents of the state?	<input type="checkbox"/>	<input type="checkbox"/>	<input type="checkbox"/>	<input checked="" type="checkbox"/>
--	--------------------------	--------------------------	--------------------------	-------------------------------------

No known mineral resource that would be of value to the region and the residents of the state have been identified.

b) Result in the loss of availability of a locally-important mineral resource recovery site delineated on a local general plan, specific plan or other land use plan?	<input type="checkbox"/>	<input type="checkbox"/>	<input type="checkbox"/>	<input checked="" type="checkbox"/>
---	--------------------------	--------------------------	--------------------------	-------------------------------------

No loss of availability of a locally-important mineral resource recovery site delineated on a local general plan, specific plan or other land use plan have been identified.

XII. NOISE -- Would the project result in:

a) Exposure of persons to or generation of noise levels in excess of standards established in the local general plan or noise ordinance, or applicable standards of other agencies?	<input type="checkbox"/>	<input type="checkbox"/>	<input type="checkbox"/>	<input checked="" type="checkbox"/>
---	--------------------------	--------------------------	--------------------------	-------------------------------------

No. All production supporting the proposed cannabis business would be conducted indoors.

b) Exposure of persons to or generation of excessive groundborne vibration or groundborne noise levels?	<input type="checkbox"/>	<input type="checkbox"/>	<input type="checkbox"/>	<input checked="" type="checkbox"/>
---	--------------------------	--------------------------	--------------------------	-------------------------------------

No exposure of persons to or generation of excessive groundborne vibration or groundborne noise level is associated with retail sales or growing of cannabis.

c) A substantial permanent increase in ambient noise levels in the project vicinity above levels existing without the project?	<input type="checkbox"/>	<input type="checkbox"/>	<input type="checkbox"/>	<input checked="" type="checkbox"/>
--	--------------------------	--------------------------	--------------------------	-------------------------------------

No

d) A substantial temporary or periodic increase in ambient noise levels in the project vicinity above levels existing without the project?	<input type="checkbox"/>	<input type="checkbox"/>	<input type="checkbox"/>	<input checked="" type="checkbox"/>
--	--------------------------	--------------------------	--------------------------	-------------------------------------

No

e) For a project located within an airport land use plan or, where such a plan has not been adopted, within two miles of a public airport or public use airport, would the project expose people residing or working in the project area to excessive noise levels?	<input type="checkbox"/>	<input type="checkbox"/>	<input type="checkbox"/>	<input checked="" type="checkbox"/>
---	--------------------------	--------------------------	--------------------------	-------------------------------------

No

f) For a project within the vicinity of a private airstrip, would the project expose people residing or working in the project area to excessive noise levels?	<input type="checkbox"/>	<input type="checkbox"/>	<input type="checkbox"/>	<input checked="" type="checkbox"/>
--	--------------------------	--------------------------	--------------------------	-------------------------------------

No

XIII. POPULATION AND HOUSING. Would the project:

a) Induce substantial population growth in an area, either directly (for example, by proposing new homes and businesses) or indirectly (for example, through extension of roads or other infrastructure)?

<input type="checkbox"/>	<input type="checkbox"/>	<input type="checkbox"/>	<input checked="" type="checkbox"/>
--------------------------	--------------------------	--------------------------	-------------------------------------

No

b) Displace substantial numbers of existing housing, necessitating the construction of replacement housing elsewhere?

<input type="checkbox"/>	<input type="checkbox"/>	<input type="checkbox"/>	<input checked="" type="checkbox"/>
--------------------------	--------------------------	--------------------------	-------------------------------------

No

c) Displace substantial numbers of people, necessitating the construction of replacement housing elsewhere?

<input type="checkbox"/>	<input type="checkbox"/>	<input type="checkbox"/>	<input checked="" type="checkbox"/>
--------------------------	--------------------------	--------------------------	-------------------------------------

No

XIV. PUBLIC SERVICES.

a) Would the project result in substantial adverse physical impacts associated with the provision of new or physically altered governmental facilities, need for new or physically altered governmental facilities, the construction of which could cause significant environmental impacts, in order to maintain acceptable service ratios, response times or other performance objectives for any of the public services:

<input type="checkbox"/>	<input type="checkbox"/>	<input type="checkbox"/>	<input checked="" type="checkbox"/>
--------------------------	--------------------------	--------------------------	-------------------------------------

Fire protection?

<input type="checkbox"/>	<input type="checkbox"/>	<input type="checkbox"/>	<input checked="" type="checkbox"/>
--------------------------	--------------------------	--------------------------	-------------------------------------

Police protection?

<input type="checkbox"/>	<input type="checkbox"/>	<input type="checkbox"/>	<input checked="" type="checkbox"/>
--------------------------	--------------------------	--------------------------	-------------------------------------

Schools?

<input type="checkbox"/>	<input type="checkbox"/>	<input type="checkbox"/>	<input checked="" type="checkbox"/>
--------------------------	--------------------------	--------------------------	-------------------------------------

Parks?

<input type="checkbox"/>	<input type="checkbox"/>	<input type="checkbox"/>	<input checked="" type="checkbox"/>
--------------------------	--------------------------	--------------------------	-------------------------------------

Other public facilities?

<input type="checkbox"/>	<input type="checkbox"/>	<input type="checkbox"/>	<input checked="" type="checkbox"/>
--------------------------	--------------------------	--------------------------	-------------------------------------

XV. RECREATION.

Would the project increase the use of existing neighborhood and regional parks or other recreational facilities such that substantial physical deterioration of the facility would occur or be accelerated?

<input type="checkbox"/>	<input type="checkbox"/>	<input type="checkbox"/>	<input checked="" type="checkbox"/>
--------------------------	--------------------------	--------------------------	-------------------------------------

No

Does the project include recreational facilities or require the construction or expansion of recreational facilities which might have an adverse physical effect on the environment?

No

XVI. TRANSPORTATION/TRAFFIC. Would the project:

a) Conflict with an applicable plan, ordinance or policy establishing measures of effectiveness for the performance of the circulation system, taking into account all modes of transportation including mass transit and non-motorized travel and relevant components of the circulation system, including but not limited to intersections, streets, highways and freeways, pedestrian and bicycle paths, and mass transit? ☐ ☐ ☐ ☒

No

b) Conflict with an applicable congestion management program, including, but not limited to level of service standards and travel demand measures, or other standards established by the county congestion management agency for designated roads or highways? ☐ ☐ ☐ ☒

No

c) Result in a change in air traffic patterns, including either an increase in traffic levels or a change in location that results in substantial safety risks? ☐ ☐ ☐ ☒

No

d) Substantially increase hazards due to a design feature (e.g., sharp curves or dangerous intersections) or incompatible uses (e.g., farm equipment)? ☐ ☐ ☐ ☒

No

e) Result in inadequate emergency access? ☐ ☐ ☐ ☒

No

f) Conflict with adopted policies, plans, or programs regarding public transit, bicycle, or pedestrian facilities, or otherwise decrease the performance or safety of such facilities? ☐ ☐ ☐ ☒

No

XVII. TRIBAL CULTURAL RESOURCES Would the project cause a substantial adverse change in the significance of a tribal cultural resource, defined in Public Resources Code section 21074 as either a site, feature, place, cultural landscape that is geographically defined in terms of the size and scope of the landscape, sacred place, or object with cultural value to a California Native American tribe, and that is:

<input type="checkbox"/>	<input type="checkbox"/>	<input type="checkbox"/>	<input checked="" type="checkbox"/>
--------------------------	--------------------------	--------------------------	-------------------------------------

a) Listed or eligible for listing in the California Register of Historical Resources, or in a local register of historical resources as defined in Public Resources Code section 5020.1(k).

The subject property is not listed or eligible for listing in the California Register of Historical Resources, or in a local register of historical resources as defined in Public Resources Code section 5020. 1(k). The subject property is not associated with events that have made a significant contribution to the broad patterns of California's history and cultural heritage. The subject property is not associated with the lives of persons important in our past. The subject site does not have distinctive characteristics of a type, period, region, or method of construction, or represents the work of an important creative individual, or possesses high artistic values. The site is unlikely to yield information important in prehistory or history

b) A resource determined by the lead agency, in its discretion and supported by substantial evidence, to be significant pursuant to criteria set forth in subdivision (c) of Public Resources Code Section 5024.1. In applying the criteria set forth in subdivision (c) of Public Resources Code Section 5024.1, the lead agency shall consider the significance of the resource to a California Native American tribe.

No significant California Native American tribal resources were identified on the subject property.

XVIII. UTILITIES AND SERVICE SYSTEMS.

Would the project:

a) Exceed wastewater treatment requirements of the applicable Regional Water Quality Control Board?

<input type="checkbox"/>	<input type="checkbox"/>	<input type="checkbox"/>	<input checked="" type="checkbox"/>
--------------------------	--------------------------	--------------------------	-------------------------------------

No

b) Require or result in the construction of new water or wastewater treatment facilities or expansion of existing facilities, the construction of which could cause significant environmental effects?

<input type="checkbox"/>	<input type="checkbox"/>	<input type="checkbox"/>	<input checked="" type="checkbox"/>
--------------------------	--------------------------	--------------------------	-------------------------------------

No

c) Require or result in the construction of new storm water drainage facilities or expansion of existing facilities, the construction of which could cause significant environmental effects?

<input type="checkbox"/>	<input type="checkbox"/>	<input type="checkbox"/>	<input checked="" type="checkbox"/>
--------------------------	--------------------------	--------------------------	-------------------------------------

No

d) Have sufficient water supplies available to serve the project from existing entitlements and resources, or are new or expanded entitlements needed?

<input type="checkbox"/>	<input type="checkbox"/>	<input type="checkbox"/>	<input checked="" type="checkbox"/>
--------------------------	--------------------------	--------------------------	-------------------------------------

Yes

e) Result in a determination by the wastewater treatment provider which serves or may serve the project that it has adequate capacity to serve the project's projected demand in addition to the provider's existing commitments?

<input type="checkbox"/>	<input type="checkbox"/>	<input type="checkbox"/>	<input checked="" type="checkbox"/>
--------------------------	--------------------------	--------------------------	-------------------------------------

Yes

f) Be served by a landfill with sufficient permitted capacity to accommodate the project's solid waste disposal needs?

<input type="checkbox"/>	<input type="checkbox"/>	<input type="checkbox"/>	<input checked="" type="checkbox"/>
--------------------------	--------------------------	--------------------------	-------------------------------------

Yes

g) Comply with federal, state, and local statutes and regulations related to

<input type="checkbox"/>	<input type="checkbox"/>	<input type="checkbox"/>	<input checked="" type="checkbox"/>
--------------------------	--------------------------	--------------------------	-------------------------------------

solid waste?

Yes, the proposed facility will comply with federal, state, and local statutes and regulations related to solid waste.

XVIV. MANDATORY FINDINGS OF SIGNIFICANCE.

- | | | | | |
|---|--------------------------|--------------------------|-------------------------------------|--------------------------|
| a) Does the project have the potential to degrade the quality of the environment, substantially reduce the habitat of a fish or wildlife species, cause a fish or wildlife population to drop below self-sustaining levels, threaten to eliminate a plant or animal community, reduce the number or restrict the range of a rare or endangered plant or animal or eliminate important examples of the major periods of California history or prehistory | <input type="checkbox"/> | <input type="checkbox"/> | <input checked="" type="checkbox"/> | <input type="checkbox"/> |
|---|--------------------------|--------------------------|-------------------------------------|--------------------------|

The project as propose does not have the potential to degrade the quality of the environment, substantially reduce the habitat of a fish or wildlife species cause a fish or wildlife population to drop below self-sustaining levels, threaten to eliminate a plant or animal community, reduce the number or restrict the range of a rare or endangered plant or animal or eliminate important examples of the major periods of California history or prehistory.

- | | | | | |
|--|--------------------------|--------------------------|--------------------------|-------------------------------------|
| c) Does the project have impacts that are individually limited, but cumulatively considerable? ("Cumulatively considerable" means that the incremental effects of a project are considerable when viewed in connection with the effects of past projects, the effects of other current projects, and the effects of probable future projects)? | <input type="checkbox"/> | <input type="checkbox"/> | <input type="checkbox"/> | <input checked="" type="checkbox"/> |
|--|--------------------------|--------------------------|--------------------------|-------------------------------------|

No cumulative impacts past, present, of future have been identified by staff.

- | | | | | |
|---|--------------------------|--------------------------|--------------------------|-------------------------------------|
| c) Does the project have environmental effects which will cause substantial adverse effects on human beings, either directly or indirectly? | <input type="checkbox"/> | <input type="checkbox"/> | <input type="checkbox"/> | <input checked="" type="checkbox"/> |
|---|--------------------------|--------------------------|--------------------------|-------------------------------------|

No substantial environmental effects on human beings, either directly or indirectly have been identified.

Exhibits:

1. Parcel Map
2. Architectural plans

POR. LOT 37, RANCHO DE LOS ULPINOS
POR. SEC. 19 & 30, T.4N., R.3E., M.D.B. & M. EXT.

Tax Area Code
4015

178-23

Bk.
177

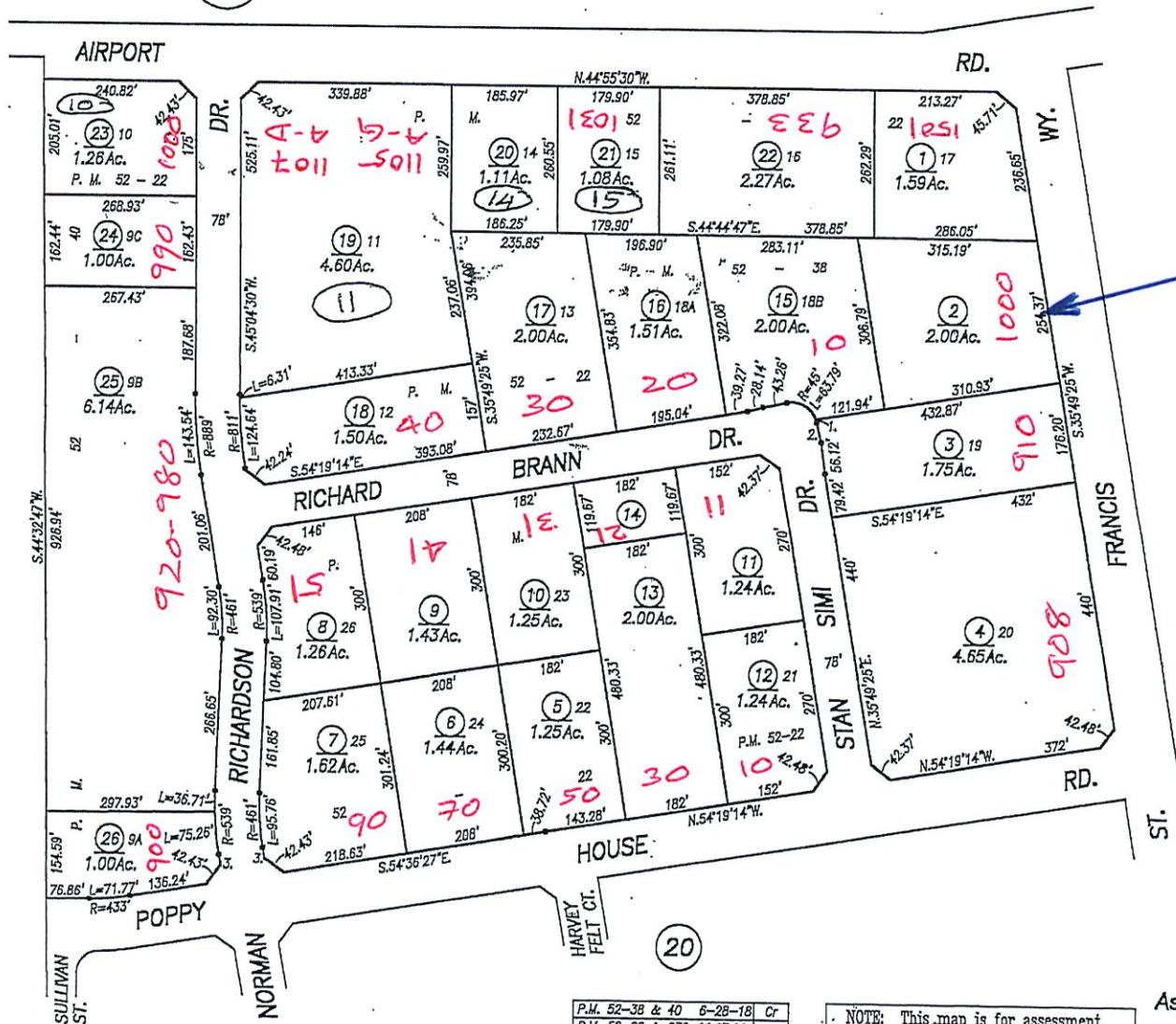

1.	R=45'	L=	5.62'
2.	S.31°46'34"W.		35.22'
3.	N.35°23'33"E		18.82'

P.M. 52-38 & 40	6-28-18	Cr
P.M. 52-22 & 230-11,13,14		
Remap from Pg.20	4-10-18	Cr
Create, 230-02,09(Lie)	1-17-18	Cr
REVISION	DATE	BY

NOTE: This map is for assessment purposes only. It is not intended to define legal boundary rights or imply compliance with land division laws.

CITY OF RIO VISTA
Assessor's Map Bk. 178 Pg. 23
County of Solano, Calif.

19-20

Assessor's Block Numbers Shown in Ellipses, Assessor's Parcel Numbers Shown in Circles

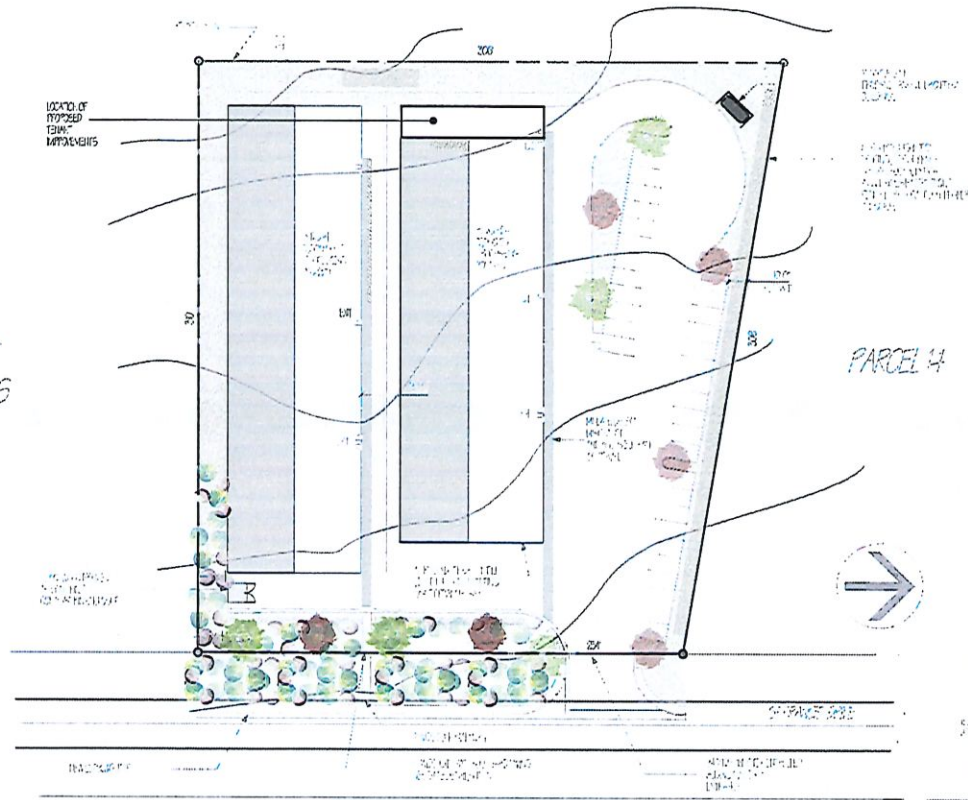

INSIGHT
DESIGNS

PARCEL 4

LANDSCAPE LEGEND

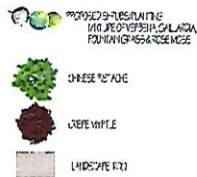

SCOPE OF WORK

DESIGN & CONSTRUCTION OF 1000 FRANCIS WAY
CANNABIS FACILITY. THE PROJECT WILL INCLUDE
THE FOLLOWING: THE BUILDING, THE PROCESSING
AREA, THE PARKING LOT, AND THE LANDSCAPE.

PROJECT DATA

2000 S. 1000 FRANCIS WAY
RIO VISTA, CA 94571
1000 FRANCIS WAY
RIO VISTA, CA 94571
1000 FRANCIS WAY
RIO VISTA, CA 94571
1000 FRANCIS WAY
RIO VISTA, CA 94571

CONCEPTS

THE PROJECT WILL BE A 1000 FRANCIS WAY
CANNABIS FACILITY. THE PROJECT WILL INCLUDE
THE FOLLOWING: THE BUILDING, THE PROCESSING
AREA, THE PARKING LOT, AND THE LANDSCAPE.

CONCEPTS

THE PROJECT WILL BE A 1000 FRANCIS WAY
CANNABIS FACILITY. THE PROJECT WILL INCLUDE
THE FOLLOWING: THE BUILDING, THE PROCESSING
AREA, THE PARKING LOT, AND THE LANDSCAPE.

FIRE SPRINKLERS

THE PROJECT WILL BE A 1000 FRANCIS WAY
CANNABIS FACILITY. THE PROJECT WILL INCLUDE
THE FOLLOWING: THE BUILDING, THE PROCESSING
AREA, THE PARKING LOT, AND THE LANDSCAPE.

SECURITY LIGHTING NOTES

1. THE PROJECT WILL BE A 1000 FRANCIS WAY
CANNABIS FACILITY. THE PROJECT WILL INCLUDE
THE FOLLOWING: THE BUILDING, THE PROCESSING
AREA, THE PARKING LOT, AND THE LANDSCAPE.

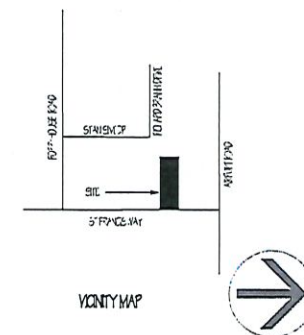

CANNABIS FACILITY

1000 ST
FRANCIS WAY
RIO VISTA,
CA. 94571

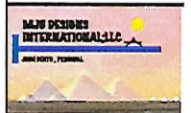

PHONE: 707-574-9350
7000 1ST ST, RIO VISTA, CA 94571
EMAIL: J@MAPDESIGNS.COM
COMMERCIAL & RESIDENTIAL BUILDING DESIGN
PLANNING
PERMITTING
CONSTRUCTION MANAGEMENT
INSPECTIONS

THESE PLANS AND SPECIFICATIONS
ARE THE PROPERTY OF MAP DESIGNS
INTERNATIONAL LLC. AND SHALL NOT BE USED
ON ANY OTHER PROJECT WITHOUT THE
WRITTEN PERMISSION OF MAP DESIGNS
INTERNATIONAL LLC.
ALL RIGHTS RESERVED

SITE PLAN

SHEET A1 OF 3 SCALE: 1" = 30'

Date: 7/2/19
Time: 1:41:44 PM
File name: MAPDESIGN-PLANNING-SHT1.dwg

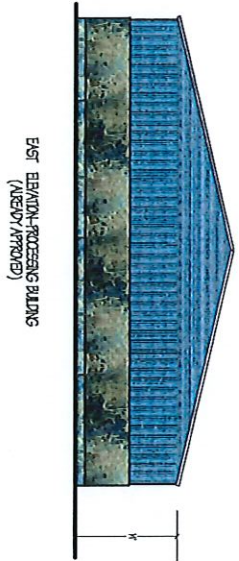

EAST BAYTON-PROCESSING BUILDING
(NEED APPROVAL)

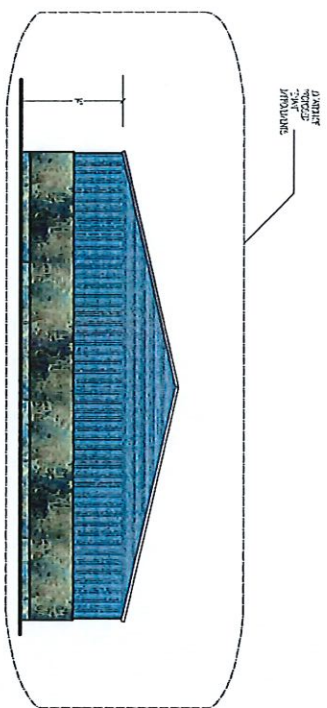

WEST BAYTON-PROCESSING BUILDING
(NEED APPROVAL)

NORTH BAYTON-PROCESSING BUILDING
(NEED APPROVAL)

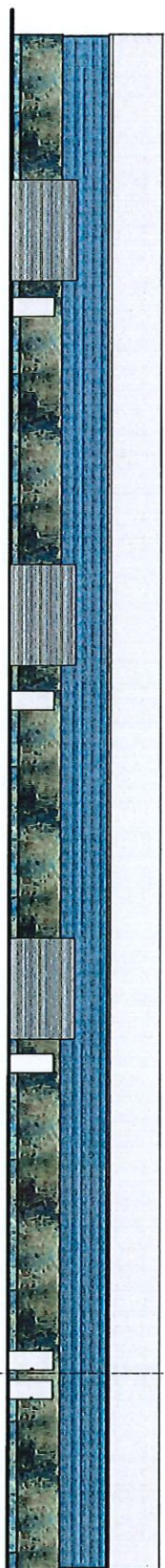

CANNABIS
FACILITY

1000
ST FRANCIS
WAY
RIO VISTA,
CA. 94571

BLAD DESIGN
ARCHITECTURAL LLC
1000 ST FRANCIS WAY
RIO VISTA, CA 94571
TEL: 925.466.1000
WWW.BLADDESIGN.COM

THIS DOCUMENT IS THE PROPERTY OF BLAD DESIGN. IT IS TO BE USED ONLY FOR THE PROJECT AND SITE SPECIFICALLY IDENTIFIED HEREIN. NO PART OF THIS DOCUMENT IS TO BE REPRODUCED OR TRANSMITTED IN ANY FORM OR BY ANY MEANS, ELECTRONIC OR MECHANICAL, INCLUDING PHOTOCOPYING, RECORDING, OR BY ANY INFORMATION STORAGE AND RETRIEVAL SYSTEM, WITHOUT PERMISSION IN WRITING FROM BLAD DESIGN.

ELEVATIONS	
SHEET A3 OF 3	SCALE 1/8" = 1'

DATE: 12/1/19
TIME: 10:55 PM
FILE: MADISON_ARCH_SHEET3.dwg

CEQA APPENDIX G: ENVIRONMENTAL CHECKLIST FORM

1. Project title:

T4 Manufacturing, LLC

2. Lead agency name and address:

City of Rio Vista

1 Main Street

Rio Vista, CA 94571

3. Contact person and phone number:

Lamont C. Thompson (707) 374-6451 ext. 1111

4. Project location:

51 Poppy House Road Rio Vista, CA 94571

5. Project sponsor's name and address:

T4 Manufacturing, LLC

51 Poppy House Road

Rio Vista, CA 94571

6. General plan designation:

Industrial / Employment Limited (I-E-L)

7. Zoning:

The building where the Type-3A (cultivation, indoor, medium) Facility will be located has a zoning designation of Business Park (B-P).

8. Description of project:

The applicant requests an amendment to the Conditional Use Permit to include Type-3A indoor cultivation, and amendment of the Development Agreement that will allow operation of a Type-3A indoor cultivation cannabis license at 51 Poppy House Road.

9. Surrounding land uses and setting: Briefly describe the project's surroundings:

The property is primarily surrounded on by vacant land and other industrial uses. In the Northeast direction there is vacant land and Rio Vista Muffler shop. In an easterly direction there is Asta Construction equipment yard. To the south is vacant land with an approved Conditional Use Permit for an RV and Boat Storage facility. In the southwest direction is Rio Vista City Transit corporation storage yard. In the westerly direction Endive food processing plant, city of Rio Vista Police Department, Rio Vista Farms. In the Northwesterly direction T-4 Manufacturing and vacant land.

10. Other public agencies whose approval is required (e.g., permits, financing approval, or participation agreement.)

None

ENVIRONMENTAL FACTORS POTENTIALLY AFFECTED:

The environmental factors checked below would be potentially affected by this project, involving at least one impact that is a "Potentially Significant Impact" as indicated by the checklist on the following pages.

- | | | |
|---|---|---|
| <input type="checkbox"/> Aesthetics | <input type="checkbox"/> Agriculture and Forestry Resources | <input checked="" type="checkbox"/> Air Quality |
| <input type="checkbox"/> Biological Resources | <input type="checkbox"/> Cultural Resources | <input type="checkbox"/> Geology /Soils |
| <input type="checkbox"/> Greenhouse Gas Emissions | <input type="checkbox"/> Hazards & Hazardous Materials | <input type="checkbox"/> Hydrology / Water Quality |
| <input type="checkbox"/> Land Use / Planning | <input type="checkbox"/> Mineral Resources | <input type="checkbox"/> Noise |
| <input type="checkbox"/> Population / Housing | <input type="checkbox"/> Public Services | <input type="checkbox"/> Recreation |
| <input type="checkbox"/> Transportation/Traffic | <input type="checkbox"/> Utilities / Service Systems | <input type="checkbox"/> Mandatory Findings of Significance |

DETERMINATION: (To be completed by the Lead Agency)

On the basis of this initial evaluation:

- ☐ I find that the proposed project COULD NOT have a significant effect on the environment, and a NEGATIVE DECLARATION will be prepared.
- ☒ I find that although the proposed project could have a significant effect on the environment, there will not be a significant effect in this case because revisions in the project have been made by or agreed to by the project proponent. A MITIGATED NEGATIVE DECLARATION will be prepared.
- ☐ I find that the proposed project MAY have a significant effect on the environment, and an ENVIRONMENTAL IMPACT REPORT is required.
- ☐ I find that the proposed project MAY have a "potentially significant impact" or "potentially significant unless mitigated" impact on the environment, but at least one effect 1) has been adequately analyzed in an earlier document pursuant to applicable legal standards, and 2) has been addressed by mitigation measures based on the earlier analysis as described on attached sheets. An ENVIRONMENTAL IMPACT REPORT is required, but it must analyze only the effects that remain to be addressed.
- ☐ I find that although the proposed project could have a significant effect on the environment, because all potentially significant effects (a) have been analyzed adequately in an earlier EIR or NEGATIVE DECLARATION pursuant to applicable standards, and (b) have been avoided or mitigated pursuant to that earlier EIR or NEGATIVE DECLARATION, including revisions or mitigation measures that are imposed upon the proposed project, nothing further is required.

Signature

Date

Signature

Date

EVALUATION OF ENVIRONMENTAL IMPACTS:

- 1) A brief explanation is required for all answers except "No Impact" answers that are adequately supported by the information sources a lead agency cites in the parentheses following each question. A "No Impact" answer is adequately supported if the referenced information sources show that the impact simply does not apply to projects like the one involved (e.g., the project falls outside a fault rupture zone). A "No Impact" answer should be explained where it is based on project-specific factors as well as general standards (e.g., the project will not expose sensitive receptors to pollutants, based on a project-specific screening analysis).
- 2) All answers must take account of the whole action involved, including off-site as well as on-site, cumulative as well as project-level, indirect as well as direct, and construction as well as operational impacts.
- 3) Once the lead agency has determined that a particular physical impact may occur, then the checklist answers must indicate whether the impact is potentially significant, less than significant with mitigation, or less than significant. "Potentially Significant Impact" is appropriate if there is substantial evidence that

an effect may be significant. If there are one or more "Potentially Significant Impact" entries when the determination is made, an EIR is required.

- 4) "Negative Declaration: Less Than Significant With Mitigation Incorporated" applies where the incorporation of mitigation measures has reduced an effect from "Potentially Significant Impact" to a "Less Than Significant Impact." The lead agency must describe the mitigation measures, and briefly explain how they reduce the effect to a less than significant level (mitigation measures from "Earlier Analyses," as described in (5) below, may be cross-referenced).
- 5) Earlier analyses may be used where, pursuant to the tiering, program EIR, or other CEQA process, an effect has been adequately analyzed in an earlier EIR or negative declaration. Section 15063(c)(3)(D). In this case, a brief discussion should identify the following:
 - a) Earlier Analysis Used. Identify and state where they are available for review.
 - b) Impacts Adequately Addressed. Identify which effects from the above checklist were within the scope of and adequately analyzed in an earlier document pursuant to applicable legal standards, and state whether such effects were addressed by mitigation measures based on the earlier analysis.
 - c) Mitigation Measures. For effects that are "Less than Significant with Mitigation Measures Incorporated," describe the mitigation measures which were incorporated or refined from the earlier document and the extent to which they address site-specific conditions for the project.
- 6) Lead agencies are encouraged to incorporate into the checklist references to information sources for potential impacts (e.g., general plans, zoning ordinances). Reference to a previously prepared or outside document should, where appropriate, include a reference to the page or pages where the statement is substantiated.
- 7) Supporting Information Sources: A source list should be attached, and other sources used or individuals contacted should be cited in the discussion.
- 8) This is only a suggested form, and lead agencies are free to use different formats; however, lead agencies should normally address the questions from this checklist that are relevant to a project's environmental effects in whatever format is selected.
- 9) The explanation of each issue should identify:
 - a) the significance criteria or threshold, if any, used to evaluate each question; and
 - b) the mitigation measure identified, if any, to reduce the impact to less than significance

Potentially Significant Impact	Less Than Significant with Mitigation Incorporated	Less Than Significant Impact	No Impact
--------------------------------------	--	---------------------------------	--------------

I. AESTHETICS. Would the project:

a) Have a substantial adverse effect on a scenic vista?	<input type="checkbox"/>	<input type="checkbox"/>	<input type="checkbox"/>	<input checked="" type="checkbox"/>
---	--------------------------	--------------------------	--------------------------	-------------------------------------

The project will not have any substantial adverse effect on a scenic vista.
The existing views are of industrial facilities or vacant land.

b) Substantially damage scenic resources, including, but not limited to, trees, rock outcroppings, and historic buildings within a state scenic highway?	<input type="checkbox"/>	<input type="checkbox"/>	<input type="checkbox"/>	<input checked="" type="checkbox"/>
--	--------------------------	--------------------------	--------------------------	-------------------------------------

Proposed demolition does not substantially affect scenic resources within a state scenic highway, the project does not affect a scenic highway.

c) Substantially degrade the existing visual character or quality of the site and its surroundings?	<input type="checkbox"/>	<input type="checkbox"/>	<input type="checkbox"/>	<input checked="" type="checkbox"/>
---	--------------------------	--------------------------	--------------------------	-------------------------------------

The project does not substantially degrade the existing visual character of the site and its surroundings as it will place improvements on an already developed site.

d) Create a new source of substantial light or glare which would adversely affect day or nighttime views in the area?	<input type="checkbox"/>	<input type="checkbox"/>	<input type="checkbox"/>	<input checked="" type="checkbox"/>
---	--------------------------	--------------------------	--------------------------	-------------------------------------

Proposed lighting does not adversely affect day or nighttime views in the area as it will be down light, dark sky lighting, and minimal necessary for security and way finding.

II. AGRICULTURE AND FORESTRY RESOURCES. In determining whether impacts to agricultural resources are significant environmental effects, lead agencies may refer to the California Agricultural Land Evaluation and Site Assessment Model (1997) prepared by the California Dept. of Conservation as an optional model to use in assessing impacts on agriculture and farmland. In determining whether impacts to forest resources, including timberland, are significant environmental effects, lead agencies may refer to information compiled by the California Department of Forestry and Fire Protection regarding the state's inventory of forest land, including the Forest and Range Assessment Project and the Forest Legacy Assessment project; and forest carbon measurement methodology provided in Forest Protocols adopted by the California Air Resources Board. Would the project:

- | | Potentially
Significant
Impact | Less Than Significant
with Mitigation
Incorporated | Less Than Significant
Impact | No
Impact |
|--|--------------------------------------|--|---------------------------------|-------------------------------------|
| a) Convert Prime Farmland, Unique Farmland, or Farmland of Statewide Importance (Farmland), as shown on the maps prepared pursuant to the Farmland Mapping and Monitoring Program of the California Resources Agency, to non-agricultural use? | <input type="checkbox"/> | <input type="checkbox"/> | <input type="checkbox"/> | <input checked="" type="checkbox"/> |

Proposed site mapped as Urban built up land by California's Department of Conservation Farmland Mapping and Monitoring Program (FMMP).

- | | | | | |
|--|--------------------------|--------------------------|--------------------------|-------------------------------------|
| b) Conflict with existing zoning for agricultural use, or a Williamson Act contract? | <input type="checkbox"/> | <input type="checkbox"/> | <input type="checkbox"/> | <input checked="" type="checkbox"/> |
|--|--------------------------|--------------------------|--------------------------|-------------------------------------|

There is no Williamson Act contract in place with existing site.

- | | | | | |
|--|--------------------------|--------------------------|--------------------------|-------------------------------------|
| c) Conflict with existing zoning for, or cause rezoning of, forest land (as defined in Public Resources Code section 12220(g)), timberland (as defined by Public Resources Code section 4526), or timberland zoned Timberland Production (as defined by Government Code section 51104(g))? | <input type="checkbox"/> | <input type="checkbox"/> | <input type="checkbox"/> | <input checked="" type="checkbox"/> |
|--|--------------------------|--------------------------|--------------------------|-------------------------------------|

Existing site zoned for an Industrial Land Use, and is currently use as such.

- | | | | | |
|--|--------------------------|--------------------------|--------------------------|-------------------------------------|
| d) Result in the loss of forest land or conversion of forest land to non-forest use? | <input type="checkbox"/> | <input type="checkbox"/> | <input type="checkbox"/> | <input checked="" type="checkbox"/> |
|--|--------------------------|--------------------------|--------------------------|-------------------------------------|

The site is an industrial parcel that does not have a forest. No forest land is nearby.

- | | | | | |
|--|--------------------------|--------------------------|--------------------------|-------------------------------------|
| e) Involve other changes in the existing environment which, due to their location or nature, could result in conversion of Farmland, to non-agricultural use or conversion of forest land to non-forest use? | <input type="checkbox"/> | <input type="checkbox"/> | <input type="checkbox"/> | <input checked="" type="checkbox"/> |
|--|--------------------------|--------------------------|--------------------------|-------------------------------------|

The site is a industrial parcel that does not have a forest, and has not been used as farm land. However, on site indoor cannabis cultivation activity is permitted.

III. AIR QUALITY. Where available, the significance criteria established by the applicable air quality management or air pollution control district may be relied upon to make the following determinations. Would the project:

- | | | | | |
|---|--------------------------|--------------------------|--------------------------|-------------------------------------|
| a) Conflict with or obstruct implementation of the applicable air quality plan? | <input type="checkbox"/> | <input type="checkbox"/> | <input type="checkbox"/> | <input checked="" type="checkbox"/> |
|---|--------------------------|--------------------------|--------------------------|-------------------------------------|

Project does not conflict with or obstruct attainment of applicable air quality plan. Proposed project does not affect public health and or climate.

- | | | | | |
|--|--------------------------|--------------------------|--------------------------|-------------------------------------|
| b) Violate any air quality standard or contribute substantially to an existing or projected air quality violation? | <input type="checkbox"/> | <input type="checkbox"/> | <input type="checkbox"/> | <input checked="" type="checkbox"/> |
|--|--------------------------|--------------------------|--------------------------|-------------------------------------|

Project does not violate any existing or projected air quality standard and goals set for the future

- | | | | | |
|---|--------------------------|--------------------------|--------------------------|-------------------------------------|
| c) Result in a cumulatively considerable net increase of any criteria pollutant for which the project region is non-attainment under an applicable federal or state ambient air quality standard (including releasing emissions which exceed quantitative thresholds for ozone precursors)? | <input type="checkbox"/> | <input type="checkbox"/> | <input type="checkbox"/> | <input checked="" type="checkbox"/> |
|---|--------------------------|--------------------------|--------------------------|-------------------------------------|

Project does not result in a considerable net increase in any criteria pollutant that are non-attainment.

- | | | | | |
|--|--------------------------|--------------------------|--------------------------|-------------------------------------|
| d) Expose sensitive receptors to substantial pollutant concentrations? | <input type="checkbox"/> | <input type="checkbox"/> | <input type="checkbox"/> | <input checked="" type="checkbox"/> |
|--|--------------------------|--------------------------|--------------------------|-------------------------------------|

The nearest sensitive receptors are children located at an elementary school that is approximately 3,000 ft away.

	Potentially Significant Impact	Less Than Significant with Mitigation Incorporated	Less Than Significant Impact	No Impact
Create objectionable odors affecting a substantial number of people? <input type="checkbox"/>		<input checked="" type="checkbox"/>	<input type="checkbox"/>	<input type="checkbox"/>

There would not be significant objectionable odors produced from project that would affect substantial numbers of people in the area. There could be an occasional release of cannabis odor when the roll-up warehouse door is opened to receive or send shipments. The door would be open for a limited amount of time due to security concerns. Yolo-Solano Air Quality Management District does not require an air quality permit for growing crops or handling harvested product; nor does Sacramento Metropolitan Air Quality Management District. Staff spoke to Matt Jones from Yolo-Solano Air Quality Management District about the creation of objectionable odors. Staff mentioned that there is one person who has objected to the cannabis odor. Yolo-Solano Air Quality Management District does not have any concerns unless there is a substantial number of people who object to an odor. The subject project is located in an industrial area, where other businesses such as Endive create odors, and is situated more than 1,000-feet from residences. Staff has determined the operations to have Less Than Significant Impact.

However, in response to the one neighbors' concern, the applicant/Developer acknowledges that uncontrolled odor could become a significant nuisance. The applicant has agreed to comply with the City Manager's recommended Mitigation which reads as follows:

Developer shall timely satisfy and comply with all Mitigation Measures in accordance with the schedule for the EIR, if any, and the MND, as applicable. No later than six (6) months after receiving its Certificate of Occupancy, and any time the City receives an odor complaint from the Property or surrounding areas, City staff shall be permitted to enter the Property and buildings to monitor Mitigation Measure compliance. If the City determines in its sole discretion that the Mitigation Measures are not fully mitigating the odors, the City may require that Developer, at its sole cost, retain the services of a third party engineering firm that specializes in cannabis odor issues and mitigation measures to require further odor analysis. The selected firm will provide its report to the City, which report shall include any recommendations needed to further mitigate any odor issues. Should additional odor mitigation measures be required, Developer shall submit a plan of action to the City for approval. The City may reject the plan and require a new plan if the City deems that the plan is inadequate or if the Developer's timelines to implement the approved plan of action exceed thirty (30) days. Developer shall immediately implement and complete such additional mitigation measures at its sole cost. Any failure to comply with the Mitigation Measures required herein, shall be a violation of this Agreement, entitling the City to terminate this Agreement.

Also, Condition Number 3 has been added to Mitigate odor. The Mitigation reads as follows: (3) To control odor in the building while producing cannabis product the applicant shall have a Mechanical Engineer, whose specialty is air quality, annually certify that no cannabis odor will be sensed outside the building either on site or around the site. Negative air pressure must be used with activated carbon filters on all exhaust fans to eliminate odors and/or prevent contaminants from escaping outside. Intake air must be filtered and supplied with backdraft dampers so odorous air cannot draft back outside. The owner has agreed to incorporate Condition

Potentially Significant Impact	Less Than Significant with Mitigation Incorporated	Less Than Significant Impact	No Impact
--------------------------------------	--	---------------------------------	--------------

IV. BIOLOGICAL RESOURCES:

Would the project:

- a) Have a substantial adverse effect, either directly or through habitat modifications, on any species identified as a candidate, sensitive, or special status species in local or regional plans, policies, or regulations, or by the California Department of Fish and Game or U.S. Fish and Wildlife Service? The property consists of Tujunga fine sand.

<input type="checkbox"/>	<input type="checkbox"/>	<input type="checkbox"/>	<input checked="" type="checkbox"/>
--------------------------	--------------------------	--------------------------	-------------------------------------

There are no known species identified as a candidate, sensitive, or special status. The site is a paved and landscaped industrial property.

- b) Have a substantial adverse effect on any riparian habitat or other sensitive natural community identified in local or regional plans, policies, regulations or by the California Department of Fish and Game or US Fish and Wildlife Service?

<input type="checkbox"/>	<input type="checkbox"/>	<input type="checkbox"/>	<input checked="" type="checkbox"/>
--------------------------	--------------------------	--------------------------	-------------------------------------

No known riparian habitat or other sensitive natural community been observed.

- c) Have a substantial adverse effect on federally protected wetlands as defined by Section 404 of the Clean Water Act (including, but not limited to, marsh, vernal pool, coastal, etc.) through direct removal, filling, hydrological interruption, or other means? The property consists of Tujunga fine sand.

<input type="checkbox"/>	<input type="checkbox"/>	<input type="checkbox"/>	<input checked="" type="checkbox"/>
--------------------------	--------------------------	--------------------------	-------------------------------------

No vernal pools on site. No sensitive plant or wildlife species will be impacted by this project. The property consists of Tujunga fine sand.

- d) Interfere substantially with the movement of any native resident or migratory fish or wildlife species or with established native resident or migratory wildlife corridors, or impede the use of native wildlife nursery sites?

<input type="checkbox"/>	<input type="checkbox"/>	<input type="checkbox"/>	<input checked="" type="checkbox"/>
--------------------------	--------------------------	--------------------------	-------------------------------------

No migratory fish or wildlife species observed by biological report. No sensitive plant or wildlife species will be impacted by this project.

- e) Conflict with any local policies or ordinances protecting biological resources, such as a tree preservation policy or ordinance?

<input type="checkbox"/>	<input type="checkbox"/>	<input type="checkbox"/>	<input checked="" type="checkbox"/>
--------------------------	--------------------------	--------------------------	-------------------------------------

Project does not conflict with any local policies or ordinances protecting biological resources. No sensitive plant, tree or wildlife species will be impacted by this project.

- f) Conflict with the provisions of an adopted Habitat Conservation Plan, Natural Community Conservation Plan, or other approved local, regional, or state habitat conservation plan?

<input type="checkbox"/>	<input type="checkbox"/>	<input type="checkbox"/>	<input checked="" type="checkbox"/>
--------------------------	--------------------------	--------------------------	-------------------------------------

Project does not conflict with the provisions of approved local, regional, or state habitat conservation plan. No sensitive plant or wildlife species will be impacted by this project.

	Potentially Significant Impact	Less Than Significant with Mitigation Incorporated	Less Than Significant Impact	No Impact
--	--------------------------------------	--	---------------------------------	--------------

V. CULTURAL RESOURCES. Would the project:

- | | | | | |
|---|--------------------------|--------------------------|--------------------------|-------------------------------------|
| a) Cause a substantial adverse change in the significance of a historical resource as defined in § 15064.5? | <input type="checkbox"/> | <input type="checkbox"/> | <input type="checkbox"/> | <input checked="" type="checkbox"/> |
|---|--------------------------|--------------------------|--------------------------|-------------------------------------|

No historical resources reported on property.

- | | | | | |
|--|--------------------------|--------------------------|--------------------------|-------------------------------------|
| a) Cause a substantial adverse change in the significance of an archaeological resource pursuant to § 15064.5? | <input type="checkbox"/> | <input type="checkbox"/> | <input type="checkbox"/> | <input checked="" type="checkbox"/> |
|--|--------------------------|--------------------------|--------------------------|-------------------------------------|

No archaeological resources reported on property. Mitigation: If historical resources are found on the property during construction the contractor shall stop work and immediately contact the City of Rio Vista Community Development Director or his/her designee at (707) 374-6451; and

Bryan Much, Coordinator
Northwest Information Center
Sonoma State University
150 Professional Center Drive, Suite E
Rohnert Park, CA 94928
Office (707) 588-8455
Cell (707) 332-1117
No Fax
nwic@sonoma.edu
www.sonoma.edu/nwic

- | | | | | |
|---|--------------------------|--------------------------|--------------------------|-------------------------------------|
| b) Directly or indirectly destroy a unique paleontological resource or site or unique geologic feature? | <input type="checkbox"/> | <input type="checkbox"/> | <input type="checkbox"/> | <input checked="" type="checkbox"/> |
|---|--------------------------|--------------------------|--------------------------|-------------------------------------|

No paleontological resource reported on property. Mitigation: If paleontological resources are found on the property during construction the contractor shall stop work and immediately contact the City of Rio Vista Community Development Director or his/her designee at (707) 374-6451; and

Bryan Much, Coordinator
Northwest Information Center
Sonoma State University
150 Professional Center Drive, Suite E
Rohnert Park, CA 94928
Office (707) 588-8455
Cell (707) 332-1117
No Fax
nwic@sonoma.edu
www.sonoma.edu/nwic

- | | | | | |
|--|--------------------------|--------------------------|--------------------------|-------------------------------------|
| c) Disturb any human remains, including those interred outside of formal cemeteries? | <input type="checkbox"/> | <input type="checkbox"/> | <input type="checkbox"/> | <input checked="" type="checkbox"/> |
|--|--------------------------|--------------------------|--------------------------|-------------------------------------|

Condition of Approval: If human remains are found on the property during construction the contractor shall stop work and immediately contact the City of Rio Vista Community Development Director or his/her designee at (707) 374-6451; and Solano County Coroner's Office at (707) 784-7500. If the coroner determines the site is not a crime scene and that the discovery is Native American human remains (pursuant to subdivision (c) of Section 7050.5 of the Health and Safety Code), property owner shall immediately notify those persons it believes to be most likely descended from the deceased Native American. The descendants may, with the permission of the owner of the land, or his or her authorized representative, inspect the site of the discovery of the Native American human remains and may recommend to the owner or the person responsible for the excavation work means for treatment or disposition, with appropriate dignity, of the human

Potentially Significant Impact	Less Than Significant with Mitigation Incorporated	Less Than Significant Impact	No Impact
--------------------------------------	--	---------------------------------	--------------

remains and any associated grave goods. The descendants shall complete their inspection and make recommendations or preferences for treatment within 48 hours of being granted access to the site.

Upon the discovery of Native American remains, the landowner shall ensure that the immediate vicinity, according to generally accepted cultural or archaeological standards or practices, where the Native American human remains are located, is not damaged or disturbed by further development activity until the landowner has discussed and conferred, as prescribed in this section, with the most likely descendants regarding their recommendations, if applicable, taking into account the possibility of multiple human remains. The landowner shall discuss and confer with the descendants all reasonable options regarding the descendants' preferences for treatment.

(1) The descendants' preferences for treatment may include the following:

(A) The nondestructive removal and analysis of human remains and items associated with Native American human remains.

(B) Preservation of Native American human remains and associated items in place.

(C) Relinquishment of Native American human remains and associated items to the descendants for treatment.

(D) Other culturally appropriate treatment.

VI. GEOLOGY AND SOILS. Would the project:

a) Expose people or structures to potential substantial adverse effects, including the risk of loss, injury, or death involving:

<input type="checkbox"/>	<input type="checkbox"/>	<input type="checkbox"/>	<input checked="" type="checkbox"/>
--------------------------	--------------------------	--------------------------	-------------------------------------

i) Rupture of a known earthquake fault, as delineated on the most recent Alquist-Priolo Earthquake Fault Zoning Map issued by the State Geologist for the area or based on other substantial evidence of a known fault? Refer to Division of Mines and Geology Special Publication 42.

<input type="checkbox"/>	<input type="checkbox"/>	<input type="checkbox"/>	<input checked="" type="checkbox"/>
--------------------------	--------------------------	--------------------------	-------------------------------------

Alquist- Priolo Fault Zones have not been prepared for Rio Vista.

ii) Strong seismic ground shaking?

<input type="checkbox"/>	<input type="checkbox"/>	<input type="checkbox"/>	<input checked="" type="checkbox"/>
--------------------------	--------------------------	--------------------------	-------------------------------------

The City of Rio Vista does not have strong seismic ground shaking reports related to site.

iii) Seismic-related ground failure, including liquefaction? iii)

<input type="checkbox"/>	<input type="checkbox"/>	<input type="checkbox"/>	<input checked="" type="checkbox"/>
--------------------------	--------------------------	--------------------------	-------------------------------------

No seismic ground failure related to site has been identified.

iv) Landslides?

<input type="checkbox"/>	<input type="checkbox"/>	<input type="checkbox"/>	<input checked="" type="checkbox"/>
--------------------------	--------------------------	--------------------------	-------------------------------------

No reported incident of landslide on property, the property is relatively flat with no hills or cliffs nearby.

b) Result in substantial soil erosion or the loss of topsoil?

<input type="checkbox"/>	<input type="checkbox"/>	<input type="checkbox"/>	<input checked="" type="checkbox"/>
--------------------------	--------------------------	--------------------------	-------------------------------------

No reports of soil erosion observed on site.

d) Be located on a geologic unit or soil that is unstable, or that would become unstable as a result of the project, and potentially result in on- or off-site landslide, lateral spreading, subsidence, liquefaction or collapse?

<input type="checkbox"/>	<input type="checkbox"/>	<input type="checkbox"/>	<input checked="" type="checkbox"/>
--------------------------	--------------------------	--------------------------	-------------------------------------

No unstable soil observed on the relatively flat site. Property has been observed to contain Tujunga fine sand.

	Potentially Significant Impact	Less Than Significant with Mitigation Incorporated	Less Than Significant Impact	No Impact
--	--------------------------------------	--	---------------------------------	--------------

- e) Be located on expansive soil, as defined in Table 18-1-B of the Uniform Building Code (1994), creating substantial risks to life or property?

<input type="checkbox"/>	<input type="checkbox"/>	<input type="checkbox"/>	<input checked="" type="checkbox"/>
--------------------------	--------------------------	--------------------------	-------------------------------------

No expansive soil observed on site. According to the Natural Resource Conservation, the property consists of Tujunga fine sand.

- f) Have soils incapable of adequately supporting the use of septic tanks or alternative waste water disposal systems where sewers are not available for the disposal of waste water?

<input type="checkbox"/>	<input type="checkbox"/>	<input type="checkbox"/>	<input checked="" type="checkbox"/>
--------------------------	--------------------------	--------------------------	-------------------------------------

Property will be supplied with city water and sewer. A city sanitary sewer system is available for use and connection is required by Municipal Code.

VII. GREENHOUSE GAS EMISSIONS. Would the project:

- a) Generate greenhouse gas emissions, either directly or indirectly, that may have a significant impact on the environment?

<input type="checkbox"/>	<input type="checkbox"/>	<input type="checkbox"/>	<input checked="" type="checkbox"/>
--------------------------	--------------------------	--------------------------	-------------------------------------

The storage of recreational vehicles or boats will not directly or indirectly have a significant impact on the environment.

- b) Conflict with an applicable plan, policy or regulation adopted for the purpose of reducing the emissions of greenhouse gases?

<input type="checkbox"/>	<input type="checkbox"/>	<input type="checkbox"/>	<input checked="" type="checkbox"/>
--------------------------	--------------------------	--------------------------	-------------------------------------

The storage of recreational vehicles or boats will not directly or indirectly have a significant impact on General Plan, policy or regulation adopted by the city for the purpose of reducing the emissions of greenhouse gases.

VIII. HAZARDS AND HAZARDOUS MATERIALS. Would the project:

- a) Create a significant hazard to the public or the environment through the routine transport, use, or disposal of hazardous materials?

<input type="checkbox"/>	<input type="checkbox"/>	<input type="checkbox"/>	<input checked="" type="checkbox"/>
--------------------------	--------------------------	--------------------------	-------------------------------------

No proposed handling of hazardous materials in project to create a significant hazard to the public or the environment.

- b) Create a significant hazard to the public or the environment through reasonably foreseeable upset and accident conditions involving the release of hazardous materials into the environment?

<input type="checkbox"/>	<input type="checkbox"/>	<input type="checkbox"/>	<input checked="" type="checkbox"/>
--------------------------	--------------------------	--------------------------	-------------------------------------

No significant hazardous materials are proposed for use on site that would produce damage to the environment if an accident were to occur.

- c) Emit hazardous emissions or handle hazardous or acutely hazardous materials, substances, or waste within one-quarter mile of an existing or proposed school?

<input type="checkbox"/>	<input type="checkbox"/>	<input type="checkbox"/>	<input checked="" type="checkbox"/>
--------------------------	--------------------------	--------------------------	-------------------------------------

The closest school to the proposed project is approximately 3,000-ft away.

- d) Be located on a site which is included on a list of hazardous materials sites compiled pursuant to Government Code Section 65962.5 and, as a result, would it create a significant hazard to the public or the environment?

<input type="checkbox"/>	<input type="checkbox"/>	<input type="checkbox"/>	<input checked="" type="checkbox"/>
--------------------------	--------------------------	--------------------------	-------------------------------------

No significant hazardous materials are proposed for use on site that would produce a significant hazard to the public or to the environment.

	Potentially Significant Impact	Less Than Significant with Mitigation Incorporated	Less Than Significant Impact	No Impact
--	--------------------------------	--	------------------------------	-----------

- e) For a project located within an airport land use plan or, where such a plan has not been adopted, within two miles of a public airport or public use airport, would the project result in a safety hazard for people residing or working in the project area?

<input type="checkbox"/>	<input type="checkbox"/>	<input type="checkbox"/>	<input checked="" type="checkbox"/>
--------------------------	--------------------------	--------------------------	-------------------------------------

No, the proposed project shall be less than 35 feet in height. No electronics are proposed that would interfere with avionics. Proposed project is not a significant source of light or glare that would visually interfere with aviators' vision.

- f) For a project within the vicinity of a private airstrip, would the project result in a safety hazard for people residing or working in the project area?

<input type="checkbox"/>	<input type="checkbox"/>	<input type="checkbox"/>	<input checked="" type="checkbox"/>
--------------------------	--------------------------	--------------------------	-------------------------------------

No. The proposed project will not pose a hazard for people residing or working in the area. The project shall be less than 35 feet in height. No electronics are proposed that would interfere with avionics. Proposed project is not a significant source of light or glare that would visually interfere with aviators' vision.

- g) Impair implementation of or physically interfere with an adopted emergency response plan or emergency evacuation plan?

<input type="checkbox"/>	<input type="checkbox"/>	<input type="checkbox"/>	<input checked="" type="checkbox"/>
--------------------------	--------------------------	--------------------------	-------------------------------------

The storage of recreational vehicles or boats will not directly or indirectly have a significant impact on emergency response or the emergency evacuation plan.

- h) Expose people or structures to a significant risk of loss, injury or death involving wildland fires, including where wildlands are adjacent to urbanized areas or where residences are intermixed with wildlands?

<input type="checkbox"/>	<input type="checkbox"/>	<input type="checkbox"/>	<input checked="" type="checkbox"/>
--------------------------	--------------------------	--------------------------	-------------------------------------

The site will be paved. Ten percent of the site will have landscaping. No significant risk to people of loss, injury or death involving wildland fires or significant exposure of any structure has been identified.

IX. HYDROLOGY AND WATER QUALITY. Would the project:

- a) Violate any water quality standards or waste discharge requirements?

<input type="checkbox"/>	<input type="checkbox"/>	<input type="checkbox"/>	<input checked="" type="checkbox"/>
--------------------------	--------------------------	--------------------------	-------------------------------------

Project does not violate any water quality standards or waste requirements.

- b) Substantially deplete groundwater supplies or interfere substantially with groundwater recharge such that there would be a net deficit in aquifer volume or a lowering of the local groundwater table level (e.g., the production rate of pre-existing nearby wells would drop to a level which would not support existing land uses or planned uses for which permits have been granted)?

<input type="checkbox"/>	<input type="checkbox"/>	<input checked="" type="checkbox"/>	<input type="checkbox"/>
--------------------------	--------------------------	-------------------------------------	--------------------------

A detention pond allows water to soak into the soil from rainwater runoff from non-permeable areas on site. The detention basin captures sediment, oil and grease, and other pollutants prior to discharge into the storm drain. The storm water management plan shall employ Best Management Practices to maintain the site's pre-development runoff rates and volumes. The performance of the detention basin and other on-site improvements shall be to mimic the site's predevelopment hydrology by using design techniques that infiltrate, filter, store, evaporate, and detain runoff.

- c) Substantially alter the existing drainage pattern of the site or area, including through the alteration of the course of a stream or river, in a manner which would result in substantial erosion or siltation on- or off-site?

<input type="checkbox"/>	<input type="checkbox"/>	<input type="checkbox"/>	<input checked="" type="checkbox"/>
--------------------------	--------------------------	--------------------------	-------------------------------------

Surface water that is not absorbed on site shall flow to a retention pond and landscaping.

	Potentially Significant Impact	Less Than Significant with Mitigation Incorporated	Less Than Significant Impact	No Impact
d) Substantially alter the existing drainage pattern of the site or area, including through the alteration of the course of a stream or river, or substantially increase the rate or amount of surface runoff in a manner which would result in flooding on- or off-site?	<input type="checkbox"/>	<input type="checkbox"/>	<input type="checkbox"/>	<input checked="" type="checkbox"/>
No substantial drainage pattern has been identified. The performance of the detention basin and other on-site improvements shall be to mimic the site's predevelopment hydrology by using design techniques that infiltrate, filter, store, evaporate, and detain runoff.				
e) Create or contribute runoff water which would exceed the capacity of existing or planned stormwater drainage systems or provide substantial additional sources of polluted	<input type="checkbox"/>	<input type="checkbox"/>	<input type="checkbox"/>	<input checked="" type="checkbox"/>
The business does not produce any runoff. All water related business functions are performed inside, water usage is minimal, primarily for cleaning equipment.				
f) Otherwise substantially degrade water quality?	<input type="checkbox"/>	<input type="checkbox"/>	<input type="checkbox"/>	<input checked="" type="checkbox"/>
f) Place housing within a 100-year flood hazard area as mapped on a federal Flood Hazard Boundary or Flood Insurance Rate Map or other flood hazard delineation map?	<input type="checkbox"/>	<input type="checkbox"/>	<input type="checkbox"/>	<input checked="" type="checkbox"/>
The property is not situated within a 100-year FEMA flood zone. Proposed property is not within a FEMA 100-year flood plain.				
g) Place within a 100-year flood hazard area structures which would impede or redirect flood flows?	<input type="checkbox"/>	<input type="checkbox"/>	<input type="checkbox"/>	<input checked="" type="checkbox"/>
The property is not situated within a 100-year FEMA flood zone.				
h) Expose people or structures to a significant risk of loss, injury or death involving flooding, including flooding as a result of the failure of a levee or dam?	<input type="checkbox"/>	<input type="checkbox"/>	<input type="checkbox"/>	<input checked="" type="checkbox"/>
The site is situated outside of the 100-year flood plain.				
i) Inundation by seiche, tsunami, or mudflow?	<input type="checkbox"/>	<input type="checkbox"/>	<input type="checkbox"/>	<input checked="" type="checkbox"/>
Inundation by seiche, tsunami, or mudflow would not be an issue given the site elevation and distance to the Sacramento River.				
<u>X. LAND USE AND PLANNING.</u> Would the project:				
a) Physically divide an established community?	<input type="checkbox"/>	<input type="checkbox"/>	<input type="checkbox"/>	<input checked="" type="checkbox"/>
The proposed project will not physically divide the community				

b) Conflict with any applicable land use plan, policy, or regulation of an agency with jurisdiction over the project (including, but not limited to the general plan, specific plan, local coastal program, or zoning ordinance) adopted for the purpose of avoiding or mitigating an environmental effect?

<input type="checkbox"/>	<input type="checkbox"/>	<input type="checkbox"/>	<input checked="" type="checkbox"/>
--------------------------	--------------------------	--------------------------	-------------------------------------

The proposed project does not conflict with any applicable land use plan, policy, or regulation of an agency with jurisdiction over the project (including, but not limited to the general plan, specific plan, local coastal program, or zoning ordinance) adopted for the purpose of avoiding or mitigating an environmental effect

c) Conflict with any applicable habitat conservation plan or natural community conservation plan?	<input type="checkbox"/>	<input type="checkbox"/>	<input type="checkbox"/>	<input checked="" type="checkbox"/>
---	--------------------------	--------------------------	--------------------------	-------------------------------------

The proposed project does not conflict with any applicable habitat conservation plan or natural community conservation plan

XI. MINERAL RESOURCES. Would the project:

a) Result in the loss of availability of a known mineral resource that would be of value to the region and the residents of the state?	<input type="checkbox"/>	<input type="checkbox"/>	<input type="checkbox"/>	<input checked="" type="checkbox"/>
--	--------------------------	--------------------------	--------------------------	-------------------------------------

No known mineral resource that would be of value to the region and the residents of the state have been identified.

b) Result in the loss of availability of a locally-important mineral resource recovery site delineated on a local general plan, specific plan or other land use plan?	<input type="checkbox"/>	<input type="checkbox"/>	<input type="checkbox"/>	<input checked="" type="checkbox"/>
---	--------------------------	--------------------------	--------------------------	-------------------------------------

No loss of availability of a locally-important mineral resource recovery site delineated on a local general plan, specific plan or other land use plan have been identified.

XII. NOISE -- Would the project result in:

a) Exposure of persons to or generation of noise levels in excess of standards established in the local general plan or noise ordinance, or applicable standards of other agencies?	<input type="checkbox"/>	<input type="checkbox"/>	<input type="checkbox"/>	<input checked="" type="checkbox"/>
---	--------------------------	--------------------------	--------------------------	-------------------------------------

No. All production supporting the proposed cannabis business would be conducted indoors.

b) Exposure of persons to or generation of excessive groundborne vibration or groundborne noise levels?	<input type="checkbox"/>	<input type="checkbox"/>	<input type="checkbox"/>	<input checked="" type="checkbox"/>
---	--------------------------	--------------------------	--------------------------	-------------------------------------

No exposure of persons to or generation of excessive groundborne vibration or groundborne noise level is associated with retail sales or growing of cannabis.

c) A substantial permanent increase in ambient noise levels in the project vicinity above levels existing without the project?	<input type="checkbox"/>	<input type="checkbox"/>	<input type="checkbox"/>	<input checked="" type="checkbox"/>
--	--------------------------	--------------------------	--------------------------	-------------------------------------

No

d) A substantial temporary or periodic increase in ambient noise levels in the project vicinity above levels existing without the project?	<input type="checkbox"/>	<input type="checkbox"/>	<input type="checkbox"/>	<input checked="" type="checkbox"/>
--	--------------------------	--------------------------	--------------------------	-------------------------------------

No

e) For a project located within an airport land use plan or, where such a plan has not been adopted, within two miles of a public airport or public use airport, would the project expose people residing or working in the project area to excessive noise levels?	<input type="checkbox"/>	<input type="checkbox"/>	<input type="checkbox"/>	<input checked="" type="checkbox"/>
---	--------------------------	--------------------------	--------------------------	-------------------------------------

No

f) For a project within the vicinity of a private airstrip, would the project expose people residing or working in the project area to excessive noise levels?	<input type="checkbox"/>	<input type="checkbox"/>	<input type="checkbox"/>	<input checked="" type="checkbox"/>
--	--------------------------	--------------------------	--------------------------	-------------------------------------

No

XIII. POPULATION AND HOUSING. Would the project:

a) Induce substantial population growth in an area, either directly (for example, by proposing new homes and businesses) or indirectly (for example, through extension of roads or other infrastructure)?

<input type="checkbox"/>	<input type="checkbox"/>	<input type="checkbox"/>	<input checked="" type="checkbox"/>
--------------------------	--------------------------	--------------------------	-------------------------------------

No

b) Displace substantial numbers of existing housing, necessitating the construction of replacement housing elsewhere?

<input type="checkbox"/>	<input type="checkbox"/>	<input type="checkbox"/>	<input checked="" type="checkbox"/>
--------------------------	--------------------------	--------------------------	-------------------------------------

No

c) Displace substantial numbers of people, necessitating the construction of replacement housing elsewhere?

<input type="checkbox"/>	<input type="checkbox"/>	<input type="checkbox"/>	<input checked="" type="checkbox"/>
--------------------------	--------------------------	--------------------------	-------------------------------------

No

XIV. PUBLIC SERVICES.

a) Would the project result in substantial adverse physical impacts associated with the provision of new or physically altered governmental facilities, need for new or physically altered governmental facilities, the construction of which could cause significant environmental impacts, in order to maintain acceptable service ratios, response times or other performance objectives for any of the public services:

<input type="checkbox"/>	<input type="checkbox"/>	<input type="checkbox"/>	<input checked="" type="checkbox"/>
--------------------------	--------------------------	--------------------------	-------------------------------------

Fire protection?

<input type="checkbox"/>	<input type="checkbox"/>	<input type="checkbox"/>	<input checked="" type="checkbox"/>
--------------------------	--------------------------	--------------------------	-------------------------------------

Police protection?

<input type="checkbox"/>	<input type="checkbox"/>	<input type="checkbox"/>	<input checked="" type="checkbox"/>
--------------------------	--------------------------	--------------------------	-------------------------------------

Schools?

<input type="checkbox"/>	<input type="checkbox"/>	<input type="checkbox"/>	<input checked="" type="checkbox"/>
--------------------------	--------------------------	--------------------------	-------------------------------------

Parks?

<input type="checkbox"/>	<input type="checkbox"/>	<input type="checkbox"/>	<input checked="" type="checkbox"/>
--------------------------	--------------------------	--------------------------	-------------------------------------

Other public facilities?

<input type="checkbox"/>	<input type="checkbox"/>	<input type="checkbox"/>	<input checked="" type="checkbox"/>
--------------------------	--------------------------	--------------------------	-------------------------------------

XV. RECREATION.

Would the project increase the use of existing neighborhood and regional parks or other recreational facilities such that substantial physical deterioration of the facility would occur or be accelerated?

<input type="checkbox"/>	<input type="checkbox"/>	<input type="checkbox"/>	<input checked="" type="checkbox"/>
--------------------------	--------------------------	--------------------------	-------------------------------------

No

Does the project include recreational facilities or require the construction or expansion of recreational facilities which might have an adverse physical effect on the environment?

No

XVI. TRANSPORTATION/TRAFFIC. Would the project:

a) Conflict with an applicable plan, ordinance or policy establishing measures of effectiveness for the performance of the circulation system, taking into account all modes of transportation including mass transit and non-motorized travel and relevant components of the circulation system, including but not limited to intersections, streets, highways and freeways, pedestrian and bicycle paths, and mass transit? ☐ ☐ ☐ ☒

No

b) Conflict with an applicable congestion management program, including, but not limited to level of service standards and travel demand measures, or other standards established by the county congestion management agency for designated roads or highways? ☐ ☐ ☐ ☒

No

c) Result in a change in air traffic patterns, including either an increase in traffic levels or a change in location that results in substantial safety risks? ☐ ☐ ☐ ☒

No

d) Substantially increase hazards due to a design feature (e.g., sharp curves or dangerous intersections) or incompatible uses (e.g., farm equipment)? ☐ ☐ ☐ ☒

No

e) Result in inadequate emergency access? ☐ ☐ ☐ ☒

No

f) Conflict with adopted policies, plans, or programs regarding public transit, bicycle, or pedestrian facilities, or otherwise decrease the performance or safety of such facilities? ☐ ☐ ☐ ☒

No

XVII. TRIBAL CULTURAL RESOURCES Would the project cause a substantial adverse change in the significance of a tribal cultural resource, defined in Public Resources Code section 21074 as either a site, feature, place, cultural landscape that is geographically defined in terms of the size and scope of the landscape, sacred place, or object with cultural value to a California Native American tribe, and that is:

<input type="checkbox"/>	<input type="checkbox"/>	<input type="checkbox"/>	<input checked="" type="checkbox"/>
--------------------------	--------------------------	--------------------------	-------------------------------------

a) Listed or eligible for listing in the California Register of Historical Resources, or in a local register of historical resources as defined in Public Resources Code section 5020.1(k).

The subject property is not listed or eligible for listing in the California Register of Historical Resources, or in a local register of historical resources as defined in Public Resources Code section 5020. 1(k). The subject property is not associated with events that have made a significant contribution to the broad patterns of California's history and cultural heritage. The subject property is not associated with the lives of persons important in our past. The subject site does not have distinctive characteristics of a type, period, region, or method of construction, or represents the work of an important creative individual, or possesses high artistic values. The site is unlikely to yield information important in prehistory or history

b) A resource determined by the lead agency, in its discretion and supported by substantial evidence, to be significant pursuant to criteria set forth in subdivision (c) of Public Resources Code Section 5024.1. In applying the criteria set forth in subdivision (c) of Public Resources Code Section 5024.1, the lead agency shall consider the significance of the resource to a California Native American tribe.

No significant California Native American tribal resources were identified on the subject property.

XVIII. UTILITIES AND SERVICE SYSTEMS.

Would the project:

a) Exceed wastewater treatment requirements of the applicable Regional Water Quality Control Board?

<input type="checkbox"/>	<input type="checkbox"/>	<input type="checkbox"/>	<input checked="" type="checkbox"/>
--------------------------	--------------------------	--------------------------	-------------------------------------

No

b) Require or result in the construction of new water or wastewater treatment facilities or expansion of existing facilities, the construction of which could cause significant environmental effects?

<input type="checkbox"/>	<input type="checkbox"/>	<input type="checkbox"/>	<input checked="" type="checkbox"/>
--------------------------	--------------------------	--------------------------	-------------------------------------

No

c) Require or result in the construction of new storm water drainage facilities or expansion of existing facilities, the construction of which could cause significant environmental effects?

<input type="checkbox"/>	<input type="checkbox"/>	<input type="checkbox"/>	<input checked="" type="checkbox"/>
--------------------------	--------------------------	--------------------------	-------------------------------------

No

d) Have sufficient water supplies available to serve the project from existing entitlements and resources, or are new or expanded entitlements needed?

<input type="checkbox"/>	<input type="checkbox"/>	<input type="checkbox"/>	<input checked="" type="checkbox"/>
--------------------------	--------------------------	--------------------------	-------------------------------------

Yes

e) Result in a determination by the wastewater treatment provider which serves or may serve the project that it has adequate capacity to serve the project's projected demand in addition to the provider's existing commitments?

<input type="checkbox"/>	<input type="checkbox"/>	<input type="checkbox"/>	<input checked="" type="checkbox"/>
--------------------------	--------------------------	--------------------------	-------------------------------------

Yes

f) Be served by a landfill with sufficient permitted capacity to accommodate the project's solid waste disposal needs?

<input type="checkbox"/>	<input type="checkbox"/>	<input type="checkbox"/>	<input checked="" type="checkbox"/>
--------------------------	--------------------------	--------------------------	-------------------------------------

Yes

g) Comply with federal, state, and local statutes and regulations related to

<input type="checkbox"/>	<input type="checkbox"/>	<input type="checkbox"/>	<input checked="" type="checkbox"/>
--------------------------	--------------------------	--------------------------	-------------------------------------

solid waste?

Yes, the proposed facility will comply with federal, state, and local statutes and regulations related to solid waste.

XVIV. MANDATORY FINDINGS OF SIGNIFICANCE.

- | | | | | |
|---|--------------------------|--------------------------|-------------------------------------|--------------------------|
| a) Does the project have the potential to degrade the quality of the environment, substantially reduce the habitat of a fish or wildlife species, cause a fish or wildlife population to drop below self-sustaining levels, threaten to eliminate a plant or animal community, reduce the number or restrict the range of a rare or endangered plant or animal or eliminate important examples of the major periods of California history or prehistory | <input type="checkbox"/> | <input type="checkbox"/> | <input checked="" type="checkbox"/> | <input type="checkbox"/> |
|---|--------------------------|--------------------------|-------------------------------------|--------------------------|

The project as propose does not have the potential to degrade the quality of the environment, substantially reduce the habitat of a fish or wildlife species cause a fish or wildlife population to drop below self-sustaining levels, threaten to eliminate a plant or animal community, reduce the number or restrict the range of a rare or endangered plant or animal or eliminate important examples of the major periods of California history or prehistory.

- | | | | | |
|--|--------------------------|--------------------------|--------------------------|-------------------------------------|
| c) Does the project have impacts that are individually limited, but cumulatively considerable? ("Cumulatively considerable" means that the incremental effects of a project are considerable when viewed in connection with the effects of past projects, the effects of other current projects, and the effects of probable future projects)? | <input type="checkbox"/> | <input type="checkbox"/> | <input type="checkbox"/> | <input checked="" type="checkbox"/> |
|--|--------------------------|--------------------------|--------------------------|-------------------------------------|

No cumulative impacts past, present, of future have been identified by staff.

- | | | | | |
|---|--------------------------|--------------------------|--------------------------|-------------------------------------|
| c) Does the project have environmental effects which will cause substantial adverse effects on human beings, either directly or indirectly? | <input type="checkbox"/> | <input type="checkbox"/> | <input type="checkbox"/> | <input checked="" type="checkbox"/> |
|---|--------------------------|--------------------------|--------------------------|-------------------------------------|

No substantial environmental effects on human beings, either directly or indirectly have been identified.

Exhibits: