

Appendices

Appendix E: Phase I Environmental Site Assessment

Appendices

This page intentionally left blank.



PHASE I ENVIRONMENTAL SITE ASSESSMENT

conducted on

**Sears at Brea Mall
100 Brea Mall Road
Brea, CA**

Apex Job No: SIMON1801-001

May 12, 2018

Prepared for:

Mr. Andrew Sargent
SPS Portfolio Holdings, LLC
c/o Simon Property Group
225 Washington Street
Indianapolis, IN 46204
Tel: 317-263-7760

Prepared by:

Apex Companies, LLC
16075 Sorrento Valley Road, Suite 203
San Diego, CA 92121

Table of Contents

EXECUTIVE SUMMARY	iv
1.0 INTRODUCTION.....	1
1.1 Purpose	1
1.2 Scope of Services	1
1.3 Significant Assumptions	1
1.4 Limitations and Exceptions.....	2
1.5 Special Terms and Conditions.....	3
1.6 User Reliance.....	3
2.0 SITE DESCRIPTION.....	4
2.1 Site Location and Ownership	4
2.2 Site and Vicinity General Characteristics	4
2.3 Current Site Use and Improvements	4
2.4 Current Use of Adjoining Properties	4
3.0 USER PROVIDED INFORMATION.....	6
4.0 RECORDS REVIEW	10
4.1 Standard Environmental Record Sources	10
4.2 Additional Environmental Record Sources	12
4.3 Environmental Liens and AULs	13
4.4 Physical Setting.....	13
4.5 Historical Use Information	14
5.0 SITE RECONNAISSANCE	17
5.1 Methodology and Limiting Conditions.....	17
5.2 Observations	17
6.0 INTERVIEWS AND REGULATORY AGENCY FILE REVIEWS.....	21
7.0 OPINIONS, CONCLUSIONS, AND DATA GAPS.....	23
8.0 SIGNATURES AND EP STATEMENT	25
8.1 Statement of Responsible Environmental Professional.....	25
8.2 Qualifications of Environmental Professionals and Site Assessor	25
9.0 REFERENCES.....	26
10.0 TERMINOLOGY	27

TABLES

Table ES-1	Findings and Conclusions Summary
Table 2-1	Property Information
Table 2-2	Summary of Adjoining Properties
Table 3-1	User Provided Information
Table 4-1	Summary of Environmental Database Information
Table 4-2	Summary of Site History
Table 5-1	Site Reconnaissance Summary
Table 6-1	Interview Summary

FIGURES

Figure 1	Site Location Map
Figure 2	Site Plan

APPENDICES

Appendix 1	Figures
Appendix 2	Representative Site Photographs
Appendix 3	User-Provided Information
Appendix 4	Environmental Risk Information Services Report
Appendix 5	Historical Documentation
Appendix 6	Agency Records

EXECUTIVE SUMMARY

Apex Companies, LLC performed a Phase I ESA of the Sears store at the Brea Mall (Site) located at 100 Brea Mall, Brea, California in general conformance with the scope and limitations of ASTM Practice E1527-13 and additional terms and conditions required by contract with SPS Portfolio Holdings, LLC.

The Site is currently developed with a two-story Sears department store and attached automotive service center. The Site comprises approximately 13.21 acres and includes the retail building and adjoining parking areas. The Sears store occupies approximately 169,000 square-feet and the automotive service center occupies approximately 12,250 square-feet and is situated in the southwestern portion of the larger Brea Mall. Surrounding properties consist of commercial development and parking areas. Based on review of historical sources, the Site was used for agricultural purposes from the 1930s to the 1970s, and the current building was reportedly constructed in approximately 1977.

The Findings and Conclusions of our Phase I ESA are summarized below. Please refer to the entire report and appropriate Report Section for additional details regarding our findings.

TABLE ES-1 FINDINGS AND CONCLUSIONS SUMMARY							
Report Section	Further Action?	De Minimis Condition	Recognized Environmental Condition (REC)	Historical REC (HREC)	Controlled REC (CREC)	ASTM Non-Scope Condition	Comments
3.0 User Provided Information	Yes		Yes				Hydraulic hoists, floor drains, oil/water separator, former waste oil UST
4.1 Standard Environmental Record Sources (Databases)	No						
4.2 Additional Environmental Record Sources	No						
4.5 Historical Records Sources	No						
5.0 Site Reconnaissance	Yes	Yes	Yes				Hydraulic hoists, floor drains, oil/water separator, former waste oil UST
6.0 Interviews and Regulatory Agency Files	No						
9.0 Non-ASTM Considerations	No						

Apex performed a Phase I Environmental Site Assessment in conformance with the scope and limitations of ASTM Practice E1527-13 of the Sears at Brea Mall, 100 Brea Mall, Brea, California. Any exceptions to, or deletions from, this practice are described in Section 1.0 of this report. This assessment has revealed the following evidence of Recognized Environmental Condition in connection with the Site:

- Apex considers the operation of the automotive service center since the late 1970's to be a REC. The presence of hydraulic lifts, floor drains, and oil/water separator, and a former underground waste oil tank are possible sources of releases to the subsurface.

1.0 INTRODUCTION

1.1 Purpose

Apex Companies, LLC (Apex) has prepared this Phase I Environmental Site Assessment (ESA) of the Sears at Brea Mall at 100 Brea Mall Road, Brea, California. This Phase I ESA was performed at the request of SPS Portfolio Holdings, LLC. The purpose of this ESA is to identify the potential for recognized environmental conditions to exist at the Site.

1.2 Scope of Services

This ESA complies with the general scope and limitations of the ASTM Standard Practice for ESAs: The Phase I ESA Process, Designation E1527-13 and the U.S. Environmental Protection Agency's Standards and Practices for All Appropriate Inquiries, 40 CFR, Part 312.

The scope of services comprising this Phase I ESA was conducted to provide a reasonable level of investigation to identify *Recognized Environmental Conditions (RECs)*. This term, as well as the associated terms Historical REC (HREC), Controlled REC (CREC), and *de minimis* condition, are defined by ASTM E1527-13 and these definitions are provided in **Section 10.0** of this report.

1.3 Significant Assumptions

Apex has performed the historical and environmental record searches in accordance with ASTM E1527-13 and current industry practice. The data, findings, and conclusions presented in this Phase I ESA are based upon a search, review, and analysis of documents and interviews.

Conclusions reached regarding the conditions of the Site do not represent a warranty that all areas within the Site are of a similar quality as may be inferred from observable Site conditions and available Site history. As stated in the ASTM standard, no Phase I ESA can wholly eliminate uncertainty regarding the potential for environmental liability in connection with the Site. Apex's evaluation and analysis are intended to reduce, not eliminate, the potential for conditions that result in liability for the end user of this Phase I ESA.

1.4 Limitations and Exceptions

This report was prepared as a result of a contractual agreement that defined the approach and scope of services to be employed during the course of the investigation. The opinions and conclusions expressed in this study have been based strictly on the results of these contracted services. The scope of this Phase I ESA is intended to aid in the evaluation of RECs. Findings contained within this report are based on information collected from observations made on the day(s) of the Site reconnaissance and from reasonably ascertainable information obtained from certain public agencies and other referenced sources. The services provided by Apex should not be construed as a warranty or guarantee that no RECs exist at the Site or that all RECs have been uncovered. No conclusions are stated or implied concerning the suitability of the Site for its eventual use. This document is not intended for purposes other than those expressly set forth herein or for use by parties other than for whom it has been prepared.

As limited by the ASTM Standard for Phase I ESAs, and Apex's scope of work, this project was non-intrusive in nature and did not include sampling or testing of soils, groundwater, surface water, building materials, or other materials. Additionally, unless specifically described in this report, Apex's scope of work explicitly excluded issues that are outside the scope of ASTM E1527-13 and may constitute a business environmental risk as defined by ASTM (see **Section 10.0**, Terminology).

ASTM Standard Practice E1527-13 recognizes inherent limitations for Phase I ESAs, including, but not limited to:

- **Uncertainty Not Eliminated** - No ESA can wholly eliminate uncertainty regarding the potential for RECs in connection with a property. Performance of this practice is intended to reduce, but not eliminate, uncertainty regarding the potential for RECs, and this practice recognizes reasonable limits of time and cost.
- **Not Exhaustive** - All Appropriate Inquiry does not mean an exhaustive assessment of a property. There is a point at which the cost of information obtained or the time required to gather it outweighs the usefulness of the information and, in fact, may be a material detriment to the orderly completion of transactions.
- **Level of Inquiry Is Variable** - Not every property will warrant the same level of assessment. Consistent with good commercial or customary practice, the appropriate level of environmental site assessment will be guided by the type of property, the expertise and risk tolerance of the user, and the information developed in the course of the inquiry.

In general, EPA does not regulate indoor air quality except to the extent that indoor air impacts are caused by releases of hazardous substances into subsurface soil or groundwater (vapor intrusion). ASTM E1527-13 defines "migrate" and "migration" as referring to the movement of hazardous substances or petroleum products in any form, including solid and liquid at the surface or subsurface, and vapor in the

subsurface. Vapor migration in the subsurface is described in Guide E2600 – Guide for Vapor Encroachment Screening on Property Involved in Real Estate Transaction; however, nothing in ASTM E1527-13 requires application of the Guide E2600 standard to achieve compliance with all appropriate inquiries.

A Phase I ESA meeting or exceeding this practice and completed less than 180 days prior to the date of acquisition of the property or (for transactions not involving an acquisition) the date of the intended transaction, is presumed to be valid. A Phase I ESA meeting or exceeding this practice and for which the information was collected or updated within one year prior to the date of the intended transaction may be used provided that the following components of the ESA were conducted or updated within 180 days of the date of purchase or the date of the intended transaction:

- interviews with owners, operators, and occupants;
- searches for recorded environmental cleanup liens;
- reviews of federal, tribal, state, and local government records;
- visual inspections of the property and of adjoining properties, and;
- the declaration by the environmental professional responsible for the assessment or update.

1.5 Special Terms and Conditions

There are no other special terms or conditions concerning this project other than those specifically described in **Section 1.2**, Scope of Work.

1.6 User Reliance

This report documents the Phase I ESA of the Site performed by Apex at the explicit request and direction of SPS Portfolio Holdings, LLC in general accordance with ASTM 1527-13 and the US EPA Standards and Practices for All Appropriate Inquiries, 40 CFR 312. The findings, opinions, and conclusions of this Phase I ESA are for the confidential and exclusive use of SPS Portfolio Holdings, LLC and the Simon Property Group. Reliance on this report for any use or by parties other than specifically stated is prohibited without the express written consent of Apex, and SPS Portfolio Holdings, LLC and the Simon Property Group, and such use is at the sole risk of the user.

2.0 SITE DESCRIPTION

2.1 Site Location and Ownership

The Site is located within the Brea Mall at 100 Brea Mall Road, in Brea, Orange County, California. According to information obtained from the Orange County Assessor, the Site has been assigned Assessor's Parcel Number 319-101-37 and is owned by Sears, Roebuck and Company. A Site Location Map is included as **Figure 1** and a Site Plan is included as **Figure 2, Appendix 1**.

2.2 Site and Vicinity General Characteristics

The Site is located in the City of Brea, California in an area of commercial development. The Site comprises approximately 13.21 acres and includes the retail building and adjoining parking areas. The Sears store occupies approximately 169,000 square-feet and the automotive service center occupies approximately 12,250 square-feet. The Site is bordered to the north and east by retail tenants associated with the Brea Mall. Parking areas are to the west and south. Details regarding adjoining properties are provided in **Section 2.4**. Photographs of the Site vicinity are provided in **Appendix 2**.

2.3 Current Site Use and Improvements

The Site is located within a larger multi-tenant shopping mall building. The Site consists of approximately 13.21 acres and includes the retail building and adjoining parking areas. The Sears store occupies approximately 169,000 square-feet and the automotive service center occupies approximately 12,250 square-feet within the southwestern portion of the larger Brea Mall.

2.4 Current Use of Adjoining Properties

Adjacent properties are defined as those sharing borders with the Site or separated only by a street, alley or other public right-of-way. A summary of adjacent land use as determined from aerial photographs and the Site reconnaissance is as follows:

TABLE 2-2 ADJOINING PROPERTY INFORMATION	
Direction	Properties
North	Nordstrom, the Foreign Exchange, Bebe, The Glen Ivy Day Spa, and Custom Signz
East	H&M, Lens Crafters, The Gar, California Pizza Kitchen; Parking lot; Brea Mall Drive

South	Parking lot, Brea Mall Drive, and BJ's Brew House and the Cheesecake Factory Restaurants
West	Parking lot and parking structure; Brea Mall Drive

Nearby properties of potential environmental concern are discussed further in **Sections 4.0** and **7.0** of this report.

3.0 USER PROVIDED INFORMATION

ASTM E1527-13 defines “User” as the party seeking to use Practice E1527 to complete an environmental site assessment of the Site. Apex understands that SPS Portfolio Holdings, LLC is the User as defined by ASTM E1527-13. ASTM E1527-13 specifies that certain tasks associated with identifying potential *recognized environmental conditions* at the Site should be performed by the User and provided to the Environmental Professional (i.e., User Responsibilities). Accordingly, Apex provided a Questionnaire to SPS Portfolio Holdings, LLC requesting the above information. The User Questionnaire was not returned to Apex. This is considered to be a data gap.

TABLE 3-1 USER PROVIDED INFORMATION	
Data Type	Information Provided
Environmental Liens, AUL, Title Records	The User did not provide information regarding environmental liens or AULs
Specialized User Knowledge	Specialized knowledge was not provided by the User.
Commonly Known or Reasonably Ascertainable Information	The User provided previous reports or provide commonly known or reasonably ascertainable information material to recognized environmental conditions.
Valuation Reduction for Environmental Issues	User did not provide information indicating a valuation reduction for environmental issues.
Reason for Performing Phase I ESA	This Phase I ESA was performed in connection with proposed improvement activities.
Other User Provided Information	Historical environmental reports provided by the client are summarized below and presented as Appendix 2 .

A Tank Removal Letter Report for the Site was prepared Petroleum Industry Consultants, Inc. (PIC) and dated October 7, 1988. According to the letter report a 550-gallon waste oil underground storage tank (UST) operated by Sears removed from the Site. The UST was located to the west of the automotive service center and removed on September 30, 1988. Removal was conducted under the supervision of the Orange County Fire Authority and Orange County Health Care Agency (OCHCA). One confirmation sample was collected from the bottom of the UST excavation at a depth of 10 feet below ground surface (bgs) (Sample P1) and one sample from the resulting soils stockpile (Sample SP1) generated from excavation activities. The soil samples were analyzed for total petroleum hydrocarbons (TPH) in general accordance with United States Environmental Protection Agency (USEPA) Method 418.1. TPH concentrations were reported to be below detection limits in Sample P1, while TPH was detected at 27 milligrams per kilogram (mg/kg) in Sample SP1. PIC concluded that the laboratory results indicated no significant release.

Two Hazardous Materials Business Plans prepared by Burns & McDonnell for Sears #1638/6458/8358, 100 Brea Mall, Brea, CA for submission to OCHCA were dated February 11, 2008 and February 12, 2009. According to the documents, hazardous materials stored at the Site included the following:

- Floor degreaser,
- Helium,
- Parts washing solvent,
- Used shop rags,
- Motor oil,
- Waste gasoline,
- Used antifreeze,
- Used oil filters,
- Used lead batteries,
- Refrigerant R-134A,
- Waste aerosols,
- Waste corrosives,
- Waste oxidizers,
- Waste propane,
- Used lead weights, and
- Used brake fluid.

None of the materials was reported to be stored in a UST. Motor oil and used antifreeze were the only materials reported to be stored in aboveground storage tanks (ASTs). The remaining materials were reported to be stored in containers of 55-gallons or less.

A Phase I ESA for Sears Store #1638/6458, 100 Brea Mall, Brea, CA was prepared by Terracon and dated October 27, 2014. According to the report, the Site was historically undeveloped land prior to the construction of the current department store in the late 1970s. Terracon reported the Site was occupied by Sears at the time of their report and the Site was used as a department store, automotive service center, and parking. Terracon noted an emergency generator, hydraulic elevators, a solid waste compactor, a cardboard baler, two ASTs, interior floor drains, pad-mounted transformers, and a solid waste dumpster at the Site. Based on site reconnaissance, RECs were not identified by Terracon associated with the aforementioned features. Other features included five hydraulic hoists and one 4-stage oil water separator associated with the automotive service center. Terracon summarized a subsurface investigation associated with the removal of one hydraulic hoist/reservoir from the automotive service center in 2007. Soil samples collected following removal of the unit were reportedly field screened utilizing a Petroflag® kit system. The samples reportedly exhibited TPH concentrations ranging from 68 to 143 mg/kg. Subsequently soil samples were collected from the excavation and analyzed for TPH and polychlorinated biphenyls (PCBs). Analytical results indicated that TPH and PCBs concentrations were below laboratory method detection limits (analytical methods not mentioned). Approximately 40 gallons of hydraulic oil and 9.4 tons of excavated soil were removed and disposed at off-site facilities. Based on the analytical results, recommended no

further action was recommended. Terracon reported that RECs associated with the Site included the operation of hydraulic hoists and an oil/water separator associated with the automotive service center.

A Phase II Environmental Site Assessment for Sears Store # 1638/6458, 100 Brea Mall, Brea, CA was prepared by Terracon and was dated April 17, 2015. The purpose of the assessment was to assess possible impacts to the Site resulting from the operation of the six active hydraulic hoists (an extra hoist was noted during the Phase II investigation) and the 4-stage oil water separator at the Site. Terracon drilled six soil borings (SB-1 through SB-6) one near each area of reservoir to maximum depths of 15 feet below ground surface (bgs). Terracon also drilled one soil boring (SB-7) in the area of the oil/water separator to a depth of 10 feet bgs. Terracon collected soil samples continuously for observation and field screening, and selected one soil sample from the soil boring for laboratory analysis. The soil samples were analyzed for Volatile Organic Compounds (VOCs) using USEPA Method 8260B and TPH using modified USEPA Method 8015. The soil samples collected did not exhibit VOC or TPH as gasoline (TPHg) range concentrations above the laboratory method detection limits. The soil samples collected from SB-4 and SB-7 exhibited TPH as diesel (TPHd) concentrations ranging from below detection limits to 2.8J mg/kg and TPH-oil (TPHo) concentrations ranging from below detection limits to 4.7 mg/kg. A "J-value" was reported to be an estimated concentration reported between the laboratory method detection limits and the laboratory reporting limits. The concentrations detected were reported to be below the Los Angeles Regional Water Quality Control Board's designated Maximum Contaminant Levels (MCLs) for TPHd (100 mg/kg) and TPHo (1,000 mg/kg) in soil in which groundwater is anticipated at less than 20 feet below the affected zone. The soil sample exhibiting the maximum concentration of TPH (SB-7 at a depth of 3 to 5 feet bgs) was additionally analyzed for CAM-17 metals using USEPA Method 6010/7000. The soil sample collected from SB-7 at 3 to 5 feet bgs reportedly exhibited various CAM-17 metals concentrations above the laboratory method reporting limits. The reported metals concentrations were compared to the California Human Health Screening Levels (CHHSLs), and with the exception of arsenic, the remaining reported concentrations were below the applicable CHHSL values for residential and commercial land use. The detected arsenic concentration of 2.0J mg/kg is above the residential and commercial CHHSL values of 0.07 mg/kg and 0.24 mg/kg, respectively. The detected arsenic concentration of 2.0J mg/kg was reportedly below the published California Department of Toxic Substances Control (DTSC) accepted regional background concentration screening level of 12 mg/kg for soil in southern California. Based on the soil sampling results, impacts to soil were not detected in the hydraulic lift areas and adjacent to the oil/water separator. Terracon concluded that the usage of petroleum and VOCs in the locations of the hydraulic lifts and oil/water separator did not appear to have impacted the Site.

A Phase I ESA for Sears Store #168 & Sears Auto Center #6458, 100 Brea Mall, Brea, CA was prepared by Terracon and dated May 6, 2015. According to the report, the Site was historically undeveloped land prior to the construction of the current department store in the late 1970s. Terracon reported the Site

was occupied by Sears at the time of their report and the Site was used as a department store, automotive service center, and parking. Terracon noted an emergency generator, hydraulic elevators, a solid waste compactor, a cardboard baler, two ASTs, multiple interior floor drains, pad-mounted transformers, a solid waste dumpster, six hydraulic hoists, and a 4-stage oil/water separator at the Site. Based on site reconnaissance, previously summarized Phase II ESA, historical records, and agency records, Terracon did not identify any RECs associated with the Site.

4.0 RECORDS REVIEW

4.1 Standard Environmental Record Sources

Consistent with ASTM E1527-13, Apex obtained and reviewed environmental databases and records to characterize the obvious and apparent uses of the Site. Apex retained Environmental Risk Information Services (ERIS) to provide a database and records search report. Apex has reviewed the listings provided by the database report and evaluated whether these listings should be considered RECs, and discusses listings pertaining to the Site, adjoining properties, or that are considered to be RECs in the sections below.

Environmental record sources required by the ASTM standard, and included in Apex's review, are listed below in **Table 4-1**. Other, supplemental (non-ASTM) databases were included in the review as well. A copy of the environmental records search report is presented in **Appendix 4**.

TABLE 4-1 SUMMARY OF ENVIRONMENTAL DATABASE INFORMATION			
Environmental Record	Search Distance (Miles)	No. of Sites Listed	Site Listed?
Federal National Priorities Sites List (NPL)	1.0	0	No
Federal Delisted NPL Sites	1.0	0	No
Federal CERCLIS Sites	0.5	0	No
Federal CERCLIS NFRAP Sites	0.5	0	No
Federal RCRA CORRACTS Facilities	1.0	0	No
Federal RCRA Non-CORRACTS TSD Facilities List	0.5	0	No
Federal RCRA Generators List	0.25	13	Yes
Federal Institutional Control / Engineering Control Registries (IC/EC)	0.5	0	No
Federal Emergency Response Notification System (ERNS) List	Site	0	No
State / Tribal-Equivalent NPL Sites	1.0	0	No
State / Tribal-Equivalent CERCLIS Sites	0.5	8	No
State / Tribal-Equivalent Landfill and Solid Waste Disposal Sites	0.5	0	No
State / Tribal-Equivalent Leaking Storage Tank (LUST) Sites	0.5	10	No
State / Tribal-Equivalent Spills Leaks Investigations and Cleanup (SLIC) List	0.5	0	No
State / Tribal Registered Storage Tank List	0.25	3	Yes

TABLE 4-1 SUMMARY OF ENVIRONMENTAL DATABASE INFORMATION			
Environmental Record	Search Distance (Miles)	No. of Sites Listed	Site Listed?
State / Tribal Voluntary Cleanup Sites (VCP)	0.5	0	No
State / Tribal Brownfields Sites	0.5	0	No
State / Tribal Institutional Control / Engineering Control Registries (IC/EC)	0.5	0	No

The Site was listed on the California Environmental Reporting System (CERS) database as a chemical storage facility and as a hazardous waste generator between 2013 and 2016. Violations listed on this database included submitting an incorrect Hazardous Materials Business Plan (HMBP), not submitting a HMBP, not labeling containers, not maintaining manifests, and for a leaking bottle of acid (which was corrected during the inspection). Due to the nature of the violations, they are not considered to be a REC.

The Site was listed on the HAZNET database for the generation of hazardous waste. Waste reported to have been generated included off-specification aged or surplus organics and unspecified organic liquid mixture between 1995 and 2015. Based upon information presented in the database report waste generated included unspecified solvent mixture, aqueous solution with total organics <10%, unspecified organic liquid mixture, liquids containing lead, oil/water separator sludge, other organic solids, oxygenated solvents, alkaline solution, unspecified oil waste, hydrocarbon solvent, surplus organics, latex waste, and liquids with pH less than or equal to 2. No violations were listed on the database. Based upon status, this listing is not considered to be a REC.

The Site was listed on the Historic HAZNET database as a hazardous waste generator. Wastes reported to have been generated at the Site between 1989 and 1992 on the database included paint sludge, unspecified aqueous solution, and halogenated solvents. No violations were listed. Based upon the status this listing is not considered to be a REC.

The Site was listed on the RCRA database as a small quantity waste generator. Violations were reported on database for the Site in 1992 and 1994. Specific information regarding the nature of the violation was not included in the listing.

The Site was also listed on the Delisted Tank database. Additional information regarding this listing was presented in **Section 3.0** in the previous reports.

Apex has limited the discussion of the surrounding properties based upon a combination of proximity, reported violations or releases, and presumed groundwater flow direction. These listings are

summarized as follows:

Tosco 76 Station #6356 at 1200 Imperial Highway is located approximately 400 feet to the southeast and downgradient from the Site is listed on the LUST database. This facility experienced an unauthorized groundwater release that impacted groundwater. Regulatory closure for the release was granted in 2003. Based upon the status and downgradient location this facility is not considered to be a REC.

Firestone at 891 Imperial Highway is located approximately 0.1 mile to the west and crossgradient from the Site is listed on the LUST database. This facility experienced an unauthorized diesel fuel release that impacted soil. Regulatory closure was granted in 1995. Based upon the status and distance this facility is not considered to be a REC.

City of Brea at 1 Civic Center is located approximately 0.1 mile to the northeast and upgradient from the Site is listed on the LUST database. This facility experienced an unauthorized diesel fuel release that impacted groundwater. Regulatory closure was granted in 1991. Based upon the status and distance this facility is not considered to be a REC.

Chevron at 700 Imperial Highway is located approximately 0.25 mile to the west and crossgradient from the Site is listed on the LUST database. This facility experienced an unauthorized gasoline release that impacted groundwater and is currently an active case. Due to the distance and crossgradient location this facility is not considered to be a REC.

Based on location, distance, type of listing, or regulatory status, none of the other facilities listed in the environmental databases are considered an environmental concern.

A total of 17 facilities that could not be mapped due to incomplete or incorrect address/geocoding information were listed in the database report. These sites were reviewed and determined to not be within the vicinity of the Site.

4.2 Additional Environmental Record Sources

The ASTM E1527-13 standard provides for review and analysis of additional environmental record sources during the performance of a Phase I ESA at the discretion of the environmental professional. Relevant factors in determining whether additional environmental records sources should be reviewed include, but are not limited to:

- the completeness of data provided by standard environmental record sources;
- whether additional environmental records sources are reasonably ascertainable;
- whether additional environmental record sources are useful, accurate, and complete in light of the records review objectives, and;
- whether additional environmental record sources are customarily obtained pursuant to the type of commercial real estate transaction involved.

Apex notes that some other nearby properties were identified on one or more non-ASTM environmental databases, which were not discussed above based on other database listings; however, these facilities were not considered to be environmental concerns for the Site.

4.3 *Environmental Liens and AULs*

Environmental liens and AULs can commonly be found within recorded land title records (e.g., County Recorder/Registry of Deeds). The types of title reports that may disclose environmental liens and AULs include Preliminary Title Reports, Title Commitments, Condition of Title, and Title Abstracts. Chain of title reports will not normally disclose environmental liens or AULs. Environmental liens and AULs that are imposed by judicial authorities may be recorded or filed in judicial records only. An environmental lien and AUL search was not obtained by Apex.

4.4 *Physical Setting*

Sources consulted to characterize the physical setting of the Site are identified in Section 9.0, References.

According to the United States Geological Survey (USGS) 7.5-minute topographic map of the area (La Habra, CA), the Site generally slopes to the southwest and is located at an elevation of approximately 360 feet above mean sea level (MSL).

According to the United States Fish and Wildlife Services (USFWS) National Wetlands Inventory wetlands mapper, there are no wetlands on the Site.

According to the Flood Emergency Mapping Agency (FEMA) Flood Insurance Rate Map (FIRM), the Site is not listed as being within the 100- or 500-year floodplains.

According to the National Cooperative Soil Survey (NCSS) Web Soil Survey at websoilsurvey.nrcs.usda.gov, the predominant soils on the Site consisted of Myford sandy loam. This soil

are moderately well drained soils and have high potential for runoff.

According to information associated with subsurface investigations in the vicinity presented on the State Water Resources Control Board's GEOTRACKER webpage, the Site is located along the northern edge of the Orange County Coastal Plain. The Puente Hills are located approximately two miles north-northeast of the Site. The Whittier Fault Zone, which borders the southern edge of the Puente Hills, is located approximately two miles northeast of the Site. The Puente Hills are composed primarily of Tertiary age consolidated sedimentary rocks that consist of sandstone, siltstone, and shale. Groundwater in the Site vicinity is likely to be encountered approximately 30 to 40 feet bgs. Based upon local topography the groundwater flow direction is expected to be to the southwest.

4.5 Historical Use Information

Apex collected information from historical data sources consisting of interviews, aerial photographs, and topographic maps for the Site and/or vicinity. Copies of historical sources are included as **Appendix 5** to this report.

A summary of the Site history from the above sources is presented below.

TABLE 4-2 SUMMARY OF SITE HISTORY		
Period	Source	Description
1800s	Topographic Maps	In the 1896 and 1898 topographic maps the Site and adjoining properties are depicted as undeveloped land.
1900s	Topographic Map	In the 1901 topographic map the Site and adjoining properties are depicted as undeveloped land.
1920s	Aerial Photograph Topographic Map	In the 1928 aerial photograph the Site and adjoining properties to the north, south, and east appear to be undeveloped land. Residential properties are apparent to the west. In the 1928 topographic map the Site and adjoining properties are depicted as undeveloped land.
1930s	Aerial Photograph Topographic Map	In the 1934 aerial photograph the Site and adjoining properties to the north, south, and east appear to be undeveloped land. Residential properties are apparent to the west. In the 1934 topographic map the Site and adjoining properties to the north, south, and east are depicted as undeveloped land. Small square structures are depicted to the west.
1940s	Topographic Map	In the 1942 topographic map the Site and adjoining properties to the north, south, and east are depicted as undeveloped land. Small square structures are depicted to the west.

**TABLE 4-2
SUMMARY OF SITE HISTORY**

Period	Source	Description
1950s	Topographic Maps Aerial Photograph	In the 1950 and 1952 topographic maps the Site and adjoining properties to the north, south, and east are depicted as undeveloped land. Small square structures are depicted to the west. In the 1952 aerial photograph the Site and adjoining properties to the north, south, and east appear to be undeveloped land. Residential properties are apparent to the west.
1960s	Aerial Photographs Topographic Map	In the 1960 and 1963 aerial photographs the Site and adjoining properties to the north, south, and east appear to be undeveloped land. Residential properties are apparent to the west. In the 1964 topographic map maps the Site and adjoining properties to the north, south, and east are depicted as undeveloped land. Small square structures are depicted to the west.
1970s	Aerial Photographs Topographic Map	In the 1972 aerial photograph the Site and adjoining properties appear generally as they are shown in the 1968 aerial photograph. In the 1975 aerial photograph the Site and adjoining properties to the north, south, and east appear to be graded land. Graded land and residential properties are apparent to the west. In the 1974 topographic map (actually an aerial photograph) the Site and adjoining properties appear as they did in the 1975 aerial photograph.
1980s	Aerial Photographs Topographic Maps City Directories	In the 1980 and 1987 aerial photographs the current department store is apparent on the Site and surrounding properties are developed with the current Brea Mall, commercial buildings, and restaurants. The 1980 topographic map depicts the Site and surrounding properties are depicted generally in their current configuration. In the 1980 city directories Sears and various Sears store departments, All State Insurance, and Western ST Optical were listed at the Site. In the 1985 city directories Sears and various Sears store departments, All State Insurance, All State Savings & Loan, H&R Block, Coldwell Banker, Dean Witter Reynolds, North ORG OCC Store, Orange CO REGL OCCU, and Western State Optical were listed at the Site.
1990s	Aerial Photograph City Directories	In the 1995 aerial photographs, the Site and adjoining properties appear generally in their current configuration. In the 1990 city directories Sears and various Sears store departments, All State Insurance, H&R Block, and Western ST Optical were listed at the Site. In the 1995 city directory Sears and various Sears store departments, All State Insurance, H&R Block, Crystal Galleries, Miracle Ear, Tux Den, and Western STS Optical were listed at the Site.
2000s	Aerial Photographs City Directories	In the 2005 and 2009 aerial photographs, the Site and adjoining properties appears generally in their current configuration. In the 2000 city directories Sears and various Sears store departments, H&R Block, Crystal Memories, and Miracle Ear were listed at the Site. In the 2004 city directories Sears and various Sears store departments, Crystal Empress, Friar Tux Shop, H&R Block, Miracle Ear, J Tran OD, and Univance Telecommunication were listed at the Site
2010s	Aerial Photographs City Directories	In the 2010, 2012, 2014, and 2016 aerial photographs, the Site and adjoining properties appears generally in their current configuration.

TABLE 4-2 SUMMARY OF SITE HISTORY		
Period	Source	Description
	Topographic Map	<p>In the 2014 city directories Sears and various Sears store departments, Miracle Ear Hearing Aid Center, H&R Block, R. Asadi OD, J Garcia OD, and Crystal Glass were listed at the Site.</p> <p>In the 2016 city directories Sears, Sears Automotive Center, Sears Appliance Repair, Sears Home Fashion, Sears Hearing Aid Center, Sears Home Service, Sears Parts Repair, H&R Block, Crystal Empress, J Garcia OD, A Owyang OD, and Miracle Ear were listed at the Site.</p> <p>In the 2015 topographic map no structures are depicted on the Site or surrounding properties, only streets are depicted.</p>

The Site was undeveloped land from the 1890s to the mid-1970s. The current shopping center that includes the Site was constructed between 1975 and 1980. Historic land use is not considered to be a REC to the Site.

Per ASTM E1527-13, review of standard historical sources at less than approximately five-year intervals is not required by this practice. If the specific use of the property appears unchanged over a period longer than five years, then it is not required to research the use during that period.

5.0 SITE RECONNAISSANCE

5.1 Methodology and Limiting Conditions

Apex representative, Mr. Ron Kofron, inspected the Site on January 18, 2018. Weather conditions at the time of the reconnaissance were sunny with a temperature of approximately 75 degrees Fahrenheit. The Site reconnaissance consisted of a walk-through of interior and exterior areas of the Site. Representative photographs are provided in **Appendix 2**.

5.2 Observations

The following is a summary of Site observations:

TABLE 5-1 SITE RECONNAISSANCE SUMMARY			
Observation	Observed		Comments
	Yes	No	
Structures (existing)	X		One existing structure discussed in Section 2.3
Structures (evidence of former)		X	
Aboveground Storage Tanks (ASTs)	X		Waste oil, motor oil and used antifreeze stored in ASTs in automotive service center
Underground Storage Tanks (USTs)	X		The location of the former waste oil tank was noted
Drums or Other Containers	X		Motor oil, antifreeze, degreaser, brake fluid, used gasoline, paints, and floor cleaners
Leaks, Spills, or Releases Around ASTs, USTs, and/or Chemical Storage Areas		X	
Stained or Corroded Floors, Walls, or Drains		X	
Pipes of Unknown Origin or Use		X	
Hydraulic Lifts or Elevators	X		Six hydraulic hoists. One passenger elevator and one freight elevator.
Transformers	X		Two pad mounted transformers
Hazardous Waste Disposal Areas		X	
Uncontained Debris, Refuse, or Unidentified Waste Materials		X	
Standing Water or Other Liquids		X	
Floor Drains or Sumps	X		Floor drains in automotive service center
Catch Basins, Dry Wells, and Storm Water Drainage		X	

TABLE 5-1 SITE RECONNAISSANCE SUMMARY			
Observation	Observed		Comments
	Yes	No	
Pits/Ponds/Lagoons		X	
Waste or Wastewater Discharges	X		Sanitary waste streams.
Oil/Water Separators	X		Four stage unit adjacent to automotive services center
On-Site Septic System		X	
Unusual Odors		X	
Stressed Vegetation/Stained Soil		X	
Fill Material		X	
Wells		X	
Other Observations		X	

Aboveground Storage Tanks

Five ASTs were observed in the automotive service center during the January Site reconnaissance and included the following:

- 500-gallon AST containing waste oil
- 400-gallon AST containing new oil
- 300-gallon AST containing new oil
- 200-gallon AST containing new oil
- 250-gallon AST containing waste antifreeze

The waste oil and new oil ASTs were noted to be double-walled and constructed of steel. The waste antifreeze AST was also double-walled and constructed of plastic. The ASTs were located on concrete pavement that appeared to be in good condition. No evidence of significant staining and/or releases was observed in the vicinity of the ASTs. During Apex's subsequent visit in April 2018, each of the ASTs had been removed.

Drums or Other Containers

During Apex's January Site reconnaissance antifreeze, waste absorbent, washer fluid, oil filters, transmission fluid, and waste aerosol cans were noted in 55-gallon drums. Waste brake fluid, waste gasoline, and grease were noted to be stored in 30-gallon drums. These drums were noted in the

automotive service center. During Apex's subsequent Phase II Investigation conducted in April 2018 (presented under separate cover), the drums in the automotive service center had been removed, along with all other inventory.

Various containers (ranging from 1-quart to 5-gallons) of floor cleaner, stripper, and finisher were noted in the janitorial supply areas on each floor, 1-gallon and 5-gallon containers of paint, small containers (less than 1-gallon) of engine oil, 5-gallon containers of joint compound, 5-gallon containers of flooring adhesive, 1-quart containers of paint thinner, and a 1-gallon container of refrigeration oil were noted in the second floor maintenance room. Sixty and 30-gallon plastic drums used to store waste corrosives, flammables, and oxidizers as well as a 55-gallon drum used to store intact, used or damaged paint containers were noted in the second floor hazardous waste storage area. A 55-gallon drum formerly used to store waste-gasoline was observed in the former garden tool and lawnmower service shop. No evidence of staining or spills was noted in any of the storage areas.

Hydraulic Lifts or Elevators

Six in-ground hydraulic lift units and ten apparent former hydraulic lift locations units were noted in the automotive service center. In addition, eight above-ground hydraulic lift units/alignment racks were observed during the January Site reconnaissance within the automotive service center. The lifts were noted to have been physically removed during Apex's subsequent Phase II Investigation conducted in April 2018.

One passenger elevator is located on the southern portion of the building and a freight elevator is located on the north side of the building. The elevators were noted to be hydraulically operated and reported to be maintained by Schindler Elevators. No evidence of surface staining was noted in the vicinity of the hydraulic fluid reservoirs associated with the two elevators. Escalators were also noted in the central portion of the building. The escalators were reported to be electrically operated and track-driven and do not utilize hydraulic fluid.

Transformers

Two pad-mounted transformers were noted on exterior areas of the Site building. The transformers are owned and operated by Southern California Edison. No evidence of surface staining was noted in the vicinity of the transformers.

Floor Drains and Sumps

During the Site reconnaissance, Apex observed floor drains in the automotive service center. Floor

drains in the automotive service center drain into the four-stage oil/water separator discussed below.

Oil/Water Separators

During the Site reconnaissance, Apex observed a four-stage oil/water separator outside of the automotive service center. The oil/water separator was reportedly used for the automotive center operations. The oil/water separator receives automotive waste fluid from on-site operations and discharges it to the municipal sewer system.

6.0 INTERVIEWS AND REGULATORY AGENCY FILE REVIEWS_____

The following interviews and information requests were completed to obtain additional information regarding the Site and potential recognized environmental conditions.

Mr. Andrew Sargent completed the User questionnaire (**Appendix 3**) and was interviewed regarding the property and its basic features and operations. Mr. Sargent was unaware of any environmental liens or AULs associated with the Site. Mr. Sargent indicated that SPS Portfolio Holdings, LLC owns the Brea Mall and provided multiple environmental documents pertaining to the mall. These documents are discussed in Section 3.0. Mr. Sargent indicated that there are no known releases associated with the Site.

Mr. Jason Jimenez, the assistant General Manager was unaware of USTs, monitoring wells, subsurface investigations, or unauthorized releases associated with the Site. According to Mr. Jimenez, all hazardous waste within the retail store is properly stored in containers in the hazardous waste accumulation area until transported offsite by a commercial service.

Apex submitted a request for regulatory records to the Orange County Health Care Agency (OCHCA). The records are provided in **Appendix 6** and summarized below.

A California Environmental Reporting System (CERS) Business Owner Operator Form was dated April 14, 2017. According to information presented on the form, hazardous materials reported to be stored at the Site included new motor oil, used motor oil, used oil filters, new antifreeze, waste antifreeze, used batteries, waste absorbent materials, waste lead weights, floor degreaser, new transmission fluid, reclaimed refrigerant, waste propane, waste flammable liquids, waste corrosives, waste oxidizers, waste toxics, waste aerosols, floor stripper, and waste gasoline. No USTs were listed to be at the Site.

OCHCA Inspection Reports for the Site dated 2013 through 2017 were also provided. A violation was issued to the Site for having a leaking bottle of acid in an open plastic bag in 2014. The leaking bottle of acid was reportedly doubled bagged, sealed, and labeled later during the inspection. The remaining violations issued to the Site were generally administrative in nature, (i.e. storing light tubes more than one year, containers not being labeled, weekly hazardous waste reports not being filled out, and not maintaining manifests) and not related to spills or releases. The information presented in the OCHCA records does not represent a REC.

Per ASTM E1527-13, if the Site or any of the adjoining properties is identified on one or more of the standard environmental record sources in pertinent regulatory files and/or records associated with the listing should be reviewed in order to obtain sufficient information to assist in determining if a REC, CREC.

HREC, or a *de minimis* condition exists at the property in connection with the listing. If, in the environmental professional's opinion, such a review is not warranted, the justification for not conducting the regulatory file review must be provided. As an alternative, files/records from an alternative source(s) (for example, on-Site records, user provided records, records from local government agencies, interviews with regulatory officials or other individuals knowledgeable about the environmental conditions that resulted in the standard environmental record source listing, etc.) may be reviewed.

Based upon the available records, no further file review is recommended at this time.

7.0 **OPINIONS, CONCLUSIONS, AND DATA GAPS**

Apex Companies, LLC has performed a Phase I ESA of the Sears at Brea Mall, 100 Brea Mall, Brea, California in general conformance with the scope and limitations of ASTM Practice E1527-13 and additional terms and conditions required by contract with SPS Portfolio Holdings, LLC.

Apex performed a Phase I Environmental Site Assessment in conformance with the scope and limitations of ASTM Practice E1527-13 of the Sears at Brea Mall, 100 Brea Mall, Brea, California. Any exceptions to, or deletions from, this practice are described in Section 1.0 of this report. This assessment has revealed the following evidence of Recognized Environmental Condition in connection with the Site:

- Apex considers the operation of the automotive service center since the late 1970's to be a REC. The presence of hydraulic lifts, floor drains, and oil/water separator, and a former underground waste oil tank are possible sources of releases to the subsurface.

Vapor Migration

In general, EPA does not regulate indoor air quality except to the extent that indoor air impacts are caused by releases of hazardous substances into subsurface soil or groundwater (vapor intrusion). ASTM E1527-13 defines “migrate” and “migration” as referring to the movement of hazardous substances or petroleum products in any form, including solid and liquid at the surface or subsurface, and vapor in the subsurface. Vapor migration in the subsurface is described in Guide E2600 – Guide for Vapor Encroachment Screening on Property Involved in Real Estate Transaction; however, nothing in ASTM E1527-13 should be construed to require application of the Guide E2600 standard to achieve compliance with all appropriate inquiries.

Subject to the above limitations, as part of Apex's evaluation of the property for the presence of RECs, the potential presence of hazardous substances or petroleum products in any form, including soil vapor, was evaluated. Based on all resources evaluated as part of this ESA, the potential for vapor migration is low.

Non-ASTM Considerations

No Non-ASTM considerations were encountered during the performance of this Phase I ESA.

Data Gaps

The user questionnaire was not returned to Apex. This data gap is not considered to be significant.

The ASTM Standard requires that the report identify the following: 1) *obvious* uses of the Site since 1940 or first development, whichever is *earlier*; and 2) significant “data gaps” which affect the ability of the Environmental Professional to identify *recognized environmental conditions*. A data gap by itself is not inherently significant. The report is also to include information on the sources consulted to address the data gap.

8.0 SIGNATURES AND EP STATEMENT

8.1 Statement of Responsible Environmental Professional

We declare that, to the best of our professional knowledge and belief, we meet the definition of an Environmental Professional as defined in § 312.10 part of 40 CFR 312. We have the specific qualifications based on education, training and experience to assess a property of the nature, history and setting of the Site. We have developed and performed the all appropriate inquiries in conformance with the standards and practices set forth in 40 CFR Part 312.

Ronald J. Kofron
Environmental Professional
Senior Reviewer

Dana Williams
Environmental Professional
Site Assessor

8.2 Qualifications of Environmental Professionals and Site Assessor

Qualifications for Apex personnel responsible for the completion of this report are as follows:

Mr. Dana E. Williams worked under the responsible charge of Mr. Ronald J. Kofron, the principal environmental professional responsible for completion of this Phase I ESA. Mr. Williams is an Environmental Professional with Apex Companies and has been performing environmental site assessment services for over twenty years. Mr. Williams has a Bachelor of Science Degree in Meteorology and Climatology.

Mr. Kofron is the Senior Program Manager in the San Diego office of Apex and has primary responsibility for managing all Phase I, Phase II site assessments and remediation projects. Mr. Kofron's experience ranges from comprehensive environmental due diligence on real estate transactions and development projects on more than 500 environmental investigations ranging from small spills to Superfund Remedial Investigations and Feasibility Studies and remediation of contaminated sites. Mr. Kofron has B.S. and M.S. Degrees in Geology and is a Professional Geologist and a Certified Engineering Geologist in the state of California. Mr. Kofron has 33 years of experience as a consultant, and is an environmental professional as defined in § 312.10 of 40 CFR Part 312.

9.0 REFERENCES

Standard Practice for Environmental Site Assessments: Phase I Environmental Site Assessment Process, ASTM Designation E1527-13, November 6, 2013.

Tank Removal Letter Report, Sears Automotive 100 Brea Mall, Brea, California. Petroleum Industry Consultants, Inc., October 7, 1988

Hazardous Materials Business Plan Sears #1638/8358, 100 Brea Mall, Brea, California. Burns & McDonnell, February 11, 2008

Hazardous Materials Business Plan Sears #1638/8358, 100 Brea Mall, Brea, California. Burns & McDonnell, February 12, 2009

Phase I Environmental Site Assessment Sears Store #1638/6558, 100 Brea Mall, Brea, California. Terracon, October 27, 2014

Phase II Environmental Site Assessment Sears Store #1638/6558, 100 Brea Mall, Brea, California. Terracon, April 17, 2015

Phase I Environmental Site Assessment Sears Store #1638 & Sears Auto Center# 6558, 100 Brea Mall, Brea, California. Terracon, May 6, 2015

DATABASE REPORT:

ERIS Database Report (January 4, 2018; Order #2018010).

HISTORICAL TOPOGRAPHIC MAPS:

USGS Quadrangle La Habra (1906, 1953, 1961, 1968, 1980, and 2015)

HISTORICAL AERIAL PHOTOGRAPHS: 1928, 1934, 1952, 1960, 1963, 1972, 1975, 1980, 1987, 1995, 2005, 2009, 2010, 2012, 2014, and 2016

PHYSICAL SETTING SOURCE:

United States Geological Survey (USGS) Topographic Map, La Habra, CA 7.5 Minute Series, dated 2015

FEMA Flood Zone Plain Panel 06001C03

National Wetland Inventory Brea

California State Water Resources Control Board GEOTRACKER website
<http://geotracker.waterboards.ca.gov>

10.0 TERMINOLOGY

The following provides definitions and descriptions of certain terms that may be used in this report. Italics indicate terms that are defined by ASTM Standard Practice E1527-13. The Standard Practice should be referenced for further detail (such as the precise wording), related definitions or additional explanation regarding the meaning of terms.

Recognized Environmental Condition (REC) - The presence or likely presence of any hazardous substances or petroleum products in, on, or at a property: 1) due to any release to the environment; 2) under conditions indicative of a release to the environment; or 3) under conditions that indicate pose a material threat of a future release to the environment. *De minimis* conditions are not recognized environmental conditions.

De minimis condition – A condition that generally does not present a threat to human health or the environment and that generally would not be the subject of an enforcement action if brought to the attention of appropriate governmental agencies. Conditions determined to be *de minimis* conditions are not *recognized environmental conditions* or *controlled recognized environmental conditions*.

Controlled Recognized Environmental Condition - A recognized environmental condition resulting from a past release of hazardous substances or petroleum products that has been addressed to the satisfaction of the applicable regulatory authority (for example, as evidenced by the issuance of a no further action letter or equivalent, or meeting risk-based criteria established by regulatory authority), with hazardous substances or petroleum products allowed to remain in place subject to the implementation of required controls (for example, property use restrictions, activity and use limitations, institutional controls, or engineering controls). For example, if a leaking underground storage tank has been cleaned up to a commercial use standard, but does not meet unrestricted residential cleanup criteria, this would be considered a controlled recognized environmental condition. The "control" is represented by the restriction that the property remains commercial. A condition considered by the environmental professional to be a controlled recognized environmental condition shall be listed in the findings section of the Phase I Environmental Site Assessment report, and as a recognized environmental condition in the conclusions section of the Phase I Environmental Site Assessment report. NOTE: A condition identified as a controlled recognized environmental condition does not imply that the environmental professional has evaluated or confirmed the adequacy, implementation, or continued effectiveness of the required control that has been, or is intended to be, implemented.

Historical Recognized Environmental Condition (HREC) - A past release of any hazardous substances or petroleum products that has occurred in connection with the property and has been addressed to the

satisfaction of the applicable regulatory authority or meeting unrestricted residential use criteria established by a regulatory authority, without subjecting the property to any required controls (for example, property use restrictions, activity and use limitations, institutional controls, or engineering controls). Before calling the past release a historical recognized environmental condition, the environmental professional must determine whether the past release is a recognized environmental condition at the time the Phase I Environmental Site Assessment is conducted (for example, if there has been a change in the regulatory criteria). If the EP considers the past release to be a recognized environmental condition at the time the Phase I ESA is conducted, the condition shall be included in the conclusions section of the report as a recognized environmental condition.

Material Threat – A physically observable or *obvious* threat which is reasonably likely to lead to a release that, in the opinion of the *environmental professional*, is threatening and might result in impact to public health or the environment. An example might include an aboveground storage tank system that contains a *hazardous substance* and which shows evidence of damage such that it may cause or contribute to tank integrity failure with a release of contents to the environment.

Migrate/migration - Refers to the movement of hazardous substances or petroleum products in any form, including, for example, solid and liquid at the surface or subsurface, and vapor in the subsurface.

Data Gap - A lack of or inability to obtain information required by this practice despite good faith efforts by the environmental professional to gather such information. Data gaps may result from incompleteness in any of the activities required by this practice, including, but not limited to Site reconnaissance (for example, an inability to conduct the Site reconnaissance), and interviews (for example, an inability to interview the key Site manager, regulatory officials, etc.). The report shall identify and comment on significant data gaps that affect the ability of the EP to identify recognized environmental conditions and identify the sources of information that were consulted to address the data gaps. A data gap by itself is not inherently significant.

Business Environmental Risk - A risk which can have a material environmental or environmentally-driven impact on the business associated with the current or planned use of a parcel of commercial real estate, not necessarily limited to those environmental issues required to be investigated in this practice. Consideration of business environmental risk issues may involve addressing one or more non-scope considerations, some of which are identified in Section 13 of ASTM E1527-13 and include, but are not limited to, Asbestos-Containing Building Materials; Biological agents; Cultural and historic resources; Ecological resources; Endangered species; Health and safety; Indoor air quality unrelated to releases of hazardous substances or petroleum products into the environment; Industrial hygiene; Lead-Based Paint; Lead in Drinking Water; Mold; Radon; Regulatory compliance; and Wetlands.

APPENDIX 1

Figures

DRAFT

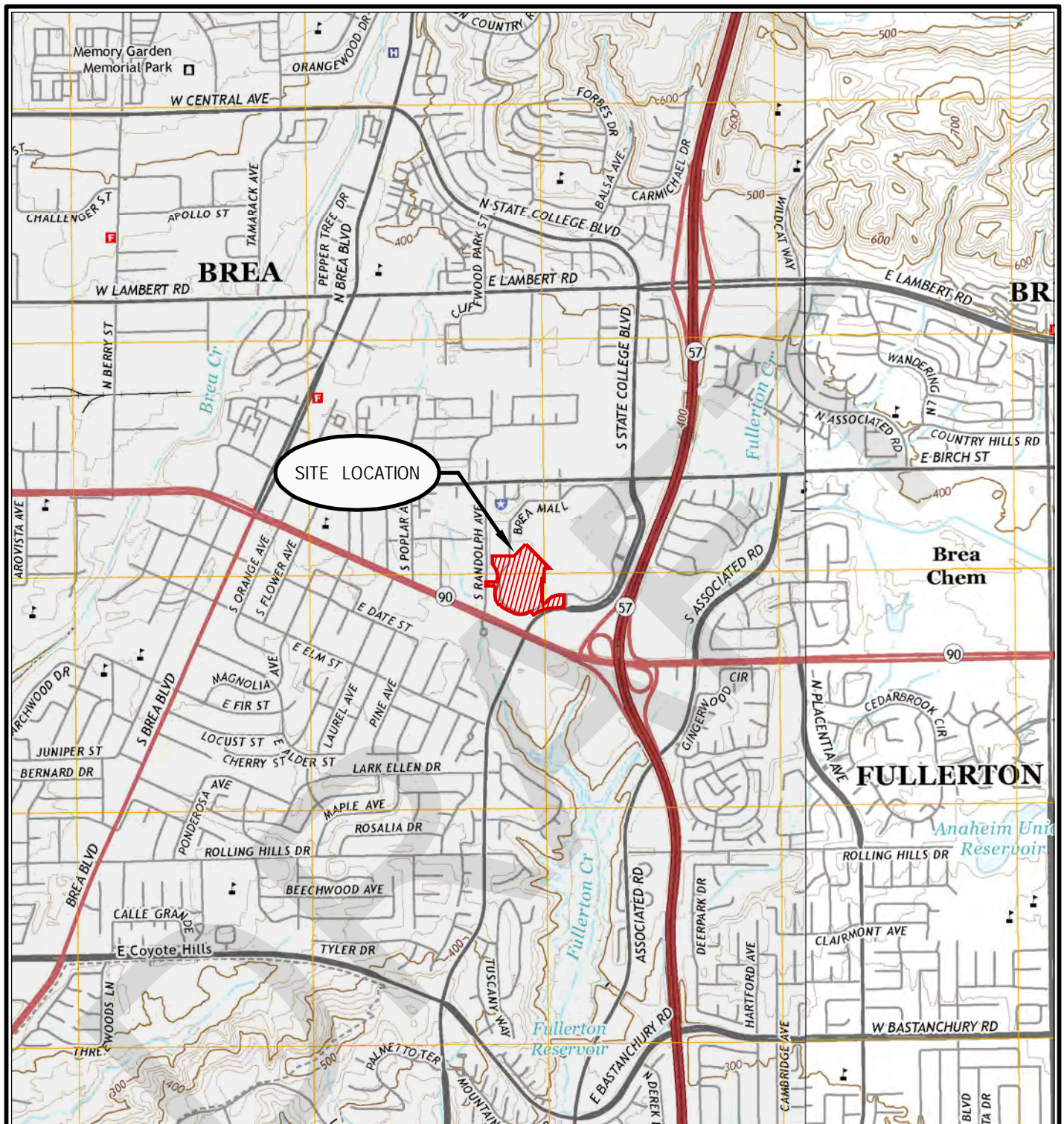

QUADRANGLE LOCATION

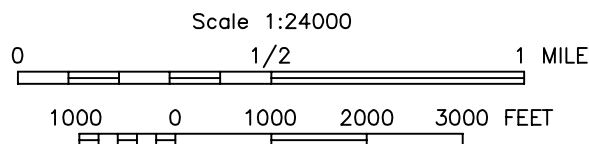

(SOURCE OF MAP IS USGS 7.5 MINUTE QUADRANGLE MAP, LA HABRA (2015), CALIFORNIA)



CHECK BY	DW
DRAWN BY	OS
DATE	3-12-18
SCALE	AS SHOWN
CAD NO.	SIMON1801.01c
PRJ NO.	SIMON1801.003

SITE LOCATION MAP

SEARS ~~REDEVELOPMENT PROJECT~~

BREA MALL

100 BREA MALL

BREA, CALIFORNIA 92821



FIGURE

1

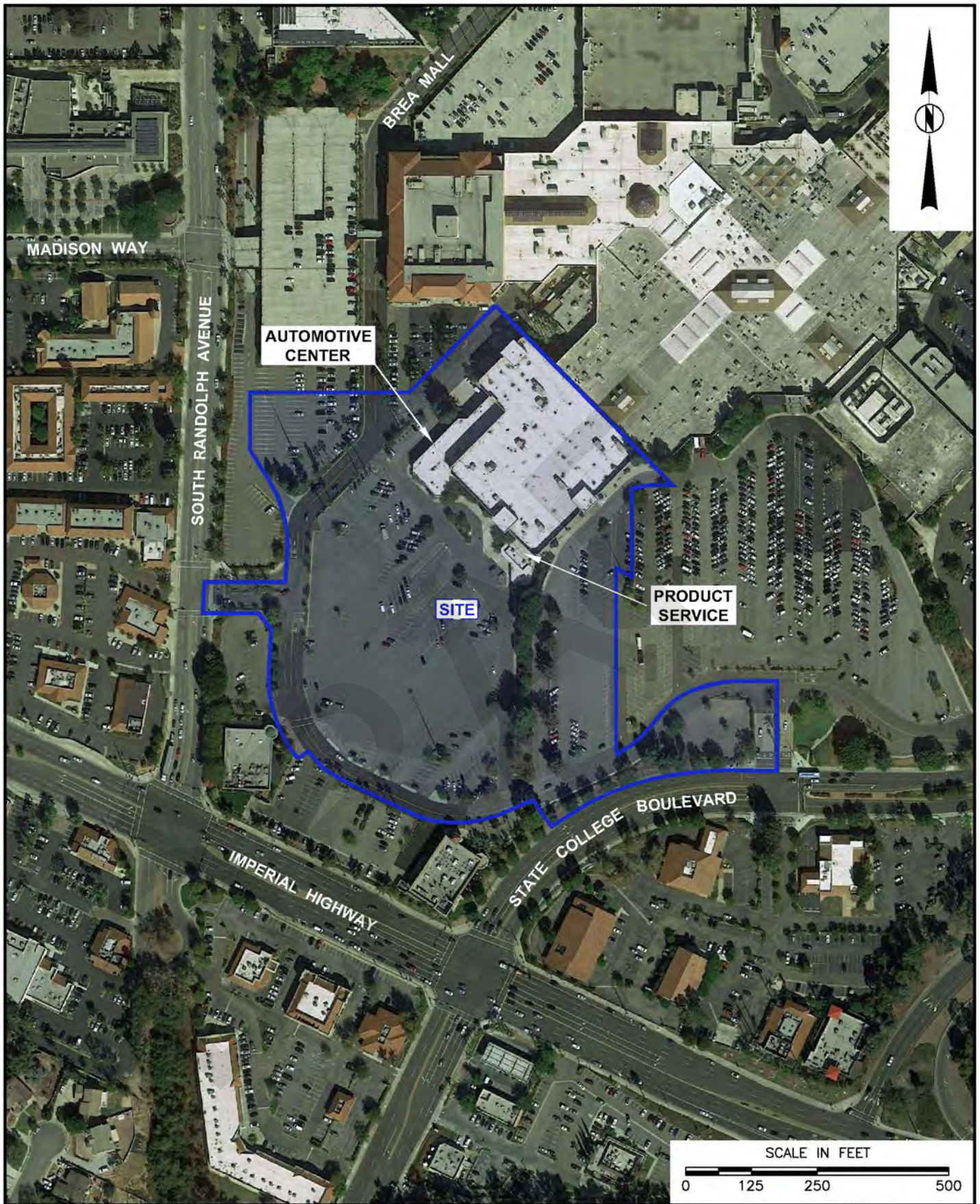

CHECK BY	DW
DRAWN BY	OS
DATE	3-12-18
SCALE	AS SHOWN
CAD NO.	SIMON1801.01A[2]
PRJ NO.	SIMON1801.001

SITE LOCATION MAP
 SEARS ~~REDEVELOPMENT PROJECT~~
 BREA MALL
 100 BREA MALL
 BREA, CALIFORNIA 92821



FIGURE

2

APPENDIX 2

Representative Site Photographs

DRAFT

Photograph 1:
Southern entrance (upper level) to
Sears.



Photograph 2:
Cardboard bin, trash compactor, and
trench drain located at southeast
corner of Sears.



Photograph 3:
Southwest (first floor) entrance to
Sears, auto center to the left.



Photograph 4:
Southwest (first floor) entrance to
Sears. Parts department and former
motorized garden tool service center at
right edge of frame.



Photograph 5:
Auto Center, looking south toward
service bays. Clarifier in center
foreground; former underground waste
oil tank to the right.



Photograph 6:
Auto service center and refuse bins.



Photograph 7:
Pad-mounted transformer between
auto center and truck docks.



Photograph 8:
Truck docks. Cardboard bale
container.



Photograph 9:
Truck docks,



Photograph 10:
North entrance (first floor) to Sears.



Photograph 11:
Electrical room, first floor stock room.



Photograph 12:
Electrical room, first floor stock room

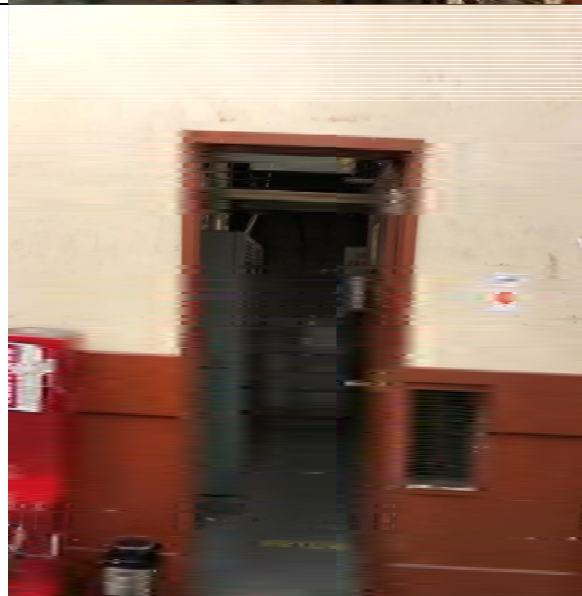

Photograph 13:
Cardboard baling machine



Photograph 14:
Main electrical room, first floor stock room.



Photograph 15:
Roof, looking east.



Photograph 16:
Gas-fired emergency generator on roof



Photograph 17:
One of three storage rooms on roof.



Photograph 18:
Second floor stock room.

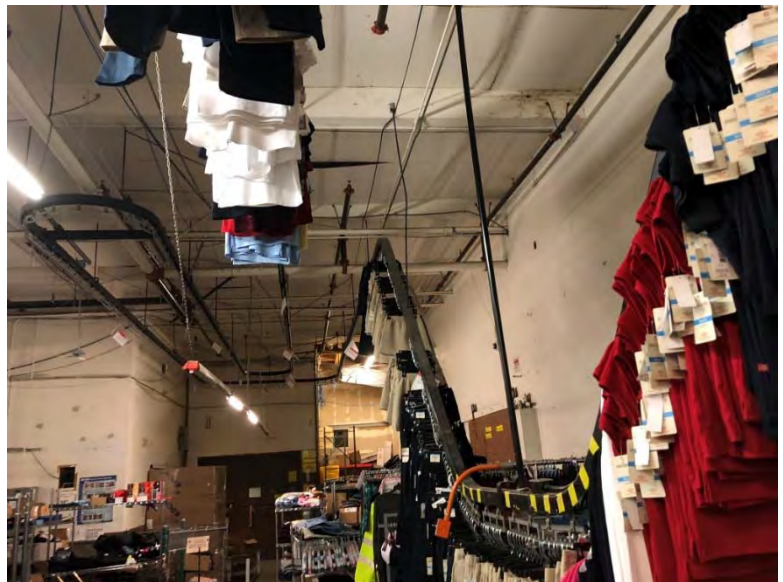

Photograph 19:
Hazardous waste (damaged and
returned products) storage area,
second floor.



Photograph 20:
Hazardous waste segregation guide for
store personnel

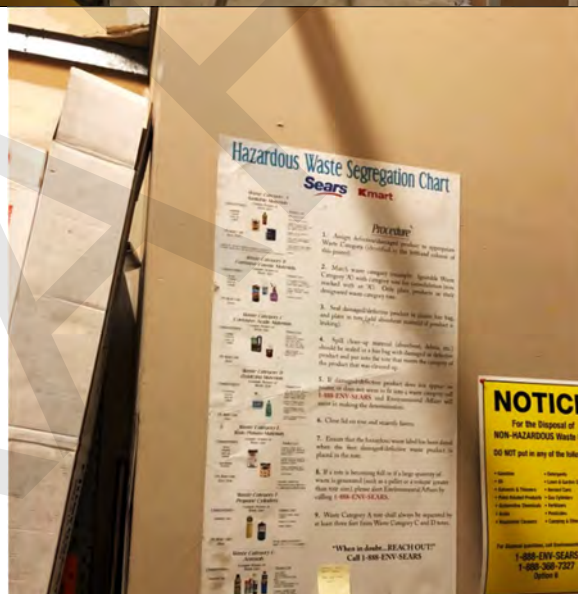

Photograph 21:
Paint storage - damaged, leaking and
returned stock. Containers are placed
inside the drum for disposal.

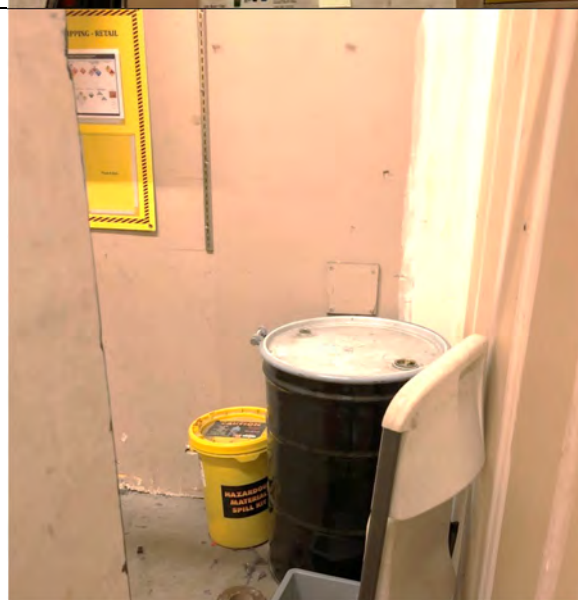

Photograph 22:
Electronic waste storage area.



Photograph 23:
Hazardous materials storage – small quantities of lubricants, paints, glues, adhesives, paints and gases – used for onsite maintenance.



Photograph 24:
Small quantities of flammables – motor oil and gasoline



Photograph 25:
Hazardous materials storage – small quantities of lubricants, paints, glues, adhesives, paints and gases – used for onsite maintenance.



Photograph 26:
Second floor retail sales floor



Photograph 27:
Housekeeping closet, second floor.

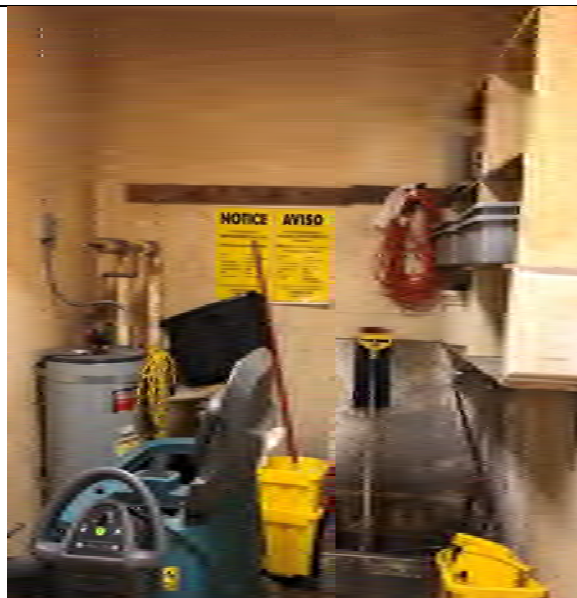

Photograph 28:
Conference room, second floor.



Photograph 29:
Electrical and communications room,
second floor



Photograph 30:
Retail sales floor, second floor.



Photograph 31:
Retail sales floor, second floor.



Photograph 32:
Shipping and receiving. Truck bays doors in background.



Photograph 33:
Retail sales floor, first floor

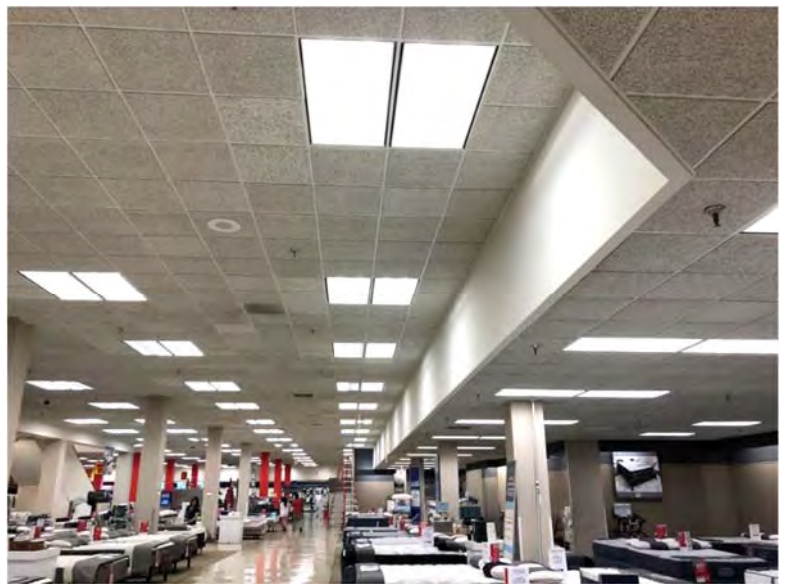

Photograph 34:
Retail sales floor, first floor



Photograph 35:
Parts department



Photograph 36:
Parts department and former mower
and motorized garden tool service
area. Restroom on left, entrance to
former service area on right.



Photograph 37:
Former mower and motorized garden tool service area. Fuel handling and storage equipment in closet at right.



Photograph 38:
Gasoline recovery and storage in mower and motorized garden tool service. The drum and dispenser were empty. Former floor drain or sump below drums is covered with plywood glued into frame.



Photograph 39:
Battery storage in storage room. All new inventory - no used batteries were observed.



Photograph 40:
Battery storage in storage room.



Photograph 41:
Auto center new oil storage and
dispensing, left and right. Storage
room right of center.



Photograph 42:
New oil storage and dispensing, auto
center



Photograph 43:
Used oil storage, auto center



Photograph 44:
Former double piston in-ground lift
replaced with above-ground lift.

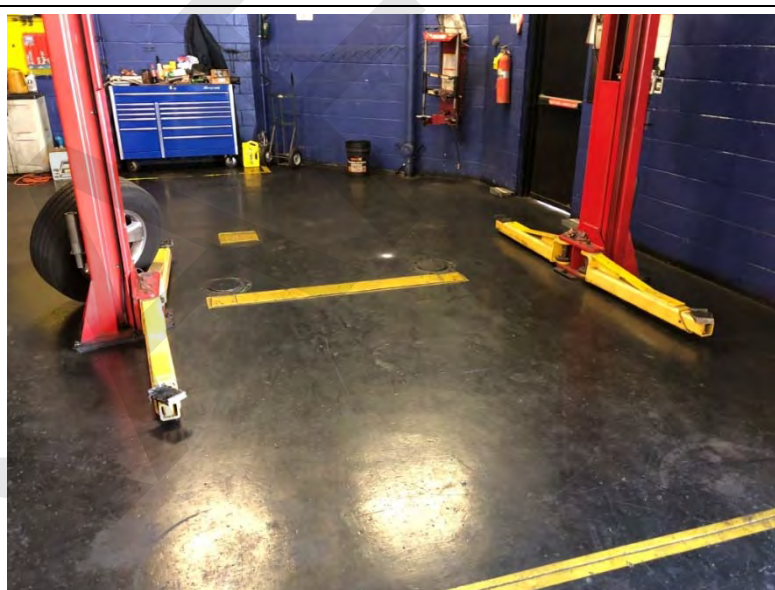

Photograph 45:
Clarifier and former waste oil tank (left)
adjacent to north side of auto center.



Photograph 46:
Sears Auto Center, April 18, 2018 after
store closure.

View from bay door to storage rooms

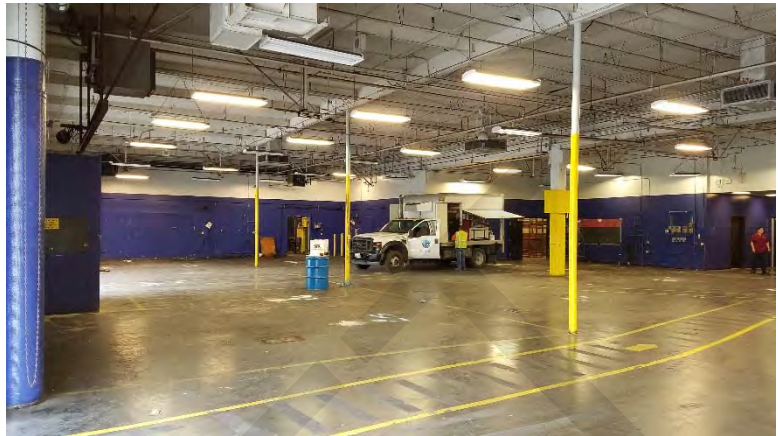

Photograph 47:
Sears Auto Center, April 18, 2018 after
store closure.

View from bay door to former sales
area.

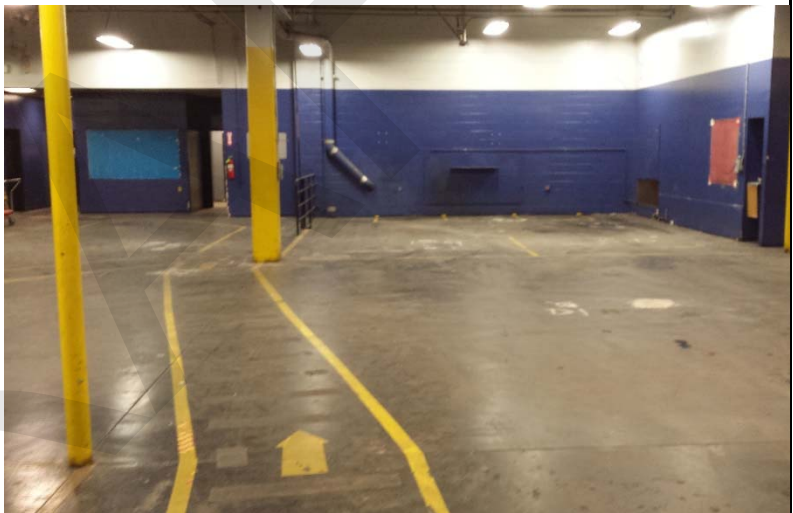

Photograph 48:
Sears Auto Center, April 18, 2018 after
store closure.

View across shop to former lifts.

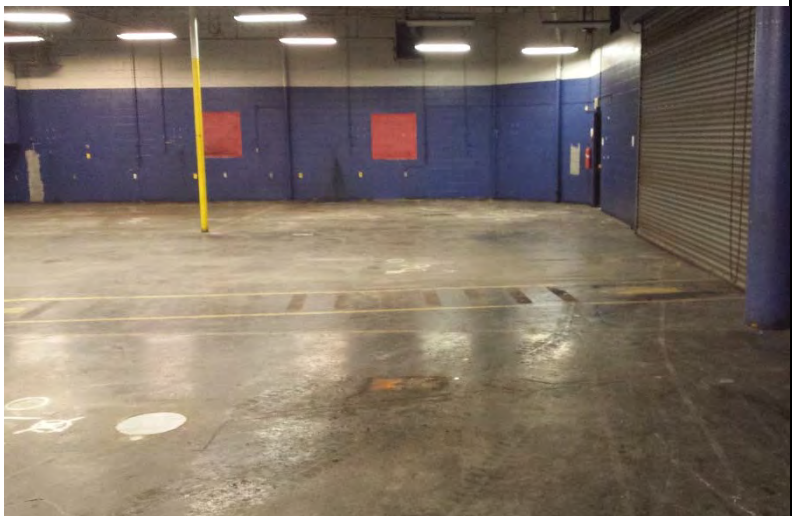

APPENDIX 3

User-Provided Information

DRAFT



ASTM E1527-13 USER QUESTIONNAIRE

Site Name: _____

Site Address: _____

Respondent Name: _____

Respondent Title/Company: _____

Date: _____

For Landowner Liability Protections (LLPs) offered by the Small Business Liability Relief and Brownfields Revitalization Act of 2001 (the "Brownfields Amendments", 40 CFR Part 312), the user **must** provide the following information (if available) to the environmental professional. Failure to provide this information could result in a determination that "all appropriate inquiry" is not complete, and the environmental professional may identify a "data gap" which could impact the Phase I ESA report findings.

Question:	Yes	No
1. Environmental Liens Did a search of recorded land title records (or judicial records where appropriate) identify any environmental liens filed or recorded against the property under federal, tribal, state or local law? Check the box below as appropriate. <input type="checkbox"/> The scope of work for this Phase I Environmental Site Assessment (ESA) includes a search of recorded environmental liens as an added-scope item (in accordance with ASTM E1527-13 Section 6.2).		
2. Activity and Land Use Limitations (AULs) Did a search of recorded land title records (or judicial records where appropriate) identify any AULs, such as engineering controls, land use restrictions or institutional controls that are in place at the property and/or have been filed or recorded against the property under federal, tribal, state or local law? Check the box below as appropriate. <input type="checkbox"/> The scope of work for this Phase I ESA includes a search of recorded AULs as an added-scope item (in accordance with ASTM E1527-13 Section 6.2).		
3. Specialized Knowledge or Experience Do you have any specialized knowledge or experience related to the property or nearby properties? For example, are you involved in the same line of business as the current or former occupants of the property or an adjoining property so that you would have specialized knowledge of the chemicals and processes used by this type of business?		
4. Purchase Price vs. Fair Market Value Does the purchase price being paid for this property reflect any adjustments from the fair market value of the property? (If you conclude that the value is lower than the fair market price, have you considered whether the lower purchase price is because contamination is known or believed to be present at the property?)		



5. Commonly Known or Reasonably Ascertainable Information Are you aware of commonly known or reasonably ascertainable information about the property that would help the environmental professional to identify conditions indicative of releases or threatened releases?		
5a. Do you know the past uses of the property?		
5b. Do you know of specific chemicals that are present or were once were present at the property?		
5c. Do you know of spills or other chemical releases that have taken place at the property?		
5d. Do you know of any environmental cleanups that have taken place at the property?		
6. Obviousness of the Presence or Likely Presence of Contamination Based on your knowledge and experience related to the property are there any obvious indicators that point to the presence or likely presence of releases at the property?		

PLEASE PROVIDE EXPLANATION FOR ALL “YES” ANSWERS, OR ATTACH SUPPORTING DOCUMENTS.

5a. The Site was used for agriculture from the 1930s to the 1970s. The current building was reportedly constructed in approximately 1977.

5b. Floor degreasers, helium, petroluem based parts washing solvent, used shop rags, virgin motor oil, used motor oil, waste gasoline, used antifreeze, used oil filters, used lead batteries, refrigerant R-134A, waste aerosols, waste corrosives, waste oxidizers, waste propane, used lead weights, and used brake fluid.

6. The Site had an automotive service center with floor drains hydraulic lifts, a waste oil tank and an oil/water separator. The waste oil tank was removed in 1988.



PETROLEUM INDUSTRY CONSULTANTS, INC.

7261 MARS DRIVE, HUNTINGTON BEACH, CA 92647

714-842-6331 FAX: 714-842-6537

Brea
#1638

October 7, 1988

Mr. Brad Forslund
Orange County Environmental Health Department
P.O. Box 355
Santa Ana, California 92702

Dear Mr. Forslund:

Attached are data pertinent to tank removal operations at Sears Automotive, 100 Brea Mall, Brea, California on September 30, 1988. As you recall, one 550 gallon waste oil tank was excavated and removed under Orange County permit #88-503. Upon approval of the Lower Explosion Level measurement, the onsite fire inspector supervised tank removal. No brass tags were recovered for background data of the tank.

Under your supervision, PIC environmental geologist, Randall Ferguson, recovered one sample from under the tank (P1) and one sample from the excavated spoils (SP1). Both soil samples were collected in glass jars and sealed with teflon lined lids and County of Orange evidence tape. The sample jars were placed on ice and transported the same day to Enseco-CRL in Garden Grove for quantitative testing via EPA method 418.1 (see attached Chain of Custody).

Sample P1 measured nondetectable concentrations of total petroleum hydrocarbons (TPH) and sample SP1 exhibited a TPH concentration of 27 ppm. These laboratory results indicate no significant historic leakage of stored product from the tank.

If there are any questions or problems regarding the above, do not hesitate to call us at 714/842-6331.

Respectfully submitted

J. Tim Hersch

J. Tim Hersch
California Registered Geologist #4082
General Manager

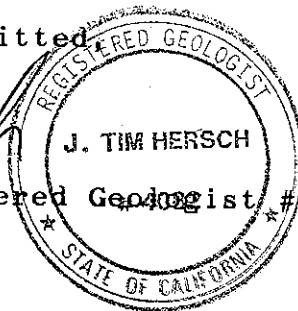

RHF/lr
attachments

xc: Mr. Dick Warfield - Sears, Roebuck and Company
Hanks Service Station Maintenance - Charlie Mellon

Figure 1:
Site Location Map

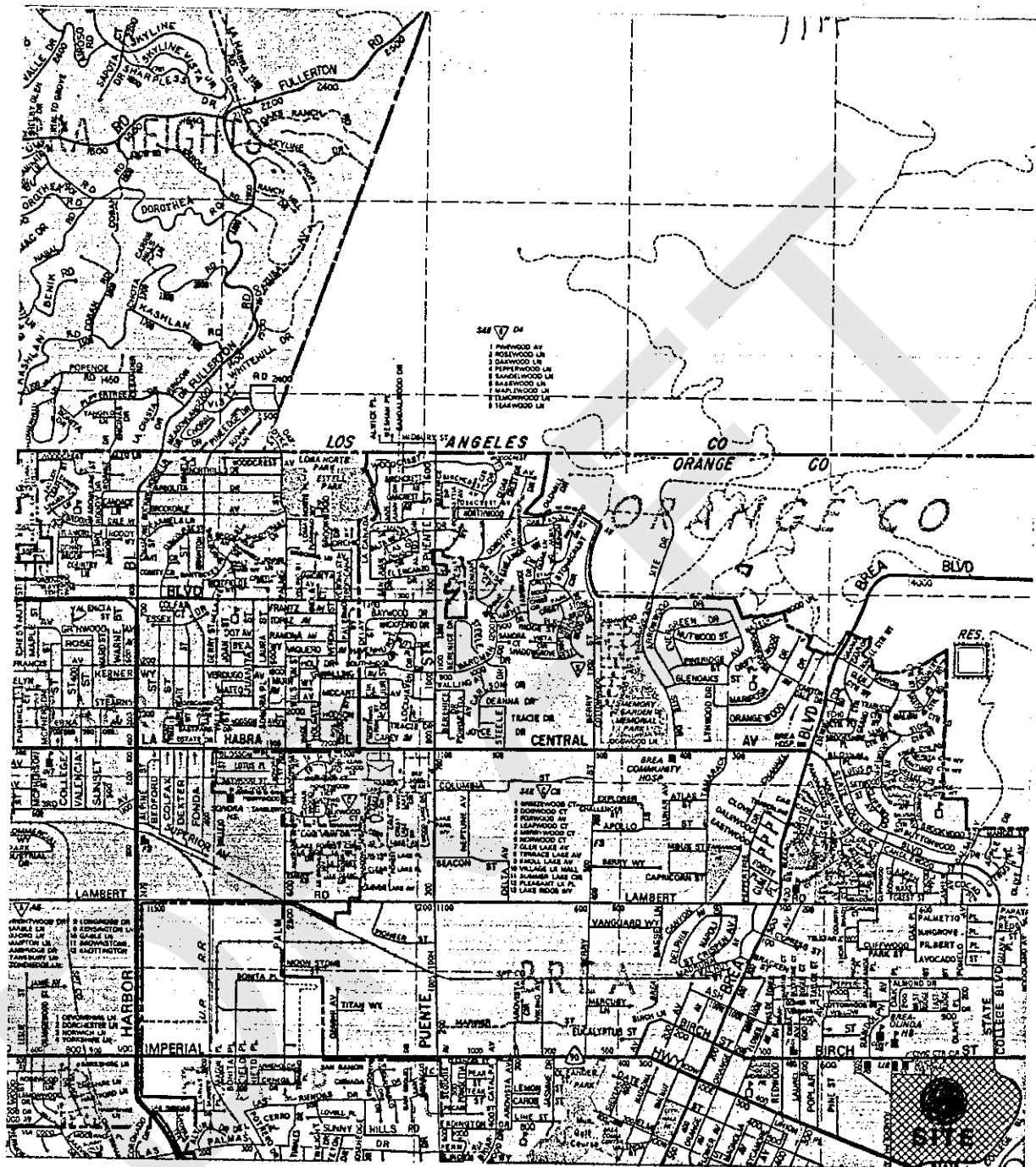



 PETROLEUM INDUSTRY CONSULTANTS, INC. HUNTINGTON BEACH, CA 92647			
SEARS AUTOMOTIVE 100 Brea Mall Brea, California			
DRAFTED BY	DATE	SCALE	GEOLOGICAL NUMBER
RF	10/88	1" = 1/4 mi.	E1107
REVISED BY			

Figure 2:
Site Sketch Map

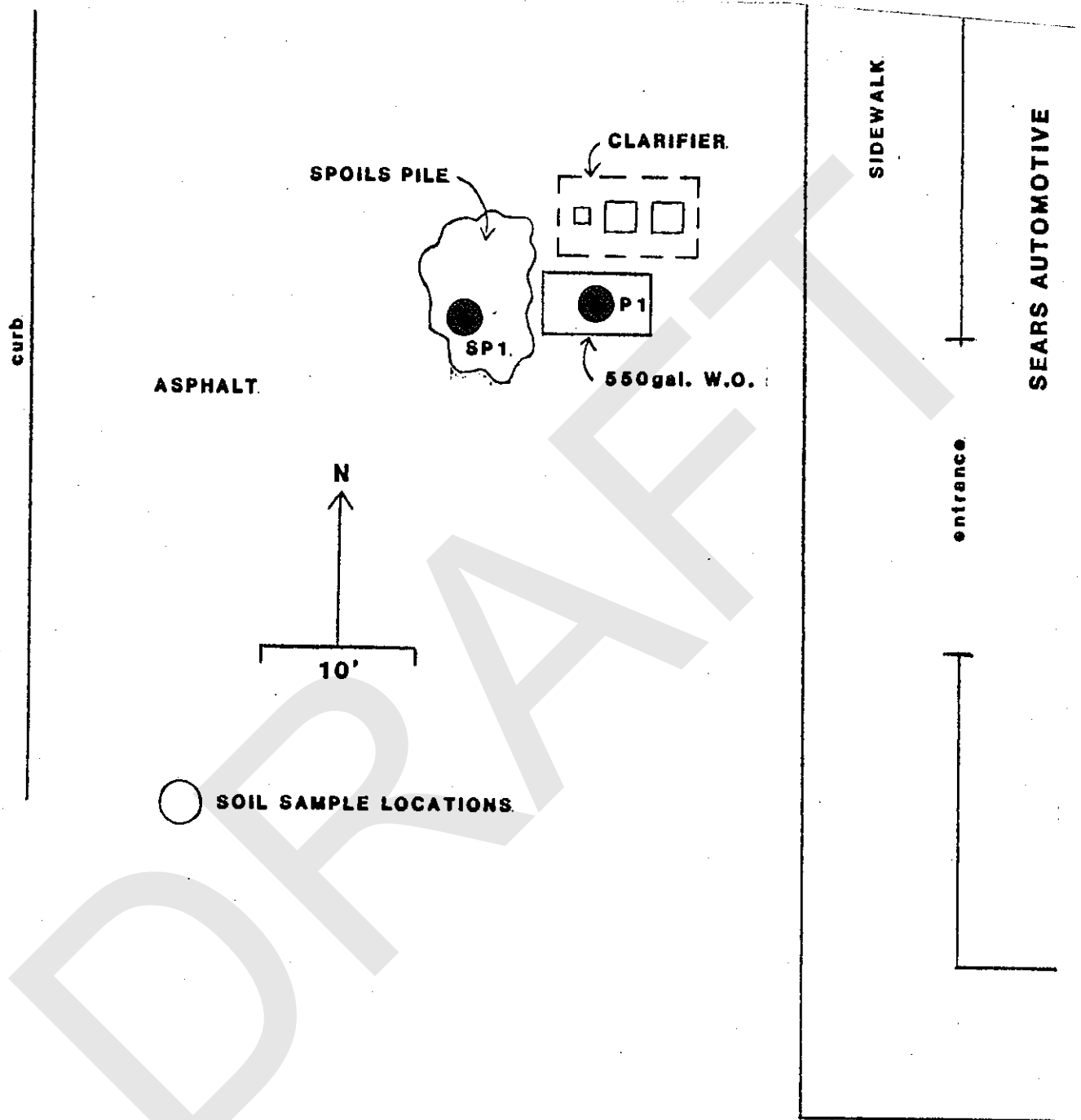

 PETROLEUM INDUSTRY CONSULTANTS, INC. HUNTINGTON BEACH, CA 92647			
SEARS AUTOMOTIVE 100 Brea Mall Brea, California			
DRAFTED BY	DATE	SCALE	GEOLOGICAL NUMBER
RF	10/88		E1107
REVISED BY			

COUNTY OF ORANGE/HEALTH CARE AGENCY
ENVIRONMENTAL HEALTH (714) 834-8020
1725 WEST 17TH STREET, P.O. BOX 355
SANTA ANA, CA 92702
WASTE MANAGEMENT SECTION

Bill to
PIC

CHAIN OF CUSTODY

- ALL SAMPLES ARE TO BE HANDLED AS COURT EVIDENCE, AND ARE TO BE PROPERLY STORED IN A SECURE LOCATION.
- PLEASE WRITE LEGIBLY.
- ATTACH THIS FORM TO THE ORIGINAL REPORT OF THE ANALYTICAL RESULTS AND RETURN THEM TO THIS OFFICE. LABORATORY RESULTS RECEIVED WITHOUT PROPER CHAIN OF CUSTODY DOCUMENTATION WILL NOT BE ACCEPTED.

4. TO BE COMPLETED BY LABORATORY ANALYST

LAB NO.: 827411-001510023
DATE RECEIVED: 9/30/88
SAMPLE(S) CONDITION (PLEASE CHECK):
CHILLED: ☒ COUNTY SEAL(S) INTACT: ☒
CONTAINER IN GOOD CONDITION: yes
DATE ANALYSIS COMPLETED: _____
ANALYST: _____

5. TO BE COMPLETED BY SAMPLE COLLECTOR

#E1107
SAMPLE LOCATION: SKANS
100 BKA MAIL
BKA
DATE OF COLLECTION: 9/30/88
SAMPLE COLLECTOR: FORSUM
TELEPHONE NO.: (714) 834-8155
CONTACT: CHARLIE MAILOR
(213) 221-5141

6. SAMPLE INFORMATION

SAMPLE NUMBER	DETERMINATION REQUESTED	SAMPLE DESCRIPTION/COMMENTS
P-1	418.1	IF TPH IS > 100 ppm THEN ALSO RUN
SP-1	418.1	FCA MEDIAN SD10.
		SOIL: TAN MED SAND w/ GRAVEL;
		WELL SORTED.
		PLAN CHECK 88-SD3

7. CHAIN OF CUSTODY

1.	<u>Frank Forsum</u> SIGNATURE	<u>HAZARDOUS WASTE SPEC.</u> TITLE	<u>9/30/81 - 9/30/88</u> INCLUSIVE DATES
2.	<u>Randall Fryer</u> SIGNATURE	<u>PIC Geologist</u> TITLE	<u>9/30/88 - 9/30/88</u> INCLUSIVE DATES
3.	<u>Ryan Yarnall</u> SIGNATURE	<u>SAMPLE CONTROL TEAM</u> TITLE	<u>9/30/88 - 9/30/88</u> INCLUSIVE DATES
4.	_____ SIGNATURE	_____ TITLE	_____ INCLUSIVE DATES
5.	_____ SIGNATURE	_____ TITLE	_____ INCLUSIVE DATES
6.	_____ SIGNATURE	_____ TITLE	_____ INCLUSIVE DATES

CRL Environmental - South Coast

7440 Lincoln Way • Garden Grove, CA 92641
(213) 598-0458 • (714) 898-6370 • (800) LAB-1-CRL
FAX: (714) 891-5917

October 12, 1988

PETROLEUM INDUSTRY CONSULTANTS
7261 Mars Drive
Huntington Beach, CA 92647
ATTN: Mr. Tim Hersch

ANALYSIS NO.: 827411-001/002
ANALYSES: EPA Method 418.1
DATE SAMPLED: 09/30/88
DATE SAMPLE REC'D: 09/30/88
PROJECT: E1107 Sears
100 Brea Mall, Brea

Enclosed with this letter is the report on the chemical and physical analyses on the samples from ANALYSIS NO: 827411-001/002 shown above.

The samples were received by CRL in a chilled state, intact, and with the chain-of-custody record attached. Sample seals were intact.

Verbals were given October 7, 1988 at 2:50 P.M. to Mr. Randall Ferguson.

Please note that ND() means not detected at the detection limit expressed within the parentheses.

REVIEWED

APPROVED

The Report Cover Letter is an integral part of this report.

This report pertains only to the samples investigated and does not necessarily apply to other apparently identical or similar materials. This report is submitted for the exclusive use of the client to whom it is addressed. Any reproduction of this report or use of this Laboratory's name for advertising or publicity purposes without authorization is prohibited.

CRL Environmental - South Coast

7440 Lincoln Way • Garden Grove, CA 92641
(213) 598-0458 • (714) 898-6370 • (800) LAB-1-CRL
FAX: (714) 891-5917

LABORATORY REPORT

PETROLEUM INDUSTRY CONSULTANTS
7261 Mars Drive
Huntington Beach, CA 92647
ATTN: Mr. Tim Hersch

ANALYSIS NO.: 827411-001/002
ANALYSES: EPA Method 418.1
DATE SAMPLED: 09/30/88
DATE SAMPLE REC'D: 09/30/88
DATE ANALYZED: 10/07/88
SAMPLE TYPE: Solid
PROJECT: E1107 Sears
100 Brea Mall, Brea

**TOTAL RECOVERABLE
PETROLEUM HYDROCARBONS**
EPA METHOD 418.1
(mg/kg)

SAMPLE IDENTIFICATION

P1

ND(5.)

SP1

27.

The Report Cover Letter is an integral part of this report.

This report pertains only to the samples investigated and does not necessarily apply to any other identical or similar materials. This report is submitted for the exclusive use of the client to whom it is addressed. Any reproduction of this report or use of this report for advertising or publicity purposes without authorization is prohibited.

Please print or type. (Form designed for use on elite (12-pitch typewriter).)

UNIFORM HAZARDOUS WASTE MANIFEST

1. Generator's US EPA ID No.

CA29180892201

Manifest Document No.

0101011

2. Page 1

of 1

Information in the shaded areas is not required by Federal law.

3. Generator's Name and Mailing Address

State of California
Sacramento
Breen Co.

4. Generator's Phone

(714) 9906020

5. Transporter 1 Company Name

Accord Environmental

6. US EPA ID Number

CA29180892201

7. Transporter 2 Company Name

8. US EPA ID Number

9. Designated Facility Name and Site Address

Deming's Inc.
2000 N. Alameda
Corpus Christi, TX 78401

10. US EPA ID Number

CA710810113352

A. State Manifest Document Number

87273222

B. State Generator's ID

C. State Transporter's ID

D. Transporter's Phone

E. State Transporter's ID

F. Transporter's Phone

G. State Facility's ID

H. Facility's Phone

213 5377100

11. US DOT Description (Including Proper Shipping Name, Hazard Class, and ID Number)

12. Containers

No. Type

13. Total Quantity

14. Unit

Wt/Vol

15. Waste No.

a. WASTE: Combustible Liquid, n.p.h. 301, 143

6

DRUMS

6

State

EPA/Other

b.

State

EPA/Other

c.

State

EPA/Other

d.

State

EPA/Other

J. Additional Descriptions for Materials Listed Above

K. Handling Codes for Wastes Listed Above

a. 01

b.

c.

d.

15. Special Handling Instructions and Additional Information

WASTE: Combustible Liquid, n.p.h. 301, 143

16. GENERATOR'S CERTIFICATION: I hereby declare that the contents of this consignment are fully and accurately described above by proper shipping name and are classified, packed, marked, and labeled, and are in all respects in proper condition for transport by highway according to applicable international and national government regulations.

If I am a large quantity generator, I certify that I have a program in place to reduce the volume and toxicity of waste generated to the degree I have determined to be economically practicable and that I have selected the practicable method of treatment, storage, or disposal currently available to me which minimizes the present and future threat to human health and the environment; OR, if I am a small quantity generator, I have made a good faith effort to minimize my waste generation and select the best waste management method that is available to me and that I can afford.

Printed/Typed Name

James M. Smith

Signature

James M. Smith

Month Day Year

10/13/88

17. Transporter 1 Acknowledgement of Receipt of Materials

Printed/Typed Name

Don Thompson

Signature

Don Thompson

Month Day Year

10/13/88

18. Transporter 2 Acknowledgement of Receipt of Materials

Printed/Typed Name

1

Signature

Month Day Year

19. Discrepancy Indication Space

20. Facility Owner or Operator Certification of receipt of hazardous materials covered by this manifest except as noted in Item 19.

Printed/Typed Name

Signature

Month Day Year

IN CASE OF AN EMERGENCY OR SPILL, CALL THE NATIONAL RESPONSE CENTER 1-800-424-8802; WITHIN CALIFORNIA CALL 1-800-852-7550

GENERATOR

TRANSPORTER

FACILITY



2202 South Milliken Avenue
Ontario, CA 91761
(714) 947-2888

No. 28526

TANK DISPOSAL FORM

Date: 9.30, 1988

Job #

P. O. #

CONTRACTOR:

ADDRESS:

JOB SITE:

ADDRESS:

DESTINATION:

A.M.R. 2202 S. Milliken Ave., Ontario, CA 91761

DATE

TIME

PROJECTED TANKS

ORDERED BY:

LIC. NO.

SPECIAL INSTRUCTIONS:

TIME IN:

TIME OUT:

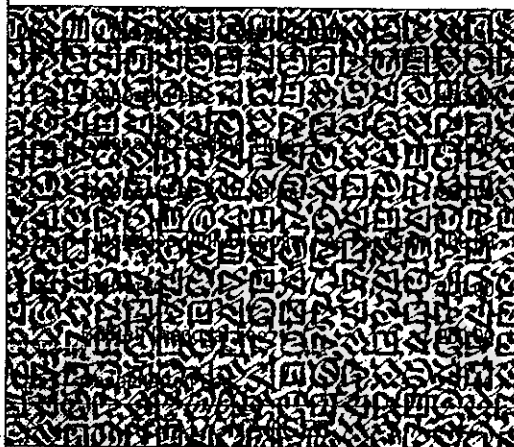

All fees incurred are per load unless specified.
Terms are net 30 days from date of invoice.
Contractor's signature represents acceptance
of terms for payment, and confirms that tank
removal complies with State laws.

CONTRACTOR'S SIGNATURE

QTY.	TANKS RECEIVED		NET TONS	TOTAL
	GALLONS	TYPE F* S*		
	280	<input type="checkbox"/> <input type="checkbox"/>	.14	.24
	500	<input type="checkbox"/> <input type="checkbox"/>	.21	
	550	<input type="checkbox"/> <input type="checkbox"/>	.24	
	1000 - 12 ft.	<input type="checkbox"/> <input type="checkbox"/>	.44	
	1000 - 6 ft.	<input type="checkbox"/> <input type="checkbox"/>	.61	
	1500	<input type="checkbox"/> <input type="checkbox"/>	.87	
	2000	<input type="checkbox"/> <input type="checkbox"/>	.97	
	2500	<input type="checkbox"/> <input type="checkbox"/>	1.14	
	3000	<input type="checkbox"/> <input type="checkbox"/>	1.32	
	4000	<input type="checkbox"/> <input type="checkbox"/>	1.64	
	5000	<input type="checkbox"/> <input type="checkbox"/>	2.42	
	6000	<input type="checkbox"/> <input type="checkbox"/>	2.84	
	7500	<input type="checkbox"/> <input type="checkbox"/>	3.26	
	8000	<input type="checkbox"/> <input type="checkbox"/>	3.44	
	9000	<input type="checkbox"/> <input type="checkbox"/>	3.82	
	10000	<input type="checkbox"/> <input type="checkbox"/>	4.33	
	12000	<input type="checkbox"/> <input type="checkbox"/>	4.93	

NO. OF TANKS

TOTAL

NET TONS

*F — FIBERGLASS

*S — STEEL 105

CERTIFICATE OF TANK DISPOSAL / DESTRUCTION
THIS IS TO CERTIFY THE RECEIPT AND ACCEPTANCE OF THE TANK(S) AS SPECIFIED ABOVE. ALL MATERIALS SPECIFIED
HAVE BEEN COMPLETELY DESTROYED FOR SCRAP PURPOSES ONLY.

* AUTHORIZED REP.

DATE

GENERATOR COPY



February 11, 2008

Sears Roebuck and Co.
Mr. Michael B. Olsen
B5-339A
3333 Beverly Road
Hoffman Estates IL 60179

Hazardous Materials Business Plan
Sears #1638/6458/8358 – Brea, CA
100 Brea Mall Way

Dear Mr. Olsen:

Enclosed are the annual certification and the updated Hazardous Materials Business Plan forms for the above Sears facility. Please sign where indicated then forward them as soon as possible to the following address:

**ATTN: Karen McCabney
Orange County Environmental Health
1241 E. Dyer Rd., Suite 120
Santa Ana, CA 92705**

A copy of the plan must also be forwarded to the facility to be maintained on site and available for inspection at all times.

If you have any questions regarding this form, please contact me at (630) 724-3256.

Sincerely,

Rebecca Bourn
Rebecca Bourn

Enclosures



Orange County Fire Authority Hazardous Materials Section

Hazardous Materials Inventory Annual Certification Form

Dear Business Owner:

Chapter 6.95 of the California Health and Safety Code requires your Hazardous Materials Inventory and Business Emergency Plan (BEP) to be reviewed and updated annually. If the information in your most recently submitted annual Inventory and BEP forms has not changed, or has undergone only minor changes, this completed certification form meets California requirements as specified in the Health and Safety Code, Chapter 6.95, Section 25503.3.

CHECK THE APPROPRIATE BOX AND SIGN THE FORM BELOW

Annual Hazardous Material Inventory Review and/or Update

- ☐ The information contained in the hazardous materials inventory most recently submitted to OCFA/HMS is complete, accurate, and up to date. There has been no significant change in the quantities of hazardous materials, as reported in the most recently submitted inventory, and no hazardous materials subject to reporting are being handled that are not listed on the most recently submitted inventory.
- ☐ If you need to change **ONLY** the Emergency contact names and/or telephone numbers, please attach the completed Page 4.
- ☒ The inventory as previously reported to OCFA/HMS has changed. **Attached is a complete set of inventory forms for all hazardous materials present at the facility.** These forms detail all the changes in inventory including new materials, materials that have been deleted, and changes to amounts of materials in the facility.

Triennial (3-year) Business Emergency Plan Review and Certification

- ☐ I certify that the Business Emergency Plan, a copy of which has been filed with OCFA/HMS, has been reviewed and the information contained in it is accurate and complete as of the date indicated on the signature line below.
- ☐ I certify that I have reviewed the Business Emergency Plan and have updated the following items:
- (ATTACH AS NECESSARY)
- ☐ Emergency contact names and/or telephone numbers
- ☐ Site and/or facility map(s)
- ☐ Emergency procedures
- ☐ Other Information
- ☐ A complete Business Emergency Plan is included with this form.

I certify under penalty of law that our business has reviewed and is familiar with the information submitted to the Orange County Fire Authority/HMS, and certify the submitted information is true, accurate, and complete.

DBA Sears #1638/6458/8358	PHONE 714-256-7300/714-529-9393	DATE 02/11/2008
BUSINESS ADDRESS 100 Brea Mall WAY	CITY Brea	ZIP 92821
MAILING ADDRESS (If different) 3333 Beverly Road, B5-339A	CITY Hoffman Estates, IL	ZIP 60179
PRINT NAME OF OWNER/OPERATOR Michael Olsen	SIGNATURE OF OWNER/OPERATOR	



OC CUPA
1241 E. Dyer Road
Suite 120
Santa Ana
CA 92705
(714) 433-6000

UNIFIED PROGRAM CONSOLIDATED FORM

FACILITY INFORMATION

BUSINESS ACTIVITIES

Page 1 of _____

I. FACILITY IDENTIFICATION

FACILITY ID #	30	1	EPA ID # (Hazardous Waste Only)	2
BUSINESS NAME (Same as FACILITY NAME or DBA-Doing Business As)			3	
Sears #1638/6458/8358				

II. ACTIVITIES DECLARATION

NOTE: If you check YES to any part of this list, please submit the Business Owner/Operator Identification page (OES Form 2730).

Does your facility...	If Yes, please complete these pages of the UPCF...	
A. HAZARDOUS MATERIALS Have onsite (for any purpose) hazardous materials at or above 55 gallons for liquids, 500 pounds for solids, or 200 cubic feet for compressed gases (include liquids in ASTs and USTs); or the applicable Federal threshold quantity for an extremely hazardous substance specified in 40 CFR Part 355, Appendix A or B; or handle radiological materials in quantities for which an emergency plan is required pursuant to 10 CFR Parts 30, 40 or 70?	<input checked="" type="checkbox"/> YES <input type="checkbox"/> NO ⁴	<input checked="" type="checkbox"/> HAZARDOUS MATERIALS INVENTORY - CHEMICAL DESCRIPTION (OES 2731)
B. UNDERGROUND STORAGE TANKS (USTs) 1. Own or operate underground storage tanks? 2. Intend to upgrade existing or install new USTs? 3. Need to report closing a UST?	<input type="checkbox"/> YES <input checked="" type="checkbox"/> NO ⁵ <input type="checkbox"/> YES <input checked="" type="checkbox"/> NO ⁶ <input type="checkbox"/> YES <input checked="" type="checkbox"/> NO ⁷	<input checked="" type="checkbox"/> UST FACILITY (Formerly SWRCB Form A) <input checked="" type="checkbox"/> UST TANK (one page per tank) (Formerly Form B) <input checked="" type="checkbox"/> UST FACILITY <input checked="" type="checkbox"/> UST TANK (one per tank) <input checked="" type="checkbox"/> UST INSTALLATION - CERTIFICATE OF COMPLIANCE (one page per tank) (Formerly Form C) <input checked="" type="checkbox"/> UST TANK (closure portion--one page per tank)
C. ABOVE GROUND PETROLEUM STORAGE TANKS (ASTs) Own or operate ASTs above these thresholds: ---any tank capacity is greater than 660 gallons, or ---the total capacity for the facility is greater than 1,320 gallons?	<input type="checkbox"/> YES <input checked="" type="checkbox"/> NO ⁸	NO FORM REQUIRED TO CUPAS
D. HAZARDOUS WASTE 1. Generate hazardous waste? 2. Recycle more than 100 kg/month of excluded or exempted recyclable materials (per HSC §25143.2)? 3. Treat hazardous waste onsite? 4. Treatment subject to financial assurance requirements (for Permit by Rule and Conditional Authorization)? 5. Consolidate hazardous waste generated at a remote site? 6. Need to report the closure/removal of a tank that was classified as hazardous waste and cleaned onsite?	<input checked="" type="checkbox"/> YES <input type="checkbox"/> NO ⁹ <input type="checkbox"/> YES <input checked="" type="checkbox"/> NO ¹⁰ <input type="checkbox"/> YES <input checked="" type="checkbox"/> NO ¹¹ <input type="checkbox"/> YES <input checked="" type="checkbox"/> NO ¹² <input type="checkbox"/> YES <input checked="" type="checkbox"/> NO ¹³ <input type="checkbox"/> YES <input checked="" type="checkbox"/> NO ¹⁴	<input checked="" type="checkbox"/> EPA ID NUMBER---provide at the top of this page <input checked="" type="checkbox"/> RECYCLABLE MATERIALS REPORT (one per recycler) <input checked="" type="checkbox"/> ONSITE HAZARDOUS WASTE TREATMENT - FACILITY (Formerly DTSC Form 1772) <input checked="" type="checkbox"/> ONSITE HAZARDOUS WASTE TREATMENT - UNIT (one page per unit) (Formerly DTSC Forms 1772A,B,C,D, and L) <input checked="" type="checkbox"/> CERTIFICATION OF FINANCIAL ASSURANCE (Formerly DTSC Form 1232) <input checked="" type="checkbox"/> REMOTE WASTE / CONSOLIDATION SITE ANNUAL NOTIFICATION (Formerly DTSC Form 1196) <input checked="" type="checkbox"/> HAZARDOUS WASTE TANK CLOSURE CERTIFICATION (Formerly DTSC Form 1249)
E. LOCAL REQUIREMENTS Cal-ARP: California Accidental Release Prevention Program H&SC Chapter 6.95, Article 2, §25531 et seq ---Stationary Source with more than a Threshold Quantity of a Regulated Substance in a Process	<input type="checkbox"/> YES <input checked="" type="checkbox"/> NO ¹⁵	4 REGULATED SUBSTANCE REPORTING FORM (Orange County CUPA)

Orange County Fire Authority
Hazardous Materials Inventory Statement

- Please type or print legibly in black ink.
- For line-by-line instructions, refer to the green colored pages of the disclosure packet.
- If additional copies are necessary, this form may be reproduced.
- For assistance, contact the Disclosure Office at (714) 573-6250.

I. IDENTIFICATION

OFFICIAL USE ONLY																	1	BEGINNING DATE 02/11/2008	100	ENDING DATE 02/11/2009	101			
BUSINESS NAME (Same as FACILITY NAME or DBA – Doing Business As) Sears #1638 / #6458 / #8358																			3	BUSINESS PHONE 714-256-7300/714-529-9393			102	
BUSINESS SITE ADDRESS (Where chemicals are used/handled/stored) 100 Brea Mall Way																								103
CITY Brea																	104	CA	ZIP CODE 92821			105		
DUN & BRADSTREET 00-165-9955																	106	SIC CODE (4 digit #) 5399/7549/7699			107			
COUNTY ORANGE																								
BUSINESS OPERATOR NAME Sears Roebuck and Co.																	109	BUSINESS OPERATOR PHONE 714-256-9393					110	

II. BUSINESS OWNER

OWNER NAME Sears Roebuck and Co	111	OWNER PHONE 847-286-7222	112
OWNER MAILING ADDRESS 3333 Beverly Rd. B5-339A		113	
CITY Hoffman Estates	114	STATE IL	115
		ZIP CODE 60179	116

III. BILLING INFORMATION

CONTACT NAME Michael Olsen	117	CONTACT PHONE 847-286-7222	118
CONTACT MAILING ADDRESS 3333 Beverly Rd. B5-339A			119
CITY Hoffman Estates	114	STATE IL	115
		ZIP CODE 60179	116

-PRIMARY

IV. EMERGENCY CONTACTS

-SECONDARY

NAME Scott DeNader	123	NAME Jonathan Alcantar	128
TITLE LP Manager	124	TITLE Operations Manager	129
BUSINESS PHONE 714-256-7300	125	BUSINESS PHONE 714-256-7300	130
24-HOUR PHONE 714-454-4042	126	24-HOUR PHONE 310-972-8297	131
CELL or PAGER #	127	CELL or PAGER #	132

Additional Locally Collected Information:

(a) Please describe the main operation of your business: Retail, Auto Center, and Product Service Center

(b) Do you have a license to purchase commercial grade pesticides? ☐ Yes ☒ No If yes, give number: _____

Certification: Based on my inquiry of those individuals responsible for obtaining the information, I certify under penalty of law that I have personally examined and am familiar with the information submitted and believe the information is true, accurate, and complete.

SIGNATURE OF OWNER/OPERATOR OR DESIGNATED REPRESENTATIVE		DATE	134	NAME OF DOCUMENT PREPARER	135
NAME OF SIGNER (print) Michael Olsen		136	TITLE OF SIGNER Manger, Environmental Compliance		137
			PHONE # OF PREPARER 847-286-7222		138



ORANGE COUNTY FIRE AUTHORITY
Hazardous Materials Inventory Statement

- Please type or print legibly in black ink.
- This form may be reproduced or down loaded from our website at www.ocfa.org.
- For line-by-line instructions, refer to the green colored pages.
- For assistance, contact the Disclosure Office at (714) 573-6250.

☐ ADD ☐ DELETE ☒ REVISE

Page ___ of ___

I. FACILITY INFORMATION

BUSINESS NAME (Same as FACILITY NAME or DBA - Doing Business As) Sears #1638/6458/8358		3
CHEMICAL LOCATION (Where chemical is located e.g. southwest corner of warehouse) Auto Center		201
CHEMICAL LOCATION CONFIDENTIAL - EPCRA <input type="checkbox"/> Yes <input checked="" type="checkbox"/> No		202
OFFICIAL USE ONLY	1 MAP #	203
	GRID #	204

II. CHEMICAL INFORMATION

CHEMICAL NAME		205	TRADE SECRET <input type="checkbox"/> Yes <input checked="" type="checkbox"/> No		206
If Subject to EPCRA, refer to instructions					
COMMON NAME Used Brake Fluid		207	EHS* <input type="checkbox"/> Yes <input checked="" type="checkbox"/> No		208
CAS # Mixture	209	FIRE CODE HAZARD CLASSES (See green page 25) CLIB, IRR		210	*If EHS is "Yes", all amounts below must be reported in their physical state as well as pounds
TYPE (Check one item only) <input type="checkbox"/> a PURE <input type="checkbox"/> b MIXTURE <input checked="" type="checkbox"/> c WASTE		211	RADIOACTIVE <input type="checkbox"/> Yes <input checked="" type="checkbox"/> No		212
CURIES		213			
PHYSICAL STATE (Check one item only) <input type="checkbox"/> a SOLID <input checked="" type="checkbox"/> b LIQUID <input type="checkbox"/> c GAS		214	FED HAZARD CATEGORIES <input checked="" type="checkbox"/> a FIRE <input type="checkbox"/> b REACTIVE <input type="checkbox"/> c PRESSURE RELEASE		216
			<input checked="" type="checkbox"/> d ACUTE HEALTH <input type="checkbox"/> e CHRONIC HEALTH		
AVERAGE DAILY AMOUNT 27.5	217	MAXIMUM AMOUNT 55	EHS MAX AMT IN POUNDS	218	ANNUAL WASTE AMOUNT 330
UNITS* <input checked="" type="checkbox"/> a GALLONS <input type="checkbox"/> b CUBIC FEET <input type="checkbox"/> c POUNDS <input type="checkbox"/> d TONS		221	LARGEST CONTAINER 55	215	# of DAYS ON SITE 365
STORAGE CONTAINER (Check all that apply) <input type="checkbox"/> a ABOVEGROUND TANK <input type="checkbox"/> b UNDERGROUND TANK <input type="checkbox"/> c PRESSURIZED TANK <input type="checkbox"/> d MAGAZINE <input checked="" type="checkbox"/> e DRUM		<input type="checkbox"/> f PLASTIC CONTAINER <input type="checkbox"/> g METAL CONTAINER <input type="checkbox"/> h VAT <input type="checkbox"/> i IN MACHINERY <input type="checkbox"/> j ON TRUCK		<input type="checkbox"/> k BAG <input type="checkbox"/> l BOX <input type="checkbox"/> m CYLINDER <input type="checkbox"/> n GLASS CONTAINER <input type="checkbox"/> o VARIOUS	
		<input type="checkbox"/> p RAIL CAR <input type="checkbox"/> q SILO <input type="checkbox"/> r TANK INSIDE <input type="checkbox"/> s CARBOY <input type="checkbox"/> t TOTE BIN		<input type="checkbox"/> u TANK WAGON <input type="checkbox"/> v OTHER	
STORAGE PRESSURE <input checked="" type="checkbox"/> a AMBIENT <input type="checkbox"/> b ABOVE AMBIENT <input type="checkbox"/> c BELOW AMBIENT		224			
STORAGE TEMPERATURE <input checked="" type="checkbox"/> a AMBIENT <input type="checkbox"/> b ABOVE AMBIENT <input type="checkbox"/> c BELOW AMBIENT <input type="checkbox"/> d CRYOGENIC		225			
%WT		HAZARDOUS COMPONENT (For mixture or waste only)		EHS	
CAS #					
1 100	226	Proprietary Mixture	227	<input type="checkbox"/> Yes <input checked="" type="checkbox"/> No	228
2	230		231	<input type="checkbox"/> Yes <input type="checkbox"/> No	232
3	234		235	<input type="checkbox"/> Yes <input type="checkbox"/> No	236
4	238		239	<input type="checkbox"/> Yes <input type="checkbox"/> No	240
5	242		243	<input type="checkbox"/> Yes <input type="checkbox"/> No	244
					245

If more hazardous components are present at greater than 1% by weight if non-carcinogenic, or 0.1% by weight if carcinogenic, attach additional sheets of paper capturing the required information.

Additional locally collected information: 246

(a) Is this material or any of its components a carcinogen (Refer to Attachment B)? ☐ Yes ☒ No

(b) Is this material prepackaged for retail sale? ☐ Yes ☒ No

(c) Is this material a commercial grade pesticide? ☐ Yes ☒ No

(d) If this material is radioactive, what type of emitter is it? ☐ Alpha ☐ Beta ☐ Gamma

(e) How is the material disposed of? (Refer to Table #2, page 25 of the green pages) Recycle

(f) Is a waste produced or left over after processing? ☒ Yes ☐ No

(g) How is the material used/What is the material used for? Brake repair

Signature	FOR OFFICE USE ONLY	<input type="checkbox"/> UNDER <input type="checkbox"/> COMB <input type="checkbox"/> EXEMPT	<input type="checkbox"/> CARC <input type="checkbox"/> RAD <input type="checkbox"/> CGP	<input type="checkbox"/> EXPL <input type="checkbox"/> HTX <input type="checkbox"/> RS	<input type="checkbox"/> 1 <input type="checkbox"/> 2 <input type="checkbox"/> 3
-----------	---------------------	--	---	--	--



ORANGE COUNTY FIRE AUTHORITY Hazardous Materials Inventory Statement

- Please type or print legibly in black ink.
- This form may be reproduced or down loaded from our website at www.ocfa.org.
- For line-by-line instructions, refer to the green colored pages.
- For assistance, contact the Disclosure Office at (714) 573-6250.

☐ ADD ☒ DELETE ☐ REVISE

Page ___ of ___

I. FACILITY INFORMATION

BUSINESS NAME (Same as FACILITY NAME or DBA - Doing Business As) Sears #1638/2458/8358		3
CHEMICAL LOCATION (Where chemical is located e.g. southwest corner of warehouse) Auto Center		201
CHEMICAL LOCATION CONFIDENTIAL - EPCRA <input type="checkbox"/> Yes <input checked="" type="checkbox"/> No		202
OFFICIAL USE ONLY	1 MAP #	203 GRID # 204

II. CHEMICAL INFORMATION

CHEMICAL NAME		205	TRADE SECRET <input type="checkbox"/> Yes <input checked="" type="checkbox"/> No		206
COMMON NAME Lead Acid Batteries		207	EHS* <input type="checkbox"/> Yes <input checked="" type="checkbox"/> No		208
CAS # Mixture	209	FIRE CODE HAZARD CLASSES (See green page 25) WR11, CORR		210	*If EHS is "Yes", all amounts below must be reported in their physical state as well as pounds
TYPE (Check one item only) <input type="checkbox"/> a PURE <input checked="" type="checkbox"/> b MIXTURE <input type="checkbox"/> c WASTE		211	RADIOACTIVE <input type="checkbox"/> Yes <input checked="" type="checkbox"/> No		212
CURIES		213	FED HAZARD CATEGORIES <input type="checkbox"/> a FIRE <input checked="" type="checkbox"/> b REACTIVE <input type="checkbox"/> c PRESSURE RELEASE <input checked="" type="checkbox"/> d ACUTE HEALTH <input type="checkbox"/> e CHRONIC HEALTH		216
PHYSICAL STATE (Check one item only) <input type="checkbox"/> a SOLID <input checked="" type="checkbox"/> b LIQUID <input type="checkbox"/> c GAS		214	AVERAGE DAILY AMOUNT 263		217
MAXIMUM AMOUNT 525		218	EHS MAX AMT IN POUNDS		219
ANNUAL WASTE AMOUNT 0		220	STATE WASTE CODE N/A		221
UNITS* <input type="checkbox"/> a GALLONS <input type="checkbox"/> b CUBIC FEET <input checked="" type="checkbox"/> c POUNDS <input type="checkbox"/> d TONS		221	LARGEST CONTAINER 3.5		215
# of DAYS ON SITE 365		222			

STORAGE CONTAINER (Check all that apply)		<input type="checkbox"/> a ABOVEGROUND TANK <input type="checkbox"/> f PLASTIC CONTAINER <input type="checkbox"/> k BAG <input type="checkbox"/> p RAIL CAR <input type="checkbox"/> u TANK WAGON		223
<input type="checkbox"/> b UNDERGROUND TANK <input type="checkbox"/> g METAL CONTAINER <input type="checkbox"/> i BOX <input type="checkbox"/> q SILO <input checked="" type="checkbox"/> v OTHER				
<input type="checkbox"/> c PRESSURIZED TANK <input type="checkbox"/> h VAT <input type="checkbox"/> m CYLINDER <input type="checkbox"/> r TANK INSIDE				
<input type="checkbox"/> d MAGAZINE <input type="checkbox"/> j IN MACHINERY <input type="checkbox"/> n GLASS CONTAINER <input type="checkbox"/> s CARBOY				
<input type="checkbox"/> e DRUM <input type="checkbox"/> l ON TRUCK <input type="checkbox"/> o VARIOUS <input type="checkbox"/> t TOTE BIN				

STORAGE PRESSURE	<input checked="" type="checkbox"/> a AMBIENT <input type="checkbox"/> b ABOVE AMBIENT <input type="checkbox"/> c BELOW AMBIENT	224
------------------	---	-----

STORAGE TEMPERATURE	<input checked="" type="checkbox"/> a AMBIENT <input type="checkbox"/> b ABOVE AMBIENT <input type="checkbox"/> c BELOW AMBIENT <input type="checkbox"/> d CRYOGENIC	225
---------------------	--	-----

%WT	HAZARDOUS COMPONENT (For mixture or waste only)	EHS	CAS #
1 35	Sulfuric Acid (electrolyte)	<input checked="" type="checkbox"/> Yes <input type="checkbox"/> No	7646-93-9
2 34	Lead	<input type="checkbox"/> Yes <input checked="" type="checkbox"/> No	7439-92-1
3 31	Lead Dioxide	<input type="checkbox"/> Yes <input checked="" type="checkbox"/> No	1309-60-0
4		<input type="checkbox"/> Yes <input type="checkbox"/> No	
5		<input type="checkbox"/> Yes <input type="checkbox"/> No	

If more hazardous components are present at greater than 1% by weight if non-carcinogenic, or 0.1% by weight if carcinogenic, attach additional sheets of paper capturing the required information.

Additional locally collected information:		246
(a) Is this material or any of its components a carcinogen (Refer to Attachment B)? <input type="checkbox"/> Yes <input checked="" type="checkbox"/> No		
(b) Is this material prepackaged for retail sale? <input checked="" type="checkbox"/> Yes <input type="checkbox"/> No		
(c) Is this material a commercial grade pesticide? <input type="checkbox"/> Yes <input checked="" type="checkbox"/> No		
(d) If this material is radioactive, what type of emitter is it? <input type="checkbox"/> Alpha <input type="checkbox"/> Beta <input type="checkbox"/> Gamma		
(e) How is the material disposed of? (Refer to Table #2, page 25 of the green pages) N/A		
(f) Is a waste produced or left over after processing? <input type="checkbox"/> Yes <input checked="" type="checkbox"/> No		
(g) How is the material used/What is the material used for? car battery		

Signature	FOR OFFICE USE ONLY	<input type="checkbox"/> UNDER <input type="checkbox"/> COMB <input type="checkbox"/> EXEMPT	<input type="checkbox"/> CARC <input type="checkbox"/> RAD <input type="checkbox"/> CGP	<input type="checkbox"/> EXPL <input type="checkbox"/> HTX <input type="checkbox"/> RS	<input type="checkbox"/> 1 <input type="checkbox"/> 2 <input type="checkbox"/> 3
-----------	---------------------	--	---	--	--



ORANGE COUNTY FIRE AUTHORITY

Hazardous Materials Inventory Statement

- Please type or print legibly in black ink.
- This form may be reproduced or down loaded from our website at www.ocfa.org.
- For line-by-line instructions, refer to the green colored pages.
- For assistance, contact the Disclosure Office at (714) 573-6250.

☐ ADD☐ DELETE☒ REVISE

Page ____ of ____

I. FACILITY INFORMATION

BUSINESS NAME (Same as FACILITY NAME or DBA - Doing Business As)		3
Sears #1638/6458/8358		
CHEMICAL LOCATION (Where chemical is located e.g. southwest corner of warehouse)	201	CHEMICAL LOCATION CONFIDENTIAL - EPCRA <input type="checkbox"/> Yes <input checked="" type="checkbox"/> No 202
Auto Center		
OFFICIAL USE ONLY	1 MAP #	203 GRID # 204

II. CHEMICAL INFORMATION

CHEMICAL NAME	205	TRADE SECRET <input type="checkbox"/> Yes <input checked="" type="checkbox"/> No 206
COMMON NAME Used Lead Acid Batteries		EHS* <input type="checkbox"/> Yes <input checked="" type="checkbox"/> No 208
CAS # Mixture	209	FIRE CODE HAZARD CLASSES (See green page 25) 210
WR11, CORR		"If EHS is 'Yes', all amounts below must be reported in their physical state as well as pounds
TYPE (Check one item only) <input type="checkbox"/> a. PURE <input type="checkbox"/> b. MIXTURE <input checked="" type="checkbox"/> c. WASTE	211	RADIOACTIVE <input type="checkbox"/> Yes <input checked="" type="checkbox"/> No 212
PHYSICAL STATE (Check one item only) <input checked="" type="checkbox"/> a. SOLID <input type="checkbox"/> b. LIQUID <input type="checkbox"/> c. GAS	214	CURIES 213
FED HAZARD CATEGORIES <input type="checkbox"/> a. FIRE <input checked="" type="checkbox"/> b. REACTIVE <input type="checkbox"/> c. PRESSURE RELEASE		216
<input checked="" type="checkbox"/> d. ACUTE HEALTH <input type="checkbox"/> e. CHRONIC HEALTH		
AVERAGE DAILY AMOUNT 438	217	MAXIMUM AMOUNT: 2,920
EHS-MAX AMT. IN POUNDS: 218		ANNUAL WASTE AMOUNT: 151,840 219
STATE WASTE CODE: 792		220
UNITS* <input type="checkbox"/> a. GALLONS <input type="checkbox"/> b. CUBIC FEET <input checked="" type="checkbox"/> c. POUNDS <input type="checkbox"/> d. TONS	221	LARGEST CONTAINER 36.5 215
# of DAYS ON SITE 365		222
STORAGE CONTAINER (Check all that apply) <input type="checkbox"/> a. ABOVEGROUND TANK <input type="checkbox"/> b. UNDERGROUND TANK <input type="checkbox"/> c. PRESSURIZED TANK <input type="checkbox"/> d. MAGAZINE <input type="checkbox"/> e. DRUM	<input type="checkbox"/> f. PLASTIC CONTAINER <input type="checkbox"/> g. METAL CONTAINER <input type="checkbox"/> h. VAT <input type="checkbox"/> i. IN MACHINERY <input type="checkbox"/> j. ON TRUCK	<input type="checkbox"/> k. BAG <input type="checkbox"/> l. BOX <input type="checkbox"/> m. CYLINDER <input type="checkbox"/> n. GLASS CONTAINER <input type="checkbox"/> o. VARIOUS
<input type="checkbox"/> p. RAIL CAR <input type="checkbox"/> q. SILO <input type="checkbox"/> r. TANK INSIDE <input type="checkbox"/> s. CARBOY <input type="checkbox"/> t. TOTE BIN		<input type="checkbox"/> u. TANK WAGON 223
<input checked="" type="checkbox"/> v. OTHER Battery Case		
STORAGE PRESSURE <input checked="" type="checkbox"/> a. AMBIENT <input type="checkbox"/> b. ABOVE AMBIENT <input type="checkbox"/> c. BELOW AMBIENT	224	
STORAGE TEMPERATURE <input checked="" type="checkbox"/> a. AMBIENT <input type="checkbox"/> b. ABOVE AMBIENT <input type="checkbox"/> c. BELOW AMBIENT <input type="checkbox"/> d. CRYOGENIC	225	
%WT	HAZARDOUS COMPONENT (For mixture or waste only)	EHS
CAS #		
1 9 226	Sulfuric Acid (pure) 227	<input type="checkbox"/> Yes <input checked="" type="checkbox"/> No 228
7664-93-9 229		
2 34 230	Lead 231	<input type="checkbox"/> Yes <input checked="" type="checkbox"/> No 232
7439-92-1 233		
3 31 234	Lead Dioxide 235	<input type="checkbox"/> Yes <input checked="" type="checkbox"/> No 236
1309-60-0 237		
4 238	239	<input type="checkbox"/> Yes <input type="checkbox"/> No 240
5 242	243	<input type="checkbox"/> Yes <input type="checkbox"/> No 244

If more hazardous components are present at greater than 1% by weight if non-carcinogenic, or 0.1% by weight if carcinogenic, attach additional sheets of paper capturing the required information.

Additional locally collected information:	246
(a) Is this material or any of its components a carcinogen (Refer to Attachment B)? <input type="checkbox"/> Yes <input checked="" type="checkbox"/> No	
(b) Is this material prepackaged for retail sale? <input type="checkbox"/> Yes <input checked="" type="checkbox"/> No	
(c) Is this material a commercial grade pesticide? <input type="checkbox"/> Yes <input checked="" type="checkbox"/> No	
(d) If this material is radioactive, what type of emitter is it? <input type="checkbox"/> Alpha <input type="checkbox"/> Beta <input type="checkbox"/> Gamma	
(e) How is the material disposed of? (Refer to Table #2, page 25 of the green pages) Recycled	
(f) Is a waste produced or left over after processing? <input checked="" type="checkbox"/> Yes <input type="checkbox"/> No	
(g) How is the material used/What is the material used for? car battery replacement	

Signature	FOR OFFICE USE ONLY	<input type="checkbox"/> UNDER <input type="checkbox"/> COMB <input type="checkbox"/> EXEMPT	<input type="checkbox"/> CARC <input type="checkbox"/> RAD <input type="checkbox"/> CGP	<input type="checkbox"/> EXPL <input type="checkbox"/> HTX <input type="checkbox"/> RS	<input type="checkbox"/> 1 <input type="checkbox"/> 2 <input type="checkbox"/> 3
-----------	---------------------	--	---	--	--



ORANGE COUNTY FIRE AUTHORITY
Hazardous Materials Inventory Statement

- Please type or print legibly in black ink.
- This form may be reproduced or down loaded from our website at www.ocfa.org.
- For line-by-line instructions, refer to the green colored pages.
- For assistance, contact the Disclosure Office at (714) 573-6250.

☐ ADD ☐ DELETE ☒ REVISE

Page ___ of ___

I. FACILITY INFORMATION

BUSINESS NAME (Same as FACILITY NAME or DBA - Doing Business As) Sears #1638/6458/8358		3
CHEMICAL LOCATION (Where chemical is located e.g. southwest corner of warehouse) Auto Center		201
CHEMICAL LOCATION CONFIDENTIAL - EPCRA <input type="checkbox"/> Yes <input checked="" type="checkbox"/> No		202
OFFICIAL USE ONLY	1 MAP #	203 GRID # 204

II. CHEMICAL INFORMATION

CHEMICAL NAME		205	TRADE SECRET <input type="checkbox"/> Yes <input checked="" type="checkbox"/> No		206	
COMMON NAME Used Antifreeze/Coolant		207	EHS* <input type="checkbox"/> Yes <input checked="" type="checkbox"/> No		208	
CAS # Mixture	209	FIRE CODE HAZARD CLASSES (See green page 25) CLIIIB,, IRR, OHH		210	"If EHS is 'Yes', all amounts below must be reported in their physical state as well as pounds	
TYPE (Check one item only) <input type="checkbox"/> a. PURE <input type="checkbox"/> b. MIXTURE <input checked="" type="checkbox"/> c. WASTE		211	RADIOACTIVE <input type="checkbox"/> Yes <input checked="" type="checkbox"/> No		212	
CURIES		213	PHYSICAL STATE (Check one item only) <input type="checkbox"/> a. SOLID <input checked="" type="checkbox"/> b. LIQUID <input type="checkbox"/> c. GAS		214	
FED HAZARD CATEGORIES <input checked="" type="checkbox"/> a. FIRE <input type="checkbox"/> b. REACTIVE <input type="checkbox"/> c. PRESSURE RELEASE		216	<input checked="" type="checkbox"/> d. ACUTE HEALTH <input checked="" type="checkbox"/> e. CHRONIC HEALTH			
AVERAGE DAILY AMOUNT 69	217	MAXIMUM AMOUNT 138	EHS MAX AMT IN POUNDS 218	ANNUAL WASTE AMOUNT 828	219	
STATE WASTE CODE 343	220	UNITS* <input checked="" type="checkbox"/> a. GALLONS <input type="checkbox"/> b. CUBIC FEET <input type="checkbox"/> c. POUNDS <input type="checkbox"/> d. TONS		221	LARGEST CONTAINER 138	215
# of DAYS ON SITE 365		222	STORAGE CONTAINER (Check all that apply) <input checked="" type="checkbox"/> a. ABOVEGROUND TANK <input type="checkbox"/> b. UNDERGROUND TANK <input type="checkbox"/> c. PRESSURIZED TANK <input type="checkbox"/> d. MAGAZINE <input type="checkbox"/> e. DRUM		<input type="checkbox"/> f. PLASTIC CONTAINER <input type="checkbox"/> g. METAL CONTAINER <input type="checkbox"/> h. VAT <input type="checkbox"/> i. IN MACHINERY <input type="checkbox"/> j. ON TRUCK <input type="checkbox"/> k. BAG <input type="checkbox"/> l. BOX <input type="checkbox"/> m. CYLINDER <input type="checkbox"/> n. GLASS CONTAINER <input type="checkbox"/> o. VARIOUS <input type="checkbox"/> p. RAIL CAR <input type="checkbox"/> q. SILO <input type="checkbox"/> r. TANK INSIDE <input type="checkbox"/> s. CARBOY <input type="checkbox"/> t. TOTE BIN <input type="checkbox"/> u. TANK WAGON <input type="checkbox"/> v. OTHER	223
STORAGE PRESSURE <input checked="" type="checkbox"/> a. AMBIENT <input type="checkbox"/> b. ABOVE AMBIENT <input type="checkbox"/> c. BELOW AMBIENT		224	STORAGE TEMPERATURE <input checked="" type="checkbox"/> a. AMBIENT <input type="checkbox"/> b. ABOVE AMBIENT <input type="checkbox"/> c. BELOW AMBIENT <input type="checkbox"/> d. CRYOGENIC		225	
%WT		HAZARDOUS COMPONENT (For mixture or waste only)	EHS		CAS #	
1 80-96	226	Ethylene Glycol	227	<input type="checkbox"/> Yes <input checked="" type="checkbox"/> No 228	107-21-1	229
2 0-8	230	Diethylene Glycol	231	<input type="checkbox"/> Yes <input checked="" type="checkbox"/> No 232	64742-65-0	233
3	234		235	<input type="checkbox"/> Yes <input type="checkbox"/> No 236		237
4	238		239	<input type="checkbox"/> Yes <input type="checkbox"/> No 240		241
5	242		243	<input type="checkbox"/> Yes <input type="checkbox"/> No 244		245

If more hazardous components are present at greater than 1% by weight if non-carcinogenic, or 0.1% by weight if carcinogenic, attach additional sheets of paper capturing the required information.

Additional locally collected information:		246
(a) Is this material or any of its components a carcinogen (Refer to Attachment B)? <input type="checkbox"/> Yes <input checked="" type="checkbox"/> No		
(b) Is this material prepackaged for retail sale? <input type="checkbox"/> Yes <input checked="" type="checkbox"/> No		
(c) Is this material a commercial grade pesticide? <input type="checkbox"/> Yes <input checked="" type="checkbox"/> No		
(d) If this material is radioactive, what type of emitter is it? <input type="checkbox"/> Alpha <input type="checkbox"/> Beta <input type="checkbox"/> Gamma		
(e) How is the material disposed of? (Refer to Table #2, page 25 of the green pages) <u>Recycled</u>		
(f) Is a waste produced or left over after processing? <input checked="" type="checkbox"/> Yes <input type="checkbox"/> No		
(g) How is the material used/What is the material used for? <u>Engine maintenance</u>		

Signature	FOR OFFICE USE ONLY	<input type="checkbox"/> UNDER <input type="checkbox"/> COMB <input type="checkbox"/> EXEMPT	<input type="checkbox"/> CARC <input type="checkbox"/> RAD <input type="checkbox"/> CGP	<input type="checkbox"/> EXPL <input type="checkbox"/> HTX <input type="checkbox"/> RS	<input type="checkbox"/> 1 <input type="checkbox"/> 2 <input type="checkbox"/> 3
-----------	---------------------	--	---	--	--



ORANGE COUNTY FIRE AUTHORITY Hazardous Materials Inventory Statement

- Please type or print legibly in black ink.
- This form may be reproduced or down loaded from our website at www.ocfa.org.
- For line-by-line instructions, refer to the green colored pages.
- For assistance, contact the Disclosure Office at (714) 573-6250.

☐ ADD ☐ DELETE ☒ REVISE

Page ____ of ____

I. FACILITY INFORMATION

BUSINESS NAME (Same as FACILITY NAME or DBA - Doing Business As) Sears #1638/6458/8358		3
CHEMICAL LOCATION (Where chemical is located, e.g. southwest corner of warehouse) Auto Center		201
CHEMICAL LOCATION CONFIDENTIAL - EPCRA <input type="checkbox"/> Yes <input checked="" type="checkbox"/> No		202
OFFICIAL USE ONLY	1 MAP #	203 GRID # 204

II. CHEMICAL INFORMATION

CHEMICAL NAME		205	TRADE SECRET <input type="checkbox"/> Yes <input checked="" type="checkbox"/> No	206
COMMON NAME Used Motor Oil		207	EHS* <input type="checkbox"/> Yes <input checked="" type="checkbox"/> No	208
CAS # Mixture	209	FIRE CODE HAZARD CLASSES (See green page 25) CLIIIB, IRR		210
TYPE (Check one item only) <input type="checkbox"/> a PURE <input type="checkbox"/> b MIXTURE <input checked="" type="checkbox"/> c WASTE		211	RADIOACTIVE <input type="checkbox"/> Yes <input checked="" type="checkbox"/> No	212
CURIES		213		
PHYSICAL STATE (Check one item only) <input type="checkbox"/> a SOLID <input checked="" type="checkbox"/> b LIQUID <input type="checkbox"/> c GAS		214	FED HAZARD CATEGORIES <input checked="" type="checkbox"/> a FIRE <input type="checkbox"/> b REACTIVE <input type="checkbox"/> c PRESSURE RELEASE <input checked="" type="checkbox"/> d ACUTE HEALTH <input type="checkbox"/> e CHRONIC HEALTH	
AVERAGE DAILY AMOUNT 250		217	MAXIMUM AMOUNT 500	218
EHS-MAX AMT. IN POUNDS		219	ANNUAL WASTE AMOUNT 3000	220
UNITS* <input checked="" type="checkbox"/> a GALLONS <input type="checkbox"/> b CUBIC FEET <input type="checkbox"/> c POUNDS <input type="checkbox"/> d TONS		221	LARGEST CONTAINER 500	215
# of DAYS ON SITE 365		222		
STORAGE CONTAINER (Check all that apply) <input checked="" type="checkbox"/> a ABOVEGROUND TANK <input type="checkbox"/> b UNDERGROUND TANK <input type="checkbox"/> c PRESSURIZED TANK <input type="checkbox"/> d MAGAZINE <input type="checkbox"/> e DRUM		<input type="checkbox"/> f PLASTIC CONTAINER <input type="checkbox"/> g METAL CONTAINER <input type="checkbox"/> h VAT <input type="checkbox"/> i IN MACHINERY <input type="checkbox"/> j ON TRUCK <input type="checkbox"/> k BAG <input type="checkbox"/> l BOX <input type="checkbox"/> m CYLINDER <input type="checkbox"/> n GLASS CONTAINER <input type="checkbox"/> o VARIOUS <input type="checkbox"/> p RAIL CAR <input type="checkbox"/> q SILO <input type="checkbox"/> r TANK INSIDE <input type="checkbox"/> s CARBOY <input type="checkbox"/> t TOTE BIN <input type="checkbox"/> u TANK WAGON <input type="checkbox"/> v OTHER		
STORAGE PRESSURE <input checked="" type="checkbox"/> a AMBIENT <input type="checkbox"/> b ABOVE AMBIENT <input type="checkbox"/> c BELOW AMBIENT		224		
STORAGE TEMPERATURE <input checked="" type="checkbox"/> a AMBIENT <input type="checkbox"/> b ABOVE AMBIENT <input type="checkbox"/> c BELOW AMBIENT <input type="checkbox"/> d CRYOGENIC		225		
%WT	HAZARDOUS COMPONENT (For mixture or waste only)	EHS	CAS #	
1 95-98	226 Petroleum Oils	227 <input type="checkbox"/> Yes <input checked="" type="checkbox"/> No	228	Mixture 229
2	230	231 <input type="checkbox"/> Yes <input type="checkbox"/> No	232	233
3	234	235 <input type="checkbox"/> Yes <input type="checkbox"/> No	236	237
4	238	239 <input type="checkbox"/> Yes <input type="checkbox"/> No	240	241
5	242	243 <input type="checkbox"/> Yes <input type="checkbox"/> No	244	245

If more hazardous components are present at greater than 1% by weight if non-carcinogenic, or 0.1% by weight if carcinogenic, attach additional sheets of paper capturing the required information.

Additional locally collected information:		246
(a) Is this material or any of its components a carcinogen (Refer to Attachment B)? <input type="checkbox"/> Yes <input checked="" type="checkbox"/> No		
(b) Is this material prepackaged for retail sale? <input type="checkbox"/> Yes <input checked="" type="checkbox"/> No		
(c) Is this material a commercial grade pesticide? <input type="checkbox"/> Yes <input checked="" type="checkbox"/> No		
(d) If this material is radioactive, what type of emitter is it? <input type="checkbox"/> Alpha <input type="checkbox"/> Beta <input type="checkbox"/> Gamma		
(e) How is the material disposed of? (Refer to Table #2, page 25 of the green pages) Recycled		
(f) Is a waste produced or left over after processing? <input checked="" type="checkbox"/> Yes <input type="checkbox"/> No		
(g) How is the material used/What is the material used for? Oil change		

Signature	FOR OFFICE USE ONLY	<input type="checkbox"/> UNDER <input type="checkbox"/> COMB <input type="checkbox"/> EXEMPT	<input type="checkbox"/> CARC <input type="checkbox"/> RAD <input type="checkbox"/> CGP	<input type="checkbox"/> EXPL <input type="checkbox"/> HTX <input type="checkbox"/> RS	<input type="checkbox"/> 1 <input type="checkbox"/> 2 <input type="checkbox"/> 3
-----------	---------------------	--	---	--	--



ORANGE COUNTY FIRE AUTHORITY
Hazardous Materials Inventory Statement

- Please type or print legibly in black ink.
- This form may be reproduced or down loaded from our website at www.ocfa.org.
- For line-by-line instructions, refer to the green colored pages.
- For assistance, contact the Disclosure Office at (714) 573-6250.

☐ ADD ☐ DELETE ☒ REVISE

Page ___ of ___

I. FACILITY INFORMATION

BUSINESS NAME (Same as FACILITY NAME or DBA - Doing Business As)		3
Sears #1638/6458/8358		
CHEMICAL LOCATION (Where chemical is located e.g. southwest corner of warehouse)	201	CHEMICAL LOCATION CONFIDENTIAL - EPCRA <input type="checkbox"/> Yes <input checked="" type="checkbox"/> No 202
Auto Center		
OFFICIAL USE ONLY	1 MAP #	203 GRID # 204

II. CHEMICAL INFORMATION

CHEMICAL NAME	205	TRADE SECRET <input type="checkbox"/> Yes <input checked="" type="checkbox"/> No 206
If Subject to EPCRA, refer to instructions		
COMMON NAME Used Motor Oil Filters	207	EHS* <input type="checkbox"/> Yes <input checked="" type="checkbox"/> No 208
CAS # Mixture 209	FIRE CODE HAZARD CLASSES (See green page 25) CLIIIB, IRR 210	"If EHS is 'Yes', all amounts below must be reported in their physical state as well as pounds
TYPE (Check one item only) <input type="checkbox"/> a PURE <input type="checkbox"/> b MIXTURE <input checked="" type="checkbox"/> c WASTE 211	RADIOACTIVE <input type="checkbox"/> Yes <input checked="" type="checkbox"/> No 212	CURIES 213
PHYSICAL STATE (Check one item only) <input type="checkbox"/> a SOLID <input checked="" type="checkbox"/> b. LIQUID <input type="checkbox"/> c. GAS 214	FED HAZARD CATEGORIES <input checked="" type="checkbox"/> a FIRE <input type="checkbox"/> b. REACTIVE <input type="checkbox"/> c. PRESSURE RELEASE 216	<input checked="" type="checkbox"/> d ACUTE HEALTH <input checked="" type="checkbox"/> e CHRONIC HEALTH
AVERAGE DAILY AMOUNT 55 217	MAXIMUM AMOUNT: 110 218	EHS-MAX AMT. IN POUNDS: 660 219
UNITS* <input checked="" type="checkbox"/> a GALLONS <input type="checkbox"/> b. CUBIC FEET 221	LARGEST CONTAINER 55 215	# of DAYS ON SITE 365 222
<input type="checkbox"/> c. POUNDS <input type="checkbox"/> d TONS		
STORAGE CONTAINER (Check all that apply) <input type="checkbox"/> a ABOVEGROUND TANK <input type="checkbox"/> b UNDERGROUND TANK <input type="checkbox"/> c PRESSURIZED TANK <input type="checkbox"/> d MAGAZINE <input checked="" type="checkbox"/> e DRUM	<input type="checkbox"/> f PLASTIC CONTAINER <input type="checkbox"/> g. METAL CONTAINER <input type="checkbox"/> h. VAT <input type="checkbox"/> i IN MACHINERY <input type="checkbox"/> j ON TRUCK	<input type="checkbox"/> k. BAG <input type="checkbox"/> l BOX <input type="checkbox"/> m. CYLINDER <input type="checkbox"/> n. GLASS CONTAINER <input type="checkbox"/> o. VARIOUS
<input type="checkbox"/> p. RAIL CAR <input type="checkbox"/> q SILO <input type="checkbox"/> r TANK INSIDE <input type="checkbox"/> s CARBOY <input type="checkbox"/> t TOTE BIN	<input type="checkbox"/> u TANK WAGON 223	<input type="checkbox"/> v OTHER
STORAGE PRESSURE <input checked="" type="checkbox"/> a AMBIENT <input type="checkbox"/> b ABOVE AMBIENT <input type="checkbox"/> c BELOW AMBIENT	224	
STORAGE TEMPERATURE <input checked="" type="checkbox"/> a AMBIENT <input type="checkbox"/> b ABOVE AMBIENT <input type="checkbox"/> c BELOW AMBIENT <input type="checkbox"/> d CRYOGENIC	225	
%WT	HAZARDOUS COMPONENT (For mixture or waste only)	EHS
1 95-98 226	Petroleum Oils 227	<input type="checkbox"/> Yes <input checked="" type="checkbox"/> No 228
2 230		<input type="checkbox"/> Yes <input type="checkbox"/> No 232
3 234		<input type="checkbox"/> Yes <input type="checkbox"/> No 236
4 238		<input type="checkbox"/> Yes <input type="checkbox"/> No 240
5 242		<input type="checkbox"/> Yes <input type="checkbox"/> No 244
		CAS #
		Mixture 229

If more hazardous components are present at greater than 1% by weight if non-carcinogenic, or 0.1% by weight if carcinogenic, attach additional sheets of paper capturing the required information.

Additional locally collected information:	246
(a) Is this material or any of its components a carcinogen (Refer to Attachment B)? <input type="checkbox"/> Yes <input checked="" type="checkbox"/> No	
(b) Is this material prepackaged for retail sale? <input type="checkbox"/> Yes <input checked="" type="checkbox"/> No	
(c) Is this material a commercial grade pesticide? <input type="checkbox"/> Yes <input checked="" type="checkbox"/> No	
(d) If this material is radioactive, what type of emitter is it? <input type="checkbox"/> Alpha <input type="checkbox"/> Beta <input type="checkbox"/> Gamma	
(e) How is the material disposed of? (Refer to Table #2, page 25 of the green pages) Recycled	
(f) Is a waste produced or left over after processing? <input checked="" type="checkbox"/> Yes <input type="checkbox"/> No	
(g) How is the material used/What is the material used for? Oil changes	
Signature	
FOR OFFICE USE ONLY	<input type="checkbox"/> UNDER <input type="checkbox"/> COMB <input type="checkbox"/> EXEMPT
	<input type="checkbox"/> CARC <input type="checkbox"/> RAD <input type="checkbox"/> CGP
	<input type="checkbox"/> EXPL <input type="checkbox"/> HTX <input type="checkbox"/> RS
	<input type="checkbox"/> 1 <input type="checkbox"/> 2 <input type="checkbox"/> 3



ORANGE COUNTY FIRE AUTHORITY
Hazardous Materials Inventory Statement

- Please type or print legibly in black ink.
- This form may be reproduced or down loaded from our website at www.ocfa.org.
- For line-by-line instructions, refer to the green colored pages.
- For assistance, contact the Disclosure Office at (714) 573-6250.

☒ ADD ☐ DELETE ☐ REVISE

Page ___ of ___

I. FACILITY INFORMATION

BUSINESS NAME (Same as FACILITY NAME or DBA - Doing Business As) Sears #1638/6458/8358			3
CHEMICAL LOCATION (Where chemical is located e.g. southwest corner of warehouse) Auto Center		201	CHEMICAL LOCATION CONFIDENTIAL - EPCRA <input type="checkbox"/> Yes <input checked="" type="checkbox"/> No 202
OFFICIAL USE ONLY	1 MAP #	203 GRID #	204

II. CHEMICAL INFORMATION

CHEMICAL NAME		205	TRADE SECRET <input type="checkbox"/> Yes <input checked="" type="checkbox"/> No 206
COMMON NAME Used Lead Weights (tire alignment)		207	EHS* <input type="checkbox"/> Yes <input checked="" type="checkbox"/> No 208
CAS # 8006-91-6	209	FIRE CODE HAZARD CLASSES (See green page 25) FLIA, IRR, CAR	210
TYPE (Check one item only) <input type="checkbox"/> a PURE <input type="checkbox"/> b MIXTURE <input checked="" type="checkbox"/> c WASTE		211	RADIOACTIVE <input type="checkbox"/> Yes <input checked="" type="checkbox"/> No 212
PHYSICAL STATE (Check one item only) <input checked="" type="checkbox"/> a SOLID <input type="checkbox"/> b LIQUID <input type="checkbox"/> c GAS		214	FED HAZARD CATEGORIES <input checked="" type="checkbox"/> a FIRE <input type="checkbox"/> b REACTIVE <input type="checkbox"/> c PRESSURE RELEASE <input checked="" type="checkbox"/> d ACUTE HEALTH <input checked="" type="checkbox"/> e CHRONIC HEALTH 216
AVERAGE DAILY AMOUNT 6	217	MAXIMUM AMOUNT 12	EHS MAX AMT. IN POUNDS: 218
UNITS* <input checked="" type="checkbox"/> a GALLONS <input type="checkbox"/> b CUBIC FEET <input type="checkbox"/> c POUNDS <input type="checkbox"/> d TONS		221	LARGEST CONTAINER 3 215
STORAGE CONTAINER (Check all that apply) <input type="checkbox"/> a ABOVEGROUND TANK <input type="checkbox"/> b UNDERGROUND TANK <input type="checkbox"/> c PRESSURIZED TANK <input type="checkbox"/> d MAGAZINE <input type="checkbox"/> e DRUM		<input checked="" type="checkbox"/> f PLASTIC CONTAINER <input type="checkbox"/> g METAL CONTAINER <input type="checkbox"/> h VAT <input type="checkbox"/> i IN MACHINERY <input type="checkbox"/> j ON TRUCK <input type="checkbox"/> k BAG <input type="checkbox"/> l BOX <input type="checkbox"/> m CYLINDER <input type="checkbox"/> n GLASS CONTAINER <input type="checkbox"/> o VARIOUS <input type="checkbox"/> p RAIL CAR <input type="checkbox"/> q SILO <input type="checkbox"/> r TANK INSIDE <input type="checkbox"/> s CARBOY <input type="checkbox"/> t TOTE BIN <input type="checkbox"/> u TANK WAGON <input type="checkbox"/> v OTHER 223	
STORAGE PRESSURE <input checked="" type="checkbox"/> a AMBIENT <input type="checkbox"/> b ABOVE AMBIENT <input type="checkbox"/> c BELOW AMBIENT		224	
STORAGE TEMPERATURE <input checked="" type="checkbox"/> a AMBIENT <input type="checkbox"/> b ABOVE AMBIENT <input type="checkbox"/> c BELOW AMBIENT <input type="checkbox"/> d CRYOGENIC		225	
%WT	HAZARDOUS COMPONENT (For mixture or waste only)	EHS	CAS #
1 100	226 Lead	227 <input type="checkbox"/> Yes <input checked="" type="checkbox"/> No 228	7439-92-1 229
2	230	231 <input type="checkbox"/> Yes <input type="checkbox"/> No 232	233
3	234	235 <input type="checkbox"/> Yes <input type="checkbox"/> No 236	237
4	238	239 <input type="checkbox"/> Yes <input type="checkbox"/> No 240	241
5	242	243 <input type="checkbox"/> Yes <input type="checkbox"/> No 244	245

If more hazardous components are present at greater than 1% by weight if non-carcinogenic, or 0.1% by weight if carcinogenic, attach additional sheets of paper capturing the required information.

Additional locally collected information:		246
(a) Is this material or any of its components a carcinogen (Refer to Attachment B)? <input checked="" type="checkbox"/> Yes <input type="checkbox"/> No		
(b) Is this material prepackaged for retail sale? <input type="checkbox"/> Yes <input checked="" type="checkbox"/> No		
(c) Is this material a commercial grade pesticide? <input type="checkbox"/> Yes <input checked="" type="checkbox"/> No		
(d) If this material is radioactive, what type of emitter is it? <input type="checkbox"/> Alpha <input type="checkbox"/> Beta <input type="checkbox"/> Gamma		
(e) How is the material disposed of? (Refer to Table #2, page 25 of the green pages) <u>Recycled</u>		
(f) Is a waste produced or left over after processing? <input checked="" type="checkbox"/> Yes <input type="checkbox"/> No		
(g) How is the material used/What is the material used for? <u>Tire alignment</u>		

Signature	FOR OFFICE USE ONLY	<input type="checkbox"/> UNDER <input type="checkbox"/> COMB <input type="checkbox"/> EXEMPT	<input type="checkbox"/> CARC <input type="checkbox"/> RAD <input type="checkbox"/> CGP	<input type="checkbox"/> EXPL <input type="checkbox"/> HTX <input type="checkbox"/> RS	<input type="checkbox"/> 1 <input type="checkbox"/> 2 <input type="checkbox"/> 3
-----------	---------------------	--	---	--	--



ORANGE COUNTY FIRE AUTHORITY Hazardous Materials Inventory Statement

- Please type or print legibly in black ink.
- This form may be reproduced or down loaded from our website at www.ocfa.org.
- For line-by-line instructions, refer to the green colored pages.
- For assistance, contact the Disclosure Office at (714) 573-6250.

☒ ADD ☐ DELETE ☒ REVISE

Page ___ of ___

I. FACILITY INFORMATION

BUSINESS NAME (Same as FACILITY NAME or DBA - Doing Business As)		3
Sears #1638/6458/8358		
CHEMICAL LOCATION (Where chemical is located e.g. southwest corner of warehouse)		201
Auto Center		
CHEMICAL LOCATION CONFIDENTIAL - EPCRA <input type="checkbox"/> Yes <input checked="" type="checkbox"/> No		202
OFFICIAL USE ONLY	1 MAP #	203 GRID #
		204

II. CHEMICAL INFORMATION

CHEMICAL NAME	205	TRADE SECRET <input type="checkbox"/> Yes <input type="checkbox"/> No	206
		If Subject to EPCRA, refer to instructions	
COMMON NAME Parts Washer Solvent	207	EHS* <input type="checkbox"/> Yes <input type="checkbox"/> No	208
CAS # Mixture	209	FIRE CODE HAZARD CLASSES (See green page 25) FLIA, IRR, CORR	210
TYPE (Check one item only) <input type="checkbox"/> a PURE <input type="checkbox"/> b MIXTURE <input checked="" type="checkbox"/> c WASTE		211	RADIOACTIVE <input type="checkbox"/> Yes <input checked="" type="checkbox"/> No
		212	CURIES
213			
PHYSICAL STATE (Check one item only) <input type="checkbox"/> a SOLID <input checked="" type="checkbox"/> b LIQUID <input type="checkbox"/> c GAS	214	FED HAZARD CATEGORIES <input checked="" type="checkbox"/> a FIRE <input type="checkbox"/> b REACTIVE <input type="checkbox"/> c PRESSURE RELEASE	216
		<input checked="" type="checkbox"/> d ACUTE HEALTH <input checked="" type="checkbox"/> e CHRONIC HEALTH	
AVERAGE DAILY AMOUNT 15	217	MAXIMUM AMOUNT 30	EHS MAX AMT IN POUNDS 218
		ANNUAL WASTE AMOUNT 360	219 STATE WASTE CODE 212
220			
UNITS* <input checked="" type="checkbox"/> a GALLONS <input type="checkbox"/> b CUBIC FEET <input type="checkbox"/> c POUNDS <input type="checkbox"/> d TONS	221	LARGEST CONTAINER 30	215
		# of DAYS ON SITE 365	222

STORAGE CONTAINER (Check all that apply)	<input type="checkbox"/> a ABOVEGROUND TANK <input type="checkbox"/> b UNDERGROUND TANK <input type="checkbox"/> c PRESSURIZED TANK <input type="checkbox"/> d MAGAZINE <input checked="" type="checkbox"/> e DRUM	<input type="checkbox"/> f PLASTIC CONTAINER <input type="checkbox"/> g METAL CONTAINER <input type="checkbox"/> h VAT <input type="checkbox"/> i IN MACHINERY <input type="checkbox"/> j ON TRUCK	<input type="checkbox"/> k BAG <input type="checkbox"/> l BOX <input type="checkbox"/> m CYLINDER <input type="checkbox"/> n GLASS CONTAINER <input type="checkbox"/> o VARIOUS	<input type="checkbox"/> p RAIL CAR <input type="checkbox"/> q SILO <input type="checkbox"/> r TANK INSIDE <input type="checkbox"/> s CARBOY <input type="checkbox"/> t TOTE BIN	<input type="checkbox"/> u TANK WAGON <input type="checkbox"/> v OTHER	223
--	--	--	---	--	--	-----

STORAGE PRESSURE <input checked="" type="checkbox"/> a AMBIENT <input type="checkbox"/> b ABOVE AMBIENT <input type="checkbox"/> c BELOW AMBIENT	224
--	-----

STORAGE TEMPERATURE <input checked="" type="checkbox"/> a AMBIENT <input type="checkbox"/> b ABOVE AMBIENT <input type="checkbox"/> c BELOW AMBIENT <input type="checkbox"/> d CRYOGENIC	225
--	-----

%WT	HAZARDOUS COMPONENT (For mixture or waste only)	EHS	CAS #
1	226 See attached	227 <input type="checkbox"/> Yes <input type="checkbox"/> No 228	229
2	230	231 <input type="checkbox"/> Yes <input type="checkbox"/> No 232	233
3	234	235 <input type="checkbox"/> Yes <input type="checkbox"/> No 236	237
4	238	239 <input type="checkbox"/> Yes <input type="checkbox"/> No 240	241
5	242	243 <input type="checkbox"/> Yes <input type="checkbox"/> No 244	245

If more hazardous components are present at greater than 1% by weight if non-carcinogenic, or 0.1% by weight if carcinogenic, attach additional sheets of paper capturing the required information.

Additional locally collected information:	246
(a) Is this material or any of its components a carcinogen (Refer to Attachment B)? <input type="checkbox"/> Yes <input checked="" type="checkbox"/> No	
(b) Is this material prepackaged for retail sale? <input type="checkbox"/> Yes <input checked="" type="checkbox"/> No	
(c) Is this material a commercial grade pesticide? <input type="checkbox"/> Yes <input checked="" type="checkbox"/> No	
(d) If this material is radioactive, what type of emitter is it? <input type="checkbox"/> Alpha <input type="checkbox"/> Beta <input type="checkbox"/> Gamma	
(e) How is the material disposed of? (Refer to Table #2, page 25 of the green pages) Recycled	
(f) Is a waste produced or left over after processing? <input checked="" type="checkbox"/> Yes <input type="checkbox"/> No	
(g) How is the material used/What is the material used for? Parts Cleaner	

Signature	FOR OFFICE USE ONLY	<input type="checkbox"/> UNDER <input type="checkbox"/> COMB <input type="checkbox"/> EXEMPT	<input type="checkbox"/> CARC <input type="checkbox"/> RAD <input type="checkbox"/> CGP	<input type="checkbox"/> EXPL <input type="checkbox"/> HTX <input type="checkbox"/> RS	<input type="checkbox"/> 1 <input type="checkbox"/> 2 <input type="checkbox"/> 3
-----------	---------------------	--	---	--	--



ORANGE COUNTY FIRE AUTHORITY Hazardous Materials Inventory Statement

- Please type or print legibly in black ink.
- This form may be reproduced or down loaded from our website at www.ocfa.org.
- For line-by-line instructions, refer to the green colored pages.
- For assistance, contact the Disclosure Office at (714) 573-6250.

☐ ADD ☐ DELETE ☒ REVISE

Page ____ of ____

I. FACILITY INFORMATION

BUSINESS NAME (Same as FACILITY NAME or DBA - Doing Business As)		3
Sears #1638/6458/8358		
CHEMICAL LOCATION (Where chemical is located, e.g. southwest corner of warehouse)		201
Auto Center		
CHEMICAL LOCATION CONFIDENTIAL - EPCRA <input type="checkbox"/> Yes <input checked="" type="checkbox"/> No		202
OFFICIAL USE ONLY	1 MAP #	203 GRID #
		204

II. CHEMICAL INFORMATION

CHEMICAL NAME		205	TRADE SECRET <input type="checkbox"/> Yes <input checked="" type="checkbox"/> No		206
1,1,1,2-Tetrafluoroethane			If Subject to EPCRA, refer to instructions		
COMMON NAME		207	EHS* <input type="checkbox"/> Yes <input checked="" type="checkbox"/> No		208
Refrigerant R-134a					
CAS #	209	FIRE CODE HAZARD CLASSES (See green page 25)		210	
811-97-2		IRR			
TYPE (Check one item only)		211	RADIOACTIVE <input type="checkbox"/> Yes <input checked="" type="checkbox"/> No		212
<input checked="" type="checkbox"/> a PURE <input type="checkbox"/> b MIXTURE <input type="checkbox"/> c WASTE			CURIES		213
PHYSICAL STATE (Check one item only)		214	FED HAZARD CATEGORIES		216
<input type="checkbox"/> a SOLID <input type="checkbox"/> b LIQUID <input checked="" type="checkbox"/> c GAS			<input type="checkbox"/> a FIRE <input type="checkbox"/> b REACTIVE <input checked="" type="checkbox"/> c PRESSURE RELEASE		
			<input checked="" type="checkbox"/> d ACUTE HEALTH <input checked="" type="checkbox"/> e CHRONIC HEALTH		
AVERAGE DAILY AMOUNT	217	MAXIMUM AMOUNT	218	ANNUAL WASTE AMOUNT	219
30		60			
UNITS* <input type="checkbox"/> a GALLONS <input type="checkbox"/> b CUBIC FEET <input checked="" type="checkbox"/> c POUNDS <input type="checkbox"/> d TONS		221	LARGEST CONTAINER		215
			30		
			# of DAYS ON SITE		222
			365		

STORAGE CONTAINER (Check all that apply)					
<input type="checkbox"/> a ABOVEGROUND TANK	<input type="checkbox"/> f PLASTIC CONTAINER	<input type="checkbox"/> k BAG	<input type="checkbox"/> p RAIL CAR	<input type="checkbox"/> u TANK WAGON	223
<input type="checkbox"/> b UNDERGROUND TANK	<input type="checkbox"/> g METAL CONTAINER	<input type="checkbox"/> i BOX	<input type="checkbox"/> q SILO	<input type="checkbox"/> v OTHER	
<input type="checkbox"/> c PRESSURIZED TANK	<input type="checkbox"/> h VAT	<input checked="" type="checkbox"/> m CYLINDER	<input type="checkbox"/> r TANK INSIDE		
<input type="checkbox"/> d MAGAZINE	<input type="checkbox"/> j IN MACHINERY	<input type="checkbox"/> n GLASS CONTAINER	<input type="checkbox"/> s CARBOY		
<input type="checkbox"/> e DRUM	<input type="checkbox"/> l ON TRUCK	<input type="checkbox"/> o VARIOUS	<input type="checkbox"/> t TOTE BIN		

STORAGE PRESSURE	<input type="checkbox"/> a AMBIENT <input checked="" type="checkbox"/> b ABOVE AMBIENT <input type="checkbox"/> c BELOW AMBIENT	224
------------------	---	-----

STORAGE TEMPERATURE	<input checked="" type="checkbox"/> a AMBIENT <input type="checkbox"/> b ABOVE AMBIENT <input type="checkbox"/> c BELOW AMBIENT <input type="checkbox"/> d CRYOGENIC	225
---------------------	--	-----

%WT	HAZARDOUS COMPONENT (For mixture or waste only)	EHS	CAS #
1	226	227 <input type="checkbox"/> Yes <input type="checkbox"/> No 228	229
2	230	231 <input type="checkbox"/> Yes <input type="checkbox"/> No 232	233
3	234	235 <input type="checkbox"/> Yes <input type="checkbox"/> No 236	237
4	238	239 <input type="checkbox"/> Yes <input type="checkbox"/> No 240	241
5	242	243 <input type="checkbox"/> Yes <input type="checkbox"/> No 244	245

If more hazardous components are present at greater than 1% by weight if non-carcinogenic, or 0.1% by weight if carcinogenic, attach additional sheets of paper capturing the required information.

Additional locally collected information:		246
(a) Is this material or any of its components a carcinogen (Refer to Attachment B)? <input type="checkbox"/> Yes <input checked="" type="checkbox"/> No		
(b) Is this material prepackaged for retail sale? <input type="checkbox"/> Yes <input checked="" type="checkbox"/> No		
(c) Is this material a commercial grade pesticide? <input type="checkbox"/> Yes <input checked="" type="checkbox"/> No		
(d) If this material is radioactive, what type of emitter is it? <input type="checkbox"/> Alpha <input type="checkbox"/> Beta <input type="checkbox"/> Gamma		
(e) How is the material disposed of? (Refer to Table #2, page 25 of the green pages) <u>Recycled</u>		
(f) Is a waste produced or left over after processing? <input checked="" type="checkbox"/> Yes <input type="checkbox"/> No		
(g) How is the material used/What is the material used for? <u>Refrigerant</u>		

Signature	FOR OFFICE USE ONLY	<input type="checkbox"/> UNDER <input type="checkbox"/> COMB <input type="checkbox"/> EXEMPT	<input type="checkbox"/> CARC <input type="checkbox"/> RAD <input type="checkbox"/> CGP	<input type="checkbox"/> EXPL <input type="checkbox"/> HTX <input type="checkbox"/> RS	<input type="checkbox"/> 1 <input type="checkbox"/> 2 <input type="checkbox"/> 3
-----------	---------------------	--	---	--	--

**ORANGE COUNTY FIRE AUTHORITY****Hazardous Materials Inventory Statement**

- Please type or print legibly in black ink.
- This form may be reproduced or down loaded from our website at www.ocfa.org.
- For line-by-line instructions, refer to the green colored pages.
- For assistance, contact the Disclosure Office at (714) 573-6250.

☐ ADD☐ DELETE☒ REVISE

Page ___ of ___

I. FACILITY INFORMATION

BUSINESS NAME (Same as FACILITY NAME or DBA - Doing Business As)

Sears #1638/6458/8358

CHEMICAL LOCATION (Where chemical is located e.g. southwest corner of warehouse)

Auto Center

OFFICIAL USE ONLY

1 MAP #

203 GRID #

204

II. CHEMICAL INFORMATION

CHEMICAL NAME

205

TRADE SECRET

☐ Yes☒ No

206

If Subject to EPCRA, refer to instructions

COMMON NAME 1,1,1,2-Tetrafluoroethane

207

EHS*

☐ Yes☒ No

208

CAS # 811-97-2

209

FIRE CODE HAZARD CLASSES (See green page 25)

210

*If EHS is "Yes", all amounts below must be reported in their physical state as well as pounds

TYPE (Check one item only)

☐ a PURE☐ b MIXTURE☒ c WASTE

211

RADIOACTIVE

☐ Yes☒ No

212

CURIES

213

PHYSICAL STATE

(Check one item only)

☐ a SOLID☐ b LIQUID☒ c GAS

214

FED HAZARD CATEGORIES

☐ a FIRE☐ b REACTIVE☒ c PRESSURE RELEASE

216

☒ d ACUTE HEALTH☒ e CHRONIC HEALTH

AVERAGE DAILY AMOUNT

15

217

MAXIMUM AMOUNT:

30

EHS MAX AMT. IN POUNDS:

218

ANNUAL WASTE AMOUNT:

30

219

STATE WASTE CODE

741

220

UNITS*

☐ a GALLONS☐ b CUBIC FEET

221

☒ c POUNDS☐ d TONS

LARGEST CONTAINER

30

215

of DAYS ON SITE

365

222

STORAGE CONTAINER

(Check all that apply)

☐ a ABOVEGROUND TANK☐ b UNDERGROUND TANK☐ c PRESSURIZED TANK☐ d MAGAZINE☐ e DRUM☐ f PLASTIC CONTAINER☐ g METAL CONTAINER☐ h VAT☐ i IN MACHINERY☐ j ON TRUCK☐ k BAG☐ l BOX☒ m CYLINDER☐ n GLASS CONTAINER☐ o VARIOUS☐ p RAIL CAR☐ q SILO☐ r TANK INSIDE☐ s CARBOY☐ t TOTE BIN☐ u TANK WAGON☐ v OTHER

223

STORAGE PRESSURE

☐ a AMBIENT☒ b ABOVE AMBIENT☐ c BELOW AMBIENT

224

STORAGE TEMPERATURE

☒ a AMBIENT☐ b ABOVE AMBIENT☐ c BELOW AMBIENT☐ d CRYOGENIC

225

%WT

HAZARDOUS COMPONENT (For mixture or waste only)

EHS

CAS #

1 100

226

1,1,1,2-Tetrafluoroethane

227

☐ Yes☒ No

228

811-97-2

229

2

230

231

☐ Yes☐ No

232

233

3

234

235

☐ Yes☐ No

236

237

4

238

239

☐ Yes☐ No

240

241

5

242

243

☐ Yes☐ No

244

245

If more hazardous components are present at greater than 1% by weight if non-carcinogenic, or 0.1% by weight if carcinogenic, attach additional sheets of paper capturing the required information.

Additional locally collected information:

246

(a) Is this material or any of its components a carcinogen (Refer to Attachment B)? ☐ Yes ☒ No(b) Is this material prepackaged for retail sale? ☐ Yes ☒ No(c) Is this material a commercial grade pesticide? ☐ Yes ☒ No(d) If this material is radioactive, what type of emitter is it? ☐ Alpha ☐ Beta ☐ Gamma(e) How is the material disposed of? (Refer to Table #2, page 25 of the green pages) Recycled(f) Is a waste produced or left over after processing? ☒ Yes ☐ No(g) How is the material used/What is the material used for? Refrigerant

Signature

FOR OFFICE USE ONLY

☐ UNDER
☐ COMB
☐ EXEMPT☐ CARC
☐ RAD
☐ CGP
☐ EXPL
☐ HTX
☐ RS☐ 1
☐ 2
☐ 3



ORANGE COUNTY FIRE AUTHORITY

Hazardous Materials Inventory Statement

- Please type or print legibly in black ink.
- This form may be reproduced or down loaded from our website at www.ocfa.org
- For line-by-line instructions, refer to the green colored pages.
- For assistance, contact the Disclosure Office at (714) 573-6250.

☒ ADD☐ DELETE☒ REVISE

Page ____ of ____

I. FACILITY INFORMATION

BUSINESS NAME (Same as FACILITY NAME or DBA - Doing Business As)
Sears #1638/6458/8358

3

CHEMICAL LOCATION (Where chemical is located e.g. southwest corner of warehouse)
Training room

201

CHEMICAL LOCATION
CONFIDENTIAL -
EPCRA

☐ Yes ☒ No 202

OFFICIAL USE ONLY

1 MAP #

203

GRID #

204

II. CHEMICAL INFORMATION

CHEMICAL NAME
Helium

205

TRADE SECRET

☐ Yes ☒ No 206

If Subject to EPCRA, refer to instructions

COMMON NAME
Helium

207

EHS*

☐ Yes ☒ No 208

CAS # 7440-59-7

209

FIRE CODE HAZARD CLASSES (See green page 25)
NPG

210

"If EHS is 'Yes', all amounts below must be
reported in their physical state as well as pounds

TYPE (Check one item only)

☒ a PURE ☐ b MIXTURE ☐ c WASTE

211

RADIOACTIVE ☐ Yes ☒ No

212

CURIES

213

PHYSICAL STATE
(Check one item only)

☐ a SOLID ☐ b LIQUID ☒ c GAS

214

FED HAZARD
CATEGORIES☐ a FIRE ☐ b REACTIVE ☒ c PRESSURE RELEASE

216

☐ d ACUTE HEALTH☐ e CHRONIC HEALTH

AVERAGE DAILY
AMOUNT

122

217

MAXIMUM
AMOUNT:

244

EHS MAX AMT
IN POUNDS:

218

ANNUAL WASTE
AMOUNT:

219

STATE WASTE
CODE:

220

UNITS*

☐ a GALLONS ☒ b CUBIC FEET ☐ c POUNDS ☐ d TONS

221

LARGEST CONTAINER

244

215

of DAYS ON SITE

365

222

STORAGE CONTAINER
(Check all that apply)

☐ a ABOVEGROUND TANK
☐ b UNDERGROUND TANK
☐ c PRESSURIZED TANK
☐ d MAGAZINE
☐ e DRUM☐ f PLASTIC CONTAINER
☐ g METAL CONTAINER
☐ h VAT
☐ i IN MACHINERY
☐ j ON TRUCK☐ k BAG
☐ l BOX
☒ m CYLINDER
☐ n GLASS CONTAINER
☐ o VARIOUS☐ p RAIL CAR
☐ q SILO
☐ r TANK INSIDE
☐ s CARBOY
☐ t TOTE BIN☐ u TANK WAGON 223
☐ v OTHER

STORAGE PRESSURE

☐ a AMBIENT☒ b ABOVE AMBIENT☐ c BELOW AMBIENT

224

STORAGE TEMPERATURE

☒ a AMBIENT☐ b ABOVE AMBIENT☐ c BELOW AMBIENT☐ d CRYOGENIC

225

%WT

HAZARDOUS COMPONENT (For mixture or waste only)

EHS

CAS #

1 226

227

☐ Yes ☐ No 228

229

2 230

231

☐ Yes ☐ No 232

233

3 234

235

☐ Yes ☐ No 236

237

4 238

239

☐ Yes ☐ No 240

241

5 242

243

☐ Yes ☐ No 244

245

If more hazardous components are present at greater than 1% by weight if non-carcinogenic, or 0.1% by weight if carcinogenic, attach additional sheets of paper capturing the required information.

Additional locally collected information:

246

(a) Is this material or any of its components a carcinogen (Refer to Attachment B)? ☐ Yes ☒ No

(b) Is this material prepackaged for retail sale? ☐ Yes ☒ No

(c) Is this material a commercial grade pesticide? ☐ Yes ☒ No

(d) If this material is radioactive, what type of emitter is it? ☐ Alpha ☐ Beta ☐ Gamma

(e) How is the material disposed of? (Refer to Table #2, page 25 of the green pages) N/A

(f) Is a waste produced or left over after processing? ☐ Yes ☒ No

(g) How is the material used/What is the material used for? balloons

Signature

FOR
OFFICE
USE
ONLY

☐ UNDER
☐ COMB
☐ EXEMPT

☐ CARC ☐ EXPL
☐ RAD ☐ HTX
☐ CGP ☐ RS

☐ 1
☐ 2
☐ 3



OC CUPA
2009 E Edinger Ave
Santa Ana
CA 92705
(714) 667-3600

UNIFIED PROGRAM CONSOLIDATED FORM
HAZARDOUS MATERIALS

HAZARDOUS MATERIALS INVENTORY

CHEMICAL DESCRIPTION
(one page per material per building or area)

☐ ADD

☐ DELETE

☒ REVISE

200

Page 10 of 12

I. FACILITY INFORMATION

BUSINESS NAME (Same as FACILITY NAME or DBA - Doing Business As)

Sears #1638/6458/8358

CHEMICAL LOCATION

Product Service Center - Isolated Room - South End.

FACILITY ID # 3 0

MAP # (optional) 1

GRID # (optional)

B-6

II. CHEMICAL INFORMATION

CHEMICAL NAME

TRADE SECRET

☐ Yes ☒ No

If Subject to EPCRA, refer to Instructions

COMMON NAME

Waste Gasoline

EHS*

☐ Yes ☒ No

CAS #

*If EHS is "Yes", all amounts below must be in lbs.

FIRE CODE HAZARD CLASSES (Complete if required by CUPA)

FLIA, IRR, CAR

HAZARDOUS MATERIAL TYPE (Check one item only)

☐ a. PURE ☐ b. MIXTURE ☒ c. WASTE

RADIOACTIVE

☐ Yes ☒ No

CURIES

PHYSICAL STATE (Check one item only)

☐ a. SOLID ☒ b. LIQUID ☐ c. GAS

LARGEST CONTAINER

30

FED HAZARD CATEGORIES (Check all that apply)

☒ a. FIRE ☐ b. REACTIVE ☐ c. PRESSURE RELEASE ☒ d. ACUTE HEALTH ☒ e. CHRONIC HEALTH

AVERAGE DAILY AMOUNT

15

MAXIMUM DAILY AMOUNT

30

ANNUAL WASTE AMOUNT

180

STATE WASTE CODE

343

UNITS* (Check one item only)

☒ a. GALLONS ☐ b. CUBIC FEET ☐ c. POUNDS ☐ d. TONS

* If EHS, amount must be in pounds

DAYS ON SITE

365

STORAGE CONTAINER (Check all that apply)

☐ a. ABOVEGROUND TANK ☐ e. PLASTIC/NONMETALLIC DRUM ☐ i. FIBER DRUM ☐ m. GLASS BOTTLE ☐ q. RAIL CAR
☐ b. UNDERGROUND TANK ☐ f. CAN ☐ j. BAG ☐ n. PLASTIC BOTTLE ☐ r. OTHER
☐ c. TANK INSIDE BUILDING ☐ g. CARBOY ☐ k. BOX ☐ o. TOTE BIN
☒ d. STEEL DRUM ☐ h. SILO ☐ l. CYLINDER ☐ p. TANK WAGON

STORAGE PRESSURE

☒ a. AMBIENT ☐ b. ABOVE AMBIENT ☐ c. BELOW AMBIENT

STORAGE TEMPERATURE

☒ a. AMBIENT ☐ b. ABOVE AMBIENT ☐ c. BELOW AMBIENT ☐ d. CRYOGENIC

%WT

HAZARDOUS COMPONENT (For mixture or waste only)

EHS

CAS #

1 100

Unleaded Gasoline

☐ Yes ☒ No

8006-61-9

2

230

☐ Yes ☐ No

3

234

☐ Yes ☐ No

4

238

☐ Yes ☐ No

5

242

☐ Yes ☐ No

If more hazardous components are present at greater than 1% by weight if non-carcinogenic, or 0.1% by weight if carcinogenic, attach additional sheets of paper capturing the required information.

ADDITIONAL LOCALLY COLLECTED INFORMATION:

X

If EPCRA, Please Sign Here



OC CUPA
2009 E Edinger Ave
Santa Ana
CA 92705
(714) 667-3600

UNIFIED PROGRAM CONSOLIDATED FORM
HAZARDOUS MATERIALS

HAZARDOUS MATERIALS INVENTORY

CHEMICAL DESCRIPTION
(one page per material per building or area)

☐ ADD

☐ DELETE

☒ REVISE

200

Page 3 of 12

I. FACILITY INFORMATION

BUSINESS NAME (Same as FACILITY NAME or DBA - Doing Business As)		3
Sears #1638/6458/8358		
CHEMICAL LOCATION	201	CHEMICAL LOCATION CONFIDENTIAL - EPCRA <input type="checkbox"/> Yes <input checked="" type="checkbox"/> No 202
Auto Center		
FACILITY ID #	3 0	1 MAP # (optional) 1 203 GRID # (optional) E-2 204

II. CHEMICAL INFORMATION

CHEMICAL NAME	205	TRADE SECRET <input type="checkbox"/> Yes <input checked="" type="checkbox"/> No 206
If Subject to EPCRA, refer to instructions		
COMMON NAME	207	EHS* <input type="checkbox"/> Yes <input checked="" type="checkbox"/> No 208
Castrol Super Clean Tough Task (Floor Degreaser)		
CAS #	209	*If EHS is "Yes", all amounts below must be in lbs.
FIRE CODE HAZARD CLASSES (Complete if required by CUPA)		
CORR		
HAZARDOUS MATERIAL TYPE (Check one item only)	<input type="checkbox"/> a. PURE <input checked="" type="checkbox"/> b. MIXTURE <input type="checkbox"/> c. WASTE 211	RADIOACTIVE <input type="checkbox"/> Yes <input checked="" type="checkbox"/> No 212
PHYSICAL STATE (Check one item only)	<input type="checkbox"/> a. SOLID <input checked="" type="checkbox"/> b. LIQUID <input type="checkbox"/> c. GAS 214	CURIES 213
FED HAZARD CATEGORIES (Check all that apply)	<input type="checkbox"/> a. FIRE <input type="checkbox"/> b. REACTIVE <input type="checkbox"/> c. PRESSURE RELEASE <input checked="" type="checkbox"/> d. ACUTE HEALTH <input type="checkbox"/> e. CHRONIC HEALTH 216	LARGEST CONTAINER 55 215
AVERAGE DAILY AMOUNT 27 217	MAXIMUM DAILY AMOUNT 55 218	ANNUAL WASTE () AMOUNT 219
UNITS* (Check one item only)	<input checked="" type="checkbox"/> a. GALLONS <input type="checkbox"/> b. CUBIC FEET <input type="checkbox"/> c. POUNDS <input type="checkbox"/> d. TONS 221	STATE WASTE CODE N/A 220
STORAGE CONTAINER (Check all that apply)		DAYS ON SITE 365 222
<input type="checkbox"/> a. ABOVEGROUND TANK <input checked="" type="checkbox"/> b. PLASTIC/NONMETALLIC DRUM <input type="checkbox"/> i. FIBER DRUM <input type="checkbox"/> m. GLASS BOTTLE <input type="checkbox"/> q. RAIL CAR		
<input type="checkbox"/> c. UNDERGROUND TANK <input type="checkbox"/> j. CAN <input type="checkbox"/> n. PLASTIC BOTTLE <input type="checkbox"/> r. OTHER		
<input type="checkbox"/> d. TANK INSIDE BUILDING <input type="checkbox"/> g. CARBOY <input type="checkbox"/> k. BOX <input type="checkbox"/> o. TOTE BIN		
<input type="checkbox"/> e. STEEL DRUM <input type="checkbox"/> h. SILO <input type="checkbox"/> l. CYLINDER <input type="checkbox"/> p. TANK WAGON		
STORAGE PRESSURE	<input checked="" type="checkbox"/> a. AMBIENT <input type="checkbox"/> b. ABOVE AMBIENT <input type="checkbox"/> c. BELOW AMBIENT 224	
STORAGE TEMPERATURE	<input checked="" type="checkbox"/> a. AMBIENT <input type="checkbox"/> b. ABOVE AMBIENT <input type="checkbox"/> c. BELOW AMBIENT <input type="checkbox"/> d. CRYOGENIC 225	

%WT	HAZARDOUS COMPONENT (For mixture or waste only)	EHS	CAS #
1 5-10 226	2-Butoxyethanol 227	<input type="checkbox"/> Yes <input checked="" type="checkbox"/> No 228	111-76-2 229
2 1-5 230	Sodium xylenesulfonate 231	<input type="checkbox"/> Yes <input checked="" type="checkbox"/> No 232	1300-72-7 233
3 1-5 234	Sodium hydroxide 235	<input type="checkbox"/> Yes <input checked="" type="checkbox"/> No 236	1310-73-2 237
4 1-5 238	Nonylphenol ethoxylate 239	<input type="checkbox"/> Yes <input checked="" type="checkbox"/> No 240	127087-87-0 241
5 1-5 242	Sodium metasilicate pentahydrate 243	<input type="checkbox"/> Yes <input checked="" type="checkbox"/> No 244	6834-92-0 245

If more hazardous components are present at greater than 1% by weight if non-carcinogenic, or 0.1% by weight if carcinogenic, attach additional sheets of paper capturing the required information.

ADDITIONAL LOCALLY COLLECTED INFORMATION:

246

X

If EPCRA, Please Sign Here



ORANGE COUNTY FIRE AUTHORITY

Hazardous Materials Inventory Statement

- Please type or print legibly in black ink.
- This form may be reproduced or downloaded from our website at www.ocfa.org.
- For line-by-line instructions, refer to the green colored pages.
- For assistance, contact the Disclosure Office at (714) 573-6250.

☒ ADD

☐ DELETE

☐ REVISE

200

Page _____ of _____

I. FACILITY INFORMATION

BUSINESS NAME (Same as FACILITY NAME or DBA - Doing Business As) Sears #1638/6458/8358		3
CHEMICAL LOCATION (Where chemical is located, e.g. southwest corner of warehouse) Auto Center		201
CHEMICAL LOCATION CONFIDENTIAL - EPCRA <input type="checkbox"/> Yes <input checked="" type="checkbox"/> No		202
Official use only	1	MAP # 203
		GRID # 204

II. CHEMICAL INFORMATION

CHEMICAL NAME		205	TRADE SECRET <input type="checkbox"/> Yes <input checked="" type="checkbox"/> No		206
COMMON NAME Waste Absorbent Material (shop rags)		207	EHS* <input type="checkbox"/> Yes <input checked="" type="checkbox"/> No		208
CAS # Mixture	209	FIRE CODE HAZARD CLASSES (See green page 25) CL		210	*If EHS is "Yes", all amounts below must be reported in their physical state as well as pounds
TYPE (Check one item only) <input type="checkbox"/> a. PURE <input type="checkbox"/> b. MIXTURE <input checked="" type="checkbox"/> c. WASTE		211	RADIOACTIVE <input type="checkbox"/> Yes <input checked="" type="checkbox"/> No		212
CURIES		213			
PHYSICAL STATE (Check one item only) <input checked="" type="checkbox"/> a. SOLID <input type="checkbox"/> b. LIQUID <input type="checkbox"/> c. GAS		214	FED HAZARD CATEGORIES <input checked="" type="checkbox"/> a. FIRE <input type="checkbox"/> b. REACTIVE <input type="checkbox"/> c. PRESSURE RELEASE <input checked="" type="checkbox"/> d. ACUTE HEALTH <input type="checkbox"/> e. CHRONIC HEALTH		216
AVERAGE DAILY AMOUNT 25	217	MAXIMUM AMOUNT: 54	EHS-MAX AMT. IN POUNDS	218	ANNUAL WASTE AMOUNT 216
UNITS* <input type="checkbox"/> a. GALLONS <input type="checkbox"/> b. CUBIC FEET <input checked="" type="checkbox"/> c. POUNDS <input type="checkbox"/> d. TONS		221	LARGEST CONTAINER 18	215	# of DAYS ON SITE 365
STORAGE CONTAINER (Check all that apply)					
<input type="checkbox"/> a. ABOVEGROUND TANK <input type="checkbox"/> b. UNDERGROUND TANK <input type="checkbox"/> c. PRESSURIZED TANK <input type="checkbox"/> d. MAGAZINE <input type="checkbox"/> e. DRUM		<input type="checkbox"/> f. PLASTIC CONTAINER <input checked="" type="checkbox"/> g. METAL CONTAINER <input type="checkbox"/> h. VAT <input type="checkbox"/> i. IN MACHINERY <input type="checkbox"/> j. ON TRUCK <input type="checkbox"/> k. BAG <input type="checkbox"/> l. BOX <input type="checkbox"/> m. CYLINDER <input type="checkbox"/> n. GLASS CONTAINER <input type="checkbox"/> o. VARIOUS <input type="checkbox"/> p. RAIL CAR <input type="checkbox"/> q. SILO <input type="checkbox"/> r. TANK INSIDE <input type="checkbox"/> s. CARBOY <input type="checkbox"/> t. TOTE BIN <input type="checkbox"/> u. TANK WAGON <input type="checkbox"/> v. OTHER:			
STORAGE PRESSURE <input checked="" type="checkbox"/> a. AMBIENT <input type="checkbox"/> b. ABOVE AMBIENT <input type="checkbox"/> c. BELOW AMBIENT		224			
STORAGE TEMPERATURE <input checked="" type="checkbox"/> a. AMBIENT <input type="checkbox"/> b. ABOVE AMBIENT <input type="checkbox"/> c. BELOW AMBIENT <input type="checkbox"/> d. CRYOGENIC		225			

%WT	HAZARDOUS COMPONENT (For mixture or waste only)	EHS	CAS #
1	226 Absorbent Materials containing unspecified oils	227 <input type="checkbox"/> Yes <input checked="" type="checkbox"/> No 228	Mixture 229
2	230	231 <input type="checkbox"/> Yes <input type="checkbox"/> No 232	233
3	234	235 <input type="checkbox"/> Yes <input type="checkbox"/> No 236	237
4	238	239 <input type="checkbox"/> Yes <input type="checkbox"/> No 240	241
5	242	243 <input type="checkbox"/> Yes <input type="checkbox"/> No 244	245

If more hazardous components are present at greater than 1% by weight if non-carcinogenic, or 0.1% by weight if carcinogenic, attach additional sheets of paper capturing the required information.

Additional locally collected information:

(a) Is this material or any of its components a carcinogen (Refer to Attachment B)? ☐ Yes ☒ No 246

(b) Is this material a commercial grade pesticide? ☐ Yes ☒ No

(c) If this material is radioactive, what type of emitter is it? ☐ Alpha ☐ Beta ☐ Gamma

(d) How is the material disposed of? (Refer to Table #2, page 25 of the green pages) Recycled

Signature	FOR OFFICE USE ONLY	<input type="checkbox"/> UNDER <input type="checkbox"/> COMB <input type="checkbox"/> EXEMPT	<input type="checkbox"/> CARC <input type="checkbox"/> RAD <input type="checkbox"/> CGP	<input type="checkbox"/> EXPL <input type="checkbox"/> HTX <input type="checkbox"/> RS	<input type="checkbox"/> 1 <input type="checkbox"/> 2 <input type="checkbox"/> 3
-----------	---------------------	--	---	--	--



ORANGE COUNTY FIRE AUTHORITY

Hazardous Materials Inventory Statement

- Please type or print legibly in black ink.
- This form may be reproduced or downloaded from our website at www.ocfa.org.
- For line-by-line instructions, refer to the green colored pages of the disclosure packet.
- For assistance, contact the Disclosure Office at (714) 573-6250.

☒ ADD

☐ DELETE

☐ REVISE

200

Page of

I. FACILITY INFORMATION

BUSINESS NAME (Same as FACILITY NAME or DBA - Doing Business As) Sears #1638/6458/8358		3
CHEMICAL LOCATION (Where chemical is located, e.g. southwest corner of warehouse) Auto Center		201
CHEMICAL LOCATION CONFIDENTIAL - EPCRA <input type="checkbox"/> Yes <input checked="" type="checkbox"/> No		202
OFFICIAL USE ONLY	1	203
MAP #	203	GRID #
		204

II. CHEMICAL INFORMATION

CHEMICAL NAME Motor Oil		205	TRADE SECRET <input type="checkbox"/> Yes <input checked="" type="checkbox"/> No		206
COMMON NAME Motor Oil		207	EHS* <input type="checkbox"/> Yes <input checked="" type="checkbox"/> No		208
CAS # Mixture	209	FIRE CODE HAZARD CLASSES (See green page 25) CL		210	*If EHS is "Yes", all amounts below must be reported in their physical state as well as pounds
TYPE (Check one item only) <input type="checkbox"/> a. PURE <input checked="" type="checkbox"/> b. MIXTURE <input type="checkbox"/> c. WASTE		211	RADIOACTIVE <input type="checkbox"/> Yes <input checked="" type="checkbox"/> No		212
PHYSICAL STATE (Check one item only) <input type="checkbox"/> a. SOLID <input checked="" type="checkbox"/> b. LIQUID <input type="checkbox"/> c. GAS		214	FED HAZARD CATEGORIES <input checked="" type="checkbox"/> a. FIRE <input type="checkbox"/> b. REACTIVE <input type="checkbox"/> c. PRESSURE RELEASE <input type="checkbox"/> d. ACUTE HEALTH <input type="checkbox"/> e. CHRONIC HEALTH		216
AVERAGE DAILY AMOUNT 160	217	MAXIMUM AMOUNT 220	EHS-MAX AMT. IN POUNDS 218	ANNUAL WASTE AMOUNT 219	STATE WASTE CODE 220
UNITS* <input checked="" type="checkbox"/> a. GALLONS <input type="checkbox"/> b. CUBIC FEET <input type="checkbox"/> c. POUNDS <input type="checkbox"/> d. TONS	221	LARGEST CONTAINER 22	215	# of DAYS ON SITE 365	222
STORAGE CONTAINER (Check all that apply) <input type="checkbox"/> a. ABOVEGROUND TAN <input type="checkbox"/> b. UNDERGROUND TANK <input type="checkbox"/> c. PRESSURIZED TANK <input type="checkbox"/> d. MAGAZINE <input checked="" type="checkbox"/> e. DRUM <input type="checkbox"/> f. PLASTIC CONTAINER <input type="checkbox"/> g. METAL CONTAINER <input type="checkbox"/> h. VAT <input type="checkbox"/> i. IN MACHINERY <input type="checkbox"/> j. ON TRUCK <input type="checkbox"/> k. BAG <input type="checkbox"/> l. BOX <input type="checkbox"/> m. CYLINDER <input type="checkbox"/> n. GLASS CONTAINER <input type="checkbox"/> o. VARIOUS <input type="checkbox"/> p. RAIL CAR <input type="checkbox"/> q. SILO <input type="checkbox"/> r. TANK INSIDE <input type="checkbox"/> s. CARBOY <input type="checkbox"/> t. TOTE BIN <input type="checkbox"/> u. TANK WAGON <input type="checkbox"/> v. OTHER:		223			
STORAGE PRESSURE <input checked="" type="checkbox"/> a. AMBIENT <input type="checkbox"/> b. ABOVE AMBIENT <input type="checkbox"/> c. BELOW AMBIENT		224			
STORAGE TEMPERATURE <input checked="" type="checkbox"/> a. AMBIENT <input type="checkbox"/> b. ABOVE AMBIENT <input type="checkbox"/> c. BELOW AMBIENT <input type="checkbox"/> d. CRYOGENIC		225			

%WT	HAZARDOUS COMPONENT (For mixture or waste only)	EHS	CAS #
1 95-98 226	Petroleum Oils 227	<input type="checkbox"/> Yes <input checked="" type="checkbox"/> No 228	Mixture 229
2 230	231	<input type="checkbox"/> Yes <input type="checkbox"/> No 232	233
3 234	235	<input type="checkbox"/> Yes <input type="checkbox"/> No 236	237
4 238	239	<input type="checkbox"/> Yes <input type="checkbox"/> No 240	241
5 242	243	<input type="checkbox"/> Yes <input type="checkbox"/> No 244	245

If more hazardous components are present at greater than 1% by weight if non-carcinogenic, or 0.1% by weight if carcinogenic, attach additional sheets of paper capturing the required information.

Additional locally collected information:		246
(a) Is this material or any of its components a carcinogen (Refer to Attachment B)? <input type="checkbox"/> Yes <input checked="" type="checkbox"/> No		
(b) Is this material prepackaged for retail sale? <input type="checkbox"/> Yes <input checked="" type="checkbox"/> No		
(c) Is this material a commercial grade pesticide? <input type="checkbox"/> Yes <input checked="" type="checkbox"/> No		
(d) If this material is radioactive, what type of emitter is it? <input type="checkbox"/> Alpha <input type="checkbox"/> Beta <input type="checkbox"/> Gamma		
(e) How is the material disposed of? (Refer to Table #2, page 25 of the green pages) <u>Recycled</u>		
(f) Is a waste produced or left over after processing? <input type="checkbox"/> Yes <input checked="" type="checkbox"/> No		
(g) How is the material used/What is the material used for? <u>Oil Change</u>		
Signature	FOR OFFICE USE ONLY	<input type="checkbox"/> UNDER <input type="checkbox"/> COMB <input type="checkbox"/> EXEMPT <input type="checkbox"/> CARC <input type="checkbox"/> RAD <input type="checkbox"/> CGP <input type="checkbox"/> EXPL <input type="checkbox"/> HTX <input type="checkbox"/> RS <input type="checkbox"/> 1 <input type="checkbox"/> 2 <input type="checkbox"/> 3



ORANGE COUNTY FIRE AUTHORITY

Hazardous Materials Inventory Statement

- Please type or print legibly in black ink.
- This form may be reproduced or downloaded from our website at www.ocfa.org.
- For line-by-line instructions, refer to the green colored pages.
- For assistance, contact the Disclosure Office at (714) 573-6250.

☒ ADD

☐ DELETE

☐ REVISE

200

Page _____ of _____

I. FACILITY INFORMATION

BUSINESS NAME (Same as FACILITY NAME or DBA - Doing Business As) Sears #1638/6458/8358		3
CHEMICAL LOCATION (Where chemical is located, e.g. southwest corner of warehouse) Hazardous Materials Storage Room		201
CHEMICAL LOCATION CONFIDENTIAL - EPCRA <input type="checkbox"/> Yes <input checked="" type="checkbox"/> No		202
Official use only	MAP #	203
	GRID #	204

II. CHEMICAL INFORMATION

CHEMICAL NAME		205	TRADE SECRET <input type="checkbox"/> Yes <input type="checkbox"/> No		206
COMMON NAME Waste Latex Paint		207	EHS* <input type="checkbox"/> Yes <input checked="" type="checkbox"/> No		208
CAS # Mixture	209	FIRE CODE HAZARD CLASSES (See green page 25) IRR, FL		210	*If EHS is "Yes", all amounts below must be reported in their physical state as well as pounds
TYPE (Check one item only) <input type="checkbox"/> a. PURE <input type="checkbox"/> b. MIXTURE <input checked="" type="checkbox"/> c. WASTE		211	RADIOACTIVE <input type="checkbox"/> Yes <input checked="" type="checkbox"/> No		212
PHYSICAL STATE (Check one item only) <input type="checkbox"/> a. SOLID <input checked="" type="checkbox"/> b. LIQUID <input type="checkbox"/> c. GAS		214	FED HAZARD CATEGORIES <input checked="" type="checkbox"/> a. FIRE <input type="checkbox"/> b. REACTIVE <input type="checkbox"/> c. PRESSURE RELEASE <input checked="" type="checkbox"/> d. ACUTE HEALTH <input checked="" type="checkbox"/> e. CHRONIC HEALTH		216
AVERAGE DAILY AMOUNT 25	217	MAXIMUM AMOUNT: 55	EHS-MAX AMT. IN POUNDS	218	ANNUAL WASTE AMOUNT 220
UNITS* <input checked="" type="checkbox"/> a. GALLONS <input type="checkbox"/> b. CUBIC FEET <input type="checkbox"/> c. POUNDS <input type="checkbox"/> d. TONS	221	LARGEST CONTAINER 22	215	# of DAYS ON SITE 365	222
STORAGE CONTAINER (Check all that apply) <input type="checkbox"/> a. ABOVEGROUND TANK <input type="checkbox"/> f. PLASTIC CONTAINER <input type="checkbox"/> k. BAG <input type="checkbox"/> p. RAIL CAR <input type="checkbox"/> u. TANK WAGON <input type="checkbox"/> b. UNDERGROUND TANK <input type="checkbox"/> g. METAL CONTAINER <input type="checkbox"/> l. BOX <input type="checkbox"/> q. SILO <input type="checkbox"/> v. OTHER: <input type="checkbox"/> c. PRESSURIZED TANK <input type="checkbox"/> h. VAT <input type="checkbox"/> m. CYLINDER <input type="checkbox"/> r. TANK INSIDE <input type="checkbox"/> s. CARBOY <input type="checkbox"/> d. MAGAZINE <input type="checkbox"/> i. IN MACHINERY <input type="checkbox"/> n. GLASS CONTAINER <input type="checkbox"/> t. TOTE BIN <input checked="" type="checkbox"/> e. DRUM <input type="checkbox"/> j. ON TRUCK <input type="checkbox"/> o. VARIOUS					
STORAGE PRESSURE <input checked="" type="checkbox"/> a. AMBIENT <input type="checkbox"/> b. ABOVE AMBIENT <input type="checkbox"/> c. BELOW AMBIENT		224			
STORAGE TEMPERATURE <input checked="" type="checkbox"/> a. AMBIENT <input type="checkbox"/> b. ABOVE AMBIENT <input type="checkbox"/> c. BELOW AMBIENT <input type="checkbox"/> d. CRYOGENIC		225			

%WT	HAZARDOUS COMPONENT (For mixture or waste only)	EHS	CAS #
1 100	226 Waste Latex Paint, unspecified	<input type="checkbox"/> Yes <input checked="" type="checkbox"/> No 228	Mixture 229
2	230	<input type="checkbox"/> Yes <input type="checkbox"/> No 232	233
3	234	<input type="checkbox"/> Yes <input type="checkbox"/> No 236	237
4	238	<input type="checkbox"/> Yes <input type="checkbox"/> No 240	241
5	242	<input type="checkbox"/> Yes <input type="checkbox"/> No 244	245

If more hazardous components are present at greater than 1% by weight if non-carcinogenic, or 0.1% by weight if carcinogenic, attach additional sheets of paper capturing the required information.

Additional locally collected information: 246

(a) Is this material or any of its components a carcinogen (Refer to Attachment B)? ☐ Yes ☒ No

(b) Is this material a commercial grade pesticide? ☐ Yes ☒ No

(c) If this material is radioactive, what type of emitter is it? ☐ Alpha ☐ Beta ☐ Gamma

(d) How is the material disposed of? (Refer to Table #2, page 25 of the green pages) Recycled

Signature	FOR OFFICE USE ONLY	<input type="radio"/> UNDER <input type="radio"/> COMB <input type="radio"/> EXEMPT	<input type="radio"/> CARC <input type="radio"/> RAD <input type="radio"/> CGP	<input type="radio"/> EXPL <input type="radio"/> HTX <input type="radio"/> RS	<input type="radio"/> 1 <input type="radio"/> 2 <input type="radio"/> 3
-----------	---------------------	---	--	---	---

Sears
1638/6458/8358

Site Map

Address

100 Brea Mall
Brea, CA 92821

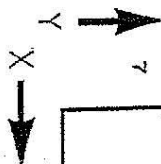
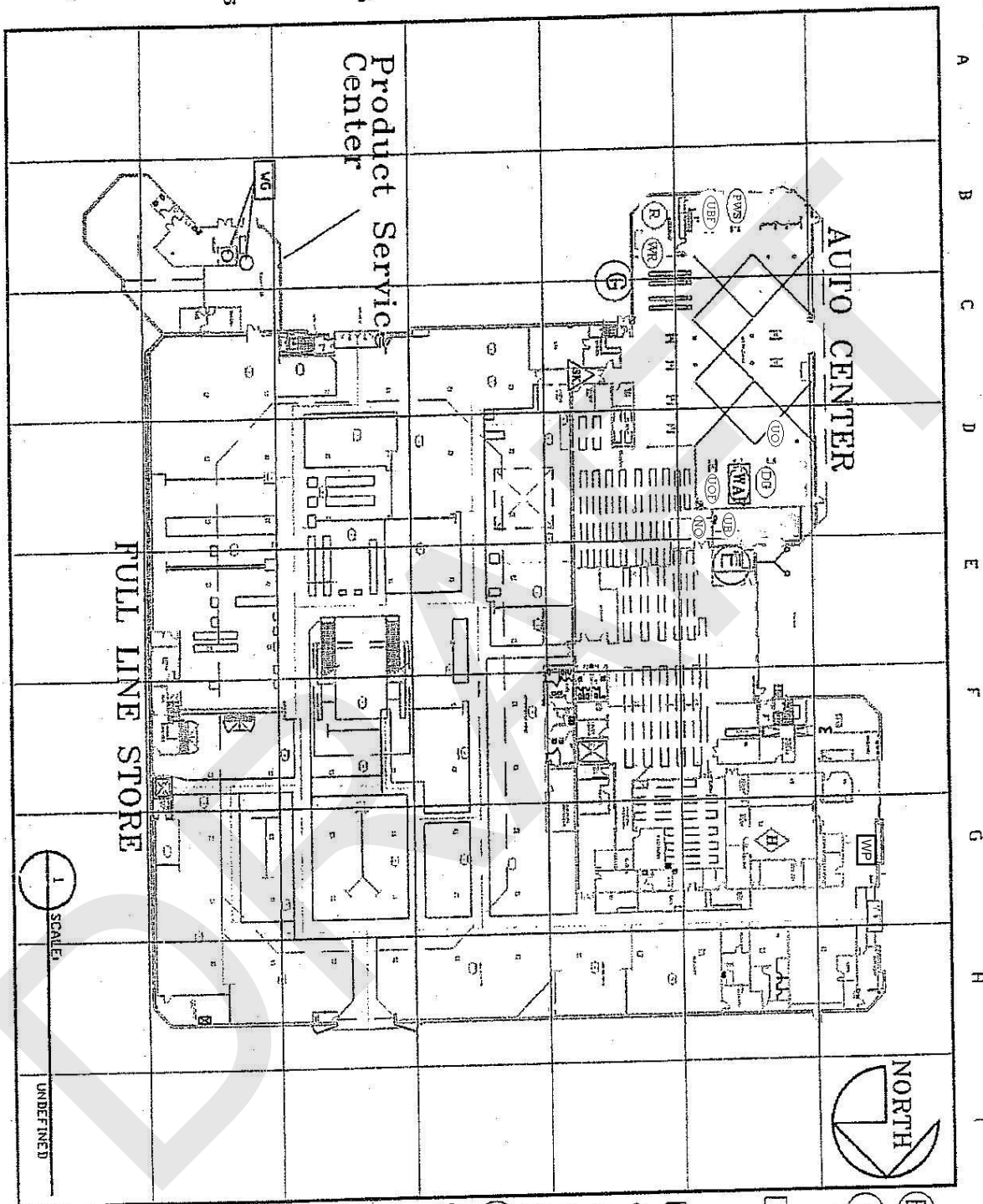

1
SCALED

UNDEFINED

- (E) ELECTRIC MAIN
- (G) GAS MAIN
- Y FIRE RISER
- VG WASTE GASOLINE
- SK SPILL KIT
- UB USED BATTERIES
- NO NEW MOTOR OIL
- UO USED MOTOR OIL
- UOP OIL FILTERS
- WAF WASTE ANTIFREEZE
- DG CASTROL DEGREASER
- UBF USED BRAKE FLUID
- R NEW REFRIGERANT
- WR WASTE REFRIGERANT
- PWS PARTS WASHER SOLVENT
- DG DEGREASER
- H HELIUM
- WP Waste Latex Paint

INTEROFFICE MEMORANDUM

TO: Unit Manager(s)
Unit: #1638 / 6458 / 8358 - Brea, CA
FROM: Michael Olsen, Director, Environmental Affairs
DATE: 3/17/2009
SUBJECT: Hazardous Materials Business Plan (HMBP)

FILE COPY

Enclosed is your stores' "Hazardous Materials Business Plan" prepared on your behalf by Burns & McDonnell and authorized by Sears Holdings Environmental Affairs

Please review the plan and make sure the training requirements that are detailed in the plan are followed. This plan must be attached as an addendum to your unit's Emergency Action Plan (EAP). The EAP must be created on the Sears Loss Prevention Intranet page and printed for retention. Follow the instructions on the EAP for distribution and retention. One additional copy of your EAP with the attached Hazardous Materials Business Plan must be retained in the yellow "Environmental Records" folder per state requirements. Please ensure these plans are retained as required by the State.

If you receive any correspondence regarding fees or renewal of your Hazardous Materials Business Plan, please forward to my attention at the following address:

Michael Olsen
Sears Holdings Management Co.
3333 Beverly Road B5 362A
Hoffman Estates, Illinois 60179
Phone: (847) 286-7222
Fax: (847) 286-6786



February 12, 2009

Sears Roebuck and Co.
Mr. Michael B. Olsen
B5-362A
3333 Beverly Road
Hoffman Estates, IL 60179

Hazardous Materials Business Plan
Sears #1638/6458/8358 – Brea, CA
100 Brea Mall Way

Dear Mr. Olsen:

Enclosed are the annual certification and the updated Hazardous Materials Business Plan forms for the above Sears facility. Please sign where indicated then forward them as soon as possible to the following address:

2/24
ATTN: Karen McCabney
Orange County Environmental Health
1241 E. Dyer Rd., Suite 120
Santa Ana, CA 92705

3/17 A copy of the plan must also be forwarded to the facility to be maintained on site and available for inspection at all times.

If you have any questions regarding this form, please contact me at (312) 223-0920 ext. 2235.

Sincerely,

Sindy Panagiotopoulos
Sindy Panagiotopoulos
Environmental Engineer

Enclosures



HEALTH CARE AGENCY ENVIRONMENTAL HEALTH

Hazardous Materials and Emergency Plan Certification Form

Please submit form by March 1, 2009

Facility ID#: FA0025156

Dear Business Owner,

Chapter 6.95 of the California Health and Safety Code requires that your Hazardous Materials Inventory and Business Emergency Plan (BEP) be reviewed and updated annually. If the information in your most recent chemical inventory submittal and Business Emergency Plan has not changed, this completed certification form meets the California requirements as specified in the Health and Safety Code, Chapter 6.95, Section 25503.3.

CHECK THE APPROPRIATE BOX AND SIGN THE FORM BELOW

ANNUAL HAZARDOUS MATERIALS INVENTORY REVIEW AND/OR UPDATE

- ☐ The information contained in the hazardous materials inventory most recently submitted to the Orange County Health Care Agency is complete, accurate, and up to date. There has been no change in the quantities of hazardous materials, as reported in the most recently submitted inventory, AND no additional hazardous materials are in need of being reported.
- ☐ If you need to change ONLY the Emergency contact names and/or telephone numbers, please attach the CUPA form titled, "Owner/Operator Identification Form".
- ☒ The inventory as previously reported to the Orange County Health Care Agency has changed. Attached is a complete set of inventory forms for all reportable hazardous materials present at the facility.

TRIENNIAL (3-YEAR) BUSINESS EMERGENCY PLAN REVIEW AND CERTIFICATION

- ☐ I certify that the Business Emergency Plan, a copy of which has been filed with the Orange County Health Care Agency has been reviewed and the information contained in it is accurate and complete as of the date indicated below.
- ☒ I certify that I have reviewed the Business Emergency Plan and have updated the following items and the form is attached:
- ☐ Emergency contact names and/or telephone numbers
 - ☐ Site map
 - ☐ Emergency procedures
 - ☐ Other Information
- ☒ A complete Business Emergency Plan is included with this form.

I certify under penalty of law that our business has reviewed and is familiar with the information submitted to Orange County Health Care Agency, and also certify that the forms submitted are true, accurate and complete.

DBA SEARS ROEBUCK & CO #6458	PHONE 714) 256-7300	DATE 02 / 17 / 2009
BUSINESS ADDRESS 100 BREA MALL	CITY BREA, CA	ZIP 92821
MAILING ADDRESS 3333 Beverly Road, B5-362A	CITY Hoffman Estates	ZIP 60179
PRINT NAME OF OWNER/OPERATOR Michael Olsen	SIGNATURE OF OWNER/OPERATOR 	

COUNTY OF ORANGE HEALTH CARE AGENCY / ENVIRONMENTAL HEALTH
1241 E DYER RD #120, SANTA ANA, CA 92705-4720
Telephone: (714) 433-6000 / FAX: (714) 754-1768



OC CUPA
1241 E. Dyer Road
Suite 120
Santa Ana
CA 92705
(714) 433-6000

UNIFIED PROGRAM CONSOLIDATED FORM

FACILITY INFORMATION

BUSINESS ACTIVITIES

Page 1 of ____

I. FACILITY IDENTIFICATION		
FACILITY ID #	3 0	EPA ID # (Hazardous Waste Only) CAD980892301
BUSINESS NAME (Same as FACILITY NAME or DBA-Doing Business As) Sears #1638/6458/8358		
II. ACTIVITIES DECLARATION		
NOTE: If you check YES to any part of this list, please submit the Business Owner/Operator Identification page (OES Form 2730).		
Does your facility	If Yes, please complete these pages of the UPCF	
A. HAZARDOUS MATERIALS Have onsite (for any purpose) hazardous materials at or above 55 gallons for liquids, 500 pounds for solids, or 200 cubic feet for compressed gases (include liquids in ASTs and USTs); or the applicable Federal threshold quantity for an extremely hazardous substance specified in 40 CFR Part 355, Appendix A or B; or handle radiological materials in quantities for which an emergency plan is required pursuant to 10 CFR Parts 30, 40 or 70?	<input checked="" type="checkbox"/> YES <input type="checkbox"/> NO	HAZARDOUS MATERIALS INVENTORY - CHEMICAL DESCRIPTION (OES 2731)
B. UNDERGROUND STORAGE TANKS (USTs) 1. Own or operate underground storage tanks? 2. Intend to upgrade existing or install new USTs? 3. Need to report closing a UST?	OYES <input checked="" type="checkbox"/> NO OYES <input checked="" type="checkbox"/> NO OYES <input checked="" type="checkbox"/> NO	UST FACILITY (Formerly SWRCB Form A) UST TANK (one page per tank) (Formerly Form B) UST FACILITY UST TANK (one per tank) UST INSTALLATION - CERTIFICATE OF COMPLIANCE (one page per tank) (Formerly Form C) UST TANK (closure portion—one page per tank)
C. ABOVE GROUND PETROLEUM STORAGE TANKS (ASTs) Own or operate ASTs above these thresholds: ---any tank capacity is greater than 660 gallons, or ---the total capacity for the facility is greater than 1,320 gallons?	OYES <input checked="" type="checkbox"/> NO	NO FORM REQUIRED TO CUPAS
D. HAZARDOUS WASTE 1. Generate hazardous waste? 2. Recycle more than 100 kg/month of excluded or exempted recyclable materials (per HSC §25143.2)? 3. Treat hazardous waste onsite? 4. Treatment subject to financial assurance requirements (for Permit by Rule and Conditional Authorization)? 5. Consolidate hazardous waste generated at a remote site? 6. Need to report the closure/removal of a tank that was classified as hazardous waste and cleaned onsite?	<input checked="" type="checkbox"/> YES <input type="checkbox"/> NO OYES <input checked="" type="checkbox"/> NO OYES <input checked="" type="checkbox"/> NO OYES <input checked="" type="checkbox"/> NO OYES <input checked="" type="checkbox"/> NO OYES <input checked="" type="checkbox"/> NO	EPA ID NUMBER—provide at the top of this page RECYCLABLE MATERIALS REPORT (one per recycler) ONSITE HAZARDOUS WASTE TREATMENT - FACILITY (Formerly DTSC Form 1772) ONSITE HAZARDOUS WASTE TREATMENT - UNIT (one page per unit) (Formerly DTSC Forms 1772A, B, C, D, and L) CERTIFICATION OF FINANCIAL ASSURANCE (Formerly DTSC Form 1232) REMOTE WASTE / CONSOLIDATION SITE ANNUAL NOTIFICATION (Formerly DTSC Form 1196) HAZARDOUS WASTE TANK CLOSURE CERTIFICATION (Formerly DTSC Form 1249)
E. LOCAL REQUIREMENTS Cal-ARP: California Accidental Release Prevention Program H&SC Chapter 6.95, Article 2, §25531 et seq ---Stationary Source with more than a Threshold Quantity of a Regulated Substance in a Process	<input checked="" type="checkbox"/> YES <input type="checkbox"/> NO	REGULATED SUBSTANCE REPORTING FORM (Orange County CUPA)



Orange County Fire Authority

Hazardous Materials Inventory Statement

- Please type or print legibly in black ink.
- For line-by-line instructions, refer to the green colored pages of the disclosure packet.
- If additional copies are necessary, this form may be reproduced.
- For assistance, contact the Disclosure Office at (714) 573-6250

I. IDENTIFICATION																	
OFFICIAL USE ONLY																	
BEGINNING DATE	100	ENDING DATE	101														
01/01/2009		12/31/2009															
BUSINESS NAME (Same as FACILITY NAME or DBA - Doing Business As)	3	BUSINESS PHONE	102														
Sears #1638 / #6458 / #8358		714-256-7300/714-529-9393															
BUSINESS SITE ADDRESS (Where chemicals are used/handled/stored)	103																
100 Brea Mall Way																	
CITY	104	CA	ZIP CODE	105													
Brea			92821														
DUN & BRAOSTREET	106	SIC CODE (4 digit #)	107														
00-165-9955		5399/7549/7699															
COUNTY ORANGE																	
BUSINESS OPERATOR NAME	109	BUSINESS OPERATOR PHONE	110														
Sears Roebuck and Co.		714-256-7300/174-529-9393															
II. BUSINESS OWNER																	
OWNER NAME	111	OWNER PHONE	112														
Sears Roebuck and Co.		847-286-7222															
OWNER MAILING ADDRESS	113																
3333 Beverly Rd. B5-362A																	
CITY	114	STATE	115	ZIP CODE	116												
Hoffman Estates		IL		60179													
III. BILLING INFORMATION																	
CONTACT NAME	117	CONTACT PHONE	118														
Michael Olsen		847-286-7222															
CONTACT MAILING ADDRESS	119																
3333 Beverly Rd. B5-362A																	
CITY	114	STATE	115	ZIP CODE	116												
Hoffman Estates		IL		60179													
IV. EMERGENCY CONTACTS																	
PRIMARY					SECONDARY												
NAME	123	NAME	128														
Scott DeNader		Shawn Richardson															
TITLE	124	TITLE	129														
LP Manager		Operations Manager															
BUSINESS PHONE	125	BUSINESS PHONE	130														
714-256-7300		714-256-7300															
24-HOUR PHONE	126	24-HOUR PHONE	131														
714-454-4042		626-786-0280															
CELL or PAGER #	127	CELL or PAGER #	132														
Additional Locally Collected Information: 133																	
(a) Please describe the main operation of your business: _____ Retail, Auto Center, and Product Service Center _____																	
(b) Do you have a license to purchase commercial grade pesticides? Yes <input checked="" type="checkbox"/> No <input type="checkbox"/> If yes, give number: _____																	
Certification: Based on my inquiry of those individuals responsible for obtaining the information, I certify under penalty of law that I have personally examined and am familiar with the information submitted and believe the information is true, accurate, and complete.																	
SIGNATURE OF OWNER/OPERATOR OR DESIGNATED REPRESENTATIVE					DATE	134	NAME OF DOCUMENT PREPARER			135							
					2/19/09		Sindy Panagiotopoulos, Agent for Sears										
NAME OF SIGNER (print)					135	TITLE OF SIGNER					137	PHONE # OF PREPARER					138
Michael Olsen						Director of Environmental Affairs						847-286-7222					



OC CUPA
2009 E Edinger Ave
Santa Ana
CA 92705
(714) 667-3600

UNIFIED PROGRAM CONSOLIDATED FORM
HAZARDOUS MATERIALS

HAZARDOUS MATERIALS INVENTORY

CHEMICAL DESCRIPTION
(one page per material per building or area)

☐ ADD ☐ DELETE ☒ REVISE 200

Page

I. FACILITY INFORMATION			
BUSINESS NAME (Same as FACILITY NAME or DBA - Doing Business As) Sears #1638/6458/8358			
CHEMICAL LOCATION Auto Center		201	CHEMICAL LOCATION CONFIDENTIAL - EPCRA <input type="checkbox"/> Yes <input checked="" type="checkbox"/> No 202
FACILITY ID # 30	MAP # (optional) 1	203	GRID # (optional) E-2 204
II. CHEMICAL INFORMATION			
CHEMICAL NAME		205	TRADE SECRET <input type="checkbox"/> Yes <input checked="" type="checkbox"/> No 206 If Subject to EPCRA, refer to instructions
COMMON NAME Castrol Super Clean Tough Task (Floor Degreaser)		207	EHS <input type="checkbox"/> Yes <input checked="" type="checkbox"/> No 208
CAS #		209	*If EHS is Yes, all amounts below must be in lbs.
FIRE CODE HAZARD CLASSES (Complete if required by CUPA) CORR 210			
HAZARDOUS MATERIAL TYPE (Check one item only) <input type="checkbox"/> a. PURE <input checked="" type="checkbox"/> b. MIXTURE <input type="checkbox"/> c. WASTE		211	RADIOACTIVE <input type="checkbox"/> Yes <input checked="" type="checkbox"/> No 212
PHYSICAL STATE (Check one item only) <input type="checkbox"/> a. SOLID <input checked="" type="checkbox"/> b. LIQUID <input type="checkbox"/> c. GAS		214	LARGEST CONTAINER 55 215
FED. HAZARD CATEGORIES (Check all that apply) <input type="checkbox"/> a. FIRE <input type="checkbox"/> b. REACTIVE <input type="checkbox"/> c. PRESSURE RELEASE <input checked="" type="checkbox"/> d. ACUTE HEALTH <input type="checkbox"/> e. CHRONIC HEALTH 216			
AVERAGE DAILY AMOUNT 27 217		MAXIMUM DAILY AMOUNT 55 218	ANNUAL WASTE AMOUNT N/A 219
UNITS* (Check one item only) <input checked="" type="checkbox"/> a. GALLONS <input type="checkbox"/> b. CUBIC FEET <input type="checkbox"/> c. POUNDS <input type="checkbox"/> d. TONS		221	STATE WASTE CODE N/A 220 DAYS ON SITE 365 222
STORAGE CONTAINER (Check all that apply) <input type="checkbox"/> a. ABOVEGROUND TANK <input checked="" type="checkbox"/> d. PLASTIC/NONMETALLIC DRUM <input type="checkbox"/> i. FIBER DRUM <input type="checkbox"/> m. GLASS BOTTLE <input type="checkbox"/> q. RAIL CAR 223 <input type="checkbox"/> b. UNDERGROUND TANK <input type="checkbox"/> f. CAN <input type="checkbox"/> j. BAG <input type="checkbox"/> n. PLASTIC BOTTLE <input type="checkbox"/> r. OTHER <input type="checkbox"/> c. TANK INSIDE BUILDING <input type="checkbox"/> g. CARBOY <input type="checkbox"/> k. BOX <input type="checkbox"/> o. TOTE BIN <input type="checkbox"/> d. STEEL DRUM <input type="checkbox"/> h. SILO <input type="checkbox"/> l. CYLINDER <input type="checkbox"/> p. TANK WAGON			
STORAGE PRESSURE <input checked="" type="checkbox"/> a. AMBIENT <input type="checkbox"/> b. ABOVE AMBIENT <input type="checkbox"/> c. BELOW AMBIENT 224			
STORAGE TEMPERATURE <input checked="" type="checkbox"/> a. AMBIENT <input type="checkbox"/> b. ABOVE AMBIENT <input type="checkbox"/> c. BELOW AMBIENT <input type="checkbox"/> d. CRYOGENIC 225			
%WT	HAZARDOUS COMPONENT (For mixture or waste only)	EHS	CAS #
1 5-10 226	2-Butoxyethanol 227	<input type="checkbox"/> Yes <input checked="" type="checkbox"/> No 228	111-76-2 229
2 1-5 230	Sodium xylenesulfonate 231	<input type="checkbox"/> Yes <input checked="" type="checkbox"/> No 232	1300-72-7 233
3 1-5 234	Sodium hydroxide 235	<input type="checkbox"/> Yes <input checked="" type="checkbox"/> No 236	1310-73-2 237
4 1-5 238	Nonylphenol ethoxylate 239	<input type="checkbox"/> Yes <input checked="" type="checkbox"/> No 240	127087-87-0 241
5 1-5 242	Sodium metasilicate pentahydrate 243	<input type="checkbox"/> Yes <input checked="" type="checkbox"/> No 244	6834-92-0 245
If more hazardous components are present at greater than 1% by weight if non-carcinogenic, or 0.1% by weight if carcinogenic, attach additional sheets of paper capturing the required information.			
ADDITIONAL LOCALLY COLLECTED INFORMATION: 246			

X
If EPCRA, Please Sign Here



ORANGE COUNTY FIRE AUTHORITY
Hazardous Materials Inventory Statement

- Please type or print legibly in black ink.
- This form may be reproduced or down loaded from our website at www.ocfa.org
- For line-by-line instructions, refer to the green colored pages.
- For assistance, contact the Disclosure Office at (714) 573-6250.

☒ ADD ☐ DELETE ☒ REVISE

Page ___ of ___

I. FACILITY INFORMATION										
BUSINESS NAME (Same as FACILITY NAME or DBA - Doing Business As) Sears #1638/6458/8358								3		
CHEMICAL LOCATION (Where chemical is located e.g. southwest corner of warehouse) Full Line Store - Shipping/Receiving								201	CHEMICAL LOCATION CONFIDENTIAL - EPCRA <input checked="" type="checkbox"/> Yes <input type="checkbox"/> No 202	
OFFICIAL USE ONLY		MAP #		203		GRID #		204		
II. CHEMICAL INFORMATION										
CHEMICAL NAME Helium								205	TRADE SECRET <input type="checkbox"/> Yes <input checked="" type="checkbox"/> No 206 If Subject to EPCRA, refer to instructions	
COMMON NAME Helium								207	EHS* <input type="checkbox"/> Yes <input checked="" type="checkbox"/> No 208	
CAS# 7440-59-7 209				FIRE CODE HAZARD CLASSES (See green page 25) NFPA				210		"If EHS is 'Yes', all amounts below must be reported in their physical state as well as pounds
TYPE (Check one item only) <input checked="" type="checkbox"/> a PURE <input type="checkbox"/> b MIXTURE <input type="checkbox"/> c WASTE				211		RADIOACTIVE <input type="checkbox"/> Yes <input checked="" type="checkbox"/> No		212		CURIES 213
PHYSICAL STATE (Check one item only) <input type="checkbox"/> a SOLID <input type="checkbox"/> b LIQUID <input checked="" type="checkbox"/> c GAS				214		FED HAZARD CATEGORIES <input type="checkbox"/> d FIRE <input type="checkbox"/> b REACTIVE <input checked="" type="checkbox"/> c PRESSURE RELEASE <input type="checkbox"/> d ACUTE HEALTH <input type="checkbox"/> e CHRONIC HEALTH		216		
AVERAGE DAILY AMOUNT 122		217		MAXIMUM AMOUNT 244		218		219		
UNITS* <input type="checkbox"/> a GALLONS <input checked="" type="checkbox"/> b CUBIC FEET <input type="checkbox"/> c POUNDS <input type="checkbox"/> d TONS		221		LARGEST CONTAINER 244		215		# of DAYS ON SITE 365		222
STORAGE CONTAINER (Check all that apply) <input type="checkbox"/> a ABOVEGROUND TANK <input type="checkbox"/> b UNDERGROUND TANK <input type="checkbox"/> c PRESSURIZED TANK <input type="checkbox"/> d MAGAZINE <input type="checkbox"/> e DRUM		<input type="checkbox"/> f PLASTIC CONTAINER <input type="checkbox"/> g METAL CONTAINER <input type="checkbox"/> h VAT <input type="checkbox"/> i IN MACHINERY <input type="checkbox"/> j ON TRUCK		<input type="checkbox"/> k BAG <input type="checkbox"/> l BOX <input checked="" type="checkbox"/> m CYLINDER <input type="checkbox"/> n GLASS CONTAINER <input type="checkbox"/> o VARIOUS		<input type="checkbox"/> p RAIL CAR <input type="checkbox"/> q SILO <input type="checkbox"/> r TANK INSIDE <input type="checkbox"/> s CARBOY <input type="checkbox"/> t TOTE BIN		<input type="checkbox"/> u TANK WAGON <input type="checkbox"/> v OTHER:		223
STORAGE PRESSURE <input type="checkbox"/> a AMBIENT <input checked="" type="checkbox"/> b ABOVE AMBIENT <input type="checkbox"/> c BELOW AMBIENT		224		STORAGE TEMPERATURE <input checked="" type="checkbox"/> a AMBIENT <input type="checkbox"/> b ABOVE AMBIENT <input type="checkbox"/> c BELOW AMBIENT <input type="checkbox"/> d CRYOGENIC		225				
SAWT		HAZARDOUS COMPONENT (See Table #1, or waste only)				EHS		CAS #		
1	226					227	<input type="checkbox"/> Yes <input type="checkbox"/> No 220			220
2	230					231	<input type="checkbox"/> Yes <input type="checkbox"/> No 232			233
3	234					235	<input type="checkbox"/> Yes <input type="checkbox"/> No 236			237
4	238					239	<input type="checkbox"/> Yes <input type="checkbox"/> No 240			241
5	242					243	<input type="checkbox"/> Yes <input type="checkbox"/> No 244			245
If more hazardous components are present at greater than 1% by weight if non-carcinogenic, or 0.1% by weight if carcinogenic, attach additional sheets of paper capturing the required information.										
Additional locally collected information: 246										
(a) Is this material or any of its components a carcinogen (Refer to Attachment B)? <input type="checkbox"/> Yes <input checked="" type="checkbox"/> No										
(b) Is this material prepackaged for retail sale? <input type="checkbox"/> Yes <input checked="" type="checkbox"/> No										
(c) Is this material a commercial grade pesticide? <input type="checkbox"/> Yes <input checked="" type="checkbox"/> No										
(d) If this material is radioactive, what type of emitter is it? <input type="checkbox"/> Alpha <input type="checkbox"/> Beta <input type="checkbox"/> Gamma										
(e) How is the material disposed of? (Refer to Table #2, page 25 of the green pages) N/A										
(f) Is a waste produced or left over after processing? <input type="checkbox"/> Yes <input checked="" type="checkbox"/> No										
(g) How is the material used/What is the material used for? balloons										
Signature						FOR OFFICE USE ONLY		<input type="checkbox"/> UNDER <input type="checkbox"/> COMB <input type="checkbox"/> EXEMPT		<input type="checkbox"/> CARC <input type="checkbox"/> RAD <input type="checkbox"/> CGP <input type="checkbox"/> EXPL <input type="checkbox"/> HTX <input type="checkbox"/> RS



ORANGE COUNTY FIRE AUTHORITY
Hazardous Materials Inventory Statement

- Please type or print legibly in black ink.
- This form may be reproduced or down loaded from our website at www.ocfa.org
- For line-by-line instructions, refer to the green colored pages.
- For assistance, contact the Disclosure Office at (714) 573-6250.

☐ ADD ☒ DELETE ☐ REVISE

Page 3 of 3

I. FACILITY INFORMATION			
BUSINESS NAME (Same as FACILITY NAME or DBA - Doing Business As) Sears #1638/6458/8358			3
CHEMICAL LOCATION (Where chemical is located e.g. southwest corner of warehouse) Auto Center		201	CHEMICAL LOCATION CONFIDENTIAL - EPCRA <input checked="" type="checkbox"/> Yes <input type="checkbox"/> No 202
OFFICIAL USE ONLY	MAP #	203	GRID # 204
II. CHEMICAL INFORMATION			
CHEMICAL NAME		205	TRADE SECRET <input type="checkbox"/> Yes <input type="checkbox"/> No 206 If Subject to EPCRA, refer to instructions
COMMON NAME Parts Washer Solvent		207	EHS* <input type="checkbox"/> Yes <input type="checkbox"/> No 208
CAS# Mixture 209	FIRE CODE HAZARD CLASSES (See green page 25) FLIA, IRR, CORR 210		"If EHS is Yes", all amounts below must be reported in their physical state as well as pounds
TYPE (Check one item only) <input type="checkbox"/> a PURE <input type="checkbox"/> b MIXTURE <input checked="" type="checkbox"/> c WASTE 211		RADIOACTIVE <input type="checkbox"/> Yes <input checked="" type="checkbox"/> No 212	CURIES 213
PHYSICAL STATE (Check one item only) <input type="checkbox"/> a SOLID <input checked="" type="checkbox"/> b LIQUID <input type="checkbox"/> c GAS 214		FED HAZARD CATEGORIES <input checked="" type="checkbox"/> a FIRE <input type="checkbox"/> b REACTIVE <input type="checkbox"/> c PRESSURE RELEASE 218 <input checked="" type="checkbox"/> d ACUTE HEALTH <input checked="" type="checkbox"/> e CHRONIC HEALTH	
AVERAGE DAILY AMOUNT 15 217	MAXIMUM AMOUNT 30	EHS MAX AMT IN POUNDS 218	
UNITS* <input checked="" type="checkbox"/> a GALLONS <input type="checkbox"/> b CUBIC FEET 221 <input type="checkbox"/> c POUNDS <input type="checkbox"/> d TONS		LARGEST CONTAINER 30 215	# of DAYS ON SITE 365 222
STORAGE CONTAINER (Check all that apply): <input type="checkbox"/> a ABOVEGROUND TANK <input type="checkbox"/> f PLASTIC CONTAINER <input type="checkbox"/> k BAG <input type="checkbox"/> p RAIL CAR <input type="checkbox"/> u TANK WAGON 223 <input type="checkbox"/> b UNDERGROUND TANK <input type="checkbox"/> g METAL CONTAINER <input type="checkbox"/> l BOX <input type="checkbox"/> q SILO <input type="checkbox"/> v OTHER: <input type="checkbox"/> c PRESSURIZED TANK <input type="checkbox"/> h VAT <input type="checkbox"/> m CYLINDER <input type="checkbox"/> r TANK INSIDE <input type="checkbox"/> d MAGAZINE <input type="checkbox"/> i IN MACHINERY <input type="checkbox"/> n GLASS CONTAINER <input type="checkbox"/> s CARBOY <input checked="" type="checkbox"/> e DRUM <input type="checkbox"/> j ON TRUCK <input type="checkbox"/> o VARIOUS <input type="checkbox"/> t TOTE BIN			
STORAGE PRESSURE <input checked="" type="checkbox"/> a AMBIENT <input type="checkbox"/> b ABOVE AMBIENT <input type="checkbox"/> c BELOW AMBIENT 224			
STORAGE TEMPERATURE <input checked="" type="checkbox"/> a AMBIENT <input type="checkbox"/> b ABOVE AMBIENT <input type="checkbox"/> c BELOW AMBIENT <input type="checkbox"/> d CRYOGENIC 225			
HAZARDOUS COMPONENT - (For mixture or waste only)		EHS	CAS #
1 226	See attached 227	<input type="checkbox"/> Yes <input type="checkbox"/> No 228	229
2 230		<input type="checkbox"/> Yes <input type="checkbox"/> No 232	233
3 234		<input type="checkbox"/> Yes <input type="checkbox"/> No 236	237
4 238		<input type="checkbox"/> Yes <input type="checkbox"/> No 240	241
5 242		<input type="checkbox"/> Yes <input type="checkbox"/> No 244	245
If more hazardous components are present at greater than 1% by weight if non-carcinogenic, or 0.1% by weight if carcinogenic, attach additional sheets of paper capturing the required information.			
Additional locally collected information: 246 (a) Is this material or any of its components a carcinogen (Refer to Attachment B)? <input type="checkbox"/> Yes <input checked="" type="checkbox"/> No (b) Is this material prepackaged for retail sale? <input type="checkbox"/> Yes <input checked="" type="checkbox"/> No (c) Is this material a commercial grade pesticide? <input type="checkbox"/> Yes <input checked="" type="checkbox"/> No (d) If this material is radioactive, what type of emitter is it? <input type="checkbox"/> Alpha <input type="checkbox"/> Beta <input type="checkbox"/> Gamma (e) How is the material disposed of? (Refer to Table #2, page 25 of the green pages) Recycled (f) Is a waste produced or left over after processing? <input checked="" type="checkbox"/> Yes <input type="checkbox"/> No (g) How is the material used/What is the material used for? Parts Cleaner			
Signature		FOR OFFICE USE ONLY	<input type="checkbox"/> UNDER <input type="checkbox"/> COMB <input type="checkbox"/> CARC <input type="checkbox"/> EXPL <input type="checkbox"/> 1 <input type="checkbox"/> EXEMPT <input type="checkbox"/> RAD <input type="checkbox"/> HTX <input type="checkbox"/> 2 <input type="checkbox"/> CGP <input type="checkbox"/> RS <input type="checkbox"/> 3



ORANGE COUNTY FIRE AUTHORITY

Hazardous Materials Inventory Statement

- Please type or print legibly in black ink.
- This form may be reproduced or down loaded from our website at www.ocfa.org
- For line-by-line instructions, refer to the green colored pages.
- For assistance, contact the Disclosure Office at (714) 573-6250.

☐ ADD ☐ DELETE ☒ REVISE

Page ___ of ___

I. FACILITY INFORMATION										
BUSINESS NAME (Same as FACILITY NAME or DBA - Doing Business As)								3		
SEARS #1638/6458/8358										
CHEMICAL LOCATION (Where chemical is located e.g. southwest corner of warehouse)						201	CHEMICAL LOCATION CONFIDENTIAL - EPCRA <input checked="" type="checkbox"/> Yes <input checked="" type="checkbox"/> No		202	
AUTO CENTER										
OFFICIAL USE ONLY		MAP #		203		GRID #		204		
II. CHEMICAL INFORMATION										
CHEMICAL NAME						201	TRADE SECRET <input type="checkbox"/> Yes <input checked="" type="checkbox"/> No		200	
COMMON NAME						WASTE ABSORBENT MATERIALS (SHOP RAGS)				207
CAS #						209	FIRE CODE HAZARD CLASSES (See green page 25)		210	
TYPE (Check one item only)						211		RADIOACTIVE <input type="checkbox"/> Yes <input checked="" type="checkbox"/> No		212
<input type="checkbox"/> a. PURE <input type="checkbox"/> b. MIXTURE <input checked="" type="checkbox"/> c. WASTE								CURIES		213
PHYSICAL STATE (Check one item only)						214		FED HAZARD CATEGORIES		216
<input checked="" type="checkbox"/> a. SOLID <input type="checkbox"/> b. LIQUID <input type="checkbox"/> c. GAS								<input checked="" type="checkbox"/> a. FIRE <input type="checkbox"/> b. REACTIVE <input type="checkbox"/> c. PRESSURE RELEASE		
								<input checked="" type="checkbox"/> d. ACUTE HEALTH <input type="checkbox"/> e. CHRONIC HEALTH		
AVERAGE DAILY AMOUNT		25		217		MAXIMUM AMOUNT		54		218
EHS-MAX AMT. IN POUNDS						ANNUAL WASTE AMOUNT		216		219
UNITS		<input type="checkbox"/> a. GALLONS <input type="checkbox"/> b. CUBIC FEET		221		LARGEST CONTAINER		215		222
		<input checked="" type="checkbox"/> c. POUNDS <input type="checkbox"/> d. TONS				18		365		
STORAGE CONTAINER (Check all that apply)										
<input type="checkbox"/> a. ABOVEGROUND TANK <input type="checkbox"/> f. PLASTIC CONTAINER <input type="checkbox"/> k. BAG <input type="checkbox"/> n. RAIL CAR <input type="checkbox"/> u. TANKWAGON										223
<input type="checkbox"/> b. UNDERGROUND TANK <input checked="" type="checkbox"/> g. METAL CONTAINER <input type="checkbox"/> l. DRUM <input type="checkbox"/> o. SILO <input type="checkbox"/> v. OTHER										
<input type="checkbox"/> c. PRESSURIZED TANK <input type="checkbox"/> h. VAT <input type="checkbox"/> m. CYLINDER <input type="checkbox"/> p. TANK INSIDE										
<input type="checkbox"/> d. MAGAZINE <input checked="" type="checkbox"/> i. IN MACHINERY <input type="checkbox"/> n. GLASS CONTAINER <input type="checkbox"/> q. CARBOY										
<input type="checkbox"/> e. DRUM <input checked="" type="checkbox"/> j. ON TRUCK <input type="checkbox"/> o. VARIOUS <input type="checkbox"/> l. TOTE BIN										
STORAGE PRESSURE						<input checked="" type="checkbox"/> a. AMBIENT <input type="checkbox"/> b. ABOVE AMBIENT <input type="checkbox"/> c. BELOW AMBIENT				224
STORAGE TEMPERATURE						<input checked="" type="checkbox"/> a. AMBIENT <input type="checkbox"/> b. ABOVE AMBIENT <input type="checkbox"/> c. BELOW AMBIENT <input type="checkbox"/> d. CRYOGENIC				225
HAZARDOUS COMPONENT (Indicate % by weight)										
% WT	HAZARDOUS COMPONENT				EHS	CAS #				
1	226				227	228				
	ABSORBENT MATERIALS CONTAINING UNSPECIFIED OILS				<input type="checkbox"/> Yes <input checked="" type="checkbox"/> No	MIXTURE				
2	230				231	232				
					<input type="checkbox"/> Yes <input type="checkbox"/> No					
3	234				235	236				
					<input type="checkbox"/> Yes <input type="checkbox"/> No					
4	238				239	240				
					<input type="checkbox"/> Yes <input type="checkbox"/> No					
5	242				243	244				
					<input type="checkbox"/> Yes <input type="checkbox"/> No					
If more hazardous components are present at greater than 1% by weight if non-carcinogenic, or 0.1% by weight if carcinogenic, attach additional sheets of paper capturing the required information.										
Additional locally collected information:										
(a) Is this material or any of its components a carcinogen (Refer to Attachment B)? <input type="checkbox"/> Yes <input checked="" type="checkbox"/> No										
(b) Is this material a commercial grade pesticide? <input type="checkbox"/> Yes <input checked="" type="checkbox"/> No										
(c) If this material is radioactive, what type of emitter is it? <input type="checkbox"/> Alpha <input type="checkbox"/> Beta <input type="checkbox"/> Gamma										
(d) How is the material disposed of? (Refer to Table #2, page 25 of the green pages) RECYCLED										
Signature						FOR OFFICE USE ONLY				
						<input type="checkbox"/> UNDER <input type="checkbox"/> COMB <input type="checkbox"/> CARC <input type="checkbox"/> EXPL <input type="checkbox"/> 1				
						<input type="checkbox"/> EXEMPT <input type="checkbox"/> RAD <input type="checkbox"/> HTX <input type="checkbox"/> 2				
						<input type="checkbox"/> CGP <input type="checkbox"/> RS <input type="checkbox"/> 3				



ORANGE COUNTY FIRE AUTHORITY

Hazardous Materials Inventory Statement

- Please type or print legibly in black ink.
- This form may be reproduced or downloaded from our website at www.ocfa.org.
- For line-by-line instructions, refer to the green colored pages of the disclosure packet.
- For assistance, contact the Disclosure Office at (714) 573-6250.

☐ ADD

☐ DELETE

☒ REVISE

200

Page of

I. FACILITY INFORMATION												
BUSINESS NAME (Same as FACILITY NAME or DBA - Doing Business As) Sears #1638/6458/8358									3			
CHEMICAL LOCATION (Where chemical is located, e.g. southwest corner of warehouse) Auto Center						201	CHEMICAL LOCATION CONFIDENTIAL - EPCRA <input type="checkbox"/> Yes <input checked="" type="checkbox"/> No		202			
OFFICIAL USE ONLY	1		MAP #		203	GRID #		204				
II. CHEMICAL INFORMATION												
CHEMICAL NAME Motor Oil						205	TRADE SECRET <input type="checkbox"/> Yes <input checked="" type="checkbox"/> No		206			
If Subject to EPCRA, refer to instructions												
COMMON NAME Motor Oil						207	EHS* <input type="checkbox"/> Yes <input checked="" type="checkbox"/> No		208			
CAS # Mixture			209	FIRE CODE HAZARD CLASSES (See green page 25) CL			210	*If EHS is "Yes", all amounts below must be reported in their physical state as well as pounds				
TYPE (Check one item only) <input type="checkbox"/> a. PURE <input checked="" type="checkbox"/> b. MIXTURE <input type="checkbox"/> c. WASTE				211	RADIOACTIVE <input type="checkbox"/> Yes <input checked="" type="checkbox"/> No		212	CURIES		213		
PHYSICAL STATE (Check one item only) <input type="checkbox"/> a. SOLID <input checked="" type="checkbox"/> b. LIQUID <input type="checkbox"/> c. GAS				214	FED HAZARD CATEGORIES <input checked="" type="checkbox"/> a. FIRE <input type="checkbox"/> b. REACTIVE <input type="checkbox"/> c. PRESSURE RELEASE <input checked="" type="checkbox"/> d. ACUTE HEALTH <input type="checkbox"/> e. CHRONIC HEALTH		216					
AVERAGE DAILY AMOUNT 400		217	MAXIMUM AMOUNT 830		218	EHS-MAX AMT IN POUNDS						
UNITS* <input checked="" type="checkbox"/> a. GALLONS <input type="checkbox"/> b. CUBIC FEET <input type="checkbox"/> c. POUNDS <input type="checkbox"/> d. TONS			221	LARGEST CONTAINER 250		215	# of DAYS ON SITE 365			222		
STORAGE CONTAINER (Check all that apply)												
<input checked="" type="checkbox"/> a. ABOVEGROUND TANK <input type="checkbox"/> b. UNDERGROUND TANK <input type="checkbox"/> c. PRESSURIZED TANK <input type="checkbox"/> d. MAGAZINE <input checked="" type="checkbox"/> e. DRUM			<input type="checkbox"/> f. PLASTIC CONTAINER <input type="checkbox"/> g. METAL CONTAINER <input type="checkbox"/> h. VAT <input type="checkbox"/> i. IN MACHINERY <input type="checkbox"/> j. ON TRUCK			<input type="checkbox"/> k. BAG <input type="checkbox"/> l. BOX* <input type="checkbox"/> m. CYLINDER <input type="checkbox"/> n. GLASS CONTAINER <input type="checkbox"/> o. VARIOUS			<input type="checkbox"/> p. RAIL CAR <input type="checkbox"/> q. SILO <input type="checkbox"/> r. TANK INSIDE <input type="checkbox"/> s. CARBOY <input type="checkbox"/> t. TOTE BIN		<input type="checkbox"/> u. TANK WAGON <input type="checkbox"/> v. OTHER:	223
STORAGE PRESSURE <input checked="" type="checkbox"/> a. AMBIENT <input type="checkbox"/> b. ABOVE AMBIENT <input type="checkbox"/> c. BELOW AMBIENT			224									
STORAGE TEMPERATURE <input checked="" type="checkbox"/> a. AMBIENT <input type="checkbox"/> b. ABOVE AMBIENT <input type="checkbox"/> c. BELOW AMBIENT <input type="checkbox"/> d. CRYOGENIC			225									
%WT		HAZARDOUS COMPONENT (For mixture or waste only)				EHS		CAS #				
1	95-98	226	Petroleum Oils			227	<input type="checkbox"/> Yes <input checked="" type="checkbox"/> No	228	Mixture	229		
2		230				231	<input type="checkbox"/> Yes <input type="checkbox"/> No	232		233		
3		234				235	<input type="checkbox"/> Yes <input type="checkbox"/> No	236		237		
4		238				239	<input type="checkbox"/> Yes <input type="checkbox"/> No	240		241		
5		242				243	<input type="checkbox"/> Yes <input type="checkbox"/> No	244		245		
If more hazardous components are present at greater than 1% by weight if non-carcinogenic, or 0.1% by weight if carcinogenic, attach additional sheets of paper capturing the required information.												
Additional locally collected information:										246		
(a) Is this material or any of its components a carcinogen (Refer to Attachment B)? <input type="checkbox"/> Yes <input checked="" type="checkbox"/> No												
(b) Is this material prepackaged for retail sale? <input type="checkbox"/> Yes <input checked="" type="checkbox"/> No												
(c) Is this material a commercial grade pesticide? <input type="checkbox"/> Yes <input checked="" type="checkbox"/> No												
(d) If this material is radioactive, what type of emitter is it? <input type="checkbox"/> Alpha <input type="checkbox"/> Beta <input type="checkbox"/> Gamma												
(e) How is the material disposed of? (Refer to Table #2, page 25 of the green pages) <u>Recycled</u>												
(f) Is a waste produced or left over after processing? <input type="checkbox"/> Yes <input checked="" type="checkbox"/> No												
(g) How is the material used/What is the material used for? <u>Oil Change</u>												
Signature						FOR OFFICE USE ONLY	<input type="checkbox"/> UNDER <input type="checkbox"/> COMB <input type="checkbox"/> EXEMPT	<input type="checkbox"/> CARC <input type="checkbox"/> RAD <input type="checkbox"/> CGP	<input type="checkbox"/> EXPL <input type="checkbox"/> HTX <input type="checkbox"/> RS	<input type="checkbox"/> 1 <input type="checkbox"/> 2 <input type="checkbox"/> 3		



ORANGE COUNTY FIRE AUTHORITY
Hazardous Materials Inventory Statement

- * Please type or print legibly in black ink.
- * This form may be reproduced or down loaded from our website at www.ocfa.org
- * For line-by-line instructions, refer to the green colored pages.
- * For assistance, contact the Disclosure Office at (714) 573-6250

☐ ADD ☐ DELETE ☒ REVISE

Page ___ of ___

I. FACILITY INFORMATION									
BUSINESS NAME (Same as FACILITY NAME or DBA - Doing Business As)								3	
SEARS #1638/6458/8358									
CHEMICAL LOCATION (Where chemical is located e.g. southwest corner of warehouse)						201	CHEMICAL LOCATION CONFIDENTIAL - EPCRA		<input checked="" type="checkbox"/> Yes <input type="checkbox"/> No 202
AUTO CENTER									
OFFICIAL USE ONLY		1		MAP #		203	GRID #		204
II. CHEMICAL INFORMATION									
CHEMICAL NAME						205	TRADE SECRET		<input type="checkbox"/> Yes <input checked="" type="checkbox"/> No 206
						If Subject to EPCRA, refer to instructions			
COMMON NAME USED MOTOR OIL						207	EHS		<input type="checkbox"/> Yes <input checked="" type="checkbox"/> No 208
CAS #		209	FIRE CODE HAZARD CLASSES (See green page 25)			210	If EHS is "Yes", all amounts below must be reported in their physical state as well as pounds		
MIXTURE			CLIIIB, IRR						
TYPE (Check one item only)						211	RADIOACTIVE		<input type="checkbox"/> Yes <input checked="" type="checkbox"/> No 212
<input checked="" type="checkbox"/> a. PURE <input type="checkbox"/> b. MIXTURE <input type="checkbox"/> c. WASTE									
PHYSICAL STATE (Check one item only)						214	FED HAZARD CATEGORIES		216
<input type="checkbox"/> a. SOLID <input checked="" type="checkbox"/> b. LIQUID <input type="checkbox"/> c. GAS						<input checked="" type="checkbox"/> d. FIRE <input type="checkbox"/> e. REACTIVE <input type="checkbox"/> f. PRESSURE RELEASE			
						<input checked="" type="checkbox"/> g. ACUTE HEALTH <input type="checkbox"/> h. CHRONIC HEALTH			
AVERAGE DAILY AMOUNT		217	MAXIMUM AMOUNT		218	EHS-MAX AMT. IN POUNDS		219	STATE WASTE CODE
250			500					3,000	221
UNITS		221	LARGEST CONTAINER		222	WELDAYS ON SITE		223	
<input checked="" type="checkbox"/> a. GALLONS <input type="checkbox"/> b. CUBIC FEET <input type="checkbox"/> c. POUNDS <input type="checkbox"/> d. TONS			500			365			
STORAGE CONTAINER (Check all that apply)									
<input checked="" type="checkbox"/> a. ABOVEGROUND TANK <input type="checkbox"/> b. UNDERGROUND TANK <input type="checkbox"/> c. PRESSURIZED TANK <input type="checkbox"/> d. MAGAZINE <input type="checkbox"/> e. DRUM		<input type="checkbox"/> f. PLASTIC CONTAINER <input type="checkbox"/> g. METAL CONTAINER <input type="checkbox"/> h. VAT <input checked="" type="checkbox"/> i. IN MACHINERY <input type="checkbox"/> j. ON TRUCK		<input type="checkbox"/> k. BAG <input type="checkbox"/> l. BOX <input type="checkbox"/> m. CYLINDER <input type="checkbox"/> n. GLASS CONTAINER <input type="checkbox"/> o. VARIOUS		<input type="checkbox"/> p. RAIL CAR <input type="checkbox"/> q. BLO <input type="checkbox"/> r. TANK INSIDE <input type="checkbox"/> s. CARBOY <input type="checkbox"/> t. TOTE BIN		<input type="checkbox"/> u. TANK WAGON <input type="checkbox"/> v. OTHER:	
STORAGE PRESSURE		<input checked="" type="checkbox"/> a. AMBIENT <input type="checkbox"/> b. ABOVE AMBIENT <input type="checkbox"/> c. BELOW AMBIENT		224					
STORAGE TEMPERATURE		<input checked="" type="checkbox"/> a. AMBIENT <input type="checkbox"/> b. ABOVE AMBIENT <input type="checkbox"/> c. BELOW AMBIENT <input type="checkbox"/> d. CRYOGENIC		225					
%WT	HAZARDOUS COMPONENT (by name or weight)				EHS	CAS #			
1	95-98	226	PETROLEUM OILS		227	<input type="checkbox"/> Yes <input checked="" type="checkbox"/> No 228	MIXTURE 229		
2	34	230	LEAD		231	<input type="checkbox"/> Yes <input checked="" type="checkbox"/> No 232	7439-92-1 233		
3	31	234	LEAD DIOXIDE		235	<input type="checkbox"/> Yes <input checked="" type="checkbox"/> No 236	1309-60-0 237		
4		238			239	<input type="checkbox"/> Yes <input type="checkbox"/> No 240	241		
5		242			243	<input type="checkbox"/> Yes <input type="checkbox"/> No 244	245		
If more hazardous components are present at greater than 1% by weight if non-carcinogenic, or 0.1% by weight if carcinogenic, attach additional sheets of paper capturing the required information.									
Additional locally collected information:									
(a) Is this material or any of its components a carcinogen (Refer to Attachment B)? <input type="checkbox"/> Yes <input checked="" type="checkbox"/> No									
(b) Is this material a commercial grade pesticide? <input type="checkbox"/> Yes <input checked="" type="checkbox"/> No									
(c) If this material is radioactive, what type of emitter is it? <input type="checkbox"/> Alpha <input type="checkbox"/> Beta <input type="checkbox"/> Gamma									
(d) How is the material disposed of? (Refer to Table #2, page 25 of the green pages) RECYCLED									
Signature						FOR OFFICE USE ONLY	UNDER	CARC	EXPL
							COMB	RAD	HTX
							EXEMPT	CGP	RS
									1
									2
									3



ORANGE COUNTY FIRE AUTHORITY
Hazardous Materials Inventory Statement

- Please type or print legibly in black ink.
- This form may be reproduced or down loaded from our website at www.ocfa.org.
- For line-by-line instructions, refer to the green colored pages.
- For assistance contact the Disclosure Office at (714) 573-6230

☐ ADD ☐ DELETE ☒ REVISE

Page ____ of ____

I. FACILITY INFORMATION											
BUSINESS NAME (Same as FACILITY NAME or DBA - Doing Business As)								3			
SEARS #1638/6458/8358											
CHEMICAL LOCATION (Where chemical is located e.g. southwest corner of warehouse)						201	CHEMICAL LOCATION CONFIDENTIAL - EPCRA		<input checked="" type="checkbox"/> Yes <input checked="" type="checkbox"/> No 202		
PRODUCT SERVICE CENTER-NORTH WALL, BEHIND OFFICE											
OFFICIAL USE ONLY		1		MAP #		203	GRID #		204		
II. CHEMICAL INFORMATION											
CHEMICAL NAME						205	TRADE SECRET		<input type="checkbox"/> Yes <input checked="" type="checkbox"/> No 206		
						If Subject to EPCRA, refer to instructions					
COMMON NAME WASTE GASOLINE						207	EHS		<input type="checkbox"/> Yes <input checked="" type="checkbox"/> No 208		
CAS # 8006-61-9		209	FIRE CODE HAZARD CLASSES (See green page 25)			210	If EHS is "Yes", all amounts below must be reported in their physical state as well as pounds				
FLIA, IRR, CAR											
TYPE (Check one item only)		<input type="checkbox"/> a. PURE <input type="checkbox"/> b. MIXTURE <input checked="" type="checkbox"/> c. WASTE		211	RADIOACTIVE		<input type="checkbox"/> Yes <input checked="" type="checkbox"/> No	212	CURIES	213	
PHYSICAL STATE (Check one item only)		<input type="checkbox"/> a. SOLID <input checked="" type="checkbox"/> b. LIQUID <input type="checkbox"/> c. GAS		214	FED HAZARD CATEGORIES		<input checked="" type="checkbox"/> a. FIRE <input type="checkbox"/> b. REACTIVE <input type="checkbox"/> c. PRESSURE RELEASE			216	
							<input checked="" type="checkbox"/> d. ACUTE HEALTH <input type="checkbox"/> e. CHRONIC HEALTH				
AVERAGE DAILY AMOUNT		217	MAXIMUM AMOUNT		30	EHS-MAX AMT. IN POUNDS		218	ANNUAL WASTE AMOUNT	180	
UNITS		<input checked="" type="checkbox"/> a. GALLONS <input type="checkbox"/> b. CUBIC FEET <input type="checkbox"/> c. POUNDS <input type="checkbox"/> d. TONS	221	LARGEST CONTAINER		215	DAYS ON SITE		222		
				30		365					
STORAGE CONTAINER (Check all that apply)		<input type="checkbox"/> a. ABOVEGROUND TANK <input type="checkbox"/> b. UNDERGROUND TANK <input type="checkbox"/> c. PRESSURIZED TANK <input type="checkbox"/> d. MAGAZINE <input checked="" type="checkbox"/> e. DRUM (STEEL)		<input type="checkbox"/> f. PLASTIC CONTAINER <input type="checkbox"/> g. METAL CONTAINER <input type="checkbox"/> h. VAT <input checked="" type="checkbox"/> i. IN MACHINERY <input checked="" type="checkbox"/> j. ON TRUCK		<input type="checkbox"/> k. BAG <input type="checkbox"/> l. BOX <input type="checkbox"/> m. CYLINDER <input type="checkbox"/> n. GLASS CONTAINER <input type="checkbox"/> o. VARIOUS		<input type="checkbox"/> p. RAIL CAR <input type="checkbox"/> q. SILO <input type="checkbox"/> r. TANK INSIDE <input type="checkbox"/> s. CARBOY <input type="checkbox"/> t. TOTE BIN		<input type="checkbox"/> u. TANK WAGON <input type="checkbox"/> v. OTHER:	223
STORAGE PRESSURE		<input checked="" type="checkbox"/> a. AMBIENT <input type="checkbox"/> b. ABOVE AMBIENT <input type="checkbox"/> c. BELOW AMBIENT								224	
STORAGE TEMPERATURE		<input checked="" type="checkbox"/> a. AMBIENT <input type="checkbox"/> b. ABOVE AMBIENT <input type="checkbox"/> c. BELOW AMBIENT <input type="checkbox"/> d. CRYOGENIC								225	
HAZARDOUS COMPONENT (Polymers or waste only)											
WT	HAZARDOUS COMPONENT				EHS		CAS #				
1	100	UNLEADED GASOLINE				<input type="checkbox"/> Yes <input checked="" type="checkbox"/> No	228	8006-61-9	229		
2						<input type="checkbox"/> Yes <input type="checkbox"/> No	232		233		
3						<input type="checkbox"/> Yes <input type="checkbox"/> No	236		237		
4						<input type="checkbox"/> Yes <input type="checkbox"/> No	240		241		
5						<input type="checkbox"/> Yes <input type="checkbox"/> No	244		245		
If more hazardous components are present at greater than 1% by weight if non-carcinogenic, or 0.1% by weight if carcinogenic, attach additional sheets of paper capturing the required information.											
Additional locally collected information:										246	
(a) Is this material or any of its components a carcinogen (Refer to Attachment B)? <input type="checkbox"/> Yes <input checked="" type="checkbox"/> No											
(b) Is this material a commercial grade pesticide? <input type="checkbox"/> Yes <input checked="" type="checkbox"/> No											
(c) If this material is radioactive, what type of emitter is it? <input type="checkbox"/> Alpha <input type="checkbox"/> Beta <input type="checkbox"/> Gamma											
(d) How is the material disposed of? (Refer to Table #2, page 25 of the green pages) <u>Disposed by third party vendor</u>											
Signature						FOR OFFICE USE ONLY	<input type="checkbox"/> UNDER <input type="checkbox"/> COMB <input type="checkbox"/> EXEMPT	<input type="checkbox"/> CARC <input type="checkbox"/> EXPL <input type="checkbox"/> RAD <input type="checkbox"/> HTX <input type="checkbox"/> CGP <input type="checkbox"/> RS	<input type="checkbox"/> 1 <input type="checkbox"/> 2 <input type="checkbox"/> 3		



ORANGE COUNTY FIRE AUTHORITY
Hazardous Materials Inventory Statement

- Please type or print legibly in black ink.
- This form may be reproduced or down loaded from our website at www.ocfa.org
- For line-by-line instructions, refer to the green colored pages.
- For assistance, contact the Disclosure Office at (714) 573-6250.

☐ ADD ☐ DELETE ☒ REVISE

Page of

I. FACILITY INFORMATION									
BUSINESS NAME (Same as FACILITY NAME or DBA - Doing Business As)								3	
SEARS #1638/6458/8358									
CHEMICAL LOCATION (Where chemical is located, e.g. southwest corner of warehouse)								201	
AUTO CENTER								CHEMICAL LOCATION CONFIDENTIAL - EPCRA	<input checked="" type="checkbox"/> Yes <input checked="" type="checkbox"/> No 202
OFFICIAL USE ONLY		1		MAP #		203		GRID # 204	
II. CHEMICAL INFORMATION									
CHEMICAL NAME								205	
COMMON NAME USED ANTIFREEZE/COOLANT								207	
CAS # MIXTURE 209								FIRE CODE HAZARD CLASSES (See green page 25) CLIIIB, IRR, OHH	210
TYPE (Check one item only) <input type="checkbox"/> a. PURE <input type="checkbox"/> b. MIXTURE <input checked="" type="checkbox"/> c. WASTE								211	
PHYSICAL STATE (Check one item only) <input type="checkbox"/> a. SOLID <input checked="" type="checkbox"/> b. LIQUID <input type="checkbox"/> c. GAS								214	
FED HAZARD CATEGORIES <input checked="" type="checkbox"/> a. FIRE <input type="checkbox"/> b. REACTIVE <input checked="" type="checkbox"/> c. PRESSURE RELEASE <input checked="" type="checkbox"/> d. ACUTE HEALTH <input checked="" type="checkbox"/> e. CHRONIC HEALTH								216	
AVERAGE DAILY AMOUNT 69								217	
MAXIMUM AMOUNT 138								218	
SHS-MAX AMT. IN POUNDS								219	
ANNUAL WASTE AMOUNT 628								220	
UNITS <input checked="" type="checkbox"/> a. GALLONS <input type="checkbox"/> b. CUBIC FEET <input type="checkbox"/> c. POUNDS <input type="checkbox"/> d. TONS								221	
LARGEST CONTAINER								222	
STORAGE CONTAINER (Check all that apply) <input checked="" type="checkbox"/> a. ABOVEGROUND TANK <input type="checkbox"/> b. UNDERGROUND TANK <input type="checkbox"/> c. PRESSURIZED TANK <input type="checkbox"/> d. MAGAZINE <input type="checkbox"/> e. DRUM <input type="checkbox"/> f. PLASTIC CONTAINER <input type="checkbox"/> g. METAL CONTAINER <input type="checkbox"/> h. VAT <input type="checkbox"/> i. TANK IN MACHINERY <input type="checkbox"/> j. ON TRUCK <input type="checkbox"/> k. BAG <input type="checkbox"/> l. BOX <input type="checkbox"/> m. CYLINDER <input type="checkbox"/> n. GLASS CONTAINER <input type="checkbox"/> o. VARIOUS <input type="checkbox"/> p. RAIL CAR <input type="checkbox"/> q. SILO <input type="checkbox"/> r. TANK INSIDE <input type="checkbox"/> s. CARBOY <input type="checkbox"/> t. TOTE BIN <input type="checkbox"/> u. TANK WAGON <input type="checkbox"/> v. OTHER								223	
STORAGE PRESSURE <input checked="" type="checkbox"/> a. AMBIENT <input type="checkbox"/> b. ABOVE AMBIENT <input type="checkbox"/> c. BELOW AMBIENT								224	
STORAGE TEMPERATURE <input checked="" type="checkbox"/> a. AMBIENT <input type="checkbox"/> b. ABOVE AMBIENT <input type="checkbox"/> c. BELOW AMBIENT <input type="checkbox"/> d. CRYOGENIC								225	
%WT		HAZARDOUS COMPONENT (Temperature or weight only)				EHS		CAS #	
1	80-36	ETHYLENE GLYCOL				227	<input type="checkbox"/> Yes <input checked="" type="checkbox"/> No 228	107-21-1	229
2	0-8	DIETHYLENE GLYCOL				231	<input type="checkbox"/> Yes <input checked="" type="checkbox"/> No 232	64742-65-0	233
3						235	<input type="checkbox"/> Yes <input type="checkbox"/> No 236		237
4						239	<input type="checkbox"/> Yes <input type="checkbox"/> No 240		241
5						243	<input type="checkbox"/> Yes <input type="checkbox"/> No 244		245
If more hazardous components are present at greater than 1% by weight if non-carcinogenic, or 0.1% by weight if carcinogenic, attach additional sheets of paper capturing the required information.									
Additional locally collected information:									
(a) Is this material or any of its components a carcinogen (Refer to Attachment B)? <input type="checkbox"/> Yes <input checked="" type="checkbox"/> No									
(b) Is this material a commercial grade pesticide? <input type="checkbox"/> Yes <input checked="" type="checkbox"/> No									
(c) If this material is radioactive, what type of emitter is it? <input type="checkbox"/> Alpha <input type="checkbox"/> Beta <input type="checkbox"/> Gamma									
(d) How is the material disposed of? (Refer to Table #2, page 25 of the green pages) RECYCLED									
Signature						FOR OFFICE USE ONLY	<input type="checkbox"/> UNDER <input type="checkbox"/> COMB <input type="checkbox"/> EXEMPT	<input type="checkbox"/> CARC <input type="checkbox"/> EXPL <input type="checkbox"/> RAD <input type="checkbox"/> HTX <input type="checkbox"/> CGP <input type="checkbox"/> RS	<input type="checkbox"/> 1 <input type="checkbox"/> 2 <input type="checkbox"/> 3



ORANGE COUNTY FIRE AUTHORITY
Hazardous Materials Inventory Statement

- Please type or print legibly in black ink.
- This form may be reproduced or down loaded from our website at www.ocfa.org.
- For line-by-line instructions, refer to the green colored pages.
- For assistance, contact the Disclosure Office at (714) 573-6250.

☐ ADD ☐ DELETE ☒ REVISE

Page ___ of ___

I. FACILITY INFORMATION											
BUSINESS NAME (Same as FACILITY NAME or DBA - Doing Business As)									3		
SEARS #1638/6458/8358											
CHEMICAL LOCATION (Where chemical is located e.g. southwest corner of warehouse)							201	CHEMICAL LOCATION CONFIDENTIAL - EPCRA	<input checked="" type="checkbox"/> Yes <input checked="" type="checkbox"/> No 202		
AUTO CENTER											
OFFICIAL USE ONLY			MAP #			203	GRID #		204		
II. CHEMICAL INFORMATION											
CHEMICAL NAME							205	TRADE SECRET	<input type="checkbox"/> Yes <input checked="" type="checkbox"/> No 206		
							If Subject to EPCRA, refer to instructions				
COMMON NAME USED BRAKE FLUID							207	EHS	<input type="checkbox"/> Yes <input checked="" type="checkbox"/> No 208		
CAS #			209	FIRE CODE HAZARD CLASSES (See green page 25)			210	If EHS is "Yes", all amounts below must be reported in their physical state as well as pounds			
MIXTURE				CLIIIB, IRR							
TYPE (Check one item only)				211		RADIOACTIVE		<input type="checkbox"/> Yes <input checked="" type="checkbox"/> No 212	CURIES	213	
<input type="checkbox"/> a. PURE <input type="checkbox"/> b. MIXTURE <input checked="" type="checkbox"/> c. WASTE											
PHYSICAL STATE (Check one item only)				214		FED HAZARD CATEGORIES		210			
<input type="checkbox"/> a. SOLID <input checked="" type="checkbox"/> b. LIQUID <input type="checkbox"/> c. GAS						<input checked="" type="checkbox"/> a. FIRE <input type="checkbox"/> b. REACTIVE <input type="checkbox"/> c. PRESSURE RELEASE					
						<input checked="" type="checkbox"/> d. ACUTE HEALTH <input type="checkbox"/> e. CHRONIC HEALTH					
AVERAGE DAILY AMOUNT			217	EHS MAX AMT. IN POUNDS			218	ANNUAL WASTE AMOUNT		219	
27.5				55				330		STATE WASTE CODE	220
UNITS			221	LARGEST CONTAINER			215	DAYS ON SITE		222	
<input checked="" type="checkbox"/> a. GALLONS <input type="checkbox"/> b. CUBIC FEET <input type="checkbox"/> c. POUNDS <input type="checkbox"/> d. TONS				55				365			
STORAGE CONTAINER (Check all that apply)											
<input type="checkbox"/> a. ABOVEGROUND TANK <input type="checkbox"/> f. PLASTIC CONTAINER <input type="checkbox"/> k. BAG										<input type="checkbox"/> r. RAIL CAR	<input type="checkbox"/> u. TANK WAGON 223
<input type="checkbox"/> b. UNDERGROUND TANK <input type="checkbox"/> g. METAL CONTAINER <input type="checkbox"/> l. T-BOX										<input type="checkbox"/> s. SILO	<input type="checkbox"/> v. OTHER
<input type="checkbox"/> c. PRESSURIZED TANK <input type="checkbox"/> h. VAT <input type="checkbox"/> m. CYLINDER										<input type="checkbox"/> t. TANK INSIDE	
<input type="checkbox"/> d. MAGAZINE <input type="checkbox"/> i. IN MACHINERY <input type="checkbox"/> n. GLASS CONTAINER										<input type="checkbox"/> w. CARBOY	
<input checked="" type="checkbox"/> e. DRUM <input checked="" type="checkbox"/> j. ON TRUCK <input type="checkbox"/> o. VARIOUS										<input type="checkbox"/> x. TOTE BIN	
STORAGE PRESSURE											
<input checked="" type="checkbox"/> a. AMBIENT <input type="checkbox"/> b. ABOVE AMBIENT <input type="checkbox"/> c. BELOW AMBIENT											224
STORAGE TEMPERATURE											
<input checked="" type="checkbox"/> a. AMBIENT <input type="checkbox"/> b. ABOVE AMBIENT <input type="checkbox"/> c. BELOW AMBIENT <input type="checkbox"/> d. CRYOGENIC											225
%WT		HAZARDOUS COMPONENT (For liquids or waste only)				EHS		GAS			
1	100	226	PROPRIETARY MIXTURE				227	<input type="checkbox"/> Yes <input checked="" type="checkbox"/> No 228	MIXTURE	229	
2		230					231	<input type="checkbox"/> Yes <input type="checkbox"/> No 232		233	
3		234					235	<input type="checkbox"/> Yes <input type="checkbox"/> No 236		237	
4		238					240	<input type="checkbox"/> Yes <input type="checkbox"/> No 240		241	
5		242					243	<input type="checkbox"/> Yes <input type="checkbox"/> No 244		245	
If more hazardous components are present at greater than 1% by weight (if non-carcinogenic, or 0.1% by weight if carcinogenic, attach additional sheets of paper capturing the required information.											
Additional locally collected information:											246
(a) Is this material or any of its components a carcinogen (Refer to Attachment B)? <input type="checkbox"/> Yes <input checked="" type="checkbox"/> No											
(b) Is this material a commercial grade pesticide? <input type="checkbox"/> Yes <input checked="" type="checkbox"/> No											
(c) If this material is radioactive, what type of emitter is it? <input type="checkbox"/> Alpha <input type="checkbox"/> Beta <input type="checkbox"/> Gamma											
(d) How is the material disposed of? (Refer to Table #2 page 25 of the green pages) <u>RECYCLED</u>											
Signature							FOR OFFICE USE ONLY	<input type="checkbox"/> UNDER <input type="checkbox"/> COMB <input type="checkbox"/> EXEMPT	<input type="checkbox"/> CARC <input type="checkbox"/> EXPL <input type="checkbox"/> RAD <input type="checkbox"/> HTX <input type="checkbox"/> CGP <input type="checkbox"/> RS	<input type="checkbox"/> 1 <input type="checkbox"/> 2 <input type="checkbox"/> 3	



ORANGE COUNTY FIRE AUTHORITY
Hazardous Materials Inventory Statement

- Please type or print legibly in black ink.
- This form may be reproduced or down loaded from our website at www.ocfa.org.
- For line-by-line instructions, refer to the green colored pages.
- For assistance, contact the Disclosure Office at (714) 573-6250.

☐ ADD ☐ DELETE ☒ REVISE

Page ___ of ___

I. FACILITY INFORMATION											
BUSINESS NAME (Same as FACILITY NAME or DBA - Doing Business As)								3			
SEARS #1638/6458/8358											
CHEMICAL LOCATION (Where chemical is located, e.g. southwest corner of warehouse)						201	CHEMICAL LOCATION CONFIDENTIAL - EPCRA <input type="checkbox"/> Yes <input checked="" type="checkbox"/> No 202				
AUTO CENTER											
OFFICIAL USE ONLY		1	MAP #		233	GRID #		204			
II. CHEMICAL INFORMATION											
CHEMICAL NAME						205	TRADE SECRET <input type="checkbox"/> Yes <input checked="" type="checkbox"/> No 206				
						If Subject to EPCRA, refer to instructions					
COMMON NAME USED MOTOR OIL FILTERS						207	EHS <input type="checkbox"/> Yes <input checked="" type="checkbox"/> No 208				
CAS #		209	FIRE CODE HAZARD CLASSES (See green page 25)			210	If EHS is Yes, all amounts below must be reported in their physical state as well as pounds				
MIXTURE			CLIIIB, IRR								
TYPE (Check one item only)			<input type="checkbox"/> a. PURE <input type="checkbox"/> b. MIXTURE <input checked="" type="checkbox"/> c. WASTE		211	RADIOACTIVE <input type="checkbox"/> Yes <input checked="" type="checkbox"/> No		212	CURIES	213	
PHYSICAL STATE (Check one item only)			<input checked="" type="checkbox"/> a. SOLID <input type="checkbox"/> b. LIQUID <input type="checkbox"/> c. GAS		214	FED HAZARD CATEGORIES					
						<input checked="" type="checkbox"/> a. FIRE <input type="checkbox"/> b. REACTIVE <input type="checkbox"/> c. PRESSURE RELEASE			210		
						<input checked="" type="checkbox"/> d. ACUTE HEALTH <input checked="" type="checkbox"/> e. CHRONIC HEALTH					
AVERAGE DAILY AMOUNT		217	MAXIMUM AMOUNT		218	ANNUAL WASTE AMOUNT		219	STATE WASTE CODE		220
55			110			660			221		
UNITS			LARGEST CONTAINER		215	NO. DAYS ON SITE		222			
<input checked="" type="checkbox"/> a. GALLONS <input type="checkbox"/> b. CUBIC FEET <input type="checkbox"/> c. POUNDS <input type="checkbox"/> d. TONS		221			55	365					
STORAGE CONTAINER (Check all that apply)			<input type="checkbox"/> a. ABOVEGROUND TANK <input type="checkbox"/> b. UNDERGROUND TANK <input type="checkbox"/> c. PRESSURIZED TANK <input type="checkbox"/> d. MAGAZINE <input checked="" type="checkbox"/> e. DRUM			<input type="checkbox"/> f. PLASTIC CONTAINER <input type="checkbox"/> g. METAL CONTAINER <input type="checkbox"/> h. VAT <input type="checkbox"/> i. IN MACHINERY <input type="checkbox"/> j. ON TRUCK			<input type="checkbox"/> k. BAG <input type="checkbox"/> l. BOX <input type="checkbox"/> m. CYLINDER <input type="checkbox"/> n. GLASS CONTAINER <input type="checkbox"/> o. VARIOUS		
						<input type="checkbox"/> p. RAIL CAR <input type="checkbox"/> q. SILO <input type="checkbox"/> r. TANK INSIDE <input type="checkbox"/> s. CARBOY <input type="checkbox"/> t. TOTE BIN			<input type="checkbox"/> u. TANK WAGON <input type="checkbox"/> v. OTHER:		223
STORAGE PRESSURE			<input checked="" type="checkbox"/> a. AMBIENT <input type="checkbox"/> b. ABOVE AMBIENT <input type="checkbox"/> c. BELOW AMBIENT					224			
STORAGE TEMPERATURE			<input checked="" type="checkbox"/> a. AMBIENT <input type="checkbox"/> b. ABOVE AMBIENT <input type="checkbox"/> c. BELOW AMBIENT <input type="checkbox"/> d. CRYOGENIC					225			
WT		HAZARDOUS COMPONENT (If 0.1% by weight)				EHS		CAS #			
1	95-98	226	PETROLEUM OILS				227	<input type="checkbox"/> Yes <input checked="" type="checkbox"/> No 228	MIXTURE	229	
2		230					231	<input type="checkbox"/> Yes <input type="checkbox"/> No 232		233	
3		234					235	<input type="checkbox"/> Yes <input type="checkbox"/> No 236		237	
4		238					239	<input type="checkbox"/> Yes <input type="checkbox"/> No 240		241	
5		242					243	<input type="checkbox"/> Yes <input type="checkbox"/> No 244		245	
If more hazardous components are present at greater than 1% by weight if non-carcinogenic, or 0.1% by weight if carcinogenic, attach additional sheets of paper capturing the required information.											
Additional locally collected information:											246
(a) Is this material or any of its components a carcinogen (Refer to Attachment B)? <input type="checkbox"/> Yes <input checked="" type="checkbox"/> No											
(b) Is this material a commercial grade pesticide? <input type="checkbox"/> Yes <input checked="" type="checkbox"/> No											
(c) If this material is radioactive, what type of emitter is it? <input type="checkbox"/> Alpha <input type="checkbox"/> Beta <input type="checkbox"/> Gamma											
(d) How is the material disposed of? (Refer to Table #2, page 25 of the green pages) <u>RECYCLED</u>											
Signature						FOR OFFICE USE ONLY		<input type="checkbox"/> UNDER <input type="checkbox"/> COMB <input type="checkbox"/> EXEMPT <input type="checkbox"/> CARC <input type="checkbox"/> EXPL <input type="checkbox"/> 1 <input type="checkbox"/> RAD <input type="checkbox"/> HTX <input type="checkbox"/> 2 <input type="checkbox"/> CGP <input type="checkbox"/> RS <input type="checkbox"/> 3			



ORANGE COUNTY FIRE AUTHORITY
Hazardous Materials Inventory Statement

- Please type or print legibly in black ink.
- This form may be reproduced or down loaded from our website at www.ocfa.org.
- For line-by-line instructions, refer to the green colored pages.
- For assistance contact the Disclosure Office at (714) 573-6250.

☐ ADD ☐ DELETE ☒ REVISE

Page ___ of ___

I. FACILITY INFORMATION									
BUSINESS NAME (Same as FACILITY NAME or DBA - Doing Business As)								3	
SEARS #1638/6458/8358									
CHEMICAL LOCATION (Where chemical is located e.g. southwest corner of warehouse)						201	CHEMICAL LOCATION CONFIDENTIAL - EPCRA <input type="checkbox"/> Yes <input checked="" type="checkbox"/> No 202		
AUTO CENTER									
OFFICIAL USE ONLY		1 MAP #		203		GRID #		204	
II. CHEMICAL INFORMATION									
CHEMICAL NAME USED LEAD WEIGHTS (TIRE ALIGNMENT)						205	TRADE SECRET <input type="checkbox"/> Yes <input checked="" type="checkbox"/> No 206		
						If Subject to EPCRA, refer to instructions			
COMMON NAME						207	EHS <input type="checkbox"/> Yes <input checked="" type="checkbox"/> No 208		
CAS # 8006-91-6 209				FIRE CODE HAZARD CLASSES (See green page 25)		210	If EHS is Yes, no amounts below must be reported in their physical state as well as pounds		
TYPE (Check one item only) <input type="checkbox"/> a. PURE <input type="checkbox"/> b. MIXTURE <input checked="" type="checkbox"/> c. WASTE 211				RADIOACTIVE <input type="checkbox"/> Yes <input checked="" type="checkbox"/> No 212		CURIES 213			
PHYSICAL STATE (Check one item only) <input checked="" type="checkbox"/> a. SOLID <input type="checkbox"/> b. LIQUID <input type="checkbox"/> c. GAS 214				FED. HAZARD CATEGORIES <input checked="" type="checkbox"/> i. FIRE <input type="checkbox"/> d. REACTIVE <input type="checkbox"/> e. PRESSURE RELEASE 216					
				<input checked="" type="checkbox"/> j. ACUTE HEALTH <input checked="" type="checkbox"/> k. CHRONIC HEALTH					
AVERAGE DAILY AMOUNT 4 217		MAXIMUM AMOUNT 10		EHS-MAX AMT IN POUNDS 218		ANNUAL WASTE AMOUNT 60 219		STATE WASTE CODE 181 220	
UNITS <input checked="" type="checkbox"/> a. GALLONS <input type="checkbox"/> b. CUBIC FEET 221		LARGEST CONTAINER 1		215		216 DAYS ON SITE		222	
<input type="checkbox"/> c. POUNDS <input type="checkbox"/> d. TONS									
STORAGE CONTAINER (Check one item only)		<input type="checkbox"/> a. ABOVEGROUND TANK <input type="checkbox"/> b. UNDERGROUND TANK <input type="checkbox"/> c. PRESSURIZED TANK <input type="checkbox"/> d. MAGAZINE <input type="checkbox"/> e. DRUM		<input type="checkbox"/> f. PLASTIC CONTAINER <input type="checkbox"/> g. METAL CONTAINER <input type="checkbox"/> h. VAT <input checked="" type="checkbox"/> i. IN MACHINERY <input type="checkbox"/> j. ON TRUCK		<input type="checkbox"/> k. BAG <input type="checkbox"/> l. BOX <input type="checkbox"/> m. CYLINDER <input type="checkbox"/> n. GLASS CONTAINER <input type="checkbox"/> o. VARIOUS		<input type="checkbox"/> p. RAIL CAR <input type="checkbox"/> q. SILO <input type="checkbox"/> r. TANK INSIDE <input type="checkbox"/> s. CARBOY <input type="checkbox"/> t. TOTE BIN <input type="checkbox"/> u. TANK WAGON 223	
								<input checked="" type="checkbox"/> v. OTHER Buckets	
STORAGE PRESSURE		<input checked="" type="checkbox"/> a. AMBIENT <input type="checkbox"/> b. ABOVE AMBIENT <input type="checkbox"/> c. BELOW AMBIENT						224	
STORAGE TEMPERATURE		<input checked="" type="checkbox"/> a. AMBIENT <input type="checkbox"/> b. ABOVE AMBIENT <input type="checkbox"/> c. BELOW AMBIENT <input type="checkbox"/> d. CRYOGENIC						225	
%WT		HAZARDOUS COMPONENT (See Table 1 & 2 of the green pages)				EHS		CAS #	
1 1.00 226		LEAD				227 <input type="checkbox"/> Yes <input checked="" type="checkbox"/> No 228		7439-92-1 229	
2 230						231 <input type="checkbox"/> Yes <input type="checkbox"/> No 232		233	
3 234						235 <input type="checkbox"/> Yes <input type="checkbox"/> No 236		237	
4 238						239 <input type="checkbox"/> Yes <input type="checkbox"/> No 240		241	
5 242						243 <input type="checkbox"/> Yes <input type="checkbox"/> No 244		245	
If more hazardous components are present at greater than 1% by weight if non-carcinogenic, or 0.1% by weight if carcinogenic, attach additional sheets of paper capturing the required information.									
Additional locally collected information: 246									
(a) Is this material or any of its components a carcinogen (Refer to Attachment B)? <input type="checkbox"/> Yes <input checked="" type="checkbox"/> No									
(b) Is this material a commercial grade pesticide? <input type="checkbox"/> Yes <input checked="" type="checkbox"/> No									
(c) If this material is radioactive, what type of emitter is it? <input type="checkbox"/> Alpha <input type="checkbox"/> Beta <input type="checkbox"/> Gamma									
(d) How is the material disposed of? (Refer to Table #2, page 25 of the green pages) RECYCLED									
Signature						FOR OFFICE USE ONLY		UNDER <input type="checkbox"/> COMB <input type="checkbox"/> EXEMPT <input type="checkbox"/> CARC <input type="checkbox"/> RAD <input type="checkbox"/> CGP <input type="checkbox"/> EXPL <input type="checkbox"/> HTX <input type="checkbox"/> RS <input type="checkbox"/> 1 <input type="checkbox"/> 2 <input type="checkbox"/> 3	



ORANGE COUNTY FIRE AUTHORITY Hazardous Materials Inventory Statement

- Please type or print legibly in black ink.
- This form may be reproduced or down loaded from our website at www.ocfa.org
- For line-by-line instructions, refer to the green colored pages.
- For assistance contact the Disclosure Office at (714) 573-6250.

☐ ADD ☐ DELETE ☒ REVISE

Page ___ of ___

I. FACILITY INFORMATION									
BUSINESS NAME (Same as FACILITY NAME or DBA - Doing Business As)									3
SEARS #1638/6458/8358									
CHEMICAL LOCATION (Where chemical is located e.g. southwest corner of warehouse)							201	CHEMICAL LOCATION CONFIDENTIAL - EPCRA	<input checked="" type="checkbox"/> Yes <input checked="" type="checkbox"/> No 202
AUTO CENTER									
OFFICIAL USE ONLY			1 MAP #			203	GRID #	204	
II. CHEMICAL INFORMATION									
CHEMICAL NAME							205	TRADE SECRET	<input type="checkbox"/> Yes <input checked="" type="checkbox"/> No 206
COMMON NAME USED LEAD ACID BATTERIES							207	EHS	<input type="checkbox"/> Yes <input checked="" type="checkbox"/> No 208
CAS #			209	FIRE CODE HAZARD CLASSES (See green page 25)			210	If EHS is "Yes", all amounts below must be reported in their physical state as well as pounds	
MIXTURE									
TYPE (Check one item only)				211	RADIOACTIVE		<input type="checkbox"/> Yes <input checked="" type="checkbox"/> No 212	CURIES 213	
<input type="checkbox"/> a. PURE <input type="checkbox"/> b. MIXTURE <input checked="" type="checkbox"/> c. WASTE									
PHYSICAL STATE (Check one item only)				214	FED HAZARD CATEGORIES		215	216	
<input checked="" type="checkbox"/> a. SOLID <input type="checkbox"/> b. LIQUID <input type="checkbox"/> c. GAS					<input type="checkbox"/> a. FIRE <input checked="" type="checkbox"/> b. REACTIVE <input type="checkbox"/> c. PRESSURE RELEASE				
					<input checked="" type="checkbox"/> d. ACUTE HEALTH <input type="checkbox"/> e. CHRONIC HEALTH				
AVERAGE DAILY AMOUNT			217	MAXIMUM AMOUNT		218	ANNUAL WASTE AMOUNT		219
438				2,920			151,840		STATE WASTE CODE: 792 220
UNITS			221	LARGEST CONTAINER		222	DAYS ON SITE		223
<input type="checkbox"/> a. GALLONS <input type="checkbox"/> b. CUBIC FEET <input checked="" type="checkbox"/> c. POUNDS <input type="checkbox"/> d. TONS				365.5			365		
STORAGE CONTAINER (Check all that apply)			224	STORAGE PRESSURE		225	STORAGE TEMPERATURE		226
<input type="checkbox"/> a. ABOVEGROUND TANK <input type="checkbox"/> b. UNDERGROUND TANK <input type="checkbox"/> c. PRESSURIZED TANK <input type="checkbox"/> d. MAGAZINE <input type="checkbox"/> e. DRUM				<input checked="" type="checkbox"/> a. AMBIENT <input type="checkbox"/> b. ABOVE AMBIENT <input type="checkbox"/> c. BELOW AMBIENT			<input checked="" type="checkbox"/> a. AMBIENT <input type="checkbox"/> b. ABOVE AMBIENT <input type="checkbox"/> c. BELOW AMBIENT <input type="checkbox"/> d. CRYOGENIC		
<input type="checkbox"/> f. PLASTIC CONTAINER <input type="checkbox"/> g. METAL CONTAINER <input type="checkbox"/> h. VAT <input type="checkbox"/> i. IN MACHINERY <input type="checkbox"/> j. ON TRUCK				<input type="checkbox"/> k. BARGE <input type="checkbox"/> l. BOX <input type="checkbox"/> m. CYLINDER <input type="checkbox"/> n. GLASS CONTAINER <input type="checkbox"/> o. VARIOUS			<input type="checkbox"/> p. RAIL CAR <input type="checkbox"/> q. SLO <input type="checkbox"/> r. TANK INSIDE <input type="checkbox"/> s. CARBOY <input type="checkbox"/> t. TOTE BIN		
<input type="checkbox"/> u. TANK WAGON <input checked="" type="checkbox"/> v. OTHER: Pallet									
HAZARDOUS COMPONENTS (If greater than 1% by weight if non-carcinogenic, or 0.1% by weight if carcinogenic, attach additional sheets of paper capturing the required information.)									
%WT		HAZARDOUS COMPONENT		EHS		CAS #			
1	9	226	SULFURIC ACID	227	<input type="checkbox"/> Yes <input checked="" type="checkbox"/> No 228	7664-93-9	229		
2	34	230	LEAD	231	<input type="checkbox"/> Yes <input checked="" type="checkbox"/> No 232	7439-92-1	233		
3	31	234	LEAD DIOXIDE	235	<input type="checkbox"/> Yes <input checked="" type="checkbox"/> No 236	1309-60-0	237		
4		238		239	<input type="checkbox"/> Yes <input type="checkbox"/> No 240		241		
5		242		243	<input type="checkbox"/> Yes <input type="checkbox"/> No 244		245		
If more hazardous components are present at greater than 1% by weight if non-carcinogenic, or 0.1% by weight if carcinogenic, attach additional sheets of paper capturing the required information.									
Additional locally collected information: 246									
(a) Is this material or any of its components a carcinogen (Refer to Attachment B)? <input type="checkbox"/> Yes <input checked="" type="checkbox"/> No									
(b) Is this material a commercial grade pesticide? <input type="checkbox"/> Yes <input checked="" type="checkbox"/> No									
(c) If this material is radioactive, what type of emitter is it? <input type="checkbox"/> Alpha <input type="checkbox"/> Beta <input type="checkbox"/> Gamma									
(d) How is the material disposed of? (Refer to Table #2 page 25 of the green pages) RECYCLED									
Signature				FOR OFFICE USE ONLY		UNDER COMB EXEMPT		CARC EXPL RAD HTX CGP RS 1 2 3	



ORANGE COUNTY FIRE AUTHORITY

Hazardous Materials Inventory Statement

- Please type or print legibly in black ink
- This form may be reproduced or downloaded from our website at www.ocfa.org
- For line-by-line instructions, refer to the green colored pages of the disclosure packet.
- For assistance, contact the Disclosure Office at (714) 573-6250.

☐ ADD

☐ DELETE

☒ REVISE

200

Page of

I. FACILITY INFORMATION

BUSINESS NAME (Same as FACILITY NAME or DBA - Doing Business As)
Sears #1638/6458/8358

3

CHEMICAL LOCATION (Where chemical is located, e.g. southwest corner of warehouse)

201

Auto Center

CHEMICAL LOCATION
CONFIDENTIAL -
EPCRA

☐ Yes ☒ No 202

OFFICIAL
USE ONLY

1

MAP #

203

GRID #

204

II. CHEMICAL INFORMATION

CHEMICAL NAME
1,1,1,2-Tetrafluoroethane

205

TRADE SECRET

☐ Yes ☒ No 206

If Subject to EPCRA, refer to instructions

COMMON NAME
Refrigerant R-134A

207

EHS*

☐ Yes ☒ No 208

CAS #
811-97-2

209

FIRE CODE HAZARD CLASSES (See green page 25)
IRR

210

*If EHS is "Yes", all amounts below must be reported in their physical state as well as pounds

TYPE (Check one item only)

☒ a. PURE ☐ b. MIXTURE ☐ c. WASTE

211

RADIOACTIVE ☐ Yes ☒ No

212

CURIES

213

PHYSICAL STATE
(Check one item only)

☐ a. SOLID ☐ b. LIQUID ☒ c. GAS

214

FED HAZARD
CATEGORIES

☐ a. FIRE ☐ b. REACTIVE ☒ c. PRESSURE RELEASE
☒ d. ACUTE HEALTH ☒ e. CHRONIC HEALTH

216

AVERAGE DAILY
AMOUNT

30

217

MAXIMUM
AMOUNT

60

EHS-MAX AMT
IN POUNDS

218

UNITS*

☐ a. GALLONS ☐ b. CUBIC FEET 221
☒ c. POUNDS ☐ d. TONS

LARGEST CONTAINER
30

215

of DAYS ON SITE
365

222

STORAGE CONTAINER
(Check all that apply)

☐ a. ABOVEGROUND TANK
☐ b. UNDERGROUND TANK
☐ c. PRESSURIZED TANK
☐ d. MAGAZINE
☐ e. DRUM

☐ f. PLASTIC CONTAINER
☐ g. METAL CONTAINER
☐ h. VAT
☐ i. IN MACHINERY
☐ j. ON TRUCK

☐ k. BAG
☐ l. BOX
☒ m. CYLINDER
☐ n. GLASS CONTAINER
☐ o. VARIOUS

☐ p. RAIL CAR
☐ q. SILO
☐ r. TANK INSIDE
☐ s. CARBOY
☐ t. TOTE BIN

☐ u. TANK WAGON 223
☐ v. OTHER:

STORAGE PRESSURE

☐ a. AMBIENT

☒ b. ABOVE AMBIENT

☐ c. BELOW AMBIENT

224

STORAGE TEMPERATURE

☒ a. AMBIENT

☐ b. ABOVE AMBIENT

☐ c. BELOW AMBIENT

☐ d. CRYOGENIC

225

%WT

HAZARDOUS COMPONENT (For mixture or waste only)

EHS

CAS #

1 226

227

☐ Yes ☐ No 228

229

2 230

231

☐ Yes ☐ No 232

233

3 234

235

☐ Yes ☐ No 236

237

4 238

239

☐ Yes ☐ No 240

241

5 242

243

☐ Yes ☐ No 244

245

If more hazardous components are present at greater than 1% by weight if non-carcinogenic, or 0.1% by weight if carcinogenic, attach additional sheets of paper capturing the required information.

Additional locally collected information:

246

- (a) Is this material or any of its components a carcinogen (Refer to Attachment B)? ☐ Yes ☒ No
- (b) Is this material prepackaged for retail sale? ☐ Yes ☒ No
- (c) Is this material a commercial grade pesticide? ☐ Yes ☒ No
- (d) If this material is radioactive, what type of emitter is it? ☐ Alpha ☐ Beta ☐ Gamma
- (e) How is the material disposed of? (Refer to Table #2, page 25 of the green pages) Recycled
- (f) Is a waste produced or left over after processing? ☐ Yes ☒ No
- (g) How is the material used/What is the material used for? Auto Repair

Signature

FOR
OFFICE
USE
ONLY

☐ UNDER
☐ COMB
☐ EXEMPT

☐ CARC ☐ EXPL
☐ RAD ☐ HTX
☐ CGP ☐ RS

☐ 1
☐ 2
☐ 3

**ORANGE COUNTY FIRE AUTHORITY****Hazardous Materials Inventory Statement**

- Please type or print legibly in black ink.
- This form may be reproduced or downloaded from our website at www.ocfa.org.
- For line-by-line instructions, refer to the green colored pages.
- For assistance, contact the Disclosure Office at (714) 573-6250.

☐ ADD☐ DELETE☒ REVISE

200

Page of

I. FACILITY INFORMATION

BUSINESS NAME (Same as FACILITY NAME or DBA - Doing Business As)

Sears #1638/6458/8358

3

CHEMICAL LOCATION (Where chemical is located, e.g. southwest corner of warehouse)

201

Receiving (Hazardous Waste Storage Area)

CHEMICAL LOCATION
CONFIDENTIAL -
EPCRA☐ Yes ☒ No 202

Official use only

1 MAP #

203 GRID #

204

II. CHEMICAL INFORMATION

CHEMICAL NAME

205

TRADE SECRET

☐ Yes ☒ No 205

If Subject to EPCRA, refer to instructions

COMMON NAME Waste Aerosols

207

EHS*

☐ Yes ☒ No 208

CAS # Mixture

209

FIRE CODE HAZARD CLASSES (See green page 25)

210

AERO-3, FG

*If EHS is "Yes", all amounts below must be reported in their physical state as well as pounds

TYPE (Check one item only)

☐ a. PURE ☐ b. MIXTURE ☒ c. WASTE

211

RADIOACTIVE ☐ Yes ☒ No

212

CURIES

213

PHYSICAL STATE
(Check one item only)☐ a. SOLID ☒ b. LIQUID ☐ c. GAS

214

FED HAZARD
CATEGORIES☒ a. FIRE ☐ b. REACTIVE ☒ c. PRESSURE RELEASE

216

☒ d. ACUTE HEALTH ☐ e. CHRONIC HEALTHAVERAGE
DAILY
AMOUNT

33

217

MAXIMUM
AMOUNT:

65

EHS-MAX AMT.
IN POUNDS

218

ANNUAL WASTE
AMOUNT

195

219

STATE WASTE CODE

612

220

UNITS*

☒ a. GALLONS ☐ b. CUBIC FEET ☐ c. POUNDS ☐ d. TONS

LARGEST CONTAINER

65

215

of DAYS ON SITE

365

222

STORAGE CONTAINER
(Check all that apply)☐ a. ABOVEGROUND TANK
☐ b. UNDERGROUND TANK
☐ c. PRESSURIZED TANK
☐ d. MAGAZINE
☒ e. DRUM☒ f. PLASTIC CONTAINER
☐ g. METAL CONTAINER
☐ h. VAT
☐ i. IN MACHINERY
☐ j. ON TRUCK☐ k. BAG
☐ l. BOX
☐ m. CYLINDER
☐ n. GLASS CONTAINER
☐ o. VARIOUS☐ p. RAIL CAR
☐ q. SILO
☐ r. TANK INSIDE
☐ s. CARBOY
☐ t. TOTE BIN☐ u. TANK WAGON
☒ v. OTHER:
12-16oz cans

223

STORAGE PRESSURE

☒ a. AMBIENT☐ b. ABOVE AMBIENT☐ c. BELOW AMBIENT

224

STORAGE TEMPERATURE

☒ a. AMBIENT☐ b. ABOVE AMBIENT☐ c. BELOW AMBIENT☐ d. CRYOGENIC

225

%WT

HAZARDOUS COMPONENT (For mixture or waste only)

EHS

CAS #

1 100 Waste aerosol cans, unspecified

226

227

☐ Yes ☒ No 228

Mixture

229

2

230

231

☐ Yes ☐ No 232

233

3

234

235

☐ Yes ☐ No 236

237

4

238

239

☐ Yes ☐ No 240

241

5

242

243

☐ Yes ☐ No 244

245

If more hazardous components are present at greater than 1% by weight if non-carcinogenic, or 0.1% by weight if carcinogenic, attach additional sheets of paper capturing the required information.

Additional locally collected information:

246

(a) Is this material or any of its components a carcinogen (Refer to Attachment B)? ☐ Yes ☒ No(b) Is this material a commercial grade pesticide? ☐ Yes ☒ No(c) If this material is radioactive, what type of emitter is it? ☐ Alpha ☐ Beta ☐ Gamma(d) How is the material disposed of? (Refer to Table #2 page 25 of the green pages) Recycled

Signature

FOR
OFFICE
USE
ONLY☐ UNDER
☐ COMB
☐ EXEMPT☐ CARC
☐ RAD
☐ CGP☐ EXPL
☐ HTX
☐ RS☐ 1
☐ 2
☐ 3



ORANGE COUNTY FIRE AUTHORITY

Hazardous Materials Inventory Statement

- Please type or print legibly in black ink
- This form may be reproduced or downloaded from our website at www.ocfa.org.
- For line-by-line instructions, refer to the green colored pages
- For assistance contact the Disclosure Office at (714) 573-6250.

☐ ADD

☐ DELETE

☒ REVISE

200

Page of

I. FACILITY INFORMATION						
BUSINESS NAME (Same as FACILITY NAME or DBA - Doing Business As)					3	
Sears #1638/6458/8358						
CHEMICAL LOCATION (Where chemical is located, e.g. southwest corner of warehouse)					201	
Receiving (Hazardous Waste Storage Area) Full Line Store						
CHEMICAL LOCATION CONFIDENTIAL - EPCRA <input type="checkbox"/> Yes <input checked="" type="checkbox"/> No					202	
Official use only	1	MAP #	203	GRID #	204	
II. CHEMICAL INFORMATION						
CHEMICAL NAME					205	
Waste Corrosives- Acidic						
COMMON NAME					207	
Waste Corrosives- Acidic						
CAS #					209	
Mixture						
FIRE CODE HAZARD CLASSES (See green page 25)					210	
CORR						
TYPE (Check one item only) <input type="checkbox"/> a. PURE <input type="checkbox"/> b. MIXTURE <input checked="" type="checkbox"/> c. WASTE					211	
RADIOACTIVE <input type="checkbox"/> Yes <input checked="" type="checkbox"/> No					212	
CURIES					213	
PHYSICAL STATE (Check one item only) <input type="checkbox"/> a. SOLID <input checked="" type="checkbox"/> b. LIQUID <input type="checkbox"/> c. GAS					214	
FED HAZARD CATEGORIES <input type="checkbox"/> a. FIRE <input checked="" type="checkbox"/> b. REACTIVE <input type="checkbox"/> c. PRESSURE RELEASE <input checked="" type="checkbox"/> d. ACUTE HEALTH <input checked="" type="checkbox"/> e. CHRONIC HEALTH					216	
AVERAGE DAILY AMOUNT					217	
10						
MAXIMUM AMOUNT					218	
20						
EHS-MAX AMT IN POUNDS					219	
60						
ANNUAL WASTE AMOUNT					219	
135						
STATE WASTE CODE					220	
UNITS* <input checked="" type="checkbox"/> a. GALLONS <input type="checkbox"/> b. CUBIC FEET <input type="checkbox"/> c. POUNDS <input type="checkbox"/> d. TONS					221	
LARGEST CONTAINER					215	
20						
# of DAYS ON SITE					222	
365						
STORAGE CONTAINER (Check all that apply) <input type="checkbox"/> a. ABOVEGROUND TANK <input checked="" type="checkbox"/> f. PLASTIC CONTAINER <input type="checkbox"/> k. BAG <input type="checkbox"/> p. RAIL CAR <input type="checkbox"/> u. TANK WAGON <input type="checkbox"/> b. UNDERGROUND TANK <input type="checkbox"/> g. METAL CONTAINER <input type="checkbox"/> l. BOX <input type="checkbox"/> q. SILO <input type="checkbox"/> c. PRESSURIZED TANK <input type="checkbox"/> h. VAT <input type="checkbox"/> m. CYLINDER <input type="checkbox"/> r. TANK INSIDE <input type="checkbox"/> d. MAGAZINE <input type="checkbox"/> i. IN MACHINERY <input type="checkbox"/> n. GLASS CONTAINER <input type="checkbox"/> s. CARBOY <input type="checkbox"/> e. DRUM <input type="checkbox"/> j. ON TRUCK <input type="checkbox"/> o. VARIOUS <input type="checkbox"/> t. TOTE BIN <input type="checkbox"/> v. OTHER:					223	
STORAGE PRESSURE <input checked="" type="checkbox"/> a. AMBIENT <input type="checkbox"/> b. ABOVE AMBIENT <input type="checkbox"/> c. BELOW AMBIENT					224	
STORAGE TEMPERATURE <input checked="" type="checkbox"/> a. AMBIENT <input type="checkbox"/> b. ABOVE AMBIENT <input type="checkbox"/> c. BELOW AMBIENT <input type="checkbox"/> d. CRYOGENIC					225	
HAZARDOUS COMPONENT (For mixture or waste only)						
% WT	229	Waste Acidic Corrosives unspecified	227	<input type="checkbox"/> Yes <input checked="" type="checkbox"/> No	228	
1	229		227	<input type="checkbox"/> Yes <input checked="" type="checkbox"/> No	228	
2	230		231	<input type="checkbox"/> Yes <input type="checkbox"/> No	232	
3	234		235	<input type="checkbox"/> Yes <input type="checkbox"/> No	230	
4	238		239	<input type="checkbox"/> Yes <input type="checkbox"/> No	240	
5	242		243	<input type="checkbox"/> Yes <input type="checkbox"/> No	244	
If more hazardous components are present at greater than 1% by weight if non-carcinogenic, or 0.1% by weight if carcinogenic, attach additional sheets of paper capturing the required information.						
Additional locally collected information:						246
(a) Is this material or any of its components a carcinogen (Refer to Attachment B)? <input type="checkbox"/> Yes <input checked="" type="checkbox"/> No						
(b) Is this material a commercial grade pesticide? <input type="checkbox"/> Yes <input checked="" type="checkbox"/> No						
(c) If this material is radioactive, what type of emitter is it? <input type="checkbox"/> Alpha <input type="checkbox"/> Beta <input type="checkbox"/> Gamma						
(d) How is the material disposed of? (Refer to Table #2, page 25 of the green pages) <u>Recycled</u>						
Signature						
FOR OFFICE USE ONLY						
<input type="checkbox"/> UNDER <input type="checkbox"/> COMB <input type="checkbox"/> EXEMPT						
<input type="checkbox"/> CARC <input type="checkbox"/> EXPL <input type="checkbox"/> RAD <input type="checkbox"/> HTX <input type="checkbox"/> CGP <input type="checkbox"/> RS						
<input type="checkbox"/> 1 <input type="checkbox"/> 2 <input type="checkbox"/> 3						



ORANGE COUNTY FIRE AUTHORITY

Hazardous Materials Inventory Statement

- Please type or print legibly in black ink.
- This form may be reproduced or downloaded from our website at www.ocfa.org.
- For line-by-line instructions, refer to the green colored pages.
- For assistance, contact the Disclosure Office at (714) 573-6250

☐ ADD

☐ DELETE

☒ REVISE

200

Page of

I. FACILITY INFORMATION

BUSINESS NAME (Same as FACILITY NAME or DBA - Doing Business As)

3

Sears #1638/6458/8358

CHEMICAL LOCATION (Where chemical is located, e.g. southwest corner of warehouse)

201

Receiving (Hazardous Waste Storage Area) Full Line Store

CHEMICAL LOCATION
CONFIDENTIAL -
EPCRA

☐ Yes ☒ No 202

Official use only

1 MAP #

203

GRID #

204

II. CHEMICAL INFORMATION

CHEMICAL NAME

205

TRADE SECRET

☐ Yes ☒ No 206

If Subject to EPCRA, refer to instructions

COMMON NAME

Waste Corrosives- Basic

207

EHS*

☐ Yes ☒ No 208

CAS #

Mixture

209

FIRE CODE HAZARD CLASSES (See green page 25)

210

CORR

*If EHS is "Yes", all amounts below must be reported in their physical state as well as pounds

TYPE (Check one item only)

☐ a. PURE ☐ b. MIXTURE ☒ c. WASTE

211

RADIOACTIVE ☐ Yes ☒ No

212

CURIES

213

PHYSICAL STATE
(Check one item only)

☐ a. SOLID ☒ b. LIQUID ☐ c. GAS

214

FED HAZARD
CATEGORIES

☐ a. FIRE ☒ b. REACTIVE ☐ c. PRESSURE RELEASE
☒ d. ACUTE HEALTH ☒ e. CHRONIC HEALTH

216

AVERAGE
DAILY
AMOUNT

10

217

MAXIMUM
AMOUNT

20

EHS-MAX AMT
IN POUNDS

218

ANNUAL WASTE
AMOUNT

60

219

STATE WASTE CODE

123

220

UNITS*

☒ a. GALLONS ☐ b. CUBIC FEET ☐ c. POUNDS ☐ d. TONS

221

LARGEST CONTAINER

20

215

of DAYS ON SITE

365

222

STORAGE CONTAINER
(Check all that apply)

☐ a. ABOVEGROUND TANK
☐ b. UNDERGROUND TANK
☐ c. PRESSURIZED TANK
☐ d. MAGAZINE
☒ e. DRUM

☒ f. PLASTIC CONTAINER
☐ g. METAL CONTAINER
☐ h. VAT
☐ i. IN MACHINERY
☐ j. ON TRUCK

☐ k. BAG
☐ l. BOX
☐ m. CYLINDER
☐ n. GLASS CONTAINER
☐ o. VARIOUS

☐ p. RAIL CAR
☐ q. SILO
☐ r. TANK INSIDE
☐ s. CARBOY
☐ t. TOTE BIN

☐ u. TANK WAGON 223
☐ v. OTHER:

STORAGE PRESSURE

☒ a. AMBIENT

☐ b. ABOVE AMBIENT

☐ c. BELOW AMBIENT

224

STORAGE TEMPERATURE

☒ a. AMBIENT

☐ b. ABOVE AMBIENT

☐ c. BELOW AMBIENT

☐ d. CRYOGENIC

225

%WT

HAZARDOUS COMPONENT: (For mixture or waste only)

EHS

CAS #

1

226

Waste Basic Corrosives, unspecified

227

☐ Yes ☒ No 228

Mixture

229

2

230

231

☐ Yes ☐ No 232

233

3

234

235

☐ Yes ☐ No 236

237

4

238

239

☐ Yes ☐ No 240

241

5

242

243

☐ Yes ☐ No 244

245

If more hazardous components are present at greater than 1% by weight if non-carcinogenic, or 0.1% by weight if carcinogenic, attach additional sheets of paper capturing the required information.

Additional locally collected information:

246

- (a) Is this material or any of its components a carcinogen (Refer to Attachment B)? ☐ Yes ☒ No
(b) Is this material a commercial grade pesticide? ☐ Yes ☒ No
(c) If this material is radioactive, what type of emitter is it? ☐ Alpha ☐ Beta ☐ Gamma
(d) How is the material disposed of? (Refer to Table #2, page 25 of the green pages) Recycled

Signature

FOR
OFFICE
USE
ONLY

☐ UNDER
☐ COMB
☐ EXEMPT

☐ CARC ☐ EXPL
☐ RAD ☐ HTX
☐ CGP ☐ RS

☐ 1
☐ 2
☐ 3



ORANGE COUNTY FIRE AUTHORITY

Hazardous Materials Inventory Statement

- Please type or print legibly in black ink.
- This form may be reproduced or downloaded from our website at www.ocfa.org
- For line-by-line instructions, refer to the green colored pages.
- For assistance, contact the Disclosure Office at (714) 573-6250

☐ ADD

☐ DELETE

☒ REVISE

200

Page of

I. FACILITY INFORMATION			
BUSINESS NAME (Same as FACILITY NAME or DBA - Doing Business As) Sears #1638/6458/8358			
CHEMICAL LOCATION (Where chemical is located, e.g. southwest corner of warehouse) Receiving (Hazardous Waste Storage Area) Full Line Store		201	CHEMICAL LOCATION CONFIDENTIAL - EPCRA <input type="checkbox"/> Yes <input checked="" type="checkbox"/> No 202
Official use only	1	MAP #	203
		GRID #	204
II. CHEMICAL INFORMATION			
CHEMICAL NAME		205	TRADE SECRET <input type="checkbox"/> Yes <input checked="" type="checkbox"/> No 206
			If Subject to EPCRA, refer to instructions
COMMON NAME Waste Flammable Liquids		207	EHS* <input type="checkbox"/> Yes <input checked="" type="checkbox"/> No 208
CAS # Mixture	209	FIRE CODE HAZARD CLASSES (See green page 25) IRR, FL	210
TYPE (Check one item only) <input type="checkbox"/> a. PURE <input type="checkbox"/> b. MIXTURE <input checked="" type="checkbox"/> c. WASTE		211	RADIOACTIVE <input type="checkbox"/> Yes <input checked="" type="checkbox"/> No 212
			CURIES 213
PHYSICAL STATE (Check one item only) <input type="checkbox"/> a. SOLID <input checked="" type="checkbox"/> b. LIQUID <input type="checkbox"/> c. GAS		214	FED HAZARD CATEGORIES <input checked="" type="checkbox"/> a. FIRE <input type="checkbox"/> b. REACTIVE <input type="checkbox"/> c. PRESSURE RELEASE <input checked="" type="checkbox"/> d. ACUTE HEALTH <input type="checkbox"/> e. CHRONIC HEALTH 216
AVERAGE DAILY AMOUNT 33	217	MAXIMUM AMOUNT 65	218
		EHS-MAX AMT. IN POUNDS	219
		ANNUAL WASTE AMOUNT 195	220
UNITS* <input checked="" type="checkbox"/> a. GALLONS <input type="checkbox"/> b. CUBIC FEET <input type="checkbox"/> c. POUNDS <input type="checkbox"/> d. TONS		221	LARGEST CONTAINER 65
			# of DAYS ON SITE 365
STORAGE CONTAINER (Check all that apply) <input type="checkbox"/> a. ABOVEGROUND TANK <input type="checkbox"/> b. UNDERGROUND TANK <input type="checkbox"/> c. PRESSURIZED TANK <input type="checkbox"/> d. MAGAZINE <input checked="" type="checkbox"/> e. DRUM		<input checked="" type="checkbox"/> f. PLASTIC CONTAINER <input type="checkbox"/> g. METAL CONTAINER <input type="checkbox"/> h. VAT <input type="checkbox"/> i. IN MACHINERY <input type="checkbox"/> j. ON TRUCK	<input type="checkbox"/> k. BAG <input type="checkbox"/> l. BOX <input type="checkbox"/> m. CYLINDER <input type="checkbox"/> n. GLASS CONTAINER <input type="checkbox"/> o. VARIOUS <input checked="" type="checkbox"/> p. RAIL CAR <input type="checkbox"/> q. SILO <input type="checkbox"/> r. TANK INSIDE <input type="checkbox"/> s. CARBOY <input checked="" type="checkbox"/> t. TOTE BIN
STORAGE PRESSURE <input checked="" type="checkbox"/> a. AMBIENT <input type="checkbox"/> b. ABOVE AMBIENT <input type="checkbox"/> c. BELOW AMBIENT		224	
STORAGE TEMPERATURE <input checked="" type="checkbox"/> a. AMBIENT <input type="checkbox"/> b. ABOVE AMBIENT <input type="checkbox"/> c. BELOW AMBIENT <input type="checkbox"/> d. CRYOGENIC		225	
HAZARDOUS COMPONENT (For mixture or waste only)			
1	226	Waste Flammable Liquids, unspecified	227
			<input type="checkbox"/> Yes <input checked="" type="checkbox"/> No 228
			Mixture 229
2	230		231
			<input type="checkbox"/> Yes <input type="checkbox"/> No 232
			233
3	234		235
			<input type="checkbox"/> Yes <input type="checkbox"/> No 236
			237
4	238		239
			<input type="checkbox"/> Yes <input type="checkbox"/> No 240
			241
5	242		243
			<input type="checkbox"/> Yes <input type="checkbox"/> No 244
			245
If more hazardous components are present at greater than 1% by weight if non-carcinogenic, or 0.1% by weight if carcinogenic, attach additional sheets of paper capturing the required information.			
Additional locally collected information: 246			
(a) Is this material or any of its components a carcinogen (Refer to Attachment B)? <input type="checkbox"/> Yes <input checked="" type="checkbox"/> No			
(b) Is this material a commercial grade pesticide? <input type="checkbox"/> Yes <input checked="" type="checkbox"/> No			
(c) If this material is radioactive, what type of emitter is it? <input type="checkbox"/> Alpha <input type="checkbox"/> Beta <input type="checkbox"/> Gamma			
(d) How is the material disposed of? (Refer to Table #2, page 25 of the green pages) Recycled			
Signature		FOR OFFICE USE ONLY	<input type="checkbox"/> UNDER <input type="checkbox"/> COMB <input type="checkbox"/> EXEMPT <input type="checkbox"/> CARC <input type="checkbox"/> RAD <input type="checkbox"/> CGP <input type="checkbox"/> EXPL <input type="checkbox"/> HTX <input type="checkbox"/> RS
			<input type="checkbox"/> 1 <input type="checkbox"/> 2 <input type="checkbox"/> 3



ORANGE COUNTY FIRE AUTHORITY

Hazardous Materials Inventory Statement

- Please type or print legibly in black ink.
- This form may be reproduced or downloaded from our website at www.ocfa.org.
- For line-by-line instructions, refer to the green colored pages.
- For assistance, contact the Disclosure Office at (714) 573-6250

☐ ADD

☐ DELETE

☒ REVISE

200

Page of

I. FACILITY INFORMATION

BUSINESS NAME (Same as FACILITY NAME or DBA - Doing Business As)		3
Sears #1638/6458/8358		
CHEMICAL LOCATION (Where chemical is located, e.g. southwest corner of warehouse)	201	CHEMICAL LOCATION CONFIDENTIAL - EPCRA <input type="checkbox"/> Yes <input checked="" type="checkbox"/> No 202
Receiving (Hazardous Waste Storage Area) Full Line Store		
Official use only	1 MAP #	203 GRID # 204

II. CHEMICAL INFORMATION

CHEMICAL NAME	205	TRADE SECRET <input type="checkbox"/> Yes <input checked="" type="checkbox"/> No 206
COMMON NAME Waste Oxidizers		EHS* <input type="checkbox"/> Yes <input checked="" type="checkbox"/> No 209
CAS # Mixture	209	FIRE CODE HAZARD CLASSES (See green page 25) Ox 210
TYPE (Check one item only) <input type="checkbox"/> a. PURE <input type="checkbox"/> b. MIXTURE <input checked="" type="checkbox"/> c. WASTE		RADIOACTIVE <input type="checkbox"/> Yes <input checked="" type="checkbox"/> No 212
PHYSICAL STATE (Check one item only) <input type="checkbox"/> a. SOLID <input checked="" type="checkbox"/> b. LIQUID <input type="checkbox"/> c. GAS		FED HAZARD CATEGORIES <input type="checkbox"/> a. FIRE <input checked="" type="checkbox"/> b. REACTIVE <input type="checkbox"/> c. PRESSURE RELEASE <input checked="" type="checkbox"/> d. ACUTE HEALTH <input checked="" type="checkbox"/> e. CHRONIC HEALTH 216
AVERAGE DAILY AMOUNT 33	217	MAXIMUM AMOUNT 65
EHS-MAX AMT. IN POUNDS 218		ANNUAL WASTE AMOUNT 195
STATE WASTE CODE 212		
UNITS* <input checked="" type="checkbox"/> a. GALLONS <input type="checkbox"/> b. CUBIC FEET <input type="checkbox"/> c. POUNDS <input type="checkbox"/> d. TONS	221	LARGEST CONTAINER 65
# of DAYS ON SITE 365		222
STORAGE CONTAINER (Check all that apply) <input type="checkbox"/> a. ABOVEGROUND TANK <input type="checkbox"/> b. UNDERGROUND TANK <input type="checkbox"/> c. PRESSURIZED TANK <input type="checkbox"/> d. MAGAZINE <input checked="" type="checkbox"/> e. DRUM		<input checked="" type="checkbox"/> f. PLASTIC CONTAINER <input type="checkbox"/> g. METAL CONTAINER <input type="checkbox"/> h. VAT <input type="checkbox"/> i. IN MACHINERY <input type="checkbox"/> j. ON TRUCK
<input type="checkbox"/> k. BAG <input type="checkbox"/> l. BOX <input type="checkbox"/> m. CYLINDER <input type="checkbox"/> n. GLASS CONTAINER <input type="checkbox"/> o. VARIOUS		<input type="checkbox"/> p. RAIL CAR <input type="checkbox"/> q. SILO <input type="checkbox"/> r. TANK INSIDE <input type="checkbox"/> s. CARBOY <input type="checkbox"/> t. TOTE BIN
STORAGE PRESSURE <input checked="" type="checkbox"/> a. AMBIENT <input type="checkbox"/> b. ABOVE AMBIENT <input type="checkbox"/> c. BELOW AMBIENT		224
STORAGE TEMPERATURE <input checked="" type="checkbox"/> a. AMBIENT <input type="checkbox"/> b. ABOVE AMBIENT <input type="checkbox"/> c. BELOW AMBIENT <input type="checkbox"/> d. CRYOGENIC		225

%WT	HAZARDOUS COMPONENT (For mixture or waste only)	EHS	CAS#
1	220 Waste Oxidizers, unspecified	227 <input type="checkbox"/> Yes <input checked="" type="checkbox"/> No 228	Mixture 229
2	230	231 <input type="checkbox"/> Yes <input type="checkbox"/> No 232	233
3	234	235 <input type="checkbox"/> Yes <input type="checkbox"/> No 236	237
4	238	239 <input type="checkbox"/> Yes <input type="checkbox"/> No 240	241
5	242	243 <input type="checkbox"/> Yes <input type="checkbox"/> No 244	245

If more hazardous components are present at greater than 1% by weight if non-carcinogenic, or 0.1% by weight if carcinogenic, attach additional sheets of paper capturing the required information.

Additional locally collected information:

- (a) Is this material or any of its components a carcinogen (Refer to Attachment B)? ☐ Yes ☒ No 246
- (b) Is this material a commercial grade pesticide? ☐ Yes ☒ No
- (c) If this material is radioactive, what type of emitter is it? ☐ Alpha ☐ Beta ☐ Gamma
- (d) How is the material disposed of? (Refer to Table #2, page 25 of the green pages) Recycled

Signature

FOR OFFICE USE ONLY

☐ UNDER
☐ COMB
☐ EXEMPT

☐ CARC
☐ RAD
☐ CGP

☐ EXPL
☐ HTX
☐ RS

1
2
3



ORANGE COUNTY FIRE AUTHORITY

Hazardous Materials Inventory Statement

- Please type or print legibly in black ink.
- This form may be reproduced or downloaded from our website at www.ocfa.org.
- For line-by-line instructions, refer to the green colored pages.
- For assistance, contact the Disclosure Office at (714) 573-6250.

☐ ADD

☐ DELETE

☒ REVISE

200

Page of

I. FACILITY INFORMATION

BUSINESS NAME (Same as FACILITY NAME or DBA - Doing Business As)

3

Sears #1638/6458/8358

CHEMICAL LOCATION (Where chemical is located, e.g. southwest corner of warehouse)

201

Receiving (Hazardous Waste Storage Area) Full Line Store

CHEMICAL LOCATION
CONFIDENTIAL -
EPCRA

☐ Yes ☒ No 202

Official use only

1 MAP #

203 GRID #

204

II. CHEMICAL INFORMATION

CHEMICAL NAME

Propane

205

TRADE SECRET

☐ Yes ☒ No 206

If Subject to EPCRA, refer to instructions

COMMON NAME

Waste Propane

207

EHS*

☐ Yes ☒ No 208

CAS #

74-98-6

209

FIRE CODE HAZARD CLASSES (See green page 25)

210

FG

*If EHS is "Yes", all amounts below must be reported in their physical state as well as pounds

TYPE (Check one item only)

☐ a. PURE

☐ b. MIXTURE

☒ c. WASTE

211

RADIOACTIVE

☐ Yes ☒ No

212

CURIES

213

PHYSICAL STATE
(Check one item only)

☐ a. SOLID

☐ b. LIQUID

☒ c. GAS

214

FED HAZARD
CATEGORIES

☒ a. FIRE

☐ b. REACTIVE

☒ c. PRESSURE RELEASE

215

☒ d. ACUTE HEALTH

☐ e. CHRONIC HEALTH

AVERAGE
DAILY
AMOUNT

10

217

MAXIMUM
AMOUNT:

20

EHS-MAX AMT
IN POUNDS

218

ANNUAL WASTE
AMOUNT

60

219

STATE WASTE CODE

220

612

UNITS*

☒ a. GALLONS

☐ b. CUBIC FEET

☐ c. POUNDS

☐ d. TONS

221

LARGEST CONTAINER

20

215

of DAYS ON SITE

365

222

STORAGE CONTAINER
(Check all that apply)

☐ a. ABOVEGROUND TANK

☐ b. UNDERGROUND TANK

☐ c. PRESSURIZED TANK

☐ d. MAGAZINE

☒ e. DRUM

☒ f. PLASTIC CONTAINER

☐ g. METAL CONTAINER

☐ h. VAT

☐ i. IN MACHINERY

☐ j. ON TRUCK

☐ k. BAG

☐ l. BOX

☒ m. CYLINDER

☐ n. GLASS CONTAINER

☐ o. VARIOUS

☐ p. RAIL CAR

☐ q. SILO

☐ r. TANK INSIDE

☐ s. CARBOY

☐ t. TOTE BIN

☐ u. TANK WAGON

☐ v. OTHER:

223

STORAGE PRESSURE

☐ a. AMBIENT

☒ b. ABOVE AMBIENT

☐ c. BELOW AMBIENT

224

STORAGE TEMPERATURE

☒ a. AMBIENT

☐ b. ABOVE AMBIENT

☐ c. BELOW AMBIENT

☐ d. CRYOGENIC

225

%WT

HAZARDOUS COMPONENT (For mixture or waste only)

EHS

CAS#

1 >98

226

Liquefied propane gas

227

☐ Yes ☒ No

228

74-98-6

229

2

230

231

☐ Yes ☐ No

232

233

3

234

235

☐ Yes ☐ No

236

237

4

238

239

☐ Yes ☐ No

240

241

5

242

243

☐ Yes ☐ No

244

245

If more hazardous components are present at greater than 1% by weight if non-carcinogenic, or 0.1% by weight if carcinogenic, attach additional sheets of paper capturing the required information.

Additional locally collected information:

246

(a) Is this material or any of its components a carcinogen (Refer to Attachment B)? ☐ Yes ☒ No

(b) Is this material a commercial grade pesticide? ☐ Yes ☒ No

(c) If this material is radioactive, what type of emitter is it? ☐ Alpha ☐ Beta ☐ Gamma

(d) How is the material disposed of? (Refer to Table #2, page 25 of the green pages) Recycled

Signature

FOR
OFFICE
USE
ONLY

☐ UNDER
☐ COMB
☐ EXEMPT

☐ CARC
☐ RAD
☐ CGP

☐ EXPL
☐ HTX
☐ RS

☐ 1
☐ 2
☐ 3



ORANGE COUNTY FIRE AUTHORITY

Hazardous Materials Inventory Statement

- Please type or print legibly in black ink.
- This form may be reproduced or downloaded from our website at www.ocfa.org
- For line-by-line instructions, refer to the green colored pages
- For assistance, contact the Disclosure Office at (714) 573-6250.

☐ ADD

☐ DELETE

☒ REVISE

200

Page of

I. FACILITY INFORMATION

BUSINESS NAME (Same as FACILITY NAME or DBA - Doing Business As)

Sears #1638/6458/8358

3

CHEMICAL LOCATION (Where chemical is located, e.g. southwest corner of warehouse)

Receiving (Hazardous Waste Storage Area) Full Line Store

201

CHEMICAL LOCATION
CONFIDENTIAL -
EPCRA

☐ Yes ☒ No 202

Official use only

1 MAP #

203

GRID #

204

II. CHEMICAL INFORMATION

CHEMICAL NAME

205

TRADE SECRET

☐ Yes ☒ No 206

If Subject to EPCRA, refer to instructions

COMMON NAME

Waste Toxics

207

EHS*

☐ Yes ☒ No 208

CAS #

Mixture

209

FIRE CODE HAZARD CLASSES (See green page 25)

Tox

210

"If EHS is 'Yes', all amounts below must be reported in their physical state as well as pounds

TYPE (Check one item only)

☐ a. PURE ☐ b. MIXTURE ☒ c. WASTE

211

RADIOACTIVE ☐ Yes ☒ No

212

CURIES

213

PHYSICAL STATE
(Check one item only)

☐ a. SOLID ☒ b. LIQUID ☐ c. GAS

214

FED HAZARD CATEGORIES

☐ a. FIRE ☒ b. REACTIVE ☐ c. PRESSURE RELEASE
☒ d. ACUTE HEALTH ☒ e. CHRONIC HEALTH

216

AVERAGE DAILY AMOUNT

33

217

MAXIMUM AMOUNT:

65

EHS-MAX AMT IN POUNDS

218

ANNUAL WASTE AMOUNT

195

219

STATE WASTE CODE

133

220

UNITS*

☒ a. GALLONS ☐ b. CUBIC FEET ☐ c. POUNDS ☐ d. TONS

221

LARGEST CONTAINER

65

215

of DAYS ON SITE

365

222

STORAGE CONTAINER
(Check all that apply)

☐ a. ABOVEGROUND TANK
☐ b. UNDERGROUND TANK
☐ c. PRESSURIZED TANK
☐ d. MAGAZINE
☒ e. DRUM

☒ f. PLASTIC CONTAINER
☐ g. METAL CONTAINER
☐ h. VAT
☐ i. IN MACHINERY
☐ j. ON TRUCK

☐ k. BAG
☐ l. BOX
☐ m. CYLINDER
☐ n. GLASS CONTAINER
☐ o. VARIOUS

☐ p. RAIL CAR
☐ q. SILO
☐ r. TANK INSIDE
☐ s. CARBOY
☐ t. TOTE BIN

☐ u. TANK WAGON
☐ v. OTHER:

223

STORAGE PRESSURE

☒ a. AMBIENT ☐ b. ABOVE AMBIENT ☐ c. BELOW AMBIENT

224

STORAGE TEMPERATURE

☒ a. AMBIENT ☐ b. ABOVE AMBIENT ☐ c. BELOW AMBIENT ☐ d. CRYOGENIC

225

%WT

HAZARDOUS COMPONENT (For mixture or waste only)

EHS

GAS

1	228	Waste Toxics, unspecified	227	<input type="checkbox"/> Yes <input checked="" type="checkbox"/> No 228	Mixture	229
2	230		231	<input type="checkbox"/> Yes <input type="checkbox"/> No 232		233
3	234		235	<input type="checkbox"/> Yes <input type="checkbox"/> No 236		237
4	238		239	<input type="checkbox"/> Yes <input type="checkbox"/> No 240		241
5	242		243	<input type="checkbox"/> Yes <input type="checkbox"/> No 244		245

If more hazardous components are present at greater than 1% by weight if non-carcinogenic, or 0.1% by weight if carcinogenic, attach additional sheets of paper capturing the required information.

Additional locally collected information:

- (a) Is this material or any of its components a carcinogen (Refer to Attachment B)? ☐ Yes ☒ No 246
- (b) Is this material a commercial grade pesticide? ☐ Yes ☒ No
- (c) If this material is radioactive, what type of emitter is it? ☐ Alpha ☐ Beta ☐ Gamma
- (d) How is the material disposed of? (Refer to Table #2, page 25 of the green pages) Recycled

Signature

FOR
OFFICE
USE
ONLY

☐ UNDER
☐ COMB
☐ EXEMPT

☐ CARC ☐ EXPL
☐ RAD ☐ HTX
☐ CGP ☐ RS

☐ 1
☐ 2
☐ 3



COUNTY OF ORANGE CERTIFIED UNIFIED PROGRAM AGENCY - CUPA
HEALTH CARE AGENCY / ENVIRONMENTAL HEALTH
1241 E. DYER ROAD, SUITE 120 SANTA ANA, CA 92705-4720
Telephone: (714) 433-6000 / FAX: (714) 754-1768

Please read the instructions prior to completing this Business Emergency Plan. Print legibly in black ink or type the information. Make a copy for your records. Return the completed original forms, with UPCF Owner/Operator and Hazardous Materials reporting forms to:

County of Orange CUPA
1241 E. Dyer Road, Suite 120
Santa Ana, CA 92705

Mark one box only:

- ☐ New Business Emergency Plan (BEP)
☐ Updated BEP: Required review & update of BEP every three (3) years
☐ Updated BEP: Changes in business operation and/or personnel require new BEP with current information.

Business Name

Sears # 1638/6458/8358

Address

100 Brea Mall Way

I certify under penalty of law that I have personally examined and am familiar with the information submitted; and that the Business Plan submitted meets the requirements of Chapter 6.95 Health & Safety Code & Title 19, §2729 *et seq.*

Owner/Operator Name (Print)

Michael B. Olsen

Signature

Date

2/19/09

BEP Prepared By (Print)

Sindy Panagiotopoulos, Agent for Sears

Signature

Date

2/12/2009

INCIDENT vs RESPONSE

If you have a release or a threatened release of hazardous materials and require emergency response, call 911. If you have a release or threatened release that is not an Emergency as described here, then 911 can be omitted; go to the Notification requirement below.

Person responsible for calling 911:

A hazardous materials Incident is a spill or release that can be absorbed, neutralized or otherwise controlled at the time of release; and can be controlled by the employees in the immediate work area or by maintenance personnel without exposure or health & safety hazards.

A hazardous material Response requires a response effort by employees from outside the immediate release area, or by other designated responders (e.g. fire dept), to an occurrence that results, or is likely to result, in an uncontrolled release of a hazardous substance.

NOTIFICATION

Both Incidents and Responses are considered releases/spills for the purpose of notification. Your business shall provide an immediate, verbal report of any release or threatened release of a hazardous material to the Administering Agency and State OES as soon as: 1) a person has knowledge of the release or threatened release; and 2) notification can be provided without impeding immediate control of the release or threatened release. Those numbers are:

State Office of Emergency Services (OES): (800) 852-7550 or (916) 845-8911

Orange County CUPA (714) 433-6000

Person responsible for calling CUPA and OES: Manager on Duty

WHEN COMPLETING SECTIONS BELOW USE ADDITIONAL PAGES OR ATTACHEMENTS AS NEEDED

1. Identify the local emergency medical facility that will be used by your business in the event of an accident or injury caused by a release or threatened release of hazardous materials:

Hospital/Clinic Brea Community Hospital			
Address 380 W. Central Ave.	City Brea	Zip Code 92821	Phone Number 714-529-0211

2. Does your business have an on-site emergency response team? ☐ Yes ☒ No
List Names & Titles of each person on response team.

3. Describe your business's procedures in the event of a release or threatened release of hazardous materials. Include all activities for the mitigation, prevention, or abatement of hazards to persons, property, or the environment such as:
- a) Actions taken to prevent a release from occurring.
 - b) Actions or equipment to prevent a release from spreading.
 - c) Actions for stopping a release.
 - d) Methods for clean up and disposal of released materials.
- Include attachments as necessary

Prevention:

This facility stores and uses chemicals including, but not limited to, lead acid batteries (corrosives), combustible liquids (motor oils and ATF), and products that are irritants or that present other health hazards. Incompatible chemicals are separated by 20 feet or by one-hour separation, and are stored in their original containers. Batteries are stored in a designated rack or on a shrink-wrapped pallet in a well-ventilated room away from drains and sources of electricity. Flammable materials not for retail sale are stored in a flammables cabinet. Used materials are stored in properly labeled drums, and are also kept away from drains and sources of electricity.

Mitigation:

Employee response to a leak, spill, fire, explosion or airborne release is illustrated in the facility's Emergency Action Plan. Trained employees manage small spills (spills that can be safely handled by employees in the immediate vicinity) of identified chemicals as long as there are no threats to human life or the environment. The immediate spill area will be evacuated of nonessential personnel and customers. The appropriate Material Safety Data Sheets for spilled materials are consulted for proper guidance in handling the substance(s) and a spill kit is obtained. A spill boom and absorbents are used to immediately block the flow of liquids from entering any nearby drains. Proper PPE is donned before handling a spilled product. In the event of a large spill, fire or release that threatens human health and/or the environment, the local fire department and/or environmental health department will be contacted. In the event of a small fire, if it is safe to do so, a fire extinguisher may be used to extinguish the fire.

Abatement:

The proper disposal, spill and leak procedures for each hazardous material at the facility are detailed in the facility's Environmental Operations Manual. Trained employees will clean up spilled hazardous materials and place used absorbents in DOT approved containers. These containers will be properly labeled as directed in the Environmental Operations Manual and stored according to local, state and federal regulations. Disposal containers must be kept in good condition and stored away from high traffic areas, electrical hazards, drains and fire exits. All hazardous waste materials will be disposed of by outside contractors at RCRA approved facilities.

4. Describe your facility emergency notification and evacuation procedure. What communications or alarms are used? How do these operate during a power failure? Specify emergency exits and employee staging areas.

Notification/Alarm Procedures:

In the event of a fire or other emergency requiring off-site emergency-response, the designated emergency contacts will do the following:

1. Call 911 in order to notify the local fire department and emergency medical response personnel;
2. Notify on site response personnel;
3. Activate local alarm systems;
4. Notify Contra Costa Health Services/HazMat at 925-646-1112;
5. Notify State Officer of Emergency Services at 800-852-7550;
6. If the spill involves hazardous waste, notify CalEPA-DTSC;
7. Submit a written follow-up spill notification to State OES and Notify Orange County Health Services/HazMat;

Note: This facility does not have a designated medical emergency response facility or an on-site emergency response team. The designated emergency coordinator or the manager on duty is responsible for the above.

Evacuation Notification:

Depending on the severity of an emergency incident, a partial or complete evacuation will be ordered by the emergency coordinator. The emergency coordinator may use the PA system, telephones or verbal means to initiate evacuation procedures. Employees are instructed to escort customers through the nearest emergency exit and meet at the designated staging area in the store parking lot. Evacuation information is posted throughout the facility, including in employee break rooms. In the event that outside notification is required, the emergency coordinator will telephone the fire department and other applicable agencies.

In the emergency coordinator's absence, the designated manager will be responsible for his/her duties. If outside notification has occurred, re-entry will only be permitted once the all clear is given from the responding agency. If no outside notification has occurred, re-entry will be permitted when the manager on duty that it is safe to do so.

-
- 5) Identify all areas of the facility and mechanical or other systems that require immediate inspection or isolation because of their vulnerability to earthquake related ground motion.

Earthquakes:

Areas that require immediate attention following an earthquake include the following: any items that could fall, spill, break or move during an earthquake as well as hazardous materials and hazardous wastes in storage areas, utility lines and mains and hydraulic lift systems.

EMPLOYEE TRAINING PROGRAM – The training program shall, at a minimum, include:

- a) methods for safe handling of hazardous materials;
- b) procedures for coordination with local emergency response organizations;
- c) use of emergency response equipment and supplies under the control of the handler, and
- d) implementation of the Business Emergency Plan and notification requirements.

Employee Training:

Employees receive a training guide that covers the handling of hazardous materials, environmental management procedures and risks and hazards in the workplace. New employees are trained on the proper storage and handling methods of hazardous materials during their orientation period. All employees are trained in the isolation of spills and how to prevent spilled materials from entering storm and sewer systems. In addition, employees are trained on the following topics: use of absorbent materials and neutralizers to control and clean up spills and leaks; proper labeling, marking, disposal and recording of hazardous wastes; fire prevention and response; response to medical emergencies. Annual refresher trainings are conducted, and safety meetings are held on as needed basis.

Management personnel are trained in the proper procedures for agency notification, emergency response and evacuation notification.

All employees are trained on the proper handling and storage of hazardous materials during their initial orientation. They are given an Employee-Right-To-Know Handbook and watch a video which describes the hazards that may occur in the workplace. Employees also become familiar with the emergency response plan, spill clean up procedures and evacuation procedures. Employees attend annual refresher courses and store management conducts safety tailgate meetings on an as needed basis.

Employee Training Documentation:

The Loss Prevention Manager is responsible for overseeing and conducting all employee training. The LP Manager may be reached at 714-256-7300.

Training records, including a description of the training and training dates and employee signatures, are retained for at least three years. All training documentation is available for review.

Material Safety Data Sheet/ Emergency Response Plan Location:

All managers have a copy of this emergency response plan. Employee training records are maintained in the Loss Prevention office and MSDSs are maintained in the HUB office.

Emergency Response Equipment:

The following equipment is available on site:

- Safety Glasses
- Rubber Gloves
- Chemical Apron
- Plumbed Eye Wash Station
- Portable Eye Wash Kit
- First Aid Kit(s)
- Absorbents ("Safety Sorbent")
- Acid Neutralizer
- Spill Boom
- Dustpan with Brush

Sears 1638/6458/8358	Site Map	Address 100 Brea Mall Brea, CA 92821
-------------------------	----------	--

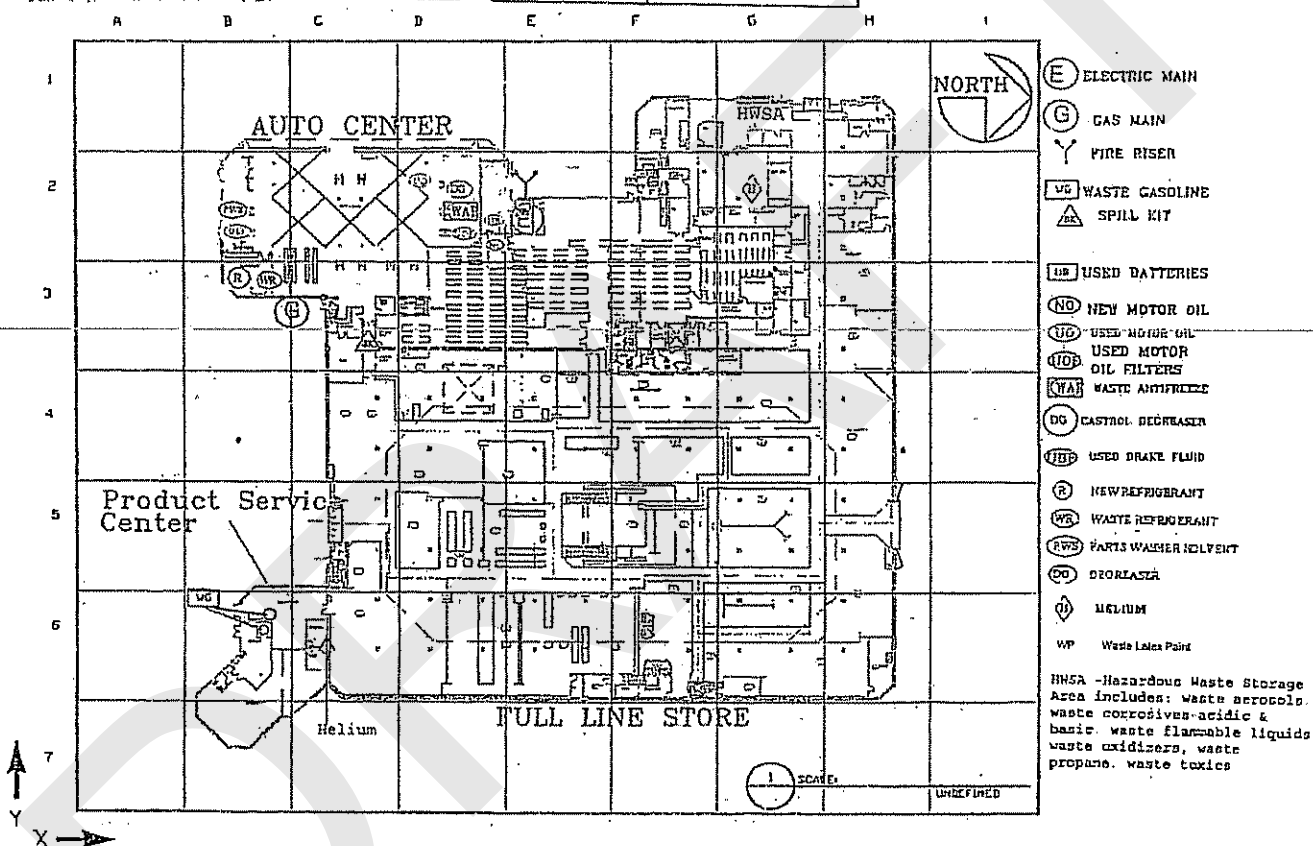

Gluchman, Mark

From: Panagiotopoulos, Stavroula [spanagiotopoulos@burnsmcd.com]
Sent: Wednesday, February 18, 2009 8:51 AM
To: Gluchman, Mark
Cc: 50794 Sears Compliance Calendar 2008
Subject: HMBPs-Due no later than March 1, 2009

Please see attached. Thanks!

Sindy Panagiotopoulos
Environmental Engineer
Burns & McDonnell Engineering
210 South Clark Street
Suite 2235
Chicago, IL 60603
P 312-223-0920 Ext. 2235
F 312-223-9664
M 708-203-5905

spanagiotopoulos@burnsmcd.com
www.burnsmcd.com

This email may contain privileged or confidential information and is for the sole use of the intended recipient(s). If you are not the intended recipient, any disclosure, copying, distribution, or use of the contents of this information is prohibited and may be unlawful. If you have received this electronic transmission in error, please reply immediately to the sender that you have received the message in error, and delete it. Thank you.

"BLUE GOES GREEN!"



Please consider the environment before printing this e-mail



INSPECTION REPORT
County of Orange, Health Care Agency, Environmental Health
1241 EAST DYER ROAD, SUITE 120
SANTA ANA, CA 92705-5611
(714) 433-6000
ochealthinfo.com/eh

DA4182909
Page 1 of 1

PR0046993

SEARS ROEBUCK & CO #6458
100 BREA MALL
BREA, CA 92821

Record ID: FA0025156
Inspection Date: 05/02/2013
Reinspection Date: 06/01/2013

Type of Facility: 5811-HAZ MAT DISCLOSURE 1-3
CHEMICALS
Service: F04-FOLLOW-UP INSPECTION -
OFF-SITE

Mailing Address:
ORCHARD SUPPLY HARDWARE LLC
MIKE OLSEN
3333 BEVERLY RD
HOFFMAN ESTATES, IL 60192

Howard Mayo
HAZARDOUS WASTE SPECIALIST III
(714) 433-6242
7:00-9:00 AM
hmayo@ochca.com

U111 - BUSINESS EMERGENCY PLAN Failure to submit annual certification form by the specified due date (CA Health and Safety Code 25503.3)

Please submit the annual certification electronically through the E Submit Portal immediately.

COMMENTS

ZZZ9 - INSPECTOR COMMENTS

2013 BUSINESS EMERGENCY PLAN CERTIFICATION

Pursuant to California Health and Safety Code Chapter 6.95, businesses are required to certify chemical inventory annually, and your Business Emergency Plan every three (3) years.

In order to complete the certification please login to your e-Submit account at www.esubmit.ocgov.com. If you have forgotten your password, please email esubmit@ochca.com.

Once logged in, choose Brea HMBEP under Annual Certification. A summary appears with three black buttons. Review your submission first. If there are no changes, close the screen and choose Submit with no changes (Certify).

If changes have occurred, close the review screen and choose Amend prior to submission. Update the necessary pages, save, and choose confirm your submission located at the bottom of the page.

If you have not previously logged into the system and have not electronically submitted the required disclosure documents, you must visit www.esubmit.ocgov.com and request a user name and password to start the process.

Failure to complete and/or certify your chemical inventory and Business Emergency Plan will result in enforcement actions from this agency.

If you have any questions or require assistance, please contact esubmit@ochca.com or Bob Held at (714) 433-6244.

I declare that I have examined and received a copy of this inspection report.

Print Name and Title

COPY MAILED TO OWNER

Signature

AND/OR

FACILITY OPERATOR

Date



INSPECTION REPORT
County of Orange, Health Care Agency, Environmental Health
1241 EAST DYER ROAD, SUITE 120
SANTA ANA, CA 92705-5611
(714) 433-6000
ochcahealthinfo.com/eh

DA9710721
Page 1 of 1

PR0029526

SEARS ROEBUCK & CO #6458
100 BREA MALL
BREA, CA 92821

Record ID: FA0025156
Inspection Date: 11/06/2013
Reinspection Date:

Type of Facility: 5112-HAZARDOUS WASTE GENERATOR
11-25 EMPLOYEES

Service: F03-FOLLOW-UP INSPECTION
Bob Held
HAZARDOUS WASTE SPECIALIST III
(714) 640-9518
7:00-10:00 AM
bheld@ochca.com

Mailing Address:
ORCHARD SUPPLY HARDWARE LLC
MIKE OLSEN
3333 BEVERLY RD
HOFFMAN ESTATES, IL 60192

COMMENTS

ZZZ9 - INSPECTOR COMMENTS

On-site for a follow up inspection. Met with Carlos Gonzalez and obtained consent to conduct the inspection.

Abate violation W044 from the previous inspection report. The light bulbs and tubes have been disposed of as requested.

Observed the hazardous waste storage area this date. All containers are labeled and the area appears in good order.

I declare that I have examined and received a copy of this inspection report.

Print Name and Title

Signature

Date

Phase I Environmental Site Assessment

Sears Store # 1638/6458

100 Brea Mall

Brea, Orange County, California

October 27, 2014

Terracon Project No. 60149256.1638/6458



Prepared for:

Sears Holdings Management Corporation
Hoffman Estates, Illinois

Prepared by:

Terracon Consultants, Inc.
Irvine, California

terracon.com

Terracon

Environmental



Facilities



Geotechnical



Materials

October 27, 2014

Sears Holdings Management Corporation
3333 Beverly Road, B5-350A
Hoffman Estates, IL 60179

Attn: Mr. Bruce Kaye
P: (847) 286-7810
E: Bruce.Kaye@searshc.com

Re: Phase I Environmental Site Assessment
Sears Store # 1638/6458
100 Brea Mall
Brea, Orange County, California
Terracon Project No. 60149256.1638/6458

Dear Mr. Kaye:

Terracon Consultants, Inc. (Terracon) is pleased to submit the enclosed Phase I Environmental Site Assessment (ESA) report for the above-referenced site. This assessment was performed in accordance with ASTM 1527-13 and Terracon Proposal No. PA2140020 dated September 9, 2014.

If there are any questions regarding this report or if we may be of further assistance, please do not hesitate to contact us.

Sincerely,
Terracon Consultants, Inc.



Chandel L. Davis
Staff Scientist



Islam (Sami) R. Noaman, E.I.T
Environmental Professional



Carl A. Parten
Principal / Office Manager II

Attachments

Terracon Consultants Inc. 2817 McGaw Ave. Irvine, CA 92614

P 949-261-0051 F 949-261-6110 terracon.com

TABLE OF CONTENTS

	Page No.
EXECUTIVE SUMMARY	i
Findings.....	i
Conclusions.....	iv
1.0 INTRODUCTION.....	1
1.1 Site Description	1
1.2 Scope of Services	1
1.3 Standard of Care.....	1
1.4 Additional Scope Limitations, ASTM Deviations and Significant Data Gaps	2
1.5 Reliance	3
1.6 Client Provided Information.....	4
2.0 PHYSICAL SETTING	4
3.0 HISTORICAL USE INFORMATION	5
3.1 Historical Topographic Maps	5
3.2 Historical Aerial Photographs.....	6
3.3 Historical City Directories.....	7
3.4 Historical Fire Insurance Maps	8
3.5 Site Ownership.....	8
3.6 Title Search	8
3.7 Environmental Liens.....	8
3.8 Interview Regarding Current and Historical Uses	8
3.9 Prior Report Review	9
3.10 Historical Use Information Summary	10
4.0 RECORDS REVIEW	10
4.1 Federal and State/Tribal Databases	11
4.2 Local Agency Inquiries	15
4.2.1 Health Department/Environmental Division	15
4.2.2 The City of Brea Fire Department.....	15
4.2.3 Department of Toxic Substances Control	16
4.2.4 South Coast Air Quality Management District (SCAQMD)	16
4.2.5 Local/Regional Water Quality Agency	16
4.2.6 The department of Conservation, Division of Oil, Gas & Geothermal Resources.....	16
4.3 Records Review Summary	16
5.0 SITE RECONNAISSANCE	17
5.1 General Site Information	17
5.2 Overview of Current Site Occupants and Operations.....	18
5.3 Site Observations.....	18
5.4 Site Reconnaissance Summary.....	24
6.0 ADJOINING PROPERTY RECONNAISSANCE	25
7.0 DECLARATION	25

TABLE OF CONTENTS (continued)

APPENDICES

APPENDIX A	Exhibit 1 - Topographic Map, Exhibit 2 - Site Diagram, Exhibit 3 – Site Detail
APPENDIX B	Description of Terms and Acronyms
APPENDIX C	Historical Documentation and User Questionnaire
APPENDIX D	Environmental Database Information
APPENDIX E	Site Photographs
APPENDIX F	Credentials

EXECUTIVE SUMMARY

This Phase I Environmental Site Assessment (ESA) was performed in accordance with Terracon Proposal No. PA2140020 dated September 9, 2014, and was conducted consistent with the procedures included in ASTM E 1527-13, *Standard Practice for Environmental Site Assessments: Phase I Environmental Site Assessment Process*. The ESA was conducted under the supervision or responsible charge of Islam (Sami) R. Noaman, E.I.T., Environmental Professional. Chandel L. Davis performed the site reconnaissance on September 30, 2014.

Findings

A summary of findings is provided below. It should be recognized that details were not included or fully developed in this section, and the report must be read in its entirety for a comprehensive understanding of the items contained herein.

Site Description and Use

The site is located at 100 Brea Mall, Brea, Orange County, California and consists of two one to two story retail and automotive center buildings totaling approximately 169,000-square-foot (SF). At the time of the site reconnaissance, the site was occupied by Sears, Sears Optical, Sear Automotive Center, Sears's Key Service, Sears Watch Repair, Crystal Empress gift shop, and a seasonal tax service. On-site operations include general automotive parts sales, service and maintenance, and typical household merchandise retail.

Historical Information

Based on a review of historical information, the site consisted of undeveloped land from as early as 1898 through 1963. By 1977, the site was developed with the existing building and has remained relatively unchanged through the present.

The surrounding properties consisted of undeveloped scrubland from as early as 1898 through 1963. By 1977 the Brea Mall building located to the northeast of the site and associated parking lots to the southeast and southwest of the site were developed. Surrounding properties have remained relatively unchanged, with the exception of additions to the existing Brea Mall in the late 1980s and early 1990s. Indications or RECs were not identified with the adjoining properties.

Records Review

Selected federal and state environmental regulatory databases as well as responses from state and local regulatory agencies were reviewed. The site was identified in the regulatory databases. Sears Roebuck Co. #1638, identified on the site was identified as Facility Index System (FINDS), Resources Conservation and Recovery Act Small Quantity Generator (RCRA-SQG), EDR Exclusive Historical US Automotive Stations (EDR Hist Auto Stations), underground storage tank listing (UST), historical UST listing (UST), and Facility and Manifest Data listing

(HAZNET). Based on a review of the EDR Hist Auto Stations listing, the site was listed as Sears Auto Center in the years 2010 and 2011. A review of the RCRA-SQG indicated the site was registered as a small quantity generator of RCRA regulated waste in 1996 and as a historical generator in the years 1994, 1995, and in 1986. Indications of reported violations or release were not reported. Based on a review of the HAZNET listing, waste streams generated on-site were not reported; however, disposal methods were identified as storage, bulking, and /or transfer off-site, with no treatment recovery. Based on review of client-provided information dated 2009 and 2011 including Hazardous Materials Business Plans, regulatory inspection reports, and various Orange County Certified Unified Program Agency (CUPA) forms, waste streams identified on-site were reported as floor detergent, liquefied gas (helium and propane), sodium hydroxide, sodium xylenesulfonate, nonylphenol etoxylate, sodium metasilicate pentahydrate, corrosive materials (acids/alkaline), parts washer solvent mixture, waste absorbent materials (shop rags), motor oil, used motor oil, waste gasoline, used antifreeze, used brake fluid, spent oil and gasoline filters, used lead waste (tire balancing), used acid batteries, tetraflouroethane, waste aerosols, waste flammable liquids, and waste oxidizers. It should be noted the site operated an automotive repairing center since 1977 through the present. A review of the HIST UST and UST listing indicated the site was equipped with a 500-gallon UST used for storing waste oil, which was installed in 1977. The historical UST was reportedly removed in 1988, and as discussed in Section 3.9. Evidence of subsurface impact associated with the historical UST was not identified. The 500-gallon waste oil UST does not represent a REC in connection with the site. The remaining identified facilities listed in the database report do not appear to represent RECs to the site at this time based upon regulatory status, apparent topographic gradient, anticipated depth to groundwater within the site vicinity (approximately 90 feet bgs) and/or distance from the site.

Site Reconnaissance

One emergency generator, two hydraulic elevators, four air compressors, one solid waste compactor, one cardboard baler, two ASTs, multiple containers ranging in size from 1- to 55-gallon, two MSDSs, multiple interior floor drains, three pad-mounted transformers, one solid waste dumpster and baler were observed on site. Based on site reconnaissance, RECs were not identified associated with the aforementioned features.

Based on site reconnaissance, RECs were identified associated with the current site operations and include:

- Five in-ground hydraulic lift units were observed during the site reconnaissance. The lifts were located in the automotive service center. Based on the evidence of TPH concentrations reported for a lift unit removed in 2007 (Section 3.9), the in-ground hydraulic lift units appear to constitute an REC in connection with the site.
- One four stage oil/water separator was observed to the west of the automotive service center building during the site reconnaissance. The oil/water separator date of

construction is unknown, but is believed to have been installed in approximately 1977 during the construction of the automotive repair center. Based on the use of petroleum and halogenated solvents typically associated with automotive operations, and the subsurface nature of the oil/water separator, the oil water separator represents a REC in connection with the site.

Previous Reports

Petroleum Industry Consultants, Inc. (PIC) completed a letter report for the removal of a 550-gallon waste oil UST located south of the existing oil/water separator. On September 30, 1988 and subsequent to the UST removal, under the supervision of the Orange County Fire Authority and Orange County Environmental Health Department (OCEDH), PIC collected one confirmation sample from the bottom of the tank excavation at a depth of 10 feet below ground surface (P1) and one sample from the soils stockpile (SP1), generated from excavation activities. Soil samples were analyzed for total petroleum hydrocarbons (TPH), and analytical results exhibited a TPH concentration of 27 milligram per kilogram in SP1, and P1 did not exhibit a TPH concentration above the laboratory method detection limits. Soil samples were not analyzed for volatile organics or metals. The PIC letter concluded that the laboratory results indicated no significant release.

MACTEC completed the hydraulic lift system removal, documented in a report dated March 3, 2008. The report indicated removal activities were performed from July 31 to August 2, 2007. A total of eight soil samples were field screened utilizing a Petroflag® kit system at the time of the removal. These samples exhibited TPH concentrations ranging from 68 to 143 mg/kg. According to the MACTEC report, the Orange County Health Care Agency recommended threshold for TPH concentration was 1,000 mg/kg; however, MACTEC indicated the TPH threshold used in this project was 100 mg/kg. Subsequent to the lift system removal two end point samples (EP-1 through EP-4) were collected and analyzed for TPH and polychlorinated biphenyls (PCBs). Analytical results indicated that TPH and PCBs concentrations were not exhibited above laboratory method detection limits. Approximately 40 gallons of hydraulic oil and 9.4 tons of excavated soil were removed and disposed at off-site facilities. Based on the analytical results, MACTEC recommended no further action.

Adjoining Properties

The properties to the adjacent north consist of an asphalt-paved parking lot, the Brea shopping mall (1065 Brea Mall), and a four story parking garage and Image Auto Detailing (503 Brea Mall). The properties to the adjacent east consist of an asphalt-paved parking lot and Brea shopping mall (1065 Brea Mall) to the northeast. The properties to the adjacent south consist of an asphalt-paved parking lot followed by East Imperial Highway. The properties to the adjacent west consist of an asphalt-paved parking lot followed by South Randolph Avenue. Indications of RECs were not observed with the adjoining properties.

Conclusions

We have performed a Phase I ESA consistent with the procedures included in ASTM Practice E 1527-13 at 100 Brea Mall in Brea, Orange County, California, the site. The following recognized environmental conditions were identified in connection with the site:

- Five in-ground hydraulic lift units were observed during the site reconnaissance. The lifts were located in the automotive service center. Based on the evidence of TPH concentrations reported for a lift unit removed in 2007 (Section 3.9), the in-ground hydraulic lift units to constitute an REC in connection with the site.
- One four stage oil/water separator was observed to the west of the automotive service center building during the site reconnaissance. The oil/water separator date of construction is believed to have been installed in approximately 1977 during the construction of the automotive repair center. Based on the use of petroleum and halogenated solvents typically associated with automotive operations, and the subsurface nature of the oil/water separator, the oil water separator represents a REC in connection with the site.

PHASE I ENVIRONMENTAL SITE ASSESSMENT
SEARS STORE # 1638/6458
100 BREA MALL
BREA, ORANGE COUNTY, CALIFORNIA

Terracon Project No. 60149256.1638/6458
October 27, 2014

1.0 INTRODUCTION

1.1 Site Description

Site Name	Sears Store # 1638/6458
Site Location/Address	100 Brea Mall, Brea, Orange County, California
Land Area	Approximately 2.2-acres
Site Improvements	Improved with a one to two story retail and automotive center buildings totaling approximately 169,000-square-foot (SF).

The site location is depicted on Exhibit 1 of Appendix A, which was reproduced from a portion of the USGS 7.5-minute series topographic map. A Site Diagram of the site and adjoining properties is included as Exhibit 2 of Appendix A. Acronyms and terms used in this report are described in Appendix B.

1.2 Scope of Services

This Phase I ESA was performed in accordance with Terracon Proposal No. PA2140020 dated September 9, 2014, and was conducted consistent with the procedures included in ASTM E 1527-13, *Standard Practice for Environmental Site Assessments: Phase I Environmental Site Assessment Process*. The purpose of this ESA was to assist the client in developing information to identify RECs in connection with the site as reflected by the scope of this report. This purpose was undertaken through user-provided information, a regulatory database review, historical and physical records review, interviews, including local government inquiries, as applicable, user-provided information, and a visual noninvasive reconnaissance of the site and adjoining properties. Limitations, ASTM deviations, and significant data gaps (if identified) are noted in the applicable sections of the report.

1.3 Standard of Care

This ESA was performed in accordance with generally accepted practices of this profession, undertaken in similar studies at the same time and in the same geographical area. We have endeavored to meet this standard of care, but may be limited by conditions encountered during performance or inability to review information not received by the report date. Where

appropriate, these limitations are discussed in the text of the report, and an evaluation of their significance with respect to our findings has been conducted.

Phase I ESAs, such as the one performed at this site, are of limited scope, are noninvasive, and cannot completely eliminate the potential that hazardous, toxic, or petroleum substances are present or have been released at the site beyond what is identified by the limited scope of this ESA. In conducting the limited scope of services described herein, certain sources of information and public records may not have been reviewed. It should be recognized that environmental concerns may be documented in public records that were not reviewed. No ESA can wholly eliminate uncertainty regarding the potential for RECs in connection with a property. Performance of this practice is intended to reduce, but not eliminate, uncertainty regarding the potential for RECs. No warranties, express or implied, are intended or made. The limitations herein must be considered when the user of this report formulates opinions as to risks associated with the site or otherwise uses the report for any other purpose. These risks may be further evaluated – but not eliminated – through additional research or assessment. We will, upon request, advise you of additional research or assessment options that may be available and associated costs.

1.4 Additional Scope Limitations, ASTM Deviations and Significant Data Gaps

Based upon the agreed-on scope of services and the ASTM 1527-13 standard, this ESA did not include subsurface or other invasive assessments, vapor intrusion assessments or indoor air quality assessments (i.e. evaluation of the presence of vapors within a building structure), business environmental risk evaluations, or other services not particularly identified and discussed herein. Credentials of the company (Statement of Qualifications) have not been included in this report but are available upon request. Pertinent documents are referred to in the text of this report, and a separate reference section has not been included. Reasonable attempts were made to obtain information within the scope and time constraints set forth by the client; however, in some instances, information requested is not, or was not, received by the issuance date of the report. Information obtained for this ESA was received from several sources that we believe to be reliable; nonetheless, the authenticity or reliability of these sources cannot and is not warranted hereunder. This ESA was further limited by the following:

An evaluation of the significance of these limitations and missing information with respect to our findings has been conducted, and where appropriate, significant data gaps are identified and discussed in the text of the report. However, it should be recognized that an evaluation of significant data gaps is based on the information available at the time of report issuance, and an evaluation of information received after the report issuance date may result in an alteration of our conclusions, recommendations, or opinions. We have no obligation to provide information obtained or discovered by us after the issuance date of the report, or to perform any additional services, regardless of whether the information would affect any conclusions, recommendations,

Phase I Environmental Site Assessment

Sears Store # 1638/6458 ■ Brea, CA

October 27, 2014 ■ Terracon Project No. 60149256.1638/6458



or opinions in the report. This disclaimer specifically applies to any information that has not been provided by the client.

This report represents our service to you as of the report date and constitutes our final document; its text may not be altered after final issuance. Findings in this report are based upon the site's current utilization, information derived from the most recent reconnaissance and from other activities described herein; such information is subject to change. Certain indicators of the presence of hazardous substances or petroleum products may have been latent, inaccessible, unobservable, or not present during the most recent reconnaissance and may subsequently become observable (such as after site renovation or development). Further, these services are not to be construed as legal interpretation or advice.

1.5 Reliance

This ESA report is prepared for the exclusive use and reliance of Sears Holdings Corporation, JPPII, LLC and JPP, LLC. Use or reliance by any other party is prohibited without the written authorization of Sears Holdings Corporation and Terracon Consultants, Inc. (Terracon).

Reliance on the ESA by the client and all authorized parties will be subject to the terms, conditions and limitations stated in the proposal, ESA report, and Terracon's Master Services Agreement. The limitation of liability defined in the Master Services Agreement is the aggregate limit of Terracon's liability to the client and all relying parties.

Continued viability of this report is subject to ASTM E 1527-13 Sections 4.6 and 4.8. If the ESA will be used by a different user (third party) than the user for whom the ESA was originally prepared, the third party must also satisfy the user's responsibilities in Section 6 of ASTM E 1527-13.

1.6 Client Provided Information

Prior to the site visit, Mr. Bruce Kaye, Manager of Environmental Affairs of Sears, was asked to provide the following user questionnaire information as described in ASTM E 1527-13 Section 6.

Client Questionnaire Responses

Client Questionnaire Item	Client Did Not Respond	Client's Response	
		Yes	No
Aware of any Environmental Cleanup Liens against the site.			X
Actual Knowledge of Environmental Liens or Activity Use Limitations (AULs) that may encumber the site.			X
Aware of any Specialized Knowledge or Experience related to the site or nearby properties.			X
Actual Knowledge of a Significantly Lower Purchase Price because of hazardous substances or petroleum products.			NA
Commonly Known or Reasonably Ascertainable Information that is material to a release in connection with the site.			X
Obvious Indicators of Contamination at the site.			X

NA = Not applicable

With the exception of client-provided records summarized in Section 3.9, and attached in Appendix C, the client stated that he was not aware of other environmental information pertaining to the site. A copy of the User Questionnaire is included in Appendix C.

2.0 PHYSICAL SETTING

Physical Setting Information		Source
Topography (Refer to Appendix A for an excerpt of the Topographic Map)		
Site Elevation	Approximately 360 feet (NGVD)	USGS Topographic Map, La Habra Quadrangle, California, dated 1981, photorevised from 1964
Surface Runoff/ Topographic Gradient	Sloping towards the southwest	
Closest Surface Water	Craig Park Lake, approximately 2,934 feet south of the site	

Soil Characteristics		
Soil Type	Myford sandy loam	Orange County, CA USDA-NRCS Web Soil Survey issued September 19, 2014 Hydraulic Lift System Removal, Assessment and Site Remediation Report Sears Auto Center No. 6458, 100 Brea Mall, Brea, California 92821 prepared by: MACTEC, dated March 3, 2008
Description	Moderately well drained soils with 2 to 9 percent slopes. Alluvium derived from mixed. Typical soil profile beneath the site consist of stiff reddish-brown silty clay with traces clay.	
Geology/Hydrogeology		
Formation	Quaternary deposits (Q)	Geological Map of California, dated 2010
Description	Older alluvium, lake, playa, and terrace deposits.	
Estimated Depth to First Occurrence of Groundwater	Approximately 90 feet below grade surface (bgs).	Groundwater Elevation Contours Map for Principal Aquifer, Orange County, dated June 2012
*Hydrogeologic Gradient	Not known - may be inferred to be parallel to topographic gradient (primarily to the southwest).	

* The groundwater flow direction and the depth to shallow, unconfined groundwater, if present, would likely vary depending upon seasonal variations in rainfall and other hydrogeological features. Without the benefit of on-site groundwater monitoring wells surveyed to a datum, groundwater depth and flow direction beneath the site cannot be directly ascertained.

3.0 HISTORICAL USE INFORMATION

Terracon reviewed the following historical sources to develop a history of the previous uses of the site and surrounding area, in order to help identify past uses for indications of RECs. Copies of selected historical documents are included in Appendix C.

3.1 Historical Topographic Maps

Readily available historical USGS topographic maps were reviewed to evaluate land development in connection with the site. Reviewed historical topographic maps are summarized below.

Anaheim, California, published **1898** (1:62,500)
Southern CA, California, published **1901** (1:250,000)
Corona, California, published **1902** (1:125,000)
Coyote Hills, California, published **1935** (1:31,680)
Anaheim, California, published **1942** (1:50,000)

La Habra, California, published **1950** and **1964** (1:24,000)

La Habra, California, published **1972** and **1981** photorevised from 1964
(1:24,000)

Historical Topographic Maps

Direction	Description
Site	Undeveloped land (1898-1950); an un-paved road intersects the site (1964); road is not depicted (1972); developed with existing building (1981).
North	Undeveloped land (1898-1950); an un-paved road runs from the site to the north (1964); former un-paved road is not depicted (1972); developed with existing building to the northeast (1981).
East	Undeveloped land (1898-1902); undeveloped land followed by a creek (1935-1964); undeveloped land followed by a road (1972); developed with existing building (1981).
South	Undeveloped land (1898-1902); undeveloped land followed by a road (1935-1950); an un-paved road runs from the site to the southeast (1964); former un-paved road is not depicted and a road runs from the northeast to the southwest (1972); developed with current road (1981).
West	Undeveloped land followed by a road (1898-1902); undeveloped land followed by a road and multiple structures (1935-1972); developed with current road (1981).

3.2 Historical Aerial Photographs

Selected historical aerial photographs from the United States Geological Survey (USGS) and United States Department of Agriculture (USDA) were reviewed at approximately 10 to 15 year intervals, if readily available, to obtain information concerning the history of development on and near the site. Evaluation of these aerals may be limited by a photo's quality and scale. Selected photographs are summarized below.

USGS, 1938, 1952, 1963, 1987, 1990, 1"=500'

Fairchild, 1947, 1"=500'

Teledyne, 1977, 1"=500"

USGS/DOQQ, 1995, 1"=500"

USDA/NAIP, 2005, 2009, 2010, 2012, 1"=500"

Historical Aerial Photographs

Direction	Description
Site	Undeveloped scrubland (1938-1952); undeveloped scrubland with an un-paved road running through the site (1963); developed with existing building (1977-2012).

Direction	Description
North	Undeveloped scrubland (1938-1952); undeveloped scrubland with an un-paved road running north and south, and an un-paved road running east and west (1963); developed with asphalt-paved parking lot to the northwest, asphalt-paved parking lot and cleared land to the north, and multi-tenant shopping mall to the northeast (1977); former cleared land is developed with shopping mall addition (1987); developed with shopping mall addition to the north and existing parking garage to the northwest (1990-2012).
East	Undeveloped scrubland followed by creek (1938-1963); developed with asphalt-paved parking lot to the southeast, multi-tenant shopping mall to the northeast, and cleared land to the east (1977); former cleared land is developed with shopping mall addition (1987-2012).
South	Undeveloped scrubland (1938-1963); developed with asphalt-paved parking lot and existing roads (1977-2012).
West	Undeveloped scrubland followed by a road and multiple structures (1938-1963); developed with asphalt-paved parking and existing road (1977-2012).

3.3 Historical City Directories

The Haines North Orange County and Haines Orange County city directories used in this study were made available through Historical Information Gatherers (HIG) (selected years reviewed: Brea Mall 1981 through 2011, Imperial Highway 1971 through 2011, State College Boulevard 1986-2011) and were reviewed at approximate five-year intervals, if readily available. Since these references are copyright protected, reproductions are not provided in this report. City directories for the site were not listed prior to 1981. The current street address for the site was identified as 100 Brea Mall, Brea, Orange County, California.

Historical City Directories

Direction	Description
Site	100 Brea Mall- <u>Sears (1981-2011)</u> ; H&R Block (2011); Miracle-Ear (2011); Crystal Empress (2011); Sears Optical (2011).
North	Multi-tenant shopping center.
East	Multi-tenant shopping center.
South	120 Brea Mall- The Cheesecake Factory (2006-2011). 600 Brea Mall- Magnolia's Peach (1986-1991); Creative Concepts (1991); Cornerstone Grill (1996); Airth Gizella (2002); BJ Restaurant and Brewery (2002-2011).
West	1039 East Imperial Highway- Name Brands Outlet (1981); Oak Gallery (1981); MacBeth's Stained Glass and Custom Framing (1986-1996); Two Wheeler Dealer (1986-2011); Fantastic Sam's (1986); Rockit Music (2002-2011). 1045 East Imperial Highway- Phone Center Stores (1981); Entire Computer Center (1986-1991); Boot Barn (1996); Riddle Stuart (2002); Eastwood Insurance Service (2002-2011); Elegant Nails and Spa (2006-2011).

Sears Roebuck and Co. at the site address was identified in the city directories from 1981 through 2011 and was observed at the time of the site reconnaissance. Sears was also listed in the regulatory database reports and is further discussed in Section 4.1.

3.4 Historical Fire Insurance Maps

Historical fire insurance maps produced by the Sanborn Map Company were requested from EDR to evaluate past uses and relevant characteristics of the site and surrounding properties. Based upon inquiries to the above-listed Sanborn provider, Sanborn maps were not available for the site.

3.5 Site Ownership

Based on a review of client provided information, the current site owner is Sears Roebuck & Co. Historical review information indicated that the site has been operated/ owned by Sears from 1981 through the present.

3.6 Title Search

At the direction of the client, a title search was not included as part of the scope of services. Unless notified otherwise, we assume that the client is evaluating this information outside the scope of this report.

3.7 Environmental Liens

Environmental lien records recorded against the site were not provided by the client. At the direction of the client, performance of a review of these records was not included as part of the scope of services and unless notified otherwise, we assume that the client is evaluating this information outside the scope of this report.

3.8 Interview Regarding Current and Historical Uses

The following individual was interviewed regarding the current and historical use of the site.

Interviewee

Interviewer	Interviewee	Title	Date/Time
Chandel L. Davis	Mr. Jonathan Garcia	Building Technician	September 30, 2014 / 10:00 AM

At the time of the site reconnaissance Terracon interviewed Mr. Jonathan Garcia, a building technician for Sears. Mr. Garcia indicated that the site is owned by Sears Roebuck & Co. and has been operating as a Sears, Sears Optical, Sears Automotive, Sears Key Services, Sears Watch Repair, Crystal Empress gift shop, and a seasonal tax service. Mr. Garcia stated that he

was not aware of any boilers/ chillers, water treatment chemicals, septic tanks, water wells, grease traps, solvent baths, petroleum pipelines, underground tanks (USTs) on site. Mr. Garcia was not aware of any pending, threatened or past environmental litigation, proceedings or notices of possible violations of environmental laws or liability or potential environmental concerns in connection with the site.

3.9 Prior Report Review

Previous environmental reports for the site were not provided by the client to Terracon for review. A summary of the findings of these reports is provided below. This summary is based solely on the information provided in the referenced documents and Terracon offers no assessment regarding the quality, completeness and/or accuracy of the information provided. This information is being considered solely in the context of additional historical information made available for the site.

- Tank Removal Letter Report
Sears Automotive
100 Brea Mall, Brea, California 92821
Prepared by: Petroleum Industry Consultants, Inc. (PIC)
For: Orange County Environmental Health Department (OCEDH)
Date: October 7, 1988

Petroleum Industry Consultants, Inc. (PIC) completed a letter report for the removal of a 550-gallon waste oil UST located south of the existing oil/water separator. On September 30, 1988 and subsequent to the UST removal, under the supervision of the Orange County Fire Authority and Orange County Environmental Health Department (OCEDH), PIC collected one confirmation sample from the bottom of the tank excavation at a depth of 10 feet below ground surface (P1) and one sample from the soils stockpile (SP1), generated from excavation activities. Soil samples were analyzed for total petroleum hydrocarbons (TPH), and analytical results exhibited a TPH concentration of 27 milligram per kilogram in SP1, and P1 did not exhibit a TPH concentration above the laboratory method detection limits. Soil samples were not analyzed for volatile organics or metals. The PIC letter concluded that the laboratory results indicated no significant release.

- Hydraulic Lift System Removal, Assessment and Site Remediation Report
Sears Auto Center No. 6458
100 Brea Mall, Brea, California 92821
Prepared by: MACTEC
For: Sears Holdings Management Corporation
Date: March 3, 2008

MACTEC completed a hydraulic lift system removal, documented in a report dated March 3, 2008. The report indicated removal activities were performed from July 31 to August 2, 2007. A total of eight soil samples were field screened utilizing a Petroflag® kit system at the time of the removal. These samples exhibited TPH concentrations ranging from 68 to 143 mg/kg. According to the MACTEC report, the Orange County Health Care Agency recommended threshold for TPH concentration was 1,000 mg/kg; however, MACTEC indicated the TPH threshold used in this project was 100 mg/kg. Subsequent to the lift system removal two end point samples (EP-1 through EP-4) were collected and analyzed for TPH and polychlorinated biphenyls (PCBs). Analytical results indicated that TPH and PCBs concentrations were not exhibited above laboratory method detection limits. Approximately 40 gallons of hydraulic oil and 9.4 tons of excavated soil were removed and disposed at off-site facilities. Based on the analytical results, MACTEC recommended no further action.

3.10 Historical Use Information Summary

Based on a review of historical information, the site consisted of undeveloped land from as early as 1898 through 1963. By 1977, the site was developed with the existing building and has remained relatively unchanged through the present.

The surrounding properties consisted of undeveloped scrubland from as early as 1898 through 1963. By 1977 the Brea Mall building located to the northeast of the site and associated parking lots to the southeast and southwest of the site were developed. Surrounding properties have remained relatively unchanged, with the exception of additions to the existing Brea Mall in the late 1980s and early 1990s. Indications or RECs were not identified with the adjoining properties.

4.0 RECORDS REVIEW

Regulatory database information was provided by EDR, a contract information services company. The purpose of the records review was to identify RECs in connection with the site. Information in this section is subject to the accuracy of the data provided by the information services company and the date at which the information is updated, and the scope herein did not include confirmation of facilities listed as "unmappable" by regulatory databases.

In some of the following subsections, the words up-gradient, cross-gradient and down-gradient refer to the topographic gradient in relation to the site. As stated previously, the groundwater flow direction and the depth to shallow groundwater, if present, would likely vary depending upon seasonal variations in rainfall and the depth to the soil/bedrock interface. Without the benefit of on-site groundwater monitoring wells surveyed to a datum, groundwater depth and flow direction beneath the site cannot be directly ascertained.

4.1 Federal and State/Tribal Databases

Listed below are the facility listings identified on federal and state/tribal databases within the ASTM-required search distances from the approximate site boundaries. Database definition, descriptions, and the database search report are included in Appendix D.

Federal and State Databases

Database	Description	Radius (miles)	Listings
Federal			
NPL	The NPL is the EPA's database of uncontrolled or abandoned hazardous waste facilities that have been listed for priority remedial actions under the Superfund Program.	1.0	0
NPL (Delisted)	The NPL (Delisted) refers to facilities that have been removed from the NPL.	0.5	0
CERCLIS	The CERCLIS database is a compilation of facilities which the EPA has investigated or is currently investigating for a release or threatened release of hazardous substances pursuant to the CERCLA of 1980.	0.5	0
CERCLIS/ NFRAP	CERCLIS/NFRAP refers to facilities that have been removed and archived from EPA's inventory of CERCLA sites.	0.5	1
RCRA CORRACTS/ TSD	The EPA maintains a database of RCRA facilities associated with treatment, storage, and disposal (TSD) of hazardous waste that are undergoing "corrective action." A "corrective action" order is issued when there has been a release of hazardous waste or constituents into the environment from a RCRA facility.	1.0	0
RCRA Non- CORRACTS/ TSD	The RCRA Non-CORRACTS/TSD Database is a compilation by the USEPA of facilities which report storage, transportation, treatment, or disposal of hazardous waste. Unlike the RCRA CORRACTS/TSD database, the RCRA Non-CORRACTS/TSD database does not include RCRA facilities where corrective action is required.	0.5	0
RCRA Generators	The RCRA Generators database, maintained by the EPA, lists facilities that generate hazardous waste as part of their normal business practices. Generators are listed as either large (LQG), small (SQG), or conditionally exempt (CESQG). LQG produce at least 1000 kg/month of non-acutely hazardous waste or 1 kg/month of acutely hazardous waste. SQG produce 100-1000 kg/month of non-acutely hazardous waste. CESQG are those that generate less than 100 kg/month of non-acutely hazardous waste.	0.1	2
IC / EC	A listing of sites with institutional and/or engineering controls in place. IC include administrative measures, such as	Site	0

Phase I Environmental Site Assessment

Sears Store # 1638/6458 ■ Brea, CA

October 27, 2014 ■ Terracon Project No. 60149256.1638/6458



Database	Description	Radius (miles)	Listings
	groundwater use restrictions, construction restrictions, property use restrictions, and post remediation care requirements intended to prevent exposure to contaminants remaining on site. Deed restrictions are generally required as part of the institutional controls. EC include various forms of caps, building foundations, liners, and treatment methods to create pathway elimination for regulated substances to enter environmental media or effect human health.		
ERNS	The Emergency Response Notification System (ERNS) is a listing compiled by the EPA on reported releases of petroleum and hazardous substances to the air, soil and/or water.	Site	0
State/Tribal			
RESPONSE	State Response Sites – Identifies confirmed release sites where DTSC is involved in remediation, either in a lead or oversight capacity. These confirmed release sites are generally high-priority and high potential risk.	1.0	0
ENVIORSTOR	The Department of Toxic Substances Control's (DTSC's) Site Mitigation and Brownfields Reuse Program's (SMBRP's) EnviroStor database identifies sites that have known contamination or sites for which there may be reasons to investigate further. The database includes the following site types: Federal Superfund sites (National Priorities List (NPL)); State Response, including Military Facilities and State Superfund; Voluntary Cleanup; and School sites. EnviroStor provides similar information to the information that was available in CalSites, and provides additional site information, including, but not limited to, identification of formerly-contaminated properties that have been released for reuse, properties where environmental deed restrictions have been recorded to prevent inappropriate land uses, and risk characterization information that is used to assess potential impacts to public health and the environment at contaminated sites.	0.5	6
CHMIRS	California Hazardous Material Incident Report System California Hazardous Material Incident Reporting System. CHMIRS contains information on reported hazardous material incidents (accidental releases or spills).	Site	0
SWF / LF	State and/or Tribal database of solid waste facilities located within California. The database information may include the facility name, class, operation type, area, estimated operational life, and owner.	0.5	0
LUST	State and/or Tribal database of leaking underground storage tanks in state of California.	0.5	12
SLIC	The SLIC (Spills, Leaks, Investigations and Cleanup) program is designed to protect and restore water quality from spills, leaks, and similar discharges.	0.5	0

Phase I Environmental Site Assessment

Sears Store # 1638/6458 ■ Brea, CA

October 27, 2014 ■ Terracon Project No. 60149256.1638/6458



HISTUST	Hazardous Substance Storage Container Database The Hazardous Substance Storage Container Database is a historical listing of UST sites.	0.25	5
SWEEPS	Statewide Environmental Evaluation and Planning System. This underground storage tank listing was updated and Maintained by a company contacted by the SWRCB in the early 1990's.	0.25	2
UST/AST	State and/or Tribal database of registered storage tanks in the State of California which may include the owner and location of the tanks.	0.25	5
DRYCLEANERS	A list of drycleaner related facilities that have EPA ID numbers. These are facilities with certain SIC codes: power laundries, family and commercial; garment pressing and cleaner's agents; linen supply; coin-operated laundries and cleaning; dry-cleaning plants, except rugs; carpet and upholstery cleaning; industrial launderers; laundry and garment services.	0.25	3
IC/EC	State and/or Tribal equivalent to the Federal IC / EC database list.	Site	0
SWRCY	A listing of recycling facilities in California.	0.5	0
VCP	State and/or Tribal facilities included as Voluntary Cleanup Program sites.	0.5	0
Brownfields	State and/or tribal listing of Brownfield properties addressed by Cooperative Agreement Recipients or Targeted Brownfields Assessments.	0.5	0
HAZNET	The data is extracted from the copies of hazardous waste manifests received each year by the DTSC. The annual volume of manifests is typically 700,000 – 1,000,000 annually, representing approximately 350,000 – 500,000 shipments. Data are from the manifests submitted without correction, and therefore many contain some invalid values for data elements such as generator ID, TSD ID, waste category, and disposal method.	Site	1
EDR Historical Auto Station	EDR has searched selected national collections of business directories and has collected listings of potential gas station/filling station/service station sites that were available to EDR researchers. EDR's review was limited to those categories of sources that might, in EDR's opinion, include gas station/filling station/service station establishments. The categories reviewed included, but were not limited to gas, gas station, gasoline station, filling station, auto, automobile repair, auto service station, service station, etc.	0.25	5
EDR Historical Cleaners	EDR has searched selected national collections of business directories and has collected listings of potential dry cleaner sites that were available to EDR researchers. EDR's review was limited to those categories of sources that might, in	0.25	3

Phase I Environmental Site Assessment

Sears Store # 1638/6458 ■ Brea, CA

October 27, 2014 ■ Terracon Project No. 60149256.1638/6458



	EDR's opinion, include dry cleaning establishments. The categories reviewed included, but were not limited to dry cleaners, cleaners, laundry, laundromat, cleaning/laundry, wash & dry etc.		
--	--	--	--

In addition to the above ASTM-required listings, Terracon reviewed other federal, state, local, and proprietary databases provided by the database firm. A list of the additional reviewed databases is included in the regulatory database report included in Appendix D.

The site was not identified in the regulatory database review. The following table summarizes the information provided by the database and/or gathered by this office for identified facilities. Facilities are listed in order of proximity to the site. Additional discussion for selected facilities follows the summary table.

Listed Facilities

Facility Name And Location	Estimated Distance/Direction/Gradient	Database Listings
Sears #1638/6458/835	Site	FINDS
Sears Brea		RCRA-SQG
Sears Roebuck and Co. #1638 100 Brea Mall		EDR Hist Auto Stations, UST, HIST UST, HAZNET
California Cleaners 1027 E Imperial Highway	550 feet / Southwest / Down-gradient	DRYCLEANERS, RCRA-SQG
Wild West Cleaners 1080 E. Imperial Highway	900 feet / Southwest / Down-gradient	Orange County Industrial Site, DRYCCLEANERS, EDR Hist Cleaners.

Sears Roebuck and Co. #1638

Selected federal and state environmental regulatory databases as well as responses from state and local regulatory agencies were reviewed. The site was not identified in the regulatory databases. The site was identified in the regulatory databases. Sears Roebuck Co. #1638, identified on the site was identified as Facility Index System (FINDS), Resources Conservation and Recovery Act Small Quantity Generator (RCRA-SQG), EDR Exclusive Historical US Automotive Stations (EDR Hist Auto Stations), underground storage tank listing (UST), historical UST listing (UST), and Facility and Manifest Data listing (HAZNET). Based on a review of the EDR Hist Auto Stations listing, the site was listed as Sears Auto Center in the years 2010 and

2011. A review of the RCRA-SQG indicated the site was registered as a small quantity generator of RCRA regulated waste in 1996 and as a historical generator in the years 1994, 1995, and in 1986. Indications of reported violations or release were not reported. Based on a review of the HAZNET listing, waste streams generated on-site were not reported; however, disposal methods were identified as storage, bulking, and /or transfer off-site, with no treatment recovery. Based on review of client-provided information dated 2009 and 2011 including Hazardous Materials Business Plans, regulatory inspection reports, and various Orange County Certified Unified Program Agency (CUPA) forms, waste streams identified on-site were reported as floor detergent, liquefied gas (helium and propane), sodium hydroxide, sodium xylenesulfonate, nonylphenol etoxylate, sodium metasilicate pentahydrate, corrosive materials (acids/alkaline), parts washer solvent mixture, waste absorbent materials (shop rags), motor oil, used motor oil, waste gasoline, used antifreeze, used brake fluid, spent oil and gasoline filters, used lead waste (tire balancing), used acid batteries, tetrafluoroethane, waste aerosols, waste flammable liquids, and waste oxidizers. It should be noted the site operated an automotive repairing center since 1977 through the present.

A review of the HIST UST and UST listing indicated the site was equipped with a 500-gallon UST used for storing waste oil, which was installed in 1977. The historical UST was reportedly removed in 1988, and as discussed in Section 3.9. Evidence of subsurface impact associated with the historical UST was not identified. The 500-gallon waste oil UST does not represent a REC in connection with the site.

Unmapped facilities are those that do not contain sufficient address or location information to evaluate the facility listing locations relative to the site. The report listed 20 facilities in the unmapped section. Determining the location of unmapped facilities is beyond the scope of this assessment; however, none of these facilities were identified as the site or adjacent properties. These facilities are listed in the database report in Appendix D.

4.2 Local Agency Inquiries

4.2.1 Health Department/Environmental Division

The Orange County Department of Environmental Health (OCDEH) was contacted by fax regarding environmental records or information indicating environmental concerns for the site. At this time, a response from the agency is not available.

4.2.2 The City of Brea Fire Department

The City of Brea Fire Department (BFD) was contacted by fax via the City of Brea's City Clerk's Office. Please refer to client-provided information discussed in Section 4.1 for review of available records.

4.2.3 Department of Toxic Substances Control

The Department of Toxic Substances Control (DTSC) was contacted by e-mail regarding environmental records for the site. On October 22, 2014, an electronic response from the DTSC indicated that no records available for the site; however, the DTSC response indicated the site was identified in the Generator Information Services Section. This information was previously discussed in Section 4.1.

4.2.4 South Coast Air Quality Management District (SCAQMD)

Terracon contacted the SCAQMD via the Facility Information Detail (FIND) online database regarding environmental information or information indicating environmental concerns for the site. A review of available records indicated the site is operation under an active permit to operate an emergency generator powered by natural gas. In addition, an inactive permit for CFC-12 recovery/recycling was identified in the FIND database. Outstanding compliance violations were not identified for the site.

4.2.5 Local/Regional Water Quality Agency

The Santa Ana Regional Water Quality Control Board was contacted by e-mail regarding environmental records for the site. On October 17, 2014, Terracon received a response from the agency indicating no records were available for the site.

4.2.6 The department of Conservation, Division of Oil, Gas & Geothermal Resources

Terracon completed a cursory review of records available at the Department of Conservation Division of Oil, Gas & Geothermal Resources (DOC – DOGGR) for the site. Based on a review of the DOC-DOGGR mapping system, oil wells were not identified to be located on the site.

4.3 Records Review Summary

Selected federal and state environmental regulatory databases as well as responses from state and local regulatory agencies were reviewed. The site was identified in the regulatory databases. Sears Roebuck Co. #1638, identified on the site was identified as Facility Index System (FINDS), Resources Conservation and Recovery Act Small Quantity Generator (RCRA-SQG), EDR Exclusive Historical US Automotive Stations (EDR Hist Auto Stations), underground storage tank listing (UST), historical UST listing (UST), and Facility and Manifest Data listing (HAZNET). Based on a review of the EDR Hist Auto Stations listing, the site was listed as Sears Auto Center in the years 2010 and 2011. A review of the RCRA-SQG indicated the site was registered as a small quantity generator of RCRA regulated waste in 1996 and as a historical generator in the years 1994, 1995, and in 1986. Indications of reported violations or release

were not reported. Based on a review of the HAZNET listing, waste streams generated on-site were not reported; however, disposal methods were identified as storage, bulking, and /or transfer off-site, with no treatment recovery. Based on review of client-provided information dated 2009 and 2011 including Hazardous Materials Business Plans, regulatory inspection reports, and various Orange County Certified Unified Program Agency (CUPA) forms, waste streams identified on-site were reported as floor detergent, liquefied gas (helium and propane), sodium hydroxide, sodium xylenesulfonate, nonylphenol etoxylate, sodium metasilicate pentahydrate, corrosive materials (acids/alkaline), parts washer solvent mixture, waste absorbent materials (shop rags), motor oil, used motor oil, waste gasoline, used antifreeze, used brake fluid, spent oil and gasoline filters, used lead waste (tire balancing), used acid batteries, tetraflouroethane, waste aerosols, waste flammable liquids, and waste oxidizers. It should be noted the site operated an automotive repairing center since 1977 through the present. A review of the HIST UST and UST listing indicated the site was equipped with a 500-gallon UST used for storing waste oil, which was installed in 1977. The historical UST was reportedly removed in 1988, and as discussed in Section 3.9. Evidence of subsurface impact associated with the historical UST was not identified. The 500-gallon waste oil UST does not represent a REC in connection with the site. The remaining identified facilities listed in the database report do not appear to represent RECs to the site at this time based upon regulatory status, apparent topographic gradient, anticipated depth to groundwater within the site vicinity (approximately 90 feet bgs) and/or distance from the site.

5.0 SITE RECONNAISSANCE

5.1 General Site Information

Information contained in this section is based on a visual reconnaissance conducted while walking through the site and the accessible interior areas of structures, if any, located on the site. Exhibit 2 in Appendix A is a Site Diagram of the site. Photo documentation of the site at the time of the visual reconnaissance is provided in Appendix E. Credentials of the individuals planning and conducting the site visit are included in Appendix F.

General Site Information

Site Reconnaissance	
Field Personnel	Chandel L. Davis
Reconnaissance Date	September 30, 2014
Weather Conditions	Sunny, 85° F
Site Contact/Title	Mr. Jonathan Garcia / Building Technician

Building Description				
Building Identification	Building Use	Approx. Construction Date	Number of Stories	Approx. Size (ft²)
Sears Store #1638	Retail	1977	2	160,000
Sears Auto Center #6458	Automotive maintenance	1977	1	9,000
Site Utilities				
Drinking Water	City of Brea			
Wastewater	City of Brea			
Natural Gas	Southern California Gas Company			
Electricity	Southern California Edison			

5.2 Overview of Current Site Occupants and Operations

The site is located at 100 Brea Mall, Brea, Orange County, California and consists of two one to two story retail and automotive center buildings totaling approximately 169,000-square-foot (SF). At the time of the site reconnaissance, the site was occupied by Sears, Sears Optical, Sear Automotive Center, Sears's Key Service, Sears Watch Repair, Crystal Empress gift shop, and a seasonal tax service. On-site operations include general automotive parts sales, service and maintenance, and typical household merchandise retail.

5.3 Site Observations

The following table summarizes site observations and interviews. Affirmative responses (designated by an "X") are discussed in more detail following the table.

Site Characteristics

Category	Item or Feature	Observed or Otherwise Identified
Site Operations, Processes, and Equipment	Emergency generators	X
	Elevators	X
	Air compressors	X
	Hydraulic lifts	X
	Dry cleaning	
	Photo processing	
	Ventilation hoods and/or incinerators	
	Waste treatment systems and/or water treatment systems	

Phase I Environmental Site Assessment

Sears Store # 1638/6458 ■ Brea, CA

October 27, 2014 ■ Terracon Project No. 60149256.1638/6458



Category	Item or Feature	Observed or Otherwise Identified
	Heating and/or cooling systems	
	Other processes or equipment	X
Aboveground Chemical or Waste Storage	Aboveground storage tanks	X
	Drums, barrels and/or containers \geq 5 gallons	X
	MSDS	X
Underground Chemical or Waste Storage, Drainage or Collection Systems	Underground storage tanks or ancillary UST equipment	
	Sumps, cisterns, catch basins and/or dry wells	
	Grease traps	
	Septic tanks and/or leach fields	
	Oil/water separators	X
	Pipeline markers	
	Interior floor drains	X
Electrical Transformers/PCBs	Transformers and/or capacitors	X
	Other equipment	
Releases or Potential Releases	Stressed vegetation	
	Stained soil	
	Stained pavement or similar surface	
	Leachate and/or waste seeps	
	Trash, debris and/or other waste materials	X
	Dumping or disposal areas	
	Construction/demolition debris and/or dumped fill dirt	
	Surface water discoloration, odor, sheen, and/or free floating product	
	Strong, pungent or noxious odors	
	Exterior pipe discharges and/or other effluent discharges	
Other Notable Site Features	Surface water bodies	
	Quarries or pits	
	Wells	

Site Operations, Processes, and Equipment

Emergency generators

One emergency generator was observed during the site reconnaissance. The generator was located in a central portion on the roof. The generator was fueled by natural gas. Surficial staining or releases were not observed on the concrete or in the vicinity of the emergency generator at the time of the visual reconnaissance. Based on site observations, the emergency generator does not appear to constitute a REC in connection with the site.

Elevators

Two hydraulic elevators were observed on the site. A freight elevator was observed near the loading dock on the north side of the site, and a passenger elevator was observed on the southeastern side of the site. The mechanical and hydraulic equipment for the elevators are located in rooms adjacent to the elevators on the first floor. According to Mr. Garcia, the elevator system is serviced by Schindler every couple months, and on an as needed basis. Mr. Garcia was not in possession of a key to the elevator equipment rooms. Mr. Garcia called a store manager to try and obtain a key to the equipment rooms, however the manager did not have a key either. Due to the absence of a key for the elevator equipment rooms, the base of the hydraulic equipment was not observed. Mr. Garcia was not aware of any maintenance or issues related to the elevators. Based on site observations and the interview with Mr. Garcia, the two elevators do not constitute a REC.

Air compressors

Four air compressors were observed on site. One compressor was located in the main retail building in the parts and service center, and the other three were located in the automotive repair center. One of the air compressors in the automotive service center was a small portable compressor. All three air compressors were located on concrete, and the air compressor in the main retail building has wood between the compressor and the concrete floor. Staining was observed beneath the two large air compressors located in the automotive building at the time of the site reconnaissance; however, absorbent was not observed. The staining appeared to be of *de minimis* status and does not appear to constitute a REC for the site at this time.

Hydraulic lifts

Five in-ground hydraulic lift units were observed during the site reconnaissance. The lifts were located in the automotive service center. Based on TPH concentrations reported for a lift unit removed in 2007 (Section 3.9, the in-ground hydraulic lift units appear to constitute an REC in connection with the site.

Five above-ground hydraulic lift units were observed during the site reconnaissance within the automotive center service area. No subsurface components appeared to be associated with these lift units. No evidence of hydraulic fluid releases were observed from the lifts at the time

of the site visit. Based on site observations and absence of subsurface components, the above ground hydraulic lift units do not appear to constitute an REC to the site.

Other processes or equipment

One cardboard baler was observed on the northwest side of the site near the loading dock. The cardboard baler was located concrete flooring that seemed to be in good condition with no cracks. Surficial staining or releases were not observed on the concrete, or in the vicinity of the cardboard baler, at the time of the visual reconnaissance. Based on site observations, the cardboard baler does not appear to constitute a REC in connection with the site.

Aboveground Chemical or Waste Storage

Aboveground storage tanks

Two ASTs were observed on the site during the site reconnaissance. One approximately 120-gallon AST used for storing new oil was observed on the north side of the automotive service center. The AST was located on concrete pavement that appeared to be in good condition. No evidence of staining and/or releases was observed in the vicinity of the AST during site reconnaissance. One approximately 220-gallon AST used for storing used anti-freeze was observed on the north side of the automotive service center. The AST was located on concrete that appeared to be in good condition. Evidence of *de minimis* staining was observed in the vicinity of the AST. Based on site observations and pavement conditions, the *de minimis* staining does not appear to constitute a REC in connection with the site at this time.

Drums, barrels, and/or containers ≥ 5 gallons

The following containers were observed during the site reconnaissance:

Approximate Quantity	Capacity	Contents	Location
3	5-gallon	Floor stripper	Janitorial supply
3	5-gallon	Used dry cell batteries	Hazardous materials storage area
5	5-gallon	Paint	Maintenance room/automotive service
1	55-gallon	Latex paint	Hazardous waste storage area
4	55-gallon	Hazardous waste storage	Hazardous waste storage area
3	45-gallon	Hazardous waste storage	Hazardous waste storage area
1	5-gallon	Floor finish	Janitorial supply closet
4	5-gallon	Hazardous materials spill kit	Hazardous materials storage area/automotive service
1	5-gallon	Apparently empty	Janitorial closet

Phase I Environmental Site Assessment

Sears Store # 1638/6458 ■ Brea, CA

October 27, 2014 ■ Terracon Project No. 60149256.1638/6458



2	55-gallon	Degreaser	Automotive service center
6	55-gallon	New oil	Automotive service center
1	One cubic yard	Oil filters and oil waste	Automotive service center
1	10-gallon	Spill kit	Automotive service center
1	55-gallon	Oil waste	Automotive service center
2	5-gallon	Oily rags waste	Automotive service center
3	35-gallon	Oil waste	Automotive service center
2	5-gallon	Brake fluid	Automotive service center
1	55-gallon	Scrap metal	Automotive service center
3	35-gallon	Wheel weights	Automotive service center
3	55-gallon	Used oil	Automotive service center
2	35-gallon	Used oil/ gas storage	Hazardous materials storage area/ parts and service center main retail building
1	5-gallon	Lubricant	Automotive service center
1	10-gallon	Apparently empty	Automotive service center

The used gas and oil containers in the parts and service center in the main retail building were stored on a wood slab on top of concrete. The six new oil 55-gallon drums were located on wood pallets on top of concrete. One 5-gallon floor stripper was located on tile flooring. One 5-gallon used battery storage containers and the three 45-gallon hazardous materials storage containers were located on wood shelving approximately 4 feet off the ground. All of the other containers were stored on concrete flooring. Staining and/or releases were not observed during the site reconnaissance. Based on site observations, RECs were not identified.

MSDS

Material Safety Data Sheets were observed in the service and parts center in the main retail building, and in the automotive repair center during the visual reconnaissance. Matching of MSDS to the chemical storage observed on site was not performed as part of the scope of services.

Underground Chemical or Waste Storage, Drainage or Collection Systems

Oil/water separators

One four stage oil/water separator was observed to the west of the automotive service center during the site reconnaissance. The oil/water separator date of construction is unknown, but is believed to have been installed in approximately 1977 during the construction of the automotive repair center. According to Mr. Garcia, the oil/water separator is used primarily for the automotive center operations. The oil/water separator receives automotive waste fluid from on-site operations and discharges it to the municipal sewer system. The condition of the tank and the current amount of product in the tank are unknown. The maintenance record of the oil/water separator was unavailable. Evidence of staining or surface releases was not observed in the vicinity of the oil/water separator at the time of the site reconnaissance. Based on the age of the oil/water separator and the absence of maintenance records, the oil water separator represents a REC in connection with the site.

Interior floor drains

Interior floor drains were observed at the following site locations: restrooms, janitorial supply, and the automotive service center. Staining and/or releases to the floor drains was not observed during the site reconnaissance. Potentially hazardous materials did not appear to be stored in the vicinity of the floor drains. Based on site observations, RECs were not identified.

Electrical Transformers/ PCBs

Transformers and/or capacitors

During Terracon's site visit, three pad-mounted transformer, owned and serviced by Southern California Edison (SCE) were observed on the site. No information with regard to PCB content of the transformer fluids was observed. Transformers contain mineral oil which may contain minor amounts of PCB and could be considered "PCB contaminated" (PCB content of 50-500 ppm).

SCE maintains responsibility for the transformers, and if the transformers were "PCB contaminated," the utility company is not required to replace the transformer fluids until a release is identified. However, no evidence of current or prior release was observed in the vicinity of the electrical equipment during the site reconnaissance. Based on site observations, RECs were not identified.

Releases or Potential Releases

Trash, debris and/or other waste materials

Trash and debris were observed near the trash compactor during the site reconnaissance. Based on visual observation (only of surface materials), approximately one half cubic yard of debris, which consisted of paper, cardboard, metal, wood, and plastic was observed. Leakage,

spills or other releases from these materials were not observed during the visual reconnaissance. The debris materials did not appear to be hazardous in nature.

One approximately 15-cubic-foot solid waste disposal dumpster, serviced by Oak Leaf was observed on the northeast portion of the site near the automotive service center. Staining or noxious odors was not observed in the vicinity of the on-site dumpster.

One solid waste disposal compactor was observed on the northeast side of the site. The solid waste compactor is hydraulically operated and surficial staining was not observed on the paved surface beneath the hydraulic reservoir.

Based on site observations, the trash/ debris, solid waste dumpster, and solid waste compactor do not appear to constitute a REC in connection with the site at this time.

5.4 Site Reconnaissance Summary

One emergency generator, two hydraulic elevators, four air compressors, one solid waste compactor, one cardboard baler, two ASTs, multiple containers ranging in size from 1- to 55-gallon, two MSDSs, multiple interior floor drains, three pad-mounted transformers, one solid waste dumpster and baler were observed on site. Based on site reconnaissance, RECs were not identified associated with the aforementioned features.

Based on site reconnaissance, RECs were identified associated with the current site operations and include:

- Five in-ground hydraulic lift units were observed during the site reconnaissance. The lifts were located in the automotive service center. Based on the evidence of TPH concentrations reported for a lift unit removed in 2007 (Section 3.9), the in-ground hydraulic lift units appear to constitute an REC in connection with the site.
- One four stage oil/water separator was observed to the west of the automotive service center building during the site reconnaissance. The oil/water separator date of construction is unknown, but is believed to have been installed in approximately 1977 during the construction of the automotive repair center. Based on the age of the oil/water separator and the absence of maintenance records, the oil water separator represents a REC in connection with the site.

6.0 ADJOINING PROPERTY RECONNAISSANCE

Visual observations of adjoining properties (from site boundaries) are summarized below.

Adjoining Properties

Direction	Description
North	The properties to the adjacent north consist of an asphalt-paved parking lot, the Brea shopping mall (1065 Brea Mall), and a four story parking garage and Image Auto Detailing (503 Brea Mall).
East	The properties to the adjacent east consist of an asphalt-paved parking lot and Brea shopping mall (1065 Brea Mall) to the northeast.
South	The properties to the adjacent south consist of an asphalt-paved parking lot followed by East Imperial Highway.
West	The properties to the adjacent west consist of an asphalt-paved parking lot followed by South Randolph Avenue.

Indications of RECs were not observed with the adjoining properties.

7.0 DECLARATION

I, Islam (Sami) R. Noaman E.I.T., declare that, to the best of my professional knowledge and belief, I meet the definition of Environmental Professional as defined in Section 312.10 of 40 CFR 312; and I have the specific qualifications based on education, training, and experience to assess a property of the nature, history, and setting of the site. I have developed and performed the All Appropriate Inquiries in conformance with the standards and practices set forth in 40 CFR Part 312

APPENDIX A
EXHIBIT 1 – TOPOGRAPHIC MAP
EXHIBIT 2 – SITE DIAGRAM
EXHIBIT 3 - SITE DETAIL

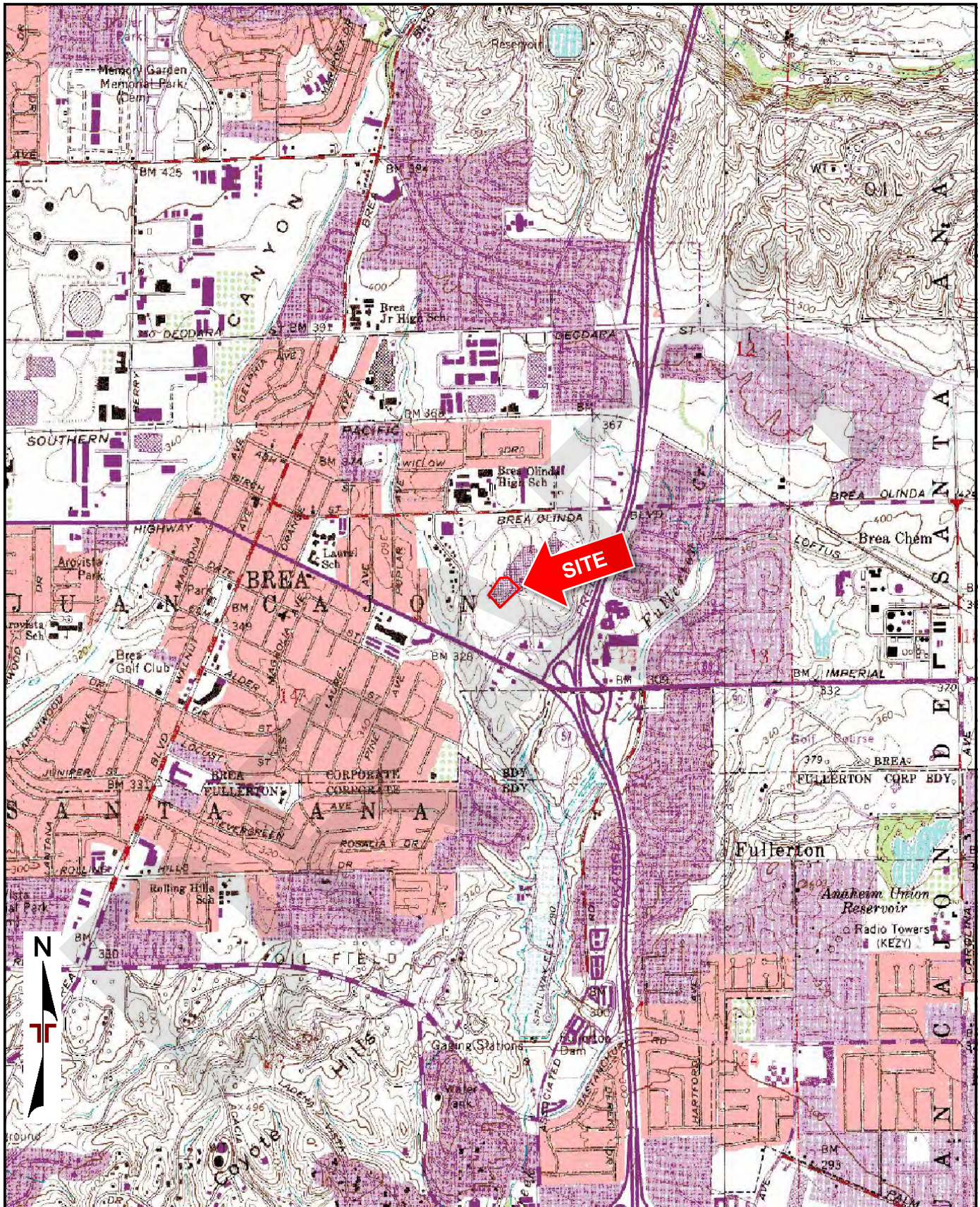

Project Manager:	IRN
Drawn by:	IRN
Checked by:	CAP
Approved by:	CAP
Project No.	60149256
Scale:	1"=2,000'
File Name:	NA
Date:	OCT 2014

Terracon

2817 MCGAW AVENUE
 Irvine, CALIFORNIA

TOPOGRAPHIC MAP

Sears STORE #1638/6458
 100 BREA MALL
 BREA, ORANGE COUNTY, CALIFORNIA

Exhibit
1

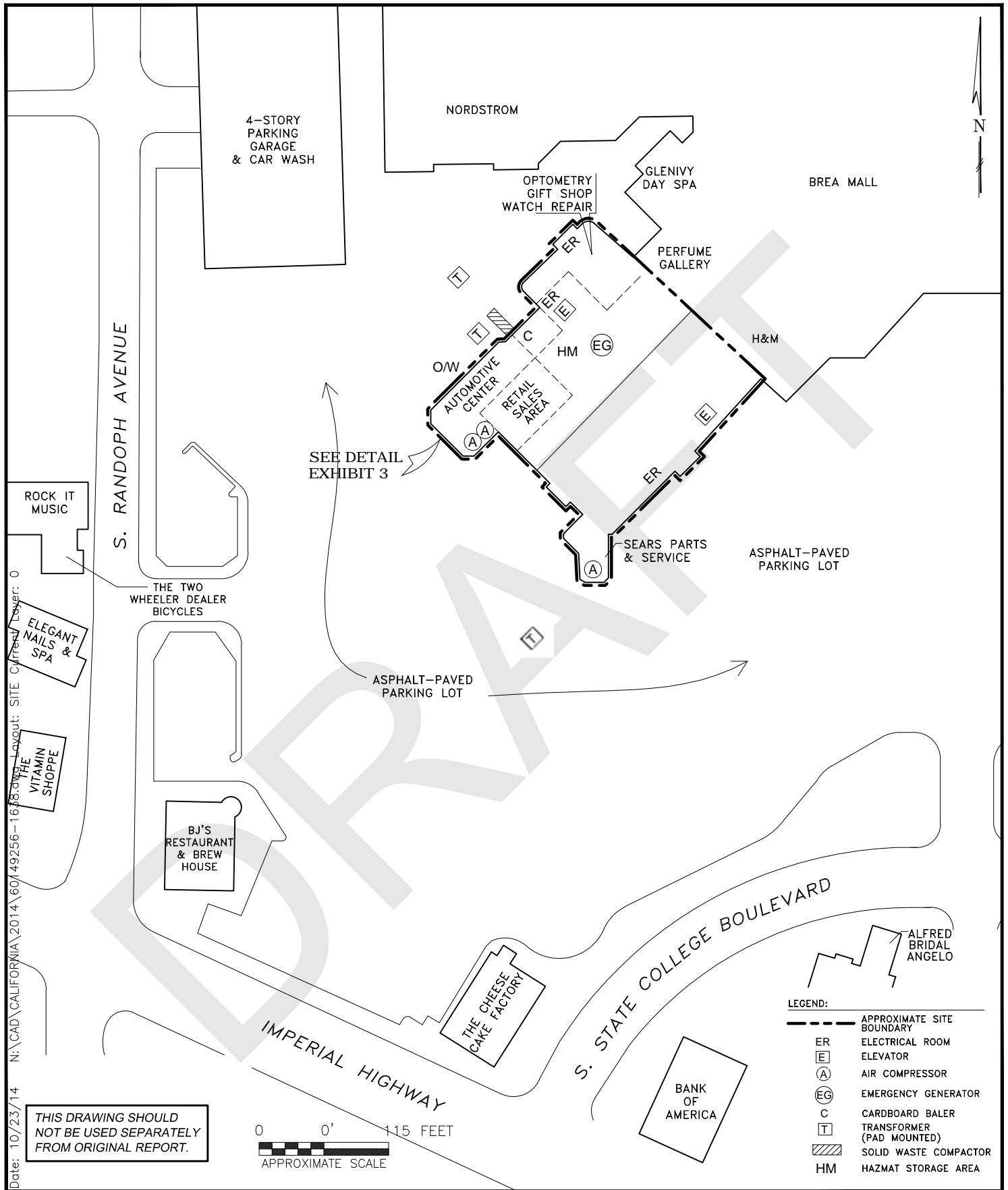

Project Mngr:	SN	Project No:	60149256.1638	<div style="text-align: center;"> <p>Terracon Consulting Engineers and Scientists</p> <p>2817 McGAW AVENUE IRVINE, CALIFORNIA 92614 PH. (949) 261-0051 FAX. (949) 261-6110</p> </div>	<div style="text-align: center;"> <p>SITE DIAGRAM</p> <p>SEARS STORE #1638/6458 100 BREA MALL BREA, ORANGE COUNTY, CALIFORNIA</p> </div>	EXHIBIT
Drawn By:	DLC	Scale:	AS SHOWN			2
Checked By:	SN	Date:	10/16/2014			
Approved By:	SN					

Date: 10/23/14 N:\CAD\CALIFORNIA\2014\60149256-1638.dwg Layout: DETAIL Current Layer: 0

APPROX. LOCATION OF
FORMER 550-GALLON
WASTE OIL UST REMOVED
SEPT. 30, 1988)

O/W

FORMER LIFT
REMOVED 2007

SOLID WASTE
COMPACTOR

STORAGE/
BATTERY
STORAGE

TIRE
STORAGE

TIRE
STORAGE

UD

OFFICE

CASHIER

CUSTOMER
WAITING
AREA

RETAIL
SALES AREA

BREA MALL

LEGEND:

- APPROXIMATE SITE BOUNDARY
- O/W OIL/WATER SEPARATOR
- MSDS
- ⊗ HYDRAULIC LIFT
- ⊗ LIFT REMOVED BY MACTEL AUG. 2007
- ⊗ 55-GALLON DRUM
- ▨ NEW OIL AST
- UD USED OIL/USED FUEL FILTER
- T TRANSFORMER (PAD MOUNTED)

0 20 40 FEET
APPROXIMATE SCALE

THIS DRAWING SHOULD
NOT BE USED SEPARATELY
FROM ORIGINAL REPORT.

Project Mng: SN
Drawn By: DLC
Checked By: SN
Approved By: SN

Project No. 60149256.1638
Scale: AS SHOWN
Date: 10/16/2014

Terracon
Consulting Engineers and Scientists
2817 McGAW AVENUE IRVINE, CALIFORNIA 92614
PH. (949) 261-0051 FAX. (949) 261-6110

SITE DETAIL

SEARS STORE #1638/6458
100 BREA MALL
BREA, ORANGE COUNTY, CALIFORNIA

EXHIBIT
3

APPENDIX B
DESCRIPTION OF TERMS AND ACRONYMS

Description of Selected General Terms and Acronyms

Term/Acronym	Description
ACM	<p>Asbestos Containing Material. Asbestos is a naturally occurring mineral, three varieties of which (chrysotile, amosite, crocidolite) have been commonly used as fireproofing or binding agents in construction materials. Exposure to asbestos, as well as ACM, has been documented to cause lung diseases including asbestosis (scarring of the lung), lung cancer and mesothelioma (a cancer of the lung lining).</p> <p>Regulatory agencies have generally defined ACM as a material containing greater than one (1) percent asbestos, however some states (e.g. California) define ACM as materials having 0.1% asbestos. In order to define a homogenous material as non-ACM, a minimum number of samples must be collected from the material dependent upon its type and quantity. Homogenous materials defined as non-ACM must either have 1) no asbestos identified in all of its samples or 2) an identified asbestos concentration below the appropriate regulatory threshold. Asbestos concentrations are generally determined using polarized light microscopy or transmission electron microscopy. Point counting is an analytical method to statistically quantify the percentage of asbestos in a sample. The asbestos component of ACM may either be friable or non-friable. Friable materials, when dry, can be crumbled, pulverized, or reduced to powder by hand pressure and have a higher potential for a fiber release than non-friable ACM. Non-friable ACM are materials that are firmly bound in a matrix by plastic, cement, etc. and, if handled carefully, will not become friable.</p> <p>Federal and state regulations require that either all suspect building materials be presumed ACM or that an asbestos survey be performed prior to renovation, dismantling, demolition, or other activities that may disturb potential ACM. Notifications are required prior to demolition and/or renovation activities that may impact the condition of ACM in a building. ACM removal may be required if the ACM is likely to be disturbed or damaged during the demolition or renovation. Abatement of friable or potentially friable ACM must be performed by a licensed abatement contractor in accordance with state rules and NESHAP. Additionally, OSHA regulations for work classification, worker training and worker protection will apply.</p>
AHERA	Asbestos Hazard Emergency Response Act
AST	Aboveground Storage Tanks. ASTs are generally described as storage tanks less than 10% of which are below ground (i.e., buried). Tanks located in a basement, but not buried, are also considered ASTs. Whether, and the extent to which, an AST is regulated, is determined on a case-by-case basis and depends upon tank size, its contents and the jurisdiction of its location.
BGS	Below Ground Surface
BTEX	Benzene, Toluene, Ethylbenzene, and Xylenes. BTEX are VOC components found in gasoline and commonly used as analytical indicators of a petroleum hydrocarbon release.
CERCLA	Comprehensive Environmental Response, Compensation and Liability Act (a.k.a. Superfund). CERCLA is the federal act that regulates abandoned or uncontrolled hazardous waste sites. Under this Act, joint and several liability may be imposed on potentially responsible parties for cleanup-related costs.
CERCLIS	Comprehensive Environmental Response, Compensation and Liability Information System. An EPA compilation of sites having suspected or actual releases of hazardous substances to the environment. CERCLIS also contains information on site inspections, preliminary assessments and remediation of hazardous waste sites. These sites are typically reported to EPA by states and municipalities or by third parties pursuant to CERCLA Section 103.
CESQG	Conditionally exempt small quantity generators.
CFR	Code of Federal Regulations

Description of Selected General Terms and Acronyms (cont.)

Term/Acronym	Description
CREC	Controlled Recognized Environmental Condition is defined in ASTM E 1527-13 as “a recognized environmental condition resulting from a past release of hazardous substances or petroleum products that has been addressed to the satisfaction of the applicable regulatory authority (for example, as evidenced by the issuance of a no further action letter or equivalent, or meeting risk-based criteria established by regulatory authority) , with hazardous substances or petroleum products allowed to remain in place subject to the implementation of required controls (for example, property use restrictions, activity and use limitations, institutional controls, or engineering controls). A condition considered by the environmental professional to be a controlled recognized environmental condition shall be listed in the findings section of the Phase I Environmental Site Assessment report, and as a recognized environmental condition in the conclusions section of the Phase I Environmental Site Assessment report.”
DOT	U.S. Department of Transportation
ERNS	Emergency Response Notification System. An EPA-maintained federal database which stores information on notifications of oil discharges and hazardous substance releases in quantities greater than the applicable reportable quantity under CERCLA. ERNS is a cooperative data-sharing effort between EPA, DOT, and the National Response Center.
ESA	Environmental Site Assessment
FRP	Fiberglass Reinforced Plastic
Hazardous Substance	As defined under CERCLA, this is (A) any substance designated pursuant to section 1321(b)(2)(A) of Title 33, (B) any element, compound, mixture, solution, or substance designated pursuant to section 9602 of this title; (C) any hazardous waste having characteristics identified under or listed pursuant to section 3001 of the Solid Waste Disposal Act (with some exclusions); (D) any toxic pollutant listed under section 1317(a) of Title 33; (E) any hazardous air pollutant listed under section 112 of the Clean Air Act; and (F) any imminently hazardous chemical substance or mixture with respect to which the EPA Administrator has taken action under section 2606 of Title 15. This term does not include petroleum, including crude oil or any fraction thereof which is not otherwise listed as a hazardous substance under subparagraphs (A) through (F) above, and the term include natural gas, or synthetic gas usable for fuel (or mixtures of natural gas and such synthetic gas).
Hazardous Waste	This is defined as having characteristics identified or listed under section 3001 of the Solid Waste Disposal Act (with some exceptions). RCRA, as amended by the Solid Waste Disposal Act of 1980, defines this term as a “solid waste, or combination of solid wastes, which because of its quantity, concentration, or physical, chemical, or infectious characteristics may (A) cause, or significantly contribute to an increase in mortality or an increase in serious irreversible, or incapacitating reversible illness; or (B) pose a substantial present or potential hazard to human health or the environment when improperly treated, stored, transported, or disposed of, or otherwise managed.”
HREC	Historical Recognized Environmental Condition is defined in ASTM E 1527-13 as “a past release of any hazardous substances or petroleum products that has occurred in connection with the property and has been addressed to the satisfaction of the applicable regulatory authority or meeting unrestricted residential use criteria established by a regulatory authority, without subjecting the property to any required controls (for example, property use restrictions, activity and use limitations, institutional controls, or engineering controls). Before calling the past release a historical recognized environmental condition, the environmental professional must determine whether the past release is a recognized environmental condition at the time of the Phase I Environmental Site Assessment is conducted (for example, if there has been a change in the regulatory criteria). If the EP considers the past release to be a recognized environmental condition at the time the Phase I ESA is conducted, the condition shall be included in the conclusions section of the report as a recognized environmental condition.”
ILP	Innocent Landowner/Operator Program
LQG	Large quantity generators.
LUST	Leaking Underground Storage Tank. This is a federal term set forth under RCRA for leaking USTs. Some states also utilize this term.
MCL	Maximum Contaminant Level. This Safe Drinking Water concept (and also used by many states as a ground water cleanup criteria) refers to the limit on drinking water contamination that determines whether a supplier can deliver water from a specific source without treatment.

Description of Selected General Terms and Acronyms (cont.)

Term/Acronym	Description
PCB	Polychlorinated Biphenyl. A halogenated organic compound commonly in the form of a viscous liquid or resin, a flowing yellow oil, or a waxy solid. This compound was historically used as dielectric fluid in electrical equipment (such as electrical transformers and capacitors, electrical ballasts, hydraulic and heat transfer fluids), and for numerous heat and fire sensitive applications. PCB was preferred due to its durability, stability (even at high temperatures), good chemical resistance, low volatility, flammability, and conductivity. PCBs, however, do not break down in the environment and are classified by the EPA as a suspected carcinogen. 1978 regulations, under the Toxic Substances Control Act, prohibit manufacturing of PCB-containing equipment; however, some of this equipment may still be in use today.
pCi/L	Pico Curies per Liter of Air. Unit of measurement for Radon and similar radioactive materials.
PLM	Polarized Light Microscopy (see ACM section of the report, if included in the scope of services)
PST	Petroleum Storage Tank. An AST or UST that contains a petroleum product.
Radon	A radioactive gas resulting from radioactive decay of naturally-occurring radioactive materials in rocks and soils containing uranium, granite, shale, phosphate, and pitchblende. Radon concentrations are measured in Pico Curies per Liter of Air. Exposure to elevated levels of radon creates a risk of lung cancer; this risk generally increases as the level of radon and the duration of exposure increases. Outdoors, radon is diluted to such low concentrations that it usually does not present a health concern. However, radon can accumulate in building basements or similar enclosed spaces to levels that can pose a risk to human health. Indoor radon concentrations depend primarily upon the building's construction, design and the concentration of radon in the underlying soil and ground water. The EPA recommended annual average indoor "action level" concentration for residential structures is 4.0 pCi/l.
RCRA	Resource Conservation and Recovery Act. Federal act regulating solid and hazardous wastes from point of generation to time of disposal ("cradle to grave"). 42 U.S.C. 6901 et seq.
RCRA Generators	The RCRA generators list is part of the RCRIS database maintained by EPA and lists facilities that generate hazardous waste as part of their normal business operations, as more particularly defined under Section 4.1 of this report.
RCRA CORRACTS/TS Ds	The USEPA maintains a database of RCRA facilities associated with treatment, storage, and disposal (TSD) of hazardous materials which are undergoing "corrective action". A "corrective action" order is issued when there is a release of hazardous waste or constituents into the environment from a RCRA facility.
RCRA Non-CORRACTS/TS Ds	The RCRA Non-CORRACTS/TSD Database is a compilation by the USEPA of facilities which report storage, transportation, treatment, or disposal of hazardous waste. Unlike the RCRA CORRACTS/TSD database, the RCRA Non-CORRACTS/TSD database does not include RCRA facilities where corrective action is required.
RCRA Violators List	RAATS. RCRA Administrative Actions Taken. RAATS information is now contained in the RCRIS database and includes records of administrative enforcement actions against facilities for noncompliance.
RCRIS	Resource Conservation and Recovery Information System, as defined in the Records Review section of this report.
REC	Recognized Environmental Conditions are defined by ASTM E1527-13 as "the presence or likely presence of any hazardous substances or petroleum products in, on, or at a property: 1) due to any release to the environment; 2) under conditions indicative of a release to the environment; or 3) under conditions that pose a material threat of a future release to the environment. <i>De minimis</i> conditions are not recognized environmental conditions."
SCL	State "CERCLIS" List (see SPL /State Priority List, below).

Description of Selected General Terms and Acronyms (cont.)

Term/Acronym	Description
MSDS	Material Safety Data Sheets. Written/printed forms prepared by chemical manufacturers, importers and employers which identify the physical and chemical traits of hazardous chemicals under OSHA's Hazard Communication Standard.
NESHAP	National Emissions Standard for Hazardous Air Pollutants (Federal Clean Air Act). This part of the Clean Air Act regulates emissions of hazardous air pollutants.
NFRAP	Facilities where there is "No Further Remedial Action Planned," as more particularly described under the Records Review section of this report.
NOV	Notice of Violation. A notice of violation or similar citation issued to an entity, company or individual by a state or federal regulatory body indicating a violation of applicable rule or regulations has been identified.
NPDES	National Pollutant Discharge Elimination System (Clean Water Act). The federal permit system for discharges of polluted water.
NPL	National Priorities List, as more particularly described under the Records Review section of this report.
OSHA	Occupational Safety and Health Administration or Occupational Safety and Health Act
PACM	Presumed Asbestos-Containing Material. A material that is suspected of containing or presumed to contain asbestos but which has not been analyzed to confirm the presence or absence of asbestos.
SPCC	Spill Prevention, Control and Countermeasures. SPCC plans are required under federal law (Clean Water Act and Oil Pollution Act) for any facility storing petroleum in tanks and/or containers of 55-gallons or more that when taken in aggregate exceed 1,320 gallons. SPCC plans are also required for facilities with underground petroleum storage tanks with capacities of over 42,000 gallons. Many states have similar spill prevention programs, which may have additional requirements.
SPL	State Priority List. State list of confirmed sites having contamination in which the state is actively involved in clean up activities or is actively pursuing potentially responsible parties for clean up. Sometimes referred to as a State "CERCLIS" List.
SQG	Small quantity generator.
SWF	Solid Waste Facility
TPH	Total Petroleum Hydrocarbons
TRI	Toxic Release Inventory. Routine EPA report on releases of toxic chemicals to the environment based upon information submitted by entities subject to reporting under the Emergency Planning and Community Right to Know Act.
TSCA	Toxic Substances Control Act. A federal law regulating manufacture, import, processing and distribution of chemical substances not specifically regulated by other federal laws (such as asbestos, PCBs, lead-based paint and radon). 15 U.S.C 2601 et seq.
USACE	United States Army Corps of Engineers
USC	United States Code
USGS	United States Geological Survey
USNRCS	United States Department of Agriculture-Natural Resource Conservation Service
UST	Underground Storage Tank. Most federal and state regulations, as well as ASTM E1527-13, define this as any tank, incl., underground piping connected to the tank, that is or has been used to contain hazardous substances or petroleum products and the volume of which is 10% or more beneath the surface of the ground (i.e., buried).
VCP	Voluntary Cleanup Program
VOC	Volatile Organic Compound

Term/Acronym	Description
Wetlands	<p>Areas that are typically saturated with surface or ground water that creates an environment supportive of wetland vegetation (i.e., swamps, marshes, bogs). The Corps of Engineers Wetlands Delineation Manual (Technical Report Y-87-1) defines wetlands as areas inundated or saturated by surface or ground water at a frequency and duration sufficient to support, and that under normal circumstances do support, a prevalence of vegetation typically adapted for life in saturated soil conditions. For an area to be considered a jurisdictional wetland, it must meet the following criteria: more than 50 percent of the dominant plant species must be categorized as Obligate, Facultative Wetland, or Facultative on lists of plant species that occur in wetlands; the soil must be hydric; and, wetland hydrology must be present.</p> <p>The federal Clean Water Act which regulates “waters of the US,” also regulates wetlands, a program jointly administered by the USACE and the EPA. Waters of the U.S. are defined as: (1) waters used in interstate or foreign commerce, including all waters subject to the ebb and flow of tides; (2) all interstate waters including interstate wetlands; (3) all other waters such as intrastate lakes, rivers, streams (including intermittent streams), mudflats, sandflats, wetlands, sloughs, prairie potholes, wet meadows, playa lakes, or natural ponds, etc., which the use, degradation, or destruction could affect interstate/ foreign commerce; (4) all impoundments of waters otherwise defined as waters of the U. S., (5) tributaries of waters identified in 1 through 4 above; (6) the territorial seas; and (7) wetlands adjacent to waters identified in 1 through 6 above. Only the USACE has the authority to make a final wetlands jurisdictional determination.</p>

APPENDIX C
HISTORICAL DOCUMENTATION AND USER QUESTIONNAIRE

In order to qualify for one of the Landowner Liability Protections (LLPs) offered by the Small Business Relief and Brownfields Revitalization Act of 2001, the user must provide the following information (if available) to the environmental professional. Failure to provide this information could result in a determination that "all appropriate inquiry" is not complete. Failure to provide responses may result in significant data gaps, which may limit our ability to identify recognized environmental conditions. This form represents a type of interview and as such, the user has an obligation to answer all questions in good faith, to the extent of their actual knowledge.

Site Name: Sears Holding Company Phase I ESA(s)

Site Address: Multiple Sites as noted in Terracon proposal A2140020 dated September 9, 2014

1) Are you aware of any environmental cleanup liens against the site that are filed or recorded under federal, tribal, state or local law (40 CFR 312.25)? ☐ No ☐ Yes If yes, please explain.

No other than what is in the environmental information provided for the site

2) Are you aware of any activity and use limitations (AULs), such as engineering controls, land use restrictions or institutional controls that are in place at the site and / or have been filed or recorded in a registry under federal, tribal, state or local law (40 CFR 312.26)? ☐ No ☐ Yes If yes, please explain.

No other than what is in the environmental information provided for the site

3) As the user of this ESA, do you have any specialized knowledge or experience related to the site or nearby properties? For example, are you involved in the same line of business as the current or former occupants of the site or an adjoining property so that you would have specialized knowledge of the chemicals and processes used by this type of business (40 CFR 312.28)? ☐ No ☐ Yes If yes, please explain.

No other than what is in the environmental information provided for the site

4) Does the purchase price being paid for this site reasonably reflect the fair market value of the site? If no, have you considered whether the lower purchase price is because contamination is known or believed to be present at the site (40 CFR 312.29)? ☐ No ☐ Yes If yes, please explain.

Not applicable

5) Are you aware of commonly known or reasonably ascertainable information about the site that would help the environmental professional to identify conditions indicative of releases or threatened releases (40 CFR 312.30)? ☐ No ☐ Yes If yes, please explain.

No other than what is in the environmental information provided for the site

6.) As the user of this ESA, based on your knowledge and experience related to the site, are there any obvious indicators that point to the presence of likely presence of contamination at the site (40 CFR 312.31)? ☐ No ☐ Yes If yes, please explain.

No other than what is in the environmental information provided for the site

Request for Information and Documentation

In addition to the specific questions outlined above, the User is requested to provide the following information and documentation, as available. ASTM requires that this information be provided to the Environmental Professional prior to the site visit.



AERIAL PHOTOGRAPHY PROVIDED BY USDA

Project Manager: IRN	Project No. 60147865.1638	 2817 McGaw Ave. Irvine, CA	AERIAL PHOTOGRAPH	YEAR
Drawn by: CLD	Scale: 1"=500'		SEARS STORE # 1638/6458	1938
Checked by: IRN	File Name: N/A		100 Brea Mall	
Approved by: CAP	Date: OCT 2014		Brea, Orange County, California	



AERIAL PHOTOGRAPHY PROVIDED BY USDA

Project Manager: IRN Drawn by: CLD Checked by: IRN Approved by: CAP	Project No. 60147865.1638 Scale: 1"=500' File Name: N/A Date: OCT 2014	 2817 McGaw Ave. Irvine, CA	AERIAL PHOTOGRAPH SEARS STORE # 1638/6458 100 Brea Mall Brea, Orange County, California	YEAR 2012
--	---	--	--	--------------

1638 - Brea, CA

100 Brea Mall
Brea, CA 92821

Inquiry Number: 4071150.3
September 19, 2014

Certified Sanborn® Map Report



6 Armstrong Road, 4th Floor
Shelton, Connecticut 06484
Toll Free: 800.352.0050
www.edrnet.com

Certified Sanborn® Map Report

9/19/14

Site Name:

1638 - Brea, CA
100 Brea Mall
Brea, CA 92821

Client Name:

Terracon
2817 McGraw Ave
Irvine, CA 92606



EDR Inquiry # 4071150.3

Contact: Sami Noaman

The Sanborn Library has been searched by EDR and maps covering the target property location as provided by Terracon were identified for the years listed below. The Sanborn Library is the largest, most complete collection of fire insurance maps. The collection includes maps from Sanborn, Bromley, Perris & Browne, Hopkins, Barlow, and others. Only Environmental Data Resources Inc. (EDR) is authorized to grant rights for commercial reproduction of maps by the Sanborn Library LLC, the copyright holder for the collection. Results can be authenticated by visiting www.edrnet.com/sanborn.

The Sanborn Library is continually enhanced with newly identified map archives. This report accesses all maps in the collection as of the day this report was generated.

Certified Sanborn Results:

Site Name: 1638 - Brea, CA
Address: 100 Brea Mall
City, State, Zip: Brea, CA 92821
Cross Street:
P.O. # 1638
Project: 60149256
Certification # 27E1-47C5-BA79



Sanborn® Library search results
Certification # 27E1-47C5-BA79

UNMAPPED PROPERTY

This report certifies that the complete holdings of the Sanborn Library, LLC collection have been searched based on client supplied target property information, and fire insurance maps covering the target property were not found.

The Sanborn Library includes more than 1.2 million fire insurance maps from Sanborn, Bromley, Perris & Browne, Hopkins, Barlow and others which track historical property usage in approximately 12,000 American cities and towns. Collections searched:

- ☒ Library of Congress
- ☒ University Publications of America
- ☒ EDR Private Collection

The Sanborn Library LLC Since 1866™

Limited Permission To Make Copies

Terracon (the client) is permitted to make up to FIVE photocopies of this Sanborn Map transmittal and each fire insurance map accompanying this report solely for the limited use of its customer. No one other than the client is authorized to make copies. Upon request made directly to an EDR Account Executive, the client may be permitted to make a limited number of additional photocopies. This permission is conditioned upon compliance by the client, its customer and their agents with EDR's copyright policy; a copy of which is available upon request.

Disclaimer - Copyright and Trademark notice

This Report contains certain information obtained from a variety of public and other sources reasonably available to Environmental Data Resources, Inc. It cannot be concluded from this Report that coverage information for the target and surrounding properties does not exist from other sources. NO WARRANTY EXPRESSED OR IMPLIED, IS MADE WHATSOEVER IN CONNECTION WITH THIS REPORT. ENVIRONMENTAL DATA RESOURCES, INC. SPECIFICALLY DISCLAIMS THE MAKING OF ANY SUCH WARRANTIES, INCLUDING WITHOUT LIMITATION, MERCHANTABILITY OR FITNESS FOR A PARTICULAR USE OR PURPOSE. ALL RISK IS ASSUMED BY THE USER. IN NO EVENT SHALL ENVIRONMENTAL DATA RESOURCES, INC. BE LIABLE TO ANYONE, WHETHER ARISING OUT OF ERRORS OR OMISSIONS, NEGLIGENCE, ACCIDENT OR ANY OTHER CAUSE, FOR ANY LOSS OF DAMAGE, INCLUDING, WITHOUT LIMITATION, SPECIAL, INCIDENTAL CONSEQUENTIAL, OR EXEMPLARY DAMAGES. ANY LIABILITY ON THE PART OF ENVIRONMENTAL DATA RESOURCES, INC. IS STRICTLY LIMITED TO A REFUND OF THE AMOUNT PAID FOR THIS REPORT. Purchaser accepts this Report "AS IS". Any analyses, estimates, ratings, environmental risk levels or risk codes provided in this Report are provided for illustrative purposes only, and are not intended to provide, nor should they be interpreted as providing any facts regarding, or prediction or forecast of, any environmental risk for any property. Only a Phase I Environmental Site Assessment performed by an environmental professional can provide information regarding the environmental risk for any property. Additionally, the information provided in this Report is not to be construed as legal advice.

Copyright 2014 by Environmental Data Resources, Inc. All rights reserved. Reproduction in any media or format, in whole or in part, of any report or map of Environmental Data Resources, Inc., or its affiliates, is prohibited without prior written permission.

EDR and its logos (including Sanborn and Sanborn Map) are trademarks of Environmental Data Resources, Inc. or its affiliates. All other trademarks used herein are the property of their respective owners.

Research Summary for City Directory Abstract

Site Location:
100 Brea Mall
Brea, CA

HIG Project #:
148383
Date Completed:
10/2/2014



Historical
Information
Gatherers

Conducted For:
Terracon Consultants, Inc.
Sacramento, CA

HIG has produced a city directory abstract for one or more streets associated with the site location indicated above. The publications used to create the CD Abstract are listed below.

The information below is taken directly from the city directory books. The following are definitions as they are found in the Haines books:

XXXX = is no phone, no people or non-published phone.
600 XXXX = Correct address only. No other information.
X Streetname = intersecting cross street

Publication year, publisher and title.

2011 Haines North Orange County
2006 Haines North Orange County
2002 Haines North Orange County
1996 Haines North Orange County
1991 Haines North Orange County
1986 Haines Orange County
1981 Haines Orange County

0 Brea Mall

2006	FUNCOLAND
2006	GARYS TUX SHOPS
2006	KAY JEWELERS
2006	NEXTEL RETAIL STORES INC
2006	RADIOSHACK
2006	SEES CANDIES
2006	WALDENBOOKS
2006	BORDERS EXPRESS
2002	GARYS TUX SHOPS
2002	WALDENBOOKS
2002	SEES CANDIES
2002	SEARS TUXEDOS GARYS TUX SHOPS
2002	SEARS PORTRAIT STUDIO
2002	REGIS SALON
2002	RADIOSHACK
2002	LETS TALK CLLLR&WRLSS INC
2002	GINGISS FORMALWEAR
2002	FOOT ACTION FAN CLB
2002	EXPRESS
2002	CACHE
2002	KAY JEWELERS
1996	BABBAGES SOFTWARE
1996	B DALTON BOOKSELLER
1996	A T&T COMPANY
1996	SEARS TUX DEN
1996	SOFTWARE ETC
1996	CACHE
1996	MOTHERHOOD
1996	KAY JEWELERS
1996	HOUSEHOLD FINANCE
1996	GINGISS FORMALWEAR
1996	FOOT ACTION FAN CLB
1996	EXPRESSLY PORTRAITS
1996	EXPRESS
1996	WALDENBOOKS
1991	SUNDAYS CHILD
1991	A T&T COMPANY
1991	B DALTON BOOKSELLER
1991	CACHE
1991	GINGISS FORMALWEAR
1991	HOUSEHOLD FINANCE
1991	MARTIN L GALLERIES
1991	MOTHERHOOD
1991	SHANNONS T SHIRTS
1991	SPENCER GIFTS

1991	WESTMSTR LACE
1991	SOFTWARE ETC
1986	VIDEO GALAXY
1986	ANATOMY ASYLUM
1986	RICHARD SIMMONS
1986	BLOCK H&R
1986	MOTHERHOOD MATRNITY
1986	SIMMONS R ANATOMY
1986	GINGISS FORMALWEAR
1981	BREA MALL HOMERT
1981	VONDETT'S MENS WEAR
1981	MOTHERHOOD MATRNTY
1981	MAGIC PAN RSTRNT

100 Brea Mall

2011	SEARS OPTICAL
2011	CRYSTAL EMPRESS
2011	MIRACLE-EAR
2011	SEARS GENERAL INFORMATION
2011	H & R BLOCK
2006	SEARS
2002	SEARS
1996	SEARS
1991	SEARS
1986	SEARS
1981	SEARS

120 Brea Mall

2011	THE CHEESECAKE FACTORY
2011	LOCK 1 SERVICES
2006	THE CHEESECAKE FACTORY

180 Brea Mall

1996	RED ROBIN BRGR&SPRT
1991	RED ROBIN BRGR&SPRT

200 Brea Mall

2011	BREA MLL BRDWLK SRF SKTE & SNW
2011	MACY'S THE MACY'S BREA
2011	MACY'S MACY'S WEST
2011	MACY'S DEPARTMENT STORES
2011	MACY'S BEA
2011	BREA MALL NATURALIZER WEST
2011	BREA MALL MACY'S
2011	BREA MALL CNTRY COLLECTION THE
2006	MACY'S
2006	MACY'S WEST BREA
2002	MACYS
1996	BROADWAY STR
1991	PIEKARSKI MARK J DR
1991	BROADWAY DEPT STORE
1986	BROADWAY DEPT STORE

1986	PIEKARSKI MARK J DR
1981	PIEKARSKI MARK J DR
1981	BROADWAY DEPRTMNT

204 Brea Mall

1996	1 POTATO 2 INC
1991	1 POTATO 2 INC

206 Brea Mall

1996	HAAGEN DAZS ICE CRM
1991	HAAGEN DAZS ICE CRM

212 Brea Mall

2011	PANDA EXPRESS
2006	PANDA EXPRESS
2002	PANDA EXPRESS
1996	PANDA EXPRESS
1991	PANDA EXPRESS

217 Brea Mall

1996	XXXX
1991	CA FRIES

250 Brea Mall

2011	RED LOBSTER RESTAURANTS
2006	RED LOBSTER RESTAURANTS
2002	RED LOBSTER RSTRNT
2002	SEAFOOD BROILER RESTAURANTS
1996	RED LOBSTER RSTRNT
1991	RED LOBSTER RSTRNT
1986	SEAFOOD BROILER

270 Brea Mall

2011	OLIVE GARDEN ITALIAN REST BREA
2006	OLIVE GARDEN ITALIAN REST BREA
2002	OLIVE GARDEN REST
1996	OLIVE GARDEN REST
1991	OLIVE GARDEN RSTRNT
1991	OLIVE GARDEN REST

300 Brea Mall

2006	ROBINSONS-MAY BREA
2002	ROBINSON MAY DEPARTMENT STORES
1996	ROBINSONS MAY
1996	ROBINSONS MAY TRVL
1991	GILHOOOLYS REST&PUB
1991	MAY CO WRLD TRAVEL
1991	MAY CO FINE JEWELRY
1991	MAY CO
1986	MAY CO WRLD TRAVEL
1986	GILHOOOLYS REST&PUB
1986	MAY COMPANY
1981	MAY CO WLRD TRVL BR
1981	MAY COMPANY

400 Brea Mall

2011	JCPENNEY BREA MALL
2011	JCPENNEY OPTICAL
2011	JCPENNEY PORTRAIT STUDIO
2006	JC PENNEY OPTICAL
2002	J C PENNEY
1996	J C PENNEY
1991	XXXX
1986	ICE CAPADES CHALET
1981	BREA MALL ICE CAPAD
1981	ICE CAPADES CHALET

500 Brea Mall

2011	NORDSTROM
2006	NORDSTROM
2002	NORDSTROM
1996	NORDSTROM
1991	NORDSTROM
1986	NORDSTROM
1981	NORDSTROM

562 Brea Mall

2011	TROJAN DIVERSIFIED
------	--------------------

600 Brea Mall

2011	BJ'S RESTAURANT AND BREWERY
2006	BJ'S RESTAURANT AND BREWERY
2002	B J S RSTRNT&BRWHS
2002	AIRTH Gizella
1996	CORNERSTONE GRILL
1991	CREATIVE CONCEPTS
1991	MAGNOLIAS PEACH
1986	MAGNOLIAS PEACH

1000 Brea Mall

1996	XXXX
1991	ZALES JEWELERS
1986	CRANDALL JOHN
1981	ROBERTS WM JEWELERS

1001 Brea Mall

2011	GLEN IVY DAY SPA
2006	GLEN IVY DAY SPA
2002	WESTCOAST WIRELESS
2002	PAC BELL PCS STORE
1996	UNITD ARTISTS CNMA
1991	UNITD ARTISTS CNMA

1002 Brea Mall

2011	MEN'S WEARHOUSE & TUX
1996	XXXX
1991	XXXX
1986	GREAT EXPECTATNS PR

1003 Brea Mall

2011	ANTIE ANNE'S SOFT PRETZEL'S
------	-----------------------------

2006	AUNTIE ANNES PRTZLS
2002	AUNTIE ANNES PRTZLS
1996	AUNTIE ANNES PRTZLS
1991	HARDY SHOES

1004 Brea Mall

2011	THE CHILDREN'S PLACE
2006	CHILDREN'S PLACE THE
2002	JUST SPORTS
1996	PRO IMAGE THE
1991	BREA PETS

1005 Brea Mall

2002	WIZARDS OF THE COAST
1996	XXXX
1991	CARD AMERICA
1991	SUMMIT CORP THE
1986	FLIPPER FLAPPER
1981	BREA MALL FLIP FLAP
1981	FLIPPER FLAPPER

1006 Brea Mall

2011	BEACHWORKS
2011	AMER EAGLE OUTFITTERS
2006	AMER EAGLE OUTFITTERS
2006	BEACH ACCESS INC
2002	BEACH ACCESS INC
1996	BEACH ACCESS INC

1007 Brea Mall

2011	XXXX
2006	THINGS REMEMBERED
2002	THINGS REMEMBERED
1996	THINGS REMEMBERED
1991	CHESS KING

1008 Brea Mall

2011	GAP KIDS
2006	GAP KIDS
2002	GAP KIDS
1996	COLORADO
1996	GAP KIDS
1991	UNITD ARTIST CNMA 4
1991	LITTLE FOLKS
1986	UNITD ARTISTS CIN4
1981	UNITD ARTISTS CIN4
1981	GRANGER CLYDE

1009 Brea Mall

2011	NATURALIZER SHOES BREA MALL
2006	NATURALIZER WEST
2002	NATURALIZER WEST
1996	NATURALIZER WEST

1010 Brea Mall

2011	KAY JEWELERS
1996	XXXX
1991	XXXX
1986	XXXX
1981	GINGISS FORMALWEAR
1981	BREA MALL GINGISS

1011 Brea Mall

2011	DISCOVERY CHANNEL STORE
2011	RAY-BAN
2006	RAY-BAN
2006	DISCOVERY CHANNEL STORE
2002	NATURE COMPANY THE
2002	RAY BAN
1996	NATURE COMPANY THE
1991	NATURE COMPANY THE

1012 Brea Mall

1996	ACCESSORY LADY
1991	RITZ CMRA CENTERS
1986	HARDY SHOES
1981	HARDY SHOE STORES

1013 Brea Mall

2011	LUCKY BRAND DUNGAREES
2006	LUCKY BRAND DUNGAREES
2002	LUCKY BRNAD DUNGAREES
1996	AT OUR HOUSE
1991	AT OUR HOUSE

1014 Brea Mall

2011	METROPARK
2002	XXXX
1996	MUSEUM CO THE
1991	MUSEUM CO THE
1986	BREA PETS
1981	BREA PETS

1015 Brea Mall

2011	BRIGHTON
1996	AU BON PAIN

1016 Brea Mall

1996	WILLIAMS SONOMA
1991	WILLIAMS SONOMA
1986	SHAFFER CARDS
1981	BREA MALL SHAFFER
1981	SHAFFER CARDS

1017 Brea Mall

1996	IMAGINARIUM
------	-------------

1018 Brea Mall

1996	CONTEMPO CASUALS
1991	HICKORY FARMS OF OH
1986	HICKORY FARMS OF OH

1981	HICKORY FARMS OF OH
1981	BREA MALL HICKRY FM

1019 Brea Mall

1996	PAC SUNWEAR
1991	PAC SUNWEAR

1020 Brea Mall

2011	JANIE & JACK STORE
2006	JANIE & JACK STORE
1996	XXXX
1991	CHESS KING
1986	CHESS KING
1981	CHESS KING DSTRCT
1981	CHESS KING

1021 Brea Mall

2011	ECCO SHOES
2006	ECCO SHOES
2002	J STEPHENS
1996	J STEPHENS
1991	JOHNSTON&MURPHY SHP

1022 Brea Mall

2011	BEN BRIDGE JEWELER
2006	BEN BRIDGE JEWELER
2002	BEN BRIDGE JEWELER
1996	XXXX
1991	KARLS TOYS FUNSPACE
1986	KARLS TOYS HOBBIES
1981	KARLS TOYS HOBBIES
1981	BREA MALL KARLS TOY

1023 Brea Mall

2002	DISNEY STORE INC
1996	DISNEY STORE INC

1024 Brea Mall

2011	APPLE STORE
2006	APPLE STORE
2002	WET SEAL THE
1996	WET SEAL THE
1991	XXXX

1025 Brea Mall

2011	FOREVER 21
2006	FOREVER 21
1996	XXXX

1026 Brea Mall

2011	THE LIMITED
2006	THE LIMITED
2002	LIMITED THE
1996	LIMITED THE
1991	NATURALIZER WEST
1986	FASHION CONSPIRACY

1981	FASHION CONSPIRACY
1027 Brea Mall	
1996	XXXX
1991	CONTEMPO CASUALS
1028 Brea Mall	
1996	XXXX
1991	MURATA PEARL CO CA
1986	JEANS WEST INC
1981	JEANS WEST INC
1981	BREA MALL JEANS WES
1029 Brea Mall	
1996	XXXX
1991	TEDS CLOCK EMPORIUM
1030 Brea Mall	
2002	LUX SENSE
2002	FOREVER 21
1996	LUXSENSE
1991	BROOKS FASHIONS
1991	PEMBROOK MNG INC
1986	TOWNE PLAZA GALLERY
1981	TOWNE PLAZA GALLERY
1981	BREA MALL GOULD MUS
1031 Brea Mall	
2011	SELECT COMFORT
2006	CRESCENT JEWELERS
2002	CRESCENT JEWELERS
1996	BURTON J JEWELERS
1996	J BURTON JEWELERS
1032 Brea Mall	
2011	LIFE UNIFORM&SHOE SHOPS
1034 Brea Mall	
2011	KEVIN JEWELERS
2006	DUXIANA-THE DUX BED
2002	DUXIANA THE DUX BED
2002	DUX
1996	XXXX
1991	FANFARES
1035 Brea Mall	
2011	JOURNEYS
2006	JOURNEYS
2002	SAM&LIBBY
1996	DOLCIS SHOE STORE
1991	RED EYE INC
1036 Brea Mall	
2011	HEAVENLY COUTURE
2006	BOARDWALK SURF SKATE&SNOW
2002	BOARDWALK SURF SKATE&SNOW

1996	DAVID JAMES MENS SH
1991	DAVID JAMES MENS SH
1986	RITZ CAMERA CENTERS
1981	HOUSE OF TERRY

1037 Brea Mall

2002	SAM GOODY
1996	SAM GOODY

1038 Brea Mall

1996	XXXX
1991	XXXX
1986	HOME FITNESS
1981	BARNEYS

1040 Brea Mall

1996	XXXX
1991	G H Q FOR MEN
1991	DOLCIS SHOE STORE
1986	G H Q FOR MEN

1041 Brea Mall

2011	PANDORA BREA MALL
2006	WHITEHALL CO JEWELLERS THE
2002	WHITEHALL CO JEWELLERS THE
1996	LANDAU COLLECTION
1991	CORPORATE PROPERTY

1042 Brea Mall

2011	CATHY JEAN
2006	CATHY JEAN
2002	CATHY JEAN
1996	GYMBOREE STORE THE
1991	GYMBOREE STORE THE
1986	WICKS N STICKS
1981	WICKS N STICKS

1043 Brea Mall

2011	ICING BY CLAIRE'S
2006	SANRIO SURPRISES
2002	SANRIO SUPRISES
1996	SANRIO SURPRISES

1044 Brea Mall

2011	LANE BRYANT
2006	LANE BRYANT
2006	GENL NUTRITION CENTER
2006	HELEN GRACE CHOCOLATES
2002	HELEN GRACE CHOCOLATES
2002	O S I M USA INC
1996	FITTING IMAGE
1991	WET SEAL INC THE

1045 Brea Mall

2011	UNSA ENTERPRISES
2011	SAM'S TAILORING & CUSTOM SHOP

2006	SAM'S TAILORING & CUSTOM SHOP
2002	BIG&TALL MENS FASHIONS
1996	BIG&TALL MENS FSHNS

1046 Brea Mall

1986	ZALES JEWELERS
1981	ZALES JWLRS BREA

1047 Brea Mall

2011	XXXX
2006	REGIS SALON
1991	ALBERTOS JWLRY RPR

1048 Brea Mall

2011	SIDECCA
2002	GENERAL NUTRITION CENTER
1996	GENL NUTRITION CT
1991	GENL NUTRITION CNTR
1986	WET SEAL INC THE
1981	BREA MALL WET SEAL
1981	WET SEAL INC THE

1049 Brea Mall

2002	SUNCOAST MOTN PCTR
1996	SUNCOAST MOTN PCTR
1991	SWEATS&SURF KIDS

1050 Brea Mall

2011	PACSUN
2006	PAC SUNWEAR
2002	PAC SUNWEAR
1996	XXXX
1991	XXXX
1986	HARRIS&FRANK BREA
1981	BREA MALL HARS&FRNK
1981	HARRIS&FRANK BREA

1051 Brea Mall

2002	SUNGLASS HUT INTERNATL
1996	SOLSTAR
1996	HELEN GRACE CHOCLTE
1991	HELEN GRACE CHOCLTE

1052 Brea Mall

2011	COACH
2006	COACH STORE THE
2002	COACH STORE THE
1996	COACH STORE THE

1053 Brea Mall

2002	XXXX
1996	MIGHTY DUCKS STORE
1991	SPORTELE

1054 Brea Mall

1991	PETRIES
------	---------

1986	PETRIES
1981	PETRIES

1055 Brea Mall

2011	BREA MALL GAP THE
2011	GAP
2011	GAP BREA
2006	GAP THE
2002	GAP THE
1996	GAP THE

1057 Brea Mall

2006	PAC SUNWEAR
2002	JUDY S Hallmark
1996	HORSTMANS HALLMARK
1991	THOM MCAN SHOE STRS

1058 Brea Mall

1996	XXXX
1991	KINNEY SHOES
1986	KINNEY SHOES BREA
1981	KINNEY SHOES
1981	BREA MALL KINNEY SH

1059 Brea Mall

2006	PERFUME GALLERY
2002	PERFUME GALLERY
1996	XXXX
1991	CLOTHETIME INC THE

1060 Brea Mall

2011	MEN'S WEARHOUSE
1996	XXXX
1991	XXXX
1986	CONTEMPO CASUALS
1981	CONTEMPO CASUALS
1981	BREA MALL CONTEMPO

1061 Brea Mall

2006	SILHOUETTE
2002	SILHOUETTE
1996	ILLUSIONS
1996	ALLUSIONS BRIDAL CT
1996	GEMINI FINE JEWELRY

1062 Brea Mall

2011	PERFUME GALLERY
2006	ALEXANDER'S HAIR INTERNATIONAL
2002	LINEAR HAIR INC
1996	LINEAR HAIR INC

1063 Brea Mall

2011	JEWELER'S BENCH
2006	JEWELER'S BENCH
2002	JEWELERS BENCH
1996	XXXX

1986	LAWSONS JEWELERS
1981	LAWSONS JEWELERS
1981	BREA MALL LWSON JWL

1064 Brea Mall

2011	SHOE CLINIC
2011	LIZ'S NAILS
2006	SHOE CLINIC
2006	LIZ'S NAILS
2002	NATURALIZER WEST
1996	SUNSHINE BEAUTY SPL
1996	SUNSHINE CNVNNCE ST
1996	SUNSHINE CONVNCE ST
1991	SUNSHINE BEAUTY SPL
1991	SUNSHINE CNVNNCE ST
1986	TEDS CLOCK EMPORIUM
1981	PANTS ETC
1981	BREA MALL PANTS ETC

1065 Brea Mall

2011	BREA MALL
2006	BREA MALL
2002	BREA MALL
1996	BREA MALL
1991	ICING THE
1986	BROOKS FASHIONS
1981	NOBBY

1066 Brea Mall

2011	HOT TOPIC
2011	GUESS JEANS
2006	GUESS JEANS
2006	HOT TOPIC
2002	GUESS JEANS
2002	HOT TOPIC
2002	CRYSTAL TREASURES ETC
1996	TODAYS DESIGN FURN
1996	GUESS JEANS
1996	CORPORATE PROPERTY
1996	CA ORGANIC COTTON

1068 Brea Mall

1996	XXXX
1991	J BURTON JEWELERS
1986	MATSUOKA STAN DR
1986	MURATA KENNETH DR
1981	MATSUOKA STAN DR
1981	MURATA KENNETH DR
1981	TANIGUCHI SUMIO DR

1072 Brea Mall

2006	LIFE UNIFORM& SHOE SHOPS
2002	LIFE UNIFORM SHOP

1996	LIFE UNIFORM SHOP
1080 Brea Mall	
2011	RED ROBIN
2006	RED ROBIN
2002	RED ROBIN
1996	XXXX
1991	XXXX
1986	C PS GRILLE
1986	LAREDOS
1082 Brea Mall	
1996	XXXX
1991	XXXX
1986	REGAL SHOE SHOP
1981	REGAL SHOE SHOP
1086 Brea Mall	
1986	RED EYE INC
1981	BREA MALL PIGEONS
1981	PIGEONS BOUTIQUE
1088 Brea Mall	
1986	DAVID JAMES MENS SH
1981	CAROLS BATH&BEDDERY
1089 Brea Mall	
1996	XXXX
1991	LEEDS SHOE STORES
1986	LEEDS SHOE STORES
1981	LEEDS SHOE STORES
1091 Brea Mall	
1996	XXXX
1991	XXXX
1986	HOWARDS WESTERN WR
1092 Brea Mall	
1991	LEAHS FABRIC GLLRY
1986	LEAHS FBRC GLLERY
1094 Brea Mall	
1991	XXXX
1986	BAKER C H SHOE STR
1981	BAKER C H SHOE STR
1981	BAKER C H SHOES
1981	BREA MALL BAKER C H
1096 Brea Mall	
1991	PARKLANE HOSIERY ST
1986	PARKLANE HOSIERY ST
1981	PARKLANE HOSIERY ST
1981	BREA MALL PKLNE HOS
1098 Brea Mall	
1991	XXXX
1986	XXXX

1981	BREA MALL D J CLTHG
1981	DAVID JAMES MNS SHP

1100 Brea Mall

1986	DECK THE WALLS
------	----------------

1101 Brea Mall

2011	CRABTREE & EVELYN
2006	CRABTREE & EVELYN
2002	CRABTREE&EVELYN
1996	CRABTREE&EVELYN
1991	OPTIKS

1102 Brea Mall

1996	9 WEST
1991	9 WEST
1991	WET SEAL
1986	XXXX
1981	HOTEL FOR HBRDSHRY

1103 Brea Mall

1996	WILSONS HOUSE SUEDE
1991	WILSONS HOUSE SUEDE

1104 Brea Mall

2002	TRUE COLORS
------	-------------

1105 Brea Mall

2002	XXXX
1996	BEBE
1991	DEFOREST CONSTR INC
1991	BEBE

1106 Brea Mall

2011	PHILIA
2002	ATHLETE S FOOT THE

1107 Brea Mall

2011	CARLTON HAIR INTL
2006	CARLTON HAIR INTL
2002	CARLTON HAIR INTL
1996	CARLTON HAIR INTL

1108 Brea Mall

2011	DAISY SHOPPE
2011	B & G
2006	CARRAZ
2006	OSIM USA INC
2006	B & G
2002	CARRAZ WHITE ORCHID
1996	WHITE ORCHID
1991	CREATIVE GIFTS
1991	BIG&TALL MENS FSHN
1991	FORTY LOVE TENNIS
1986	BIG&TALL MENS FSHN
1981	BIG&TALL MENS FSHN

1109 Brea Mall

2011	SEE'S CANDIES BREA
1996	SEES CANDIES
1991	SEES CANDIES

1110 Brea Mall

2011	WINDSOR FASHIONS INC
2006	WINDSOR FASHIONS INC
2006	VILLAGE GALLERY THE
2002	WINDSOR FASHIONS INC
2002	VILALGE GALLERY THE
2002	HARRIS&FRANK INC
1996	HARRIS&FRANK
1991	XXXX
1986	BUFFALO CONNECTION
1981	BRASS BED THE

1112 Brea Mall

2002	XXXX
1996	VILLAGE GALLERY THE

1113 Brea Mall

2011	EVERYTHING BUT WTR
2006	EVERYTHING BUT WTR
2002	EVERYTHING BUT WTR
1996	EVERYTHING BUT WTR
1996	KINDERFOTO STUDIOS
1991	EVERYTHING BUT WTR
1991	KINDERFOTO STUDIOS
1986	MAGIC RAZOR
1986	MAGIC RAZOR NAIL BR
1981	BREA MALL MAGIC RAZ
1981	MAGIC RAZOR NAIL BR
1981	MAGIC RAZOR

1114 Brea Mall

2011	TALBOTS
2006	TALBOT'S
2002	TALBOTS
1996	TALBOTS
1991	TALBOTS
1986	GENERAL NUTRITON CT
1981	GENERAL NUTRITON CT

1116 Brea Mall

2011	GODIVA BOUTIQUE
2006	GODIVA CHOCOLATIER
2002	GODIVA CHCOLATIER
1996	GODIVA CHOCOLATIER
1991	GODIVA CHOCOLATIER
1986	VIDEO CONCEPTS
1981	VIDEO CONCEPTS

1117 Brea Mall

2002	XXXX
1996	BOMBAY COMPANY THE

1118 Brea Mall

2011	FOOT LOCKER
2011	CHARLOTTE RUSSE
2006	FOOT LOCKER
2006	CHARLOTTE RUSSE
2002	FOOT LOCKER
2002	KIDS FOOT LOCKER 46753
2002	CHARLOTTE RUSSE
1996	FOOT LOCKER
1996	CHARLOTTE RUSSE
1991	FOOT LOCKER
1986	FOOT LOCKER
1981	BREA MALL FT LCKER
1981	FOOT LOCKER
1981	FOOTLOCKER STORE

1120 Brea Mall

2011	XXXX
2006	THE BEST NAILS
2002	BEST NAILS THE
1996	BEST NAILS THE
1991	XXXX
1986	HELEN GRACE CHOCOLT
1981	HELEN GRACE CANDIES

1121 Brea Mall

2011	PENINSULA LUGGAGE & GIFTS
2006	VELLANO ENTERPRISE
2002	NOBLE&WILD LUGGAGE
1996	KENSINGTON LUGGAGE
1991	ROOTENS LUGGAGE STR

1122 Brea Mall

2002	FRUZEN Mix
2002	SAMS TAILORING&CUSTOM SHOP
1996	NAVAJO WEST
1996	GLAMOUR SHOTS
1991	HALL J HERBERT JWLR
1986	XXXX
1981	BREA MALL H J JWLRs
1981	HALL J H JEWELERS

1123 Brea Mall

2011	CLAIRE'S
2006	CLAIRES BOUTIQUES
2002	CLAIRES BOUTIQUES
1996	THOMAS STATION

1124 Brea Mall

1996	BEN BRIDGE JEWELER
1991	BEN BRIDGE JEWELER

1986	SUSIES CASUALS
1981	SUSIES CASUALS

1126 Brea Mall

1996	XXXX
1991	XXXX
1986	DALTON B BOOKSELLER
1986	B DALTON BOOKSELLER
1981	BREA MALL B DALTON
1981	B DALTON BOOKSELLER

1128 Brea Mall

1996	XXXX
1991	WOMANS WORLD SHOP
1986	WOMANS WORLD SHOP
1981	BREA MALL WMNS WRLD
1981	WOMANS WORLD SHOP

1130 Brea Mall

1991	SAM GOODY
1986	MUSICLAND
1981	MUSICLAND
1981	BREA MALL MUSICLAND

1132 Brea Mall

1996	XXXX
1991	XXXX
1986	THOM MCAN SHOE STR
1981	BREA MALL THOM MCAN
1981	THOM MCAN SHOE STR

1134 Brea Mall

2006	ANCHOR BLUE
2002	MILLER S OUTPOST
1996	MILLERS OUTPST LEVI
1991	MILLERS OUTPST LEVI
1986	MILLERS OUTPST LEVI
1981	MILLERS OUTPST LEVI
1981	BREA MALL M OUTPOST

1138 Brea Mall

1996	XXXX
1991	XXXX
1986	FOXMOOR CASUALS
1981	FOXMOOR CASUALS

1140 Brea Mall

1986	GOOD LOOKS NAIL BAR
1986	GOOD LOOKS BTY SPLY
1981	GOOD LOOKS BTY SPLY
1981	GOOD LOOKS NAIL BAR
1981	BREA MALL GD BTY SL

1142 Brea Mall

1996	XXXX
1991	XXXX

1986	XXXX
1981	CREATIVE CORNERS
1146 Brea Mall	
1996	XXXX
1991	XXXX
1986	AT OUR HOUSE
1981	AT OUR HOUSE
1150 Brea Mall	
1996	XXXX
1991	XXXX
1986	SALMAGUNDI
1986	SALMAGUNDI MENU
1981	SALMAGUNDI
1152 Brea Mall	
1986	LITTLE FOLK SHOP
1154 Brea Mall	
1986	PRIVATE MOMENTS
1156 Brea Mall	
1986	DALES FOOTWORKS
1981	JAY JORDAN SHOES
1901 Brea Mall	
1986	XXXX
2000 Brea Mall	
1986	LERNER SHOP
1981	LERNER SHOP
2001 Brea Mall	
2011	SPENCER GIFTS
2011	BARKWORKS
2006	HELEN'S BEAUTY SUPPLY & SALON
2006	CHIEN ET CHAT
2002	HELENS BEAUTY SUPPLY&SALON
2002	CHIEN ET CHAT
1996	HELENS BTY SPLY SLN
1991	LERNER SHOPS
2002 Brea Mall	
2011	THE PICTURE PEOPLE
2006	PICTURE PEOPLE THE
2002	PICTURE PEOPLE THE
1991	EXPERSSLY PORTRAITS
2003 Brea Mall	
2011	SPENCER GIFTS
2006	SPENCER GIFTS
2002	SPENCER GIFTS
1996	HOWARD&PHILS WEAR
1991	HOWARD&PHILS WESTRN
2004 Brea Mall	
2011	DISNEY STORE INC

2006	DISNEY STORE INC
2002	K B TOYS
1996	PAYLESS SHOESOURCE
1986	PAC SUNWEAR
1981	XXXX

2005 Brea Mall

2011	CHAMPS
2006	CHAMPS
2002	CHAMPS
1996	OSHMANS SPRTNG GOOD

2006 Brea Mall

2011	AMER GREETINGS
2006	CARLTON CARDS
2002	CARLTON CARDS
1996	CARTON CARDS
1991	XXXX
1986	SINGER SEWING MACHN
1986	HOUSE FABRICS MACH
1986	HOUSE OF FABRICS
1981	HOUSE OF FABRICS

2007 Brea Mall

2011	CRAZY 8 STORE
2006	WILSON'S SUEDE&LEATHER
2002	WILSON S SUEDE&LEATHER
1996	KINNEY SHOES
1991	BILL GAMBLES MNS WR

2008 Brea Mall

2006	ICING BY CLAIRE'S
2006	AMY BIDDLE
2002	ICING THE
1996	ACCESSORY PLACE
1991	CHIC ACCESSORIES
1991	PAYLESS SHOESOURCE
1986	GALLENKAMP SHOES
1981	BREA MALL GALLENKMP
1981	GALLENKAMP SHOES

2009 Brea Mall

1996	XXXX
1991	HATFIELD JEWELERS

2010 Brea Mall

2011	G GUCCINI
2006	GUCCINI
2002	GUCCINI
1996	G GUCCINI
1991	OSHMANS SPRTG GOODS
1991	JACQUES VERT USA
1986	OSHMANS SPORTNG GDS
1981	BREA MALL HSE FABIC

2011 Brea Mall

2011	J CREW
2006	J CREW
1996	XXXX

2013 Brea Mall

2011	THE BODY SHOP
2006	BODY SHOP THE
2002	BODY SHOP THE
1996	BODY SHOP THE

2014 Brea Mall

2002	XXXX
1996	WINDSOR FASHIONS
1991	WINDSOR FASHIONS
1991	CASUAL CORNER
1986	CASUAL CORNER
1981	CASUAL CORNER

2015 Brea Mall

2011	BROOKSTONE
2006	BROOKSTONE CO
2002	BROOKSTONE CO
1996	BROOKSTONE CO
1991	BAILEY BANKS&BIDDLE

2016 Brea Mall

2011	GAP
2006	BANANA REPUBLIC
2002	BANANA REPUBLIC
1996	BANANA REPUBLIC
1991	BRENTANOS
1986	BILL GAMBLE MENS WR
1981	BILL GAMBLE MENS WR

2018 Brea Mall

1996	XXXX
1991	XXXX
1986	CHIC ACESSORIES
1981	CHIC ACESSORIES
1981	BREA MALL CHIC ASSE

2020 Brea Mall

2011	FRED MEYER JEWELERS BREA
2002	FRED MEYERS JEWELERS
1986	HATFIELD JEWELERS
1981	HATFIELD JEWELERS
1981	BREA MALL HTFLD JWEL

2021 Brea Mall

2006	PETITE SOPHISTICATE
2002	PETITE SOPHISTICATE
1996	PETITE SOPHISTICATE
1991	ALLUSIONS A CONCEPT

1991	CHARLOTTE RUSSE
2022 Brea Mall	
1996	SESAME ST RETAIL
2024 Brea Mall	
2002	STRUCTURE
1996	STRUCTURE
1991	XXXX
1986	TOY BOX
1981	TOY BOX
1981	BREA MALL TOY BOX
2027 Brea Mall	
2011	JUSTICE
2011	CACHE
2011	MRS FIELDS
2006	CACHE
2006	MRS FIELDS COOKIES
2006	LIMITED TOO THE
2002	MRS FIELDS COOKIES
2002	LIMITED TOO THE
1996	PEA POD MATERNITY
1996	MRS FIELDS COOKIES
1996	LIMITED TOO THE
1996	SPORTS FANTASY
1996	SWEET FACTORY
1996	PEARLE VISIONCARE
1996	PEARLE VISION EXPRS
1991	BREA MALL
1986	BREA MALL
1981	NATL UNIFORM SHOPS
1981	BREA MALL MANAGMNT
1981	HOMART DEVELOPMENT
2028 Brea Mall	
1996	XXXX
1991	XXXX
1986	FREDERICKS OF HLYWD
1981	WINNING WOMEN THE
2030 Brea Mall	
1986	WILSONS HS OF SUEDE
1981	BREA MALL W HSE SUE
1981	HILANDS TOBCCO LCKR
2032 Brea Mall	
1996	XXXX
1991	MANDARIN GEMS OF CA
1986	MANDARIN GEMS BREA
2034 Brea Mall	
1996	XXXX
1991	UNITS
1986	HILANDS TOBCCO LCKR

2036 Brea Mall

1996	XXXX
1991	XXXX
1986	KINDERFOTO
1981	KINDERFOTO
1981	BREA MALL KINDERFOT

2037 Brea Mall

2011	PHOTO PERFECTIONEST
2006	PHOTO PERFECTIONEST
2002	STAR IMAGE
1996	SIGN OF GOOD TASTE

2038 Brea Mall

2011	OC DESIGN
1996	XXXX
1991	XXXX
1986	JACKIES FASHION CTR
1981	JACKIES FASHION CTR

2040 Brea Mall

2011	WET SEAL
1986	COOKS CORNER
1981	MS OS PAN TREE
1981	BREA MALL MS OS PAN

2041 Brea Mall

2011	EXPRESS
2006	EXPRESS
1996	XXXX
1991	VALLEY HALLMARK

2042 Brea Mall

1996	XXXX
1991	XXXX
1986	PABLOS KITCHEN
1981	BREA MALL ORG JULIS
1981	BREA MALL HAMBRG
1981	PABLOS KITCHEN
1981	BREA MALL PBLS KTCH

2044 Brea Mall

2011	AVEDA ENVIROMENTAL LFSTYLS STR
2006	AVEDA ENVIROMENTAL LFSTYLS STR
2002	AVEDA ENVIROMENTAL LFSTYLS STR
1996	XXXX
1991	GORDONS JEWLRS BREA

2045 Brea Mall

1996	FLORSHEIM SHOE SHOP
------	---------------------

2046 Brea Mall

2011	COUNTRY COLLECTION THE
2006	COUNTRY COLLECTION
2002	COUNTRY COLLECTION

1996	COUNTRY COLLECTION
1991	COUNTRY COLLECTION
1986	TERIYAKI HOUSE
1981	BREA MALL THE PIER
1981	PIER THE

2047 Brea Mall

2011	STRIDE RITE
2006	BREA STRIDE RITE
2006	STRIDE RITE
2002	BREA STRIDE RITE
2002	STRIDE RITE
1996	BREA STRIDE RITE
1996	STRIDE RITE

2048 Brea Mall

2011	TOKYO JAPANESE LIFE STYLE
2006	RITZ CAMERA CENTERS BREA MALL
2002	RITZ CAMERA CENTERS
1996	KITS CAMERAS
1991	CIRCUIT THE
1986	FAMOUS RAMOS HOT DG
1981	BREA MALL R HOT DGS
1981	FAMOUS RAMOS HOT DG

2049 Brea Mall

2011	BREA MALL OPTOMETRIST THE
2011	MATSUOKA STAN DR
2006	MATSUOKA STAN DR
2006	N G MONIKA DR
2006	NINOMIYA SANDRA DR
2006	YOSHIMURA AUDRA DR FAAO
2002	KNIFE GALLERY INC
1996	KNIFE GALLERY INC
1991	KNIFE GALLERY INC

2050 Brea Mall

2011	VANS
2011	THE VAGABOND
2002	HOME DESIGN
1996	VANS TENNIS SHOES
1991	0 2 14
1986	CAROUSEL PIZZA
1981	CAROUSEL PIZZA
1981	BREA MALL CAROUSEL

2051 Brea Mall

2002	SHOE CLINIC
1996	LITTLE COBBLER THE

2052 Brea Mall

2011	XXXX
2006	VAN'S TENNIS SHOES
2002	VAN S TENNIS SHOES

2002	CALIF CRISP
1996	CA CRISP
1996	COPELANDS SPORTS
1991	CA CRISP
1991	COPELANDS SPORTS
1986	L A CRISP
1981	SULTANS DEN

2053 Brea Mall

1996	XXXX
1991	THE GRT AMER STORY

2054 Brea Mall

2011	BATH & BODY WORKS
2006	BATH AND BODY WORKS
2002	BATH AND BODY WORKS
1996	CACIQUE
1991	SANTA ANITA LUGGAGE
1986	CHINESE KING
1981	BREA MALL CHNESE KG
1981	CHINESE KING

2055 Brea Mall

2011	GYMBOREE
2006	GYMBOREE STORE THE
2002	GYMBOREE STORE THE
1996	JAY JACOBS FOR MEN
1991	JAY JACOBS FOR MEN

2056 Brea Mall

1996	IMPOSTORS BREA MALL
1991	IMPOSTORS BREA MALL
1986	CORN DOG ON A STICK

2057 Brea Mall

2011	BOSTONIAN SHOES
2006	BOSTONIAN SHOES
2002	BOSTONIAN SHOES
1996	BOSTONIAN SHOES
1991	HANOVER SHOE STORE
1986	XXXX
1981	SKYLINE WEST

2058 Brea Mall

2011	XXXX
2006	ILLUMINATIONS
2002	ILLUMINATIONS
1996	9&CO
1991	XXXX
1986	FILLING STATION THE
1981	EARL OF SANDWICH

2059 Brea Mall

2011	LADY FOOTLOCKER
2006	LADY FOOTLOCKER

2002	LADY FOOTLOCKER
1996	LADY FOOTLOCKER
1991	LADY FOOTLOCKER
1986	TIFFANYS BAKERY
1981	TIFFANYS BAKERIES

2060 Brea Mall

1996	XXXX
1986	HAAGEN DAZS ICE CRM
1981	SCOOPING STATION
1981	BREA MALL SCOOP STA

2062 Brea Mall

2011	FREDERICK'S OF HOLLYWOOD
2006	FREDERICK'S OF HOLLYWOOD
2002	FREDERICKS HOLLYWD
1996	FREDERICKS HOLLYWD
1986	1 POTATO 2 INC

2063 Brea Mall

2011	EYEXAM OF CA BREA MALL LCTN
2011	LENSCRAFTERS BREA MALL
2011	DOCTORS OF OPTMTRY BRA MLL
2002	LENSCRAFTERS
2002	EYEXAM 2000 OF CALIFORNIA INC
2002	DOCTORS OF OPTOMETRY
1996	XXXX
1991	XXXX
1986	NATURALIZER WEST
1981	BREA MALL NATURALZR
1981	NATURALIZER WEST

2064 Brea Mall

2002	XXXX
1996	LECHTERS HOUSEWARE
1991	LECHTERS HOUSEWARES
1986	THIRSTYS BREA INC
1981	BEJEWELD OF BREA

2065 Brea Mall

2011	AEROPOSTALE
2006	GRAPHICS
1986	CARTOON JUNCTION

2066 Brea Mall

2011	REFLECTION
2006	CHLOE ACCESSORIES INC
2006	RETRO RETRO
2002	NOTHING BUT SILVER
1996	HEALTHRIDER
1991	ALCALA
1986	WINE SHOPPE ETC THE
1981	BREA MALL DONUT SHP
1981	WINCHELLS DONUT HSE

2067 Brea Mall

2011	ANCHOR BLUE
2006	PAYLESS SHOESOURCE
2002	CARTOON Field
2002	PAYLESS SHOESOURCE
1996	XXXX
1991	TOY BOX

2068 Brea Mall

1986	MALL MUNCHIES
1981	MALL MUNCHIES

2069 Brea Mall

1996	XXXX
1991	XXXX
1986	SUNGLASS THE
1986	THE SUNGLASS
1981	SUNGLASS THE

2072 Brea Mall

1996	TANIGUCHI SUMIO DR
1991	TANIGUCHI SUMIO DR
1991	MURATA KENNETH DR

2074 Brea Mall

1996	XXXX
1991	XXXX
1986	WILD TOPS
1981	CALIF T SHIRTS
1981	BREA MALL T SHIRTS

2076 Brea Mall

1986	XXXX
1981	BREA MALL ALLTIME I
1981	ALLTIME INC

2078 Brea Mall

1996	XXXX
1991	XXXX
1986	WHEREHOUSE THE
1981	WHEREHOUSE THE

2080 Brea Mall

1996	RADIO SHACK A DIV
1991	RADIO SHACK A DIV
1991	TANDY CNSMR ELTRNC
1986	RADIO SHACK RTL STR
1981	RADIO SHACK BREA
1981	BREA MALL RDO SHACK

2082 Brea Mall

1996	XXXX
1991	WALDENBOOKS
1986	WALDENBOOKS
1986	HOBBYMAN

1981	BREA MALL HOBBYMAN
1981	HOBBYMAN

2084 Brea Mall

1996	XXXX
1991	XXXX
1986	XXXX
1981	WALDEN BOOKS

2086 Brea Mall

1996	XXXX
1991	XXXX
1986	VALLEY HALLMARK
1981	BREA MALL VLY HLLMK
1981	VALLEY HALLMARK

2088 Brea Mall

1996	XXXX
1991	C V S
1986	C V S
1981	C V S
1981	BREA MALL C V S

2090 Brea Mall

1991	GAP THE
1986	GAP THE
1981	GAP THE
1981	BREA MALL GAP THE

2092 Brea Mall

1991	XXXX
1986	GORDONS JEWELERS
1981	GORDONS JEWELERS
1981	BREA MALL GORDONS

2094 Brea Mall

1991	FLORSHEIM SHOE SHOP
1986	FLORSHEIM SHOE SHOP
1981	FLORSHEIM SHOE STRS
1981	BREA MALL FLORSHEIM

2098 Brea Mall

1991	XXXX
1986	COUNTRY COLLECTION
1981	COUNTRY COLLECTION
1981	BREA MALL CO CLECT

2100 Brea Mall

1991	BROOKS SHOES KIDS
1986	STRIDE RITE BOOTERY
1986	BARRYS STRIDE RITE
1981	STRIDE RITE BOOTERY
1981	BREA MALL STRIDE RI
1981	BARRYS STRIDE RITE

2101 Brea Mall

2011	THINGS REMEMBERED BREA MALL
2002	FRANKLIN MINT
1996	FRANKLIN MINT

2102 Brea Mall

2011	SUNGLASS HUT INTL
2006	SUNGLASS HUT INTL
2002	SUNGLASS HUT INTL
1996	MUSIC BOX THE
1991	XXXX
1986	CIRCUIT THE
1981	CIRCUIT THE
1981	BREA MALL CIRCUIT

2103 Brea Mall

2002	XXXX
1996	SNAPZ

2104 Brea Mall

2002	BENETTON
1996	PENDLETON BREA
1991	PENDELTON Brea
1986	KNIFE GALLERY THE
1981	KNIFE GALLERY THE

2105 Brea Mall

1996	XXXX
------	------

2106 Brea Mall

2011	PAPYRUS
2006	PAPYRUS
2002	PAPYRUS
1996	PAPYRUS
1991	PAPYRUS
1986	PAPPAGALLO SHOES
1981	BREA MLL PAPPAGALLO
1981	SHOP FOR PAPPAGLLO

2107 Brea Mall

2011	FOREIGN EXCHANGE
2006	BOMBAY
2002	BOMBAY COMPANY THE
1996	BANK OF ATQ RPRDCTN
1991	BANK OF ATQ RPRDCTN

2108 Brea Mall

2011	XXXX
2006	PRINTS PLUS
2002	PRINTS PLUS
1996	RITZ CAMERA CENTER

2109 Brea Mall

2011	AMES APPAREL LLC
2006	AMES APPAREL LLC
2002	AMES LADIES WEAR
1996	AMES LADIES WEAR

1991 AMES LADIES WEAR

2110 Brea Mall

2002 MUSICLAND
1996 MUSICLAND
1991 BREA GALLERY INC
1986 ON THE GO TRAVEL SV
1981 BREA MALL ON THE GO
1981 ON THE GO TRAVEL SV

2111 Brea Mall

2011 REGIS SALONS
2011 THOMAS STATION
2006 THOMSEN TOYS
2002 THOMAS STATION
1996 G H Q

2112 Brea Mall

2011 XXXX
2006 LE DIPLOMATE CAFÉ
2002 LE DIPLOMATE CAFÉ
1996 A PEA IN POD MTRNTY
1991 XXXX
1986 KAPLANS DELI&REST
1981 BREA MALL KPLNS DEL
1981 KAPLANS DELI&REST

2116 Brea Mall

2011 WATCH WORKS
2006 WATCH WORKS
2006 WATCH WORLD
2002 WATCH WORKS
1996 MURATA PEARL CO CA

2117 Brea Mall

2011 ANN TAYLOR
2006 ANN TAYLOR
2002 ANN TAYLOR
1996 ANN TAYLOR
1991 ANN TAYLOR

2118 Brea Mall

1996 EDDIE BAUER
1991 EDDIE Bauer

2119 Brea Mall

1996 STRICTLY SUNGLASSES
1996 CLAIREAS BOUTIQUE
1996 K T GROUP
1996 KEEPING TIME

2120 Brea Mall

1996 KIDS BY DESIGN
1991 GREAT AMER STRY THE
1986 THE GRT AMERCN STRY
1986 GREAT AM SHRT STRY

2121 Brea Mall

2006	MOTHERHOOD MATERNITY
2002	MOTHERHOOD MATERNITY
1996	XXXX
1991	SWEATS&SURF

2122 Brea Mall

2011	LE DIPLOMATE CAFÉ
2002	XXXX
1996	LE DIPLOMATE CAFÉ
1991	LE DIPLOMATE CAFÉ
1986	SANTA ANITA LUGGAGE
1981	SANTA ANITA LUGGAGE

2123 Brea Mall

1996	PRINTS PLUS
1991	ETCETERA FASHION

2124 Brea Mall

2002	CANDY EXPRESS
1996	CANDY EXPRESS
1991	XXXX
1986	JOELS
1981	BREA MALL JOELS
1981	JOELS

2126 Brea Mall

1986	MORROWS NUT HOUSE
1981	BREA MALL M NUT HSE
1981	MORROWS NUT HOUSE

2128 Brea Mall

1986	HANOVER SHOE STORE
1981	HANOVER SHOES

2130 Brea Mall

1996	XXXX
1991	SIZE 5 7 9 SHOPS
1986	SIZE 5 7 9 SHOPS
1981	SIZE 5 7 9 SHOPS

2132 Brea Mall

1996	XXXX
1991	XXXX
1986	XXXXXX
1981	BREA MALL ACCNT MUS
1981	ACCENT MUSIC

2134 Brea Mall

1986	SPENCER GIFTS
1981	BREA MALL SPENCER
1981	SPENCER GIFTS

2136 Brea Mall

1996	XXXX
1991	JUDYS

1986 JUDYS

1981 JUDYS

2139 Brea Mall

1996 XXXX

1991 FREDERICKS OF HLYWS

1986 JOYCE SELBY SHOES

1981 JOYCE SELBY SHOES

2140 Brea Mall

1991 LIMITED THE

1986 LIMITED THE

1981 LIMITED THE

2142 Brea Mall

1991 XXXX

1986 WOODTOWNE FURN CO

1981 WOODTOWNE

2144 Brea Mall

1986 MALING SHOES

1981 MALING SHOES

2146 Brea Mall

1986 XXXX

1981 BREA MALL PAL VACUM

1981 PALS VAC SEW CNTRS

1981 SINGER COMPANY THE

2148 Brea Mall

1986 HANSEL N GRETEL SHP

1981 BREA MALL HNSL&GRTL

1981 HANSEL N GRETEL SHP

2151 Brea Mall

2011 GLORIA JEANS COFFEE

2006 GLORIA JEANS COFFEE

2002 GLORIA JEANS COFFEE

1996 GLORIA JEANS COFFEE

2152 Brea Mall

2011 CINNABON

1996 CINNABON

1986 BANK ANTQ RPRDCTNS

1981 CAFÉ BEIGNET

2154 Brea Mall

1986 I NATURAL COSMETICS

1981 I NATURAL COSMETICS

2156 Brea Mall

2002 DAIRY QUEEN

1996 DAIRY QUEEN

1991 JAY JACOBS

1986 JAY JACOBS

1981 GENES

2157 Brea Mall

2011	TACOS & COMPANY
2006	TACOS & COMPANY
2002	TACOS&COMPANY
1996	BAJA GRILL

2158 Brea Mall

1996	XXXX
1991	XXXX
1986	WINDSOR FASHIONS
1981	WINDSOR FASHIONS

2159 Brea Mall

2006	CHICKEN ROMA
------	--------------

2160 Brea Mall

2011	XXXX
2006	CARL'S JR RESTAURANTS
2002	CARLS JR RESTAURANT
1996	CARLS JR RESTAURANT
1991	CARLS JR RESTAURANT

2161 Brea Mall

1996	TERIYAKI TOKYO
------	----------------

2162 Brea Mall

2011	XXXX
2006	VOLCANO TEA HOUSE
2002	VOLCANO TEA HOUSE
1996	BENNETTS PIT
1991	XXXX
1986	SLAVICS JEWELERS
1981	SLAVICS JEWELERS

2163 Brea Mall

2006	ARBY'S
2002	ARBYS
1996	ARBYS

2164 Brea Mall

2011	XXXX
2006	GREAT STEAK&FRY THE
2002	GREAT STEAK&FRY THE
1996	GREAT STEAK&FRY THE

2166 Brea Mall

2011	GARDEN COURMET& CA SQUEEZE
2006	GARDEN GOURMET&CA SQUEEZE
2002	GARDEN GOURMET&CALIF SQUEEZE

2167 Brea Mall

1996	A&W HOT DOGS&MORE
------	-------------------

2170 Brea Mall

2011	VITAMIN WORLD
2006	IGE ERIC DR
2006	VITAMIN WORLD
2002	MURATA KENNETH DR

2002	MATSUOKA STAN DR
2002	IGE ERIC DR
1996	MATSUOKA STAN DR
1996	MURATA KENNETH DR
1991	MATSUOKA STAN DR

2171 Brea Mall

2011	DAIRY QUEEN
2006	DAIRY QUEEN
2002	CUSTOM IMAGES
1996	XXXX
1991	I NATURAL COSMETICS

2172 Brea Mall

2011	BOARDWALK-SU & SNOW
2006	KIDS BEST DESIGN
2002	KIDS BEST DESIGN

Abstract Section 2: This section includes the city directory data sorted by the year the city directory was published.

2011

100 Brea Mall	H & R BLOCK
100 Brea Mall	MIRACLE-EAR
100 Brea Mall	SEARS GENERAL INFORMATION
100 Brea Mall	SEARS OPTICAL
100 Brea Mall	CRYSTAL EMPRESS
120 Brea Mall	LOCK 1 SERVICES
120 Brea Mall	THE CHEESECAKE FACTORY
200 Brea Mall	BREA MLL BRDWLK SRF SKTE & SNW
200 Brea Mall	MACY'S THE MACY'S BREA
200 Brea Mall	MACY'S MACY'S WEST
200 Brea Mall	MACY'S BEA
200 Brea Mall	BREA MALL NATURALIZER WEST
200 Brea Mall	BREA MALL MACY'S
200 Brea Mall	BREA MALL CNTRY COLLECTION THE
200 Brea Mall	MACY'S DEPARTMENT STORES
212 Brea Mall	PANDA EXPRESS
250 Brea Mall	RED LOBSTER RESTAURANTS
270 Brea Mall	OLIVE GARDEN ITALIAN REST BREA
400 Brea Mall	JCPENNEY BREA MALL
400 Brea Mall	JCPENNEY OPTICAL
400 Brea Mall	JCPENNEY PORTRAIT STUDIO
500 Brea Mall	NORDSTROM
562 Brea Mall	TROJAN DIVERSIFIED
600 Brea Mall	BJ'S RESTAURANT AND BREWERY
1001 Brea Mall	GLEN IVY DAY SPA
1002 Brea Mall	MEN'S WEARHOUSE & TUX
1003 Brea Mall	ANTIE ANNE'S SOFT PRETZEL'S
1004 Brea Mall	THE CHILDREN'S PLACE
1006 Brea Mall	AMER EAGLE OUTFITTERS

1006 Brea Mall	BEACHWORKS
1007 Brea Mall	XXXX
1008 Brea Mall	GAP KIDS
1009 Brea Mall	NATURALIZER SHOES BREA MALL
1010 Brea Mall	KAY JEWELERS
1011 Brea Mall	RAY-BAN
1011 Brea Mall	DISCOVERY CHANNEL STORE
1013 Brea Mall	LUCKY BRAND DUNGAREES
1014 Brea Mall	METROPARK
1015 Brea Mall	BRIGHTON
1020 Brea Mall	JANIE & JACK STORE
1021 Brea Mall	ECCO SHOES
1022 Brea Mall	BEN BRIDGE JEWELER
1024 Brea Mall	APPLE STORE
1025 Brea Mall	FOREVER 21
1026 Brea Mall	THE LIMITED
1031 Brea Mall	SELECT COMFORT
1032 Brea Mall	LIFE UNIFORM&SHOE SHOPS
1034 Brea Mall	KEVIN JEWELERS
1035 Brea Mall	JOURNEYS
1036 Brea Mall	HEAVENLY COUTURE
1041 Brea Mall	PANDORA BREA MALL
1042 Brea Mall	CATHY JEAN
1043 Brea Mall	ICING BY CLAIRE'S
1044 Brea Mall	LANE BRYANT
1045 Brea Mall	SAM'S TAILORING & CUSTOM SHOP
1045 Brea Mall	UNSA ENTERPRISES
1047 Brea Mall	XXXX
1048 Brea Mall	SIDECCA
1050 Brea Mall	PACSUN
1052 Brea Mall	COACH
1055 Brea Mall	BREA MALL GAP THE
1055 Brea Mall	GAP
1055 Brea Mall	GAP BREA
1060 Brea Mall	MEN'S WEARHOUSE
1062 Brea Mall	PERFUME GALLERY
1063 Brea Mall	JEWELER'S BENCH
1064 Brea Mall	SHOE CLINIC
1064 Brea Mall	LIZ'S NAILS
1065 Brea Mall	BREA MALL
1066 Brea Mall	GUESS JEANS
1066 Brea Mall	HOT TOPIC
1080 Brea Mall	RED ROBIN
1101 Brea Mall	CRABTREE & EVELYN
1106 Brea Mall	PHILIA
1107 Brea Mall	CARLTON HAIR INTL
1108 Brea Mall	DAISY SHOPPE
1108 Brea Mall	B & G

1109 Brea Mall	SEE'S CANDIES BREA
1110 Brea Mall	WINDSOR FASHIONS INC
1113 Brea Mall	EVERYTHING BUT WTR
1114 Brea Mall	TALBOTS
1116 Brea Mall	GODIVA BOUTIQUE
1118 Brea Mall	CHARLOTTE RUSSE
1118 Brea Mall	FOOT LOCKER
1120 Brea Mall	XXXX
1121 Brea Mall	PENINSULA LUGGAGE & GIFTS
1123 Brea Mall	CLAIRE'S
2001 Brea Mall	SPENCER GIFTS
2001 Brea Mall	BARKWORKS
2002 Brea Mall	THE PICTURE PEOPLE
2003 Brea Mall	SPENCER GIFTS
2004 Brea Mall	DISNEY STORE INC
2005 Brea Mall	CHAMPS
2006 Brea Mall	AMER GREETINGS
2007 Brea Mall	CRAZY 8 STORE
2010 Brea Mall	G GUCCINI
2011 Brea Mall	J CREW
2013 Brea Mall	THE BODY SHOP
2015 Brea Mall	BROOKSTONE
2016 Brea Mall	GAP
2020 Brea Mall	FRED MEYER JEWELERS BREA
2027 Brea Mall	JUSTICE
2027 Brea Mall	MRS FIELDS
2027 Brea Mall	CACHE
2037 Brea Mall	PHOTO PERFECTIONEST
2038 Brea Mall	OC DESIGN
2040 Brea Mall	WET SEAL
2041 Brea Mall	EXPRESS
2044 Brea Mall	AVEDA ENVIROMENTAL LFSTYLS STR
2046 Brea Mall	COUNTRY COLLECTION THE
2047 Brea Mall	STRIDE RITE
2048 Brea Mall	TOKYO JAPANESE LIFE STYLE
2049 Brea Mall	BREA MALL OPTOMETRIST THE
2049 Brea Mall	MATSUOKA STAN DR
2050 Brea Mall	THE VAGABOND
2050 Brea Mall	VANS
2052 Brea Mall	XXXX
2054 Brea Mall	BATH & BODY WORKS
2055 Brea Mall	GYMBOREE
2057 Brea Mall	BOSTONIAN SHOES
2058 Brea Mall	XXXX
2059 Brea Mall	LADY FOOTLOCKER
2062 Brea Mall	FREDERICK'S OF HOLLYWOOD
2063 Brea Mall	EYEXAM OF CA BREA MALL LCTN
2063 Brea Mall	LENSCRAFTERS BREA MALL

2063 Brea Mall	DOCTORS OF OPTMTRY BRA MLL
2065 Brea Mall	AEROPOSTALE
2066 Brea Mall	REFLECTION
2067 Brea Mall	ANCHOR BLUE
2101 Brea Mall	THINGS REMEMBERED BREA MALL
2102 Brea Mall	SUNGLASS HUT INTL
2106 Brea Mall	PAPYRUS
2107 Brea Mall	FOREIGN EXCHANGE
2108 Brea Mall	XXXX
2109 Brea Mall	AMES APPAREL LLC
2111 Brea Mall	REGIS SALONS
2111 Brea Mall	THOMAS STATION
2112 Brea Mall	XXXX
2116 Brea Mall	WATCH WORKS
2117 Brea Mall	ANN TAYLOR
2122 Brea Mall	LE DIPLOMATE CAFÉ
2151 Brea Mall	GLORIA JEANS COFFEE
2152 Brea Mall	CINNABON
2157 Brea Mall	TACOS & COMPANY
2160 Brea Mall	XXXX
2162 Brea Mall	XXXX
2164 Brea Mall	XXXX
2166 Brea Mall	GARDEN COURMET& CA SQUEEZE
2170 Brea Mall	VITAMIN WORLD
2171 Brea Mall	DAIRY QUEEN
2172 Brea Mall	BOARDWALK-SU & SNOW

2006

0 Brea Mall	WALDENBOOKS
0 Brea Mall	FUNCOLAND
0 Brea Mall	BORDERS EXPRESS
0 Brea Mall	GARYS TUX SHOPS
0 Brea Mall	KAY JEWELERS
0 Brea Mall	NEXTEL RETAIL STORES INC
0 Brea Mall	RADIOSHACK
0 Brea Mall	SEES CANDIES
100 Brea Mall	SEARS
120 Brea Mall	THE CHEESECAKE FACTORY
200 Brea Mall	MACY'S
200 Brea Mall	MACY'S WEST BREA
212 Brea Mall	PANDA EXPRESS
250 Brea Mall	RED LOBSTER RESTAURANTS
270 Brea Mall	OLIVE GARDEN ITALIAN REST BREA
300 Brea Mall	ROBINSONS-MAY BREA
400 Brea Mall	JC PENNEY OPTICAL
500 Brea Mall	NORDSTROM
600 Brea Mall	BJ'S RESTAURANT AND BREWERY
1001 Brea Mall	GLEN IVY DAY SPA
1003 Brea Mall	AUNTIE ANNES PRZLS

1004 Brea Mall	CHILDREN'S PLACE THE
1006 Brea Mall	AMER EAGLE OUTFITTERS
1006 Brea Mall	BEACH ACCESS INC
1007 Brea Mall	THINGS REMEMBERED
1008 Brea Mall	GAP KIDS
1009 Brea Mall	NATURALIZER WEST
1011 Brea Mall	DISCOVERY CHANNEL STORE
1011 Brea Mall	RAY-BAN
1013 Brea Mall	LUCKY BRAND DUNGAREES
1020 Brea Mall	JANIE & JACK STORE
1021 Brea Mall	ECCO SHOES
1022 Brea Mall	BEN BRIDGE JEWELER
1024 Brea Mall	APPLE STORE
1025 Brea Mall	FOREVER 21
1026 Brea Mall	THE LIMITED
1031 Brea Mall	CRESCENT JEWELERS
1034 Brea Mall	DUXIANA-THE DUX BED
1035 Brea Mall	JOURNEYS
1036 Brea Mall	BOARDWALK SURF SKATE&SNOW
1041 Brea Mall	WHITEHALL CO JEWELLERS THE
1042 Brea Mall	CATHY JEAN
1043 Brea Mall	SANRIO SURPRISES
1044 Brea Mall	LANE BRYANT
1044 Brea Mall	HELEN GRACE CHOCOLATES
1044 Brea Mall	GENL NUTRITION CENTER
1045 Brea Mall	SAM'S TAILORING & CUSTOM SHOP
1047 Brea Mall	REGIS SALON
1050 Brea Mall	PAC SUNWEAR
1052 Brea Mall	COACH STORE THE
1055 Brea Mall	GAP THE
1057 Brea Mall	PAC SUNWEAR
1059 Brea Mall	PERFUME GALLERY
1061 Brea Mall	SILHOUETTE
1062 Brea Mall	ALEXANDER'S HAIR INTERNATIONAL
1063 Brea Mall	JEWELER'S BENCH
1064 Brea Mall	SHOE CLINIC
1064 Brea Mall	LIZ'S NAILS
1065 Brea Mall	BREA MALL
1066 Brea Mall	HOT TOPIC
1066 Brea Mall	GUESS JEANS
1072 Brea Mall	LIFE UNIFORM& SHOE SHOPS
1080 Brea Mall	RED ROBIN
1101 Brea Mall	CRABTREE & EVELYN
1107 Brea Mall	CARLTON HAIR INTL
1108 Brea Mall	B & G
1108 Brea Mall	CARRAZ
1108 Brea Mall	OSIM USA INC
1110 Brea Mall	WINDSOR FASHIONS INC

1110 Brea Mall	VILLAGE GALLERY THE
1113 Brea Mall	EVERYTHING BUT WTR
1114 Brea Mall	TALBOT'S
1116 Brea Mall	GODIVA CHOCOLATIER
1118 Brea Mall	FOOT LOCKER
1118 Brea Mall	CHARLOTTE RUSSE
1120 Brea Mall	THE BEST NAILS
1121 Brea Mall	VELLANO ENTERPRISE
1123 Brea Mall	CLAIRES BOUTIQUES
1134 Brea Mall	ANCHOR BLUE
2001 Brea Mall	CHIEN ET CHAT
2001 Brea Mall	HELEN'S BEAUTY SUPPLY & SALON
2002 Brea Mall	PICTURE PEOPLE THE
2003 Brea Mall	SPENCER GIFTS
2004 Brea Mall	DISNEY STORE INC
2005 Brea Mall	CHAMPS
2006 Brea Mall	CARLTON CARDS
2007 Brea Mall	WILSON'S SUEDE&LEATHER
2008 Brea Mall	AMY BIDDLE
2008 Brea Mall	ICING BY CLAIRE'S
2010 Brea Mall	GUCCINI
2011 Brea Mall	J CREW
2013 Brea Mall	BODY SHOP THE
2015 Brea Mall	BROOKSTONE CO
2016 Brea Mall	BANANA REPUBLIC
2021 Brea Mall	PETITE SOPHISTICATE
2027 Brea Mall	MRS FIELDS COOKIES
2027 Brea Mall	LIMITED TOO THE
2027 Brea Mall	CACHE
2037 Brea Mall	PHOTO PERFECTIONEST
2041 Brea Mall	EXPRESS
2044 Brea Mall	AVEDA ENVIROMENTAL LFSTYLS STR
2046 Brea Mall	COUNTRY COLLECTION
2047 Brea Mall	STRIDE RITE
2047 Brea Mall	BREA STRIDE RITE
2048 Brea Mall	RITZ CAMERA CENTERS BREA MALL
2049 Brea Mall	MATSUOKA STAN DR
2049 Brea Mall	YOSHIMURA AUDRA DR FAAO
2049 Brea Mall	N G MONIKA DR
2049 Brea Mall	NINOMIYA SANDRA DR
2052 Brea Mall	VAN'S TENNIS SHOES
2054 Brea Mall	BATH AND BODY WORKS
2055 Brea Mall	GYMBOREE STORE THE
2057 Brea Mall	BOSTONIAN SHOES
2058 Brea Mall	ILLUMINATIONS
2059 Brea Mall	LADY FOOTLOCKER
2062 Brea Mall	FREDERICK'S OF HOLLYWOOD
2065 Brea Mall	GRAPHICS

2066 Brea Mall	RETRO RETRO
2066 Brea Mall	CHLOE ACCESSORIES INC
2067 Brea Mall	PAYLESS SHOESOURCE
2102 Brea Mall	SUNGLASS HUT INTL
2106 Brea Mall	PAPYRUS
2107 Brea Mall	BOMBAY
2108 Brea Mall	PRINTS PLUS
2109 Brea Mall	AMES APPAREL LLC
2111 Brea Mall	THOMSEN TOYS
2112 Brea Mall	LE DIPLOMATE CAFÉ
2116 Brea Mall	WATCH WORLD
2116 Brea Mall	WATCH WORKS
2117 Brea Mall	ANN TAYLOR
2121 Brea Mall	MOTHERHOOD MATERNITY
2151 Brea Mall	GLORIA JEANS COFFEE
2157 Brea Mall	TACOS & COMPANY
2159 Brea Mall	CHICKEN ROMA
2160 Brea Mall	CARL'S JR RESTAURANTS
2162 Brea Mall	VOLCANO TEA HOUSE
2163 Brea Mall	ARBY'S
2164 Brea Mall	GREAT STEAK&FRY THE
2166 Brea Mall	GARDEN GOURMET&CA SQUEEZE
2170 Brea Mall	VITAMIN WORLD
2170 Brea Mall	IGE ERIC DR
2171 Brea Mall	DAIRY QUEEN
2172 Brea Mall	KIDS BEST DESIGN

2002

0 Brea Mall	GINGISS FORMALWEAR
0 Brea Mall	EXPRESS
0 Brea Mall	FOOT ACTION FAN CLB
0 Brea Mall	GARYS TUX SHOPS
0 Brea Mall	KAY JEWELERS
0 Brea Mall	LETS TALK CLLLR&WRLSS INC
0 Brea Mall	RADIOSHACK
0 Brea Mall	REGIS SALON
0 Brea Mall	SEARS PORTRAIT STUDIO
0 Brea Mall	SEES CANDIES
0 Brea Mall	SEARS TUXEDOS GARYS TUX SHOPS
0 Brea Mall	WALDENBOOKS
0 Brea Mall	CACHE
100 Brea Mall	SEARS
200 Brea Mall	MACYS
212 Brea Mall	PANDA EXPRESS
250 Brea Mall	SEAFOOD BROILER RESTAURANTS
250 Brea Mall	RED LOBSTER RSTRNT
270 Brea Mall	OLIVE GARDEN REST
300 Brea Mall	ROBINSON MAY DEPARTMENT STORES
400 Brea Mall	J C PENNEY

500 Brea Mall	NORDSTROM
600 Brea Mall	AIRTH Gizella
600 Brea Mall	B J S RSTRNT&BRWHS
1001 Brea Mall	PAC BELL PCS STORE
1001 Brea Mall	WESTCOAST WIRELESS
1003 Brea Mall	AUNTIE ANNES PRZLS
1004 Brea Mall	JUST SPORTS
1005 Brea Mall	WIZARDS OF THE COAST
1006 Brea Mall	BEACH ACCESS INC
1007 Brea Mall	THINGS REMEMBERED
1008 Brea Mall	GAP KIDS
1009 Brea Mall	NATURALIZER WEST
1011 Brea Mall	RAY BAN
1011 Brea Mall	NATURE COMPANY THE
1013 Brea Mall	LUCKY BRNAD DUNGAREES
1014 Brea Mall	XXXX
1021 Brea Mall	J STEPHENS
1022 Brea Mall	BEN BRIDGE JEWELER
1023 Brea Mall	DISNEY STORE INC
1024 Brea Mall	WET SEAL THE
1026 Brea Mall	LIMITED THE
1030 Brea Mall	LUX SENSE
1030 Brea Mall	FOREVER 21
1031 Brea Mall	CRESCENT JEWELERS
1034 Brea Mall	DUXIANA THE DUX BED
1034 Brea Mall	DUX
1035 Brea Mall	SAM&LIBBY
1036 Brea Mall	BOARDWALK SURF SKATE&SNOW
1037 Brea Mall	SAM GOODY
1041 Brea Mall	WHITEHALL CO JEWELLERS THE
1042 Brea Mall	CATHY JEAN
1043 Brea Mall	SANRIO SUPRISSES
1044 Brea Mall	HELEN GRACE CHOCOLATES
1044 Brea Mall	O S I M USA INC
1045 Brea Mall	BIG&TALL MENS FASHIONS
1048 Brea Mall	GENERAL NUTRITION CENTER
1049 Brea Mall	SUNCOAST MOTN PCTR
1050 Brea Mall	PAC SUNWEAR
1051 Brea Mall	SUNGLASS HUT INTERNATL
1052 Brea Mall	COACH STORE THE
1053 Brea Mall	XXXX
1055 Brea Mall	GAP THE
1057 Brea Mall	JUDY S Hallmark
1059 Brea Mall	PERFUME GALLERY
1061 Brea Mall	SILHOUETTE
1062 Brea Mall	LINEAR HAIR INC
1063 Brea Mall	JEWELERS BENCH
1064 Brea Mall	NATURALIZER WEST

1065 Brea Mall	BREA MALL
1066 Brea Mall	HOT TOPIC
1066 Brea Mall	GUESS JEANS
1066 Brea Mall	CRYSTAL TREASURES ETC
1072 Brea Mall	LIFE UNIFORM SHOP
1080 Brea Mall	RED ROBIN
1101 Brea Mall	CRABTREE&EVELYN
1104 Brea Mall	TRUE COLORS
1105 Brea Mall	XXXX
1106 Brea Mall	ATHLETE S FOOT THE
1107 Brea Mall	CARLTON HAIR INTL
1108 Brea Mall	CARRAZ WHITE ORCHID
1110 Brea Mall	VILALGE GALLERY THE
1110 Brea Mall	WINDSOR FASHIONS INC
1110 Brea Mall	HARRIS&FRANK INC
1112 Brea Mall	XXXX
1113 Brea Mall	EVERYTHING BUT WTR
1114 Brea Mall	TALBOTS
1116 Brea Mall	GODIVA CHCOLATIER
1117 Brea Mall	XXXX
1118 Brea Mall	FOOT LOCKER
1118 Brea Mall	CHARLOTTE RUSSE
1118 Brea Mall	KIDS FOOT LOCKER 46753
1120 Brea Mall	BEST NAILS THE
1121 Brea Mall	NOBLE&WILD LUGGAGE
1122 Brea Mall	FRUZEN Mix
1122 Brea Mall	SAMS TAILORING&CUSTOM SHOP
1123 Brea Mall	CLAIRES BOUTIQUES
1134 Brea Mall	MILLER S OUTPOST
2001 Brea Mall	HELENS BEAUTY SUPPLY&SALON
2001 Brea Mall	CHIEN ET CHAT
2002 Brea Mall	PICTURE PEOPLE THE
2003 Brea Mall	SPENCER GIFTS
2004 Brea Mall	K B TOYS
2005 Brea Mall	CHAMPS
2006 Brea Mall	CARLTON CARDS
2007 Brea Mall	WILSON S SUEDE&LEATHER
2008 Brea Mall	ICING THE
2010 Brea Mall	GUCCINI
2013 Brea Mall	BODY SHOP THE
2014 Brea Mall	XXXX
2015 Brea Mall	BROOKSTONE CO
2016 Brea Mall	BANANA REPUBLIC
2020 Brea Mall	FRED MEYERS JEWELERS
2021 Brea Mall	PETITE SOPHISTICATE
2024 Brea Mall	STRUCTURE
2027 Brea Mall	MRS FIELDS COOKIES
2027 Brea Mall	LIMITED TOO THE

2037 Brea Mall	STAR IMAGE
2044 Brea Mall	AVEDA ENVIROMENTAL LFSTYLS STR
2046 Brea Mall	COUNTRY COLLECTION
2047 Brea Mall	BREA STRIDE RITE
2047 Brea Mall	STRIDE RITE
2048 Brea Mall	RITZ CAMERA CENTERS
2049 Brea Mall	KNIFE GALLERY INC
2050 Brea Mall	HOME DESIGN
2051 Brea Mall	SHOE CLINIC
2052 Brea Mall	CALIF CRISP
2052 Brea Mall	VAN S TENNIS SHOES
2054 Brea Mall	BATH AND BODY WORKS
2055 Brea Mall	GYMBOREE STORE THE
2057 Brea Mall	BOSTONIAN SHOES
2058 Brea Mall	ILLUMINATIONS
2059 Brea Mall	LADY FOOTLOCKER
2062 Brea Mall	FREDERICKS HOLLYWD
2063 Brea Mall	LENSCRAFTERS
2063 Brea Mall	EYEXAM 2000 OF CALIFORNIA INC
2063 Brea Mall	DOCTORS OF OPTOMETRY
2064 Brea Mall	XXXX
2066 Brea Mall	NOTHING BUT SILVER
2067 Brea Mall	PAYLESS SHOESOURCE
2067 Brea Mall	CARTOON Field
2101 Brea Mall	FRANKLIN MINT
2102 Brea Mall	SUNGLASS HUT INTL
2103 Brea Mall	XXXX
2104 Brea Mall	BENETTON
2106 Brea Mall	PAPYRUS
2107 Brea Mall	BOMBAY COMPANY THE
2108 Brea Mall	PRINTS PLUS
2109 Brea Mall	AMES LADIES WEAR
2110 Brea Mall	MUSICLAND
2111 Brea Mall	THOMAS STATION
2112 Brea Mall	LE DIPLOMATE CAFÉ
2116 Brea Mall	WATCH WORKS
2117 Brea Mall	ANN TAYLOR
2121 Brea Mall	MOTHERHOOD MATERNITY
2122 Brea Mall	XXXX
2124 Brea Mall	CANDY EXPRESS
2151 Brea Mall	GLORIA JEANS COFFEE
2156 Brea Mall	DAIRY QUEEN
2157 Brea Mall	TACOS&COMPANY
2160 Brea Mall	CARLS JR RESTAURANT
2162 Brea Mall	VOLCANO TEA HOUSE
2163 Brea Mall	ARBYS
2164 Brea Mall	GREAT STEAK&FRY THE
2166 Brea Mall	GARDEN GOURMET&CALIF SQUEEZE

2170 Brea Mall	IGE ERIC DR
2170 Brea Mall	MATSUOKA STAN DR
2170 Brea Mall	MURATA KENNETH DR
2171 Brea Mall	CUSTOM IMAGES
2172 Brea Mall	KIDS BEST DESIGN

1996

0 Brea Mall	SOFTWARE ETC
0 Brea Mall	SEARS TUX DEN
0 Brea Mall	MOTHERHOOD
0 Brea Mall	KAY JEWELERS
0 Brea Mall	HOUSEHOLD FINANCE
0 Brea Mall	GINGISS FORMALWEAR
0 Brea Mall	FOOT ACTION FAN CLB
0 Brea Mall	EXPRESSLY PORTRAITS
0 Brea Mall	EXPRESS
0 Brea Mall	CACHE
0 Brea Mall	BABBAGES SOFTWARE
0 Brea Mall	B DALTON BOOKSELLER
0 Brea Mall	A T&T COMPANY
0 Brea Mall	WALDENBOOKS
100 Brea Mall	SEARS
180 Brea Mall	RED ROBIN BRGR&SPRT
200 Brea Mall	BROADWAY STR
204 Brea Mall	1 POTATO 2 INC
206 Brea Mall	HAAGEN DAZS ICE CRM
212 Brea Mall	PANDA EXPRESS
217 Brea Mall	XXXX
250 Brea Mall	RED LOBSTER RSTRNT
270 Brea Mall	OLIVE GARDEN REST
300 Brea Mall	ROBINSONS MAY TRVL
300 Brea Mall	ROBINSONS MAY
400 Brea Mall	J C PENNEY
500 Brea Mall	NORDSTROM
600 Brea Mall	CORNERSTONE GRILL
1000 Brea Mall	XXXX
1001 Brea Mall	UNITD ARTISTS CNMA
1002 Brea Mall	XXXX
1003 Brea Mall	AUNTIE ANNES PRZLS
1004 Brea Mall	PRO IMAGE THE
1005 Brea Mall	XXXX
1006 Brea Mall	BEACH ACCESS INC
1007 Brea Mall	THINGS REMEMBERED
1008 Brea Mall	GAP KIDS
1008 Brea Mall	COLORADO
1009 Brea Mall	NATURALIZER WEST
1010 Brea Mall	XXXX
1011 Brea Mall	NATURE COMPANY THE
1012 Brea Mall	ACCESSORY LADY

1013 Brea Mall	AT OUR HOUSE
1014 Brea Mall	MUSEUM CO THE
1015 Brea Mall	AU BON PAIN
1016 Brea Mall	WILLIAMS SONOMA
1017 Brea Mall	IMAGINARIUM
1018 Brea Mall	CONTEMPO CASUALS
1019 Brea Mall	PAC SUNWEAR
1020 Brea Mall	XXXX
1021 Brea Mall	J STEPHENS
1022 Brea Mall	XXXX
1023 Brea Mall	DISNEY STORE INC
1024 Brea Mall	WET SEAL THE
1025 Brea Mall	XXXX
1026 Brea Mall	LIMITED THE
1027 Brea Mall	XXXX
1028 Brea Mall	XXXX
1029 Brea Mall	XXXX
1030 Brea Mall	LUXSENSE
1031 Brea Mall	J BURTON JEWELERS
1031 Brea Mall	BURTON J JEWELERS
1034 Brea Mall	XXXX
1035 Brea Mall	DOLCIS SHOE STORE
1036 Brea Mall	DAVID JAMES MENS SH
1037 Brea Mall	SAM GOODY
1038 Brea Mall	XXXX
1040 Brea Mall	XXXX
1041 Brea Mall	LANDAU COLLECTION
1042 Brea Mall	GYMBOREE STORE THE
1043 Brea Mall	SANRIO SURPRISES
1044 Brea Mall	FITTING IMAGE
1045 Brea Mall	BIG&TALL MENS FSHNS
1048 Brea Mall	GENL NUTRITION CT
1049 Brea Mall	SUNCOAST MOTN PCTR
1050 Brea Mall	XXXX
1051 Brea Mall	SOLSTAR
1051 Brea Mall	HELEN GRACE CHOCLTE
1052 Brea Mall	COACH STORE THE
1053 Brea Mall	MIGHTY DUCKS STORE
1055 Brea Mall	GAP THE
1057 Brea Mall	HORSTMANS HALLMARK
1058 Brea Mall	XXXX
1059 Brea Mall	XXXX
1060 Brea Mall	XXXX
1061 Brea Mall	ILLUSIONS
1061 Brea Mall	GEMINI FINE JEWELRY
1061 Brea Mall	ALLUSIONS BRIDAL CT
1062 Brea Mall	LINEAR HAIR INC
1063 Brea Mall	XXXX

1064 Brea Mall	SUNSHINE BEAUTY SPL
1064 Brea Mall	SUNSHINE CONVNCE ST
1064 Brea Mall	SUNSHINE CNVNCE ST
1065 Brea Mall	BREA MALL
1066 Brea Mall	TODAYS DESIGN FURN
1066 Brea Mall	GUESS JEANS
1066 Brea Mall	CORPORATE PROPERTY
1066 Brea Mall	CA ORGANIC COTTON
1068 Brea Mall	XXXX
1072 Brea Mall	LIFE UNIFORM SHOP
1080 Brea Mall	XXXX
1082 Brea Mall	XXXX
1089 Brea Mall	XXXX
1091 Brea Mall	XXXX
1101 Brea Mall	CRABTREE&EVELYN
1102 Brea Mall	9 WEST
1103 Brea Mall	WILSONS HOUSE SUEDE
1105 Brea Mall	BEBE
1107 Brea Mall	CARLTON HAIR INTL
1108 Brea Mall	WHITE ORCHID
1109 Brea Mall	SEES CANDIES
1110 Brea Mall	HARRIS&FRANK
1112 Brea Mall	VILLAGE GALLERY THE
1113 Brea Mall	EVERYTHING BUT WTR
1113 Brea Mall	KINDERFOTO STUDIOS
1114 Brea Mall	TALBOTS
1116 Brea Mall	GODIVA CHOCOLATIER
1117 Brea Mall	BOMBAY COMPANY THE
1118 Brea Mall	CHARLOTTE RUSSE
1118 Brea Mall	FOOT LOCKER
1120 Brea Mall	BEST NAILS THE
1121 Brea Mall	KENSINGTON LUGGAGE
1122 Brea Mall	NAVAJO WEST
1122 Brea Mall	GLAMOUR SHOTS
1123 Brea Mall	THOMAS STATION
1124 Brea Mall	BEN BRIDGE JEWELER
1126 Brea Mall	XXXX
1128 Brea Mall	XXXX
1132 Brea Mall	XXXX
1134 Brea Mall	MILLERS OUTPST LEVI
1138 Brea Mall	XXXX
1142 Brea Mall	XXXX
1146 Brea Mall	XXXX
1150 Brea Mall	XXXX
2001 Brea Mall	HELENS BTY SPLY SLN
2003 Brea Mall	HOWARD&PHILS WEAR
2004 Brea Mall	PAYLESS SHOESOURCE
2005 Brea Mall	OSHMANS SPRTNG GOOD

2006 Brea Mall	CARTON CARDS
2007 Brea Mall	KINNEY SHOES
2008 Brea Mall	ACCESSORY PLACE
2009 Brea Mall	XXXX
2010 Brea Mall	G GUCCINI
2011 Brea Mall	XXXX
2013 Brea Mall	BODY SHOP THE
2014 Brea Mall	WINDSOR FASHIONS
2015 Brea Mall	BROOKSTONE CO
2016 Brea Mall	BANANA REPUBLIC
2018 Brea Mall	XXXX
2021 Brea Mall	PETITE SOPHISTICATE
2022 Brea Mall	SESAME ST RETAIL
2024 Brea Mall	STRUCTURE
2027 Brea Mall	LIMITED TOO THE
2027 Brea Mall	MRS FIELDS COOKIES
2027 Brea Mall	PEA POD MATERNITY
2027 Brea Mall	PEARLE VISION EXPRS
2027 Brea Mall	PEARLE VISIONCARE
2027 Brea Mall	SPORTS FANTASY
2027 Brea Mall	SWEET FACTORY
2028 Brea Mall	XXXX
2032 Brea Mall	XXXX
2034 Brea Mall	XXXX
2036 Brea Mall	XXXX
2037 Brea Mall	SIGN OF GOOD TASTE
2038 Brea Mall	XXXX
2041 Brea Mall	XXXX
2042 Brea Mall	XXXX
2044 Brea Mall	XXXX
2045 Brea Mall	FLORSHEIM SHOE SHOP
2046 Brea Mall	COUNTRY COLLECTION
2047 Brea Mall	BREA STRIDE RITE
2047 Brea Mall	STRIDE RITE
2048 Brea Mall	KITS CAMERAS
2049 Brea Mall	KNIFE GALLERY INC
2050 Brea Mall	VANS TENNIS SHOES
2051 Brea Mall	LITTLE COBBLER THE
2052 Brea Mall	COPELANDS SPORTS
2052 Brea Mall	CA CRISP
2053 Brea Mall	XXXX
2054 Brea Mall	CACIQUE
2055 Brea Mall	JAY JACOBS FOR MEN
2056 Brea Mall	IMPOSTORS BREA MALL
2057 Brea Mall	BOSTONIAN SHOES
2058 Brea Mall	9&CO
2059 Brea Mall	LADY FOOTLOCKER
2060 Brea Mall	XXXX

2062 Brea Mall	FREDERICKS HOLLYWD
2063 Brea Mall	XXXX
2064 Brea Mall	LECHTERS HOUSEWARE
2066 Brea Mall	HEALTHRIDER
2067 Brea Mall	XXXX
2069 Brea Mall	XXXX
2072 Brea Mall	TANIGUCHI SUMIO DR
2074 Brea Mall	XXXX
2078 Brea Mall	XXXX
2080 Brea Mall	RADIO SHACK A DIV
2082 Brea Mall	XXXX
2084 Brea Mall	XXXX
2086 Brea Mall	XXXX
2088 Brea Mall	XXXX
2101 Brea Mall	FRANKLIN MINT
2102 Brea Mall	MUSIC BOX THE
2103 Brea Mall	SNAPZ
2104 Brea Mall	PENDLETON BREA
2105 Brea Mall	XXXX
2106 Brea Mall	PAPYRUS
2107 Brea Mall	BANK OF ATQ RPRDCTN
2108 Brea Mall	RITZ CAMERA CENTER
2109 Brea Mall	AMES LADIES WEAR
2110 Brea Mall	MUSICLAND
2111 Brea Mall	G H Q
2112 Brea Mall	A PEA IN POD MTRNTY
2116 Brea Mall	MURATA PEARL CO CA
2117 Brea Mall	ANN TAYLOR
2118 Brea Mall	EDDIE BAUER
2119 Brea Mall	CLAIREAS BOUTIQUE
2119 Brea Mall	K T GROUP
2119 Brea Mall	KEEPING TIME
2119 Brea Mall	STRICTLY SUNGLASSES
2120 Brea Mall	KIDS BY DESIGN
2121 Brea Mall	XXXX
2122 Brea Mall	LE DIPLOMATE CAFÉ
2123 Brea Mall	PRINTS PLUS
2124 Brea Mall	CANDY EXPRESS
2130 Brea Mall	XXXX
2132 Brea Mall	XXXX
2136 Brea Mall	XXXX
2139 Brea Mall	XXXX
2151 Brea Mall	GLORIA JEANS COFFEE
2152 Brea Mall	CINNABON
2156 Brea Mall	DAIRY QUEEN
2157 Brea Mall	BAJA GRILL
2158 Brea Mall	XXXX
2160 Brea Mall	CARLS JR RESTAURANT

2161 Brea Mall	TERIYAKI TOKYO
2162 Brea Mall	BENNETTS PIT
2163 Brea Mall	ARBYS
2164 Brea Mall	GREAT STEAK&FRY THE
2167 Brea Mall	A&W HOT DOGS&MORE
2170 Brea Mall	MATSUOKA STAN DR
2170 Brea Mall	MURATA KENNETH DR
2171 Brea Mall	XXXX

1991

0 Brea Mall	SOFTWARE ETC
0 Brea Mall	CACHE
0 Brea Mall	A T&T COMPANY
0 Brea Mall	GINGISS FORMALWEAR
0 Brea Mall	HOUSEHOLD FINANCE
0 Brea Mall	MARTIN L GALLERIES
0 Brea Mall	SHANNONS T SHIRTS
0 Brea Mall	SPENCER GIFTS
0 Brea Mall	SUNDAYS CHILD
0 Brea Mall	WESTMSTR LACE
0 Brea Mall	B DALTON BOOKSELLER
0 Brea Mall	MOTHERHOOD
100 Brea Mall	SEARS
180 Brea Mall	RED ROBIN BRGR&SPRT
200 Brea Mall	PIEKARSKI MARK J DR
200 Brea Mall	BROADWAY DEPT STORE
204 Brea Mall	1 POTATO 2 INC
206 Brea Mall	HAAGEN DAZS ICE CRM
212 Brea Mall	PANDA EXPRESS
217 Brea Mall	CA FRIES
250 Brea Mall	RED LOBSTER RSTRNT
270 Brea Mall	OLIVE GARDEN REST
270 Brea Mall	OLIVE GARDEN RSTRNT
300 Brea Mall	GILHOOLYS REST&PUB
300 Brea Mall	MAY CO FINE JEWELRY
300 Brea Mall	MAY CO
300 Brea Mall	MAY CO WRLD TRAVEL
400 Brea Mall	XXXX
500 Brea Mall	NORDSTROM
600 Brea Mall	MAGNOLIAS PEACH
600 Brea Mall	CREATIVE CONCEPTS
1000 Brea Mall	ZALES JEWELERS
1001 Brea Mall	UNITD ARTISTS CNMA
1002 Brea Mall	XXXX
1003 Brea Mall	HARDY SHOES
1004 Brea Mall	BREA PETS
1005 Brea Mall	SUMMIT CORP THE
1005 Brea Mall	CARD AMERICA
1007 Brea Mall	CHESS KING

1008 Brea Mall	LITTLE FOLKS
1008 Brea Mall	UNITD ARTIST CNMA 4
1010 Brea Mall	XXXX
1011 Brea Mall	NATURE COMPANY THE
1012 Brea Mall	RITZ CMRA CENTERS
1013 Brea Mall	AT OUR HOUSE
1014 Brea Mall	MUSEUM CO THE
1016 Brea Mall	WILLIAMS SONOMA
1018 Brea Mall	HICKORY FARMS OF OH
1019 Brea Mall	PAC SUNWEAR
1020 Brea Mall	CHESS KING
1021 Brea Mall	JOHNSTON&MURPHY SHP
1022 Brea Mall	KARLS TOYS FUNSPACE
1024 Brea Mall	XXXX
1026 Brea Mall	NATURALIZER WEST
1027 Brea Mall	CONTEMPO CASUALS
1028 Brea Mall	MURATA PEARL CO CA
1029 Brea Mall	TEDS CLOCK EMPORIUM
1030 Brea Mall	BROOKS FASHIONS
1030 Brea Mall	PEMBROOK MNG INC
1034 Brea Mall	FANFARES
1035 Brea Mall	RED EYE INC
1036 Brea Mall	DAVID JAMES MENS SH
1038 Brea Mall	XXXX
1040 Brea Mall	G H Q FOR MEN
1040 Brea Mall	DOLCIS SHOE STORE
1041 Brea Mall	CORPORATE PROPERTY
1042 Brea Mall	GYMBOREE STORE THE
1044 Brea Mall	WET SEAL INC THE
1047 Brea Mall	ALBERTOS JWLRY RPR
1048 Brea Mall	GENL NUTRITION CNTR
1049 Brea Mall	SWEATS&SURF KIDS
1050 Brea Mall	XXXX
1051 Brea Mall	HELEN GRACE CHOCLTE
1053 Brea Mall	SPORTELE
1054 Brea Mall	PETRIES
1057 Brea Mall	THOM MCAN SHOE STRS
1058 Brea Mall	KINNEY SHOES
1059 Brea Mall	CLOTHETIME INC THE
1060 Brea Mall	XXXX
1064 Brea Mall	SUNSHINE BEAUTY SPL
1064 Brea Mall	SUNSHINE CNVNNCE ST
1065 Brea Mall	ICING THE
1068 Brea Mall	J BURTON JEWELERS
1080 Brea Mall	XXXX
1082 Brea Mall	XXXX
1089 Brea Mall	LEEDS SHOE STORES
1091 Brea Mall	XXXX

1092 Brea Mall	LEAHS FABRIC GLLRY
1094 Brea Mall	XXXX
1096 Brea Mall	PARKLANE HOSIERY ST
1098 Brea Mall	XXXX
1101 Brea Mall	OPTIKS
1102 Brea Mall	9 WEST
1102 Brea Mall	WET SEAL
1103 Brea Mall	WILSONS HOUSE SUEDE
1105 Brea Mall	DEFOREST CONSTR INC
1105 Brea Mall	BEBE
1108 Brea Mall	CREATIVE GIFTS
1108 Brea Mall	BIG&TALL MENS FSHN
1108 Brea Mall	FORTY LOVE TENNIS
1109 Brea Mall	SEES CANDIES
1110 Brea Mall	XXXX
1113 Brea Mall	EVERYTHING BUT WTR
1113 Brea Mall	KINDERFOTO STUDIOS
1114 Brea Mall	TALBOTS
1116 Brea Mall	GODIVA CHOCOLATIER
1118 Brea Mall	FOOT LOCKER
1120 Brea Mall	XXXX
1121 Brea Mall	ROOTENS LUGGAGE STR
1122 Brea Mall	HALL J HERBERT JWLR
1124 Brea Mall	BEN BRIDGE JEWELER
1126 Brea Mall	XXXX
1128 Brea Mall	WOMANS WORLD SHOP
1130 Brea Mall	SAM GOODY
1132 Brea Mall	XXXX
1134 Brea Mall	MILLERS OUTPST LEVI
1138 Brea Mall	XXXX
1142 Brea Mall	XXXX
1146 Brea Mall	XXXX
1150 Brea Mall	XXXX
2001 Brea Mall	LERNER SHOPS
2002 Brea Mall	EXPERSSLY PORTRAITS
2003 Brea Mall	HOWARD&PHILS WESTRN
2006 Brea Mall	XXXX
2007 Brea Mall	BILL GAMBLES MNS WR
2008 Brea Mall	CHIC ACCESSORIES
2008 Brea Mall	PAYLESS SHOESOURCE
2009 Brea Mall	HATFIELD JEWELERS
2010 Brea Mall	JACQUES VERT USA
2010 Brea Mall	OSHMANS SPRTG GOODS
2014 Brea Mall	WINDSOR FASHIONS
2014 Brea Mall	CASUAL CORNER
2015 Brea Mall	BAILEY BANKS&BIDDLE
2016 Brea Mall	BRENTANOS
2018 Brea Mall	XXXX

2021 Brea Mall	ALLUSIONS A CONCEPT
2021 Brea Mall	CHARLOTTE RUSSE
2024 Brea Mall	XXXX
2027 Brea Mall	BREA MALL
2028 Brea Mall	XXXX
2032 Brea Mall	MANDARIN GEMS OF CA
2034 Brea Mall	UNITS
2036 Brea Mall	XXXX
2038 Brea Mall	XXXX
2041 Brea Mall	VALLEY HALLMARK
2042 Brea Mall	XXXX
2044 Brea Mall	GORDONS JEWELRS BREA
2046 Brea Mall	COUNTRY COLLECTION
2048 Brea Mall	CIRCUIT THE
2049 Brea Mall	KNIFE GALLERY INC
2050 Brea Mall	0 2 14
2052 Brea Mall	CA CRISP
2052 Brea Mall	COPELANDS SPORTS
2053 Brea Mall	THE GRT AMER STORY
2054 Brea Mall	SANTA ANITA LUGGAGE
2055 Brea Mall	JAY JACOBS FOR MEN
2056 Brea Mall	IMPOSTORS BREA MALL
2057 Brea Mall	HANOVER SHOE STORE
2058 Brea Mall	XXXX
2059 Brea Mall	LADY FOOTLOCKER
2063 Brea Mall	XXXX
2064 Brea Mall	LECHTERS HOUSEWARES
2066 Brea Mall	ALCALA
2067 Brea Mall	TOY BOX
2069 Brea Mall	XXXX
2072 Brea Mall	MURATA KENNETH DR
2072 Brea Mall	TANIGUCHI SUMIO DR
2074 Brea Mall	XXXX
2078 Brea Mall	XXXX
2080 Brea Mall	TANDY CNSMR ELTRNC
2080 Brea Mall	RADIO SHACK A DIV
2082 Brea Mall	WALDENBOOKS
2084 Brea Mall	XXXX
2086 Brea Mall	XXXX
2088 Brea Mall	C V S
2090 Brea Mall	GAP THE
2092 Brea Mall	XXXX
2094 Brea Mall	FLORSHEIM SHOE SHOP
2098 Brea Mall	XXXX
2100 Brea Mall	BROOKS SHOES KIDS
2102 Brea Mall	XXXX
2104 Brea Mall	PENDELTON Brea
2106 Brea Mall	PAPYRUS

2107 Brea Mall	BANK OF ATQ RPRDCTN
2109 Brea Mall	AMES LADIES WEAR
2110 Brea Mall	BREA GALLERY INC
2112 Brea Mall	XXXX
2117 Brea Mall	ANN TAYLOR
2118 Brea Mall	EDDIE Bauer
2120 Brea Mall	GREAT AMER STRY THE
2121 Brea Mall	SWEATS&SURF
2122 Brea Mall	LE DIPLOMATE CAFÉ
2123 Brea Mall	ETCETERA FASHION
2124 Brea Mall	XXXX
2130 Brea Mall	SIZE 5 7 9 SHOPS
2132 Brea Mall	XXXX
2136 Brea Mall	JUDYS
2139 Brea Mall	FREDERICKS OF HLYWS
2140 Brea Mall	LIMITED THE
2142 Brea Mall	XXXX
2156 Brea Mall	JAY JACOBS
2158 Brea Mall	XXXX
2160 Brea Mall	CARLS JR RESTAURANT
2162 Brea Mall	XXXX
2170 Brea Mall	MATSUOKA STAN DR
2171 Brea Mall	I NATURAL COSMETICS

1986

0 Brea Mall	BLOCK H&R
0 Brea Mall	ANATOMY ASYLUM
0 Brea Mall	GINGISS FORMALWEAR
0 Brea Mall	MOTHERHOOD MATRNTY
0 Brea Mall	RICHARD SIMMONS
0 Brea Mall	VIDEO GALAXY
0 Brea Mall	SIMMONS R ANATOMY
100 Brea Mall	SEARS
200 Brea Mall	PIEKARSKI MARK J DR
200 Brea Mall	BROADWAY DEPT STORE
250 Brea Mall	SEAFOOD BROILER
300 Brea Mall	MAY COMPANY
300 Brea Mall	MAY CO WRLD TRAVEL
300 Brea Mall	GILHOOGLYS REST&PUB
400 Brea Mall	ICE CAPADES CHALET
500 Brea Mall	NORDSTROM
600 Brea Mall	MAGNOLIAS PEACH
1000 Brea Mall	CRANDALL JOHN
1002 Brea Mall	GREAT EXPECTATNS PR
1005 Brea Mall	FLIPPER FLAPPER
1008 Brea Mall	UNITD ARTISTS CIN4
1010 Brea Mall	XXXX
1012 Brea Mall	HARDY SHOES
1014 Brea Mall	BREA PETS

1016 Brea Mall	SHAFFER CARDS
1018 Brea Mall	HICKORY FARMS OF OH
1020 Brea Mall	CHESS KING
1022 Brea Mall	KARLS TOYS HOBBIES
1026 Brea Mall	FASHION CONSPIRACY
1028 Brea Mall	JEANS WEST INC
1030 Brea Mall	TOWNE PLAZA GALLERY
1036 Brea Mall	RITZ CAMERA CENTERS
1038 Brea Mall	HOME FITNESS
1040 Brea Mall	G H Q FOR MEN
1042 Brea Mall	WICKS N STICKS
1046 Brea Mall	ZALES JEWELERS
1048 Brea Mall	WET SEAL INC THE
1050 Brea Mall	HARRIS&FRANK BREA
1054 Brea Mall	PETRIES
1058 Brea Mall	KINNEY SHOES BREA
1060 Brea Mall	CONTEMPO CASUALS
1063 Brea Mall	LAWSONS JEWELERS
1064 Brea Mall	TEDS CLOCK EMPORIUM
1065 Brea Mall	BROOKS FASHIONS
1068 Brea Mall	MATSUOKA STAN DR
1068 Brea Mall	MURATA KENNETH DR
1080 Brea Mall	C PS GRILLE
1080 Brea Mall	LAREDOS
1082 Brea Mall	REGAL SHOE SHOP
1086 Brea Mall	RED EYE INC
1088 Brea Mall	DAVID JAMES MENS SH
1089 Brea Mall	LEEDS SHOE STORES
1091 Brea Mall	HOWARDS WESTERN WR
1092 Brea Mall	LEAHS FBRC GLLERY
1094 Brea Mall	BAKER C H SHOE STR
1096 Brea Mall	PARKLANE HOSIERY ST
1098 Brea Mall	XXXX
1100 Brea Mall	DECK THE WALLS
1102 Brea Mall	XXXX
1108 Brea Mall	BIG&TALL MENS FSHN
1110 Brea Mall	BUFFALO CONNECTION
1113 Brea Mall	MAGIC RAZOR NAIL BR
1113 Brea Mall	MAGIC RAZOR
1114 Brea Mall	GENERAL NUTRITON CT
1116 Brea Mall	VIDEO CONCEPTS
1118 Brea Mall	FOOT LOCKER
1120 Brea Mall	HELEN GRACE CHOCOLT
1122 Brea Mall	XXXX
1124 Brea Mall	SUSIES CASUALS
1126 Brea Mall	B DALTON BOOKSELLER
1126 Brea Mall	DALTON B BOOKSELLER
1128 Brea Mall	WOMANS WORLD SHOP

1130 Brea Mall	MUSICLAND
1132 Brea Mall	THOM MCAN SHOE STR
1134 Brea Mall	MILLERS OUTPST LEVI
1138 Brea Mall	FOXMOOR CASUALS
1140 Brea Mall	GOOD LOOKS BTY SPLY
1140 Brea Mall	GOOD LOCKS NAIL BAR
1142 Brea Mall	XXXX
1146 Brea Mall	AT OUR HOUSE
1150 Brea Mall	SALMAGUNDI
1150 Brea Mall	SALMAGUNDI MENU
1152 Brea Mall	LITTLE FOLK SHOP
1154 Brea Mall	PRIVATE MOMENTS
1156 Brea Mall	DALES FOOTWORKS
1901 Brea Mall	XXXX
2000 Brea Mall	LERNER SHOP
2004 Brea Mall	PAC SUNWEAR
2006 Brea Mall	HOUSE OF FABRICS
2006 Brea Mall	HOUSE FABRICS MACH
2006 Brea Mall	SINGER SEWING MACHN
2008 Brea Mall	GALLENKAMP SHOES
2010 Brea Mall	OSHMANS SPORTNG GDS
2014 Brea Mall	CASUAL CORNER
2016 Brea Mall	BILL GAMBLE MENS WR
2018 Brea Mall	CHIC ACESSORIES
2020 Brea Mall	HATFIELD JEWELERS
2024 Brea Mall	TOY BOX
2027 Brea Mall	BREA MALL
2028 Brea Mall	FREDERICKS OF HLYWD
2030 Brea Mall	WILSONS HS OF SUEDE
2032 Brea Mall	MANDARIN GEMS BREA
2034 Brea Mall	HILANDS TOBCCO LCKR
2036 Brea Mall	KINDERFOTO
2038 Brea Mall	JACKIES FASHION CTR
2040 Brea Mall	COOKS CORNER
2042 Brea Mall	PABLOS KITCHEN
2046 Brea Mall	TERIYAKI HOUSE
2048 Brea Mall	FAMOUS RAMOS HOT DG
2050 Brea Mall	CAROUSEL PIZZA
2052 Brea Mall	L A CRISP
2054 Brea Mall	CHINESE KING
2056 Brea Mall	CORN DOG ON A STICK
2057 Brea Mall	XXXX
2058 Brea Mall	FILLING STATION THE
2059 Brea Mall	TIFFANYS BAKERY
2060 Brea Mall	HAAGEN DAZS ICE CRM
2062 Brea Mall	1 POTATO 2 INC
2063 Brea Mall	NATURALIZER WEST
2064 Brea Mall	THIRSTYS BREA INC

2065 Brea Mall	CARTOON JUNCTION
2066 Brea Mall	WINE SHOPPE ETC THE
2068 Brea Mall	MALL MUNCHIES
2069 Brea Mall	THE SUNGLASS
2069 Brea Mall	SUNGLASS THE
2074 Brea Mall	WILD TOPS
2076 Brea Mall	XXXX
2078 Brea Mall	WHEREHOUSE THE
2080 Brea Mall	RADIO SHACK RTL STR
2082 Brea Mall	WALDENBOOKS
2082 Brea Mall	HOBBYMAN
2084 Brea Mall	XXXX
2086 Brea Mall	VALLEY HALLMARK
2088 Brea Mall	C V S
2090 Brea Mall	GAP THE
2092 Brea Mall	GORDONS JEWELERS
2094 Brea Mall	FLORSHEIM SHOE SHOP
2098 Brea Mall	COUNTRY COLLECTION
2100 Brea Mall	STRIDE RITE BOOTERY
2100 Brea Mall	BARRYS STRIDE RITE
2102 Brea Mall	CIRCUIT THE
2104 Brea Mall	KNIFE GALLERY THE
2106 Brea Mall	PAPPAGALLO SHOES
2110 Brea Mall	ON THE GO TRAVEL SV
2112 Brea Mall	KAPLANS DELI&REST
2120 Brea Mall	THE GRT AMERCN STRY
2120 Brea Mall	GREAT AM SHRT STRY
2122 Brea Mall	SANTA ANITA LUGGAGE
2124 Brea Mall	JOELS
2126 Brea Mall	MORROWS NUT HOUSE
2128 Brea Mall	HANOVER SHOE STORE
2130 Brea Mall	SIZE 5 7 9 SHOPS
2132 Brea Mall	XXXXX
2134 Brea Mall	SPENCER GIFTS
2136 Brea Mall	JUDYS
2139 Brea Mall	JOYCE SELBY SHOES
2140 Brea Mall	LIMITED THE
2142 Brea Mall	WOODTOWNE FURN CO
2144 Brea Mall	MALING SHOES
2146 Brea Mall	XXXX
2148 Brea Mall	HANSEL N GRETEL SHP
2152 Brea Mall	BANK ANTQ RPRDCTNS
2154 Brea Mall	I NATURAL COSMETICS
2156 Brea Mall	JAY JACOBS
2158 Brea Mall	WINDSOR FASHIONS
2162 Brea Mall	SLAVICS JEWELERS

1981

0 Brea Mall	VONDETT'S MENS WEAR
-------------	---------------------

0 Brea Mall	MOTHERHOOD MATRNTY
0 Brea Mall	BREA MALL HOMERT
0 Brea Mall	MAGIC PAN RSTRNT
100 Brea Mall	SEARS
200 Brea Mall	PIEKARSKI MARK J DR
200 Brea Mall	BROADWAY DEPRMTNT
300 Brea Mall	MAY COMPANY
300 Brea Mall	MAY CO WLRD TRVL BR
400 Brea Mall	BREA MALL ICE CAPAD
400 Brea Mall	ICE CAPADES CHALET
500 Brea Mall	NORDSTROM
1000 Brea Mall	ROBERTS WM JEWELERS
1005 Brea Mall	BREA MALL FLIP FLAP
1005 Brea Mall	FLIPPER FLAPPER
1008 Brea Mall	UNITD ARTISTS CIN4
1008 Brea Mall	GRANGER CLYDE
1010 Brea Mall	BREA MALL GINGISS
1010 Brea Mall	GINGISS FORMALWEAR
1012 Brea Mall	HARDY SHOE STORES
1014 Brea Mall	BREA PETS
1016 Brea Mall	BREA MALL SHAFFER
1016 Brea Mall	SHAFFER CARDS
1018 Brea Mall	BREA MALL HICKRY FM
1018 Brea Mall	HICKORY FARMS OF OH
1020 Brea Mall	CHESS KING DSTRCT
1020 Brea Mall	CHESS KING
1022 Brea Mall	BREA MALL KARLS TOY
1022 Brea Mall	KARLS TOYS HOBBIES
1026 Brea Mall	FASHION CONSPIRACY
1028 Brea Mall	BREA MALL JEANS WES
1028 Brea Mall	JEANS WEST INC
1030 Brea Mall	TOWNE PLAZA GALLERY
1030 Brea Mall	BREA MALL GOULD MUS
1036 Brea Mall	HOUSE OF TERRY
1038 Brea Mall	BARNEYS
1042 Brea Mall	WICKS N STICKS
1046 Brea Mall	ZALES JWLRS BREA
1048 Brea Mall	BREA MALL WET SEAL
1048 Brea Mall	WET SEAL INC THE
1050 Brea Mall	HARRIS&FRANK BREA
1050 Brea Mall	BREA MALL HARS&FRNK
1054 Brea Mall	PETRIES
1058 Brea Mall	KINNEY SHOES
1058 Brea Mall	BREA MALL KINNEY SH
1060 Brea Mall	CONTEMPO CASUALS
1060 Brea Mall	BREA MALL CONTEMPO
1063 Brea Mall	BREA MALL LWSON JWL
1063 Brea Mall	LAWSONS JEWELERS

1064 Brea Mall	PANTS ETC
1064 Brea Mall	BREA MALL PANTS ETC
1065 Brea Mall	NOBBY
1068 Brea Mall	MATSUOKA STAN DR
1068 Brea Mall	MURATA KENNETH DR
1068 Brea Mall	TANIGUCHI SUMIO DR
1082 Brea Mall	REGAL SHOE SHOP
1086 Brea Mall	BREA MALL PIGEONS
1086 Brea Mall	PIGEONS BOUTIQUE
1088 Brea Mall	CAROLS BATH&BEDDERY
1089 Brea Mall	LEEDS SHOE STORES
1094 Brea Mall	BREA MALL BAKER C H
1094 Brea Mall	BAKER C H SHOE STR
1094 Brea Mall	BAKER C H SHOES
1096 Brea Mall	BREA MALL PKLNE HOS
1096 Brea Mall	PARKLANE HOSIERY ST
1098 Brea Mall	BREA MALL D J CLTHG
1098 Brea Mall	DAVID JAMES MNS SHP
1102 Brea Mall	HOTEL FOR HBRDSHRY
1108 Brea Mall	BIG&TALL MENS FSHN
1110 Brea Mall	BRASS BED THE
1113 Brea Mall	MAGIC RAZOR
1113 Brea Mall	MAGIC RAZOR NAIL BR
1113 Brea Mall	BREA MALL MAGIC RAZ
1114 Brea Mall	GENERAL NUTRITON CT
1116 Brea Mall	VIDEO CONCEPTS
1118 Brea Mall	BREA MALL FT LCKER
1118 Brea Mall	FOOT LOCKER
1118 Brea Mall	FOOTLOCKER STORE
1120 Brea Mall	HELEN GRACE CANDIES
1122 Brea Mall	HALL J H JEWELERS
1122 Brea Mall	BREA MALL H J JWLRs
1124 Brea Mall	SUSIES CASUALS
1126 Brea Mall	B DALTON BOOKSELLER
1126 Brea Mall	BREA MALL B DALTON
1128 Brea Mall	BREA MALL WMNS WRLD
1128 Brea Mall	WOMANS WORLD SHOP
1130 Brea Mall	BREA MALL MUSICLAND
1130 Brea Mall	MUSICLAND
1132 Brea Mall	THOM MCAN SHOE STR
1132 Brea Mall	BREA MALL THOM MCAN
1134 Brea Mall	BREA MALL M OUTPOST
1134 Brea Mall	MILLERS OUTPST LEVI
1138 Brea Mall	FOXMOOR CASUALS
1140 Brea Mall	BREA MALL GD BTY SL
1140 Brea Mall	GOOD LOOKS BTY SPLY
1140 Brea Mall	GOOD LOOKS NAIL BAR
1142 Brea Mall	CREATIVE CORNERS

1146 Brea Mall	AT OUR HOUSE
1150 Brea Mall	SALMAGUNDI
1156 Brea Mall	JAY JORDAN SHOES
2000 Brea Mall	LERNER SHOP
2004 Brea Mall	XXXX
2006 Brea Mall	HOUSE OF FABRICS
2008 Brea Mall	GALLENKAMP SHOES
2008 Brea Mall	BREA MALL GALLENKMP
2010 Brea Mall	BREA MALL HSE FABIC
2010 Brea Mall	OSHMANS SPORTNG GDS
2014 Brea Mall	CASUAL CORNER
2016 Brea Mall	BILL GAMBLE MENS WR
2018 Brea Mall	BREA MALL CHIC ASSE
2018 Brea Mall	CHIC ACESSORIES
2020 Brea Mall	BREA MALL HTFLD JWL
2020 Brea Mall	HATFIELD JEWELERS
2024 Brea Mall	BREA MALL TOY BOX
2024 Brea Mall	TOY BOX
2027 Brea Mall	NATL UNIFORM SHOPS
2027 Brea Mall	BREA MALL MANAGMNT
2027 Brea Mall	HOMART DEVELOPMENT
2028 Brea Mall	WINNING WOMEN THE
2030 Brea Mall	HILANDS TOBCCO LCKR
2030 Brea Mall	BREA MALL W HSE SUE
2036 Brea Mall	KINDERFOTO
2036 Brea Mall	BREA MALL KINDERFOT
2038 Brea Mall	JACKIES FASHION CTR
2040 Brea Mall	BREA MALL MS OS PAN
2040 Brea Mall	MS OS PAN TREE
2042 Brea Mall	PABLOS KITCHEN
2042 Brea Mall	BREA MALL PBLs KTCH
2042 Brea Mall	BREA MALL ORG JULIS
2042 Brea Mall	BREA MALL HAMBURG
2046 Brea Mall	BREA MALL THE PIER
2046 Brea Mall	PIER THE
2048 Brea Mall	BREA MALL R HOT DGS
2048 Brea Mall	FAMOUS RAMOS HOT DG
2050 Brea Mall	BREA MALL CAROUSEL
2050 Brea Mall	CAROUSEL PIZZA
2052 Brea Mall	SULTANS DEN
2054 Brea Mall	BREA MALL CHNESE KG
2054 Brea Mall	CHINESE KING
2057 Brea Mall	SKYLINE WEST
2058 Brea Mall	EARL OF SANDWICH
2059 Brea Mall	TIFFANYS BAKERIES
2060 Brea Mall	SCOOPING STATION
2060 Brea Mall	BREA MALL SCOOP STA
2063 Brea Mall	BREA MALL NATURALZR

2063 Brea Mall	NATURALIZER WEST
2064 Brea Mall	BEJEWELD OF BREA
2066 Brea Mall	BREA MALL DONUT SHP
2066 Brea Mall	WINCHELLS DONUT HSE
2068 Brea Mall	MALL MUNCHIES
2069 Brea Mall	SUNGLASS THE
2074 Brea Mall	BREA MALL T SHIRTS
2074 Brea Mall	CALIF T SHIRTS
2076 Brea Mall	ALLTIME INC
2076 Brea Mall	BREA MALL ALLTIME I
2078 Brea Mall	WHEREHOUSE THE
2080 Brea Mall	RADIO SHACK BREA
2080 Brea Mall	BREA MALL RDO SHACK
2082 Brea Mall	HOBBYMAN
2082 Brea Mall	BREA MALL HOBBYMAN
2084 Brea Mall	WALDEN BOOKS
2086 Brea Mall	BREA MALL VLY HLLMK
2086 Brea Mall	VALLEY HALLMARK
2088 Brea Mall	BREA MALL C V S
2088 Brea Mall	C V S
2090 Brea Mall	BREA MALL GAP THE
2090 Brea Mall	GAP THE
2092 Brea Mall	GORDONS JEWELERS
2092 Brea Mall	BREA MALL GORDONS
2094 Brea Mall	BREA MALL FLORSHEIM
2094 Brea Mall	FLORSHEIM SHOE STRS
2098 Brea Mall	BREA MALL CO CLECT
2098 Brea Mall	COUNTRY COLLECTION
2100 Brea Mall	BREA MALL STRIDE RI
2100 Brea Mall	STRIDE RITE BOOTERY
2100 Brea Mall	BARRYS STRIDE RITE
2102 Brea Mall	CIRCUIT THE
2102 Brea Mall	BREA MALL CIRCUIT
2104 Brea Mall	KNIFE GALLERY THE
2106 Brea Mall	SHOP FOR PAPPAGLLO
2106 Brea Mall	BREA MLL PAPPAGALLO
2110 Brea Mall	BREA MALL ON THE GO
2110 Brea Mall	ON THE GO TRAVEL SV
2112 Brea Mall	KAPLANS DELI&REST
2112 Brea Mall	BREA MALL KPLNS DEL
2122 Brea Mall	SANTA ANITA LUGGAGE
2124 Brea Mall	BREA MALL JOELS
2124 Brea Mall	JOELS
2126 Brea Mall	BREA MALL M NUT HSE
2126 Brea Mall	MORROWS NUT HOUSE
2128 Brea Mall	HANOVER SHOES
2130 Brea Mall	SIZE 5 7 9 SHOPS
2132 Brea Mall	ACCENT MUSIC

2132 Brea Mall
2134 Brea Mall
2134 Brea Mall
2136 Brea Mall
2139 Brea Mall
2140 Brea Mall
2142 Brea Mall
2144 Brea Mall
2146 Brea Mall
2146 Brea Mall
2146 Brea Mall
2148 Brea Mall
2148 Brea Mall
2152 Brea Mall
2154 Brea Mall
2156 Brea Mall
2158 Brea Mall
2162 Brea Mall

BREA MALL ACCNT MUS
SPENCER GIFTS
BREA MALL SPENCER
JUDYS
JOYCE SELBY SHOES
LIMITED THE
WOODTOWNE
MALING SHOES
SINGER COMPANY THE
PALS VAC SEW CNTRS
BREA MALL PAL VACUM
BREA MALL HNSL&GRTL
HANSEL N GRETEL SHP
CAFÉ BEIGNET
I NATURAL COSMETICS
GENES
WINDSOR FASHIONS
SLAVICS JEWELERS

Research Summary for City Directory Abstract

Site Location:
100 Brea Mall
Brea, CA

HIG Project #:
148383

Date Completed:
10/2/2014



Historical
Information
Gatherers

Conducted For:
Terracon Consultants, Inc.
Sacramento, CA

HIG has produced a city directory abstract for one or more streets associated with the site location indicated above. The publications used to create the CD Abstract are listed below.

The information below is taken directly from the city directory books. The following are definitions as they are found in the Haines books:

XXXX = is no phone, no people or non-published phone.

600 XXXX = Correct address only. No other information.

X Streetname = intersecting cross street

Publication year, publisher and title.

2011 Haines North Orange County

2006 Haines North Orange County

2002 Haines North Orange County

1996 Haines North Orange County

1991 Haines North Orange County

1986 Haines Orange County

1981 Haines Orange County

1976 Haines Orange County

1971 Haines Orange County

891 East Imperial Highway

2011	FIRESTONE CMPLT ATO CR ANHM
2006	FIRESTONE TIRE & SERV CNTR
2002	FIRESTONE TIRE&SERVICE CNTR
1996	FIRESTONE TIRE CNTR
1991	FIRESTONE MASTERCRE
1986	FIRESTONE STORES
1981	FIRESTONE BREA

900 East Imperial Highway

2011	ALPHAGRAPHIC
2006	ALPHAGRAPHICS
2002	ALPHAGRAPHICS
2002	ALPHA GRAPHICS
1996	BREA BICYCLE WORKS
1991	BREA SCHWINN CYCLRY
1986	XXXX
1981	GENES SPRTNG GOODS

903 East Imperial Highway

2011	MATTRESS ETC
2006	MIDAS AUTO SERVICE EXPERTS
2002	MIDAS AUTO SERVICE EXPERTS
1996	MIDAS MUFFLER&BRAKE
1991	MIDAS MUFFLER&BRAKE
1986	MIDAS MUFFLER SHOPS
1981	MIDAS MUFFLER SHOPS

904 East Imperial Highway

2011	STATE FARM INS NEW LOCATION
2006	GOEDL RICH INS
2006	STATE FARM INS COMPANIES
2002	XXXX
1996	SIR SPEEDY PRINTING
1991	CARPETIME
1986	CARPETIME
1981	CLOTHES R US

908 East Imperial Highway

2011	E BUY GOLD INC
2006	H & R BLOCK
2002	H&R BLOCK
2002	BLOCK H&R
1996	BLOCK H&R
1991	BLOCK H&R
1986	EYE CARE USA
1981	JIM EMERY REAL ESTE

910 East Imperial Highway

2002	XXXX
1996	XXXX

1991	XXXX
1986	XXXX
1981	XXXX
1976	XXXX

912 East Imperial Highway

2011	FITLA CO
2006	NEW HORIZONS NUTRTN
2002	NEW HORIZONS NUTRTN
1996	NEW HORIZONS NUTRTN
1991	NEW HORIZON NUTRITN
1986	NEW HORIZON NUTRITN
1981	ASSOCTS FNCL BREA

916 East Imperial Highway

2011	ANDERSEN G Douglas
2006	ANDERSEN G DOUGLAS DC
2002	DOUGLAS DC
2002	ANDERSEN G
1996	ANDERSEN G D DC
1991	ANDERSEN G D DC
1991	TENCKHOFF CARL DC
1986	TENCKHOFF CARL DC
1986	TENCKHOFF RANDY DC
1981	STORK STOP

920 East Imperial Highway

2011	PAPER WONDERS
2006	BILLS LOCK & SAFE SERVICE
2006	COMMERCL LOCK & SECURITY
2002	COMLOCK SECURITY GROUP
2002	COMMERCIAL LOCK&SECURITY SHOP
2002	COMMERCL LOCK&SECURITY SYSTEMS
2002	BILLS LOCK&SAFE SRV
2002	BILL S LOCK&SAFE SERVICE
1996	COMMERCL LOCK&SCRTY
1996	BILLS LOCK&SAFE SRV
1991	COMMERCL LOCK&SCRTY
1991	BILLS LOCK&SAFE SRV
1986	COMMERCL LOCK&SCRTY
1986	BILLS LOCK&SAFE SRV
1981	BILLS LOCK&SAFE SRV

924 East Imperial Highway

2011	CAMPITELLI COOKIES
2006	CAMPITELLI COOKIES
2002	CAMPITELLI COOKIES
1996	CAMPITELLI COOKIES
1991	CAMPITELLI COOKIES
1986	CAMPITELLI COOKIES
1981	CAMPITELLI WINE&CHS

928 East Imperial Highway

2011	HAIR PRODUCTION LTD
2006	HAIR PRODUCTION LTD
2002	SETS SORIDA
2002	HAIR PRODUCTION LTD
1996	CORMANY Tina
1996	HAIR PRODUCTION LTD
1996	SETS SORIDA
1991	HAIR PRODUCTION LTD
1991	SETS SORIDA
1986	HAIR PRODUCTION LTD
1986	SETS SORIDA
1981	HAIR PRODUCT LTD

932 East Imperial Highway

2011	CREATIVE CAKE AND BKRY BY ANDY
2006	CREATIVE CAKERY THE BUNDT BKRY
2002	CREATIVE CAKERY
1996	NUTRI SYS WGHT LOSS
1991	NUTRI SYS WGHT LOSS
1986	NUTRI SYSTEM WT
1981	WALKER&LEE BREA

936 East Imperial Highway

2011	SHODHAN HARIN DDS
2006	TOUS GARRY S DDS
2002	TOUS GARRY S DDS
1996	BAILEY MICHAEL DDS
1996	TOUS GARRY S DDS
1991	BAILEY MICHL C DDS
1991	TOUS GARRY S DDS
1986	BAILEY MICHL C DDS
1986	TOUS GARRY S DDS
1981	TOUS GARRY S DDS

940 East Imperial Highway

2011	XXXX
2002	XXXX
1996	XXXX
1991	R X PLUS PHARMACY
1991	BARRYS R X PLS PHAR
1986	R X PLUS PHARMACY
1981	PRESCRIPTION PLUS
1981	R X PLUS

944 East Imperial Highway

2002	XXXX
1996	XXXX
1991	XXXX
1986	XXXX
1981	MICROWAVE OVENS
1981	FRIEDMANS MICROWV

956 East Imperial Highway

2011	LAMPS PLUS
2006	LAMPS PLUS
2002	LAMPS PLUS
1996	LAMPS PLUS
1991	LAMPS PLUS
1986	EVER READY LIGHTNG

1000 East Imperial Highway

2011	BREA DAY SPA
2006	MERCEDES SALON
2006	FINEST NAIL SPA
2006	JENNIFER CONVRTBLS
2002	JENNIFER CONVRTBLS
2002	MERCEDES SALON
1996	MERCEDES SKIN CARE
1996	JENNIFER CONVRTBLS
1996	CRUISE CREATIONS
1991	CRUISE HOLIDAYS
1991	MERCEDES SKIN CARE
1991	SOUTHWEST SAVINGS
1986	UNIGLOBE MERIDIAN
1986	SOUTHWST SVNGS&LN
1981	XXXX
1976	BREA NURSERY
1971	BARRIOS&SONS LNDSCP
1971	BREA NURSERY

1001 East Imperial Highway

2011	TOBIN ACUPUNCTURE & HEALTH INC
2011	NORTH ORNGE CO CHIRO&WLLNSS
2006	NORTH ORNGE CO CHIRO&WLLNSS
2006	NORTH ORANGE CO REHAB CENTER
2002	DR APRIL LOPEZ DC
2002	FAST TWITCH
2002	CHRISTENSEN CREIG DC
2002	RAM CHRISTOPHER DC
2002	RABINOVICH JACOB
2002	NORTH ORANGE CO CHIRO REHAB
2002	PRATLEY BRENT M
1996	MICHAELS MDCL GRP
1996	HERBETS STEVEN MD
1996	M M 2
1991	ORTHO MATRESS INC
1986	ORTHO MATRESS INC
1981	FAYVA SHOE STORE
1981	INTERPRINT SHOP

1009 East Imperial Highway

2011	GEIGER L JEWELERS
2006	GEIGER JEWELERS
2002	GEIGER JEWELERS

1996	NORMAN MERLE COSMTC
1996	MERLE NORMAN CSMTCS
1996	GEIGER JEWELERS
1991	MERLE NORMAN CSMTCS
1991	NORMAN MERLE COSMTC
1991	GEIGER JEWELERS
1986	MERLE NORMAN CSMTCS
1986	NORMAN MERLE CSMTCS
1986	GEIGER JEWELERS
1981	MERLE NORMAN CSMTCS

1010 East Imperial Highway

2011	DMA INSURANCE
2011	ART'S TLRNG & FSHNS FOR MEN
2011	MAGIC WOK CHINESE RESTAURANT
2006	ART'S TLRNG & FSHNS FOR MEN
2006	ART'S TAILORING
2006	MAGIC WOK CHINESE RESTAURANT
2002	ARTS TAILORING&FSHNS FOR MEN
2002	MAGIC WOK CHINESE RESTAURANT
1996	ARTS TLRG&FSHNS MEN
1996	ARTS TLRNG&FSHN MEN
1996	MAGIC WOK RSTRNT
1991	ARTS TLRNG&FSHN MEN
1991	ARTS TLRG&FSHNS MEN
1991	MAGIC WOK RSTRNT
1986	MAGIC WOK RSTRNT
1986	ARTS TAILORING

1015 East Imperial Highway

2011	BAMBOO TEXTILE
2011	CHAN Richard
2011	INTL COFFEE HOUSE THE
2011	JAPANESE RESTAURANT ICHIBAN
2011	KNOOK & KRANNY
2011	L & L ASSOCIATES
2011	MACGREGOR INSURANCE AGENCY
2011	COMFORT DAY SPA
2011	RICHARD CHAN ASSOCIATES
2006	ICHIBAN
2006	KNOOK & KRANNY
2006	L & L ASSOCIATES
2006	COMFORT DAY SPA
2006	MACGREGOR INSURANCE AGENCY
2006	BAMBOO TEXTILE
2006	DESIGN BUILDERS
2006	RICHARD CHAN ASSOCIATES
2002	CHAN RICHARD ARCHITECT AIA
2002	MACGREGOR INS AGNCY
2002	COMFORT DAY SPA

2002	ICHIBAN
2002	L&L ASSOCIATES
2002	KNOOK&KRANNY
1996	MACGREGOR INS AGNCY
1996	L&L ASSOCIATES
1996	ICHIBAN
1996	BREA ACUPRESSURE
1996	AVON PRODUCTS
1996	NORWEST FINANCIAL
1991	NORWEST FINANCIAL
1991	MACGREGOR INS AGNCY
1991	AVON PRODUCTS
1991	L&L ASSOCIATES
1991	ICHIBAN
1986	SANTA ANITA REALTY
1986	IZZYS CAFÉ
1986	PAC TRAVEL SCHOOL
1986	GRANT CO
1981	IZZYS CAFÉ
1981	LOMAX JERRY A
1981	GRANT CO
1981	LOMAX&SACKETT
1981	GOLDEN PEACOCK
1981	CARPENTER GLENN INC
1981	ARMCO INC
1981	SANTA ANITA REALTY

1021 East Imperial Highway

2011	BREA VILLAGE TRAVEL
2011	THE REALM COMICS & GAMES
2011	DOMENIC'S SALON
2006	BREA VILLAGE TRAVEL
2006	DOMENIC'S SALON
2006	FISHERMAN'S ACCESS
2006	DOMINIC'S SALON
2002	FISHERMAN S ACCESS
2002	BREA VILLAGE TRAVEL
2002	CRUISE TRAVEL AIDER
2002	DOMENICS SALON
2002	DOMINICS SALON
1996	DOMINICS SALON
1996	BREA VLG TRAVEL
1996	CRUISE TRAVEL AIDER
1996	DOMENICS SALON
1996	BODY WORKS
1991	BREA VLG TRAVEL
1991	TRAVEL AIDERS INC
1991	PASSPORT PHOTO SV
1991	FITNESS WORKS

1991	CRUISE TRAVEL AIDER
1986	TRAVEL NETWORK
1986	ROSE ROBINSON CRTV
1986	BREA VLG TRAVEL AID
1986	BREA VILLAGE FLWRS
1986	CRUISE TRAVEL ADRS
1986	TRAVEL AIDERS INC
1981	OFFICE BUILDING

1027 East Imperial Highway

2011	VEGGIE LAND
2011	CALIFORNIA CLEANERS
2011	BREA BEAD WORKS
2006	CONSIGNMENTS FROM THE HEART
2006	JONES RDNG & MATH CLINICS INC
2006	CALIFORNIA CLEANERS
2006	BREA TAILORING
2002	CONSIGNMENTS FROM THE HEART
2002	SYLVAN LEARNING CTR
2002	BREA TAILORING
2002	CALIFORNIA CLEANERS
2002	PROMETRIC TESTING CENTER
1996	BREA TAILORING
1996	SYLVAN LEARNING CTR
1996	ABOUT FACE SKIN CRE
1996	CA CLEANERS
1991	ABOUT FACE SKIN CRE
1991	BREA TAILORING
1991	T I P S INTER PRINT
1991	TIPS INTER PRINT
1991	QUILTING CORNER
1986	TIFFANY DS WEDDING
1986	T I P S INTER PRINT
1986	INTERPRINT SHOP
1986	ABOUT FACE SKIN CRE
1986	INTER PRINT SHOP
1986	COMPETITIVE EDGE
1986	BREA TAILORING
1981	IRENES CNTRY CLLCTN
1981	KITCHEN TOOL CO THE
1981	GREAT WSTRN SVGS&LN
1981	VANDERVEEN EHBOKPNG
1981	COMMAND PERFORMANC
1981	CRAFTS&CREATIONS

1033 East Imperial Highway

2011	LEE PRSCILLA G DDS
2011	JOANNA'S NAILS
2011	SALON SWIP
2011	OFFICE BUILDING

2006	CHAN DENNIS K DMD
2006	BREA BEAD WORKS
2006	DRESS TO IMPRESS
2006	EQUITY WEST FINANCIAL INC
2006	ELEGANCE IN TIME
2006	LAURO JOSEPH INS SV
2006	JOANNA'S NAILS
2006	LEE PRISCILLA DDS
2002	ELEGANCE IN TIME
2002	CHAN DENNIS K DMD
2002	DRESS TO IMPRESS
2002	HAPPY NAILS 1
2002	LAURO JOSEPH C INS SVS INC
2002	LAURO JOSEPH INS SV
2002	LEE PRISCILLA G DDS
1996	ELEGANCE IN TIME
1996	CHAN DENNIS K DMD
1996	DIAL GROUP PRO STFF
1996	BREA VLG DENTAL GRP
1996	DRESS TO IMPRESS
1996	DIAL EMPLOYMENT AG
1996	FLHAIR FINE HRCTTNG
1996	LAURO JOSEPH IN S SV
1996	PERSONNEL PLACE THE
1996	LEE PRISCILLA G DDS
1991	FLHAIR FINE HRCTTNG
1991	MYSTIC MERCHANT
1991	SYLVAN LEARNING CTR
1991	MOEINY JACK Z OD
1991	LEE PRISCILLA G DDS
1991	LAURO JOSEPH INS SV
1991	FOR YOUR EYES ONLY
1991	DIAL PERSONNEL ASC
1991	DIAL EMPLOYMENT AG
1991	BREA VLG DENTAL GRP
1991	ELEGANCE IN TIME
1991	CHAN DENNIS K DMD
1986	BASICS FINANCIAL
1986	PAK MAIL
1986	LAURO JOSEPH INS SV
1986	ELEGANCE IN TIME
1986	SECOND SOLE
1986	ALL AMERICAN VIDEO
1986	LEE PRISCILLA G DDS
1986	BASICS REALTY
1986	BREA VLG DENTAL
1986	CHAN DENNIS K DMD
1986	DIAL PERSONNEL ASC

1986	DIAL EMPLOYMENT AG
1986	FLAIR FINE HRCTTNG
1981	OFFICE BUILDING

1039 East Imperial Highway

2011	2 WHEELER DEALER
2011	ROCKIT MUSIC
2006	TWO WHEELER DEALER
2006	ROCKIT MUSIC
2002	ROCKIT MUSIC
2002	TWO WHEELER DEALER
1996	TWO WHEELER DEALER
1996	MACBETHS STND GLASS
1996	MACBETHS CSTM FRAMG
1991	MACBETHS CSTM FRAMG
1991	MACBETHS STND GLASS
1991	MCBETHS STAINED GLS
1991	TWO WHEELER DEALER
1986	FANTASTIC SAMS
1986	MAC BETHS CSTM FRMG
1986	MCBETHS STAINED GLS
1986	TWO WHEELER DEALER
1986	MACBETHS STND GLASS
1981	OAK GALLERY
1981	NAME BRANDS OUTLET

1040 East Imperial Highway

2011	LENSCRAFTERS
2011	EYEXAM OF CALIFORNIA BREA
2011	EYEXAM 2000 OF CA EST IMPRL
2011	A SNAILS PACE RUNNING SHP BERA
2011	DOCTORS OF OPTMTRY EST IMPRL
2006	A SNAILS PACE RUNNING SHOP
2006	SNAILS PACE RUNNING SHOP
2006	KINECTA FEDERAL CREDIT UNION
2002	KINECTA FEDERAL CREDIT UNION
2002	A SNAILS PACE RUNNING SHOP
2002	DOCTORS OF OPTOMETRY
2002	EYEXAM 2000 OF CALIFORNIA INC
2002	SNAILS PACE RUNNING SHOP
2002	LENSCRAFTERS
1996	LENS CRAFTERS
1996	EYEXAM2000 OF CA
1996	COAST FOOTWEAR
1996	SEASONS FLORAL CO
1991	LENS CRAFTERS
1991	COAST FOOTWEAR
1991	EYEXAM 2000 OF CA
1986	COAST FOOTWEAR
1986	HOME FRONT THE

1981 WILD WEST STORES

1045 East Imperial Highway

2011 ELEGANT NAILS & SPA
2011 EASTWOOD INS SERV BREA
2006 ELEGANT NAILS & SPA
2006 EASTWOOD INSURANCE
2002 EASTWOOD INSURANCE SERVICE
2002 RIDDLE Stuart
1996 BOOT BARN
1991 ENTRE COMPUTER CNTR
1986 ENTRE COMPUTER CNTR
1981 PHONE CENTER STORES

1050 East Imperial Highway

2011 BUTTONS & BOWS
2006 HOUSEHOLD FINANCE
2006 CINGULAR WIRELESS
2002 PACIFIC BELL WIRELESS RETAIL
1996 AUDIO HAVEN
1991 FREE STYLE PRO HRCT
1991 FREESTYLE HAIR DSGN
1991 GUARDIAN DIABETICS
1986 LUGGAGE OUTLET THE
1986 FREESTYLE PRO HRCTG
1986 FREE STYLE PRO HRCT
1986 NORDIC PRODUCTS
1986 ACCENT FRAMING ART

1060 East Imperial Highway

2011 LASCARI'S ITALIAN GRILL
2006 LASCARI'S AND SONS INC
2002 PAPA MIO S ITALIAN GRILL
1996 NUMERO UNO PIZZERIA
1991 NUMERO UNO PIZZERIA
1986 GIORGIO ITALN REST

1080 East Imperial Highway

2011 WILD WEST CLEANERS
2011 THE COFFEE BEAN & TEA LEAF
2011 JAMBA JUICE
2006 JAMBA JUICE
2006 WILD WEST CLEANERS
2006 COFFEE BEAN&TEA LEAF THE
2002 WILD WEST CLEANERS
2002 COFFEE BEAN&TEA LEAF THE
1996 WILD WEST CLEANERS
1996 EGGHEAD SOFTWARE
1991 EGGHEAD DISC SFTWRE
1991 WILD WEST CLEANERS
1986 WILD WEST CLEANERS
1986 COMPUTIQUE

1981 COMPUTIQUE

1117 East Imperial Highway

2002 XXXX

1120 East Imperial Highway

2002 XXXX

1996 XXXX

1991 XXXX

1986 XXXX

1981 CARLS JR REST BREA

1130 East Imperial Highway

2011 CARL'S JR BREA

2006 CARL'S JR RESTAURANTS

2002 CARLS JR RESTAURANT

1996 CARLS JR RESTAURANT

1991 CARLS JR RESTAURANT

1986 CARLS JR RESTAURANT

1150 East Imperial Highway

2002 XXXX

1996 XXXX

1991 XXXX

1986 XXXX

1981 BANK OF DOWNEY

1160 East Imperial Highway

2011 ACTIVE RIDE SHOP

2006 ACTIVE RIDE SHOP

2002 TOWER RECORDS VIDEO BKS RCRDS

1996 TOWER RECORDS VIDEO

1991 TOWER RECORDS VIDEO

1991 TOWER RECORDS

1986 TOWER RECORDS

1981 GOLDEN WEST RLTRS

1981 TOWER RECORDS

1200 East Imperial Highway

2011 BREA UNOCAL& TOWING

2006 BREA UNOCAL&TOWING

2002 BREA UNOCAL&TOWING

1996 BREA UNOCAL

1991 BREA UNION SERV

1986 BREA UNION SERV

1981 UNION OIL BREA

1981 INGRAM UNION

1976 UNION OIL DEALER

1976 JOHNSON INGRAM UN

1210 East Imperial Highway

2011 HAT THE

2006 HAT THE

2002 CONZONIRE Joseph

2002 HAT THE

1250 East Imperial Highway

2011	COCO'S BAKERY & RESTAURANT
2006	COCO'S FAMILY RESTAURANT
2002	COCOS FAMILY RSTRNT
1996	COCOS FMLY RESTRNT
1991	COCOS FMLY RESTRNT
1986	COCOS FMLY RESTRNT
1981	COCOS HAMBURGERS

1273 East Imperial Highway

2002	XXXX
1996	S&S TRAVEL INC
1991	S&S TRAVEL INC
1986	S&S TRAVEL INC
1981	S&S TRAVEL INC

Abstract Section 2: This section includes the city directory data sorted by the year the city directory was published.

2011

891 East Imperial Highway	FIRESTONE CMPLT ATO CR ANHM
900 East Imperial Highway	ALPHAGRAPHIC
903 East Imperial Highway	MATTRESS ETC
904 East Imperial Highway	STATE FARM INS NEW LOCATION
908 East Imperial Highway	E BUY GOLD INC
912 East Imperial Highway	FITLA CO
916 East Imperial Highway	ANDERSEN G Douglas
920 East Imperial Highway	PAPER WONDERS
924 East Imperial Highway	CAMPITELLI COOKIES
928 East Imperial Highway	HAIR PRODUCTION LTD
932 East Imperial Highway	CREATIVE CAKE AND BKRY BY ANDY
936 East Imperial Highway	SHODHAN HARIN DDS
940 East Imperial Highway	XXXX
956 East Imperial Highway	LAMPS PLUS
1000 East Imperial Highway	BREA DAY SPA
1001 East Imperial Highway	NORTH ORNGE CO CHIRO&WLLNSS
1001 East Imperial Highway	TOBIN ACUPUNCTURE & HEALTH INC
1009 East Imperial Highway	GEIGER L JEWELERS
1010 East Imperial Highway	ART'S TLRNG & FSHNS FOR MEN
1010 East Imperial Highway	DMA INSURANCE
1010 East Imperial Highway	MAGIC WOK CHINESE RESTAURANT
1015 East Imperial Highway	CHAN Richard
1015 East Imperial Highway	RICHARD CHAN ASSOCIATES
1015 East Imperial Highway	MACGREGOR INSURANCE AGENCY
1015 East Imperial Highway	L & L ASSOCIATES
1015 East Imperial Highway	KNOOK & KRANNY
1015 East Imperial Highway	JAPANESE RESTAURANT ICHIBAN
1015 East Imperial Highway	COMFORT DAY SPA
1015 East Imperial Highway	BAMBOO TEXTILE
1015 East Imperial Highway	INTL COFFEE HOUSE THE

1021 East Imperial Highway
1021 East Imperial Highway
1021 East Imperial Highway
1027 East Imperial Highway
1027 East Imperial Highway
1027 East Imperial Highway
1033 East Imperial Highway
1033 East Imperial Highway
1033 East Imperial Highway
1033 East Imperial Highway
1039 East Imperial Highway
1039 East Imperial Highway
1040 East Imperial Highway
1040 East Imperial Highway
1040 East Imperial Highway
1040 East Imperial Highway
1040 East Imperial Highway
1045 East Imperial Highway
1045 East Imperial Highway
1050 East Imperial Highway
1060 East Imperial Highway
1080 East Imperial Highway
1080 East Imperial Highway
1080 East Imperial Highway
1130 East Imperial Highway
1160 East Imperial Highway
1200 East Imperial Highway
1210 East Imperial Highway
1250 East Imperial Highway

BREA VILLAGE TRAVEL
THE REALM COMICS & GAMES
DOMENIC'S SALON
BREA BEAD WORKS
CALIFORNIA CLEANERS
VEGGIE LAND
LEE PRSCILLA G DDS
SALON SWIP
JOANNA'S NAILS
OFFICE BUILDING
ROCKIT MUSIC
2 WHEELER DEALER
LENSCRAFTERS
A SNAILS PACE RUNNING SHP BERA
DOCTORS OF OPTMTRY EST IMPRL
EYEXAM 2000 OF CA EST IMPRL
EYEXAM OF CALIFORNIA BREA
ELEGANT NAILS & SPA
EASTWOOD INS SERV BREA
BUTTONS & BOWS
LASCARI'S ITALIAN GRILL
JAMBA JUICE
THE COFFEE BEAN & TEA LEAF
WILD WEST CLEANERS
CARL'S JR BREA
ACTIVE RIDE SHOP
BREA UNOCAL& TOWING
HAT THE
COCO'S BAKERY & RESTAURANT

2006

891 East Imperial Highway
900 East Imperial Highway
903 East Imperial Highway
904 East Imperial Highway
904 East Imperial Highway
908 East Imperial Highway
912 East Imperial Highway
916 East Imperial Highway
920 East Imperial Highway
920 East Imperial Highway
924 East Imperial Highway
928 East Imperial Highway
932 East Imperial Highway
936 East Imperial Highway
956 East Imperial Highway
1000 East Imperial Highway
1000 East Imperial Highway
1000 East Imperial Highway

FIRESTONE TIRE & SERV CNTR
ALPHAGRAPHS
MIDAS AUTO SERVICE EXPERTS
GOEDL RICH INS
STATE FARM INS COMPANIES
H & R BLOCK
NEW HORIZONS NUTRTN
ANDERSEN G DOUGLAS DC
BILLS LOCK & SAFE SERVICE
COMMERCL LOCK & SECURITY
CAMPITELLI COOKIES
HAIR PRODUCTION LTD
CREATIVE CAKERY THE BUNDT BKRY
TOUS GARRY S DDS
LAMPS PLUS
FINEST NAIL SPA
JENNIFER CONVRTBLS
MERCEDES SALON

1001 East Imperial Highway	NORTH ORANGE CO REHAB CENTER
1001 East Imperial Highway	NORTH ORANGE CO CHIROPY & WLLNSS
1009 East Imperial Highway	GEIGER JEWELERS
1010 East Imperial Highway	ART'S TAILORING
1010 East Imperial Highway	ART'S TLRNG & FSHNS FOR MEN
1010 East Imperial Highway	MAGIC WOK CHINESE RESTAURANT
1015 East Imperial Highway	BAMBOO TEXTILE
1015 East Imperial Highway	COMFORT DAY SPA
1015 East Imperial Highway	DESIGN BUILDERS
1015 East Imperial Highway	ICHIBAN
1015 East Imperial Highway	KNOOK & KRANNY
1015 East Imperial Highway	L & L ASSOCIATES
1015 East Imperial Highway	MACGREGOR INSURANCE AGENCY
1015 East Imperial Highway	RICHARD CHAN ASSOCIATES
1021 East Imperial Highway	DOMINIC'S SALON
1021 East Imperial Highway	FISHERMAN'S ACCESS
1021 East Imperial Highway	BREA VILLAGE TRAVEL
1021 East Imperial Highway	DOMENIC'S SALON
1027 East Imperial Highway	CALIFORNIA CLEANERS
1027 East Imperial Highway	CONSIGNMENTS FROM THE HEART
1027 East Imperial Highway	JONES RDNG & MATH CLINICS INC
1027 East Imperial Highway	BREA TAILORING
1033 East Imperial Highway	CHAN DENNIS K DMD
1033 East Imperial Highway	LEE PRISCILLA DDS
1033 East Imperial Highway	LAURO JOSEPH INS SV
1033 East Imperial Highway	JOANNA'S NAILS
1033 East Imperial Highway	EQUITY WEST FINANCIAL INC
1033 East Imperial Highway	DRESS TO IMPRESS
1033 East Imperial Highway	BREA BEAD WORKS
1033 East Imperial Highway	ELEGANCE IN TIME
1039 East Imperial Highway	TWO WHEELER DEALER
1039 East Imperial Highway	ROCKIT MUSIC
1040 East Imperial Highway	SNAILS PACE RUNNING SHOP
1040 East Imperial Highway	KINECTA FEDERAL CREDIT UNION
1040 East Imperial Highway	A SNAILS PACE RUNNING SHOP
1045 East Imperial Highway	EASTWOOD INSURANCE
1045 East Imperial Highway	ELEGANT NAILS & SPA
1050 East Imperial Highway	CINGULAR WIRELESS
1050 East Imperial Highway	HOUSEHOLD FINANCE
1060 East Imperial Highway	LASCARI'S AND SONS INC
1080 East Imperial Highway	COFFEE BEAN&TEA LEAF THE
1080 East Imperial Highway	JAMBA JUICE
1080 East Imperial Highway	WILD WEST CLEANERS
1130 East Imperial Highway	CARL'S JR RESTAURANTS
1160 East Imperial Highway	ACTIVE RIDE SHOP
1200 East Imperial Highway	BREA UNOCAL&TOWING
1210 East Imperial Highway	HAT THE
1250 East Imperial Highway	COCO'S FAMILY RESTAURANT

891 East Imperial Highway
 900 East Imperial Highway
 900 East Imperial Highway
 903 East Imperial Highway
 904 East Imperial Highway
 908 East Imperial Highway
 908 East Imperial Highway
 910 East Imperial Highway
 912 East Imperial Highway
 916 East Imperial Highway
 916 East Imperial Highway
 920 East Imperial Highway
 920 East Imperial Highway
 920 East Imperial Highway
 920 East Imperial Highway
 924 East Imperial Highway
 928 East Imperial Highway
 928 East Imperial Highway
 932 East Imperial Highway
 936 East Imperial Highway
 940 East Imperial Highway
 944 East Imperial Highway
 956 East Imperial Highway

 1000 East Imperial Highway
 1000 East Imperial Highway
 1001 East Imperial Highway
 1001 East Imperial Highway
 1001 East Imperial Highway
 1001 East Imperial Highway
 1001 East Imperial Highway
 1001 East Imperial Highway
 1001 East Imperial Highway
 1009 East Imperial Highway
 1010 East Imperial Highway
 1010 East Imperial Highway
 1015 East Imperial Highway
 1015 East Imperial Highway
 1015 East Imperial Highway
 1015 East Imperial Highway
 1015 East Imperial Highway
 1021 East Imperial Highway
 1021 East Imperial Highway
 1021 East Imperial Highway

X PINE AV
 FIRESTONE TIRE&SERVICE CNTR
 ALPHA GRAPHICS
 ALPHAGRAPHICS
 MIDAS AUTO SERVICE EXPERTS
 XXXX
 BLOCK H&R
 H&R BLOCK
 XXXX
 NEW HORIZONS NUTRTN
 ANDERSEN G
 DOUGLAS DC
 COMMERCIAL LOCK&SECURITY SHOP
 COMMERCL LOCK&SECURITY SYSTEMS
 BILL S LOCK&SAFE SERVICE
 BILLS LOCK&SAFE SRV
 COMLOCK SECURITY GROUP
 CAMPITELLI COOKIES
 HAIR PRODUCTION LTD
 SETS SORIDA
 CREATIVE CAKERY
 TOUS GARRY S DDS
 XXXX
 XXXX
 LAMPS PLUS
 X RANDOLPH AV S
 JENNIFER CONVRTBLS
 MERCEDES SALON
 PRATLEY BRENT M
 RABINOVICH JACOB
 RAM CHRISTOPHER DC
 FAST TWITCH
 CHRISTENSEN CREIG DC
 DR APRIL LOPEZ DC
 NORTH ORANGE CO CHIRO REHAB
 GEIGER JEWELERS
 ARTS TAILORING&FSHNS FOR MEN
 MAGIC WOK CHINESE RESTAURANT
 ICHIBAN
 MACGREGOR INS AGNCY
 KNOOK&KRANNY
 COMFORT DAY SPA
 CHAN RICHARD ARCHITECT AIA
 L&L ASSOCIATES
 FISHERMAN S ACCESS
 BREA VILLAGE TRAVEL
 CRUISE TRAVEL AIDER

1021 East Imperial Highway	DOMENICS SALON
1021 East Imperial Highway	DOMINICS SALON
1027 East Imperial Highway	SYLVAN LEARNING CTR
1027 East Imperial Highway	PROMETRIC TESTING CENTER
1027 East Imperial Highway	BREA TAILORING
1027 East Imperial Highway	CALIFORNIA CLEANERS
1027 East Imperial Highway	CONSIGNMENTS FROM THE HEART
1033 East Imperial Highway	LAURO JOSEPH C INS SVS INC
1033 East Imperial Highway	LAURO JOSEPH INS SV
1033 East Imperial Highway	HAPPY NAILS 1
1033 East Imperial Highway	ELEGANCE IN TIME
1033 East Imperial Highway	DRESS TO IMPRESS
1033 East Imperial Highway	CHAN DENNIS K DMD
1033 East Imperial Highway	LEE PRISCILLA G DDS
1033 East Imperial Highway	X STATE COLLEG BLVD S
1039 East Imperial Highway	ROCKIT MUSIC
1039 East Imperial Highway	TWO WHEELER DEALER
1040 East Imperial Highway	KINECTA FEDERAL CREDIT UNION
1040 East Imperial Highway	LENSCRAFTERS
1040 East Imperial Highway	SNAILS PACE RUNNING SHOP
1040 East Imperial Highway	A SNAILS PACE RUNNING SHOP
1040 East Imperial Highway	EYEXAM 2000 OF CALIFORNIA INC
1040 East Imperial Highway	DOCTORS OF OPTOMETRY
1045 East Imperial Highway	EASTWOOD INSURANCE SERVICE
1045 East Imperial Highway	RIDDLE Stuart
1050 East Imperial Highway	PACIFIC BELL WIRELESS RETAIL
1060 East Imperial Highway	PAPA MIO S ITALIAN GRILL
1080 East Imperial Highway	COFFEE BEAN&TEA LEAF THE
1080 East Imperial Highway	WILD WEST CLEANERS
1117 East Imperial Highway	XXXX
1120 East Imperial Highway	XXXX
1130 East Imperial Highway	CARLS JR RESTAURANT
1150 East Imperial Highway	XXXX
1160 East Imperial Highway	TOWER RECORDS VIDEO BKS RCRDS
1200 East Imperial Highway	BREA UNOCAL&TOWING
1210 East Imperial Highway	HAT THE
1210 East Imperial Highway	CONZONIRE Joseph
1250 East Imperial Highway	COCOS FAMILY RSTRNT
1273 East Imperial Highway	XXXX

1996

891 East Imperial Highway	FIRESTONE TIRE CNTR
900 East Imperial Highway	BREA BICYCLE WORKS
903 East Imperial Highway	MIDAS MUFFLER&BRAKE
904 East Imperial Highway	SIR SPEEDY PRINTING
908 East Imperial Highway	BLOCK H&R
910 East Imperial Highway	XXXX
912 East Imperial Highway	NEW HORIZONS NUTRTN
916 East Imperial Highway	ANDERSEN G D DC

920 East Imperial Highway	BILLS LOCK&SAFE SRV
920 East Imperial Highway	COMMERCL LOCK&SCRTY
924 East Imperial Highway	CAMPITELLI COOKIES
928 East Imperial Highway	SETS SORIDA
928 East Imperial Highway	CORMANY Tina
928 East Imperial Highway	HAIR PRODUCTION LTD
932 East Imperial Highway	NUTRI SYS WGHT LOSS
936 East Imperial Highway	BAILEY MICHAEL DDS
936 East Imperial Highway	TOUS GARRY S DDS
940 East Imperial Highway	XXXX
944 East Imperial Highway	XXXX
956 East Imperial Highway	LAMPS PLUS
1000 East Imperial Highway	CRUISE CREATIONS
1000 East Imperial Highway	JENNIFER CONVRTBLS
1000 East Imperial Highway	MERCEDES SKIN CARE
1001 East Imperial Highway	MICHAELS MDCL GRP
1001 East Imperial Highway	HERBETS STEVEN MD
1001 East Imperial Highway	M M 2
1009 East Imperial Highway	NORMAN MERLE COSMTC
1009 East Imperial Highway	GEIGER JEWELERS
1009 East Imperial Highway	MERLE NORMAN CSMTCS
1010 East Imperial Highway	ARTS TLRG&FSHNS MEN
1010 East Imperial Highway	ARTS TLRNG&FSHN MEN
1010 East Imperial Highway	MAGIC WOK RSTRNT
1015 East Imperial Highway	AVON PRODUCTS
1015 East Imperial Highway	BREA ACUPRESSURE
1015 East Imperial Highway	ICHIBAN
1015 East Imperial Highway	L&L ASSOCIATES
1015 East Imperial Highway	MACGREGOR INS AGNCY
1015 East Imperial Highway	NORWEST FINANCIAL
1021 East Imperial Highway	CRUISE TRAVEL AIDER
1021 East Imperial Highway	BODY WORKS
1021 East Imperial Highway	DOMENICS SALON
1021 East Imperial Highway	DOMINICS SALON
1021 East Imperial Highway	BREA VLG TRAVEL
1027 East Imperial Highway	ABOUT FACE SKIN CRE
1027 East Imperial Highway	BREA TAILORING
1027 East Imperial Highway	CA CLEANERS
1027 East Imperial Highway	SYLVAN LEARNING CTR
1033 East Imperial Highway	CHAN DENNIS K DMD
1033 East Imperial Highway	LEE PRISCILLA G DDS
1033 East Imperial Highway	LAURO JOSEPH IN S SV
1033 East Imperial Highway	FLHAIR FINE HRCTTNG
1033 East Imperial Highway	ELEGANCE IN TIME
1033 East Imperial Highway	DRESS TO IMPRESS
1033 East Imperial Highway	DIAL EMPLOYMENT AG
1033 East Imperial Highway	PERSONNEL PLACE THE
1033 East Imperial Highway	BREA VLG DENTAL GRP

1033 East Imperial Highway	DIAL GROUP PRO STFF
1039 East Imperial Highway	TWO WHEELER DEALER
1039 East Imperial Highway	MACBETHS CSTM FRAMG
1039 East Imperial Highway	MACBETHS STND GLASS
1040 East Imperial Highway	COAST FOOTWEAR
1040 East Imperial Highway	EYEXAM2000 OF CA
1040 East Imperial Highway	LENS CRAFTERS
1040 East Imperial Highway	SEASONS FLORAL CO
1045 East Imperial Highway	BOOT BARN
1050 East Imperial Highway	AUDIO HAVEN
1060 East Imperial Highway	NUMERO UNO PIZZERIA
1080 East Imperial Highway	EGGHEAD SOFTWARE
1080 East Imperial Highway	WILD WEST CLEANERS
1120 East Imperial Highway	XXXX
1130 East Imperial Highway	CARLS JR RESTAURANT
1150 East Imperial Highway	XXXX
1160 East Imperial Highway	TOWER RECORDS VIDEO
1200 East Imperial Highway	BREA UNOCAL
1250 East Imperial Highway	COCOS FMLY RESTRNT
1273 East Imperial Highway	S&S TRAVEL INC

1991

891 East Imperial Highway	FIRESTONE MASTERCRE
900 East Imperial Highway	BREA SCHWINN CYCLRY
903 East Imperial Highway	MIDAS MUFFLER&BRAKE
904 East Imperial Highway	CARPETIME
908 East Imperial Highway	BLOCK H&R
910 East Imperial Highway	XXXX
912 East Imperial Highway	NEW HORIZON NUTRITN
916 East Imperial Highway	ANDERSEN G D DC
916 East Imperial Highway	TENCKHOFF CARL DC
920 East Imperial Highway	BILLS LOCK&SAFE SRV
920 East Imperial Highway	COMMERCL LOCK&SCRTY
924 East Imperial Highway	CAMPITELLI COOKIES
928 East Imperial Highway	HAIR PRODUCTION LTD
928 East Imperial Highway	SETS SORIDA
932 East Imperial Highway	NUTRI SYS WGT LOSS
936 East Imperial Highway	BAILEY MICHL C DDS
936 East Imperial Highway	TOUS GARRY S DDS
940 East Imperial Highway	BARRYS R X PLS PHAR
940 East Imperial Highway	R X PLUS PHARMACY
944 East Imperial Highway	XXXX
956 East Imperial Highway	LAMPS PLUS
1000 East Imperial Highway	SOUTHWEST SAVINGS
1000 East Imperial Highway	CRUISE HOLIDAYS
1000 East Imperial Highway	MERCEDES SKIN CARE
1001 East Imperial Highway	ORTHO MATTRESS INC
1009 East Imperial Highway	NORMAN MERLE COSMTC
1009 East Imperial Highway	GEIGER JEWELERS

1009 East Imperial Highway	MERLE NORMAN CSMTCS
1010 East Imperial Highway	MAGIC WOK RSTRNT
1010 East Imperial Highway	ARTS TLRNG&FSHN MEN
1010 East Imperial Highway	ARTS TLRG&FSHNS MEN
1015 East Imperial Highway	AVON PRODUCTS
1015 East Imperial Highway	ICHIBAN
1015 East Imperial Highway	L&L ASSOCIATES
1015 East Imperial Highway	MACGREGOR INS AGNCY
1015 East Imperial Highway	NORWEST FINANCIAL
1021 East Imperial Highway	BREA VLG TRAVEL
1021 East Imperial Highway	CRUISE TRAVEL AIDER
1021 East Imperial Highway	FITNESS WORKS
1021 East Imperial Highway	PASSPORT PHOTO SV
1021 East Imperial Highway	TRAVEL AIDERS INC
1027 East Imperial Highway	QUILTING CORNER
1027 East Imperial Highway	T I P S INTER PRINT
1027 East Imperial Highway	BREA TAILORING
1027 East Imperial Highway	ABOUT FACE SKIN CRE
1027 East Imperial Highway	TIPS INTER PRINT
1033 East Imperial Highway	ELEGANCE IN TIME
1033 East Imperial Highway	SYLVAN LEARNING CTR
1033 East Imperial Highway	MYSTIC MERCHANT
1033 East Imperial Highway	MOEINY JACK Z OD
1033 East Imperial Highway	LEE PRISCILLA G DDS
1033 East Imperial Highway	LAURO JOSEPH INS SV
1033 East Imperial Highway	FLHAIR FINE HRCTTNG
1033 East Imperial Highway	DIAL PERSONNEL ASC
1033 East Imperial Highway	DIAL EMPLOYMENT AG
1033 East Imperial Highway	CHAN DENNIS K DMD
1033 East Imperial Highway	BREA VLG DENTAL GRP
1033 East Imperial Highway	FOR YOUR EYES ONLY
1039 East Imperial Highway	MACBETHS STND GLASS
1039 East Imperial Highway	MCBETHS STAINED GLS
1039 East Imperial Highway	TWO WHEELER DEALER
1039 East Imperial Highway	MACBETHS CSTM FRAMG
1040 East Imperial Highway	COAST FOOTWEAR
1040 East Imperial Highway	EYEXAM 2000 OF CA
1040 East Imperial Highway	LENS CRAFTERS
1045 East Imperial Highway	ENTRE COMPUTER CNTR
1050 East Imperial Highway	FREE STYLE PRO HRCT
1050 East Imperial Highway	FREESTYLE HAIR DSGN
1050 East Imperial Highway	GUARDIAN DIABETICS
1060 East Imperial Highway	NUMERO UNO PIZZERIA
1080 East Imperial Highway	EGGHEAD DISC SFTWRE
1080 East Imperial Highway	WILD WEST CLEANERS
1120 East Imperial Highway	XXXX
1130 East Imperial Highway	CARLS JR RESTAURANT
1150 East Imperial Highway	XXXX

1160 East Imperial Highway	TOWER RECORDS VIDEO
1160 East Imperial Highway	TOWER RECORDS
1200 East Imperial Highway	BREA UNION SERV
1250 East Imperial Highway	COCOS FMLY RESTRNT
1273 East Imperial Highway	S&S TRAVEL INC

1986

891 East Imperial Highway	FIRESTONE STORES
900 East Imperial Highway	XXXX
903 East Imperial Highway	MIDAS MUFFLER SHOPS
904 East Imperial Highway	CARPETIME
908 East Imperial Highway	EYE CARE USA
910 East Imperial Highway	XXXX
912 East Imperial Highway	NEW HORIZON NUTRITN
916 East Imperial Highway	TENCKHOFF CARL DC
916 East Imperial Highway	TENCKHOFF RANDY DC
920 East Imperial Highway	COMMERCL LOCK&SCRTY
920 East Imperial Highway	BILLS LOCK&SAFE SRV
924 East Imperial Highway	CAMPITELLI COOKIES
928 East Imperial Highway	HAIR PRODUCTION LTD
928 East Imperial Highway	SETS SORIDA
932 East Imperial Highway	NUTRI SYSTEM WT
936 East Imperial Highway	BAILEY MICHL C DDS
936 East Imperial Highway	TOUS GARRY S DDS
940 East Imperial Highway	R X PLUS PHARMACY
944 East Imperial Highway	XXXX
956 East Imperial Highway	EVER READY LIGHTNG
1000 East Imperial Highway	SOUTHWST SVNGS&LN
1000 East Imperial Highway	UNIGLOBE MERIDIAN
1001 East Imperial Highway	ORTHO MATTRESS INC
1009 East Imperial Highway	NORMAN MERLE CSMTCS
1009 East Imperial Highway	GEIGER JEWELERS
1009 East Imperial Highway	MERLE NORMAN CSMTCS
1010 East Imperial Highway	ARTS TAILORING
1010 East Imperial Highway	MAGIC WOK RSTRNT
1015 East Imperial Highway	GRANT CO
1015 East Imperial Highway	IZZYS CAFÉ
1015 East Imperial Highway	PAC TRAVEL SCHOOL
1015 East Imperial Highway	SANTA ANITA REALTY
1021 East Imperial Highway	BREA VILLAGE FLWRS
1021 East Imperial Highway	BREA VLG TRAVEL AID
1021 East Imperial Highway	CRUISE TRAVEL ADRS
1021 East Imperial Highway	ROSE ROBINSON CRTV
1021 East Imperial Highway	TRAVEL AIDERS INC
1021 East Imperial Highway	TRAVEL NETWORK
1027 East Imperial Highway	INTERPRINT SHOP
1027 East Imperial Highway	TIFFANY DS WEDDING
1027 East Imperial Highway	INTER PRINT SHOP
1027 East Imperial Highway	COMPETITIVE EDGE

1027 East Imperial Highway	BREA TAILORING
1027 East Imperial Highway	ABOUT FACE SKIN CRE
1027 East Imperial Highway	T I P S INTER PRINT
1033 East Imperial Highway	PAK MAIL
1033 East Imperial Highway	SECOND SOLE
1033 East Imperial Highway	LEE PRISCILLA G DDS
1033 East Imperial Highway	LAURO JOSEPH INS SV
1033 East Imperial Highway	FLAIR FINE HRCTNG
1033 East Imperial Highway	ELEGANCE IN TIME
1033 East Imperial Highway	DIAL EMPLOYMENT AG
1033 East Imperial Highway	CHAN DENNIS K DMD
1033 East Imperial Highway	BREA VLG DENTAL
1033 East Imperial Highway	BASICS REALTY
1033 East Imperial Highway	BASICS FINANCIAL
1033 East Imperial Highway	ALL AMERICAN VIDEO
1033 East Imperial Highway	DIAL PERSONNEL ASC
1039 East Imperial Highway	MCBETHS STAINED GLS
1039 East Imperial Highway	FANTASTIC SAMS
1039 East Imperial Highway	TWO WHEELER DEALER
1039 East Imperial Highway	MACBETHS STND GLASS
1039 East Imperial Highway	MAC BETHS CSTM FRMG
1040 East Imperial Highway	HOME FRONT THE
1040 East Imperial Highway	COAST FOOTWEAR
1045 East Imperial Highway	ENTRE COMPUTER CNTR
1050 East Imperial Highway	ACCENT FRAMING ART
1050 East Imperial Highway	FREE STYLE PRO HRCT
1050 East Imperial Highway	FREESTYLE PRO HRCTG
1050 East Imperial Highway	LUGGAGE OUTLET THE
1050 East Imperial Highway	NORDIC PRODUCTS
1060 East Imperial Highway	GIORGIO ITALN REST
1080 East Imperial Highway	WILD WEST CLEANERS
1080 East Imperial Highway	COMPUTIQUE
1120 East Imperial Highway	XXXX
1130 East Imperial Highway	CARLS JR RESTAURANT
1150 East Imperial Highway	XXXX
1160 East Imperial Highway	TOWER RECORDS
1200 East Imperial Highway	BREA UNION SERV
1250 East Imperial Highway	COCOS FMLY RESTRNT
1273 East Imperial Highway	S&S TRAVEL INC

1981

891 East Imperial Highway	FIRESTONE BREA
900 East Imperial Highway	GENES SPRTNG GOODS
903 East Imperial Highway	MIDAS MUFFLER SHOPS
904 East Imperial Highway	CLOTHES R US
908 East Imperial Highway	JIM EMERY REAL ESTE
910 East Imperial Highway	XXXX
912 East Imperial Highway	ASSOCTS FNCL BREA
916 East Imperial Highway	STORK STOP

920 East Imperial Highway	BILLS LOCK&SAFE SRV
924 East Imperial Highway	CAMPITELLI WINE&CHS
928 East Imperial Highway	HAIR PRODUCT LTD
932 East Imperial Highway	WALKER&LEE BREA
936 East Imperial Highway	TOUS GARRY S DDS
940 East Imperial Highway	PRESCRIPTION PLUS
940 East Imperial Highway	R X PLUS
944 East Imperial Highway	MICROWAVE OVENS
944 East Imperial Highway	FRIEDMANS MICROWV
1000 East Imperial Highway	XXXX
1001 East Imperial Highway	INTERPRINT SHOP
1001 East Imperial Highway	FAYVA SHOE STORE
1009 East Imperial Highway	MERLE NORMAN CSMTCS
1015 East Imperial Highway	GOLDEN PEACOCK
1015 East Imperial Highway	LOMAX&SACKETT
1015 East Imperial Highway	LOMAX JERRY A
1015 East Imperial Highway	SANTA ANITA REALTY
1015 East Imperial Highway	CARPENTER GLENN INC
1015 East Imperial Highway	ARMCO INC
1015 East Imperial Highway	IZZYS CAFÉ
1015 East Imperial Highway	GRANT CO
1021 East Imperial Highway	OFFICE BUILDING
1027 East Imperial Highway	COMMAND PERFORMANC
1027 East Imperial Highway	CRAFTS&CREATIONS
1027 East Imperial Highway	GREAT WSTRN SVGS&LN
1027 East Imperial Highway	IRENES CNTRY CLLCTN
1027 East Imperial Highway	KITCHEN TOOL CO THE
1027 East Imperial Highway	VANDERVEEN EHBOKPNG
1033 East Imperial Highway	OFFICE BUILDING
1039 East Imperial Highway	NAME BRANDS OUTLET
1039 East Imperial Highway	OAK GALLERY
1040 East Imperial Highway	WILD WEST STORES
1045 East Imperial Highway	PHONE CENTER STORES
1080 East Imperial Highway	COMPUTIQUE
1120 East Imperial Highway	CARLS JR REST BREA
1150 East Imperial Highway	BANK OF DOWNEY
1160 East Imperial Highway	GOLDEN WEST RLTRS
1160 East Imperial Highway	TOWER RECORDS
1200 East Imperial Highway	UNION OIL BREA
1200 East Imperial Highway	INGRAM UNION
1250 East Imperial Highway	COCOS HAMBURGERS
1273 East Imperial Highway	S&S TRAVEL INC

1976

910 East Imperial Highway	XXXX
1000 East Imperial Highway	BREA NURSERY
1200 East Imperial Highway	JOHNSON INGRAM UN
1200 East Imperial Highway	UNION OIL DEALER

1971

DRAFT

Research Summary for City Directory Abstract

Site Location:
100 Brea Mall
Brea, CA

HIG Project #:
148383
Date Completed:
10/2/2014



Historical
Information
Gatherers

Conducted For:
Terracon Consultants, Inc.
Sacramento, CA

HIG has produced a city directory abstract for one or more streets associated with the site location indicated above. The publications used to create the CD Abstract are listed below.

The information below is taken directly from the city directory books. The following are definitions as they are found in the Haines books:

XXXX = is no phone, no people or non-published phone.
600 XXXX = Correct address only. No other information.
X Streetname = intersecting cross street

Publication year, publisher and title.

2011 Haines North Orange County
2006 Haines North Orange County
2002 Haines North Orange County
1996 Haines North Orange County
1991 Haines North Orange County
1986 Haines Orange County

200 South State College Boulevard

2011	OSAKA SEAFOOD BUFFET
2006	BOBBY MCGEE'S CONGLOMERATION
2002	BOBBY MCGEE S CONGLOMERATION
2002	RAGEN Dennis
1996	BOBBY MCGEES
1991	BOBBY MCGEES
1986	BOBBY MCGEES

211 South State College Boulevard

2002	XXXX
1996	XXXX
1991	PORT A DJ
1991	WESTRN UN CNSMR SVS
1991	ANAHEIM POP WARNER

220 South State College Boulevard

2011	BANCO POPULAR
2006	BANCO POPULAR
2002	MILLER David
2002	QUAKER CTY FED SVNGS&LN
1996	QUAKER FED SVG&LOAN
1996	QUAKER CTY SVG&LOAN
1991	UNION FED SVGS&LOAN
1986	XXXX

230 South State College Boulevard

2011	WELLS FARGO BREA
2006	WELLS FRGO
2002	WELLS FARGO BK
1996	WELLS FARGO BK SERV
1991	SECURITY PAC

234 South State College Boulevard

2002	XXXX
1996	ACE SHOE REPAIR
1991	PARK SHOE REPAIR

240 South State College Boulevard

2011	LA VIE EN ROSE RESTAURANT
2006	LA VIE EN ROSE RESTAURANT
2006	VIE EN ROSE LA
2002	LA VIE EN ROSE
2002	VIE EN ROSE LA
1996	VIE EN ROSE LA
1996	LAVIEEN ROSE
1991	VIE EN ROSE LA
1991	LAVIEEN Rose
1986	LAVIE EN ROSE
1986	VIE EN ROSE LA

250 South State College Boulevard

2011	XXXX
2006	ISLANDS RESTAURANTS BREA
2002	ISLANDS RESTAURANTS
1996	ISLANDS RESTAURANT
1991	AVILAS MEXICAN REST
1991	EL RANCHITO CATERNG
1991	EL RANCHITO MEXICAN
1986	GOOD EARTH RSTRNT

270 South State College Boulevard

2011	CHASE
2006	WASH MUTUAL
2002	WASHINGTON MUTL BK LCTNS
2002	BERRYMAN Dennis
1996	GREAT WSTRN FNCL
1991	GREAT WSTRN BK SVGS
1986	GREAT WSTRN SAVINGS

280 South State College Boulevard

2011	ALFRED ANGELO BRIDAL
2011	FRIAR TUX SHOP
2006	ILLUSIONS FORMAL TXD&BRDL CT
2006	FRIAR TUX SHOP
2006	ALLUSIONS FRML TXDO&BRDL CNTR
2002	ILLUSIONS FORMAL TXD&BRDL CT
2002	CHEW Cheryl
2002	ALLUSIONS FORMAL TUXEDO&BRIDAL
1996	FIRST INTRST ACCNTS
1991	FIRST INTRST NOTES
1991	FIRST INTRST LOANS
1991	FIRST INTRST
1991	FIRST INTRST ACCNT
1986	FIRST INTRST BK

290 South State College Boulevard

2011	BANK OF AMERICA
2011	BANK OF AM BNA PRK-TLPHNE
2006	BANK AM BANKING CT
2002	CLOCK Edwin
2002	BANK AM BANKING CT
1996	XXXX
1991	BANK AM NEW LN INFO

Abstract Section 2: This section includes the city directory data sorted by the year the city directory was published.

2011

200 South State College Boulevard	OSAKA SEAFOOD BUFFET
220 South State College Boulevard	BANCO POPULAR
230 South State College Boulevard	WELLS FARGO BREA
240 South State College Boulevard	LA VIE EN ROSE RESTAURANT
250 South State College Boulevard	XXXX

270 South State College Boulevard
280 South State College Boulevard
280 South State College Boulevard
290 South State College Boulevard
290 South State College Boulevard

CHASE
ALFRED ANGELO BRIDAL
FRIAR TUX SHOP
BANK OF AM BNA PRK-TLPHNE
BANK OF AMERICA

2006

200 South State College Boulevard
220 South State College Boulevard
230 South State College Boulevard
240 South State College Boulevard
240 South State College Boulevard
250 South State College Boulevard
270 South State College Boulevard
280 South State College Boulevard
280 South State College Boulevard
280 South State College Boulevard
290 South State College Boulevard

BOBBY MCGEE'S CONGLOMERATION
BANCO POPULAR
WELLS FRGO
LA VIE EN ROSE RESTAURANT
VIE EN ROSE LA
ISLANDS RESTAURANTS BREA
WASH MUTUAL
ILLUSIONS FORMAL TXD&BRDL CT
FRIAR TUX SHOP
ALLUSIONS FRML TXDO&BRDL CNTR
BANK AM BANKING CT

2002

200 South State College Boulevard
200 South State College Boulevard
211 South State College Boulevard
220 South State College Boulevard
220 South State College Boulevard
230 South State College Boulevard
234 South State College Boulevard
240 South State College Boulevard
240 South State College Boulevard
250 South State College Boulevard
270 South State College Boulevard
270 South State College Boulevard
280 South State College Boulevard
280 South State College Boulevard
280 South State College Boulevard
290 South State College Boulevard
290 South State College Boulevard

X IMPERIAL HWY E
BOBBY MCGEE S CONGLOMERATION
RAGEN Dennis
XXXX
MILLER David
QUAKER CTY FED SVNGS&LN
WELLS FARGO BK
XXXX
VIE EN ROSE LA
LA VIE EN ROSE
ISLANDS RESTAURANTS
BERRYMAN Dennis
WASHINGTON MUTL BK LCTNS
ALLUSIONS FORMAL TUXEDO&BRIDAL
CHEW Cheryl
ILLUSIONS FORMAL TXD&BRDL CT
CLOCK Edwin
BANK AM BANKING CT
X AVOCADO

1996

200 South State College Boulevard
211 South State College Boulevard
220 South State College Boulevard
220 South State College Boulevard
230 South State College Boulevard
234 South State College Boulevard
240 South State College Boulevard
240 South State College Boulevard
250 South State College Boulevard
270 South State College Boulevard

BOBBY MCGEES
XXXX
QUAKER CTY SVG&LOAN
QUAKER FED SVG&LOAN
WELLS FARGO BK SERV
ACE SHOE REPAIR
LAVIEEN ROSE
VIE EN ROSE LA
ISLANDS RESTAURANT
GREAT WSTRN FNCL

280 South State College Boulevard
290 South State College Boulevard

FIRST INTRST ACCNTS
XXXX

1991

200 South State College Boulevard BOBBY MCGEES
211 South State College Boulevard ANAHEIM POP WARNER
211 South State College Boulevard PORT A DJ
211 South State College Boulevard WESTRN UN CNSMR SVS
220 South State College Boulevard UNION FED SVGS&LOAN
230 South State College Boulevard SECURITY PAC
234 South State College Boulevard PARK SHOE REPAIR
240 South State College Boulevard LAVIEEN Rose
240 South State College Boulevard VIE EN ROSE LA
250 South State College Boulevard AVILAS MEXICAN REST
250 South State College Boulevard EL RANCHITO CATERNG
250 South State College Boulevard EL RANCHITO MEXICAN
270 South State College Boulevard GREAT WSTRN BK SVGS
280 South State College Boulevard FIRST INTRST ACCNT
280 South State College Boulevard FIRST INTRST LOANS
280 South State College Boulevard FIRST INTRST
280 South State College Boulevard FIRST INTRST NOTES
290 South State College Boulevard BANK AM NEW LN INFO

1986

200 South State College Boulevard BOBBY MCGEES
220 South State College Boulevard XXXX
240 South State College Boulevard LAVIE EN ROSE
240 South State College Boulevard VIE EN ROSE LA
250 South State College Boulevard GOOD EARTH RSTRNT
270 South State College Boulevard GREAT WSTRN SAVINGS
280 South State College Boulevard FIRST INTRST BK

APPENDIX D
ENVIRONMENTAL DATABASE INFORMATION

1638 - Brea, CA

100 Brea Mall
Brea, CA 92821

Inquiry Number: 4071150.2s
September 19, 2014

The EDR Radius Map™ Report with GeoCheck®

TABLE OF CONTENTS

<u>SECTION</u>	<u>PAGE</u>
Executive Summary	ES1
Overview Map	2
Detail Map	3
Map Findings Summary	4
Map Findings	8
Orphan Summary	103
Government Records Searched/Data Currency Tracking	GR-1
 <u>GEOCHECK ADDENDUM</u>	
Physical Setting Source Addendum	A-1
Physical Setting Source Summary	A-2
Physical Setting SSURGO Soil Map	A-5
Physical Setting Source Map	A-15
Physical Setting Source Map Findings	A-17
Physical Setting Source Records Searched	PSGR-1

Thank you for your business.
Please contact EDR at 1-800-352-0050
with any questions or comments.

Disclaimer - Copyright and Trademark Notice

This Report contains certain information obtained from a variety of public and other sources reasonably available to Environmental Data Resources, Inc. It cannot be concluded from this Report that coverage information for the target and surrounding properties does not exist from other sources. **NO WARRANTY EXPRESSED OR IMPLIED, IS MADE WHATSOEVER IN CONNECTION WITH THIS REPORT. ENVIRONMENTAL DATA RESOURCES, INC. SPECIFICALLY DISCLAIMS THE MAKING OF ANY SUCH WARRANTIES, INCLUDING WITHOUT LIMITATION, MERCHANTABILITY OR FITNESS FOR A PARTICULAR USE OR PURPOSE. ALL RISK IS ASSUMED BY THE USER. IN NO EVENT SHALL ENVIRONMENTAL DATA RESOURCES, INC. BE LIABLE TO ANYONE, WHETHER ARISING OUT OF ERRORS OR OMISSIONS, NEGLIGENCE, ACCIDENT OR ANY OTHER CAUSE, FOR ANY LOSS OF DAMAGE, INCLUDING, WITHOUT LIMITATION, SPECIAL, INCIDENTAL, CONSEQUENTIAL, OR EXEMPLARY DAMAGES. ANY LIABILITY ON THE PART OF ENVIRONMENTAL DATA RESOURCES, INC. IS STRICTLY LIMITED TO A REFUND OF THE AMOUNT PAID FOR THIS REPORT.** Purchaser accepts this Report "AS IS". Any analyses, estimates, ratings, environmental risk levels or risk codes provided in this Report are provided for illustrative purposes only, and are not intended to provide, nor should they be interpreted as providing any facts regarding, or prediction or forecast of, any environmental risk for any property. Only a Phase I Environmental Site Assessment performed by an environmental professional can provide information regarding the environmental risk for any property. Additionally, the information provided in this Report is not to be construed as legal advice.

Copyright 2014 by Environmental Data Resources, Inc. All rights reserved. Reproduction in any media or format, in whole or in part, of any report or map of Environmental Data Resources, Inc., or its affiliates, is prohibited without prior written permission.

EDR and its logos (including Sanborn and Sanborn Map) are trademarks of Environmental Data Resources, Inc. or its affiliates. All other trademarks used herein are the property of their respective owners.

EXECUTIVE SUMMARY

A search of available environmental records was conducted by Environmental Data Resources, Inc. (EDR). The results of this search follow:

TARGET PROPERTY ADDRESS		STANDARD ENVIRONMENTAL RECORDS																								ADDITIONAL ENVIRONMENTAL RECORDS																																																																																																																																																																																																																																																																																																																																																																																																																																																																																																																																																																																																																																																																																																																																																																																																																																																																																																																																																																																																																																		
1638 - BREA, CA 100 BREA MALL BREA, CA 92821 Elevation: 331 ft. EDR Inquiry Number: 4071150.2s		NPL	Proposed NPL	NPL LIENS	Delisted NPL	CERCLIS	FEDERAL FACILITY	CERC-NFRAP	CORRACTS	RCRA-TSDF	RCRA-LQG	RCRA-SQG	RCRA-CESQG	US ENG CONTROLS	US INST CONTROL	LUCIS	ERNS	RESPONSE	ENVIROSTOR	SWF/LF	LUST	SLIC	INDIAN LUST	UST	AST	INDIAN UST	FEMA UST	VCP	INDIAN VCP	US BROWNFIELDS	ODI	DEBRIS REGION 9	SWRCY	HAULERS	INDIAN ODI	WMUDS/SWAT	US CDL	HIST Cal-Sites	SCH	Toxic Pits	CDL	US HIST CDL	CA FID UST	HIST UST	SWEEPS UST	LIENS 2	LIENS	DEED	HMIRS	CHMIRS	LDS	MCS	Orange Co. Industrial	SPILLS 90	RCRA NonGen / NLR	DOT OPS	DOD	FUDS	CONSENT	ROD	UMTRA	US MINES	TRIS	TSCA	FTTS	HIST FTTS	SSTS	ICIS	PADS	MLTS	RADINFO	FINDS	RAATS	RMP	CA BOND EXP. PLAN	UIC	NPDES	Cortese	HIST CORTESE	CUPA Listings	Notify 65	DRYCLEANERS	WIP	ENF	HAZNET	EMI	INDIAN RESERV	SCRD DRYCLEANERS	PRP	WDS	EPA WATCH LIST	2020 COR ACTION	LEAD SMELTERS	PROC	Financial Assurance	PCB TRANSFORMER	HWP	US AIRS	US FIN ASSUR	COAL ASH EPA	MWMP																																																																																																																																																																																																																																																																																																																																																																																																																																																																																																																																																																																																																																																																																																																																																																																																																																																																																																																																																							
TARGET PROPERTY	Map ID																																																																																																																																																																																																																																																																																																																																																																																																																																																																																																																																																																																																																																																																																																																																																																																																																																																																																																																																																																																																																																																											

EXECUTIVE SUMMARY

[illegible]

EXECUTIVE SUMMARY

[illegible]

EXECUTIVE SUMMARY

[illegible]

EXECUTIVE SUMMARY

[illegible]

EXECUTIVE SUMMARY

[illegible]

EXECUTIVE SUMMARY

[illegible]

EXECUTIVE SUMMARY

[illegible]

EXECUTIVE SUMMARY

[illegible]

OVERVIEW MAP - 4071150.2S

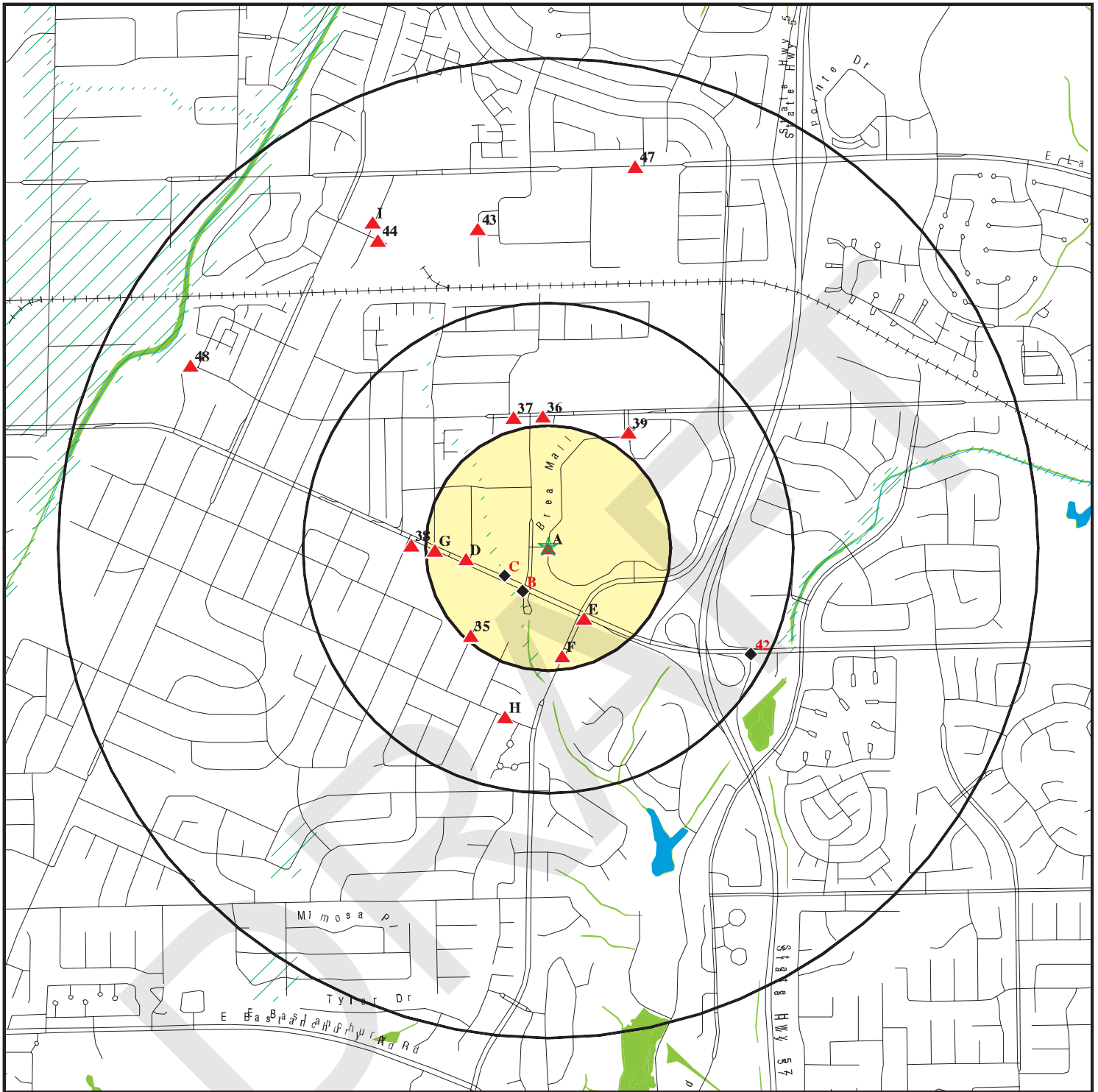

★ Target Property

▲ Sites at elevations higher than or equal to the target property

◆ Sites at elevations lower than the target property

⚙ Manufactured Gas Plants

🏠 National Priority List Sites

🏠 Dept. Defense Sites

🏠 Indian Reservations BIA

🏠 Oil & Gas pipelines from USGS

🏠 100-year flood zone

🏠 500-year flood zone

🏠 National Wetland Inventory

🏠 Areas of Concern

0 1/4 1/2 1 Miles



This report includes Interactive Map Layers to display and/or hide map information. The legend includes only those icons for the default map view.

SITE NAME: 1638 - Brea, CA
ADDRESS: 100 Brea Mall
Brea CA 92821
LAT/LONG: 33.9138 / 117.8891

CLIENT: Terracon
CONTACT: Sami Noaman
INQUIRY #: 4071150.2s
DATE: September 19, 2014 3:57 pm

DETAIL MAP - 4071150.2S

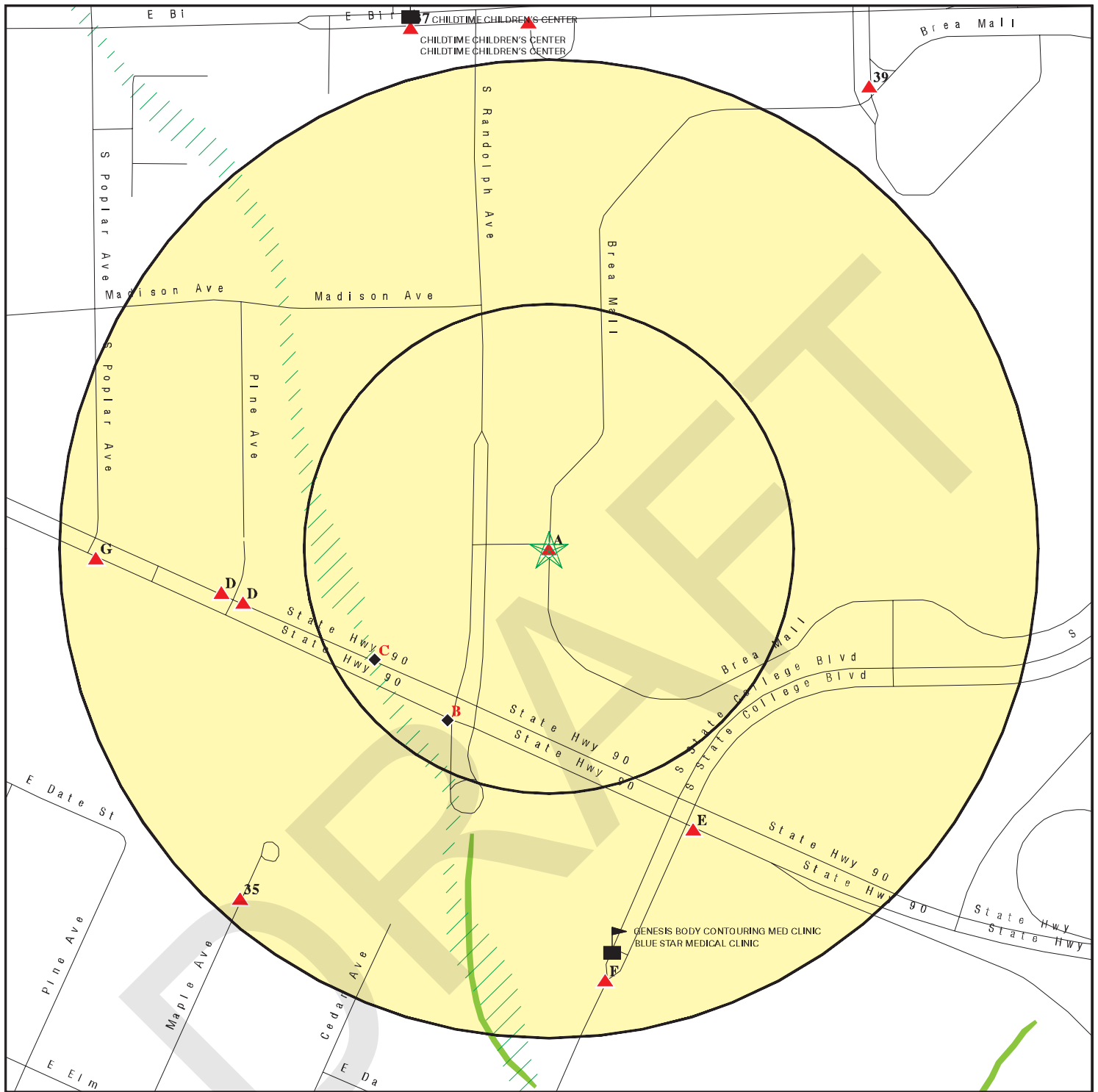

★ Target Property

▲ Sites at elevations higher than or equal to the target property

◆ Sites at elevations lower than the target property

⚙ Manufactured Gas Plants

⚠ Sensitive Receptors

🏠 National Priority List Sites

🏢 Dept. Defense Sites

🏠 Indian Reservations BIA

🛢 Oil & Gas pipelines from USGS

🌊 100-year flood zone

🌊 500-year flood zone

🌿 National Wetland Inventory

🔴 Areas of Concern

0 1/16 1/8 1/4 Miles



This report includes Interactive Map Layers to display and/or hide map information. The legend includes only those icons for the default map view.

SITE NAME: 1638 - Brea, CA
ADDRESS: 100 Brea Mall
Brea CA 92821
LAT/LONG: 33.9138 / 117.8891

CLIENT: Terracon
CONTACT: Sami Noaman
INQUIRY #: 4071150.2s
DATE: September 19, 2014 3:59 pm

MAP FINDINGS SUMMARY

Database	Search Distance (Miles)	Target Property	< 1/8	1/8 - 1/4	1/4 - 1/2	1/2 - 1	> 1	Total Plotted
STANDARD ENVIRONMENTAL RECORDS								
<i>Federal NPL site list</i>								
NPL	1.000		0	0	0	0	NR	0
Proposed NPL	1.000		0	0	0	0	NR	0
NPL LIENS	TP		NR	NR	NR	NR	NR	0
<i>Federal Delisted NPL site list</i>								
Delisted NPL	1.000		0	0	0	0	NR	0
<i>Federal CERCLIS list</i>								
CERCLIS	0.500		0	0	0	NR	NR	0
FEDERAL FACILITY	0.500		0	0	0	NR	NR	0
<i>Federal CERCLIS NFRAP site List</i>								
CERC-NFRAP	0.500		0	0	0	NR	NR	0
<i>Federal RCRA CORRACTS facilities list</i>								
CORRACTS	1.000		0	0	0	0	NR	0
<i>Federal RCRA non-CORRACTS TSD facilities list</i>								
RCRA-TSDF	0.500		0	0	0	NR	NR	0
<i>Federal RCRA generators list</i>								
RCRA-LQG	0.250		0	0	NR	NR	NR	0
RCRA-SQG	0.250	1	1	4	NR	NR	NR	6
RCRA-CESQG	0.250		0	0	NR	NR	NR	0
<i>Federal institutional controls / engineering controls registries</i>								
US ENG CONTROLS	0.500		0	0	0	NR	NR	0
US INST CONTROL	0.500		0	0	0	NR	NR	0
LUCIS	0.500		0	0	0	NR	NR	0
<i>Federal ERNS list</i>								
ERNS	TP		NR	NR	NR	NR	NR	0
<i>State- and tribal - equivalent NPL</i>								
RESPONSE	1.000		0	0	0	0	NR	0
<i>State- and tribal - equivalent CERCLIS</i>								
ENVIROSTOR	1.000		0	0	0	6	NR	6
<i>State and tribal landfill and/or solid waste disposal site lists</i>								
SWF/LF	0.500		0	0	0	NR	NR	0
<i>State and tribal leaking storage tank lists</i>								
LUST	0.500		0	5	7	NR	NR	12

MAP FINDINGS SUMMARY

Database	Search Distance (Miles)	Target Property	< 1/8	1/8 - 1/4	1/4 - 1/2	1/2 - 1	> 1	Total Plotted
SLIC	0.500		0	0	0	NR	NR	0
INDIAN LUST	0.500		0	0	0	NR	NR	0
State and tribal registered storage tank lists								
UST	0.250	1	0	4	NR	NR	NR	5
AST	0.250		0	0	NR	NR	NR	0
INDIAN UST	0.250		0	0	NR	NR	NR	0
FEMA UST	0.250		0	0	NR	NR	NR	0
State and tribal voluntary cleanup sites								
VCP	0.500		0	0	0	NR	NR	0
INDIAN VCP	0.500		0	0	0	NR	NR	0
ADDITIONAL ENVIRONMENTAL RECORDS								
Local Brownfield lists								
US BROWNFIELDS	0.500		0	0	0	NR	NR	0
Local Lists of Landfill / Solid Waste Disposal Sites								
ODI	0.500		0	0	0	NR	NR	0
DEBRIS REGION 9	0.500		0	0	0	NR	NR	0
SWRCY	0.500		0	0	0	NR	NR	0
HAULERS	TP		NR	NR	NR	NR	NR	0
INDIAN ODI	0.500		0	0	0	NR	NR	0
WMUDS/SWAT	0.500		0	0	0	NR	NR	0
Local Lists of Hazardous waste / Contaminated Sites								
US CDL	TP		NR	NR	NR	NR	NR	0
HIST Cal-Sites	1.000		0	0	0	0	NR	0
SCH	0.250		0	0	NR	NR	NR	0
Toxic Pits	1.000		0	0	0	0	NR	0
CDL	TP		NR	NR	NR	NR	NR	0
US HIST CDL	TP		NR	NR	NR	NR	NR	0
Local Lists of Registered Storage Tanks								
CA FID UST	0.250		0	3	NR	NR	NR	3
HIST UST	0.250	1	0	4	NR	NR	NR	5
SWEEPS UST	0.250		0	2	NR	NR	NR	2
Local Land Records								
LIENS 2	TP		NR	NR	NR	NR	NR	0
LIENS	TP		NR	NR	NR	NR	NR	0
DEED	0.500		0	0	0	NR	NR	0
Records of Emergency Release Reports								
HMIRS	TP		NR	NR	NR	NR	NR	0
CHMIRS	TP		NR	NR	NR	NR	NR	0
LDS	TP		NR	NR	NR	NR	NR	0

MAP FINDINGS SUMMARY

Database	Search Distance (Miles)	Target Property	< 1/8	1/8 - 1/4	1/4 - 1/2	1/2 - 1	> 1	Total Plotted
MCS	TP		NR	NR	NR	NR	NR	0
Orange Co. Industrial Site	TP		NR	NR	NR	NR	NR	0
SPILLS 90	TP		NR	NR	NR	NR	NR	0
Other Ascertainable Records								
RCRA NonGen / NLR	0.250		0	0	NR	NR	NR	0
DOT OPS	TP		NR	NR	NR	NR	NR	0
DOD	1.000		0	0	0	0	NR	0
FUDS	1.000		0	0	0	0	NR	0
CONSENT	1.000		0	0	0	0	NR	0
ROD	1.000		0	0	0	0	NR	0
UMTRA	0.500		0	0	0	NR	NR	0
US MINES	0.250		0	0	NR	NR	NR	0
TRIS	TP		NR	NR	NR	NR	NR	0
TSCA	TP		NR	NR	NR	NR	NR	0
FTTS	TP		NR	NR	NR	NR	NR	0
HIST FTTS	TP		NR	NR	NR	NR	NR	0
SSTS	TP		NR	NR	NR	NR	NR	0
ICIS	TP		NR	NR	NR	NR	NR	0
PADS	TP		NR	NR	NR	NR	NR	0
MLTS	TP		NR	NR	NR	NR	NR	0
RADINFO	TP		NR	NR	NR	NR	NR	0
FINDS	TP	1	NR	NR	NR	NR	NR	1
RAATS	TP		NR	NR	NR	NR	NR	0
RMP	TP		NR	NR	NR	NR	NR	0
CA BOND EXP. PLAN	1.000		0	0	0	0	NR	0
UIC	TP		NR	NR	NR	NR	NR	0
NPDES	TP		NR	NR	NR	NR	NR	0
Cortese	0.500		0	0	0	NR	NR	0
HIST CORTESE	0.500		0	2	3	NR	NR	5
CUPA Listings	0.250		0	0	NR	NR	NR	0
Notify 65	1.000		0	0	0	0	NR	0
DRYCLEANERS	0.250		2	1	NR	NR	NR	3
WIP	0.250		0	0	NR	NR	NR	0
ENF	TP		NR	NR	NR	NR	NR	0
HAZNET	TP	1	NR	NR	NR	NR	NR	1
EMI	TP		NR	NR	NR	NR	NR	0
INDIAN RESERV	1.000		0	0	0	0	NR	0
SCRD DRYCLEANERS	0.500		0	0	0	NR	NR	0
PRP	TP		NR	NR	NR	NR	NR	0
WDS	TP		NR	NR	NR	NR	NR	0
EPA WATCH LIST	TP		NR	NR	NR	NR	NR	0
2020 COR ACTION	0.250		0	0	NR	NR	NR	0
LEAD SMELTERS	TP		NR	NR	NR	NR	NR	0
PROC	0.500		0	0	0	NR	NR	0
Financial Assurance	TP		NR	NR	NR	NR	NR	0
PCB TRANSFORMER	TP		NR	NR	NR	NR	NR	0
HWP	1.000		0	0	0	0	NR	0
US AIRS	TP		NR	NR	NR	NR	NR	0
US FIN ASSUR	TP		NR	NR	NR	NR	NR	0
COAL ASH EPA	0.500		0	0	0	NR	NR	0

MAP FINDINGS SUMMARY

Database	Search Distance (Miles)	Target Property	< 1/8	1/8 - 1/4	1/4 - 1/2	1/2 - 1	> 1	Total Plotted
MWMP	0.250		0	0	NR	NR	NR	0
COAL ASH DOE	TP		NR	NR	NR	NR	NR	0
HWT	0.250		0	0	NR	NR	NR	0

EDR HIGH RISK HISTORICAL RECORDS

EDR Exclusive Records

EDR MGP	1.000		0	0	0	0	NR	0
EDR US Hist Auto Stat	0.250	1	0	4	NR	NR	NR	5
EDR US Hist Cleaners	0.250		2	1	NR	NR	NR	3

EDR RECOVERED GOVERNMENT ARCHIVES

Exclusive Recovered Govt. Archives

RGA LF	TP		NR	NR	NR	NR	NR	0
RGA LUST	TP		NR	NR	NR	NR	NR	0

NOTES:

TP = Target Property

NR = Not Requested at this Search Distance

Sites may be listed in more than one database

Map ID
Direction
Distance
Elevation

MAP FINDINGS

Site

Database(s)

EDR ID Number
EPA ID Number

A1
Target
Property **SEARS #1638/6458/8358**
 100 BREA MALL
 BREA, CA 92821

FINDS **1008153197**
 N/A

Site 1 of 6 in cluster A

Actual:
331 ft.

FINDS:

Registry ID: 110019007091

Environmental Interest/Information System

California Hazardous Waste Tracking System - Datamart (HWTS-DATAMART) provides California with information on hazardous waste shipments for generators, transporters, and treatment, storage, and disposal facilities.

RCRAInfo is a national information system that supports the Resource Conservation and Recovery Act (RCRA) program through the tracking of events and activities related to facilities that generate, transport, and treat, store, or dispose of hazardous waste. RCRAInfo allows RCRA program staff to track the notification, permit, compliance, and corrective action activities required under RCRA.

A2
Target
Property **SEARS- BREA**
 100 BREA MALL
 BREA, CA 92821

RCRA-SQG **1000369401**
 CAD980892301

Site 2 of 6 in cluster A

Actual:
331 ft.

RCRA-SQG:

Date form received by agency: 09/01/1996
Facility name: SEARS- BREA
Facility address: 100 BREA MALL
 BREA, CA 92821

EPA ID: CAD980892301
Contact: Not reported
Contact address: Not reported

 Not reported
Contact country: Not reported
Contact telephone: Not reported
Contact email: Not reported

EPA Region: 09

Land type: Facility is not located on Indian land. Additional information is not known.

Classification: Small Small Quantity Generator

Description: Handler: generates more than 100 and less than 1000 kg of hazardous waste during any calendar month and accumulates less than 6000 kg of hazardous waste at any time; or generates 100 kg or less of hazardous waste during any calendar month, and accumulates more than 1000 kg of hazardous waste at any time

Owner/Operator Summary:

Owner/operator name: SEARS
Owner/operator address: NOT REQUIRED
 NOT REQUIRED, ME 99999

Owner/operator country: Not reported
Owner/operator telephone: (415) 555-1212
Legal status: Private

Owner/Operator Type: Owner

Map ID
Direction
Distance
Elevation

MAP FINDINGS

Site

Database(s)

EDR ID Number
EPA ID Number

SEARS- BREA (Continued)

1000369401

Owner/Op start date: Not reported
Owner/Op end date: Not reported

Owner/operator name: NOT REQUIRED
Owner/operator address: NOT REQUIRED
NOT REQUIRED, ME 99999
Owner/operator country: Not reported
Owner/operator telephone: (415) 555-1212
Legal status: Private
Owner/Operator Type: Operator
Owner/Op start date: Not reported
Owner/Op end date: Not reported

Handler Activities Summary:

U.S. importer of hazardous waste: No
Mixed waste (haz. and radioactive): No
Recycler of hazardous waste: No
Transporter of hazardous waste: No
Treater, storer or disposer of HW: No
Underground injection activity: No
On-site burner exemption: No
Furnace exemption: No
Used oil fuel burner: No
Used oil processor: No
User oil refiner: No
Used oil fuel marketer to burner: No
Used oil Specification marketer: No
Used oil transfer facility: No
Used oil transporter: No

Historical Generators:

Date form received by agency: 10/09/1985
Site name: SEARS- BREA
Classification: Large Quantity Generator

Facility Has Received Notices of Violations:

Regulation violated: FR - 262.10-12.A
Area of violation: Generators - General
Date violation determined: 09/28/1992
Date achieved compliance: 05/12/1994
Violation lead agency: State
Enforcement action: Not reported
Enforcement action date: Not reported
Enf. disposition status: Not reported
Enf. disp. status date: Not reported
Enforcement lead agency: Not reported
Proposed penalty amount: Not reported
Final penalty amount: Not reported
Paid penalty amount: Not reported

Evaluation Action Summary:

Evaluation date: 05/12/1994
Evaluation: COMPLIANCE EVALUATION INSPECTION ON-SITE
Area of violation: Not reported
Date achieved compliance: Not reported

Map ID
Direction
Distance
Elevation

MAP FINDINGS

Site

Database(s)

EDR ID Number
EPA ID Number

SEARS- BREA (Continued)

1000369401

Evaluation lead agency: State Contractor/Grantee

Evaluation date: 09/28/1992
Evaluation: COMPLIANCE EVALUATION INSPECTION ON-SITE
Area of violation: Generators - General
Date achieved compliance: 05/12/1994
Evaluation lead agency: State Contractor/Grantee

**A3
Target
Property**

**100 BREA MALL
BREA, CA 92821**

**EDR US Hist Auto Stat 1015117669
N/A**

Site 3 of 6 in cluster A

**Actual:
331 ft.**

EDR Historical Auto Stations:

Name: SEARS AUTO CTR
Year: 2010
Address: 100 BREA MALL

Name: SEARS AUTO CENTER
Year: 2011
Address: 100 BREA MALL

**A4
Target
Property**

**SEARS ROEBUCK & CO #1638
100 BREA MALL
BREA, CA 92821**

**UST U003941576
N/A**

Site 4 of 6 in cluster A

**Actual:
331 ft.**

UST:

Facility ID: 4062
Latitude: 33.9184213
Longitude: -117.8875989
Permitting Agency: ORANGE COUNTY

**A5
Target
Property**

**SEARS, ROEBUCK AND CO.
100 BREA MALL
BREA, CA 92621**

**HIST UST U001576737
N/A**

Site 5 of 6 in cluster A

**Actual:
331 ft.**

HIST UST:

Region: STATE
Facility ID: 00000036076
Facility Type: Other
Other Type: RETAIL
Total Tanks: 0001
Contact Name: Not reported
Telephone: 7149906020
Owner Name: SEARS, ROEBUCK AND CO.
Owner Address: 100 BREA MALL
Owner City,St,Zip: BREA, CA 92621

Tank Num: 001
Container Num: 1
Year Installed: 1977

Map ID
Direction
Distance
Elevation

MAP FINDINGS

Site

Database(s)

EDR ID Number
EPA ID Number

SEARS, ROEBUCK AND CO. (Continued)

U001576737

Tank Capacity: 00000500
Tank Used for: WASTE
Type of Fuel: WASTE OIL
Tank Construction: Not reported
Leak Detection: Visual

**A6
Target
Property**

**SEARS ROEBUCK AND CO 1638/6458/8358
100 BREA MALL
BREA, CA 92621**

**HAZNET S113003213
N/A**

Site 6 of 6 in cluster A

**Actual:
331 ft.**

HAZNET:

Year: 2012
Gepaid: CAD980892301
Contact: CHRISTOPHER LIPMAN
Telephone: 8472860037
Mailing Name: Not reported
Mailing Address: 3333 BEVERLY RD B5-362A
Mailing City,St,Zip: HOFFMAN ESTATES, IL 601790000
Gen County: Orange
TSD EPA ID: CAD008364432
TSD County: Los Angeles
Waste Category: Not reported
Disposal Method: Storage, Bulking, And/Or Transfer Off Site--No Treatment/Recovery
(H010-H129) Or (H131-H135)
Tons: 0.0315
Facility County: Orange

Year: 2012
Gepaid: CAD980892301
Contact: CHRISTOPHER LIPMAN
Telephone: 8472860037
Mailing Name: Not reported
Mailing Address: 3333 BEVERLY RD B5-362A
Mailing City,St,Zip: HOFFMAN ESTATES, IL 601790000
Gen County: Orange
TSD EPA ID: CAD008364432
TSD County: Los Angeles
Waste Category: Not reported
Disposal Method: Storage, Bulking, And/Or Transfer Off Site--No Treatment/Recovery
(H010-H129) Or (H131-H135)
Tons: 0.0315
Facility County: Orange

Year: 2012
Gepaid: CAD980892301
Contact: CHRISTOPHER LIPMAN
Telephone: 8472860037
Mailing Name: Not reported
Mailing Address: 3333 BEVERLY RD B5-362A
Mailing City,St,Zip: HOFFMAN ESTATES, IL 601790000
Gen County: Orange
TSD EPA ID: CAD008364432
TSD County: Los Angeles
Waste Category: Not reported
Disposal Method: Storage, Bulking, And/Or Transfer Off Site--No Treatment/Recovery
(H010-H129) Or (H131-H135)

Map ID
Direction
Distance
Elevation

MAP FINDINGS

Site

Database(s)

EDR ID Number
EPA ID Number

SEARS ROEBUCK AND CO 1638/6458/8358 (Continued)

S113003213

Tons: 0.009
Facility County: Orange

Year: 2012
Gepaid: CAD980892301
Contact: CHRISTOPHER LIPMAN
Telephone: 8472860037
Mailing Name: Not reported
Mailing Address: 3333 BEVERLY RD B5-362A
Mailing City,St,Zip: HOFFMAN ESTATES, IL 601790000
Gen County: Orange
TSD EPA ID: CAD008364432
TSD County: Los Angeles
Waste Category: Not reported
Disposal Method: Storage, Bulking, And/Or Transfer Off Site--No Treatment/Reovery (H010-H129) Or (H131-H135)

Tons: 0.009
Facility County: Orange

Year: 2012
Gepaid: CAD980892301
Contact: CHRISTOPHER LIPMAN
Telephone: 8472860037
Mailing Name: Not reported
Mailing Address: 3333 BEVERLY RD B5-362A
Mailing City,St,Zip: HOFFMAN ESTATES, IL 601790000
Gen County: Orange
TSD EPA ID: CAD008364432
TSD County: Los Angeles
Waste Category: Not reported
Disposal Method: Storage, Bulking, And/Or Transfer Off Site--No Treatment/Reovery (H010-H129) Or (H131-H135)

Tons: 0.009
Facility County: Orange

[Click this hyperlink](#) while viewing on your computer to access 208 additional CA_HAZNET: record(s) in the EDR Site Report.

**B7
SSW
< 1/8
0.102 mi.
537 ft.**

**WILD WEST CLEANERS
1080 E IMPERIAL HWY
BREA, CA 92821**

Site 1 of 2 in cluster B

**Relative:
Lower**

Orange Co. Industrial Site:

**Actual:
322 ft.**

Case ID: 12IC012
Region: ORANGE
Record ID: RO0003589
Current Status: CLOSED 4/29/2031
Closure Type: Closure certification issued
Released Chemical: Not reported

DRYCLEANERS:

EPA Id: CAL000036744
NAICS Code: 81232
NAICS Description: Drycleaning and Laundry Services (except Coin-Operated)
SIC Code: 7211

**Orange Co. Industrial Site
DRYCLEANERS S103995870
N/A**

Map ID
Direction
Distance
Elevation

MAP FINDINGS

Site

Database(s)

EDR ID Number
EPA ID Number

WILD WEST CLEANERS (Continued)

S103995870

SIC Description: Power Laundries, Family and Commercial
Create Date: 12/03/2009
Facility Active: No
Inactive Date: 06/30/2013
Facility Addr2: Not reported
Owner Name: TAE HONG CHOI
Owner Address: 3906 TERMINO PL
Owner Address 2: Not reported
Owner Telephone: 7145292929
Contact Name: TAI HONG CHOI
Contact Address: 3906 TERMINO PL
Contact Address 2: Not reported
Contact Telephone: 7148706350
Mailing Name: Not reported
Mailing Address 1: 1080 E IMPERIAL HWY STE E-2
Mailing Address 2: Not reported
Mailing City: BREA
Mailing State: CA
Mailing Zip: 928215614
Owner Fax: Not reported
Region Code: 4

B8
SSW
< 1/8
0.102 mi.
537 ft.

1080 E IMPERIAL HWY
BREA, CA 92821

Site 2 of 2 in cluster B

EDR US Hist Cleaners 1014973078
N/A

Relative:
Lower

EDR Historical Cleaners:

Name: WILD WEST CLEANERS
Year: 2001
Address: 1080 E IMPERIAL HWY

Name: WILD WEST CLEANERS
Year: 2004
Address: 1080 E IMPERIAL HWY

Name: WILD WEST CLEANERS
Year: 2005
Address: 1080 E IMPERIAL HWY

Name: WILD WEST CLEANERS
Year: 2006
Address: 1080 E IMPERIAL HWY

Name: WILD WEST CLEANERS
Year: 2010
Address: 1080 E IMPERIAL HWY

Name: WILD WEST CLEANERS
Year: 2011
Address: 1080 E IMPERIAL HWY

Name: WILD WEST CLEANERS
Year: 2012
Address: 1080 E IMPERIAL HWY

Actual:
322 ft.

Map ID
Direction
Distance
Elevation

MAP FINDINGS

Site

Database(s)

EDR ID Number
EPA ID Number

C9
WSW
< 1/8
0.105 mi.
556 ft.

CALIFORNIA CLEANERS
1027 E IMPERIAL HWY STE D1
BREA, CA 92821

DRYCLEANERS **S106858401**
N/A

Site 1 of 3 in cluster C

Relative:
Lower

DRYCLEANERS:

Actual:
324 ft.

EPA Id: CAD983656430
NAICS Code: 81232
NAICS Description: Drycleaning and Laundry Services (except Coin-Operated)
SIC Code: 7211
SIC Description: Power Laundries, Family and Commercial
Create Date: 12/03/2009
Facility Active: Yes
Inactive Date: Not reported
Facility Addr2: Not reported
Owner Name: JOON MO BANG
Owner Address: 1915 WHITE STAR DR
Owner Address 2: Not reported
Owner Telephone: 9098169711
Contact Name: JOON BANG
Contact Address: 1027 E IMPERIAL HWY STE D1
Contact Address 2: Not reported
Contact Telephone: 7146712013
Mailing Name: Not reported
Mailing Address 1: 1027 E IMPERIAL HWY STE D1
Mailing Address 2: Not reported
Mailing City: BREA
Mailing State: CA
Mailing Zip: 928215620
Owner Fax: Not reported
Region Code: 4

C10
WSW
< 1/8
0.105 mi.
556 ft.

CALIFORNIA CLEANERS
1027 E IMPERIAL HWY
BREA, CA 92821

RCRA-SQG **1000819648**
CAD983656430

Site 2 of 3 in cluster C

Relative:
Lower

RCRA-SQG:

Actual:
324 ft.

Date form received by agency: 01/06/1993
Facility name: CALIFORNIA CLEANERS
Facility address: 1027 E IMPERIAL HWY
BREA, CA 92821
EPA ID: CAD983656430
Contact: IN FIALA
Contact address: 1027 E IMPERIAL
BREA, CA 92621
Contact country: US
Contact telephone: (714) 671-2013
Contact email: Not reported
EPA Region: 09
Classification: Small Small Quantity Generator
Description: Handler: generates more than 100 and less than 1000 kg of hazardous waste during any calendar month and accumulates less than 6000 kg of hazardous waste at any time; or generates 100 kg or less of hazardous waste during any calendar month, and accumulates more than 1000 kg of hazardous waste at any time

Map ID
Direction
Distance
Elevation

MAP FINDINGS

Site

Database(s)

EDR ID Number
EPA ID Number

CALIFORNIA CLEANERS (Continued)

1000819648

Owner/Operator Summary:

Owner/operator name: IN FIALA
Owner/operator address: 1027 E IMPERIAL
BREA, CA 92621
Owner/operator country: Not reported
Owner/operator telephone: (714) 671-2013
Legal status: Private
Owner/Operator Type: Owner
Owner/Op start date: Not reported
Owner/Op end date: Not reported

Handler Activities Summary:

U.S. importer of hazardous waste: No
Mixed waste (haz. and radioactive): No
Recycler of hazardous waste: No
Transporter of hazardous waste: No
Treater, storer or disposer of HW: No
Underground injection activity: No
On-site burner exemption: No
Furnace exemption: No
Used oil fuel burner: No
Used oil processor: No
Used oil refiner: No
Used oil fuel marketer to burner: No
Used oil Specification marketer: No
Used oil transfer facility: No
Used oil transporter: No

Violation Status: No violations found

C11
WSW
< 1/8
0.105 mi.
556 ft.

1027 E IMPERIAL HWY
BREA, CA 92821

Site 3 of 3 in cluster C

EDR US Hist Cleaners 1014969394
N/A

Relative:
Lower

EDR Historical Cleaners:

Name: CALIFORNIA CLEANERS
Year: 2001
Address: 1027 E IMPERIAL HWY

Actual:
324 ft.

Name: CALIFORNIA CLEANERS
Year: 2004
Address: 1027 E IMPERIAL HWY

Name: CALIFORNIA CLEANERS
Year: 2005
Address: 1027 E IMPERIAL HWY

Name: CALIFORNIA CLEANERS
Year: 2006
Address: 1027 E IMPERIAL HWY

Name: CALIFORNIA CLEANERS
Year: 2010
Address: 1027 E IMPERIAL HWY

Name: CALIFORNIA CLEANERS

Map ID
Direction
Distance
Elevation

MAP FINDINGS

Site

Database(s)

EDR ID Number
EPA ID Number

(Continued)

1014969394

Year: 2011
Address: 1027 E IMPERIAL HWY

Name: CALIFORNIA CLEANERS
Year: 2012
Address: 1027 E IMPERIAL HWY

D12
West
1/8-1/4
0.159 mi.
837 ft.

903 E IMPERIAL HWY
BREA, CA 92821

EDR US Hist Auto Stat 1015668908
N/A

Site 1 of 7 in cluster D

Relative:
Higher

EDR Historical Auto Stations:

Name: MIDAS MUFFLER SHOPS
Year: 1999
Address: 903 E IMPERIAL HWY

Actual:
341 ft.

Name: MIDAS MUFFLER SHOPS
Year: 2001
Address: 903 E IMPERIAL HWY

Name: MIDAS COMPLETE AUTO SERVICE EXPERTS
Year: 2007
Address: 903 E IMPERIAL HWY

Name: MIDAS COMPLETE AUTO SERVICE EXPERTS
Year: 2008
Address: 903 E IMPERIAL HWY

D13
West
1/8-1/4
0.159 mi.
837 ft.

MIDAS MUFFLER
903 E IMPERIAL HWY
BREA, CA 92821

RCRA-SQG 1000595394
FINDS CAD983593302

Site 2 of 7 in cluster D

Relative:
Higher

RCRA-SQG:

Date form received by agency: 07/22/1991
Facility name: MIDAS MUFFLER
Facility address: 903 E IMPERIAL HWY
BREA, CA 92821

Actual:
341 ft.

EPA ID: CAD983593302
Contact: CORLESS JOAN
Contact address: 903 E IMPERIAL HWY
BREA, CA 92621

Contact country: US
Contact telephone: (714) 990-2333
Contact email: Not reported
EPA Region: 09
Classification: Small Small Quantity Generator
Description: Handler: generates more than 100 and less than 1000 kg of hazardous waste during any calendar month and accumulates less than 6000 kg of hazardous waste at any time; or generates 100 kg or less of hazardous waste during any calendar month, and accumulates more than 1000 kg of hazardous waste at any time

Map ID
Direction
Distance
Elevation

MAP FINDINGS

Site

Database(s)

EDR ID Number
EPA ID Number

MIDAS MUFFLER (Continued)

1000595394

Owner/Operator Summary:

Owner/operator name: R&J CORLESS INC
Owner/operator address: NOT REQUIRED
NOT REQUIRED, ME 99999
Owner/operator country: Not reported
Owner/operator telephone: (415) 555-1212
Legal status: Private
Owner/Operator Type: Owner
Owner/Op start date: Not reported
Owner/Op end date: Not reported

Owner/operator name: NOT REQUIRED
Owner/operator address: NOT REQUIRED
NOT REQUIRED, ME 99999
Owner/operator country: Not reported
Owner/operator telephone: (415) 555-1212
Legal status: Private
Owner/Operator Type: Operator
Owner/Op start date: Not reported
Owner/Op end date: Not reported

Handler Activities Summary:

U.S. importer of hazardous waste: No
Mixed waste (haz. and radioactive): No
Recycler of hazardous waste: No
Transporter of hazardous waste: No
Treater, storer or disposer of HW: No
Underground injection activity: No
On-site burner exemption: No
Furnace exemption: No
Used oil fuel burner: No
Used oil processor: No
Used oil refiner: No
Used oil fuel marketer to burner: No
Used oil Specification marketer: No
Used oil transfer facility: No
Used oil transporter: No

Violation Status: No violations found

FINDS:

Registry ID: 110006481618

Environmental Interest/Information System

RCRAInfo is a national information system that supports the Resource Conservation and Recovery Act (RCRA) program through the tracking of events and activities related to facilities that generate, transport, and treat, store, or dispose of hazardous waste. RCRAInfo allows RCRA program staff to track the notification, permit, compliance, and corrective action activities required under RCRA.

Map ID
Direction
Distance
Elevation

MAP FINDINGS

Site

Database(s)

EDR ID Number
EPA ID Number

E14
SSE
1/8-1/4
0.161 mi.
851 ft.

UNOCAL SERVICE STATION #6356
1200 EAST IMPERIAL HIGHWAY
BREA, CA 92621

LUST
HAZNET

S113040618
N/A

Site 1 of 9 in cluster E

Relative:
Higher

ORANGE CO. LUST:

Region: ORANGE
Facility Id: 95UT008
Current Status: Certification (Case Closed)
Released Substance: Gasoline-Automotive (motor gasoline and additives), leaded & unleaded
Date Closed: 03/19/2003
Case Type: Other Ground Water
Record ID: RO0001438

Actual:
342 ft.

HAZNET:

Year: 1998
Gepaid: CAL000046628
Contact: UNION OIL COMPANY OF CALIFORNI
Telephone: 7144286560
Mailing Name: Not reported
Mailing Address: PO BOX 25376
Mailing City,St,Zip: SANTA ANA, CA 927995376
Gen County: Not reported
TSD EPA ID: CAD099452708
TSD County: Not reported
Waste Category: Oil/water separation sludge
Disposal Method: Transfer Station
Tons: .4044
Facility County: Orange

Year: 1996
Gepaid: CAL000046628
Contact: UNION OIL COMPANY OF CALIFORNI
Telephone: 7144286560
Mailing Name: Not reported
Mailing Address: PO BOX 25376
Mailing City,St,Zip: SANTA ANA, CA 927995376
Gen County: Not reported
TSD EPA ID: CAD981696420
TSD County: Not reported
Waste Category: Aqueous solution with total organic residues less than 10 percent
Disposal Method: Transfer Station
Tons: .4795
Facility County: Orange

Year: 1996
Gepaid: CAL000046628
Contact: UNION OIL COMPANY OF CALIFORNI
Telephone: 7144286560
Mailing Name: Not reported
Mailing Address: PO BOX 25376
Mailing City,St,Zip: SANTA ANA, CA 927995376
Gen County: Not reported
TSD EPA ID: CAD981696420
TSD County: Not reported
Waste Category: Oil/water separation sludge
Disposal Method: Transfer Station
Tons: .8340

Map ID
Direction
Distance
Elevation

MAP FINDINGS

Site

Database(s)

EDR ID Number
EPA ID Number

UNOCAL SERVICE STATION #6356 (Continued)

S113040618

Facility County: Orange

Year: 1995
Gepaid: CAL000046628
Contact: UNION OIL COMPANY OF CALIFORNI
Telephone: 7144286560
Mailing Name: Not reported
Mailing Address: PO BOX 25376
Mailing City,St,Zip: SANTA ANA, CA 927995376
Gen County: Not reported
TSD EPA ID: CAD981696420
TSD County: Not reported
Waste Category: Aqueous solution with total organic residues less than 10 percent
Disposal Method: Transfer Station
Tons: .4170
Facility County: Orange

Year: 1994
Gepaid: CAL000046628
Contact: UNION OIL COMPANY OF CALIFORNI
Telephone: 7144286560
Mailing Name: Not reported
Mailing Address: PO BOX 25376
Mailing City,St,Zip: SANTA ANA, CA 927995376
Gen County: Not reported
TSD EPA ID: CAD028409019
TSD County: Not reported
Waste Category: Aqueous solution with total organic residues less than 10 percent
Disposal Method: Treatment, Tank
Tons: 3.6487
Facility County: Orange

[Click this hyperlink](#) while viewing on your computer to access
1 additional CA_HAZNET: record(s) in the EDR Site Report.

E15
SSE
1/8-1/4
0.161 mi.
851 ft.

STATION # 6356
1200 E IMPERIAL HWY
BREA, CA 92621

Site 2 of 9 in cluster E

HIST UST **U001576742**
N/A

Relative:
Higher

Actual:
342 ft.

HIST UST:
Region: STATE
Facility ID: 00000043774
Facility Type: Gas Station
Other Type: Not reported
Total Tanks: 0001
Contact Name: NASSER FIROUZNAM
Telephone: 7145292171
Owner Name: UNION OIL COMPANY OF CALIFORNI
Owner Address: 1450 FRAZEE ROAD
Owner City,St,Zip: SAN DIEGO, CA 92108

Tank Num: 001
Container Num: 6356-00
Year Installed: 1975
Tank Capacity: 00000000
Tank Used for: WASTE

Map ID
Direction
Distance
Elevation

MAP FINDINGS

Site

Database(s)

EDR ID Number
EPA ID Number

STATION # 6356 (Continued)

U001576742

Type of Fuel: Not reported
Tank Construction: 6 inches
Leak Detection: Visual

E16
SSE
1/8-1/4
0.161 mi.
851 ft.

TOSCO - 76 STATION # 6356
1200 IMPERIAL
BREA, CA 92621
Site 3 of 9 in cluster E

LUST **S101631275**
CA FID UST **N/A**

Relative:
Higher

Actual:
342 ft.

LUST:

Region: STATE
Global Id: T0605901835
Latitude: 33.911344
Longitude: -117.8872272
Case Type: LUST Cleanup Site
Status: Completed - Case Closed
Status Date: 03/19/2003
Lead Agency: ORANGE COUNTY LOP
Case Worker: TE
Local Agency: ORANGE COUNTY LOP
RB Case Number: 083002640T
LOC Case Number: 95UT008
File Location: Local Agency Warehouse
Potential Media Affect: Other Groundwater (uses other than drinking water)
Potential Contaminants of Concern: Gasoline
Site History: Not reported

Click here to access the California GeoTracker records for this facility:

Contact:

Global Id: T0605901835
Contact Type: Local Agency Caseworker
Contact Name: TAMARA ESCOBEDO
Organization Name: ORANGE COUNTY LOP
Address: 1241 EAST DYER ROAD SUITE 120
City: SANTA ANA
Email: tescobedo@ochca.com
Phone Number: 7144336251

Global Id: T0605901835
Contact Type: Regional Board Caseworker
Contact Name: NANCY OLSON-MARTIN
Organization Name: SANTA ANA RWQCB (REGION 8)
Address: 3737 MAIN STREET, SUITE 500
City: RIVERSIDE
Email: nolson-martin@waterboards.ca.gov
Phone Number: Not reported

Status History:

Global Id: T0605901835
Status: Completed - Case Closed
Status Date: 03/19/2003

Global Id: T0605901835
Status: Open - Case Begin Date
Status Date: 11/14/1994

Map ID
Direction
Distance
Elevation

MAP FINDINGS

Site

Database(s)

EDR ID Number
EPA ID Number

TOSCO - 76 STATION # 6356 (Continued)

S101631275

Regulatory Activities:

Global Id: T0605901835
Action Type: ENFORCEMENT
Date: 03/19/2003
Action: Closure/No Further Action Letter

Global Id: T0605901835
Action Type: Other
Date: 01/01/1950
Action: Leak Discovery

Global Id: T0605901835
Action Type: Other
Date: 01/01/1950
Action: Leak Reported

CA FID UST:

Facility ID: 30011434
Regulated By: UTNKA
Regulated ID: Not reported
Cortese Code: Not reported
SIC Code: Not reported
Facility Phone: 7145292171
Mail To: Not reported
Mailing Address: 911 WILSHIRE BLVD STE 10
Mailing Address 2: Not reported
Mailing City,St,Zip: BREA 92621
Contact: Not reported
Contact Phone: Not reported
DUNs Number: Not reported
NPDES Number: Not reported
EPA ID: Not reported
Comments: Not reported
Status: Active

**E17
SSE
1/8-1/4
0.161 mi.
851 ft.**

**BREA CAR CARE CTR
1200 E IMPERIAL HWY
BREA, CA 92821**

Site 4 of 9 in cluster E

**RCRA-SQG 1001022982
FINDS CAR000003269**

**Relative:
Higher**

RCRA-SQG:

Date form received by agency: 06/06/1995
Facility name: BREA CAR CARE CTR
Facility address: 1200 E IMPERIAL HWY
BREA, CA 92821
EPA ID: CAR000003269
Contact: JERRY CRANDALL
Contact address: 1200 E IMPERIAL HWY
BREA, CA 92621
Contact country: US
Contact telephone: (714) 529-2172
Contact email: Not reported
EPA Region: 09
Classification: Small Small Quantity Generator
Description: Handler: generates more than 100 and less than 1000 kg of hazardous

**Actual:
342 ft.**

Map ID
Direction
Distance
Elevation

MAP FINDINGS

Site

Database(s)

EDR ID Number
EPA ID Number

BREA CAR CARE CTR (Continued)

1001022982

waste during any calendar month and accumulates less than 6000 kg of hazardous waste at any time; or generates 100 kg or less of hazardous waste during any calendar month, and accumulates more than 1000 kg of hazardous waste at any time

Owner/Operator Summary:

Owner/operator name: UNION OIL CO
Owner/operator address: 2929 E IMPERIAL
BREA, CA 92621
Owner/operator country: Not reported
Owner/operator telephone: (714) 572-7004
Legal status: Private
Owner/Operator Type: Owner
Owner/Op start date: Not reported
Owner/Op end date: Not reported

Handler Activities Summary:

U.S. importer of hazardous waste: No
Mixed waste (haz. and radioactive): No
Recycler of hazardous waste: No
Transporter of hazardous waste: No
Treater, storer or disposer of HW: No
Underground injection activity: No
On-site burner exemption: No
Furnace exemption: No
Used oil fuel burner: No
Used oil processor: No
User oil refiner: No
Used oil fuel marketer to burner: No
Used oil Specification marketer: No
Used oil transfer facility: No
Used oil transporter: No

Violation Status: No violations found

FINDS:

Registry ID: 110006485366

Environmental Interest/Information System

RCRAInfo is a national information system that supports the Resource Conservation and Recovery Act (RCRA) program through the tracking of events and activities related to facilities that generate, transport, and treat, store, or dispose of hazardous waste. RCRAInfo allows RCRA program staff to track the notification, permit, compliance, and corrective action activities required under RCRA.

Map ID
Direction
Distance
Elevation

MAP FINDINGS

Site

Database(s)

EDR ID Number
EPA ID Number

E18
SSE
1/8-1/4
0.161 mi.
851 ft.

BREA C STORE AND GAS
1200 E IMPERIAL HWY
BREA, CA 92821

Site 5 of 9 in cluster E

Relative:
Higher

ORANGE CO. UST:
Facility ID: FA0055344

Actual:
342 ft.

UST U004200594
N/A

E19
SSE
1/8-1/4
0.161 mi.
851 ft.

UNION OIL SERVICE STATION #635
1200 E IMPERIAL HWY
BREA, CA 92621

Site 6 of 9 in cluster E

Relative:
Higher

HIST UST:
Region: STATE
Facility ID: 00000013563
Facility Type: Gas Station
Other Type: Not reported
Total Tanks: 0003
Contact Name: NASSER FIROUZNAM
Telephone: 7145292171
Owner Name: UNION OIL COMPANY OF CALIFORNI
Owner Address: 123 CAMINO DE LA REINA
Owner City,St,Zip: SAN DIEGO, CA 92108

Actual:
342 ft.

HIST UST U001576753
N/A

Tank Num: 001
Container Num: 6356-34
Year Installed: 1974
Tank Capacity: 00000550
Tank Used for: WASTE
Type of Fuel: WASTE OIL
Tank Construction: Not reported
Leak Detection: None

Tank Num: 002
Container Num: 6356-22
Year Installed: 1974
Tank Capacity: 00010000
Tank Used for: PRODUCT
Type of Fuel: PREMIUM
Tank Construction: Not reported
Leak Detection: Stock Inventor, 10

Tank Num: 003
Container Num: 6356-11
Year Installed: 1974
Tank Capacity: 00010000
Tank Used for: PRODUCT
Type of Fuel: UNLEADED
Tank Construction: Not reported
Leak Detection: Stock Inventor, 10

Map ID
Direction
Distance
Elevation

MAP FINDINGS

Site

Database(s)

EDR ID Number
EPA ID Number

E20
SSE
1/8-1/4
0.161 mi.
851 ft.
UNOCAL #6356
1200 E IMPERIAL HWY
BREA, CA 92821
Site 7 of 9 in cluster E

UST **U003938521**
N/A

Relative: **Higher**
Actual: **342 ft.**
UST:
Facility ID: 2055
Latitude: 33.9125233
Longitude: -117.8863843
Permitting Agency: ORANGE COUNTY

E21
SSE
1/8-1/4
0.161 mi.
851 ft.
UNOCAL #6356
1200 E IMPERIAL HWY
BREA, CA 92621
Site 8 of 9 in cluster E

SWEEPS UST **U003982001**
N/A

Relative: **Higher**
Actual: **342 ft.**
SWEEPS UST:
Status: Active
Comp Number: 2055
Number: 9
Board Of Equalization: 44-001057
Referral Date: 09-30-92
Action Date: 09-15-92
Created Date: 02-29-88
Owner Tank Id: Not reported
SWRCB Tank Id: 30-000-002055-000005
Tank Status: A
Capacity: 10000
Active Date: Not reported
Tank Use: M.V. FUEL
STG: P
Content: REG UNLEADED
Number Of Tanks: Not reported

Status: Active
Comp Number: 2055
Number: 9
Board Of Equalization: 44-001057
Referral Date: 09-30-92
Action Date: 09-15-92
Created Date: 02-29-88
Owner Tank Id: Not reported
SWRCB Tank Id: 30-000-002055-000001
Tank Status: A
Capacity: 550
Active Date: Not reported
Tank Use: PETROLEUM
STG: P
Content: Not reported
Number Of Tanks: 3

Status: Active
Comp Number: 2055
Number: 9
Board Of Equalization: 44-001057
Referral Date: 09-30-92
Action Date: 09-15-92
Created Date: 02-29-88

Map ID
Direction
Distance
Elevation

MAP FINDINGS

Site

Database(s)

EDR ID Number
EPA ID Number

UNOCAL #6356 (Continued)

U003982001

Owner Tank Id: Not reported
SWRCB Tank Id: 30-000-002055-000004
Tank Status: A
Capacity: 10000
Active Date: Not reported
Tank Use: M.V. FUEL
STG: P
Content: REG UNLEADED
Number Of Tanks: Not reported

E22
SSE
1/8-1/4
0.163 mi.
859 ft.

TOSCO - 76 STATION # 6356
1200 IMPERIAL
BREA, CA 92621
Site 9 of 9 in cluster E

LUST S105181191
N/A

Relative:
Higher

Actual:
343 ft.

LUST REG 8:

Region: 8
County: Orange
Regional Board: Santa Ana Region
Facility Status: Case Closed
Case Number: 083002640T
Local Case Num: 95UT008
Case Type: Other ground water affected
Substance: Gasoline
Qty Leaked: 0
Abate Method: Not reported
Cross Street: Not reported
Enf Type: CLOS
Funding: Not reported
How Discovered: AG
How Stopped: Close Tank
Leak Cause: Unknown
Leak Source: Unknown
Global ID: T0605901835
How Stopped Date: 9/9/9999
Enter Date: Not reported
Date Confirmation of Leak Began: Not reported
Date Preliminary Assessment Began: Not reported
Discover Date: 11/14/1994
Enforcement Date: Not reported
Close Date: 3/19/2003
Date Prelim Assessment Workplan Submitted: Not reported
Date Pollution Characterization Began: Not reported
Date Remediation Plan Submitted: Not reported
Date Remedial Action Underway: Not reported
Date Post Remedial Action Monitoring: Not reported
Enter Date: Not reported
GW Qualifies: =
Soil Qualifies: Not reported
Operator: Not reported
Facility Contact: Not reported
Interim: Not reported
Oversite Program: LUST
Latitude: 33.911344
Longitude: -117.8872272
MTBE Date: 1/18/2002
Max MTBE GW: 11

Map ID
Direction
Distance
Elevation

MAP FINDINGS

Site

Database(s)

EDR ID Number
EPA ID Number

TOSCO - 76 STATION # 6356 (Continued)

S105181191

MTBE Concentration: 0
Max MTBE Soil: Not reported
MTBE Fuel: 1
MTBE Tested: MTBE Detected. Site tested for MTBE & MTBE detected
MTBE Class: *
Staff: NOM
Staff Initials: AD
Lead Agency: Local Agency
Local Agency: 30000L
Hydr Basin #: Not reported
Beneficial: MUN
Priority: Not reported
Cleanup Fund Id: Not reported
Work Suspended: Not reported
Summary: Not reported

D23
West
1/8-1/4
0.169 mi.
891 ft.

FIRESTONE STORES OF BREA INC.
891 E IMPERIAL HWY
BREA, CA 92621
Site 3 of 7 in cluster D

HIST UST **1000222934**
N/A

Relative:
Higher

Actual:
343 ft.

HIST UST:
Region: STATE
Facility ID: 00000031764
Facility Type: Other
Other Type: AUTO SERVICE CENTER
Total Tanks: 0001
Contact Name: REX M. WEISSENBACH
Telephone: 7145298404
Owner Name: FIRESTONE TIRE AND RUBBER CO.
Owner Address: 1200 FIRESTONE PARKWAY
Owner City,St,Zip: AKRON, OH 44317

Tank Num: 001
Container Num: 1
Year Installed: Not reported
Tank Capacity: 00000000
Tank Used for: WASTE
Type of Fuel: WASTE OIL
Tank Construction: Not reported
Leak Detection: None

D24
West
1/8-1/4
0.169 mi.
891 ft.

FIRESTONE TIRE AND RUBBER
891 E IMPERIAL HWY
BREA, CA 92621
Site 4 of 7 in cluster D

CA FID UST **S101589342**
N/A

Relative:
Higher

Actual:
343 ft.

CA FID UST:
Facility ID: 30007380
Regulated By: UTNKA
Regulated ID: Not reported
Cortese Code: Not reported
SIC Code: Not reported
Facility Phone: 7145298404

Map ID
Direction
Distance
Elevation

MAP FINDINGS

Site

Database(s)

EDR ID Number
EPA ID Number

FIRESTONE TIRE AND RUBBER (Continued)

S101589342

Mail To: Not reported
Mailing Address: 1200 FIRESTONE PKY
Mailing Address 2: Not reported
Mailing City,St,Zip: BREA 92621
Contact: Not reported
Contact Phone: Not reported
DUNs Number: Not reported
NPDES Number: Not reported
EPA ID: Not reported
Comments: Not reported
Status: Active

D25
West
1/8-1/4
0.169 mi.
891 ft.

891 E IMPERIAL HWY
BREA, CA 92821

EDR US Hist Auto Stat 1015664078
N/A

Site 5 of 7 in cluster D

Relative:
Higher

EDR Historical Auto Stations:

Name: FIRESTONE TIRE & SERVICE CNTR
Year: 2003
Address: 891 E IMPERIAL HWY

Name: FIRESTONE TIRE & SERVICE CENTERS
Year: 2008
Address: 891 E IMPERIAL HWY

Name: FIRESTONE COMPLETE AUTO CARE
Year: 2010
Address: 891 E IMPERIAL HWY

Name: FIRESTONE COMPLETE AUTO CARE ANAHEIM
Year: 2011
Address: 891 E IMPERIAL HWY

D26
West
1/8-1/4
0.169 mi.
891 ft.

FIRESTONE TIRE AND RUBBER
891 E IMPERIAL HWY
BREA, CA 92821

UST U004186708
N/A

Site 6 of 7 in cluster D

Relative:
Higher

UST:

Facility ID: 4065
Latitude: 33.9151355
Longitude: -117.8908418
Permitting Agency: ORANGE COUNTY

Actual:
343 ft.

Map ID
Direction
Distance
Elevation

MAP FINDINGS

Site

Database(s)

EDR ID Number
EPA ID Number

D27
West
1/8-1/4
0.169 mi.
891 ft.

FIRESTONE
891 IMPERIAL
BREA, CA 92621

HIST CORTESE
LUST

S102429983
N/A

Site 7 of 7 in cluster D

Relative:
Higher

HIST CORTESE:

Region:

Facility County Code:

Reg By:

Reg Id:

CORTESE

30

LTNKA

083002770T

Actual:
343 ft.

LUST:

Region:

Global Id:

Latitude:

Longitude:

Case Type:

Status:

Status Date:

Lead Agency:

Case Worker:

Local Agency:

RB Case Number:

LOC Case Number:

File Location:

Potential Media Affect:

Potential Contaminants of Concern:

Site History:

STATE

T0605901910

33.913704

-117.892085

LUST Cleanup Site

Completed - Case Closed

11/07/1995

ORANGE COUNTY LOP

TE

ORANGE COUNTY LOP

083002770T

95UT010

Local Agency

Soil

Diesel, Waste Oil / Motor / Hydraulic / Lubricating

Not reported

[Click here to access the California GeoTracker records for this facility:](#)

Contact:

Global Id:

Contact Type:

Contact Name:

Organization Name:

Address:

City:

Email:

Phone Number:

T0605901910

Regional Board Caseworker

ROSE SCOTT

SANTA ANA RWQCB (REGION 8)

3737 MAIN STREET, SUITE 500

RIVERSIDE

rscott@waterboards.ca.gov

9513206375

Global Id:

Contact Type:

Contact Name:

Organization Name:

Address:

City:

Email:

Phone Number:

T0605901910

Local Agency Caseworker

TAMARA ESCOBEDO

ORANGE COUNTY LOP

1241 EAST DYER ROAD SUITE 120

SANTA ANA

tescobedo@ochca.com

7144336251

Status History:

Global Id:

Status:

Status Date:

T0605901910

Open - Case Begin Date

12/01/1994

Global Id:

Status:

Status Date:

T0605901910

Completed - Case Closed

11/07/1995

Map ID
Direction
Distance
Elevation

MAP FINDINGS

Site

Database(s)

EDR ID Number
EPA ID Number

FIRESTONE (Continued)

S102429983

Regulatory Activities:

Global Id: T0605901910
Action Type: Other
Date: 01/01/1950
Action: Leak Discovery

Global Id: T0605901910
Action Type: Other
Date: 01/01/1950
Action: Leak Reported

ORANGE CO. LUST:

Region: ORANGE
Facility Id: 95UT010
Current Status: Certification (Case Closed)
Released Substance: Waste oil/Used oil
Date Closed: 11/07/1995
Case Type: Soil Only
Record ID: RO0001161

Region: ORANGE
Facility Id: 95UT010
Current Status: Certification (Case Closed)
Released Substance: Diesel fuel oil and additives, Nos.1-D, 2-D,2-4
Date Closed: 11/07/1995
Case Type: Soil Only
Record ID: RO0001161

LUST REG 8:

Region: 8
County: Orange
Regional Board: Santa Ana Region
Facility Status: Case Closed
Case Number: 083002770T
Local Case Num: 95UT010
Case Type: Soil only
Substance: 12034,12035
Qty Leaked: 0
Abate Method: Not reported
Cross Street: Not reported
Enf Type: Not reported
Funding: Not reported
How Discovered: Tank Closure
How Stopped: Close Tank
Leak Cause: Unknown
Leak Source: Unknown
Global ID: T0605901910
How Stopped Date: 9/9/9999
Enter Date: Not reported
Date Confirmation of Leak Began: Not reported
Date Preliminary Assessment Began: Not reported
Discover Date: 12/1/1994
Enforcement Date: Not reported
Close Date: 11/7/1995
Date Prelim Assessment Workplan Submitted: Not reported

Map ID
Direction
Distance
Elevation

MAP FINDINGS

Site

Database(s)

EDR ID Number
EPA ID Number

FIRESTONE (Continued)

S102429983

Date Pollution Characterization Began: Not reported
Date Remediation Plan Submitted: Not reported
Date Remedial Action Underway: Not reported
Date Post Remedial Action Monitoring: Not reported
Enter Date: Not reported
GW Qualifies: Not reported
Soil Qualifies: Not reported
Operator: Not reported
Facility Contact: Not reported
Interim: Not reported
Oversite Program: LUST
Latitude: 33.9135159
Longitude: -117.8917734
MTBE Date: Not reported
Max MTBE GW: Not reported
MTBE Concentration: 0
Max MTBE Soil: Not reported
MTBE Fuel: 0
MTBE Tested: Not Required to be Tested.
MTBE Class: *
Staff: RS
Staff Initials: AD
Lead Agency: Local Agency
Local Agency: 30000L
Hydr Basin #: Not reported
Beneficial: MUN
Priority: Not reported
Cleanup Fund Id: Not reported
Work Suspended: Not reported
Summary: Not reported

F28
South
1/8-1/4
0.222 mi.
1173 ft.
BERTOLLINI BLDG
405 S STATE COLLEGE BLVD
BREA, CA 92821
Site 1 of 4 in cluster F

UST **U003713594**
N/A

Relative: UST:
Higher Facility ID: 4082
Latitude: 33.9116474
Actual: Longitude: -117.8877549
337 ft. Permitting Agency: ORANGE COUNTY

F29
South
1/8-1/4
0.222 mi.
1173 ft.
HOLMES BUILDING
405 S STATE COLLEGE BLVD
BREA, CA 92621
Site 2 of 4 in cluster F

HIST UST **U001576729**
N/A

Relative: HIST UST:
Higher Region: STATE
Facility ID: 00000019351
Actual: Facility Type: Other
337 ft. Other Type: OFFICE
Total Tanks: 0001
Contact Name: Not reported

Map ID
Direction
Distance
Elevation

MAP FINDINGS

Site

Database(s)

EDR ID Number
EPA ID Number

HOLMES BUILDING (Continued)

U001576729

Telephone: 2135921545
Owner Name: CHARLES BARTOLLINI
Owner Address: 405 SOUTH STATE COLLEGE BLVD
Owner City,St,Zip: BREA, CA 92621

Tank Num: 001
Container Num: 1
Year Installed: 1975
Tank Capacity: 00004000
Tank Used for: PRODUCT
Type of Fuel: REGULAR
Tank Construction: .250 inches
Leak Detection: Stock Inventor

F30
South
1/8-1/4
0.222 mi.
1173 ft.

BERTOLLINI BUILDING
405 S STATE COLLEGE STE 103
BREA, CA 92821

Site 3 of 4 in cluster F

RCRA-SQG 1000415505
FINDS CAD981573173
HIST CORTESE
LUST
CA FID UST
SWEEPS UST

Relative:
Higher

Actual:
337 ft.

RCRA-SQG:

Date form received by agency: 09/09/1986
Facility name: BERTOLLINI BUILDING
Facility address: 405 S STATE COLLEGE STE 103
BREA, CA 92821
EPA ID: CAD981573173
Contact: ENVIRONMENTAL MANAGER
Contact address: 405 S STATE COLLEGE STE 103
BREA, CA 92621
Contact country: US
Contact telephone: (714) 671-0200
Contact email: Not reported
EPA Region: 09
Classification: Small Small Quantity Generator
Description: Handler: generates more than 100 and less than 1000 kg of hazardous waste during any calendar month and accumulates less than 6000 kg of hazardous waste at any time; or generates 100 kg or less of hazardous waste during any calendar month, and accumulates more than 1000 kg of hazardous waste at any time

Owner/Operator Summary:

Owner/operator name: CHARLES & SUSAN BERTOLLINI
Owner/operator address: NOT REQUIRED
NOT REQUIRED, ME 99999
Owner/operator country: Not reported
Owner/operator telephone: (415) 555-1212
Legal status: Private
Owner/Operator Type: Owner
Owner/Op start date: Not reported
Owner/Op end date: Not reported

Owner/operator name: NOT REQUIRED
Owner/operator address: NOT REQUIRED
NOT REQUIRED, ME 99999
Owner/operator country: Not reported
Owner/operator telephone: (415) 555-1212

Map ID
Direction
Distance
Elevation

MAP FINDINGS

Site

Database(s)

EDR ID Number
EPA ID Number

BERTOLLINI BUILDING (Continued)

1000415505

Legal status: Private
Owner/Operator Type: Operator
Owner/Op start date: Not reported
Owner/Op end date: Not reported

Handler Activities Summary:

U.S. importer of hazardous waste: No
Mixed waste (haz. and radioactive): No
Recycler of hazardous waste: No
Transporter of hazardous waste: No
Treater, storer or disposer of HW: No
Underground injection activity: No
On-site burner exemption: No
Furnace exemption: No
Used oil fuel burner: No
Used oil processor: No
User oil refiner: No
Used oil fuel marketer to burner: No
Used oil Specification marketer: No
Used oil transfer facility: No
Used oil transporter: No

Violation Status: No violations found

FINDS:

Registry ID: 110006471353

Environmental Interest/Information System

RCRAInfo is a national information system that supports the Resource Conservation and Recovery Act (RCRA) program through the tracking of events and activities related to facilities that generate, transport, and treat, store, or dispose of hazardous waste. RCRAInfo allows RCRA program staff to track the notification, permit, compliance, and corrective action activities required under RCRA.

HIST CORTESE:

Region: CORTESE
Facility County Code: 30
Reg By: LTNKA
Reg Id: 083002304T

LUST:

Region: STATE
Global Id: T0605901678
Latitude: 33.9253975
Longitude: -117.8827009
Case Type: LUST Cleanup Site
Status: Completed - Case Closed
Status Date: 02/06/1997
Lead Agency: ORANGE COUNTY LOP
Case Worker: TE
Local Agency: ORANGE COUNTY LOP
RB Case Number: 083002304T
LOC Case Number: 93UT037

Map ID
Direction
Distance
Elevation

MAP FINDINGS

Site

Database(s)

EDR ID Number
EPA ID Number

BERTOLLINI BUILDING (Continued)

1000415505

File Location: Local Agency
Potential Media Affect: Other Groundwater (uses other than drinking water)
Potential Contaminants of Concern: Gasoline
Site History: Not reported

[Click here to access the California GeoTracker records for this facility:](#)

Contact:

Global Id: T0605901678
Contact Type: Local Agency Caseworker
Contact Name: TAMARA ESCOBEDO
Organization Name: ORANGE COUNTY LOP
Address: 1241 EAST DYER ROAD SUITE 120
City: SANTA ANA
Email: tescobedo@ochca.com
Phone Number: 7144336251

Global Id: T0605901678
Contact Type: Regional Board Caseworker
Contact Name: VALERIE JAHN-BULL
Organization Name: SANTA ANA RWQCB (REGION 8)
Address: 3737 MAIN STREET, SUITE 500
City: RIVERSIDE
Email: vjahn-bull@waterboards.ca.gov
Phone Number: 9517824903

Status History:

Global Id: T0605901678
Status: Completed - Case Closed
Status Date: 02/06/1997

Global Id: T0605901678
Status: Open - Case Begin Date
Status Date: 05/03/1993

Regulatory Activities:

Global Id: T0605901678
Action Type: Other
Date: 01/01/1950
Action: Leak Discovery

Global Id: T0605901678
Action Type: REMEDIATION
Date: 01/01/1950
Action: Not reported

Global Id: T0605901678
Action Type: Other
Date: 01/01/1950
Action: Leak Reported

ORANGE CO. LUST:

Region: ORANGE
Facility Id: 93UT037
Current Status: Certification (Case Closed)

Map ID
Direction
Distance
Elevation

MAP FINDINGS

Site

Database(s)

EDR ID Number
EPA ID Number

BERTOLLINI BUILDING (Continued)

1000415505

Released Substance: Gasoline-Automotive (motor gasoline and additives), leaded & unleaded
Date Closed: 02/06/1997
Case Type: Other Ground Water
Record ID: RO0001845

LUST REG 8:

Region: 8
County: Orange
Regional Board: Santa Ana Region
Facility Status: Case Closed
Case Number: 083002304T
Local Case Num: 93UT037
Case Type: Other ground water affected
Substance: Gasoline
Qty Leaked: 0
Abate Method: Not reported
Cross Street: Not reported
Enf Type: Not reported
Funding: Not reported
How Discovered: Tank Closure
How Stopped: Close Tank
Leak Cause: Unknown
Leak Source: Unknown
Global ID: T0605901678
How Stopped Date: 9/9/9999
Enter Date: Not reported
Date Confirmation of Leak Began: Not reported
Date Preliminary Assessment Began: Not reported
Discover Date: 5/3/1993
Enforcement Date: Not reported
Close Date: 2/6/1997
Date Prelim Assessment Workplan Submitted: Not reported
Date Pollution Characterization Began: Not reported
Date Remediation Plan Submitted: Not reported
Date Remedial Action Underway: Not reported
Date Post Remedial Action Monitoring: Not reported
Enter Date: Not reported
GW Qualifies: Not reported
Soil Qualifies: Not reported
Operator: Not reported
Facility Contact: Not reported
Interim: Not reported
Oversite Program: LUST
Latitude: 33.909809
Longitude: -117.8890892
MTBE Date: Not reported
Max MTBE GW: Not reported
MTBE Concentration: 0
Max MTBE Soil: Not reported
MTBE Fuel: 1
MTBE Tested: Site NOT Tested for MTBE. Includes Unknown and Not Analyzed.
MTBE Class: *
Staff: VJJ
Staff Initials: AD
Lead Agency: Local Agency
Local Agency: 30000L
Hydr Basin #: Not reported

Map ID
Direction
Distance
Elevation

MAP FINDINGS

Site

Database(s)

EDR ID Number
EPA ID Number

BERTOLLINI BUILDING (Continued)

1000415505

Beneficial:	MUN
Priority:	Not reported
Cleanup Fund Id:	Not reported
Work Suspended:	Not reported
Summary:	Not reported

CA FID UST:

Facility ID:	30005515
Regulated By:	UTNKA
Regulated ID:	Not reported
Cortese Code:	Not reported
SIC Code:	Not reported
Facility Phone:	7146710200
Mail To:	Not reported
Mailing Address:	405 S ST COLLEGE
Mailing Address 2:	Not reported
Mailing City,St,Zip:	BREA 92621
Contact:	Not reported
Contact Phone:	Not reported
DUNS Number:	Not reported
NPDES Number:	Not reported
EPA ID:	Not reported
Comments:	Not reported
Status:	Active

SWEEPS UST:

Status:	Active
Comp Number:	4082
Number:	9
Board Of Equalization:	Not reported
Referral Date:	09-30-92
Action Date:	09-15-92
Created Date:	02-29-88
Owner Tank Id:	Not reported
SWRCB Tank Id:	Not reported
Tank Status:	Not reported
Capacity:	Not reported
Active Date:	Not reported
Tank Use:	Not reported
STG:	Not reported
Content:	Not reported
Number Of Tanks:	Not reported

F31
South
1/8-1/4
0.225 mi.
1189 ft.

405 S STATE COLLEGE BLVD
BREA, CA 92821

Site 4 of 4 in cluster F

Relative:
Higher

EDR Historical Auto Stations:

Name:	DAVINCI AUTO DETAIL
Year:	2001
Address:	405 S STATE COLLEGE BLVD

Actual:
334 ft.

EDR US Hist Auto Stat **1015474996**
N/A

Map ID
Direction
Distance
Elevation

MAP FINDINGS

EDR ID Number
EPA ID Number

G32
West
1/8-1/4
0.231 mi.
1222 ft.

A ONE CLEANERS
802 E IMPERIAL HWY
BREA, CA 92821

RCRA-SQG **1000880944**
FINDS **CAD981403397**

Site 1 of 3 in cluster G

Relative:
Higher

RCRA-SQG:

Actual:
352 ft.

Date form received by agency: 08/09/1993
Facility name: A ONE CLEANERS
Facility address: 802 E IMPERIAL HWY
BREA, CA 92821
EPA ID: CAD981403397
Contact: YOON LEE
Contact address: 802 E IMPERIAL HWY
BREA, CA 92621
Contact country: US
Contact telephone: (714) 529-4464
Contact email: Not reported
EPA Region: 09
Classification: Small Small Quantity Generator
Description: Handler: generates more than 100 and less than 1000 kg of hazardous waste during any calendar month and accumulates less than 6000 kg of hazardous waste at any time; or generates 100 kg or less of hazardous waste during any calendar month, and accumulates more than 1000 kg of hazardous waste at any time

Owner/Operator Summary:

Owner/operator name: A ONE CLEANERS
Owner/operator address: 802 E IMPERIAL HWY
BREA, CA 92621
Owner/operator country: Not reported
Owner/operator telephone: (714) 529-4464
Legal status: Private
Owner/Operator Type: Owner
Owner/Op start date: Not reported
Owner/Op end date: Not reported

Owner/operator name: NOT REQUIRED
Owner/operator address: NOT REQUIRED
NOT REQUIRED, ME 99999
Owner/operator country: Not reported
Owner/operator telephone: (415) 555-1212
Legal status: Private
Owner/Operator Type: Operator
Owner/Op start date: Not reported
Owner/Op end date: Not reported

Handler Activities Summary:

U.S. importer of hazardous waste: No
Mixed waste (haz. and radioactive): No
Recycler of hazardous waste: No
Transporter of hazardous waste: No
Treater, storer or disposer of HW: No
Underground injection activity: No
On-site burner exemption: No
Furnace exemption: No
Used oil fuel burner: No
Used oil processor: No

Map ID
Direction
Distance
Elevation

MAP FINDINGS

Site

Database(s)

EDR ID Number
EPA ID Number

A ONE CLEANERS (Continued)

1000880944

User oil refiner: No
Used oil fuel marketer to burner: No
Used oil Specification marketer: No
Used oil transfer facility: No
Used oil transporter: No

Violation Status: No violations found

FINDS:

Registry ID: 110006470121

Environmental Interest/Information System

California Hazardous Waste Tracking System - Datamart (HWTS-DATAMART) provides California with information on hazardous waste shipments for generators, transporters, and treatment, storage, and disposal facilities.

RCRAInfo is a national information system that supports the Resource Conservation and Recovery Act (RCRA) program through the tracking of events and activities related to facilities that generate, transport, and treat, store, or dispose of hazardous waste. RCRAInfo allows RCRA program staff to track the notification, permit, compliance, and corrective action activities required under RCRA.

G33
West
1/8-1/4
0.231 mi.
1222 ft.

A-ONE CLEANERS, JOO YOUNG HWAN
802 E IMPERIAL HWY
BREA, CA 92021

DRYCLEANERS **S100928676**
EMI **N/A**

Site 2 of 3 in cluster G

Relative:
Higher

DRYCLEANERS:

Actual:
352 ft.

EPA Id: CAD981403397
NAICS Code: 81232
NAICS Description: Drycleaning and Laundry Services (except Coin-Operated)
SIC Code: 7211
SIC Description: Power Laundries, Family and Commercial
Create Date: 12/03/2009
Facility Active: Yes
Inactive Date: Not reported
Facility Addr2: Not reported
Owner Name: YOON S LEE
Owner Address: 802 E IMPERIAL HWY
Owner Address 2: Not reported
Owner Telephone: 7145294464
Contact Name: LEE, YOON S
Contact Address: 802 E IMPERIAL HWY
Contact Address 2: Not reported
Contact Telephone: 7145294464
Mailing Name: Not reported
Mailing Address 1: 802 E IMPERIAL HWY
Mailing Address 2: Not reported
Mailing City: BREA
Mailing State: CA
Mailing Zip: 928210000
Owner Fax: Not reported
Region Code: 4

Map ID
Direction
Distance
Elevation

MAP FINDINGS

Site

Database(s)

EDR ID Number
EPA ID Number

A-ONE CLEANERS, JOO YOUNG HWAN (Continued)

S100928676

EMI:

Year: 1987
County Code: 30
Air Basin: SC
Facility ID: 20198
Air District Name: SC
SIC Code: 7216
Air District Name: SOUTH COAST AQMD
Community Health Air Pollution Info System: Not reported
Consolidated Emission Reporting Rule: Not reported
Total Organic Hydrocarbon Gases Tons/Yr: 2
Reactive Organic Gases Tons/Yr: 0
Carbon Monoxide Emissions Tons/Yr: 0
NOX - Oxides of Nitrogen Tons/Yr: 0
SOX - Oxides of Sulphur Tons/Yr: 0
Particulate Matter Tons/Yr: 0
Part. Matter 10 Micrometers & Smlr Tons/Yr: 0

Year: 1990
County Code: 30
Air Basin: SC
Facility ID: 62788
Air District Name: SC
SIC Code: 7216
Air District Name: SOUTH COAST AQMD
Community Health Air Pollution Info System: Not reported
Consolidated Emission Reporting Rule: Not reported
Total Organic Hydrocarbon Gases Tons/Yr: 1
Reactive Organic Gases Tons/Yr: 0
Carbon Monoxide Emissions Tons/Yr: 0
NOX - Oxides of Nitrogen Tons/Yr: 0
SOX - Oxides of Sulphur Tons/Yr: 0
Particulate Matter Tons/Yr: 0
Part. Matter 10 Micrometers & Smlr Tons/Yr: 0

Year: 1993
County Code: 30
Air Basin: SC
Facility ID: 62788
Air District Name: SC
SIC Code: 7216
Air District Name: SOUTH COAST AQMD
Community Health Air Pollution Info System: Not reported
Consolidated Emission Reporting Rule: Not reported
Total Organic Hydrocarbon Gases Tons/Yr: 1
Reactive Organic Gases Tons/Yr: 0
Carbon Monoxide Emissions Tons/Yr: 0
NOX - Oxides of Nitrogen Tons/Yr: 0
SOX - Oxides of Sulphur Tons/Yr: 0
Particulate Matter Tons/Yr: 0
Part. Matter 10 Micrometers & Smlr Tons/Yr: 0

Year: 1995
County Code: 30
Air Basin: SC
Facility ID: 62788
Air District Name: SC

Map ID
Direction
Distance
Elevation

MAP FINDINGS

Site

Database(s)

EDR ID Number
EPA ID Number

A-ONE CLEANERS, JOO YOUNG HWAN (Continued)

S100928676

SIC Code: 7216
Air District Name: SOUTH COAST AQMD
Community Health Air Pollution Info System: Not reported
Consolidated Emission Reporting Rule: Not reported
Total Organic Hydrocarbon Gases Tons/Yr: 1
Reactive Organic Gases Tons/Yr: 0
Carbon Monoxide Emissions Tons/Yr: 0
NOX - Oxides of Nitrogen Tons/Yr: 0
SOX - Oxides of Sulphur Tons/Yr: 0
Particulate Matter Tons/Yr: 0
Part. Matter 10 Micrometers & Smllr Tons/Yr: 0

G34
West
1/8-1/4
0.231 mi.
1222 ft.

802 E IMPERIAL HWY
BREA, CA 92821

EDR US Hist Cleaners 1015097160
N/A

Site 3 of 3 in cluster G

Relative:
Higher

EDR Historical Cleaners:

Actual:
352 ft.

Name: A ONE CLEANERS
Year: 2001
Address: 802 E IMPERIAL HWY

Name: A ONE CLEANERS
Year: 2004
Address: 802 E IMPERIAL HWY

Name: A ONE CLEANERS
Year: 2005
Address: 802 E IMPERIAL HWY

Name: A ONE CLEANERS
Year: 2006
Address: 802 E IMPERIAL HWY

Name: A ONE CLEANERS
Year: 2008
Address: 802 E IMPERIAL HWY

Name: AONE CLEANERS
Year: 2010
Address: 802 E IMPERIAL HWY

Name: AONE CLEANERS
Year: 2011
Address: 802 E IMPERIAL HWY

Name: AONE CLEANERS
Year: 2012
Address: 802 E IMPERIAL HWY

Map ID
Direction
Distance
Elevation

MAP FINDINGS

Site

Database(s)

EDR ID Number
EPA ID Number

35
SW
1/8-1/4
0.238 mi.
1259 ft.

415 MAPLE AVE
BREA, CA 92821

EDR US Hist Auto Stat 1015482512
N/A

Relative:
Higher

EDR Historical Auto Stations:

Name: MONNIGS AUTO SERVICE
Year: 2007
Address: 415 MAPLE AVE

Actual:
344 ft.

36
North
1/4-1/2
0.269 mi.
1421 ft.

CIVIC CULTURAL CENTER
1 CIVIC CENTER
BREA, CA 92621

HIST CORTESE U001576724
LUST N/A
HIST UST

Relative:
Higher

HIST CORTESE:

Region: CORTESE
Facility County Code: 30
Reg By: LTNKA
Reg Id: 083000772T

Actual:
364 ft.

Region: CORTESE
Facility County Code: 30
Reg By: LTNKA
Reg Id: 083001373T

LUST:

Region: STATE
Global Id: T0605900611
Latitude: 33.9175309
Longitude: -117.8867663
Case Type: LUST Cleanup Site
Status: Completed - Case Closed
Status Date: 07/31/1991
Lead Agency: ORANGE COUNTY LOP
Case Worker: TE
Local Agency: ORANGE COUNTY LOP
RB Case Number: 083000772T
LOC Case Number: 87UT262
File Location: Local Agency
Potential Media Affect: Other Groundwater (uses other than drinking water)
Potential Contaminants of Concern: Diesel
Site History: Not reported

[Click here to access the California GeoTracker records for this facility:](#)

Contact:

Global Id: T0605900611
Contact Type: Regional Board Caseworker
Contact Name: ROSE SCOTT
Organization Name: SANTA ANA RWQCB (REGION 8)
Address: 3737 MAIN STREET, SUITE 500
City: RIVERSIDE
Email: rscott@waterboards.ca.gov
Phone Number: 9513206375

Global Id: T0605900611
Contact Type: Local Agency Caseworker

Map ID
Direction
Distance
Elevation

MAP FINDINGS

Site

Database(s)

EDR ID Number
EPA ID Number

CIVIC CULTURAL CENTER (Continued)

U001576724

Contact Name: TAMARA ESCOBEDO
Organization Name: ORANGE COUNTY LOP
Address: 1241 EAST DYER ROAD SUITE 120
City: SANTA ANA
Email: tescobedo@ochca.com
Phone Number: 7144336251

Status History:

Global Id: T0605900611
Status: Completed - Case Closed
Status Date: 07/31/1991

Global Id: T0605900611
Status: Open - Case Begin Date
Status Date: 12/22/1987

Regulatory Activities:

Global Id: T0605900611
Action Type: Other
Date: 01/01/1950
Action: Leak Discovery

Global Id: T0605900611
Action Type: Other
Date: 01/01/1950
Action: Leak Reported

ORANGE CO. LUST:

Region: ORANGE
Facility Id: 87UT262
Current Status: Certification (Case Closed)
Released Substance: Diesel fuel oil and additives, Nos.1-D, 2-D, 2-4
Date Closed: 07/31/1991
Case Type: Other Ground Water
Record ID: RO0002520

HIST UST:

Region: STATE
Facility ID: 00000006701
Facility Type: Other
Other Type: LOCAL GOVERNMENT
Total Tanks: 0001
Contact Name: ED WOHLBERG
Telephone: 7149907600
Owner Name: CITY OF BREA
Owner Address: #1 CIVIC CENTER CIR
Owner City,St,Zip: BREA, CA 92621

Tank Num: 001
Container Num: LAFD1670
Year Installed: 1979
Tank Capacity: 00000550
Tank Used for: PRODUCT
Type of Fuel: DIESEL

Map ID
Direction
Distance
Elevation

MAP FINDINGS

Site

Database(s)

EDR ID Number
EPA ID Number

CIVIC CULTURAL CENTER (Continued)

U001576724

Tank Construction: Not reported
Leak Detection: Stock Inventor

37
NNW
1/4-1/2
0.276 mi.
1455 ft.

USPS BREA POST OFFICE
700 E BIRCH ST
BREA, CA 92822

RCRA-SQG
FINDS
HIST CORTESE
LUST
HIST UST

1000143087
CA1180090465

Relative:
Higher

Actual:
360 ft.

RCRA-SQG:

Date form received by agency: 06/02/1988
Facility name: USPS BREA POST OFFICE
Facility address: 700 E BIRCH ST
BREA, CA 92822
EPA ID: CA1180090465
Contact: ENVIRONMENTAL MANAGER
Contact address: 700 E BIRCH
BREA, CA 92621
Contact country: US
Contact telephone: (714) 848-9994
Contact email: Not reported
EPA Region: 09
Classification: Small Small Quantity Generator
Description: Handler: generates more than 100 and less than 1000 kg of hazardous waste during any calendar month and accumulates less than 6000 kg of hazardous waste at any time; or generates 100 kg or less of hazardous waste during any calendar month, and accumulates more than 1000 kg of hazardous waste at any time

Owner/Operator Summary:

Owner/operator name: NOT REQUIRED
Owner/operator address: NOT REQUIRED
NOT REQUIRED, ME 99999
Owner/operator country: Not reported
Owner/operator telephone: (415) 555-1212
Legal status: Federal
Owner/Operator Type: Operator
Owner/Op start date: Not reported
Owner/Op end date: Not reported

Owner/operator name: US POSTAL SETVICE
Owner/operator address: NOT REQUIRED
NOT REQUIRED, ME 99999
Owner/operator country: Not reported
Owner/operator telephone: (415) 555-1212
Legal status: Federal
Owner/Operator Type: Owner
Owner/Op start date: Not reported
Owner/Op end date: Not reported

Handler Activities Summary:

U.S. importer of hazardous waste: No
Mixed waste (haz. and radioactive): No
Recycler of hazardous waste: No
Transporter of hazardous waste: No
Treater, storer or disposer of HW: No
Underground injection activity: No

Map ID
Direction
Distance
Elevation

MAP FINDINGS

Site

Database(s)

EDR ID Number
EPA ID Number

USPS BREA POST OFFICE (Continued)

1000143087

On-site burner exemption: No
Furnace exemption: No
Used oil fuel burner: No
Used oil processor: No
Used oil refiner: No
Used oil fuel marketer to burner: No
Used oil Specification marketer: No
Used oil transfer facility: No
Used oil transporter: No

Violation Status: No violations found

FINDS:

Registry ID: 110006365806

Environmental Interest/Information System

RCRAInfo is a national information system that supports the Resource Conservation and Recovery Act (RCRA) program through the tracking of events and activities related to facilities that generate, transport, and treat, store, or dispose of hazardous waste. RCRAInfo allows RCRA program staff to track the notification, permit, compliance, and corrective action activities required under RCRA.

HIST CORTESE:

Region: CORTESE
Facility County Code: 30
Reg By: LTNKA
Reg Id: 083000070T

LUST:

Region: STATE
Global Id: T0605902223
Latitude: 33.9174029
Longitude: -117.8904574
Case Type: LUST Cleanup Site
Status: Completed - Case Closed
Status Date: 09/06/2002
Lead Agency: ORANGE COUNTY LOP
Case Worker: TE
Local Agency: ORANGE COUNTY LOP
RB Case Number: 083003314T
LOC Case Number: 98UT095
File Location: Local Agency
Potential Media Affect: Other Groundwater (uses other than drinking water)
Potential Contaminants of Concern: Gasoline
Site History: Not reported

[Click here to access the California GeoTracker records for this facility:](#)

Contact:

Global Id: T0605902223
Contact Type: Regional Board Caseworker
Contact Name: VALERIE JAHN-BULL
Organization Name: SANTA ANA RWQCB (REGION 8)
Address: 3737 MAIN STREET, SUITE 500

Map ID
Direction
Distance
Elevation

MAP FINDINGS

Site

Database(s)

EDR ID Number
EPA ID Number

USPS BREA POST OFFICE (Continued)

1000143087

City: RIVERSIDE
Email: vjahn-bull@waterboards.ca.gov
Phone Number: 9517824903

Global Id: T0605902223
Contact Type: Local Agency Caseworker
Contact Name: TAMARA ESCOBEDO
Organization Name: ORANGE COUNTY LOP
Address: 1241 EAST DYER ROAD SUITE 120
City: SANTA ANA
Email: tescobedo@ochca.com
Phone Number: 7144336251

Status History:
Global Id: T0605902223
Status: Completed - Case Closed
Status Date: 09/06/2002

Global Id: T0605902223
Status: Open - Case Begin Date
Status Date: 11/20/1998

Regulatory Activities:
Global Id: T0605902223
Action Type: Other
Date: 01/01/1950
Action: Leak Discovery

Global Id: T0605902223
Action Type: REMEDIATION
Date: 01/01/1950
Action: Excavation

Global Id: T0605902223
Action Type: Other
Date: 01/01/1950
Action: Leak Reported

Global Id: T0605902223
Action Type: ENFORCEMENT
Date: 05/09/2002
Action: LOP Case Closure Summary to RB

Region: STATE
Global Id: T0605900055
Latitude: 33.917097
Longitude: -117.890479
Case Type: LUST Cleanup Site
Status: Completed - Case Closed
Status Date: 01/16/1990
Lead Agency: ORANGE COUNTY LOP
Case Worker: TE
Local Agency: ORANGE COUNTY LOP
RB Case Number: 083000070T
LOC Case Number: 89UT120

Map ID
Direction
Distance
Elevation

MAP FINDINGS

Site

Database(s)

EDR ID Number
EPA ID Number

USPS BREA POST OFFICE (Continued)

1000143087

File Location: Local Agency
Potential Media Affect: Soil
Potential Contaminants of Concern: Gasoline
Site History: Not reported

[Click here to access the California GeoTracker records for this facility:](#)

Contact:

Global Id: T0605900055
Contact Type: Regional Board Caseworker
Contact Name: PATRICIA HANNON
Organization Name: SANTA ANA RWQCB (REGION 8)
Address: 3737 MAIN STREET, SUITE 500
City: RIVERSIDE
Email: phannon@waterboards.ca.gov
Phone Number: Not reported

Global Id: T0605900055
Contact Type: Local Agency Caseworker
Contact Name: TAMARA ESCOBEDO
Organization Name: ORANGE COUNTY LOP
Address: 1241 EAST DYER ROAD SUITE 120
City: SANTA ANA
Email: tescobedo@ochca.com
Phone Number: 7144336251

Status History:

Global Id: T0605900055
Status: Open - Case Begin Date
Status Date: 06/19/1989

Global Id: T0605900055
Status: Completed - Case Closed
Status Date: 01/16/1990

Regulatory Activities:

Global Id: T0605900055
Action Type: Other
Date: 01/01/1950
Action: Leak Discovery

Global Id: T0605900055
Action Type: Other
Date: 01/01/1950
Action: Leak Reported

ORANGE CO. LUST:

Region: ORANGE
Facility Id: 98UT095
Current Status: Certification (Case Closed)
Released Substance: Gasoline-Automotive (motor gasoline and additives), leaded & unleaded
Date Closed: 09/06/2002
Case Type: Other Ground Water
Record ID: RO0000947

Map ID
Direction
Distance
Elevation

MAP FINDINGS

Site

Database(s)

EDR ID Number
EPA ID Number

USPS BREA POST OFFICE (Continued)

1000143087

Region: ORANGE
Facility Id: 89UT120
Current Status: Certification (Case Closed)
Released Substance: Gasoline-Automotive (motor gasoline and additives), leaded & unleaded
Date Closed: 01/16/1990
Case Type: Soil Only
Record ID: RO0001980

LUST REG 8:

Region: 8
County: Orange
Regional Board: Santa Ana Region
Facility Status: Case Closed
Case Number: 083000070T
Local Case Num: 89UT120
Case Type: Soil only
Substance: Gasoline
Qty Leaked: 0
Abate Method: Not reported
Cross Street: Not reported
Enf Type: Not reported
Funding: Not reported
How Discovered: Tank Closure
How Stopped: Close Tank
Leak Cause: Unknown
Leak Source: Unknown
Global ID: T0605900055
How Stopped Date: 9/9/9999
Enter Date: Not reported
Date Confirmation of Leak Began: Not reported
Date Preliminary Assessment Began: Not reported
Discover Date: 6/19/1989
Enforcement Date: Not reported
Close Date: 1/16/1990
Date Prelim Assessment Workplan Submitted: Not reported
Date Pollution Characterization Began: Not reported
Date Remediation Plan Submitted: Not reported
Date Remedial Action Underway: Not reported
Date Post Remedial Action Monitoring: Not reported
Enter Date: Not reported
GW Qualifies: Not reported
Soil Qualifies: Not reported
Operator: Not reported
Facility Contact: Not reported
Interim: Not reported
Oversite Program: LUST
Latitude: 33.9174029
Longitude: -117.8904574
MTBE Date: Not reported
Max MTBE GW: Not reported
MTBE Concentration: 0
Max MTBE Soil: Not reported
MTBE Fuel: 1
MTBE Tested: Site NOT Tested for MTBE.Includes Unknown and Not Analyzed.
MTBE Class: *
Staff: PAH
Staff Initials: AD

Map ID
Direction
Distance
Elevation

MAP FINDINGS

Site

Database(s)

EDR ID Number
EPA ID Number

USPS BREA POST OFFICE (Continued)

1000143087

Lead Agency:	Local Agency
Local Agency:	30000L
Hydr Basin #:	Not reported
Beneficial:	MUN
Priority:	Not reported
Cleanup Fund Id:	Not reported
Work Suspended:	Not reported
Summary:	Not reported
Region:	8
County:	Orange
Regional Board:	Santa Ana Region
Facility Status:	Case Closed
Case Number:	083003314T
Local Case Num:	98UT095
Case Type:	Other ground water affected
Substance:	Gasoline
Qty Leaked:	0
Abate Method:	Not reported
Cross Street:	Not reported
Enf Type:	Not reported
Funding:	Not reported
How Discovered:	Tank Closure
How Stopped:	Close Tank
Leak Cause:	Unknown
Leak Source:	Unknown
Global ID:	T0605902223
How Stopped Date:	9/9/9999
Enter Date:	Not reported
Date Confirmation of Leak Began:	Not reported
Date Preliminary Assessment Began:	Not reported
Discover Date:	11/20/1998
Enforcement Date:	Not reported
Close Date:	9/6/2002
Date Prelim Assessment Workplan Submitted:	Not reported
Date Pollution Characterization Began:	Not reported
Date Remediation Plan Submitted:	Not reported
Date Remedial Action Underway:	Not reported
Date Post Remedial Action Monitoring:	Not reported
Enter Date:	Not reported
GW Qualifies:	Not reported
Soil Qualifies:	Not reported
Operator:	Not reported
Facility Contact:	Not reported
Interim:	Not reported
Oversite Program:	LUST
Latitude:	33.9174029
Longitude:	-117.8904574
MTBE Date:	Not reported
Max MTBE GW:	Not reported
MTBE Concentration:	0
Max MTBE Soil:	Not reported
MTBE Fuel:	1
MTBE Tested:	Site NOT Tested for MTBE.Includes Unknown and Not Analyzed.
MTBE Class:	*
Staff:	VJJ
Staff Initials:	AD

Map ID
Direction
Distance
Elevation

MAP FINDINGS

Site

Database(s)

EDR ID Number
EPA ID Number

USPS BREA POST OFFICE (Continued)

1000143087

Lead Agency:	Local Agency
Local Agency:	30000L
Hydr Basin #:	Not reported
Beneficial:	MUN
Priority:	Not reported
Cleanup Fund Id:	Not reported
Work Suspended:	Not reported
Summary:	Not reported

HIST UST:

Region:	STATE
Facility ID:	00000052239
Facility Type:	Other
Other Type:	MAIL
Total Tanks:	0001
Contact Name:	PHIL REPCHINUCK
Telephone:	7145293000
Owner Name:	U.S. POSTAL SERVICE
Owner Address:	3101 W. SUNFLOWER
Owner City,St,Zip:	SANTA ANA, CA 92799

Tank Num:	001
Container Num:	UL #49172
Year Installed:	1979
Tank Capacity:	00010000
Tank Used for:	PRODUCT
Type of Fuel:	UNLEADED
Tank Construction:	1/4 inches
Leak Detection:	Stock Inventor

38
West
1/4-1/2
0.279 mi.
1475 ft.

CHEVRON
700 IMPERIAL
BREA, CA 92621

LUST **S106447502**
N/A

Relative:
Higher

Actual:
356 ft.

LUST:

Region:	STATE
Global Id:	T0605900896
Latitude:	33.9138859
Longitude:	-117.8939625
Case Type:	LUST Cleanup Site
Status:	Open - Assessment & Interim Remedial Action
Status Date:	09/17/2013
Lead Agency:	ORANGE COUNTY LOP
Case Worker:	JW
Local Agency:	ORANGE COUNTY LOP
RB Case Number:	083001136T
LOC Case Number:	90UT242
File Location:	Local Agency
Potential Media Affect:	Other Groundwater (uses other than drinking water)
Potential Contaminants of Concern:	Gasoline
Site History:	Please refer to recent Site Documents or Monitoring Reports in GeoTracker for site history. Orange County is not responsible for the accuracy of any professional interpretations provided in reports submitted by consultants for the responsible party.

Map ID
Direction
Distance
Elevation

MAP FINDINGS

Site

Database(s)

EDR ID Number
EPA ID Number

CHEVRON (Continued)

S106447502

[Click here to access the California GeoTracker records for this facility:](#)

Contact:

Global Id: T0605900896
Contact Type: Regional Board Caseworker
Contact Name: TOM E. MBEKE-EKANEM
Organization Name: SANTA ANA RWQCB (REGION 8)
Address: 3737 MAIN STREET, SUITE 500
City: RIVERSIDE
Email: tmbeke-ekanem@waterboards.ca.gov
Phone Number: 9513202007

Global Id: T0605900896
Contact Type: Local Agency Caseworker
Contact Name: JULIE WOZENCRAFT
Organization Name: ORANGE COUNTY LOP
Address: 1241 EAST DYER ROAD SUITE 120
City: SANTA ANA
Email: jwozencraft@ochca.com
Phone Number: 7144336252

Status History:

Global Id: T0605900896
Status: Open - Site Assessment
Status Date: 06/04/2009

Global Id: T0605900896
Status: Open - Case Begin Date
Status Date: 10/26/1990

Global Id: T0605900896
Status: Open - Verification Monitoring
Status Date: 06/11/2004

Global Id: T0605900896
Status: Open - Verification Monitoring
Status Date: 09/03/2013

Global Id: T0605900896
Status: Open - Eligible for Closure
Status Date: 11/27/2012

Global Id: T0605900896
Status: Open - Eligible for Closure
Status Date: 09/17/2013

Global Id: T0605900896
Status: Open - Assessment & Interim Remedial Action
Status Date: 09/17/2013

Global Id: T0605900896
Status: Open - Remediation
Status Date: 09/01/1995

Regulatory Activities:

Global Id: T0605900896

Map ID
Direction
Distance
Elevation

MAP FINDINGS

Site

Database(s)

EDR ID Number
EPA ID Number

CHEVRON (Continued)

S106447502

Action Type: RESPONSE
Date: 05/15/2007
Action: Soil and Water Investigation Report

Global Id: T0605900896
Action Type: RESPONSE
Date: 07/27/2007
Action: CAP/RAP - Feasibility Study Report

Global Id: T0605900896
Action Type: RESPONSE
Date: 04/30/2007
Action: Soil and Water Investigation Report

Global Id: T0605900896
Action Type: RESPONSE
Date: 03/11/2014
Action: Well Installation Workplan - Regulator Responded

Global Id: T0605900896
Action Type: Other
Date: 01/01/1950
Action: Leak Discovery

Global Id: T0605900896
Action Type: ENFORCEMENT
Date: 09/08/2010
Action: File review

Global Id: T0605900896
Action Type: ENFORCEMENT
Date: 11/19/2010
Action: File review

Global Id: T0605900896
Action Type: ENFORCEMENT
Date: 05/23/2011
Action: File review

Global Id: T0605900896
Action Type: REMEDIATION
Date: 01/01/1950
Action: Excavation

Global Id: T0605900896
Action Type: ENFORCEMENT
Date: 03/04/2009
Action: Staff Letter

Global Id: T0605900896
Action Type: ENFORCEMENT
Date: 02/17/2011
Action: Staff Letter

Global Id: T0605900896
Action Type: ENFORCEMENT
Date: 06/01/2011

Map ID
Direction
Distance
Elevation

MAP FINDINGS

Site

Database(s)

EDR ID Number
EPA ID Number

CHEVRON (Continued)

S106447502

Action: Staff Letter

Global Id: T0605900896
Action Type: ENFORCEMENT
Date: 07/09/2009
Action: Staff Letter

Global Id: T0605900896
Action Type: ENFORCEMENT
Date: 06/20/2003
Action: * No Action

Global Id: T0605900896
Action Type: ENFORCEMENT
Date: 03/12/2007
Action: Staff Letter

Global Id: T0605900896
Action Type: ENFORCEMENT
Date: 06/20/2007
Action: Staff Letter

Global Id: T0605900896
Action Type: ENFORCEMENT
Date: 11/16/2006
Action: Staff Letter

Global Id: T0605900896
Action Type: ENFORCEMENT
Date: 02/06/2007
Action: Staff Letter

Global Id: T0605900896
Action Type: ENFORCEMENT
Date: 11/08/2006
Action: Staff Letter

Global Id: T0605900896
Action Type: ENFORCEMENT
Date: 12/29/2009
Action: Staff Letter

Global Id: T0605900896
Action Type: Other
Date: 01/01/1950
Action: Leak Reported

Global Id: T0605900896
Action Type: ENFORCEMENT
Date: 02/13/2014
Action: Staff Letter

Global Id: T0605900896
Action Type: ENFORCEMENT
Date: 04/04/2009
Action: Staff Letter

Map ID
Direction
Distance
Elevation

MAP FINDINGS

Site

Database(s)

EDR ID Number
EPA ID Number

CHEVRON (Continued)

S106447502

Global Id: T0605900896
Action Type: Other
Date: 01/01/1950
Action: Leak Stopped

ORANGE CO. LUST:

Region: ORANGE
Facility Id: 90UT242
Current Status: Post Remedial Action
Released Substance: Gasoline-Automotive (motor gasoline and additives), leaded & unleaded
Date Closed: Not reported
Case Type: Other Ground Water
Record ID: RO0002736

LUST REG 8:

Region: 8
County: Orange
Regional Board: Santa Ana Region
Facility Status: Post remedial action monitoring
Case Number: 083001136T
Local Case Num: 90UT242
Case Type: Other ground water affected
Substance: Gasoline
Qty Leaked: 0
Abate Method: Not reported
Cross Street: Not reported
Enf Type: None Taken
Funding: Not reported
How Discovered: Tank Closure
How Stopped: New Tank
Leak Cause: Unknown
Leak Source: Unknown
Global ID: T0605900896
How Stopped Date: 10/26/1990
Enter Date: Not reported
Date Confirmation of Leak Began: Not reported
Date Preliminary Assessment Began: Not reported
Discover Date: 10/26/1990
Enforcement Date: Not reported
Close Date: Not reported
Date Prelim Assessment Workplan Submitted: Not reported
Date Pollution Characterization Began: Not reported
Date Remediation Plan Submitted: Not reported
Date Remedial Action Underway: 9/1/1995
Date Post Remedial Action Monitoring: 6/11/2004
Enter Date: Not reported
GW Qualifies: =
Soil Qualifies: Not reported
Operator: Not reported
Facility Contact: Not reported
Interim: Not reported
Oversite Program: LUST
Latitude: 33.9138859
Longitude: -117.8939625
MTBE Date: 9/3/2003

Map ID
Direction
Distance
Elevation

MAP FINDINGS

Site

Database(s)

EDR ID Number
EPA ID Number

CHEVRON (Continued)

S106447502

Max MTBE GW: 6500
MTBE Concentration: 0
Max MTBE Soil: Not reported
MTBE Fuel: 1
MTBE Tested: MTBE Detected. Site tested for MTBE & MTBE detected
MTBE Class: *
Staff: TME
Staff Initials: AD
Lead Agency: Local Agency
Local Agency: 30000L
Hydr Basin #: Not reported
Beneficial: MUN
Priority: Not reported
Cleanup Fund Id: Not reported
Work Suspended: Not reported
Summary: Not reported

**39
NE
1/4-1/2
0.287 mi.
1518 ft.**

**CITY OF BREA
1 CIVIC CENTER
BREA, CA 92621**

**LUST S105032950
N/A**

**Relative:
Higher**

**Actual:
362 ft.**

LUST REG 8:
Region: 8
County: Orange
Regional Board: Santa Ana Region
Facility Status: Case Closed
Case Number: 083000772T
Local Case Num: 87UT262
Case Type: Other ground water affected
Substance: Diesel
Qty Leaked: 0
Abate Method: Not reported
Cross Street: Not reported
Enf Type: Not reported
Funding: Not reported
How Discovered: Tank Closure
How Stopped: Close Tank
Leak Cause: Unknown
Leak Source: Unknown
Global ID: T0605900611
How Stopped Date: 9/9/9999
Enter Date: Not reported
Date Confirmation of Leak Began: Not reported
Date Preliminary Assessment Began: Not reported
Discover Date: 12/22/1987
Enforcement Date: Not reported
Close Date: 7/31/1991
Date Prelim Assessment Workplan Submitted: Not reported
Date Pollution Characterization Began: Not reported
Date Remediation Plan Submitted: Not reported
Date Remedial Action Underway: Not reported
Date Post Remedial Action Monitoring: Not reported
Enter Date: Not reported
GW Qualifies: Not reported
Soil Qualifies: Not reported
Operator: Not reported

Map ID
Direction
Distance
Elevation

MAP FINDINGS

Site

Database(s)

EDR ID Number
EPA ID Number

CITY OF BREA (Continued)

S105032950

Facility Contact: Not reported
Interim: Not reported
Oversite Program: LUST
Latitude: 33.9175309
Longitude: -117.8867663
MTBE Date: Not reported
Max MTBE GW: Not reported
MTBE Concentration: 0
Max MTBE Soil: Not reported
MTBE Fuel: 0
MTBE Tested: Not Required to be Tested.
MTBE Class: *
Staff: RS
Staff Initials: AD
Lead Agency: Local Agency
Local Agency: 30000L
Hydr Basin #: Not reported
Beneficial: MUN
Priority: Not reported
Cleanup Fund Id: Not reported
Work Suspended: Not reported
Summary: Not reported

H40
SSW
1/4-1/2
0.356 mi.
1879 ft.

FULLERTON LINCOLN MERCURY
1150 E ELM ST
FULLERTON, CA 92631
Site 1 of 2 in cluster H

LUST S109284385
N/A

Relative:
Higher

Actual:
331 ft.

LUST:
Region: STATE
Global Id: T0605901701
Latitude: 33.8790596
Longitude: -117.8928387
Case Type: LUST Cleanup Site
Status: Completed - Case Closed
Status Date: 03/25/1999
Lead Agency: FULLERTON, CITY OF
Case Worker: SRL
Local Agency: FULLERTON, CITY OF
RB Case Number: 083002360T
LOC Case Number: Not reported
File Location: Not reported
Potential Media Affect: Soil
Potential Contaminants of Concern: Gasoline
Site History: Not reported

[Click here to access the California GeoTracker records for this facility:](#)

Contact:
Global Id: T0605901701
Contact Type: Local Agency Caseworker
Contact Name: STEPHEN LONG
Organization Name: FULLERTON, CITY OF
Address: 312 E. COMMONWEALTH AVE.
City: FULLERTON
Email: stevel@fullertonfire.org
Phone Number: 7147383160

Map ID
Direction
Distance
Elevation

MAP FINDINGS

Site

Database(s)

EDR ID Number
EPA ID Number

FULLERTON LINCOLN MERCURY (Continued)

S109284385

Global Id: T0605901701
Contact Type: Regional Board Caseworker
Contact Name: NANCY OLSON-MARTIN
Organization Name: SANTA ANA RWQCB (REGION 8)
Address: 3737 MAIN STREET, SUITE 500
City: RIVERSIDE
Email: nolson-martin@waterboards.ca.gov
Phone Number: Not reported

Status History:

Global Id: T0605901701
Status: Completed - Case Closed
Status Date: 03/25/1999

Global Id: T0605901701
Status: Open - Case Begin Date
Status Date: 08/31/1993

Regulatory Activities:

Global Id: T0605901701
Action Type: Other
Date: 01/01/1950
Action: Leak Discovery

Global Id: T0605901701
Action Type: Other
Date: 01/01/1950
Action: Leak Reported

Global Id: T0605901701
Action Type: Other
Date: 01/01/1950
Action: Leak Stopped

H41
SSW
1/4-1/2
0.357 mi.
1887 ft.
S AND H RUBBER, INC.
1133/1137 ELM ST
FULLERTON, CA 92631
Site 2 of 2 in cluster H

Relative:
Lower

HIST CORTESE:

Region: CORTESE
Facility County Code: 30
Reg By: LTNKA
Reg Id: 083001118T

Actual:
330 ft.

HIST CORTESE
LUST

S105023860
N/A

LUST:

Region: STATE
Global Id: T0605900881
Latitude: 33.8790596
Longitude: -117.8928387
Case Type: LUST Cleanup Site
Status: Completed - Case Closed
Status Date: 10/30/1991
Lead Agency: FULLERTON, CITY OF

Map ID
Direction
Distance
Elevation

MAP FINDINGS

Site

Database(s)

EDR ID Number
EPA ID Number

S AND H RUBBER, INC. (Continued)

S105023860

Case Worker: SRL
Local Agency: FULLERTON, CITY OF
RB Case Number: 083001118T
LOC Case Number: Not reported
File Location: Not reported
Potential Media Affect: Soil
Potential Contaminants of Concern: Waste Oil / Motor / Hydraulic / Lubricating
Site History: Not reported

[Click here to access the California GeoTracker records for this facility:](#)

Contact:

Global Id: T0605900881
Contact Type: Local Agency Caseworker
Contact Name: STEPHEN LONG
Organization Name: FULLERTON, CITY OF
Address: 312 E. COMMONWEALTH AVE.
City: FULLERTON
Email: stevel@fullertonfire.org
Phone Number: 7147383160

Global Id: T0605900881
Contact Type: Regional Board Caseworker
Contact Name: PATRICIA HANNON
Organization Name: SANTA ANA RWQCB (REGION 8)
Address: 3737 MAIN STREET, SUITE 500
City: RIVERSIDE
Email: phannon@waterboards.ca.gov
Phone Number: Not reported

Status History:

Global Id: T0605900881
Status: Open - Site Assessment
Status Date: 01/04/1989

Global Id: T0605900881
Status: Completed - Case Closed
Status Date: 10/30/1991

Global Id: T0605900881
Status: Open - Case Begin Date
Status Date: 08/25/1988

Regulatory Activities:

Global Id: T0605900881
Action Type: ENFORCEMENT
Date: 10/30/1991
Action: Closure/No Further Action Letter

Global Id: T0605900881
Action Type: Other
Date: 01/01/1950
Action: Leak Discovery

Global Id: T0605900881
Action Type: Other
Date: 01/01/1950

Map ID
Direction
Distance
Elevation

MAP FINDINGS

Site

Database(s)

EDR ID Number
EPA ID Number

S AND H RUBBER, INC. (Continued)

S105023860

Action: Leak Reported

LUST REG 8:

Region: 8
County: Orange
Regional Board: Santa Ana Region
Facility Status: Case Closed
Case Number: 083001118T
Local Case Num: Not reported
Case Type: Soil only
Substance: Waste Oil
Qty Leaked: Not reported
Abate Method: Not reported
Cross Street: PACIFIC
Enf Type: CLOS
Funding: Not reported
How Discovered: Not reported
How Stopped: Not reported
Leak Cause: Not reported
Leak Source: Not reported
Global ID: T0605900881
How Stopped Date: Not reported
Enter Date: 1/4/1989
Date Confirmation of Leak Began: Not reported
Date Preliminary Assessment Began: Not reported
Discover Date: 8/25/1988
Enforcement Date: Not reported
Close Date: 10/30/1991
Date Prelim Assessment Workplan Submitted: Not reported
Date Pollution Characterization Began: 1/4/1989
Date Remediation Plan Submitted: Not reported
Date Remedial Action Underway: Not reported
Date Post Remedial Action Monitoring: Not reported
Enter Date: 1/4/1989
GW Qualifies: Not reported
Soil Qualifies: Not reported
Operator: Not reported
Facility Contact: Not reported
Interim: Not reported
Oversite Program: LUST
Latitude: 33.8790596
Longitude: -117.8928387
MTBE Date: Not reported
Max MTBE GW: Not reported
MTBE Concentration: 0
Max MTBE Soil: Not reported
MTBE Fuel: 0
MTBE Tested: Not Required to be Tested.
MTBE Class: *
Staff: PAH
Staff Initials: SRL
Lead Agency: Local Agency
Local Agency: 30013
Hydr Basin #: COASTAL PLAIN OF ORA
Beneficial: Not reported
Priority: Not reported

Map ID
Direction
Distance
Elevation

MAP FINDINGS

Site

Database(s)

EDR ID Number
EPA ID Number

S AND H RUBBER, INC. (Continued)

S105023860

Cleanup Fund Id: Not reported
Work Suspended: Not reported
Summary: Not reported

42
ESE
1/4-1/2
0.467 mi.
2464 ft.

MOBIL #18-793
2800 E IMPERIAL HWY
FULLERTON, CA 92631

LUST **S103866491**
WDS **N/A**

Relative:
Lower

Actual:
322 ft.

LUST:

Region: STATE
Global Id: T0605901602
Latitude: 33.910623
Longitude: -117.880753
Case Type: LUST Cleanup Site
Status: Completed - Case Closed
Status Date: 06/05/2013
Lead Agency: SANTA ANA RWQCB (REGION 8)
Case Worker: RS
Local Agency: FULLERTON, CITY OF
RB Case Number: 083002163T
LOC Case Number: Not reported
File Location: Regional Board
Potential Media Affect: Aquifer used for drinking water supply
Potential Contaminants of Concern: Gasoline
Site History: See Closure Letter Attachment

Click here to access the California GeoTracker records for this facility:

Contact:

Global Id: T0605901602
Contact Type: Regional Board Caseworker
Contact Name: ROSE SCOTT
Organization Name: SANTA ANA RWQCB (REGION 8)
Address: 3737 MAIN STREET, SUITE 500
City: RIVERSIDE
Email: rscott@waterboards.ca.gov
Phone Number: 9513206375

Global Id: T0605901602
Contact Type: Local Agency Caseworker
Contact Name: STEPHEN LONG
Organization Name: FULLERTON, CITY OF
Address: 312 E. COMMONWEALTH AVE.
City: FULLERTON
Email: stevel@fullertonfire.org
Phone Number: 7147383160

Status History:

Global Id: T0605901602
Status: Open - Remediation
Status Date: 07/26/2002

Global Id: T0605901602
Status: Open - Remediation
Status Date: 10/15/2002

Map ID
Direction
Distance
Elevation

MAP FINDINGS

Site

Database(s)

EDR ID Number
EPA ID Number

MOBIL #18-793 (Continued)

S103866491

Global Id: T0605901602
Status: Open - Remediation
Status Date: 01/15/2003

Global Id: T0605901602
Status: Open - Site Assessment
Status Date: 11/29/2004

Global Id: T0605901602
Status: Open - Verification Monitoring
Status Date: 10/31/2006

Global Id: T0605901602
Status: Open - Eligible for Closure
Status Date: 09/25/2012

Global Id: T0605901602
Status: Open - Remediation
Status Date: 07/31/2006

Global Id: T0605901602
Status: Open - Remediation
Status Date: 10/30/2006

Global Id: T0605901602
Status: Open - Site Assessment
Status Date: 03/24/1993

Global Id: T0605901602
Status: Open - Case Begin Date
Status Date: 08/20/1992

Global Id: T0605901602
Status: Completed - Case Closed
Status Date: 06/05/2013

Global Id: T0605901602
Status: Open - Site Assessment
Status Date: 05/22/1995

Global Id: T0605901602
Status: Open - Remediation
Status Date: 10/15/1998

Global Id: T0605901602
Status: Open - Remediation
Status Date: 01/01/1999

Regulatory Activities:

Global Id: T0605901602
Action Type: RESPONSE
Date: 04/29/2005
Action: Soil and Water Investigation Report

Global Id: T0605901602
Action Type: ENFORCEMENT
Date: 03/07/2003

Map ID
Direction
Distance
Elevation

MAP FINDINGS

Site

Database(s)

EDR ID Number
EPA ID Number

MOBIL #18-793 (Continued)

S103866491

Action: Site Visit / Inspection / Sampling

Global Id: T0605901602
Action Type: ENFORCEMENT
Date: 12/31/2007
Action: Staff Letter

Global Id: T0605901602
Action Type: ENFORCEMENT
Date: 03/18/2005
Action: * Verbal Communication

Global Id: T0605901602
Action Type: RESPONSE
Date: 10/30/2004
Action: Monitoring Report - Quarterly

Global Id: T0605901602
Action Type: RESPONSE
Date: 01/30/2005
Action: Monitoring Report - Quarterly

Global Id: T0605901602
Action Type: RESPONSE
Date: 08/01/2005
Action: Monitoring Report - Quarterly

Global Id: T0605901602
Action Type: RESPONSE
Date: 07/30/2004
Action: Monitoring Report - Quarterly

Global Id: T0605901602
Action Type: RESPONSE
Date: 04/30/2005
Action: Monitoring Report - Quarterly

Global Id: T0605901602
Action Type: Other
Date: 01/01/1950
Action: Leak Discovery

Global Id: T0605901602
Action Type: RESPONSE
Date: 12/12/2008
Action: Other Report / Document

Global Id: T0605901602
Action Type: RESPONSE
Date: 07/31/2006
Action: Monitoring Report - Quarterly

Global Id: T0605901602
Action Type: ENFORCEMENT
Date: 08/10/2011
Action: Meeting

Map ID
Direction
Distance
Elevation

MAP FINDINGS

Site

Database(s)

EDR ID Number
EPA ID Number

MOBIL #18-793 (Continued)

S103866491

Global Id: T0605901602
Action Type: RESPONSE
Date: 04/30/2003
Action: Monitoring Report - Quarterly

Global Id: T0605901602
Action Type: RESPONSE
Date: 07/30/2003
Action: Monitoring Report - Quarterly

Global Id: T0605901602
Action Type: RESPONSE
Date: 10/30/2003
Action: Monitoring Report - Quarterly

Global Id: T0605901602
Action Type: ENFORCEMENT
Date: 08/24/2004
Action: Site Visit / Inspection / Sampling

Global Id: T0605901602
Action Type: ENFORCEMENT
Date: 08/27/2004
Action: Staff Letter

Global Id: T0605901602
Action Type: ENFORCEMENT
Date: 07/28/2004
Action: Staff Letter

Global Id: T0605901602
Action Type: ENFORCEMENT
Date: 04/09/2003
Action: Site Visit / Inspection / Sampling

Global Id: T0605901602
Action Type: ENFORCEMENT
Date: 06/18/2001
Action: Staff Letter

Global Id: T0605901602
Action Type: ENFORCEMENT
Date: 04/09/2003
Action: * Verbal Communication

Global Id: T0605901602
Action Type: ENFORCEMENT
Date: 07/28/2009
Action: Staff Letter

Global Id: T0605901602
Action Type: RESPONSE
Date: 10/31/2006
Action: Remedial Progress Report

Global Id: T0605901602
Action Type: RESPONSE

Map ID
Direction
Distance
Elevation

MAP FINDINGS

Site

Database(s)

EDR ID Number
EPA ID Number

MOBIL #18-793 (Continued)

S103866491

Date: 07/31/2006
Action: Remedial Progress Report

Global Id: T0605901602
Action Type: RESPONSE
Date: 01/30/2007
Action: Monitoring Report - Quarterly

Global Id: T0605901602
Action Type: RESPONSE
Date: 10/31/2006
Action: Monitoring Report - Quarterly

Global Id: T0605901602
Action Type: ENFORCEMENT
Date: 05/13/2009
Action: Technical Correspondence / Assistance / Other

Global Id: T0605901602
Action Type: ENFORCEMENT
Date: 08/16/2007
Action: Staff Letter

Global Id: T0605901602
Action Type: ENFORCEMENT
Date: 07/30/2008
Action: Technical Correspondence / Assistance / Other

Global Id: T0605901602
Action Type: ENFORCEMENT
Date: 02/14/2012
Action: File Review - Closure

Global Id: T0605901602
Action Type: ENFORCEMENT
Date: 08/05/2005
Action: * No Action

Global Id: T0605901602
Action Type: ENFORCEMENT
Date: 12/17/2012
Action: Notification - Preclosure

Global Id: T0605901602
Action Type: ENFORCEMENT
Date: 02/06/2004
Action: Site Visit / Inspection / Sampling

Global Id: T0605901602
Action Type: ENFORCEMENT
Date: 12/10/2009
Action: Technical Correspondence / Assistance / Other

Global Id: T0605901602
Action Type: Other
Date: 01/01/1950
Action: Leak Reported

Map ID
Direction
Distance
Elevation

MAP FINDINGS

Site

Database(s)

EDR ID Number
EPA ID Number

MOBIL #18-793 (Continued)

S103866491

Global Id: T0605901602
Action Type: RESPONSE
Date: 01/30/2010
Action: Monitoring Report - Quarterly

Global Id: T0605901602
Action Type: RESPONSE
Date: 04/30/2010
Action: Monitoring Report - Quarterly

Global Id: T0605901602
Action Type: RESPONSE
Date: 09/30/2001
Action: Electronic Reporting Submittal Due

Global Id: T0605901602
Action Type: RESPONSE
Date: 07/30/2002
Action: Monitoring Report - Quarterly

Global Id: T0605901602
Action Type: RESPONSE
Date: 10/30/2002
Action: Monitoring Report - Quarterly

Global Id: T0605901602
Action Type: RESPONSE
Date: 01/30/2003
Action: Monitoring Report - Quarterly

Global Id: T0605901602
Action Type: ENFORCEMENT
Date: 11/17/2006
Action: Site Visit / Inspection / Sampling

Global Id: T0605901602
Action Type: ENFORCEMENT
Date: 11/21/2006
Action: Staff Letter

Global Id: T0605901602
Action Type: RESPONSE
Date: 07/30/2007
Action: Monitoring Report - Quarterly

Global Id: T0605901602
Action Type: RESPONSE
Date: 04/30/2007
Action: Monitoring Report - Quarterly

Global Id: T0605901602
Action Type: ENFORCEMENT
Date: 12/17/2012
Action: Staff Letter

Global Id: T0605901602
Action Type: ENFORCEMENT

Map ID
Direction
Distance
Elevation

MAP FINDINGS

Site

Database(s)

EDR ID Number
EPA ID Number

MOBIL #18-793 (Continued)

S103866491

Date: 06/05/2013
Action: Closure/No Further Action Letter

Global Id: T0605901602
Action Type: REMEDIATION
Date: 01/01/1950
Action: Free Product Removal

Global Id: T0605901602
Action Type: REMEDIATION
Date: 01/01/1950
Action: Pump & Treat (P&T) Groundwater

Global Id: T0605901602
Action Type: REMEDIATION
Date: 01/01/1950
Action: Soil Vapor Extraction (SVE)

Global Id: T0605901602
Action Type: ENFORCEMENT
Date: 11/03/2005
Action: * No Action

Global Id: T0605901602
Action Type: ENFORCEMENT
Date: 12/16/2004
Action: Staff Letter

Global Id: T0605901602
Action Type: ENFORCEMENT
Date: 03/24/2005
Action: Meeting

Global Id: T0605901602
Action Type: RESPONSE
Date: 02/09/2007
Action: Other Workplan

Global Id: T0605901602
Action Type: RESPONSE
Date: 10/31/2005
Action: Monitoring Report - Quarterly

Global Id: T0605901602
Action Type: RESPONSE
Date: 12/14/2004
Action: Soil and Water Investigation Workplan

Global Id: T0605901602
Action Type: ENFORCEMENT
Date: 06/07/2005
Action: * No Action

Global Id: T0605901602
Action Type: Other
Date: 01/01/1950
Action: Leak Stopped

Map ID
Direction
Distance
Elevation

MAP FINDINGS

Site

Database(s)

EDR ID Number
EPA ID Number

MOBIL #18-793 (Continued)

S103866491

Global Id: T0605901602
Action Type: ENFORCEMENT
Date: 10/07/2010
Action: File review

Global Id: T0605901602
Action Type: ENFORCEMENT
Date: 10/09/2012
Action: Technical Correspondence / Assistance / Other

Global Id: T0605901602
Action Type: Other
Date: 01/01/1950
Action: Leak Began

Global Id: T0605901602
Action Type: ENFORCEMENT
Date: 10/29/2008
Action: Technical Correspondence / Assistance / Other

Global Id: T0605901602
Action Type: RESPONSE
Date: 12/17/2013
Action: Well Destruction Report

Global Id: T0605901602
Action Type: RESPONSE
Date: 12/17/2013
Action: Well Destruction Report

Global Id: T0605901602
Action Type: RESPONSE
Date: 01/30/2003
Action: Remedial Progress Report

Global Id: T0605901602
Action Type: RESPONSE
Date: 10/30/2002
Action: Remedial Progress Report

Global Id: T0605901602
Action Type: RESPONSE
Date: 07/30/2002
Action: Remedial Progress Report

CA WDS:

Facility ID: Santa Ana River 303184001
Facility Type: Industrial - Facility that treats and/or disposes of liquid or semisolid wastes from any servicing, producing, manufacturing or processing operation of whatever nature, including mining, gravel washing, geothermal operations, air conditioning, ship building and repairing, oil production, storage and disposal operations, water pumping.

Facility Status: Active - Any facility with a continuous or seasonal discharge that is under Waste Discharge Requirements.

NPDES Number: CAG918001 The 1st 2 characters designate the state. The remaining 7

Map ID
Direction
Distance
Elevation

MAP FINDINGS

Site

Database(s)

EDR ID Number
EPA ID Number

MOBIL #18-793 (Continued)

S103866491

are assigned by the Regional Board
8
Subregion:
Facility Telephone: Not reported
Facility Contact: JOHN MEDRANO
Agency Name: EXXON MOBIL REFINING & SUPPLY
Agency Address: 3700 W 190TH STREET
Agency City,St,Zip: TORRANCE 90509
Agency Contact: JOHN MEDRANO
Agency Telephone: 3102121870
Agency Type: Private
SIC Code: 5541
SIC Code 2: Not reported
Primary Waste Type: Hazardous/Influent or Solid Wastes that contain toxic, corrosive, ignitable or reactive substances and must be managed according to applicable DOHS standards.
Primary Waste: CNWTRS
Waste Type2: Not reported
Waste2: Contaminated Ground Water
Primary Waste Type: Hazardous/Influent or Solid Wastes that contain toxic, corrosive, ignitable or reactive substances and must be managed according to applicable DOHS standards.
Secondary Waste: Not reported
Secondary Waste Type: Not reported
Design Flow: 0
Baseline Flow: 0
Reclamation: No reclamation requirements associated with this facility.
POTW: The facility is not a POTW.
Treat To Water: Moderate Threat to Water Quality. A violation could have a major adverse impact on receiving biota, can cause aesthetic impairment to a significant human population, or render unusable a potential domestic or municipal water supply. Awsthetic impairment would include nuisance from a waste treatment facility.
Complexity: Category B - Any facility having a physical, chemical, or biological waste treatment system (except for septic systems with subsurface disposal), or any Class II or III disposal site, or facilities without treatment systems that are complex, such as marinas with petroleum products, solid wastes, and sewage pump out facilities.

43
NNW
1/2-1
0.667 mi.
3522 ft.

CIRTECH BREA
351 THOR PL
BREA, CA 92821

Relative:
Higher

Actual:
384 ft.

RCRA-SQG:

Date form received by agency: 07/08/2002
Facility name: CIRTECH BREA
Facility address: 351 THOR PL
BREA, CA 92821
EPA ID: CAD054835913
Contact: JUAN MARTINEZ
Contact address: 351 THOR PL
BREA, CA 92821
Contact country: US
Contact telephone: (714) 582-0070
Contact email: Not reported

RCRA-SQG **1000139764**
CA FID UST **CAD054835913**
HIST UST
HAZNET
EMI
ENVIROSTOR
WDS

Map ID
Direction
Distance
Elevation

MAP FINDINGS

Site

Database(s)

EDR ID Number
EPA ID Number

CIRTECH BREA (Continued)

1000139764

EPA Region: 09
Land type: Private
Classification: Small Small Quantity Generator
Description: Handler: generates more than 100 and less than 1000 kg of hazardous waste during any calendar month and accumulates less than 6000 kg of hazardous waste at any time; or generates 100 kg or less of hazardous waste during any calendar month, and accumulates more than 1000 kg of hazardous waste at any time

Owner/Operator Summary:

Owner/operator name: BRAD REESE
Owner/operator address: 351 THOR PL
BREA, CA 92821
Owner/operator country: Not reported
Owner/operator telephone: (714) 582-0070
Legal status: Private
Owner/Operator Type: Owner
Owner/Op start date: Not reported
Owner/Op end date: Not reported

Handler Activities Summary:

U.S. importer of hazardous waste: No
Mixed waste (haz. and radioactive): No
Recycler of hazardous waste: No
Transporter of hazardous waste: No
Treater, storer or disposer of HW: No
Underground injection activity: No
On-site burner exemption: No
Furnace exemption: No
Used oil fuel burner: No
Used oil processor: No
User oil refiner: No
Used oil fuel marketer to burner: No
Used oil Specification marketer: No
Used oil transfer facility: No
Used oil transporter: No

Historical Generators:

Date form received by agency: 07/08/2002
Site name: CIRTECH BREA
Classification: Large Quantity Generator

Date form received by agency: 02/28/2002
Site name: TRI-STAR ENGINEERED PRODUCTS INC
Classification: Large Quantity Generator

Date form received by agency: 03/31/2000
Site name: TRI STAR ENGINEERED PRODUCTS INC
Classification: Large Quantity Generator

Date form received by agency: 09/01/1996
Site name: CIRTECH BREA
Classification: Large Quantity Generator

Date form received by agency: 03/30/1996
Site name: TRI-STAR ENGINEERED PRODUCTS

Map ID
Direction
Distance
Elevation

MAP FINDINGS

Site

Database(s)

EDR ID Number
EPA ID Number

CIRTECH BREA (Continued)

1000139764

Classification: Large Quantity Generator

Date form received by agency: 03/23/1994

Site name: TRI-STAR ENGINEERED PROD

Classification: Large Quantity Generator

Date form received by agency: 03/13/1992

Site name: TRI-STAR ENGINEERED PRODUCTS I

Classification: Large Quantity Generator

Facility Has Received Notices of Violations:

Regulation violated: FR - 262.10-12.A

Area of violation: Generators - General

Date violation determined: 05/12/1992

Date achieved compliance: 04/14/1994

Violation lead agency: State

Enforcement action: Not reported

Enforcement action date: Not reported

Enf. disposition status: Not reported

Enf. disp. status date: Not reported

Enforcement lead agency: Not reported

Proposed penalty amount: Not reported

Final penalty amount: Not reported

Paid penalty amount: Not reported

Evaluation Action Summary:

Evaluation date: 04/14/1994

Evaluation: COMPLIANCE EVALUATION INSPECTION ON-SITE

Area of violation: Not reported

Date achieved compliance: Not reported

Evaluation lead agency: State Contractor/Grantee

Evaluation date: 05/12/1992

Evaluation: COMPLIANCE EVALUATION INSPECTION ON-SITE

Area of violation: Generators - General

Date achieved compliance: 04/14/1994

Evaluation lead agency: State Contractor/Grantee

CA FID UST:

Facility ID: 30000019

Regulated By: UTNKA

Regulated ID: Not reported

Cortese Code: Not reported

SIC Code: Not reported

Facility Phone: 7146711545

Mail To: Not reported

Mailing Address: 351 THOR PL

Mailing Address 2: Not reported

Mailing City, St, Zip: BREA 92621

Contact: Not reported

Contact Phone: Not reported

DUNs Number: Not reported

NPDES Number: Not reported

EPA ID: Not reported

Comments: Not reported

Status: Active

Map ID
Direction
Distance
Elevation

MAP FINDINGS

Site

Database(s)

EDR ID Number
EPA ID Number

CIRTECH BREA (Continued)

1000139764

HIST UST:

Region: STATE
Facility ID: 00000058833
Facility Type: Other
Other Type: PRINTED CIRCUIT BD.
Total Tanks: 0002
Contact Name: JAMES NATZKE
Telephone: 7146711545
Owner Name: TRI-STAR ENGINEERED PRODUCTS I
Owner Address: 351 THOR PLACE
Owner City,St,Zip: BREA, CA 92621

Tank Num: 001
Container Num: 1
Year Installed: 1981
Tank Capacity: 00001200
Tank Used for: WASTE
Type of Fuel: Not reported
Tank Construction: 4 inches
Leak Detection: None

Tank Num: 002
Container Num: 2
Year Installed: Not reported
Tank Capacity: 00000000
Tank Used for: PRODUCT
Type of Fuel: 06
Tank Construction: Not reported
Leak Detection: None

HAZNET:

Year: 2003
Gepaid: CAD054835913
Contact: JUAN MARTINEZ ENVT'L MANAGER
Telephone: 7145820070
Mailing Name: Not reported
Mailing Address: 351 THOR PL
Mailing City,St,Zip: BREA, CA 928214133
Gen County: Not reported
TSD EPA ID: AZT050010685
TSD County: Not reported
Waste Category: Aqueous solution (2 < pH < 12.5) containing reactive anions ...
Disposal Method: Recycler
Tons: 0.06
Facility County: Orange

Year: 2003
Gepaid: CAD054835913
Contact: JUAN MARTINEZ ENVT'L MANAGER
Telephone: 7145820070
Mailing Name: Not reported
Mailing Address: 351 THOR PL
Mailing City,St,Zip: BREA, CA 928214133
Gen County: Not reported
TSD EPA ID: CAD097030993
TSD County: Not reported

Map ID
Direction
Distance
Elevation

MAP FINDINGS

Site

Database(s)

EDR ID Number
EPA ID Number

CIRTECH BREA (Continued)

1000139764

Waste Category: Other inorganic solid waste
Disposal Method: Disposal, Other
Tons: 0.84
Facility County: Orange

Year: 2003
Gepaid: CAD054835913
Contact: JUAN MARTINEZ ENVT'L MANAGER
Telephone: 7145820070
Mailing Name: Not reported
Mailing Address: 351 THOR PL
Mailing City,St,Zip: BREA, CA 928214133
Gen County: Not reported
TSD EPA ID: CAD097030993
TSD County: Not reported
Waste Category: Other inorganic solid waste
Disposal Method: Disposal, Other
Tons: 0.84
Facility County: Orange

Year: 2003
Gepaid: CAD054835913
Contact: JUAN MARTINEZ ENVT'L MANAGER
Telephone: 7145820070
Mailing Name: Not reported
Mailing Address: 351 THOR PL
Mailing City,St,Zip: BREA, CA 928214133
Gen County: Not reported
TSD EPA ID: AZT050010685
TSD County: Not reported
Waste Category: Aqueous solution (2 < pH < 12.5) containing reactive anions ...
Disposal Method: Recycler
Tons: 0.06
Facility County: Orange

Year: 2002
Gepaid: CAD054835913
Contact: JUAN MARTINEZ ENVT'L MANAGER
Telephone: 7145820070
Mailing Name: Not reported
Mailing Address: 351 THOR PL
Mailing City,St,Zip: BREA, CA 928214133
Gen County: Not reported
TSD EPA ID: AZT050010685
TSD County: Not reported
Waste Category: Aqueous solution (2 < pH < 12.5) containing reactive anions ...
Disposal Method: Recycler
Tons: 1.14
Facility County: Orange

[Click this hyperlink](#) while viewing on your computer to access
51 additional CA_HAZNET: record(s) in the EDR Site Report.

EMI:

Year: 1987
County Code: 30
Air Basin: SC

Map ID
Direction
Distance
Elevation

MAP FINDINGS

Site

Database(s)

EDR ID Number
EPA ID Number

CIRTECH BREA (Continued)

1000139764

Facility ID: 45162
Air District Name: SC
SIC Code: 3679
Air District Name: SOUTH COAST AQMD
Community Health Air Pollution Info System: Not reported
Consolidated Emission Reporting Rule: Not reported
Total Organic Hydrocarbon Gases Tons/Yr: 0
Reactive Organic Gases Tons/Yr: 0
Carbon Monoxide Emissions Tons/Yr: 0
NOX - Oxides of Nitrogen Tons/Yr: 0
SOX - Oxides of Sulphur Tons/Yr: 0
Particulate Matter Tons/Yr: 1
Part. Matter 10 Micrometers & Smllr Tons/Yr: 0

Year: 1990
County Code: 30
Air Basin: SC
Facility ID: 45162
Air District Name: SC
SIC Code: 3679
Air District Name: SOUTH COAST AQMD
Community Health Air Pollution Info System: Not reported
Consolidated Emission Reporting Rule: Not reported
Total Organic Hydrocarbon Gases Tons/Yr: 0
Reactive Organic Gases Tons/Yr: 0
Carbon Monoxide Emissions Tons/Yr: 0
NOX - Oxides of Nitrogen Tons/Yr: 0
SOX - Oxides of Sulphur Tons/Yr: 0
Particulate Matter Tons/Yr: 1
Part. Matter 10 Micrometers & Smllr Tons/Yr: 0

ENVIROSTOR:

Facility ID: 71002460
Status: Inactive - Needs Evaluation
Status Date: Not reported
Site Code: Not reported
Site Type: Tiered Permit
Site Type Detailed: Tiered Permit
Acres: Not reported
NPL: NO
Regulatory Agencies: NONE SPECIFIED
Lead Agency: NONE SPECIFIED
Program Manager: Not reported
Supervisor: Not reported
Division Branch: Cleanup Cypress
Assembly: 55
Senate: 29
Special Program: Not reported
Restricted Use: NO
Site Mgmt Req: NONE SPECIFIED
Funding: Not reported
Latitude: 33.92322
Longitude: -117.8917
APN: NONE SPECIFIED
Past Use: NONE SPECIFIED
Potential COC: NONE SPECIFIED
Confirmed COC: NONE SPECIFIED

Map ID
Direction
Distance
Elevation

MAP FINDINGS

Site

Database(s)

EDR ID Number
EPA ID Number

CIRTECH BREA (Continued)

1000139764

Potential Description: NONE SPECIFIED
Alias Name: CAD054835913
Alias Type: EPA Identification Number
Alias Name: 71002460
Alias Type: Envirostor ID Number

Completed Info:

Completed Area Name: Not reported
Completed Sub Area Name: Not reported
Completed Document Type: Not reported
Completed Date: Not reported
Comments: Not reported

Future Area Name: Not reported
Future Sub Area Name: Not reported
Future Document Type: Not reported
Future Due Date: Not reported
Schedule Area Name: Not reported
Schedule Sub Area Name: Not reported
Schedule Document Type: Not reported
Schedule Due Date: Not reported
Schedule Revised Date: Not reported

CA WDS:

Facility ID: Santa Ana River 30I017328
Facility Type: Industrial - Facility that treats and/or disposes of liquid or semisolid wastes from any servicing, producing, manufacturing or processing operation of whatever nature, including mining, gravel washing, geothermal operations, air conditioning, ship building and repairing, oil production, storage and disposal operations, water pumping.
Facility Status: Active - Any facility with a continuous or seasonal discharge that is under Waste Discharge Requirements.
NPDES Number: CAS000001 The 1st 2 characters designate the state. The remaining 7 are assigned by the Regional Board
Subregion: 8
Facility Telephone: 7145820070
Facility Contact: JIM NATZKE
Agency Name: REESE BRAD
Agency Address: 250 E EMERSON
Agency City,St,Zip: ORANGE 92865
Agency Contact: JUAN MARTINEZ
Agency Telephone: 7149210860
Agency Type: Private
SIC Code: 0
SIC Code 2: Not reported
Primary Waste Type: Not reported
Primary Waste: Not reported
Waste Type2: Not reported
Waste2: Not reported
Primary Waste Type: Not reported
Secondary Waste: Not reported
Secondary Waste Type: Not reported
Design Flow: 0
Baseline Flow: 0
Reclamation: Not reported
POTW: Not reported

Map ID
Direction
Distance
Elevation

MAP FINDINGS

Site

Database(s)

EDR ID Number
EPA ID Number

CIRTECH BREA (Continued)

1000139764

Treat To Water: Minor Threat to Water Quality. A violation of a regional board order should cause a relatively minor impairment of beneficial uses compared to a major or minor threat. Not: All nurds without a TTWQ will be considered a minor threat to water quality unless coded at a higher Level. A Zero (0) may be used to code those NURDS that are found to represent no threat to water quality.

Complexity: Category C - Facilities having no waste treatment systems, such as cooling water dischargers or those who must comply through best management practices, facilities with passive waste treatment and disposal systems, such as septic systems with subsurface disposal, or dischargers having waste storage systems with land disposal such as dairy waste ponds.

44
NNW
1/2-1
0.717 mi.
3788 ft.

300 EAST CYPRESS STREET
BREA, CA 92821

CERC-NFRAP
RCRA-SQG
ICIS
FINDS
ENVIROSTOR
US AIRS

1000270392
CAD008255168

Relative:
Higher

Actual:
380 ft.

CERC-NFRAP:
Site ID: 0903497
Federal Facility: Not a Federal Facility
NPL Status: Not on the NPL
Non NPL Status: NFRAP-Site does not qualify for the NPL based on existing information

CERCLIS-NFRAP Site Contact Details:

Contact Sequence ID: 13285452.00000
Person ID: 13003854.00000

Contact Sequence ID: 13291047.00000
Person ID: 13003858.00000

Contact Sequence ID: 13296905.00000
Person ID: 13004003.00000

CERCLIS-NFRAP Assessment History:

Action: DISCOVERY
Date Started: / /
Date Completed: 12/01/87
Priority Level: Not reported

Action: ARCHIVE SITE
Date Started: / /
Date Completed: 11/23/88
Priority Level: Not reported

Action: PRELIMINARY ASSESSMENT
Date Started: / /
Date Completed: 11/23/88
Priority Level: NFRAP-Site does not qualify for the NPL based on existing information

RCRA-SQG:

Date form received by agency: 04/11/1983
Facility name: KIRK HILL RUBBER CO
Facility address: 300 CYPRESS ST

Map ID
Direction
Distance
Elevation

MAP FINDINGS

Site

Database(s)

EDR ID Number
EPA ID Number

(Continued)

1000270392

EPA ID: BREA, CA 92821
CAD008255168
Mailing address: 300 E CYPRESS AVE
BREA, CA 92621
Contact: ALFRED LAROCHELLE
Contact address: 300 E CYPRESS AVE
BREA, CA 92621
Contact country: US
Contact telephone: (714) 529-4901
Contact email: Not reported
EPA Region: 09
Classification: Small Small Quantity Generator
Description: Handler: generates more than 100 and less than 1000 kg of hazardous waste during any calendar month and accumulates less than 6000 kg of hazardous waste at any time; or generates 100 kg or less of hazardous waste during any calendar month, and accumulates more than 1000 kg of hazardous waste at any time

Owner/Operator Summary:

Owner/operator name: NOT REQUIRED
Owner/operator address: NOT REQUIRED
NOT REQUIRED, ME 99999
Owner/operator country: Not reported
Owner/operator telephone: (415) 555-1212
Legal status: Private
Owner/Operator Type: Owner
Owner/Op start date: Not reported
Owner/Op end date: Not reported

Owner/operator name: NOT REQUIRED
Owner/operator address: NOT REQUIRED
NOT REQUIRED, ME 99999
Owner/operator country: Not reported
Owner/operator telephone: (415) 555-1212
Legal status: Private
Owner/Operator Type: Operator
Owner/Op start date: Not reported
Owner/Op end date: Not reported

Handler Activities Summary:

U.S. importer of hazardous waste: No
Mixed waste (haz. and radioactive): No
Recycler of hazardous waste: No
Transporter of hazardous waste: No
Treater, storer or disposer of HW: No
Underground injection activity: No
On-site burner exemption: No
Furnace exemption: No
Used oil fuel burner: No
Used oil processor: No
Used oil refiner: No
Used oil fuel marketer to burner: No
Used oil Specification marketer: No
Used oil transfer facility: No
Used oil transporter: No

Map ID
Direction
Distance
Elevation

MAP FINDINGS

Site

Database(s)

EDR ID Number
EPA ID Number

(Continued)

1000270392

Violation Status: No violations found

ICIS:

Enforcement Action ID: 09-1999-0099
FRS ID: 110000479768
Program ID: AIRS/AFS 0605900112
Action Name: KIRKHILL RUBBER COMPANY
Full Address: 300 EAST CYPRESS STREET BREA CA 92821-4097
State: California
Facility Name: KIRKHILL RUBBER CO
Facility Address: 300 EAST CYPRESS STREET
BREA, CA 92821-4097
Enforcement Action Type: EPCRA 325 Action For Penalty
Facility County: ORANGE
EPA Region #: 9

Enforcement Action ID: 09-1999-0099
FRS ID: 110000479768
Program ID: BR CAD981449614
Action Name: KIRKHILL RUBBER COMPANY
Full Address: 300 EAST CYPRESS STREET BREA CA 92821-4097
State: California
Facility Name: KIRKHILL RUBBER CO
Facility Address: 300 EAST CYPRESS STREET
BREA, CA 92821-4097
Enforcement Action Type: EPCRA 325 Action For Penalty
Facility County: ORANGE
EPA Region #: 9

Enforcement Action ID: 09-1999-0099
FRS ID: 110000479768
Program ID: FRS 110000479768
Action Name: KIRKHILL RUBBER COMPANY
Full Address: 300 EAST CYPRESS STREET BREA CA 92821-4097
State: California
Facility Name: KIRKHILL RUBBER CO
Facility Address: 300 EAST CYPRESS STREET
BREA, CA 92821-4097
Enforcement Action Type: EPCRA 325 Action For Penalty
Facility County: ORANGE
EPA Region #: 9

Enforcement Action ID: 09-1999-0099
FRS ID: 110000479768
Program ID: HWTS-DATAMART CAD981449614
Action Name: KIRKHILL RUBBER COMPANY
Full Address: 300 EAST CYPRESS STREET BREA CA 92821-4097
State: California
Facility Name: KIRKHILL RUBBER CO
Facility Address: 300 EAST CYPRESS STREET
BREA, CA 92821-4097
Enforcement Action Type: EPCRA 325 Action For Penalty
Facility County: ORANGE
EPA Region #: 9

Enforcement Action ID: 09-1999-0099
FRS ID: 110000479768
Program ID: NCDB C09#09-89131-01-WR

Map ID
Direction
Distance
Elevation

MAP FINDINGS

Site

Database(s)

EDR ID Number
EPA ID Number

(Continued)

1000270392

Action Name: KIRKHILL RUBBER COMPANY
Full Address: 300 EAST CYPRESS STREET BREA CA 92821-4097
State: California
Facility Name: KIRKHILL RUBBER CO
Facility Address: 300 EAST CYPRESS STREET
BREA, CA 92821-4097
Enforcement Action Type: EPCRA 325 Action For Penalty
Facility County: ORANGE
EPA Region #: 9

Enforcement Action ID: 09-1999-0099
FRS ID: 110000479768
Program ID: NCDB D09#EPCRA09-99-0024
Action Name: KIRKHILL RUBBER COMPANY
Full Address: 300 EAST CYPRESS STREET BREA CA 92821-4097
State: California
Facility Name: KIRKHILL RUBBER CO
Facility Address: 300 EAST CYPRESS STREET
BREA, CA 92821-4097
Enforcement Action Type: EPCRA 325 Action For Penalty
Facility County: ORANGE
EPA Region #: 9

Enforcement Action ID: 09-1999-0099
FRS ID: 110000479768
Program ID: OSHA-IMIS 141132
Action Name: KIRKHILL RUBBER COMPANY
Full Address: 300 EAST CYPRESS STREET BREA CA 92821-4097
State: California
Facility Name: Not reported
Facility Address: 300 EAST CYPRESS STREET
BREA, CA 92821-4097
Enforcement Action Type: EPCRA 325 Action For Penalty
Facility County: ORANGE
EPA Region #: 9

Enforcement Action ID: 09-1999-0099
FRS ID: 110000479768
Program ID: RCRINFO CAD008255168
Action Name: KIRKHILL RUBBER COMPANY
Full Address: 300 EAST CYPRESS STREET BREA CA 92821-4097
State: California
Facility Name: KIRKHILL RUBBER CO
Facility Address: 300 EAST CYPRESS STREET
BREA, CA 92821-4097
Enforcement Action Type: EPCRA 325 Action For Penalty
Facility County: ORANGE
EPA Region #: 9

Enforcement Action ID: 09-1999-0099
FRS ID: 110000479768
Program ID: RCRINFO CAD981449614
Action Name: KIRKHILL RUBBER COMPANY
Full Address: 300 EAST CYPRESS STREET BREA CA 92821-4097
State: California
Facility Name: KIRKHILL RUBBER CO
Facility Address: 300 EAST CYPRESS STREET

Map ID
Direction
Distance
Elevation

MAP FINDINGS

Site

Database(s)

EDR ID Number
EPA ID Number

(Continued)

1000270392

BREA, CA 92821-4097
Enforcement Action Type: EPCRA 325 Action For Penalty
Facility County: ORANGE
EPA Region #: 9

Enforcement Action ID: 09-1999-0099
FRS ID: 110000479768
Program ID: TRIS 92621KRKHL300EC
Action Name: KIRKHILL RUBBER COMPANY
Full Address: 300 EAST CYPRESS STREET BREA CA 92821-4097
State: California
Facility Name: KIRKHILL RUBBER CO
Facility Address: 300 EAST CYPRESS STREET
BREA, CA 92821-4097

Enforcement Action Type: EPCRA 325 Action For Penalty
Facility County: ORANGE
EPA Region #: 9

Enforcement Action ID: 09-1999-0099
FRS ID: 110000479768
Program ID: NCDB I09#19890405CA001 1
Action Name: KIRKHILL RUBBER COMPANY
Full Address: 300 EAST CYPRESS STREET BREA CA 92821-4097
State: California
Facility Name: KIRKHILL RUBBER COMPANY
Facility Address: 300 EAST CYPRESS STREET
BREA, CA 92821-4097

Enforcement Action Type: EPCRA 325 Action For Penalty
Facility County: ORANGE
EPA Region #: 9

Enforcement Action ID: 09-1999-0099
FRS ID: 110000479768
Program ID: NCDB I09#199812229ST04 1
Action Name: KIRKHILL RUBBER COMPANY
Full Address: 300 EAST CYPRESS STREET BREA CA 92821-4097
State: California
Facility Name: KIRKHILL RUBBER COMPANY
Facility Address: 300 EAST CYPRESS STREET
BREA, CA 92821-4097

Enforcement Action Type: EPCRA 325 Action For Penalty
Facility County: ORANGE
EPA Region #: 9

Enforcement Action ID: 09-1999-0099
FRS ID: 110000479768
Program ID: NEI NEI22123
Action Name: KIRKHILL RUBBER COMPANY
Full Address: 300 EAST CYPRESS STREET BREA CA 92821-4097
State: California
Facility Name: Not reported
Facility Address: 300 EAST CYPRESS STREET
BREA, CA 92821-4097

Enforcement Action Type: EPCRA 325 Action For Penalty
Facility County: ORANGE
EPA Region #: 9

Map ID
Direction
Distance
Elevation

MAP FINDINGS

Site

Database(s)

EDR ID Number
EPA ID Number

(Continued)

1000270392

Enforcement Action ID: 09-1999-0099
FRS ID: 110000479768
Program ID: NEI NTI22123
Action Name: KIRKHILL RUBBER COMPANY
Full Address: 300 EAST CYPRESS STREET BREA CA 92821-4097
State: California
Facility Name: KIRKHILL RUBBER CO
Facility Address: 300 EAST CYPRESS STREET
BREA, CA 92821-4097
Enforcement Action Type: EPCRA 325 Action For Penalty
Facility County: ORANGE
EPA Region #: 9

Program ID: AIRS/AFS 0605900112
Facility Name: KIRKHILL RUBBER CO
Address: 300 EAST CYPRESS STREET
Tribal Indicator: N
Fed Facility: No
NAIC Code: Not reported
SIC Code: 3069

Program ID: BR CAD981449614
Facility Name: KIRKHILL RUBBER CO
Address: 300 EAST CYPRESS STREET
Tribal Indicator: N
Fed Facility: No
NAIC Code: Not reported
SIC Code: 3069

Program ID: FRS 110000479768
Facility Name: KIRKHILL RUBBER CO
Address: 300 EAST CYPRESS STREET
Tribal Indicator: N
Fed Facility: No
NAIC Code: Not reported
SIC Code: 3069

Program ID: HWTS-DATAMART CAD981449614
Facility Name: KIRKHILL RUBBER CO
Address: 300 EAST CYPRESS STREET
Tribal Indicator: N
Fed Facility: No
NAIC Code: Not reported
SIC Code: 3069

Program ID: NCDB C09#09-89131-01-WR
Facility Name: KIRKHILL RUBBER CO
Address: 300 EAST CYPRESS STREET
Tribal Indicator: N
Fed Facility: No
NAIC Code: Not reported
SIC Code: 3069

Program ID: NCDB D09#EPCRA09-99-0024
Facility Name: KIRKHILL RUBBER CO
Address: 300 EAST CYPRESS STREET

Map ID
Direction
Distance
Elevation

MAP FINDINGS

Site

Database(s)

EDR ID Number
EPA ID Number

(Continued)

1000270392

Tribal Indicator: N
Fed Facility: No
NAIC Code: Not reported
SIC Code: 3069

Program ID: NCDB I09#19890405CA001 1
Facility Name: KIRKHILL RUBBER CO
Address: 300 EAST CYPRESS STREET
Tribal Indicator: N
Fed Facility: No
NAIC Code: Not reported
SIC Code: 3069

Program ID: NCDB I09#199812229ST04 1
Facility Name: KIRKHILL RUBBER CO
Address: 300 EAST CYPRESS STREET
Tribal Indicator: N
Fed Facility: No
NAIC Code: Not reported
SIC Code: 3069

Program ID: NEI NEI22123
Facility Name: KIRKHILL RUBBER CO
Address: 300 EAST CYPRESS STREET
Tribal Indicator: N
Fed Facility: No
NAIC Code: Not reported
SIC Code: 3069

Program ID: NEI NTI22123
Facility Name: KIRKHILL RUBBER CO
Address: 300 EAST CYPRESS STREET
Tribal Indicator: N
Fed Facility: No
NAIC Code: Not reported
SIC Code: 3069

Program ID: OSHA-IMIS 141132
Facility Name: KIRKHILL RUBBER CO
Address: 300 EAST CYPRESS STREET
Tribal Indicator: N
Fed Facility: No
NAIC Code: Not reported
SIC Code: 3069

Program ID: RCRAINFO CAD008255168
Facility Name: KIRKHILL RUBBER CO
Address: 300 EAST CYPRESS STREET
Tribal Indicator: N
Fed Facility: No
NAIC Code: Not reported
SIC Code: 3069

Program ID: RCRAINFO CAD981449614
Facility Name: KIRKHILL RUBBER CO
Address: 300 EAST CYPRESS STREET
Tribal Indicator: N

Map ID
Direction
Distance
Elevation

MAP FINDINGS

Site

Database(s)

EDR ID Number
EPA ID Number

(Continued)

1000270392

Fed Facility: No
NAIC Code: Not reported
SIC Code: 3069

Program ID: TRIS 92621KRKHL300EC
Facility Name: KIRKHILL RUBBER CO
Address: 300 EAST CYPRESS STREET
Tribal Indicator: N
Fed Facility: No
NAIC Code: Not reported
SIC Code: 3069

FINDS:

Registry ID: 110000479768

Environmental Interest/Information System

NCDB (National Compliance Data Base) supports implementation of the Federal Insecticide, Fungicide, and Rodenticide Act (FIFRA) and the Toxic Substances Control Act (TSCA). The system tracks inspections in regions and states with cooperative agreements, enforcement actions, and settlements.

AFS (Aerometric Information Retrieval System (AIRS) Facility Subsystem) replaces the former Compliance Data System (CDS), the National Emission Data System (NEDS), and the Storage and Retrieval of Aerometric Data (SAROAD). AIRS is the national repository for information concerning airborne pollution in the United States. AFS is used to track emissions and compliance data from industrial plants. AFS data are utilized by states to prepare State Implementation Plans to comply with regulatory programs and by EPA as an input for the estimation of total national emissions. AFS is undergoing a major redesign to support facility operating permits required under Title V of the Clean Air Act.

The NEI (National Emissions Inventory) database contains information on stationary and mobile sources that emit criteria air pollutants and their precursors, as well as hazardous air pollutants (HAPs).

US EPA TRIS (Toxics Release Inventory System) contains information from facilities on the amounts of over 300 listed toxic chemicals that these facilities release directly to air, water, land, or that are transported off-site.

California Hazardous Waste Tracking System - Datamart (HWTS-DATAMART) provides California with information on hazardous waste shipments for generators, transporters, and treatment, storage, and disposal facilities.

RCRAInfo is a national information system that supports the Resource Conservation and Recovery Act (RCRA) program through the tracking of events and activities related to facilities that generate, transport, and treat, store, or dispose of hazardous waste. RCRAInfo allows RCRA program staff to track the notification, permit, compliance, and corrective action activities required under RCRA.

HAZARDOUS WASTE BIENNIAL REPORTER

Map ID
Direction
Distance
Elevation

MAP FINDINGS

Site

Database(s)

EDR ID Number
EPA ID Number

(Continued)

1000270392

ICIS (Integrated Compliance Information System) is the Integrated Compliance Information System and provides a database that, when complete, will contain integrated Enforcement and Compliance information across most of EPA's programs. The vision for ICIS is to replace EPA's independent databases that contain Enforcement data with a single repository for that information. Currently, ICIS contains all Federal Administrative and Judicial enforcement actions. This information is maintained in ICIS by EPA in the Regional offices and it Headquarters. A future release of ICIS will replace the Permit Compliance System (PCS) which supports the NPDES and will integrate that information with Federal actions already in the system. ICIS also has the capability to track other activities occurring in the Region that support Compliance and Enforcement programs. These include; Incident Tracking, Compliance Assistance, and Compliance Monitoring.

ENVIROSTOR:

Facility ID: 30300043
Status: Refer: RCRA
Status Date: 09/27/1988
Site Code: Not reported
Site Type: Historical
Site Type Detailed: * Historical
Acres: Not reported
NPL: NO
Regulatory Agencies: NONE SPECIFIED
Lead Agency: NONE SPECIFIED
Program Manager: Not reported
Supervisor: Referred - Not Assigned
Division Branch: Cleanup Cypress
Assembly: 55
Senate: 29
Special Program: * CERC2
Restricted Use: NO
Site Mgmt Req: NONE SPECIFIED
Funding: Not reported
Latitude: 33.92194
Longitude: -117.8941
APN: NONE SPECIFIED
Past Use: NONE SPECIFIED
Potential COC: * OIL/WATER SEPARATION SLUDGE * OXYGENATED SOLVENTS Asbestos
Containing Materials (ACM * UNSPECIFIED AQUEOUS SOLUTION
Confirmed COC: NONE SPECIFIED
Potential Description: NONE SPECIFIED
Alias Name: CAD008255168
Alias Type: EPA Identification Number
Alias Name: 30300043
Alias Type: Envirostor ID Number

Completed Info:

Completed Area Name: PROJECT WIDE
Completed Sub Area Name: Not reported
Completed Document Type: * Discovery
Completed Date: 08/15/1981
Comments: FACILITY IDENTIFIED PHONEBOOK SEARCH (1956,1961)

Completed Area Name: PROJECT WIDE

Map ID
Direction
Distance
Elevation

MAP FINDINGS

Site

Database(s)

EDR ID Number
EPA ID Number

(Continued)

1000270392

Completed Sub Area Name: Not reported
Completed Document Type: Site Screening
Completed Date: 09/27/1988
Comments: SITE SCREENING DONE RCRA REGULATED FACILITY, THEREFORE, PENDING STATUS GENERATOR

Completed Area Name: PROJECT WIDE
Completed Sub Area Name: Not reported
Completed Document Type: Preliminary Assessment Report
Completed Date: 07/05/1988
Comments: SELF MONITORING FACILITY MONITORS EFFLUENT DISCHARGE TO NEARBY STORM DRAIN, NPDES PERMIT NO. 0105520, RWQCB SANTA ANA PRELIM ASSESS DONE MEDIUM PRIORITY FOR A SITE INSPECTION BASED ON HISTORICAL DISCHARGES TO THE SOIL SURFACE.

Completed Area Name: PROJECT WIDE
Completed Sub Area Name: Not reported
Completed Document Type: Site Screening
Completed Date: 05/28/1987
Comments: SITE SCREENING DONE MORE INFO NEEDED MANUFACTURES SYNTHETIC RUBBER.

Future Area Name: Not reported
Future Sub Area Name: Not reported
Future Document Type: Not reported
Future Due Date: Not reported
Schedule Area Name: Not reported
Schedule Sub Area Name: Not reported
Schedule Document Type: Not reported
Schedule Due Date: Not reported
Schedule Revised Date: Not reported

AIRS (AFS):

Compliance and Violation Data Major Sources:

EPA plant ID: 110000479768
Plant name: KIRKHILL - TA COMPANY
Plant address: 300 E CYPRESS ST
BREA, CA 92821
County: ORANGE
Region code: 09
Dunn & Bradst #: 008255168
Air quality cntrl region: 024
Sic code: 3069
Sic code desc: FABRICATED RUBBER PRODUCTS, NEC
North Am. industrial classf: 326299
NAIC code description: All Other Rubber Product Manufacturing
Default compliance status: IN COMPLIANCE - INSPECTION
Default classification: ACTUAL OR POTENTIAL EMISSIONS ARE ABOVE THE APPLICABLE MAJOR SOURCE THRESHOLDS
Govt facility: ALL OTHER FACILITIES NOT OWNED OR OPERATED BY A FEDERAL, STATE, OR LOCAL GOVERNMENT
Current HPV: Not reported

Compliance and Enforcement Major Issues:

Air program: TITLE V PERMITS
National action type: MULTI MEDIA INSPECTION - LEVEL 2 OR GREATER

Map ID
Direction
Distance
Elevation

MAP FINDINGS

Site

Database(s)

EDR ID Number
EPA ID Number

(Continued)

1000270392

Date achieved: 000620
Penalty amount: 000000000

Air program: SIP SOURCE
National action type: MULTI MEDIA INSPECTION - LEVEL 2 OR GREATER
Date achieved: 010803
Penalty amount: 000000000

Air program: NESHAP
National action type: MULTI MEDIA INSPECTION - LEVEL 2 OR GREATER
Date achieved: 010803
Penalty amount: 000000000

Air program: TITLE V PERMITS
National action type: MULTI MEDIA INSPECTION - LEVEL 2 OR GREATER
Date achieved: 010803
Penalty amount: 000000000

Air program: NESHAP
National action type: STATE CONDUCTED FCE / ON-SITE
Date achieved: 011114
Penalty amount: 000000000

Air program: SIP SOURCE
National action type: STATE CONDUCTED FCE / ON-SITE
Date achieved: 011114
Penalty amount: 000000000

Air program: TITLE V PERMITS
National action type: STATE CONDUCTED FCE / ON-SITE
Date achieved: 011114
Penalty amount: 000000000

Air program: TITLE V PERMITS
National action type: COMPLIANCE CERTIFICATION EPA REVIEW
Date achieved: 020102
Penalty amount: Not reported

Air program: TITLE V PERMITS
National action type: COMPLIANCE CERTIFICATION EPA REVIEW
Date achieved: 020924
Penalty amount: Not reported

Air program: TITLE V PERMITS
National action type: STATE CONDUCTED PCE/ ON-SITE
Date achieved: 030117
Penalty amount: Not reported

Air program: SIP SOURCE
National action type: STATE CONDUCTED PCE/ ON-SITE
Date achieved: 030117
Penalty amount: Not reported

Air program: TITLE V PERMITS
National action type: NXXXXX
Date achieved: 030306
Penalty amount: Not reported

Map ID
Direction
Distance
Elevation

MAP FINDINGS

Site

Database(s)

EDR ID Number
EPA ID Number

(Continued)

1000270392

Air program:	TITLE V PERMITS
National action type:	STATE DAY 0
Date achieved:	030528
Penalty amount:	Not reported
Air program:	TITLE V PERMITS
National action type:	NXXXXX
Date achieved:	030604
Penalty amount:	000000250
Air program:	TITLE V PERMITS
National action type:	COMPLIANCE CERTIFICATION STATE REVIEW
Date achieved:	030721
Penalty amount:	Not reported
Air program:	TITLE V PERMITS
National action type:	STATE CONDUCTED FCE / ON-SITE
Date achieved:	030721
Penalty amount:	Not reported
Air program:	SIP SOURCE
National action type:	COMPLIANCE CERTIFICATION STATE REVIEW
Date achieved:	030721
Penalty amount:	Not reported
Air program:	SIP SOURCE
National action type:	STATE CONDUCTED FCE / ON-SITE
Date achieved:	030721
Penalty amount:	Not reported
Air program:	TITLE V PERMITS
National action type:	SV RESOLVED
Date achieved:	030805
Penalty amount:	Not reported
Air program:	TITLE V PERMITS
National action type:	S/L REQ (O/O COND) STACK TEST/NOT OBSV BUT REVWD
Date achieved:	040312
Penalty amount:	Not reported
Air program:	SIP SOURCE
National action type:	S/L REQ (O/O COND) STACK TEST/NOT OBSV BUT REVWD
Date achieved:	040312
Penalty amount:	Not reported
Air program:	SIP SOURCE
National action type:	COMPLIANCE CERTIFICATION STATE REVIEW
Date achieved:	040817
Penalty amount:	Not reported
Air program:	TITLE V PERMITS
National action type:	COMPLIANCE CERTIFICATION STATE REVIEW
Date achieved:	040817
Penalty amount:	Not reported
Air program:	TITLE V PERMITS
National action type:	STATE CONDUCTED FCE / ON-SITE

Map ID
Direction
Distance
Elevation

MAP FINDINGS

Site

Database(s)

EDR ID Number
EPA ID Number

(Continued)

1000270392

Date achieved: 040826
Penalty amount: Not reported

Air program: SIP SOURCE
National action type: STATE CONDUCTED PCE/ ON-SITE
Date achieved: 040826
Penalty amount: Not reported

Air program: TITLE V PERMITS
National action type: STATE CONDUCTED PCE/ ON-SITE
Date achieved: 040826
Penalty amount: Not reported

Air program: SIP SOURCE
National action type: STATE CONDUCTED FCE / ON-SITE
Date achieved: 040826
Penalty amount: Not reported

Air program: TITLE V PERMITS
National action type: TITLE V COMPLIANCE CERT DUE/RECEIVED BY
Date achieved: 050827
Penalty amount: Not reported

Air program: TITLE V PERMITS
National action type: COMPLIANCE CERTIFICATION STATE REVIEW
Date achieved: 050830
Penalty amount: Not reported

Air program: SIP SOURCE
National action type: COMPLIANCE CERTIFICATION STATE REVIEW
Date achieved: 050830
Penalty amount: Not reported

Air program: TITLE V PERMITS
National action type: STATE CONDUCTED FCE / ON-SITE
Date achieved: 050908
Penalty amount: Not reported

Air program: TITLE V PERMITS
National action type: STATE CONDUCTED PCE/ ON-SITE
Date achieved: 050908
Penalty amount: Not reported

Air program: SIP SOURCE
National action type: STATE CONDUCTED PCE/ ON-SITE
Date achieved: 050908
Penalty amount: Not reported

Air program: SIP SOURCE
National action type: STATE CONDUCTED FCE / ON-SITE
Date achieved: 050908
Penalty amount: Not reported

Air program: TITLE V PERMITS
National action type: S/L REQ (O/O COND) STACK TEST/NOT OBSV BUT REVWD
Date achieved: 060315
Penalty amount: Not reported

Map ID
Direction
Distance
Elevation

MAP FINDINGS

Site

Database(s)

EDR ID Number
EPA ID Number

(Continued)

1000270392

Air program: NESHAP
National action type: S/L REQ (O/O COND) STACK TEST/NOT OBSV BUT REVWD
Date achieved: 060315
Penalty amount: Not reported

Air program: SIP SOURCE
National action type: S/L REQ (O/O COND) STACK TEST/NOT OBSV BUT REVWD
Date achieved: 060315
Penalty amount: Not reported

Air program: TITLE V PERMITS
National action type: S/L REQ (O/O COND) STACK TEST/NOT OBSV BUT REVWD
Date achieved: 060628
Penalty amount: Not reported

Air program: SIP SOURCE
National action type: S/L REQ (O/O COND) STACK TEST/NOT OBSV BUT REVWD
Date achieved: 060628
Penalty amount: Not reported

Air program: TITLE V PERMITS
National action type: STATE CONDUCTED PCE/ ON-SITE
Date achieved: 060802
Penalty amount: Not reported

Air program: TITLE V PERMITS
National action type: STATE CONDUCTED FCE / ON-SITE
Date achieved: 060802
Penalty amount: Not reported

Air program: SIP SOURCE
National action type: STATE CONDUCTED FCE / ON-SITE
Date achieved: 060802
Penalty amount: Not reported

Air program: SIP SOURCE
National action type: STATE CONDUCTED PCE/ ON-SITE
Date achieved: 060802
Penalty amount: Not reported

Air program: NESHAP
National action type: COMPLIANCE CERTIFICATION STATE REVIEW
Date achieved: 060802
Penalty amount: Not reported

Air program: NESHAP
National action type: STATE CONDUCTED PCE/ ON-SITE
Date achieved: 060802
Penalty amount: Not reported

Air program: NESHAP
National action type: STATE CONDUCTED FCE / ON-SITE
Date achieved: 060802
Penalty amount: Not reported

Air program: SIP SOURCE
National action type: COMPLIANCE CERTIFICATION STATE REVIEW

Map ID
Direction
Distance
Elevation

MAP FINDINGS

Site

Database(s)

EDR ID Number
EPA ID Number

(Continued)

1000270392

Date achieved: 060802
Penalty amount: Not reported

Air program: TITLE V PERMITS
National action type: COMPLIANCE CERTIFICATION STATE REVIEW
Date achieved: 060802
Penalty amount: Not reported

Air program: TITLE V PERMITS
National action type: TITLE V COMPLIANCE CERT DUE/RECEIVED BY
Date achieved: 060906
Penalty amount: Not reported

Air program: TITLE V PERMITS
National action type: NXXXXX
Date achieved: 070503
Penalty amount: Not reported

Air program: SIP SOURCE
National action type: NXXXXX
Date achieved: 070503
Penalty amount: Not reported

Air program: SIP SOURCE
National action type: STATE CONDUCTED PCE/ ON-SITE
Date achieved: 070503
Penalty amount: Not reported

Air program: TITLE V PERMITS
National action type: STATE CONDUCTED PCE/ ON-SITE
Date achieved: 070503
Penalty amount: Not reported

Air program: SIP SOURCE
National action type: STATE DAY 0
Date achieved: 070731
Penalty amount: Not reported

Air program: TITLE V PERMITS
National action type: STATE DAY 0
Date achieved: 070731
Penalty amount: Not reported

Air program: SIP SOURCE
National action type: NXXXXX
Date achieved: 070810
Penalty amount: 000003750

Air program: TITLE V PERMITS
National action type: NXXXXX
Date achieved: 070810
Penalty amount: 000003750

Air program: TITLE V PERMITS
National action type: COMPLIANCE CERTIFICATION STATE REVIEW
Date achieved: 070827
Penalty amount: Not reported

Map ID
Direction
Distance
Elevation

MAP FINDINGS

Site

Database(s)

EDR ID Number
EPA ID Number

(Continued)

1000270392

Air program:	TITLE V PERMITS
National action type:	STATE CONDUCTED FCE / ON-SITE
Date achieved:	070827
Penalty amount:	Not reported
Air program:	SIP SOURCE
National action type:	COMPLIANCE CERTIFICATION STATE REVIEW
Date achieved:	070827
Penalty amount:	Not reported
Air program:	SIP SOURCE
National action type:	STATE CONDUCTED FCE / ON-SITE
Date achieved:	070827
Penalty amount:	Not reported
Air program:	TITLE V PERMITS
National action type:	TITLE V COMPLIANCE CERT DUE/RECEIVED BY
Date achieved:	070906
Penalty amount:	Not reported
Air program:	SIP SOURCE
National action type:	SV RESOLVED
Date achieved:	071228
Penalty amount:	Not reported
Air program:	TITLE V PERMITS
National action type:	SV RESOLVED
Date achieved:	071228
Penalty amount:	Not reported
Air program:	SIP SOURCE
National action type:	STATE CONDUCTED PCE/ ON-SITE
Date achieved:	080507
Penalty amount:	Not reported
Air program:	TITLE V PERMITS
National action type:	STATE CONDUCTED PCE/ ON-SITE
Date achieved:	080507
Penalty amount:	Not reported
Air program:	SIP SOURCE
National action type:	NXXXXX
Date achieved:	080516
Penalty amount:	Not reported
Air program:	TITLE V PERMITS
National action type:	NXXXXX
Date achieved:	080516
Penalty amount:	Not reported
Air program:	SIP SOURCE
National action type:	STATE DAY 0
Date achieved:	080620
Penalty amount:	Not reported
Air program:	TITLE V PERMITS
National action type:	STATE DAY 0

Map ID
Direction
Distance
Elevation

MAP FINDINGS

Site

Database(s)

EDR ID Number
EPA ID Number

(Continued)

1000270392

Date achieved: 080620
Penalty amount: Not reported

Air program: SIP SOURCE
National action type: NXXXXX
Date achieved: 080626
Penalty amount: 000002500

Air program: TITLE V PERMITS
National action type: NXXXXX
Date achieved: 080626
Penalty amount: 000002500

Air program: SIP SOURCE
National action type: STATE CONDUCTED FCE / ON-SITE
Date achieved: 080805
Penalty amount: Not reported

Air program: TITLE V PERMITS
National action type: STATE CONDUCTED FCE / ON-SITE
Date achieved: 080805
Penalty amount: Not reported

Air program: TITLE V PERMITS
National action type: COMPLIANCE CERTIFICATION STATE REVIEW
Date achieved: 080805
Penalty amount: Not reported

Air program: SIP SOURCE
National action type: COMPLIANCE CERTIFICATION STATE REVIEW
Date achieved: 080805
Penalty amount: Not reported

Air program: TITLE V PERMITS
National action type: TITLE V COMPLIANCE CERT DUE/RECEIVED BY
Date achieved: 080818
Penalty amount: Not reported

Air program: SIP SOURCE
National action type: SV RESOLVED
Date achieved: 081010
Penalty amount: Not reported

Air program: TITLE V PERMITS
National action type: SV RESOLVED
Date achieved: 081010
Penalty amount: Not reported

Air program: TITLE V PERMITS
National action type: STATE CONDUCTED PCE/ ON-SITE
Date achieved: 090127
Penalty amount: Not reported

Air program: SIP SOURCE
National action type: STATE CONDUCTED PCE/ ON-SITE
Date achieved: 090127
Penalty amount: Not reported

Map ID
Direction
Distance
Elevation

MAP FINDINGS

Site

Database(s)

EDR ID Number
EPA ID Number

(Continued)

1000270392

Air program: SIP SOURCE
National action type: S/L REQ (O/O COND) STACK TEST/NOT OBSV BUT REVWD
Date achieved: 090708
Penalty amount: Not reported

Air program: TITLE V PERMITS
National action type: S/L REQ (O/O COND) STACK TEST/NOT OBSV BUT REVWD
Date achieved: 090708
Penalty amount: Not reported

Air program: SIP SOURCE
National action type: TITLE V ANN COMPL CERT DUE/RCV BY PERMIT AUTHORITY
Date achieved: 090803
Penalty amount: Not reported

Air program: TITLE V PERMITS
National action type: TITLE V ANN COMPL CERT DUE/RCV BY PERMIT AUTHORITY
Date achieved: 090803
Penalty amount: Not reported

Air program: TITLE V PERMITS
National action type: TITLE V COMPLIANCE CERT DUE/RECEIVED BY
Date achieved: 090807
Penalty amount: Not reported

Air program: SIP SOURCE
National action type: STATE CONDUCTED FCE / ON-SITE
Date achieved: 090820
Penalty amount: Not reported

Air program: TITLE V PERMITS
National action type: COMPLIANCE CERTIFICATION STATE REVIEW
Date achieved: 090820
Penalty amount: Not reported

Air program: TITLE V PERMITS
National action type: STATE CONDUCTED FCE / ON-SITE
Date achieved: 090820
Penalty amount: Not reported

Air program: SIP SOURCE
National action type: COMPLIANCE CERTIFICATION STATE REVIEW
Date achieved: 090820
Penalty amount: Not reported

Air program: SIP SOURCE
National action type: STATE CONDUCTED PCE/ ON-SITE
Date achieved: 100513
Penalty amount: Not reported

Air program: TITLE V PERMITS
National action type: STATE CONDUCTED PCE/ ON-SITE
Date achieved: 100513
Penalty amount: Not reported

Air program: SIP SOURCE
National action type: TITLE V ANN COMPL CERT DUE/RCV BY PERMIT AUTHORITY

Map ID
Direction
Distance
Elevation

MAP FINDINGS

Site

Database(s)

EDR ID Number
EPA ID Number

(Continued)

1000270392

Date achieved: 100820
Penalty amount: Not reported

Air program: TITLE V PERMITS
National action type: TITLE V ANN COMPL CERT DUE/RCV BY PERMIT AUTHORITY
Date achieved: 100820
Penalty amount: Not reported

Air program: TITLE V PERMITS
National action type: TITLE V COMPLIANCE CERT DUE/RECEIVED BY
Date achieved: 100831
Penalty amount: Not reported

Air program: TITLE V PERMITS
National action type: COMPLIANCE CERTIFICATION STATE REVIEW
Date achieved: 100916
Penalty amount: Not reported

Air program: SIP SOURCE
National action type: COMPLIANCE CERTIFICATION STATE REVIEW
Date achieved: 100916
Penalty amount: Not reported

Air program: SIP SOURCE
National action type: S/L REQ (O/O COND) STACK TEST/NOT OBSV BUT REVWD
Date achieved: 101115
Penalty amount: Not reported

Air program: TITLE V PERMITS
National action type: S/L REQ (O/O COND) STACK TEST/NOT OBSV BUT REVWD
Date achieved: 101115
Penalty amount: Not reported

Air program: TITLE V PERMITS
National action type: STATE CONDUCTED PCE/ ON-SITE
Date achieved: 110407
Penalty amount: Not reported

Air program: SIP SOURCE
National action type: STATE CONDUCTED PCE/ ON-SITE
Date achieved: 110407
Penalty amount: Not reported

Air program: SIP SOURCE
National action type: TITLE V ANN COMPL CERT DUE/RCV BY PERMIT AUTHORITY
Date achieved: 110725
Penalty amount: Not reported

Air program: TITLE V PERMITS
National action type: TITLE V ANN COMPL CERT DUE/RCV BY PERMIT AUTHORITY
Date achieved: 110725
Penalty amount: Not reported

Air program: TITLE V PERMITS
National action type: STATE CONDUCTED FCE / ON-SITE
Date achieved: 111011
Penalty amount: Not reported

Map ID
Direction
Distance
Elevation

MAP FINDINGS

Site

Database(s)

EDR ID Number
EPA ID Number

(Continued)

1000270392

Air program:	SIP SOURCE
National action type:	STATE CONDUCTED FCE / ON-SITE
Date achieved:	111011
Penalty amount:	Not reported
Air program:	SIP SOURCE
National action type:	COMPLIANCE CERTIFICATION STATE REVIEW
Date achieved:	111011
Penalty amount:	Not reported
Air program:	TITLE V PERMITS
National action type:	COMPLIANCE CERTIFICATION STATE REVIEW
Date achieved:	111011
Penalty amount:	Not reported
Air program:	SIP SOURCE
National action type:	S/L REQ (O/O COND) STACK TEST/NOT OBSV BUT REVWD
Date achieved:	120613
Penalty amount:	Not reported
Air program:	TITLE V PERMITS
National action type:	S/L REQ (O/O COND) STACK TEST/NOT OBSV BUT REVWD
Date achieved:	120613
Penalty amount:	Not reported
Air program:	TITLE V PERMITS
National action type:	STATE CONDUCTED PCE/ ON-SITE
Date achieved:	120725
Penalty amount:	Not reported
Air program:	SIP SOURCE
National action type:	STATE CONDUCTED PCE/ ON-SITE
Date achieved:	120725
Penalty amount:	Not reported
Air program:	SIP SOURCE
National action type:	TITLE V ANN COMPL CERT DUE/RCV BY PERMIT AUTHORITY
Date achieved:	120823
Penalty amount:	Not reported
Air program:	TITLE V PERMITS
National action type:	TITLE V ANN COMPL CERT DUE/RCV BY PERMIT AUTHORITY
Date achieved:	120823
Penalty amount:	Not reported
Air program:	SIP SOURCE
National action type:	COMPLIANCE CERTIFICATION STATE REVIEW
Date achieved:	121030
Penalty amount:	Not reported
Air program:	TITLE V PERMITS
National action type:	COMPLIANCE CERTIFICATION STATE REVIEW
Date achieved:	121030
Penalty amount:	Not reported
Air program:	TITLE V PERMITS
National action type:	STATE CONDUCTED PCE/ ON-SITE

Map ID
Direction
Distance
Elevation

MAP FINDINGS

Site

Database(s)

EDR ID Number
EPA ID Number

(Continued)

1000270392

Date achieved: 121031
Penalty amount: Not reported

Air program: TITLE V PERMITS
National action type: STATE CONDUCTED FCE / ON-SITE
Date achieved: 121031
Penalty amount: Not reported

Air program: SIP SOURCE
National action type: STATE CONDUCTED PCE/ ON-SITE
Date achieved: 121031
Penalty amount: Not reported

Air program: SIP SOURCE
National action type: STATE CONDUCTED FCE / ON-SITE
Date achieved: 121031
Penalty amount: Not reported

Air program: SIP SOURCE
National action type: STATE CONDUCTED PCE/ ON-SITE
Date achieved: 130604
Penalty amount: Not reported

Air program: TITLE V PERMITS
National action type: STATE CONDUCTED PCE/ ON-SITE
Date achieved: 130604
Penalty amount: Not reported

Air program: SIP SOURCE
National action type: STATE SV REPORTED AS ADDRESSED
Date achieved: 970822
Penalty amount: 000000000

Air program: NESHAP
National action type: MULTI MEDIA INSPECTION - LEVEL 2 OR GREATER
Date achieved: 971021
Penalty amount: 000000000

Air program: SIP SOURCE
National action type: MULTI MEDIA INSPECTION - LEVEL 2 OR GREATER
Date achieved: 971021
Penalty amount: 000000000

Air program: SIP SOURCE
National action type: NXXXXX
Date achieved: 980109
Penalty amount: 000000500

Air program: SIP SOURCE
National action type: SV RESOLVED
Date achieved: 980109
Penalty amount: 000000000

Historical Compliance Minor Sources:

State compliance status: IN COMPLIANCE - INSPECTION
Hist compliance date: 1004
Air prog code hist file: SIP SOURCE

Map ID
Direction
Distance
Elevation

MAP FINDINGS

Site

Database(s)

EDR ID Number
EPA ID Number

(Continued)

1000270392

State compliance status: IN COMPLIANCE - INSPECTION
Hist compliance date: 1004
Air prog code hist file: TITLE V PERMITS

State compliance status: IN COMPLIANCE - INSPECTION
Hist compliance date: 1101
Air prog code hist file: SIP SOURCE

State compliance status: IN COMPLIANCE - INSPECTION
Hist compliance date: 1101
Air prog code hist file: TITLE V PERMITS

State compliance status: IN COMPLIANCE - INSPECTION
Hist compliance date: 1102
Air prog code hist file: SIP SOURCE

State compliance status: IN COMPLIANCE - INSPECTION
Hist compliance date: 1102
Air prog code hist file: NESHAP

State compliance status: IN COMPLIANCE - INSPECTION
Hist compliance date: 1103
Air prog code hist file: SIP SOURCE

State compliance status: IN COMPLIANCE - INSPECTION
Hist compliance date: 1103
Air prog code hist file: NESHAP

State compliance status: IN COMPLIANCE - INSPECTION
Hist compliance date: 1104
Air prog code hist file: SIP SOURCE

State compliance status: IN COMPLIANCE - INSPECTION
Hist compliance date: 1104
Air prog code hist file: NESHAP

State compliance status: IN COMPLIANCE - INSPECTION
Hist compliance date: 1201
Air prog code hist file: SIP SOURCE

State compliance status: IN COMPLIANCE - INSPECTION
Hist compliance date: 1201
Air prog code hist file: NESHAP

State compliance status: IN COMPLIANCE - INSPECTION
Hist compliance date: 1201
Air prog code hist file: TITLE V PERMITS

State compliance status: IN COMPLIANCE - INSPECTION
Hist compliance date: 1202
Air prog code hist file: NESHAP

State compliance status: IN COMPLIANCE - INSPECTION
Hist compliance date: 1202
Air prog code hist file: TITLE V PERMITS

State compliance status: IN COMPLIANCE - INSPECTION

Map ID
Direction
Distance
Elevation

MAP FINDINGS

Site

Database(s)

EDR ID Number
EPA ID Number

(Continued)

1000270392

Hist compliance date: 1203
Air prog code hist file: NESHAP

State compliance status: IN COMPLIANCE - INSPECTION
Hist compliance date: 1203
Air prog code hist file: TITLE V PERMITS

State compliance status: IN COMPLIANCE - INSPECTION
Hist compliance date: 1204
Air prog code hist file: SIP SOURCE

State compliance status: IN COMPLIANCE - INSPECTION
Hist compliance date: 1204
Air prog code hist file: TITLE V PERMITS

State compliance status: IN COMPLIANCE - INSPECTION
Hist compliance date: 1301
Air prog code hist file: SIP SOURCE

State compliance status: IN COMPLIANCE - INSPECTION
Hist compliance date: 1301
Air prog code hist file: TITLE V PERMITS

State compliance status: IN COMPLIANCE - INSPECTION
Hist compliance date: 1302
Air prog code hist file: SIP SOURCE

State compliance status: IN COMPLIANCE - INSPECTION
Hist compliance date: 1302
Air prog code hist file: TITLE V PERMITS

State compliance status: IN COMPLIANCE - INSPECTION
Hist compliance date: 1303
Air prog code hist file: SIP SOURCE

State compliance status: IN COMPLIANCE - INSPECTION
Hist compliance date: 1303
Air prog code hist file: NESHAP

State compliance status: IN COMPLIANCE - INSPECTION
Hist compliance date: 1004
Air prog code hist file: NESHAP

State compliance status: IN COMPLIANCE - INSPECTION
Hist compliance date: 1101
Air prog code hist file: NESHAP

State compliance status: IN COMPLIANCE - INSPECTION
Hist compliance date: 1102
Air prog code hist file: TITLE V PERMITS

State compliance status: IN COMPLIANCE - INSPECTION
Hist compliance date: 1103
Air prog code hist file: TITLE V PERMITS

State compliance status: IN COMPLIANCE - INSPECTION
Hist compliance date: 1104

Map ID
Direction
Distance
Elevation

MAP FINDINGS

Site

Database(s)

EDR ID Number
EPA ID Number

(Continued)

1000270392

Air prog code hist file: TITLE V PERMITS

State compliance status: IN COMPLIANCE - INSPECTION
Hist compliance date: 1202
Air prog code hist file: SIP SOURCE

State compliance status: IN COMPLIANCE - INSPECTION
Hist compliance date: 1203
Air prog code hist file: SIP SOURCE

State compliance status: IN COMPLIANCE - INSPECTION
Hist compliance date: 1204
Air prog code hist file: NESHAP

State compliance status: IN COMPLIANCE - INSPECTION
Hist compliance date: 1301
Air prog code hist file: NESHAP

State compliance status: IN COMPLIANCE - INSPECTION
Hist compliance date: 1302
Air prog code hist file: NESHAP

State compliance status: IN COMPLIANCE - INSPECTION
Hist compliance date: 1303
Air prog code hist file: TITLE V PERMITS

Permit Information:

Compliance plant ID: 00112
Permit number: 1744
Permit category: V
Permit category desc: TITLE V PERMIT - PLANT SP

Permit Source:

Compliance plant ID: 00112
Plant name: KIRKHILL - TA COMPANY
Plant address: 300 E CYPRESS ST
BREA, CA 92821

Event Information:

Compliance permit ID: 00112
Permit number: 1744
Event action type: IF
Event description: *PERMIT AUTHORITY ISSUES FINAL PERMIT
Event action #: 001
Event date: 20000509

Map ID
Direction
Distance
Elevation

MAP FINDINGS

Site

Database(s)

EDR ID Number
EPA ID Number

145
NNW
1/2-1
0.753 mi.
3977 ft.

GORDONS AUTO REPAIR
318 NORTH ORANGE
BREA, CA 92621

ENVIROSTOR **1000191229**
N/A

Site 1 of 2 in cluster I

Relative:
Higher

ENVIROSTOR:

Actual:
385 ft.

Facility ID: 30750014
Status: No Further Action
Status Date: 03/21/1988
Site Code: Not reported
Site Type: Historical
Site Type Detailed: * Historical
Acres: Not reported
NPL: NO
Regulatory Agencies: NONE SPECIFIED
Lead Agency: NONE SPECIFIED
Program Manager: Not reported
Supervisor: * Mmonroy
Division Branch: Cleanup Cypress
Assembly: 55
Senate: 29
Special Program: * CERC2
Restricted Use: NO
Site Mgmt Req: NONE SPECIFIED
Funding: Not reported
Latitude: 33.92392
Longitude: -117.8945
APN: NONE SPECIFIED
Past Use: VEHICLE MAINTENANCE
Potential COC: Lead TPH-MOTOR OIL Aluminum Barium and compounds Cadmium and compounds Nickel
Confirmed COC: 30047-NO 30067-NO 30108-NO 30407-NO 30013-NO 3002502-NO
Potential Description: SOIL
Alias Name: 30750014
Alias Type: Envirostor ID Number

Completed Info:

Completed Area Name: PROJECT WIDE
Completed Sub Area Name: Not reported
Completed Document Type: * Discovery
Completed Date: 03/10/1982
Comments: FACILITY IDENTIFIED ID'D DURING DRIVEBY.ACTIVE SITE

Completed Area Name: PROJECT WIDE
Completed Sub Area Name: Not reported
Completed Document Type: Site Screening
Completed Date: 10/28/1994
Comments: DATABASE VALIDATION PROGRAM CONFIRMS NFA FOR DTSC.

Completed Area Name: PROJECT WIDE
Completed Sub Area Name: Not reported
Completed Document Type: Preliminary Assessment Report
Completed Date: 03/21/1988
Comments: CITY OF BREA WTR DIV: 2 RESERVOIRS NEAR FACILITY. PRELIM ASSESS DONE NFA BASED ON AVAILABLE INFO

Completed Area Name: PROJECT WIDE
Completed Sub Area Name: Not reported
Completed Document Type: Site Screening

Map ID
Direction
Distance
Elevation

MAP FINDINGS

Site

Database(s)

EDR ID Number
EPA ID Number

GORDONS AUTO REPAIR (Continued)

1000191229

Completed Date: 11/26/1986
Comments: SITE SCREENING DONE RATIONALE FOR PA: NEED ADDITIONAL INFO.

Future Area Name: Not reported
Future Sub Area Name: Not reported
Future Document Type: Not reported
Future Due Date: Not reported
Schedule Area Name: Not reported
Schedule Sub Area Name: Not reported
Schedule Document Type: Not reported
Schedule Due Date: Not reported
Schedule Revised Date: Not reported

I46
NNW
1/2-1
0.755 mi.
3987 ft.

MCGRAW, JAS E & SONS
320 NORTH ORANGE
BREA, CA 92621

ENVIROSTOR S101481444
N/A

Site 2 of 2 in cluster I

Relative:
Higher

ENVIROSTOR:

Actual:
385 ft.

Facility ID: 30330016
Status: No Further Action
Status Date: 03/21/1988
Site Code: Not reported
Site Type: Historical
Site Type Detailed: * Historical
Acres: Not reported
NPL: NO
Regulatory Agencies: NONE SPECIFIED
Lead Agency: NONE SPECIFIED
Program Manager: Not reported
Supervisor: * Mmonroy
Division Branch: Cleanup Cypress
Assembly: 55
Senate: 29
Special Program: * CERC2
Restricted Use: NO
Site Mgmt Req: NONE SPECIFIED
Funding: Not reported
Latitude: 33.91521
Longitude: -117.8993
APN: NONE SPECIFIED
Past Use: NONE SPECIFIED
Potential COC: * HOUSEHOLD WASTES * CONTAMINATED SOIL * OTHER INORGANIC SOLID WASTE
* OTHER PESTICIDE CONTAINERS, 30 GALLONS OR MORE
Confirmed COC: NONE SPECIFIED
Potential Description: NONE SPECIFIED
Alias Name: 30330016
Alias Type: Envirostor ID Number

Completed Info:

Completed Area Name: PROJECT WIDE
Completed Sub Area Name: Not reported
Completed Document Type: Site Screening
Completed Date: 10/28/1994
Comments: DATABASE VALIDATION PROGRAM CONFIRMS NFA FOR DTSC.

Completed Area Name: PROJECT WIDE

Map ID
Direction
Distance
Elevation

MAP FINDINGS

Site

Database(s)

EDR ID Number
EPA ID Number

MCGRAW, JAS E & SONS (Continued)

S101481444

Completed Sub Area Name: Not reported
Completed Document Type: Preliminary Assessment Report
Completed Date: 03/21/1988
Comments: CITY OF BREA WTR DIVISION: 2 RESERVOIRS LOCATED NEAR FACILITY PRELIM ASSESS DONE NFA: BASED ON AVAILABLE INFO AND HISTORICAL RECORDS, SITE DOES NOT APPEAR TO POSE A HLTH OR ENVR THREAT

Completed Area Name: PROJECT WIDE
Completed Sub Area Name: Not reported
Completed Document Type: Site Screening
Completed Date: 12/18/1986
Comments: GROUND PHOTOS PHOTOS SHOW WASTE ON THE SITE. DRIVE-BY REQUIRED SITE SCREENING DONE RATIONALE FOR PA: NEED ADDITIONAL INFO.

Completed Area Name: PROJECT WIDE
Completed Sub Area Name: Not reported
Completed Document Type: * Discovery
Completed Date: 03/10/1982
Comments: FACILITY IDENTIFIED DURING DRIVEBY IN AREA FACILITY DRIVE-BY POOR HOUSEKEEPING. RUSTY 55-GAL. DRUMS. BLACK & WHITE POWDER SPILLED ON GROUND. YARD ADJ TO PROPERTY CONTAINS 55-GAL. DRUMS.

Future Area Name: Not reported
Future Sub Area Name: Not reported
Future Document Type: Not reported
Future Due Date: Not reported
Schedule Area Name: Not reported
Schedule Sub Area Name: Not reported
Schedule Document Type: Not reported
Schedule Due Date: Not reported
Schedule Revised Date: Not reported

47
NNE
1/2-1
0.799 mi.
4217 ft.

BRISTOL INDUSTRIES
630 E. LAMBERT ROAD
BREA, CA 92621

NPDES
SLIC
Orange Co. Industrial Site
ENVIROSTOR

S108542895
N/A

Relative:
Higher

Actual:
409 ft.

NPDES:
Npdes Number: CAS000001
Facility Status: Active
Agency Id: 0
Region: 8
Regulatory Measure Id: 208254
Order No: 97-03-DWQ
Regulatory Measure Type: Enrollee
Place Id: Not reported
WDID: 8 30I002167
Program Type: Industrial
Adoption Date Of Regulatory Measure: Not reported
Effective Date Of Regulatory Measure: 03/30/1992
Expiration Date Of Regulatory Measure: Not reported
Termination Date Of Regulatory Measure: Not reported
Discharge Name: Bristol Industries
Discharge Address: 630 E Lambert Rd
Discharge City: Brea
Discharge State: California
Discharge Zip: 92821

Map ID
Direction
Distance
Elevation

MAP FINDINGS

Site

Database(s)

EDR ID Number
EPA ID Number

BRISTOL INDUSTRIES (Continued)

S108542895

SLIC REG 8:

Type: Soil and Groundwater
Facility Status: Closed
Staff: Kamron Saremi, Tel 909-782-4303, SLIC
Substance: SOLVENT
Lead Agency: Regional Board
Location Code: BR-9
Thomas Bros Code: 709-A6

Orange Co. Industrial Site:

Case ID: 92IC020
Region: ORANGE
Record ID: RO0000366
Current Status: CLOSED 8/29/2001
Closure Type: Closure certification issued
Released Chemical: HEAVY METAL WASTE - NON-PLATING

ENVIROSTOR:

Facility ID: 71002534
Status: Inactive - Needs Evaluation
Status Date: 09/14/2011
Site Code: Not reported
Site Type: Evaluation
Site Type Detailed: Evaluation
Acres: 0
NPL: NO
Regulatory Agencies: NONE SPECIFIED
Lead Agency: NONE SPECIFIED
Program Manager: Not reported
Supervisor: * Greg Holmes
Division Branch: Cleanup Cypress
Assembly: 55
Senate: 29
Special Program: EPA - PASI
Restricted Use: NO
Site Mgmt Req: NONE SPECIFIED
Funding: EPA Grant
Latitude: 33.92339
Longitude: -117.8861
APN: NONE SPECIFIED
Past Use: NONE SPECIFIED
Potential COC: NONE SPECIFIED
Confirmed COC: NONE SPECIFIED
Potential Description: NONE SPECIFIED
Alias Name: CAD067615435
Alias Type: EPA Identification Number
Alias Name: 110000844418
Alias Type: EPA (FRS #)
Alias Name: 71002534
Alias Type: Envirostor ID Number

Completed Info:

Completed Area Name: Not reported
Completed Sub Area Name: Not reported
Completed Document Type: Not reported
Completed Date: Not reported

Map ID
Direction
Distance
Elevation

MAP FINDINGS

Site

Database(s)

EDR ID Number
EPA ID Number

BRISTOL INDUSTRIES (Continued)

S108542895

Comments: Not reported

Future Area Name: Not reported
Future Sub Area Name: Not reported
Future Document Type: Not reported
Future Due Date: Not reported
Schedule Area Name: Not reported
Schedule Sub Area Name: Not reported
Schedule Document Type: Not reported
Schedule Due Date: Not reported
Schedule Revised Date: Not reported

48
WNW
1/2-1
0.819 mi.
4326 ft.

THOMPSON DRILL SITE
16500 BIRCH ST
BREA, CA 92821

Orange Co. Industrial Site
ENVIROSTOR

S106116034
N/A

Relative:
Higher

Orange Co. Industrial Site:

Actual:
366 ft.

Case ID: 00IC016
Region: ORANGE
Record ID: RO0000009
Current Status: OPEN
Closure Type: Not reported
Released Chemical: WASTE (OR SLOP) OIL FUEL WASTE ORGANIC COMPOUNDS

ENVIROSTOR:

Facility ID: 30130189
Status: Refer: 1248 Local Agency
Status Date: 08/02/2000
Site Code: Not reported
Site Type: Evaluation
Site Type Detailed: Evaluation
Acres: 0
NPL: NO
Regulatory Agencies: ORANGE COUNTY
Lead Agency: ORANGE COUNTY
Program Manager: Not reported
Supervisor: Referred - Not Assigned
Division Branch: Cleanup Cypress
Assembly: 55
Senate: 29
Special Program: Not reported
Restricted Use: NO
Site Mgmt Req: NONE SPECIFIED
Funding: Not Applicable
Latitude: 33.91921
Longitude: -117.9018
APN: NONE SPECIFIED
Past Use: NONE SPECIFIED
Potential COC: NONE SPECIFIED
Confirmed COC: NONE SPECIFIED
Potential Description: NONE SPECIFIED
Alias Name: 30130189
Alias Type: Envirostor ID Number

Completed Info:

Completed Area Name: PROJECT WIDE

Map ID
Direction
Distance
Elevation

MAP FINDINGS

Site

Database(s)

EDR ID Number
EPA ID Number

THOMPSON DRILL SITE (Continued)

S106116034

Completed Sub Area Name: Not reported
Completed Document Type: SB 1248 Notification
Completed Date: 08/02/2000
Comments: DTSC is not involved with this project.

Future Area Name: Not reported
Future Sub Area Name: Not reported
Future Document Type: Not reported
Future Due Date: Not reported
Schedule Area Name: Not reported
Schedule Sub Area Name: Not reported
Schedule Document Type: Not reported
Schedule Due Date: Not reported
Schedule Revised Date: Not reported

DRAFT

Count: 20 records.

ORPHAN SUMMARY

City	EDR ID	Site Name	Site Address	Zip	Database(s)
BREA	S112895500	BREA REDEVELOPMENT AGENCY	307 - 323 BIRCH ST	92821	HAZNET
BREA	S114586705	BREA AUTO REPAIR	257 BREA BLVD N		RGA LUST
BREA	U004021630	CITY OF BREA-STREET RIGHT OF WAY	BREA	92821	UST
BREA	S112918032	CITY BREA	3233 N BREA BLVD	92821	HAZNET
BREA	S108542892	BREA, CITY OF	S BREA BOULEVARD		SLIC
BREA	1016264401	MOBIL OIL CORP BREA LSE	BREA BLVD	92821	FINDS
BREA	1000253679	MOBIL OIL CORP BREA LSE	BREA BLVD	92821	RCRA NonGen / NLR
BREA	1016216146	CAL TRANS BREA MTCE STATION	13571 WEST CENTRAL AVE	92821	FINDS
BREA	S114405651	BREA CENTRAL PHASE 1	CORNER OF SITE DRIVE AND WEST	92821	NPDES
BREA	S103442622	BREA CITY NO. 2	FIR & LANTANA NW CORNER		WMUDS/SWAT
BREA	S108985877	CITY OF BREA	N/A IMPERIAL HIGHWAY		SLIC
BREA	S108985880	CALRESOURCES (BERM MIXING FAC)	INTSCT NW BREA/TONNER ROAD		SLIC
BREA	S106797615	NUEVO ENERGY - TENTATIVE TRACT #16	2700 E. LAMBERT ROAD	92821	ENVIROSTOR
BREA	S106541928	FORMER BREA GUN CLUB	0 LAMBERT RD @ KRAEMER BLVD	92821	Orange Co. Industrial Site
BREA	S113460284	CITY OF BREA	LAT 33.5625.192 LONG -117.5549	92821	HAZNET
BREA	S116289245	BREA CITY	545 NBERRY ST.	92821	EMI
BREA	S113171032	BREA CARBON CANYON RESERVOIR	1100 N OLINDA DR	92821	HAZNET
BREA	S112916674	CITY OF BREA	1000 N OLINDA DR	92821	HAZNET
BREA	S106116038	BREA GUN CLUB- STEARNS LEASE	UNK LAMBERT RD @ KRAEMER BLVD	92821	Orange Co. Industrial Site
FULLERTON	1016674869	P G AND J ENV INC	271 E IMPERIAL HWY	92835	RCRA NonGen / NLR

GOVERNMENT RECORDS SEARCHED / DATA CURRENCY TRACKING

To maintain currency of the following federal and state databases, EDR contacts the appropriate governmental agency on a monthly or quarterly basis, as required.

Number of Days to Update: Provides confirmation that EDR is reporting records that have been updated within 90 days from the date the government agency made the information available to the public.

STANDARD ENVIRONMENTAL RECORDS

Federal NPL site list

NPL: National Priority List

National Priorities List (Superfund). The NPL is a subset of CERCLIS and identifies over 1,200 sites for priority cleanup under the Superfund Program. NPL sites may encompass relatively large areas. As such, EDR provides polygon coverage for over 1,000 NPL site boundaries produced by EPA's Environmental Photographic Interpretation Center (EPIC) and regional EPA offices.

Date of Government Version: 10/25/2013
Date Data Arrived at EDR: 11/11/2013
Date Made Active in Reports: 01/28/2014
Number of Days to Update: 78

Source: EPA
Telephone: N/A
Last EDR Contact: 07/08/2014
Next Scheduled EDR Contact: 10/20/2014
Data Release Frequency: Quarterly

NPL Site Boundaries

Sources:

EPA's Environmental Photographic Interpretation Center (EPIC)
Telephone: 202-564-7333

EPA Region 1
Telephone 617-918-1143

EPA Region 6
Telephone: 214-655-6659

EPA Region 3
Telephone 215-814-5418

EPA Region 7
Telephone: 913-551-7247

EPA Region 4
Telephone 404-562-8033

EPA Region 8
Telephone: 303-312-6774

EPA Region 5
Telephone 312-886-6686

EPA Region 9
Telephone: 415-947-4246

EPA Region 10
Telephone 206-553-8665

Proposed NPL: Proposed National Priority List Sites

A site that has been proposed for listing on the National Priorities List through the issuance of a proposed rule in the Federal Register. EPA then accepts public comments on the site, responds to the comments, and places on the NPL those sites that continue to meet the requirements for listing.

Date of Government Version: 10/25/2013
Date Data Arrived at EDR: 11/11/2013
Date Made Active in Reports: 01/28/2014
Number of Days to Update: 78

Source: EPA
Telephone: N/A
Last EDR Contact: 07/08/2014
Next Scheduled EDR Contact: 10/20/2014
Data Release Frequency: Quarterly

NPL LIENS: Federal Superfund Liens

Federal Superfund Liens. Under the authority granted the USEPA by CERCLA of 1980, the USEPA has the authority to file liens against real property in order to recover remedial action expenditures or when the property owner received notification of potential liability. USEPA compiles a listing of filed notices of Superfund Liens.

Date of Government Version: 10/15/1991
Date Data Arrived at EDR: 02/02/1994
Date Made Active in Reports: 03/30/1994
Number of Days to Update: 56

Source: EPA
Telephone: 202-564-4267
Last EDR Contact: 08/15/2011
Next Scheduled EDR Contact: 11/28/2011
Data Release Frequency: No Update Planned

GOVERNMENT RECORDS SEARCHED / DATA CURRENCY TRACKING

Federal Delisted NPL site list

DELISTED NPL: National Priority List Deletions

The National Oil and Hazardous Substances Pollution Contingency Plan (NCP) establishes the criteria that the EPA uses to delete sites from the NPL. In accordance with 40 CFR 300.425(e), sites may be deleted from the NPL where no further response is appropriate.

Date of Government Version: 10/25/2013	Source: EPA
Date Data Arrived at EDR: 11/11/2013	Telephone: N/A
Date Made Active in Reports: 01/28/2014	Last EDR Contact: 07/08/2014
Number of Days to Update: 78	Next Scheduled EDR Contact: 10/20/2014
	Data Release Frequency: Quarterly

Federal CERCLIS list

CERCLIS: Comprehensive Environmental Response, Compensation, and Liability Information System

CERCLIS contains data on potentially hazardous waste sites that have been reported to the USEPA by states, municipalities, private companies and private persons, pursuant to Section 103 of the Comprehensive Environmental Response, Compensation, and Liability Act (CERCLA). CERCLIS contains sites which are either proposed to or on the National Priorities List (NPL) and sites which are in the screening and assessment phase for possible inclusion on the NPL.

Date of Government Version: 10/25/2013	Source: EPA
Date Data Arrived at EDR: 11/11/2013	Telephone: 703-412-9810
Date Made Active in Reports: 02/13/2014	Last EDR Contact: 08/28/2014
Number of Days to Update: 94	Next Scheduled EDR Contact: 12/08/2014
	Data Release Frequency: Quarterly

FEDERAL FACILITY: Federal Facility Site Information listing

A listing of National Priority List (NPL) and Base Realignment and Closure (BRAC) sites found in the Comprehensive Environmental Response, Compensation and Liability Information System (CERCLIS) Database where EPA Federal Facilities Restoration and Reuse Office is involved in cleanup activities.

Date of Government Version: 04/01/2014	Source: Environmental Protection Agency
Date Data Arrived at EDR: 07/08/2014	Telephone: 703-603-8704
Date Made Active in Reports: 08/22/2014	Last EDR Contact: 07/08/2014
Number of Days to Update: 45	Next Scheduled EDR Contact: 10/20/2014
	Data Release Frequency: Varies

Federal CERCLIS NFRAP site List

CERCLIS-NFRAP: CERCLIS No Further Remedial Action Planned

Archived sites are sites that have been removed and archived from the inventory of CERCLIS sites. Archived status indicates that, to the best of EPA's knowledge, assessment at a site has been completed and that EPA has determined no further steps will be taken to list this site on the National Priorities List (NPL), unless information indicates this decision was not appropriate or other considerations require a recommendation for listing at a later time. This decision does not necessarily mean that there is no hazard associated with a given site; it only means that, based upon available information, the location is not judged to be a potential NPL site.

Date of Government Version: 10/25/2013	Source: EPA
Date Data Arrived at EDR: 11/11/2013	Telephone: 703-412-9810
Date Made Active in Reports: 02/13/2014	Last EDR Contact: 08/28/2014
Number of Days to Update: 94	Next Scheduled EDR Contact: 12/08/2014
	Data Release Frequency: Quarterly

Federal RCRA CORRACTS facilities list

CORRACTS: Corrective Action Report

CORRACTS identifies hazardous waste handlers with RCRA corrective action activity.

GOVERNMENT RECORDS SEARCHED / DATA CURRENCY TRACKING

Date of Government Version: 06/10/2014
Date Data Arrived at EDR: 07/02/2014
Date Made Active in Reports: 09/18/2014
Number of Days to Update: 78

Source: EPA
Telephone: 800-424-9346
Last EDR Contact: 07/02/2014
Next Scheduled EDR Contact: 10/13/2014
Data Release Frequency: Quarterly

Federal RCRA non-CORRACTS TSD facilities list

RCRA-TSDF: RCRA - Treatment, Storage and Disposal

RCRAInfo is EPA's comprehensive information system, providing access to data supporting the Resource Conservation and Recovery Act (RCRA) of 1976 and the Hazardous and Solid Waste Amendments (HSWA) of 1984. The database includes selective information on sites which generate, transport, store, treat and/or dispose of hazardous waste as defined by the Resource Conservation and Recovery Act (RCRA). Transporters are individuals or entities that move hazardous waste from the generator offsite to a facility that can recycle, treat, store, or dispose of the waste. TSDFs treat, store, or dispose of the waste.

Date of Government Version: 06/10/2014
Date Data Arrived at EDR: 07/02/2014
Date Made Active in Reports: 09/18/2014
Number of Days to Update: 78

Source: Environmental Protection Agency
Telephone: (415) 495-8895
Last EDR Contact: 07/02/2014
Next Scheduled EDR Contact: 10/13/2014
Data Release Frequency: Quarterly

Federal RCRA generators list

RCRA-LQG: RCRA - Large Quantity Generators

RCRAInfo is EPA's comprehensive information system, providing access to data supporting the Resource Conservation and Recovery Act (RCRA) of 1976 and the Hazardous and Solid Waste Amendments (HSWA) of 1984. The database includes selective information on sites which generate, transport, store, treat and/or dispose of hazardous waste as defined by the Resource Conservation and Recovery Act (RCRA). Large quantity generators (LQGs) generate over 1,000 kilograms (kg) of hazardous waste, or over 1 kg of acutely hazardous waste per month.

Date of Government Version: 06/10/2014
Date Data Arrived at EDR: 07/02/2014
Date Made Active in Reports: 09/18/2014
Number of Days to Update: 78

Source: Environmental Protection Agency
Telephone: (415) 495-8895
Last EDR Contact: 07/02/2014
Next Scheduled EDR Contact: 10/13/2014
Data Release Frequency: Quarterly

RCRA-SQG: RCRA - Small Quantity Generators

RCRAInfo is EPA's comprehensive information system, providing access to data supporting the Resource Conservation and Recovery Act (RCRA) of 1976 and the Hazardous and Solid Waste Amendments (HSWA) of 1984. The database includes selective information on sites which generate, transport, store, treat and/or dispose of hazardous waste as defined by the Resource Conservation and Recovery Act (RCRA). Small quantity generators (SQGs) generate between 100 kg and 1,000 kg of hazardous waste per month.

Date of Government Version: 06/10/2014
Date Data Arrived at EDR: 07/02/2014
Date Made Active in Reports: 09/18/2014
Number of Days to Update: 78

Source: Environmental Protection Agency
Telephone: (415) 495-8895
Last EDR Contact: 07/02/2014
Next Scheduled EDR Contact: 10/13/2014
Data Release Frequency: Quarterly

RCRA-CESQG: RCRA - Conditionally Exempt Small Quantity Generators

RCRAInfo is EPA's comprehensive information system, providing access to data supporting the Resource Conservation and Recovery Act (RCRA) of 1976 and the Hazardous and Solid Waste Amendments (HSWA) of 1984. The database includes selective information on sites which generate, transport, store, treat and/or dispose of hazardous waste as defined by the Resource Conservation and Recovery Act (RCRA). Conditionally exempt small quantity generators (CESQGs) generate less than 100 kg of hazardous waste, or less than 1 kg of acutely hazardous waste per month.

Date of Government Version: 06/10/2014
Date Data Arrived at EDR: 07/02/2014
Date Made Active in Reports: 09/18/2014
Number of Days to Update: 78

Source: Environmental Protection Agency
Telephone: (415) 495-8895
Last EDR Contact: 07/02/2014
Next Scheduled EDR Contact: 10/13/2014
Data Release Frequency: Varies

GOVERNMENT RECORDS SEARCHED / DATA CURRENCY TRACKING

Federal institutional controls / engineering controls registries

US ENG CONTROLS: Engineering Controls Sites List

A listing of sites with engineering controls in place. Engineering controls include various forms of caps, building foundations, liners, and treatment methods to create pathway elimination for regulated substances to enter environmental media or effect human health.

Date of Government Version: 06/23/2014	Source: Environmental Protection Agency
Date Data Arrived at EDR: 07/15/2014	Telephone: 703-603-0695
Date Made Active in Reports: 09/18/2014	Last EDR Contact: 09/08/2014
Number of Days to Update: 65	Next Scheduled EDR Contact: 12/22/2014
	Data Release Frequency: Varies

US INST CONTROL: Sites with Institutional Controls

A listing of sites with institutional controls in place. Institutional controls include administrative measures, such as groundwater use restrictions, construction restrictions, property use restrictions, and post remediation care requirements intended to prevent exposure to contaminants remaining on site. Deed restrictions are generally required as part of the institutional controls.

Date of Government Version: 06/23/2014	Source: Environmental Protection Agency
Date Data Arrived at EDR: 07/15/2014	Telephone: 703-603-0695
Date Made Active in Reports: 09/18/2014	Last EDR Contact: 09/08/2014
Number of Days to Update: 65	Next Scheduled EDR Contact: 12/22/2014
	Data Release Frequency: Varies

LUCIS: Land Use Control Information System

LUCIS contains records of land use control information pertaining to the former Navy Base Realignment and Closure properties.

Date of Government Version: 05/28/2014	Source: Department of the Navy
Date Data Arrived at EDR: 05/30/2014	Telephone: 843-820-7326
Date Made Active in Reports: 06/17/2014	Last EDR Contact: 08/14/2014
Number of Days to Update: 18	Next Scheduled EDR Contact: 12/01/2014
	Data Release Frequency: Varies

Federal ERNS list

ERNS: Emergency Response Notification System

Emergency Response Notification System. ERNS records and stores information on reported releases of oil and hazardous substances.

Date of Government Version: 09/30/2013	Source: National Response Center, United States Coast Guard
Date Data Arrived at EDR: 10/01/2013	Telephone: 202-267-2180
Date Made Active in Reports: 12/06/2013	Last EDR Contact: 07/03/2014
Number of Days to Update: 66	Next Scheduled EDR Contact: 07/14/2014
	Data Release Frequency: Annually

State- and tribal - equivalent NPL

RESPONSE: State Response Sites

Identifies confirmed release sites where DTSC is involved in remediation, either in a lead or oversight capacity. These confirmed release sites are generally high-priority and high potential risk.

Date of Government Version: 06/05/2014	Source: Department of Toxic Substances Control
Date Data Arrived at EDR: 06/06/2014	Telephone: 916-323-3400
Date Made Active in Reports: 07/09/2014	Last EDR Contact: 08/06/2014
Number of Days to Update: 33	Next Scheduled EDR Contact: 11/17/2014
	Data Release Frequency: Quarterly

State- and tribal - equivalent CERCLIS

GOVERNMENT RECORDS SEARCHED / DATA CURRENCY TRACKING

ENVIROSTOR: EnviroStor Database

The Department of Toxic Substances Control's (DTSC's) Site Mitigation and Brownfields Reuse Program's (SMBRP's) EnviroStor database identifies sites that have known contamination or sites for which there may be reasons to investigate further. The database includes the following site types: Federal Superfund sites (National Priorities List (NPL)); State Response, including Military Facilities and State Superfund; Voluntary Cleanup; and School sites. EnviroStor provides similar information to the information that was available in CalSites, and provides additional site information, including, but not limited to, identification of formerly-contaminated properties that have been released for reuse, properties where environmental deed restrictions have been recorded to prevent inappropriate land uses, and risk characterization information that is used to assess potential impacts to public health and the environment at contaminated sites.

Date of Government Version: 06/05/2014
Date Data Arrived at EDR: 06/06/2014
Date Made Active in Reports: 07/09/2014
Number of Days to Update: 33

Source: Department of Toxic Substances Control
Telephone: 916-323-3400
Last EDR Contact: 08/06/2014
Next Scheduled EDR Contact: 11/17/2014
Data Release Frequency: Quarterly

State and tribal landfill and/or solid waste disposal site lists

SWF/LF (SWIS): Solid Waste Information System

Active, Closed and Inactive Landfills. SWF/LF records typically contain an inventory of solid waste disposal facilities or landfills. These may be active or inactive facilities or open dumps that failed to meet RCRA Section 4004 criteria for solid waste landfills or disposal sites.

Date of Government Version: 05/19/2014
Date Data Arrived at EDR: 05/20/2014
Date Made Active in Reports: 05/22/2014
Number of Days to Update: 2

Source: Department of Resources Recycling and Recovery
Telephone: 916-341-6320
Last EDR Contact: 08/18/2014
Next Scheduled EDR Contact: 12/01/2014
Data Release Frequency: Quarterly

State and tribal leaking storage tank lists

LUST REG 9: Leaking Underground Storage Tank Report

Orange, Riverside, San Diego counties. For more current information, please refer to the State Water Resources Control Board's LUST database.

Date of Government Version: 03/01/2001
Date Data Arrived at EDR: 04/23/2001
Date Made Active in Reports: 05/21/2001
Number of Days to Update: 28

Source: California Regional Water Quality Control Board San Diego Region (9)
Telephone: 858-637-5595
Last EDR Contact: 09/26/2011
Next Scheduled EDR Contact: 01/09/2012
Data Release Frequency: No Update Planned

LUST REG 8: Leaking Underground Storage Tanks

California Regional Water Quality Control Board Santa Ana Region (8). For more current information, please refer to the State Water Resources Control Board's LUST database.

Date of Government Version: 02/14/2005
Date Data Arrived at EDR: 02/15/2005
Date Made Active in Reports: 03/28/2005
Number of Days to Update: 41

Source: California Regional Water Quality Control Board Santa Ana Region (8)
Telephone: 909-782-4496
Last EDR Contact: 08/15/2011
Next Scheduled EDR Contact: 11/28/2011
Data Release Frequency: Varies

LUST REG 7: Leaking Underground Storage Tank Case Listing

Leaking Underground Storage Tank locations. Imperial, Riverside, San Diego, Santa Barbara counties.

Date of Government Version: 02/26/2004
Date Data Arrived at EDR: 02/26/2004
Date Made Active in Reports: 03/24/2004
Number of Days to Update: 27

Source: California Regional Water Quality Control Board Colorado River Basin Region (7)
Telephone: 760-776-8943
Last EDR Contact: 08/01/2011
Next Scheduled EDR Contact: 11/14/2011
Data Release Frequency: No Update Planned

GOVERNMENT RECORDS SEARCHED / DATA CURRENCY TRACKING

LUST REG 6V: Leaking Underground Storage Tank Case Listing

Leaking Underground Storage Tank locations. Inyo, Kern, Los Angeles, Mono, San Bernardino counties.

Date of Government Version: 06/07/2005

Date Data Arrived at EDR: 06/07/2005

Date Made Active in Reports: 06/29/2005

Number of Days to Update: 22

Source: California Regional Water Quality Control Board Victorville Branch Office (6)

Telephone: 760-241-7365

Last EDR Contact: 09/12/2011

Next Scheduled EDR Contact: 12/26/2011

Data Release Frequency: No Update Planned

LUST REG 6L: Leaking Underground Storage Tank Case Listing

For more current information, please refer to the State Water Resources Control Board's LUST database.

Date of Government Version: 09/09/2003

Date Data Arrived at EDR: 09/10/2003

Date Made Active in Reports: 10/07/2003

Number of Days to Update: 27

Source: California Regional Water Quality Control Board Lahontan Region (6)

Telephone: 530-542-5572

Last EDR Contact: 09/12/2011

Next Scheduled EDR Contact: 12/26/2011

Data Release Frequency: No Update Planned

LUST REG 5: Leaking Underground Storage Tank Database

Leaking Underground Storage Tank locations. Alameda, Alpine, Amador, Butte, Colusa, Contra Costa, Calveras, El Dorado, Fresno, Glenn, Kern, Kings, Lake, Lassen, Madera, Mariposa, Merced, Modoc, Napa, Nevada, Placer, Plumas, Sacramento, San Joaquin, Shasta, Solano, Stanislaus, Sutter, Tehama, Tulare, Tuolumne, Yolo, Yuba counties.

Date of Government Version: 07/01/2008

Date Data Arrived at EDR: 07/22/2008

Date Made Active in Reports: 07/31/2008

Number of Days to Update: 9

Source: California Regional Water Quality Control Board Central Valley Region (5)

Telephone: 916-464-4834

Last EDR Contact: 07/01/2011

Next Scheduled EDR Contact: 10/17/2011

Data Release Frequency: No Update Planned

LUST REG 4: Underground Storage Tank Leak List

Los Angeles, Ventura counties. For more current information, please refer to the State Water Resources Control Board's LUST database.

Date of Government Version: 09/07/2004

Date Data Arrived at EDR: 09/07/2004

Date Made Active in Reports: 10/12/2004

Number of Days to Update: 35

Source: California Regional Water Quality Control Board Los Angeles Region (4)

Telephone: 213-576-6710

Last EDR Contact: 09/06/2011

Next Scheduled EDR Contact: 12/19/2011

Data Release Frequency: No Update Planned

LUST REG 3: Leaking Underground Storage Tank Database

Leaking Underground Storage Tank locations. Monterey, San Benito, San Luis Obispo, Santa Barbara, Santa Cruz counties.

Date of Government Version: 05/19/2003

Date Data Arrived at EDR: 05/19/2003

Date Made Active in Reports: 06/02/2003

Number of Days to Update: 14

Source: California Regional Water Quality Control Board Central Coast Region (3)

Telephone: 805-542-4786

Last EDR Contact: 07/18/2011

Next Scheduled EDR Contact: 10/31/2011

Data Release Frequency: No Update Planned

LUST REG 2: Fuel Leak List

Leaking Underground Storage Tank locations. Alameda, Contra Costa, Marin, Napa, San Francisco, San Mateo, Santa Clara, Solano, Sonoma counties.

Date of Government Version: 09/30/2004

Date Data Arrived at EDR: 10/20/2004

Date Made Active in Reports: 11/19/2004

Number of Days to Update: 30

Source: California Regional Water Quality Control Board San Francisco Bay Region (2)

Telephone: 510-622-2433

Last EDR Contact: 09/19/2011

Next Scheduled EDR Contact: 01/02/2012

Data Release Frequency: Quarterly

LUST REG 1: Active Toxic Site Investigation

Del Norte, Humboldt, Lake, Mendocino, Modoc, Siskiyou, Sonoma, Trinity counties. For more current information, please refer to the State Water Resources Control Board's LUST database.

GOVERNMENT RECORDS SEARCHED / DATA CURRENCY TRACKING

Date of Government Version: 02/01/2001
Date Data Arrived at EDR: 02/28/2001
Date Made Active in Reports: 03/29/2001
Number of Days to Update: 29

Source: California Regional Water Quality Control Board North Coast (1)
Telephone: 707-570-3769
Last EDR Contact: 08/01/2011
Next Scheduled EDR Contact: 11/14/2011
Data Release Frequency: No Update Planned

LUST: Geotracker's Leaking Underground Fuel Tank Report

Leaking Underground Storage Tank Incident Reports. LUST records contain an inventory of reported leaking underground storage tank incidents. Not all states maintain these records, and the information stored varies by state. For more information on a particular leaking underground storage tank sites, please contact the appropriate regulatory agency.

Date of Government Version: 07/30/2014
Date Data Arrived at EDR: 07/31/2014
Date Made Active in Reports: 08/22/2014
Number of Days to Update: 22

Source: State Water Resources Control Board
Telephone: see region list
Last EDR Contact: 09/17/2014
Next Scheduled EDR Contact: 12/29/2014
Data Release Frequency: Quarterly

SLIC: Statewide SLIC Cases

The SLIC (Spills, Leaks, Investigations and Cleanup) program is designed to protect and restore water quality from spills, leaks, and similar discharges.

Date of Government Version: 07/30/2014
Date Data Arrived at EDR: 07/31/2014
Date Made Active in Reports: 08/25/2014
Number of Days to Update: 25

Source: State Water Resources Control Board
Telephone: 866-480-1028
Last EDR Contact: 09/17/2014
Next Scheduled EDR Contact: 12/29/2014
Data Release Frequency: Varies

SLIC REG 1: Active Toxic Site Investigations

The SLIC (Spills, Leaks, Investigations and Cleanup) program is designed to protect and restore water quality from spills, leaks, and similar discharges.

Date of Government Version: 04/03/2003
Date Data Arrived at EDR: 04/07/2003
Date Made Active in Reports: 04/25/2003
Number of Days to Update: 18

Source: California Regional Water Quality Control Board, North Coast Region (1)
Telephone: 707-576-2220
Last EDR Contact: 08/01/2011
Next Scheduled EDR Contact: 11/14/2011
Data Release Frequency: No Update Planned

SLIC REG 2: Spills, Leaks, Investigation & Cleanup Cost Recovery Listing

The SLIC (Spills, Leaks, Investigations and Cleanup) program is designed to protect and restore water quality from spills, leaks, and similar discharges.

Date of Government Version: 09/30/2004
Date Data Arrived at EDR: 10/20/2004
Date Made Active in Reports: 11/19/2004
Number of Days to Update: 30

Source: Regional Water Quality Control Board San Francisco Bay Region (2)
Telephone: 510-286-0457
Last EDR Contact: 09/19/2011
Next Scheduled EDR Contact: 01/02/2012
Data Release Frequency: Quarterly

SLIC REG 3: Spills, Leaks, Investigation & Cleanup Cost Recovery Listing

The SLIC (Spills, Leaks, Investigations and Cleanup) program is designed to protect and restore water quality from spills, leaks, and similar discharges.

Date of Government Version: 05/18/2006
Date Data Arrived at EDR: 05/18/2006
Date Made Active in Reports: 06/15/2006
Number of Days to Update: 28

Source: California Regional Water Quality Control Board Central Coast Region (3)
Telephone: 805-549-3147
Last EDR Contact: 07/18/2011
Next Scheduled EDR Contact: 10/31/2011
Data Release Frequency: Semi-Annually

SLIC REG 4: Spills, Leaks, Investigation & Cleanup Cost Recovery Listing

The SLIC (Spills, Leaks, Investigations and Cleanup) program is designed to protect and restore water quality from spills, leaks, and similar discharges.

GOVERNMENT RECORDS SEARCHED / DATA CURRENCY TRACKING

Date of Government Version: 11/17/2004
Date Data Arrived at EDR: 11/18/2004
Date Made Active in Reports: 01/04/2005
Number of Days to Update: 47

Source: Region Water Quality Control Board Los Angeles Region (4)
Telephone: 213-576-6600
Last EDR Contact: 07/01/2011
Next Scheduled EDR Contact: 10/17/2011
Data Release Frequency: Varies

SLIC REG 5: Spills, Leaks, Investigation & Cleanup Cost Recovery Listing

The SLIC (Spills, Leaks, Investigations and Cleanup) program is designed to protect and restore water quality from spills, leaks, and similar discharges.

Date of Government Version: 04/01/2005
Date Data Arrived at EDR: 04/05/2005
Date Made Active in Reports: 04/21/2005
Number of Days to Update: 16

Source: Regional Water Quality Control Board Central Valley Region (5)
Telephone: 916-464-3291
Last EDR Contact: 09/12/2011
Next Scheduled EDR Contact: 12/26/2011
Data Release Frequency: Semi-Annually

SLIC REG 6V: Spills, Leaks, Investigation & Cleanup Cost Recovery Listing

The SLIC (Spills, Leaks, Investigations and Cleanup) program is designed to protect and restore water quality from spills, leaks, and similar discharges.

Date of Government Version: 05/24/2005
Date Data Arrived at EDR: 05/25/2005
Date Made Active in Reports: 06/16/2005
Number of Days to Update: 22

Source: Regional Water Quality Control Board, Victorville Branch
Telephone: 619-241-6583
Last EDR Contact: 08/15/2011
Next Scheduled EDR Contact: 11/28/2011
Data Release Frequency: Semi-Annually

SLIC REG 6L: SLIC Sites

The SLIC (Spills, Leaks, Investigations and Cleanup) program is designed to protect and restore water quality from spills, leaks, and similar discharges.

Date of Government Version: 09/07/2004
Date Data Arrived at EDR: 09/07/2004
Date Made Active in Reports: 10/12/2004
Number of Days to Update: 35

Source: California Regional Water Quality Control Board, Lahontan Region
Telephone: 530-542-5574
Last EDR Contact: 08/15/2011
Next Scheduled EDR Contact: 11/28/2011
Data Release Frequency: No Update Planned

SLIC REG 7: SLIC List

The SLIC (Spills, Leaks, Investigations and Cleanup) program is designed to protect and restore water quality from spills, leaks, and similar discharges.

Date of Government Version: 11/24/2004
Date Data Arrived at EDR: 11/29/2004
Date Made Active in Reports: 01/04/2005
Number of Days to Update: 36

Source: California Regional Quality Control Board, Colorado River Basin Region
Telephone: 760-346-7491
Last EDR Contact: 08/01/2011
Next Scheduled EDR Contact: 11/14/2011
Data Release Frequency: No Update Planned

SLIC REG 8: Spills, Leaks, Investigation & Cleanup Cost Recovery Listing

The SLIC (Spills, Leaks, Investigations and Cleanup) program is designed to protect and restore water quality from spills, leaks, and similar discharges.

Date of Government Version: 04/03/2008
Date Data Arrived at EDR: 04/03/2008
Date Made Active in Reports: 04/14/2008
Number of Days to Update: 11

Source: California Region Water Quality Control Board Santa Ana Region (8)
Telephone: 951-782-3298
Last EDR Contact: 09/12/2011
Next Scheduled EDR Contact: 12/26/2011
Data Release Frequency: Semi-Annually

SLIC REG 9: Spills, Leaks, Investigation & Cleanup Cost Recovery Listing

The SLIC (Spills, Leaks, Investigations and Cleanup) program is designed to protect and restore water quality from spills, leaks, and similar discharges.

GOVERNMENT RECORDS SEARCHED / DATA CURRENCY TRACKING

Date of Government Version: 09/10/2007
Date Data Arrived at EDR: 09/11/2007
Date Made Active in Reports: 09/28/2007
Number of Days to Update: 17

Source: California Regional Water Quality Control Board San Diego Region (9)
Telephone: 858-467-2980
Last EDR Contact: 08/08/2011
Next Scheduled EDR Contact: 11/21/2011
Data Release Frequency: Annually

INDIAN LUST R8: Leaking Underground Storage Tanks on Indian Land
LUSTs on Indian land in Colorado, Montana, North Dakota, South Dakota, Utah and Wyoming.

Date of Government Version: 08/13/2014
Date Data Arrived at EDR: 08/15/2014
Date Made Active in Reports: 08/22/2014
Number of Days to Update: 7

Source: EPA Region 8
Telephone: 303-312-6271
Last EDR Contact: 07/22/2014
Next Scheduled EDR Contact: 11/10/2014
Data Release Frequency: Quarterly

INDIAN LUST R7: Leaking Underground Storage Tanks on Indian Land
LUSTs on Indian land in Iowa, Kansas, and Nebraska

Date of Government Version: 05/22/2014
Date Data Arrived at EDR: 08/22/2014
Date Made Active in Reports: 09/18/2014
Number of Days to Update: 27

Source: EPA Region 7
Telephone: 913-551-7003
Last EDR Contact: 04/28/2014
Next Scheduled EDR Contact: 11/10/2014
Data Release Frequency: Varies

INDIAN LUST R6: Leaking Underground Storage Tanks on Indian Land
LUSTs on Indian land in New Mexico and Oklahoma.

Date of Government Version: 05/14/2014
Date Data Arrived at EDR: 05/15/2014
Date Made Active in Reports: 07/15/2014
Number of Days to Update: 61

Source: EPA Region 6
Telephone: 214-665-6597
Last EDR Contact: 07/22/2014
Next Scheduled EDR Contact: 11/20/2014
Data Release Frequency: Varies

INDIAN LUST R4: Leaking Underground Storage Tanks on Indian Land
LUSTs on Indian land in Florida, Mississippi and North Carolina.

Date of Government Version: 07/30/2014
Date Data Arrived at EDR: 08/12/2014
Date Made Active in Reports: 08/22/2014
Number of Days to Update: 10

Source: EPA Region 4
Telephone: 404-562-8677
Last EDR Contact: 04/22/2014
Next Scheduled EDR Contact: 08/11/2014
Data Release Frequency: Semi-Annually

INDIAN LUST R1: Leaking Underground Storage Tanks on Indian Land
A listing of leaking underground storage tank locations on Indian Land.

Date of Government Version: 02/01/2013
Date Data Arrived at EDR: 05/01/2013
Date Made Active in Reports: 11/01/2013
Number of Days to Update: 184

Source: EPA Region 1
Telephone: 617-918-1313
Last EDR Contact: 08/01/2014
Next Scheduled EDR Contact: 11/10/2014
Data Release Frequency: Varies

INDIAN LUST R9: Leaking Underground Storage Tanks on Indian Land
LUSTs on Indian land in Arizona, California, New Mexico and Nevada

Date of Government Version: 03/01/2013
Date Data Arrived at EDR: 03/01/2013
Date Made Active in Reports: 04/12/2013
Number of Days to Update: 42

Source: Environmental Protection Agency
Telephone: 415-972-3372
Last EDR Contact: 07/22/2014
Next Scheduled EDR Contact: 11/10/2014
Data Release Frequency: Quarterly

GOVERNMENT RECORDS SEARCHED / DATA CURRENCY TRACKING

INDIAN LUST R5: Leaking Underground Storage Tanks on Indian Land

Leaking underground storage tanks located on Indian Land in Michigan, Minnesota and Wisconsin.

Date of Government Version: 08/04/2014
Date Data Arrived at EDR: 08/05/2014
Date Made Active in Reports: 08/22/2014
Number of Days to Update: 17

Source: EPA, Region 5
Telephone: 312-886-7439
Last EDR Contact: 04/28/2014
Next Scheduled EDR Contact: 11/10/2014
Data Release Frequency: Varies

INDIAN LUST R10: Leaking Underground Storage Tanks on Indian Land

LUSTs on Indian land in Alaska, Idaho, Oregon and Washington.

Date of Government Version: 05/20/2014
Date Data Arrived at EDR: 06/10/2014
Date Made Active in Reports: 08/22/2014
Number of Days to Update: 73

Source: EPA Region 10
Telephone: 206-553-2857
Last EDR Contact: 04/28/2014
Next Scheduled EDR Contact: 11/10/2014
Data Release Frequency: Quarterly

State and tribal registered storage tank lists

UST: Active UST Facilities

Active UST facilities gathered from the local regulatory agencies

Date of Government Version: 07/30/2014
Date Data Arrived at EDR: 07/31/2014
Date Made Active in Reports: 08/20/2014
Number of Days to Update: 20

Source: SWRCB
Telephone: 916-341-5851
Last EDR Contact: 07/31/2014
Next Scheduled EDR Contact: 09/29/2014
Data Release Frequency: Semi-Annually

AST: Aboveground Petroleum Storage Tank Facilities

A listing of aboveground storage tank petroleum storage tank locations.

Date of Government Version: 08/01/2009
Date Data Arrived at EDR: 09/10/2009
Date Made Active in Reports: 10/01/2009
Number of Days to Update: 21

Source: California Environmental Protection Agency
Telephone: 916-327-5092
Last EDR Contact: 07/18/2014
Next Scheduled EDR Contact: 10/20/2014
Data Release Frequency: Quarterly

INDIAN UST R1: Underground Storage Tanks on Indian Land

The Indian Underground Storage Tank (UST) database provides information about underground storage tanks on Indian land in EPA Region 1 (Connecticut, Maine, Massachusetts, New Hampshire, Rhode Island, Vermont and ten Tribal Nations).

Date of Government Version: 02/01/2013
Date Data Arrived at EDR: 05/01/2013
Date Made Active in Reports: 01/27/2014
Number of Days to Update: 271

Source: EPA, Region 1
Telephone: 617-918-1313
Last EDR Contact: 08/01/2014
Next Scheduled EDR Contact: 11/10/2014
Data Release Frequency: Varies

INDIAN UST R4: Underground Storage Tanks on Indian Land

The Indian Underground Storage Tank (UST) database provides information about underground storage tanks on Indian land in EPA Region 4 (Alabama, Florida, Georgia, Kentucky, Mississippi, North Carolina, South Carolina, Tennessee and Tribal Nations)

Date of Government Version: 07/30/2014
Date Data Arrived at EDR: 08/12/2014
Date Made Active in Reports: 08/22/2014
Number of Days to Update: 10

Source: EPA Region 4
Telephone: 404-562-9424
Last EDR Contact: 04/22/2014
Next Scheduled EDR Contact: 08/11/2014
Data Release Frequency: Semi-Annually

GOVERNMENT RECORDS SEARCHED / DATA CURRENCY TRACKING

INDIAN UST R5: Underground Storage Tanks on Indian Land

The Indian Underground Storage Tank (UST) database provides information about underground storage tanks on Indian land in EPA Region 5 (Michigan, Minnesota and Wisconsin and Tribal Nations).

Date of Government Version: 08/04/2014	Source: EPA Region 5
Date Data Arrived at EDR: 08/05/2014	Telephone: 312-886-6136
Date Made Active in Reports: 08/22/2014	Last EDR Contact: 04/28/2014
Number of Days to Update: 17	Next Scheduled EDR Contact: 11/10/2014
	Data Release Frequency: Varies

INDIAN UST R6: Underground Storage Tanks on Indian Land

The Indian Underground Storage Tank (UST) database provides information about underground storage tanks on Indian land in EPA Region 6 (Louisiana, Arkansas, Oklahoma, New Mexico, Texas and 65 Tribes).

Date of Government Version: 07/25/2014	Source: EPA Region 6
Date Data Arrived at EDR: 07/28/2014	Telephone: 214-665-7591
Date Made Active in Reports: 08/22/2014	Last EDR Contact: 07/22/2014
Number of Days to Update: 25	Next Scheduled EDR Contact: 11/10/2014
	Data Release Frequency: Semi-Annually

INDIAN UST R7: Underground Storage Tanks on Indian Land

The Indian Underground Storage Tank (UST) database provides information about underground storage tanks on Indian land in EPA Region 7 (Iowa, Kansas, Missouri, Nebraska, and 9 Tribal Nations).

Date of Government Version: 08/20/2014	Source: EPA Region 7
Date Data Arrived at EDR: 08/22/2014	Telephone: 913-551-7003
Date Made Active in Reports: 09/18/2014	Last EDR Contact: 04/28/2014
Number of Days to Update: 27	Next Scheduled EDR Contact: 11/10/2014
	Data Release Frequency: Varies

INDIAN UST R8: Underground Storage Tanks on Indian Land

The Indian Underground Storage Tank (UST) database provides information about underground storage tanks on Indian land in EPA Region 8 (Colorado, Montana, North Dakota, South Dakota, Utah, Wyoming and 27 Tribal Nations).

Date of Government Version: 08/13/2014	Source: EPA Region 8
Date Data Arrived at EDR: 08/15/2014	Telephone: 303-312-6137
Date Made Active in Reports: 08/22/2014	Last EDR Contact: 07/22/2014
Number of Days to Update: 7	Next Scheduled EDR Contact: 11/10/2014
	Data Release Frequency: Quarterly

INDIAN UST R9: Underground Storage Tanks on Indian Land

The Indian Underground Storage Tank (UST) database provides information about underground storage tanks on Indian land in EPA Region 9 (Arizona, California, Hawaii, Nevada, the Pacific Islands, and Tribal Nations).

Date of Government Version: 08/14/2014	Source: EPA Region 9
Date Data Arrived at EDR: 08/15/2014	Telephone: 415-972-3368
Date Made Active in Reports: 08/22/2014	Last EDR Contact: 07/22/2014
Number of Days to Update: 7	Next Scheduled EDR Contact: 11/10/2014
	Data Release Frequency: Quarterly

INDIAN UST R10: Underground Storage Tanks on Indian Land

The Indian Underground Storage Tank (UST) database provides information about underground storage tanks on Indian land in EPA Region 10 (Alaska, Idaho, Oregon, Washington, and Tribal Nations).

Date of Government Version: 05/20/2014	Source: EPA Region 10
Date Data Arrived at EDR: 06/10/2014	Telephone: 206-553-2857
Date Made Active in Reports: 08/15/2014	Last EDR Contact: 07/22/2014
Number of Days to Update: 66	Next Scheduled EDR Contact: 11/10/2014
	Data Release Frequency: Quarterly

GOVERNMENT RECORDS SEARCHED / DATA CURRENCY TRACKING

FEMA UST: Underground Storage Tank Listing

A listing of all FEMA owned underground storage tanks.

Date of Government Version: 01/01/2010
Date Data Arrived at EDR: 02/16/2010
Date Made Active in Reports: 04/12/2010
Number of Days to Update: 55

Source: FEMA
Telephone: 202-646-5797
Last EDR Contact: 07/08/2014
Next Scheduled EDR Contact: 10/27/2014
Data Release Frequency: Varies

State and tribal voluntary cleanup sites

INDIAN VCP R1: Voluntary Cleanup Priority Listing

A listing of voluntary cleanup priority sites located on Indian Land located in Region 1.

Date of Government Version: 05/30/2014
Date Data Arrived at EDR: 07/01/2014
Date Made Active in Reports: 08/15/2014
Number of Days to Update: 45

Source: EPA, Region 1
Telephone: 617-918-1102
Last EDR Contact: 07/01/2014
Next Scheduled EDR Contact: 10/13/2014
Data Release Frequency: Varies

INDIAN VCP R7: Voluntary Cleanup Priority Listing

A listing of voluntary cleanup priority sites located on Indian Land located in Region 7.

Date of Government Version: 03/20/2008
Date Data Arrived at EDR: 04/22/2008
Date Made Active in Reports: 05/19/2008
Number of Days to Update: 27

Source: EPA, Region 7
Telephone: 913-551-7365
Last EDR Contact: 04/20/2009
Next Scheduled EDR Contact: 07/20/2009
Data Release Frequency: Varies

VCP: Voluntary Cleanup Program Properties

Contains low threat level properties with either confirmed or unconfirmed releases and the project proponents have request that DTSC oversee investigation and/or cleanup activities and have agreed to provide coverage for DTSC's costs.

Date of Government Version: 06/05/2014
Date Data Arrived at EDR: 06/06/2014
Date Made Active in Reports: 07/09/2014
Number of Days to Update: 33

Source: Department of Toxic Substances Control
Telephone: 916-323-3400
Last EDR Contact: 08/06/2014
Next Scheduled EDR Contact: 11/17/2014
Data Release Frequency: Quarterly

ADDITIONAL ENVIRONMENTAL RECORDS

Local Brownfield lists

US BROWNFIELDS: A Listing of Brownfields Sites

Brownfields are real property, the expansion, redevelopment, or reuse of which may be complicated by the presence or potential presence of a hazardous substance, pollutant, or contaminant. Cleaning up and reinvesting in these properties takes development pressures off of undeveloped, open land, and both improves and protects the environment. Assessment, Cleanup and Redevelopment Exchange System (ACRES) stores information reported by EPA Brownfields grant recipients on brownfields properties assessed or cleaned up with grant funding as well as information on Targeted Brownfields Assessments performed by EPA Regions. A listing of ACRES Brownfield sites is obtained from Cleanups in My Community. Cleanups in My Community provides information on Brownfields properties for which information is reported back to EPA, as well as areas served by Brownfields grant programs.

Date of Government Version: 07/01/2014
Date Data Arrived at EDR: 07/03/2014
Date Made Active in Reports: 07/28/2014
Number of Days to Update: 25

Source: Environmental Protection Agency
Telephone: 202-566-2777
Last EDR Contact: 07/03/2014
Next Scheduled EDR Contact: 10/06/2014
Data Release Frequency: Semi-Annually

Local Lists of Landfill / Solid Waste Disposal Sites

GOVERNMENT RECORDS SEARCHED / DATA CURRENCY TRACKING

ODI: Open Dump Inventory

An open dump is defined as a disposal facility that does not comply with one or more of the Part 257 or Part 258 Subtitle D Criteria.

Date of Government Version: 06/30/1985
Date Data Arrived at EDR: 08/09/2004
Date Made Active in Reports: 09/17/2004
Number of Days to Update: 39

Source: Environmental Protection Agency
Telephone: 800-424-9346
Last EDR Contact: 06/09/2004
Next Scheduled EDR Contact: N/A
Data Release Frequency: No Update Planned

DEBRIS REGION 9: Torres Martinez Reservation Illegal Dump Site Locations

A listing of illegal dump sites location on the Torres Martinez Indian Reservation located in eastern Riverside County and northern Imperial County, California.

Date of Government Version: 01/12/2009
Date Data Arrived at EDR: 05/07/2009
Date Made Active in Reports: 09/21/2009
Number of Days to Update: 137

Source: EPA, Region 9
Telephone: 415-947-4219
Last EDR Contact: 07/25/2014
Next Scheduled EDR Contact: 11/10/2014
Data Release Frequency: No Update Planned

SWRCY: Recycler Database

A listing of recycling facilities in California.

Date of Government Version: 06/16/2014
Date Data Arrived at EDR: 06/17/2014
Date Made Active in Reports: 07/11/2014
Number of Days to Update: 24

Source: Department of Conservation
Telephone: 916-323-3836
Last EDR Contact: 09/17/2014
Next Scheduled EDR Contact: 12/29/2014
Data Release Frequency: Quarterly

HAULERS: Registered Waste Tire Haulers Listing

A listing of registered waste tire haulers.

Date of Government Version: 02/18/2014
Date Data Arrived at EDR: 02/20/2014
Date Made Active in Reports: 03/27/2014
Number of Days to Update: 35

Source: Integrated Waste Management Board
Telephone: 916-341-6422
Last EDR Contact: 08/14/2014
Next Scheduled EDR Contact: 12/01/2014
Data Release Frequency: Varies

INDIAN ODI: Report on the Status of Open Dumps on Indian Lands

Location of open dumps on Indian land.

Date of Government Version: 12/31/1998
Date Data Arrived at EDR: 12/03/2007
Date Made Active in Reports: 01/24/2008
Number of Days to Update: 52

Source: Environmental Protection Agency
Telephone: 703-308-8245
Last EDR Contact: 08/01/2014
Next Scheduled EDR Contact: 11/17/2014
Data Release Frequency: Varies

WMUDS/SWAT: Waste Management Unit Database

Waste Management Unit Database System. WMUDS is used by the State Water Resources Control Board staff and the Regional Water Quality Control Boards for program tracking and inventory of waste management units. WMUDS is composed of the following databases: Facility Information, Scheduled Inspections Information, Waste Management Unit Information, SWAT Program Information, SWAT Report Summary Information, SWAT Report Summary Data, Chapter 15 (formerly Subchapter 15) Information, Chapter 15 Monitoring Parameters, TPCA Program Information, RCRA Program Information, Closure Information, and Interested Parties Information.

Date of Government Version: 04/01/2000
Date Data Arrived at EDR: 04/10/2000
Date Made Active in Reports: 05/10/2000
Number of Days to Update: 30

Source: State Water Resources Control Board
Telephone: 916-227-4448
Last EDR Contact: 08/07/2014
Next Scheduled EDR Contact: 11/24/2014
Data Release Frequency: No Update Planned

GOVERNMENT RECORDS SEARCHED / DATA CURRENCY TRACKING

Local Lists of Hazardous waste / Contaminated Sites

US CDL: Clandestine Drug Labs

A listing of clandestine drug lab locations. The U.S. Department of Justice ("the Department") provides this web site as a public service. It contains addresses of some locations where law enforcement agencies reported they found chemicals or other items that indicated the presence of either clandestine drug laboratories or dumpsites. In most cases, the source of the entries is not the Department, and the Department has not verified the entry and does not guarantee its accuracy. Members of the public must verify the accuracy of all entries by, for example, contacting local law enforcement and local health departments.

Date of Government Version: 05/28/2014	Source: Drug Enforcement Administration
Date Data Arrived at EDR: 06/20/2014	Telephone: 202-307-1000
Date Made Active in Reports: 07/15/2014	Last EDR Contact: 09/03/2014
Number of Days to Update: 25	Next Scheduled EDR Contact: 12/15/2014
	Data Release Frequency: Quarterly

HIST CAL-SITES: Calsites Database

The Calsites database contains potential or confirmed hazardous substance release properties. In 1996, California EPA reevaluated and significantly reduced the number of sites in the Calsites database. No longer updated by the state agency. It has been replaced by ENVIROSTOR.

Date of Government Version: 08/08/2005	Source: Department of Toxic Substance Control
Date Data Arrived at EDR: 08/03/2006	Telephone: 916-323-3400
Date Made Active in Reports: 08/24/2006	Last EDR Contact: 02/23/2009
Number of Days to Update: 21	Next Scheduled EDR Contact: 05/25/2009
	Data Release Frequency: No Update Planned

SCH: School Property Evaluation Program

This category contains proposed and existing school sites that are being evaluated by DTSC for possible hazardous materials contamination. In some cases, these properties may be listed in the CalSites category depending on the level of threat to public health and safety or the environment they pose.

Date of Government Version: 06/05/2014	Source: Department of Toxic Substances Control
Date Data Arrived at EDR: 06/06/2014	Telephone: 916-323-3400
Date Made Active in Reports: 07/09/2014	Last EDR Contact: 08/06/2014
Number of Days to Update: 33	Next Scheduled EDR Contact: 11/17/2014
	Data Release Frequency: Quarterly

TOXIC PITS: Toxic Pits Cleanup Act Sites

Toxic PITS Cleanup Act Sites. TOXIC PITS identifies sites suspected of containing hazardous substances where cleanup has not yet been completed.

Date of Government Version: 07/01/1995	Source: State Water Resources Control Board
Date Data Arrived at EDR: 08/30/1995	Telephone: 916-227-4364
Date Made Active in Reports: 09/26/1995	Last EDR Contact: 01/26/2009
Number of Days to Update: 27	Next Scheduled EDR Contact: 04/27/2009
	Data Release Frequency: No Update Planned

CDL: Clandestine Drug Labs

A listing of drug lab locations. Listing of a location in this database does not indicate that any illegal drug lab materials were or were not present there, and does not constitute a determination that the location either requires or does not require additional cleanup work.

Date of Government Version: 12/31/2013	Source: Department of Toxic Substances Control
Date Data Arrived at EDR: 02/28/2014	Telephone: 916-255-6504
Date Made Active in Reports: 03/20/2014	Last EDR Contact: 08/29/2014
Number of Days to Update: 20	Next Scheduled EDR Contact: 10/27/2014
	Data Release Frequency: Varies

GOVERNMENT RECORDS SEARCHED / DATA CURRENCY TRACKING

US HIST CDL: National Clandestine Laboratory Register

A listing of clandestine drug lab locations. The U.S. Department of Justice ("the Department") provides this web site as a public service. It contains addresses of some locations where law enforcement agencies reported they found chemicals or other items that indicated the presence of either clandestine drug laboratories or dumpsites. In most cases, the source of the entries is not the Department, and the Department has not verified the entry and does not guarantee its accuracy. Members of the public must verify the accuracy of all entries by, for example, contacting local law enforcement and local health departments.

Date of Government Version: 05/28/2014
Date Data Arrived at EDR: 06/20/2014
Date Made Active in Reports: 07/15/2014
Number of Days to Update: 25

Source: Drug Enforcement Administration
Telephone: 202-307-1000
Last EDR Contact: 09/03/2014
Next Scheduled EDR Contact: 12/15/2014
Data Release Frequency: No Update Planned

Local Lists of Registered Storage Tanks

CA FID UST: Facility Inventory Database

The Facility Inventory Database (FID) contains a historical listing of active and inactive underground storage tank locations from the State Water Resource Control Board. Refer to local/county source for current data.

Date of Government Version: 10/31/1994
Date Data Arrived at EDR: 09/05/1995
Date Made Active in Reports: 09/29/1995
Number of Days to Update: 24

Source: California Environmental Protection Agency
Telephone: 916-341-5851
Last EDR Contact: 12/28/1998
Next Scheduled EDR Contact: N/A
Data Release Frequency: No Update Planned

UST MENDOCINO: Mendocino County UST Database

A listing of underground storage tank locations in Mendocino County.

Date of Government Version: 09/23/2009
Date Data Arrived at EDR: 09/23/2009
Date Made Active in Reports: 10/01/2009
Number of Days to Update: 8

Source: Department of Public Health
Telephone: 707-463-4466
Last EDR Contact: 08/28/2014
Next Scheduled EDR Contact: 12/15/2014
Data Release Frequency: Annually

HIST UST: Hazardous Substance Storage Container Database

The Hazardous Substance Storage Container Database is a historical listing of UST sites. Refer to local/county source for current data.

Date of Government Version: 10/15/1990
Date Data Arrived at EDR: 01/25/1991
Date Made Active in Reports: 02/12/1991
Number of Days to Update: 18

Source: State Water Resources Control Board
Telephone: 916-341-5851
Last EDR Contact: 07/26/2001
Next Scheduled EDR Contact: N/A
Data Release Frequency: No Update Planned

SWEEPS UST: SWEEPS UST Listing

Statewide Environmental Evaluation and Planning System. This underground storage tank listing was updated and maintained by a company contacted by the SWRCB in the early 1990's. The listing is no longer updated or maintained. The local agency is the contact for more information on a site on the SWEEPS list.

Date of Government Version: 06/01/1994
Date Data Arrived at EDR: 07/07/2005
Date Made Active in Reports: 08/11/2005
Number of Days to Update: 35

Source: State Water Resources Control Board
Telephone: N/A
Last EDR Contact: 06/03/2005
Next Scheduled EDR Contact: N/A
Data Release Frequency: No Update Planned

Local Land Records

LIENS 2: CERCLA Lien Information

A Federal CERCLA ('Superfund') lien can exist by operation of law at any site or property at which EPA has spent Superfund monies. These monies are spent to investigate and address releases and threatened releases of contamination. CERCLIS provides information as to the identity of these sites and properties.

GOVERNMENT RECORDS SEARCHED / DATA CURRENCY TRACKING

Date of Government Version: 02/18/2014
Date Data Arrived at EDR: 03/18/2014
Date Made Active in Reports: 04/24/2014
Number of Days to Update: 37

Source: Environmental Protection Agency
Telephone: 202-564-6023
Last EDR Contact: 07/22/2014
Next Scheduled EDR Contact: 11/10/2014
Data Release Frequency: Varies

LIENS: Environmental Liens Listing

A listing of property locations with environmental liens for California where DTSC is a lien holder.

Date of Government Version: 05/05/2014
Date Data Arrived at EDR: 05/06/2014
Date Made Active in Reports: 05/19/2014
Number of Days to Update: 13

Source: Department of Toxic Substances Control
Telephone: 916-323-3400
Last EDR Contact: 09/08/2014
Next Scheduled EDR Contact: 12/22/2014
Data Release Frequency: Varies

DEED: Deed Restriction Listing

Site Mitigation and Brownfields Reuse Program Facility Sites with Deed Restrictions & Hazardous Waste Management Program Facility Sites with Deed / Land Use Restriction. The DTSC Site Mitigation and Brownfields Reuse Program (SMBRP) list includes sites cleaned up under the program's oversight and generally does not include current or former hazardous waste facilities that required a hazardous waste facility permit. The list represents deed restrictions that are active. Some sites have multiple deed restrictions. The DTSC Hazardous Waste Management Program (HWMP) has developed a list of current or former hazardous waste facilities that have a recorded land use restriction at the local county recorder's office. The land use restrictions on this list were required by the DTSC HWMP as a result of the presence of hazardous substances that remain on site after the facility (or part of the facility) has been closed or cleaned up. The types of land use restriction include deed notice, deed restriction, or a land use restriction that binds current and future owners.

Date of Government Version: 06/09/2014
Date Data Arrived at EDR: 06/11/2014
Date Made Active in Reports: 07/09/2014
Number of Days to Update: 28

Source: DTSC and SWRCB
Telephone: 916-323-3400
Last EDR Contact: 09/10/2014
Next Scheduled EDR Contact: 12/22/2014
Data Release Frequency: Semi-Annually

Records of Emergency Release Reports

HMIRS: Hazardous Materials Information Reporting System

Hazardous Materials Incident Report System. HMIRS contains hazardous material spill incidents reported to DOT.

Date of Government Version: 06/30/2014
Date Data Arrived at EDR: 07/01/2014
Date Made Active in Reports: 09/18/2014
Number of Days to Update: 79

Source: U.S. Department of Transportation
Telephone: 202-366-4555
Last EDR Contact: 07/01/2014
Next Scheduled EDR Contact: 10/13/2014
Data Release Frequency: Annually

CHMIRS: California Hazardous Material Incident Report System

California Hazardous Material Incident Reporting System. CHMIRS contains information on reported hazardous material incidents (accidental releases or spills).

Date of Government Version: 06/26/2014
Date Data Arrived at EDR: 07/28/2014
Date Made Active in Reports: 09/15/2014
Number of Days to Update: 49

Source: Office of Emergency Services
Telephone: 916-845-8400
Last EDR Contact: 07/28/2014
Next Scheduled EDR Contact: 11/10/2014
Data Release Frequency: Varies

LDS: Land Disposal Sites Listing

The Land Disposal program regulates of waste discharge to land for treatment, storage and disposal in waste management units.

Date of Government Version: 07/30/2014
Date Data Arrived at EDR: 07/31/2014
Date Made Active in Reports: 08/22/2014
Number of Days to Update: 22

Source: State Water Quality Control Board
Telephone: 866-480-1028
Last EDR Contact: 09/17/2014
Next Scheduled EDR Contact: 12/29/2014
Data Release Frequency: Quarterly

GOVERNMENT RECORDS SEARCHED / DATA CURRENCY TRACKING

MCS: Military Cleanup Sites Listing

The State Water Resources Control Board and nine Regional Water Quality Control Boards partner with the Department of Defense (DoD) through the Defense and State Memorandum of Agreement (DSMOA) to oversee the investigation and remediation of water quality issues at military facilities.

Date of Government Version: 07/30/2014
Date Data Arrived at EDR: 07/31/2014
Date Made Active in Reports: 08/25/2014
Number of Days to Update: 25

Source: State Water Resources Control Board
Telephone: 866-480-1028
Last EDR Contact: 09/17/2014
Next Scheduled EDR Contact: 12/29/2014
Data Release Frequency: Quarterly

SPILLS 90: SPILLS90 data from FirstSearch

Spills 90 includes those spill and release records available exclusively from FirstSearch databases. Typically, they may include chemical, oil and/or hazardous substance spills recorded after 1990. Duplicate records that are already included in EDR incident and release records are not included in Spills 90.

Date of Government Version: 06/06/2012
Date Data Arrived at EDR: 01/03/2013
Date Made Active in Reports: 02/22/2013
Number of Days to Update: 50

Source: FirstSearch
Telephone: N/A
Last EDR Contact: 01/03/2013
Next Scheduled EDR Contact: N/A
Data Release Frequency: No Update Planned

Other Ascertainable Records

RCRA NonGen / NLR: RCRA - Non Generators

RCRAInfo is EPA's comprehensive information system, providing access to data supporting the Resource Conservation and Recovery Act (RCRA) of 1976 and the Hazardous and Solid Waste Amendments (HSWA) of 1984. The database includes selective information on sites which generate, transport, store, treat and/or dispose of hazardous waste as defined by the Resource Conservation and Recovery Act (RCRA). Non-Generators do not presently generate hazardous waste.

Date of Government Version: 06/10/2014
Date Data Arrived at EDR: 07/02/2014
Date Made Active in Reports: 09/18/2014
Number of Days to Update: 78

Source: Environmental Protection Agency
Telephone: (415) 495-8895
Last EDR Contact: 07/02/2014
Next Scheduled EDR Contact: 10/13/2014
Data Release Frequency: Varies

DOT OPS: Incident and Accident Data

Department of Transportation, Office of Pipeline Safety Incident and Accident data.

Date of Government Version: 07/31/2012
Date Data Arrived at EDR: 08/07/2012
Date Made Active in Reports: 09/18/2012
Number of Days to Update: 42

Source: Department of Transportation, Office of Pipeline Safety
Telephone: 202-366-4595
Last EDR Contact: 08/06/2014
Next Scheduled EDR Contact: 11/17/2014
Data Release Frequency: Varies

DOD: Department of Defense Sites

This data set consists of federally owned or administered lands, administered by the Department of Defense, that have any area equal to or greater than 640 acres of the United States, Puerto Rico, and the U.S. Virgin Islands.

Date of Government Version: 12/31/2005
Date Data Arrived at EDR: 11/10/2006
Date Made Active in Reports: 01/11/2007
Number of Days to Update: 62

Source: USGS
Telephone: 888-275-8747
Last EDR Contact: 07/18/2014
Next Scheduled EDR Contact: 10/27/2014
Data Release Frequency: Semi-Annually

FUDS: Formerly Used Defense Sites

The listing includes locations of Formerly Used Defense Sites properties where the US Army Corps of Engineers is actively working or will take necessary cleanup actions.

GOVERNMENT RECORDS SEARCHED / DATA CURRENCY TRACKING

Date of Government Version: 06/06/2014
Date Data Arrived at EDR: 09/10/2014
Date Made Active in Reports: 09/18/2014
Number of Days to Update: 8

Source: U.S. Army Corps of Engineers
Telephone: 202-528-4285
Last EDR Contact: 09/10/2014
Next Scheduled EDR Contact: 12/22/2014
Data Release Frequency: Varies

CONSENT: Superfund (CERCLA) Consent Decrees

Major legal settlements that establish responsibility and standards for cleanup at NPL (Superfund) sites. Released periodically by United States District Courts after settlement by parties to litigation matters.

Date of Government Version: 12/31/2013
Date Data Arrived at EDR: 01/24/2014
Date Made Active in Reports: 02/24/2014
Number of Days to Update: 31

Source: Department of Justice, Consent Decree Library
Telephone: Varies
Last EDR Contact: 06/30/2014
Next Scheduled EDR Contact: 10/13/2014
Data Release Frequency: Varies

ROD: Records Of Decision

Record of Decision. ROD documents mandate a permanent remedy at an NPL (Superfund) site containing technical and health information to aid in the cleanup.

Date of Government Version: 11/25/2013
Date Data Arrived at EDR: 12/12/2013
Date Made Active in Reports: 02/24/2014
Number of Days to Update: 74

Source: EPA
Telephone: 703-416-0223
Last EDR Contact: 09/09/2014
Next Scheduled EDR Contact: 12/22/2014
Data Release Frequency: Annually

UMTRA: Uranium Mill Tailings Sites

Uranium ore was mined by private companies for federal government use in national defense programs. When the mills shut down, large piles of the sand-like material (mill tailings) remain after uranium has been extracted from the ore. Levels of human exposure to radioactive materials from the piles are low; however, in some cases tailings were used as construction materials before the potential health hazards of the tailings were recognized.

Date of Government Version: 09/14/2010
Date Data Arrived at EDR: 10/07/2011
Date Made Active in Reports: 03/01/2012
Number of Days to Update: 146

Source: Department of Energy
Telephone: 505-845-0011
Last EDR Contact: 08/20/2014
Next Scheduled EDR Contact: 12/08/2014
Data Release Frequency: Varies

US MINES: Mines Master Index File

Contains all mine identification numbers issued for mines active or opened since 1971. The data also includes violation information.

Date of Government Version: 01/30/2014
Date Data Arrived at EDR: 03/05/2014
Date Made Active in Reports: 07/15/2014
Number of Days to Update: 132

Source: Department of Labor, Mine Safety and Health Administration
Telephone: 303-231-5959
Last EDR Contact: 09/04/2014
Next Scheduled EDR Contact: 12/15/2014
Data Release Frequency: Semi-Annually

TRIS: Toxic Chemical Release Inventory System

Toxic Release Inventory System. TRIS identifies facilities which release toxic chemicals to the air, water and land in reportable quantities under SARA Title III Section 313.

Date of Government Version: 12/31/2011
Date Data Arrived at EDR: 07/31/2013
Date Made Active in Reports: 09/13/2013
Number of Days to Update: 44

Source: EPA
Telephone: 202-566-0250
Last EDR Contact: 08/29/2014
Next Scheduled EDR Contact: 12/08/2014
Data Release Frequency: Annually

TSCA: Toxic Substances Control Act

Toxic Substances Control Act. TSCA identifies manufacturers and importers of chemical substances included on the TSCA Chemical Substance Inventory list. It includes data on the production volume of these substances by plant site.

GOVERNMENT RECORDS SEARCHED / DATA CURRENCY TRACKING

Date of Government Version: 12/31/2006
Date Data Arrived at EDR: 09/29/2010
Date Made Active in Reports: 12/02/2010
Number of Days to Update: 64

Source: EPA
Telephone: 202-260-5521
Last EDR Contact: 06/25/2014
Next Scheduled EDR Contact: 10/06/2014
Data Release Frequency: Every 4 Years

FTTS: FIFRA/ TSCA Tracking System - FIFRA (Federal Insecticide, Fungicide, & Rodenticide Act)/TSCA (Toxic Substances Control Act)
FTTS tracks administrative cases and pesticide enforcement actions and compliance activities related to FIFRA, TSCA and EPCRA (Emergency Planning and Community Right-to-Know Act). To maintain currency, EDR contacts the Agency on a quarterly basis.

Date of Government Version: 04/09/2009
Date Data Arrived at EDR: 04/16/2009
Date Made Active in Reports: 05/11/2009
Number of Days to Update: 25

Source: EPA/Office of Prevention, Pesticides and Toxic Substances
Telephone: 202-566-1667
Last EDR Contact: 08/19/2014
Next Scheduled EDR Contact: 12/08/2014
Data Release Frequency: Quarterly

FTTS INSP: FIFRA/ TSCA Tracking System - FIFRA (Federal Insecticide, Fungicide, & Rodenticide Act)/TSCA (Toxic Substances Control Act)
A listing of FIFRA/TSCA Tracking System (FTTS) inspections and enforcements.

Date of Government Version: 04/09/2009
Date Data Arrived at EDR: 04/16/2009
Date Made Active in Reports: 05/11/2009
Number of Days to Update: 25

Source: EPA
Telephone: 202-566-1667
Last EDR Contact: 08/19/2014
Next Scheduled EDR Contact: 12/08/2014
Data Release Frequency: Quarterly

HIST FTTS: FIFRA/TSCA Tracking System Administrative Case Listing

A complete administrative case listing from the FIFRA/TSCA Tracking System (FTTS) for all ten EPA regions. The information was obtained from the National Compliance Database (NCDB). NCDB supports the implementation of FIFRA (Federal Insecticide, Fungicide, and Rodenticide Act) and TSCA (Toxic Substances Control Act). Some EPA regions are now closing out records. Because of that, and the fact that some EPA regions are not providing EPA Headquarters with updated records, it was decided to create a HIST FTTS database. It included records that may not be included in the newer FTTS database updates. This database is no longer updated.

Date of Government Version: 10/19/2006
Date Data Arrived at EDR: 03/01/2007
Date Made Active in Reports: 04/10/2007
Number of Days to Update: 40

Source: Environmental Protection Agency
Telephone: 202-564-2501
Last EDR Contact: 12/17/2007
Next Scheduled EDR Contact: 03/17/2008
Data Release Frequency: No Update Planned

HIST FTTS INSP: FIFRA/TSCA Tracking System Inspection & Enforcement Case Listing

A complete inspection and enforcement case listing from the FIFRA/TSCA Tracking System (FTTS) for all ten EPA regions. The information was obtained from the National Compliance Database (NCDB). NCDB supports the implementation of FIFRA (Federal Insecticide, Fungicide, and Rodenticide Act) and TSCA (Toxic Substances Control Act). Some EPA regions are now closing out records. Because of that, and the fact that some EPA regions are not providing EPA Headquarters with updated records, it was decided to create a HIST FTTS database. It included records that may not be included in the newer FTTS database updates. This database is no longer updated.

Date of Government Version: 10/19/2006
Date Data Arrived at EDR: 03/01/2007
Date Made Active in Reports: 04/10/2007
Number of Days to Update: 40

Source: Environmental Protection Agency
Telephone: 202-564-2501
Last EDR Contact: 12/17/2008
Next Scheduled EDR Contact: 03/17/2008
Data Release Frequency: No Update Planned

SSTS: Section 7 Tracking Systems

Section 7 of the Federal Insecticide, Fungicide and Rodenticide Act, as amended (92 Stat. 829) requires all registered pesticide-producing establishments to submit a report to the Environmental Protection Agency by March 1st each year. Each establishment must report the types and amounts of pesticides, active ingredients and devices being produced, and those having been produced and sold or distributed in the past year.

GOVERNMENT RECORDS SEARCHED / DATA CURRENCY TRACKING

Date of Government Version: 12/31/2009
Date Data Arrived at EDR: 12/10/2010
Date Made Active in Reports: 02/25/2011
Number of Days to Update: 77

Source: EPA
Telephone: 202-564-4203
Last EDR Contact: 07/22/2014
Next Scheduled EDR Contact: 11/10/2014
Data Release Frequency: Annually

ICIS: Integrated Compliance Information System

The Integrated Compliance Information System (ICIS) supports the information needs of the national enforcement and compliance program as well as the unique needs of the National Pollutant Discharge Elimination System (NPDES) program.

Date of Government Version: 05/06/2014
Date Data Arrived at EDR: 05/16/2014
Date Made Active in Reports: 06/17/2014
Number of Days to Update: 32

Source: Environmental Protection Agency
Telephone: 202-564-5088
Last EDR Contact: 10/09/2014
Next Scheduled EDR Contact: 10/27/2014
Data Release Frequency: Quarterly

PADS: PCB Activity Database System

PCB Activity Database. PADS Identifies generators, transporters, commercial storers and/or brokers and disposers of PCB's who are required to notify the EPA of such activities.

Date of Government Version: 06/01/2013
Date Data Arrived at EDR: 07/17/2013
Date Made Active in Reports: 11/01/2013
Number of Days to Update: 107

Source: EPA
Telephone: 202-566-0500
Last EDR Contact: 07/18/2014
Next Scheduled EDR Contact: 10/27/2014
Data Release Frequency: Annually

MLTS: Material Licensing Tracking System

MLTS is maintained by the Nuclear Regulatory Commission and contains a list of approximately 8,100 sites which possess or use radioactive materials and which are subject to NRC licensing requirements. To maintain currency, EDR contacts the Agency on a quarterly basis.

Date of Government Version: 07/22/2013
Date Data Arrived at EDR: 08/02/2013
Date Made Active in Reports: 11/01/2013
Number of Days to Update: 91

Source: Nuclear Regulatory Commission
Telephone: 301-415-7169
Last EDR Contact: 09/08/2014
Next Scheduled EDR Contact: 12/22/2014
Data Release Frequency: Quarterly

RADINFO: Radiation Information Database

The Radiation Information Database (RADINFO) contains information about facilities that are regulated by U.S. Environmental Protection Agency (EPA) regulations for radiation and radioactivity.

Date of Government Version: 07/07/2014
Date Data Arrived at EDR: 07/10/2014
Date Made Active in Reports: 07/28/2014
Number of Days to Update: 18

Source: Environmental Protection Agency
Telephone: 202-343-9775
Last EDR Contact: 07/10/2014
Next Scheduled EDR Contact: 10/20/2014
Data Release Frequency: Quarterly

FINDS: Facility Index System/Facility Registry System

Facility Index System. FINDS contains both facility information and 'pointers' to other sources that contain more detail. EDR includes the following FINDS databases in this report: PCS (Permit Compliance System), AIRS (Aerometric Information Retrieval System), DOCKET (Enforcement Docket used to manage and track information on civil judicial enforcement cases for all environmental statutes), FURS (Federal Underground Injection Control), C-DOCKET (Criminal Docket System used to track criminal enforcement actions for all environmental statutes), FFIS (Federal Facilities Information System), STATE (State Environmental Laws and Statutes), and PADS (PCB Activity Data System).

Date of Government Version: 11/18/2013
Date Data Arrived at EDR: 02/27/2014
Date Made Active in Reports: 03/12/2014
Number of Days to Update: 13

Source: EPA
Telephone: (415) 947-8000
Last EDR Contact: 09/10/2014
Next Scheduled EDR Contact: 12/22/2014
Data Release Frequency: Quarterly

GOVERNMENT RECORDS SEARCHED / DATA CURRENCY TRACKING

RAATS: RCRA Administrative Action Tracking System

RCRA Administration Action Tracking System. RAATS contains records based on enforcement actions issued under RCRA pertaining to major violators and includes administrative and civil actions brought by the EPA. For administration actions after September 30, 1995, data entry in the RAATS database was discontinued. EPA will retain a copy of the database for historical records. It was necessary to terminate RAATS because a decrease in agency resources made it impossible to continue to update the information contained in the database.

Date of Government Version: 04/17/1995
Date Data Arrived at EDR: 07/03/1995
Date Made Active in Reports: 08/07/1995
Number of Days to Update: 35

Source: EPA
Telephone: 202-564-4104
Last EDR Contact: 06/02/2008
Next Scheduled EDR Contact: 09/01/2008
Data Release Frequency: No Update Planned

RMP: Risk Management Plans

When Congress passed the Clean Air Act Amendments of 1990, it required EPA to publish regulations and guidance for chemical accident prevention at facilities using extremely hazardous substances. The Risk Management Program Rule (RMP Rule) was written to implement Section 112(r) of these amendments. The rule, which built upon existing industry codes and standards, requires companies of all sizes that use certain flammable and toxic substances to develop a Risk Management Program, which includes a(n): Hazard assessment that details the potential effects of an accidental release, an accident history of the last five years, and an evaluation of worst-case and alternative accidental releases; Prevention program that includes safety precautions and maintenance, monitoring, and employee training measures; and Emergency response program that spells out emergency health care, employee training measures and procedures for informing the public and response agencies (e.g the fire department) should an accident occur.

Date of Government Version: 04/01/2014
Date Data Arrived at EDR: 05/23/2014
Date Made Active in Reports: 07/28/2014
Number of Days to Update: 66

Source: Environmental Protection Agency
Telephone: 202-564-8600
Last EDR Contact: 07/22/2014
Next Scheduled EDR Contact: 11/10/2014
Data Release Frequency: Varies

BRS: Biennial Reporting System

The Biennial Reporting System is a national system administered by the EPA that collects data on the generation and management of hazardous waste. BRS captures detailed data from two groups: Large Quantity Generators (LQG) and Treatment, Storage, and Disposal Facilities.

Date of Government Version: 12/31/2011
Date Data Arrived at EDR: 02/26/2013
Date Made Active in Reports: 04/19/2013
Number of Days to Update: 52

Source: EPA/NTIS
Telephone: 800-424-9346
Last EDR Contact: 08/29/2014
Next Scheduled EDR Contact: 12/08/2014
Data Release Frequency: Biennially

CA BOND EXP. PLAN: Bond Expenditure Plan

Department of Health Services developed a site-specific expenditure plan as the basis for an appropriation of Hazardous Substance Cleanup Bond Act funds. It is not updated.

Date of Government Version: 01/01/1989
Date Data Arrived at EDR: 07/27/1994
Date Made Active in Reports: 08/02/1994
Number of Days to Update: 6

Source: Department of Health Services
Telephone: 916-255-2118
Last EDR Contact: 05/31/1994
Next Scheduled EDR Contact: N/A
Data Release Frequency: No Update Planned

UIC: UIC Listing

A listing of wells identified as underground injection wells, in the California Oil and Gas Wells database.

Date of Government Version: 01/15/2014
Date Data Arrived at EDR: 03/18/2014
Date Made Active in Reports: 04/24/2014
Number of Days to Update: 37

Source: Department of Conservation
Telephone: 916-445-2408
Last EDR Contact: 09/17/2014
Next Scheduled EDR Contact: 12/29/2014
Data Release Frequency: Varies

GOVERNMENT RECORDS SEARCHED / DATA CURRENCY TRACKING

NPDES: NPDES Permits Listing

A listing of NPDES permits, including stormwater.

Date of Government Version: 05/19/2014
Date Data Arrived at EDR: 05/20/2014
Date Made Active in Reports: 05/28/2014
Number of Days to Update: 8

Source: State Water Resources Control Board
Telephone: 916-445-9379
Last EDR Contact: 08/18/2014
Next Scheduled EDR Contact: 12/01/2014
Data Release Frequency: Quarterly

CORTESE: "Cortese" Hazardous Waste & Substances Sites List

The sites for the list are designated by the State Water Resource Control Board (LUST), the Integrated Waste Board (SWF/LS), and the Department of Toxic Substances Control (Cal-Sites).

Date of Government Version: 06/30/2014
Date Data Arrived at EDR: 07/01/2014
Date Made Active in Reports: 07/28/2014
Number of Days to Update: 27

Source: CAL EPA/Office of Emergency Information
Telephone: 916-323-3400
Last EDR Contact: 07/01/2014
Next Scheduled EDR Contact: 10/13/2014
Data Release Frequency: Quarterly

HIST CORTESE: Hazardous Waste & Substance Site List

The sites for the list are designated by the State Water Resource Control Board [LUST], the Integrated Waste Board [SWF/LS], and the Department of Toxic Substances Control [CALSITES]. This listing is no longer updated by the state agency.

Date of Government Version: 04/01/2001
Date Data Arrived at EDR: 01/22/2009
Date Made Active in Reports: 04/08/2009
Number of Days to Update: 76

Source: Department of Toxic Substances Control
Telephone: 916-323-3400
Last EDR Contact: 01/22/2009
Next Scheduled EDR Contact: N/A
Data Release Frequency: No Update Planned

NOTIFY 65: Proposition 65 Records

Listings of all Proposition 65 incidents reported to counties by the State Water Resources Control Board and the Regional Water Quality Control Board. This database is no longer updated by the reporting agency.

Date of Government Version: 10/21/1993
Date Data Arrived at EDR: 11/01/1993
Date Made Active in Reports: 11/19/1993
Number of Days to Update: 18

Source: State Water Resources Control Board
Telephone: 916-445-3846
Last EDR Contact: 06/17/2014
Next Scheduled EDR Contact: 10/06/2014
Data Release Frequency: No Update Planned

DRYCLEANERS: Cleaner Facilities

A list of drycleaner related facilities that have EPA ID numbers. These are facilities with certain SIC codes: power laundries, family and commercial; garment pressing and cleaner's agents; linen supply; coin-operated laundries and cleaning; drycleaning plants, except rugs; carpet and upholster cleaning; industrial launderers; laundry and garment services.

Date of Government Version: 06/28/2014
Date Data Arrived at EDR: 07/03/2014
Date Made Active in Reports: 08/21/2014
Number of Days to Update: 49

Source: Department of Toxic Substance Control
Telephone: 916-327-4498
Last EDR Contact: 09/08/2014
Next Scheduled EDR Contact: 12/22/2014
Data Release Frequency: Annually

WIP: Well Investigation Program Case List

Well Investigation Program case in the San Gabriel and San Fernando Valley area.

Date of Government Version: 07/03/2009
Date Data Arrived at EDR: 07/21/2009
Date Made Active in Reports: 08/03/2009
Number of Days to Update: 13

Source: Los Angeles Water Quality Control Board
Telephone: 213-576-6726
Last EDR Contact: 06/25/2014
Next Scheduled EDR Contact: 10/13/2014
Data Release Frequency: Varies

GOVERNMENT RECORDS SEARCHED / DATA CURRENCY TRACKING

ENF: Enforcement Action Listing

A listing of Water Board Enforcement Actions. Formal is everything except Oral/Verbal Communication, Notice of Violation, Expedited Payment Letter, and Staff Enforcement Letter.

Date of Government Version: 05/30/2014
Date Data Arrived at EDR: 05/30/2014
Date Made Active in Reports: 07/07/2014
Number of Days to Update: 38

Source: State Water Resources Control Board
Telephone: 916-445-9379
Last EDR Contact: 08/08/2014
Next Scheduled EDR Contact: 11/10/2014
Data Release Frequency: Varies

HAZNET: Facility and Manifest Data

Facility and Manifest Data. The data is extracted from the copies of hazardous waste manifests received each year by the DTSC. The annual volume of manifests is typically 700,000 - 1,000,000 annually, representing approximately 350,000 - 500,000 shipments. Data are from the manifests submitted without correction, and therefore many contain some invalid values for data elements such as generator ID, TSD ID, waste category, and disposal method.

Date of Government Version: 12/31/2012
Date Data Arrived at EDR: 07/16/2013
Date Made Active in Reports: 08/26/2013
Number of Days to Update: 41

Source: California Environmental Protection Agency
Telephone: 916-255-1136
Last EDR Contact: 07/18/2014
Next Scheduled EDR Contact: 10/27/2014
Data Release Frequency: Annually

EMI: Emissions Inventory Data

Toxics and criteria pollutant emissions data collected by the ARB and local air pollution agencies.

Date of Government Version: 12/31/2012
Date Data Arrived at EDR: 03/25/2014
Date Made Active in Reports: 04/28/2014
Number of Days to Update: 34

Source: California Air Resources Board
Telephone: 916-322-2990
Last EDR Contact: 06/26/2014
Next Scheduled EDR Contact: 10/06/2014
Data Release Frequency: Varies

INDIAN RESERV: Indian Reservations

This map layer portrays Indian administered lands of the United States that have any area equal to or greater than 640 acres.

Date of Government Version: 12/31/2005
Date Data Arrived at EDR: 12/08/2006
Date Made Active in Reports: 01/11/2007
Number of Days to Update: 34

Source: USGS
Telephone: 202-208-3710
Last EDR Contact: 07/18/2014
Next Scheduled EDR Contact: 10/27/2014
Data Release Frequency: Semi-Annually

SCRD DRYCLEANERS: State Coalition for Remediation of Drycleaners Listing

The State Coalition for Remediation of Drycleaners was established in 1998, with support from the U.S. EPA Office of Superfund Remediation and Technology Innovation. It is comprised of representatives of states with established drycleaner remediation programs. Currently the member states are Alabama, Connecticut, Florida, Illinois, Kansas, Minnesota, Missouri, North Carolina, Oregon, South Carolina, Tennessee, Texas, and Wisconsin.

Date of Government Version: 03/07/2011
Date Data Arrived at EDR: 03/09/2011
Date Made Active in Reports: 05/02/2011
Number of Days to Update: 54

Source: Environmental Protection Agency
Telephone: 615-532-8599
Last EDR Contact: 07/25/2014
Next Scheduled EDR Contact: 11/03/2014
Data Release Frequency: Varies

WDS: Waste Discharge System

Sites which have been issued waste discharge requirements.

Date of Government Version: 06/19/2007
Date Data Arrived at EDR: 06/20/2007
Date Made Active in Reports: 06/29/2007
Number of Days to Update: 9

Source: State Water Resources Control Board
Telephone: 916-341-5227
Last EDR Contact: 08/19/2014
Next Scheduled EDR Contact: 12/08/2014
Data Release Frequency: Quarterly

GOVERNMENT RECORDS SEARCHED / DATA CURRENCY TRACKING

PRP: Potentially Responsible Parties

A listing of verified Potentially Responsible Parties

Date of Government Version: 04/15/2013	Source: EPA
Date Data Arrived at EDR: 07/03/2013	Telephone: 202-564-6023
Date Made Active in Reports: 09/13/2013	Last EDR Contact: 07/01/2014
Number of Days to Update: 72	Next Scheduled EDR Contact: 10/13/2014
	Data Release Frequency: Quarterly

LEAD SMELTER 2: Lead Smelter Sites

A list of several hundred sites in the U.S. where secondary lead smelting was done from 1931 and 1964. These sites may pose a threat to public health through ingestion or inhalation of contaminated soil or dust

Date of Government Version: 04/05/2001	Source: American Journal of Public Health
Date Data Arrived at EDR: 10/27/2010	Telephone: 703-305-6451
Date Made Active in Reports: 12/02/2010	Last EDR Contact: 12/02/2009
Number of Days to Update: 36	Next Scheduled EDR Contact: N/A
	Data Release Frequency: No Update Planned

EPA WATCH LIST: EPA WATCH LIST

EPA maintains a "Watch List" to facilitate dialogue between EPA, state and local environmental agencies on enforcement matters relating to facilities with alleged violations identified as either significant or high priority. Being on the Watch List does not mean that the facility has actually violated the law only that an investigation by EPA or a state or local environmental agency has led those organizations to allege that an unproven violation has in fact occurred. Being on the Watch List does not represent a higher level of concern regarding the alleged violations that were detected, but instead indicates cases requiring additional dialogue between EPA, state and local agencies - primarily because of the length of time the alleged violation has gone unaddressed or unresolved.

Date of Government Version: 08/30/2013	Source: Environmental Protection Agency
Date Data Arrived at EDR: 03/21/2014	Telephone: 617-520-3000
Date Made Active in Reports: 06/17/2014	Last EDR Contact: 08/15/2014
Number of Days to Update: 88	Next Scheduled EDR Contact: 11/24/2014
	Data Release Frequency: Quarterly

2020 COR ACTION: 2020 Corrective Action Program List

The EPA has set ambitious goals for the RCRA Corrective Action program by creating the 2020 Corrective Action Universe. This RCRA cleanup baseline includes facilities expected to need corrective action. The 2020 universe contains a wide variety of sites. Some properties are heavily contaminated while others were contaminated but have since been cleaned up. Still others have not been fully investigated yet, and may require little or no remediation. Inclusion in the 2020 Universe does not necessarily imply failure on the part of a facility to meet its RCRA obligations.

Date of Government Version: 11/11/2011	Source: Environmental Protection Agency
Date Data Arrived at EDR: 05/18/2012	Telephone: 703-308-4044
Date Made Active in Reports: 05/25/2012	Last EDR Contact: 08/15/2014
Number of Days to Update: 7	Next Scheduled EDR Contact: 11/24/2014
	Data Release Frequency: Varies

LEAD SMELTER 1: Lead Smelter Sites

A listing of former lead smelter site locations.

Date of Government Version: 06/04/2014	Source: Environmental Protection Agency
Date Data Arrived at EDR: 06/12/2014	Telephone: 703-603-8787
Date Made Active in Reports: 07/28/2014	Last EDR Contact: 07/01/2014
Number of Days to Update: 46	Next Scheduled EDR Contact: 10/20/2014
	Data Release Frequency: Varies

PROC: Certified Processors Database

A listing of certified processors.

GOVERNMENT RECORDS SEARCHED / DATA CURRENCY TRACKING

Date of Government Version: 06/16/2014
Date Data Arrived at EDR: 06/17/2014
Date Made Active in Reports: 07/10/2014
Number of Days to Update: 23

Source: Department of Conservation
Telephone: 916-323-3836
Last EDR Contact: 09/17/2014
Next Scheduled EDR Contact: 12/29/2014
Data Release Frequency: Quarterly

Financial Assurance 1: Financial Assurance Information Listing

Financial Assurance information

Date of Government Version: 05/05/2014
Date Data Arrived at EDR: 05/14/2014
Date Made Active in Reports: 05/22/2014
Number of Days to Update: 8

Source: Department of Toxic Substances Control
Telephone: 916-255-3628
Last EDR Contact: 07/25/2014
Next Scheduled EDR Contact: 11/10/2014
Data Release Frequency: Varies

PCB TRANSFORMER: PCB Transformer Registration Database

The database of PCB transformer registrations that includes all PCB registration submittals.

Date of Government Version: 02/01/2011
Date Data Arrived at EDR: 10/19/2011
Date Made Active in Reports: 01/10/2012
Number of Days to Update: 83

Source: Environmental Protection Agency
Telephone: 202-566-0517
Last EDR Contact: 08/01/2014
Next Scheduled EDR Contact: 11/10/2014
Data Release Frequency: Varies

Financial Assurance 2: Financial Assurance Information Listing

A listing of financial assurance information for solid waste facilities. Financial assurance is intended to ensure that resources are available to pay for the cost of closure, post-closure care, and corrective measures if the owner or operator of a regulated facility is unable or unwilling to pay.

Date of Government Version: 05/19/2014
Date Data Arrived at EDR: 05/20/2014
Date Made Active in Reports: 05/22/2014
Number of Days to Update: 2

Source: California Integrated Waste Management Board
Telephone: 916-341-6066
Last EDR Contact: 08/14/2014
Next Scheduled EDR Contact: 12/01/2014
Data Release Frequency: Varies

FEDLAND: Federal and Indian Lands

Federally and Indian administrated lands of the United States. Lands included are administrated by: Army Corps of Engineers, Bureau of Reclamation, National Wild and Scenic River, National Wildlife Refuge, Public Domain Land, Wilderness, Wilderness Study Area, Wildlife Management Area, Bureau of Indian Affairs, Bureau of Land Management, Department of Justice, Forest Service, Fish and Wildlife Service, National Park Service.

Date of Government Version: 12/31/2005
Date Data Arrived at EDR: 02/06/2006
Date Made Active in Reports: 01/11/2007
Number of Days to Update: 339

Source: U.S. Geological Survey
Telephone: 888-275-8747
Last EDR Contact: 07/18/2014
Next Scheduled EDR Contact: 10/27/2014
Data Release Frequency: N/A

US FIN ASSUR: Financial Assurance Information

All owners and operators of facilities that treat, store, or dispose of hazardous waste are required to provide proof that they will have sufficient funds to pay for the clean up, closure, and post-closure care of their facilities.

Date of Government Version: 06/19/2014
Date Data Arrived at EDR: 06/20/2014
Date Made Active in Reports: 07/28/2014
Number of Days to Update: 38

Source: Environmental Protection Agency
Telephone: 202-566-1917
Last EDR Contact: 08/14/2014
Next Scheduled EDR Contact: 12/01/2014
Data Release Frequency: Quarterly

COAL ASH EPA: Coal Combustion Residues Surface Impoundments List

A listing of coal combustion residues surface impoundments with high hazard potential ratings.

GOVERNMENT RECORDS SEARCHED / DATA CURRENCY TRACKING

Date of Government Version: 03/14/2014
Date Data Arrived at EDR: 06/11/2014
Date Made Active in Reports: 07/28/2014
Number of Days to Update: 47

Source: Environmental Protection Agency
Telephone: N/A
Last EDR Contact: 09/10/2014
Next Scheduled EDR Contact: 12/22/2014
Data Release Frequency: Varies

MWMP: Medical Waste Management Program Listing

The Medical Waste Management Program (MWMP) ensures the proper handling and disposal of medical waste by permitting and inspecting medical waste Offsite Treatment Facilities (PDF) and Transfer Stations (PDF) throughout the state. MWMP also oversees all Medical Waste Transporters.

Date of Government Version: 05/23/2014
Date Data Arrived at EDR: 06/13/2014
Date Made Active in Reports: 07/09/2014
Number of Days to Update: 26

Source: Department of Public Health
Telephone: 916-558-1784
Last EDR Contact: 09/10/2014
Next Scheduled EDR Contact: 12/22/2014
Data Release Frequency: Varies

COAL ASH DOE: Sleam-Electric Plan Operation Data

A listing of power plants that store ash in surface ponds.

Date of Government Version: 12/31/2005
Date Data Arrived at EDR: 08/07/2009
Date Made Active in Reports: 10/22/2009
Number of Days to Update: 76

Source: Department of Energy
Telephone: 202-586-8719
Last EDR Contact: 07/18/2014
Next Scheduled EDR Contact: 10/27/2014
Data Release Frequency: Varies

HWT: Registered Hazardous Waste Transporter Database

A listing of hazardous waste transporters. In California, unless specifically exempted, it is unlawful for any person to transport hazardous wastes unless the person holds a valid registration issued by DTSC. A hazardous waste transporter registration is valid for one year and is assigned a unique registration number.

Date of Government Version: 07/14/2014
Date Data Arrived at EDR: 07/15/2014
Date Made Active in Reports: 07/28/2014
Number of Days to Update: 13

Source: Department of Toxic Substances Control
Telephone: 916-440-7145
Last EDR Contact: 07/15/2014
Next Scheduled EDR Contact: 10/27/2014
Data Release Frequency: Quarterly

HWP: EnviroStor Permitted Facilities Listing

Detailed information on permitted hazardous waste facilities and corrective action ("cleanups") tracked in EnviroStor.

Date of Government Version: 05/27/2014
Date Data Arrived at EDR: 05/28/2014
Date Made Active in Reports: 07/07/2014
Number of Days to Update: 40

Source: Department of Toxic Substances Control
Telephone: 916-323-3400
Last EDR Contact: 08/26/2014
Next Scheduled EDR Contact: 12/08/2014
Data Release Frequency: Quarterly

US AIRS (AFS): Aerometric Information Retrieval System Facility Subsystem (AFS)

The database is a sub-system of Aerometric Information Retrieval System (AIRS). AFS contains compliance data on air pollution point sources regulated by the U.S. EPA and/or state and local air regulatory agencies. This information comes from source reports by various stationary sources of air pollution, such as electric power plants, steel mills, factories, and universities, and provides information about the air pollutants they produce. Action, air program, air program pollutant, and general level plant data. It is used to track emissions and compliance data from industrial plants.

Date of Government Version: 10/23/2013
Date Data Arrived at EDR: 11/06/2013
Date Made Active in Reports: 12/06/2013
Number of Days to Update: 30

Source: EPA
Telephone: 202-564-2496
Last EDR Contact: 06/25/2014
Next Scheduled EDR Contact: 10/13/2014
Data Release Frequency: Annually

GOVERNMENT RECORDS SEARCHED / DATA CURRENCY TRACKING

US AIRS MINOR: Air Facility System Data
A listing of minor source facilities.

Date of Government Version: 10/23/2013
Date Data Arrived at EDR: 11/06/2013
Date Made Active in Reports: 12/06/2013
Number of Days to Update: 30

Source: EPA
Telephone: 202-564-2496
Last EDR Contact: 06/25/2014
Next Scheduled EDR Contact: 10/13/2014
Data Release Frequency: Annually

EDR HIGH RISK HISTORICAL RECORDS

EDR Exclusive Records

EDR MGP: EDR Proprietary Manufactured Gas Plants

The EDR Proprietary Manufactured Gas Plant Database includes records of coal gas plants (manufactured gas plants) compiled by EDR's researchers. Manufactured gas sites were used in the United States from the 1800's to 1950's to produce a gas that could be distributed and used as fuel. These plants used whale oil, rosin, coal, or a mixture of coal, oil, and water that also produced a significant amount of waste. Many of the byproducts of the gas production, such as coal tar (oily waste containing volatile and non-volatile chemicals), sludges, oils and other compounds are potentially hazardous to human health and the environment. The byproduct from this process was frequently disposed of directly at the plant site and can remain or spread slowly, serving as a continuous source of soil and groundwater contamination.

Date of Government Version: N/A
Date Data Arrived at EDR: N/A
Date Made Active in Reports: N/A
Number of Days to Update: N/A

Source: EDR, Inc.
Telephone: N/A
Last EDR Contact: N/A
Next Scheduled EDR Contact: N/A
Data Release Frequency: No Update Planned

EDR US Hist Auto Stat: EDR Exclusive Historic Gas Stations

EDR has searched selected national collections of business directories and has collected listings of potential gas station/filling station/service station sites that were available to EDR researchers. EDR's review was limited to those categories of sources that might, in EDR's opinion, include gas station/filling station/service station establishments. The categories reviewed included, but were not limited to gas, gas station, gasoline station, filling station, auto, automobile repair, auto service station, service station, etc. This database falls within a category of information EDR classifies as "High Risk Historical Records", or HRHR. EDR's HRHR effort presents unique and sometimes proprietary data about past sites and operations that typically create environmental concerns, but may not show up in current government records searches.

Date of Government Version: N/A
Date Data Arrived at EDR: N/A
Date Made Active in Reports: N/A
Number of Days to Update: N/A

Source: EDR, Inc.
Telephone: N/A
Last EDR Contact: N/A
Next Scheduled EDR Contact: N/A
Data Release Frequency: Varies

EDR US Hist Cleaners: EDR Exclusive Historic Dry Cleaners

EDR has searched selected national collections of business directories and has collected listings of potential dry cleaner sites that were available to EDR researchers. EDR's review was limited to those categories of sources that might, in EDR's opinion, include dry cleaning establishments. The categories reviewed included, but were not limited to dry cleaners, cleaners, laundry, laundromat, cleaning/laundry, wash & dry etc. This database falls within a category of information EDR classifies as "High Risk Historical Records", or HRHR. EDR's HRHR effort presents unique and sometimes proprietary data about past sites and operations that typically create environmental concerns, but may not show up in current government records searches.

Date of Government Version: N/A
Date Data Arrived at EDR: N/A
Date Made Active in Reports: N/A
Number of Days to Update: N/A

Source: EDR, Inc.
Telephone: N/A
Last EDR Contact: N/A
Next Scheduled EDR Contact: N/A
Data Release Frequency: Varies

GOVERNMENT RECORDS SEARCHED / DATA CURRENCY TRACKING

EDR RECOVERED GOVERNMENT ARCHIVES

Exclusive Recovered Govt. Archives

RGA LUST: Recovered Government Archive Leaking Underground Storage Tank

The EDR Recovered Government Archive Leaking Underground Storage Tank database provides a list of LUST incidents derived from historical databases and includes many records that no longer appear in current government lists. Compiled from Records formerly available from the State Water Resources Control Board in California.

Date of Government Version: N/A

Date Data Arrived at EDR: 07/01/2013

Date Made Active in Reports: 12/30/2013

Number of Days to Update: 182

Source: State Water Resources Control Board

Telephone: N/A

Last EDR Contact: 06/01/2012

Next Scheduled EDR Contact: N/A

Data Release Frequency: Varies

RGA LF: Recovered Government Archive Solid Waste Facilities List

The EDR Recovered Government Archive Landfill database provides a list of landfills derived from historical databases and includes many records that no longer appear in current government lists. Compiled from Records formerly available from the Department of Resources Recycling and Recovery in California.

Date of Government Version: N/A

Date Data Arrived at EDR: 07/01/2013

Date Made Active in Reports: 01/13/2014

Number of Days to Update: 196

Source: Department of Resources Recycling and Recovery

Telephone: N/A

Last EDR Contact: 06/01/2012

Next Scheduled EDR Contact: N/A

Data Release Frequency: Varies

COUNTY RECORDS

ALAMEDA COUNTY:

Contaminated Sites

A listing of contaminated sites overseen by the Toxic Release Program (oil and groundwater contamination from chemical releases and spills) and the Leaking Underground Storage Tank Program (soil and ground water contamination from leaking petroleum USTs).

Date of Government Version: 07/25/2014

Date Data Arrived at EDR: 07/28/2014

Date Made Active in Reports: 09/15/2014

Number of Days to Update: 49

Source: Alameda County Environmental Health Services

Telephone: 510-567-6700

Last EDR Contact: 06/30/2014

Next Scheduled EDR Contact: 10/13/2014

Data Release Frequency: Semi-Annually

Underground Tanks

Underground storage tank sites located in Alameda county.

Date of Government Version: 07/25/2014

Date Data Arrived at EDR: 07/28/2014

Date Made Active in Reports: 08/20/2014

Number of Days to Update: 23

Source: Alameda County Environmental Health Services

Telephone: 510-567-6700

Last EDR Contact: 06/30/2014

Next Scheduled EDR Contact: 10/13/2014

Data Release Frequency: Semi-Annually

AMADOR COUNTY:

CUPA Facility List

Cupa Facility List

Date of Government Version: 07/23/2014

Date Data Arrived at EDR: 06/26/2014

Date Made Active in Reports: 07/25/2014

Number of Days to Update: 29

Source: Amador County Environmental Health

Telephone: 209-223-6439

Last EDR Contact: 09/08/2014

Next Scheduled EDR Contact: 12/22/2014

Data Release Frequency: Varies

BUTTE COUNTY:

GOVERNMENT RECORDS SEARCHED / DATA CURRENCY TRACKING

CUPA Facility Listing

Cupa facility list.

Date of Government Version: 08/01/2013

Date Data Arrived at EDR: 08/02/2013

Date Made Active in Reports: 08/22/2013

Number of Days to Update: 20

Source: Public Health Department

Telephone: 530-538-7149

Last EDR Contact: 07/08/2014

Next Scheduled EDR Contact: 10/27/2014

Data Release Frequency: No Update Planned

CALVERAS COUNTY:

CUPA Facility Listing

Cupa Facility Listing

Date of Government Version: 07/02/2014

Date Data Arrived at EDR: 07/03/2014

Date Made Active in Reports: 07/30/2014

Number of Days to Update: 27

Source: Calveras County Environmental Health

Telephone: 209-754-6399

Last EDR Contact: 06/26/2014

Next Scheduled EDR Contact: 10/13/2014

Data Release Frequency: Quarterly

COLUSA COUNTY:

CUPA Facility List

Cupa facility list.

Date of Government Version: 06/11/2014

Date Data Arrived at EDR: 06/13/2014

Date Made Active in Reports: 07/07/2014

Number of Days to Update: 24

Source: Health & Human Services

Telephone: 530-458-0396

Last EDR Contact: 08/08/2014

Next Scheduled EDR Contact: 11/24/2014

Data Release Frequency: Varies

CONTRA COSTA COUNTY:

Site List

List includes sites from the underground tank, hazardous waste generator and business plan/2185 programs.

Date of Government Version: 02/24/2014

Date Data Arrived at EDR: 02/25/2014

Date Made Active in Reports: 03/18/2014

Number of Days to Update: 21

Source: Contra Costa Health Services Department

Telephone: 925-646-2286

Last EDR Contact: 08/05/2014

Next Scheduled EDR Contact: 11/17/2014

Data Release Frequency: Semi-Annually

DEL NORTE COUNTY:

CUPA Facility List

Cupa Facility list

Date of Government Version: 05/05/2014

Date Data Arrived at EDR: 05/06/2014

Date Made Active in Reports: 05/13/2014

Number of Days to Update: 7

Source: Del Norte County Environmental Health Division

Telephone: 707-465-0426

Last EDR Contact: 07/30/2014

Next Scheduled EDR Contact: 11/17/2014

Data Release Frequency: Varies

EL DORADO COUNTY:

GOVERNMENT RECORDS SEARCHED / DATA CURRENCY TRACKING

CUPA Facility List CUPA facility list.

Date of Government Version: 05/29/2014
Date Data Arrived at EDR: 05/30/2014
Date Made Active in Reports: 07/07/2014
Number of Days to Update: 38

Source: El Dorado County Environmental Management Department
Telephone: 530-621-6623
Last EDR Contact: 08/05/2014
Next Scheduled EDR Contact: 11/17/2014
Data Release Frequency: Varies

FRESNO COUNTY:

CUPA Resources List

Certified Unified Program Agency. CUPA's are responsible for implementing a unified hazardous materials and hazardous waste management regulatory program. The agency provides oversight of businesses that deal with hazardous materials, operate underground storage tanks or aboveground storage tanks.

Date of Government Version: 06/30/2014
Date Data Arrived at EDR: 07/15/2014
Date Made Active in Reports: 08/19/2014
Number of Days to Update: 35

Source: Dept. of Community Health
Telephone: 559-445-3271
Last EDR Contact: 07/11/2014
Next Scheduled EDR Contact: 10/27/2014
Data Release Frequency: Semi-Annually

HUMBOLDT COUNTY:

CUPA Facility List CUPA facility list.

Date of Government Version: 06/09/2014
Date Data Arrived at EDR: 06/11/2014
Date Made Active in Reports: 07/07/2014
Number of Days to Update: 26

Source: Humboldt County Environmental Health
Telephone: N/A
Last EDR Contact: 08/20/2014
Next Scheduled EDR Contact: 12/08/2014
Data Release Frequency: Varies

IMPERIAL COUNTY:

CUPA Facility List Cupa facility list.

Date of Government Version: 07/28/2014
Date Data Arrived at EDR: 07/30/2014
Date Made Active in Reports: 09/15/2014
Number of Days to Update: 47

Source: San Diego Border Field Office
Telephone: 760-339-2777
Last EDR Contact: 07/25/2014
Next Scheduled EDR Contact: 11/10/2014
Data Release Frequency: Varies

INYO COUNTY:

CUPA Facility List Cupa facility list.

Date of Government Version: 09/10/2013
Date Data Arrived at EDR: 09/11/2013
Date Made Active in Reports: 10/14/2013
Number of Days to Update: 33

Source: Inyo County Environmental Health Services
Telephone: 760-878-0238
Last EDR Contact: 08/20/2014
Next Scheduled EDR Contact: 12/08/2014
Data Release Frequency: Varies

KERN COUNTY:

GOVERNMENT RECORDS SEARCHED / DATA CURRENCY TRACKING

Underground Storage Tank Sites & Tank Listing Kern County Sites and Tanks Listing.

Date of Government Version: 08/31/2010
Date Data Arrived at EDR: 09/01/2010
Date Made Active in Reports: 09/30/2010
Number of Days to Update: 29

Source: Kern County Environment Health Services Department
Telephone: 661-862-8700
Last EDR Contact: 08/08/2014
Next Scheduled EDR Contact: 11/24/2014
Data Release Frequency: Quarterly

KINGS COUNTY:

CUPA Facility List

A listing of sites included in the county's Certified Unified Program Agency database. California's Secretary for Environmental Protection established the unified hazardous materials and hazardous waste regulatory program as required by chapter 6.11 of the California Health and Safety Code. The Unified Program consolidates the administration, permits, inspections, and enforcement activities.

Date of Government Version: 05/28/2014
Date Data Arrived at EDR: 05/30/2014
Date Made Active in Reports: 06/20/2014
Number of Days to Update: 21

Source: Kings County Department of Public Health
Telephone: 559-584-1411
Last EDR Contact: 08/20/2014
Next Scheduled EDR Contact: 12/08/2014
Data Release Frequency: Varies

LAKE COUNTY:

CUPA Facility List

Cupa facility list

Date of Government Version: 07/23/2014
Date Data Arrived at EDR: 07/25/2014
Date Made Active in Reports: 08/22/2014
Number of Days to Update: 28

Source: Lake County Environmental Health
Telephone: 707-263-1164
Last EDR Contact: 07/18/2014
Next Scheduled EDR Contact: 11/03/2014
Data Release Frequency: Varies

LOS ANGELES COUNTY:

San Gabriel Valley Areas of Concern

San Gabriel Valley areas where VOC contamination is at or above the MCL as designated by region 9 EPA office.

Date of Government Version: 03/30/2009
Date Data Arrived at EDR: 03/31/2009
Date Made Active in Reports: 10/23/2009
Number of Days to Update: 206

Source: EPA Region 9
Telephone: 415-972-3178
Last EDR Contact: 06/19/2014
Next Scheduled EDR Contact: 10/06/2014
Data Release Frequency: No Update Planned

HMS: Street Number List

Industrial Waste and Underground Storage Tank Sites.

Date of Government Version: 03/31/2014
Date Data Arrived at EDR: 06/06/2014
Date Made Active in Reports: 07/17/2014
Number of Days to Update: 41

Source: Department of Public Works
Telephone: 626-458-3517
Last EDR Contact: 07/21/2014
Next Scheduled EDR Contact: 10/27/2014
Data Release Frequency: Semi-Annually

List of Solid Waste Facilities

Solid Waste Facilities in Los Angeles County.

GOVERNMENT RECORDS SEARCHED / DATA CURRENCY TRACKING

Date of Government Version: 07/21/2014
Date Data Arrived at EDR: 07/21/2014
Date Made Active in Reports: 08/19/2014
Number of Days to Update: 29

Source: La County Department of Public Works
Telephone: 818-458-5185
Last EDR Contact: 07/21/2014
Next Scheduled EDR Contact: 11/03/2014
Data Release Frequency: Varies

City of Los Angeles Landfills

Landfills owned and maintained by the City of Los Angeles.

Date of Government Version: 03/05/2009
Date Data Arrived at EDR: 03/10/2009
Date Made Active in Reports: 04/08/2009
Number of Days to Update: 29

Source: Engineering & Construction Division
Telephone: 213-473-7869
Last EDR Contact: 08/14/2014
Next Scheduled EDR Contact: 11/03/2014
Data Release Frequency: Varies

Site Mitigation List

Industrial sites that have had some sort of spill or complaint.

Date of Government Version: 01/07/2014
Date Data Arrived at EDR: 02/25/2014
Date Made Active in Reports: 03/25/2014
Number of Days to Update: 28

Source: Community Health Services
Telephone: 323-890-7806
Last EDR Contact: 07/16/2014
Next Scheduled EDR Contact: 11/03/2014
Data Release Frequency: Annually

City of El Segundo Underground Storage Tank

Underground storage tank sites located in El Segundo city.

Date of Government Version: 07/23/2014
Date Data Arrived at EDR: 07/28/2014
Date Made Active in Reports: 08/20/2014
Number of Days to Update: 23

Source: City of El Segundo Fire Department
Telephone: 310-524-2236
Last EDR Contact: 07/18/2014
Next Scheduled EDR Contact: 11/03/2014
Data Release Frequency: Semi-Annually

City of Long Beach Underground Storage Tank

Underground storage tank sites located in the city of Long Beach.

Date of Government Version: 07/28/2014
Date Data Arrived at EDR: 07/28/2014
Date Made Active in Reports: 08/20/2014
Number of Days to Update: 23

Source: City of Long Beach Fire Department
Telephone: 562-570-2563
Last EDR Contact: 07/25/2014
Next Scheduled EDR Contact: 11/10/2014
Data Release Frequency: Annually

City of Torrance Underground Storage Tank

Underground storage tank sites located in the city of Torrance.

Date of Government Version: 01/13/2014
Date Data Arrived at EDR: 03/27/2014
Date Made Active in Reports: 04/28/2014
Number of Days to Update: 32

Source: City of Torrance Fire Department
Telephone: 310-618-2973
Last EDR Contact: 07/25/2014
Next Scheduled EDR Contact: 10/27/2014
Data Release Frequency: Semi-Annually

MADERA COUNTY:

CUPA Facility List

A listing of sites included in the county's Certified Unified Program Agency database. California's Secretary for Environmental Protection established the unified hazardous materials and hazardous waste regulatory program as required by chapter 6.11 of the California Health and Safety Code. The Unified Program consolidates the administration, permits, inspections, and enforcement activities.

GOVERNMENT RECORDS SEARCHED / DATA CURRENCY TRACKING

Date of Government Version: 06/09/2014
Date Data Arrived at EDR: 06/11/2014
Date Made Active in Reports: 06/27/2014
Number of Days to Update: 16

Source: Madera County Environmental Health
Telephone: 559-675-7823
Last EDR Contact: 08/26/2014
Next Scheduled EDR Contact: 12/08/2014
Data Release Frequency: Varies

MARIN COUNTY:

Underground Storage Tank Sites

Currently permitted USTs in Marin County.

Date of Government Version: 07/02/2014
Date Data Arrived at EDR: 07/07/2014
Date Made Active in Reports: 08/18/2014
Number of Days to Update: 42

Source: Public Works Department Waste Management
Telephone: 415-499-6647
Last EDR Contact: 07/02/2014
Next Scheduled EDR Contact: 10/20/2014
Data Release Frequency: Semi-Annually

MERCED COUNTY:

CUPA Facility List

CUPA facility list.

Date of Government Version: 05/27/2014
Date Data Arrived at EDR: 05/29/2014
Date Made Active in Reports: 06/24/2014
Number of Days to Update: 26

Source: Merced County Environmental Health
Telephone: 209-381-1094
Last EDR Contact: 08/20/2014
Next Scheduled EDR Contact: 12/08/2014
Data Release Frequency: Varies

MONO COUNTY:

CUPA Facility List

CUPA Facility List

Date of Government Version: 06/09/2014
Date Data Arrived at EDR: 06/13/2014
Date Made Active in Reports: 06/27/2014
Number of Days to Update: 14

Source: Mono County Health Department
Telephone: 760-932-5580
Last EDR Contact: 09/02/2014
Next Scheduled EDR Contact: 12/15/2014
Data Release Frequency: Varies

MONTEREY COUNTY:

CUPA Facility Listing

CUPA Program listing from the Environmental Health Division.

Date of Government Version: 06/09/2014
Date Data Arrived at EDR: 06/11/2014
Date Made Active in Reports: 07/09/2014
Number of Days to Update: 28

Source: Monterey County Health Department
Telephone: 831-796-1297
Last EDR Contact: 08/26/2014
Next Scheduled EDR Contact: 12/08/2014
Data Release Frequency: Varies

NAPA COUNTY:

Sites With Reported Contamination

A listing of leaking underground storage tank sites located in Napa county.

GOVERNMENT RECORDS SEARCHED / DATA CURRENCY TRACKING

Date of Government Version: 12/05/2011
Date Data Arrived at EDR: 12/06/2011
Date Made Active in Reports: 02/07/2012
Number of Days to Update: 63

Source: Napa County Department of Environmental Management
Telephone: 707-253-4269
Last EDR Contact: 08/28/2014
Next Scheduled EDR Contact: 12/15/2014
Data Release Frequency: No Update Planned

Closed and Operating Underground Storage Tank Sites

Underground storage tank sites located in Napa county.

Date of Government Version: 01/15/2008
Date Data Arrived at EDR: 01/16/2008
Date Made Active in Reports: 02/08/2008
Number of Days to Update: 23

Source: Napa County Department of Environmental Management
Telephone: 707-253-4269
Last EDR Contact: 08/28/2014
Next Scheduled EDR Contact: 12/15/2014
Data Release Frequency: No Update Planned

NEVADA COUNTY:

CUPA Facility List

CUPA facility list.

Date of Government Version: 11/06/2013
Date Data Arrived at EDR: 11/07/2013
Date Made Active in Reports: 12/04/2013
Number of Days to Update: 27

Source: Community Development Agency
Telephone: 530-265-1467
Last EDR Contact: 09/16/2014
Next Scheduled EDR Contact: 12/29/2014
Data Release Frequency: Varies

ORANGE COUNTY:

List of Industrial Site Cleanups

Petroleum and non-petroleum spills.

Date of Government Version: 05/01/2014
Date Data Arrived at EDR: 05/15/2014
Date Made Active in Reports: 05/22/2014
Number of Days to Update: 7

Source: Health Care Agency
Telephone: 714-834-3446
Last EDR Contact: 08/07/2014
Next Scheduled EDR Contact: 11/24/2014
Data Release Frequency: Annually

List of Underground Storage Tank Cleanups

Orange County Underground Storage Tank Cleanups (LUST).

Date of Government Version: 05/01/2014
Date Data Arrived at EDR: 05/15/2014
Date Made Active in Reports: 05/28/2014
Number of Days to Update: 13

Source: Health Care Agency
Telephone: 714-834-3446
Last EDR Contact: 08/07/2014
Next Scheduled EDR Contact: 11/24/2014
Data Release Frequency: Quarterly

List of Underground Storage Tank Facilities

Orange County Underground Storage Tank Facilities (UST).

Date of Government Version: 08/01/2014
Date Data Arrived at EDR: 08/12/2014
Date Made Active in Reports: 08/20/2014
Number of Days to Update: 8

Source: Health Care Agency
Telephone: 714-834-3446
Last EDR Contact: 08/07/2014
Next Scheduled EDR Contact: 11/24/2014
Data Release Frequency: Quarterly

PLACER COUNTY:

GOVERNMENT RECORDS SEARCHED / DATA CURRENCY TRACKING

Master List of Facilities

List includes aboveground tanks, underground tanks and cleanup sites.

Date of Government Version: 06/09/2014

Date Data Arrived at EDR: 06/10/2014

Date Made Active in Reports: 07/09/2014

Number of Days to Update: 29

Source: Placer County Health and Human Services

Telephone: 530-745-2363

Last EDR Contact: 09/08/2014

Next Scheduled EDR Contact: 12/22/2014

Data Release Frequency: Semi-Annually

RIVERSIDE COUNTY:

Listing of Underground Tank Cleanup Sites

Riverside County Underground Storage Tank Cleanup Sites (LUST).

Date of Government Version: 07/08/2014

Date Data Arrived at EDR: 07/11/2014

Date Made Active in Reports: 07/28/2014

Number of Days to Update: 17

Source: Department of Environmental Health

Telephone: 951-358-5055

Last EDR Contact: 06/23/2014

Next Scheduled EDR Contact: 10/06/2014

Data Release Frequency: Quarterly

Underground Storage Tank Tank List

Underground storage tank sites located in Riverside county.

Date of Government Version: 07/08/2014

Date Data Arrived at EDR: 07/11/2014

Date Made Active in Reports: 08/18/2014

Number of Days to Update: 38

Source: Department of Environmental Health

Telephone: 951-358-5055

Last EDR Contact: 06/23/2014

Next Scheduled EDR Contact: 10/06/2014

Data Release Frequency: Quarterly

SACRAMENTO COUNTY:

Toxic Site Clean-Up List

List of sites where unauthorized releases of potentially hazardous materials have occurred.

Date of Government Version: 02/06/2014

Date Data Arrived at EDR: 04/08/2014

Date Made Active in Reports: 04/29/2014

Number of Days to Update: 21

Source: Sacramento County Environmental Management

Telephone: 916-875-8406

Last EDR Contact: 07/11/2014

Next Scheduled EDR Contact: 10/20/2014

Data Release Frequency: Quarterly

Master Hazardous Materials Facility List

Any business that has hazardous materials on site - hazardous material storage sites, underground storage tanks, waste generators.

Date of Government Version: 05/05/2014

Date Data Arrived at EDR: 07/17/2014

Date Made Active in Reports: 07/28/2014

Number of Days to Update: 11

Source: Sacramento County Environmental Management

Telephone: 916-875-8406

Last EDR Contact: 07/08/2014

Next Scheduled EDR Contact: 10/20/2014

Data Release Frequency: Quarterly

SAN BERNARDINO COUNTY:

Hazardous Material Permits

This listing includes underground storage tanks, medical waste handlers/generators, hazardous materials handlers, hazardous waste generators, and waste oil generators/handlers.

GOVERNMENT RECORDS SEARCHED / DATA CURRENCY TRACKING

Date of Government Version: 05/30/2014
Date Data Arrived at EDR: 05/30/2014
Date Made Active in Reports: 07/07/2014
Number of Days to Update: 38

Source: San Bernardino County Fire Department Hazardous Materials Division
Telephone: 909-387-3041
Last EDR Contact: 08/07/2014
Next Scheduled EDR Contact: 11/24/2014
Data Release Frequency: Quarterly

SAN DIEGO COUNTY:

Hazardous Materials Management Division Database

The database includes: HE58 - This report contains the business name, site address, business phone number, establishment 'H' permit number, type of permit, and the business status. HE17 - In addition to providing the same information provided in the HE58 listing, HE17 provides inspection dates, violations received by the establishment, hazardous waste generated, the quantity, method of storage, treatment/disposal of waste and the hauler, and information on underground storage tanks. Unauthorized Release List - Includes a summary of environmental contamination cases in San Diego County (underground tank cases, non-tank cases, groundwater contamination, and soil contamination are included.)

Date of Government Version: 09/23/2013
Date Data Arrived at EDR: 09/24/2013
Date Made Active in Reports: 10/17/2013
Number of Days to Update: 23

Source: Hazardous Materials Management Division
Telephone: 619-338-2268
Last EDR Contact: 09/08/2014
Next Scheduled EDR Contact: 12/22/2014
Data Release Frequency: Quarterly

Solid Waste Facilities

San Diego County Solid Waste Facilities.

Date of Government Version: 10/31/2013
Date Data Arrived at EDR: 11/19/2013
Date Made Active in Reports: 12/31/2013
Number of Days to Update: 42

Source: Department of Health Services
Telephone: 619-338-2209
Last EDR Contact: 07/22/2014
Next Scheduled EDR Contact: 11/10/2014
Data Release Frequency: Varies

Environmental Case Listing

The listing contains all underground tank release cases and projects pertaining to properties contaminated with hazardous substances that are actively under review by the Site Assessment and Mitigation Program.

Date of Government Version: 03/23/2010
Date Data Arrived at EDR: 06/15/2010
Date Made Active in Reports: 07/09/2010
Number of Days to Update: 24

Source: San Diego County Department of Environmental Health
Telephone: 619-338-2371
Last EDR Contact: 09/08/2014
Next Scheduled EDR Contact: 12/22/2014
Data Release Frequency: No Update Planned

SAN FRANCISCO COUNTY:

Local Oversight Facilities

A listing of leaking underground storage tank sites located in San Francisco county.

Date of Government Version: 09/19/2008
Date Data Arrived at EDR: 09/19/2008
Date Made Active in Reports: 09/29/2008
Number of Days to Update: 10

Source: Department Of Public Health San Francisco County
Telephone: 415-252-3920
Last EDR Contact: 08/07/2014
Next Scheduled EDR Contact: 11/24/2014
Data Release Frequency: Quarterly

Underground Storage Tank Information

Underground storage tank sites located in San Francisco county.

Date of Government Version: 11/29/2010
Date Data Arrived at EDR: 03/10/2011
Date Made Active in Reports: 03/15/2011
Number of Days to Update: 5

Source: Department of Public Health
Telephone: 415-252-3920
Last EDR Contact: 08/07/2014
Next Scheduled EDR Contact: 11/27/2014
Data Release Frequency: Quarterly

SAN JOAQUIN COUNTY:

GOVERNMENT RECORDS SEARCHED / DATA CURRENCY TRACKING

San Joaquin Co. UST

A listing of underground storage tank locations in San Joaquin county.

Date of Government Version: 06/20/2014
Date Data Arrived at EDR: 06/23/2014
Date Made Active in Reports: 07/11/2014
Number of Days to Update: 18

Source: Environmental Health Department
Telephone: N/A
Last EDR Contact: 06/19/2014
Next Scheduled EDR Contact: 10/06/2014
Data Release Frequency: Semi-Annually

SAN LUIS OBISPO COUNTY:

CUPA Facility List

Cupa Facility List.

Date of Government Version: 06/11/2014
Date Data Arrived at EDR: 06/13/2014
Date Made Active in Reports: 07/09/2014
Number of Days to Update: 26

Source: San Luis Obispo County Public Health Department
Telephone: 805-781-5596
Last EDR Contact: 08/20/2014
Next Scheduled EDR Contact: 12/08/2014
Data Release Frequency: Varies

SAN MATEO COUNTY:

Business Inventory

List includes Hazardous Materials Business Plan, hazardous waste generators, and underground storage tanks.

Date of Government Version: 04/03/2014
Date Data Arrived at EDR: 04/04/2014
Date Made Active in Reports: 05/01/2014
Number of Days to Update: 27

Source: San Mateo County Environmental Health Services Division
Telephone: 650-363-1921
Last EDR Contact: 09/15/2014
Next Scheduled EDR Contact: 12/29/2014
Data Release Frequency: Annually

Fuel Leak List

A listing of leaking underground storage tank sites located in San Mateo county.

Date of Government Version: 06/16/2014
Date Data Arrived at EDR: 06/19/2014
Date Made Active in Reports: 07/10/2014
Number of Days to Update: 21

Source: San Mateo County Environmental Health Services Division
Telephone: 650-363-1921
Last EDR Contact: 09/15/2014
Next Scheduled EDR Contact: 12/29/2014
Data Release Frequency: Semi-Annually

SANTA BARBARA COUNTY:

CUPA Facility Listing

CUPA Program Listing from the Environmental Health Services division.

Date of Government Version: 09/08/2011
Date Data Arrived at EDR: 09/09/2011
Date Made Active in Reports: 10/07/2011
Number of Days to Update: 28

Source: Santa Barbara County Public Health Department
Telephone: 805-686-8167
Last EDR Contact: 09/08/2014
Next Scheduled EDR Contact: 12/08/2014
Data Release Frequency: Varies

SANTA CLARA COUNTY:

Cupa Facility List

Cupa facility list

GOVERNMENT RECORDS SEARCHED / DATA CURRENCY TRACKING

Date of Government Version: 06/02/2014
Date Data Arrived at EDR: 06/03/2014
Date Made Active in Reports: 06/23/2014
Number of Days to Update: 20

Source: Department of Environmental Health
Telephone: 408-918-1973
Last EDR Contact: 08/22/2014
Next Scheduled EDR Contact: 09/15/2014
Data Release Frequency: Varies

HIST LUST - Fuel Leak Site Activity Report

A listing of open and closed leaking underground storage tanks. This listing is no longer updated by the county. Leaking underground storage tanks are now handled by the Department of Environmental Health.

Date of Government Version: 03/29/2005
Date Data Arrived at EDR: 03/30/2005
Date Made Active in Reports: 04/21/2005
Number of Days to Update: 22

Source: Santa Clara Valley Water District
Telephone: 408-265-2600
Last EDR Contact: 03/23/2009
Next Scheduled EDR Contact: 06/22/2009
Data Release Frequency: No Update Planned

LOP Listing

A listing of leaking underground storage tanks located in Santa Clara county.

Date of Government Version: 03/03/2014
Date Data Arrived at EDR: 03/05/2014
Date Made Active in Reports: 03/18/2014
Number of Days to Update: 13

Source: Department of Environmental Health
Telephone: 408-918-3417
Last EDR Contact: 09/02/2014
Next Scheduled EDR Contact: 12/15/2014
Data Release Frequency: Annually

Hazardous Material Facilities

Hazardous material facilities, including underground storage tank sites.

Date of Government Version: 05/12/2014
Date Data Arrived at EDR: 05/19/2014
Date Made Active in Reports: 05/28/2014
Number of Days to Update: 9

Source: City of San Jose Fire Department
Telephone: 408-535-7694
Last EDR Contact: 08/08/2014
Next Scheduled EDR Contact: 11/24/2014
Data Release Frequency: Annually

SANTA CRUZ COUNTY:

CUPA Facility List

CUPA facility listing.

Date of Government Version: 05/27/2014
Date Data Arrived at EDR: 05/28/2014
Date Made Active in Reports: 06/20/2014
Number of Days to Update: 23

Source: Santa Cruz County Environmental Health
Telephone: 831-464-2761
Last EDR Contact: 09/08/2014
Next Scheduled EDR Contact: 12/08/2014
Data Release Frequency: Varies

SHASTA COUNTY:

CUPA Facility List

Cupa Facility List.

Date of Government Version: 06/10/2014
Date Data Arrived at EDR: 06/12/2014
Date Made Active in Reports: 06/20/2014
Number of Days to Update: 8

Source: Shasta County Department of Resource Management
Telephone: 530-225-5789
Last EDR Contact: 08/26/2014
Next Scheduled EDR Contact: 12/08/2014
Data Release Frequency: Varies

SOLANO COUNTY:

GOVERNMENT RECORDS SEARCHED / DATA CURRENCY TRACKING

Leaking Underground Storage Tanks

A listing of leaking underground storage tank sites located in Solano county.

Date of Government Version: 06/19/2014
Date Data Arrived at EDR: 06/26/2014
Date Made Active in Reports: 07/25/2014
Number of Days to Update: 29

Source: Solano County Department of Environmental Management
Telephone: 707-784-6770
Last EDR Contact: 09/15/2014
Next Scheduled EDR Contact: 12/29/2014
Data Release Frequency: Quarterly

Underground Storage Tanks

Underground storage tank sites located in Solano county.

Date of Government Version: 06/19/2014
Date Data Arrived at EDR: 06/26/2014
Date Made Active in Reports: 07/25/2014
Number of Days to Update: 29

Source: Solano County Department of Environmental Management
Telephone: 707-784-6770
Last EDR Contact: 09/15/2014
Next Scheduled EDR Contact: 12/29/2014
Data Release Frequency: Quarterly

SONOMA COUNTY:

Cupa Facility List

Cupa Facility list

Date of Government Version: 12/31/2013
Date Data Arrived at EDR: 01/02/2014
Date Made Active in Reports: 02/11/2014
Number of Days to Update: 40

Source: County of Sonoma Fire & Emergency Services Department
Telephone: 707-565-1174
Last EDR Contact: 06/26/2014
Next Scheduled EDR Contact: 10/13/2014
Data Release Frequency: Varies

Leaking Underground Storage Tank Sites

A listing of leaking underground storage tank sites located in Sonoma county.

Date of Government Version: 07/01/2014
Date Data Arrived at EDR: 07/03/2014
Date Made Active in Reports: 07/28/2014
Number of Days to Update: 25

Source: Department of Health Services
Telephone: 707-565-6565
Last EDR Contact: 06/26/2014
Next Scheduled EDR Contact: 10/13/2014
Data Release Frequency: Quarterly

SUTTER COUNTY:

Underground Storage Tanks

Underground storage tank sites located in Sutter county.

Date of Government Version: 06/09/2014
Date Data Arrived at EDR: 06/11/2014
Date Made Active in Reports: 07/17/2014
Number of Days to Update: 36

Source: Sutter County Department of Agriculture
Telephone: 530-822-7500
Last EDR Contact: 09/08/2014
Next Scheduled EDR Contact: 12/22/2014
Data Release Frequency: Semi-Annually

TUOLUMNE COUNTY:

CUPA Facility List

Cupa facility list

Date of Government Version: 05/16/2014
Date Data Arrived at EDR: 05/16/2014
Date Made Active in Reports: 06/13/2014
Number of Days to Update: 28

Source: Division of Environmental Health
Telephone: 209-533-5633
Last EDR Contact: 08/08/2014
Next Scheduled EDR Contact: 11/10/2014
Data Release Frequency: Varies

VENTURA COUNTY:

GOVERNMENT RECORDS SEARCHED / DATA CURRENCY TRACKING

Business Plan, Hazardous Waste Producers, and Operating Underground Tanks

The BWT list indicates by site address whether the Environmental Health Division has Business Plan (B), Waste Producer (W), and/or Underground Tank (T) information.

Date of Government Version: 04/28/2014
Date Data Arrived at EDR: 05/20/2014
Date Made Active in Reports: 05/27/2014
Number of Days to Update: 7

Source: Ventura County Environmental Health Division
Telephone: 805-654-2813
Last EDR Contact: 08/14/2014
Next Scheduled EDR Contact: 12/01/2014
Data Release Frequency: Quarterly

Inventory of Illegal Abandoned and Inactive Sites

Ventura County Inventory of Closed, Illegal Abandoned, and Inactive Sites.

Date of Government Version: 12/01/2011
Date Data Arrived at EDR: 12/01/2011
Date Made Active in Reports: 01/19/2012
Number of Days to Update: 49

Source: Environmental Health Division
Telephone: 805-654-2813
Last EDR Contact: 07/01/2014
Next Scheduled EDR Contact: 10/13/2014
Data Release Frequency: Annually

Listing of Underground Tank Cleanup Sites

Ventura County Underground Storage Tank Cleanup Sites (LUST).

Date of Government Version: 05/29/2008
Date Data Arrived at EDR: 06/24/2008
Date Made Active in Reports: 07/31/2008
Number of Days to Update: 37

Source: Environmental Health Division
Telephone: 805-654-2813
Last EDR Contact: 08/13/2014
Next Scheduled EDR Contact: 12/01/2014
Data Release Frequency: Quarterly

Medical Waste Program List

To protect public health and safety and the environment from potential exposure to disease causing agents, the Environmental Health Division Medical Waste Program regulates the generation, handling, storage, treatment and disposal of medical waste throughout the County.

Date of Government Version: 06/26/2014
Date Data Arrived at EDR: 07/31/2014
Date Made Active in Reports: 09/15/2014
Number of Days to Update: 46

Source: Ventura County Resource Management Agency
Telephone: 805-654-2813
Last EDR Contact: 07/28/2014
Next Scheduled EDR Contact: 11/10/2014
Data Release Frequency: Quarterly

Underground Tank Closed Sites List

Ventura County Operating Underground Storage Tank Sites (UST)/Underground Tank Closed Sites List.

Date of Government Version: 05/27/2014
Date Data Arrived at EDR: 06/17/2014
Date Made Active in Reports: 07/11/2014
Number of Days to Update: 24

Source: Environmental Health Division
Telephone: 805-654-2813
Last EDR Contact: 09/17/2014
Next Scheduled EDR Contact: 12/29/2014
Data Release Frequency: Quarterly

YOLO COUNTY:

Underground Storage Tank Comprehensive Facility Report

Underground storage tank sites located in Yolo county.

Date of Government Version: 06/30/2014
Date Data Arrived at EDR: 07/07/2014
Date Made Active in Reports: 08/18/2014
Number of Days to Update: 42

Source: Yolo County Department of Health
Telephone: 530-666-8646
Last EDR Contact: 06/19/2014
Next Scheduled EDR Contact: 10/06/2014
Data Release Frequency: Annually

YUBA COUNTY:

GOVERNMENT RECORDS SEARCHED / DATA CURRENCY TRACKING

CUPA Facility List

CUPA facility listing for Yuba County.

Date of Government Version: 05/19/2014

Date Data Arrived at EDR: 05/22/2014

Date Made Active in Reports: 06/19/2014

Number of Days to Update: 28

Source: Yuba County Environmental Health Department

Telephone: 530-749-7523

Last EDR Contact: 07/31/2014

Next Scheduled EDR Contact: 11/17/2014

Data Release Frequency: Varies

OTHER DATABASE(S)

Depending on the geographic area covered by this report, the data provided in these specialty databases may or may not be complete. For example, the existence of wetlands information data in a specific report does not mean that all wetlands in the area covered by the report are included. Moreover, the absence of any reported wetlands information does not necessarily mean that wetlands do not exist in the area covered by the report.

CT MANIFEST: Hazardous Waste Manifest Data

Facility and manifest data. Manifest is a document that lists and tracks hazardous waste from the generator through transporters to a tsd facility.

Date of Government Version: 07/30/2013

Date Data Arrived at EDR: 08/19/2013

Date Made Active in Reports: 10/03/2013

Number of Days to Update: 45

Source: Department of Energy & Environmental Protection

Telephone: 860-424-3375

Last EDR Contact: 08/19/2014

Next Scheduled EDR Contact: 12/01/2014

Data Release Frequency: No Update Planned

NJ MANIFEST: Manifest Information

Hazardous waste manifest information.

Date of Government Version: 12/31/2011

Date Data Arrived at EDR: 07/19/2012

Date Made Active in Reports: 08/28/2012

Number of Days to Update: 40

Source: Department of Environmental Protection

Telephone: N/A

Last EDR Contact: 07/17/2014

Next Scheduled EDR Contact: 10/27/2014

Data Release Frequency: Annually

NY MANIFEST: Facility and Manifest Data

Manifest is a document that lists and tracks hazardous waste from the generator through transporters to a TSD facility.

Date of Government Version: 05/01/2014

Date Data Arrived at EDR: 05/07/2014

Date Made Active in Reports: 06/10/2014

Number of Days to Update: 34

Source: Department of Environmental Conservation

Telephone: 518-402-8651

Last EDR Contact: 08/07/2014

Next Scheduled EDR Contact: 11/17/2014

Data Release Frequency: Annually

PA MANIFEST: Manifest Information

Hazardous waste manifest information.

Date of Government Version: 12/31/2013

Date Data Arrived at EDR: 07/21/2014

Date Made Active in Reports: 08/25/2014

Number of Days to Update: 35

Source: Department of Environmental Protection

Telephone: 717-783-8990

Last EDR Contact: 07/18/2014

Next Scheduled EDR Contact: 11/03/2014

Data Release Frequency: Annually

RI MANIFEST: Manifest information

Hazardous waste manifest information

Date of Government Version: 12/31/2013

Date Data Arrived at EDR: 07/15/2014

Date Made Active in Reports: 08/13/2014

Number of Days to Update: 29

Source: Department of Environmental Management

Telephone: 401-222-2797

Last EDR Contact: 08/26/2014

Next Scheduled EDR Contact: 12/08/2014

Data Release Frequency: Annually

GOVERNMENT RECORDS SEARCHED / DATA CURRENCY TRACKING

WI MANIFEST: Manifest Information

Hazardous waste manifest information.

Date of Government Version: 12/31/2013

Date Data Arrived at EDR: 06/20/2014

Date Made Active in Reports: 08/07/2014

Number of Days to Update: 48

Source: Department of Natural Resources

Telephone: N/A

Last EDR Contact: 09/15/2014

Next Scheduled EDR Contact: 12/29/2014

Data Release Frequency: Annually

Oil/Gas Pipelines: This data was obtained by EDR from the USGS in 1994. It is referred to by USGS as GeoData Digital Line Graphs from 1:100,000-Scale Maps. It was extracted from the transportation category including some oil, but primarily gas pipelines.

Sensitive Receptors: There are individuals deemed sensitive receptors due to their fragile immune systems and special sensitivity to environmental discharges. These sensitive receptors typically include the elderly, the sick, and children. While the location of all sensitive receptors cannot be determined, EDR indicates those buildings and facilities - schools, daycares, hospitals, medical centers, and nursing homes - where individuals who are sensitive receptors are likely to be located.

AHA Hospitals:

Source: American Hospital Association, Inc.

Telephone: 312-280-5991

The database includes a listing of hospitals based on the American Hospital Association's annual survey of hospitals.

Medical Centers: Provider of Services Listing

Source: Centers for Medicare & Medicaid Services

Telephone: 410-786-3000

A listing of hospitals with Medicare provider number, produced by Centers of Medicare & Medicaid Services, a federal agency within the U.S. Department of Health and Human Services.

Nursing Homes

Source: National Institutes of Health

Telephone: 301-594-6248

Information on Medicare and Medicaid certified nursing homes in the United States.

Public Schools

Source: National Center for Education Statistics

Telephone: 202-502-7300

The National Center for Education Statistics' primary database on elementary and secondary public education in the United States. It is a comprehensive, annual, national statistical database of all public elementary and secondary schools and school districts, which contains data that are comparable across all states.

Private Schools

Source: National Center for Education Statistics

Telephone: 202-502-7300

The National Center for Education Statistics' primary database on private school locations in the United States.

Daycare Centers: Licensed Facilities

Source: Department of Social Services

Telephone: 916-657-4041

Flood Zone Data: This data, available in select counties across the country, was obtained by EDR in 2003 & 2011 from the Federal Emergency Management Agency (FEMA). Data depicts 100-year and 500-year flood zones as defined by FEMA.

NWI: National Wetlands Inventory. This data, available in select counties across the country, was obtained by EDR in 2002, 2005 and 2010 from the U.S. Fish and Wildlife Service.

Scanned Digital USGS 7.5' Topographic Map (DRG)

Source: United States Geologic Survey

A digital raster graphic (DRG) is a scanned image of a U.S. Geological Survey topographic map. The map images are made by scanning published paper maps on high-resolution scanners. The raster image is georeferenced and fit to the Universal Transverse Mercator (UTM) projection.

STREET AND ADDRESS INFORMATION

© 2010 Tele Atlas North America, Inc. All rights reserved. This material is proprietary and the subject of copyright protection and other intellectual property rights owned by or licensed to Tele Atlas North America, Inc. The use of this material is subject to the terms of a license agreement. You will be held liable for any unauthorized copying or disclosure of this material.

DRAFT

GEOCHECK® - PHYSICAL SETTING SOURCE ADDENDUM

TARGET PROPERTY ADDRESS

1638 - BREA, CA
100 BREA MALL
BREA, CA 92821

TARGET PROPERTY COORDINATES

Latitude (North):	33.9138 - 33° 54' 49.68"
Longitude (West):	117.8891 - 117° 53' 20.76"
Universal Transverse Mercator:	Zone 11
UTM X (Meters):	417807.6
UTM Y (Meters):	3752760.0
Elevation:	331 ft. above sea level

USGS TOPOGRAPHIC MAP

Target Property Map:	33117-H8 LA HABRA, CA
Most Recent Revision:	1981
East Map:	33117-H7 YORBA LINDA, CA
Most Recent Revision:	1981

EDR's GeoCheck Physical Setting Source Addendum is provided to assist the environmental professional in forming an opinion about the impact of potential contaminant migration.

Assessment of the impact of contaminant migration generally has two principal investigative components:

1. Groundwater flow direction, and
2. Groundwater flow velocity.

Groundwater flow direction may be impacted by surface topography, hydrology, hydrogeology, characteristics of the soil, and nearby wells. Groundwater flow velocity is generally impacted by the nature of the geologic strata.

GEOCHECK® - PHYSICAL SETTING SOURCE SUMMARY

GROUNDWATER FLOW DIRECTION INFORMATION

Groundwater flow direction for a particular site is best determined by a qualified environmental professional using site-specific well data. If such data is not reasonably ascertainable, it may be necessary to rely on other sources of information, such as surface topographic information, hydrologic information, hydrogeologic data collected on nearby properties, and regional groundwater flow information (from deep aquifers).

TOPOGRAPHIC INFORMATION

Surface topography may be indicative of the direction of surficial groundwater flow. This information can be used to assist the environmental professional in forming an opinion about the impact of nearby contaminated properties or, should contamination exist on the target property, what downgradient sites might be impacted.

TARGET PROPERTY TOPOGRAPHY

General Topographic Gradient: General SSE

SURROUNDING TOPOGRAPHY: ELEVATION PROFILES

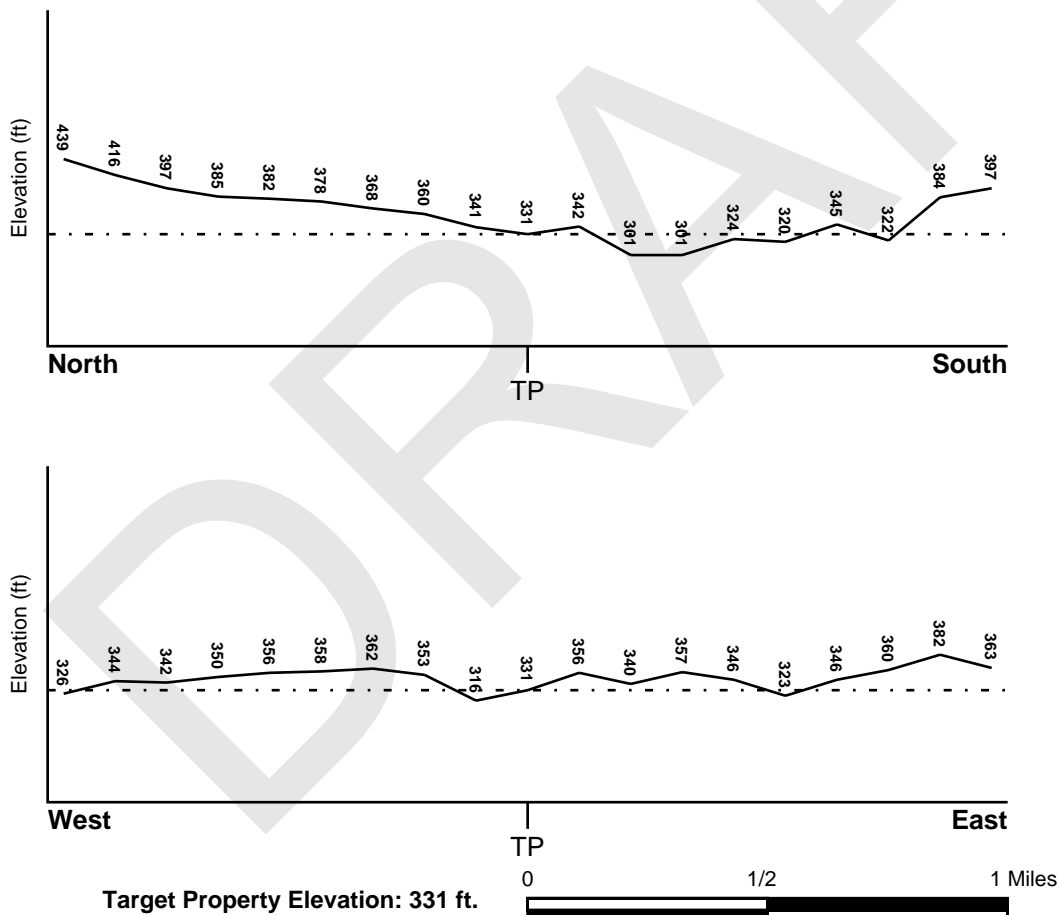

Source: Topography has been determined from the USGS 7.5' Digital Elevation Model and should be evaluated on a relative (not an absolute) basis. Relative elevation information between sites of close proximity should be field verified.

GEOCHECK® - PHYSICAL SETTING SOURCE SUMMARY

HYDROLOGIC INFORMATION

Surface water can act as a hydrologic barrier to groundwater flow. Such hydrologic information can be used to assist the environmental professional in forming an opinion about the impact of nearby contaminated properties or, should contamination exist on the target property, what downgradient sites might be impacted.

Refer to the Physical Setting Source Map following this summary for hydrologic information (major waterways and bodies of water).

FEMA FLOOD ZONE

Target Property County
ORANGE, CA

FEMA Flood
Electronic Data
YES - refer to the Overview Map and Detail Map

Flood Plain Panel at Target Property: 06059C - FEMA DFIRM Flood data

Additional Panels in search area: Not Reported

NATIONAL WETLAND INVENTORY

NWI Quad at Target Property
LA HABRA

NWI Electronic
Data Coverage
YES - refer to the Overview Map and Detail Map

HYDROGEOLOGIC INFORMATION

Hydrogeologic information obtained by installation of wells on a specific site can often be an indicator of groundwater flow direction in the immediate area. Such hydrogeologic information can be used to assist the environmental professional in forming an opinion about the impact of nearby contaminated properties or, should contamination exist on the target property, what downgradient sites might be impacted.

Site-Specific Hydrogeological Data:*

Search Radius: 1.25 miles
Status: Not found

AQUIFLOW®

Search Radius: 1.000 Mile.

EDR has developed the AQUIFLOW Information System to provide data on the general direction of groundwater flow at specific points. EDR has reviewed reports submitted by environmental professionals to regulatory authorities at select sites and has extracted the date of the report, groundwater flow direction as determined hydrogeologically, and the depth to water table.

<u>MAP ID</u>	<u>LOCATION FROM TP</u>	<u>GENERAL DIRECTION GROUNDWATER FLOW</u>
1	1/2 - 1 Mile North	S, SE
A2	1/2 - 1 Mile WNW	W
4	1/2 - 1 Mile WNW	S
A5	1/2 - 1 Mile WNW	Not Reported
6	1/2 - 1 Mile WSW	NE

For additional site information, refer to Physical Setting Source Map Findings.

GEOCHECK® - PHYSICAL SETTING SOURCE SUMMARY

GROUNDWATER FLOW VELOCITY INFORMATION

Groundwater flow velocity information for a particular site is best determined by a qualified environmental professional using site specific geologic and soil strata data. If such data are not reasonably ascertainable, it may be necessary to rely on other sources of information, including geologic age identification, rock stratigraphic unit and soil characteristics data collected on nearby properties and regional soil information. In general, contaminant plumes move more quickly through sandy-gravelly types of soils than silty-clayey types of soils.

GEOLOGIC INFORMATION IN GENERAL AREA OF TARGET PROPERTY

Geologic information can be used by the environmental professional in forming an opinion about the relative speed at which contaminant migration may be occurring.

ROCK STRATIGRAPHIC UNIT

Era: Cenozoic
System: Tertiary
Series: Pliocene
Code: Tp (decoded above as Era, System & Series)

GEOLOGIC AGE IDENTIFICATION

Category: Stratified Sequence

Geologic Age and Rock Stratigraphic Unit Source: P.G. Schruben, R.E. Arndt and W.J. Bawiec, Geology of the Conterminous U.S. at 1:2,500,000 Scale - a digital representation of the 1974 P.B. King and H.M. Beikman Map, USGS Digital Data Series DDS - 11 (1994).

SSURGO SOIL MAP - 4071150.2s



- ★ Target Property
- SSURGO Soil
- Water

0 1/16 1/8 1/4 Miles

SITE NAME: 1638 - Brea, CA
ADDRESS: 100 Brea Mall
Brea CA 92821
LAT/LONG: 33.9138 / 117.8891

CLIENT: Terracon
CONTACT: Sami Noaman
INQUIRY #: 4071150.2s
DATE: September 19, 2014 4:00 pm

GEOCHECK® - PHYSICAL SETTING SOURCE SUMMARY

DOMINANT SOIL COMPOSITION IN GENERAL AREA OF TARGET PROPERTY

The U.S. Department of Agriculture's (USDA) Soil Conservation Service (SCS) leads the National Cooperative Soil Survey (NCSS) and is responsible for collecting, storing, maintaining and distributing soil survey information for privately owned lands in the United States. A soil map in a soil survey is a representation of soil patterns in a landscape. The following information is based on Soil Conservation Service SSURGO data.

Soil Map ID: 1

Soil Component Name: MYFORD

Soil Surface Texture: sandy loam

Hydrologic Group: Class D - Very slow infiltration rates. Soils are clayey, have a high water table, or are shallow to an impervious layer.

Soil Drainage Class: Moderately well drained

Hydric Status: Not hydric

Corrosion Potential - Uncoated Steel: High

Depth to Bedrock Min: > 0 inches

Depth to Watertable Min: > 0 inches

Soil Layer Information							
Layer	Boundary		Soil Texture Class	Classification		Saturated hydraulic conductivity micro m/sec	Soil Reaction (pH)
	Upper	Lower		AASHTO Group	Unified Soil		
1	0 inches	11 inches	sandy loam	Granular materials (35 pct. or less passing No. 200), Silty, or Clayey Gravel and Sand.	FINE-GRAINED SOILS, Silts and Clays (liquid limit less than 50%), Lean Clay. FINE-GRAINED SOILS, Silts and Clays (liquid limit less than 50%), silt.	Max: 42 Min: 14	Max: 6 Min: 5.1
2	11 inches	18 inches	sandy clay	Silt-Clay Materials (more than 35 pct. passing No. 200), Clayey Soils.	FINE-GRAINED SOILS, Silts and Clays (liquid limit less than 50%), Lean Clay	Max: 0.42 Min: 0.01	Max: 8.4 Min: 5.6
3	18 inches	27 inches	sandy clay loam	Silt-Clay Materials (more than 35 pct. passing No. 200), Clayey Soils.	FINE-GRAINED SOILS, Silts and Clays (liquid limit less than 50%), Lean Clay	Max: 0.42 Min: 0.01	Max: 8.4 Min: 5.6

GEOCHECK® - PHYSICAL SETTING SOURCE SUMMARY

Soil Layer Information							
Layer	Boundary		Soil Texture Class	Classification		Saturated hydraulic conductivity micro m/sec	Soil Reaction (pH)
	Upper	Lower		AASHTO Group	Unified Soil		
4	27 inches	70 inches	sandy clay loam	Silt-Clay Materials (more than 35 pct. passing No. 200), Clayey Soils.	FINE-GRAINED SOILS, Silts and Clays (liquid limit less than 50%), Lean Clay	Max: 0.42 Min: 0.01	Max: 8.4 Min: 6.1
5	70 inches	79 inches	sandy loam	Granular materials (35 pct. or less passing No. 200), Silty, or Clayey Gravel and Sand.	FINE-GRAINED SOILS, Silts and Clays (liquid limit less than 50%), Lean Clay. FINE-GRAINED SOILS, Silts and Clays (liquid limit less than 50%), silt.	Max: 14 Min: 4	Max: 6.5 Min: 6.1

Soil Map ID: 2

Soil Component Name: MYFORD

Soil Surface Texture: sandy loam

Hydrologic Group: Class D - Very slow infiltration rates. Soils are clayey, have a high water table, or are shallow to an impervious layer.

Soil Drainage Class: Moderately well drained

Hydric Status: Not hydric

Corrosion Potential - Uncoated Steel: High

Depth to Bedrock Min: > 0 inches

Depth to Watertable Min: > 0 inches

Soil Layer Information							
Layer	Boundary		Soil Texture Class	Classification		Saturated hydraulic conductivity micro m/sec	Soil Reaction (pH)
	Upper	Lower		AASHTO Group	Unified Soil		
1	0 inches	11 inches	sandy loam	Granular materials (35 pct. or less passing No. 200), Silty, or Clayey Gravel and Sand.	FINE-GRAINED SOILS, Silts and Clays (liquid limit less than 50%), Lean Clay. FINE-GRAINED SOILS, Silts and Clays (liquid limit less than 50%), silt.	Max: 42 Min: 14	Max: 6 Min: 5.1

GEOCHECK® - PHYSICAL SETTING SOURCE SUMMARY

Soil Layer Information							
Layer	Boundary		Soil Texture Class	Classification		Saturated hydraulic conductivity micro m/sec	Soil Reaction (pH)
	Upper	Lower		AASHTO Group	Unified Soil		
2	11 inches	18 inches	sandy clay	Silt-Clay Materials (more than 35 pct. passing No. 200), Clayey Soils.	FINE-GRAINED SOILS, Silts and Clays (liquid limit less than 50%), Lean Clay	Max: 0.42 Min: 0.01	Max: 8.4 Min: 5.6
3	18 inches	27 inches	sandy clay loam	Silt-Clay Materials (more than 35 pct. passing No. 200), Clayey Soils.	FINE-GRAINED SOILS, Silts and Clays (liquid limit less than 50%), Lean Clay	Max: 0.42 Min: 0.01	Max: 8.4 Min: 5.6
4	27 inches	70 inches	sandy clay loam	Silt-Clay Materials (more than 35 pct. passing No. 200), Clayey Soils.	FINE-GRAINED SOILS, Silts and Clays (liquid limit less than 50%), Lean Clay	Max: 0.42 Min: 0.01	Max: 8.4 Min: 6.1
5	70 inches	79 inches	sandy loam	Granular materials (35 pct. or less passing No. 200), Silty, or Clayey Gravel and Sand.	FINE-GRAINED SOILS, Silts and Clays (liquid limit less than 50%), Lean Clay. FINE-GRAINED SOILS, Silts and Clays (liquid limit less than 50%), silt.	Max: 14 Min: 4	Max: 6.5 Min: 6.1

Soil Map ID: 3

Soil Component Name: **SORRENTO**

Soil Surface Texture: **loam**

Hydrologic Group: **Class B - Moderate infiltration rates. Deep and moderately deep, moderately well and well drained soils with moderately coarse textures.**

Soil Drainage Class: **Well drained**

Hydric Status: **Not hydric**

Corrosion Potential - Uncoated Steel: **High**

Depth to Bedrock Min: **> 0 inches**

Depth to Watertable Min: **> 0 inches**

GEOCHECK® - PHYSICAL SETTING SOURCE SUMMARY

Soil Layer Information							
Layer	Boundary		Soil Texture Class	Classification		Saturated hydraulic conductivity micro m/sec	Soil Reaction (pH)
	Upper	Lower		AASHTO Group	Unified Soil		
1	0 inches	11 inches	loam	Silt-Clay Materials (more than 35 pct. passing No. 200), Silty Soils.	FINE-GRAINED SOILS, Silts and Clays (liquid limit less than 50%), Lean Clay. FINE-GRAINED SOILS, Silts and Clays (liquid limit less than 50%), silt.	Max: 14 Min: 4	Max: 8.4 Min: 6.1
2	11 inches	61 inches	silty clay loam	Silt-Clay Materials (more than 35 pct. passing No. 200), Clayey Soils.	FINE-GRAINED SOILS, Silts and Clays (liquid limit less than 50%), Lean Clay	Max: 14.11 Min: 1	Max: 8.4 Min: 7.9
3	61 inches	72 inches	stratified loamy fine sand to silt loam	Granular materials (35 pct. or less passing No. 200), Silty, or Clayey Gravel and Sand.	COARSE-GRAINED SOILS, Sands, Sands with fines, Silty Sand.	Max: 14 Min: 4	Max: 8.4 Min: 7.9

Soil Map ID: 4

Soil Component Name: RINCON

Soil Surface Texture: clay loam

Hydrologic Group: Class C - Slow infiltration rates. Soils with layers impeding downward movement of water, or soils with moderately fine or fine textures.

Soil Drainage Class: Well drained

Hydric Status: Not hydric

Corrosion Potential - Uncoated Steel: High

Depth to Bedrock Min: > 0 inches

Depth to Watertable Min: > 0 inches

GEOCHECK® - PHYSICAL SETTING SOURCE SUMMARY

Soil Layer Information							
Layer	Boundary		Soil Texture Class	Classification		Saturated hydraulic conductivity micro m/sec	Soil Reaction (pH)
	Upper	Lower		AASHTO Group	Unified Soil		
1	0 inches	11 inches	clay loam	Not reported	Not reported	Max: 4 Min: 1.4	Max: 8.4 Min: 6.1
2	11 inches	27 inches	sandy clay	Not reported	Not reported	Max: 1.4 Min: 0.42	Max: 8.4 Min: 6.6
3	27 inches	59 inches	stratified sandy loam to clay loam	Not reported	Not reported	Max: 4 Min: 1.4	Max: 8.4 Min: 7.4

Soil Map ID: 5

Soil Component Name: MYFORD

Soil Surface Texture: sandy loam

Hydrologic Group: Class D - Very slow infiltration rates. Soils are clayey, have a high water table, or are shallow to an impervious layer.

Soil Drainage Class: Moderately well drained

Hydric Status: Not hydric

Corrosion Potential - Uncoated Steel: High

Depth to Bedrock Min: > 0 inches

Depth to Watertable Min: > 0 inches

Soil Layer Information							
Layer	Boundary		Soil Texture Class	Classification		Saturated hydraulic conductivity micro m/sec	Soil Reaction (pH)
	Upper	Lower		AASHTO Group	Unified Soil		
1	0 inches	11 inches	sandy loam	Granular materials (35 pct. or less passing No. 200), Silty, or Clayey Gravel and Sand.	FINE-GRAINED SOILS, Silts and Clays (liquid limit less than 50%), Lean Clay. FINE-GRAINED SOILS, Silts and Clays (liquid limit less than 50%), silt.	Max: 42 Min: 14	Max: 6 Min: 5.1

GEOCHECK® - PHYSICAL SETTING SOURCE SUMMARY

Soil Layer Information							
Layer	Boundary		Soil Texture Class	Classification		Saturated hydraulic conductivity micro m/sec	Soil Reaction (pH)
	Upper	Lower		AASHTO Group	Unified Soil		
2	11 inches	18 inches	sandy clay	Silt-Clay Materials (more than 35 pct. passing No. 200), Clayey Soils.	FINE-GRAINED SOILS, Silts and Clays (liquid limit less than 50%), Lean Clay	Max: 0.42 Min: 0.01	Max: 8.4 Min: 5.6
3	18 inches	27 inches	sandy clay loam	Silt-Clay Materials (more than 35 pct. passing No. 200), Clayey Soils.	FINE-GRAINED SOILS, Silts and Clays (liquid limit less than 50%), Lean Clay	Max: 0.42 Min: 0.01	Max: 8.4 Min: 5.6
4	27 inches	70 inches	sandy clay loam	Silt-Clay Materials (more than 35 pct. passing No. 200), Clayey Soils.	FINE-GRAINED SOILS, Silts and Clays (liquid limit less than 50%), Lean Clay	Max: 0.42 Min: 0.01	Max: 8.4 Min: 6.1
5	70 inches	79 inches	sandy loam	Granular materials (35 pct. or less passing No. 200), Silty, or Clayey Gravel and Sand.	FINE-GRAINED SOILS, Silts and Clays (liquid limit less than 50%), Lean Clay. FINE-GRAINED SOILS, Silts and Clays (liquid limit less than 50%), silt.	Max: 14 Min: 4	Max: 6.5 Min: 6.1

Soil Map ID: 6

Soil Component Name: RINCON

Soil Surface Texture: clay loam

Hydrologic Group: Class C - Slow infiltration rates. Soils with layers impeding downward movement of water, or soils with moderately fine or fine textures.

Soil Drainage Class: Well drained

Hydric Status: Not hydric

Corrosion Potential - Uncoated Steel: High

Depth to Bedrock Min: > 0 inches

Depth to Watertable Min: > 0 inches

GEOCHECK® - PHYSICAL SETTING SOURCE SUMMARY

Soil Layer Information							
Layer	Boundary		Soil Texture Class	Classification		Saturated hydraulic conductivity micro m/sec	Soil Reaction (pH)
	Upper	Lower		AASHTO Group	Unified Soil		
1	0 inches	11 inches	clay loam	Not reported	Not reported	Max: 4 Min: 1.4	Max: 8.4 Min: 6.1
2	11 inches	27 inches	sandy clay	Not reported	Not reported	Max: 1.4 Min: 0.42	Max: 8.4 Min: 6.6
3	27 inches	59 inches	stratified sandy loam to clay loam	Not reported	Not reported	Max: 4 Min: 1.4	Max: 8.4 Min: 7.4

Soil Map ID: 7

Soil Component Name: ALO

Soil Surface Texture: clay

Hydrologic Group: Class D - Very slow infiltration rates. Soils are clayey, have a high water table, or are shallow to an impervious layer.

Soil Drainage Class: Well drained

Hydric Status: Not hydric

Corrosion Potential - Uncoated Steel: High

Depth to Bedrock Min: > 0 inches

Depth to Watertable Min: > 0 inches

Soil Layer Information							
Layer	Boundary		Soil Texture Class	Classification		Saturated hydraulic conductivity micro m/sec	Soil Reaction (pH)
	Upper	Lower		AASHTO Group	Unified Soil		
1	14 inches	22 inches	clay	Silt-Clay Materials (more than 35 pct. passing No. 200), Clayey Soils.	FINE-GRAINED SOILS, Silts and Clays (liquid limit less than 50%), Lean Clay	Max: 1.4 Min: 0.42	Max: 8.4 Min: 6.1
2	22 inches	25 inches	weathered bedrock	Not reported	Not reported	Max: 1.4 Min: 0	Max: Min:
3	0 inches	14 inches	clay	Silt-Clay Materials (more than 35 pct. passing No. 200), Clayey Soils.	FINE-GRAINED SOILS, Silts and Clays (liquid limit 50% or more), Fat Clay.	Max: 1.4 Min: 0.42	Max: 8.4 Min: 6.1

GEOCHECK® - PHYSICAL SETTING SOURCE SUMMARY

LOCAL / REGIONAL WATER AGENCY RECORDS

EDR Local/Regional Water Agency records provide water well information to assist the environmental professional in assessing sources that may impact ground water flow direction, and in forming an opinion about the impact of contaminant migration on nearby drinking water wells.

WELL SEARCH DISTANCE INFORMATION

<u>DATABASE</u>	<u>SEARCH DISTANCE (miles)</u>
Federal USGS	1.000
Federal FRDS PWS	Nearest PWS within 1 mile
State Database	1.000

FEDERAL USGS WELL INFORMATION

<u>MAP ID</u>	<u>WELL ID</u>	<u>LOCATION FROM TP</u>
No Wells Found		

FEDERAL FRDS PUBLIC WATER SUPPLY SYSTEM INFORMATION

<u>MAP ID</u>	<u>WELL ID</u>	<u>LOCATION FROM TP</u>
A3	CA3010002	1/2 - 1 Mile WNW

Note: PWS System location is not always the same as well location.

STATE DATABASE WELL INFORMATION

<u>MAP ID</u>	<u>WELL ID</u>	<u>LOCATION FROM TP</u>
No Wells Found		

OTHER STATE DATABASE INFORMATION

STATE OIL/GAS WELL INFORMATION

<u>MAP ID</u>	<u>WELL ID</u>	<u>LOCATION FROM TP</u>
1	CAOG9A000023739	1/4 - 1/2 Mile South
2	CAOG9A000023751	1/4 - 1/2 Mile SE
A3	CAOG9A000023603	1/2 - 1 Mile SE
A4	CAOG9A000023671	1/2 - 1 Mile SE
5	CAOG9A000023413	1/2 - 1 Mile SSE
B6	CAOG9A000023447	1/2 - 1 Mile SSE
7	CAOG9A000023286	1/2 - 1 Mile South
8	CAOG9A000023733	1/2 - 1 Mile ESE
A9	CAOG9A000023536	1/2 - 1 Mile SE
B10	CAOG9A000023357	1/2 - 1 Mile SSE
11	CAOG9A000023222	1/2 - 1 Mile SSE
12	CAOG9A000023835	1/2 - 1 Mile ESE
C13	CAOG9A000023233	1/2 - 1 Mile SSE
D14	CAOG9A000023465	1/2 - 1 Mile SE

GEOCHECK® - PHYSICAL SETTING SOURCE SUMMARY

STATE OIL/GAS WELL INFORMATION

MAP ID	WELL ID	LOCATION FROM TP
E15	CAOG9A000023757	1/2 - 1 Mile ESE
C16	CAOG9A000023178	1/2 - 1 Mile SSE
17	CAOG9A000024299	1/2 - 1 Mile NW
C18	CAOG9A000023245	1/2 - 1 Mile SSE
E19	CAOG9A000023702	1/2 - 1 Mile ESE
C20	CAOG9A000023093	1/2 - 1 Mile SSE
F21	CAOG9A000023529	1/2 - 1 Mile SE
G22	CAOG9A000023248	1/2 - 1 Mile SSE
F23	CAOG9A000023605	1/2 - 1 Mile SE
G24	CAOG9A000023251	1/2 - 1 Mile SE
C25	CAOG9A000023076	1/2 - 1 Mile SSE
D26	CAOG9A000023327	1/2 - 1 Mile SE
H27	CAOG9A000022935	1/2 - 1 Mile SSE
I28	CAOG9A000023568	1/2 - 1 Mile SE
H29	CAOG9A000022928	1/2 - 1 Mile SSE
30	CAOG9A000023294	1/2 - 1 Mile SE
G31	CAOG9A000022998	1/2 - 1 Mile SSE
F32	CAOG9A000023477	1/2 - 1 Mile SE
H33	CAOG9A000022815	1/2 - 1 Mile SSE
J34	CAOG9A000022954	1/2 - 1 Mile SSE
I35	CAOG9A000023470	1/2 - 1 Mile SE
36	CAOG9A000023826	1/2 - 1 Mile East
K37	CAOG9A000023378	1/2 - 1 Mile SE
J38	CAOG9A000022958	1/2 - 1 Mile SSE
J39	CAOG9A000022951	1/2 - 1 Mile SSE
L40	CAOG9A000022488	1/2 - 1 Mile South
41	CAOG9A000022501	1/2 - 1 Mile South
M42	CAOG9A000022469	1/2 - 1 Mile South
N43	CAOG9A000023643	1/2 - 1 Mile ESE
O44	CAOG9A000023062	1/2 - 1 Mile SE
P45	CAOG9A000023775	1/2 - 1 Mile ESE
J46	CAOG9A000022793	1/2 - 1 Mile SSE
J47	CAOG9A000022711	1/2 - 1 Mile SSE
K48	CAOG9A000023218	1/2 - 1 Mile SE
N49	CAOG9A000023690	1/2 - 1 Mile ESE
M50	CAOG9A000022365	1/2 - 1 Mile South
51	CAOG9A000022776	1/2 - 1 Mile SSE
Q52	CAOG9A000023398	1/2 - 1 Mile SE
O53	CAOG9A000022948	1/2 - 1 Mile SE
54	CAOG9A000023361	1/2 - 1 Mile SW
Q55	CAOG9A000023335	1/2 - 1 Mile SE
R56	CAOG9A000023125	1/2 - 1 Mile SE
Q57	CAOG9A000023486	1/2 - 1 Mile ESE
L58	CAOG9A000022301	1/2 - 1 Mile South
Q59	CAOG9A000023395	1/2 - 1 Mile SE
L60	CAOG9A000022292	1/2 - 1 Mile South
S61	CAOG9A000022456	1/2 - 1 Mile SSW
N62	CAOG9A000023545	1/2 - 1 Mile ESE
P63	CAOG9A000023766	1/2 - 1 Mile ESE
T64	CAOG9A000022289	1/2 - 1 Mile South
R65	CAOG9A000023087	1/2 - 1 Mile SE
Q66	CAOG9A000023341	1/2 - 1 Mile SE
U67	CAOG9A000022232	1/2 - 1 Mile South
V68	CAOG9A000022252	1/2 - 1 Mile South
T69	CAOG9A000022247	1/2 - 1 Mile South
70	CAOG9A000022781	1/2 - 1 Mile SE

GEOCHECK® - PHYSICAL SETTING SOURCE SUMMARY

STATE OIL/GAS WELL INFORMATION

MAP ID	WELL ID	LOCATION FROM TP
W71	CAOG9A000022405	1/2 - 1 Mile SSE
W72	CAOG9A000022466	1/2 - 1 Mile SSE
X73	CAOG9A000022261	1/2 - 1 Mile SSW
U74	CAOG9A000022191	1/2 - 1 Mile South
U75	CAOG9A000022174	1/2 - 1 Mile South
R76	CAOG9A000022968	1/2 - 1 Mile SE
X77	CAOG9A000022240	1/2 - 1 Mile SSW
W78	CAOG9A000022306	1/2 - 1 Mile SSE
Y79	CAOG9A000023120	1/2 - 1 Mile SE
T80	CAOG9A000022148	1/2 - 1 Mile South
S81	CAOG9A000022281	1/2 - 1 Mile SSW
82	CAOG9A000022454	1/2 - 1 Mile SSE
Y83	CAOG9A000023065	1/2 - 1 Mile SE
84	CAOG9A000022230	1/2 - 1 Mile SSW
85	CAOG9A000023695	1/2 - 1 Mile ESE
V86	CAOG9A000022107	1/2 - 1 Mile South

PHYSICAL SETTING SOURCE MAP - 4071150.2s

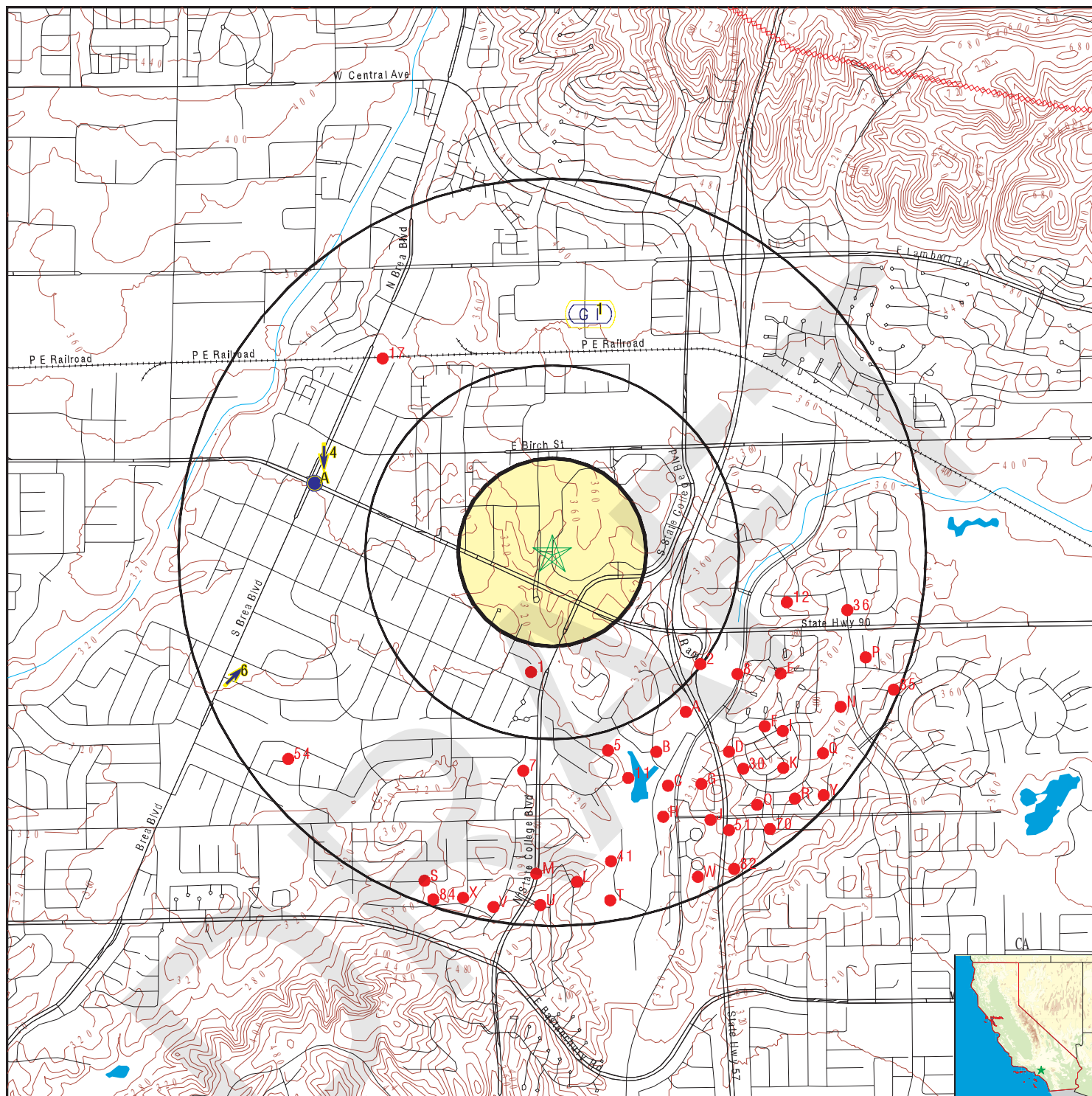

- County Boundary
- Major Roads
- Contour Lines
- Earthquake Fault Lines
- Earthquake epicenter, Richter 5 or greater
- Water Wells
- Public Water Supply Wells
- Cluster of Multiple Icons

- Groundwater Flow Direction
- Indeterminate Groundwater Flow at Location
- Groundwater Flow Varies at Location
- Closest Hydrogeological Data
- Oil, gas or related wells

0 1/4 1/2 1 Miles



SITE NAME: 1638 - Brea, CA
 ADDRESS: 100 Brea Mall
 Brea CA 92821
 LAT/LONG: 33.9138 / 117.8891

CLIENT: Terracon
 CONTACT: Sami Noaman
 INQUIRY #: 4071150.2s
 DATE: September 19, 2014 4:00 pm

GEOCHECK® - PHYSICAL SETTING SOURCE MAP FINDINGS

Map ID
Direction
Distance
Elevation

Database EDR ID Number

1 North 1/2 - 1 Mile Higher	Site ID:	083002759T		
	Groundwater Flow:	S, SE	AQUIFLOW	64502
	Shallow Water Depth:	30		
	Deep Water Depth:	80		
	Average Water Depth:	Not Reported		
	Date:	11/13/1997		

A2 WNW 1/2 - 1 Mile Higher	Site ID:	083000569T		
	Groundwater Flow:	W	AQUIFLOW	66519
	Shallow Water Depth:	10.32		
	Deep Water Depth:	61.58		
	Average Water Depth:	Not Reported		
	Date:	04/26/1999		

A3 WNW 1/2 - 1 Mile Higher			FRDS PWS	CA3010002
---	--	--	-----------------	------------------

PWS ID:	CA3010002	
Date Initiated:	Not Reported	Date Deactivated: Not Reported
PWS Name:	CITY OF BREA BREA, CA 92621	

Addressee / Facility: Not Reported

Facility Latitude:	33 55 00	Facility Longitude:	117 53 57
City Served:	BREA		
Treatment Class:	Mixed (treated and untreated)	Population:	34000

Violations information not reported.

4 WNW 1/2 - 1 Mile Higher	Site ID:	083000894T		
	Groundwater Flow:	S	AQUIFLOW	67206
	Shallow Water Depth:	Not Reported		
	Deep Water Depth:	Not Reported		
	Average Water Depth:	47		
	Date:	05/15/1990		

A5 WNW 1/2 - 1 Mile Higher	Site ID:	083001426T		
	Groundwater Flow:	Not Reported	AQUIFLOW	65051
	Shallow Water Depth:	41.58		
	Deep Water Depth:	44.37		
	Average Water Depth:	Not Reported		
	Date:	09/12/1998		

6 WSW 1/2 - 1 Mile Higher	Site ID:	083000636T		
	Groundwater Flow:	NE	AQUIFLOW	66544
	Shallow Water Depth:	Not Reported		
	Deep Water Depth:	Not Reported		
	Average Water Depth:	40 ft		
	Date:	01/12/1987		

GEOCHECK® - PHYSICAL SETTING SOURCE MAP FINDINGS

Map ID
Direction
Distance

Database EDR ID Number

1

South

1/4 - 1/2 Mile

OIL_GAS

CAOG9A000023739

Districtnu: 1
Blmwell: N
Dryhole: N
Operatorna: Chevron U.S.A. Inc.
Countyname: Orange
Areaname: Any Area
Section: 14
Township: 03S
Basemeridi: SB
Locationde: Not Reported
Glat: 33.909149
Glong: -117.890087
Gissourcec: hud
Comments: Not Reported
Leasename: Yriarte
Epawell: N
Confidenti: N
Welldeptha: Not Reported
Abandonedd: / /
Gissymbol: PDH

Apinumber: 05904920
Redrillcan: Not Reported
Wellstatus: I
Fieldname: Coyote, East
Range: 10W
Elevation: Not Reported
Wellnumber: 1
Hydraulica: N
Spuddate: 30-DEC-99
Redrillfoo: Not Reported
Completion: / /
Site id: CAOG9A000023739

2

SE

1/4 - 1/2 Mile

OIL_GAS

CAOG9A000023751

Districtnu: 1
Blmwell: N
Dryhole: N
Operatorna: Chevron U.S.A. Inc.
Countyname: Orange
Areaname: Any Area
Section: 13
Township: 03S
Basemeridi: SB
Locationde: Not Reported
Glat: 33.909461
Glong: -117.882198
Gissourcec: hud
Comments: Not Reported
Leasename: Anaheim
Epawell: N
Confidenti: N
Welldeptha: Not Reported
Abandonedd: / /
Gissymbol: POG

Apinumber: 05904933
Redrillcan: Not Reported
Wellstatus: P
Fieldname: Coyote, East
Range: 10W
Elevation: Not Reported
Wellnumber: 5
Hydraulica: N
Spuddate: 30-DEC-99
Redrillfoo: Not Reported
Completion: / /
Site id: CAOG9A000023751

A3

SE

1/2 - 1 Mile

OIL_GAS

CAOG9A000023603

GEOCHECK® - PHYSICAL SETTING SOURCE MAP FINDINGS

Districtnu:	1	Apinumber:	05904843
Blmwell:	N	Redrillcan:	Not Reported
Dryhole:	N	Wellstatus:	P
Operatorna:	Pyramid Oil Company		
Countyname:	Orange	Fieldname:	Coyote, East
Areaname:	Any Area		
Section:	13		
Township:	03S	Range:	10W
Basemeridi:	SB	Elevation:	Not Reported
Locationde:	Not Reported		
Glat:	33.907637		
Glong:	-117.883492		
Gissourcec:	hud		
Comments:	Not Reported		
Leasename:	Anaheim Union	Wellnumber:	31
Epawell:	N	Hydraulica:	N
Confidenti:	N	Spuddate:	30-DEC-99
Welldeptha:	Not Reported	Redrillfoo:	Not Reported
Abandonedd:	/ /	Completion:	/ /
Gissymbol:	POG	Site id:	CAOG9A000023603

A4 SE 1/2 - 1 Mile

OIL_GAS CAOG9A000023671

Districtnu:	1	Apinumber:	05904828
Blmwell:	N	Redrillcan:	Not Reported
Dryhole:	N	Wellstatus:	P
Operatorna:	Pyramid Oil Company		
Countyname:	Orange	Fieldname:	Coyote, East
Areaname:	Any Area		
Section:	13		
Township:	03S	Range:	10W
Basemeridi:	SB	Elevation:	Not Reported
Locationde:	Not Reported		
Glat:	33.908174		
Glong:	-117.882545		
Gissourcec:	hud		
Comments:	Not Reported		
Leasename:	Anaheim Union	Wellnumber:	16
Epawell:	N	Hydraulica:	N
Confidenti:	N	Spuddate:	30-DEC-99
Welldeptha:	Not Reported	Redrillfoo:	Not Reported
Abandonedd:	/ /	Completion:	/ /
Gissymbol:	POG	Site id:	CAOG9A000023671

5 SSE 1/2 - 1 Mile

OIL_GAS CAOG9A000023413

GEOCHECK® - PHYSICAL SETTING SOURCE MAP FINDINGS

Districtnu:	1	Apinumber:	05904826
Blmwell:	N	Redrillcan:	Not Reported
Dryhole:	N	Wellstatus:	P
Operatorna:	Union Oil Company of California		
Countyname:	Orange	Fieldname:	Coyote, East
Areaname:	Any Area		
Section:	13		
Township:	03S	Range:	10W
Basemeridi:	SB	Elevation:	Not Reported
Locationde:	Not Reported		
Glat:	33.906112		
Glong:	-117.8865		
Gissourcec:	hud		
Comments:	Not Reported		
Leasename:	Anaheim Union-B	Wellnumber:	14
Epawell:	N	Hydraulica:	N
Confidenti:	N	Spuddate:	30-DEC-99
Welldeptha:	Not Reported	Redrillfoo:	Not Reported
Abandonedd:	/ /	Completion:	/ /
Gissymbol:	POG	Site id:	CAOG9A000023413

B6 SSE 1/2 - 1 Mile

OIL_GAS CAOG9A000023447

Districtnu:	1	Apinumber:	05904831
Blmwell:	N	Redrillcan:	Not Reported
Dryhole:	N	Wellstatus:	P
Operatorna:	Pyramid Oil Company		
Countyname:	Orange	Fieldname:	Coyote, East
Areaname:	Any Area		
Section:	13		
Township:	03S	Range:	10W
Basemeridi:	SB	Elevation:	Not Reported
Locationde:	Not Reported		
Glat:	33.906332		
Glong:	-117.884324		
Gissourcec:	hud		
Comments:	Not Reported		
Leasename:	Anaheim Union	Wellnumber:	19
Epawell:	N	Hydraulica:	N
Confidenti:	N	Spuddate:	30-DEC-99
Welldeptha:	Not Reported	Redrillfoo:	Not Reported
Abandonedd:	/ /	Completion:	/ /
Gissymbol:	POG	Site id:	CAOG9A000023447

7 South 1/2 - 1 Mile

OIL_GAS CAOG9A000023286

GEOCHECK® - PHYSICAL SETTING SOURCE MAP FINDINGS

Districtnu:	1	Apinumber:	05905373
Blmwell:	N	Redrillcan:	Not Reported
Dryhole:	N	Wellstatus:	P
Operatorna:	Union Oil Company of California		
Countyname:	Orange	Fieldname:	Coyote, East
Areaname:	Any Area		
Section:	14		
Township:	03S	Range:	10W
Basemeridi:	SB	Elevation:	Not Reported
Locationde:	Not Reported		
Glat:	33.905321		
Glong:	-117.890447		
Gissourcec:	hud		
Comments:	Not Reported		
Leasename:	Hole	Wellnumber:	56-14
Epawell:	N	Hydraulica:	N
Confidenti:	N	Spuddate:	30-DEC-99
Welldeptha:	Not Reported	Redrillfoo:	Not Reported
Abandonedd:	/ /	Completion:	/ /
Gissymbol:	PDH	Site id:	CAOG9A000023286

8 ESE 1/2 - 1 Mile

OIL_GAS CAOG9A000023733

Districtnu:	1	Apinumber:	05904931
Blmwell:	N	Redrillcan:	Not Reported
Dryhole:	N	Wellstatus:	P
Operatorna:	Chevron U.S.A. Inc.		
Countyname:	Orange	Fieldname:	Coyote, East
Areaname:	Any Area		
Section:	13		
Township:	03S	Range:	10W
Basemeridi:	SB	Elevation:	Not Reported
Locationde:	Not Reported		
Glat:	33.909073		
Glong:	-117.88047		
Gissourcec:	hud		
Comments:	Not Reported		
Leasename:	Anaheim	Wellnumber:	3
Epawell:	N	Hydraulica:	N
Confidenti:	N	Spuddate:	30-DEC-99
Welldeptha:	Not Reported	Redrillfoo:	Not Reported
Abandonedd:	/ /	Completion:	/ /
Gissymbol:	POG	Site id:	CAOG9A000023733

A9 SE 1/2 - 1 Mile

OIL_GAS CAOG9A000023536

GEOCHECK® - PHYSICAL SETTING SOURCE MAP FINDINGS

Districtnu:	1	Apinumber:	05904822
Blmwell:	N	Redrillcan:	Not Reported
Dryhole:	N	Wellstatus:	P
Operatorna:	Pyramid Oil Company		
Countyname:	Orange	Fieldname:	Coyote, East
Areaname:	Any Area		
Section:	13		
Township:	03S	Range:	10W
Basemeridi:	SB	Elevation:	Not Reported
Locationde:	Not Reported		
Glat:	33.907007		
Glong:	-117.882589		
Gissourcec:	hud		
Comments:	Not Reported		
Leasename:	Anaheim Union	Wellnumber:	10
Epawell:	N	Hydraulica:	N
Confidenti:	N	Spuddate:	30-DEC-99
Welldeptha:	Not Reported	Redrillfoo:	Not Reported
Abandonedd:	/ /	Completion:	/ /
Gissymbol:	POG	Site id:	CAOG9A000023536

B10 SSE 1/2 - 1 Mile

OIL_GAS CAOG9A000023357

Districtnu:	1	Apinumber:	05904823
Blmwell:	N	Redrillcan:	Not Reported
Dryhole:	N	Wellstatus:	P
Operatorna:	Pyramid Oil Company		
Countyname:	Orange	Fieldname:	Coyote, East
Areaname:	Any Area		
Section:	13		
Township:	03S	Range:	10W
Basemeridi:	SB	Elevation:	Not Reported
Locationde:	Not Reported		
Glat:	33.905772		
Glong:	-117.884171		
Gissourcec:	hud		
Comments:	Not Reported		
Leasename:	Anaheim Union	Wellnumber:	11
Epawell:	N	Hydraulica:	N
Confidenti:	N	Spuddate:	30-DEC-99
Welldeptha:	Not Reported	Redrillfoo:	Not Reported
Abandonedd:	/ /	Completion:	/ /
Gissymbol:	POG	Site id:	CAOG9A000023357

11 SSE 1/2 - 1 Mile

OIL_GAS CAOG9A000023222

GEOCHECK® - PHYSICAL SETTING SOURCE MAP FINDINGS

Districtnu:	1	Apinumber:	05904825
Blmwell:	N	Redrillcan:	Not Reported
Dryhole:	N	Wellstatus:	P
Operatorna:	Pyramid Oil Company		
Countyname:	Orange	Fieldname:	Coyote, East
Areaname:	Any Area		
Section:	13		
Township:	03S	Range:	10W
Basemeridi:	SB	Elevation:	Not Reported
Locationde:	Not Reported		
Glat:	33.905039		
Glong:	-117.885557		
Gissourcec:	hud		
Comments:	Not Reported		
Leasename:	Anaheim Union	Wellnumber:	13
Epawell:	N	Hydraulica:	N
Confidenti:	N	Spuddate:	30-DEC-99
Welldeptha:	Not Reported	Redrillfoo:	Not Reported
Abandonedd:	/ /	Completion:	/ /
Gissymbol:	POG	Site id:	CAOG9A000023222

12 ESE 1/2 - 1 Mile

OIL_GAS CAOG9A000023835

Districtnu:	1	Apinumber:	05905092
Blmwell:	N	Redrillcan:	Not Reported
Dryhole:	N	Wellstatus:	P
Operatorna:	Union Oil Company of California		
Countyname:	Orange	Fieldname:	Coyote, East
Areaname:	Any Area		
Section:	13		
Township:	03S	Range:	10W
Basemeridi:	SB	Elevation:	Not Reported
Locationde:	Not Reported		
Glat:	33.911864		
Glong:	-117.878168		
Gissourcec:	hud		
Comments:	Not Reported		
Leasename:	Graham-Loftus	Wellnumber:	1
Epawell:	N	Hydraulica:	N
Confidenti:	N	Spuddate:	30-DEC-99
Welldeptha:	Not Reported	Redrillfoo:	Not Reported
Abandonedd:	/ /	Completion:	/ /
Gissymbol:	POG	Site id:	CAOG9A000023835

C13 SSE 1/2 - 1 Mile

OIL_GAS CAOG9A000023233

GEOCHECK® - PHYSICAL SETTING SOURCE MAP FINDINGS

Districtnu:	1	Apinumber:	05904847
Blmwell:	N	Redrillcan:	Not Reported
Dryhole:	N	Wellstatus:	P
Operatorna:	Pyramid Oil Company		
Countyname:	Orange	Fieldname:	Coyote, East
Areaname:	Any Area		
Section:	13		
Township:	03S	Range:	10W
Basemeridi:	SB	Elevation:	Not Reported
Locationde:	Not Reported		
Glat:	33.905108		
Glong:	-117.884003		
Gissourcec:	hud		
Comments:	Not Reported		
Leasename:	Anaheim Union	Wellnumber:	35
Epawell:	N	Hydraulica:	N
Confidenti:	N	Spuddate:	30-DEC-99
Welldeptha:	Not Reported	Redrillfoo:	Not Reported
Abandonedd:	/ /	Completion:	/ /
Gissymbol:	PDH	Site id:	CAOG9A000023233

D14 SE 1/2 - 1 Mile

OIL_GAS CAOG9A000023465

Districtnu:	1	Apinumber:	05904830
Blmwell:	N	Redrillcan:	Not Reported
Dryhole:	N	Wellstatus:	P
Operatorna:	Union Oil Company of California		
Countyname:	Orange	Fieldname:	Coyote, East
Areaname:	Any Area		
Section:	13		
Township:	03S	Range:	10W
Basemeridi:	SB	Elevation:	Not Reported
Locationde:	Not Reported		
Glat:	33.906469		
Glong:	-117.881232		
Gissourcec:	hud		
Comments:	Not Reported		
Leasename:	Anaheim Union-B	Wellnumber:	18
Epawell:	N	Hydraulica:	N
Confidenti:	N	Spuddate:	30-DEC-99
Welldeptha:	Not Reported	Redrillfoo:	Not Reported
Abandonedd:	/ /	Completion:	/ /
Gissymbol:	POG	Site id:	CAOG9A000023465

E15 ESE 1/2 - 1 Mile

OIL_GAS CAOG9A000023757

GEOCHECK® - PHYSICAL SETTING SOURCE MAP FINDINGS

Districtnu:	1	Apinumber:	05904929
Blmwell:	N	Redrillcan:	Not Reported
Dryhole:	N	Wellstatus:	P
Operatorna:	Chevron U.S.A. Inc.		
Countyname:	Orange	Fieldname:	Coyote, East
Areaname:	Any Area		
Section:	13		
Township:	03S	Range:	10W
Basemeridi:	SB	Elevation:	Not Reported
Locationde:	Not Reported		
Glat:	33.909529		
Glong:	-117.878439		
Gissourcec:	hud		
Comments:	Not Reported		
Leasename:	Anaheim	Wellnumber:	1
Epawell:	N	Hydraulica:	N
Confidenti:	N	Spuddate:	30-DEC-99
Welldeptha:	Not Reported	Redrillfoo:	Not Reported
Abandonedd:	/ /	Completion:	/ /
Gissymbol:	POG	Site id:	CAOG9A000023757

C16
SSE
1/2 - 1 Mile

OIL_GAS **CAOG9A000023178**

Districtnu:	1	Apinumber:	05904944
Blmwell:	N	Redrillcan:	Not Reported
Dryhole:	N	Wellstatus:	P
Operatorna:	Chevron U.S.A. Inc.		
Countyname:	Orange	Fieldname:	Coyote, East
Areaname:	Any Area		
Section:	13		
Township:	03S	Range:	10W
Basemeridi:	SB	Elevation:	Not Reported
Locationde:	Not Reported		
Glat:	33.904783		
Glong:	-117.88406		
Gissourcec:	hud		
Comments:	Not Reported		
Leasename:	Anaheim	Wellnumber:	30
Epawell:	N	Hydraulica:	N
Confidenti:	N	Spuddate:	30-DEC-99
Welldeptha:	Not Reported	Redrillfoo:	Not Reported
Abandonedd:	/ /	Completion:	/ /
Gissymbol:	POG	Site id:	CAOG9A000023178

17
NW
1/2 - 1 Mile

OIL_GAS **CAOG9A000024299**

GEOCHECK® - PHYSICAL SETTING SOURCE MAP FINDINGS

Districtnu:	1	Apinumber:	05900983
Blmwell:	N	Redrillcan:	Not Reported
Dryhole:	N	Wellstatus:	P
Operatorna:	Chevron U.S.A. Inc.		
Countyname:	Orange	Fieldname:	Any Field
Areaname:	Any Area		
Section:	11		
Township:	03S	Range:	10W
Basemeridi:	SB	Elevation:	Not Reported
Locationde:	Not Reported		
Glat:	33.921325		
Glong:	-117.896996		
Gissourcec:	hud		
Comments:	Not Reported		
Leasename:	Brea Community	Wellnumber:	2-1
Epawell:	N	Hydraulica:	N
Confidenti:	N	Spuddate:	30-DEC-99
Welldeptha:	Not Reported	Redrillfoo:	Not Reported
Abandonedd:	/ /	Completion:	/ /
Gissymbol:	PDH	Site id:	CAOG9A000024299

C18 SSE 1/2 - 1 Mile

OIL_GAS CAOG9A000023245

Districtnu:	1	Apinumber:	05904842
Blmwell:	N	Redrillcan:	Not Reported
Dryhole:	N	Wellstatus:	P
Operatorna:	Pyramid Oil Company		
Countyname:	Orange	Fieldname:	Coyote, East
Areaname:	Any Area		
Section:	13		
Township:	03S	Range:	10W
Basemeridi:	SB	Elevation:	Not Reported
Locationde:	Not Reported		
Glat:	33.905158		
Glong:	-117.88305		
Gissourcec:	hud		
Comments:	Not Reported		
Leasename:	Anaheim Union	Wellnumber:	30
Epawell:	N	Hydraulica:	N
Confidenti:	N	Spuddate:	30-DEC-99
Welldeptha:	Not Reported	Redrillfoo:	Not Reported
Abandonedd:	/ /	Completion:	/ /
Gissymbol:	POG	Site id:	CAOG9A000023245

E19 ESE 1/2 - 1 Mile

OIL_GAS CAOG9A000023702

GEOCHECK® - PHYSICAL SETTING SOURCE MAP FINDINGS

Districtnu:	1	Apinumber:	05905084
Blmwell:	N	Redrillcan:	Not Reported
Dryhole:	N	Wellstatus:	P
Operatorna:	Union Oil Company of California		
Countyname:	Orange	Fieldname:	Coyote, East
Areaname:	Any Area		
Section:	13		
Township:	03S	Range:	10W
Basemeridi:	SB	Elevation:	Not Reported
Locationde:	Not Reported		
Glat:	33.908657		
Glong:	-117.878477		
Gissourcec:	hud		
Comments:	Not Reported		
Leasename:	Anaheim Union Water	Wellnumber:	7
Epawell:	N	Hydraulica:	N
Confidenti:	N	Spuddate:	30-DEC-99
Welldeptha:	Not Reported	Redrillfoo:	Not Reported
Abandonedd:	/ /	Completion:	/ /
Gissymbol:	POG	Site id:	CAOG9A000023702

C20 SSE 1/2 - 1 Mile

OIL_GAS CAOG9A000023093

Districtnu:	1	Apinumber:	05904824
Blmwell:	N	Redrillcan:	Not Reported
Dryhole:	N	Wellstatus:	P
Operatorna:	Pyramid Oil Company		
Countyname:	Orange	Fieldname:	Coyote, East
Areaname:	Any Area		
Section:	13		
Township:	03S	Range:	10W
Basemeridi:	SB	Elevation:	Not Reported
Locationde:	Not Reported		
Glat:	33.904369		
Glong:	-117.884237		
Gissourcec:	hud		
Comments:	Not Reported		
Leasename:	Anaheim Union	Wellnumber:	12
Epawell:	N	Hydraulica:	N
Confidenti:	N	Spuddate:	30-DEC-99
Welldeptha:	Not Reported	Redrillfoo:	Not Reported
Abandonedd:	/ /	Completion:	/ /
Gissymbol:	POG	Site id:	CAOG9A000023093

F21 SE 1/2 - 1 Mile

OIL_GAS CAOG9A000023529

GEOCHECK® - PHYSICAL SETTING SOURCE MAP FINDINGS

Districtnu:	1	Apinumber:	05905083
Blmwell:	N	Redrillcan:	Not Reported
Dryhole:	N	Wellstatus:	P
Operatorna:	Union Oil Company of California		
Countyname:	Orange	Fieldname:	Coyote, East
Areaname:	Any Area		
Section:	13		
Township:	03S	Range:	10W
Basemeridi:	SB	Elevation:	Not Reported
Locationde:	Not Reported		
Glat:	33.906934		
Glong:	-117.879937		
Gissourcec:	hud		
Comments:	Not Reported		
Leasename:	Anaheim Union Water	Wellnumber:	6
Epawell:	N	Hydraulica:	N
Confidenti:	N	Spuddate:	30-DEC-99
Welldeptha:	Not Reported	Redrillfoo:	Not Reported
Abandonedd:	/ /	Completion:	/ /
Gissymbol:	POG	Site id:	CAOG9A000023529

G22 SSE 1/2 - 1 Mile

OIL_GAS CAOG9A000023248

Districtnu:	1	Apinumber:	05904819
Blmwell:	N	Redrillcan:	Not Reported
Dryhole:	N	Wellstatus:	P
Operatorna:	Union Oil Company of California		
Countyname:	Orange	Fieldname:	Coyote, East
Areaname:	Any Area		
Section:	13		
Township:	03S	Range:	10W
Basemeridi:	SB	Elevation:	Not Reported
Locationde:	Not Reported		
Glat:	33.905178		
Glong:	-117.882281		
Gissourcec:	hud		
Comments:	Not Reported		
Leasename:	Anaheim Union-B	Wellnumber:	7
Epawell:	N	Hydraulica:	N
Confidenti:	N	Spuddate:	30-DEC-99
Welldeptha:	Not Reported	Redrillfoo:	Not Reported
Abandonedd:	/ /	Completion:	/ /
Gissymbol:	POG	Site id:	CAOG9A000023248

F23 SE 1/2 - 1 Mile

OIL_GAS CAOG9A000023605

GEOCHECK® - PHYSICAL SETTING SOURCE MAP FINDINGS

Districtnu:	1	Apinumber:	05904930
Blmwell:	N	Redrillcan:	Not Reported
Dryhole:	N	Wellstatus:	P
Operatorna:	Chevron U.S.A. Inc.		
Countyname:	Orange	Fieldname:	Coyote, East
Areaname:	Any Area		
Section:	13		
Township:	03S	Range:	10W
Basemeridi:	SB	Elevation:	Not Reported
Locationde:	Not Reported		
Glat:	33.90765		
Glong:	-117.878984		
Gissourcec:	hud		
Comments:	Not Reported		
Leasename:	Anaheim	Wellnumber:	2
Epawell:	N	Hydraulica:	N
Confidenti:	N	Spuddate:	30-DEC-99
Welldeptha:	Not Reported	Redrillfoo:	Not Reported
Abandonedd:	/ /	Completion:	/ /
Gissymbol:	POG	Site id:	CAOG9A000023605

G24 SE 1/2 - 1 Mile

OIL_GAS CAOG9A000023251

Districtnu:	1	Apinumber:	05904844
Blmwell:	N	Redrillcan:	Not Reported
Dryhole:	N	Wellstatus:	P
Operatorna:	Union Oil Company of California		
Countyname:	Orange	Fieldname:	Coyote, East
Areaname:	Any Area		
Section:	13		
Township:	03S	Range:	10W
Basemeridi:	SB	Elevation:	Not Reported
Locationde:	Not Reported		
Glat:	33.905195		
Glong:	-117.88183		
Gissourcec:	hud		
Comments:	Not Reported		
Leasename:	Anaheim Union-B	Wellnumber:	32
Epawell:	N	Hydraulica:	N
Confidenti:	N	Spuddate:	30-DEC-99
Welldeptha:	Not Reported	Redrillfoo:	Not Reported
Abandonedd:	/ /	Completion:	/ /
Gissymbol:	POG	Site id:	CAOG9A000023251

C25 SSE 1/2 - 1 Mile

OIL_GAS CAOG9A000023076

GEOCHECK® - PHYSICAL SETTING SOURCE MAP FINDINGS

Districtnu:	1	Apinumber:	05904845
Blmwell:	N	Redrillcan:	Not Reported
Dryhole:	N	Wellstatus:	P
Operatorna:	Union Oil Company of California		
Countyname:	Orange	Fieldname:	Coyote, East
Areaname:	Any Area		
Section:	13		
Township:	03S	Range:	10W
Basemeridi:	SB	Elevation:	Not Reported
Locationde:	Not Reported		
Glat:	33.904286		
Glong:	-117.88317		
Gissourcec:	hud		
Comments:	Not Reported		
Leasename:	Anaheim Union-B	Wellnumber:	33
Epawell:	N	Hydraulica:	N
Confidenti:	N	Spuddate:	30-DEC-99
Welldeptha:	Not Reported	Redrillfoo:	Not Reported
Abandonedd:	/ /	Completion:	/ /
Gissymbol:	POG	Site id:	CAOG9A000023076

D26 SE 1/2 - 1 Mile

OIL_GAS CAOG9A000023327

Districtnu:	1	Apinumber:	05905078
Blmwell:	N	Redrillcan:	Not Reported
Dryhole:	N	Wellstatus:	P
Operatorna:	Union Oil Company of California		
Countyname:	Orange	Fieldname:	Coyote, East
Areaname:	Any Area		
Section:	13		
Township:	03S	Range:	10W
Basemeridi:	SB	Elevation:	Not Reported
Locationde:	Not Reported		
Glat:	33.905647		
Glong:	-117.880501		
Gissourcec:	hud		
Comments:	Not Reported		
Leasename:	Anaheim Union Water	Wellnumber:	1
Epawell:	N	Hydraulica:	N
Confidenti:	N	Spuddate:	30-DEC-99
Welldeptha:	Not Reported	Redrillfoo:	Not Reported
Abandonedd:	/ /	Completion:	/ /
Gissymbol:	POG	Site id:	CAOG9A000023327

H27 SSE 1/2 - 1 Mile

OIL_GAS CAOG9A000022935

GEOCHECK® - PHYSICAL SETTING SOURCE MAP FINDINGS

Districtnu:	1	Apinumber:	05904846
Blmwell:	N	Redrillcan:	Not Reported
Dryhole:	N	Wellstatus:	P
Operatorna:	Pyramid Oil Company		
Countyname:	Orange	Fieldname:	Coyote, East
Areaname:	Any Area		
Section:	13		
Township:	03S	Range:	10W
Basemeridi:	SB	Elevation:	Not Reported
Locationde:	Not Reported		
Glat:	33.903704		
Glong:	-117.884252		
Gissourcec:	hud		
Comments:	Not Reported		
Leasename:	Anaheim Union	Wellnumber:	34
Epawell:	N	Hydraulica:	N
Confidenti:	N	Spuddate:	30-DEC-99
Welldeptha:	Not Reported	Redrillfoo:	Not Reported
Abandonedd:	/ /	Completion:	/ /
Gissymbol:	POG	Site id:	CAOG9A000022935

I28
SE
1/2 - 1 Mile

OIL_GAS **CAOG9A000023568**

Districtnu:	1	Apinumber:	05905082
Blmwell:	N	Redrillcan:	Not Reported
Dryhole:	N	Wellstatus:	P
Operatorna:	Union Oil Company of California		
Countyname:	Orange	Fieldname:	Coyote, East
Areaname:	Any Area		
Section:	13		
Township:	03S	Range:	10W
Basemeridi:	SB	Elevation:	Not Reported
Locationde:	Not Reported		
Glat:	33.907225		
Glong:	-117.878342		
Gissourcec:	hud		
Comments:	Not Reported		
Leasename:	Anaheim Union Water	Wellnumber:	5
Epawell:	N	Hydraulica:	N
Confidenti:	N	Spuddate:	30-DEC-99
Welldeptha:	Not Reported	Redrillfoo:	Not Reported
Abandonedd:	/ /	Completion:	/ /
Gissymbol:	POG	Site id:	CAOG9A000023568

H29
SSE
1/2 - 1 Mile

OIL_GAS **CAOG9A000022928**

GEOCHECK® - PHYSICAL SETTING SOURCE MAP FINDINGS

Districtnu:	1	Apinumber:	05904943
Blmwell:	N	Redrillcan:	Not Reported
Dryhole:	N	Wellstatus:	P
Operatorna:	Chevron U.S.A. Inc.		
Countyname:	Orange	Fieldname:	Coyote, East
Areaname:	Any Area		
Section:	13		
Township:	03S	Range:	10W
Basemeridi:	SB	Elevation:	Not Reported
Locationde:	Not Reported		
Glat:	33.903678		
Glong:	-117.883551		
Gissourcec:	hud		
Comments:	Not Reported		
Leasename:	Anaheim	Wellnumber:	28
Epawell:	N	Hydraulica:	N
Confidenti:	N	Spuddate:	30-DEC-99
Welldeptha:	Not Reported	Redrillfoo:	Not Reported
Abandonedd:	/ /	Completion:	/ /
Gissymbol:	POG	Site id:	CAOG9A000022928

**30
SE
1/2 - 1 Mile**

OIL_GAS CAOG9A000023294

Districtnu:	1	Apinumber:	05905086
Blmwell:	N	Redrillcan:	Not Reported
Dryhole:	N	Wellstatus:	P
Operatorna:	Union Oil Company of California		
Countyname:	Orange	Fieldname:	Coyote, East
Areaname:	Any Area		
Section:	13		
Township:	03S	Range:	10W
Basemeridi:	SB	Elevation:	Not Reported
Locationde:	Not Reported		
Glat:	33.905397		
Glong:	-117.880206		
Gissourcec:	hud		
Comments:	Not Reported		
Leasename:	Anaheim Union Water	Wellnumber:	9
Epawell:	N	Hydraulica:	N
Confidenti:	N	Spuddate:	30-DEC-99
Welldeptha:	Not Reported	Redrillfoo:	Not Reported
Abandonedd:	/ /	Completion:	/ /
Gissymbol:	POG	Site id:	CAOG9A000023294

**G31
SSE
1/2 - 1 Mile**

OIL_GAS CAOG9A000022998

GEOCHECK® - PHYSICAL SETTING SOURCE MAP FINDINGS

Districtnu:	1	Apinumber:	05904938
Blmwell:	N	Redrillcan:	Not Reported
Dryhole:	N	Wellstatus:	P
Operatorna:	Chevron U.S.A. Inc.		
Countyname:	Orange	Fieldname:	Coyote, East
Areaname:	Any Area		
Section:	13		
Township:	03S	Range:	10W
Basemeridi:	SB	Elevation:	Not Reported
Locationde:	Not Reported		
Glat:	33.904055		
Glong:	-117.882341		
Gissourcec:	hud		
Comments:	Not Reported		
Leasename:	Anaheim	Wellnumber:	14
Epawell:	N	Hydraulica:	N
Confidenti:	N	Spuddate:	30-DEC-99
Welldeptha:	Not Reported	Redrillfoo:	Not Reported
Abandonedd:	/ /	Completion:	/ /
Gissymbol:	POG	Site id:	CAOG9A000022998

F32 SE 1/2 - 1 Mile

OIL_GAS CAOG9A000023477

Districtnu:	1	Apinumber:	05904932
Blmwell:	N	Redrillcan:	Not Reported
Dryhole:	N	Wellstatus:	P
Operatorna:	Chevron U.S.A. Inc.		
Countyname:	Orange	Fieldname:	Coyote, East
Areaname:	Any Area		
Section:	13		
Township:	03S	Range:	10W
Basemeridi:	SB	Elevation:	Not Reported
Locationde:	Not Reported		
Glat:	33.906559		
Glong:	-117.878676		
Gissourcec:	hud		
Comments:	Not Reported		
Leasename:	Anaheim	Wellnumber:	4
Epawell:	N	Hydraulica:	N
Confidenti:	N	Spuddate:	30-DEC-99
Welldeptha:	Not Reported	Redrillfoo:	Not Reported
Abandonedd:	/ /	Completion:	/ /
Gissymbol:	POG	Site id:	CAOG9A000023477

H33 SSE 1/2 - 1 Mile

OIL_GAS CAOG9A000022815

GEOCHECK® - PHYSICAL SETTING SOURCE MAP FINDINGS

Districtnu:	1	Apinumber:	05904827
Blmwell:	N	Redrillcan:	Not Reported
Dryhole:	N	Wellstatus:	P
Operatorna:	Union Oil Company of California		
Countyname:	Orange	Fieldname:	Coyote, East
Areaname:	Any Area		
Section:	24		
Township:	03S	Range:	10W
Basemeridi:	SB	Elevation:	Not Reported
Locationde:	Not Reported		
Glat:	33.903225		
Glong:	-117.883972		
Gissourcec:	hud		
Comments:	Not Reported		
Leasename:	Anaheim Union-B	Wellnumber:	15
Epawell:	N	Hydraulica:	N
Confidenti:	N	Spuddate:	30-DEC-99
Welldeptha:	Not Reported	Redrillfoo:	Not Reported
Abandonedd:	/ /	Completion:	/ /
Gissymbol:	POG	Site id:	CAOG9A000022815

J34 SSE 1/2 - 1 Mile

OIL_GAS CAOG9A000022954

Districtnu:	1	Apinumber:	05904820
Blmwell:	N	Redrillcan:	Not Reported
Dryhole:	N	Wellstatus:	P
Operatorna:	Union Oil Company of California		
Countyname:	Orange	Fieldname:	Coyote, East
Areaname:	Any Area		
Section:	13		
Township:	03S	Range:	10W
Basemeridi:	SB	Elevation:	Not Reported
Locationde:	Not Reported		
Glat:	33.90376		
Glong:	-117.882348		
Gissourcec:	hud		
Comments:	Not Reported		
Leasename:	Anaheim Union-B	Wellnumber:	8
Epawell:	N	Hydraulica:	N
Confidenti:	N	Spuddate:	30-DEC-99
Welldeptha:	Not Reported	Redrillfoo:	Not Reported
Abandonedd:	/ /	Completion:	/ /
Gissymbol:	POG	Site id:	CAOG9A000022954

I35 SE 1/2 - 1 Mile

OIL_GAS CAOG9A000023470

GEOCHECK® - PHYSICAL SETTING SOURCE MAP FINDINGS

Districtnu:	1	Apinumber:	05905085
Blmwell:	N	Redrillcan:	Not Reported
Dryhole:	N	Wellstatus:	P
Operatorna:	Union Oil Company of California		
Countyname:	Orange	Fieldname:	Coyote, East
Areaname:	Any Area		
Section:	13		
Township:	03S	Range:	10W
Basemeridi:	SB	Elevation:	Not Reported
Locationde:	Not Reported		
Glat:	33.906501		
Glong:	-117.878377		
Gissourcec:	hud		
Comments:	Not Reported		
Leasename:	Anaheim Union Water	Wellnumber:	8
Epawell:	N	Hydraulica:	N
Confidenti:	N	Spuddate:	30-DEC-99
Welldeptha:	Not Reported	Redrillfoo:	Not Reported
Abandonedd:	/ /	Completion:	/ /
Gissymbol:	POG	Site id:	CAOG9A000023470

36
East
1/2 - 1 Mile

OIL_GAS **CAOG9A000023826**

Districtnu:	1	Apinumber:	05905094
Blmwell:	N	Redrillcan:	Not Reported
Dryhole:	N	Wellstatus:	P
Operatorna:	Union Oil Company of California		
Countyname:	Orange	Fieldname:	Coyote, East
Areaname:	Any Area		
Section:	13		
Township:	03S	Range:	10W
Basemeridi:	SB	Elevation:	Not Reported
Locationde:	Not Reported		
Glat:	33.911556		
Glong:	-117.875353		
Gissourcec:	hud		
Comments:	Not Reported		
Leasename:	Graham-Loftus	Wellnumber:	2
Epawell:	N	Hydraulica:	N
Confidenti:	N	Spuddate:	30-DEC-99
Welldeptha:	Not Reported	Redrillfoo:	Not Reported
Abandonedd:	/ /	Completion:	/ /
Gissymbol:	POG	Site id:	CAOG9A000023826

K37
SE
1/2 - 1 Mile

OIL_GAS **CAOG9A000023378**

GEOCHECK® - PHYSICAL SETTING SOURCE MAP FINDINGS

Districtnu:	1	Apinumber:	05905080
Blmwell:	N	Redrillcan:	Not Reported
Dryhole:	N	Wellstatus:	P
Operatorna:	Union Oil Company of California		
Countyname:	Orange	Fieldname:	Coyote, East
Areaname:	Any Area		
Section:	13		
Township:	03S	Range:	10W
Basemeridi:	SB	Elevation:	Not Reported
Locationde:	Not Reported		
Glat:	33.905836		
Glong:	-117.878409		
Gissourcec:	hud		
Comments:	Not Reported		
Leasename:	Anaheim Union Water	Wellnumber:	3
Epawell:	N	Hydraulica:	N
Confidenti:	N	Spuddate:	30-DEC-99
Welldeptha:	Not Reported	Redrillfoo:	Not Reported
Abandonedd:	/ /	Completion:	/ /
Gissymbol:	POG	Site id:	CAOG9A000023378

J38 SSE 1/2 - 1 Mile

OIL_GAS CAOG9A000022958

Districtnu:	1	Apinumber:	05904937
Blmwell:	N	Redrillcan:	Not Reported
Dryhole:	N	Wellstatus:	P
Operatorna:	Chevron U.S.A. Inc.		
Countyname:	Orange	Fieldname:	Coyote, East
Areaname:	Any Area		
Section:	13		
Township:	03S	Range:	10W
Basemeridi:	SB	Elevation:	Not Reported
Locationde:	Not Reported		
Glat:	33.903766		
Glong:	-117.881296		
Gissourcec:	hud		
Comments:	Not Reported		
Leasename:	Anaheim	Wellnumber:	12
Epawell:	N	Hydraulica:	N
Confidenti:	N	Spuddate:	30-DEC-99
Welldeptha:	Not Reported	Redrillfoo:	Not Reported
Abandonedd:	/ /	Completion:	/ /
Gissymbol:	POG	Site id:	CAOG9A000022958

J39 SSE 1/2 - 1 Mile

OIL_GAS CAOG9A000022951

GEOCHECK® - PHYSICAL SETTING SOURCE MAP FINDINGS

Districtnu:	1	Apinumber:	05905087
Blmwell:	N	Redrillcan:	Not Reported
Dryhole:	N	Wellstatus:	P
Operatorna:	Union Oil Company of California		
Countyname:	Orange	Fieldname:	Coyote, East
Areaname:	Any Area		
Section:	13		
Township:	03S	Range:	10W
Basemeridi:	SB	Elevation:	Not Reported
Locationde:	Not Reported		
Glat:	33.903752		
Glong:	-117.881146		
Gissourcec:	hud		
Comments:	Not Reported		
Leasename:	Anaheim Union Water	Wellnumber:	10
Epawell:	N	Hydraulica:	N
Confidenti:	N	Spuddate:	30-DEC-99
Welldeptha:	Not Reported	Redrillfoo:	Not Reported
Abandonedd:	/ /	Completion:	/ /
Gissymbol:	POG	Site id:	CAOG9A000022951

L40 South 1/2 - 1 Mile

OIL_GAS CAOG9A000022488

Districtnu:	1	Apinumber:	05904839
Blmwell:	N	Redrillcan:	Not Reported
Dryhole:	N	Wellstatus:	P
Operatorna:	J. M. Peters Co. Inc.		
Countyname:	Orange	Fieldname:	Coyote, East
Areaname:	Any Area		
Section:	24		
Township:	03S	Range:	10W
Basemeridi:	SB	Elevation:	Not Reported
Locationde:	Not Reported		
Glat:	33.901654		
Glong:	-117.888007		
Gissourcec:	hud		
Comments:	Not Reported		
Leasename:	Anaheim Union	Wellnumber:	27
Epawell:	N	Hydraulica:	N
Confidenti:	N	Spuddate:	30-DEC-99
Welldeptha:	Not Reported	Redrillfoo:	Not Reported
Abandonedd:	/ /	Completion:	/ /
Gissymbol:	POG	Site id:	CAOG9A000022488

41 South 1/2 - 1 Mile

OIL_GAS CAOG9A000022501

GEOCHECK® - PHYSICAL SETTING SOURCE MAP FINDINGS

Districtnu:	1	Apinumber:	05904945
Blmwell:	N	Redrillcan:	Not Reported
Dryhole:	N	Wellstatus:	P
Operatorna:	Union Oil Company of California		
Countyname:	Orange	Fieldname:	Coyote, East
Areaname:	Any Area		
Section:	24		
Township:	03S	Range:	10W
Basemeridi:	SB	Elevation:	Not Reported
Locationde:	Not Reported		
Glat:	33.901805		
Glong:	-117.886356		
Gissourcec:	hud		
Comments:	Not Reported		
Leasename:	Anaheim	Wellnumber:	40
Epawell:	N	Hydraulica:	N
Confidenti:	N	Spuddate:	30-DEC-99
Welldeptha:	Not Reported	Redrillfoo:	Not Reported
Abandonedd:	/ /	Completion:	/ /
Gissymbol:	PWF	Site id:	CAOG9A000022501

M42 South 1/2 - 1 Mile

OIL_GAS CAOG9A000022469

Districtnu:	1	Apinumber:	05904948
Blmwell:	N	Redrillcan:	Not Reported
Dryhole:	N	Wellstatus:	P
Operatorna:	Union Oil Company of California		
Countyname:	Orange	Fieldname:	Coyote, East
Areaname:	Any Area		
Section:	24		
Township:	03S	Range:	10W
Basemeridi:	SB	Elevation:	Not Reported
Locationde:	Not Reported		
Glat:	33.901567		
Glong:	-117.889443		
Gissourcec:	hud		
Comments:	Not Reported		
Leasename:	Anaheim	Wellnumber:	52
Epawell:	N	Hydraulica:	N
Confidenti:	N	Spuddate:	30-DEC-99
Welldeptha:	Not Reported	Redrillfoo:	Not Reported
Abandonedd:	/ /	Completion:	/ /
Gissymbol:	PWF	Site id:	CAOG9A000022469

N43 ESE 1/2 - 1 Mile

OIL_GAS CAOG9A000023643

GEOCHECK® - PHYSICAL SETTING SOURCE MAP FINDINGS

Districtnu:	1	Apinumber:	05905111
Blmwell:	N	Redrillcan:	Not Reported
Dryhole:	N	Wellstatus:	P
Operatorna:	Union Oil Company of California		
Countyname:	Orange	Fieldname:	Coyote, East
Areaname:	Any Area		
Section:	13		
Township:	03S	Range:	10W
Basemeridi:	SB	Elevation:	Not Reported
Locationde:	Not Reported		
Glat:	33.907918		
Glong:	-117.876173		
Gissourcec:	hud		
Comments:	Not Reported		
Leasename:	Graham-Loftus	Wellnumber:	60
Epawell:	N	Hydraulica:	N
Confidenti:	N	Spuddate:	30-DEC-99
Welldeptha:	Not Reported	Redrillfoo:	Not Reported
Abandonedd:	/ /	Completion:	/ /
Gissymbol:	POG	Site id:	CAOG9A000023643

O44 SE 1/2 - 1 Mile

OIL_GAS CAOG9A000023062

Districtnu:	1	Apinumber:	05905081
Blmwell:	N	Redrillcan:	Not Reported
Dryhole:	N	Wellstatus:	P
Operatorna:	Union Oil Company of California		
Countyname:	Orange	Fieldname:	Coyote, East
Areaname:	Any Area		
Section:	13		
Township:	03S	Range:	10W
Basemeridi:	SB	Elevation:	Not Reported
Locationde:	Not Reported		
Glat:	33.904248		
Glong:	-117.879732		
Gissourcec:	hud		
Comments:	Not Reported		
Leasename:	Anaheim Union Water	Wellnumber:	4
Epawell:	N	Hydraulica:	N
Confidenti:	N	Spuddate:	30-DEC-99
Welldeptha:	Not Reported	Redrillfoo:	Not Reported
Abandonedd:	/ /	Completion:	/ /
Gissymbol:	POG	Site id:	CAOG9A000023062

P45 ESE 1/2 - 1 Mile

OIL_GAS CAOG9A000023775

GEOCHECK® - PHYSICAL SETTING SOURCE MAP FINDINGS

Districtnu:	1	Apinumber:	05905095
Blmwell:	N	Redrillcan:	Not Reported
Dryhole:	N	Wellstatus:	P
Operatorna:	Union Oil Company of California		
Countyname:	Orange	Fieldname:	Coyote, East
Areaname:	Any Area		
Section:	13		
Township:	03S	Range:	10W
Basemeridi:	SB	Elevation:	Not Reported
Locationde:	Not Reported		
Glat:	33.909815		
Glong:	-117.875044		
Gissourcec:	hud		
Comments:	Not Reported		
Leasename:	Graham-Loftus	Wellnumber:	3
Epawell:	N	Hydraulica:	N
Confidenti:	N	Spuddate:	30-DEC-99
Welldeptha:	Not Reported	Redrillfoo:	Not Reported
Abandonedd:	/ /	Completion:	/ /
Gissymbol:	POG	Site id:	CAOG9A000023775

J46 SSE 1/2 - 1 Mile

OIL_GAS CAOG9A000022793

Districtnu:	1	Apinumber:	05904939
Blmwell:	N	Redrillcan:	Not Reported
Dryhole:	N	Wellstatus:	P
Operatorna:	Chevron U.S.A. Inc.		
Countyname:	Orange	Fieldname:	Coyote, East
Areaname:	Any Area		
Section:	24		
Township:	03S	Range:	10W
Basemeridi:	SB	Elevation:	Not Reported
Locationde:	Not Reported		
Glat:	33.903117		
Glong:	-117.881548		
Gissourcec:	hud		
Comments:	Not Reported		
Leasename:	Anaheim	Wellnumber:	16
Epawell:	N	Hydraulica:	N
Confidenti:	N	Spuddate:	30-DEC-99
Welldeptha:	Not Reported	Redrillfoo:	Not Reported
Abandonedd:	/ /	Completion:	/ /
Gissymbol:	POG	Site id:	CAOG9A000022793

J47 SSE 1/2 - 1 Mile

OIL_GAS CAOG9A000022711

GEOCHECK® - PHYSICAL SETTING SOURCE MAP FINDINGS

Districtnu:	1	Apinumber:	05904821
Blmwell:	N	Redrillcan:	Not Reported
Dryhole:	N	Wellstatus:	P
Operatorna:	Union Oil Company of California		
Countyname:	Orange	Fieldname:	Coyote, East
Areaname:	Any Area		
Section:	24		
Township:	03S	Range:	10W
Basemeridi:	SB	Elevation:	Not Reported
Locationde:	Not Reported		
Glat:	33.90266		
Glong:	-117.882276		
Gissourcec:	hud		
Comments:	Not Reported		
Leasename:	Anaheim Union-B	Wellnumber:	9
Epawell:	N	Hydraulica:	N
Confidenti:	N	Spuddate:	30-DEC-99
Welldeptha:	Not Reported	Redrillfoo:	Not Reported
Abandonedd:	/ /	Completion:	/ /
Gissymbol:	POG	Site id:	CAOG9A000022711

K48 SE 1/2 - 1 Mile

OIL_GAS CAOG9A000023218

Districtnu:	1	Apinumber:	05904934
Blmwell:	N	Redrillcan:	Not Reported
Dryhole:	N	Wellstatus:	P
Operatorna:	Chevron U.S.A. Inc.		
Countyname:	Orange	Fieldname:	Coyote, East
Areaname:	Any Area		
Section:	13		
Township:	03S	Range:	10W
Basemeridi:	SB	Elevation:	Not Reported
Locationde:	Not Reported		
Glat:	33.905025		
Glong:	-117.878261		
Gissourcec:	hud		
Comments:	Not Reported		
Leasename:	Anaheim	Wellnumber:	6
Epawell:	N	Hydraulica:	N
Confidenti:	N	Spuddate:	30-DEC-99
Welldeptha:	Not Reported	Redrillfoo:	Not Reported
Abandonedd:	/ /	Completion:	/ /
Gissymbol:	POG	Site id:	CAOG9A000023218

N49 ESE 1/2 - 1 Mile

OIL_GAS CAOG9A000023690

GEOCHECK® - PHYSICAL SETTING SOURCE MAP FINDINGS

Districtnu:	1	Apinumber:	05905096
Blmwell:	N	Redrillcan:	Not Reported
Dryhole:	N	Wellstatus:	P
Operatorna:	Union Oil Company of California		
Countyname:	Orange	Fieldname:	Coyote, East
Areaname:	Any Area		
Section:	13		
Township:	03S	Range:	10W
Basemeridi:	SB	Elevation:	Not Reported
Locationde:	Not Reported		
Glat:	33.90841		
Glong:	-117.875394		
Gissourcec:	hud		
Comments:	Not Reported		
Leasename:	Graham-Loftus	Wellnumber:	4
Epawell:	N	Hydraulica:	N
Confidenti:	N	Spuddate:	30-DEC-99
Welldeptha:	Not Reported	Redrillfoo:	Not Reported
Abandonedd:	/ /	Completion:	/ /
Gissymbol:	POG	Site id:	CAOG9A000023690

M50 South 1/2 - 1 Mile

OIL_GAS CAOG9A000022365

Districtnu:	1	Apinumber:	05904954
Blmwell:	N	Redrillcan:	Not Reported
Dryhole:	N	Wellstatus:	P
Operatorna:	Pacific Coast Energy Company LP		
Countyname:	Orange	Fieldname:	Coyote, East
Areaname:	Any Area		
Section:	23		
Township:	03S	Range:	10W
Basemeridi:	SB	Elevation:	Not Reported
Locationde:	Not Reported		
Glat:	33.901079		
Glong:	-117.890245		
Gissourcec:	hud		
Comments:	Not Reported		
Leasename:	Hualde Fee	Wellnumber:	2
Epawell:	N	Hydraulica:	N
Confidenti:	N	Spuddate:	30-DEC-99
Welldeptha:	Not Reported	Redrillfoo:	Not Reported
Abandonedd:	/ /	Completion:	/ /
Gissymbol:	POG	Site id:	CAOG9A000022365

51 SSE 1/2 - 1 Mile

OIL_GAS CAOG9A000022776

GEOCHECK® - PHYSICAL SETTING SOURCE MAP FINDINGS

Districtnu:	1	Apinumber:	05904859
Blmwell:	N	Redrillcan:	Not Reported
Dryhole:	N	Wellstatus:	P
Operatorna:	Union Oil Company of California		
Countyname:	Orange	Fieldname:	Coyote, East
Areaname:	Any Area		
Section:	24		
Township:	03S	Range:	10W
Basemeridi:	SB	Elevation:	Not Reported
Locationde:	Not Reported		
Glat:	33.903014		
Glong:	-117.880862		
Gissourcec:	hud		
Comments:	Not Reported		
Leasename:	Gilman	Wellnumber:	3
Epawell:	N	Hydraulica:	N
Confidenti:	N	Spuddate:	30-DEC-99
Welldeptha:	Not Reported	Redrillfoo:	Not Reported
Abandonedd:	/ /	Completion:	/ /
Gissymbol:	POG	Site id:	CAOG9A000022776

Q52 SE 1/2 - 1 Mile

OIL_GAS CAOG9A000023398

Districtnu:	1	Apinumber:	05905107
Blmwell:	N	Redrillcan:	Not Reported
Dryhole:	N	Wellstatus:	P
Operatorna:	Union Oil Company of California		
Countyname:	Orange	Fieldname:	Coyote, East
Areaname:	Any Area		
Section:	13		
Township:	03S	Range:	10W
Basemeridi:	SB	Elevation:	Not Reported
Locationde:	Not Reported		
Glat:	33.906009		
Glong:	-117.876869		
Gissourcec:	hud		
Comments:	Not Reported		
Leasename:	Graham-Loftus	Wellnumber:	56
Epawell:	N	Hydraulica:	N
Confidenti:	N	Spuddate:	30-DEC-99
Welldeptha:	Not Reported	Redrillfoo:	Not Reported
Abandonedd:	/ /	Completion:	/ /
Gissymbol:	PDH	Site id:	CAOG9A000023398

O53 SE 1/2 - 1 Mile

OIL_GAS CAOG9A000022948

GEOCHECK® - PHYSICAL SETTING SOURCE MAP FINDINGS

Districtnu:	1	Apinumber:	05904936
Blmwell:	N	Redrillcan:	Not Reported
Dryhole:	N	Wellstatus:	P
Operatorna:	Chevron U.S.A. Inc.	Fieldname:	Coyote, East
Countyname:	Orange	Range:	10W
Areaname:	Any Area	Elevation:	Not Reported
Section:	13		
Township:	03S		
Basemeridi:	SB		
Locationde:	Not Reported		
Glat:	33.903748		
Glong:	-117.879376		
Gissourcec:	hud		
Comments:	Not Reported		
Leasename:	Anaheim	Wellnumber:	10
Epawell:	N	Hydraulica:	N
Confidenti:	N	Spuddate:	30-DEC-99
Welldeptha:	Not Reported	Redrillfoo:	Not Reported
Abandonedd:	/ /	Completion:	/ /
Gissymbol:	POG	Site id:	CAOG9A000022948

**54
SW
1/2 - 1 Mile**

OIL_GAS CAOG9A000023361

Districtnu:	1	Apinumber:	05905021
Blmwell:	N	Redrillcan:	Not Reported
Dryhole:	N	Wellstatus:	P
Operatorna:	Severns Drilling Co.	Fieldname:	Coyote, East
Countyname:	Orange	Range:	10W
Areaname:	Any Area	Elevation:	Not Reported
Section:	14		
Township:	03S		
Basemeridi:	SB		
Locationde:	Not Reported		
Glat:	33.905779		
Glong:	-117.901394		
Gissourcec:	hud		
Comments:	Not Reported		
Leasename:	Armstrong	Wellnumber:	1
Epawell:	N	Hydraulica:	N
Confidenti:	N	Spuddate:	30-DEC-99
Welldeptha:	Not Reported	Redrillfoo:	Not Reported
Abandonedd:	/ /	Completion:	/ /
Gissymbol:	PDH	Site id:	CAOG9A000023361

**Q55
SE
1/2 - 1 Mile**

OIL_GAS CAOG9A000023335

GEOCHECK® - PHYSICAL SETTING SOURCE MAP FINDINGS

Districtnu:	1	Apinumber:	05905108
Blmwell:	N	Redrillcan:	Not Reported
Dryhole:	N	Wellstatus:	P
Operatorna:	Union Oil Company of California		
Countyname:	Orange	Fieldname:	Coyote, East
Areaname:	Any Area		
Section:	13		
Township:	03S	Range:	10W
Basemeridi:	SB	Elevation:	Not Reported
Locationde:	Not Reported		
Glat:	33.905684		
Glong:	-117.876893		
Gissourcec:	hud		
Comments:	Not Reported		
Leasename:	Graham-Loftus	Wellnumber:	57
Epawell:	N	Hydraulica:	N
Confidenti:	N	Spuddate:	30-DEC-99
Welldeptha:	Not Reported	Redrillfoo:	Not Reported
Abandonedd:	/ /	Completion:	/ /
Gissymbol:	POG	Site id:	CAOG9A000023335

R56 SE 1/2 - 1 Mile

OIL_GAS CAOG9A000023125

Districtnu:	1	Apinumber:	05905079
Blmwell:	N	Redrillcan:	Not Reported
Dryhole:	N	Wellstatus:	P
Operatorna:	Union Oil Company of California		
Countyname:	Orange	Fieldname:	Coyote, East
Areaname:	Any Area		
Section:	13		
Township:	03S	Range:	10W
Basemeridi:	SB	Elevation:	Not Reported
Locationde:	Not Reported		
Glat:	33.904539		
Glong:	-117.878106		
Gissourcec:	hud		
Comments:	Not Reported		
Leasename:	Anaheim Union Water	Wellnumber:	2
Epawell:	N	Hydraulica:	N
Confidenti:	N	Spuddate:	30-DEC-99
Welldeptha:	Not Reported	Redrillfoo:	Not Reported
Abandonedd:	/ /	Completion:	/ /
Gissymbol:	POG	Site id:	CAOG9A000023125

Q57 ESE 1/2 - 1 Mile

OIL_GAS CAOG9A000023486

GEOCHECK® - PHYSICAL SETTING SOURCE MAP FINDINGS

Districtnu:	1	Apinumber:	05905109
Blmwell:	N	Redrillcan:	Not Reported
Dryhole:	N	Wellstatus:	P
Operatorna:	Union Oil Company of California		
Countyname:	Orange	Fieldname:	Coyote, East
Areaname:	Any Area		
Section:	13		
Township:	03S	Range:	10W
Basemeridi:	SB	Elevation:	Not Reported
Locationde:	Not Reported		
Glat:	33.906605		
Glong:	-117.87602		
Gissourcec:	hud		
Comments:	Not Reported		
Leasename:	Graham-Loftus	Wellnumber:	58
Epawell:	N	Hydraulica:	N
Confidenti:	N	Spuddate:	30-DEC-99
Welldeptha:	Not Reported	Redrillfoo:	Not Reported
Abandonedd:	/ /	Completion:	/ /
Gissymbol:	POG	Site id:	CAOG9A000023486

L58 South 1/2 - 1 Mile

OIL_GAS CAOG9A000022301

Districtnu:	1	Apinumber:	05904776
Blmwell:	N	Redrillcan:	Not Reported
Dryhole:	N	Wellstatus:	P
Operatorna:	Apex Petroleum Corporation, Ltd.		
Countyname:	Orange	Fieldname:	Coyote, East
Areaname:	Any Area		
Section:	24		
Township:	03S	Range:	10W
Basemeridi:	SB	Elevation:	Not Reported
Locationde:	Not Reported		
Glat:	33.900708		
Glong:	-117.88826		
Gissourcec:	hud		
Comments:	Not Reported		
Leasename:	East Coyote	Wellnumber:	3
Epawell:	N	Hydraulica:	N
Confidenti:	N	Spuddate:	30-DEC-99
Welldeptha:	Not Reported	Redrillfoo:	Not Reported
Abandonedd:	/ /	Completion:	/ /
Gissymbol:	POG	Site id:	CAOG9A000022301

Q59 SE 1/2 - 1 Mile

OIL_GAS CAOG9A000023395

GEOCHECK® - PHYSICAL SETTING SOURCE MAP FINDINGS

Districtnu:	1	Apinumber:	05905100
Blmwell:	N	Redrillcan:	Not Reported
Dryhole:	N	Wellstatus:	P
Operatorna:	Union Oil Company of California		
Countyname:	Orange	Fieldname:	Coyote, East
Areaname:	Any Area		
Section:	13		
Township:	03S	Range:	10W
Basemeridi:	SB	Elevation:	Not Reported
Locationde:	Not Reported		
Glat:	33.905982		
Glong:	-117.876352		
Gissourcec:	hud		
Comments:	Not Reported		
Leasename:	Graham-Loftus	Wellnumber:	8
Epawell:	N	Hydraulica:	N
Confidenti:	N	Spuddate:	30-DEC-99
Welldeptha:	Not Reported	Redrillfoo:	Not Reported
Abandonedd:	/ /	Completion:	/ /
Gissymbol:	POG	Site id:	CAOG9A000023395

L60 South 1/2 - 1 Mile

OIL_GAS CAOG9A000022292

Districtnu:	1	Apinumber:	05904832
Blmwell:	N	Redrillcan:	Not Reported
Dryhole:	N	Wellstatus:	P
Operatorna:	J. M. Peters Co. Inc.		
Countyname:	Orange	Fieldname:	Coyote, East
Areaname:	Any Area		
Section:	24		
Township:	03S	Range:	10W
Basemeridi:	SB	Elevation:	Not Reported
Locationde:	Not Reported		
Glat:	33.900661		
Glong:	-117.887558		
Gissourcec:	hud		
Comments:	Not Reported		
Leasename:	Anaheim Union	Wellnumber:	20
Epawell:	N	Hydraulica:	N
Confidenti:	N	Spuddate:	30-DEC-99
Welldeptha:	Not Reported	Redrillfoo:	Not Reported
Abandonedd:	/ /	Completion:	/ /
Gissymbol:	POG	Site id:	CAOG9A000022292

S61 SSW 1/2 - 1 Mile

OIL_GAS CAOG9A000022456

GEOCHECK® - PHYSICAL SETTING SOURCE MAP FINDINGS

Districtnu:	1	Apinumber:	05905012
Blmwell:	N	Redrillcan:	Not Reported
Dryhole:	N	Wellstatus:	P
Operatorna:	Paul E. Lehr and Anah Lehr		
Countyname:	Orange	Fieldname:	Coyote, East
Areaname:	Any Area		
Section:	23		
Township:	03S	Range:	10W
Basemeridi:	SB	Elevation:	Not Reported
Locationde:	Not Reported		
Glat:	33.901519		
Glong:	-117.894954		
Gissourcec:	hud		
Comments:	Not Reported		
Leasename:	Coyote	Wellnumber:	1
Epawell:	N	Hydraulica:	N
Confidenti:	N	Spuddate:	30-DEC-99
Welldeptha:	Not Reported	Redrillfoo:	Not Reported
Abandonedd:	/ /	Completion:	/ /
Gissymbol:	POG	Site id:	CAOG9A000022456

N62
ESE
1/2 - 1 Mile

OIL_GAS **CAOG9A000023545**

Districtnu:	1	Apinumber:	05905097
Blmwell:	N	Redrillcan:	Not Reported
Dryhole:	N	Wellstatus:	P
Operatorna:	Union Oil Company of California		
Countyname:	Orange	Fieldname:	Coyote, East
Areaname:	Any Area		
Section:	13		
Township:	03S	Range:	10W
Basemeridi:	SB	Elevation:	Not Reported
Locationde:	Not Reported		
Glat:	33.907081		
Glong:	-117.875425		
Gissourcec:	hud		
Comments:	Not Reported		
Leasename:	Graham-Loftus	Wellnumber:	5
Epawell:	N	Hydraulica:	N
Confidenti:	N	Spuddate:	30-DEC-99
Welldeptha:	Not Reported	Redrillfoo:	Not Reported
Abandonedd:	/ /	Completion:	/ /
Gissymbol:	POG	Site id:	CAOG9A000023545

P63
ESE
1/2 - 1 Mile

OIL_GAS **CAOG9A000023766**

GEOCHECK® - PHYSICAL SETTING SOURCE MAP FINDINGS

Districtnu:	1	Apinumber:	05905115
Blmwell:	N	Redrillcan:	Not Reported
Dryhole:	N	Wellstatus:	P
Operatorna:	Union Oil Company of California		
Countyname:	Orange	Fieldname:	Coyote, East
Areaname:	Any Area		
Section:	13		
Township:	03S	Range:	10W
Basemeridi:	SB	Elevation:	Not Reported
Locationde:	Not Reported		
Glat:	33.90963		
Glong:	-117.873946		
Gissourcec:	hud		
Comments:	Not Reported		
Leasename:	Graham-Loftus	Wellnumber:	P-2
Epawell:	N	Hydraulica:	N
Confidenti:	N	Spuddate:	30-DEC-99
Welldeptha:	Not Reported	Redrillfoo:	Not Reported
Abandonedd:	/ /	Completion:	/ /
Gissymbol:	POG	Site id:	CAOG9A000023766

T64 South 1/2 - 1 Mile

OIL_GAS CAOG9A000022289

Districtnu:	1	Apinumber:	05904808
Blmwell:	N	Redrillcan:	Not Reported
Dryhole:	N	Wellstatus:	P
Operatorna:	J. M. Peters Co. Inc.		
Countyname:	Orange	Fieldname:	Coyote, East
Areaname:	Any Area		
Section:	24		
Township:	03S	Range:	10W
Basemeridi:	SB	Elevation:	Not Reported
Locationde:	Not Reported		
Glat:	33.900633		
Glong:	-117.886539		
Gissourcec:	hud		
Comments:	Not Reported		
Leasename:	E. Coyote	Wellnumber:	2
Epawell:	N	Hydraulica:	N
Confidenti:	N	Spuddate:	30-DEC-99
Welldeptha:	Not Reported	Redrillfoo:	Not Reported
Abandonedd:	/ /	Completion:	/ /
Gissymbol:	POG	Site id:	CAOG9A000022289

R65 SE 1/2 - 1 Mile

OIL_GAS CAOG9A000023087

GEOCHECK® - PHYSICAL SETTING SOURCE MAP FINDINGS

Districtnu:	1	Apinumber:	05904935
Blmwell:	N	Redrillcan:	Not Reported
Dryhole:	N	Wellstatus:	P
Operatorna:	Chevron U.S.A. Inc.		
Countyname:	Orange	Fieldname:	Coyote, East
Areaname:	Any Area		
Section:	13		
Township:	03S	Range:	10W
Basemeridi:	SB	Elevation:	Not Reported
Locationde:	Not Reported		
Glat:	33.904328		
Glong:	-117.877757		
Gissourcec:	hud		
Comments:	Not Reported		
Leasename:	Anaheim	Wellnumber:	8
Epawell:	N	Hydraulica:	N
Confidenti:	N	Spuddate:	30-DEC-99
Welldeptha:	Not Reported	Redrillfoo:	Not Reported
Abandonedd:	/ /	Completion:	/ /
Gissymbol:	POG	Site id:	CAOG9A000023087

Q66 SE 1/2 - 1 Mile

OIL_GAS CAOG9A000023341

Districtnu:	1	Apinumber:	05905098
Blmwell:	N	Redrillcan:	Not Reported
Dryhole:	N	Wellstatus:	P
Operatorna:	Union Oil Company of California		
Countyname:	Orange	Fieldname:	Coyote, East
Areaname:	Any Area		
Section:	13		
Township:	03S	Range:	10W
Basemeridi:	SB	Elevation:	Not Reported
Locationde:	Not Reported		
Glat:	33.905717		
Glong:	-117.876291		
Gissourcec:	hud		
Comments:	Not Reported		
Leasename:	Graham-Loftus	Wellnumber:	6
Epawell:	N	Hydraulica:	N
Confidenti:	N	Spuddate:	30-DEC-99
Welldeptha:	Not Reported	Redrillfoo:	Not Reported
Abandonedd:	/ /	Completion:	/ /
Gissymbol:	POG	Site id:	CAOG9A000023341

U67 South 1/2 - 1 Mile

OIL_GAS CAOG9A000022232

GEOCHECK® - PHYSICAL SETTING SOURCE MAP FINDINGS

Districtnu:	1	Apinumber:	05904834
Blmwell:	N	Redrillcan:	Not Reported
Dryhole:	N	Wellstatus:	P
Operatorna:	J. M. Peters Co. Inc.		
Countyname:	Orange	Fieldname:	Coyote, East
Areaname:	Any Area		
Section:	24		
Township:	03S	Range:	10W
Basemeridi:	SB	Elevation:	Not Reported
Locationde:	Not Reported		
Glat:	33.900331		
Glong:	-117.889341		
Gissourcec:	hud		
Comments:	Not Reported		
Leasename:	Anaheim Union	Wellnumber:	22
Epawell:	N	Hydraulica:	N
Confidenti:	N	Spuddate:	30-DEC-99
Welldeptha:	Not Reported	Redrillfoo:	Not Reported
Abandonedd:	/ /	Completion:	/ /
Gissymbol:	POG	Site id:	CAOG9A000022232

V68 South 1/2 - 1 Mile

OIL_GAS CAOG9A000022252

Districtnu:	1	Apinumber:	05904963
Blmwell:	N	Redrillcan:	Not Reported
Dryhole:	N	Wellstatus:	P
Operatorna:	Pacific Coast Energy Company LP		
Countyname:	Orange	Fieldname:	Coyote, East
Areaname:	Any Area		
Section:	23		
Township:	03S	Range:	10W
Basemeridi:	SB	Elevation:	Not Reported
Locationde:	Not Reported		
Glat:	33.900394		
Glong:	-117.891627		
Gissourcec:	hud		
Comments:	Not Reported		
Leasename:	Hualde Fee	Wellnumber:	11
Epawell:	N	Hydraulica:	N
Confidenti:	N	Spuddate:	30-DEC-99
Welldeptha:	Not Reported	Redrillfoo:	Not Reported
Abandonedd:	/ /	Completion:	/ /
Gissymbol:	PWF	Site id:	CAOG9A000022252

T69 South 1/2 - 1 Mile

OIL_GAS CAOG9A000022247

GEOCHECK® - PHYSICAL SETTING SOURCE MAP FINDINGS

Districtnu:	1	Apinumber:	05904833
Blmwell:	N	Redrillcan:	Not Reported
Dryhole:	N	Wellstatus:	P
Operatorna:	Pyramid Oil Company		
Countyname:	Orange	Fieldname:	Coyote, East
Areaname:	Any Area		
Section:	24		
Township:	03S	Range:	10W
Basemeridi:	SB	Elevation:	Not Reported
Locationde:	Not Reported		
Glat:	33.900381		
Glong:	-117.886034		
Gissourcec:	hud		
Comments:	Not Reported		
Leasename:	Anaheim Union	Wellnumber:	21
Epawell:	N	Hydraulica:	N
Confidenti:	N	Spuddate:	30-DEC-99
Welldeptha:	Not Reported	Redrillfoo:	Not Reported
Abandonedd:	/ /	Completion:	/ /
Gissymbol:	POG	Site id:	CAOG9A000022247

**70
SE
1/2 - 1 Mile**

OIL_GAS CAOG9A000022781

Districtnu:	1	Apinumber:	05904858
Blmwell:	N	Redrillcan:	Not Reported
Dryhole:	N	Wellstatus:	P
Operatorna:	Union Oil Company of California		
Countyname:	Orange	Fieldname:	Coyote, East
Areaname:	Any Area		
Section:	24		
Township:	03S	Range:	10W
Basemeridi:	SB	Elevation:	Not Reported
Locationde:	Not Reported		
Glat:	33.90306		
Glong:	-117.878958		
Gissourcec:	hud		
Comments:	Not Reported		
Leasename:	Gilman	Wellnumber:	2
Epawell:	N	Hydraulica:	N
Confidenti:	N	Spuddate:	30-DEC-99
Welldeptha:	Not Reported	Redrillfoo:	Not Reported
Abandonedd:	/ /	Completion:	/ /
Gissymbol:	POG	Site id:	CAOG9A000022781

**W71
SSE
1/2 - 1 Mile**

OIL_GAS CAOG9A000022405

GEOCHECK® - PHYSICAL SETTING SOURCE MAP FINDINGS

Districtnu:	1	Apinumber:	05904848
Blmwell:	N	Redrillcan:	Not Reported
Dryhole:	N	Wellstatus:	P
Operatorna:	Union Oil Company of California		
Countyname:	Orange	Fieldname:	Coyote, East
Areaname:	Any Area		
Section:	24		
Township:	03S	Range:	10W
Basemeridi:	SB	Elevation:	Not Reported
Locationde:	Not Reported		
Glat:	33.901289		
Glong:	-117.882339		
Gissourcec:	hud		
Comments:	Not Reported		
Leasename:	Anaheim Union-B	Wellnumber:	36
Epawell:	N	Hydraulica:	N
Confidenti:	N	Spuddate:	30-DEC-99
Welldeptha:	Not Reported	Redrillfoo:	Not Reported
Abandonedd:	/ /	Completion:	/ /
Gissymbol:	POG	Site id:	CAOG9A000022405

W72 SSE 1/2 - 1 Mile

OIL_GAS CAOG9A000022466

Districtnu:	1	Apinumber:	05904940
Blmwell:	N	Redrillcan:	Not Reported
Dryhole:	N	Wellstatus:	P
Operatorna:	Chevron U.S.A. Inc.		
Countyname:	Orange	Fieldname:	Coyote, East
Areaname:	Any Area		
Section:	24		
Township:	03S	Range:	10W
Basemeridi:	SB	Elevation:	Not Reported
Locationde:	Not Reported		
Glat:	33.901562		
Glong:	-117.881575		
Gissourcec:	hud		
Comments:	Not Reported		
Leasename:	Anaheim	Wellnumber:	18
Epawell:	N	Hydraulica:	N
Confidenti:	N	Spuddate:	30-DEC-99
Welldeptha:	Not Reported	Redrillfoo:	Not Reported
Abandonedd:	/ /	Completion:	/ /
Gissymbol:	POG	Site id:	CAOG9A000022466

X73 SSW 1/2 - 1 Mile

OIL_GAS CAOG9A000022261

GEOCHECK® - PHYSICAL SETTING SOURCE MAP FINDINGS

Districtnu:	1	Apinumber:	05904970
Blmwell:	N	Redrillcan:	Not Reported
Dryhole:	N	Wellstatus:	P
Operatorna:	Pacific Coast Energy Company LP		
Countyname:	Orange	Fieldname:	Coyote, East
Areaname:	Any Area		
Section:	23		
Township:	03S	Range:	10W
Basemeridi:	SB	Elevation:	Not Reported
Locationde:	Not Reported		
Glat:	33.900425		
Glong:	-117.893014		
Gissourcec:	hud		
Comments:	Not Reported		
Leasename:	Hualde Fee	Wellnumber:	19
Epawell:	N	Hydraulica:	N
Confidenti:	N	Spuddate:	30-DEC-99
Welldeptha:	Not Reported	Redrillfoo:	Not Reported
Abandonedd:	/ /	Completion:	/ /
Gissymbol:	PWF	Site id:	CAOG9A000022261

U74 South 1/2 - 1 Mile

OIL_GAS CAOG9A000022191

Districtnu:	1	Apinumber:	05904955
Blmwell:	N	Redrillcan:	Not Reported
Dryhole:	N	Wellstatus:	P
Operatorna:	Chevron U.S.A. Inc.		
Countyname:	Orange	Fieldname:	Coyote, East
Areaname:	Any Area		
Section:	23		
Township:	03S	Range:	10W
Basemeridi:	SB	Elevation:	Not Reported
Locationde:	Not Reported		
Glat:	33.900036		
Glong:	-117.890295		
Gissourcec:	hud		
Comments:	Not Reported		
Leasename:	Hualde Fee	Wellnumber:	3
Epawell:	N	Hydraulica:	N
Confidenti:	N	Spuddate:	30-DEC-99
Welldeptha:	Not Reported	Redrillfoo:	Not Reported
Abandonedd:	/ /	Completion:	/ /
Gissymbol:	POG	Site id:	CAOG9A000022191

U75 South 1/2 - 1 Mile

OIL_GAS CAOG9A000022174

GEOCHECK® - PHYSICAL SETTING SOURCE MAP FINDINGS

Districtnu:	1	Apinumber:	05904949
Blmwell:	N	Redrillcan:	Not Reported
Dryhole:	N	Wellstatus:	P
Operatorna:	Union Oil Company of California		
Countyname:	Orange	Fieldname:	Coyote, East
Areaname:	Any Area		
Section:	24		
Township:	03S	Range:	10W
Basemeridi:	SB	Elevation:	Not Reported
Locationde:	Not Reported		
Glat:	33.899939		
Glong:	-117.889335		
Gissourcec:	hud		
Comments:	Not Reported		
Leasename:	Anaheim	Wellnumber:	54
Epawell:	N	Hydraulica:	N
Confidenti:	N	Spuddate:	30-DEC-99
Welldeptha:	Not Reported	Redrillfoo:	Not Reported
Abandonedd:	/ /	Completion:	/ /
Gissymbol:	POG	Site id:	CAOG9A000022174

R76 SE 1/2 - 1 Mile

OIL_GAS CAOG9A000022968

Districtnu:	1	Apinumber:	05905088
Blmwell:	N	Redrillcan:	Not Reported
Dryhole:	N	Wellstatus:	P
Operatorna:	Union Oil Company of California		
Countyname:	Orange	Fieldname:	Coyote, East
Areaname:	Any Area		
Section:	13		
Township:	03S	Range:	10W
Basemeridi:	SB	Elevation:	Not Reported
Locationde:	Not Reported		
Glat:	33.903849		
Glong:	-117.87752		
Gissourcec:	hud		
Comments:	Not Reported		
Leasename:	Anaheim Union Water	Wellnumber:	12
Epawell:	N	Hydraulica:	N
Confidenti:	N	Spuddate:	30-DEC-99
Welldeptha:	Not Reported	Redrillfoo:	Not Reported
Abandonedd:	/ /	Completion:	/ /
Gissymbol:	POG	Site id:	CAOG9A000022968

X77 SSW 1/2 - 1 Mile

OIL_GAS CAOG9A000022240

GEOCHECK® - PHYSICAL SETTING SOURCE MAP FINDINGS

Districtnu:	1	Apinumber:	05904969
Blmwell:	N	Redrillcan:	Not Reported
Dryhole:	N	Wellstatus:	P
Operatorna:	Pacific Coast Energy Company LP		
Countyname:	Orange	Fieldname:	Coyote, East
Areaname:	Any Area		
Section:	23		
Township:	03S	Range:	10W
Basemeridi:	SB	Elevation:	Not Reported
Locationde:	Not Reported		
Glat:	33.900349		
Glong:	-117.893484		
Gissourcec:	hud		
Comments:	Not Reported		
Leasename:	Hualde Fee	Wellnumber:	17
Epawell:	N	Hydraulica:	N
Confidenti:	N	Spuddate:	30-DEC-99
Welldeptha:	Not Reported	Redrillfoo:	Not Reported
Abandonedd:	/ /	Completion:	/ /
Gissymbol:	POG	Site id:	CAOG9A000022240

W78
SSE
1/2 - 1 Mile

OIL_GAS CAOG9A000022306

Districtnu:	1	Apinumber:	05905010
Blmwell:	N	Redrillcan:	Not Reported
Dryhole:	N	Wellstatus:	P
Operatorna:	Thomas Kelly & Sons, Inc.		
Countyname:	Orange	Fieldname:	Coyote, East
Areaname:	Any Area		
Section:	24		
Township:	03S	Range:	10W
Basemeridi:	SB	Elevation:	Not Reported
Locationde:	Not Reported		
Glat:	33.900747		
Glong:	-117.883016		
Gissourcec:	hud		
Comments:	Not Reported		
Leasename:	Kelly	Wellnumber:	11
Epawell:	N	Hydraulica:	N
Confidenti:	N	Spuddate:	30-DEC-99
Welldeptha:	Not Reported	Redrillfoo:	Not Reported
Abandonedd:	/ /	Completion:	/ /
Gissymbol:	PDH	Site id:	CAOG9A000022306

Y79
SE
1/2 - 1 Mile

OIL_GAS CAOG9A000023120

GEOCHECK® - PHYSICAL SETTING SOURCE MAP FINDINGS

Districtnu:	1	Apinumber:	05905117
Blmwell:	N	Redrillcan:	Not Reported
Dryhole:	N	Wellstatus:	P
Operatorna:	Union Oil Company of California		
Countyname:	Orange	Fieldname:	Coyote, East
Areaname:	Any Area		
Section:	13		
Township:	03S	Range:	10W
Basemeridi:	SB	Elevation:	Not Reported
Locationde:	Not Reported		
Glat:	33.90449		
Glong:	-117.876471		
Gissourcec:	hud		
Comments:	Not Reported		
Leasename:	Graham-Loftus	Wellnumber:	P-4
Epawell:	N	Hydraulica:	N
Confidenti:	N	Spuddate:	30-DEC-99
Welldeptha:	Not Reported	Redrillfoo:	Not Reported
Abandonedd:	/ /	Completion:	/ /
Gissymbol:	POG	Site id:	CAOG9A000023120

T80 South 1/2 - 1 Mile

OIL_GAS CAOG9A000022148

Districtnu:	1	Apinumber:	05904829
Blmwell:	N	Redrillcan:	Not Reported
Dryhole:	N	Wellstatus:	P
Operatorna:	Pyramid Oil Company		
Countyname:	Orange	Fieldname:	Coyote, East
Areaname:	Any Area		
Section:	24		
Township:	03S	Range:	10W
Basemeridi:	SB	Elevation:	Not Reported
Locationde:	Not Reported		
Glat:	33.89985		
Glong:	-117.88661		
Gissourcec:	hud		
Comments:	Not Reported		
Leasename:	Anaheim Union	Wellnumber:	17
Epawell:	N	Hydraulica:	N
Confidenti:	N	Spuddate:	30-DEC-99
Welldeptha:	Not Reported	Redrillfoo:	Not Reported
Abandonedd:	/ /	Completion:	/ /
Gissymbol:	POG	Site id:	CAOG9A000022148

S81 SSW 1/2 - 1 Mile

OIL_GAS CAOG9A000022281

GEOCHECK® - PHYSICAL SETTING SOURCE MAP FINDINGS

Districtnu:	1	Apinumber:	05904975
Blmwell:	N	Redrillcan:	Not Reported
Dryhole:	N	Wellstatus:	P
Operatorna:	Pacific Coast Energy Company LP		
Countyname:	Orange	Fieldname:	Coyote, East
Areaname:	Any Area		
Section:	23		
Township:	03S	Range:	10W
Basemeridi:	SB	Elevation:	Not Reported
Locationde:	Not Reported		
Glat:	33.900585		
Glong:	-117.895136		
Gissourcec:	hud		
Comments:	Not Reported		
Leasename:	Hualde Fee	Wellnumber:	24
Epawell:	N	Hydraulica:	N
Confidenti:	N	Spuddate:	30-DEC-99
Welldeptha:	Not Reported	Redrillfoo:	Not Reported
Abandonedd:	/ /	Completion:	/ /
Gissymbol:	PWF	Site id:	CAOG9A000022281

82
SSE
1/2 - 1 Mile

OIL_GAS **CAOG9A000022454**

Districtnu:	1	Apinumber:	05904860
Blmwell:	N	Redrillcan:	Not Reported
Dryhole:	N	Wellstatus:	P
Operatorna:	Union Oil Company of California		
Countyname:	Orange	Fieldname:	Coyote, East
Areaname:	Any Area		
Section:	24		
Township:	03S	Range:	10W
Basemeridi:	SB	Elevation:	Not Reported
Locationde:	Not Reported		
Glat:	33.901508		
Glong:	-117.880622		
Gissourcec:	hud		
Comments:	Not Reported		
Leasename:	Gilman	Wellnumber:	4
Epawell:	N	Hydraulica:	N
Confidenti:	N	Spuddate:	30-DEC-99
Welldeptha:	Not Reported	Redrillfoo:	Not Reported
Abandonedd:	/ /	Completion:	/ /
Gissymbol:	POG	Site id:	CAOG9A000022454

Y83
SE
1/2 - 1 Mile

OIL_GAS **CAOG9A000023065**

GEOCHECK® - PHYSICAL SETTING SOURCE MAP FINDINGS

Districtnu:	1	Apinumber:	05905099
Blmwell:	N	Redrillcan:	Not Reported
Dryhole:	N	Wellstatus:	P
Operatorna:	Union Oil Company of California		
Countyname:	Orange	Fieldname:	Coyote, East
Areaname:	Any Area		
Section:	13		
Township:	03S	Range:	10W
Basemeridi:	SB	Elevation:	Not Reported
Locationde:	Not Reported		
Glat:	33.904254		
Glong:	-117.876442		
Gissourcec:	hud		
Comments:	Not Reported		
Leasename:	Graham-Loftus	Wellnumber:	7
Epawell:	N	Hydraulica:	N
Confidenti:	N	Spuddate:	30-DEC-99
Welldeptha:	Not Reported	Redrillfoo:	Not Reported
Abandonedd:	/ /	Completion:	/ /
Gissymbol:	PWF	Site id:	CAOG9A000023065

84 SSW 1/2 - 1 Mile

OIL_GAS CAOG9A000022230

Districtnu:	1	Apinumber:	05904971
Blmwell:	N	Redrillcan:	Not Reported
Dryhole:	N	Wellstatus:	P
Operatorna:	Pacific Coast Energy Company LP		
Countyname:	Orange	Fieldname:	Coyote, East
Areaname:	Any Area		
Section:	23		
Township:	03S	Range:	10W
Basemeridi:	SB	Elevation:	Not Reported
Locationde:	Not Reported		
Glat:	33.900323		
Glong:	-117.894638		
Gissourcec:	hud		
Comments:	Not Reported		
Leasename:	Hualde Fee	Wellnumber:	20
Epawell:	N	Hydraulica:	N
Confidenti:	N	Spuddate:	30-DEC-99
Welldeptha:	Not Reported	Redrillfoo:	Not Reported
Abandonedd:	/ /	Completion:	/ /
Gissymbol:	POG	Site id:	CAOG9A000022230

85 ESE 1/2 - 1 Mile

OIL_GAS CAOG9A000023695

GEOCHECK® - PHYSICAL SETTING SOURCE MAP FINDINGS

Districtnu:	1	Apinumber:	05905048
Blmwell:	N	Redrillcan:	Not Reported
Dryhole:	N	Wellstatus:	P
Operatorna:	Union Oil Company of California		
Countyname:	Orange	Fieldname:	Coyote, East
Areaname:	Any Area		
Section:	18		
Township:	03S	Range:	09W
Basemeridi:	SB	Elevation:	Not Reported
Locationde:	Not Reported		
Glat:	33.908468		
Glong:	-117.873188		
Gissourcec:	hud		
Comments:	Not Reported		
Leasename:	Graham-Loftus	Wellnumber:	37
Epawell:	N	Hydraulica:	N
Confidenti:	N	Spuddate:	30-DEC-99
Welldeptha:	Not Reported	Redrillfoo:	Not Reported
Abandonedd:	/ /	Completion:	/ /
Gissymbol:	POG	Site id:	CAOG9A000023695

V86
South
1/2 - 1 Mile

OIL_GAS

CAOG9A000022107

Districtnu:	1	Apinumber:	05904960
Blmwell:	N	Redrillcan:	Not Reported
Dryhole:	N	Wellstatus:	P
Operatorna:	Pacific Coast Energy Company LP		
Countyname:	Orange	Fieldname:	Coyote, East
Areaname:	Any Area		
Section:	23		
Township:	03S	Range:	10W
Basemeridi:	SB	Elevation:	Not Reported
Locationde:	Not Reported		
Glat:	33.899672		
Glong:	-117.892039		
Gissourcec:	hud		
Comments:	Not Reported		
Leasename:	Hualde Fee	Wellnumber:	8
Epawell:	N	Hydraulica:	N
Confidenti:	N	Spuddate:	30-DEC-99
Welldeptha:	Not Reported	Redrillfoo:	Not Reported
Abandonedd:	/ /	Completion:	/ /
Gissymbol:	POG	Site id:	CAOG9A000022107

GEOCHECK® - PHYSICAL SETTING SOURCE MAP FINDINGS

RADON

AREA RADON INFORMATION

State Database: CA Radon

Radon Test Results

Zipcode	Num Tests	> 4 pCi/L
92821	58	1

Federal EPA Radon Zone for ORANGE County: 3

Note: Zone 1 indoor average level > 4 pCi/L.
: Zone 2 indoor average level >= 2 pCi/L and <= 4 pCi/L.
: Zone 3 indoor average level < 2 pCi/L.

Federal Area Radon Information for ORANGE COUNTY, CA

Number of sites tested: 30

Area	Average Activity	% <4 pCi/L	% 4-20 pCi/L	% >20 pCi/L
Living Area - 1st Floor	0.763 pCi/L	100%	0%	0%
Living Area - 2nd Floor	Not Reported	Not Reported	Not Reported	Not Reported
Basement	Not Reported	Not Reported	Not Reported	Not Reported

PHYSICAL SETTING SOURCE RECORDS SEARCHED

TOPOGRAPHIC INFORMATION

USGS 7.5' Digital Elevation Model (DEM)

Source: United States Geologic Survey

EDR acquired the USGS 7.5' Digital Elevation Model in 2002 and updated it in 2006. The 7.5 minute DEM corresponds to the USGS 1:24,000- and 1:25,000-scale topographic quadrangle maps. The DEM provides elevation data with consistent elevation units and projection.

Scanned Digital USGS 7.5' Topographic Map (DRG)

Source: United States Geologic Survey

A digital raster graphic (DRG) is a scanned image of a U.S. Geological Survey topographic map. The map images are made by scanning published paper maps on high-resolution scanners. The raster image is georeferenced and fit to the Universal Transverse Mercator (UTM) projection.

HYDROLOGIC INFORMATION

Flood Zone Data: This data, available in select counties across the country, was obtained by EDR in 2003 & 2011 from the Federal Emergency Management Agency (FEMA). Data depicts 100-year and 500-year flood zones as defined by FEMA.

NWI: National Wetlands Inventory. This data, available in select counties across the country, was obtained by EDR in 2002, 2005 and 2010 from the U.S. Fish and Wildlife Service.

HYDROGEOLOGIC INFORMATION

AQUIFLOW^R Information System

Source: EDR proprietary database of groundwater flow information

EDR has developed the AQUIFLOW Information System (AIS) to provide data on the general direction of groundwater flow at specific points. EDR has reviewed reports submitted to regulatory authorities at select sites and has extracted the date of the report, hydrogeologically determined groundwater flow direction and depth to water table information.

GEOLOGIC INFORMATION

Geologic Age and Rock Stratigraphic Unit

Source: P.G. Schruben, R.E. Arndt and W.J. Bawiec, Geology of the Conterminous U.S. at 1:2,500,000 Scale - A digital representation of the 1974 P.B. King and H.M. Beikman Map, USGS Digital Data Series DDS - 11 (1994).

STATSGO: State Soil Geographic Database

Source: Department of Agriculture, Natural Resources Conservation Services

The U.S. Department of Agriculture's (USDA) Natural Resources Conservation Service (NRCS) leads the national Conservation Soil Survey (NCSS) and is responsible for collecting, storing, maintaining and distributing soil survey information for privately owned lands in the United States. A soil map in a soil survey is a representation of soil patterns in a landscape. Soil maps for STATSGO are compiled by generalizing more detailed (SSURGO) soil survey maps.

SSURGO: Soil Survey Geographic Database

Source: Department of Agriculture, Natural Resources Conservation Services (NRCS)

Telephone: 800-672-5559

SSURGO is the most detailed level of mapping done by the Natural Resources Conservation Services, mapping scales generally range from 1:12,000 to 1:63,360. Field mapping methods using national standards are used to construct the soil maps in the Soil Survey Geographic (SSURGO) database. SSURGO digitizing duplicates the original soil survey maps. This level of mapping is designed for use by landowners, townships and county natural resource planning and management.

PHYSICAL SETTING SOURCE RECORDS SEARCHED

LOCAL / REGIONAL WATER AGENCY RECORDS

FEDERAL WATER WELLS

PWS: Public Water Systems

Source: EPA/Office of Drinking Water

Telephone: 202-564-3750

Public Water System data from the Federal Reporting Data System. A PWS is any water system which provides water to at least 25 people for at least 60 days annually. PWSs provide water from wells, rivers and other sources.

PWS ENF: Public Water Systems Violation and Enforcement Data

Source: EPA/Office of Drinking Water

Telephone: 202-564-3750

Violation and Enforcement data for Public Water Systems from the Safe Drinking Water Information System (SDWIS) after August 1995. Prior to August 1995, the data came from the Federal Reporting Data System (FRDS).

USGS Water Wells: USGS National Water Inventory System (NWIS)

This database contains descriptive information on sites where the USGS collects or has collected data on surface water and/or groundwater. The groundwater data includes information on wells, springs, and other sources of groundwater.

STATE RECORDS

Water Well Database

Source: Department of Water Resources

Telephone: 916-651-9648

California Drinking Water Quality Database

Source: Department of Public Health

Telephone: 916-324-2319

The database includes all drinking water compliance and special studies monitoring for the state of California since 1984. It consists of over 3,200,000 individual analyses along with well and water system information.

OTHER STATE DATABASE INFORMATION

California Oil and Gas Well Locations

Source: Department of Conservation

Telephone: 916-323-1779

Oil and Gas well locations in the state.

RADON

State Database: CA Radon

Source: Department of Health Services

Telephone: 916-324-2208

Radon Database for California

Area Radon Information

Source: USGS

Telephone: 703-356-4020

The National Radon Database has been developed by the U.S. Environmental Protection Agency (USEPA) and is a compilation of the EPA/State Residential Radon Survey and the National Residential Radon Survey. The study covers the years 1986 - 1992. Where necessary data has been supplemented by information collected at private sources such as universities and research institutions.

EPA Radon Zones

Source: EPA

Telephone: 703-356-4020

Sections 307 & 309 of IRRA directed EPA to list and identify areas of U.S. with the potential for elevated indoor radon levels.

PHYSICAL SETTING SOURCE RECORDS SEARCHED

OTHER

Airport Landing Facilities: Private and public use landing facilities
Source: Federal Aviation Administration, 800-457-6656

Epicenters: World earthquake epicenters, Richter 5 or greater
Source: Department of Commerce, National Oceanic and Atmospheric Administration

California Earthquake Fault Lines: The fault lines displayed on EDR's Topographic map are digitized quaternary fault lines, prepared in 1975 by the United State Geological Survey. Additional information (also from 1975) regarding activity at specific fault lines comes from California's Preliminary Fault Activity Map prepared by the California Division of Mines and Geology.

STREET AND ADDRESS INFORMATION

© 2010 Tele Atlas North America, Inc. All rights reserved. This material is proprietary and the subject of copyright protection and other intellectual property rights owned by or licensed to Tele Atlas North America, Inc. The use of this material is subject to the terms of a license agreement. You will be held liable for any unauthorized copying or disclosure of this material.

APPENDIX E
SITE PHOTOGRAPHS



Photo #1 Exterior view of southwest side of site looking northwest.



Photo #2 Exterior view of southeast side of building looking north.



Photo #3 Exterior view of northwest side of site looking east.



Photo #4 Exterior view of northeast side of site located in Brea Mall looking south.



Photo #5 Typical view of merchandise sales floor.



Photo #6 Additional view of merchandise sales floor.



Photo #7 View of parts and service center located in main retail building.



Photo #8 Typical view of Sear Optometry Center located on north side of site.



Photo #9 Typical view of tire storage area located in automotive service center.



Photo #10 Typical view of automotive service center located on west side of site.

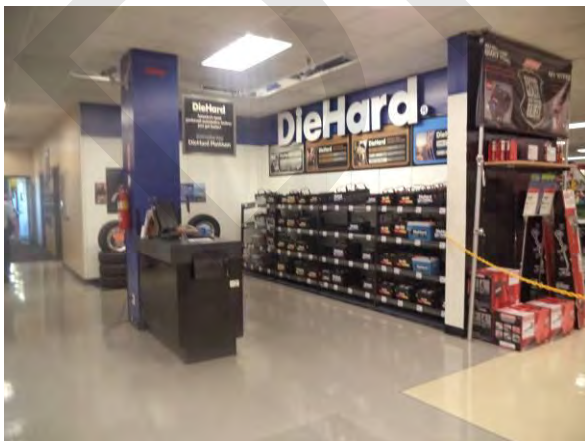

Photo #11 View of automotive sales area and new car battery storage located on west side of site.



Photo #12 View of air compressor located in parts and service center located on south side of site.



Photo #13 View of used oil/ gas storage containers located in parts and service center located on south side of site.



Photo #14 View of MSDS located in parts and service center on south side of site.

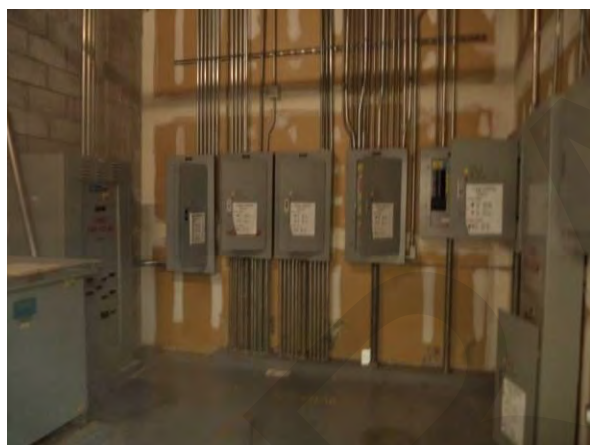

Photo #15 Typical view of electrical room located on the north side of the site.



Photo #16 View of two air compressors located in automotive service center on southwest side of site.



Photo #17 View of one approximately 35-gallon wheel weights container and three 55-gallon drums containing used oil.



Photo #18 Typical view of oil filter crusher with associated oil waste container located on north side of auto service center.

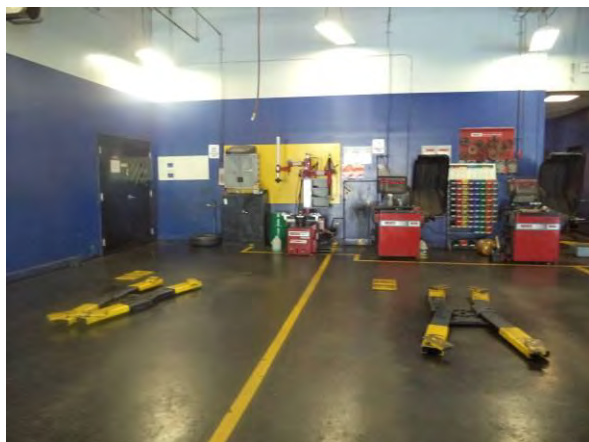

Photo #19 Typical view of in-ground hydraulic lifts located in automotive service center.

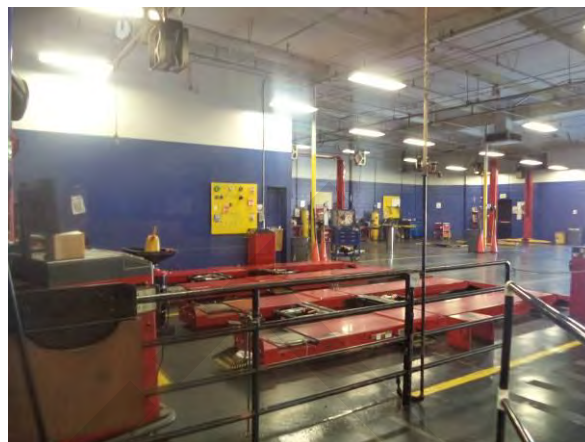

Photo #20 Typical view of above-ground hydraulic lifts located in automotive service center.



Photo #21 View of 55-gallon drums containing new oil and degreaser, and one oil catch pan located on north side of automotive service center.

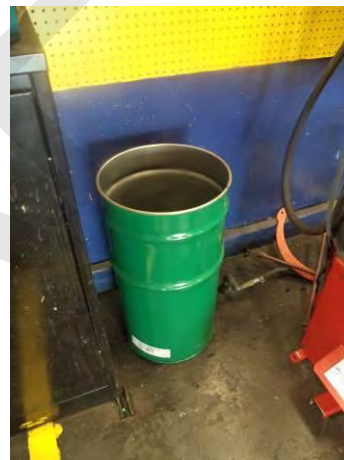

Photo #22 View of approximately 35-gallon container used for wheel weights located on northeast side of automotive service center.



Photo #23 View of approximately 120-gallon new oil container and one cubic yard waste oil and oil filter container in auto center.



Photo #24 View of approximately 200-gallon used anti-freeze storage container located on north side of auto service center.



Photo #25 View of sink/ interior drain and hazardous materials spill kit located on north side of auto service center.



Photo #26 View of portable air compressor located on east side of automotive service center.



Photo #27 View of four stage oil and water separator located on west side of site.



Photo #28 View of approximately 15-cubic-yard solid waste disposal dumpster located on northwest side of site.



Photo #29 View of cardboard baler located on west side of site near the loading dock area.

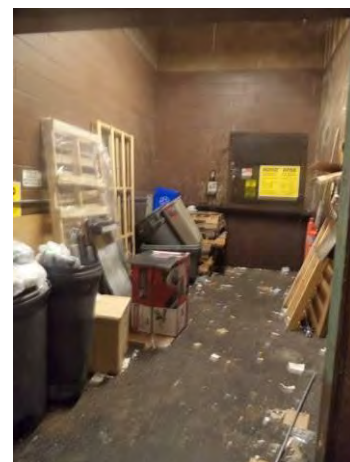

Photo #30 View of trash and debris near the entrance of solid waste compactor located on the northwest side of site.



Photo #31 View of janitorial closet with sink next to 5-gallon floor finish located on northwest side of building.



Photo #32 View of hazardous materials storage area located on the north side of the site.



Photo #33 View of used gas/ oil storage located in hazardous materials storage area.



Photo #34 View of 5-gallon used battery container located in hazardous materials storage area.



Photo #35 View of natural gas powered emergency generator located on the north side of the roof.



Photo #36 View of solid waste compactor located on the northwest side of the site.



Photo #37 Typical view of pad-mounted transformer located on northwest side of site.



Photo #38 View of asphalt paved parking lot and BJ Restaurant (600 Brea Mall) located to the adjoining southwest of the site.



Photo #39 View of asphalt-paved parking lot and The Cheesecake Factory (120 Brea Mall) located to the adjoining southeast of the site.



Photo #40 View of four story parking garage and Image Auto Detailing (503 Brea Mall) located to the adjoining northwest of the site.

DRAFT

**APPENDIX F
CREDENTIALS**



CHANDEL DAVIS

STAFF ENVIRONMENTAL SCIENTIST

PROFESSIONAL EXPERIENCE

Ms. Davis is a staff environmental scientist in Terracon's Orange County, California office. Ms. Davis has a master's degree in environmental science and currently works on Phase I Environmental Site Assessments (ESAs) at Terracon. She has conducted site assessments on vacant land, office, retail, warehouse, industrial, automotive, and telecommunications sites. She also prepares ESA reports by researching city directories, agency records, topographic maps, and aerial photographs.

PROJECT EXPERIENCE

Undeveloped/Vacant land - California

Performed Environmental Site Assessment on multiple undeveloped /vacant properties.

Office Buildings - California

Performed Environmental Site Assessment on multiple office properties.

Retail Buildings - California

Performed Environmental Site Assessment on multiple retail properties.

Warehouse Buildings – California

Performed Environmental Site Assessment on multiple warehouse properties.

Industrial Buildings – California

Performed Environmental Site Assessments on multiple industrial properties.

Telecommunications Sites – California

Performed Environmental Site Assessments on multiple properties proposed for telecommunications installations.

PRESENTATIONS

"Relationships between Fennel (*Foeniculum vulgare* Mill.) Seed Mass, Germination Rate, and Soil Water Deficit in California" presented at the Ecological Society of America national convention, August 2014.

Education

*Master of Science,
Environmental Studies- Science
and Technology, California
State University Fullerton, 2014*

Work History

*Terracon Consultants, Inc.,
Environmental Staff Scientist,
2014-Present*

*California State University
Fullerton, Teaching Assistant,
2012-2014*



ISLAM (SAMI) R. NOAMAN, E.I.T.

SENIOR PROJECT MANAGER

Professional Experience

Mr. Noaman is a Senior Project Manager in Terracon's Orange County, California office. He has over 11 years experience in environmental services including Phase I Environmental Site Assessments (ESAs), Limited Site Investigations (LSIs), and Remedial Investigations (RIs). He has conducted over 200 site assessments on vacant tracts, retail centers, multi-family housing, downtown properties, office buildings, industrial properties, and landfill sites. He prepares environmental site assessment and environmental site investigation reports. Mr.Noaman is also proficient in interaction and coordination with local, state, and federal regulatory agencies.

Phase I ESA 1527-05/13

Managed over two hundred Phase I ESAs based on the ASTM E1527-05/13 AAI standards. Management of tasks including proposal preparation, client interaction, site reconnaissance, and assigning research tasks to staff professionals. Mr. Noaman has participated in development of findings, conclusions, and recommendations throughout the ESA. Project experience includes industrial properties, mid- and high-rise office buildings, natural resources sites, multi-family residential properties, services stations, shopping centers, landfills, and dry cleaners. The following are examples of specific projects:

Phase I ESA Portfolios

Mr. Noaman has managed several ESA Portfolios including 10 water processing facilities, 12 commercial and retail properties, 30 telecommunication tower sites, and eight grocery store sites in Southern California.

Phase II Environmental Site Assessment

Mr. Noaman managed multiple Limited Site Investigations and Comprehensive Phase II ESA projects including dry-cleaning properties, auto repairing facilities, gasoline stations, and multiple industrial facilities. Mr. Noaman possesses extensive experience in data evaluation and validation.

LA Housing Partnership, 622-628 S. Alvarado St. LA

Prepared a Phase I ESA of a mixed retail and residential apartment building. The Phase I ESA recommended further investigation to evaluate dry cleaning operations. Multiple Soil Vapor Investigations of former dry cleaning operations were conducted subsequent to the ESA.

Education

*Bachelor of Science,
Chemistry/Environmental
Chemistry, 2002, City University of
New York, City College of New York*

Certifications

*Certified Engineer In Training (CA)
Certification No. EIT 171371*

*40-Hour OSHA Hazardous Waste
Operations & Emergency
Response Training Course*

Work History

*Terracon Consultants, Inc. (Irvine,
CA), Senior Project Manager, June
2012 to Present*

*Smith Emery GeoServices (SEG),
(Los Angeles, CA), Project
Manager, August 2008 to June 2012*

*KLK Environmental Group LLC.
(Kearny, NJ). Environmental
Scientist August 2003 to June 2008*

*UniChem Inc. (Kearny, NJ). Staff
Environmental Chemist August
2002 to June 2003*

Gutierrez Financial-multiple locations, Los Angeles, CA

Mr. Noaman managed this project which consisted of removal of two 10,000-gallon, two 4,000-gallon, two 2,000-gallon, and one 550-gallon gasoline/diesel/waste oil USTs. Responsibilities associated with this project included coordination/interaction with client, contractors, and regulators, field activities, data evaluation, and report evaluation. A No Further Action status was obtained for the client.

Los Angeles Unified School District (LAUSD Sites)

Managed soil certification and soil characterization projects for export/import soils for over nine Los Angeles Unified School District (LAUSD) school sites. Responsibilities were to prepare Sample Strategy Plans (SSP), implementation of sampling strategies proposed, preparation of soil certification reports, and submittal of reports to the LAUSD Office of Environmental Health (OEHS).

Stormwater Prevention and Pollution Control Plan (SWPPP)

Mr. Noaman has managed six freight facility SWPPP projects in Southern California. Mr. Noaman responsibilities include client and agency interaction, implementation of guidelines required by the state of California Water Resources Board, and preparation of required documents/reports.

Newton Plastics, Newton, NJ

Responsibilities were to manage the removal of two 12,000-gallon tanks containing solvents and gasoline. Phase II environmental site assessment at a plastic container manufacturing company. Mr. Noaman managed and assisted in report preparation, field activities, data evaluation, client and agency interactions, and report preparation. A No Further Action letter from the New Jersey Department of Environmental Protection (NJDEP) was obtained for the client.

Eagle Electric, NYC, NY

Responsibilities were to manage the clean-up of a former coal storage facility located in the basement of a landmark building in NYC. The clean-up activities included the removal of 412 tons of HAZMAT, management and safety supervision of multi-person crew, coordination for hazmat transportation and disposal, and client contact.

AROL Chemicals, Newark, NJ

Responsibilities were to complete a Phase I ESA on the subject site. The follow up Phase II included the removal of three 12,000-gallon USTs from a chemical plant and soil clean-up by excavation and disposal. Managed all client/contractors communications and scheduling.

Goblin Lighting, Staten Island, NY

Supervised the removal of five 500-gallon gasoline and one 1,100-gallon waste oil USTs and the clean-up of approximately 453 tons of gasoline contaminated soils. Communicated with the client, contractors, and disposal facilities (transfer station) and ensured the implementation of a Health and Safety Plan put in place for the project.

KeySpan Energy, NY

Mr. Noaman Managed the KeySpan project, which consisted of evaluation of boilers and above-ground tank systems and implementation of methods to prevent excessive scaling within these systems. Objectives were achieved by the development of a pH-controlled chemical reagent that was utilized by the client on a regular basis.

Hach Company, OH

Mr. Noaman played an important role in research and development of mass production of Ferrozone, an iron reagent used for determining trace levels of iron in chemical reagents and glycols. Ferrozone can also be used to analyze samples containing magnetite (black iron oxide) or ferrites.

KIWA of the Netherlands

Research and development associated with new synthetic methods to produce alkali Ferrates including potassium, sodium, and barium ferrates. Alkali ferrates are considered environmentally friendly oxidative reagents, used in wastewater treatment for municipal and industrial facilities.

DRAFT

CARL A. PARTEN

OFFICE MANAGER

PROFESSIONAL EXPERIENCE

Mr. Parten has over twenty-two years of experience in environmental site investigations and remediation studies for Industrial and Hazardous Waste sites, municipal solid waste landfill sites and underground storage tank (UST) facilities. He was the Risk Assessment and Corrective Action Manager for Terracon's Dallas office before taking over the Orange County location as Office Manager.

He has successfully managed and obtained regulatory closure of over 30 Voluntary Cleanup Program (VCP) sites and leaking underground storage tank (LUST) facilities, and coordinated UST removal and closure for numerous facilities in multiple states throughout the United States. Mr. Parten possesses extensive experience in the installation of monitor wells, aquifer characterization, sensitive receptor surveys, and risk-based assessments. Additionally, he has extensive experience in comprehensive soil and groundwater investigations on industrial facilities and municipal solid waste (MSW) landfill facilities, including evaluation of landfill gas/methane impacts. He has prepared and implemented corrective action work plans for remediation of chlorinated hydrocarbons at dry cleaner facilities and petroleum hydrocarbons at LUST facilities, MSW landfill facilities, and managed and implemented groundwater pump and treat, non-aqueous phase liquid (NAPL) recovery, and dual-phase vapor extraction systems for the recovery of petroleum hydrocarbons. Additionally, Mr. Parten developed work plans and implemented the remediation of heavy metals and poly-nuclear aromatic hydrocarbons (PAHs).

PROJECT EXPERIENCE

Municipal Landfill – VCP Site

Successfully oversaw and managed the engineering design and construction quality assurance for the closure and restoration of a high-profile MSW landfill in accordance with regulatory standards, subsequent to significant investigation activities. The remedy consisted of removal and consolidation of wastes and construction of LFG recovery trenches to prevent migration of landfill gas. The remedy utilized engineering controls and removal of impacted media. Project management responsibilities included coordination with Local, State and Federal officials, public/neighborhood communications, and interaction with attorneys, and management of project budgets that exceeded \$4.5 million over seven years. Terracon continues to provide post closure care monitoring and O&M for the site.

Department of Transportation Contract

Successfully managed a two-year environmental services contract with the Texas Department of Transportation (TxDOT) and coordinated multiple Terracon offices to provide geographic coverage of environmental consulting service throughout Texas. Mr. Parten was the liaison to TxDOT for the performance of environmental consulting services, and provided senior technical review of environmental investigations, Phase I ESAs,

Education

Bachelor of Science, Geology, Sul Ross State University, Alpine, Texas, 1994

Additional Courses:

University of Houston TCEQ Texas Risk Reduction Program (TRRP) Training Program I, II, and III

Roadmap to Remediation

CAPM Refresher Course, Texas A&M University

TNRCC Hazardous Waste Seminar

TNRCC PST Risk Assessments Seminar

TNRCC Pollution Prevention Training Workshop

API Risk/Exposure Assessment

Contaminant Fate and Transport Modeling in Risk Assessment

Environmental Hydrology and Soil Science

Certifications

Licensed Professional Geoscientist (P.G.), I.D. # 221, Texas Board of Professional Geoscientists, March 2003 (current)

Registered Professional Geologist (P.G.), I.D. # 004037; State of Tennessee, May 1996 (current)

TCEQ Corrective Action Project Manager, CAPM #01091 (current)

40 Hour OSHA Hazardous Waste Site & Waste Management Training

Affiliations

BDA/Orange County

CMAA

Groundwater Resource Assoc.

Geological Society of America

Work History

Terracon Consultants, Inc. (Irvine), Principal, Office Manager, August FJJl to Present

ATC (formerly ATEC) Associates, Inc. - Dallas, Texas, Senior Project Manager April 1990 to August 1998

Terratech, Inc. - San Jose, California, Environmental and Geotechnical Technician February 1989 to March 1990

Woodward-Clyde Consultants - San Jose, California, Environmental and Geotechnical Technician March 1987 to February 1989



removal of underground storage tanks, remediation of affected media and waste management, asbestos and lead-based paint investigations, and management of financial metrics and budgets in strict conformance with negotiated fees and procedures under a \$2,000,000 contract.

City-Operated LUST Facilities

Provided senior project management of 14 City operated LUST facilities through coordination of investigation, regulatory reporting and response actions in the pursuit of closure. Mr. Parten was responsible for managing all site activities, evaluation of data, reporting, communicating with local and state officials, and management of budget and schedule requirements.

Municipal Property

Provided senior project management and technical review of several properties, including the remediation of metals and PAH-impacted soils, using a combination of excavation and removal and in-place stabilization. Work was performed under the EPA Brownfields Program and the Voluntary Cleanup Program. The \$1.2 million dollar remediation project was part of a high-profile downtown parks and recreation redevelopment project that successfully established LEED Certified public parks in areas once occupied by commercial and industrial property. Mr. Parten was responsible for managing all site activities, evaluation of data, reporting, communicating with local and state officials, and management of budget and schedule requirements.

3.023-Acre Tract – VCP Site

Successfully managed a Phase I ESA and subsequent comprehensive site investigation to evaluate historical site activities and non-native fill material. Chemicals of concern included VOCs, TPH, metals and PAHs in on-site soil and groundwater. Subsequent to completion of a risk-based assessment, response actions including remediation of approximately 1,500 cubic yards of impacted soils was performed to obtain a voluntary cleanup program Certificate of Completion. Mr. Parten was responsible for managing all site activities, evaluation of data, reporting, and communication with state officials.

Retail Shopping Center – VCP Site

Conducted extensive site investigation activities to evaluate the magnitude and extent of chlorinated solvents identified in the vicinity of a former dry cleaners facility. The chlorinated solvent plume was defined to drinking water standards and was delineated to a creek channel nearly 1,200 feet from the source property. Based on site investigation results, assisted the property owner in entering the site into the VCP, and managed and implemented response actions and treatment of affected media utilizing a combination of source-removal/excavation (750 cubic yards) within the building interiors, hydrogen-releasing compound (HRC®) treatment of backfill, and HRC injection into the underlying soil and groundwater across the site. Treatment technology effectively remediated affected soils and significantly reduced contaminant levels within the on-site source areas. Additional response actions were conducted to reduce on-site groundwater contamination levels through HRC injection at over 250 locations. Monitored natural attenuation and groundwater monitoring was performed for a period of approximately four years. Mr. Parten assisted the client in the establishment of a deed restriction (Municipal Setting Designation) that restricted the use of groundwater on the site. Mr. Parten interacted with City and State officials and prepared and submitted multiple reports documenting site activities, and managed a project budget totaling \$1,200,000.

Additional Project Experience

Under the direction and senior technical review by Mr. Parten, final site closure has been obtained for over thirty VCP, Innocent Owner/Operator Program, LUST, and Industrial and Hazardous Waste facilities in multiple states across the United States. Additionally, Mr. Parten has coordinated and managed the removal of dozens of underground storage tank (UST) systems and remediation of contaminated soil and groundwater. Mr. Parten has provided expert testimony on multiple projects, and is a primary point of contact interacting with environmental attorneys and regulatory agencies.

Phase II ESA Report

1638/6458_CA_DD_FINAL Phase II ESA Report

Sears Store #1638/6458

100 Brea Mall

Brea, Orange County, California

April 17, 2015

Terracon Project No. 60159016.1638/6458



Prepared for:

Sears Holdings Management Corporation

333 Beverly Road, B5-362A

Hoffman Estates, IL 60179

Prepared by:

Terracon Consultants, Inc.

Irvine, California

terracon.com

Terracon

Environmental



Facilities

E-495



Geotechnical



Materials

April 17, 2015

Terracon

Sears Holdings Management Corporation
3333 Beverly Road, B5-362A
Hoffman Estates, IL 60179

Attn: Mr. Michael Couvreur
P: (847) 286-9214
F: (847) 747-9056
Michael.couvreur@searsshc.com

Re: Phase II Environmental Site Assessment
1638/6458_CA_DD_FINAL Phase II ESA Report
Sears Store #1638/6458
100 Brea Mall
Brea, Orange County, California
Terracon Project No. 60159016.1638/6458

Dear Mr. Couvreur,

Terracon Consultants, Inc. (Terracon) is pleased to submit our report of Phase II Environmental Site Assessment (Phase II ESA) activities completed at the site referenced above. The report presents data from recent field activities that included the completion of soil borings and the collection of soil samples for chemical analysis. The activities were completed to address the findings of the Phase I Environmental Site Assessment (Phase I ESA) of the property dated October 27, 2014. Terracon conducted the Phase II ESA in general accordance with our proposal (P60150041.33) dated January 28, 2015 and your notice to proceed dated February 13, 2015.

Terracon appreciates this opportunity to provide environmental engineering services to Sears Holdings Management Corporation. Should you have any questions or require additional information, please do not hesitate to contact our office.

Sincerely,
Terracon Consultants, Inc.

Martin L. Eversaul, R.G. (OR)
Senior Staff Geologist

Carl A. Parten
Principal/Office Manager

Fouad Abuhamdan (Fred Hamdan), P.E.
Senior Project Manager

TABLE OF CONTENTS

1.0	SITE DESCRIPTION	1
2.0	SCOPE OF SERVICES	1
2.1	Standard of Care.....	2
2.2	Additional Scope Limitations	2
2.3	Reliance.....	3
3.0	FIELD INVESTIGATION	3
4.0	RESULTS OF THE FIELD INVESTIGATION	5
4.1	Geology/Hydrogeology	5
4.2	Field Screening.....	5
5.0	ANALYTICAL RESULTS	5
5.1	Soil Sample Results.....	5
6.0	INVESTIGATION DERIVED WASTES.....	6
7.0	FINDINGS	7

APPENDIX A – EXHIBITS

- Exhibit A-1 – Topographic Map
- Exhibit A-2 – Boring Location Diagram

APPENDIX B – SOIL BORING LOGS

- Unified Soil Classification System
- Boring Logs for SB-1 through SB-7

APPENDIX C – TABLES

APPENDIX D – ANALYTICAL REPORT AND CHAIN OF CUSTODY

PHASE II ENVIRONMENTAL SITE ASSESSMENT REPORT
1638/6458_CA_DD_FINAL Phase II ESA Report
SEARS STORE #1638/6458
100 BREA MALL
BREA, ORANGE COUNTY, CALIFORNIA

Terracon Project No. 60159016.1638/6458
April 17, 2015

1.0 SITE DESCRIPTION

The site is located at 100 Brea Mall, Brea, Orange County, California and consists of two one to two story retail and automotive center buildings totaling approximately 169,000 square feet (SF). At the time of the site reconnaissance, the site was occupied by Sears, Sears Optical, Sear Automotive Center, Sears's Key Service, Sears Watch Repair, Crystal Empress gift shop, and a seasonal tax service. On-site operations include general automotive parts sales, service and maintenance, and typical household merchandise retail. A Topographic Map showing the site location is included as Exhibit 1 and a Boring Location Diagram is included as Exhibit 2 in Appendix A.

Terracon previously performed a Phase I Environmental Site Assessment (ESA) of the property for Sears Holdings Management Corporation (Terracon Project No. 60149256.1638/6458 report dated October 27, 2014). During the site reconnaissance one emergency generator, two hydraulic elevators, four air compressors, one solid waste compactor, one cardboard baler, two ASTs, multiple containers ranging in size from 1- to 55-gallon, two MSDSs, multiple interior floor drains, three pad-mounted transformers, one solid waste dumpster, a cardboard bailer, five in-ground hydraulic lifts, and one oil/water separator were observed on site.

Based on a review of historical information, the site consisted of undeveloped land from as early as 1898 through 1963. By 1977, the site was developed with the existing building and has remained relatively unchanged through the present.

It should be noted that during the site reconnaissance to evaluate underground utilities and mark proposed boring locations, a sixth hydraulic lift was identified; and therefore, an additional soil boring was added to the scope of work to assess subsurface conditions in the area of the additional lift.

2.0 SCOPE OF SERVICES

Terracon's Phase II ESA was undertaken in response to the results of our Phase I ESA report dated October 27, 2014 (Terracon Project No. 60149324.1638/6458), which identified the following recognized environmental conditions (RECs).

Phase II Environmental Site Assessment Report

Sears Store #1638/6458 ■ Brea, California

April 17, 2015 ■ Terracon Project No. 60159016.1638



- Five in-ground hydraulic lift units were observed during the site reconnaissance. Based on the evidence of TPH concentrations reported for a former lift unit removed in 2007, the current/former in-ground hydraulic lift units constitute an REC in connection with the site. A sixth hydraulic lift was identified during the site visit for the Phase II.
- One four stage oil/water separator was observed to the west of the automotive service center building during the site reconnaissance. The oil/water separator date of construction is believed to have been installed in approximately 1977 during the construction of the automotive repair center. Based on the use of petroleum and halogenated solvents typically associated with automotive operations, and the subsurface nature of the oil/water separator, the oil water separator represents a REC in connection with the site.

The Phase II ESA was conducted to evaluate the presence or absence of indicator contaminants associated with the RECs identified by the Phase I ESA. It should be noted that based on the findings of the Phase I ESA, an evaluation of groundwater (estimated to be at a depth of 90 feet below grade surface) was not performed during this investigation. The scope of services was not intended to identify every chemical possibly associated with the site. Similarly, the proposed scope was not intended to evaluate the extent or magnitude of any existing contamination.

2.1 Standard of Care

Terracon's services were performed in a manner consistent with generally accepted practices of the profession undertaken in similar studies in the same geographical area during the same time. Terracon makes no warranties, either express or implied, regarding the findings and conclusions. Please note that Terracon does not warrant the work of laboratories, regulatory agencies, or other third parties supplying information used in the preparation of the report. These Phase II ESA services were performed in accordance with the scope of work agreed with you, our client, as reflected in our proposal and were not restricted by ASTM E1903-11.

2.2 Additional Scope Limitations

Findings, and conclusions, resulting from these services are based upon information derived from the on-site activities and other services performed under this scope of work; such information is subject to change over time. Certain indicators of the presence of hazardous substances, petroleum products, or other constituents may have been latent, inaccessible, unobservable, nondetectable, or not present during these services. We cannot represent that the site contains no hazardous substances, toxic materials, petroleum products, or other latent

conditions beyond those identified during this Phase II ESA. Subsurface conditions may vary from those encountered at specific borings or wells or during other surveys, tests, assessments, investigations, or exploratory services. The data, interpretations, and our findings, are based solely upon data obtained at the time and within the scope of these services.

2.3 Reliance

This report has been prepared for the exclusive use of Sears Holdings Management Corporation (SHMC) and Sears Holdings Subsidiaries and Affiliates, and any authorization for use or reliance by any other party (except a governmental entity having jurisdiction over the site) is prohibited without the express written authorization of Sears Holdings Management Corporation and Terracon. Any unauthorized distribution or reuse is at Sears Holdings Management Corporation sole risk. Notwithstanding the foregoing, reliance by authorized parties will be subject to the terms, conditions, and limitations stated in the proposal, Phase II ESA, and Terracon's Master Environmental Services Agreement with Sears Holdings Management Corporation. The limitation of liability defined in the terms and conditions is the aggregate limit of Terracon's liability to Sears Holdings Management Corporation and all relying parties unless otherwise agreed in writing.

3.0 FIELD INVESTIGATION

Terracon conducted the fieldwork under a safety plan developed for this project. Work was performed using Occupational Safety and Health Administration (OSHA) Level D work attire consisting of hard hats, safety glasses, protective gloves, and protective boots. Prior to drilling activities, the soil boring locations were marked and an Underground Service Alert (Dig Alert Ticket No: A50500403) service was requested by Terracon personnel for clearance of public underground utilities. To further evaluate the presence of underground utilities at the site, a geophysical survey was performed in the vicinity of each boring location where mechanical drilling was to be performed.

Terracon's field activities were conducted on February 25, 2015 by an environmental professional under the supervision of a Principal Geologist with Terracon.

During this investigation, a total of seven (7) soil borings (SB-1 through SB-7) were advanced on-site using a direct-push technology drilling (DPT) rig and hand auger sampling equipment to a maximum depth of approximately 15 feet below ground surface (bgs). The approximate boring locations are presented on Exhibit 2, in Appendix A.

Hydraulic Lifts. Six lift reservoirs are present at the site. Terracon conducted the following scope to evaluate subsurface conditions at the lift locations.

Phase II Environmental Site Assessment Report

Sears Store #1638/6458 ■ Brea, California

April 17, 2015 ■ Terracon Project No. 60159016.1638



- Terracon advanced six soil borings, SB-1 through SB-6, (one near each area of reservoir) to maximum depths of 15 feet bgs. Terracon collected soil samples continuously for observation and field screening, and selected one soil sample from each soil boring for laboratory analysis. In the absence of field indicators of contamination, the soil samples were selected from depths ranging from approximately 3 to 10 feet bgs (highest PID readings) to evaluate surface conditions.

Oil/Water Separator. Based on the absence of subsurface investigation associated with the oil/water separator system and use of petroleum and halogenated solvents, Terracon conducted the following scope to evaluate subsurface conditions at the oil/water separator.

- Terracon advanced one soil boring, SB-7, in the area of the oil/water separator to a depth of 10 feet bgs. Terracon collected soil samples continuously for observation and field screening, and selected one soil sample from the soil boring for laboratory analysis. In the absence of field indicators of contamination, the soil sample was selected from 3 to 5 feet bgs (highest PID readings) to evaluate surface conditions. Groundwater is anticipated at a depth of 90 feet bgs; therefore, an evaluation of groundwater was not performed at this time.

Terracon field screened soil samples for organic vapors using a photoionization detector (PID). This device provides a direct reading in parts per million (ppm) isobutylene equivalents. Upon removal of the sampler from the borehole, Terracon put a portion of each sample in a sealable plastic bag. After a stabilization period, Terracon screened the headspace above the soil using the PID equipped with a 10.2 electron-volt (eV) ultraviolet lamp source. Terracon calibrated the PID in accordance with the manufacturer's recommendations before the field activities. The boring logs include the field screening results for each soil boring. Based on the field screening results, Terracon selected soil samples from each boring for laboratory analysis.

After packaging each sample in laboratory-provided containers, Terracon recorded the sample time on each container label in permanent ink and place the filled containers in an ice-filled cooler for transport to the nearest FedEx location. FedEx then delivered them to Environmental Science Corporation (ESC) in Mt. Juliet, Tennessee, a National Environmental Laboratory Accreditation Program (NELAP)-accredited laboratory, for laboratory analysis on a standard 7-day turnaround.

The samples from the borings were analyzed for Volatile Organic Compounds (VOCs) using United States Environmental Protection Agency (USEPA) Method 8260B and Total Petroleum

Hydrocarbons (TPH) using United States Environmental Protection Agency (USEPA) Method 8015M (see Appendix D for Chain of Custody).

At the completion of field activities, Terracon abandoned the borings with hydrated commercial bentonite sealant. The borings completed in the paved areas were completed to surface level with concrete.

4.0 RESULTS OF THE FIELD INVESTIGATION

4.1 Geology/Hydrogeology

The boring logs in Appendix B detail the observed soil stratigraphy. In general, Terracon encountered material consisting of silty sand and sandy silt below the asphalt and concrete to the boring termination depths of 10 and 15 feet bgs.

4.2 Field Screening

The field screening results are summarized on the boring logs in Appendix B. Elevated readings were not detected in soil collected from the borings.

5.0 ANALYTICAL RESULTS

The laboratory analytical report and chain-of-custody record are attached in Appendix D. The following sections describe the results of the testing.

5.1 Soil Sample Results

The soil samples collected at the site did not exhibit VOCs above the laboratory method detection limits.

The soil samples collected at the site did not exhibit TPH-gasoline (G) range concentrations above the laboratory method detection limits. The soil samples collected from SB-4 and SB-7 exhibited TPH-diesel (D) concentrations ranging from 1.8J mg/Kg to 2.8J mg/Kg TPH-G, and TPH-oil (O) concentrations ranging from 0.47J mg/Kg to 4.7 mg/Kg TPH-O. A "J-value" is an estimated concentration reported between the laboratory method detection limits and the laboratory reporting limits.

The reported TPH concentrations were compared to the Regional Water Quality Control Board (RWQCB)-Los Angeles Maximum Screening Level (MSL) of the more conservative 100 mg/Kg

and 1,000 mg/Kg for TPH-D and TPH-O, respectively, in soil where groundwater is anticipated at less than 20 feet below the affected zone. The reported TPH-D and TPH-O concentrations are below their respective MSLs.

The soil sample exhibiting the maximum concentration of TPH (SB-7 at a depth of 3 to 5 feet bgs) was additionally analyzed for CAM-17 metals using EPA Method 6010/7000.

The soil sample collected from SB-7 at 3 to 5 feet bgs exhibited various CAM-17 metals concentrations above the laboratory method reporting limits. The reported metals concentrations were compared to the California Human Health Screening Levels (CHHSLs), and with the exception of arsenic, the remaining reported concentrations were below the applicable CHHSL values for residential and commercial land use. The detected arsenic concentration of 2.0J mg/Kg is above the residential and commercial CHHSL values of 0.07 mg/Kg and 0.24 mg/Kg, respectively.

The Department of Toxic Substances Control (DTSC) established a regional background arsenic concentration in soil that can be used as a screening tool for sites throughout southern California. The term “background” collectively refers to both naturally occurring and anthropogenic concentrations in shallow soil. Statistical analysis of a large data set from school sites in Los Angeles County gave an upper-bound background arsenic concentration of 12 mg/kg. The analysis for 5 counties in southern California also gave an upper-bound background arsenic concentration of 12 mg/kg. The detected arsenic concentration of 2.0J mg/kg at the site is below the published DTSC’s accepted regional background concentration screening level of 12 mg/Kg. The detected arsenic concentration appears to be representative of background concentrations in the region of the site.

6.0 INVESTIGATION DERIVED WASTES

Following completion of the investigation activities, the residual soil cuttings were temporarily stored in a 5-gallon plastic bucket. Due to the relatively small quantity of IDW (less than 5 gallons) and the absence of field evidence of impairment, the soil cuttings were transported offsite by the drilling contractor (Vironex Drilling) to be disposed at a later date under their general disposal permit.

7.0 FINDINGS

Based on the scope of services described in this report and subject to the limitations described herein, Terracon concludes the following.

- Based on the soil sampling results, impacts to soil were not detected in the hydraulic lift areas and adjacent to the oil/water separator. Therefore, the usage of petroleum and halogenated organic compounds (i.e., PCE) in the locations of the hydraulic lifts and oil/water separator does not appear to have impacted the Sears Auto Center #6458 site.

APPENDIX A – EXHIBITS

Exhibit A-1 – Topographic Map

Exhibit A-2 – Boring Location Diagram

DRAFT

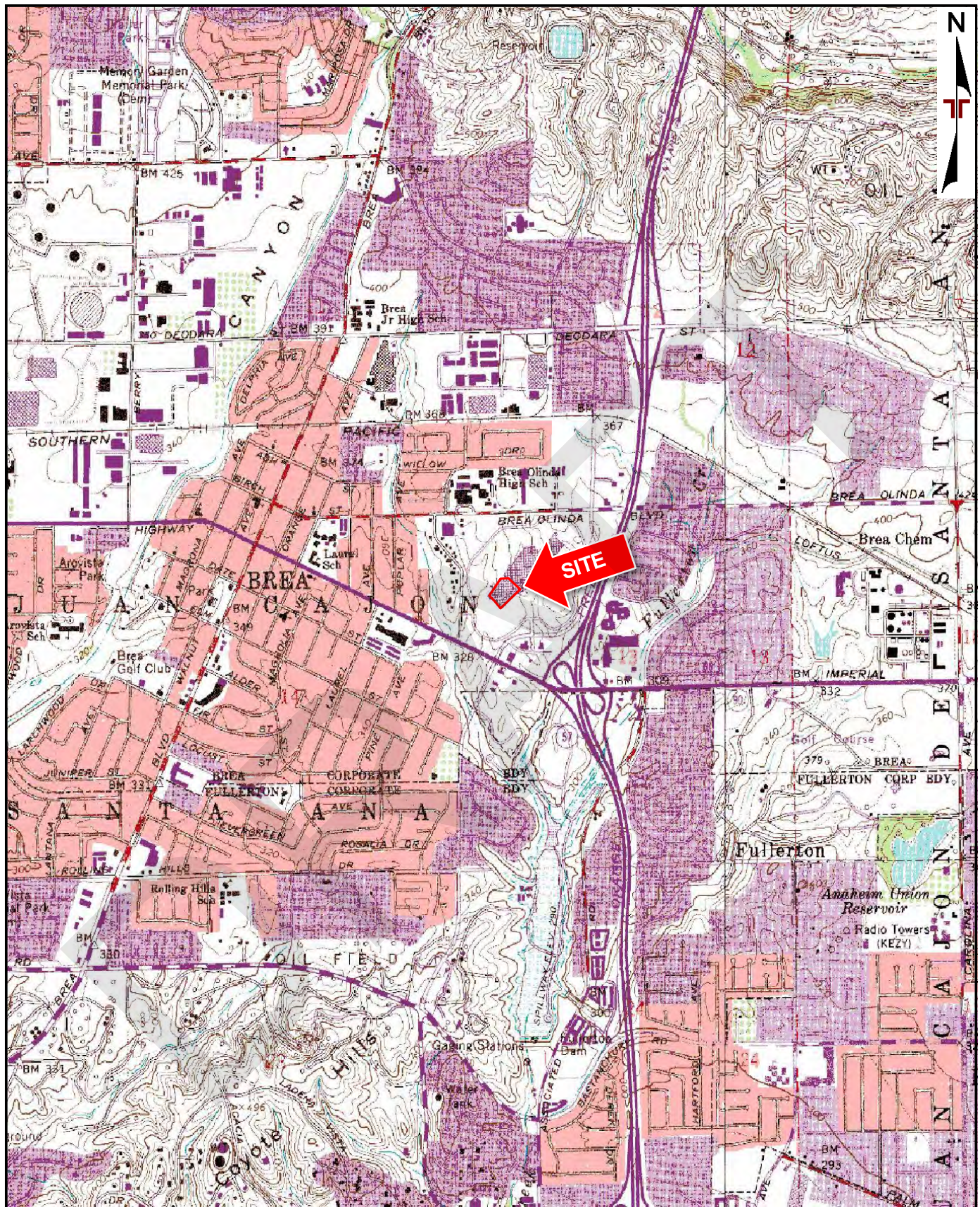

Project Manager:	IRN
Drawn by:	IRN
Checked by:	CAP
Approved by:	CAP
Project No:	60159016
Scale:	1"=2,000'
File Name:	NA
Date:	3/4/2015

Terracon
 2817 MCGAW AVENUE
 Irvine, CALIFORNIA

TOPOGRAPHIC MAP
Sears STORE #1638/6458 100 BREA MALL BREA, ORANGE COUNTY, CALIFORNIA

Exhibit
A-1

N:\CAD\CALIFORNIA\2014\60149256-1638.dwg Layout: DETAIL Current Layer: 0
Date: 10/23/14

APPROX. LOCATION OF
FORMER 550-GALLON
WASTE OIL UST REMOVED
SEPT. 30, 1988)

0 20 40 FEET
APPROXIMATE SCALE

THIS DRAWING SHOULD
NOT BE USED SEPARATELY
FROM ORIGINAL REPORT.

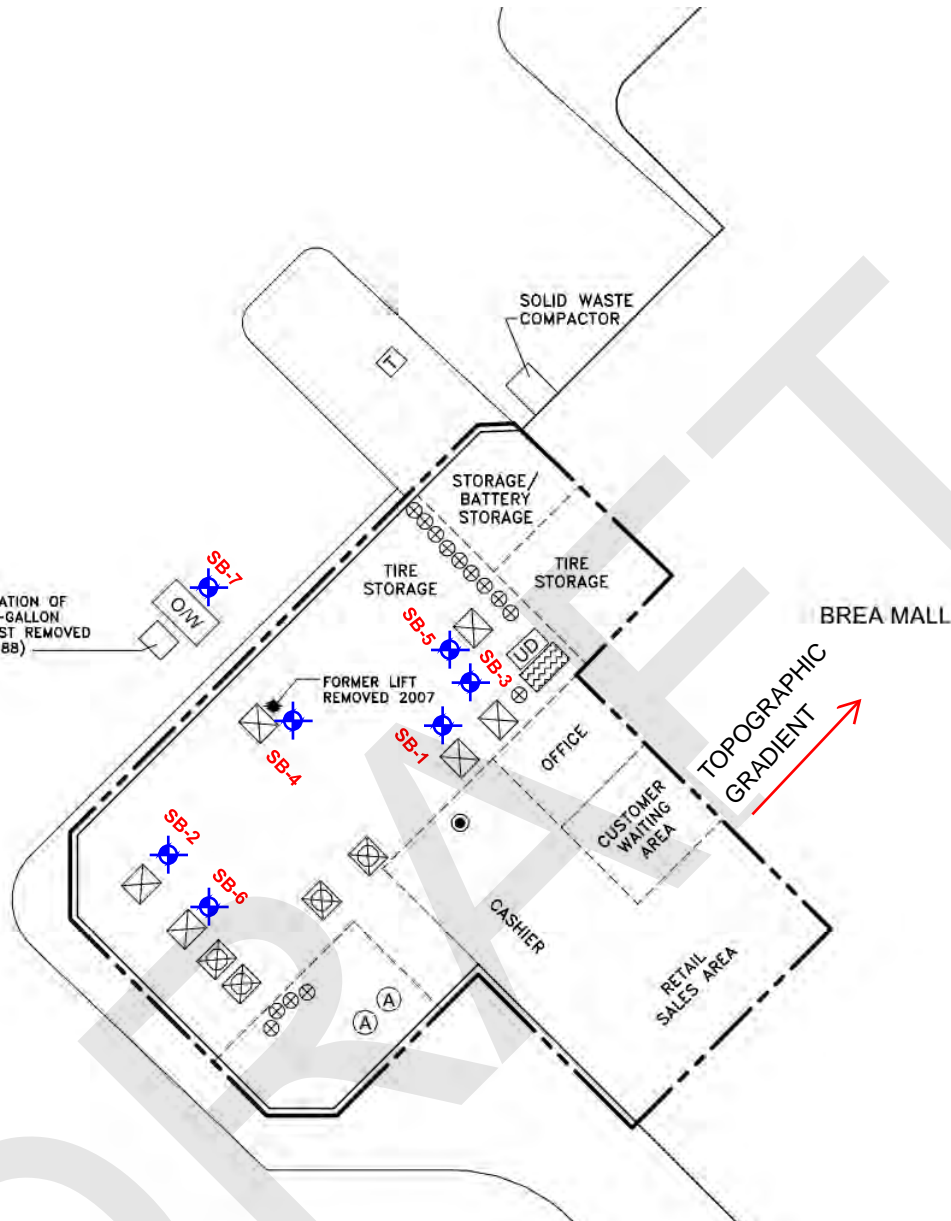

LEGEND:

- APPROXIMATE SITE BOUNDARY
- Q/W OIL/WATER SEPARATOR
- MSDS
- ⊗ HYDRAULIC LIFT
- ⊗ LIFT REMOVED BY MACTEL AUG. 2007
- ⊗ 55-GALLON DRUM
- ⊗ NEW OIL AST
- UD USED OIL/USED FUEL FILTER
- T TRANSFORMER (PAD MOUNTED)
- SB-1 SOIL BORING LOCATION

Project Manager: FH
Drawn by: SZ
Checked by: FH
Approved by: FH

Project No. 60159016
Scale: AS SHOWN
Date: 10/14/2014

Terracon
Consulting Engineers & Scientists
2817 McGaw Avenue Irvine, California 92614
PH. (949) 261-0051 FAX. (949) 261-6110

BORING LOCATION DIAGRAM

SEARS STORE # 1638
100 BREX MALL
BREX . ORANGE COUNTY ,CALIFORNIA

Exhibit

A-2













APPENDIX B – SOIL BORING LOGS

Unified Soil Classification System
Boring Logs for SB-1 through SB-7

DRAFT

GENERAL NOTES

DESCRIPTION OF SYMBOLS AND ABBREVIATIONS

SAMPLING				WATER LEVEL		Water Initially Encountered	FIELD TESTS	(HP) Hand Penetrometer
						Water Level After a Specified Period of Time		(T) Torvane
						Water Level After a Specified Period of Time		(b/f) Standard Penetration Test (blows per foot)
					Water levels indicated on the soil boring logs are the levels measured in the borehole at the times indicated. Groundwater level variations will occur over time. In low permeability soils, accurate determination of groundwater levels is not possible with short term water level observations.			N N value
								(PID) Photo-Ionization Detector
								(OVA) Organic Vapor Analyzer
								(WOH) Weight of Hammer

DESCRIPTIVE SOIL CLASSIFICATION

Soil classification is based on the Unified Soil Classification System. Coarse Grained Soils have more than 50% of their dry weight retained on a #200 sieve; their principal descriptors are: boulders, cobbles, gravel or sand. Fine Grained Soils have less than 50% of their dry weight retained on a #200 sieve; they are principally described as clays if they are plastic, and silts if they are slightly plastic or non-plastic. Major constituents may be added as modifiers and minor constituents may be added according to the relative proportions based on grain size. In addition to gradation, coarse-grained soils are defined on the basis of their in-place relative density and fine-grained soils on the basis of their consistency.

LOCATION AND ELEVATION NOTES

Unless otherwise noted, Latitude and Longitude are approximately determined using a hand-held GPS device. The accuracy of such devices is variable. Surface elevation data annotated with +/- indicates that no actual topographical survey was conducted to confirm the surface elevation. Instead, the surface elevation was approximately determined from topographic maps of the area.

STRENGTH TERMS	RELATIVE DENSITY OF COARSE-GRAINED SOILS (More than 50% retained on No. 200 sieve.) Density determined by Standard Penetration Resistance Includes gravels and sands.			CONSISTENCY OF FINE-GRAINED SOILS (50% or more passing the No. 200 sieve.) Consistency determined by laboratory shear strength testing, field visual-manual procedures or standard penetration resistance Includes silts and clays.		
	Descriptive Term (Density)	Standard Penetration or N-Value Blows/Ft.	Ring Sampler Blows/Ft.	Descriptive Term (Consistency)	Unconfined Compressive Strength, Qu, psf	Standard Penetration or N-Value Blows/Ft.
	Very Loose	0 - 3	0 - 6	Very Soft	less than 500	0 - 1
	Loose	4 - 9	7 - 18	Soft	500 to 1,000	2 - 4
	Medium Dense	10 - 29	19 - 58	Medium-Stiff	1,000 to 2,000	4 - 8
	Dense	30 - 50	59 - 98	Stiff	2,000 to 4,000	8 - 15
	Very Dense	> 50	≥ 99	Very Stiff	4,000 to 8,000	15 - 30
				Hard	> 8,000	> 30
						> 42

RELATIVE PROPORTIONS OF SAND AND GRAVEL

<u>Descriptive Term(s) of other constituents</u>	<u>Percent of Dry Weight</u>
Trace	< 15
With	15 - 29
Modifier	> 30

GRAIN SIZE TERMINOLOGY

<u>Major Component of Sample</u>	<u>Particle Size</u>
Boulders	Over 12 in. (300 mm)
Cobbles	12 in. to 3 in. (300mm to 75mm)
Gravel	3 in. to #4 sieve (75mm to 4.75 mm)
Sand	#4 to #200 sieve (4.75mm to 0.075mm)
Silt or Clay	Passing #200 sieve (0.075mm)

RELATIVE PROPORTIONS OF FINES

<u>Descriptive Term(s) of other constituents</u>	<u>Percent of Dry Weight</u>
Trace	< 5
With	5 - 12
Modifier	> 12

PLASTICITY DESCRIPTION

<u>Term</u>	<u>Plasticity Index</u>
Non-plastic	0
Low	1 - 10
Medium	11 - 30
High	> 30

UNIFIED SOIL CLASSIFICATION SYSTEM

Criteria for Assigning Group Symbols and Group Names Using Laboratory Tests ^A					Soil Classification	
					Group Symbol	Group Name ^B
Coarse Grained Soils: More than 50% retained on No. 200 sieve	Gravels: More than 50% of coarse fraction retained on No. 4 sieve	Clean Gravels: Less than 5% fines ^C	Cu ≥ 4 and 1 ≤ Cc ≤ 3 ^E Cu < 4 and/or 1 > Cc > 3 ^E	GW	Well-graded gravel ^F	
		Gravels with Fines: More than 12% fines ^C	Fines classify as ML or MH Fines classify as CL or CH	GP	Poorly graded gravel ^F	
			GM	Silty gravel ^{F,G,H}		
		GC	Clayey gravel ^{F,G,H}			
	Sands: 50% or more of coarse fraction passes No. 4 sieve		Clean Sands: Less than 5% fines ^D	Cu ≥ 6 and 1 ≤ Cc ≤ 3 ^E Cu < 6 and/or 1 > Cc > 3 ^E	SW	Well-graded sand ^I
		Sands with Fines: More than 12% fines ^D	Fines classify as ML or MH Fines classify as CL or CH	SP	Poorly graded sand ^I	
			SM	Silty sand ^{G,H,I}		
		SC	Clayey sand ^{G,H,I}			
Fine-Grained Soils: 50% or more passes the No. 200 sieve	Silts and Clays: Liquid limit less than 50	Inorganic:	PI > 7 and plots on or above “A” line ^J PI < 4 or plots below “A” line ^J	CL	Lean clay ^{K,L,M}	
			ML	Silt ^{K,L,M}		
		Organic:	Liquid limit - oven dried Liquid limit - not dried	< 0.75	OL	Organic clay ^{K,L,M,N} Organic silt ^{K,L,M,O}
			Silts and Clays: Liquid limit 50 or more		Inorganic:	PI plots on or above “A” line PI plots below “A” line
	MH	Elastic Silt ^{K,L,M}				
	Organic:	Liquid limit - oven dried Liquid limit - not dried		< 0.75	OH	Organic clay ^{K,L,M,P} Organic silt ^{K,L,M,Q}
		Highly organic soils:			PT	Peat
	Primarily organic matter, dark in color, and organic odor					

^A Based on the material passing the 3-inch (75-mm) sieve

^B If field sample contained cobbles or boulders, or both, add "with cobbles or boulders, or both" to group name.

^C Gravels with 5 to 12% fines require dual symbols: GW-GM well-graded gravel with silt, GW-GC well-graded gravel with clay, GP-GM poorly graded gravel with silt, GP-GC poorly graded gravel with clay.

^D Sands with 5 to 12% fines require dual symbols: SW-SM well-graded sand with silt, SW-SC well-graded sand with clay, SP-SM poorly graded sand with silt, SP-SC poorly graded sand with clay

$$^E Cu = D_{60}/D_{10} \quad Cc = \frac{(D_{30})^2}{D_{10} \times D_{60}}$$

^F If soil contains $\geq 15\%$ sand, add "with sand" to group name.

^G If fines classify as CL-ML, use dual symbol GC-GM, or SC-SM.

^H If fines are organic, add "with organic fines" to group name.

^I If soil contains $\geq 15\%$ gravel, add "with gravel" to group name.

^J If Atterberg limits plot in shaded area, soil is a CL-ML, silty clay.

^K If soil contains 15 to 29% plus No. 200, add "with sand" or "with gravel," whichever is predominant.

^L If soil contains $\geq 30\%$ plus No. 200 predominantly sand, add "sandy" to group name.

^M If soil contains $\geq 30\%$ plus No. 200, predominantly gravel, add "gravelly" to group name.

^N $PI \geq 4$ and plots on or above "A" line.

^O $PI < 4$ or plots below "A" line.

^P PI plots on or above "A" line.

^Q PI plots below "A" line.

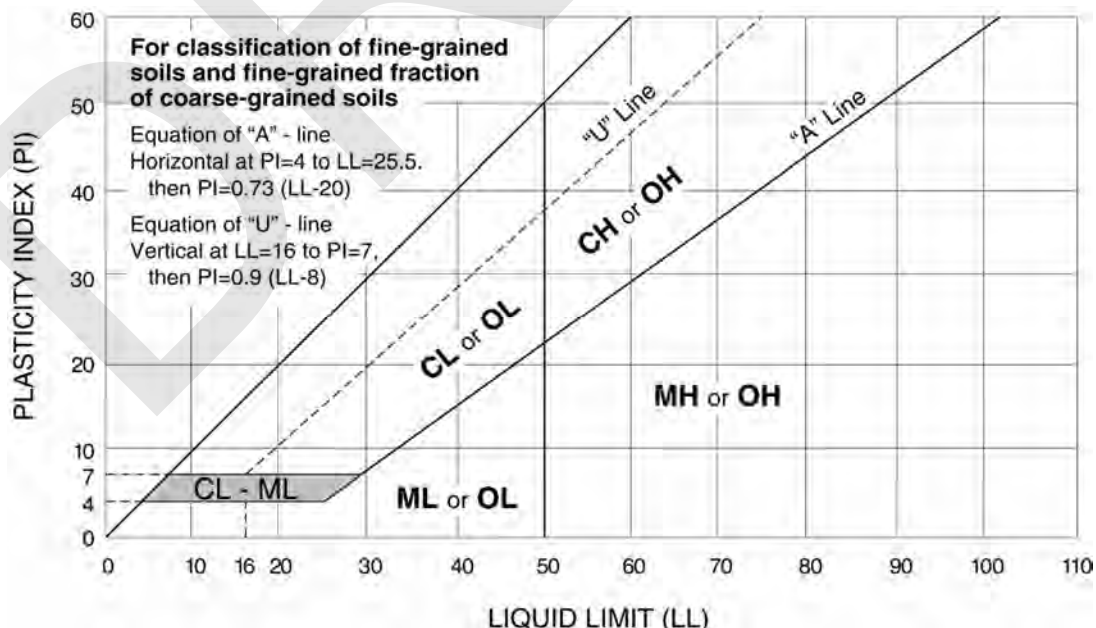

BORING LOG NO. SB-1

Page 1 of 1

PROJECT: Sears Store #1638/6458

CLIENT: Sears Holdings Management Corporation
Hoffman Estates, Illinois

SITE: 100 Brea Mall
Brea, California

GRAPHIC LOG	LOCATION See Exhibit A-2	DEPTH (ft)	WATER LEVEL OBSERVATIONS	SAMPLE TYPE	RECOVERY (in.)	FIELD VAPOR TEST (PPM)*
	DEPTH MATERIAL DESCRIPTION					
	0.5 CONCRETE					4
	SILTY SAND (SM), tan, no odor					4
						2
		5		Hand	24	4 3
						3
						5
						2
				Hand	24	6 7
	10.0 Boring Terminated at 10 Feet	10				

The stratification lines represent the approximate transition between differing soil types and/or rock types; in-situ these transitions may be gradual or may occur at different depths than shown.

*ND indicates a reading of less than the field detection limit (FDL) of one (1) part per million of isobutylene equivalents.

Advancement Method: Direct-Push	See Appendices for description of field procedures. See Appendices for description of laboratory procedures and additional data (if any).	Notes:	
Abandonment Method: Borings backfilled with bentonite chips upon completion	See Appendices for explanation of symbols and abbreviations.		
WATER LEVEL OBSERVATIONS	 2817 McGaw Avenue Irvine, California	Boring Started: 2/25/2015	Boring Completed: 2/25/2015
Not Encountered		Drill Rig: GeoProbe	Driller: Vironex
		Project No.: 60159016.1638	Exhibit: B-1

BORING LOG NO. SB-2

Page 1 of 1

PROJECT: Sears Store #1638/6458

CLIENT: Sears Holdings Management Corporation
Hoffman Estates, Illinois

SITE: 100 Brea Mall
Brea, California

GRAPHIC LOG	LOCATION See Exhibit A-2		DEPTH (ft)	WATER LEVEL OBSERVATIONS	SAMPLE TYPE	RECOVERY (in.)	FIELD VAPOR TEST (PPM)*
	DEPTH	MATERIAL DESCRIPTION					
	0.5	CONCRETE					5
		SILTY SAND (SM), tan, no odor					4
							3
			5				
							6
							3
							4
							3
							4
	10.0	Boring Terminated at 10 Feet	10				4
							5

The stratification lines represent the approximate transition between differing soil types and/or rock types; in-situ these transitions may be gradual or may occur at different depths than shown.

*ND indicates a reading of less than the field detection limit (FDL) of one (1) part per million of isobutylene equivalents.

Advancement Method: Direct-Push	See Appendices for description of field procedures. See Appendices for description of laboratory procedures and additional data (if any).	Notes:	
Abandonment Method: Borings backfilled with bentonite chips upon completion	See Appendices for explanation of symbols and abbreviations.		
WATER LEVEL OBSERVATIONS	 2817 McGaw Avenue Irvine, California	Boring Started: 2/25/2015	Boring Completed: 2/25/2015
Not Encountered		Drill Rig: GeoProbe	Driller: Vironex
		Project No.: 60159016.1638	Exhibit: B-2

BORING LOG NO. SB-3

Page 1 of 1

PROJECT: Sears Store #1638/6458

CLIENT: Sears Holdings Management Corporation
Hoffman Estates, Illinois

SITE: 100 Brea Mall
Brea, California

GRAPHIC LOG	LOCATION See Exhibit A-2		DEPTH (ft)	WATER LEVEL OBSERVATIONS	SAMPLE TYPE	RECOVERY (in.)	FIELD VAPOR TEST (PPM)*
	DEPTH	MATERIAL DESCRIPTION					
	0.5	CONCRETE					1
		SILTY SAND (SM), tan, no odor					4
							4
							4
			5		Hand	24	4 6
							4
							3
							3
					Hand	24	3 3
	10.0	Boring Terminated at 10 Feet	10				

The stratification lines represent the approximate transition between differing soil types and/or rock types; in-situ these transitions may be gradual or may occur at different depths than shown.

*ND indicates a reading of less than the field detection limit (FDL) of one (1) part per million of isobutylene equivalents.

Advancement Method: Direct-Push	See Appendices for description of field procedures. See Appendices for description of laboratory procedures and additional data (if any).	Notes:	
Abandonment Method: Borings backfilled with bentonite chips upon completion	See Appendices for explanation of symbols and abbreviations.		
WATER LEVEL OBSERVATIONS	 <p>2817 McGaw Avenue Irvine, California</p>	Boring Started: 2/25/2015	Boring Completed: 2/25/2015
Not Encountered		Drill Rig: GeoProbe	Driller: Vironex
		Project No.: 60159016.1638	Exhibit: B-3



BORING LOG NO. SB-4

Page 1 of 1

PROJECT: Sears Store #1638/6458

CLIENT: Sears Holdings Management Corporation
Hoffman Estates, Illinois

SITE: 100 Brea Mall
Brea, California

GRAPHIC LOG	LOCATION See Exhibit A-2		DEPTH (ft)	WATER LEVEL OBSERVATIONS	SAMPLE TYPE	RECOVERY (in.)	FIELD VAPOR TEST (PPM)*
	DEPTH	MATERIAL DESCRIPTION					
	0.5	CONCRETE	5				4
	SILTY SAND (SM), tan, no odor	2					
		4					
		5					
		3					
		3					
		5					
		4					
	10		24	3			
			3				
			3	4			
				4			
	15		24	3			
			5				
	Boring Terminated at 15 Feet		15				

The stratification lines represent the approximate transition between differing soil types and/or rock types; in-situ these transitions may be gradual or may occur at different depths than shown.

*ND indicates a reading of less than the field detection limit (FDL) of one (1) part per million of isobutylene equivalents.

Advancement Method: Direct-Push	See Appendices for description of field procedures. See Appendices for description of laboratory procedures and additional data (if any). See Appendices for explanation of symbols and abbreviations.	Notes:	
Abandonment Method: Borings backfilled with bentonite chips upon completion			
WATER LEVEL OBSERVATIONS		Boring Started: 2/26/2015	Boring Completed: 2/26/2015
Not Encountered		Drill Rig: GeoProbe	Driller: Vironex
		Project No.: 60159016.1638	Exhibit: B-4





BORING LOG NO. SB-5

Page 1 of 1

PROJECT: Sears Store #1638/6458

CLIENT: Sears Holdings Management Corporation
Hoffman Estates, Illinois

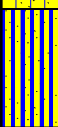
SITE: 100 Brea Mall
Brea, California

GRAPHIC LOG	LOCATION See Exhibit A-2		DEPTH (ft)	WATER LEVEL OBSERVATIONS	SAMPLE TYPE	RECOVERY (in.)	FIELD VAPOR TEST (PPM)*
	DEPTH	MATERIAL DESCRIPTION					
	0.5	CONCRETE	5				3
		SILTY SAND (SM), tan, no odor					3
							6
							5
							7
							5
							5
							4
			10		24		5
							7
							3
	13.0	SANDY SILT (ML), tan, no odor					3
							3
							6
	15.0	Boring Terminated at 15 Feet	15		24		5
							7

The stratification lines represent the approximate transition between differing soil types and/or rock types; in-situ these transitions may be gradual or may occur at different depths than shown.

*ND indicates a reading of less than the field detection limit (FDL) of one (1) part per million of isobutylene equivalents.

Advancement Method: Direct-Push	See Appendices for description of field procedures. See Appendices for description of laboratory procedures and additional data (if any). See Appendices for explanation of symbols and abbreviations.	Notes:	
Abandonment Method: Borings backfilled with bentonite chips upon completion			
WATER LEVEL OBSERVATIONS	 2817 McGaw Avenue Irvine, California	Boring Started: 2/26/2015	Boring Completed: 2/26/2015
Not Encountered		Drill Rig: GeoProbe	Driller: Vironex
		Project No.: 60159016.1638	Exhibit: B-5

BORING LOG NO. SB-6

Page 1 of 1

PROJECT: Sears Store #1638/6458

CLIENT: Sears Holdings Management Corporation
Hoffman Estates, Illinois

SITE: 100 Brea Mall
Brea, California

GRAPHIC LOG	LOCATION See Exhibit A-2		DEPTH (ft)	WATER LEVEL OBSERVATIONS	SAMPLE TYPE	RECOVERY (in.)	FIELD VAPOR TEST (PPM)*
	DEPTH	MATERIAL DESCRIPTION					
	0.5	CONCRETE	5				5
	SILTY SAND (SM), tan, no odor	4					
		7					
		5					
		4					
		3					
		8					
		7					
		10			24	5	
	7						
	3						
	3						
	6						
	3						
	4						
	15.0	Boring Terminated at 15 Feet		15			

The stratification lines represent the approximate transition between differing soil types and/or rock types; in-situ these transitions may be gradual or may occur at different depths than shown.

*ND indicates a reading of less than the field detection limit (FDL) of one (1) part per million of isobutylene equivalents.

Advancement Method: Direct-Push	See Appendices for description of field procedures. See Appendices for description of laboratory procedures and additional data (if any). See Appendices for explanation of symbols and abbreviations.	Notes:	
Abandonment Method: Borings backfilled with bentonite chips upon completion			
WATER LEVEL OBSERVATIONS		Boring Started: 2/26/2015	Boring Completed: 2/26/2015
Not Encountered		Drill Rig: GeoProbe	Driller: Vironex
		Project No.: 60159016.1638	Exhibit: B-6

BORING LOG NO. SB-7

Page 1 of 1

PROJECT: Sears Store #1638/6458

CLIENT: Sears Holdings Management Corporation
Hoffman Estates, Illinois

SITE: 100 Brea Mall
Brea, California

GRAPHIC LOG	LOCATION See Exhibit A-2		DEPTH (ft)	WATER LEVEL OBSERVATIONS	SAMPLE TYPE	RECOVERY (in.)	FIELD VAPOR TEST (PPM)*
	DEPTH	MATERIAL DESCRIPTION					
	0.5	ASPHALT					5
		<u>SILTY SAND (SM)</u> , tan, no odor					3
							2
			5		Hand	24	5 3
							5
							4
							5
					Hand	24	2 3
	10.0	Boring Terminated at 10 Feet	10				

The stratification lines represent the approximate transition between differing soil types and/or rock types; in-situ these transitions may be gradual or may occur at different depths than shown.

*ND indicates a reading of less than the field detection limit (FDL) of one (1) part per million of isobutylene equivalents.

Advancement Method: Direct-Push	See Appendices for description of field procedures. See Appendices for description of laboratory procedures and additional data (if any).	Notes:	
Abandonment Method: Borings backfilled with bentonite chips upon completion	See Appendices for explanation of symbols and abbreviations.		
WATER LEVEL OBSERVATIONS	 2817 McGaw Avenue Irvine, California	Boring Started: 2/26/2015	Boring Completed: 2/26/2015
Not Encountered		Drill Rig: GeoProbe	Driller: Vironex
		Project No.: 60159016.1638	Exhibit: B-7

APPENDIX C – TABLES

DRAFT

TABLE 1 SOIL SAMPLE ANALYTICAL RESULTS - VOCs¹ and TPH² Sears Store #1638 and Sears Auto Center #6458 100 Brea Mall Brea California Terracon Project No. 60159016.1638						
Sample I.D.	Sample Depth (feet bgs)	Sample Date	VOCs ³ (mg/kg)	TPH (mg/kg)		
				C5 - C12	C10 - C28	C-28 - C40
SB-1	3 - 5	02/25/15	ND	ND	ND	ND
SB-2	3 - 5	02/25/15	ND	ND	ND	ND
SB-3	3 - 5	02/25/15	ND	ND	ND	ND
SB-4	8 - 10	02/26/15	ND	ND	1.8J	0.47J
SB-5	8 - 10	02/26/15	ND	ND	ND	ND
SB-6	8 - 10	02/26/15	ND	ND	ND	ND
SB-7	3 - 5	02/26/15	ND	ND	2.8J	4.7
RSLs (Residential)			NE	NE	NE	NE
MSLs			NA	100	100	1,000

1. VOCs = Volatile organic compounds analyzed by **EPA Method 8260B**

2. TPH = Total petroleum hydrocarbons analyzed by **EPA Method 8015**

3. Only those constituents detected above the laboratory detection limit are reported

ND = non detected NE = not established

(J) = Estimated value, value is above the laboratory detection limit, but below the laboratory quantitation limit

Bold denotes concentrations that exceed applicable screening level

NE = Not Established

RSLs = Regional Screening Levels for EPA Region 9, California

MSLs = Maximum Screening Levels (MSLs) for soils <20 feet for distance above groundwater, Region 4, Regional Water Quality Control Board- Los Angeles Region, Interim Site Assessment & Cleanup Guidebook, January 2005

TABLE 2
SOIL SAMPLE ANALYTICAL RESULTS - METALS
 Sears Store #1638 and Sears Auto Center #6458
 100 Brea Mall
 Brea California
 Terracon Project No. 60159016.1638

Sample I.D.	Sample Date	Sample Depth (feet bgs)	*Arsenic (mg/kg)	Barium (mg/kg)	Cadmium (mg/kg)	Chromium (mg/kg)	Cobalt (mg/Kg)	Copper (mg/kg)	Lead (mg/kg)	Mercury (mg/kg)	Nickel (mg/kg)	Vanadium (mg/kg)	Zinc (mg/Kg)	Other Metals
SB-7	02/26/15	3 - 5	2.0J	36	0.43J	5.9	3.1	4.3	2.2	0.0088J	8.2	16	15	ND
CHHSLs			0.07	5,200	1.7	100,000	660	300	80	18	16000	530	23,000	NA

Notes:

All units are in milligrams per kilograms (mg/Kg)

EPA= Environmental Protection Agency

< = not detected above laboratory reporting limits

bgs= below ground surface

Bold - indicates above applicable regulatory screening level

CHHSLs = California Human Health Screening Levels (CHHSLs) for Soil and Comparison to Other Potential Environmental Concerns for Residential land use only

*Background Metals = The Department of Toxic Substances Control (DTSC) established a regional background arsenic concentration in soil that can be used as a screening tool for sites throughout southern California. The term "background" collectively refers to both naturally occurring and anthropogenic concentrations in shallow soil. Statistical analysis of a large data set from school sites in Los Angeles County gave an upper-bound background arsenic concentration of 12 mg/kg. The analysis for 5 counties in southern California also gave an upper-bound background arsenic concentration of 12 mg/kg. The detected arsenic concentrations at the site are below the DTSC's established regional background concentration screening level.

**APPENDIX D – ANALYTICAL REPORT AND CHAIN OF
CUSTODY**

DRAFT



12065 Lebanon Rd.
Mt. Juliet, TN 37122
(615) 758-5858
1-800-767-5859
Fax (615) 758-5859

Tax I.D. 62-0814289

Est. 1970

Carl Parten
Terracon - Irvine, CA
2817 McGaw Avenue
Irvine, CA 92614

Report Summary

Friday March 06, 2015

Report Number: L750960

Samples Received: 02/28/15

Client Project: 60159016 TASK: 1638

Description: Sears: Brea

The analytical results in this report are based upon information supplied by you, the client, and are for your exclusive use. If you have any questions regarding this data package, please do not hesitate to call.

Entire Report Reviewed By:

Jarred Willis , ESC Representative

Laboratory Certification Numbers

A2LA - 1461-01, AIHA - 100789, AL - 40660, CA - 01157CA, CT - PH-0197,
FL - E87487, GA - 923, IN - C-IN-01, KY - 90010, KYUST - 0016,
NC - ENV375/DW21704/BIO041, ND - R-140, NJ - TN002, NJ NELAP - TN002,
SC - 84004, TN - 2006, VA - 460132, WV - 233, AZ - 0612,
MN - 047-999-395, NY - 11742, WI - 998093910, NV - TN000032011-1,
TX - T104704245-11-3, OK - 9915, PA - 68-02979, IA Lab #364, EPA - TN002

Accreditation is only applicable to the test methods specified on each scope of accreditation held by ESC Lab Sciences.

This report may not be reproduced, except in full, without written approval from ESC Lab Sciences. Where applicable, sampling conducted by ESC is performed per guidance provided in laboratory standard operating procedures: 060302, 060303, and 060304.



12065 Lebanon Rd.
Mt. Juliet, TN 37122
(615) 758-5858
1-800-767-5859
Fax (615) 758-5859

Tax I.D. 62-0814289

Est. 1970

REPORT OF ANALYSIS

Carl Parten
Terracon - Irvine, CA
2817 McGaw Avenue
Irvine, CA 92614

March 06, 2015

Date Received : February 28, 2015
Description : Sears: Brea

Sample ID : SB-1 3FT

Collected By : Martin Eversaul
Collection Date : 02/25/15 16:00

ESC Sample # : L750960-01

Site ID :

Project # : 60159016 TASK: 1638

Parameter	Dry Result	MDL	RDL	Units	Qualifier	Method	Date	Dil.
Total Solids	97.3	0.0333		%		2540 G-2	03/03/15	1
TPHG C5 - C12	U	0.17	0.51	mg/kg		8015	03/02/15	5
Surrogate Recovery-% a,a,a-Trifluorotoluene(FID)	102.			% Rec.		8015	03/02/15	1
Volatile Organics								
Acetone	U	0.050	0.26	mg/kg		8260B	03/06/15	5
Acrylonitrile	U	0.0090	0.051	mg/kg		8260B	03/06/15	5
Benzene	U	0.0014	0.0051	mg/kg		8260B	03/06/15	5
Bromobenzene	U	0.0014	0.0051	mg/kg		8260B	03/06/15	5
Bromodichloromethane	U	0.0013	0.0051	mg/kg		8260B	03/06/15	5
Bromoform	U	0.0021	0.0051	mg/kg		8260B	03/06/15	5
Bromomethane	U	0.0067	0.026	mg/kg		8260B	03/06/15	5
n-Butylbenzene	U	0.0013	0.0051	mg/kg		8260B	03/06/15	5
sec-Butylbenzene	U	0.0010	0.0051	mg/kg		8260B	03/06/15	5
tert-Butylbenzene	U	0.0010	0.0051	mg/kg		8260B	03/06/15	5
Carbon disulfide	U	0.0011	0.0051	mg/kg		8260B	03/06/15	5
Carbon tetrachloride	U	0.0016	0.0051	mg/kg		8260B	03/06/15	5
Chlorobenzene	U	0.0011	0.0051	mg/kg		8260B	03/06/15	5
Chlorodibromomethane	U	0.0019	0.0051	mg/kg		8260B	03/06/15	5
Chloroethane	U	0.0047	0.026	mg/kg	J4J5	8260B	03/06/15	5
2-Chloroethyl vinyl ether	U	0.012	0.26	mg/kg	J4	8260B	03/06/15	5
Chloroform	U	0.0011	0.026	mg/kg		8260B	03/06/15	5
Chloromethane	U	0.0019	0.013	mg/kg		8260B	03/06/15	5
2-Chlorotoluene	U	0.0015	0.0051	mg/kg		8260B	03/06/15	5
4-Chlorotoluene	U	0.0012	0.0051	mg/kg		8260B	03/06/15	5
1,2-Dibromo-3-Chloropropane	U	0.0052	0.026	mg/kg		8260B	03/06/15	5
1,2-Dibromoethane	U	0.0017	0.0051	mg/kg		8260B	03/06/15	5
Dibromomethane	U	0.0019	0.0051	mg/kg		8260B	03/06/15	5
1,2-Dichlorobenzene	U	0.0015	0.0051	mg/kg		8260B	03/06/15	5
1,3-Dichlorobenzene	U	0.0012	0.0051	mg/kg		8260B	03/06/15	5
1,4-Dichlorobenzene	U	0.0011	0.0051	mg/kg		8260B	03/06/15	5
Dichlorodifluoromethane	U	0.0036	0.026	mg/kg		8260B	03/06/15	5
1,1-Dichloroethane	U	0.0010	0.0051	mg/kg		8260B	03/06/15	5
1,2-Dichloroethane	U	0.0013	0.0051	mg/kg		8260B	03/06/15	5
1,1-Dichloroethene	U	0.0015	0.0051	mg/kg		8260B	03/06/15	5
cis-1,2-Dichloroethene	U	0.0012	0.0051	mg/kg		8260B	03/06/15	5
trans-1,2-Dichloroethene	U	0.0013	0.0051	mg/kg		8260B	03/06/15	5
1,2-Dichloropropane	U	0.0018	0.0051	mg/kg		8260B	03/06/15	5
1,1-Dichloropropene	U	0.0016	0.0051	mg/kg		8260B	03/06/15	5
1,3-Dichloropropene	U	0.0010	0.0051	mg/kg		8260B	03/06/15	5
cis-1,3-Dichloropropene	U	0.0013	0.0051	mg/kg		8260B	03/06/15	5

Results listed are dry weight basis.

U = ND (Not Detected)

MDL = Minimum Detection Limit = LOD = TRRP SDL

RDL = Reported Detection Limit = LOQ = PQL = EQL = TRRP MQL

Note:

This report shall not be reproduced, except in full, without the written approval from ESC.

The reported analytical results relate only to the sample submitted

Reported: 03/06/15 16:49 Printed: 03/06/15 17:01



12065 Lebanon Rd.
Mt. Juliet, TN 37122
(615) 758-5858
1-800-767-5859
Fax (615) 758-5859

Tax I.D. 62-0814289

Est. 1970

REPORT OF ANALYSIS

Carl Parten
Terracon - Irvine, CA
2817 McGaw Avenue
Irvine, CA 92614

March 06, 2015

Date Received : February 28, 2015
Description : Sears: Brea

Sample ID : SB-1 3FT

Collected By : Martin Eversaul
Collection Date : 02/25/15 16:00

ESC Sample # : L750960-01

Site ID :

Project # : 60159016 TASK: 1638

Parameter	Dry Result	MDL	RDL	Units	Qualifier	Method	Date	Dil.
trans-1,3-Dichloropropene	U	0.0013	0.0051	mg/kg		8260B	03/06/15	5
2,2-Dichloropropane	U	0.0014	0.0051	mg/kg		8260B	03/06/15	5
Di-isopropyl ether	U	0.0012	0.0051	mg/kg		8260B	03/06/15	5
Ethylbenzene	U	0.0015	0.0051	mg/kg		8260B	03/06/15	5
Hexachloro-1,3-butadiene	U	0.0017	0.0051	mg/kg		8260B	03/06/15	5
Isopropylbenzene	U	0.0012	0.0051	mg/kg		8260B	03/06/15	5
p-Isopropyltoluene	U	0.0010	0.0051	mg/kg		8260B	03/06/15	5
2-Butanone (MEK)	U	0.023	0.051	mg/kg		8260B	03/06/15	5
Methylene Chloride	U	0.0050	0.026	mg/kg		8260B	03/06/15	5
4-Methyl-2-pentanone (MIBK)	U	0.0094	0.051	mg/kg		8260B	03/06/15	5
Methyl tert-butyl ether	U	0.0011	0.0051	mg/kg		8260B	03/06/15	5
Naphthalene	U	0.0050	0.026	mg/kg		8260B	03/06/15	5
n-Propylbenzene	U	0.0010	0.0051	mg/kg		8260B	03/06/15	5
Styrene	U	0.0012	0.0051	mg/kg		8260B	03/06/15	5
1,1,1,2-Tetrachloroethane	U	0.0013	0.0051	mg/kg		8260B	03/06/15	5
1,1,2,2-Tetrachloroethane	U	0.0018	0.0051	mg/kg		8260B	03/06/15	5
1,1,2-Trichlorotrifluoroethane	U	0.0018	0.0051	mg/kg		8260B	03/06/15	5
Tetrachloroethene	U	0.0014	0.0051	mg/kg		8260B	03/06/15	5
Toluene	U	0.0022	0.026	mg/kg		8260B	03/06/15	5
1,2,3-Trichlorobenzene	U	0.0015	0.0051	mg/kg		8260B	03/06/15	5
1,2,4-Trichlorobenzene	U	0.0019	0.0051	mg/kg		8260B	03/06/15	5
1,1,1-Trichloroethane	U	0.0014	0.0051	mg/kg		8260B	03/06/15	5
1,1,2-Trichloroethane	U	0.0014	0.0051	mg/kg		8260B	03/06/15	5
Trichloroethene	U	0.0014	0.0051	mg/kg		8260B	03/06/15	5
Trichlorofluoromethane	U	0.0019	0.026	mg/kg		8260B	03/06/15	5
1,2,3-Trichloropropane	U	0.0037	0.013	mg/kg		8260B	03/06/15	5
1,2,4-Trimethylbenzene	U	0.0010	0.0051	mg/kg		8260B	03/06/15	5
1,2,3-Trimethylbenzene	U	0.0014	0.0051	mg/kg		8260B	03/06/15	5
Vinyl chloride	U	0.0014	0.0051	mg/kg		8260B	03/06/15	5
1,3,5-Trimethylbenzene	U	0.0013	0.0051	mg/kg		8260B	03/06/15	5
Xylenes, Total	U	0.0035	0.015	mg/kg		8260B	03/06/15	5
Surrogate Recovery								
Toluene-d8	102.			% Rec.		8260B	03/06/15	1
Dibromofluoromethane	107.			% Rec.		8260B	03/06/15	1
a,a,a-Trifluorotoluene	102.			% Rec.		8260B	03/06/15	1
4-Bromofluorobenzene	89.8			% Rec.		8260B	03/06/15	1
Diesel and Oil Ranges								
C10-C28 Diesel Range	U	1.6	4.1	mg/kg		8015	03/02/15	1
C28-C40 Oil Range	U	0.27	4.1	mg/kg		8015	03/02/15	1
Surrogate Recovery								
o-Terphenyl	82.5			% Rec.		8015	03/02/15	1

Results listed are dry weight basis.

U = ND (Not Detected)

MDL = Minimum Detection Limit = LOD = TRRP SDL

RDL = Reported Detection Limit = LOQ = PQL = EQL = TRRP MQL

Note:

This report shall not be reproduced, except in full, without the written approval from ESC.

The reported analytical results relate only to the sample submitted

Reported: 03/06/15 16:49 Printed: 03/06/15 17:01



12065 Lebanon Rd.
Mt. Juliet, TN 37122
(615) 758-5858
1-800-767-5859
Fax (615) 758-5859

Tax I.D. 62-0814289

Est. 1970

REPORT OF ANALYSIS

Carl Parten
Terracon - Irvine, CA
2817 McGaw Avenue
Irvine, CA 92614

March 06, 2015

Date Received : February 28, 2015
Description : Sears: Brea

Sample ID : SB-2 3FT

Collected By : Martin Eversaul
Collection Date : 02/25/15 16:30

ESC Sample # : L750960-02

Site ID :

Project # : 60159016 TASK: 1638

Parameter	Dry Result	MDL	RDL	Units	Qualifier	Method	Date	Dil.
Total Solids	86.4	0.0333		%		2540 G-2	03/03/15	1
TPHG C5 - C12	U	0.17	0.58	mg/kg		8015	03/02/15	5
Surrogate Recovery-% a,a,a-Trifluorotoluene(FID)	102.			% Rec.		8015	03/02/15	1
Volatile Organics								
Acetone	U	0.050	0.29	mg/kg		8260B	03/06/15	5
Acrylonitrile	U	0.0090	0.058	mg/kg		8260B	03/06/15	5
Benzene	U	0.0014	0.0058	mg/kg		8260B	03/06/15	5
Bromobenzene	U	0.0014	0.0058	mg/kg		8260B	03/06/15	5
Bromodichloromethane	U	0.0013	0.0058	mg/kg		8260B	03/06/15	5
Bromoform	U	0.0021	0.0058	mg/kg		8260B	03/06/15	5
Bromomethane	U	0.0067	0.029	mg/kg		8260B	03/06/15	5
n-Butylbenzene	U	0.0013	0.0058	mg/kg		8260B	03/06/15	5
sec-Butylbenzene	U	0.0010	0.0058	mg/kg		8260B	03/06/15	5
tert-Butylbenzene	U	0.0010	0.0058	mg/kg		8260B	03/06/15	5
Carbon disulfide	U	0.0011	0.0058	mg/kg		8260B	03/06/15	5
Carbon tetrachloride	U	0.0016	0.0058	mg/kg		8260B	03/06/15	5
Chlorobenzene	U	0.0011	0.0058	mg/kg		8260B	03/06/15	5
Chlorodibromomethane	U	0.0019	0.0058	mg/kg		8260B	03/06/15	5
Chloroethane	U	0.0047	0.029	mg/kg	J4	8260B	03/06/15	5
2-Chloroethyl vinyl ether	U	0.012	0.29	mg/kg	J4	8260B	03/06/15	5
Chloroform	U	0.0011	0.029	mg/kg		8260B	03/06/15	5
Chloromethane	U	0.0019	0.014	mg/kg		8260B	03/06/15	5
2-Chlorotoluene	U	0.0015	0.0058	mg/kg		8260B	03/06/15	5
4-Chlorotoluene	U	0.0012	0.0058	mg/kg		8260B	03/06/15	5
1,2-Dibromo-3-Chloropropane	U	0.0052	0.029	mg/kg		8260B	03/06/15	5
1,2-Dibromoethane	U	0.0017	0.0058	mg/kg		8260B	03/06/15	5
Dibromomethane	U	0.0019	0.0058	mg/kg		8260B	03/06/15	5
1,2-Dichlorobenzene	U	0.0015	0.0058	mg/kg		8260B	03/06/15	5
1,3-Dichlorobenzene	U	0.0012	0.0058	mg/kg		8260B	03/06/15	5
1,4-Dichlorobenzene	U	0.0011	0.0058	mg/kg		8260B	03/06/15	5
Dichlorodifluoromethane	U	0.0036	0.029	mg/kg		8260B	03/06/15	5
1,1-Dichloroethane	U	0.0010	0.0058	mg/kg		8260B	03/06/15	5
1,2-Dichloroethane	U	0.0013	0.0058	mg/kg		8260B	03/06/15	5
1,1-Dichloroethene	U	0.0015	0.0058	mg/kg		8260B	03/06/15	5
cis-1,2-Dichloroethene	U	0.0012	0.0058	mg/kg		8260B	03/06/15	5
trans-1,2-Dichloroethene	U	0.0013	0.0058	mg/kg		8260B	03/06/15	5
1,2-Dichloropropane	U	0.0018	0.0058	mg/kg		8260B	03/06/15	5
1,1-Dichloropropene	U	0.0016	0.0058	mg/kg		8260B	03/06/15	5
1,3-Dichloropropene	U	0.0010	0.0058	mg/kg		8260B	03/06/15	5
cis-1,3-Dichloropropene	U	0.0013	0.0058	mg/kg		8260B	03/06/15	5

Results listed are dry weight basis.

U = ND (Not Detected)

MDL = Minimum Detection Limit = LOD = TRRP SDL

RDL = Reported Detection Limit = LOQ = PQL = EQL = TRRP MQL

Note:

This report shall not be reproduced, except in full, without the written approval from ESC.

The reported analytical results relate only to the sample submitted

Reported: 03/06/15 16:49 Printed: 03/06/15 17:01



12065 Lebanon Rd.
Mt. Juliet, TN 37122
(615) 758-5858
1-800-767-5859
Fax (615) 758-5859

Tax I.D. 62-0814289

Est. 1970

REPORT OF ANALYSIS

Carl Parten
Terracon - Irvine, CA
2817 McGaw Avenue
Irvine, CA 92614

March 06, 2015

Date Received : February 28, 2015
Description : Sears: Brea

Sample ID : SB-2 3FT

Collected By : Martin Eversaul
Collection Date : 02/25/15 16:30

ESC Sample # : L750960-02

Site ID :

Project # : 60159016 TASK: 1638

Parameter	Dry Result	MDL	RDL	Units	Qualifier	Method	Date	Dil.
trans-1,3-Dichloropropene	U	0.0013	0.0058	mg/kg		8260B	03/06/15	5
2,2-Dichloropropane	U	0.0014	0.0058	mg/kg		8260B	03/06/15	5
Di-isopropyl ether	U	0.0012	0.0058	mg/kg		8260B	03/06/15	5
Ethylbenzene	U	0.0015	0.0058	mg/kg		8260B	03/06/15	5
Hexachloro-1,3-butadiene	U	0.0017	0.0058	mg/kg		8260B	03/06/15	5
Isopropylbenzene	U	0.0012	0.0058	mg/kg		8260B	03/06/15	5
p-Isopropyltoluene	U	0.0010	0.0058	mg/kg		8260B	03/06/15	5
2-Butanone (MEK)	U	0.023	0.058	mg/kg		8260B	03/06/15	5
Methylene Chloride	U	0.0050	0.029	mg/kg		8260B	03/06/15	5
4-Methyl-2-pentanone (MIBK)	U	0.0094	0.058	mg/kg		8260B	03/06/15	5
Methyl tert-butyl ether	U	0.0011	0.0058	mg/kg		8260B	03/06/15	5
Naphthalene	U	0.0050	0.029	mg/kg		8260B	03/06/15	5
n-Propylbenzene	U	0.0010	0.0058	mg/kg		8260B	03/06/15	5
Styrene	U	0.0012	0.0058	mg/kg		8260B	03/06/15	5
1,1,1,2-Tetrachloroethane	U	0.0013	0.0058	mg/kg		8260B	03/06/15	5
1,1,2,2-Tetrachloroethane	U	0.0018	0.0058	mg/kg		8260B	03/06/15	5
1,1,2-Trichlorotrifluoroethane	U	0.0018	0.0058	mg/kg		8260B	03/06/15	5
Tetrachloroethene	U	0.0014	0.0058	mg/kg		8260B	03/06/15	5
Toluene	U	0.0022	0.029	mg/kg		8260B	03/06/15	5
1,2,3-Trichlorobenzene	U	0.0015	0.0058	mg/kg		8260B	03/06/15	5
1,2,4-Trichlorobenzene	U	0.0019	0.0058	mg/kg		8260B	03/06/15	5
1,1,1-Trichloroethane	U	0.0014	0.0058	mg/kg		8260B	03/06/15	5
1,1,2-Trichloroethane	U	0.0014	0.0058	mg/kg		8260B	03/06/15	5
Trichloroethene	U	0.0014	0.0058	mg/kg		8260B	03/06/15	5
Trichlorofluoromethane	U	0.0019	0.029	mg/kg		8260B	03/06/15	5
1,2,3-Trichloropropane	U	0.0037	0.014	mg/kg		8260B	03/06/15	5
1,2,4-Trimethylbenzene	U	0.0010	0.0058	mg/kg		8260B	03/06/15	5
1,2,3-Trimethylbenzene	U	0.0014	0.0058	mg/kg		8260B	03/06/15	5
Vinyl chloride	U	0.0014	0.0058	mg/kg		8260B	03/06/15	5
1,3,5-Trimethylbenzene	U	0.0013	0.0058	mg/kg		8260B	03/06/15	5
Xylenes, Total	U	0.0035	0.017	mg/kg		8260B	03/06/15	5
Surrogate Recovery								
Toluene-d8	103.			% Rec.		8260B	03/06/15	1
Dibromofluoromethane	108.			% Rec.		8260B	03/06/15	1
a,a,a-Trifluorotoluene	104.			% Rec.		8260B	03/06/15	1
4-Bromofluorobenzene	91.5			% Rec.		8260B	03/06/15	1
Diesel and Oil Ranges								
C10-C28 Diesel Range	U	1.6	4.6	mg/kg		8015	03/02/15	1
C28-C40 Oil Range	U	0.27	4.6	mg/kg		8015	03/02/15	1
Surrogate Recovery								
o-Terphenyl	83.3			% Rec.		8015	03/02/15	1

Results listed are dry weight basis.

U = ND (Not Detected)

MDL = Minimum Detection Limit = LOD = TRRP SDL

RDL = Reported Detection Limit = LOQ = PQL = EQL = TRRP MQL

Note:

This report shall not be reproduced, except in full, without the written approval from ESC.

The reported analytical results relate only to the sample submitted

Reported: 03/06/15 16:49 Printed: 03/06/15 17:01



12065 Lebanon Rd.
Mt. Juliet, TN 37122
(615) 758-5858
1-800-767-5859
Fax (615) 758-5859

Tax I.D. 62-0814289

Est. 1970

REPORT OF ANALYSIS

Carl Parten
Terracon - Irvine, CA
2817 McGaw Avenue
Irvine, CA 92614

March 06, 2015

Date Received : February 28, 2015
Description : Sears: Brea

Sample ID : SB-3 3FT

Collected By : Martin Eversaul
Collection Date : 02/25/15 17:10

ESC Sample # : L750960-03

Site ID :

Project # : 60159016 TASK: 1638

Parameter	Dry Result	MDL	RDL	Units	Qualifier	Method	Date	Dil.
Total Solids	97.3	0.0333		%		2540 G-2	03/03/15	1
TPHG C5 - C12	U	0.17	0.51	mg/kg		8015	03/02/15	5
Surrogate Recovery-% a,a,a-Trifluorotoluene(FID)	103.			% Rec.		8015	03/02/15	1
Volatile Organics								
Acetone	U	0.050	0.26	mg/kg		8260B	03/06/15	5
Acrylonitrile	U	0.0090	0.051	mg/kg		8260B	03/06/15	5
Benzene	U	0.0014	0.0051	mg/kg		8260B	03/06/15	5
Bromobenzene	U	0.0014	0.0051	mg/kg		8260B	03/06/15	5
Bromodichloromethane	U	0.0013	0.0051	mg/kg		8260B	03/06/15	5
Bromoform	U	0.0021	0.0051	mg/kg		8260B	03/06/15	5
Bromomethane	U	0.0067	0.026	mg/kg		8260B	03/06/15	5
n-Butylbenzene	U	0.0013	0.0051	mg/kg		8260B	03/06/15	5
sec-Butylbenzene	U	0.0010	0.0051	mg/kg		8260B	03/06/15	5
tert-Butylbenzene	U	0.0010	0.0051	mg/kg		8260B	03/06/15	5
Carbon disulfide	U	0.0011	0.0051	mg/kg		8260B	03/06/15	5
Carbon tetrachloride	U	0.0016	0.0051	mg/kg		8260B	03/06/15	5
Chlorobenzene	U	0.0011	0.0051	mg/kg		8260B	03/06/15	5
Chlorodibromomethane	U	0.0019	0.0051	mg/kg		8260B	03/06/15	5
Chloroethane	U	0.0047	0.026	mg/kg	J4	8260B	03/06/15	5
2-Chloroethyl vinyl ether	U	0.012	0.26	mg/kg	J4	8260B	03/06/15	5
Chloroform	U	0.0011	0.026	mg/kg		8260B	03/06/15	5
Chloromethane	U	0.0019	0.013	mg/kg		8260B	03/06/15	5
2-Chlorotoluene	U	0.0015	0.0051	mg/kg		8260B	03/06/15	5
4-Chlorotoluene	U	0.0012	0.0051	mg/kg		8260B	03/06/15	5
1,2-Dibromo-3-Chloropropane	U	0.0052	0.026	mg/kg		8260B	03/06/15	5
1,2-Dibromoethane	U	0.0017	0.0051	mg/kg		8260B	03/06/15	5
Dibromomethane	U	0.0019	0.0051	mg/kg		8260B	03/06/15	5
1,2-Dichlorobenzene	U	0.0015	0.0051	mg/kg		8260B	03/06/15	5
1,3-Dichlorobenzene	U	0.0012	0.0051	mg/kg		8260B	03/06/15	5
1,4-Dichlorobenzene	U	0.0011	0.0051	mg/kg		8260B	03/06/15	5
Dichlorodifluoromethane	U	0.0036	0.026	mg/kg		8260B	03/06/15	5
1,1-Dichloroethane	U	0.0010	0.0051	mg/kg		8260B	03/06/15	5
1,2-Dichloroethane	U	0.0013	0.0051	mg/kg		8260B	03/06/15	5
1,1-Dichloroethene	U	0.0015	0.0051	mg/kg		8260B	03/06/15	5
cis-1,2-Dichloroethene	U	0.0012	0.0051	mg/kg		8260B	03/06/15	5
trans-1,2-Dichloroethene	U	0.0013	0.0051	mg/kg		8260B	03/06/15	5
1,2-Dichloropropane	U	0.0018	0.0051	mg/kg		8260B	03/06/15	5
1,1-Dichloropropene	U	0.0016	0.0051	mg/kg		8260B	03/06/15	5
1,3-Dichloropropene	U	0.0010	0.0051	mg/kg		8260B	03/06/15	5
cis-1,3-Dichloropropene	U	0.0013	0.0051	mg/kg		8260B	03/06/15	5

Results listed are dry weight basis.

U = ND (Not Detected)

MDL = Minimum Detection Limit = LOD = TRRP SDL

RDL = Reported Detection Limit = LOQ = PQL = EQL = TRRP MQL

Note:

This report shall not be reproduced, except in full, without the written approval from ESC.

The reported analytical results relate only to the sample submitted

Reported: 03/06/15 16:49 Printed: 03/06/15 17:01



12065 Lebanon Rd.
Mt. Juliet, TN 37122
(615) 758-5858
1-800-767-5859
Fax (615) 758-5859

Tax I.D. 62-0814289

Est. 1970

REPORT OF ANALYSIS

Carl Parten
Terracon - Irvine, CA
2817 McGaw Avenue
Irvine, CA 92614

March 06,2015

Date Received : February 28, 2015
Description : Sears: Brea

Sample ID : SB-3 3FT

Collected By : Martin Eversaul
Collection Date : 02/25/15 17:10

ESC Sample # : L750960-03

Site ID :

Project # : 60159016 TASK: 1638

Parameter	Dry Result	MDL	RDL	Units	Qualifier	Method	Date	Dil.
trans-1,3-Dichloropropene	U	0.0013	0.0051	mg/kg		8260B	03/06/15	5
2,2-Dichloropropane	U	0.0014	0.0051	mg/kg		8260B	03/06/15	5
Di-isopropyl ether	U	0.0012	0.0051	mg/kg		8260B	03/06/15	5
Ethylbenzene	U	0.0015	0.0051	mg/kg		8260B	03/06/15	5
Hexachloro-1,3-butadiene	U	0.0017	0.0051	mg/kg		8260B	03/06/15	5
Isopropylbenzene	U	0.0012	0.0051	mg/kg		8260B	03/06/15	5
p-Isopropyltoluene	U	0.0010	0.0051	mg/kg		8260B	03/06/15	5
2-Butanone (MEK)	U	0.023	0.051	mg/kg		8260B	03/06/15	5
Methylene Chloride	U	0.0050	0.026	mg/kg		8260B	03/06/15	5
4-Methyl-2-pentanone (MIBK)	U	0.0094	0.051	mg/kg		8260B	03/06/15	5
Methyl tert-butyl ether	U	0.0011	0.0051	mg/kg		8260B	03/06/15	5
Naphthalene	U	0.0050	0.026	mg/kg		8260B	03/06/15	5
n-Propylbenzene	U	0.0010	0.0051	mg/kg		8260B	03/06/15	5
Styrene	U	0.0012	0.0051	mg/kg		8260B	03/06/15	5
1,1,1,2-Tetrachloroethane	U	0.0013	0.0051	mg/kg		8260B	03/06/15	5
1,1,2,2-Tetrachloroethane	U	0.0018	0.0051	mg/kg		8260B	03/06/15	5
1,1,2-Trichlorotrifluoroethane	U	0.0018	0.0051	mg/kg		8260B	03/06/15	5
Tetrachloroethene	U	0.0014	0.0051	mg/kg		8260B	03/06/15	5
Toluene	U	0.0022	0.026	mg/kg		8260B	03/06/15	5
1,2,3-Trichlorobenzene	U	0.0015	0.0051	mg/kg		8260B	03/06/15	5
1,2,4-Trichlorobenzene	U	0.0019	0.0051	mg/kg		8260B	03/06/15	5
1,1,1-Trichloroethane	U	0.0014	0.0051	mg/kg		8260B	03/06/15	5
1,1,2-Trichloroethane	U	0.0014	0.0051	mg/kg		8260B	03/06/15	5
Trichloroethene	U	0.0014	0.0051	mg/kg		8260B	03/06/15	5
Trichlorofluoromethane	U	0.0019	0.026	mg/kg		8260B	03/06/15	5
1,2,3-Trichloropropane	U	0.0037	0.013	mg/kg		8260B	03/06/15	5
1,2,4-Trimethylbenzene	U	0.0010	0.0051	mg/kg		8260B	03/06/15	5
1,2,3-Trimethylbenzene	U	0.0014	0.0051	mg/kg		8260B	03/06/15	5
Vinyl chloride	U	0.0014	0.0051	mg/kg		8260B	03/06/15	5
1,3,5-Trimethylbenzene	U	0.0013	0.0051	mg/kg		8260B	03/06/15	5
Xylenes, Total	U	0.0035	0.015	mg/kg		8260B	03/06/15	5
Surrogate Recovery								
Toluene-d8	103.			% Rec.		8260B	03/06/15	1
Dibromofluoromethane	107.			% Rec.		8260B	03/06/15	1
a,a,a-Trifluorotoluene	104.			% Rec.		8260B	03/06/15	1
4-Bromofluorobenzene	92.4			% Rec.		8260B	03/06/15	1
Diesel and Oil Ranges								
C10-C28 Diesel Range	U	1.6	4.1	mg/kg		8015	03/02/15	1
C28-C40 Oil Range	U	0.27	4.1	mg/kg		8015	03/02/15	1
Surrogate Recovery								
o-Terphenyl	85.8			% Rec.		8015	03/02/15	1

Results listed are dry weight basis.

U = ND (Not Detected)

MDL = Minimum Detection Limit = LOD = TRRP SDL

RDL = Reported Detection Limit = LOQ = PQL = EQL = TRRP MQL

Note:

This report shall not be reproduced, except in full, without the written approval from ESC.

The reported analytical results relate only to the sample submitted

Reported: 03/06/15 16:49 Printed: 03/06/15 17:01



12065 Lebanon Rd.
Mt. Juliet, TN 37122
(615) 758-5858
1-800-767-5859
Fax (615) 758-5859

Tax I.D. 62-0814289

Est. 1970

REPORT OF ANALYSIS

Carl Parten
Terracon - Irvine, CA
2817 McGaw Avenue
Irvine, CA 92614

March 06, 2015

Date Received : February 28, 2015
Description : Sears: Brea

Sample ID : SB-4 8FT

Collected By : Martin Eversaul
Collection Date : 02/26/15 14:40

ESC Sample # : L750960-04

Site ID :

Project # : 60159016 TASK: 1638

Parameter	Dry Result	MDL	RDL	Units	Qualifier	Method	Date	Dil.
Total Solids	98.3	0.0333		%		2540 G-2	03/03/15	1
TPHG C5 - C12	U	0.17	0.51	mg/kg		8015	03/02/15	5
Surrogate Recovery-% a,a,a-Trifluorotoluene(FID)	102.			% Rec.		8015	03/02/15	1
Volatile Organics								
Acetone	U	0.050	0.25	mg/kg		8260B	03/06/15	5
Acrylonitrile	U	0.0090	0.051	mg/kg		8260B	03/06/15	5
Benzene	U	0.0014	0.0051	mg/kg		8260B	03/06/15	5
Bromobenzene	U	0.0014	0.0051	mg/kg		8260B	03/06/15	5
Bromodichloromethane	U	0.0013	0.0051	mg/kg		8260B	03/06/15	5
Bromoform	U	0.0021	0.0051	mg/kg		8260B	03/06/15	5
Bromomethane	U	0.0067	0.025	mg/kg		8260B	03/06/15	5
n-Butylbenzene	U	0.0013	0.0051	mg/kg		8260B	03/06/15	5
sec-Butylbenzene	U	0.0010	0.0051	mg/kg		8260B	03/06/15	5
tert-Butylbenzene	U	0.0010	0.0051	mg/kg		8260B	03/06/15	5
Carbon disulfide	U	0.0011	0.0051	mg/kg		8260B	03/06/15	5
Carbon tetrachloride	U	0.0016	0.0051	mg/kg		8260B	03/06/15	5
Chlorobenzene	U	0.0011	0.0051	mg/kg		8260B	03/06/15	5
Chlorodibromomethane	U	0.0019	0.0051	mg/kg		8260B	03/06/15	5
Chloroethane	U	0.0047	0.025	mg/kg	J4	8260B	03/06/15	5
2-Chloroethyl vinyl ether	U	0.012	0.25	mg/kg	J4	8260B	03/06/15	5
Chloroform	U	0.0011	0.025	mg/kg		8260B	03/06/15	5
Chloromethane	U	0.0019	0.013	mg/kg		8260B	03/06/15	5
2-Chlorotoluene	U	0.0015	0.0051	mg/kg		8260B	03/06/15	5
4-Chlorotoluene	U	0.0012	0.0051	mg/kg		8260B	03/06/15	5
1,2-Dibromo-3-Chloropropane	U	0.0052	0.025	mg/kg		8260B	03/06/15	5
1,2-Dibromoethane	U	0.0017	0.0051	mg/kg		8260B	03/06/15	5
Dibromomethane	U	0.0019	0.0051	mg/kg		8260B	03/06/15	5
1,2-Dichlorobenzene	U	0.0015	0.0051	mg/kg		8260B	03/06/15	5
1,3-Dichlorobenzene	U	0.0012	0.0051	mg/kg		8260B	03/06/15	5
1,4-Dichlorobenzene	U	0.0011	0.0051	mg/kg		8260B	03/06/15	5
Dichlorodifluoromethane	U	0.0036	0.025	mg/kg		8260B	03/06/15	5
1,1-Dichloroethane	U	0.0010	0.0051	mg/kg		8260B	03/06/15	5
1,2-Dichloroethane	U	0.0013	0.0051	mg/kg		8260B	03/06/15	5
1,1-Dichloroethene	U	0.0015	0.0051	mg/kg		8260B	03/06/15	5
cis-1,2-Dichloroethene	U	0.0012	0.0051	mg/kg		8260B	03/06/15	5
trans-1,2-Dichloroethene	U	0.0013	0.0051	mg/kg		8260B	03/06/15	5
1,2-Dichloropropane	U	0.0018	0.0051	mg/kg		8260B	03/06/15	5
1,1-Dichloropropene	U	0.0016	0.0051	mg/kg		8260B	03/06/15	5
1,3-Dichloropropene	U	0.0010	0.0051	mg/kg		8260B	03/06/15	5
cis-1,3-Dichloropropene	U	0.0013	0.0051	mg/kg		8260B	03/06/15	5

Results listed are dry weight basis.

U = ND (Not Detected)

MDL = Minimum Detection Limit = LOD = TRRP SDL

RDL = Reported Detection Limit = LOQ = PQL = EQL = TRRP MQL

Note:

This report shall not be reproduced, except in full, without the written approval from ESC.

The reported analytical results relate only to the sample submitted

Reported: 03/06/15 16:49 Printed: 03/06/15 17:01



12065 Lebanon Rd.
Mt. Juliet, TN 37122
(615) 758-5858
1-800-767-5859
Fax (615) 758-5859

Tax I.D. 62-0814289

Est. 1970

REPORT OF ANALYSIS

Carl Parten
Terracon - Irvine, CA
2817 McGaw Avenue
Irvine, CA 92614

March 06,2015

Date Received : February 28, 2015
Description : Sears: Brea
Sample ID : SB-4 8FT
Collected By : Martin Eversaul
Collection Date : 02/26/15 14:40

ESC Sample # : L750960-04

Site ID :

Project # : 60159016 TASK: 1638

Parameter	Dry Result	MDL	RDL	Units	Qualifier	Method	Date	Dil.
trans-1,3-Dichloropropene	U	0.0013	0.0051	mg/kg		8260B	03/06/15	5
2,2-Dichloropropane	U	0.0014	0.0051	mg/kg		8260B	03/06/15	5
Di-isopropyl ether	U	0.0012	0.0051	mg/kg		8260B	03/06/15	5
Ethylbenzene	U	0.0015	0.0051	mg/kg		8260B	03/06/15	5
Hexachloro-1,3-butadiene	U	0.0017	0.0051	mg/kg		8260B	03/06/15	5
Isopropylbenzene	U	0.0012	0.0051	mg/kg		8260B	03/06/15	5
p-Isopropyltoluene	U	0.0010	0.0051	mg/kg		8260B	03/06/15	5
2-Butanone (MEK)	U	0.023	0.051	mg/kg		8260B	03/06/15	5
Methylene Chloride	U	0.0050	0.025	mg/kg		8260B	03/06/15	5
4-Methyl-2-pentanone (MIBK)	U	0.0094	0.051	mg/kg		8260B	03/06/15	5
Methyl tert-butyl ether	U	0.0011	0.0051	mg/kg		8260B	03/06/15	5
Naphthalene	U	0.0050	0.025	mg/kg		8260B	03/06/15	5
n-Propylbenzene	U	0.0010	0.0051	mg/kg		8260B	03/06/15	5
Styrene	U	0.0012	0.0051	mg/kg		8260B	03/06/15	5
1,1,1,2-Tetrachloroethane	U	0.0013	0.0051	mg/kg		8260B	03/06/15	5
1,1,2,2-Tetrachloroethane	U	0.0018	0.0051	mg/kg		8260B	03/06/15	5
1,1,2-Trichlorotrifluoroethane	U	0.0018	0.0051	mg/kg		8260B	03/06/15	5
Tetrachloroethene	U	0.0014	0.0051	mg/kg		8260B	03/06/15	5
Toluene	U	0.0022	0.025	mg/kg		8260B	03/06/15	5
1,2,3-Trichlorobenzene	U	0.0015	0.0051	mg/kg		8260B	03/06/15	5
1,2,4-Trichlorobenzene	U	0.0019	0.0051	mg/kg		8260B	03/06/15	5
1,1,1-Trichloroethane	U	0.0014	0.0051	mg/kg		8260B	03/06/15	5
1,1,2-Trichloroethane	U	0.0014	0.0051	mg/kg		8260B	03/06/15	5
Trichloroethene	U	0.0014	0.0051	mg/kg		8260B	03/06/15	5
Trichlorofluoromethane	U	0.0019	0.025	mg/kg		8260B	03/06/15	5
1,2,3-Trichloropropane	U	0.0037	0.013	mg/kg		8260B	03/06/15	5
1,2,4-Trimethylbenzene	U	0.0010	0.0051	mg/kg		8260B	03/06/15	5
1,2,3-Trimethylbenzene	U	0.0014	0.0051	mg/kg		8260B	03/06/15	5
Vinyl chloride	U	0.0014	0.0051	mg/kg		8260B	03/06/15	5
1,3,5-Trimethylbenzene	U	0.0013	0.0051	mg/kg		8260B	03/06/15	5
Xylenes, Total	U	0.0035	0.015	mg/kg		8260B	03/06/15	5
Surrogate Recovery								
Toluene-d8	103.			% Rec.		8260B	03/06/15	1
Dibromofluoromethane	108.			% Rec.		8260B	03/06/15	1
a,a,a-Trifluorotoluene	103.			% Rec.		8260B	03/06/15	1
4-Bromofluorobenzene	90.3			% Rec.		8260B	03/06/15	1
Diesel and Oil Ranges								
C10-C28 Diesel Range	1.8	1.6	4.1	mg/kg	J	8015	03/02/15	1
C28-C40 Oil Range	0.47	0.27	4.1	mg/kg	J	8015	03/02/15	1
Surrogate Recovery								
o-Terphenyl	81.3			% Rec.		8015	03/02/15	1

Results listed are dry weight basis.

U = ND (Not Detected)

MDL = Minimum Detection Limit = LOD = TRRP SDL

RDL = Reported Detection Limit = LOQ = PQL = EQL = TRRP MQL

Note:

This report shall not be reproduced, except in full, without the written approval from ESC.

The reported analytical results relate only to the sample submitted

Reported: 03/06/15 16:49 Printed: 03/06/15 17:01



12065 Lebanon Rd.
Mt. Juliet, TN 37122
(615) 758-5858
1-800-767-5859
Fax (615) 758-5859

Tax I.D. 62-0814289

Est. 1970

REPORT OF ANALYSIS

Carl Parten
Terracon - Irvine, CA
2817 McGaw Avenue
Irvine, CA 92614

March 06, 2015

Date Received : February 28, 2015
Description : Sears: Brea

Sample ID : SB-5 8FT

Collected By : Martin Eversaul
Collection Date : 02/26/15 16:00

ESC Sample # : L750960-05

Site ID :

Project # : 60159016 TASK: 1638

Parameter	Dry Result	MDL	RDL	Units	Qualifier	Method	Date	Dil.
Total Solids	98.0	0.0333		%		2540 G-2	03/03/15	1
TPHG C5 - C12	U	0.17	0.51	mg/kg		8015	03/02/15	5
Surrogate Recovery-% a,a,a-Trifluorotoluene(FID)	102.			% Rec.		8015	03/02/15	1
Volatile Organics								
Acetone	U	0.050	0.26	mg/kg		8260B	03/06/15	5
Acrylonitrile	U	0.0090	0.051	mg/kg		8260B	03/06/15	5
Benzene	U	0.0014	0.0051	mg/kg		8260B	03/06/15	5
Bromobenzene	U	0.0014	0.0051	mg/kg		8260B	03/06/15	5
Bromodichloromethane	U	0.0013	0.0051	mg/kg		8260B	03/06/15	5
Bromoform	U	0.0021	0.0051	mg/kg		8260B	03/06/15	5
Bromomethane	U	0.0067	0.026	mg/kg		8260B	03/06/15	5
n-Butylbenzene	U	0.0013	0.0051	mg/kg		8260B	03/06/15	5
sec-Butylbenzene	U	0.0010	0.0051	mg/kg		8260B	03/06/15	5
tert-Butylbenzene	U	0.0010	0.0051	mg/kg		8260B	03/06/15	5
Carbon disulfide	U	0.0011	0.0051	mg/kg		8260B	03/06/15	5
Carbon tetrachloride	U	0.0016	0.0051	mg/kg		8260B	03/06/15	5
Chlorobenzene	U	0.0011	0.0051	mg/kg		8260B	03/06/15	5
Chlorodibromomethane	U	0.0019	0.0051	mg/kg		8260B	03/06/15	5
Chloroethane	U	0.0047	0.026	mg/kg	J4	8260B	03/06/15	5
2-Chloroethyl vinyl ether	U	0.012	0.26	mg/kg	J4	8260B	03/06/15	5
Chloroform	U	0.0011	0.026	mg/kg		8260B	03/06/15	5
Chloromethane	U	0.0019	0.013	mg/kg		8260B	03/06/15	5
2-Chlorotoluene	U	0.0015	0.0051	mg/kg		8260B	03/06/15	5
4-Chlorotoluene	U	0.0012	0.0051	mg/kg		8260B	03/06/15	5
1,2-Dibromo-3-Chloropropane	U	0.0052	0.026	mg/kg		8260B	03/06/15	5
1,2-Dibromoethane	U	0.0017	0.0051	mg/kg		8260B	03/06/15	5
Dibromomethane	U	0.0019	0.0051	mg/kg		8260B	03/06/15	5
1,2-Dichlorobenzene	U	0.0015	0.0051	mg/kg		8260B	03/06/15	5
1,3-Dichlorobenzene	U	0.0012	0.0051	mg/kg		8260B	03/06/15	5
1,4-Dichlorobenzene	U	0.0011	0.0051	mg/kg		8260B	03/06/15	5
Dichlorodifluoromethane	U	0.0036	0.026	mg/kg		8260B	03/06/15	5
1,1-Dichloroethane	U	0.0010	0.0051	mg/kg		8260B	03/06/15	5
1,2-Dichloroethane	U	0.0013	0.0051	mg/kg		8260B	03/06/15	5
1,1-Dichloroethene	U	0.0015	0.0051	mg/kg		8260B	03/06/15	5
cis-1,2-Dichloroethene	U	0.0012	0.0051	mg/kg		8260B	03/06/15	5
trans-1,2-Dichloroethene	U	0.0013	0.0051	mg/kg		8260B	03/06/15	5
1,2-Dichloropropane	U	0.0018	0.0051	mg/kg		8260B	03/06/15	5
1,1-Dichloropropene	U	0.0016	0.0051	mg/kg		8260B	03/06/15	5
1,3-Dichloropropene	U	0.0010	0.0051	mg/kg		8260B	03/06/15	5
cis-1,3-Dichloropropene	U	0.0013	0.0051	mg/kg		8260B	03/06/15	5

Results listed are dry weight basis.

U = ND (Not Detected)

MDL = Minimum Detection Limit = LOD = TRRP SDL

RDL = Reported Detection Limit = LOQ = PQL = EQL = TRRP MQL

Note:

This report shall not be reproduced, except in full, without the written approval from ESC.

The reported analytical results relate only to the sample submitted

Reported: 03/06/15 16:49 Printed: 03/06/15 17:01



12065 Lebanon Rd.
Mt. Juliet, TN 37122
(615) 758-5858
1-800-767-5859
Fax (615) 758-5859

Tax I.D. 62-0814289

Est. 1970

REPORT OF ANALYSIS

Carl Parten
Terracon - Irvine, CA
2817 McGaw Avenue
Irvine, CA 92614

March 06,2015

Date Received : February 28, 2015
Description : Sears: Brea

Sample ID : SB-5 8FT

Collected By : Martin Eversaul
Collection Date : 02/26/15 16:00

ESC Sample # : L750960-05

Site ID :

Project # : 60159016 TASK: 1638

Parameter	Dry Result	MDL	RDL	Units	Qualifier	Method	Date	Dil.
trans-1,3-Dichloropropene	U	0.0013	0.0051	mg/kg		8260B	03/06/15	5
2,2-Dichloropropane	U	0.0014	0.0051	mg/kg		8260B	03/06/15	5
Di-isopropyl ether	U	0.0012	0.0051	mg/kg		8260B	03/06/15	5
Ethylbenzene	U	0.0015	0.0051	mg/kg		8260B	03/06/15	5
Hexachloro-1,3-butadiene	U	0.0017	0.0051	mg/kg		8260B	03/06/15	5
Isopropylbenzene	U	0.0012	0.0051	mg/kg		8260B	03/06/15	5
p-Isopropyltoluene	U	0.0010	0.0051	mg/kg		8260B	03/06/15	5
2-Butanone (MEK)	U	0.023	0.051	mg/kg		8260B	03/06/15	5
Methylene Chloride	U	0.0050	0.026	mg/kg		8260B	03/06/15	5
4-Methyl-2-pentanone (MIBK)	U	0.0094	0.051	mg/kg		8260B	03/06/15	5
Methyl tert-butyl ether	U	0.0011	0.0051	mg/kg		8260B	03/06/15	5
Naphthalene	U	0.0050	0.026	mg/kg		8260B	03/06/15	5
n-Propylbenzene	U	0.0010	0.0051	mg/kg		8260B	03/06/15	5
Styrene	U	0.0012	0.0051	mg/kg		8260B	03/06/15	5
1,1,1,2-Tetrachloroethane	U	0.0013	0.0051	mg/kg		8260B	03/06/15	5
1,1,2,2-Tetrachloroethane	U	0.0018	0.0051	mg/kg		8260B	03/06/15	5
1,1,2-Trichlorotrifluoroethane	U	0.0018	0.0051	mg/kg		8260B	03/06/15	5
Tetrachloroethene	U	0.0014	0.0051	mg/kg		8260B	03/06/15	5
Toluene	U	0.0022	0.026	mg/kg		8260B	03/06/15	5
1,2,3-Trichlorobenzene	U	0.0015	0.0051	mg/kg		8260B	03/06/15	5
1,2,4-Trichlorobenzene	U	0.0019	0.0051	mg/kg		8260B	03/06/15	5
1,1,1-Trichloroethane	U	0.0014	0.0051	mg/kg		8260B	03/06/15	5
1,1,2-Trichloroethane	U	0.0014	0.0051	mg/kg		8260B	03/06/15	5
Trichloroethene	U	0.0014	0.0051	mg/kg		8260B	03/06/15	5
Trichlorofluoromethane	U	0.0019	0.026	mg/kg		8260B	03/06/15	5
1,2,3-Trichloropropane	U	0.0037	0.013	mg/kg		8260B	03/06/15	5
1,2,4-Trimethylbenzene	U	0.0010	0.0051	mg/kg		8260B	03/06/15	5
1,2,3-Trimethylbenzene	U	0.0014	0.0051	mg/kg		8260B	03/06/15	5
Vinyl chloride	U	0.0014	0.0051	mg/kg		8260B	03/06/15	5
1,3,5-Trimethylbenzene	U	0.0013	0.0051	mg/kg		8260B	03/06/15	5
Xylenes, Total	U	0.0035	0.015	mg/kg		8260B	03/06/15	5
Surrogate Recovery								
Toluene-d8	102.			% Rec.		8260B	03/06/15	1
Dibromofluoromethane	109.			% Rec.		8260B	03/06/15	1
a,a,a-Trifluorotoluene	103.			% Rec.		8260B	03/06/15	1
4-Bromofluorobenzene	92.4			% Rec.		8260B	03/06/15	1
Diesel and Oil Ranges								
C10-C28 Diesel Range	U	1.6	4.1	mg/kg		8015	03/02/15	1
C28-C40 Oil Range	U	0.27	4.1	mg/kg		8015	03/02/15	1
Surrogate Recovery								
o-Terphenyl	86.2			% Rec.		8015	03/02/15	1

Results listed are dry weight basis.

U = ND (Not Detected)

MDL = Minimum Detection Limit = LOD = TRRP SDL

RDL = Reported Detection Limit = LOQ = PQL = EQL = TRRP MQL

Note:

This report shall not be reproduced, except in full, without the written approval from ESC.

The reported analytical results relate only to the sample submitted

Reported: 03/06/15 16:49 Printed: 03/06/15 17:01



12065 Lebanon Rd.
Mt. Juliet, TN 37122
(615) 758-5858
1-800-767-5859
Fax (615) 758-5859

Tax I.D. 62-0814289

Est. 1970

REPORT OF ANALYSIS

Carl Parten
Terracon - Irvine, CA
2817 McGaw Avenue
Irvine, CA 92614

March 06, 2015

Date Received : February 28, 2015
Description : Sears: Brea

Sample ID : SB-6 8FT

Collected By : Martin Eversaul
Collection Date : 02/26/15 16:30

ESC Sample # : L750960-06

Site ID :

Project # : 60159016 TASK: 1638

Parameter	Dry Result	MDL	RDL	Units	Qualifier	Method	Date	Dil.
Total Solids	96.9	0.0333		%		2540 G-2	03/03/15	1
TPHG C5 - C12	U	0.17	0.52	mg/kg		8015	03/02/15	5
Surrogate Recovery-% a,a,a-Trifluorotoluene(FID)	102.			% Rec.		8015	03/02/15	1
Volatile Organics								
Acetone	U	0.050	0.26	mg/kg		8260B	03/06/15	5
Acrylonitrile	U	0.0090	0.052	mg/kg		8260B	03/06/15	5
Benzene	U	0.0014	0.0052	mg/kg		8260B	03/06/15	5
Bromobenzene	U	0.0014	0.0052	mg/kg		8260B	03/06/15	5
Bromodichloromethane	U	0.0013	0.0052	mg/kg		8260B	03/06/15	5
Bromoform	U	0.0021	0.0052	mg/kg		8260B	03/06/15	5
Bromomethane	U	0.0067	0.026	mg/kg		8260B	03/06/15	5
n-Butylbenzene	U	0.0013	0.0052	mg/kg		8260B	03/06/15	5
sec-Butylbenzene	U	0.0010	0.0052	mg/kg		8260B	03/06/15	5
tert-Butylbenzene	U	0.0010	0.0052	mg/kg		8260B	03/06/15	5
Carbon disulfide	U	0.0011	0.0052	mg/kg		8260B	03/06/15	5
Carbon tetrachloride	U	0.0016	0.0052	mg/kg		8260B	03/06/15	5
Chlorobenzene	U	0.0011	0.0052	mg/kg		8260B	03/06/15	5
Chlorodibromomethane	U	0.0019	0.0052	mg/kg		8260B	03/06/15	5
Chloroethane	U	0.0047	0.026	mg/kg	J4	8260B	03/06/15	5
2-Chloroethyl vinyl ether	U	0.012	0.26	mg/kg	J4	8260B	03/06/15	5
Chloroform	U	0.0011	0.026	mg/kg		8260B	03/06/15	5
Chloromethane	U	0.0019	0.013	mg/kg		8260B	03/06/15	5
2-Chlorotoluene	U	0.0015	0.0052	mg/kg		8260B	03/06/15	5
4-Chlorotoluene	U	0.0012	0.0052	mg/kg		8260B	03/06/15	5
1,2-Dibromo-3-Chloropropane	U	0.0052	0.026	mg/kg		8260B	03/06/15	5
1,2-Dibromoethane	U	0.0017	0.0052	mg/kg		8260B	03/06/15	5
Dibromomethane	U	0.0019	0.0052	mg/kg		8260B	03/06/15	5
1,2-Dichlorobenzene	U	0.0015	0.0052	mg/kg		8260B	03/06/15	5
1,3-Dichlorobenzene	U	0.0012	0.0052	mg/kg		8260B	03/06/15	5
1,4-Dichlorobenzene	U	0.0011	0.0052	mg/kg		8260B	03/06/15	5
Dichlorodifluoromethane	U	0.0036	0.026	mg/kg		8260B	03/06/15	5
1,1-Dichloroethane	U	0.0010	0.0052	mg/kg		8260B	03/06/15	5
1,2-Dichloroethane	U	0.0013	0.0052	mg/kg		8260B	03/06/15	5
1,1-Dichloroethene	U	0.0015	0.0052	mg/kg		8260B	03/06/15	5
cis-1,2-Dichloroethene	U	0.0012	0.0052	mg/kg		8260B	03/06/15	5
trans-1,2-Dichloroethene	U	0.0013	0.0052	mg/kg		8260B	03/06/15	5
1,2-Dichloropropane	U	0.0018	0.0052	mg/kg		8260B	03/06/15	5
1,1-Dichloropropene	U	0.0016	0.0052	mg/kg		8260B	03/06/15	5
1,3-Dichloropropene	U	0.0010	0.0052	mg/kg		8260B	03/06/15	5
cis-1,3-Dichloropropene	U	0.0013	0.0052	mg/kg		8260B	03/06/15	5

Results listed are dry weight basis.

U = ND (Not Detected)

MDL = Minimum Detection Limit = LOD = TRRP SDL

RDL = Reported Detection Limit = LOQ = PQL = EQL = TRRP MQL

Note:

This report shall not be reproduced, except in full, without the written approval from ESC.

The reported analytical results relate only to the sample submitted

Reported: 03/06/15 16:49 Printed: 03/06/15 17:01



12065 Lebanon Rd.
Mt. Juliet, TN 37122
(615) 758-5858
1-800-767-5859
Fax (615) 758-5859

Tax I.D. 62-0814289

Est. 1970

REPORT OF ANALYSIS

Carl Parten
Terracon - Irvine, CA
2817 McGaw Avenue
Irvine, CA 92614

March 06,2015

Date Received : February 28, 2015
Description : Sears: Brea

Sample ID : SB-6 8FT

Collected By : Martin Eversaul
Collection Date : 02/26/15 16:30

ESC Sample # : L750960-06

Site ID :

Project # : 60159016 TASK: 1638

Parameter	Dry Result	MDL	RDL	Units	Qualifier	Method	Date	Dil.
trans-1,3-Dichloropropene	U	0.0013	0.0052	mg/kg		8260B	03/06/15	5
2,2-Dichloropropane	U	0.0014	0.0052	mg/kg		8260B	03/06/15	5
Di-isopropyl ether	U	0.0012	0.0052	mg/kg		8260B	03/06/15	5
Ethylbenzene	U	0.0015	0.0052	mg/kg		8260B	03/06/15	5
Hexachloro-1,3-butadiene	U	0.0017	0.0052	mg/kg		8260B	03/06/15	5
Isopropylbenzene	U	0.0012	0.0052	mg/kg		8260B	03/06/15	5
p-Isopropyltoluene	U	0.0010	0.0052	mg/kg		8260B	03/06/15	5
2-Butanone (MEK)	U	0.023	0.052	mg/kg		8260B	03/06/15	5
Methylene Chloride	U	0.0050	0.026	mg/kg		8260B	03/06/15	5
4-Methyl-2-pentanone (MIBK)	U	0.0094	0.052	mg/kg		8260B	03/06/15	5
Methyl tert-butyl ether	U	0.0011	0.0052	mg/kg		8260B	03/06/15	5
Naphthalene	U	0.0050	0.026	mg/kg		8260B	03/06/15	5
n-Propylbenzene	U	0.0010	0.0052	mg/kg		8260B	03/06/15	5
Styrene	U	0.0012	0.0052	mg/kg		8260B	03/06/15	5
1,1,1,2-Tetrachloroethane	U	0.0013	0.0052	mg/kg		8260B	03/06/15	5
1,1,2,2-Tetrachloroethane	U	0.0018	0.0052	mg/kg		8260B	03/06/15	5
1,1,2-Trichlorotrifluoroethane	U	0.0018	0.0052	mg/kg		8260B	03/06/15	5
Tetrachloroethene	U	0.0014	0.0052	mg/kg		8260B	03/06/15	5
Toluene	U	0.0022	0.026	mg/kg		8260B	03/06/15	5
1,2,3-Trichlorobenzene	U	0.0015	0.0052	mg/kg		8260B	03/06/15	5
1,2,4-Trichlorobenzene	U	0.0019	0.0052	mg/kg		8260B	03/06/15	5
1,1,1-Trichloroethane	U	0.0014	0.0052	mg/kg		8260B	03/06/15	5
1,1,2-Trichloroethane	U	0.0014	0.0052	mg/kg		8260B	03/06/15	5
Trichloroethene	U	0.0014	0.0052	mg/kg		8260B	03/06/15	5
Trichlorofluoromethane	U	0.0019	0.026	mg/kg		8260B	03/06/15	5
1,2,3-Trichloropropane	U	0.0037	0.013	mg/kg		8260B	03/06/15	5
1,2,4-Trimethylbenzene	U	0.0010	0.0052	mg/kg		8260B	03/06/15	5
1,2,3-Trimethylbenzene	U	0.0014	0.0052	mg/kg		8260B	03/06/15	5
Vinyl chloride	U	0.0014	0.0052	mg/kg		8260B	03/06/15	5
1,3,5-Trimethylbenzene	U	0.0013	0.0052	mg/kg		8260B	03/06/15	5
Xylenes, Total	U	0.0035	0.015	mg/kg		8260B	03/06/15	5
Surrogate Recovery								
Toluene-d8	103.			% Rec.		8260B	03/06/15	1
Dibromofluoromethane	110.			% Rec.		8260B	03/06/15	1
a,a,a-Trifluorotoluene	102.			% Rec.		8260B	03/06/15	1
4-Bromofluorobenzene	92.2			% Rec.		8260B	03/06/15	1
Diesel and Oil Ranges								
C10-C28 Diesel Range	U	1.6	4.1	mg/kg		8015	03/02/15	1
C28-C40 Oil Range	U	0.27	4.1	mg/kg		8015	03/02/15	1
Surrogate Recovery								
o-Terphenyl	87.2			% Rec.		8015	03/02/15	1

Results listed are dry weight basis.

U = ND (Not Detected)

MDL = Minimum Detection Limit = LOD = TRRP SDL

RDL = Reported Detection Limit = LOQ = PQL = EQL = TRRP MQL

Note:

This report shall not be reproduced, except in full, without the written approval from ESC.

The reported analytical results relate only to the sample submitted

Reported: 03/06/15 16:49 Printed: 03/06/15 17:01



12065 Lebanon Rd.
Mt. Juliet, TN 37122
(615) 758-5858
1-800-767-5859
Fax (615) 758-5859

Tax I.D. 62-0814289

Est. 1970

REPORT OF ANALYSIS

Carl Parten
Terracon - Irvine, CA
2817 McGaw Avenue
Irvine, CA 92614

March 06, 2015

Date Received : February 28, 2015
Description : Sears: Brea

Sample ID : SB-7 3FT

Collected By : Martin Eversaul
Collection Date : 02/26/15 16:45

ESC Sample # : L750960-07

Site ID :

Project # : 60159016 TASK: 1638

Parameter	Dry Result	MDL	RDL	Units	Qualifier	Method	Date	Dil.
Total Solids	93.4	0.0333		%		2540 G-2	03/03/15	1
TPHG C5 - C12	U	0.17	0.54	mg/kg		8015	03/02/15	5
Surrogate Recovery-% a,a,a-Trifluorotoluene(FID)	102.			% Rec.		8015	03/02/15	1
Volatile Organics								
Acetone	U	0.050	0.27	mg/kg		8260B	03/06/15	5
Acrylonitrile	U	0.0090	0.054	mg/kg		8260B	03/06/15	5
Benzene	U	0.0014	0.0054	mg/kg		8260B	03/06/15	5
Bromobenzene	U	0.0014	0.0054	mg/kg		8260B	03/06/15	5
Bromodichloromethane	U	0.0013	0.0054	mg/kg		8260B	03/06/15	5
Bromoform	U	0.0021	0.0054	mg/kg		8260B	03/06/15	5
Bromomethane	U	0.0067	0.027	mg/kg		8260B	03/06/15	5
n-Butylbenzene	U	0.0013	0.0054	mg/kg		8260B	03/06/15	5
sec-Butylbenzene	U	0.0010	0.0054	mg/kg		8260B	03/06/15	5
tert-Butylbenzene	U	0.0010	0.0054	mg/kg		8260B	03/06/15	5
Carbon disulfide	U	0.0011	0.0054	mg/kg		8260B	03/06/15	5
Carbon tetrachloride	U	0.0016	0.0054	mg/kg		8260B	03/06/15	5
Chlorobenzene	U	0.0011	0.0054	mg/kg		8260B	03/06/15	5
Chlorodibromomethane	U	0.0019	0.0054	mg/kg		8260B	03/06/15	5
Chloroethane	U	0.0047	0.027	mg/kg	J4	8260B	03/06/15	5
2-Chloroethyl vinyl ether	U	0.012	0.27	mg/kg	J4	8260B	03/06/15	5
Chloroform	U	0.0011	0.027	mg/kg		8260B	03/06/15	5
Chloromethane	U	0.0019	0.013	mg/kg		8260B	03/06/15	5
2-Chlorotoluene	U	0.0015	0.0054	mg/kg		8260B	03/06/15	5
4-Chlorotoluene	U	0.0012	0.0054	mg/kg		8260B	03/06/15	5
1,2-Dibromo-3-Chloropropane	U	0.0052	0.027	mg/kg		8260B	03/06/15	5
1,2-Dibromoethane	U	0.0017	0.0054	mg/kg		8260B	03/06/15	5
Dibromomethane	U	0.0019	0.0054	mg/kg		8260B	03/06/15	5
1,2-Dichlorobenzene	U	0.0015	0.0054	mg/kg		8260B	03/06/15	5
1,3-Dichlorobenzene	U	0.0012	0.0054	mg/kg		8260B	03/06/15	5
1,4-Dichlorobenzene	U	0.0011	0.0054	mg/kg		8260B	03/06/15	5
Dichlorodifluoromethane	U	0.0036	0.027	mg/kg		8260B	03/06/15	5
1,1-Dichloroethane	U	0.0010	0.0054	mg/kg		8260B	03/06/15	5
1,2-Dichloroethane	U	0.0013	0.0054	mg/kg		8260B	03/06/15	5
1,1-Dichloroethene	U	0.0015	0.0054	mg/kg		8260B	03/06/15	5
cis-1,2-Dichloroethene	U	0.0012	0.0054	mg/kg		8260B	03/06/15	5
trans-1,2-Dichloroethene	U	0.0013	0.0054	mg/kg		8260B	03/06/15	5
1,2-Dichloropropane	U	0.0018	0.0054	mg/kg		8260B	03/06/15	5
1,1-Dichloropropene	U	0.0016	0.0054	mg/kg		8260B	03/06/15	5
1,3-Dichloropropene	U	0.0010	0.0054	mg/kg		8260B	03/06/15	5
cis-1,3-Dichloropropene	U	0.0013	0.0054	mg/kg		8260B	03/06/15	5

Results listed are dry weight basis.

U = ND (Not Detected)

MDL = Minimum Detection Limit = LOD = TRRP SDL

RDL = Reported Detection Limit = LOQ = PQL = EQL = TRRP MQL

Note:

This report shall not be reproduced, except in full, without the written approval from ESC.

The reported analytical results relate only to the sample submitted

Reported: 03/06/15 16:49 Printed: 03/06/15 17:01



12065 Lebanon Rd.
Mt. Juliet, TN 37122
(615) 758-5858
1-800-767-5859
Fax (615) 758-5859

Tax I.D. 62-0814289

Est. 1970

REPORT OF ANALYSIS

Carl Parten
Terracon - Irvine, CA
2817 McGaw Avenue
Irvine, CA 92614

March 06,2015

Date Received : February 28, 2015
Description : Sears: Brea

Sample ID : SB-7 3FT

Collected By : Martin Eversaul
Collection Date : 02/26/15 16:45

ESC Sample # : L750960-07

Site ID :

Project # : 60159016 TASK: 1638

Parameter	Dry Result	MDL	RDL	Units	Qualifier	Method	Date	Dil.
trans-1,3-Dichloropropene	U	0.0013	0.0054	mg/kg		8260B	03/06/15	5
2,2-Dichloropropane	U	0.0014	0.0054	mg/kg		8260B	03/06/15	5
Di-isopropyl ether	U	0.0012	0.0054	mg/kg		8260B	03/06/15	5
Ethylbenzene	U	0.0015	0.0054	mg/kg		8260B	03/06/15	5
Hexachloro-1,3-butadiene	U	0.0017	0.0054	mg/kg		8260B	03/06/15	5
Isopropylbenzene	U	0.0012	0.0054	mg/kg		8260B	03/06/15	5
p-Isopropyltoluene	U	0.0010	0.0054	mg/kg		8260B	03/06/15	5
2-Butanone (MEK)	U	0.023	0.054	mg/kg		8260B	03/06/15	5
Methylene Chloride	U	0.0050	0.027	mg/kg		8260B	03/06/15	5
4-Methyl-2-pentanone (MIBK)	U	0.0094	0.054	mg/kg		8260B	03/06/15	5
Methyl tert-butyl ether	U	0.0011	0.0054	mg/kg		8260B	03/06/15	5
Naphthalene	U	0.0050	0.027	mg/kg		8260B	03/06/15	5
n-Propylbenzene	U	0.0010	0.0054	mg/kg		8260B	03/06/15	5
Styrene	U	0.0012	0.0054	mg/kg		8260B	03/06/15	5
1,1,1,2-Tetrachloroethane	U	0.0013	0.0054	mg/kg		8260B	03/06/15	5
1,1,2,2-Tetrachloroethane	U	0.0018	0.0054	mg/kg		8260B	03/06/15	5
1,1,2-Trichlorotrifluoroethane	U	0.0018	0.0054	mg/kg		8260B	03/06/15	5
Tetrachloroethene	U	0.0014	0.0054	mg/kg		8260B	03/06/15	5
Toluene	U	0.0022	0.027	mg/kg		8260B	03/06/15	5
1,2,3-Trichlorobenzene	U	0.0015	0.0054	mg/kg		8260B	03/06/15	5
1,2,4-Trichlorobenzene	U	0.0019	0.0054	mg/kg		8260B	03/06/15	5
1,1,1-Trichloroethane	U	0.0014	0.0054	mg/kg		8260B	03/06/15	5
1,1,2-Trichloroethane	U	0.0014	0.0054	mg/kg		8260B	03/06/15	5
Trichloroethene	U	0.0014	0.0054	mg/kg		8260B	03/06/15	5
Trichlorofluoromethane	U	0.0019	0.027	mg/kg		8260B	03/06/15	5
1,2,3-Trichloropropane	U	0.0037	0.013	mg/kg		8260B	03/06/15	5
1,2,4-Trimethylbenzene	U	0.0010	0.0054	mg/kg		8260B	03/06/15	5
1,2,3-Trimethylbenzene	U	0.0014	0.0054	mg/kg		8260B	03/06/15	5
Vinyl chloride	U	0.0014	0.0054	mg/kg		8260B	03/06/15	5
1,3,5-Trimethylbenzene	U	0.0013	0.0054	mg/kg		8260B	03/06/15	5
Xylenes, Total	U	0.0035	0.016	mg/kg		8260B	03/06/15	5
Surrogate Recovery								
Toluene-d8	103.			% Rec.		8260B	03/06/15	1
Dibromofluoromethane	109.			% Rec.		8260B	03/06/15	1
a,a,a-Trifluorotoluene	102.			% Rec.		8260B	03/06/15	1
4-Bromofluorobenzene	91.1			% Rec.		8260B	03/06/15	1
Diesel and Oil Ranges								
C10-C28 Diesel Range	2.8	1.6	4.3	mg/kg	J	8015	03/02/15	1
C28-C40 Oil Range	4.7	0.27	4.3	mg/kg		8015	03/02/15	1
Surrogate Recovery								
o-Terphenyl	85.8			% Rec.		8015	03/02/15	1

Results listed are dry weight basis.

U = ND (Not Detected)

MDL = Minimum Detection Limit = LOD = TRRP SDL

RDL = Reported Detection Limit = LOQ = PQL = EQL = TRRP MQL

Note:

This report shall not be reproduced, except in full, without the written approval from ESC.

The reported analytical results relate only to the sample submitted

Reported: 03/06/15 16:49 Printed: 03/06/15 17:01

Attachment A
List of Analytes with QC Qualifiers

Sample Number	Work Group	Sample Type	Analyte	Run ID	Qualifier
L750960-01	WG773066	SAMP	Chloroethane	R3023318	J4J5
	WG773066	SAMP	2-Chloroethyl vinyl ether	R3023318	J4
L750960-02	WG773066	SAMP	Chloroethane	R3023318	J4
	WG773066	SAMP	2-Chloroethyl vinyl ether	R3023318	J4
L750960-03	WG773066	SAMP	Chloroethane	R3023318	J4
	WG773066	SAMP	2-Chloroethyl vinyl ether	R3023318	J4
L750960-04	WG773066	SAMP	Chloroethane	R3023318	J4
	WG773066	SAMP	2-Chloroethyl vinyl ether	R3023318	J4
	WG773094	SAMP	C10-C28 Diesel Range	R3022623	J
	WG773094	SAMP	C28-C40 Oil Range	R3022623	J
L750960-05	WG773066	SAMP	Chloroethane	R3023318	J4
	WG773066	SAMP	2-Chloroethyl vinyl ether	R3023318	J4
L750960-06	WG773066	SAMP	Chloroethane	R3023318	J4
	WG773066	SAMP	2-Chloroethyl vinyl ether	R3023318	J4
L750960-07	WG773066	SAMP	Chloroethane	R3023318	J4
	WG773066	SAMP	2-Chloroethyl vinyl ether	R3023318	J4
	WG773094	SAMP	C10-C28 Diesel Range	R3022623	J

Attachment B
Explanation of QC Qualifier Codes

Qualifier	Meaning
J	(EPA) - Estimated value below the lowest calibration point. Confidence correlates with concentration.
J4	The associated batch QC was outside the established quality control range for accuracy.
J5	The sample matrix interfered with the ability to make any accurate determination; spike value is high

Qualifier Report Information

ESC utilizes sample and result qualifiers as set forth by the EPA Contract Laboratory Program and as required by most certifying bodies including NELAC. In addition to the EPA qualifiers adopted by ESC, we have implemented ESC qualifiers to provide more information pertaining to our analytical results. Each qualifier is designated in the qualifier explanation as either EPA or ESC. Data qualifiers are intended to provide the ESC client with more detailed information concerning the potential bias of reported data. Because of the wide range of constituents and variety of matrices incorporated by most EPA methods, it is common for some compounds to fall outside of established ranges. These exceptions are evaluated and all reported data is valid and useable "unless qualified as 'R' (Rejected)."

Definitions

Accuracy - The relationship of the observed value of a known sample to the true value of a known sample. Represented by percent recovery and relevant to samples such as: control samples, matrix spike recoveries, surrogate recoveries, etc.

Precision - The agreement between a set of samples or between duplicate samples. Relates to how close together the results are and is represented by Relative Percent Difference.

Surrogate - Organic compounds that are similar in chemical composition, extraction, and chromatography to analytes of interest. The surrogates are used to determine the probable response of the group of analytes that are chemically related to the surrogate compound. Surrogates are added to the sample and carried through all stages of preparation and analyses.

TIC - Tentatively Identified Compound: Compounds detected in samples that are not target compounds, internal standards, system monitoring compounds, or surrogates.



YOUR LAB OF CHOICE

Terracon - Irvine, CA
Carl Parten
2817 McGaw Avenue

Irvine, CA 92614

Quality Assurance Report
Level II

L750960

12065 Lebanon Rd.
Mt. Juliet, TN 37122
(615) 758-5858
1-800-767-5859
Fax (615) 758-5859

Tax I.D. 62-0814289

Est. 1970

March 06, 2015

Analyte	Result	Laboratory Blank		Limit	Batch	Date Analyzed
		Units	% Rec			
TPHG C5 - C12	< .1	mg/kg			WG773170	03/02/15 12:23
a,a,a-Trifluorotoluene(FID)		% Rec.	104.0	59-128	WG773170	03/02/15 12:23
Total Solids	< .1	%			WG773181	03/03/15 07:33
Total Solids	< .1	%			WG773179	03/03/15 07:37
C10-C28 Diesel Range	< 4	mg/kg			WG773094	03/02/15 15:10
C28-C40 Oil Range	< 4	mg/kg			WG773094	03/02/15 15:10
o-Terphenyl		% Rec.	88.30	50-150	WG773094	03/02/15 15:10
1,1,1,2-Tetrachloroethane	< .001	mg/kg			WG773066	03/06/15 09:55
1,1,1-Trichloroethane	< .001	mg/kg			WG773066	03/06/15 09:55
1,1,2,2-Tetrachloroethane	< .001	mg/kg			WG773066	03/06/15 09:55
1,1,2-Trichloroethane	< .001	mg/kg			WG773066	03/06/15 09:55
1,1,2-Trichlorotrifluoroethane	< .001	mg/kg			WG773066	03/06/15 09:55
1,1-Dichloroethane	< .001	mg/kg			WG773066	03/06/15 09:55
1,1-Dichloroethene	< .001	mg/kg			WG773066	03/06/15 09:55
1,1-Dichloropropene	< .001	mg/kg			WG773066	03/06/15 09:55
1,2,3-Trichlorobenzene	< .001	mg/kg			WG773066	03/06/15 09:55
1,2,3-Trichloropropane	< .0025	mg/kg			WG773066	03/06/15 09:55
1,2,3-Trimethylbenzene	< .001	mg/kg			WG773066	03/06/15 09:55
1,2,4-Trichlorobenzene	< .001	mg/kg			WG773066	03/06/15 09:55
1,2,4-Trimethylbenzene	< .001	mg/kg			WG773066	03/06/15 09:55
1,2-Dibromo-3-Chloropropane	< .005	mg/kg			WG773066	03/06/15 09:55
1,2-Dibromoethane	< .001	mg/kg			WG773066	03/06/15 09:55
1,2-Dichlorobenzene	< .001	mg/kg			WG773066	03/06/15 09:55
1,2-Dichloroethane	< .001	mg/kg			WG773066	03/06/15 09:55
1,2-Dichloropropane	< .001	mg/kg			WG773066	03/06/15 09:55
1,3,5-Trimethylbenzene	< .001	mg/kg			WG773066	03/06/15 09:55
1,3-Dichlorobenzene	< .001	mg/kg			WG773066	03/06/15 09:55
1,3-Dichloropropane	< .001	mg/kg			WG773066	03/06/15 09:55
1,4-Dichlorobenzene	< .001	mg/kg			WG773066	03/06/15 09:55
2,2-Dichloropropane	< .001	mg/kg			WG773066	03/06/15 09:55
2-Butanone (MEK)	< .01	mg/kg			WG773066	03/06/15 09:55
2-Chloroethyl vinyl ether	< .05	mg/kg			WG773066	03/06/15 09:55
2-Chlorotoluene	< .001	mg/kg			WG773066	03/06/15 09:55
4-Chlorotoluene	< .001	mg/kg			WG773066	03/06/15 09:55
4-Methyl-2-pentanone (MIBK)	< .01	mg/kg			WG773066	03/06/15 09:55
Acetone	< .05	mg/kg			WG773066	03/06/15 09:55
Acrylonitrile	< .01	mg/kg			WG773066	03/06/15 09:55
Benzene	< .001	mg/kg			WG773066	03/06/15 09:55
Bromobenzene	< .001	mg/kg			WG773066	03/06/15 09:55
Bromodichloromethane	< .001	mg/kg			WG773066	03/06/15 09:55
Bromoform	< .001	mg/kg			WG773066	03/06/15 09:55
Bromomethane	< .005	mg/kg			WG773066	03/06/15 09:55
Carbon disulfide	< .001	mg/kg			WG773066	03/06/15 09:55
Carbon tetrachloride	< .001	mg/kg			WG773066	03/06/15 09:55
Chlorobenzene	< .001	mg/kg			WG773066	03/06/15 09:55
Chlorodibromomethane	< .001	mg/kg			WG773066	03/06/15 09:55
Chloroethane	< .005	mg/kg			WG773066	03/06/15 09:55
Chloroform	< .005	mg/kg			WG773066	03/06/15 09:55
Chloromethane	< .0025	mg/kg			WG773066	03/06/15 09:55
cis-1,2-Dichloroethene	< .001	mg/kg			WG773066	03/06/15 09:55
cis-1,3-Dichloropropene	< .001	mg/kg			WG773066	03/06/15 09:55

* Performance of this Analyte is outside of established criteria.

For additional information, please see Attachment A 'List of Analytes with QC Qualifiers.'



YOUR LAB OF CHOICE

Terracon - Irvine, CA
Carl Parten
2817 McGaw Avenue

Irvine, CA 92614

Quality Assurance Report
Level II

L750960

12065 Lebanon Rd.
Mt. Juliet, TN 37122
(615) 758-5858
1-800-767-5859
Fax (615) 758-5859

Tax I.D. 62-0814289

Est. 1970

March 06, 2015

Analyte	Result	Laboratory Blank		Limit	Batch	Date Analyzed
		Units	% Rec			
Di-isopropyl ether	< .001	mg/kg			WG773066	03/06/15 09:55
Dibromomethane	< .001	mg/kg			WG773066	03/06/15 09:55
Dichlorodifluoromethane	< .005	mg/kg			WG773066	03/06/15 09:55
Ethylbenzene	< .001	mg/kg			WG773066	03/06/15 09:55
Hexachloro-1,3-butadiene	< .001	mg/kg			WG773066	03/06/15 09:55
Isopropylbenzene	< .001	mg/kg			WG773066	03/06/15 09:55
Methyl tert-butyl ether	< .001	mg/kg			WG773066	03/06/15 09:55
Methylene Chloride	< .005	mg/kg			WG773066	03/06/15 09:55
n-Butylbenzene	< .001	mg/kg			WG773066	03/06/15 09:55
n-Propylbenzene	< .001	mg/kg			WG773066	03/06/15 09:55
Naphthalene	< .005	mg/kg			WG773066	03/06/15 09:55
p-Isopropyltoluene	< .001	mg/kg			WG773066	03/06/15 09:55
sec-Butylbenzene	< .001	mg/kg			WG773066	03/06/15 09:55
Styrene	< .001	mg/kg			WG773066	03/06/15 09:55
tert-Butylbenzene	< .001	mg/kg			WG773066	03/06/15 09:55
Tetrachloroethene	< .001	mg/kg			WG773066	03/06/15 09:55
Toluene	< .005	mg/kg			WG773066	03/06/15 09:55
trans-1,2-Dichloroethene	< .001	mg/kg			WG773066	03/06/15 09:55
trans-1,3-Dichloropropene	< .001	mg/kg			WG773066	03/06/15 09:55
Trichloroethene	< .001	mg/kg			WG773066	03/06/15 09:55
Trichlorofluoromethane	< .005	mg/kg			WG773066	03/06/15 09:55
Vinyl chloride	< .001	mg/kg			WG773066	03/06/15 09:55
Xylenes, Total	< .003	mg/kg			WG773066	03/06/15 09:55
4-Bromofluorobenzene	% Rec.		91.80	71-126	WG773066	03/06/15 09:55
Dibromofluoromethane	% Rec.		108.0	78.3-121	WG773066	03/06/15 09:55
Toluene-d8	% Rec.		102.0	88.5-111	WG773066	03/06/15 09:55
a,a,a-Trifluorotoluene	% Rec.		104.0	85-114	WG773066	03/06/15 09:55

Analyte	Units	Duplicate		RPD	Limit	Ref Samp	Batch
		Result	Duplicate				
Total Solids	%	63.4	64.4	1.56	5	L750961-02	WG773181
Total Solids	%	86.0	88.3	2.64	5	L751011-08	WG773179

Analyte	Units	Laboratory Control Sample		% Rec	Limit	Batch
		Known Val	Result			
TPHG C5 - C12	mg/kg	5.5	5.34	97.2	60-130	WG773170
a,a,a-Trifluorotoluene(FID)				112.0	59-128	WG773170
Total Solids	%	50	50.0	100.	85-115	WG773181
Total Solids	%	50	50.0	99.9	85-115	WG773179
1,1,1,2-Tetrachloroethane	mg/kg	.025	0.0250	100.	72.9-124	WG773066
1,1,1-Trichloroethane	mg/kg	.025	0.0251	101.	73.7-124	WG773066
1,1,2,2-Tetrachloroethane	mg/kg	.025	0.0271	108.	69.4-122	WG773066
1,1,2-Trichloroethane	mg/kg	.025	0.0235	94.0	79.1-118	WG773066
1,1,2-Trichlorotrifluoroethane	mg/kg	.025	0.0269	108.	70-146	WG773066
1,1-Dichloroethane	mg/kg	.025	0.0265	106.	75-124	WG773066
1,1-Dichloroethene	mg/kg	.025	0.0265	106.	70.4-129	WG773066
1,1-Dichloropropene	mg/kg	.025	0.0258	103.	74.9-124	WG773066
1,2,3-Trichlorobenzene	mg/kg	.025	0.0263	105.	69.3-131	WG773066
1,2,3-Trichloropropane	mg/kg	.025	0.0235	93.9	71.4-123	WG773066

* Performance of this Analyte is outside of established criteria.

For additional information, please see Attachment A 'List of Analytes with QC Qualifiers.'



YOUR LAB OF CHOICE

Terracon - Irvine, CA
Carl Parten
2817 McGaw Avenue

Irvine, CA 92614

Quality Assurance Report
Level II

L750960

12065 Lebanon Rd.
Mt. Juliet, TN 37122
(615) 758-5858
1-800-767-5859
Fax (615) 758-5859

Tax I.D. 62-0814289

Est. 1970

March 06, 2015

Analyte	Units	Laboratory Control Sample		% Rec	Limit	Batch
		Known Val	Result			
1,2,3-Trimethylbenzene	mg/kg	.025	0.0239	95.7	73.6-113	WG773066
1,2,4-Trichlorobenzene	mg/kg	.025	0.0267	107.	71.9-137	WG773066
1,2,4-Trimethylbenzene	mg/kg	.025	0.0222	88.8	75.5-122	WG773066
1,2-Dibromo-3-Chloropropane	mg/kg	.025	0.0239	95.4	62.8-133	WG773066
1,2-Dibromoethane	mg/kg	.025	0.0248	99.1	78.6-120	WG773066
1,2-Dichlorobenzene	mg/kg	.025	0.0244	97.7	78.3-118	WG773066
1,2-Dichloroethane	mg/kg	.025	0.0230	92.0	70.1-124	WG773066
1,2-Dichloropropane	mg/kg	.025	0.0274	110.	77.9-119	WG773066
1,3,5-Trimethylbenzene	mg/kg	.025	0.0230	91.9	75.9-124	WG773066
1,3-Dichlorobenzene	mg/kg	.025	0.0231	92.4	72-126	WG773066
1,3-Dichloropropane	mg/kg	.025	0.0229	91.5	79.1-117	WG773066
1,4-Dichlorobenzene	mg/kg	.025	0.0243	97.3	78.3-117	WG773066
2,2-Dichloropropane	mg/kg	.025	0.0258	103.	61.3-136	WG773066
2-Butanone (MEK)	mg/kg	.125	0.149	119.	53.7-153	WG773066
2-Chloroethyl vinyl ether	mg/kg	.125	0.0331	26.5*	37.7-157	WG773066
2-Chlorotoluene	mg/kg	.025	0.0219	87.5	75.6-121	WG773066
4-Chlorotoluene	mg/kg	.025	0.0230	91.8	77.3-120	WG773066
4-Methyl-2-pentanone (MIBK)	mg/kg	.125	0.144	115.	70.4-137	WG773066
Acetone	mg/kg	.125	0.144	115.	35.1-175	WG773066
Acrylonitrile	mg/kg	.125	0.139	111.	56.4-128	WG773066
Benzene	mg/kg	.025	0.0236	94.5	77.1-121	WG773066
Bromobenzene	mg/kg	.025	0.0236	94.2	78.2-115	WG773066
Bromodichloromethane	mg/kg	.025	0.0260	104.	74.9-115	WG773066
Bromoform	mg/kg	.025	0.0258	103.	65.9-132	WG773066
Bromomethane	mg/kg	.025	0.0367	147.	48.7-165	WG773066
Carbon disulfide	mg/kg	.025	0.0250	100.	66.9-145	WG773066
Carbon tetrachloride	mg/kg	.025	0.0263	105.	70-124	WG773066
Chlorobenzene	mg/kg	.025	0.0235	94.0	79.1-119	WG773066
Chlorodibromomethane	mg/kg	.025	0.0248	99.4	73.5-121	WG773066
Chloroethane	mg/kg	.025	0.0421	168.*	66.2-132	WG773066
Chloroform	mg/kg	.025	0.0240	96.1	76.7-122	WG773066
Chloromethane	mg/kg	.025	0.0302	121.	63.4-131	WG773066
cis-1,2-Dichloroethene	mg/kg	.025	0.0253	101.	78.2-119	WG773066
cis-1,3-Dichloropropene	mg/kg	.025	0.0258	103.	79.6-120	WG773066
Di-isopropyl ether	mg/kg	.025	0.0291	116.	70.4-133	WG773066
Dibromomethane	mg/kg	.025	0.0253	101.	79.4-120	WG773066
Dichlorodifluoromethane	mg/kg	.025	0.0261	104.	57.1-137	WG773066
Ethylbenzene	mg/kg	.025	0.0232	92.7	79.7-122	WG773066
Hexachloro-1,3-butadiene	mg/kg	.025	0.0271	108.	68.2-123	WG773066
Isopropylbenzene	mg/kg	.025	0.0232	92.9	80-135	WG773066
Methyl tert-butyl ether	mg/kg	.025	0.0246	98.5	73-129	WG773066
Methylene Chloride	mg/kg	.025	0.0237	95.0	72.6-120	WG773066
n-Butylbenzene	mg/kg	.025	0.0268	107.	77.5-126	WG773066
n-Propylbenzene	mg/kg	.025	0.0238	95.3	77.9-123	WG773066
Naphthalene	mg/kg	.025	0.0238	95.4	69.8-128	WG773066
p-Isopropyltoluene	mg/kg	.025	0.0238	95.0	75.8-129	WG773066
sec-Butylbenzene	mg/kg	.025	0.0233	93.2	75.8-126	WG773066
Styrene	mg/kg	.025	0.0233	93.2	82.4-126	WG773066
tert-Butylbenzene	mg/kg	.025	0.0235	94.0	76.4-126	WG773066
Tetrachloroethene	mg/kg	.025	0.0244	97.5	73.9-125	WG773066
Toluene	mg/kg	.025	0.0242	96.9	79.7-118	WG773066
trans-1,2-Dichloroethene	mg/kg	.025	0.0258	103.	73.8-122	WG773066
trans-1,3-Dichloropropene	mg/kg	.025	0.0264	105.	75.9-124	WG773066
Trichloroethene	mg/kg	.025	0.0237	94.8	77.9-118	WG773066
Trichlorofluoromethane	mg/kg	.025	0.0294	118.	67.7-131	WG773066
Vinyl chloride	mg/kg	.025	0.0303	121.	66.7-130	WG773066
Xylenes, Total	mg/kg	.075	0.0692	92.3	78.8-121	WG773066
4-Bromofluorobenzene				94.10	71-126	WG773066
Dibromofluoromethane				108.0	78.3-121	WG773066

* Performance of this Analyte is outside of established criteria.

For additional information, please see Attachment A 'List of Analytes with QC Qualifiers.'



YOUR LAB OF CHOICE

Terracon - Irvine, CA
Carl Parten
2817 McGaw Avenue

Irvine, CA 92614

Quality Assurance Report
Level II

L750960

12065 Lebanon Rd.
Mt. Juliet, TN 37122
(615) 758-5858
1-800-767-5859
Fax (615) 758-5859

Tax I.D. 62-0814289

Est. 1970

March 06, 2015

Analyte	Laboratory Control Sample Duplicate				Limit	RPD	Limit	Batch
	Units	Result	Ref	%Rec				
Toluene-d8					104.0		88.5-111	
a,a,a-Trifluorotoluene					104.0		85-114	

Analyte	Laboratory Control Sample Duplicate				Limit	RPD	Limit	Batch
	Units	Result	Ref	%Rec				
TPHG C5 - C12	mg/kg	5.75	5.34	104.	60-130	7.37	20	WG773170
a,a,a-Trifluorotoluene(FID)				112.0	59-128			WG773170
1,1,1,2-Tetrachloroethane	mg/kg	0.0251	0.0250	100.	72.9-124	0.460	20	WG773066
1,1,1-Trichloroethane	mg/kg	0.0254	0.0251	102.	73.7-124	1.11	20	WG773066
1,1,2,2-Tetrachloroethane	mg/kg	0.0272	0.0271	109.	69.4-122	0.200	20	WG773066
1,1,2-Trichloroethane	mg/kg	0.0232	0.0235	93.0	79.1-118	1.15	20	WG773066
1,1,2-Trichlorotrifluoroethane	mg/kg	0.0265	0.0269	106.	70-146	1.40	20	WG773066
1,1-Dichloroethane	mg/kg	0.0262	0.0265	105.	75-124	0.990	20	WG773066
1,1-Dichloroethene	mg/kg	0.0262	0.0265	105.	70.4-129	1.38	20	WG773066
1,1-Dichloropropene	mg/kg	0.0259	0.0258	104.	74.9-124	0.320	20	WG773066
1,2,3-Trichlorobenzene	mg/kg	0.0253	0.0263	101.	69.3-131	3.94	20	WG773066
1,2,3-Trichloropropane	mg/kg	0.0236	0.0235	94.0	71.4-123	0.590	20	WG773066
1,2,3-Trimethylbenzene	mg/kg	0.0240	0.0239	96.0	73.6-113	0.240	20	WG773066
1,2,4-Trichlorobenzene	mg/kg	0.0265	0.0267	106.	71.9-137	0.910	20	WG773066
1,2,4-Trimethylbenzene	mg/kg	0.0222	0.0222	89.0	75.5-122	0.150	20	WG773066
1,2-Dibromo-3-Chloropropane	mg/kg	0.0245	0.0239	98.0	62.8-133	2.63	20	WG773066
1,2-Dibromoethane	mg/kg	0.0244	0.0248	98.0	78.6-120	1.44	20	WG773066
1,2-Dichlorobenzene	mg/kg	0.0240	0.0244	96.0	78.3-118	1.91	20	WG773066
1,2-Dichloroethane	mg/kg	0.0227	0.0230	91.0	70.1-124	1.21	20	WG773066
1,2-Dichloropropane	mg/kg	0.0271	0.0274	108.	77.9-119	1.03	20	WG773066
1,3,5-Trimethylbenzene	mg/kg	0.0227	0.0230	91.0	75.9-124	0.990	20	WG773066
1,3-Dichlorobenzene	mg/kg	0.0226	0.0231	90.0	72-126	2.12	20	WG773066
1,3-Dichloropropane	mg/kg	0.0225	0.0229	90.0	79.1-117	1.84	20	WG773066
1,4-Dichlorobenzene	mg/kg	0.0241	0.0243	96.0	78.3-117	0.920	20	WG773066
2,2-Dichloropropane	mg/kg	0.0257	0.0258	103.	61.3-136	0.430	20	WG773066
2-Butanone (MEK)	mg/kg	0.152	0.149	121.	53.7-153	1.91	21.2	WG773066
2-Chloroethyl vinyl ether	mg/kg	0.0340	0.0331	27*	37.7-157	2.60	20	WG773066
2-Chlorotoluene	mg/kg	0.0221	0.0219	88.0	75.6-121	1.25	20	WG773066
4-Chlorotoluene	mg/kg	0.0228	0.0230	91.0	77.3-120	0.650	20	WG773066
4-Methyl-2-pentanone (MIBK)	mg/kg	0.144	0.144	115.	70.4-137	0.120	20	WG773066
Acetone	mg/kg	0.145	0.144	116.	35.1-175	0.420	26.1	WG773066
Acrylonitrile	mg/kg	0.140	0.139	112.	56.4-128	0.270	20	WG773066
Benzene	mg/kg	0.0234	0.0236	94.0	77.1-121	0.760	20	WG773066
Bromobenzene	mg/kg	0.0235	0.0236	94.0	78.2-115	0.380	20	WG773066
Bromodichloromethane	mg/kg	0.0253	0.0260	101.	74.9-115	2.75	20	WG773066
Bromoform	mg/kg	0.0259	0.0258	104.	65.9-132	0.330	20	WG773066
Bromomethane	mg/kg	0.0380	0.0367	152.	48.7-165	3.46	20	WG773066
Carbon disulfide	mg/kg	0.0246	0.0250	98.0	66.9-145	1.64	20	WG773066
Carbon tetrachloride	mg/kg	0.0261	0.0263	104.	70-124	0.980	20	WG773066
Chlorobenzene	mg/kg	0.0232	0.0235	93.0	79.1-119	1.12	20	WG773066
Chlorodibromomethane	mg/kg	0.0246	0.0248	98.0	73.5-121	0.940	20	WG773066
Chloroethane	mg/kg	0.0424	0.0421	170*	66.2-132	0.710	20	WG773066
Chloroform	mg/kg	0.0242	0.0240	97.0	76.7-122	0.700	20	WG773066
Chloromethane	mg/kg	0.0292	0.0302	117.	63.4-131	3.13	20	WG773066
cis-1,2-Dichloroethene	mg/kg	0.0248	0.0253	99.0	78.2-119	1.95	20	WG773066
cis-1,3-Dichloropropene	mg/kg	0.0252	0.0258	101.	79.6-120	2.44	20	WG773066
Di-isopropyl ether	mg/kg	0.0281	0.0291	112.	70.4-133	3.40	20	WG773066
Dibromomethane	mg/kg	0.0249	0.0253	100.	79.4-120	1.69	20	WG773066
Dichlorodifluoromethane	mg/kg	0.0256	0.0261	102.	57.1-137	1.76	20	WG773066
Ethylbenzene	mg/kg	0.0230	0.0232	92.0	79.7-122	0.680	20	WG773066
Hexachloro-1,3-butadiene	mg/kg	0.0275	0.0271	110.	68.2-123	1.34	20	WG773066

* Performance of this Analyte is outside of established criteria.

For additional information, please see Attachment A 'List of Analytes with QC Qualifiers.'



YOUR LAB OF CHOICE

Terracon - Irvine, CA
Carl Parten
2817 McGaw Avenue

Irvine, CA 92614

Quality Assurance Report
Level II

L750960

12065 Lebanon Rd.
Mt. Juliet, TN 37122
(615) 758-5858
1-800-767-5859
Fax (615) 758-5859

Tax I.D. 62-0814289

Est. 1970

March 06, 2015

Analyte	Units	Laboratory Control Sample Duplicate			Limit	RPD	Limit	Batch
		Result	Ref	%Rec				
Isopropylbenzene	mg/kg	0.0233	0.0232	93.0	80-135	0.220	20	WG773066
Methyl tert-butyl ether	mg/kg	0.0237	0.0246	95.0	73-129	3.94	20	WG773066
Methylene Chloride	mg/kg	0.0230	0.0237	92.0	72.6-120	3.24	20	WG773066
n-Butylbenzene	mg/kg	0.0265	0.0268	106.	77.5-126	1.13	20	WG773066
n-Propylbenzene	mg/kg	0.0237	0.0238	95.0	77.9-123	0.490	20	WG773066
Naphthalene	mg/kg	0.0240	0.0238	96.0	69.8-128	0.540	20	WG773066
p-Isopropyltoluene	mg/kg	0.0238	0.0238	95.0	75.8-129	0.0800	20	WG773066
sec-Butylbenzene	mg/kg	0.0233	0.0233	93.0	75.8-126	0.160	20	WG773066
Styrene	mg/kg	0.0230	0.0233	92.0	82.4-126	1.27	20	WG773066
tert-Butylbenzene	mg/kg	0.0233	0.0235	93.0	76.4-126	0.800	20	WG773066
Tetrachloroethene	mg/kg	0.0244	0.0244	98.0	73.9-125	0.0700	20	WG773066
Toluene	mg/kg	0.0241	0.0242	96.0	79.7-118	0.470	20	WG773066
trans-1,2-Dichloroethene	mg/kg	0.0259	0.0258	104.	73.8-122	0.360	20	WG773066
trans-1,3-Dichloropropene	mg/kg	0.0258	0.0264	103.	75.9-124	2.22	20	WG773066
Trichloroethene	mg/kg	0.0235	0.0237	94.0	77.9-118	0.850	20	WG773066
Trichlorofluoromethane	mg/kg	0.0288	0.0294	115.	67.7-131	2.11	20	WG773066
Vinyl chloride	mg/kg	0.0299	0.0303	120.	66.7-130	1.30	20	WG773066
Xylenes, Total	mg/kg	0.0689	0.0692	92.0	78.8-121	0.490	20	WG773066
4-Bromofluorobenzene				93.60	71-126			WG773066
Dibromofluoromethane				106.0	78.3-121			WG773066
Toluene-d8				103.0	88.5-111			WG773066
a,a,a-Trifluorotoluene				103.0	85-114			WG773066

Analyte	Units	Matrix Spike			% Rec	Limit	Ref Samp	Batch
		MS Res	Ref Res	TV				
TPHG C5 - C12	mg/kg	23.3	0.0846	5.5	85.0	21.6-134	L750960-05	WG773170
a,a,a-Trifluorotoluene(FID)					110.0	59-128		WG773170
1,1,1,2-Tetrachloroethane	mg/kg	0.127	0.0	.025	100.	64-128	L750960-01	WG773066
1,1,1-Trichloroethane	mg/kg	0.129	0.0	.025	100.	58.7-134	L750960-01	WG773066
1,1,2,2-Tetrachloroethane	mg/kg	0.127	0.0	.025	100.	56-132	L750960-01	WG773066
1,1,2-Trichloroethane	mg/kg	0.123	0.0	.025	98.0	66.3-125	L750960-01	WG773066
1,1,2-Trichlorotrifluoroethane	mg/kg	0.117	0.0	.025	94.0	54.8-154	L750960-01	WG773066
1,1-Dichloroethane	mg/kg	0.137	0.0	.025	110.	58.5-132	L750960-01	WG773066
1,1-Dichloroethene	mg/kg	0.128	0.0	.025	100.	51.1-140	L750960-01	WG773066
1,1-Dichloropropene	mg/kg	0.123	0.0	.025	98.0	57.3-136	L750960-01	WG773066
1,2,3-Trichlorobenzene	mg/kg	0.112	0.0	.025	90.0	59.1-138	L750960-01	WG773066
1,2,3-Trichloropropane	mg/kg	0.122	0.0	.025	98.0	61.4-128	L750960-01	WG773066
1,2,3-Trimethylbenzene	mg/kg	0.115	0.0	.025	92.0	61.3-122	L750960-01	WG773066
1,2,4-Trichlorobenzene	mg/kg	0.107	0.0	.025	85.0	63.6-143	L750960-01	WG773066
1,2,4-Trimethylbenzene	mg/kg	0.102	0.0	.025	81.0	57.4-137	L750960-01	WG773066
1,2-Dibromo-3-Chloropropane	mg/kg	0.122	0.0	.025	98.0	57.3-136	L750960-01	WG773066
1,2-Dibromoethane	mg/kg	0.125	0.0	.025	100.	67.1-125	L750960-01	WG773066
1,2-Dichlorobenzene	mg/kg	0.114	0.0	.025	91.0	68.2-123	L750960-01	WG773066
1,2-Dichloroethane	mg/kg	0.120	0.0	.025	96.0	60-126	L750960-01	WG773066
1,2-Dichloropropane	mg/kg	0.141	0.0	.025	110.	64.2-123	L750960-01	WG773066
1,3,5-Trimethylbenzene	mg/kg	0.105	0.0	.025	84.0	63.6-132	L750960-01	WG773066
1,3-Dichlorobenzene	mg/kg	0.103	0.0	.025	83.0	63.1-131	L750960-01	WG773066
1,3-Dichloropropane	mg/kg	0.117	0.0	.025	93.0	67.9-121	L750960-01	WG773066
1,4-Dichlorobenzene	mg/kg	0.110	0.000368	.025	88.0	68.6-123	L750960-01	WG773066
2,2-Dichloropropane	mg/kg	0.124	0.0	.025	99.0	50.5-144	L750960-01	WG773066
2-Butanone (MEK)	mg/kg	0.740	0.0	.125	120.	22.4-138	L750960-01	WG773066
2-Chloroethyl vinyl ether	mg/kg	0.194	0.0	.125	31.0	10-155	L750960-01	WG773066
2-Chlorotoluene	mg/kg	0.103	0.0	.025	82.0	63.6-128	L750960-01	WG773066
4-Chlorotoluene	mg/kg	0.105	0.0	.025	84.0	65.7-127	L750960-01	WG773066
4-Methyl-2-pentanone (MIBK)	mg/kg	0.764	0.0	.125	120.	60.8-140	L750960-01	WG773066
Acetone	mg/kg	0.656	0.00428	.125	100.	10-130	L750960-01	WG773066

* Performance of this Analyte is outside of established criteria.

For additional information, please see Attachment A 'List of Analytes with QC Qualifiers.'



YOUR LAB OF CHOICE

Terracon - Irvine, CA
Carl Parten
2817 McGaw Avenue

Irvine, CA 92614

12065 Lebanon Rd.
Mt. Juliet, TN 37122
(615) 758-5858
1-800-767-5859
Fax (615) 758-5859

Tax I.D. 62-0814289

Est. 1970

Quality Assurance Report
Level II

L750960

March 06, 2015

Analyte	Units	MS Res	Matrix Spike		% Rec	Limit	Ref Samp	Batch
			Ref Res	TV				
Acrylonitrile	mg/kg	0.727	0.0	.125	120.	49.4-133	L750960-01	WG773066
Benzene	mg/kg	0.121	0.0	.025	97.0	54.3-133	L750960-01	WG773066
Bromobenzene	mg/kg	0.114	0.000821	.025	91.0	63.9-124	L750960-01	WG773066
Bromodichloromethane	mg/kg	0.136	0.0	.025	110.	63.9-121	L750960-01	WG773066
Bromoform	mg/kg	0.132	0.0	.025	110.	59.5-134	L750960-01	WG773066
Bromomethane	mg/kg	0.176	0.00156	.025	140.	41.7-155	L750960-01	WG773066
Carbon disulfide	mg/kg	0.110	0.000486	.025	87.0	43.3-149	L750960-01	WG773066
Carbon tetrachloride	mg/kg	0.131	0.0	.025	100.	55.7-134	L750960-01	WG773066
Chlorobenzene	mg/kg	0.114	0.0	.025	91.0	67-125	L750960-01	WG773066
Chlorodibromomethane	mg/kg	0.130	0.0	.025	100.	64.3-125	L750960-01	WG773066
Chloroethane	mg/kg	0.204	0.0	.025	160.*	51.5-136	L750960-01	WG773066
Chloroform	mg/kg	0.125	0.0	.025	100.	63-129	L750960-01	WG773066
Chloromethane	mg/kg	0.145	0.0	.025	120.	42.4-135	L750960-01	WG773066
cis-1,2-Dichloroethene	mg/kg	0.128	0.0	.025	100.	59.2-129	L750960-01	WG773066
cis-1,3-Dichloropropene	mg/kg	0.129	0.0	.025	100.	66.4-125	L750960-01	WG773066
Di-isopropyl ether	mg/kg	0.150	0.0	.025	120.	56.9-136	L750960-01	WG773066
Dibromomethane	mg/kg	0.135	0.0	.025	110.	68.2-124	L750960-01	WG773066
Dichlorodifluoromethane	mg/kg	0.116	0.0	.025	93.0	40.6-144	L750960-01	WG773066
Ethylbenzene	mg/kg	0.110	0.0	.025	88.0	61.4-133	L750960-01	WG773066
Hexachloro-1,3-butadiene	mg/kg	0.0859	0.0	.025	69.0	55.1-136	L750960-01	WG773066
Isopropylbenzene	mg/kg	0.109	0.0	.025	88.0	66.8-141	L750960-01	WG773066
Methyl tert-butyl ether	mg/kg	0.126	0.0	.025	100.	57.7-134	L750960-01	WG773066
Methylene Chloride	mg/kg	0.120	0.0	.025	96.0	58.1-122	L750960-01	WG773066
n-Butylbenzene	mg/kg	0.104	0.000387	.025	83.0	62.7-140	L750960-01	WG773066
n-Propylbenzene	mg/kg	0.106	0.0	.025	85.0	10-176	L750960-01	WG773066
Naphthalene	mg/kg	0.112	0.000921	.025	88.0	58-135	L750960-01	WG773066
p-Isopropyltoluene	mg/kg	0.0999	0.0	.025	80.0	63.2-139	L750960-01	WG773066
sec-Butylbenzene	mg/kg	0.102	0.0	.025	82.0	62.2-136	L750960-01	WG773066
Styrene	mg/kg	0.112	0.0	.025	89.0	66.8-133	L750960-01	WG773066
tert-Butylbenzene	mg/kg	0.109	0.0	.025	88.0	63.3-134	L750960-01	WG773066
Tetrachloroethene	mg/kg	0.107	0.0	.025	85.0	53-139	L750960-01	WG773066
Toluene	mg/kg	0.120	0.0	.025	96.0	61.4-130	L750960-01	WG773066
trans-1,2-Dichloroethene	mg/kg	0.125	0.0	.025	100.	56.5-129	L750960-01	WG773066
trans-1,3-Dichloropropene	mg/kg	0.130	0.0	.025	100.	64.1-128	L750960-01	WG773066
Trichloroethene	mg/kg	0.124	0.0	.025	99.0	44.1-149	L750960-01	WG773066
Trichlorofluoromethane	mg/kg	0.137	0.0	.025	110.	49.6-145	L750960-01	WG773066
Vinyl chloride	mg/kg	0.141	0.0	.025	110.	47.8-137	L750960-01	WG773066
Xylenes, Total	mg/kg	0.326	0.0	.075	87.0	63.3-131	L750960-01	WG773066
4-Bromofluorobenzene					92.40	71-126		WG773066
Dibromofluoromethane					108.0	78.3-121		WG773066
Toluene-d8					105.0	88.5-111		WG773066
a,a,a-Trifluorotoluene					102.0	85-114		WG773066

Analyte	Units	MSD	Matrix Spike Duplicate		Limit	RPD	Limit	Ref Samp	Batch
			Ref	%Rec					
TPHG C5 - C12	mg/kg	23.9	23.3	86.6	21.6-134	2.32	23.9	L750960-05	WG773170
a,a,a-Trifluorotoluene(FID)				110.0	59-128				WG773170
1,1,1,2-Tetrachloroethane	mg/kg	0.126	0.127	101.	64-128	0.600	20	L750960-01	WG773066
1,1,1-Trichloroethane	mg/kg	0.129	0.129	103.	58.7-134	0.280	20	L750960-01	WG773066
1,1,2,2-Tetrachloroethane	mg/kg	0.127	0.127	101.	56-132	0.550	22.2	L750960-01	WG773066
1,1,2-Trichloroethane	mg/kg	0.122	0.123	97.7	66.3-125	0.650	20	L750960-01	WG773066
1,1,2-Trichlorotrifluoroethane	mg/kg	0.116	0.117	92.5	54.8-154	1.10	22.5	L750960-01	WG773066
1,1-Dichloroethane	mg/kg	0.134	0.137	107.	58.5-132	2.28	20	L750960-01	WG773066
1,1-Dichloroethene	mg/kg	0.129	0.128	103.	51.1-140	1.28	20.2	L750960-01	WG773066
1,1-Dichloropropene	mg/kg	0.123	0.123	98.6	57.3-136	0.450	20	L750960-01	WG773066
1,2,3-Trichlorobenzene	mg/kg	0.113	0.112	90.7	59.1-138	0.880	23.7	L750960-01	WG773066

* Performance of this Analyte is outside of established criteria.

For additional information, please see Attachment A 'List of Analytes with QC Qualifiers.'



YOUR LAB OF CHOICE

Terracon - Irvine, CA
Carl Parten
2817 McGaw Avenue

Irvine, CA 92614

Quality Assurance Report
Level II

L750960

12065 Lebanon Rd.
Mt. Juliet, TN 37122
(615) 758-5858
1-800-767-5859
Fax (615) 758-5859

Tax I.D. 62-0814289

Est. 1970

March 06, 2015

Analyte	Units	MSD	Matrix Spike Duplicate		Limit	RPD	Limit	Ref	Samp	Batch
			Ref	%Rec						
1,2,3-Trichloropropane	mg/kg	0.124	0.122	99.3	61.4-128	1.54	22.4	L750960-01	WG773066	
1,2,3-Trimethylbenzene	mg/kg	0.115	0.115	91.6	61.3-122	0.130	20	L750960-01	WG773066	
1,2,4-Trichlorobenzene	mg/kg	0.105	0.107	84.1	63.6-143	1.41	21.9	L750960-01	WG773066	
1,2,4-Trimethylbenzene	mg/kg	0.0998	0.102	79.8	57.4-137	1.95	20	L750960-01	WG773066	
1,2-Dibromo-3-Chloropropane	mg/kg	0.130	0.122	104.	57.3-136	6.30	27	L750960-01	WG773066	
1,2-Dibromoethane	mg/kg	0.126	0.125	100.	67.1-125	0.740	20	L750960-01	WG773066	
1,2-Dichlorobenzene	mg/kg	0.116	0.114	92.8	68.2-123	1.71	20	L750960-01	WG773066	
1,2-Dichloroethane	mg/kg	0.123	0.120	98.4	60-126	2.33	20	L750960-01	WG773066	
1,2-Dichloropropane	mg/kg	0.140	0.141	112.	64.2-123	0.170	20	L750960-01	WG773066	
1,3,5-Trimethylbenzene	mg/kg	0.104	0.105	83.2	63.6-132	1.18	20.5	L750960-01	WG773066	
1,3-Dichlorobenzene	mg/kg	0.102	0.103	81.7	63.1-131	1.07	20	L750960-01	WG773066	
1,3-Dichloropropane	mg/kg	0.116	0.117	93.2	67.9-121	0.0900	20	L750960-01	WG773066	
1,4-Dichlorobenzene	mg/kg	0.110	0.110	87.5	68.6-123	0.440	20	L750960-01	WG773066	
2,2-Dichloropropane	mg/kg	0.122	0.124	98.0	50.5-144	1.16	21.9	L750960-01	WG773066	
2-Butanone (MEK)	mg/kg	0.753	0.740	120.	22.4-138	1.69	27	L750960-01	WG773066	
2-Chloroethyl vinyl ether	mg/kg	0.202	0.194	32.3	10-155	3.76	40	L750960-01	WG773066	
2-Chlorotoluene	mg/kg	0.103	0.103	82.5	63.6-128	0.0300	20	L750960-01	WG773066	
4-Chlorotoluene	mg/kg	0.103	0.105	82.5	65.7-127	1.49	20	L750960-01	WG773066	
4-Methyl-2-pentanone (MIBK)	mg/kg	0.772	0.764	124.	60.8-140	1.12	25.1	L750960-01	WG773066	
Acetone	mg/kg	0.668	0.656	106.	10-130	1.74	27.9	L750960-01	WG773066	
Acrylonitrile	mg/kg	0.737	0.727	118.	49.4-133	1.47	25.3	L750960-01	WG773066	
Benzene	mg/kg	0.118	0.121	94.5	54.3-133	2.60	20	L750960-01	WG773066	
Bromobenzene	mg/kg	0.114	0.114	90.4	63.9-124	0.480	20	L750960-01	WG773066	
Bromodichloromethane	mg/kg	0.134	0.136	107.	63.9-121	1.62	20	L750960-01	WG773066	
Bromoform	mg/kg	0.133	0.132	106.	59.5-134	0.440	20.8	L750960-01	WG773066	
Bromomethane	mg/kg	0.180	0.176	143.	41.7-155	2.40	20.5	L750960-01	WG773066	
Carbon disulfide	mg/kg	0.109	0.110	87.1	43.3-149	0.340	21	L750960-01	WG773066	
Carbon tetrachloride	mg/kg	0.132	0.131	105.	55.7-134	0.660	20.3	L750960-01	WG773066	
Chlorobenzene	mg/kg	0.112	0.114	90.0	67-125	1.37	20	L750960-01	WG773066	
Chlorodibromomethane	mg/kg	0.127	0.130	102.	64.3-125	2.48	20	L750960-01	WG773066	
Chloroethane	mg/kg	0.199	0.204	159.*	51.5-136	2.93	20.8	L750960-01	WG773066	
Chloroform	mg/kg	0.125	0.125	100.	63-129	0.540	20	L750960-01	WG773066	
Chloromethane	mg/kg	0.141	0.145	113.	42.4-135	2.69	20	L750960-01	WG773066	
cis-1,2-Dichloroethene	mg/kg	0.129	0.128	103.	59.2-129	0.620	20	L750960-01	WG773066	
cis-1,3-Dichloropropene	mg/kg	0.127	0.129	102.	66.4-125	1.51	20	L750960-01	WG773066	
Di-isopropyl ether	mg/kg	0.149	0.150	119.	56.9-136	0.790	20	L750960-01	WG773066	
Dibromomethane	mg/kg	0.134	0.135	107.	68.2-124	0.850	20	L750960-01	WG773066	
Dichlorodifluoromethane	mg/kg	0.118	0.116	94.1	40.6-144	1.35	20.2	L750960-01	WG773066	
Ethylbenzene	mg/kg	0.109	0.110	87.6	61.4-133	0.320	20	L750960-01	WG773066	
Hexachloro-1,3-butadiene	mg/kg	0.101	0.0859	80.5	55.1-136	15.7	23.6	L750960-01	WG773066	
Isopropylbenzene	mg/kg	0.109	0.109	87.4	66.8-141	0.210	20	L750960-01	WG773066	
Methyl tert-butyl ether	mg/kg	0.127	0.126	102.	57.7-134	0.810	20	L750960-01	WG773066	
Methylene Chloride	mg/kg	0.119	0.120	95.0	58.1-122	0.920	20	L750960-01	WG773066	
n-Butylbenzene	mg/kg	0.105	0.104	83.6	62.7-140	0.440	20	L750960-01	WG773066	
n-Propylbenzene	mg/kg	0.105	0.106	84.1	10-176	0.890	26.6	L750960-01	WG773066	
Naphthalene	mg/kg	0.118	0.112	94.0	58-135	5.99	25.5	L750960-01	WG773066	
p-Isopropyltoluene	mg/kg	0.0998	0.0999	79.8	63.2-139	0.110	20.4	L750960-01	WG773066	
sec-Butylbenzene	mg/kg	0.104	0.102	83.3	62.2-136	1.85	20.3	L750960-01	WG773066	
Styrene	mg/kg	0.111	0.112	88.7	66.8-133	0.810	20	L750960-01	WG773066	
tert-Butylbenzene	mg/kg	0.111	0.109	88.7	63.3-134	1.28	20.3	L750960-01	WG773066	
Tetrachloroethene	mg/kg	0.105	0.107	84.4	53-139	1.02	20	L750960-01	WG773066	
Toluene	mg/kg	0.119	0.120	95.2	61.4-130	1.20	20	L750960-01	WG773066	
trans-1,2-Dichloroethene	mg/kg	0.123	0.125	98.4	56.5-129	1.30	20	L750960-01	WG773066	
trans-1,3-Dichloropropene	mg/kg	0.130	0.130	104.	64.1-128	0.160	20	L750960-01	WG773066	
Trichloroethene	mg/kg	0.123	0.124	98.6	44.1-149	0.700	20	L750960-01	WG773066	
Trichlorofluoromethane	mg/kg	0.137	0.137	109.	49.6-145	0.0400	21.2	L750960-01	WG773066	
Vinyl chloride	mg/kg	0.142	0.141	114.	47.8-137	0.870	20	L750960-01	WG773066	
Xylenes, Total	mg/kg	0.323	0.326	86.2	63.3-131	0.840	20	L750960-01	WG773066	
4-Bromofluorobenzene				93.10	71-126				WG773066	

* Performance of this Analyte is outside of established criteria.
For additional information, please see Attachment A 'List of Analytes with QC Qualifiers.'



YOUR LAB OF CHOICE

Terracon - Irvine, CA
Carl Parten
2817 McGaw Avenue

Irvine, CA 92614

Quality Assurance Report
Level II

L750960

12065 Lebanon Rd.
Mt. Juliet, TN 37122
(615) 758-5858
1-800-767-5859
Fax (615) 758-5859

Tax I.D. 62-0814289

Est. 1970

March 06, 2015

Analyte	Units	MSD	Matrix Spike Duplicate		Limit	RPD	Limit	Ref	Samp	Batch
			Ref	%Rec						
Dibromofluoromethane				108.0	78.3-121					
Toluene-d8				105.0	88.5-111					
a,a,a-Trifluorotoluene				103.0	85-114					

Batch number / Run number / Sample number cross reference

WG773170: R3022534: L750960-01 02 03 04 05 06 07
WG773181: R3022595: L750960-07
WG773179: R3022596: L750960-01 02 03 04 05 06
WG773094: R3022623: L750960-01 02 03 04 05 06 07
WG773066: R3023318: L750960-01 02 03 04 05 06 07

* * Calculations are performed prior to rounding of reported values.
* Performance of this Analyte is outside of established criteria.
For additional information, please see Attachment A 'List of Analytes with QC Qualifiers.'



YOUR LAB OF CHOICE

Terracon - Irvine, CA
Carl Parten
2817 McGaw Avenue

Irvine, CA 92614

Quality Assurance Report
Level II

L750960

12065 Lebanon Rd.
Mt. Juliet, TN 37122
(615) 758-5858
1-800-767-5859
Fax (615) 758-5859

Tax I.D. 62-0814289

Est. 1970

March 06, 2015

The data package includes a summary of the analytic results of the quality control samples required by the SW-846 or CWA methods. The quality control samples include a method blank, a laboratory control sample, and the matrix spike/matrix spike duplicate analysis. If a target parameter is outside the method limits, every sample that is effected is flagged with the appropriate qualifier in Appendix B of the analytic report.

Method Blank - an aliquot of reagent water carried through the entire analytic process. The method blank results indicate if any possible contamination exposure during the sample handling, digestion or extraction process, and analysis. Concentrations of target analytes above the reporting limit in the method blank are qualified with the "B" qualifier.

Laboratory Control Sample - is a sample of known concentration that is carried through the digestion/extraction and analysis process. The percent recovery, expressed as a percentage of the theoretical concentration, has statistical control limits indicating that the analytic process is "in control". If a target analyte is outside the control limits for the laboratory control sample or any other control sample, the parameter is flagged with a "J4" qualifier for all effected samples.

Matrix Spike and Matrix Spike Duplicate - is two aliquots of an environmental sample that is spiked with known concentrations of target analytes. The percent recovery of the target analytes also has statistical control limits. If any recoveries that are outside the method control limits, the sample that was selected for matrix spike/matrix spike duplicate analysis is flagged with either a "J5" or a "J6". The relative percent difference (%RPD) between the matrix spike and the matrix spike duplicate recoveries is all calculated. If the RPD is above the method limit, the effected samples are flagged with a "J3" qualifier.



12065 Lebanon Rd.
Mt. Juliet, TN 37122
(615) 758-5858
1-800-767-5859
Fax (615) 758-5859

Tax I.D. 62-0814289

Est. 1970

Carl Parten
Terracon - Irvine, CA
2817 McGaw Avenue
Irvine, CA 92614

Report Summary

Thursday March 19, 2015

Report Number: L754230

Samples Received: 02/28/15

Client Project: 60159016 TASK: 1638

Description: Sears: Brea

The analytical results in this report are based upon information supplied by you, the client, and are for your exclusive use. If you have any questions regarding this data package, please do not hesitate to call.

Entire Report Reviewed By:

Jarred Willis , ESC Representative

Laboratory Certification Numbers

A2LA - 1461-01, AIHA - 100789, AL - 40660, CA - 01157CA, CT - PH-0197,
FL - E87487, GA - 923, IN - C-IN-01, KY - 90010, KYUST - 0016,
NC - ENV375/DW21704/BIO041, ND - R-140, NJ - TN002, NJ NELAP - TN002,
SC - 84004, TN - 2006, VA - 460132, WV - 233, AZ - 0612,
MN - 047-999-395, NY - 11742, WI - 998093910, NV - TN000032011-1,
TX - T104704245-11-3, OK - 9915, PA - 68-02979, IA Lab #364, EPA - TN002

Accreditation is only applicable to the test methods specified on each scope of accreditation held by ESC Lab Sciences.

This report may not be reproduced, except in full, without written approval from ESC Lab Sciences. Where applicable, sampling conducted by ESC is performed per guidance provided in laboratory standard operating procedures: 060302, 060303, and 060304.



12065 Lebanon Rd.
Mt. Juliet, TN 37122
(615) 758-5858
1-800-767-5859
Fax (615) 758-5859

Tax I.D. 62-0814289

Est. 1970

REPORT OF ANALYSIS

Carl Parten
Terracon - Irvine, CA
2817 McGaw Avenue
Irvine, CA 92614

March 19, 2015

Date Received : February 28, 2015
Description : Sears: Brea
Sample ID : SB-7 3FT
Collected By : Martin Eversaul
Collection Date : 02/26/15 16:45

ESC Sample # : L754230-01

Site ID :

Project # : 60159016 TASK: 1638

Parameter	Dry Result	MDL	RDL	Units	Qualifier	Method	Date	Dil.
Total Solids	93.4	0.0333		%		2540 G-2	03/03/15	1
Mercury	0.0088	0.0028	0.021	mg/kg	J	7471A	03/19/15	1
Antimony	U	0.75	2.1	mg/kg		6010B	03/19/15	1
Arsenic	2.0	0.65	2.1	mg/kg	J	6010B	03/19/15	1
Barium	36.	0.17	0.54	mg/kg		6010B	03/19/15	1
Beryllium	U	0.070	0.21	mg/kg		6010B	03/19/15	1
Cadmium	0.43	0.070	0.54	mg/kg	J	6010B	03/19/15	1
Chromium	5.9	0.14	1.1	mg/kg		6010B	03/19/15	1
Cobalt	3.1	0.23	1.1	mg/kg		6010B	03/19/15	1
Copper	4.3	0.53	2.1	mg/kg		6010B	03/19/15	1
Lead	2.2	0.19	0.54	mg/kg		6010B	03/19/15	1
Molybdenum	1.2	0.16	0.54	mg/kg		6010B	03/19/15	1
Nickel	8.2	0.49	2.1	mg/kg		6010B	03/19/15	1
Selenium	U	0.74	2.1	mg/kg		6010B	03/19/15	1
Silver	U	0.28	1.1	mg/kg		6010B	03/19/15	1
Thallium	U	0.65	2.1	mg/kg		6010B	03/19/15	1
Vanadium	16.	0.24	2.1	mg/kg		6010B	03/19/15	1
Zinc	15.	0.59	5.4	mg/kg		6010B	03/19/15	1

Results listed are dry weight basis.

U = ND (Not Detected)

MDL = Minimum Detection Limit = LOD = TRRP SDL

RDL = Reported Detection Limit = LOQ = PQL = EQI = TRRP MQL

Note:

This report shall not be reproduced, except in full, without the written approval from ESC.

The reported analytical results relate only to the sample submitted

Reported: 03/19/15 16:21 Printed: 03/19/15 16:21

Attachment A
List of Analytes with QC Qualifiers

Sample Number	Work Group	Sample Type	Analyte	Run ID	Qualifier
L754230-01	WG776657	SAMP	Arsenic	R3025734	J
	WG776657	SAMP	Cadmium	R3025734	J
	WG776672	SAMP	Mercury	R3025579	J

DRAFT

Attachment B
Explanation of QC Qualifier Codes

Qualifier	Meaning
J	(EPA) - Estimated value below the lowest calibration point. Confidence correlates with concentration.

Qualifier Report Information

ESC utilizes sample and result qualifiers as set forth by the EPA Contract Laboratory Program and as required by most certifying bodies including NELAC. In addition to the EPA qualifiers adopted by ESC, we have implemented ESC qualifiers to provide more information pertaining to our analytical results. Each qualifier is designated in the qualifier explanation as either EPA or ESC. Data qualifiers are intended to provide the ESC client with more detailed information concerning the potential bias of reported data. Because of the wide range of constituents and variety of matrices incorporated by most EPA methods, it is common for some compounds to fall outside of established ranges. These exceptions are evaluated and all reported data is valid and useable "unless qualified as 'R' (Rejected)."

Definitions

- Accuracy - The relationship of the observed value of a known sample to the true value of a known sample. Represented by percent recovery and relevant to samples such as: control samples, matrix spike recoveries, surrogate recoveries, etc.
- Precision - The agreement between a set of samples or between duplicate samples. Relates to how close together the results are and is represented by Relative Percent Difference.
- Surrogate - Organic compounds that are similar in chemical composition, extraction, and chromatography to analytes of interest. The surrogates are used to determine the probable response of the group of analytes that are chemically related to the surrogate compound. Surrogates are added to the sample and carried through all stages of preparation and analyses.
- TIC - Tentatively Identified Compound: Compounds detected in samples that are not target compounds, internal standards, system monitoring compounds, or surrogates.



YOUR LAB OF CHOICE

Terracon - Irvine, CA
Carl Parten
2817 McGaw Avenue

Irvine, CA 92614

Quality Assurance Report
Level II

L754230

12065 Lebanon Rd.
Mt. Juliet, TN 37122
(615) 758-5858
1-800-767-5859
Fax (615) 758-5859

Tax I.D. 62-0814289

Est. 1970

March 19, 2015

Analyte	Result	Laboratory Blank		Limit	Batch	Date Analyzed
		Units	% Rec			
Total Solids	< .1	%			WG773181	03/03/15 07:33
Mercury	< .02	mg/kg			WG776672	03/19/15 07:38
Antimony	< 2	mg/kg			WG776657	03/19/15 12:43
Arsenic	< 2	mg/kg			WG776657	03/19/15 12:43
Barium	< .5	mg/kg			WG776657	03/19/15 12:43
Beryllium	< .2	mg/kg			WG776657	03/19/15 12:43
Cadmium	< .5	mg/kg			WG776657	03/19/15 12:43
Chromium	< 1	mg/kg			WG776657	03/19/15 12:43
Cobalt	< 1	mg/kg			WG776657	03/19/15 12:43
Copper	< 2	mg/kg			WG776657	03/19/15 12:43
Lead	< .5	mg/kg			WG776657	03/19/15 12:43
Molybdenum	< .5	mg/kg			WG776657	03/19/15 12:43
Nickel	< 2	mg/kg			WG776657	03/19/15 12:43
Selenium	< 2	mg/kg			WG776657	03/19/15 12:43
Silver	< 1	mg/kg			WG776657	03/19/15 12:43
Thallium	< 2	mg/kg			WG776657	03/19/15 12:43
Vanadium	< 2	mg/kg			WG776657	03/19/15 12:43
Zinc	< 5	mg/kg			WG776657	03/19/15 12:43

Analyte	Units	Result	Duplicate		Limit	Ref Samp	Batch
			Duplicate	RPD			
Total Solids	%	63.4	64.4	1.56	5	L750961-02	WG773181

Analyte	Units	Laboratory Control Sample		% Rec	Limit	Batch
		Known Val	Result			
Total Solids	%	50	50.0	100.	85-115	WG773181
Mercury	mg/kg	.458	0.497	109.	80-120	WG776672
Antimony	mg/kg	100	88.8	89.0	80-120	WG776657
Arsenic	mg/kg	100	91.5	92.0	80-120	WG776657
Barium	mg/kg	100	93.2	93.0	80-120	WG776657
Beryllium	mg/kg	100	91.1	91.0	80-120	WG776657
Cadmium	mg/kg	100	93.7	94.0	80-120	WG776657
Chromium	mg/kg	100	95.3	95.0	80-120	WG776657
Cobalt	mg/kg	100	95.8	96.0	80-120	WG776657
Copper	mg/kg	100	87.4	87.0	80-120	WG776657
Lead	mg/kg	100	96.4	96.0	80-120	WG776657
Molybdenum	mg/kg	100	90.0	90.0	80-120	WG776657
Nickel	mg/kg	100	96.1	96.0	80-120	WG776657
Selenium	mg/kg	100	92.6	93.0	80-120	WG776657
Silver	mg/kg	100	95.4	95.0	80-120	WG776657
Thallium	mg/kg	100	95.0	95.0	80-120	WG776657
Vanadium	mg/kg	100	93.2	93.0	80-120	WG776657
Zinc	mg/kg	100	93.2	93.0	80-120	WG776657

Analyte	Units	Result	Laboratory Control Sample Duplicate		Limit	RPD	Limit	Batch
			Ref	%Rec				
Mercury	mg/kg	0.498	0.497	109.	80-120	0.0	20	WG776672

* Performance of this Analyte is outside of established criteria.

For additional information, please see Attachment A 'List of Analytes with QC Qualifiers.'



YOUR LAB OF CHOICE

Terracon - Irvine, CA
Carl Parten
2817 McGaw Avenue

Irvine, CA 92614

12065 Lebanon Rd.
Mt. Juliet, TN 37122
(615) 758-5858
1-800-767-5859
Fax (615) 758-5859

Tax I.D. 62-0814289

Est. 1970

Quality Assurance Report
Level II

L754230

March 19, 2015

Analyte	Units	Laboratory Control Sample Duplicate			Limit	RPD	Limit	Batch
		Result	Ref	%Rec				
Antimony	mg/kg	88.3	88.8	88.0	80-120	1.00	20	WG776657
Arsenic	mg/kg	91.5	91.5	91.0	80-120	0.0	20	WG776657
Barium	mg/kg	92.9	93.2	93.0	80-120	0.0	20	WG776657
Beryllium	mg/kg	91.5	91.1	92.0	80-120	0.0	20	WG776657
Cadmium	mg/kg	92.8	93.7	93.0	80-120	1.00	20	WG776657
Chromium	mg/kg	95.2	95.3	95.0	80-120	0.0	20	WG776657
Cobalt	mg/kg	95.1	95.8	95.0	80-120	1.00	20	WG776657
Copper	mg/kg	88.2	87.4	88.0	80-120	1.00	20	WG776657
Lead	mg/kg	95.6	96.4	96.0	80-120	1.00	20	WG776657
Molybdenum	mg/kg	89.6	90.0	90.0	80-120	0.0	20	WG776657
Nickel	mg/kg	94.9	96.1	95.0	80-120	1.00	20	WG776657
Selenium	mg/kg	91.9	92.6	92.0	80-120	1.00	20	WG776657
Silver	mg/kg	94.4	95.4	94.0	80-120	1.00	20	WG776657
Thallium	mg/kg	94.4	95.0	94.0	80-120	1.00	20	WG776657
Vanadium	mg/kg	93.2	93.2	93.0	80-120	0.0	20	WG776657
Zinc	mg/kg	92.0	93.2	92.0	80-120	1.00	20	WG776657

Analyte	Units	Matrix Spike				Limit	Ref Samp	Batch
		MS Res	Ref Res	TV	% Rec			
Mercury	mg/kg	0.556	0.00648	.458	120.	75-125	L754190-03	WG776672
Antimony	mg/kg	86.1	-0.0254	100	86.0	75-125	L753679-08	WG776657
Arsenic	mg/kg	102.	5.32	100	96.0	75-125	L753679-08	WG776657
Barium	mg/kg	248.	205.	100	43.0*	75-125	L753679-08	WG776657
Beryllium	mg/kg	95.6	-0.0800	100	96.0	75-125	L753679-08	WG776657
Cadmium	mg/kg	96.2	0.0478	100	96.0	75-125	L753679-08	WG776657
Chromium	mg/kg	112.	8.92	100	100.	75-125	L753679-08	WG776657
Cobalt	mg/kg	102.	3.00	100	99.0	75-125	L753679-08	WG776657
Copper	mg/kg	148.	47.9	100	100.	75-125	L753679-08	WG776657
Lead	mg/kg	123.	25.9	100	97.0	75-125	L753679-08	WG776657
Molybdenum	mg/kg	98.9	8.93	100	90.0	75-125	L753679-08	WG776657
Nickel	mg/kg	105.	5.35	100	100.	75-125	L753679-08	WG776657
Selenium	mg/kg	96.2	-0.0823	100	96.0	75-125	L753679-08	WG776657
Silver	mg/kg	97.4	-0.0267	100	97.0	75-125	L753679-08	WG776657
Thallium	mg/kg	95.3	-0.0227	100	95.0	75-125	L753679-08	WG776657
Vanadium	mg/kg	102.	6.34	100	95.0	75-125	L753679-08	WG776657
Zinc	mg/kg	478.	293.	100	180.*	75-125	L753679-08	WG776657

Analyte	Units	Matrix Spike Duplicate			Limit	RPD	Limit	Ref Samp	Batch
		MSD	Ref	%Rec					
Mercury	mg/kg	0.528	0.556	114.	75-125	5.00	20	L754190-03	WG776672
Antimony	mg/kg	95.1	86.1	95.1	75-125	10.0	20	L753679-08	WG776657
Arsenic	mg/kg	107.	102.	102.	75-125	5.00	20	L753679-08	WG776657
Barium	mg/kg	236.	248.	31.3*	75-125	5.00	20	L753679-08	WG776657
Beryllium	mg/kg	105.	95.6	105.	75-125	9.00	20	L753679-08	WG776657
Cadmium	mg/kg	104.	96.2	104.	75-125	8.00	20	L753679-08	WG776657
Chromium	mg/kg	117.	112.	108.	75-125	5.00	20	L753679-08	WG776657
Cobalt	mg/kg	110.	102.	107.	75-125	8.00	20	L753679-08	WG776657
Copper	mg/kg	145.	148.	97.5	75-125	1.00	20	L753679-08	WG776657
Lead	mg/kg	118.	123.	92.4	75-125	4.00	20	L753679-08	WG776657
Molybdenum	mg/kg	104.	98.9	95.4	75-125	5.00	20	L753679-08	WG776657
Nickel	mg/kg	116.	105.	111.	75-125	10.0	20	L753679-08	WG776657
Selenium	mg/kg	105.	96.2	105.	75-125	9.00	20	L753679-08	WG776657

* Performance of this Analyte is outside of established criteria.

For additional information, please see Attachment A 'List of Analytes with QC Qualifiers.'



YOUR LAB OF CHOICE

Terracon - Irvine, CA
Carl Parten
2817 McGaw Avenue

Irvine, CA 92614

Quality Assurance Report
Level II

L754230

12065 Lebanon Rd.
Mt. Juliet, TN 37122
(615) 758-5858
1-800-767-5859
Fax (615) 758-5859

Tax I.D. 62-0814289

Est. 1970

March 19, 2015

Analyte	Units	MSD	Matrix Spike Duplicate		Limit	RPD	Limit	Ref	Samp	Batch
			Ref	%Rec						
Silver	mg/kg	106.	97.4	106.	75-125	8.00	20	L753679-08	WG776657	
Thallium	mg/kg	104.	95.3	104.	75-125	8.00	20	L753679-08	WG776657	
Vanadium	mg/kg	111.	102.	105.	75-125	9.00	20	L753679-08	WG776657	
Zinc	mg/kg	369.	478.	75.2	75-125	26.0*	20	L753679-08	WG776657	

Post Spike

Serial Dilution

Batch number /Run number / Sample number cross reference

WG773181: R3022595: L754230-01
WG776672: R3025579: L754230-01
WG776657: R3025734: L754230-01

* * Calculations are performed prior to rounding of reported values.

* Performance of this Analyte is outside of established criteria.

For additional information, please see Attachment A 'List of Analytes with QC Qualifiers.'



YOUR LAB OF CHOICE

Terracon - Irvine, CA
Carl Parten
2817 McGaw Avenue

Irvine, CA 92614

Quality Assurance Report
Level II

L754230

12065 Lebanon Rd.
Mt. Juliet, TN 37122
(615) 758-5858
1-800-767-5859
Fax (615) 758-5859

Tax I.D. 62-0814289

Est. 1970

March 19, 2015

The data package includes a summary of the analytic results of the quality control samples required by the SW-846 or CWA methods. The quality control samples include a method blank, a laboratory control sample, and the matrix spike/matrix spike duplicate analysis. If a target parameter is outside the method limits, every sample that is effected is flagged with the appropriate qualifier in Appendix B of the analytic report.

Method Blank - an aliquot of reagent water carried through the entire analytic process. The method blank results indicate if any possible contamination exposure during the sample handling, digestion or extraction process, and analysis. Concentrations of target analytes above the reporting limit in the method blank are qualified with the "B" qualifier.

Laboratory Control Sample - is a sample of known concentration that is carried through the digestion/extraction and analysis process. The percent recovery, expressed as a percentage of the theoretical concentration, has statistical control limits indicating that the analytic process is "in control". If a target analyte is outside the control limits for the laboratory control sample or any other control sample, the parameter is flagged with a "J4" qualifier for all effected samples.

Matrix Spike and Matrix Spike Duplicate - is two aliquots of an environmental sample that is spiked with known concentrations of target analytes. The percent recovery of the target analytes also has statistical control limits. If any recoveries that are outside the method control limits, the sample that was selected for matrix spike/matrix spike duplicate analysis is flagged with either a "J5" or a "J6". The relative percent difference (%RPD) between the matrix spike and the matrix spike duplicate recoveries is all calculated. If the RPD is above the method limit, the effected samples are flagged with a "J3" qualifier.



Project Manager C. Partén

Sampler's Name

Address:

Contact: Michael Naranjo

Phone: 760.859.6854

PO/SO #:

Sampler's Signature

Martin Eversaul

 Date

Proj. No. 60159016
Task: 1638

Project Name	
--------------	--

No/Type of Containers

Scars: Breca

[illegible]

Turn around time	<input checked="" type="checkbox"/> Normal	<input type="checkbox"/> 25% Rush	<input type="checkbox"/> 50% Rush	<input type="checkbox"/> 100% Rush
------------------	--	-----------------------------------	-----------------------------------	------------------------------------

Relinquished by (Signature)	Date:	Time:	Received by: (Signature)
-----------------------------	-------	-------	--------------------------

Relinquished by (Signature)	Date:	Time:	Received by: (Signature)
-----------------------------	-------	-------	--------------------------

Relinquished by (Signature)	Date:	Time:	Received by: (Signature)
-----------------------------	-------	-------	--------------------------

Relinquished by (Signature)	Date:	Time:	Received by: (Signature)
-----------------------------	-------	-------	--------------------------

Date: _____ Time: 0900

Date:	Time:
-------	-------

--	--

Date: | Time:

Date: Time:

NOTES:

NOTES: Hold Samples not marked

PCB & CAM-17 Analysis contingent
on VOCs & TPH results

SL - sludge

O - Oil

Matrix	WW - Wastewater
Container	VOA - 40 ml vial

W - Water
A/G - Amb

S - Soil
Or Glass

SD - Solid
Liter

L - Liquid
250 ml - C

A - Air Bag
ss wide mouth

C - Charcoal tube
P/O - Plastic or other

Orange County Office

2817 McGaw Avenue
Irvine, California 92614

Office (949) 261-0051
Fax (949) 261-6110

Terracon

Consulting Engineers & Scientists

 Office Location 60
2817 McGaw Ave, Irvine
Project Manager C. PartenLaboratory: ESC

Address: _____

Contact: Michael NaranjoPhone: 760.859.6854

PO/SO #: _____

Sampler's Name

Sampler's Signature

Martin Everzawl

[Signature]

Proj. No. 60159016

Project Name

No/Type of Containers

Task: 1638Sears: Brea

Matrix	Date	Time	Coed	Grab	Identifying Marks of Sample(s)	Start Depth	End Depth	VOA	A/G 1 LL	250 ml	P/O	Lab Sample ID (Lab Use Only)										
SS	2/26/15	14:40		X	SB-4, 8	8	10				2	XX	L750960-01									
		14:50		X	SB-4, 13	13	15						05									
		16:00		X	SB-5, 8	8	10					XX	06									
		16:10		X	SB-5, 13	13	15						07									
		16:30		X	SB-6, 8	8	10					XX										
		16:40		X	SB-6, 13	13	15															
		16:45		X	SB-7, 3	3	5					XX										
		16:50		X	SB-7, 8	8	10															
												</										

ANALYSIS REQUESTED

Lab use only
Due Date:Temp. of coolers
when received (C°):

1 2 3 4 5

Page 2 of 2

VOCs 8260B
TPH 8015M
PCBs 8082 (contingent)
CAM-17 metals 6010 (contingent)

Turn around time ☒ Normal ☐ 25% Rush ☐ 50% Rush ☐ 100% Rush

Relinquished by (Signature)

Date:

Time:

Received by (Signature)

Date:

Time:

Relinquished by (Signature)

Date:

Time:

Received by (Signature)

Date:

Time:

Relinquished by (Signature)

Date:

Time:

Received by (Signature)

Date:

Time:

Relinquished by (Signature)

Date:

Time:

Received by (Signature)

Date:

Time:

Matrix
ContainerWW - Wastewater
VOA - 40 ml vialW - Water
A/G - Amber / Or Glass 1 LiterS - Soil
SD - SolidL - Liquid
250 ml - Glass wide mouth

A - Air Bag

C - Charcoal tube
P/O - Plastic or other

SL - sludge

O - Oil

NOTES:

Hold samples not selected
PCB & CAM-17 Analysis
contingent on VOCs & TPH results

Orange County Office

 2817 McGaw Avenue
 Irvine, California 92614

 Office (949) 261-0051
 Fax (949) 261-6110

3.2.5



L·A·B S·C·I·E·N·C·E·S

Cooler Receipt Form

Client: TERRALCACooler Received On: 2/28/15 and Opened On: 2/28/15 By: Nike

 (Signature)
Temperature of cooler when opened: 32 Degrees Celsius / Was sufficient ice used: Yes ☐ No ☐

What kind of packing material was used?

Bubblewrap ☐Peanuts ☐Other ☐None ☐Yes ☐ No ☐ N/A ☒

Were custody seals on outside of cooler and intact?

Were custody papers properly filled out (ink, signed, etc.)?

Did you sign the custody papers in the appropriate place?

Did all bottles arrive in good condition?

Were all bottle labels complete? (#, date, signed, pres, etc)?

Did all bottle labels and tags agree with custody papers?

Were correct bottles used for the analyses requested?

Was sufficient amount of sample sent in each bottle?

Were correct preservatives used?

If applicable, was an observable VOA headspace present?

 Non Conformance Generated:
 (See attached NCF if yes)

1638 FINAL Phase I Environmental Site Assessment

Sears Store # 1638 and Sears Auto Center # 6458

100 Brea Mall

Brea, Orange County, California

May 6, 2015

Terracon Project No. 60149256.1638/6458



Prepared for:

Sears Holdings Management Corporation
Hoffman Estates, Illinois

Prepared by:

Terracon Consultants, Inc.
Irvine, California

terracon.com

Terracon

Environmental



Facilities



Geotechnical



Materials



May 6, 2015

Sears Holdings Management Corporation
3333 Beverly Road, B5-462A
Hoffman Estates, IL 60179

Attn: Mr. Mike Olsen
P: (847) 286-7222
E: michael.olsen@searshc.com

Re: Phase I Environmental Site Assessment
Sears Store # 1638 and Sears Auto Center # 6458
100 Brea Mall
Brea, Orange County, California
Terracon Project No. 60149256.1638/6458

Dear Mr. Olsen:

Terracon Consultants, Inc. (Terracon) is pleased to submit the enclosed Phase I Environmental Site Assessment (ESA) report for the above-referenced site. This assessment was performed in accordance with ASTM 1527-13 and Terracon Proposal No. PT215006 and Sears Work Order dated April 28, 2015.

If there are any questions regarding this report or if we may be of further assistance, please do not hesitate to contact us.

Sincerely,
Terracon Consultants, Inc.



Islam (Sami) R. Noaman, E.I.T
Environmental Professional



Kent Wheeler
Regional Manager



Sheila Adams
National Account Manager
Attachments

Terracon Consultants Inc. 2817 McGaw Ave. Irvine, CA 92614

P 949-261-0051 F 949-261-6110 terracon.com

TABLE OF CONTENTS

	Page No.
EXECUTIVE SUMMARY	i
Findings.....	i
Conclusions.....	iv
1.0 INTRODUCTION.....	1
1.1 Site Description	1
1.2 Scope of Services	1
1.3 Standard of Care.....	1
1.4 Additional Scope Limitations, ASTM Deviations and Significant Data Gaps	2
1.5 Reliance	3
1.6 Client Provided Information.....	4
2.0 PHYSICAL SETTING	4
3.0 HISTORICAL USE INFORMATION	5
3.1 Historical Topographic Maps	5
3.2 Historical Aerial Photographs.....	6
3.3 Historical City Directories.....	7
3.4 Historical Fire Insurance Maps	8
3.5 Site Ownership.....	8
3.6 Title Search	8
3.7 Environmental Liens.....	8
3.8 Interview Regarding Current and Historical Uses	8
3.9 Prior Report Review	9
3.10 Historical Use Information Summary	10
4.0 RECORDS REVIEW	11
4.1 Federal and State/Tribal Databases	11
4.2 Local Agency Inquiries	16
4.2.1 Health Department/Environmental Division	16
4.2.2 The City of Brea Fire Department.....	16
4.2.3 Department of Toxic Substances Control	16
4.2.4 South Coast Air Quality Management District (SCAQMD)	16
4.2.5 Local/Regional Water Quality Agency	16
4.2.6 The department of Conservation, Division of Oil, Gas & Geothermal Resources.....	17
4.3 Records Review Summary	17
5.0 SITE RECONNAISSANCE	18
5.1 General Site Information	18
5.2 Overview of Current Site Occupants and Operations.....	18
5.3 Site Observations.....	19
5.4 Site Reconnaissance Summary.....	24
6.0 ADJOINING PROPERTY RECONNAISSANCE	25
7.0 DECLARATION	25

TABLE OF CONTENTS (continued)

APPENDICES

APPENDIX A	Exhibit 1 - Topographic Map, Exhibit 2 - Site Diagram, Exhibit 2A – Site Detail
APPENDIX B	Description of Terms and Acronyms
APPENDIX C	Historical Documentation and User Questionnaire
APPENDIX D	Environmental Database Information
APPENDIX E	Site Photographs
APPENDIX F	Credentials

EXECUTIVE SUMMARY

This Phase I Environmental Site Assessment (ESA) was performed in accordance with Terracon Proposal No. PT215006 and Sears Work Order dated April 28, 2015, and was conducted consistent with the procedures included in ASTM E1527-13, *Standard Practice for Environmental Site Assessments: Phase I Environmental Site Assessment Process*. The ESA was conducted under the supervision or responsible charge of Islam (Sami) R. Noaman, E.I.T., Environmental Professional. Sami Noaman performed the site reconnaissance on April 30, 2015.

Findings

A summary of findings is provided below. It should be recognized that details were not included or fully developed in this section, and the report must be read in its entirety for a comprehensive understanding of the items contained herein.

Site Description and Use

The site is located at 100 Brea Mall, Brea, Orange County, California and consists of a two-story Sears Store and a one-story Sears Auto Center buildings identified as Sears Store # 1638 and Sears Auto Center # 6458, totaling approximately 169,000-square-foot (SF). At the time of the site reconnaissance, the site was occupied by Sears, Sears Optical, Sear Automotive Center, Sears's Key Service, Sears Watch Repair, Crystal Empress gift shop, and a seasonal tax service. On-site operations include general automotive parts sales, service and maintenance, and typical household merchandise retail.

Historical Information

Based on a review of historical information, the site consisted of undeveloped land from as early as 1898 through 1963. By 1977, the site was developed with the existing buildings and has remained relatively unchanged through the present.

The surrounding properties consisted of undeveloped scrubland from as early as 1898 through 1963. By 1977 the Brea Mall building located to the northeast of the site and associated parking lots to the southeast and southwest of the site were developed. Surrounding properties have remained relatively unchanged, with the exception of additions to the existing Brea Mall in the late 1980s and early 1990s. Indications or RECs were not identified with the adjoining properties.

Records Review

Selected federal and state environmental regulatory databases as well as responses from state and local regulatory agencies were reviewed. The site was identified in the regulatory databases as Sears Auto Center, Sears-Brea, and Sears Roebuck and Co. 1638/6458/8358. Sears Roebuck Co. #1638, identified on the site was identified as Facility Index System (FINDS),

Phase I Environmental Site Assessment

Sears Store # 1638 and Sears Auto Center # 6458 ■ Brea, CA

May 6, 2015 ■ Terracon Project No. 60149256.1638/6458



Resources Conservation and Recovery Act Small Quantity Generator (RCRA-SQG), EDR Exclusive Historical US Automotive Stations (EDR Hist Auto Stations), underground storage tank listing (UST), historical UST listing (UST), and Facility and Manifest Data listing (HAZNET). Based on a review of the EDR Hist Auto Stations listing, the site was listed as Sears Auto Center in the years 2010 and 2011. A review of the RCRA-SQG indicated the site was registered as a small quantity generator of RCRA regulated waste in 1996 and as a historical generator in the years 1994, 1995, and in 1986. Indications of reported violations or release were not reported. Based on a review of the HAZNET listing, waste streams generated on-site were not reported; however, disposal methods were identified as storage, bulking, and /or transfer off-site, with no treatment recovery. Based on review of client-provided information dated 2009 and 2011 including Hazardous Materials Business Plans, regulatory inspection reports, and various Orange County Certified Unified Program Agency (CUPA) forms, waste streams identified on-site were reported as floor detergent, liquefied gas (helium and propane), sodium hydroxide, sodium xylenesulfonate, nonylphenol etoxylate, sodium metasilicate pentahydrate, corrosive materials (acids/alkaline), parts washer solvent mixture, waste absorbent materials (shop rags), motor oil, used motor oil, waste gasoline, used antifreeze, used brake fluid, spent oil and gasoline filters, used lead waste (tire balancing), used acid batteries, tetraflouroethane, waste aerosols, waste flammable liquids, and waste oxidizers. It should be noted the site operated an automotive repairing center since 1977 through the present. A review of the HIST UST and UST listing indicated the site was equipped with a 500-gallon UST used for storing waste oil, which was installed in 1977. As discussed below, the historical UST was reportedly removed in 1988 and evidence of subsurface impact associated with the historical UST was not reported. Therefore, the 500-gallon waste oil UST does not represent an REC in connection with the site.

The remaining identified facilities listed in the database report do not appear to represent RECs to the site at this time based upon regulatory status, apparent topographic gradient, anticipated depth to groundwater within the site vicinity (approximately 90 feet bgs) and/or distance from the site.

Site Reconnaissance

One emergency generator, two hydraulic elevators, four air compressors, one solid waste disposal dumpster, two solid waste compactors, one cardboard baler, two ASTs, multiple containers ranging in size from 1- to 55-gallon, Material Safety and Data Sheets (MSDS), multiple interior floor drains, three pad-mounted transformers, one solid waste dumpster, two solid waste compactors, five in-ground hydraulic lifts, an oil/water separator, and a cardboard baler were observed on site. Based on site reconnaissance observations and findings documented in the Terracon's' Phase II ESA report completed on April 17, 2015 (discussed below), RECs were not identified in connection with the site.

Phase I Environmental Site Assessment

Sears Store # 1638 and Sears Auto Center # 6458 ■ Brea, CA

May 6, 2015 ■ Terracon Project No. 60149256.1638/6458



Previous Reports

Petroleum Industry Consultants, Inc. (PIC) completed a letter report for the removal of a 550-gallon waste oil UST located south of the existing oil/water separator. On September 30, 1988 and subsequent to the UST removal, under the supervision of the Orange County Fire Authority and Orange County Environmental Health Department (OCEDH), PIC collected one confirmation sample from the bottom of the tank excavation at a depth of 10 feet below ground surface (P1) and one sample from the soils stockpile (SP1), generated from excavation activities. Soil samples were analyzed for total petroleum hydrocarbons (TPH). No petroleum hydrocarbons were detected in P1, while SP1 had 27 milligram per kilogram of TPH. Soil samples were not analyzed for volatile organics or metals; however, given the low concentrations of petroleum hydrocarbons observed a significant release is not suspected. The PIC letter concluded that the laboratory results indicated no significant release.

MACTEC completed the hydraulic lift system removal, documented in a report dated March 3, 2008. The report indicated removal activities were performed from July 31 to August 2, 2007. A total of eight soil samples were field screened utilizing a Petroflag® kit system at the time of the removal. These samples exhibited TPH concentrations ranging from 68 to 143 mg/kg. According to the MACTEC report, the Orange County Health Care Agency recommended threshold for TPH concentration was 1,000 mg/kg; however, MACTEC indicated the TPH threshold used in this project was 100 mg/kg. Subsequent to the lift system removal, two samples (EP-1 through EP-4) were collected from the bottom of the excavation pit and analyzed for TPH and polychlorinated biphenyls (PCBs). Analytical results indicated that TPH and PCBs concentrations were not exhibited above laboratory method detection limits. Approximately 40 gallons of hydraulic oil and 9.4 tons of excavated soil were removed and disposed off-site. Based on the analytical results, MACTEC recommended no further action.

A Phase I ESA was completed by Terracon on October 27, 2014. The Phase I ESA identified the two RECs. One associated with hydraulic lifts present at the site and one associated with the oil/water separator.

Terracon completed a Phase II ESA on April 17, 2015 to evaluate the presence or absence of contaminants associated with the RECs identified by the Phase I ESA. It should be noted that based on the findings of the Phase I ESA, an evaluation of groundwater (estimated to be at a depth of 90 feet below grade surface) was not performed during this investigation. During this investigation, a total of seven (7) soil borings (SB-1 through SB-7) were advanced to a maximum depth of approximately 15 feet bgs. Six soil borings were advanced within the auto center and one soil boring (SB-7) was advanced in the vicinity of the oil/water separator. The samples collected from the borings were analyzed for VOCs using United States Environmental Protection Agency (USEPA) Method 8260B and TPH using USEPA Method 8015M. Based on the soil sampling results, impacts to soil were not detected in the hydraulic lift areas or adjacent to the oil/water separator, and do not appear to have impacted the Sears Auto Center #6458 site and do not represent an REC to the site.

Phase I Environmental Site Assessment

Sears Store # 1638 and Sears Auto Center # 6458 ■ Brea, CA

May 6, 2015 ■ Terracon Project No. 60149256.1638/6458



Adjoining Properties

The properties to the adjacent north consist of an asphalt-paved parking lot, the Brea shopping mall (1065 Brea Mall), and a four story parking garage and Image Auto Detailing (503 Brea Mall). The properties to the adjacent east consist of an asphalt-paved parking lot and Brea shopping mall (1065 Brea Mall) to the northeast. The properties to the adjacent south consist of an asphalt-paved parking lot followed by East Imperial Highway. The properties to the adjacent west consist of an asphalt-paved parking lot followed by South Randolph Avenue. Indications of RECs were not observed with the adjoining properties.

Conclusions

We have performed a Phase I ESA consistent with the procedures included in ASTM Practice E1527-13 at 100 Brea Mall in Brea, Orange County, California, the site. RECs were not identified in connection with the site.

PHASE I ENVIRONMENTAL SITE ASSESSMENT
SEARS STORE # 1638 AND SEARS AUTO CENTER # 6458
100 BREA MALL
BREA, ORANGE COUNTY, CALIFORNIA

Terracon Project No. 60149256.1638/6458

May 6, 2015

1.0 INTRODUCTION

1.1 Site Description

Site Name	Sears Store # 1638 and Sears Auto Center # 6458
Site Location/Address	100 Brea Mall, Brea, Orange County, California
Land Area	Approximately 2.2-acres
Site Improvements	Improved two-story Sears Store and a one-story Sears Auto Center buildings totaling approximately 169,000 (SF).

The site location is depicted on Exhibit 1 of Appendix A, which was reproduced from a portion of the USGS 7.5-minute series topographic map. A Site Diagram of the Sears Property and adjoining properties and a Site Detail of the Sears Auto Center are included as Exhibits 2 and 2A of Appendix A. Acronyms and terms used in this report are described in Appendix B.

1.2 Scope of Services

This Phase I ESA was performed in accordance with Terracon Proposal No. PT215006 and Sears Work Order dated April 28, 2015, and was conducted consistent with the procedures included in ASTM E1527-13, *Standard Practice for Environmental Site Assessments: Phase I Environmental Site Assessment Process*. The purpose of this ESA was to assist the client in developing information to identify RECs in connection with the site as reflected by the scope of this report. This purpose was undertaken through user-provided information, a regulatory database review, historical and physical records review, interviews, including local government inquiries, as applicable, user-provided information, and a visual noninvasive reconnaissance of the site and adjoining properties. Limitations, ASTM deviations, and significant data gaps (if identified) are noted in the applicable sections of the report.

1.3 Standard of Care

This ESA was performed in accordance with generally accepted practices of this profession, undertaken in similar studies at the same time and in the same geographical area. We have endeavored to meet this standard of care, but may be limited by conditions encountered during performance or inability to review information not received by the report date. Where

Phase I Environmental Site Assessment

Sears Store # 1638 and Sears Auto Center # 6458 ■ Brea, CA

May 6, 2015 ■ Terracon Project No. 60149256.1638/6458



appropriate, these limitations are discussed in the text of the report, and an evaluation of their significance with respect to our findings has been conducted.

Phase I ESAs, such as the one performed at this site, are of limited scope, are noninvasive, and cannot completely eliminate the potential that hazardous, toxic, or petroleum substances are present or have been released at the site beyond what is identified by the limited scope of this ESA. In conducting the limited scope of services described herein, certain sources of information and public records may not have been reviewed. It should be recognized that environmental concerns may be documented in public records that were not reviewed. No ESA can wholly eliminate uncertainty regarding the potential for RECs in connection with a property. Performance of this practice is intended to reduce, but not eliminate, uncertainty regarding the potential for RECs. No warranties, express or implied, are intended or made. The limitations herein must be considered when the user of this report formulates opinions as to risks associated with the site or otherwise uses the report for any other purpose. These risks may be further evaluated – but not eliminated – through additional research or assessment. We will, upon request, advise you of additional research or assessment options that may be available and associated costs.

1.4 Additional Scope Limitations, ASTM Deviations and Significant Data Gaps

Based upon the agreed-on scope of services and the ASTM E1527-13 standard, this ESA did not include subsurface or other invasive assessments, vapor intrusion assessments or indoor air quality assessments (i.e. evaluation of the presence of vapors within a building structure), business environmental risk evaluations, or other services not particularly identified and discussed herein. Credentials of the company (Statement of Qualifications) have not been included in this report but are available upon request. Pertinent documents are referred to in the text of this report, and a separate reference section has not been included. Reasonable attempts were made to obtain information within the scope and time constraints set forth by the client; however, in some instances, information requested is not, or was not, received by the issuance date of the report. Information obtained for this ESA was received from several sources that we believe to be reliable; nonetheless, the authenticity or reliability of these sources cannot and is not warranted hereunder. This ESA was further limited by the following:

An evaluation of the significance of these limitations and missing information with respect to our findings has been conducted, and where appropriate, significant data gaps are identified and discussed in the text of the report. However, it should be recognized that an evaluation of significant data gaps is based on the information available at the time of report issuance, and an evaluation of information received after the report issuance date may result in an alteration of our conclusions, recommendations, or opinions. We have no obligation to provide information obtained or discovered by us after the issuance date of the report, or to perform any additional services, regardless of whether the information would affect any conclusions, recommendations,

Phase I Environmental Site Assessment

Sears Store # 1638 and Sears Auto Center # 6458 ■ Brea, CA

May 6, 2015 ■ Terracon Project No. 60149256.1638/6458



or opinions in the report. This disclaimer specifically applies to any information that has not been provided by the client.

This report represents our service to you as of the report date and constitutes our final document; its text may not be altered after final issuance. Findings in this report are based upon the site's current utilization, information derived from the most recent reconnaissance and from other activities described herein; such information is subject to change. Certain indicators of the presence of hazardous substances or petroleum products may have been latent, inaccessible, unobservable, or not present during the most recent reconnaissance and may subsequently become observable (such as after site renovation or development). Further, these services are not to be construed as legal interpretation or advice.

1.5 Reliance

This ESA report is prepared for the exclusive use and reliance of Sears Holdings Corporation, its subsidiaries, and affiliates. Use or reliance by any other party is prohibited without the written authorization of Sears Holdings Corporation and Terracon Consultants, Inc. (Terracon).

Reliance on the ESA by the client and all authorized parties will be subject to the terms, conditions and limitations stated in the proposal, ESA report, and Terracon's Master Services Agreement. The limitation of liability defined in the Master Services Agreement is the aggregate limit of Terracon's liability to the client and all relying parties.

Continued viability of this report is subject to ASTM E1527-13 Sections 4.6 and 4.8. If the ESA will be used by a different user (third party) than the user for whom the ESA was originally prepared, the third party must also satisfy the user's responsibilities in Section 6 of ASTM E1527-13.

Phase I Environmental Site Assessment

Sears Store # 1638 and Sears Auto Center # 6458 ■ Brea, CA

May 6, 2015 ■ Terracon Project No. 60149256.1638/6458

**1.6 Client Provided Information**

Prior to the site visit, Sears Holdings Management Corporation (SHMC) was asked to provide the following user questionnaire information as described in ASTM E1527-13 Section 6.

Client Questionnaire Responses

Client Questionnaire Item	Client Did Not Respond	Client's Response	
		Yes	No
Aware of any Environmental Cleanup Liens against the site.			X
Actual Knowledge of Environmental Liens or Activity Use Limitations (AULs) that may encumber the site.			X
Aware of any Specialized Knowledge or Experience related to the site or nearby properties.			X
Actual Knowledge of a Significantly Lower Purchase Price because of hazardous substances or petroleum products.			NA
Commonly Known or Reasonably Ascertainable Information that is material to a release in connection with the site.			X
Obvious Indicators of Contamination at the site.			X

NA = Not applicable

A copy of the questionnaire is included in Appendix C. Terracon notes that SHMC was not aware of any additional environmental information other than what was provided in the prior reports. These reports are discussed further in Section 3.9

2.0 PHYSICAL SETTING

Physical Setting Information		Source
Topography (Refer to Appendix A for an excerpt of the Topographic Map)		
Site Elevation	Approximately 360 feet (NGVD)	USGS Topographic Map, La Habra Quadrangle, California, dated 1981, photorevised from 1964
Surface Runoff/ Topographic Gradient	Sloping towards the southwest	
Closest Surface Water	Craig Park Lake, approximately 2,934 feet south of the site	
Soil Characteristics		
Soil Type	Myford sandy loam	Orange County, CA USDA-

Phase I Environmental Site Assessment

Sears Store # 1638 and Sears Auto Center # 6458 ■ Brea, CA

May 6, 2015 ■ Terracon Project No. 60149256.1638/6458



Physical Setting Information		Source
Description	Moderately well drained soils with 2 to 9 percent slopes. Alluvium derived from mixed. Typical soil profile beneath the site consist of stiff reddish-brown silty clay with traces clay.	NRCS Web Soil Survey issued September 19, 2014 Hydraulic Lift System Removal, Assessment and Site Remediation Report Sears Auto Center No. 6458, 100 Brea Mall, Brea, California 92821 prepared by: MACTEC, dated March 3, 2008
Geology/Hydrogeology		
Formation	Quaternary deposits (Q)	Geological Map of California, dated 2010
Description	Older alluvium, lake, playa, and terrace deposits.	
Estimated Depth to First Occurrence of Groundwater	Approximately 90 feet below grade surface (bgs).	Groundwater Elevation Contours Map for Principal Aquifer, Orange County, dated June 2012
*Hydrogeologic Gradient	Not known - may be inferred to be parallel to topographic gradient (primarily to the southwest).	

* The groundwater flow direction and the depth to shallow, unconfined groundwater, if present, would likely vary depending upon seasonal variations in rainfall and other hydrogeological features. Without the benefit of on-site groundwater monitoring wells surveyed to a datum, groundwater depth and flow direction beneath the site cannot be directly ascertained.

3.0 HISTORICAL USE INFORMATION

Terracon reviewed the following historical sources to develop a history of the previous uses of the site and surrounding area, in order to help identify past uses for indications of RECs. Copies of selected historical documents are included in Appendix C.

3.1 Historical Topographic Maps

Readily available historical USGS topographic maps were reviewed to evaluate land development in connection with the site. Reviewed historical topographic maps are summarized below.

Anaheim, California, published **1898** (1:62,500)
Southern CA, California, published **1901** (1:250,000)
Corona, California, published **1902** (1:125,000)
Coyote Hills, California, published **1935** (1:31,680)
Anaheim, California, published **1942** (1:50,000)
La Habra, California, published **1950** and **1964** (1:24,000)

Phase I Environmental Site Assessment

Sears Store # 1638 and Sears Auto Center # 6458 ■ Brea, CA

May 6, 2015 ■ Terracon Project No. 60149256.1638/6458



La Habra, California, published **1972** and **1981** photorevised from 1964
(1:24,000)

Historical Topographic Maps

Direction	Description
Site	Undeveloped land (1898-1950); an un-paved road intersects the site (1964); road is not depicted (1972); developed with existing building (1981).
North	Undeveloped land (1898-1950); an un-paved road runs from the site to the north (1964); former un-paved road is not depicted (1972); developed with existing building to the northeast (1981).
East	Undeveloped land (1898-1902); undeveloped land followed by a creek (1935-1964); undeveloped land followed by a road (1972); developed with existing building (1981).
South	Undeveloped land (1898-1902); undeveloped land followed by a road (1935-1950); an un-paved road runs from the site to the southeast (1964); former un-paved road is not depicted and a road runs from the northeast to the southwest (1972); developed with current road (1981).
West	Undeveloped land followed by a road (1898-1902); undeveloped land followed by a road and multiple structures (1935-1972); developed with current road (1981).

3.2 Historical Aerial Photographs

Selected historical aerial photographs from the United States Geological Survey (USGS) and United States Department of Agriculture (USDA) were reviewed at approximately 10 to 15 year intervals, if readily available, to obtain information concerning the history of development on and near the site. Evaluation of these aerials may be limited by a photo's quality and scale. Selected photographs are summarized below.

USGS, 1938, 1952, 1963, 1987, 1990, 1"=500'

Fairchild, 1947, 1"=500'

Teledyne, 1977, 1"=500"

USGS/DOQQ, 1995, 1"=500"

USDA/NAIP, 2005, 2009, 2010, 2012, 1"=500"

Historical Aerial Photographs

Direction	Description
Site	Undeveloped scrubland (1938-1952); undeveloped scrubland with an un-paved road running through the site (1963); developed with existing building (1977-2012).

Phase I Environmental Site Assessment

Sears Store # 1638 and Sears Auto Center # 6458 ■ Brea, CA

May 6, 2015 ■ Terracon Project No. 60149256.1638/6458



Direction	Description
North	Undeveloped scrubland (1938-1952); undeveloped scrubland with an un-paved road running north and south, and an un-paved road running east and west (1963); developed with asphalt-paved parking lot to the northwest, asphalt-paved parking lot and cleared land to the north, and multi-tenant shopping mall to the northeast (1977); former cleared land is developed with shopping mall addition (1987); developed with shopping mall addition to the north and existing parking garage to the northwest (1990-2012).
East	Undeveloped scrubland followed by creek (1938-1963); developed with asphalt-paved parking lot to the southeast, multi-tenant shopping mall to the northeast, and cleared land to the east (1977); former cleared land is developed with shopping mall addition (1987-2012).
South	Undeveloped scrubland (1938-1963); developed with asphalt-paved parking lot and existing roads (1977-2012).
West	Undeveloped scrubland followed by a road and multiple structures (1938-1963); developed with asphalt-paved parking and existing road (1977-2012).

3.3 Historical City Directories

The Haines North Orange County and Haines Orange County city directories used in this study were made available through Historical Information Gatherers (HIG) (selected years reviewed: Brea Mall 1981 through 2011, Imperial Highway 1971 through 2011, State College Boulevard 1986-2011) and were reviewed at approximate five-year intervals, if readily available. Since these references are copyright protected, reproductions are not provided in this report. City directories for the site were not listed prior to 1981. The current street address for the site was identified as 100 Brea Mall, Brea, Orange County, California.

Historical City Directories

Direction	Description
Site	100 Brea Mall- <u>Sears (1981-2011)</u> ; H&R Block (2011); Miracle-Ear (2011); Crystal Empress (2011); Sears Optical (2011).
North	Multi-tenant shopping center.
East	Multi-tenant shopping center.
South	120 Brea Mall- The Cheesecake Factory (2006-2011). 600 Brea Mall- Magnolia's Peach (1986-1991); Creative Concepts (1991); Cornerstone Grill (1996); Airth Gizella (2002); BJ Restaurant and Brewery (2002-2011).
West	1039 East Imperial Highway- Name Brands Outlet (1981); Oak Gallery (1981); MacBeth's Stained Glass and Custom Framing (1986-1996); Two Wheeler Dealer (1986-2011); Fantastic Sam's (1986); Rockit Music (2002-2011). 1045 East Imperial Highway- Phone Center Stores (1981); Entire Computer Center (1986-1991); Boot Barn (1996); Riddle Stuart (2002); Eastwood Insurance Service (2002-2011); Elegant Nails and Spa (2006-2011).

Phase I Environmental Site Assessment

Sears Store # 1638 and Sears Auto Center # 6458 ■ Brea, CA

May 6, 2015 ■ Terracon Project No. 60149256.1638/6458



Sears Roebuck and Co. at the site address was identified in the city directories from 1981 through 2011 and was observed at the time of the site reconnaissance. Sears was also listed in the regulatory database reports and is further discussed in Section 4.1.

3.4 Historical Fire Insurance Maps

Historical fire insurance maps produced by the Sanborn Map Company were requested from EDR to evaluate past uses and relevant characteristics of the site and surrounding properties. Based upon inquiries to the above-listed Sanborn provider, Sanborn maps were not available for the site.

3.5 Site Ownership

Based on a review of client provided information, the current site owner is Sears Roebuck & Co. Historical review information indicated that the site has been operated/ owned by Sears from 1981 through the present.

3.6 Title Search

At the direction of the client, a title search was not included as part of the scope of services. Unless notified otherwise, we assume that the client is evaluating this information outside the scope of this report.

3.7 Environmental Liens

Environmental lien records recorded against the site were not provided by the client. At the direction of the client, performance of a review of these records was not included as part of the scope of services and unless notified otherwise, we assume that the client is evaluating this information outside the scope of this report.

3.8 Interview Regarding Current and Historical Uses

The following individual was interviewed regarding the current and historical use of the site.

Interviewee

Interviewer	Interviewee	Title	Date/Time
Chandel L. Davis	Mr. Cliff Granier	Building Technician	April 30, 2015 / 2:00 PM

At the time of the site reconnaissance Terracon interviewed Mr. Cliff Granier, a building technician for Sears. Mr. Garcia indicated that the site is owned by Sears Roebuck & Co. and has been operating as a Sears, Sears Optical, Sears Automotive, Sears Key Services, Sears Watch Repair, Crystal Empress gift shop, and a seasonal tax service. He also stated that he was not aware of any sumps, septic tanks, water wells, grease traps, solvent baths, petroleum

Phase I Environmental Site Assessment

Sears Store # 1638 and Sears Auto Center # 6458 ■ Brea, CA

May 6, 2015 ■ Terracon Project No. 60149256.1638/6458



pipelines, underground tanks (USTs) on site. Mr. Granier was not aware of any pending, threatened or past environmental litigation, proceedings or notices of possible violations of environmental laws or liability or potential environmental concerns in connection with the site.

3.9 Prior Report Review

Previous environmental reports for the site were provided by the client to Terracon for review. A summary of the findings of these reports is provided below. This summary is based solely on the information provided in the referenced documents and Terracon offers no assessment regarding the quality, completeness and/or accuracy of the information provided. This information is being considered solely in the context of additional historical information made available for the site.

- Tank Removal Letter Report
Sears Automotive
100 Brea Mall, Brea, California 92821
Prepared by: Petroleum Industry Consultants, Inc. (PIC)
For: Orange County Environmental Health Department (OCEDH)
Date: October 7, 1988

PIC completed a letter report for the removal of a 550-gallon waste oil UST located south of the existing oil/water separator. On September 30, 1988 and subsequent to the UST removal, under the supervision of the Orange County Fire Authority and OCHCA, PIC collected one confirmation sample from the bottom of the tank excavation at a depth of 10 feet below ground surface (P1) and one sample from the soils stockpile (SP1) generated from excavation activities. Soil samples were analyzed for total petroleum hydrocarbons (TPH). No petroleum hydrocarbons were detected in P1, while SP1 had 27 milligram per kilogram of TPH. Soil samples were not analyzed for volatile organics or metals; however, given the low concentrations of petroleum hydrocarbons observed a significant release is not suspected. The PIC letter concluded that the laboratory results indicated no significant release.

- Hydraulic Lift System Removal, Assessment and Site Remediation Report
Sears Auto Center No. 6458
100 Brea Mall, Brea, California 92821
Prepared by: MACTEC
For: Sears Holdings Management Corporation
Date: March 3, 2008

MACTEC completed the hydraulic lift system removal, documented in a report dated March 3, 2008. The report indicated removal activities were performed from July 31 to August 2, 2007. A total of eight soil samples were field screened utilizing a Petroflag® kit system at the time of the removal. These samples exhibited TPH concentrations ranging from 68 to 143 mg/kg.

Phase I Environmental Site Assessment

Sears Store # 1638 and Sears Auto Center # 6458 ■ Brea, CA

May 6, 2015 ■ Terracon Project No. 60149256.1638/6458



Subsequent to the lift system removal, two samples (EP-1 through EP-4) were collected from the bottom of the excavation pit and analyzed for TPH and polychlorinated biphenyls (PCBs). Analytical results indicated that TPH and PCBs concentrations were not present above laboratory method detection limits. Approximately 40 gallons of hydraulic oil and 9.4 tons of excavated soil were removed and disposed off-site. Based on the analytical results, MACTEC recommended no further action.

- Phase I Environmental Site Assessment
Sears Store # 1638 and Sears Auto Center # 6458
Prepared by: Terracon Consultants, Inc.
For: Sears Holdings Management Corporation
Date: October 27, 2014

A Phase I ESA was completed by Terracon on October 27, 2014. The Phase I ESA identified the two RECs. One associated with six hydraulic lifts present at the site and one associated with the Oil / Water separator.

- Phase II Environmental Site Assessment
Sears Store # 1638 and Sears Auto Center # 6458
Prepared by: Terracon Consultants, Inc.
For: Sears Holdings Management Corporation
Date: April 17, 2015

The Phase II ESA was conducted to evaluate the presence or absence of contaminants associated with the RECs identified by the Phase I ESA. It should be noted that based on the findings of the Phase I ESA, an evaluation of groundwater (estimated to be at a depth of 90 feet below grade surface) was not performed during this investigation. During this investigation, a total of seven (7) soil borings (SB-1 through SB-7) were advanced to a maximum depth of approximately 15 feet bgs. Six soil borings were advanced within the auto center and one soil boring (SB-7) was advanced in the vicinity of the oil/water separator. The samples collected from the borings were analyzed for VOCs using United States Environmental Protection Agency (USEPA) Method 8260B and TPH using USEPA Method 8015M. Based on the soil sampling results, impacts to soil were not detected in the hydraulic lift areas or adjacent to the oil/water separator, and do not appear to represent an REC to the site.

3.10 Historical Use Information Summary

Based on a review of historical information, the site consisted of undeveloped land from as early as 1898 through 1963. By 1977, the site was developed with the existing buildings and has remained relatively unchanged through the present.

The surrounding properties consisted of undeveloped scrubland from as early as 1898 through 1963. By 1977 the Brea Mall building located to the northeast of the site and associated parking lots to the southeast and southwest of the site were developed. Surrounding properties have remained relatively unchanged, with the exception of additions to the existing Brea Mall in the late 1980s and early 1990s. Indications or RECs were not identified with the adjoining properties.

4.0 RECORDS REVIEW

Regulatory database information was provided by EDR, a contract information services company. The purpose of the records review was to identify RECs in connection with the site. Information in this section is subject to the accuracy of the data provided by the information services company and the date at which the information is updated, and the scope herein did not include confirmation of facilities listed as "unmappable" by regulatory databases.

In some of the following subsections, the words up-gradient, cross-gradient and down-gradient refer to the topographic gradient in relation to the site. As stated previously, the groundwater flow direction and the depth to shallow groundwater, if present, would likely vary depending upon seasonal variations in rainfall and the depth to the soil/bedrock interface. Without the benefit of on-site groundwater monitoring wells surveyed to a datum, groundwater depth and flow direction beneath the site cannot be directly ascertained.

4.1 Federal and State/Tribal Databases

Listed below are the facility listings identified on federal and state/tribal databases within the ASTM-required search distances from the approximate site boundaries. Database definition, descriptions, and the database search report are included in Appendix D.

Federal and State Databases

Database	Description	Radius (miles)	Listings
Federal			
NPL	The NPL is the EPA's database of uncontrolled or abandoned hazardous waste facilities that have been listed for priority remedial actions under the Superfund Program.	1.0	0
NPL (Delisted)	The NPL (Delisted) refers to facilities that have been removed from the NPL.	0.5	0
CERCLIS	The CERCLIS database is a compilation of facilities which the EPA has investigated or is currently investigating for a release or threatened release of hazardous substances pursuant to the CERCLA of 1980.	0.5	0
CERCLIS/	CERCLIS/NFRAP refers to facilities that have been	0.5	1

Phase I Environmental Site Assessment

Sears Store # 1638 and Sears Auto Center # 6458 ■ Brea, CA

May 6, 2015 ■ Terracon Project No. 60149256.1638/6458



Database	Description	Radius (miles)	Listings
NFRAP	removed and archived from EPA's inventory of CERCLA sites.		
RCRA CORRACTS/ TSD	The EPA maintains a database of RCRA facilities associated with treatment, storage, and disposal (TSD) of hazardous waste that are undergoing "corrective action." A "corrective action" order is issued when there has been a release of hazardous waste or constituents into the environment from a RCRA facility.	1.0	0
RCRA Non-CORRACTS/ TSD	The RCRA Non-CORRACTS/TSD Database is a compilation by the USEPA of facilities which report storage, transportation, treatment, or disposal of hazardous waste. Unlike the RCRA CORRACTS/TSD database, the RCRA Non-CORRACTS/TSD database does not include RCRA facilities where corrective action is required.	0.5	0
RCRA Generators	The RCRA Generators database, maintained by the EPA, lists facilities that generate hazardous waste as part of their normal business practices. Generators are listed as either large (LQG), small (SQG), or conditionally exempt (CESQG). LQG produce at least 1000 kg/month of non-acutely hazardous waste or 1 kg/month of acutely hazardous waste. SQG produce 100-1000 kg/month of non-acutely hazardous waste. CESQG are those that generate less than 100 kg/month of non-acutely hazardous waste.	0.1	2
IC / EC	A listing of sites with institutional and/or engineering controls in place. IC include administrative measures, such as groundwater use restrictions, construction restrictions, property use restrictions, and post remediation care requirements intended to prevent exposure to contaminants remaining on site. Deed restrictions are generally required as part of the institutional controls. EC include various forms of caps, building foundations, liners, and treatment methods to create pathway elimination for regulated substances to enter environmental media or effect human health.	Site	0
ERNS	The Emergency Response Notification System (ERNS) is a listing compiled by the EPA on reported releases of petroleum and hazardous substances to the air, soil and/or water.	Site	0
State/Tribal			
RESPONSE	State Response Sites – Identifies confirmed release sites where DTSC is involved in remediation, either in a lead or oversight capacity. These confirmed release sites are generally high-priority and high potential risk.	1.0	0
ENVIORSTOR	The Department of Toxic Substances Control's (DTSC's) Site Mitigation and Brownfields Reuse Program's (SMBRP's) EnviroStor database identifies sites that have	0.5	6

Phase I Environmental Site Assessment

Sears Store # 1638 and Sears Auto Center # 6458 ■ Brea, CA

May 6, 2015 ■ Terracon Project No. 60149256.1638/6458



	known contamination or sites for which there may be reasons to investigate further. The database includes the following site types: Federal Superfund sites (National Priorities List (NPL)); State Response, including Military Facilities and State Superfund; Voluntary Cleanup; and School sites. EnviroStor provides similar information to the information that was available in CalSites, and provides additional site information, including, but not limited to, identification of formerly-contaminated properties that have been released for reuse, properties where environmental deed restrictions have been recorded to prevent inappropriate land uses, and risk characterization information that is used to assess potential impacts to public health and the environment at contaminated sites.		
CHMIRS	California Hazardous Material Incident Report System California Hazardous Material Incident Reporting System. CHMIRS contains information on reported hazardous material incidents (accidental releases or spills).	Site	0
SWF / LF	State and/or Tribal database of solid waste facilities located within California. The database information may include the facility name, class, operation type, area, estimated operational life, and owner.	0.5	0
LUST	State and/or Tribal database of leaking underground storage tanks in state of California.	0.5	12
SLIC	The SLIC (Spills, Leaks, Investigations and Cleanup) program is designed to protect and restore water quality from spills, leaks, and similar discharges.	0.5	0
HISTUST	Hazardous Substance Storage Container Database The Hazardous Substance Storage Container Database is a historical listing of UST sites.	0.25	5
SWEEPS	Statewide Environmental Evaluation and Planning System. This underground storage tank listing was updated and Maintained by a company contacted by the SWRCB in the early 1990's.	0.25	2
UST/AST	State and/or Tribal database of registered storage tanks in the State of California which may include the owner and location of the tanks.	0.25	5
DRYCLEANERS	A list of drycleaner related facilities that have EPA ID numbers. These are facilities with certain SIC codes: power laundries, family and commercial; garment pressing and cleaner's agents; linen supply; coin-operated laundries and cleaning; dry-cleaning plants, except rugs; carpet and upholstery cleaning; industrial launderers; laundry and garment services.	0.25	3
IC/EC	State and/or Tribal equivalent to the Federal IC / EC database list.	Site	0
SWRCY	A listing of recycling facilities in California.	0.5	0
VCP	State and/or Tribal facilities included as Voluntary Cleanup	0.5	0

Phase I Environmental Site Assessment

Sears Store # 1638 and Sears Auto Center # 6458 ■ Brea, CA

May 6, 2015 ■ Terracon Project No. 60149256.1638/6458



	Program sites.		
Brownfields	State and/or tribal listing of Brownfield properties addressed by Cooperative Agreement Recipients or Targeted Brownfields Assessments.	0.5	0
HAZNET	The data is extracted from the copies of hazardous waste manifests received each year by the DTSC. The annual volume of manifests is typically 700,000 – 1,000,000 annually, representing approximately 350,000 – 500,000 shipments. Data are from the manifests submitted without correction, and therefore many contain some invalid values for data elements such as generator ID, TSD ID, waste category, and disposal method.	Site	1
EDR Historical Auto Station	EDR has searched selected national collections of business directories and has collected listings of potential gas station/filling station/service station sites that were available to EDR researchers. EDR's review was limited to those categories of sources that might, in EDR's opinion, include gas station/filling station/service station establishments. The categories reviewed included, but were not limited to gas, gas station, gasoline station, filling station, auto, automobile repair, auto service station, service station, etc.	0.25	5
EDR Historical Cleaners	EDR has searched selected national collections of business directories and has collected listings of potential dry cleaner sites that were available to EDR researchers. EDR's review was limited to those categories of sources that might, in EDR's opinion, include dry cleaning establishments. The categories reviewed included, but were not limited to dry cleaners, cleaners, laundry, laundromat, cleaning/laundry, wash & dry etc.	0.25	3

In addition to the above ASTM-required listings, Terracon reviewed other federal, state, local, and proprietary databases provided by the database firm. A list of the additional reviewed databases is included in the regulatory database report included in Appendix D.

The site was not identified in the regulatory database review. The following table summarizes the information provided by the database and/or gathered by this office for identified facilities. Facilities are listed in order of proximity to the site. Additional discussion for selected facilities follows the summary table.

Listed Facilities

Facility Name And Location	Estimated Distance/Direction/Gradient	Database Listings
Sears #1638/6458/835	Site	FINDS
Sears-Brea		RCRA-SQG

Phase I Environmental Site Assessment

Sears Store # 1638 and Sears Auto Center # 6458 ■ Brea, CA

May 6, 2015 ■ Terracon Project No. 60149256.1638/6458



Facility Name And Location	Estimated Distance/Direction/Gradient	Database Listings
Sears Roebuck and Co. #1638/6458/8358 100 Brea Mall		EDR Hist Auto Stations, UST, HIST UST, HAZNET
California Cleaners 1027 E Imperial Highway	550 feet / Southwest / Down-gradient	DRYCLEANERS, RCRA-SQG
Wild West Cleaners 1080 E. Imperial Highway	900 feet / Southwest / Down-gradient	Orange County Industrial Site, DRYCCLEANERS, EDR Hist Cleaners.

Sears Roebuck and Co. #1638

The site was identified as Sears Auto Center, Sears-Brea, and Sears Roebuck and Co. 1638/6458/8358 in the regulatory databases. Sears Roebuck Co. #1638, identified on the site was identified as Facility Index System (FINDS), Resources Conservation and Recovery Act Small Quantity Generator (RCRA-SQG), EDR Exclusive Historical US Automotive Stations (EDR Hist Auto Stations), underground storage tank listing (UST), historical UST listing (UST), and Facility and Manifest Data listing (HAZNET). Based on a review of the EDR Hist Auto Stations listing, the site was listed as Sears Auto Center in the years 2010 and 2011. A review of the RCRA-SQG indicated the site was registered as a small quantity generator of RCRA regulated waste in 1996 and as a historical generator in the years 1994, 1995, and in 1986. Indications of violations or release were not reported. Based on a review of the HAZNET listing, waste streams generated on-site were not reported; however, disposal methods were identified as storage, bulking, and / or transfer off-site, with no treatment recovery. Based on review of client-provided information dated 2009 and 2011 including Hazardous Materials Business Plans, regulatory inspection reports, and various Orange County Certified Unified Program Agency (CUPA) forms, waste streams identified on-site were reported as floor detergent, liquefied gas (helium and propane), sodium hydroxide, sodium xylenesulfonate, nonylphenol etoxylate, sodium metasilicate pentahydrate, corrosive materials (acids/alkaline), parts washer solvent mixture, waste absorbent materials (shop rags), motor oil, used motor oil, waste gasoline, used antifreeze, used brake fluid, spent oil and gasoline filters, used lead waste (tire balancing), used acid batteries, tetrafluoroethane, waste aerosols, waste flammable liquids, and waste oxidizers. It should be noted the site operated an automotive repair center from 1977 to the present. A review of the HIST UST and UST listing indicated the site was equipped with a 500-gallon UST used for storing waste oil, which was installed in 1977. As previously discussed in Section 3.9, the historical UST was reportedly removed in 1988, and evidence of subsurface impact

associated with the historical UST was not identified. Therefore, the 500-gallon waste oil UST does not represent a REC in connection with the site.

Unmapped facilities are those that do not contain sufficient address or location information to evaluate the facility listing locations relative to the site. The report listed 20 facilities in the unmapped section. Determining the location of unmapped facilities is beyond the scope of this assessment; however, none of these facilities were identified as the site or adjacent properties. These facilities are listed in the database report in Appendix D.

4.2 Local Agency Inquiries

4.2.1 Health Department/Environmental Division

The Orange County Health Care Agency (OCHCA) was contacted by fax regarding environmental records or information indicating environmental concerns for the site. At this time, a response from the agency is not available.

4.2.2 The City of Brea Fire Department

The City of Brea Fire Department (BFD) was contacted by fax via the City of Brea's City Clerk's Office. Please refer to client-provided information discussed in Section 4.1 for review of available records.

4.2.3 Department of Toxic Substances Control

The Department of Toxic Substances Control (DTSC) was contacted by e-mail regarding environmental records for the site. On April 28, 2015, an electronic response from the DTSC indicated that no records available for the site; however, the DTSC response indicated the site was identified in the Generator Information Services Section. This information was previously discussed in Section 4.1.

4.2.4 South Coast Air Quality Management District (SCAQMD)

Terracon contacted the SCAQMD via the Facility Information Detail (FIND) online database regarding environmental information or information indicating environmental concerns for the site. A review of available records indicated the site is operation under an active permit to operate an emergency generator powered by natural gas. In addition, an inactive permit for CFC-12 recovery/recycling was identified in the FIND database. Outstanding compliance violations were not identified for the site.

4.2.5 Local/Regional Water Quality Agency

The Santa Ana Regional Water Quality Control Board was contacted by e-mail regarding environmental records for the site. At this time, a response from the agency is not available.

4.2.6 The department of Conservation, Division of Oil, Gas & Geothermal Resources

Terracon completed a cursory review of records available at the Department of Conservation Division of Oil, Gas & Geothermal Resources (DOC – DOGGR) for the site. Based on a review of the DOC-DOGGR mapping system, oil wells were not identified on the site.

4.3 Records Review Summary

The site was identified as Sears Auto Center, Sears-Brea, and Sears Roebuck and Co. 1638/6458/8358 in the regulatory databases. Sears Roebuck Co. #1638, identified on the site was identified as Facility Index System (FINDS), Resources Conservation and Recovery Act Small Quantity Generator (RCRA-SQG), EDR Exclusive Historical US Automotive Stations (EDR Hist Auto Stations), underground storage tank listing (UST), historical UST listing (UST), and Facility and Manifest Data listing (HAZNET). Based on a review of the EDR Hist Auto Stations listing, the site was listed as Sears Auto Center in the years 2010 and 2011. A review of the RCRA-SQG indicated the site was registered as a small quantity generator of RCRA regulated waste in 1996 and as a historical generator in the years 1994, 1995, and in 1986. Indications of violations or release were not reported. Based on a review of the HAZNET listing, waste streams generated on-site were not reported; however, disposal methods were identified as storage, bulking, and / or transfer off-site, with no treatment recovery. Based on review of client-provided information dated 2009 and 2011 including Hazardous Materials Business Plans, regulatory inspection reports, and various Orange County Certified Unified Program Agency (CUPA) forms, waste streams identified on-site were reported as floor detergent, liquefied gas (helium and propane), sodium hydroxide, sodium xylenesulfonate, nonylphenol etoxylate, sodium metasilicate pentahydrate, corrosive materials (acids/alkaline), parts washer solvent mixture, waste absorbent materials (shop rags), motor oil, used motor oil, waste gasoline, used antifreeze, used brake fluid, spent oil and gasoline filters, used lead waste (tire balancing), used acid batteries, tetraflouroethane, waste aerosols, waste flammable liquids, and waste oxidizers. It should be noted the site operated an automotive repairing center since 1977 through the present. A review of the HIST UST and UST listing indicated the site was equipped with a 500-gallon UST used for storing waste oil, which was installed in 1977. As previously discussed in Section 3.9, the historical UST was reportedly removed in 1988, and evidence of subsurface impact associated with the historical UST was not identified. Therefore, the 500-gallon waste oil UST does not represent a REC in connection with the site.

The remaining identified facilities listed in the database report do not appear to represent RECs to the site at this time based upon regulatory status, apparent topographic gradient, anticipated depth to groundwater within the site vicinity (approximately 90 feet bgs) and/or distance from the site.

5.0 SITE RECONNAISSANCE

5.1 General Site Information

Information contained in this section is based on a visual reconnaissance conducted while walking through the site and the accessible interior areas of structures, if any, located on the site. Exhibits 2 and 2A in Appendix A are a Site Diagram of the site and a Site Detail of the Sears Auto Center. Photo documentation of the site at the time of the visual reconnaissance is provided in Appendix E. Credentials of the individuals planning and conducting the site visit are included in Appendix F.

General Site Information

Site Reconnaissance				
Field Personnel	Sami Noaman			
Reconnaissance Date	April 30, 2015			
Weather Conditions	Sunny, 85° F			
Site Contact/Title	Mr. Cliff Granier / Building Technician			
Building Description				
Building Identification	Building Use	Approx. Construction Date	Number of Stories	Approx. Size (ft²)
Sears Store #1638	Retail	1977	2	160,000
Sears Auto Center #6458	Automotive maintenance	1977	1	9,000
Site Utilities				
Drinking Water	City of Brea			
Wastewater	City of Brea			
Natural Gas	Southern California Gas Company			
Electricity	Southern California Edison			

5.2 Overview of Current Site Occupants and Operations

The site is located at 100 Brea Mall, Brea, Orange County, California and consists of a two-story Sears Store and one-story Sears Auto Center buildings identified as Sears Store # 1648 and Sears Auto Center # 6458, totaling approximately 169,000-square-foot (SF). At the time of the site reconnaissance, the site was occupied by Sears, Sears Optical, Sear Automotive Center, Sears's Key Service, Sears Watch Repair, Crystal Empress gift shop, and a seasonal tax service. On-site operations include general automotive parts sales, service and maintenance, and typical household merchandise retail.

Phase I Environmental Site Assessment

Sears Store # 1638 and Sears Auto Center # 6458 ■ Brea, CA

May 6, 2015 ■ Terracon Project No. 60149256.1638/6458

**5.3 Site Observations**

The following table summarizes site observations and interviews. Affirmative responses (designated by an "X") are discussed in more detail following the table.

Site Characteristics

Category	Item or Feature	Observed or Otherwise Identified
Site Operations, Processes, and Equipment	Emergency generators	X
	Elevators	X
	Air compressors	X
	Hydraulic lifts	X
	Dry cleaning	
	Photo processing	
	Ventilation hoods and/or incinerators	
	Waste treatment systems and/or water treatment systems	
	Heating and/or cooling systems	
	Other processes or equipment	
Aboveground Chemical or Waste Storage	Aboveground storage tanks	X
	Drums, barrels and/or containers ≥ 5 gallons	X
	MSDS	X
Underground Chemical or Waste Storage, Drainage or Collection Systems	Underground storage tanks or ancillary UST equipment	
	Sumps, cisterns, catch basins and/or dry wells	
	Grease traps	
	Septic tanks and/or leach fields	
	Oil/water separators	X
	Pipeline markers	
	Interior floor drains	X
Electrical Transformers/PCBs	Transformers and/or capacitors	X
	Other equipment	

Phase I Environmental Site Assessment

Sears Store # 1638 and Sears Auto Center # 6458 ■ Brea, CA

May 6, 2015 ■ Terracon Project No. 60149256.1638/6458



Category	Item or Feature	Observed or Otherwise Identified
Releases or Potential Releases	Stressed vegetation	
	Stained soil	
	Stained pavement or similar surface	
	Leachate and/or waste seeps	
	Trash, debris and/or other waste materials	X
	Dumping or disposal areas	
	Construction/demolition debris and/or dumped fill dirt	
	Surface water discoloration, odor, sheen, and/or free floating product	
	Strong, pungent or noxious odors	
	Exterior pipe discharges and/or other effluent discharges	
Other Notable Site Features	Surface water bodies	
	Quarries or pits	
	Wells	

Site Operations, Processes, and Equipment**Emergency generators**

One emergency generator was observed during the site reconnaissance. The generator was located in a central portion on the roof. The generator was fueled by natural gas. Surficial staining or releases were not observed on the concrete or in the vicinity of the emergency generator at the time of the visual reconnaissance. Based on site observations, the emergency generator does not appear to constitute a REC in connection with the site.

Elevators

Two hydraulic elevators were observed on the site. A freight elevator was observed near the loading dock on the southeastern portion of the Sears Store, and a passenger elevator was observed on the northeastern portion of the Sears Store. The mechanical and hydraulic equipment for the elevators are located in rooms adjacent to the elevators on the first floor. According to Mr. Granier, the elevator system is serviced by Schindler every couple months, and on an as needed basis. The base of the elevator pits were not observed due technician availability. Mr. Granier was not aware of any maintenance or issues related to the elevators and a review of maintenance records during the site reconnaissance did not identify significant releases from the elevator shafts. Based on site observations, the interview with Mr. Granier, and records review, the two elevators do not constitute a REC.

Air compressors

Four air compressors were observed on site. One compressor was located in the main retail building in the parts and service center, and the other three were located in the automotive repair center. One of the air compressors in the automotive service center was a small portable compressor. All three air compressors were located on concrete, and the air compressor in the main retail building was located on a wood support above concrete floor. Staining was observed beneath the two large air compressors located in the automotive building at the time of the site reconnaissance; however, absorbent was not observed. The staining appeared to be of *de minimis* status and does not appear to constitute a REC for the site at this time.

Hydraulic lifts

Five in-ground hydraulic lift units and Evidence of two former hydraulic lift units (one removed by MACTEC in 2007) were also observed. The lifts were located in the automotive service center. Based on a review of the MACTIC lift assessment report conducted in 2007, the former lift located on the northern portion of the auto center does not appear to represent an REC to the site. As discussed in Section 3.9, Terracon completed a Phase II ESA to address the presence of the existing and former in-ground lifts in April 2015. The scope consisted of six soil borings within the auto center area. Based on the findings of the Phase II report, impacts to soil were not detected in the hydraulic lift areas. Therefore, the presence of hydraulic lifts does not appear to have impacted the Sears Auto Center #6458 site, and do not appear to represent RECs to the site.

Five above-ground hydraulic lift units/alignment racks were onbserveed during the site reconnaissance within the autonotive center service area. No subsurface componenets appeared to be associated with theese lift units. No evidence of hydraulic fluid releases were observed from the lifts at the time of the site visit. Based on site observations and absense of subsurface components, the above ground hydraulic lift units do not appear to constitute an REC to the site.

Aboveground Chemical or Waste Storage

Aboveground storage tanks

Two ASTs were observed on the site during the site reconnaissance. One approximately 120-gallon AST used for storing new oil was observed on the north side of the automotive service center. The AST was located on concrete pavement that appeared to be in good condition. No evidence of staining and/or releases was observed in the vicinity of the AST during site reconnaissance. One approximately 100-gallon AST used for storing used anti-freeze was observed on the north side of the automotive service center. The AST was located on concrete that appeared to be in good condition. Evidence of *de minimis* staining was observed in the vicinity of the AST. Based on site observations and pavement conditions, the *de minimis* staining does not appear to constitute a REC in connection with the site at his time.

Phase I Environmental Site Assessment

Sears Store # 1638 and Sears Auto Center # 6458 ■ Brea, CA

May 6, 2015 ■ Terracon Project No. 60149256.1638/6458

Drums, barrels, and/or containers ≥ 5 gallons

The following containers were observed during the site reconnaissance:

Approximate Quantity	Capacity	Contents	Location
3	5-gallon	Floor stripper	Janitorial supply
3	5-gallon	Used dry cell batteries	Hazardous materials storage area
5	5-gallon	Paint	Maintenance room/automotive service
1	55-gallon	Latex paint	Hazardous waste storage area
4	55-gallon	Hazardous waste storage	Hazardous waste storage area
3	45-gallon	Hazardous waste storage	Hazardous waste storage area
1	5-gallon	Floor finish	Janitorial supply closet
4	5-gallon	Hazardous materials spill kit	Hazardous materials storage area/automotive service
1	5-gallon	Apparently empty	Janitorial closet
2	55-gallon	Degreaser	Automotive service center
6	55-gallon	New oil	Automotive service center
1	One cubic yard	Oil filters and oil waste	Automotive service center
1	10-gallon	Spill kit	Automotive service center
1	55-gallon	Oil waste	Automotive service center
2	5-gallon	Oily rags waste	Automotive service center
3	35-gallon	Oil waste	Automotive service center
2	5-gallon	Brake fluid	Automotive service center
3	55-gallon	Scrap metal	Automotive service center
3	35-gallon	Wheel weights	Automotive service center
3	55-gallon	Used oil	Automotive service center
2	35-gallon	Used oil/ gas storage	Hazardous materials storage area/ parts and service center main

Phase I Environmental Site Assessment

Sears Store # 1638 and Sears Auto Center # 6458 ■ Brea, CA

May 6, 2015 ■ Terracon Project No. 60149256.1638/6458



			retail building
1	5-gallon	Lubricant	Automotive service center
1	10-gallon	Apparently empty	Automotive service center

The used gas and oil containers in the parts and service center in the main retail building were stored on a wood slab on top of concrete. The six new oil 55-gallon drums were located on wood pallets on top of concrete. One 5-gallon floor stripper was located on tile flooring. One 5-gallon used battery storage containers and the three 45-gallon hazardous materials storage containers were located on wood shelving approximately 4 feet off the ground. All of the other containers were stored on concrete flooring. Staining and/or releases were not observed during the site reconnaissance. Based on site observations, RECs were not identified.

MSDS

Material Safety Data Sheets were observed in the service and parts center in the main retail building, and in the automotive repair center during the visual reconnaissance. Matching of MSDS to the chemical storage observed on site was not performed as part of the scope of services.

Underground Chemical or Waste Storage, Drainage or Collection Systems

Oil/water separators

One four stage oil/water separator was observed to the west of the automotive service center during the site reconnaissance. The oil/water separator date of construction is unknown, but is believed to have been installed during the construction of the automotive repair center. According to Mr. Anthony Dayton, Assistant Auto Center Manager, the oil/water separator is used primarily for the automotive center operations. The oil/water separator receives automotive waste fluid from on-site operations and discharges it to the municipal sewer system. The condition of the tank and the current amount of product in the tank are unknown. The maintenance record of the oil/water separator was unavailable. Evidence of staining or surface releases was not observed in the vicinity of the oil/water separator at the time of the site reconnaissance. To evaluate the presence of the oil/water separator, Terracon conducted Phase II ESA services, which included advancement of one soil boring to a maximum depth of 10 feet bgs. Based on the findings of Terracon's Phase II ESA, the presence of the oil/water separator does not appear to have impacted the Sears Auto Center #6458 site, and do not appear to represent RECs to the site.

Interior floor drains

Interior floor drains were observed at the following site locations: restrooms, janitorial supply, and the automotive service center. Staining and/or releases to the floor drains was not observed during the site reconnaissance. Potentially hazardous materials did not appear to be stored in the vicinity of the floor drains. Based on site observations, RECs were not identified.

Electrical Transformers/ PCBs

Transformers

During Terracon's site visit, three pad-mounted transformer, owned and serviced by Southern California Edison (SCE) were observed on the site. No information with regard to PCB content of the transformer fluids was observed. Transformers contain mineral oil which may contain minor amounts of PCB and could be considered "PCB contaminated" (PCB content of 50-500 ppm).

SCE maintains responsibility for the transformers, and if the transformers were "PCB contaminated," the utility company is not required to replace the transformer fluids until a release is identified. However, no evidence of current or prior release was observed in the vicinity of the electrical equipment during the site reconnaissance. Based on site observations, RECs were not identified.

Releases or Potential Releases

Trash, debris and/or other waste materials

One approximately 15-cubic-foot solid waste disposal dumpster, serviced by Oak Leaf was observed on the southeastern portion of the site near the automotive service center. Staining or noxious odors was not observed in the vicinity of the on-site dumpster.

One cardboard baler was observed on the northwest side of the site near the loading dock. The cardboard baler was located concrete flooring that seemed to be in good condition with no cracks. Surficial staining or releases were not observed on the concrete, or in the vicinity of the cardboard baler, at the time of the visual reconnaissance. Based on site observations, the cardboard baler does not appear to constitute a REC in connection with the site.

Two solid waste disposal compactors were observed on the east and southeast portions of the Sears Store. The solid waste compactors are hydraulically operated and surficial staining was not observed on the paved surface beneath the hydraulic reservoir.

Based on site observations, solid waste dumpster and solid waste compactors do not appear to represent an REC in connection with the site at this time.

5.4 Site Reconnaissance Summary

One emergency generator, two hydraulic elevators, four air compressors, one solid waste disposal dumpster, two solid waste compactors, one cardboard baler, two ASTs, multiple containers ranging in size from 1- to 55-gallon, Material Safety and Data Sheets (MSDS), multiple interior floor drains, three pad-mounted transformers, one solid waste dumpster, two solid waste compactors, five in-ground hydraulic lifts, an oil/water separator, and a cardboard

Phase I Environmental Site Assessment

Sears Store # 1638 and Sears Auto Center # 6458 ■ Brea, CA

May 6, 2015 ■ Terracon Project No. 60149256.1638/6458



baler were observed on site. Based on site reconnaissance observations and findings documented in the Terracon's' Phase II ESA report completed on April 17, 2015 (discussed below), RECs were not identified in connection with the site.

6.0 ADJOINING PROPERTY RECONNAISSANCE

Visual observations of adjoining properties (from site boundaries) are summarized below.

Adjoining Properties

Direction	Description
North	The properties to the adjacent north consist of an asphalt-paved parking lot, the Brea shopping mall (1065 Brea Mall), and a four story parking garage and Image Auto Detailing (503 Brea Mall).
East	The properties to the adjacent east consist of an asphalt-paved parking lot and Brea shopping mall (1065 Brea Mall) to the northeast.
South	The properties to the adjacent south consist of an asphalt-paved parking lot followed by East Imperial Highway.
West	The properties to the adjacent west consist of an asphalt-paved parking lot followed by South Randolph Avenue.

Indications of RECs were not observed with the adjoining properties.

7.0 CONCLUSIONS

We have performed a Phase I ESA consistent with the procedures included in ASTM Practice E1527-13 at 100 Brea Mall in Brea, Orange County, California, the site. RECs were not identified in connection with the site.

8.0 DECLARATION

I, Islam (Sami) R. Noaman E.I.T., declare that, to the best of my professional knowledge and belief, I meet the definition of Environmental Professional as defined in Section 312.10 of 40 CFR 312; and I have the specific qualifications based on education, training, and experience to assess a property of the nature, history, and setting of the site. I have developed and performed the All Appropriate Inquiries in conformance with the standards and practices set forth in 40 CFR Part 312

APPENDIX A
EXHIBIT 1 – TOPOGRAPHIC MAP
EXHIBIT 2 – SITE DIAGRAM
EXHIBIT 2A – SITE DETAIL

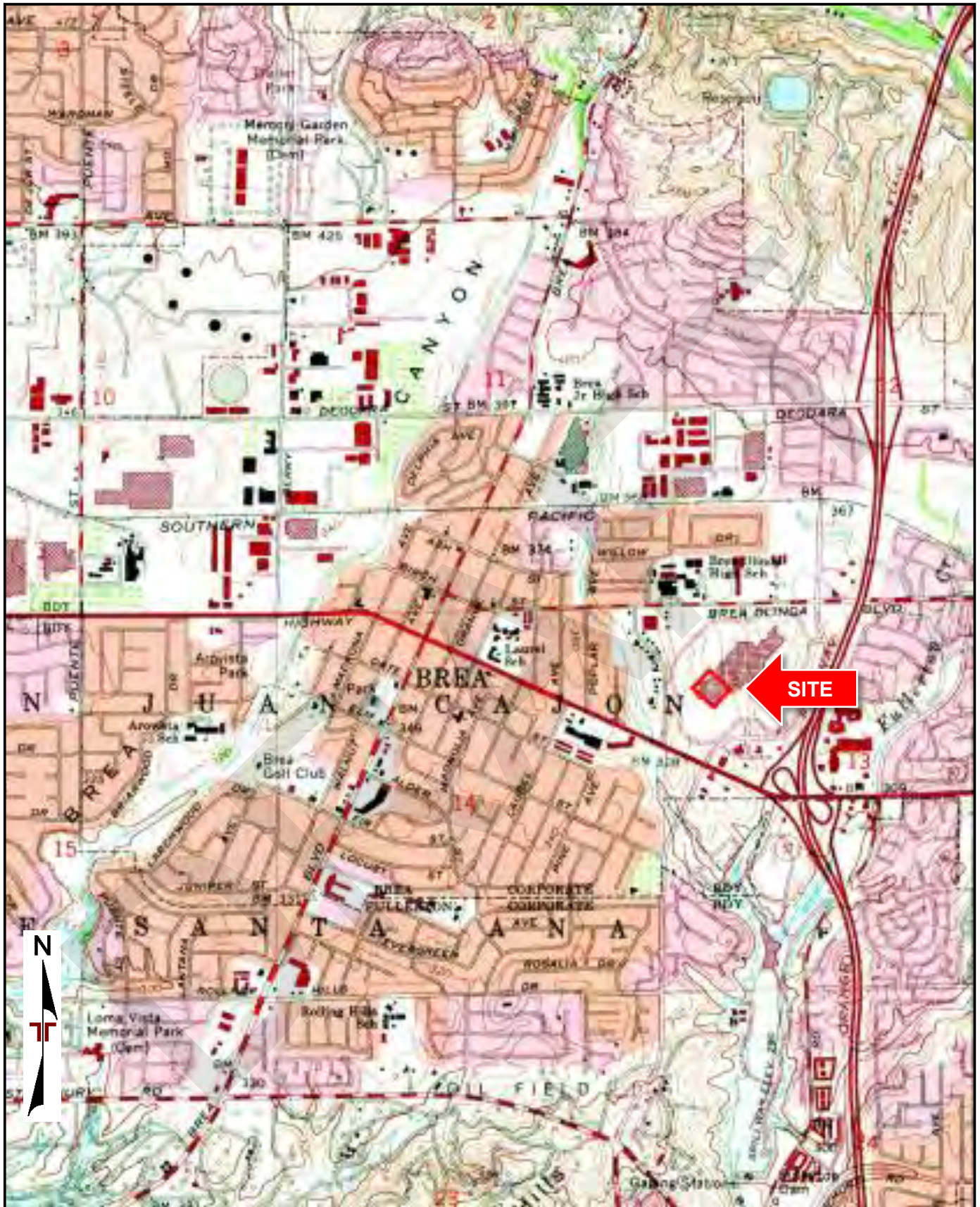

Project Manager:	IRN
Drawn by:	JSV
Checked by:	IRN
Approved by:	CAP
Project No.	60149256.1638
Scale:	1:24,000
File Name:	N/A
Date:	MAY 2015

Terracon

2817 McGaw Avenue
 Irvine, California 92614

TOPOGRAPHIC MAP

SEARS STORE #1638 &
 SEARS AUTO CENTER #6458
 100 BREA MALL
 BREA, ORANGE COUNTY, CALIFORNIA

EXHIBIT
1

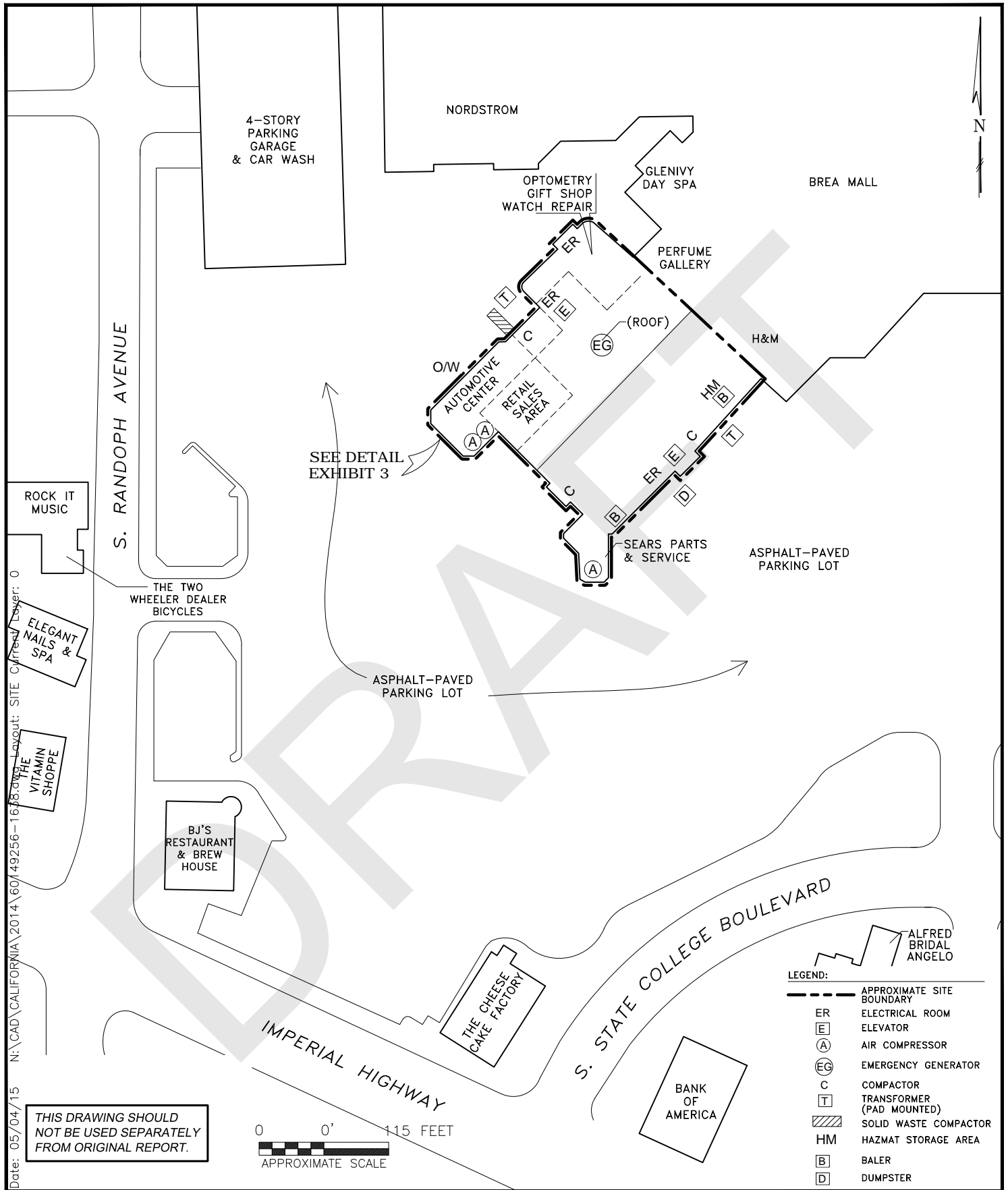

Project Mgr: SN Drawn By: DLC Checked By: SN Approved By: CAP	Project No. 60149256.1638/6458 Scale: AS SHOWN Date: 5/4/2015	Terracon Consulting Engineers and Scientists 2817 McGAW AVENUE IRVINE, CALIFORNIA 92614 PH. (949) 261-0051 FAX. (949) 261-6110	SITE DIAGRAM SEARS STORE #1638 AND SEARS AUTO CENTER #6458 100 BREA MALL BREA, ORANGE COUNTY, CALIFORNIA	EXHIBIT 2
--	---	--	--	---------------------

Date: 05/04/15 N:\CAD\CALIFORNIA\2014\60149256-1638.dwg Layout: BORING Current Layer: 0

APPROX. LOCATION OF
FORMER 550-GALLON
WASTE OIL UST REMOVED
SEPT. 30, 1988)

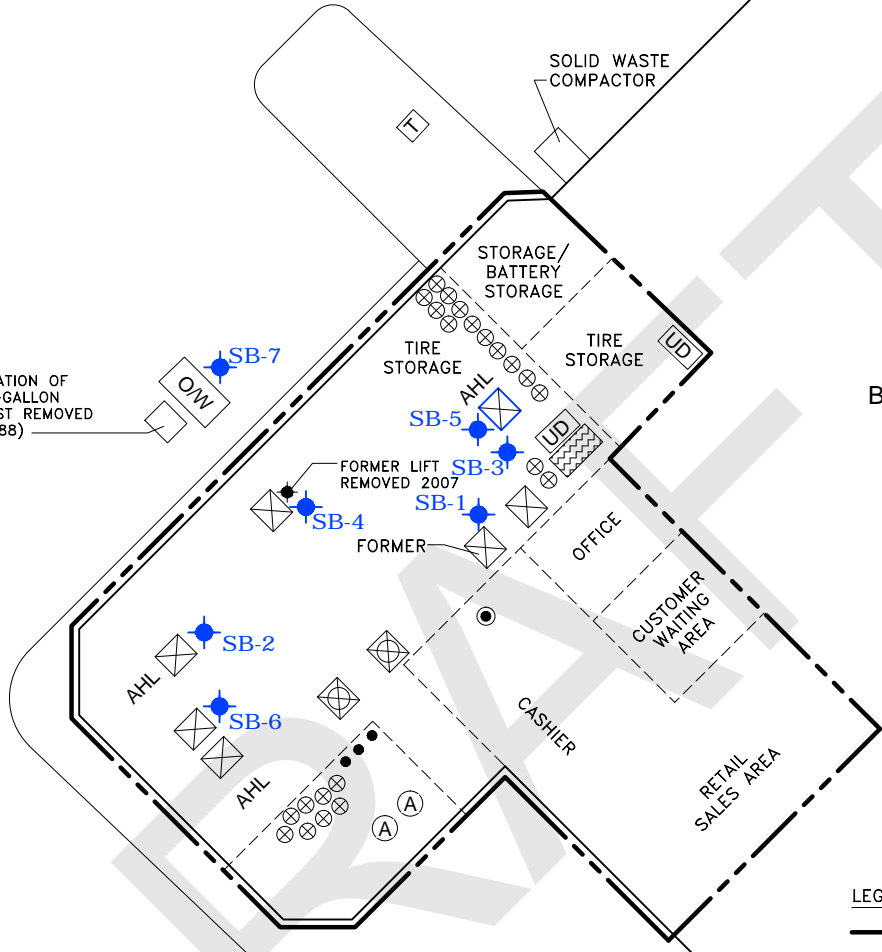

BREA MALL

- LEGEND:
- APPROXIMATE SITE BOUNDARY
 - O/W OIL/WATER SEPARATOR
 - MSDS
 - ⊠ HYDRAULIC LIFT (IN-GROUND)
 - ⊠ LIFT REMOVED BY MACTEL AUG. 2007
 - ⊗ 55-GALLON DRUM
 - ▨ NEW OIL AST
 - UD USED OIL/USED FUEL FILTER
 - T TRANSFORMER (PAD MOUNTED)
 - AHL ABOVE-GROUND HYDRAULIC LIFT
 - 15-GALLON DRUM
 - SOIL BORING LOCATION

0 20 40 FEET
APPROXIMATE SCALE

THIS DRAWING SHOULD
NOT BE USED SEPARATELY
FROM ORIGINAL REPORT.

Project Mng:	SN
Drawn By:	DLC
Checked By:	SN
Approved By:	CAP

Project No.	60149256.1638/6458
Scale:	AS SHOWN
Date:	5/4/2015

Terracon
Consulting Engineers and Scientists
2817 McGAW AVENUE IRVINE, CALIFORNIA 92614
PH. (949) 261-0051 FAX. (949) 261-6110

SITE DETAIL
SEARS AUTO CENTER #6458
100 BREA MALL
BREA, ORANGE COUNTY, CALIFORNIA

EXHIBIT
2A

APPENDIX B
DESCRIPTION OF TERMS AND ACRONYMS

Description of Selected General Terms and Acronyms

Term/Acronym	Description
ACM	<p>Asbestos Containing Material. Asbestos is a naturally occurring mineral, three varieties of which (chrysotile, amosite, crocidolite) have been commonly used as fireproofing or binding agents in construction materials. Exposure to asbestos, as well as ACM, has been documented to cause lung diseases including asbestosis (scarring of the lung), lung cancer and mesothelioma (a cancer of the lung lining).</p> <p>Regulatory agencies have generally defined ACM as a material containing greater than one (1) percent asbestos, however some states (e.g. California) define ACM as materials having 0.1% asbestos. In order to define a homogenous material as non-ACM, a minimum number of samples must be collected from the material dependent upon its type and quantity. Homogenous materials defined as non-ACM must either have 1) no asbestos identified in all of its samples or 2) an identified asbestos concentration below the appropriate regulatory threshold. Asbestos concentrations are generally determined using polarized light microscopy or transmission electron microscopy. Point counting is an analytical method to statistically quantify the percentage of asbestos in a sample. The asbestos component of ACM may either be friable or non-friable. Friable materials, when dry, can be crumbled, pulverized, or reduced to powder by hand pressure and have a higher potential for a fiber release than non-friable ACM. Non-friable ACM are materials that are firmly bound in a matrix by plastic, cement, etc. and, if handled carefully, will not become friable.</p> <p>Federal and state regulations require that either all suspect building materials be presumed ACM or that an asbestos survey be performed prior to renovation, dismantling, demolition, or other activities that may disturb potential ACM. Notifications are required prior to demolition and/or renovation activities that may impact the condition of ACM in a building. ACM removal may be required if the ACM is likely to be disturbed or damaged during the demolition or renovation. Abatement of friable or potentially friable ACM must be performed by a licensed abatement contractor in accordance with state rules and NESHAP. Additionally, OSHA regulations for work classification, worker training and worker protection will apply.</p>
AHERA	Asbestos Hazard Emergency Response Act
AST	Aboveground Storage Tanks. ASTs are generally described as storage tanks less than 10% of which are below ground (i.e., buried). Tanks located in a basement, but not buried, are also considered ASTs. Whether, and the extent to which, an AST is regulated, is determined on a case-by-case basis and depends upon tank size, its contents and the jurisdiction of its location.
BGS	Below Ground Surface
BTEX	Benzene, Toluene, Ethylbenzene, and Xylenes. BTEX are VOC components found in gasoline and commonly used as analytical indicators of a petroleum hydrocarbon release.
CERCLA	Comprehensive Environmental Response, Compensation and Liability Act (a.k.a. Superfund). CERCLA is the federal act that regulates abandoned or uncontrolled hazardous waste sites. Under this Act, joint and several liability may be imposed on potentially responsible parties for cleanup-related costs.
CERCLIS	Comprehensive Environmental Response, Compensation and Liability Information System. An EPA compilation of sites having suspected or actual releases of hazardous substances to the environment. CERCLIS also contains information on site inspections, preliminary assessments and remediation of hazardous waste sites. These sites are typically reported to EPA by states and municipalities or by third parties pursuant to CERCLA Section 103.
CESQG	Conditionally exempt small quantity generators.
CFR	Code of Federal Regulations

Description of Selected General Terms and Acronyms (cont.)

Term/Acronym	Description
CREC	Controlled Recognized Environmental Condition is defined in ASTM E 1527-13 as “a recognized environmental condition resulting from a past release of hazardous substances or petroleum products that has been addressed to the satisfaction of the applicable regulatory authority (for example, as evidenced by the issuance of a no further action letter or equivalent, or meeting risk-based criteria established by regulatory authority) , with hazardous substances or petroleum products allowed to remain in place subject to the implementation of required controls (for example, property use restrictions, activity and use limitations, institutional controls, or engineering controls). A condition considered by the environmental professional to be a controlled recognized environmental condition shall be listed in the findings section of the Phase I Environmental Site Assessment report, and as a recognized environmental condition in the conclusions section of the Phase I Environmental Site Assessment report.”
DOT	U.S. Department of Transportation
ERNS	Emergency Response Notification System. An EPA-maintained federal database which stores information on notifications of oil discharges and hazardous substance releases in quantities greater than the applicable reportable quantity under CERCLA. ERNS is a cooperative data-sharing effort between EPA, DOT, and the National Response Center.
ESA	Environmental Site Assessment
FRP	Fiberglass Reinforced Plastic
Hazardous Substance	As defined under CERCLA, this is (A) any substance designated pursuant to section 1321(b)(2)(A) of Title 33, (B) any element, compound, mixture, solution, or substance designated pursuant to section 9602 of this title; (C) any hazardous waste having characteristics identified under or listed pursuant to section 3001 of the Solid Waste Disposal Act (with some exclusions); (D) any toxic pollutant listed under section 1317(a) of Title 33; (E) any hazardous air pollutant listed under section 112 of the Clean Air Act; and (F) any imminently hazardous chemical substance or mixture with respect to which the EPA Administrator has taken action under section 2606 of Title 15. This term does not include petroleum, including crude oil or any fraction thereof which is not otherwise listed as a hazardous substance under subparagraphs (A) through (F) above, and the term include natural gas, or synthetic gas usable for fuel (or mixtures of natural gas and such synthetic gas).
Hazardous Waste	This is defined as having characteristics identified or listed under section 3001 of the Solid Waste Disposal Act (with some exceptions). RCRA, as amended by the Solid Waste Disposal Act of 1980, defines this term as a “solid waste, or combination of solid wastes, which because of its quantity, concentration, or physical, chemical, or infectious characteristics may (A) cause, or significantly contribute to an increase in mortality or an increase in serious irreversible, or incapacitating reversible illness; or (B) pose a substantial present or potential hazard to human health or the environment when improperly treated, stored, transported, or disposed of, or otherwise managed.”
HREC	Historical Recognized Environmental Condition is defined in ASTM E 1527-13 as “a past release of any hazardous substances or petroleum products that has occurred in connection with the property and has been addressed to the satisfaction of the applicable regulatory authority or meeting unrestricted residential use criteria established by a regulatory authority, without subjecting the property to any required controls (for example, property use restrictions, activity and use limitations, institutional controls, or engineering controls). Before calling the past release a historical recognized environmental condition, the environmental professional must determine whether the past release is a recognized environmental condition at the time of the Phase I Environmental Site Assessment is conducted (for example, if there has been a change in the regulatory criteria). If the EP considers the past release to be a recognized environmental condition at the time the Phase I ESA is conducted, the condition shall be included in the conclusions section of the report as a recognized environmental condition.”
ILP	Innocent Landowner/Operator Program
LQG	Large quantity generators.
LUST	Leaking Underground Storage Tank. This is a federal term set forth under RCRA for leaking USTs. Some states also utilize this term.
MCL	Maximum Contaminant Level. This Safe Drinking Water concept (and also used by many states as a ground water cleanup criteria) refers to the limit on drinking water contamination that determines whether a supplier can deliver water from a specific source without treatment.

Description of Selected General Terms and Acronyms (cont.)

Term/Acronym	Description
PCB	Polychlorinated Biphenyl. A halogenated organic compound commonly in the form of a viscous liquid or resin, a flowing yellow oil, or a waxy solid. This compound was historically used as dielectric fluid in electrical equipment (such as electrical transformers and capacitors, electrical ballasts, hydraulic and heat transfer fluids), and for numerous heat and fire sensitive applications. PCB was preferred due to its durability, stability (even at high temperatures), good chemical resistance, low volatility, flammability, and conductivity. PCBs, however, do not break down in the environment and are classified by the EPA as a suspected carcinogen. 1978 regulations, under the Toxic Substances Control Act, prohibit manufacturing of PCB-containing equipment; however, some of this equipment may still be in use today.
pCi/L	Pico Curies per Liter of Air. Unit of measurement for Radon and similar radioactive materials.
PLM	Polarized Light Microscopy (see ACM section of the report, if included in the scope of services)
PST	Petroleum Storage Tank. An AST or UST that contains a petroleum product.
Radon	A radioactive gas resulting from radioactive decay of naturally-occurring radioactive materials in rocks and soils containing uranium, granite, shale, phosphate, and pitchblende. Radon concentrations are measured in Pico Curies per Liter of Air. Exposure to elevated levels of radon creates a risk of lung cancer; this risk generally increases as the level of radon and the duration of exposure increases. Outdoors, radon is diluted to such low concentrations that it usually does not present a health concern. However, radon can accumulate in building basements or similar enclosed spaces to levels that can pose a risk to human health. Indoor radon concentrations depend primarily upon the building's construction, design and the concentration of radon in the underlying soil and ground water. The EPA recommended annual average indoor "action level" concentration for residential structures is 4.0 pCi/l.
RCRA	Resource Conservation and Recovery Act. Federal act regulating solid and hazardous wastes from point of generation to time of disposal ("cradle to grave"). 42 U.S.C. 6901 et seq.
RCRA Generators	The RCRA generators list is part of the RCRIS database maintained by EPA and lists facilities that generate hazardous waste as part of their normal business operations, as more particularly defined under Section 4.1 of this report.
RCRA CORRACTS/TS Ds	The USEPA maintains a database of RCRA facilities associated with treatment, storage, and disposal (TSD) of hazardous materials which are undergoing "corrective action". A "corrective action" order is issued when there is a release of hazardous waste or constituents into the environment from a RCRA facility.
RCRA Non-CORRACTS/TS Ds	The RCRA Non-CORRACTS/TSD Database is a compilation by the USEPA of facilities which report storage, transportation, treatment, or disposal of hazardous waste. Unlike the RCRA CORRACTS/TSD database, the RCRA Non-CORRACTS/TSD database does not include RCRA facilities where corrective action is required.
RCRA Violators List	RAATS. RCRA Administrative Actions Taken. RAATS information is now contained in the RCRIS database and includes records of administrative enforcement actions against facilities for noncompliance.
RCRIS	Resource Conservation and Recovery Information System, as defined in the Records Review section of this report.
REC	Recognized Environmental Conditions are defined by ASTM E1527-13 as "the presence or likely presence of any hazardous substances or petroleum products in, on, or at a property: 1) due to any release to the environment; 2) under conditions indicative of a release to the environment; or 3) under conditions that pose a material threat of a future release to the environment. <i>De minimis</i> conditions are not recognized environmental conditions."
SCL	State "CERCLIS" List (see SPL /State Priority List, below).

Description of Selected General Terms and Acronyms (cont.)

Term/Acronym	Description
MSDS	Material Safety Data Sheets. Written/printed forms prepared by chemical manufacturers, importers and employers which identify the physical and chemical traits of hazardous chemicals under OSHA's Hazard Communication Standard.
NESHAP	National Emissions Standard for Hazardous Air Pollutants (Federal Clean Air Act). This part of the Clean Air Act regulates emissions of hazardous air pollutants.
NFRAP	Facilities where there is "No Further Remedial Action Planned," as more particularly described under the Records Review section of this report.
NOV	Notice of Violation. A notice of violation or similar citation issued to an entity, company or individual by a state or federal regulatory body indicating a violation of applicable rule or regulations has been identified.
NPDES	National Pollutant Discharge Elimination System (Clean Water Act). The federal permit system for discharges of polluted water.
NPL	National Priorities List, as more particularly described under the Records Review section of this report.
OSHA	Occupational Safety and Health Administration or Occupational Safety and Health Act
PACM	Presumed Asbestos-Containing Material. A material that is suspected of containing or presumed to contain asbestos but which has not been analyzed to confirm the presence or absence of asbestos.
SPCC	Spill Prevention, Control and Countermeasures. SPCC plans are required under federal law (Clean Water Act and Oil Pollution Act) for any facility storing petroleum in tanks and/or containers of 55-gallons or more that when taken in aggregate exceed 1,320 gallons. SPCC plans are also required for facilities with underground petroleum storage tanks with capacities of over 42,000 gallons. Many states have similar spill prevention programs, which may have additional requirements.
SPL	State Priority List. State list of confirmed sites having contamination in which the state is actively involved in clean up activities or is actively pursuing potentially responsible parties for clean up. Sometimes referred to as a State "CERCLIS" List.
SQG	Small quantity generator.
SWF	Solid Waste Facility
TPH	Total Petroleum Hydrocarbons
TRI	Toxic Release Inventory. Routine EPA report on releases of toxic chemicals to the environment based upon information submitted by entities subject to reporting under the Emergency Planning and Community Right to Know Act.
TSCA	Toxic Substances Control Act. A federal law regulating manufacture, import, processing and distribution of chemical substances not specifically regulated by other federal laws (such as asbestos, PCBs, lead-based paint and radon). 15 U.S.C 2601 et seq.
USACE	United States Army Corps of Engineers
USC	United States Code
USGS	United States Geological Survey
USNRCS	United States Department of Agriculture-Natural Resource Conservation Service
UST	Underground Storage Tank. Most federal and state regulations, as well as ASTM E1527-13, define this as any tank, incl., underground piping connected to the tank, that is or has been used to contain hazardous substances or petroleum products and the volume of which is 10% or more beneath the surface of the ground (i.e., buried).
VCP	Voluntary Cleanup Program
VOC	Volatile Organic Compound

Term/Acronym	Description
Wetlands	<p>Areas that are typically saturated with surface or ground water that creates an environment supportive of wetland vegetation (i.e., swamps, marshes, bogs). The <u>Corps of Engineers Wetlands Delineation Manual</u> (Technical Report Y-87-1) defines wetlands as areas inundated or saturated by surface or ground water at a frequency and duration sufficient to support, and that under normal circumstances do support, a prevalence of vegetation typically adapted for life in saturated soil conditions. For an area to be considered a jurisdictional wetland, it must meet the following criteria: more than 50 percent of the dominant plant species must be categorized as Obligate, Facultative Wetland, or Facultative on lists of plant species that occur in wetlands; the soil must be hydric; and, wetland hydrology must be present.</p> <p>The federal Clean Water Act which regulates “waters of the US,” also regulates wetlands, a program jointly administered by the USACE and the EPA. Waters of the U.S. are defined as: (1) waters used in interstate or foreign commerce, including all waters subject to the ebb and flow of tides; (2) all interstate waters including interstate wetlands; (3) all other waters such as intrastate lakes, rivers, streams (including intermittent streams), mudflats, sandflats, wetlands, sloughs, prairie potholes, wet meadows, playa lakes, or natural ponds, etc., which the use, degradation, or destruction could affect interstate/ foreign commerce; (4) all impoundments of waters otherwise defined as waters of the U. S., (5) tributaries of waters identified in 1 through 4 above; (6) the territorial seas; and (7) wetlands adjacent to waters identified in 1 through 6 above. Only the USACE has the authority to make a final wetlands jurisdictional determination.</p>

APPENDIX C
HISTORICAL DOCUMENTATION AND USER QUESTIONNAIRE



AERIAL PHOTOGRAPHY PROVIDED BY USDA

Project Manager: IRN Drawn by: JSV Checked by: IRN Approved by: CAP	Project No. 60147865.1638 Scale: 1"=500' File Name: N/A Date: MAY 2015	<div data-bbox="435 1856 760 1934" data-label="Image"> </div> <div data-bbox="503 1938 688 1995" data-label="Text"> <p>2817 McGaw Avenue Irvine, California 92614</p> </div>	<div data-bbox="911 1852 1247 1890" data-label="Section-Header"> <h3>AERIAL PHOTOGRAPH</h3> </div> <div data-bbox="901 1896 1263 2003" data-label="Text"> <p>SEARS STORE #1638 & SEARS AUTO CENTER #6458 100 BREA MALL BREA, ORANGE COUNTY, CALIFORNIA</p> </div>	<div data-bbox="1409 1852 1490 1883" data-label="Section-Header"> <h3>YEAR</h3> </div> <div data-bbox="1401 1917 1502 1961" data-label="Text"> <p>1938</p> </div>
--	---	--	---	---



AERIAL PHOTOGRAPHY PROVIDED BY USDA

Project Manager: IRN	Project No. 60147865.1638	 2817 McGaw Avenue Irvine, California 92614	AERIAL PHOTOGRAPH	YEAR
Drawn by: JSV	Scale: 1"=500'		SEARS STORE #1638 & SEARS AUTO CENTER #6458 100 BREA MALL BREA, ORANGE COUNTY, CALIFORNIA	2012
Checked by: IRN	File Name: N/A			
Approved by: CAP	Date: MAY 2015			

In order to qualify for one of the Landowner Liability Protections (LLPs) offered by the Small Business Relief and Brownfields Revitalization Act of 2001, the user must provide the following information (if available) to the environmental professional. Failure to provide this information could result in a determination that "all appropriate inquiry" is not complete. Failure to provide responses may result in significant data gaps, which may limit our ability to identify recognized environmental conditions. This form represents a type of interview and as such, the user has an obligation to answer all questions in good faith, to the extent of their actual knowledge.

Site Name: Sears Holding Company Phase I ESA(s)

Site Address: Multiple Sites as noted in Terracon proposal A2140020 dated September 9, 2014

1) Are you aware of any environmental cleanup liens against the site that are filed or recorded under federal, tribal, state or local law (40 CFR 312.25)? ☐ No ☐ Yes If yes, please explain.

No other than what is in the environmental information provided for the site

2) Are you aware of any activity and use limitations (AULs), such as engineering controls, land use restrictions or institutional controls that are in place at the site and / or have been filed or recorded in a registry under federal, tribal, state or local law (40 CFR 312.26)? ☐ No ☐ Yes If yes, please explain.

No other than what is in the environmental information provided for the site

3) As the user of this ESA, do you have any specialized knowledge or experience related to the site or nearby properties? For example, are you involved in the same line of business as the current or former occupants of the site or an adjoining property so that you would have specialized knowledge of the chemicals and processes used by this type of business (40 CFR 312.28)? ☐ No ☐ Yes If yes, please explain.

No other than what is in the environmental information provided for the site

4) Does the purchase price being paid for this site reasonably reflect the fair market value of the site? If no, have you considered whether the lower purchase price is because contamination is known or believed to be present at the site (40 CFR 312.29)? ☐ No ☐ Yes If yes, please explain.

Not applicable

5) Are you aware of commonly known or reasonably ascertainable information about the site that would help the environmental professional to identify conditions indicative of releases or threatened releases (40 CFR 312.30)? ☐ No ☐ Yes If yes, please explain.

No other than what is in the environmental information provided for the site

6.) As the user of this ESA, based on your knowledge and experience related to the site, are there any obvious indicators that point to the presence of likely presence of contamination at the site (40 CFR 312.31)? ☐ No ☐ Yes If yes, please explain.

No other than what is in the environmental information provided for the site

Request for Information and Documentation

In addition to the specific questions outlined above, the User is requested to provide the following information and documentation, as available. ASTM requires that this information be provided to the Environmental Professional prior to the site visit.

1638 - Brea, CA

100 Brea Mall
Brea, CA 92821

Inquiry Number: 4071150.3
September 19, 2014

Certified Sanborn® Map Report



6 Armstrong Road, 4th Floor
Shelton, Connecticut 06484
Toll Free: 800.352.0050
www.edrnet.com

Certified Sanborn® Map Report

9/19/14

Site Name:

1638 - Brea, CA
100 Brea Mall
Brea, CA 92821

Client Name:

Terracon
2817 McGraw Ave
Irvine, CA 92606



EDR Inquiry # 4071150.3

Contact: Sami Noaman

The Sanborn Library has been searched by EDR and maps covering the target property location as provided by Terracon were identified for the years listed below. The Sanborn Library is the largest, most complete collection of fire insurance maps. The collection includes maps from Sanborn, Bromley, Perris & Browne, Hopkins, Barlow, and others. Only Environmental Data Resources Inc. (EDR) is authorized to grant rights for commercial reproduction of maps by the Sanborn Library LLC, the copyright holder for the collection. Results can be authenticated by visiting www.edrnet.com/sanborn.

The Sanborn Library is continually enhanced with newly identified map archives. This report accesses all maps in the collection as of the day this report was generated.

Certified Sanborn Results:

Site Name: 1638 - Brea, CA
Address: 100 Brea Mall
City, State, Zip: Brea, CA 92821
Cross Street:
P.O. # 1638
Project: 60149256
Certification # 27E1-47C5-BA79



Sanborn® Library search results
Certification # 27E1-47C5-BA79

UNMAPPED PROPERTY

This report certifies that the complete holdings of the Sanborn Library, LLC collection have been searched based on client supplied target property information, and fire insurance maps covering the target property were not found.

The Sanborn Library includes more than 1.2 million fire insurance maps from Sanborn, Bromley, Perris & Browne, Hopkins, Barlow and others which track historical property usage in approximately 12,000 American cities and towns. Collections searched:

- ☒ Library of Congress
- ☒ University Publications of America
- ☒ EDR Private Collection

The Sanborn Library LLC Since 1866™

Limited Permission To Make Copies

Terracon (the client) is permitted to make up to FIVE photocopies of this Sanborn Map transmittal and each fire insurance map accompanying this report solely for the limited use of its customer. No one other than the client is authorized to make copies. Upon request made directly to an EDR Account Executive, the client may be permitted to make a limited number of additional photocopies. This permission is conditioned upon compliance by the client, its customer and their agents with EDR's copyright policy; a copy of which is available upon request.

Disclaimer - Copyright and Trademark notice

This Report contains certain information obtained from a variety of public and other sources reasonably available to Environmental Data Resources, Inc. It cannot be concluded from this Report that coverage information for the target and surrounding properties does not exist from other sources. NO WARRANTY EXPRESSED OR IMPLIED, IS MADE WHATSOEVER IN CONNECTION WITH THIS REPORT. ENVIRONMENTAL DATA RESOURCES, INC. SPECIFICALLY DISCLAIMS THE MAKING OF ANY SUCH WARRANTIES, INCLUDING WITHOUT LIMITATION, MERCHANTABILITY OR FITNESS FOR A PARTICULAR USE OR PURPOSE. ALL RISK IS ASSUMED BY THE USER. IN NO EVENT SHALL ENVIRONMENTAL DATA RESOURCES, INC. BE LIABLE TO ANYONE, WHETHER ARISING OUT OF ERRORS OR OMISSIONS, NEGLIGENCE, ACCIDENT OR ANY OTHER CAUSE, FOR ANY LOSS OF DAMAGE, INCLUDING, WITHOUT LIMITATION, SPECIAL, INCIDENTAL CONSEQUENTIAL, OR EXEMPLARY DAMAGES. ANY LIABILITY ON THE PART OF ENVIRONMENTAL DATA RESOURCES, INC. IS STRICTLY LIMITED TO A REFUND OF THE AMOUNT PAID FOR THIS REPORT. Purchaser accepts this Report "AS IS". Any analyses, estimates, ratings, environmental risk levels or risk codes provided in this Report are provided for illustrative purposes only, and are not intended to provide, nor should they be interpreted as providing any facts regarding, or prediction or forecast of, any environmental risk for any property. Only a Phase I Environmental Site Assessment performed by an environmental professional can provide information regarding the environmental risk for any property. Additionally, the information provided in this Report is not to be construed as legal advice.

Copyright 2014 by Environmental Data Resources, Inc. All rights reserved. Reproduction in any media or format, in whole or in part, of any report or map of Environmental Data Resources, Inc., or its affiliates, is prohibited without prior written permission.

EDR and its logos (including Sanborn and Sanborn Map) are trademarks of Environmental Data Resources, Inc. or its affiliates. All other trademarks used herein are the property of their respective owners.

Research Summary for City Directory Abstract

Site Location:
100 Brea Mall
Brea, CA

HIG Project #:
148383
Date Completed:
10/2/2014



Conducted For:
Terracon Consultants, Inc.
Sacramento, CA

HIG has produced a city directory abstract for one or more streets associated with the site location indicated above. The publications used to create the CD Abstract are listed below.

The information below is taken directly from the city directory books. The following are definitions as they are found in the Haines books:

XXXX = is no phone, no people or non-published phone.
600 XXXX = Correct address only. No other information.
X Streetname = intersecting cross street

Publication year, publisher and title.

2011 Haines North Orange County
2006 Haines North Orange County
2002 Haines North Orange County
1996 Haines North Orange County
1991 Haines North Orange County
1986 Haines Orange County
1981 Haines Orange County

0 Brea Mall

2006	FUNCOLAND
2006	GARYS TUX SHOPS
2006	KAY JEWELERS
2006	NEXTEL RETAIL STORES INC
2006	RADIOSHACK
2006	SEES CANDIES
2006	WALDENBOOKS
2006	BORDERS EXPRESS
2002	GARYS TUX SHOPS
2002	WALDENBOOKS
2002	SEES CANDIES
2002	SEARS TUXEDOS GARYS TUX SHOPS
2002	SEARS PORTRAIT STUDIO
2002	REGIS SALON
2002	RADIOSHACK
2002	LETS TALK CLLLR&WRLSS INC
2002	GINGISS FORMALWEAR
2002	FOOT ACTION FAN CLB
2002	EXPRESS
2002	CACHE
2002	KAY JEWELERS
1996	BABBAGES SOFTWARE
1996	B DALTON BOOKSELLER
1996	A T&T COMPANY
1996	SEARS TUX DEN
1996	SOFTWARE ETC
1996	CACHE
1996	MOTHERHOOD
1996	KAY JEWELERS
1996	HOUSEHOLD FINANCE
1996	GINGISS FORMALWEAR
1996	FOOT ACTION FAN CLB
1996	EXPRESSLY PORTRAITS
1996	EXPRESS
1996	WALDENBOOKS
1991	SUNDAYS CHILD
1991	A T&T COMPANY
1991	B DALTON BOOKSELLER
1991	CACHE
1991	GINGISS FORMALWEAR
1991	HOUSEHOLD FINANCE
1991	MARTIN L GALLERIES
1991	MOTHERHOOD
1991	SHANNONS T SHIRTS
1991	SPENCER GIFTS

1991	WESTMSTR LACE
1991	SOFTWARE ETC
1986	VIDEO GALAXY
1986	ANATOMY ASYLUM
1986	RICHARD SIMMONS
1986	BLOCK H&R
1986	MOTHERHOOD MATRNTY
1986	SIMMONS R ANATOMY
1986	GINGISS FORMALWEAR
1981	BREA MALL HOMERT
1981	VONDETT'S MENS WEAR
1981	MOTHERHOOD MATRNTY
1981	MAGIC PAN RSTRNT

100 Brea Mall

2011	SEARS OPTICAL
2011	CRYSTAL EMPRESS
2011	MIRACLE-EAR
2011	SEARS GENERAL INFORMATION
2011	H & R BLOCK
2006	SEARS
2002	SEARS
1996	SEARS
1991	SEARS
1986	SEARS
1981	SEARS

120 Brea Mall

2011	THE CHEESECAKE FACTORY
2011	LOCK 1 SERVICES
2006	THE CHEESECAKE FACTORY

180 Brea Mall

1996	RED ROBIN BRGR&SPRT
1991	RED ROBIN BRGR&SPRT

200 Brea Mall

2011	BREA MLL BRDWLK SRF SKTE & SNW
2011	MACY'S THE MACY'S BREA
2011	MACY'S MACY'S WEST
2011	MACY'S DEPARTMENT STORES
2011	MACY'S BEA
2011	BREA MALL NATURALIZER WEST
2011	BREA MALL MACY'S
2011	BREA MALL CNTRY COLLECTION THE
2006	MACY'S
2006	MACY'S WEST BREA
2002	MACYS
1996	BROADWAY STR
1991	PIEKARSKI MARK J DR
1991	BROADWAY DEPT STORE
1986	BROADWAY DEPT STORE

1986	PIEKARSKI MARK J DR
1981	PIEKARSKI MARK J DR
1981	BROADWAY DEPRTMNT

204 Brea Mall

1996	1 POTATO 2 INC
1991	1 POTATO 2 INC

206 Brea Mall

1996	HAAGEN DAZS ICE CRM
1991	HAAGEN DAZS ICE CRM

212 Brea Mall

2011	PANDA EXPRESS
2006	PANDA EXPRESS
2002	PANDA EXPRESS
1996	PANDA EXPRESS
1991	PANDA EXPRESS

217 Brea Mall

1996	XXXX
1991	CA FRIES

250 Brea Mall

2011	RED LOBSTER RESTAURANTS
2006	RED LOBSTER RESTAURANTS
2002	RED LOBSTER RSTRNT
2002	SEAFOOD BROILER RESTAURANTS
1996	RED LOBSTER RSTRNT
1991	RED LOBSTER RSTRNT
1986	SEAFOOD BROILER

270 Brea Mall

2011	OLIVE GARDEN ITALIAN REST BREA
2006	OLIVE GARDEN ITALIAN REST BREA
2002	OLIVE GARDEN REST
1996	OLIVE GARDEN REST
1991	OLIVE GARDEN RSTRNT
1991	OLIVE GARDEN REST

300 Brea Mall

2006	ROBINSONS-MAY BREA
2002	ROBINSON MAY DEPARTMENT STORES
1996	ROBINSONS MAY
1996	ROBINSONS MAY TRVL
1991	GILHOOOLYS REST&PUB
1991	MAY CO WRLD TRAVEL
1991	MAY CO FINE JEWELRY
1991	MAY CO
1986	MAY CO WRLD TRAVEL
1986	GILHOOOLYS REST&PUB
1986	MAY COMPANY
1981	MAY CO WLRD TRVL BR
1981	MAY COMPANY

400 Brea Mall

2011	JCPENNEY BREA MALL
2011	JCPENNEY OPTICAL
2011	JCPENNEY PORTRAIT STUDIO
2006	JC PENNEY OPTICAL
2002	J C PENNEY
1996	J C PENNEY
1991	XXXX
1986	ICE CAPADES CHALET
1981	BREA MALL ICE CAPAD
1981	ICE CAPADES CHALET

500 Brea Mall

2011	NORDSTROM
2006	NORDSTROM
2002	NORDSTROM
1996	NORDSTROM
1991	NORDSTROM
1986	NORDSTROM
1981	NORDSTROM

562 Brea Mall

2011	TROJAN DIVERSIFIED
------	--------------------

600 Brea Mall

2011	BJ'S RESTAURANT AND BREWERY
2006	BJ'S RESTAURANT AND BREWERY
2002	B J S RSTRNT&BRWHS
2002	AIRTH Gizella
1996	CORNERSTONE GRILL
1991	CREATIVE CONCEPTS
1991	MAGNOLIAS PEACH
1986	MAGNOLIAS PEACH

1000 Brea Mall

1996	XXXX
1991	ZALES JEWELERS
1986	CRANDALL JOHN
1981	ROBERTS WM JEWELERS

1001 Brea Mall

2011	GLEN IVY DAY SPA
2006	GLEN IVY DAY SPA
2002	WESTCOAST WIRELESS
2002	PAC BELL PCS STORE
1996	UNITD ARTISTS CNMA
1991	UNITD ARTISTS CNMA

1002 Brea Mall

2011	MEN'S WEARHOUSE & TUX
1996	XXXX
1991	XXXX
1986	GREAT EXPECTATNS PR

1003 Brea Mall

2011	ANTIE ANNE'S SOFT PRETZEL'S
------	-----------------------------

2006	AUNTIE ANNES PRTZLS
2002	AUNTIE ANNES PRTZLS
1996	AUNTIE ANNES PRTZLS
1991	HARDY SHOES

1004 Brea Mall

2011	THE CHILDREN'S PLACE
2006	CHILDREN'S PLACE THE
2002	JUST SPORTS
1996	PRO IMAGE THE
1991	BREA PETS

1005 Brea Mall

2002	WIZARDS OF THE COAST
1996	XXXX
1991	CARD AMERICA
1991	SUMMIT CORP THE
1986	FLIPPER FLAPPER
1981	BREA MALL FLIP FLAP
1981	FLIPPER FLAPPER

1006 Brea Mall

2011	BEACHWORKS
2011	AMER EAGLE OUTFITTERS
2006	AMER EAGLE OUTFITTERS
2006	BEACH ACCESS INC
2002	BEACH ACCESS INC
1996	BEACH ACCESS INC

1007 Brea Mall

2011	XXXX
2006	THINGS REMEMBERED
2002	THINGS REMEMBERED
1996	THINGS REMEMBERED
1991	CHESS KING

1008 Brea Mall

2011	GAP KIDS
2006	GAP KIDS
2002	GAP KIDS
1996	COLORADO
1996	GAP KIDS
1991	UNITD ARTIST CNMA 4
1991	LITTLE FOLKS
1986	UNITD ARTISTS CIN4
1981	UNITD ARTISTS CIN4
1981	GRANGER CLYDE

1009 Brea Mall

2011	NATURALIZER SHOES BREA MALL
2006	NATURALIZER WEST
2002	NATURALIZER WEST
1996	NATURALIZER WEST

1010 Brea Mall

2011	KAY JEWELERS
1996	XXXX
1991	XXXX
1986	XXXX
1981	GINGISS FORMALWEAR
1981	BREA MALL GINGISS

1011 Brea Mall

2011	DISCOVERY CHANNEL STORE
2011	RAY-BAN
2006	RAY-BAN
2006	DISCOVERY CHANNEL STORE
2002	NATURE COMPANY THE
2002	RAY BAN
1996	NATURE COMPANY THE
1991	NATURE COMPANY THE

1012 Brea Mall

1996	ACCESSORY LADY
1991	RITZ CMRA CENTERS
1986	HARDY SHOES
1981	HARDY SHOE STORES

1013 Brea Mall

2011	LUCKY BRAND DUNGAREES
2006	LUCKY BRAND DUNGAREES
2002	LUCKY BRNAD DUNGAREES
1996	AT OUR HOUSE
1991	AT OUR HOUSE

1014 Brea Mall

2011	METROPARK
2002	XXXX
1996	MUSEUM CO THE
1991	MUSEUM CO THE
1986	BREA PETS
1981	BREA PETS

1015 Brea Mall

2011	BRIGHTON
1996	AU BON PAIN

1016 Brea Mall

1996	WILLIAMS SONOMA
1991	WILLIAMS SONOMA
1986	SHAFFER CARDS
1981	BREA MALL SHAFFER
1981	SHAFFER CARDS

1017 Brea Mall

1996	IMAGINARIUM
------	-------------

1018 Brea Mall

1996	CONTEMPO CASUALS
1991	HICKORY FARMS OF OH
1986	HICKORY FARMS OF OH

1981	HICKORY FARMS OF OH
1981	BREA MALL HICKRY FM

1019 Brea Mall

1996	PAC SUNWEAR
1991	PAC SUNWEAR

1020 Brea Mall

2011	JANIE & JACK STORE
2006	JANIE & JACK STORE
1996	XXXX
1991	CHESS KING
1986	CHESS KING
1981	CHESS KING DSTRCT
1981	CHESS KING

1021 Brea Mall

2011	ECCO SHOES
2006	ECCO SHOES
2002	J STEPHENS
1996	J STEPHENS
1991	JOHNSTON&MURPHY SHP

1022 Brea Mall

2011	BEN BRIDGE JEWELER
2006	BEN BRIDGE JEWELER
2002	BEN BRIDGE JEWELER
1996	XXXX
1991	KARLS TOYS FUNSPACE
1986	KARLS TOYS HOBBIES
1981	KARLS TOYS HOBBIES
1981	BREA MALL KARLS TOY

1023 Brea Mall

2002	DISNEY STORE INC
1996	DISNEY STORE INC

1024 Brea Mall

2011	APPLE STORE
2006	APPLE STORE
2002	WET SEAL THE
1996	WET SEAL THE
1991	XXXX

1025 Brea Mall

2011	FOREVER 21
2006	FOREVER 21
1996	XXXX

1026 Brea Mall

2011	THE LIMITED
2006	THE LIMITED
2002	LIMITED THE
1996	LIMITED THE
1991	NATURALIZER WEST
1986	FASHION CONSPIRACY

1981	FASHION CONSPIRACY
1027 Brea Mall	
1996	XXXX
1991	CONTEMPO CASUALS
1028 Brea Mall	
1996	XXXX
1991	MURATA PEARL CO CA
1986	JEANS WEST INC
1981	JEANS WEST INC
1981	BREA MALL JEANS WES
1029 Brea Mall	
1996	XXXX
1991	TEDS CLOCK EMPORIUM
1030 Brea Mall	
2002	LUX SENSE
2002	FOREVER 21
1996	LUXSENSE
1991	BROOKS FASHIONS
1991	PEMBROOK MNG INC
1986	TOWNE PLAZA GALLERY
1981	TOWNE PLAZA GALLERY
1981	BREA MALL GOULD MUS
1031 Brea Mall	
2011	SELECT COMFORT
2006	CRESCENT JEWELERS
2002	CRESCENT JEWELERS
1996	BURTON J JEWELERS
1996	J BURTON JEWELERS
1032 Brea Mall	
2011	LIFE UNIFORM&SHOE SHOPS
1034 Brea Mall	
2011	KEVIN JEWELERS
2006	DUXIANA-THE DUX BED
2002	DUXIANA THE DUX BED
2002	DUX
1996	XXXX
1991	FANFARES
1035 Brea Mall	
2011	JOURNEYS
2006	JOURNEYS
2002	SAM&LIBBY
1996	DOLCIS SHOE STORE
1991	RED EYE INC
1036 Brea Mall	
2011	HEAVENLY COUTURE
2006	BOARDWALK SURF SKATE&SNOW
2002	BOARDWALK SURF SKATE&SNOW

1996	DAVID JAMES MENS SH
1991	DAVID JAMES MENS SH
1986	RITZ CAMERA CENTERS
1981	HOUSE OF TERRY

1037 Brea Mall

2002	SAM GOODY
1996	SAM GOODY

1038 Brea Mall

1996	XXXX
1991	XXXX
1986	HOME FITNESS
1981	BARNEYS

1040 Brea Mall

1996	XXXX
1991	G H Q FOR MEN
1991	DOLCIS SHOE STORE
1986	G H Q FOR MEN

1041 Brea Mall

2011	PANDORA BREA MALL
2006	WHITEHALL CO JEWELLERS THE
2002	WHITEHALL CO JEWELLERS THE
1996	LANDAU COLLECTION
1991	CORPORATE PROPERTY

1042 Brea Mall

2011	CATHY JEAN
2006	CATHY JEAN
2002	CATHY JEAN
1996	GYMBOREE STORE THE
1991	GYMBOREE STORE THE
1986	WICKS N STICKS
1981	WICKS N STICKS

1043 Brea Mall

2011	ICING BY CLAIRE'S
2006	SANRIO SURPRISES
2002	SANRIO SUPRISES
1996	SANRIO SURPRISES

1044 Brea Mall

2011	LANE BRYANT
2006	LANE BRYANT
2006	GENL NUTRITION CENTER
2006	HELEN GRACE CHOCOLATES
2002	HELEN GRACE CHOCOLATES
2002	O S I M USA INC
1996	FITTING IMAGE
1991	WET SEAL INC THE

1045 Brea Mall

2011	UNSA ENTERPRISES
2011	SAM'S TAILORING & CUSTOM SHOP

2006	SAM'S TAILORING & CUSTOM SHOP
2002	BIG&TALL MENS FASHIONS
1996	BIG&TALL MENS FSHNS

1046 Brea Mall

1986	ZALES JEWELERS
1981	ZALES JWLRS BREA

1047 Brea Mall

2011	XXXX
2006	REGIS SALON
1991	ALBERTOS JWLRY RPR

1048 Brea Mall

2011	SIDECCA
2002	GENERAL NUTRITION CENTER
1996	GENL NUTRITION CT
1991	GENL NUTRITION CNTR
1986	WET SEAL INC THE
1981	BREA MALL WET SEAL
1981	WET SEAL INC THE

1049 Brea Mall

2002	SUNCOAST MOTN PCTR
1996	SUNCOAST MOTN PCTR
1991	SWEATS&SURF KIDS

1050 Brea Mall

2011	PACSUN
2006	PAC SUNWEAR
2002	PAC SUNWEAR
1996	XXXX
1991	XXXX
1986	HARRIS&FRANK BREA
1981	BREA MALL HARS&FRNK
1981	HARRIS&FRANK BREA

1051 Brea Mall

2002	SUNGLASS HUT INTERNATL
1996	SOLSTAR
1996	HELEN GRACE CHOCLTE
1991	HELEN GRACE CHOCLTE

1052 Brea Mall

2011	COACH
2006	COACH STORE THE
2002	COACH STORE THE
1996	COACH STORE THE

1053 Brea Mall

2002	XXXX
1996	MIGHTY DUCKS STORE
1991	SPORTELE

1054 Brea Mall

1991	PETRIES
------	---------

1986	PETRIES
1981	PETRIES

1055 Brea Mall

2011	BREA MALL GAP THE
2011	GAP
2011	GAP BREA
2006	GAP THE
2002	GAP THE
1996	GAP THE

1057 Brea Mall

2006	PAC SUNWEAR
2002	JUDY S Hallmark
1996	HORSTMANS HALLMARK
1991	THOM MCAN SHOE STRS

1058 Brea Mall

1996	XXXX
1991	KINNEY SHOES
1986	KINNEY SHOES BREA
1981	KINNEY SHOES
1981	BREA MALL KINNEY SH

1059 Brea Mall

2006	PERFUME GALLERY
2002	PERFUME GALLERY
1996	XXXX
1991	CLOTHETIME INC THE

1060 Brea Mall

2011	MEN'S WEARHOUSE
1996	XXXX
1991	XXXX
1986	CONTEMPO CASUALS
1981	CONTEMPO CASUALS
1981	BREA MALL CONTEMPO

1061 Brea Mall

2006	SILHOUETTE
2002	SILHOUETTE
1996	ILLUSIONS
1996	ALLUSIONS BRIDAL CT
1996	GEMINI FINE JEWELRY

1062 Brea Mall

2011	PERFUME GALLERY
2006	ALEXANDER'S HAIR INTERNATIONAL
2002	LINEAR HAIR INC
1996	LINEAR HAIR INC

1063 Brea Mall

2011	JEWELER'S BENCH
2006	JEWELER'S BENCH
2002	JEWELERS BENCH
1996	XXXX

1986	LAWSONS JEWELERS
1981	LAWSONS JEWELERS
1981	BREA MALL LWSON JWL

1064 Brea Mall

2011	SHOE CLINIC
2011	LIZ'S NAILS
2006	SHOE CLINIC
2006	LIZ'S NAILS
2002	NATURALIZER WEST
1996	SUNSHINE BEAUTY SPL
1996	SUNSHINE CNVNNCE ST
1996	SUNSHINE CONVNCE ST
1991	SUNSHINE BEAUTY SPL
1991	SUNSHINE CNVNNCE ST
1986	TEDS CLOCK EMPORIUM
1981	PANTS ETC
1981	BREA MALL PANTS ETC

1065 Brea Mall

2011	BREA MALL
2006	BREA MALL
2002	BREA MALL
1996	BREA MALL
1991	ICING THE
1986	BROOKS FASHIONS
1981	NOBBY

1066 Brea Mall

2011	HOT TOPIC
2011	GUESS JEANS
2006	GUESS JEANS
2006	HOT TOPIC
2002	GUESS JEANS
2002	HOT TOPIC
2002	CRYSTAL TREASURES ETC
1996	TODAYS DESIGN FURN
1996	GUESS JEANS
1996	CORPORATE PROPERTY
1996	CA ORGANIC COTTON

1068 Brea Mall

1996	XXXX
1991	J BURTON JEWELERS
1986	MATSUOKA STAN DR
1986	MURATA KENNETH DR
1981	MATSUOKA STAN DR
1981	MURATA KENNETH DR
1981	TANIGUCHI SUMIO DR

1072 Brea Mall

2006	LIFE UNIFORM& SHOE SHOPS
2002	LIFE UNIFORM SHOP

1996	LIFE UNIFORM SHOP
1080 Brea Mall	
2011	RED ROBIN
2006	RED ROBIN
2002	RED ROBIN
1996	XXXX
1991	XXXX
1986	C PS GRILLE
1986	LAREDOS
1082 Brea Mall	
1996	XXXX
1991	XXXX
1986	REGAL SHOE SHOP
1981	REGAL SHOE SHOP
1086 Brea Mall	
1986	RED EYE INC
1981	BREA MALL PIGEONS
1981	PIGEONS BOUTIQUE
1088 Brea Mall	
1986	DAVID JAMES MENS SH
1981	CAROLS BATH&BEDDERY
1089 Brea Mall	
1996	XXXX
1991	LEEDS SHOE STORES
1986	LEEDS SHOE STORES
1981	LEEDS SHOE STORES
1091 Brea Mall	
1996	XXXX
1991	XXXX
1986	HOWARDS WESTERN WR
1092 Brea Mall	
1991	LEAHS FABRIC GLLRY
1986	LEAHS FBRC GLLERY
1094 Brea Mall	
1991	XXXX
1986	BAKER C H SHOE STR
1981	BAKER C H SHOE STR
1981	BAKER C H SHOES
1981	BREA MALL BAKER C H
1096 Brea Mall	
1991	PARKLANE HOSIERY ST
1986	PARKLANE HOSIERY ST
1981	PARKLANE HOSIERY ST
1981	BREA MALL PKLNE HOS
1098 Brea Mall	
1991	XXXX
1986	XXXX

1981	BREA MALL D J CLTHG
1981	DAVID JAMES MNS SHP

1100 Brea Mall

1986	DECK THE WALLS
------	----------------

1101 Brea Mall

2011	CRABTREE & EVELYN
2006	CRABTREE & EVELYN
2002	CRABTREE&EVELYN
1996	CRABTREE&EVELYN
1991	OPTIKS

1102 Brea Mall

1996	9 WEST
1991	9 WEST
1991	WET SEAL
1986	XXXX
1981	HOTEL FOR HBRDSHRY

1103 Brea Mall

1996	WILSONS HOUSE SUEDE
1991	WILSONS HOUSE SUEDE

1104 Brea Mall

2002	TRUE COLORS
------	-------------

1105 Brea Mall

2002	XXXX
1996	BEBE
1991	DEFOREST CONSTR INC
1991	BEBE

1106 Brea Mall

2011	PHILIA
2002	ATHLETE S FOOT THE

1107 Brea Mall

2011	CARLTON HAIR INTL
2006	CARLTON HAIR INTL
2002	CARLTON HAIR INTL
1996	CARLTON HAIR INTL

1108 Brea Mall

2011	DAISY SHOPPE
2011	B & G
2006	CARRAZ
2006	OSIM USA INC
2006	B & G
2002	CARRAZ WHITE ORCHID
1996	WHITE ORCHID
1991	CREATIVE GIFTS
1991	BIG&TALL MENS FSHN
1991	FORTY LOVE TENNIS
1986	BIG&TALL MENS FSHN
1981	BIG&TALL MENS FSHN

1109 Brea Mall

2011	SEE'S CANDIES BREA
1996	SEES CANDIES
1991	SEES CANDIES

1110 Brea Mall

2011	WINDSOR FASHIONS INC
2006	WINDSOR FASHIONS INC
2006	VILLAGE GALLERY THE
2002	WINDSOR FASHIONS INC
2002	VILALGE GALLERY THE
2002	HARRIS&FRANK INC
1996	HARRIS&FRANK
1991	XXXX
1986	BUFFALO CONNECTION
1981	BRASS BED THE

1112 Brea Mall

2002	XXXX
1996	VILLAGE GALLERY THE

1113 Brea Mall

2011	EVERYTHING BUT WTR
2006	EVERYTHING BUT WTR
2002	EVERYTHING BUT WTR
1996	EVERYTHING BUT WTR
1996	KINDERFOTO STUDIOS
1991	EVERYTHING BUT WTR
1991	KINDERFOTO STUDIOS
1986	MAGIC RAZOR
1986	MAGIC RAZOR NAIL BR
1981	BREA MALL MAGIC RAZ
1981	MAGIC RAZOR NAIL BR
1981	MAGIC RAZOR

1114 Brea Mall

2011	TALBOTS
2006	TALBOT'S
2002	TALBOTS
1996	TALBOTS
1991	TALBOTS
1986	GENERAL NUTRITON CT
1981	GENERAL NUTRITON CT

1116 Brea Mall

2011	GODIVA BOUTIQUE
2006	GODIVA CHOCOLATIER
2002	GODIVA CHCOLATIER
1996	GODIVA CHOCOLATIER
1991	GODIVA CHOCOLATIER
1986	VIDEO CONCEPTS
1981	VIDEO CONCEPTS

1117 Brea Mall

2002	XXXX
1996	BOMBAY COMPANY THE

1118 Brea Mall

2011	FOOT LOCKER
2011	CHARLOTTE RUSSE
2006	FOOT LOCKER
2006	CHARLOTTE RUSSE
2002	FOOT LOCKER
2002	KIDS FOOT LOCKER 46753
2002	CHARLOTTE RUSSE
1996	FOOT LOCKER
1996	CHARLOTTE RUSSE
1991	FOOT LOCKER
1986	FOOT LOCKER
1981	BREA MALL FT LCKER
1981	FOOT LOCKER
1981	FOOTLOCKER STORE

1120 Brea Mall

2011	XXXX
2006	THE BEST NAILS
2002	BEST NAILS THE
1996	BEST NAILS THE
1991	XXXX
1986	HELEN GRACE CHOCOLT
1981	HELEN GRACE CANDIES

1121 Brea Mall

2011	PENINSULA LUGGAGE & GIFTS
2006	VELLANO ENTERPRISE
2002	NOBLE&WILD LUGGAGE
1996	KENSINGTON LUGGAGE
1991	ROOTENS LUGGAGE STR

1122 Brea Mall

2002	FRUZEN Mix
2002	SAMS TAILORING&CUSTOM SHOP
1996	NAVAJO WEST
1996	GLAMOUR SHOTS
1991	HALL J HERBERT JWLR
1986	XXXX
1981	BREA MALL H J JWLRs
1981	HALL J H JEWELERS

1123 Brea Mall

2011	CLAIRE'S
2006	CLAIRES BOUTIQUES
2002	CLAIRES BOUTIQUES
1996	THOMAS STATION

1124 Brea Mall

1996	BEN BRIDGE JEWELER
1991	BEN BRIDGE JEWELER

1986	SUSIES CASUALS
1981	SUSIES CASUALS

1126 Brea Mall

1996	XXXX
1991	XXXX
1986	DALTON B BOOKSELLER
1986	B DALTON BOOKSELLER
1981	BREA MALL B DALTON
1981	B DALTON BOOKSELLER

1128 Brea Mall

1996	XXXX
1991	WOMANS WORLD SHOP
1986	WOMANS WORLD SHOP
1981	BREA MALL WMNS WRLD
1981	WOMANS WORLD SHOP

1130 Brea Mall

1991	SAM GOODY
1986	MUSICLAND
1981	MUSICLAND
1981	BREA MALL MUSICLAND

1132 Brea Mall

1996	XXXX
1991	XXXX
1986	THOM MCAN SHOE STR
1981	BREA MALL THOM MCAN
1981	THOM MCAN SHOE STR

1134 Brea Mall

2006	ANCHOR BLUE
2002	MILLER S OUTPOST
1996	MILLERS OUTPST LEVI
1991	MILLERS OUTPST LEVI
1986	MILLERS OUTPST LEVI
1981	MILLERS OUTPST LEVI
1981	BREA MALL M OUTPOST

1138 Brea Mall

1996	XXXX
1991	XXXX
1986	FOXMOOR CASUALS
1981	FOXMOOR CASUALS

1140 Brea Mall

1986	GOOD LOOKS NAIL BAR
1986	GOOD LOOKS BTY SPLY
1981	GOOD LOOKS BTY SPLY
1981	GOOD LOOKS NAIL BAR
1981	BREA MALL GD BTY SL

1142 Brea Mall

1996	XXXX
1991	XXXX

1986	XXXX
1981	CREATIVE CORNERS
1146 Brea Mall	
1996	XXXX
1991	XXXX
1986	AT OUR HOUSE
1981	AT OUR HOUSE
1150 Brea Mall	
1996	XXXX
1991	XXXX
1986	SALMAGUNDI
1986	SALMAGUNDI MENU
1981	SALMAGUNDI
1152 Brea Mall	
1986	LITTLE FOLK SHOP
1154 Brea Mall	
1986	PRIVATE MOMENTS
1156 Brea Mall	
1986	DALES FOOTWORKS
1981	JAY JORDAN SHOES
1901 Brea Mall	
1986	XXXX
2000 Brea Mall	
1986	LERNER SHOP
1981	LERNER SHOP
2001 Brea Mall	
2011	SPENCER GIFTS
2011	BARKWORKS
2006	HELEN'S BEAUTY SUPPLY & SALON
2006	CHIEN ET CHAT
2002	HELENS BEAUTY SUPPLY&SALON
2002	CHIEN ET CHAT
1996	HELENS BTY SPLY SLN
1991	LERNER SHOPS
2002 Brea Mall	
2011	THE PICTURE PEOPLE
2006	PICTURE PEOPLE THE
2002	PICTURE PEOPLE THE
1991	EXPERSSLY PORTRAITS
2003 Brea Mall	
2011	SPENCER GIFTS
2006	SPENCER GIFTS
2002	SPENCER GIFTS
1996	HOWARD&PHILS WEAR
1991	HOWARD&PHILS WESTRN
2004 Brea Mall	
2011	DISNEY STORE INC

2006	DISNEY STORE INC
2002	K B TOYS
1996	PAYLESS SHOESOURCE
1986	PAC SUNWEAR
1981	XXXX

2005 Brea Mall

2011	CHAMPS
2006	CHAMPS
2002	CHAMPS
1996	OSHMANS SPRTNG GOOD

2006 Brea Mall

2011	AMER GREETINGS
2006	CARLTON CARDS
2002	CARLTON CARDS
1996	CARTON CARDS
1991	XXXX
1986	SINGER SEWING MACHN
1986	HOUSE FABRICS MACH
1986	HOUSE OF FABRICS
1981	HOUSE OF FABRICS

2007 Brea Mall

2011	CRAZY 8 STORE
2006	WILSON'S SUEDE&LEATHER
2002	WILSON S SUEDE&LEATHER
1996	KINNEY SHOES
1991	BILL GAMBLES MNS WR

2008 Brea Mall

2006	ICING BY CLAIRE'S
2006	AMY BIDDLE
2002	ICING THE
1996	ACCESSORY PLACE
1991	CHIC ACCESSORIES
1991	PAYLESS SHOESOURCE
1986	GALLENKAMP SHOES
1981	BREA MALL GALLENKMP
1981	GALLENKAMP SHOES

2009 Brea Mall

1996	XXXX
1991	HATFIELD JEWELERS

2010 Brea Mall

2011	G GUCCINI
2006	GUCCINI
2002	GUCCINI
1996	G GUCCINI
1991	OSHMANS SPRTG GOODS
1991	JACQUES VERT USA
1986	OSHMANS SPORTNG GDS
1981	BREA MALL HSE FABIC

2011 Brea Mall

2011	J CREW
2006	J CREW
1996	XXXX

2013 Brea Mall

2011	THE BODY SHOP
2006	BODY SHOP THE
2002	BODY SHOP THE
1996	BODY SHOP THE

2014 Brea Mall

2002	XXXX
1996	WINDSOR FASHIONS
1991	WINDSOR FASHIONS
1991	CASUAL CORNER
1986	CASUAL CORNER
1981	CASUAL CORNER

2015 Brea Mall

2011	BROOKSTONE
2006	BROOKSTONE CO
2002	BROOKSTONE CO
1996	BROOKSTONE CO
1991	BAILEY BANKS&BIDDLE

2016 Brea Mall

2011	GAP
2006	BANANA REPUBLIC
2002	BANANA REPUBLIC
1996	BANANA REPUBLIC
1991	BRENTANOS
1986	BILL GAMBLE MENS WR
1981	BILL GAMBLE MENS WR

2018 Brea Mall

1996	XXXX
1991	XXXX
1986	CHIC ACESSORIES
1981	CHIC ACESSORIES
1981	BREA MALL CHIC ASSE

2020 Brea Mall

2011	FRED MEYER JEWELERS BREA
2002	FRED MEYERS JEWELERS
1986	HATFIELD JEWELERS
1981	HATFIELD JEWELERS
1981	BREA MALL HTFLD JWEL

2021 Brea Mall

2006	PETITE SOPHISTICATE
2002	PETITE SOPHISTICATE
1996	PETITE SOPHISTICATE
1991	ALLUSIONS A CONCEPT

1991	CHARLOTTE RUSSE
2022 Brea Mall	
1996	SESAME ST RETAIL
2024 Brea Mall	
2002	STRUCTURE
1996	STRUCTURE
1991	XXXX
1986	TOY BOX
1981	TOY BOX
1981	BREA MALL TOY BOX
2027 Brea Mall	
2011	JUSTICE
2011	CACHE
2011	MRS FIELDS
2006	CACHE
2006	MRS FIELDS COOKIES
2006	LIMITED TOO THE
2002	MRS FIELDS COOKIES
2002	LIMITED TOO THE
1996	PEA POD MATERNITY
1996	MRS FIELDS COOKIES
1996	LIMITED TOO THE
1996	SPORTS FANTASY
1996	SWEET FACTORY
1996	PEARLE VISIONCARE
1996	PEARLE VISION EXPRS
1991	BREA MALL
1986	BREA MALL
1981	NATL UNIFORM SHOPS
1981	BREA MALL MANAGMNT
1981	HOMART DEVELOPMENT
2028 Brea Mall	
1996	XXXX
1991	XXXX
1986	FREDERICKS OF HLYWD
1981	WINNING WOMEN THE
2030 Brea Mall	
1986	WILSONS HS OF SUEDE
1981	BREA MALL W HSE SUE
1981	HILANDS TOBCCO LCKR
2032 Brea Mall	
1996	XXXX
1991	MANDARIN GEMS OF CA
1986	MANDARIN GEMS BREA
2034 Brea Mall	
1996	XXXX
1991	UNITS
1986	HILANDS TOBCCO LCKR

2036 Brea Mall

1996	XXXX
1991	XXXX
1986	KINDERFOTO
1981	KINDERFOTO
1981	BREA MALL KINDERFOT

2037 Brea Mall

2011	PHOTO PERFECTIONEST
2006	PHOTO PERFECTIONEST
2002	STAR IMAGE
1996	SIGN OF GOOD TASTE

2038 Brea Mall

2011	OC DESIGN
1996	XXXX
1991	XXXX
1986	JACKIES FASHION CTR
1981	JACKIES FASHION CTR

2040 Brea Mall

2011	WET SEAL
1986	COOKS CORNER
1981	MS OS PAN TREE
1981	BREA MALL MS OS PAN

2041 Brea Mall

2011	EXPRESS
2006	EXPRESS
1996	XXXX
1991	VALLEY HALLMARK

2042 Brea Mall

1996	XXXX
1991	XXXX
1986	PABLOS KITCHEN
1981	BREA MALL ORG JULIS
1981	BREA MALL HAMBRG
1981	PABLOS KITCHEN
1981	BREA MALL PBLS KTCH

2044 Brea Mall

2011	AVEDA ENVIROMENTAL LFSTYLS STR
2006	AVEDA ENVIROMENTAL LFSTYLS STR
2002	AVEDA ENVIROMENTAL LFSTYLS STR
1996	XXXX
1991	GORDONS JEWLRS BREA

2045 Brea Mall

1996	FLORSHEIM SHOE SHOP
------	---------------------

2046 Brea Mall

2011	COUNTRY COLLECTION THE
2006	COUNTRY COLLECTION
2002	COUNTRY COLLECTION

1996	COUNTRY COLLECTION
1991	COUNTRY COLLECTION
1986	TERIYAKI HOUSE
1981	BREA MALL THE PIER
1981	PIER THE

2047 Brea Mall

2011	STRIDE RITE
2006	BREA STRIDE RITE
2006	STRIDE RITE
2002	BREA STRIDE RITE
2002	STRIDE RITE
1996	BREA STRIDE RITE
1996	STRIDE RITE

2048 Brea Mall

2011	TOKYO JAPANESE LIFE STYLE
2006	RITZ CAMERA CENTERS BREA MALL
2002	RITZ CAMERA CENTERS
1996	KITS CAMERAS
1991	CIRCUIT THE
1986	FAMOUS RAMOS HOT DG
1981	BREA MALL R HOT DGS
1981	FAMOUS RAMOS HOT DG

2049 Brea Mall

2011	BREA MALL OPTOMETRIST THE
2011	MATSUOKA STAN DR
2006	MATSUOKA STAN DR
2006	N G MONIKA DR
2006	NINOMIYA SANDRA DR
2006	YOSHIMURA AUDRA DR FAAO
2002	KNIFE GALLERY INC
1996	KNIFE GALLERY INC
1991	KNIFE GALLERY INC

2050 Brea Mall

2011	VANS
2011	THE VAGABOND
2002	HOME DESIGN
1996	VANS TENNIS SHOES
1991	0 2 14
1986	CAROUSEL PIZZA
1981	CAROUSEL PIZZA
1981	BREA MALL CAROUSEL

2051 Brea Mall

2002	SHOE CLINIC
1996	LITTLE COBBLER THE

2052 Brea Mall

2011	XXXX
2006	VAN'S TENNIS SHOES
2002	VAN S TENNIS SHOES

2002	CALIF CRISP
1996	CA CRISP
1996	COPELANDS SPORTS
1991	CA CRISP
1991	COPELANDS SPORTS
1986	L A CRISP
1981	SULTANS DEN

2053 Brea Mall

1996	XXXX
1991	THE GRT AMER STORY

2054 Brea Mall

2011	BATH & BODY WORKS
2006	BATH AND BODY WORKS
2002	BATH AND BODY WORKS
1996	CACIQUE
1991	SANTA ANITA LUGGAGE
1986	CHINESE KING
1981	BREA MALL CHNESE KG
1981	CHINESE KING

2055 Brea Mall

2011	GYMBOREE
2006	GYMBOREE STORE THE
2002	GYMBOREE STORE THE
1996	JAY JACOBS FOR MEN
1991	JAY JACOBS FOR MEN

2056 Brea Mall

1996	IMPOSTORS BREA MALL
1991	IMPOSTORS BREA MALL
1986	CORN DOG ON A STICK

2057 Brea Mall

2011	BOSTONIAN SHOES
2006	BOSTONIAN SHOES
2002	BOSTONIAN SHOES
1996	BOSTONIAN SHOES
1991	HANOVER SHOE STORE
1986	XXXX
1981	SKYLINE WEST

2058 Brea Mall

2011	XXXX
2006	ILLUMINATIONS
2002	ILLUMINATIONS
1996	9&CO
1991	XXXX
1986	FILLING STATION THE
1981	EARL OF SANDWICH

2059 Brea Mall

2011	LADY FOOTLOCKER
2006	LADY FOOTLOCKER

2002	LADY FOOTLOCKER
1996	LADY FOOTLOCKER
1991	LADY FOOTLOCKER
1986	TIFFANYS BAKERY
1981	TIFFANYS BAKERIES

2060 Brea Mall

1996	XXXX
1986	HAAGEN DAZS ICE CRM
1981	SCOOPING STATION
1981	BREA MALL SCOOP STA

2062 Brea Mall

2011	FREDERICK'S OF HOLLYWOOD
2006	FREDERICK'S OF HOLLYWOOD
2002	FREDERICKS HOLLYWD
1996	FREDERICKS HOLLYWD
1986	1 POTATO 2 INC

2063 Brea Mall

2011	EYEXAM OF CA BREA MALL LCTN
2011	LENSCRAFTERS BREA MALL
2011	DOCTORS OF OPTMTRY BRA MLL
2002	LENSCRAFTERS
2002	EYEXAM 2000 OF CALIFORNIA INC
2002	DOCTORS OF OPTOMETRY
1996	XXXX
1991	XXXX
1986	NATURALIZER WEST
1981	BREA MALL NATURALZR
1981	NATURALIZER WEST

2064 Brea Mall

2002	XXXX
1996	LECHTERS HOUSEWARE
1991	LECHTERS HOUSEWARES
1986	THIRSTYS BREA INC
1981	BEJEWELD OF BREA

2065 Brea Mall

2011	AEROPOSTALE
2006	GRAPHICS
1986	CARTOON JUNCTION

2066 Brea Mall

2011	REFLECTION
2006	CHLOE ACCESSORIES INC
2006	RETRO RETRO
2002	NOTHING BUT SILVER
1996	HEALTHRIDER
1991	ALCALA
1986	WINE SHOPPE ETC THE
1981	BREA MALL DONUT SHP
1981	WINCHELLS DONUT HSE

2067 Brea Mall

2011	ANCHOR BLUE
2006	PAYLESS SHOESOURCE
2002	CARTOON Field
2002	PAYLESS SHOESOURCE
1996	XXXX
1991	TOY BOX

2068 Brea Mall

1986	MALL MUNCHIES
1981	MALL MUNCHIES

2069 Brea Mall

1996	XXXX
1991	XXXX
1986	SUNGLASS THE
1986	THE SUNGLASS
1981	SUNGLASS THE

2072 Brea Mall

1996	TANIGUCHI SUMIO DR
1991	TANIGUCHI SUMIO DR
1991	MURATA KENNETH DR

2074 Brea Mall

1996	XXXX
1991	XXXX
1986	WILD TOPS
1981	CALIF T SHIRTS
1981	BREA MALL T SHIRTS

2076 Brea Mall

1986	XXXX
1981	BREA MALL ALLTIME I
1981	ALLTIME INC

2078 Brea Mall

1996	XXXX
1991	XXXX
1986	WHEREHOUSE THE
1981	WHEREHOUSE THE

2080 Brea Mall

1996	RADIO SHACK A DIV
1991	RADIO SHACK A DIV
1991	TANDY CNSMR ELTRNC
1986	RADIO SHACK RTL STR
1981	RADIO SHACK BREA
1981	BREA MALL RDO SHACK

2082 Brea Mall

1996	XXXX
1991	WALDENBOOKS
1986	WALDENBOOKS
1986	HOBBYMAN

1981	BREA MALL HOBBYMAN
1981	HOBBYMAN

2084 Brea Mall

1996	XXXX
1991	XXXX
1986	XXXX
1981	WALDEN BOOKS

2086 Brea Mall

1996	XXXX
1991	XXXX
1986	VALLEY HALLMARK
1981	BREA MALL VLY HLLMK
1981	VALLEY HALLMARK

2088 Brea Mall

1996	XXXX
1991	C V S
1986	C V S
1981	C V S
1981	BREA MALL C V S

2090 Brea Mall

1991	GAP THE
1986	GAP THE
1981	GAP THE
1981	BREA MALL GAP THE

2092 Brea Mall

1991	XXXX
1986	GORDONS JEWELERS
1981	GORDONS JEWELERS
1981	BREA MALL GORDONS

2094 Brea Mall

1991	FLORSHEIM SHOE SHOP
1986	FLORSHEIM SHOE SHOP
1981	FLORSHEIM SHOE STRS
1981	BREA MALL FLORSHEIM

2098 Brea Mall

1991	XXXX
1986	COUNTRY COLLECTION
1981	COUNTRY COLLECTION
1981	BREA MALL CO CLECT

2100 Brea Mall

1991	BROOKS SHOES KIDS
1986	STRIDE RITE BOOTERY
1986	BARRYS STRIDE RITE
1981	STRIDE RITE BOOTERY
1981	BREA MALL STRIDE RI
1981	BARRYS STRIDE RITE

2101 Brea Mall

2011	THINGS REMEMBERED BREA MALL
2002	FRANKLIN MINT
1996	FRANKLIN MINT

2102 Brea Mall

2011	SUNGLASS HUT INTL
2006	SUNGLASS HUT INTL
2002	SUNGLASS HUT INTL
1996	MUSIC BOX THE
1991	XXXX
1986	CIRCUIT THE
1981	CIRCUIT THE
1981	BREA MALL CIRCUIT

2103 Brea Mall

2002	XXXX
1996	SNAPZ

2104 Brea Mall

2002	BENETTON
1996	PENDLETON BREA
1991	PENDELTON Brea
1986	KNIFE GALLERY THE
1981	KNIFE GALLERY THE

2105 Brea Mall

1996	XXXX
------	------

2106 Brea Mall

2011	PAPYRUS
2006	PAPYRUS
2002	PAPYRUS
1996	PAPYRUS
1991	PAPYRUS
1986	PAPPAGALLO SHOES
1981	BREA MLL PAPPAGALLO
1981	SHOP FOR PAPPAGLLO

2107 Brea Mall

2011	FOREIGN EXCHANGE
2006	BOMBAY
2002	BOMBAY COMPANY THE
1996	BANK OF ATQ RPRDCTN
1991	BANK OF ATQ RPRDCTN

2108 Brea Mall

2011	XXXX
2006	PRINTS PLUS
2002	PRINTS PLUS
1996	RITZ CAMERA CENTER

2109 Brea Mall

2011	AMES APPAREL LLC
2006	AMES APPAREL LLC
2002	AMES LADIES WEAR
1996	AMES LADIES WEAR

1991 AMES LADIES WEAR

2110 Brea Mall

2002 MUSICLAND
1996 MUSICLAND
1991 BREA GALLERY INC
1986 ON THE GO TRAVEL SV
1981 BREA MALL ON THE GO
1981 ON THE GO TRAVEL SV

2111 Brea Mall

2011 REGIS SALONS
2011 THOMAS STATION
2006 THOMSEN TOYS
2002 THOMAS STATION
1996 G H Q

2112 Brea Mall

2011 XXXX
2006 LE DIPLOMATE CAFÉ
2002 LE DIPLOMATE CAFÉ
1996 A PEA IN POD MTRNTY
1991 XXXX
1986 KAPLANS DELI&REST
1981 BREA MALL KPLNS DEL
1981 KAPLANS DELI&REST

2116 Brea Mall

2011 WATCH WORKS
2006 WATCH WORKS
2006 WATCH WORLD
2002 WATCH WORKS
1996 MURATA PEARL CO CA

2117 Brea Mall

2011 ANN TAYLOR
2006 ANN TAYLOR
2002 ANN TAYLOR
1996 ANN TAYLOR
1991 ANN TAYLOR

2118 Brea Mall

1996 EDDIE BAUER
1991 EDDIE Bauer

2119 Brea Mall

1996 STRICTLY SUNGLASSES
1996 CLAIREAS BOUTIQUE
1996 K T GROUP
1996 KEEPING TIME

2120 Brea Mall

1996 KIDS BY DESIGN
1991 GREAT AMER STRY THE
1986 THE GRT AMERCN STRY
1986 GREAT AM SHRT STRY

2121 Brea Mall

2006	MOTHERHOOD MATERNITY
2002	MOTHERHOOD MATERNITY
1996	XXXX
1991	SWEATS&SURF

2122 Brea Mall

2011	LE DIPLOMATE CAFÉ
2002	XXXX
1996	LE DIPLOMATE CAFÉ
1991	LE DIPLOMATE CAFÉ
1986	SANTA ANITA LUGGAGE
1981	SANTA ANITA LUGGAGE

2123 Brea Mall

1996	PRINTS PLUS
1991	ETCETERA FASHION

2124 Brea Mall

2002	CANDY EXPRESS
1996	CANDY EXPRESS
1991	XXXX
1986	JOELS
1981	BREA MALL JOELS
1981	JOELS

2126 Brea Mall

1986	MORROWS NUT HOUSE
1981	BREA MALL M NUT HSE
1981	MORROWS NUT HOUSE

2128 Brea Mall

1986	HANOVER SHOE STORE
1981	HANOVER SHOES

2130 Brea Mall

1996	XXXX
1991	SIZE 5 7 9 SHOPS
1986	SIZE 5 7 9 SHOPS
1981	SIZE 5 7 9 SHOPS

2132 Brea Mall

1996	XXXX
1991	XXXX
1986	XXXXXX
1981	BREA MALL ACCNT MUS
1981	ACCENT MUSIC

2134 Brea Mall

1986	SPENCER GIFTS
1981	BREA MALL SPENCER
1981	SPENCER GIFTS

2136 Brea Mall

1996	XXXX
1991	JUDYS

1986 JUDYS

1981 JUDYS

2139 Brea Mall

1996 XXXX

1991 FREDERICKS OF HLYWS

1986 JOYCE SELBY SHOES

1981 JOYCE SELBY SHOES

2140 Brea Mall

1991 LIMITED THE

1986 LIMITED THE

1981 LIMITED THE

2142 Brea Mall

1991 XXXX

1986 WOODTOWNE FURN CO

1981 WOODTOWNE

2144 Brea Mall

1986 MALING SHOES

1981 MALING SHOES

2146 Brea Mall

1986 XXXX

1981 BREA MALL PAL VACUM

1981 PALS VAC SEW CNTRS

1981 SINGER COMPANY THE

2148 Brea Mall

1986 HANSEL N GRETEL SHP

1981 BREA MALL HNSL&GRTL

1981 HANSEL N GRETEL SHP

2151 Brea Mall

2011 GLORIA JEANS COFFEE

2006 GLORIA JEANS COFFEE

2002 GLORIA JEANS COFFEE

1996 GLORIA JEANS COFFEE

2152 Brea Mall

2011 CINNABON

1996 CINNABON

1986 BANK ANTQ RPRDCTNS

1981 CAFÉ BEIGNET

2154 Brea Mall

1986 I NATURAL COSMETICS

1981 I NATURAL COSMETICS

2156 Brea Mall

2002 DAIRY QUEEN

1996 DAIRY QUEEN

1991 JAY JACOBS

1986 JAY JACOBS

1981 GENES

2157 Brea Mall

2011	TACOS & COMPANY
2006	TACOS & COMPANY
2002	TACOS&COMPANY
1996	BAJA GRILL

2158 Brea Mall

1996	XXXX
1991	XXXX
1986	WINDSOR FASHIONS
1981	WINDSOR FASHIONS

2159 Brea Mall

2006	CHICKEN ROMA
------	--------------

2160 Brea Mall

2011	XXXX
2006	CARL'S JR RESTAURANTS
2002	CARLS JR RESTAURANT
1996	CARLS JR RESTAURANT
1991	CARLS JR RESTAURANT

2161 Brea Mall

1996	TERIYAKI TOKYO
------	----------------

2162 Brea Mall

2011	XXXX
2006	VOLCANO TEA HOUSE
2002	VOLCANO TEA HOUSE
1996	BENNETTS PIT
1991	XXXX
1986	SLAVICS JEWELERS
1981	SLAVICS JEWELERS

2163 Brea Mall

2006	ARBY'S
2002	ARBYS
1996	ARBYS

2164 Brea Mall

2011	XXXX
2006	GREAT STEAK&FRY THE
2002	GREAT STEAK&FRY THE
1996	GREAT STEAK&FRY THE

2166 Brea Mall

2011	GARDEN COURMET& CA SQUEEZE
2006	GARDEN GOURMET&CA SQUEEZE
2002	GARDEN GOURMET&CALIF SQUEEZE

2167 Brea Mall

1996	A&W HOT DOGS&MORE
------	-------------------

2170 Brea Mall

2011	VITAMIN WORLD
2006	IGE ERIC DR
2006	VITAMIN WORLD
2002	MURATA KENNETH DR

2002	MATSUOKA STAN DR
2002	IGE ERIC DR
1996	MATSUOKA STAN DR
1996	MURATA KENNETH DR
1991	MATSUOKA STAN DR

2171 Brea Mall

2011	DAIRY QUEEN
2006	DAIRY QUEEN
2002	CUSTOM IMAGES
1996	XXXX
1991	I NATURAL COSMETICS

2172 Brea Mall

2011	BOARDWALK-SU & SNOW
2006	KIDS BEST DESIGN
2002	KIDS BEST DESIGN

Abstract Section 2: This section includes the city directory data sorted by the year the city directory was published.

2011

100 Brea Mall	H & R BLOCK
100 Brea Mall	MIRACLE-EAR
100 Brea Mall	SEARS GENERAL INFORMATION
100 Brea Mall	SEARS OPTICAL
100 Brea Mall	CRYSTAL EMPRESS
120 Brea Mall	LOCK 1 SERVICES
120 Brea Mall	THE CHEESECAKE FACTORY
200 Brea Mall	BREA MLL BRDWLK SRF SKTE & SNW
200 Brea Mall	MACY'S THE MACY'S BREA
200 Brea Mall	MACY'S MACY'S WEST
200 Brea Mall	MACY'S BEA
200 Brea Mall	BREA MALL NATURALIZER WEST
200 Brea Mall	BREA MALL MACY'S
200 Brea Mall	BREA MALL CNTRY COLLECTION THE
200 Brea Mall	MACY'S DEPARTMENT STORES
212 Brea Mall	PANDA EXPRESS
250 Brea Mall	RED LOBSTER RESTAURANTS
270 Brea Mall	OLIVE GARDEN ITALIAN REST BREA
400 Brea Mall	JCPENNEY BREA MALL
400 Brea Mall	JCPENNEY OPTICAL
400 Brea Mall	JCPENNEY PORTRAIT STUDIO
500 Brea Mall	NORDSTROM
562 Brea Mall	TROJAN DIVERSIFIED
600 Brea Mall	BJ'S RESTAURANT AND BREWERY
1001 Brea Mall	GLEN IVY DAY SPA
1002 Brea Mall	MEN'S WEARHOUSE & TUX
1003 Brea Mall	ANTIE ANNE'S SOFT PRETZEL'S
1004 Brea Mall	THE CHILDREN'S PLACE
1006 Brea Mall	AMER EAGLE OUTFITTERS

1006 Brea Mall	BEACHWORKS
1007 Brea Mall	XXXX
1008 Brea Mall	GAP KIDS
1009 Brea Mall	NATURALIZER SHOES BREA MALL
1010 Brea Mall	KAY JEWELERS
1011 Brea Mall	RAY-BAN
1011 Brea Mall	DISCOVERY CHANNEL STORE
1013 Brea Mall	LUCKY BRAND DUNGAREES
1014 Brea Mall	METROPARK
1015 Brea Mall	BRIGHTON
1020 Brea Mall	JANIE & JACK STORE
1021 Brea Mall	ECCO SHOES
1022 Brea Mall	BEN BRIDGE JEWELER
1024 Brea Mall	APPLE STORE
1025 Brea Mall	FOREVER 21
1026 Brea Mall	THE LIMITED
1031 Brea Mall	SELECT COMFORT
1032 Brea Mall	LIFE UNIFORM&SHOE SHOPS
1034 Brea Mall	KEVIN JEWELERS
1035 Brea Mall	JOURNEYS
1036 Brea Mall	HEAVENLY COUTURE
1041 Brea Mall	PANDORA BREA MALL
1042 Brea Mall	CATHY JEAN
1043 Brea Mall	ICING BY CLAIRE'S
1044 Brea Mall	LANE BRYANT
1045 Brea Mall	SAM'S TAILORING & CUSTOM SHOP
1045 Brea Mall	UNSA ENTERPRISES
1047 Brea Mall	XXXX
1048 Brea Mall	SIDECCA
1050 Brea Mall	PACSUN
1052 Brea Mall	COACH
1055 Brea Mall	BREA MALL GAP THE
1055 Brea Mall	GAP
1055 Brea Mall	GAP BREA
1060 Brea Mall	MEN'S WEARHOUSE
1062 Brea Mall	PERFUME GALLERY
1063 Brea Mall	JEWELER'S BENCH
1064 Brea Mall	SHOE CLINIC
1064 Brea Mall	LIZ'S NAILS
1065 Brea Mall	BREA MALL
1066 Brea Mall	GUESS JEANS
1066 Brea Mall	HOT TOPIC
1080 Brea Mall	RED ROBIN
1101 Brea Mall	CRABTREE & EVELYN
1106 Brea Mall	PHILIA
1107 Brea Mall	CARLTON HAIR INTL
1108 Brea Mall	DAISY SHOPPE
1108 Brea Mall	B & G

1109 Brea Mall	SEE'S CANDIES BREA
1110 Brea Mall	WINDSOR FASHIONS INC
1113 Brea Mall	EVERYTHING BUT WTR
1114 Brea Mall	TALBOTS
1116 Brea Mall	GODIVA BOUTIQUE
1118 Brea Mall	CHARLOTTE RUSSE
1118 Brea Mall	FOOT LOCKER
1120 Brea Mall	XXXX
1121 Brea Mall	PENINSULA LUGGAGE & GIFTS
1123 Brea Mall	CLAIRE'S
2001 Brea Mall	SPENCER GIFTS
2001 Brea Mall	BARKWORKS
2002 Brea Mall	THE PICTURE PEOPLE
2003 Brea Mall	SPENCER GIFTS
2004 Brea Mall	DISNEY STORE INC
2005 Brea Mall	CHAMPS
2006 Brea Mall	AMER GREETINGS
2007 Brea Mall	CRAZY 8 STORE
2010 Brea Mall	G GUCCINI
2011 Brea Mall	J CREW
2013 Brea Mall	THE BODY SHOP
2015 Brea Mall	BROOKSTONE
2016 Brea Mall	GAP
2020 Brea Mall	FRED MEYER JEWELERS BREA
2027 Brea Mall	JUSTICE
2027 Brea Mall	MRS FIELDS
2027 Brea Mall	CACHE
2037 Brea Mall	PHOTO PERFECTIONEST
2038 Brea Mall	OC DESIGN
2040 Brea Mall	WET SEAL
2041 Brea Mall	EXPRESS
2044 Brea Mall	AVEDA ENVIROMENTAL LFSTYLS STR
2046 Brea Mall	COUNTRY COLLECTION THE
2047 Brea Mall	STRIDE RITE
2048 Brea Mall	TOKYO JAPANESE LIFE STYLE
2049 Brea Mall	BREA MALL OPTOMETRIST THE
2049 Brea Mall	MATSUOKA STAN DR
2050 Brea Mall	THE VAGABOND
2050 Brea Mall	VANS
2052 Brea Mall	XXXX
2054 Brea Mall	BATH & BODY WORKS
2055 Brea Mall	GYMBOREE
2057 Brea Mall	BOSTONIAN SHOES
2058 Brea Mall	XXXX
2059 Brea Mall	LADY FOOTLOCKER
2062 Brea Mall	FREDERICK'S OF HOLLYWOOD
2063 Brea Mall	EYEXAM OF CA BREA MALL LCTN
2063 Brea Mall	LENSCRAFTERS BREA MALL

2063 Brea Mall	DOCTORS OF OPTMTRY BRA MLL
2065 Brea Mall	AEROPOSTALE
2066 Brea Mall	REFLECTION
2067 Brea Mall	ANCHOR BLUE
2101 Brea Mall	THINGS REMEMBERED BREA MALL
2102 Brea Mall	SUNGLASS HUT INTL
2106 Brea Mall	PAPYRUS
2107 Brea Mall	FOREIGN EXCHANGE
2108 Brea Mall	XXXX
2109 Brea Mall	AMES APPAREL LLC
2111 Brea Mall	REGIS SALONS
2111 Brea Mall	THOMAS STATION
2112 Brea Mall	XXXX
2116 Brea Mall	WATCH WORKS
2117 Brea Mall	ANN TAYLOR
2122 Brea Mall	LE DIPLOMATE CAFÉ
2151 Brea Mall	GLORIA JEANS COFFEE
2152 Brea Mall	CINNABON
2157 Brea Mall	TACOS & COMPANY
2160 Brea Mall	XXXX
2162 Brea Mall	XXXX
2164 Brea Mall	XXXX
2166 Brea Mall	GARDEN COURMET& CA SQUEEZE
2170 Brea Mall	VITAMIN WORLD
2171 Brea Mall	DAIRY QUEEN
2172 Brea Mall	BOARDWALK-SU & SNOW

2006

0 Brea Mall	WALDENBOOKS
0 Brea Mall	FUNCOLAND
0 Brea Mall	BORDERS EXPRESS
0 Brea Mall	GARYS TUX SHOPS
0 Brea Mall	KAY JEWELERS
0 Brea Mall	NEXTEL RETAIL STORES INC
0 Brea Mall	RADIOSHACK
0 Brea Mall	SEES CANDIES
100 Brea Mall	SEARS
120 Brea Mall	THE CHEESECAKE FACTORY
200 Brea Mall	MACY'S
200 Brea Mall	MACY'S WEST BREA
212 Brea Mall	PANDA EXPRESS
250 Brea Mall	RED LOBSTER RESTAURANTS
270 Brea Mall	OLIVE GARDEN ITALIAN REST BREA
300 Brea Mall	ROBINSONS-MAY BREA
400 Brea Mall	JC PENNEY OPTICAL
500 Brea Mall	NORDSTROM
600 Brea Mall	BJ'S RESTAURANT AND BREWERY
1001 Brea Mall	GLEN IVY DAY SPA
1003 Brea Mall	AUNTIE ANNES PRZLS

1004 Brea Mall	CHILDREN'S PLACE THE
1006 Brea Mall	AMER EAGLE OUTFITTERS
1006 Brea Mall	BEACH ACCESS INC
1007 Brea Mall	THINGS REMEMBERED
1008 Brea Mall	GAP KIDS
1009 Brea Mall	NATURALIZER WEST
1011 Brea Mall	DISCOVERY CHANNEL STORE
1011 Brea Mall	RAY-BAN
1013 Brea Mall	LUCKY BRAND DUNGAREES
1020 Brea Mall	JANIE & JACK STORE
1021 Brea Mall	ECCO SHOES
1022 Brea Mall	BEN BRIDGE JEWELER
1024 Brea Mall	APPLE STORE
1025 Brea Mall	FOREVER 21
1026 Brea Mall	THE LIMITED
1031 Brea Mall	CRESCENT JEWELERS
1034 Brea Mall	DUXIANA-THE DUX BED
1035 Brea Mall	JOURNEYS
1036 Brea Mall	BOARDWALK SURF SKATE&SNOW
1041 Brea Mall	WHITEHALL CO JEWELLERS THE
1042 Brea Mall	CATHY JEAN
1043 Brea Mall	SANRIO SURPRISES
1044 Brea Mall	LANE BRYANT
1044 Brea Mall	HELEN GRACE CHOCOLATES
1044 Brea Mall	GENL NUTRITION CENTER
1045 Brea Mall	SAM'S TAILORING & CUSTOM SHOP
1047 Brea Mall	REGIS SALON
1050 Brea Mall	PAC SUNWEAR
1052 Brea Mall	COACH STORE THE
1055 Brea Mall	GAP THE
1057 Brea Mall	PAC SUNWEAR
1059 Brea Mall	PERFUME GALLERY
1061 Brea Mall	SILHOUETTE
1062 Brea Mall	ALEXANDER'S HAIR INTERNATIONAL
1063 Brea Mall	JEWELER'S BENCH
1064 Brea Mall	SHOE CLINIC
1064 Brea Mall	LIZ'S NAILS
1065 Brea Mall	BREA MALL
1066 Brea Mall	HOT TOPIC
1066 Brea Mall	GUESS JEANS
1072 Brea Mall	LIFE UNIFORM& SHOE SHOPS
1080 Brea Mall	RED ROBIN
1101 Brea Mall	CRABTREE & EVELYN
1107 Brea Mall	CARLTON HAIR INTL
1108 Brea Mall	B & G
1108 Brea Mall	CARRAZ
1108 Brea Mall	OSIM USA INC
1110 Brea Mall	WINDSOR FASHIONS INC

1110 Brea Mall	VILLAGE GALLERY THE
1113 Brea Mall	EVERYTHING BUT WTR
1114 Brea Mall	TALBOT'S
1116 Brea Mall	GODIVA CHOCOLATIER
1118 Brea Mall	FOOT LOCKER
1118 Brea Mall	CHARLOTTE RUSSE
1120 Brea Mall	THE BEST NAILS
1121 Brea Mall	VELLANO ENTERPRISE
1123 Brea Mall	CLAIRES BOUTIQUES
1134 Brea Mall	ANCHOR BLUE
2001 Brea Mall	CHIEN ET CHAT
2001 Brea Mall	HELEN'S BEAUTY SUPPLY & SALON
2002 Brea Mall	PICTURE PEOPLE THE
2003 Brea Mall	SPENCER GIFTS
2004 Brea Mall	DISNEY STORE INC
2005 Brea Mall	CHAMPS
2006 Brea Mall	CARLTON CARDS
2007 Brea Mall	WILSON'S SUEDE&LEATHER
2008 Brea Mall	AMY BIDDLE
2008 Brea Mall	ICING BY CLAIRE'S
2010 Brea Mall	GUCCINI
2011 Brea Mall	J CREW
2013 Brea Mall	BODY SHOP THE
2015 Brea Mall	BROOKSTONE CO
2016 Brea Mall	BANANA REPUBLIC
2021 Brea Mall	PETITE SOPHISTICATE
2027 Brea Mall	MRS FIELDS COOKIES
2027 Brea Mall	LIMITED TOO THE
2027 Brea Mall	CACHE
2037 Brea Mall	PHOTO PERFECTIONEST
2041 Brea Mall	EXPRESS
2044 Brea Mall	AVEDA ENVIROMENTAL LFSTYLS STR
2046 Brea Mall	COUNTRY COLLECTION
2047 Brea Mall	STRIDE RITE
2047 Brea Mall	BREA STRIDE RITE
2048 Brea Mall	RITZ CAMERA CENTERS BREA MALL
2049 Brea Mall	MATSUOKA STAN DR
2049 Brea Mall	YOSHIMURA AUDRA DR FAAO
2049 Brea Mall	N G MONIKA DR
2049 Brea Mall	NINOMIYA SANDRA DR
2052 Brea Mall	VAN'S TENNIS SHOES
2054 Brea Mall	BATH AND BODY WORKS
2055 Brea Mall	GYMBOREE STORE THE
2057 Brea Mall	BOSTONIAN SHOES
2058 Brea Mall	ILLUMINATIONS
2059 Brea Mall	LADY FOOTLOCKER
2062 Brea Mall	FREDERICK'S OF HOLLYWOOD
2065 Brea Mall	GRAPHICS

2066 Brea Mall	RETRO RETRO
2066 Brea Mall	CHLOE ACCESSORIES INC
2067 Brea Mall	PAYLESS SHOESOURCE
2102 Brea Mall	SUNGLASS HUT INTL
2106 Brea Mall	PAPYRUS
2107 Brea Mall	BOMBAY
2108 Brea Mall	PRINTS PLUS
2109 Brea Mall	AMES APPAREL LLC
2111 Brea Mall	THOMSEN TOYS
2112 Brea Mall	LE DIPLOMATE CAFÉ
2116 Brea Mall	WATCH WORLD
2116 Brea Mall	WATCH WORKS
2117 Brea Mall	ANN TAYLOR
2121 Brea Mall	MOTHERHOOD MATERNITY
2151 Brea Mall	GLORIA JEANS COFFEE
2157 Brea Mall	TACOS & COMPANY
2159 Brea Mall	CHICKEN ROMA
2160 Brea Mall	CARL'S JR RESTAURANTS
2162 Brea Mall	VOLCANO TEA HOUSE
2163 Brea Mall	ARBY'S
2164 Brea Mall	GREAT STEAK&FRY THE
2166 Brea Mall	GARDEN GOURMET&CA SQUEEZE
2170 Brea Mall	VITAMIN WORLD
2170 Brea Mall	IGE ERIC DR
2171 Brea Mall	DAIRY QUEEN
2172 Brea Mall	KIDS BEST DESIGN

2002

0 Brea Mall	GINGISS FORMALWEAR
0 Brea Mall	EXPRESS
0 Brea Mall	FOOT ACTION FAN CLB
0 Brea Mall	GARYS TUX SHOPS
0 Brea Mall	KAY JEWELERS
0 Brea Mall	LETS TALK CLLLR&WRLSS INC
0 Brea Mall	RADIOSHACK
0 Brea Mall	REGIS SALON
0 Brea Mall	SEARS PORTRAIT STUDIO
0 Brea Mall	SEES CANDIES
0 Brea Mall	SEARS TUXEDOS GARYS TUX SHOPS
0 Brea Mall	WALDENBOOKS
0 Brea Mall	CACHE
100 Brea Mall	SEARS
200 Brea Mall	MACYS
212 Brea Mall	PANDA EXPRESS
250 Brea Mall	SEAFOOD BROILER RESTAURANTS
250 Brea Mall	RED LOBSTER RSTRNT
270 Brea Mall	OLIVE GARDEN REST
300 Brea Mall	ROBINSON MAY DEPARTMENT STORES
400 Brea Mall	J C PENNEY

500 Brea Mall	NORDSTROM
600 Brea Mall	AIRTH Gizella
600 Brea Mall	B J S RSTRNT&BRWHS
1001 Brea Mall	PAC BELL PCS STORE
1001 Brea Mall	WESTCOAST WIRELESS
1003 Brea Mall	AUNTIE ANNES PRZLS
1004 Brea Mall	JUST SPORTS
1005 Brea Mall	WIZARDS OF THE COAST
1006 Brea Mall	BEACH ACCESS INC
1007 Brea Mall	THINGS REMEMBERED
1008 Brea Mall	GAP KIDS
1009 Brea Mall	NATURALIZER WEST
1011 Brea Mall	RAY BAN
1011 Brea Mall	NATURE COMPANY THE
1013 Brea Mall	LUCKY BRNAD DUNGAREES
1014 Brea Mall	XXXX
1021 Brea Mall	J STEPHENS
1022 Brea Mall	BEN BRIDGE JEWELER
1023 Brea Mall	DISNEY STORE INC
1024 Brea Mall	WET SEAL THE
1026 Brea Mall	LIMITED THE
1030 Brea Mall	LUX SENSE
1030 Brea Mall	FOREVER 21
1031 Brea Mall	CRESCENT JEWELERS
1034 Brea Mall	DUXIANA THE DUX BED
1034 Brea Mall	DUX
1035 Brea Mall	SAM&LIBBY
1036 Brea Mall	BOARDWALK SURF SKATE&SNOW
1037 Brea Mall	SAM GOODY
1041 Brea Mall	WHITEHALL CO JEWELLERS THE
1042 Brea Mall	CATHY JEAN
1043 Brea Mall	SANRIO SUPRISSES
1044 Brea Mall	HELEN GRACE CHOCOLATES
1044 Brea Mall	O S I M USA INC
1045 Brea Mall	BIG&TALL MENS FASHIONS
1048 Brea Mall	GENERAL NUTRITION CENTER
1049 Brea Mall	SUNCOAST MOTN PCTR
1050 Brea Mall	PAC SUNWEAR
1051 Brea Mall	SUNGLASS HUT INTERNATL
1052 Brea Mall	COACH STORE THE
1053 Brea Mall	XXXX
1055 Brea Mall	GAP THE
1057 Brea Mall	JUDY S Hallmark
1059 Brea Mall	PERFUME GALLERY
1061 Brea Mall	SILHOUETTE
1062 Brea Mall	LINEAR HAIR INC
1063 Brea Mall	JEWELERS BENCH
1064 Brea Mall	NATURALIZER WEST

1065 Brea Mall	BREA MALL
1066 Brea Mall	HOT TOPIC
1066 Brea Mall	GUESS JEANS
1066 Brea Mall	CRYSTAL TREASURES ETC
1072 Brea Mall	LIFE UNIFORM SHOP
1080 Brea Mall	RED ROBIN
1101 Brea Mall	CRABTREE&EVELYN
1104 Brea Mall	TRUE COLORS
1105 Brea Mall	XXXX
1106 Brea Mall	ATHLETE S FOOT THE
1107 Brea Mall	CARLTON HAIR INTL
1108 Brea Mall	CARRAZ WHITE ORCHID
1110 Brea Mall	VILALGE GALLERY THE
1110 Brea Mall	WINDSOR FASHIONS INC
1110 Brea Mall	HARRIS&FRANK INC
1112 Brea Mall	XXXX
1113 Brea Mall	EVERYTHING BUT WTR
1114 Brea Mall	TALBOTS
1116 Brea Mall	GODIVA CHCOLATIER
1117 Brea Mall	XXXX
1118 Brea Mall	FOOT LOCKER
1118 Brea Mall	CHARLOTTE RUSSE
1118 Brea Mall	KIDS FOOT LOCKER 46753
1120 Brea Mall	BEST NAILS THE
1121 Brea Mall	NOBLE&WILD LUGGAGE
1122 Brea Mall	FRUZEN Mix
1122 Brea Mall	SAMS TAILORING&CUSTOM SHOP
1123 Brea Mall	CLAIRES BOUTIQUES
1134 Brea Mall	MILLER S OUTPOST
2001 Brea Mall	HELENS BEAUTY SUPPLY&SALON
2001 Brea Mall	CHIEN ET CHAT
2002 Brea Mall	PICTURE PEOPLE THE
2003 Brea Mall	SPENCER GIFTS
2004 Brea Mall	K B TOYS
2005 Brea Mall	CHAMPS
2006 Brea Mall	CARLTON CARDS
2007 Brea Mall	WILSON S SUEDE&LEATHER
2008 Brea Mall	ICING THE
2010 Brea Mall	GUCCINI
2013 Brea Mall	BODY SHOP THE
2014 Brea Mall	XXXX
2015 Brea Mall	BROOKSTONE CO
2016 Brea Mall	BANANA REPUBLIC
2020 Brea Mall	FRED MEYERS JEWELERS
2021 Brea Mall	PETITE SOPHISTICATE
2024 Brea Mall	STRUCTURE
2027 Brea Mall	MRS FIELDS COOKIES
2027 Brea Mall	LIMITED TOO THE

2037 Brea Mall	STAR IMAGE
2044 Brea Mall	AVEDA ENVIROMENTAL LFSTYLS STR
2046 Brea Mall	COUNTRY COLLECTION
2047 Brea Mall	BREA STRIDE RITE
2047 Brea Mall	STRIDE RITE
2048 Brea Mall	RITZ CAMERA CENTERS
2049 Brea Mall	KNIFE GALLERY INC
2050 Brea Mall	HOME DESIGN
2051 Brea Mall	SHOE CLINIC
2052 Brea Mall	CALIF CRISP
2052 Brea Mall	VAN S TENNIS SHOES
2054 Brea Mall	BATH AND BODY WORKS
2055 Brea Mall	GYMBOREE STORE THE
2057 Brea Mall	BOSTONIAN SHOES
2058 Brea Mall	ILLUMINATIONS
2059 Brea Mall	LADY FOOTLOCKER
2062 Brea Mall	FREDERICKS HOLLYWD
2063 Brea Mall	LENSCRAFTERS
2063 Brea Mall	EYEXAM 2000 OF CALIFORNIA INC
2063 Brea Mall	DOCTORS OF OPTOMETRY
2064 Brea Mall	XXXX
2066 Brea Mall	NOTHING BUT SILVER
2067 Brea Mall	PAYLESS SHOESOURCE
2067 Brea Mall	CARTOON Field
2101 Brea Mall	FRANKLIN MINT
2102 Brea Mall	SUNGLASS HUT INTL
2103 Brea Mall	XXXX
2104 Brea Mall	BENETTON
2106 Brea Mall	PAPYRUS
2107 Brea Mall	BOMBAY COMPANY THE
2108 Brea Mall	PRINTS PLUS
2109 Brea Mall	AMES LADIES WEAR
2110 Brea Mall	MUSICLAND
2111 Brea Mall	THOMAS STATION
2112 Brea Mall	LE DIPLOMATE CAFÉ
2116 Brea Mall	WATCH WORKS
2117 Brea Mall	ANN TAYLOR
2121 Brea Mall	MOTHERHOOD MATERNITY
2122 Brea Mall	XXXX
2124 Brea Mall	CANDY EXPRESS
2151 Brea Mall	GLORIA JEANS COFFEE
2156 Brea Mall	DAIRY QUEEN
2157 Brea Mall	TACOS&COMPANY
2160 Brea Mall	CARLS JR RESTAURANT
2162 Brea Mall	VOLCANO TEA HOUSE
2163 Brea Mall	ARBYS
2164 Brea Mall	GREAT STEAK&FRY THE
2166 Brea Mall	GARDEN GOURMET&CALIF SQUEEZE

2170 Brea Mall	IGE ERIC DR
2170 Brea Mall	MATSUOKA STAN DR
2170 Brea Mall	MURATA KENNETH DR
2171 Brea Mall	CUSTOM IMAGES
2172 Brea Mall	KIDS BEST DESIGN

1996

0 Brea Mall	SOFTWARE ETC
0 Brea Mall	SEARS TUX DEN
0 Brea Mall	MOTHERHOOD
0 Brea Mall	KAY JEWELERS
0 Brea Mall	HOUSEHOLD FINANCE
0 Brea Mall	GINGISS FORMALWEAR
0 Brea Mall	FOOT ACTION FAN CLB
0 Brea Mall	EXPRESSLY PORTRAITS
0 Brea Mall	EXPRESS
0 Brea Mall	CACHE
0 Brea Mall	BABBAGES SOFTWARE
0 Brea Mall	B DALTON BOOKSELLER
0 Brea Mall	A T&T COMPANY
0 Brea Mall	WALDENBOOKS
100 Brea Mall	SEARS
180 Brea Mall	RED ROBIN BRGR&SPRT
200 Brea Mall	BROADWAY STR
204 Brea Mall	1 POTATO 2 INC
206 Brea Mall	HAAGEN DAZS ICE CRM
212 Brea Mall	PANDA EXPRESS
217 Brea Mall	XXXX
250 Brea Mall	RED LOBSTER RSTRNT
270 Brea Mall	OLIVE GARDEN REST
300 Brea Mall	ROBINSONS MAY TRVL
300 Brea Mall	ROBINSONS MAY
400 Brea Mall	J C PENNEY
500 Brea Mall	NORDSTROM
600 Brea Mall	CORNERSTONE GRILL
1000 Brea Mall	XXXX
1001 Brea Mall	UNITD ARTISTS CNMA
1002 Brea Mall	XXXX
1003 Brea Mall	AUNTIE ANNES PRZLS
1004 Brea Mall	PRO IMAGE THE
1005 Brea Mall	XXXX
1006 Brea Mall	BEACH ACCESS INC
1007 Brea Mall	THINGS REMEMBERED
1008 Brea Mall	GAP KIDS
1008 Brea Mall	COLORADO
1009 Brea Mall	NATURALIZER WEST
1010 Brea Mall	XXXX
1011 Brea Mall	NATURE COMPANY THE
1012 Brea Mall	ACCESSORY LADY

1013 Brea Mall	AT OUR HOUSE
1014 Brea Mall	MUSEUM CO THE
1015 Brea Mall	AU BON PAIN
1016 Brea Mall	WILLIAMS SONOMA
1017 Brea Mall	IMAGINARIUM
1018 Brea Mall	CONTEMPO CASUALS
1019 Brea Mall	PAC SUNWEAR
1020 Brea Mall	XXXX
1021 Brea Mall	J STEPHENS
1022 Brea Mall	XXXX
1023 Brea Mall	DISNEY STORE INC
1024 Brea Mall	WET SEAL THE
1025 Brea Mall	XXXX
1026 Brea Mall	LIMITED THE
1027 Brea Mall	XXXX
1028 Brea Mall	XXXX
1029 Brea Mall	XXXX
1030 Brea Mall	LUXSENSE
1031 Brea Mall	J BURTON JEWELERS
1031 Brea Mall	BURTON J JEWELERS
1034 Brea Mall	XXXX
1035 Brea Mall	DOLCIS SHOE STORE
1036 Brea Mall	DAVID JAMES MENS SH
1037 Brea Mall	SAM GOODY
1038 Brea Mall	XXXX
1040 Brea Mall	XXXX
1041 Brea Mall	LANDAU COLLECTION
1042 Brea Mall	GYMBOREE STORE THE
1043 Brea Mall	SANRIO SURPRISES
1044 Brea Mall	FITTING IMAGE
1045 Brea Mall	BIG&TALL MENS FSHNS
1048 Brea Mall	GENL NUTRITION CT
1049 Brea Mall	SUNCOAST MOTN PCTR
1050 Brea Mall	XXXX
1051 Brea Mall	SOLSTAR
1051 Brea Mall	HELEN GRACE CHOCLTE
1052 Brea Mall	COACH STORE THE
1053 Brea Mall	MIGHTY DUCKS STORE
1055 Brea Mall	GAP THE
1057 Brea Mall	HORSTMANS HALLMARK
1058 Brea Mall	XXXX
1059 Brea Mall	XXXX
1060 Brea Mall	XXXX
1061 Brea Mall	ILLUSIONS
1061 Brea Mall	GEMINI FINE JEWELRY
1061 Brea Mall	ALLUSIONS BRIDAL CT
1062 Brea Mall	LINEAR HAIR INC
1063 Brea Mall	XXXX

1064 Brea Mall	SUNSHINE BEAUTY SPL
1064 Brea Mall	SUNSHINE CONVNCE ST
1064 Brea Mall	SUNSHINE CNVNCE ST
1065 Brea Mall	BREA MALL
1066 Brea Mall	TODAYS DESIGN FURN
1066 Brea Mall	GUESS JEANS
1066 Brea Mall	CORPORATE PROPERTY
1066 Brea Mall	CA ORGANIC COTTON
1068 Brea Mall	XXXX
1072 Brea Mall	LIFE UNIFORM SHOP
1080 Brea Mall	XXXX
1082 Brea Mall	XXXX
1089 Brea Mall	XXXX
1091 Brea Mall	XXXX
1101 Brea Mall	CRABTREE&EVELYN
1102 Brea Mall	9 WEST
1103 Brea Mall	WILSONS HOUSE SUEDE
1105 Brea Mall	BEBE
1107 Brea Mall	CARLTON HAIR INTL
1108 Brea Mall	WHITE ORCHID
1109 Brea Mall	SEES CANDIES
1110 Brea Mall	HARRIS&FRANK
1112 Brea Mall	VILLAGE GALLERY THE
1113 Brea Mall	EVERYTHING BUT WTR
1113 Brea Mall	KINDERFOTO STUDIOS
1114 Brea Mall	TALBOTS
1116 Brea Mall	GODIVA CHOCOLATIER
1117 Brea Mall	BOMBAY COMPANY THE
1118 Brea Mall	CHARLOTTE RUSSE
1118 Brea Mall	FOOT LOCKER
1120 Brea Mall	BEST NAILS THE
1121 Brea Mall	KENSINGTON LUGGAGE
1122 Brea Mall	NAVAJO WEST
1122 Brea Mall	GLAMOUR SHOTS
1123 Brea Mall	THOMAS STATION
1124 Brea Mall	BEN BRIDGE JEWELER
1126 Brea Mall	XXXX
1128 Brea Mall	XXXX
1132 Brea Mall	XXXX
1134 Brea Mall	MILLERS OUTPST LEVI
1138 Brea Mall	XXXX
1142 Brea Mall	XXXX
1146 Brea Mall	XXXX
1150 Brea Mall	XXXX
2001 Brea Mall	HELENS BTY SPLY SLN
2003 Brea Mall	HOWARD&PHILS WEAR
2004 Brea Mall	PAYLESS SHOESOURCE
2005 Brea Mall	OSHMANS SPRTNG GOOD

2006 Brea Mall	CARTON CARDS
2007 Brea Mall	KINNEY SHOES
2008 Brea Mall	ACCESSORY PLACE
2009 Brea Mall	XXXX
2010 Brea Mall	G GUCCINI
2011 Brea Mall	XXXX
2013 Brea Mall	BODY SHOP THE
2014 Brea Mall	WINDSOR FASHIONS
2015 Brea Mall	BROOKSTONE CO
2016 Brea Mall	BANANA REPUBLIC
2018 Brea Mall	XXXX
2021 Brea Mall	PETITE SOPHISTICATE
2022 Brea Mall	SESAME ST RETAIL
2024 Brea Mall	STRUCTURE
2027 Brea Mall	LIMITED TOO THE
2027 Brea Mall	MRS FIELDS COOKIES
2027 Brea Mall	PEA POD MATERNITY
2027 Brea Mall	PEARLE VISION EXPRS
2027 Brea Mall	PEARLE VISIONCARE
2027 Brea Mall	SPORTS FANTASY
2027 Brea Mall	SWEET FACTORY
2028 Brea Mall	XXXX
2032 Brea Mall	XXXX
2034 Brea Mall	XXXX
2036 Brea Mall	XXXX
2037 Brea Mall	SIGN OF GOOD TASTE
2038 Brea Mall	XXXX
2041 Brea Mall	XXXX
2042 Brea Mall	XXXX
2044 Brea Mall	XXXX
2045 Brea Mall	FLORSHEIM SHOE SHOP
2046 Brea Mall	COUNTRY COLLECTION
2047 Brea Mall	BREA STRIDE RITE
2047 Brea Mall	STRIDE RITE
2048 Brea Mall	KITS CAMERAS
2049 Brea Mall	KNIFE GALLERY INC
2050 Brea Mall	VANS TENNIS SHOES
2051 Brea Mall	LITTLE COBBLER THE
2052 Brea Mall	COPELANDS SPORTS
2052 Brea Mall	CA CRISP
2053 Brea Mall	XXXX
2054 Brea Mall	CACIQUE
2055 Brea Mall	JAY JACOBS FOR MEN
2056 Brea Mall	IMPOSTORS BREA MALL
2057 Brea Mall	BOSTONIAN SHOES
2058 Brea Mall	9&CO
2059 Brea Mall	LADY FOOTLOCKER
2060 Brea Mall	XXXX

2062 Brea Mall	FREDERICKS HOLLYWD
2063 Brea Mall	XXXX
2064 Brea Mall	LECHTERS HOUSEWARE
2066 Brea Mall	HEALTHRIDER
2067 Brea Mall	XXXX
2069 Brea Mall	XXXX
2072 Brea Mall	TANIGUCHI SUMIO DR
2074 Brea Mall	XXXX
2078 Brea Mall	XXXX
2080 Brea Mall	RADIO SHACK A DIV
2082 Brea Mall	XXXX
2084 Brea Mall	XXXX
2086 Brea Mall	XXXX
2088 Brea Mall	XXXX
2101 Brea Mall	FRANKLIN MINT
2102 Brea Mall	MUSIC BOX THE
2103 Brea Mall	SNAPZ
2104 Brea Mall	PENDLETON BREA
2105 Brea Mall	XXXX
2106 Brea Mall	PAPYRUS
2107 Brea Mall	BANK OF ATQ RPRDCTN
2108 Brea Mall	RITZ CAMERA CENTER
2109 Brea Mall	AMES LADIES WEAR
2110 Brea Mall	MUSICLAND
2111 Brea Mall	G H Q
2112 Brea Mall	A PEA IN POD MTRNTY
2116 Brea Mall	MURATA PEARL CO CA
2117 Brea Mall	ANN TAYLOR
2118 Brea Mall	EDDIE BAUER
2119 Brea Mall	CLAIREAS BOUTIQUE
2119 Brea Mall	K T GROUP
2119 Brea Mall	KEEPING TIME
2119 Brea Mall	STRICTLY SUNGLASSES
2120 Brea Mall	KIDS BY DESIGN
2121 Brea Mall	XXXX
2122 Brea Mall	LE DIPLOMATE CAFÉ
2123 Brea Mall	PRINTS PLUS
2124 Brea Mall	CANDY EXPRESS
2130 Brea Mall	XXXX
2132 Brea Mall	XXXX
2136 Brea Mall	XXXX
2139 Brea Mall	XXXX
2151 Brea Mall	GLORIA JEANS COFFEE
2152 Brea Mall	CINNABON
2156 Brea Mall	DAIRY QUEEN
2157 Brea Mall	BAJA GRILL
2158 Brea Mall	XXXX
2160 Brea Mall	CARLS JR RESTAURANT

2161 Brea Mall	TERIYAKI TOKYO
2162 Brea Mall	BENNETTS PIT
2163 Brea Mall	ARBYS
2164 Brea Mall	GREAT STEAK&FRY THE
2167 Brea Mall	A&W HOT DOGS&MORE
2170 Brea Mall	MATSUOKA STAN DR
2170 Brea Mall	MURATA KENNETH DR
2171 Brea Mall	XXXX

1991

0 Brea Mall	SOFTWARE ETC
0 Brea Mall	CACHE
0 Brea Mall	A T&T COMPANY
0 Brea Mall	GINGISS FORMALWEAR
0 Brea Mall	HOUSEHOLD FINANCE
0 Brea Mall	MARTIN L GALLERIES
0 Brea Mall	SHANNONS T SHIRTS
0 Brea Mall	SPENCER GIFTS
0 Brea Mall	SUNDAYS CHILD
0 Brea Mall	WESTMSTR LACE
0 Brea Mall	B DALTON BOOKSELLER
0 Brea Mall	MOTHERHOOD
100 Brea Mall	SEARS
180 Brea Mall	RED ROBIN BRGR&SPRT
200 Brea Mall	PIEKARSKI MARK J DR
200 Brea Mall	BROADWAY DEPT STORE
204 Brea Mall	1 POTATO 2 INC
206 Brea Mall	HAAGEN DAZS ICE CRM
212 Brea Mall	PANDA EXPRESS
217 Brea Mall	CA FRIES
250 Brea Mall	RED LOBSTER RSTRNT
270 Brea Mall	OLIVE GARDEN REST
270 Brea Mall	OLIVE GARDEN RSTRNT
300 Brea Mall	GILHOOOLYS REST&PUB
300 Brea Mall	MAY CO FINE JEWELRY
300 Brea Mall	MAY CO
300 Brea Mall	MAY CO WRLD TRAVEL
400 Brea Mall	XXXX
500 Brea Mall	NORDSTROM
600 Brea Mall	MAGNOLIAS PEACH
600 Brea Mall	CREATIVE CONCEPTS
1000 Brea Mall	ZALES JEWELERS
1001 Brea Mall	UNITD ARTISTS CNMA
1002 Brea Mall	XXXX
1003 Brea Mall	HARDY SHOES
1004 Brea Mall	BREA PETS
1005 Brea Mall	SUMMIT CORP THE
1005 Brea Mall	CARD AMERICA
1007 Brea Mall	CHESS KING

1008 Brea Mall	LITTLE FOLKS
1008 Brea Mall	UNITD ARTIST CNMA 4
1010 Brea Mall	XXXX
1011 Brea Mall	NATURE COMPANY THE
1012 Brea Mall	RITZ CMRA CENTERS
1013 Brea Mall	AT OUR HOUSE
1014 Brea Mall	MUSEUM CO THE
1016 Brea Mall	WILLIAMS SONOMA
1018 Brea Mall	HICKORY FARMS OF OH
1019 Brea Mall	PAC SUNWEAR
1020 Brea Mall	CHESS KING
1021 Brea Mall	JOHNSTON&MURPHY SHP
1022 Brea Mall	KARLS TOYS FUNSPACE
1024 Brea Mall	XXXX
1026 Brea Mall	NATURALIZER WEST
1027 Brea Mall	CONTEMPO CASUALS
1028 Brea Mall	MURATA PEARL CO CA
1029 Brea Mall	TEDS CLOCK EMPORIUM
1030 Brea Mall	BROOKS FASHIONS
1030 Brea Mall	PEMBROOK MNG INC
1034 Brea Mall	FANFARES
1035 Brea Mall	RED EYE INC
1036 Brea Mall	DAVID JAMES MENS SH
1038 Brea Mall	XXXX
1040 Brea Mall	G H Q FOR MEN
1040 Brea Mall	DOLCIS SHOE STORE
1041 Brea Mall	CORPORATE PROPERTY
1042 Brea Mall	GYMBOREE STORE THE
1044 Brea Mall	WET SEAL INC THE
1047 Brea Mall	ALBERTOS JWLRY RPR
1048 Brea Mall	GENL NUTRITION CNTR
1049 Brea Mall	SWEATS&SURF KIDS
1050 Brea Mall	XXXX
1051 Brea Mall	HELEN GRACE CHOCLTE
1053 Brea Mall	SPORTELE
1054 Brea Mall	PETRIES
1057 Brea Mall	THOM MCAN SHOE STRS
1058 Brea Mall	KINNEY SHOES
1059 Brea Mall	CLOTHETIME INC THE
1060 Brea Mall	XXXX
1064 Brea Mall	SUNSHINE BEAUTY SPL
1064 Brea Mall	SUNSHINE CNVNNCE ST
1065 Brea Mall	ICING THE
1068 Brea Mall	J BURTON JEWELERS
1080 Brea Mall	XXXX
1082 Brea Mall	XXXX
1089 Brea Mall	LEEDS SHOE STORES
1091 Brea Mall	XXXX

1092 Brea Mall	LEAHS FABRIC GLLRY
1094 Brea Mall	XXXX
1096 Brea Mall	PARKLANE HOSIERY ST
1098 Brea Mall	XXXX
1101 Brea Mall	OPTIKS
1102 Brea Mall	9 WEST
1102 Brea Mall	WET SEAL
1103 Brea Mall	WILSONS HOUSE SUEDE
1105 Brea Mall	DEFOREST CONSTR INC
1105 Brea Mall	BEBE
1108 Brea Mall	CREATIVE GIFTS
1108 Brea Mall	BIG&TALL MENS FSHN
1108 Brea Mall	FORTY LOVE TENNIS
1109 Brea Mall	SEES CANDIES
1110 Brea Mall	XXXX
1113 Brea Mall	EVERYTHING BUT WTR
1113 Brea Mall	KINDERFOTO STUDIOS
1114 Brea Mall	TALBOTS
1116 Brea Mall	GODIVA CHOCOLATIER
1118 Brea Mall	FOOT LOCKER
1120 Brea Mall	XXXX
1121 Brea Mall	ROOTENS LUGGAGE STR
1122 Brea Mall	HALL J HERBERT JWLR
1124 Brea Mall	BEN BRIDGE JEWELER
1126 Brea Mall	XXXX
1128 Brea Mall	WOMANS WORLD SHOP
1130 Brea Mall	SAM GOODY
1132 Brea Mall	XXXX
1134 Brea Mall	MILLERS OUTPST LEVI
1138 Brea Mall	XXXX
1142 Brea Mall	XXXX
1146 Brea Mall	XXXX
1150 Brea Mall	XXXX
2001 Brea Mall	LERNER SHOPS
2002 Brea Mall	EXPERSSLY PORTRAITS
2003 Brea Mall	HOWARD&PHILS WESTRN
2006 Brea Mall	XXXX
2007 Brea Mall	BILL GAMBLES MNS WR
2008 Brea Mall	CHIC ACCESSORIES
2008 Brea Mall	PAYLESS SHOESOURCE
2009 Brea Mall	HATFIELD JEWELERS
2010 Brea Mall	JACQUES VERT USA
2010 Brea Mall	OSHMANS SPRTG GOODS
2014 Brea Mall	WINDSOR FASHIONS
2014 Brea Mall	CASUAL CORNER
2015 Brea Mall	BAILEY BANKS&BIDDLE
2016 Brea Mall	BRENTANOS
2018 Brea Mall	XXXX

2021 Brea Mall	ALLUSIONS A CONCEPT
2021 Brea Mall	CHARLOTTE RUSSE
2024 Brea Mall	XXXX
2027 Brea Mall	BREA MALL
2028 Brea Mall	XXXX
2032 Brea Mall	MANDARIN GEMS OF CA
2034 Brea Mall	UNITS
2036 Brea Mall	XXXX
2038 Brea Mall	XXXX
2041 Brea Mall	VALLEY HALLMARK
2042 Brea Mall	XXXX
2044 Brea Mall	GORDONS JEWELRS BREA
2046 Brea Mall	COUNTRY COLLECTION
2048 Brea Mall	CIRCUIT THE
2049 Brea Mall	KNIFE GALLERY INC
2050 Brea Mall	0 2 14
2052 Brea Mall	CA CRISP
2052 Brea Mall	COPELANDS SPORTS
2053 Brea Mall	THE GRT AMER STORY
2054 Brea Mall	SANTA ANITA LUGGAGE
2055 Brea Mall	JAY JACOBS FOR MEN
2056 Brea Mall	IMPOSTORS BREA MALL
2057 Brea Mall	HANOVER SHOE STORE
2058 Brea Mall	XXXX
2059 Brea Mall	LADY FOOTLOCKER
2063 Brea Mall	XXXX
2064 Brea Mall	LECHTERS HOUSEWARES
2066 Brea Mall	ALCALA
2067 Brea Mall	TOY BOX
2069 Brea Mall	XXXX
2072 Brea Mall	MURATA KENNETH DR
2072 Brea Mall	TANIGUCHI SUMIO DR
2074 Brea Mall	XXXX
2078 Brea Mall	XXXX
2080 Brea Mall	TANDY CNSMR ELTRNC
2080 Brea Mall	RADIO SHACK A DIV
2082 Brea Mall	WALDENBOOKS
2084 Brea Mall	XXXX
2086 Brea Mall	XXXX
2088 Brea Mall	C V S
2090 Brea Mall	GAP THE
2092 Brea Mall	XXXX
2094 Brea Mall	FLORSHEIM SHOE SHOP
2098 Brea Mall	XXXX
2100 Brea Mall	BROOKS SHOES KIDS
2102 Brea Mall	XXXX
2104 Brea Mall	PENDELTON Brea
2106 Brea Mall	PAPYRUS

2107 Brea Mall	BANK OF ATQ RPRDCTN
2109 Brea Mall	AMES LADIES WEAR
2110 Brea Mall	BREA GALLERY INC
2112 Brea Mall	XXXX
2117 Brea Mall	ANN TAYLOR
2118 Brea Mall	EDDIE Bauer
2120 Brea Mall	GREAT AMER STRY THE
2121 Brea Mall	SWEATS&SURF
2122 Brea Mall	LE DIPLOMATE CAFÉ
2123 Brea Mall	ETCETERA FASHION
2124 Brea Mall	XXXX
2130 Brea Mall	SIZE 5 7 9 SHOPS
2132 Brea Mall	XXXX
2136 Brea Mall	JUDYS
2139 Brea Mall	FREDERICKS OF HLYWS
2140 Brea Mall	LIMITED THE
2142 Brea Mall	XXXX
2156 Brea Mall	JAY JACOBS
2158 Brea Mall	XXXX
2160 Brea Mall	CARLS JR RESTAURANT
2162 Brea Mall	XXXX
2170 Brea Mall	MATSUOKA STAN DR
2171 Brea Mall	I NATURAL COSMETICS

1986

0 Brea Mall	BLOCK H&R
0 Brea Mall	ANATOMY ASYLUM
0 Brea Mall	GINGISS FORMALWEAR
0 Brea Mall	MOTHERHOOD MATRNTY
0 Brea Mall	RICHARD SIMMONS
0 Brea Mall	VIDEO GALAXY
0 Brea Mall	SIMMONS R ANATOMY
100 Brea Mall	SEARS
200 Brea Mall	PIEKARSKI MARK J DR
200 Brea Mall	BROADWAY DEPT STORE
250 Brea Mall	SEAFOOD BROILER
300 Brea Mall	MAY COMPANY
300 Brea Mall	MAY CO WRLD TRAVEL
300 Brea Mall	GILHOOGLYS REST&PUB
400 Brea Mall	ICE CAPADES CHALET
500 Brea Mall	NORDSTROM
600 Brea Mall	MAGNOLIAS PEACH
1000 Brea Mall	CRANDALL JOHN
1002 Brea Mall	GREAT EXPECTATNS PR
1005 Brea Mall	FLIPPER FLAPPER
1008 Brea Mall	UNITD ARTISTS CIN4
1010 Brea Mall	XXXX
1012 Brea Mall	HARDY SHOES
1014 Brea Mall	BREA PETS

1016 Brea Mall	SHAFFER CARDS
1018 Brea Mall	HICKORY FARMS OF OH
1020 Brea Mall	CHESS KING
1022 Brea Mall	KARLS TOYS HOBBIES
1026 Brea Mall	FASHION CONSPIRACY
1028 Brea Mall	JEANS WEST INC
1030 Brea Mall	TOWNE PLAZA GALLERY
1036 Brea Mall	RITZ CAMERA CENTERS
1038 Brea Mall	HOME FITNESS
1040 Brea Mall	G H Q FOR MEN
1042 Brea Mall	WICKS N STICKS
1046 Brea Mall	ZALES JEWELERS
1048 Brea Mall	WET SEAL INC THE
1050 Brea Mall	HARRIS&FRANK BREA
1054 Brea Mall	PETRIES
1058 Brea Mall	KINNEY SHOES BREA
1060 Brea Mall	CONTEMPO CASUALS
1063 Brea Mall	LAWSONS JEWELERS
1064 Brea Mall	TEDS CLOCK EMPORIUM
1065 Brea Mall	BROOKS FASHIONS
1068 Brea Mall	MATSUOKA STAN DR
1068 Brea Mall	MURATA KENNETH DR
1080 Brea Mall	C PS GRILLE
1080 Brea Mall	LAREDOS
1082 Brea Mall	REGAL SHOE SHOP
1086 Brea Mall	RED EYE INC
1088 Brea Mall	DAVID JAMES MENS SH
1089 Brea Mall	LEEDS SHOE STORES
1091 Brea Mall	HOWARDS WESTERN WR
1092 Brea Mall	LEAHS FBRC GLLERY
1094 Brea Mall	BAKER C H SHOE STR
1096 Brea Mall	PARKLANE HOSIERY ST
1098 Brea Mall	XXXX
1100 Brea Mall	DECK THE WALLS
1102 Brea Mall	XXXX
1108 Brea Mall	BIG&TALL MENS FSHN
1110 Brea Mall	BUFFALO CONNECTION
1113 Brea Mall	MAGIC RAZOR NAIL BR
1113 Brea Mall	MAGIC RAZOR
1114 Brea Mall	GENERAL NUTRITON CT
1116 Brea Mall	VIDEO CONCEPTS
1118 Brea Mall	FOOT LOCKER
1120 Brea Mall	HELEN GRACE CHOCOLT
1122 Brea Mall	XXXX
1124 Brea Mall	SUSIES CASUALS
1126 Brea Mall	B DALTON BOOKSELLER
1126 Brea Mall	DALTON B BOOKSELLER
1128 Brea Mall	WOMANS WORLD SHOP

1130 Brea Mall	MUSICLAND
1132 Brea Mall	THOM MCAN SHOE STR
1134 Brea Mall	MILLERS OUTPST LEVI
1138 Brea Mall	FOXMOOR CASUALS
1140 Brea Mall	GOOD LOOKS BTY SPLY
1140 Brea Mall	GOOD LOCKS NAIL BAR
1142 Brea Mall	XXXX
1146 Brea Mall	AT OUR HOUSE
1150 Brea Mall	SALMAGUNDI
1150 Brea Mall	SALMAGUNDI MENU
1152 Brea Mall	LITTLE FOLK SHOP
1154 Brea Mall	PRIVATE MOMENTS
1156 Brea Mall	DALES FOOTWORKS
1901 Brea Mall	XXXX
2000 Brea Mall	LERNER SHOP
2004 Brea Mall	PAC SUNWEAR
2006 Brea Mall	HOUSE OF FABRICS
2006 Brea Mall	HOUSE FABRICS MACH
2006 Brea Mall	SINGER SEWING MACHN
2008 Brea Mall	GALLENKAMP SHOES
2010 Brea Mall	OSHMANS SPORTNG GDS
2014 Brea Mall	CASUAL CORNER
2016 Brea Mall	BILL GAMBLE MENS WR
2018 Brea Mall	CHIC ACESSORIES
2020 Brea Mall	HATFIELD JEWELERS
2024 Brea Mall	TOY BOX
2027 Brea Mall	BREA MALL
2028 Brea Mall	FREDERICKS OF HLYWD
2030 Brea Mall	WILSONS HS OF SUEDE
2032 Brea Mall	MANDARIN GEMS BREA
2034 Brea Mall	HILANDS TOBCCO LCKR
2036 Brea Mall	KINDERFOTO
2038 Brea Mall	JACKIES FASHION CTR
2040 Brea Mall	COOKS CORNER
2042 Brea Mall	PABLOS KITCHEN
2046 Brea Mall	TERIYAKI HOUSE
2048 Brea Mall	FAMOUS RAMOS HOT DG
2050 Brea Mall	CAROUSEL PIZZA
2052 Brea Mall	L A CRISP
2054 Brea Mall	CHINESE KING
2056 Brea Mall	CORN DOG ON A STICK
2057 Brea Mall	XXXX
2058 Brea Mall	FILLING STATION THE
2059 Brea Mall	TIFFANYS BAKERY
2060 Brea Mall	HAAGEN DAZS ICE CRM
2062 Brea Mall	1 POTATO 2 INC
2063 Brea Mall	NATURALIZER WEST
2064 Brea Mall	THIRSTYS BREA INC

2065 Brea Mall	CARTOON JUNCTION
2066 Brea Mall	WINE SHOPPE ETC THE
2068 Brea Mall	MALL MUNCHIES
2069 Brea Mall	THE SUNGLASS
2069 Brea Mall	SUNGLASS THE
2074 Brea Mall	WILD TOPS
2076 Brea Mall	XXXX
2078 Brea Mall	WHEREHOUSE THE
2080 Brea Mall	RADIO SHACK RTL STR
2082 Brea Mall	WALDENBOOKS
2082 Brea Mall	HOBBYMAN
2084 Brea Mall	XXXX
2086 Brea Mall	VALLEY HALLMARK
2088 Brea Mall	C V S
2090 Brea Mall	GAP THE
2092 Brea Mall	GORDONS JEWELERS
2094 Brea Mall	FLORSHEIM SHOE SHOP
2098 Brea Mall	COUNTRY COLLECTION
2100 Brea Mall	STRIDE RITE BOOTERY
2100 Brea Mall	BARRYS STRIDE RITE
2102 Brea Mall	CIRCUIT THE
2104 Brea Mall	KNIFE GALLERY THE
2106 Brea Mall	PAPPAGALLO SHOES
2110 Brea Mall	ON THE GO TRAVEL SV
2112 Brea Mall	KAPLANS DELI&REST
2120 Brea Mall	THE GRT AMERCN STRY
2120 Brea Mall	GREAT AM SHRT STRY
2122 Brea Mall	SANTA ANITA LUGGAGE
2124 Brea Mall	JOELS
2126 Brea Mall	MORROWS NUT HOUSE
2128 Brea Mall	HANOVER SHOE STORE
2130 Brea Mall	SIZE 5 7 9 SHOPS
2132 Brea Mall	XXXXX
2134 Brea Mall	SPENCER GIFTS
2136 Brea Mall	JUDYS
2139 Brea Mall	JOYCE SELBY SHOES
2140 Brea Mall	LIMITED THE
2142 Brea Mall	WOODTOWNE FURN CO
2144 Brea Mall	MALING SHOES
2146 Brea Mall	XXXX
2148 Brea Mall	HANSEL N GRETEL SHP
2152 Brea Mall	BANK ANTQ RPRDCTNS
2154 Brea Mall	I NATURAL COSMETICS
2156 Brea Mall	JAY JACOBS
2158 Brea Mall	WINDSOR FASHIONS
2162 Brea Mall	SLAVICS JEWELERS

1981

0 Brea Mall	VONDETT'S MENS WEAR
-------------	---------------------

0 Brea Mall	MOTHERHOOD MATRNTY
0 Brea Mall	BREA MALL HOMERT
0 Brea Mall	MAGIC PAN RSTRNT
100 Brea Mall	SEARS
200 Brea Mall	PIEKARSKI MARK J DR
200 Brea Mall	BROADWAY DEPRMTNT
300 Brea Mall	MAY COMPANY
300 Brea Mall	MAY CO WLRD TRVL BR
400 Brea Mall	BREA MALL ICE CAPAD
400 Brea Mall	ICE CAPADES CHALET
500 Brea Mall	NORDSTROM
1000 Brea Mall	ROBERTS WM JEWELERS
1005 Brea Mall	BREA MALL FLIP FLAP
1005 Brea Mall	FLIPPER FLAPPER
1008 Brea Mall	UNITD ARTISTS CIN4
1008 Brea Mall	GRANGER CLYDE
1010 Brea Mall	BREA MALL GINGISS
1010 Brea Mall	GINGISS FORMALWEAR
1012 Brea Mall	HARDY SHOE STORES
1014 Brea Mall	BREA PETS
1016 Brea Mall	BREA MALL SHAFFER
1016 Brea Mall	SHAFFER CARDS
1018 Brea Mall	BREA MALL HICKRY FM
1018 Brea Mall	HICKORY FARMS OF OH
1020 Brea Mall	CHESS KING DSTRCT
1020 Brea Mall	CHESS KING
1022 Brea Mall	BREA MALL KARLS TOY
1022 Brea Mall	KARLS TOYS HOBBIES
1026 Brea Mall	FASHION CONSPIRACY
1028 Brea Mall	BREA MALL JEANS WES
1028 Brea Mall	JEANS WEST INC
1030 Brea Mall	TOWNE PLAZA GALLERY
1030 Brea Mall	BREA MALL GOULD MUS
1036 Brea Mall	HOUSE OF TERRY
1038 Brea Mall	BARNEYS
1042 Brea Mall	WICKS N STICKS
1046 Brea Mall	ZALES JWLRS BREA
1048 Brea Mall	BREA MALL WET SEAL
1048 Brea Mall	WET SEAL INC THE
1050 Brea Mall	HARRIS&FRANK BREA
1050 Brea Mall	BREA MALL HARS&FRNK
1054 Brea Mall	PETRIES
1058 Brea Mall	KINNEY SHOES
1058 Brea Mall	BREA MALL KINNEY SH
1060 Brea Mall	CONTEMPO CASUALS
1060 Brea Mall	BREA MALL CONTEMPO
1063 Brea Mall	BREA MALL LWSON JWL
1063 Brea Mall	LAWSONS JEWELERS

1064 Brea Mall	PANTS ETC
1064 Brea Mall	BREA MALL PANTS ETC
1065 Brea Mall	NOBBY
1068 Brea Mall	MATSUOKA STAN DR
1068 Brea Mall	MURATA KENNETH DR
1068 Brea Mall	TANIGUCHI SUMIO DR
1082 Brea Mall	REGAL SHOE SHOP
1086 Brea Mall	BREA MALL PIGEONS
1086 Brea Mall	PIGEONS BOUTIQUE
1088 Brea Mall	CAROLS BATH&BEDDERY
1089 Brea Mall	LEEDS SHOE STORES
1094 Brea Mall	BREA MALL BAKER C H
1094 Brea Mall	BAKER C H SHOE STR
1094 Brea Mall	BAKER C H SHOES
1096 Brea Mall	BREA MALL PKLNE HOS
1096 Brea Mall	PARKLANE HOSIERY ST
1098 Brea Mall	BREA MALL D J CLTHG
1098 Brea Mall	DAVID JAMES MNS SHP
1102 Brea Mall	HOTEL FOR HBRDSHRY
1108 Brea Mall	BIG&TALL MENS FSHN
1110 Brea Mall	BRASS BED THE
1113 Brea Mall	MAGIC RAZOR
1113 Brea Mall	MAGIC RAZOR NAIL BR
1113 Brea Mall	BREA MALL MAGIC RAZ
1114 Brea Mall	GENERAL NUTRITON CT
1116 Brea Mall	VIDEO CONCEPTS
1118 Brea Mall	BREA MALL FT LCKER
1118 Brea Mall	FOOT LOCKER
1118 Brea Mall	FOOTLOCKER STORE
1120 Brea Mall	HELEN GRACE CANDIES
1122 Brea Mall	HALL J H JEWELERS
1122 Brea Mall	BREA MALL H J JWLRs
1124 Brea Mall	SUSIES CASUALS
1126 Brea Mall	B DALTON BOOKSELLER
1126 Brea Mall	BREA MALL B DALTON
1128 Brea Mall	BREA MALL WMNS WRLD
1128 Brea Mall	WOMANS WORLD SHOP
1130 Brea Mall	BREA MALL MUSICLAND
1130 Brea Mall	MUSICLAND
1132 Brea Mall	THOM MCAN SHOE STR
1132 Brea Mall	BREA MALL THOM MCAN
1134 Brea Mall	BREA MALL M OUTPOST
1134 Brea Mall	MILLERS OUTPST LEVI
1138 Brea Mall	FOXMOOR CASUALS
1140 Brea Mall	BREA MALL GD BTY SL
1140 Brea Mall	GOOD LOOKS BTY SPLY
1140 Brea Mall	GOOD LOOKS NAIL BAR
1142 Brea Mall	CREATIVE CORNERS

1146 Brea Mall	AT OUR HOUSE
1150 Brea Mall	SALMAGUNDI
1156 Brea Mall	JAY JORDAN SHOES
2000 Brea Mall	LERNER SHOP
2004 Brea Mall	XXXX
2006 Brea Mall	HOUSE OF FABRICS
2008 Brea Mall	GALLENKAMP SHOES
2008 Brea Mall	BREA MALL GALLENKMP
2010 Brea Mall	BREA MALL HSE FABIC
2010 Brea Mall	OSHMANS SPORTNG GDS
2014 Brea Mall	CASUAL CORNER
2016 Brea Mall	BILL GAMBLE MENS WR
2018 Brea Mall	BREA MALL CHIC ASSE
2018 Brea Mall	CHIC ACESSORIES
2020 Brea Mall	BREA MALL HTFLD JWL
2020 Brea Mall	HATFIELD JEWELERS
2024 Brea Mall	BREA MALL TOY BOX
2024 Brea Mall	TOY BOX
2027 Brea Mall	NATL UNIFORM SHOPS
2027 Brea Mall	BREA MALL MANAGMNT
2027 Brea Mall	HOMART DEVELOPMENT
2028 Brea Mall	WINNING WOMEN THE
2030 Brea Mall	HILANDS TOBCCO LCKR
2030 Brea Mall	BREA MALL W HSE SUE
2036 Brea Mall	KINDERFOTO
2036 Brea Mall	BREA MALL KINDERFOT
2038 Brea Mall	JACKIES FASHION CTR
2040 Brea Mall	BREA MALL MS OS PAN
2040 Brea Mall	MS OS PAN TREE
2042 Brea Mall	PABLOS KITCHEN
2042 Brea Mall	BREA MALL PBLs KTCH
2042 Brea Mall	BREA MALL ORG JULIS
2042 Brea Mall	BREA MALL HAMBURG
2046 Brea Mall	BREA MALL THE PIER
2046 Brea Mall	PIER THE
2048 Brea Mall	BREA MALL R HOT DGS
2048 Brea Mall	FAMOUS RAMOS HOT DG
2050 Brea Mall	BREA MALL CAROUSEL
2050 Brea Mall	CAROUSEL PIZZA
2052 Brea Mall	SULTANS DEN
2054 Brea Mall	BREA MALL CHNESE KG
2054 Brea Mall	CHINESE KING
2057 Brea Mall	SKYLINE WEST
2058 Brea Mall	EARL OF SANDWICH
2059 Brea Mall	TIFFANYS BAKERIES
2060 Brea Mall	SCOOPING STATION
2060 Brea Mall	BREA MALL SCOOP STA
2063 Brea Mall	BREA MALL NATURALZR

2063 Brea Mall	NATURALIZER WEST
2064 Brea Mall	BEJEWELED OF BREA
2066 Brea Mall	BREA MALL DONUT SHP
2066 Brea Mall	WINCHELLS DONUT HSE
2068 Brea Mall	MALL MUNCHIES
2069 Brea Mall	SUNGLASS THE
2074 Brea Mall	BREA MALL T SHIRTS
2074 Brea Mall	CALIF T SHIRTS
2076 Brea Mall	ALLTIME INC
2076 Brea Mall	BREA MALL ALLTIME I
2078 Brea Mall	WHEREHOUSE THE
2080 Brea Mall	RADIO SHACK BREA
2080 Brea Mall	BREA MALL RDO SHACK
2082 Brea Mall	HOBBYMAN
2082 Brea Mall	BREA MALL HOBBYMAN
2084 Brea Mall	WALDEN BOOKS
2086 Brea Mall	BREA MALL VLY HLLMK
2086 Brea Mall	VALLEY HALLMARK
2088 Brea Mall	BREA MALL C V S
2088 Brea Mall	C V S
2090 Brea Mall	BREA MALL GAP THE
2090 Brea Mall	GAP THE
2092 Brea Mall	GORDONS JEWELERS
2092 Brea Mall	BREA MALL GORDONS
2094 Brea Mall	BREA MALL FLORSHEIM
2094 Brea Mall	FLORSHEIM SHOE STRS
2098 Brea Mall	BREA MALL CO CLECT
2098 Brea Mall	COUNTRY COLLECTION
2100 Brea Mall	BREA MALL STRIDE RI
2100 Brea Mall	STRIDE RITE BOOTERY
2100 Brea Mall	BARRYS STRIDE RITE
2102 Brea Mall	CIRCUIT THE
2102 Brea Mall	BREA MALL CIRCUIT
2104 Brea Mall	KNIFE GALLERY THE
2106 Brea Mall	SHOP FOR PAPPAGLLO
2106 Brea Mall	BREA MLL PAPPAGALLO
2110 Brea Mall	BREA MALL ON THE GO
2110 Brea Mall	ON THE GO TRAVEL SV
2112 Brea Mall	KAPLANS DELI&REST
2112 Brea Mall	BREA MALL KPLNS DEL
2122 Brea Mall	SANTA ANITA LUGGAGE
2124 Brea Mall	BREA MALL JOELS
2124 Brea Mall	JOELS
2126 Brea Mall	BREA MALL M NUT HSE
2126 Brea Mall	MORROWS NUT HOUSE
2128 Brea Mall	HANOVER SHOES
2130 Brea Mall	SIZE 5 7 9 SHOPS
2132 Brea Mall	ACCENT MUSIC

2132 Brea Mall
2134 Brea Mall
2134 Brea Mall
2136 Brea Mall
2139 Brea Mall
2140 Brea Mall
2142 Brea Mall
2144 Brea Mall
2146 Brea Mall
2146 Brea Mall
2146 Brea Mall
2148 Brea Mall
2148 Brea Mall
2152 Brea Mall
2154 Brea Mall
2156 Brea Mall
2158 Brea Mall
2162 Brea Mall

BREA MALL ACCNT MUS
SPENCER GIFTS
BREA MALL SPENCER
JUDYS
JOYCE SELBY SHOES
LIMITED THE
WOODTOWNE
MALING SHOES
SINGER COMPANY THE
PALS VAC SEW CNTRS
BREA MALL PAL VACUM
BREA MALL HNSL&GRTL
HANSEL N GRETEL SHP
CAFÉ BEIGNET
I NATURAL COSMETICS
GENES
WINDSOR FASHIONS
SLAVICS JEWELERS

Research Summary for City Directory Abstract

Site Location:
100 Brea Mall
Brea, CA

HIG Project #:
148383
Date Completed:
10/2/2014



Historical
Information
Gatherers

Conducted For:
Terracon Consultants, Inc.
Sacramento, CA

HIG has produced a city directory abstract for one or more streets associated with the site location indicated above. The publications used to create the CD Abstract are listed below.

The information below is taken directly from the city directory books. The following are definitions as they are found in the Haines books:

XXXX = is no phone, no people or non-published phone.
600 XXXX = Correct address only. No other information.
X Streetname = intersecting cross street

Publication year, publisher and title.

2011 Haines North Orange County
2006 Haines North Orange County
2002 Haines North Orange County
1996 Haines North Orange County
1991 Haines North Orange County
1986 Haines Orange County
1981 Haines Orange County
1976 Haines Orange County
1971 Haines Orange County

891 East Imperial Highway

2011	FIRESTONE CMPLT ATO CR ANHM
2006	FIRESTONE TIRE & SERV CNTR
2002	FIRESTONE TIRE&SERVICE CNTR
1996	FIRESTONE TIRE CNTR
1991	FIRESTONE MASTERCRE
1986	FIRESTONE STORES
1981	FIRESTONE BREA

900 East Imperial Highway

2011	ALPHAGRAPHIC
2006	ALPHAGRAPHICS
2002	ALPHAGRAPHICS
2002	ALPHA GRAPHICS
1996	BREA BICYCLE WORKS
1991	BREA SCHWINN CYCLRY
1986	XXXX
1981	GENES SPRTNG GOODS

903 East Imperial Highway

2011	MATTRESS ETC
2006	MIDAS AUTO SERVICE EXPERTS
2002	MIDAS AUTO SERVICE EXPERTS
1996	MIDAS MUFFLER&BRAKE
1991	MIDAS MUFFLER&BRAKE
1986	MIDAS MUFFLER SHOPS
1981	MIDAS MUFFLER SHOPS

904 East Imperial Highway

2011	STATE FARM INS NEW LOCATION
2006	GOEDL RICH INS
2006	STATE FARM INS COMPANIES
2002	XXXX
1996	SIR SPEEDY PRINTING
1991	CARPETIME
1986	CARPETIME
1981	CLOTHES R US

908 East Imperial Highway

2011	E BUY GOLD INC
2006	H & R BLOCK
2002	H&R BLOCK
2002	BLOCK H&R
1996	BLOCK H&R
1991	BLOCK H&R
1986	EYE CARE USA
1981	JIM EMERY REAL ESTE

910 East Imperial Highway

2002	XXXX
1996	XXXX

1991	XXXX
1986	XXXX
1981	XXXX
1976	XXXX

912 East Imperial Highway

2011	FITLA CO
2006	NEW HORIZONS NUTRTN
2002	NEW HORIZONS NUTRTN
1996	NEW HORIZONS NUTRTN
1991	NEW HORIZON NUTRITN
1986	NEW HORIZON NUTRITN
1981	ASSOCTS FNCL BREA

916 East Imperial Highway

2011	ANDERSEN G Douglas
2006	ANDERSEN G DOUGLAS DC
2002	DOUGLAS DC
2002	ANDERSEN G
1996	ANDERSEN G D DC
1991	ANDERSEN G D DC
1991	TENCKHOFF CARL DC
1986	TENCKHOFF CARL DC
1986	TENCKHOFF RANDY DC
1981	STORK STOP

920 East Imperial Highway

2011	PAPER WONDERS
2006	BILLS LOCK & SAFE SERVICE
2006	COMMERCL LOCK & SECURITY
2002	COMLOCK SECURITY GROUP
2002	COMMERCIAL LOCK&SECURITY SHOP
2002	COMMERCL LOCK&SECURITY SYSTEMS
2002	BILLS LOCK&SAFE SRV
2002	BILL S LOCK&SAFE SERVICE
1996	COMMERCL LOCK&SCRTY
1996	BILLS LOCK&SAFE SRV
1991	COMMERCL LOCK&SCRTY
1991	BILLS LOCK&SAFE SRV
1986	COMMERCL LOCK&SCRTY
1986	BILLS LOCK&SAFE SRV
1981	BILLS LOCK&SAFE SRV

924 East Imperial Highway

2011	CAMPITELLI COOKIES
2006	CAMPITELLI COOKIES
2002	CAMPITELLI COOKIES
1996	CAMPITELLI COOKIES
1991	CAMPITELLI COOKIES
1986	CAMPITELLI COOKIES
1981	CAMPITELLI WINE&CHS

928 East Imperial Highway

2011	HAIR PRODUCTION LTD
2006	HAIR PRODUCTION LTD
2002	SETS SORIDA
2002	HAIR PRODUCTION LTD
1996	CORMANY Tina
1996	HAIR PRODUCTION LTD
1996	SETS SORIDA
1991	HAIR PRODUCTION LTD
1991	SETS SORIDA
1986	HAIR PRODUCTION LTD
1986	SETS SORIDA
1981	HAIR PRODUCT LTD

932 East Imperial Highway

2011	CREATIVE CAKE AND BKRY BY ANDY
2006	CREATIVE CAKERY THE BUNDT BKRY
2002	CREATIVE CAKERY
1996	NUTRI SYS WGHT LOSS
1991	NUTRI SYS WGHT LOSS
1986	NUTRI SYSTEM WT
1981	WALKER&LEE BREA

936 East Imperial Highway

2011	SHODHAN HARIN DDS
2006	TOUS GARRY S DDS
2002	TOUS GARRY S DDS
1996	BAILEY MICHAEL DDS
1996	TOUS GARRY S DDS
1991	BAILEY MICHL C DDS
1991	TOUS GARRY S DDS
1986	BAILEY MICHL C DDS
1986	TOUS GARRY S DDS
1981	TOUS GARRY S DDS

940 East Imperial Highway

2011	XXXX
2002	XXXX
1996	XXXX
1991	R X PLUS PHARMACY
1991	BARRYS R X PLS PHAR
1986	R X PLUS PHARMACY
1981	PRESCRIPTION PLUS
1981	R X PLUS

944 East Imperial Highway

2002	XXXX
1996	XXXX
1991	XXXX
1986	XXXX
1981	MICROWAVE OVENS
1981	FRIEDMANS MICROWV

956 East Imperial Highway

2011	LAMPS PLUS
2006	LAMPS PLUS
2002	LAMPS PLUS
1996	LAMPS PLUS
1991	LAMPS PLUS
1986	EVER READY LIGHTNG

1000 East Imperial Highway

2011	BREA DAY SPA
2006	MERCEDES SALON
2006	FINEST NAIL SPA
2006	JENNIFER CONVRTBLS
2002	JENNIFER CONVRTBLS
2002	MERCEDES SALON
1996	MERCEDES SKIN CARE
1996	JENNIFER CONVRTBLS
1996	CRUISE CREATIONS
1991	CRUISE HOLIDAYS
1991	MERCEDES SKIN CARE
1991	SOUTHWEST SAVINGS
1986	UNIGLOBE MERIDIAN
1986	SOUTHWST SVNGS&LN
1981	XXXX
1976	BREA NURSERY
1971	BARRIOS&SONS LNDSCP
1971	BREA NURSERY

1001 East Imperial Highway

2011	TOBIN ACUPUNCTURE & HEALTH INC
2011	NORTH ORNGE CO CHIRO&WLLNSS
2006	NORTH ORNGE CO CHIRO&WLLNSS
2006	NORTH ORANGE CO REHAB CENTER
2002	DR APRIL LOPEZ DC
2002	FAST TWITCH
2002	CHRISTENSEN CREIG DC
2002	RAM CHRISTOPHER DC
2002	RABINOVICH JACOB
2002	NORTH ORANGE CO CHIRO REHAB
2002	PRATLEY BRENT M
1996	MICHAELS MDCL GRP
1996	HERBETS STEVEN MD
1996	M M 2
1991	ORTHO MATRESS INC
1986	ORTHO MATRESS INC
1981	FAYVA SHOE STORE
1981	INTERPRINT SHOP

1009 East Imperial Highway

2011	GEIGER L JEWELERS
2006	GEIGER JEWELERS
2002	GEIGER JEWELERS

1996	NORMAN MERLE COSMTC
1996	MERLE NORMAN CSMTCS
1996	GEIGER JEWELERS
1991	MERLE NORMAN CSMTCS
1991	NORMAN MERLE COSMTC
1991	GEIGER JEWELERS
1986	MERLE NORMAN CSMTCS
1986	NORMAN MERLE CSMTCS
1986	GEIGER JEWELERS
1981	MERLE NORMAN CSMTCS

1010 East Imperial Highway

2011	DMA INSURANCE
2011	ART'S TLRNG & FSHNS FOR MEN
2011	MAGIC WOK CHINESE RESTAURANT
2006	ART'S TLRNG & FSHNS FOR MEN
2006	ART'S TAILORING
2006	MAGIC WOK CHINESE RESTAURANT
2002	ARTS TAILORING&FSHNS FOR MEN
2002	MAGIC WOK CHINESE RESTAURANT
1996	ARTS TLRG&FSHNS MEN
1996	ARTS TLRNG&FSHN MEN
1996	MAGIC WOK RSTRNT
1991	ARTS TLRNG&FSHN MEN
1991	ARTS TLRG&FSHNS MEN
1991	MAGIC WOK RSTRNT
1986	MAGIC WOK RSTRNT
1986	ARTS TAILORING

1015 East Imperial Highway

2011	BAMBOO TEXTILE
2011	CHAN Richard
2011	INTL COFFEE HOUSE THE
2011	JAPANESE RESTAURANT ICHIBAN
2011	KNOOK & KRANNY
2011	L & L ASSOCIATES
2011	MACGREGOR INSURANCE AGENCY
2011	COMFORT DAY SPA
2011	RICHARD CHAN ASSOCIATES
2006	ICHIBAN
2006	KNOOK & KRANNY
2006	L & L ASSOCIATES
2006	COMFORT DAY SPA
2006	MACGREGOR INSURANCE AGENCY
2006	BAMBOO TEXTILE
2006	DESIGN BUILDERS
2006	RICHARD CHAN ASSOCIATES
2002	CHAN RICHARD ARCHITECT AIA
2002	MACGREGOR INS AGNCY
2002	COMFORT DAY SPA

2002	ICHIBAN
2002	L&L ASSOCIATES
2002	KNOOK&KRANNY
1996	MACGREGOR INS AGNCY
1996	L&L ASSOCIATES
1996	ICHIBAN
1996	BREA ACUPRESSURE
1996	AVON PRODUCTS
1996	NORWEST FINANCIAL
1991	NORWEST FINANCIAL
1991	MACGREGOR INS AGNCY
1991	AVON PRODUCTS
1991	L&L ASSOCIATES
1991	ICHIBAN
1986	SANTA ANITA REALTY
1986	IZZYS CAFÉ
1986	PAC TRAVEL SCHOOL
1986	GRANT CO
1981	IZZYS CAFÉ
1981	LOMAX JERRY A
1981	GRANT CO
1981	LOMAX&SACKETT
1981	GOLDEN PEACOCK
1981	CARPENTER GLENN INC
1981	ARMCO INC
1981	SANTA ANITA REALTY

1021 East Imperial Highway

2011	BREA VILLAGE TRAVEL
2011	THE REALM COMICS & GAMES
2011	DOMENIC'S SALON
2006	BREA VILLAGE TRAVEL
2006	DOMENIC'S SALON
2006	FISHERMAN'S ACCESS
2006	DOMINIC'S SALON
2002	FISHERMAN S ACCESS
2002	BREA VILLAGE TRAVEL
2002	CRUISE TRAVEL AIDER
2002	DOMENICS SALON
2002	DOMINICS SALON
1996	DOMINICS SALON
1996	BREA VLG TRAVEL
1996	CRUISE TRAVEL AIDER
1996	DOMENICS SALON
1996	BODY WORKS
1991	BREA VLG TRAVEL
1991	TRAVEL AIDERS INC
1991	PASSPORT PHOTO SV
1991	FITNESS WORKS

1991	CRUISE TRAVEL AIDER
1986	TRAVEL NETWORK
1986	ROSE ROBINSON CRTV
1986	BREA VLG TRAVEL AID
1986	BREA VILLAGE FLWRS
1986	CRUISE TRAVEL ADRS
1986	TRAVEL AIDERS INC
1981	OFFICE BUILDING

1027 East Imperial Highway

2011	VEGGIE LAND
2011	CALIFORNIA CLEANERS
2011	BREA BEAD WORKS
2006	CONSIGNMENTS FROM THE HEART
2006	JONES RDNG & MATH CLINICS INC
2006	CALIFORNIA CLEANERS
2006	BREA TAILORING
2002	CONSIGNMENTS FROM THE HEART
2002	SYLVAN LEARNING CTR
2002	BREA TAILORING
2002	CALIFORNIA CLEANERS
2002	PROMETRIC TESTING CENTER
1996	BREA TAILORING
1996	SYLVAN LEARNING CTR
1996	ABOUT FACE SKIN CRE
1996	CA CLEANERS
1991	ABOUT FACE SKIN CRE
1991	BREA TAILORING
1991	T I P S INTER PRINT
1991	TIPS INTER PRINT
1991	QUILTING CORNER
1986	TIFFANY DS WEDDING
1986	T I P S INTER PRINT
1986	INTERPRINT SHOP
1986	ABOUT FACE SKIN CRE
1986	INTER PRINT SHOP
1986	COMPETITIVE EDGE
1986	BREA TAILORING
1981	IRENES CNTRY CLLCTN
1981	KITCHEN TOOL CO THE
1981	GREAT WSTRN SVGS&LN
1981	VANDERVEEN EHBOKPNG
1981	COMMAND PERFORMANC
1981	CRAFTS&CREATIONS

1033 East Imperial Highway

2011	LEE PRSCILLA G DDS
2011	JOANNA'S NAILS
2011	SALON SWIP
2011	OFFICE BUILDING

2006	CHAN DENNIS K DMD
2006	BREA BEAD WORKS
2006	DRESS TO IMPRESS
2006	EQUITY WEST FINANCIAL INC
2006	ELEGANCE IN TIME
2006	LAURO JOSEPH INS SV
2006	JOANNA'S NAILS
2006	LEE PRISCILLA DDS
2002	ELEGANCE IN TIME
2002	CHAN DENNIS K DMD
2002	DRESS TO IMPRESS
2002	HAPPY NAILS 1
2002	LAURO JOSEPH C INS SVS INC
2002	LAURO JOSEPH INS SV
2002	LEE PRISCILLA G DDS
1996	ELEGANCE IN TIME
1996	CHAN DENNIS K DMD
1996	DIAL GROUP PRO STFF
1996	BREA VLG DENTAL GRP
1996	DRESS TO IMPRESS
1996	DIAL EMPLOYMENT AG
1996	FLHAIR FINE HRCTTNG
1996	LAURO JOSEPH IN S SV
1996	PERSONNEL PLACE THE
1996	LEE PRISCILLA G DDS
1991	FLHAIR FINE HRCTTNG
1991	MYSTIC MERCHANT
1991	SYLVAN LEARNING CTR
1991	MOEINY JACK Z OD
1991	LEE PRISCILLA G DDS
1991	LAURO JOSEPH INS SV
1991	FOR YOUR EYES ONLY
1991	DIAL PERSONNEL ASC
1991	DIAL EMPLOYMENT AG
1991	BREA VLG DENTAL GRP
1991	ELEGANCE IN TIME
1991	CHAN DENNIS K DMD
1986	BASICS FINANCIAL
1986	PAK MAIL
1986	LAURO JOSEPH INS SV
1986	ELEGANCE IN TIME
1986	SECOND SOLE
1986	ALL AMERICAN VIDEO
1986	LEE PRISCILLA G DDS
1986	BASICS REALTY
1986	BREA VLG DENTAL
1986	CHAN DENNIS K DMD
1986	DIAL PERSONNEL ASC

1986	DIAL EMPLOYMENT AG
1986	FLAIR FINE HRCTTNG
1981	OFFICE BUILDING

1039 East Imperial Highway

2011	2 WHEELER DEALER
2011	ROCKIT MUSIC
2006	TWO WHEELER DEALER
2006	ROCKIT MUSIC
2002	ROCKIT MUSIC
2002	TWO WHEELER DEALER
1996	TWO WHEELER DEALER
1996	MACBETHS STND GLASS
1996	MACBETHS CSTM FRAMG
1991	MACBETHS CSTM FRAMG
1991	MACBETHS STND GLASS
1991	MCBETHS STAINED GLS
1991	TWO WHEELER DEALER
1986	FANTASTIC SAMS
1986	MAC BETHS CSTM FRMG
1986	MCBETHS STAINED GLS
1986	TWO WHEELER DEALER
1986	MACBETHS STND GLASS
1981	OAK GALLERY
1981	NAME BRANDS OUTLET

1040 East Imperial Highway

2011	LENSCRAFTERS
2011	EYEXAM OF CALIFORNIA BREA
2011	EYEXAM 2000 OF CA EST IMPRL
2011	A SNAILS PACE RUNNING SHP BERA
2011	DOCTORS OF OPTMTRY EST IMPRL
2006	A SNAILS PACE RUNNING SHOP
2006	SNAILS PACE RUNNING SHOP
2006	KINECTA FEDERAL CREDIT UNION
2002	KINECTA FEDERAL CREDIT UNION
2002	A SNAILS PACE RUNNING SHOP
2002	DOCTORS OF OPTOMETRY
2002	EYEXAM 2000 OF CALIFORNIA INC
2002	SNAILS PACE RUNNING SHOP
2002	LENSCRAFTERS
1996	LENS CRAFTERS
1996	EYEXAM2000 OF CA
1996	COAST FOOTWEAR
1996	SEASONS FLORAL CO
1991	LENS CRAFTERS
1991	COAST FOOTWEAR
1991	EYEXAM 2000 OF CA
1986	COAST FOOTWEAR
1986	HOME FRONT THE

1981 WILD WEST STORES

1045 East Imperial Highway

2011 ELEGANT NAILS & SPA
2011 EASTWOOD INS SERV BREA
2006 ELEGANT NAILS & SPA
2006 EASTWOOD INSURANCE
2002 EASTWOOD INSURANCE SERVICE
2002 RIDDLE Stuart
1996 BOOT BARN
1991 ENTRE COMPUTER CNTR
1986 ENTRE COMPUTER CNTR
1981 PHONE CENTER STORES

1050 East Imperial Highway

2011 BUTTONS & BOWS
2006 HOUSEHOLD FINANCE
2006 CINGULAR WIRELESS
2002 PACIFIC BELL WIRELESS RETAIL
1996 AUDIO HAVEN
1991 FREE STYLE PRO HRCT
1991 FREESTYLE HAIR DSGN
1991 GUARDIAN DIABETICS
1986 LUGGAGE OUTLET THE
1986 FREESTYLE PRO HRCTG
1986 FREE STYLE PRO HRCT
1986 NORDIC PRODUCTS
1986 ACCENT FRAMING ART

1060 East Imperial Highway

2011 LASCARI'S ITALIAN GRILL
2006 LASCARI'S AND SONS INC
2002 PAPA MIO S ITALIAN GRILL
1996 NUMERO UNO PIZZERIA
1991 NUMERO UNO PIZZERIA
1986 GIORGIO ITALN REST

1080 East Imperial Highway

2011 WILD WEST CLEANERS
2011 THE COFFEE BEAN & TEA LEAF
2011 JAMBA JUICE
2006 JAMBA JUICE
2006 WILD WEST CLEANERS
2006 COFFEE BEAN&TEA LEAF THE
2002 WILD WEST CLEANERS
2002 COFFEE BEAN&TEA LEAF THE
1996 WILD WEST CLEANERS
1996 EGGHEAD SOFTWARE
1991 EGGHEAD DISC SFTWRE
1991 WILD WEST CLEANERS
1986 WILD WEST CLEANERS
1986 COMPUTIQUE

1981 COMPUTIQUE

1117 East Imperial Highway

2002 XXXX

1120 East Imperial Highway

2002 XXXX

1996 XXXX

1991 XXXX

1986 XXXX

1981 CARLS JR REST BREA

1130 East Imperial Highway

2011 CARL'S JR BREA

2006 CARL'S JR RESTAURANTS

2002 CARLS JR RESTAURANT

1996 CARLS JR RESTAURANT

1991 CARLS JR RESTAURANT

1986 CARLS JR RESTAURANT

1150 East Imperial Highway

2002 XXXX

1996 XXXX

1991 XXXX

1986 XXXX

1981 BANK OF DOWNEY

1160 East Imperial Highway

2011 ACTIVE RIDE SHOP

2006 ACTIVE RIDE SHOP

2002 TOWER RECORDS VIDEO BKS RCRDS

1996 TOWER RECORDS VIDEO

1991 TOWER RECORDS VIDEO

1991 TOWER RECORDS

1986 TOWER RECORDS

1981 GOLDEN WEST RLTRS

1981 TOWER RECORDS

1200 East Imperial Highway

2011 BREA UNOCAL& TOWING

2006 BREA UNOCAL&TOWING

2002 BREA UNOCAL&TOWING

1996 BREA UNOCAL

1991 BREA UNION SERV

1986 BREA UNION SERV

1981 UNION OIL BREA

1981 INGRAM UNION

1976 UNION OIL DEALER

1976 JOHNSON INGRAM UN

1210 East Imperial Highway

2011 HAT THE

2006 HAT THE

2002 CONZONIRE Joseph

2002 HAT THE

1250 East Imperial Highway

2011	COCO'S BAKERY & RESTAURANT
2006	COCO'S FAMILY RESTAURANT
2002	COCOS FAMILY RSTRNT
1996	COCOS FMLY RESTRNT
1991	COCOS FMLY RESTRNT
1986	COCOS FMLY RESTRNT
1981	COCOS HAMBURGERS

1273 East Imperial Highway

2002	XXXX
1996	S&S TRAVEL INC
1991	S&S TRAVEL INC
1986	S&S TRAVEL INC
1981	S&S TRAVEL INC

Abstract Section 2: This section includes the city directory data sorted by the year the city directory was published.

2011

891 East Imperial Highway	FIRESTONE CMPLT ATO CR ANHM
900 East Imperial Highway	ALPHAGRAPHIC
903 East Imperial Highway	MATTRESS ETC
904 East Imperial Highway	STATE FARM INS NEW LOCATION
908 East Imperial Highway	E BUY GOLD INC
912 East Imperial Highway	FITLA CO
916 East Imperial Highway	ANDERSEN G Douglas
920 East Imperial Highway	PAPER WONDERS
924 East Imperial Highway	CAMPITELLI COOKIES
928 East Imperial Highway	HAIR PRODUCTION LTD
932 East Imperial Highway	CREATIVE CAKE AND BKRY BY ANDY
936 East Imperial Highway	SHODHAN HARIN DDS
940 East Imperial Highway	XXXX
956 East Imperial Highway	LAMPS PLUS
1000 East Imperial Highway	BREA DAY SPA
1001 East Imperial Highway	NORTH ORNGE CO CHIRO&WLLNSS
1001 East Imperial Highway	TOBIN ACUPUNCTURE & HEALTH INC
1009 East Imperial Highway	GEIGER L JEWELERS
1010 East Imperial Highway	ART'S TLRNG & FSHNS FOR MEN
1010 East Imperial Highway	DMA INSURANCE
1010 East Imperial Highway	MAGIC WOK CHINESE RESTAURANT
1015 East Imperial Highway	CHAN Richard
1015 East Imperial Highway	RICHARD CHAN ASSOCIATES
1015 East Imperial Highway	MACGREGOR INSURANCE AGENCY
1015 East Imperial Highway	L & L ASSOCIATES
1015 East Imperial Highway	KNOOK & KRANNY
1015 East Imperial Highway	JAPANESE RESTAURANT ICHIBAN
1015 East Imperial Highway	COMFORT DAY SPA
1015 East Imperial Highway	BAMBOO TEXTILE
1015 East Imperial Highway	INTL COFFEE HOUSE THE

1021 East Imperial Highway
1021 East Imperial Highway
1021 East Imperial Highway
1027 East Imperial Highway
1027 East Imperial Highway
1027 East Imperial Highway
1033 East Imperial Highway
1033 East Imperial Highway
1033 East Imperial Highway
1033 East Imperial Highway
1039 East Imperial Highway
1039 East Imperial Highway
1040 East Imperial Highway
1040 East Imperial Highway
1040 East Imperial Highway
1040 East Imperial Highway
1040 East Imperial Highway
1045 East Imperial Highway
1045 East Imperial Highway
1050 East Imperial Highway
1060 East Imperial Highway
1080 East Imperial Highway
1080 East Imperial Highway
1080 East Imperial Highway
1130 East Imperial Highway
1160 East Imperial Highway
1200 East Imperial Highway
1210 East Imperial Highway
1250 East Imperial Highway

BREA VILLAGE TRAVEL
THE REALM COMICS & GAMES
DOMENIC'S SALON
BREA BEAD WORKS
CALIFORNIA CLEANERS
VEGGIE LAND
LEE PRSCILLA G DDS
SALON SWIP
JOANNA'S NAILS
OFFICE BUILDING
ROCKIT MUSIC
2 WHEELER DEALER
LENSCRAFTERS
A SNAILS PACE RUNNING SHP BERA
DOCTORS OF OPTMTRY EST IMPRL
EYEXAM 2000 OF CA EST IMPRL
EYEXAM OF CALIFORNIA BREA
ELEGANT NAILS & SPA
EASTWOOD INS SERV BREA
BUTTONS & BOWS
LASCARI'S ITALIAN GRILL
JAMBA JUICE
THE COFFEE BEAN & TEA LEAF
WILD WEST CLEANERS
CARL'S JR BREA
ACTIVE RIDE SHOP
BREA UNOCAL& TOWING
HAT THE
COCO'S BAKERY & RESTAURANT

2006

891 East Imperial Highway
900 East Imperial Highway
903 East Imperial Highway
904 East Imperial Highway
904 East Imperial Highway
908 East Imperial Highway
912 East Imperial Highway
916 East Imperial Highway
920 East Imperial Highway
920 East Imperial Highway
924 East Imperial Highway
928 East Imperial Highway
932 East Imperial Highway
936 East Imperial Highway
956 East Imperial Highway
1000 East Imperial Highway
1000 East Imperial Highway
1000 East Imperial Highway

FIRESTONE TIRE & SERV CNTR
ALPHAGRAPHS
MIDAS AUTO SERVICE EXPERTS
GOEDL RICH INS
STATE FARM INS COMPANIES
H & R BLOCK
NEW HORIZONS NUTRTN
ANDERSEN G DOUGLAS DC
BILLS LOCK & SAFE SERVICE
COMMERCL LOCK & SECURITY
CAMPITELLI COOKIES
HAIR PRODUCTION LTD
CREATIVE CAKERY THE BUNDT BKRY
TOUS GARRY S DDS
LAMPS PLUS
FINEST NAIL SPA
JENNIFER CONVRTBLS
MERCEDES SALON

1001 East Imperial Highway	NORTH ORANGE CO REHAB CENTER
1001 East Imperial Highway	NORTH ORNGE CO CHIRO&WLLNSS
1009 East Imperial Highway	GEIGER JEWELERS
1010 East Imperial Highway	ART'S TAILORING
1010 East Imperial Highway	ART'S TLRNG & FSHNS FOR MEN
1010 East Imperial Highway	MAGIC WOK CHINESE RESTAURANT
1015 East Imperial Highway	BAMBOO TEXTILE
1015 East Imperial Highway	COMFORT DAY SPA
1015 East Imperial Highway	DESIGN BUILDERS
1015 East Imperial Highway	ICHIBAN
1015 East Imperial Highway	KNOOK & KRANNY
1015 East Imperial Highway	L & L ASSOCIATES
1015 East Imperial Highway	MACGREGOR INSURANCE AGENCY
1015 East Imperial Highway	RICHARD CHAN ASSOCIATES
1021 East Imperial Highway	DOMINIC'S SALON
1021 East Imperial Highway	FISHERMAN'S ACCESS
1021 East Imperial Highway	BREA VILLAGE TRAVEL
1021 East Imperial Highway	DOMENIC'S SALON
1027 East Imperial Highway	CALIFORNIA CLEANERS
1027 East Imperial Highway	CONSIGNMENTS FROM THE HEART
1027 East Imperial Highway	JONES RDNG & MATH CLINICS INC
1027 East Imperial Highway	BREA TAILORING
1033 East Imperial Highway	CHAN DENNIS K DMD
1033 East Imperial Highway	LEE PRISCILLA DDS
1033 East Imperial Highway	LAURO JOSEPH INS SV
1033 East Imperial Highway	JOANNA'S NAILS
1033 East Imperial Highway	EQUITY WEST FINANCIAL INC
1033 East Imperial Highway	DRESS TO IMPRESS
1033 East Imperial Highway	BREA BEAD WORKS
1033 East Imperial Highway	ELEGANCE IN TIME
1039 East Imperial Highway	TWO WHEELER DEALER
1039 East Imperial Highway	ROCKIT MUSIC
1040 East Imperial Highway	SNAILS PACE RUNNING SHOP
1040 East Imperial Highway	KINECTA FEDERAL CREDIT UNION
1040 East Imperial Highway	A SNAILS PACE RUNNING SHOP
1045 East Imperial Highway	EASTWOOD INSURANCE
1045 East Imperial Highway	ELEGANT NAILS & SPA
1050 East Imperial Highway	CINGULAR WIRELESS
1050 East Imperial Highway	HOUSEHOLD FINANCE
1060 East Imperial Highway	LASCARI'S AND SONS INC
1080 East Imperial Highway	COFFEE BEAN&TEA LEAF THE
1080 East Imperial Highway	JAMBA JUICE
1080 East Imperial Highway	WILD WEST CLEANERS
1130 East Imperial Highway	CARL'S JR RESTAURANTS
1160 East Imperial Highway	ACTIVE RIDE SHOP
1200 East Imperial Highway	BREA UNOCAL&TOWING
1210 East Imperial Highway	HAT THE
1250 East Imperial Highway	COCO'S FAMILY RESTAURANT

891 East Imperial Highway	X PINE AV
900 East Imperial Highway	FIRESTONE TIRE&SERVICE CNTR
900 East Imperial Highway	ALPHA GRAPHICS
903 East Imperial Highway	ALPHAGRAPHICS
904 East Imperial Highway	MIDAS AUTO SERVICE EXPERTS
908 East Imperial Highway	XXXX
908 East Imperial Highway	BLOCK H&R
910 East Imperial Highway	H&R BLOCK
912 East Imperial Highway	XXXX
916 East Imperial Highway	NEW HORIZONS NUTRTN
916 East Imperial Highway	ANDERSEN G
920 East Imperial Highway	DOUGLAS DC
920 East Imperial Highway	COMMERCIAL LOCK&SECURITY SHOP
920 East Imperial Highway	COMMERCL LOCK&SECURITY SYSTEMS
920 East Imperial Highway	BILL S LOCK&SAFE SERVICE
920 East Imperial Highway	BILLS LOCK&SAFE SRV
920 East Imperial Highway	COMLOCK SECURITY GROUP
924 East Imperial Highway	CAMPITELLI COOKIES
928 East Imperial Highway	HAIR PRODUCTION LTD
928 East Imperial Highway	SETS SORIDA
932 East Imperial Highway	CREATIVE CAKERY
936 East Imperial Highway	TOUS GARRY S DDS
940 East Imperial Highway	XXXX
944 East Imperial Highway	XXXX
956 East Imperial Highway	LAMPS PLUS
	X RANDOLPH AV S
1000 East Imperial Highway	JENNIFER CONVRTBLS
1000 East Imperial Highway	MERCEDES SALON
1001 East Imperial Highway	PRATLEY BRENT M
1001 East Imperial Highway	RABINOVICH JACOB
1001 East Imperial Highway	RAM CHRISTOPHER DC
1001 East Imperial Highway	FAST TWITCH
1001 East Imperial Highway	CHRISTENSEN CREIG DC
1001 East Imperial Highway	DR APRIL LOPEZ DC
1001 East Imperial Highway	NORTH ORANGE CO CHIRO REHAB
1009 East Imperial Highway	GEIGER JEWELERS
1010 East Imperial Highway	ARTS TAILORING&FSHNS FOR MEN
1010 East Imperial Highway	MAGIC WOK CHINESE RESTAURANT
1015 East Imperial Highway	ICHIBAN
1015 East Imperial Highway	MACGREGOR INS AGNCY
1015 East Imperial Highway	KNOOK&KRANNY
1015 East Imperial Highway	COMFORT DAY SPA
1015 East Imperial Highway	CHAN RICHARD ARCHITECT AIA
1015 East Imperial Highway	L&L ASSOCIATES
1021 East Imperial Highway	FISHERMAN S ACCESS
1021 East Imperial Highway	BREA VILLAGE TRAVEL
1021 East Imperial Highway	CRUISE TRAVEL AIDER

1021 East Imperial Highway	DOMENICS SALON
1021 East Imperial Highway	DOMINICS SALON
1027 East Imperial Highway	SYLVAN LEARNING CTR
1027 East Imperial Highway	PROMETRIC TESTING CENTER
1027 East Imperial Highway	BREA TAILORING
1027 East Imperial Highway	CALIFORNIA CLEANERS
1027 East Imperial Highway	CONSIGNMENTS FROM THE HEART
1033 East Imperial Highway	LAURO JOSEPH C INS SVS INC
1033 East Imperial Highway	LAURO JOSEPH INS SV
1033 East Imperial Highway	HAPPY NAILS 1
1033 East Imperial Highway	ELEGANCE IN TIME
1033 East Imperial Highway	DRESS TO IMPRESS
1033 East Imperial Highway	CHAN DENNIS K DMD
1033 East Imperial Highway	LEE PRISCILLA G DDS
1033 East Imperial Highway	X STATE COLLEG BLVD S
1039 East Imperial Highway	ROCKIT MUSIC
1039 East Imperial Highway	TWO WHEELER DEALER
1040 East Imperial Highway	KINECTA FEDERAL CREDIT UNION
1040 East Imperial Highway	LENSCRAFTERS
1040 East Imperial Highway	SNAILS PACE RUNNING SHOP
1040 East Imperial Highway	A SNAILS PACE RUNNING SHOP
1040 East Imperial Highway	EYEXAM 2000 OF CALIFORNIA INC
1040 East Imperial Highway	DOCTORS OF OPTOMETRY
1045 East Imperial Highway	EASTWOOD INSURANCE SERVICE
1045 East Imperial Highway	RIDDLE Stuart
1050 East Imperial Highway	PACIFIC BELL WIRELESS RETAIL
1060 East Imperial Highway	PAPA MIO S ITALIAN GRILL
1080 East Imperial Highway	COFFEE BEAN&TEA LEAF THE
1080 East Imperial Highway	WILD WEST CLEANERS
1117 East Imperial Highway	XXXX
1120 East Imperial Highway	XXXX
1130 East Imperial Highway	CARLS JR RESTAURANT
1150 East Imperial Highway	XXXX
1160 East Imperial Highway	TOWER RECORDS VIDEO BKS RCRDS
1200 East Imperial Highway	BREA UNOCAL&TOWING
1210 East Imperial Highway	HAT THE
1210 East Imperial Highway	CONZONIRE Joseph
1250 East Imperial Highway	COCOS FAMILY RSTRNT
1273 East Imperial Highway	XXXX

1996

891 East Imperial Highway	FIRESTONE TIRE CNTR
900 East Imperial Highway	BREA BICYCLE WORKS
903 East Imperial Highway	MIDAS MUFFLER&BRAKE
904 East Imperial Highway	SIR SPEEDY PRINTING
908 East Imperial Highway	BLOCK H&R
910 East Imperial Highway	XXXX
912 East Imperial Highway	NEW HORIZONS NUTRTN
916 East Imperial Highway	ANDERSEN G D DC

920 East Imperial Highway	BILLS LOCK&SAFE SRV
920 East Imperial Highway	COMMERCL LOCK&SCRTY
924 East Imperial Highway	CAMPITELLI COOKIES
928 East Imperial Highway	SETS SORIDA
928 East Imperial Highway	CORMANY Tina
928 East Imperial Highway	HAIR PRODUCTION LTD
932 East Imperial Highway	NUTRI SYS WGHT LOSS
936 East Imperial Highway	BAILEY MICHAEL DDS
936 East Imperial Highway	TOUS GARRY S DDS
940 East Imperial Highway	XXXX
944 East Imperial Highway	XXXX
956 East Imperial Highway	LAMPS PLUS
1000 East Imperial Highway	CRUISE CREATIONS
1000 East Imperial Highway	JENNIFER CONVRTBLS
1000 East Imperial Highway	MERCEDES SKIN CARE
1001 East Imperial Highway	MICHAELS MDCL GRP
1001 East Imperial Highway	HERBETS STEVEN MD
1001 East Imperial Highway	M M 2
1009 East Imperial Highway	NORMAN MERLE COSMTC
1009 East Imperial Highway	GEIGER JEWELERS
1009 East Imperial Highway	MERLE NORMAN CSMTCS
1010 East Imperial Highway	ARTS TLRG&FSHNS MEN
1010 East Imperial Highway	ARTS TLRNG&FSHN MEN
1010 East Imperial Highway	MAGIC WOK RSTRNT
1015 East Imperial Highway	AVON PRODUCTS
1015 East Imperial Highway	BREA ACUPRESSURE
1015 East Imperial Highway	ICHIBAN
1015 East Imperial Highway	L&L ASSOCIATES
1015 East Imperial Highway	MACGREGOR INS AGNCY
1015 East Imperial Highway	NORWEST FINANCIAL
1021 East Imperial Highway	CRUISE TRAVEL AIDER
1021 East Imperial Highway	BODY WORKS
1021 East Imperial Highway	DOMENICS SALON
1021 East Imperial Highway	DOMINICS SALON
1021 East Imperial Highway	BREA VLG TRAVEL
1027 East Imperial Highway	ABOUT FACE SKIN CRE
1027 East Imperial Highway	BREA TAILORING
1027 East Imperial Highway	CA CLEANERS
1027 East Imperial Highway	SYLVAN LEARNING CTR
1033 East Imperial Highway	CHAN DENNIS K DMD
1033 East Imperial Highway	LEE PRISCILLA G DDS
1033 East Imperial Highway	LAURO JOSEPH IN S SV
1033 East Imperial Highway	FLHAIR FINE HRCTTNG
1033 East Imperial Highway	ELEGANCE IN TIME
1033 East Imperial Highway	DRESS TO IMPRESS
1033 East Imperial Highway	DIAL EMPLOYMENT AG
1033 East Imperial Highway	PERSONNEL PLACE THE
1033 East Imperial Highway	BREA VLG DENTAL GRP

1033 East Imperial Highway	DIAL GROUP PRO STFF
1039 East Imperial Highway	TWO WHEELER DEALER
1039 East Imperial Highway	MACBETHS CSTM FRAMG
1039 East Imperial Highway	MACBETHS STND GLASS
1040 East Imperial Highway	COAST FOOTWEAR
1040 East Imperial Highway	EYEXAM2000 OF CA
1040 East Imperial Highway	LENS CRAFTERS
1040 East Imperial Highway	SEASONS FLORAL CO
1045 East Imperial Highway	BOOT BARN
1050 East Imperial Highway	AUDIO HAVEN
1060 East Imperial Highway	NUMERO UNO PIZZERIA
1080 East Imperial Highway	EGGHEAD SOFTWARE
1080 East Imperial Highway	WILD WEST CLEANERS
1120 East Imperial Highway	XXXX
1130 East Imperial Highway	CARLS JR RESTAURANT
1150 East Imperial Highway	XXXX
1160 East Imperial Highway	TOWER RECORDS VIDEO
1200 East Imperial Highway	BREA UNOCAL
1250 East Imperial Highway	COCOS FMLY RESTRNT
1273 East Imperial Highway	S&S TRAVEL INC

1991

891 East Imperial Highway	FIRESTONE MASTERCRE
900 East Imperial Highway	BREA SCHWINN CYCLRY
903 East Imperial Highway	MIDAS MUFFLER&BRAKE
904 East Imperial Highway	CARPETIME
908 East Imperial Highway	BLOCK H&R
910 East Imperial Highway	XXXX
912 East Imperial Highway	NEW HORIZON NUTRITN
916 East Imperial Highway	ANDERSEN G D DC
916 East Imperial Highway	TENCKHOFF CARL DC
920 East Imperial Highway	BILLS LOCK&SAFE SRV
920 East Imperial Highway	COMMERCL LOCK&SCRTY
924 East Imperial Highway	CAMPITELLI COOKIES
928 East Imperial Highway	HAIR PRODUCTION LTD
928 East Imperial Highway	SETS SORIDA
932 East Imperial Highway	NUTRI SYS WGHT LOSS
936 East Imperial Highway	BAILEY MICHL C DDS
936 East Imperial Highway	TOUS GARRY S DDS
940 East Imperial Highway	BARRYS R X PLS PHAR
940 East Imperial Highway	R X PLUS PHARMACY
944 East Imperial Highway	XXXX
956 East Imperial Highway	LAMPS PLUS
1000 East Imperial Highway	SOUTHWEST SAVINGS
1000 East Imperial Highway	CRUISE HOLIDAYS
1000 East Imperial Highway	MERCEDES SKIN CARE
1001 East Imperial Highway	ORTHO MATTRESS INC
1009 East Imperial Highway	NORMAN MERLE COSMTC
1009 East Imperial Highway	GEIGER JEWELERS

1009 East Imperial Highway	MERLE NORMAN CSMTCS
1010 East Imperial Highway	MAGIC WOK RSTRNT
1010 East Imperial Highway	ARTS TLRNG&FSHN MEN
1010 East Imperial Highway	ARTS TLRG&FSHNS MEN
1015 East Imperial Highway	AVON PRODUCTS
1015 East Imperial Highway	ICHIBAN
1015 East Imperial Highway	L&L ASSOCIATES
1015 East Imperial Highway	MACGREGOR INS AGNCY
1015 East Imperial Highway	NORWEST FINANCIAL
1021 East Imperial Highway	BREA VLG TRAVEL
1021 East Imperial Highway	CRUISE TRAVEL AIDER
1021 East Imperial Highway	FITNESS WORKS
1021 East Imperial Highway	PASSPORT PHOTO SV
1021 East Imperial Highway	TRAVEL AIDERS INC
1027 East Imperial Highway	QUILTING CORNER
1027 East Imperial Highway	T I P S INTER PRINT
1027 East Imperial Highway	BREA TAILORING
1027 East Imperial Highway	ABOUT FACE SKIN CRE
1027 East Imperial Highway	TIPS INTER PRINT
1033 East Imperial Highway	ELEGANCE IN TIME
1033 East Imperial Highway	SYLVAN LEARNING CTR
1033 East Imperial Highway	MYSTIC MERCHANT
1033 East Imperial Highway	MOEINY JACK Z OD
1033 East Imperial Highway	LEE PRISCILLA G DDS
1033 East Imperial Highway	LAURO JOSEPH INS SV
1033 East Imperial Highway	FLHAIR FINE HRCTTNG
1033 East Imperial Highway	DIAL PERSONNEL ASC
1033 East Imperial Highway	DIAL EMPLOYMENT AG
1033 East Imperial Highway	CHAN DENNIS K DMD
1033 East Imperial Highway	BREA VLG DENTAL GRP
1033 East Imperial Highway	FOR YOUR EYES ONLY
1039 East Imperial Highway	MACBETHS STND GLASS
1039 East Imperial Highway	MCBETHS STAINED GLS
1039 East Imperial Highway	TWO WHEELER DEALER
1039 East Imperial Highway	MACBETHS CSTM FRAMG
1040 East Imperial Highway	COAST FOOTWEAR
1040 East Imperial Highway	EYEXAM 2000 OF CA
1040 East Imperial Highway	LENS CRAFTERS
1045 East Imperial Highway	ENTRE COMPUTER CNTR
1050 East Imperial Highway	FREE STYLE PRO HRCT
1050 East Imperial Highway	FREESTYLE HAIR DSGN
1050 East Imperial Highway	GUARDIAN DIABETICS
1060 East Imperial Highway	NUMERO UNO PIZZERIA
1080 East Imperial Highway	EGGHEAD DISC SFTWRE
1080 East Imperial Highway	WILD WEST CLEANERS
1120 East Imperial Highway	XXXX
1130 East Imperial Highway	CARLS JR RESTAURANT
1150 East Imperial Highway	XXXX

1160 East Imperial Highway	TOWER RECORDS VIDEO
1160 East Imperial Highway	TOWER RECORDS
1200 East Imperial Highway	BREA UNION SERV
1250 East Imperial Highway	COCOS FMLY RESTRNT
1273 East Imperial Highway	S&S TRAVEL INC

1986

891 East Imperial Highway	FIRESTONE STORES
900 East Imperial Highway	XXXX
903 East Imperial Highway	MIDAS MUFFLER SHOPS
904 East Imperial Highway	CARPETIME
908 East Imperial Highway	EYE CARE USA
910 East Imperial Highway	XXXX
912 East Imperial Highway	NEW HORIZON NUTRITN
916 East Imperial Highway	TENCKHOFF CARL DC
916 East Imperial Highway	TENCKHOFF RANDY DC
920 East Imperial Highway	COMMERCL LOCK&SCRTY
920 East Imperial Highway	BILLS LOCK&SAFE SRV
924 East Imperial Highway	CAMPITELLI COOKIES
928 East Imperial Highway	HAIR PRODUCTION LTD
928 East Imperial Highway	SETS SORIDA
932 East Imperial Highway	NUTRI SYSTEM WT
936 East Imperial Highway	BAILEY MICHL C DDS
936 East Imperial Highway	TOUS GARRY S DDS
940 East Imperial Highway	R X PLUS PHARMACY
944 East Imperial Highway	XXXX
956 East Imperial Highway	EVER READY LIGHTNG
1000 East Imperial Highway	SOUTHWST SVNGS&LN
1000 East Imperial Highway	UNIGLOBE MERIDIAN
1001 East Imperial Highway	ORTHO MATTRESS INC
1009 East Imperial Highway	NORMAN MERLE CSMTCS
1009 East Imperial Highway	GEIGER JEWELERS
1009 East Imperial Highway	MERLE NORMAN CSMTCS
1010 East Imperial Highway	ARTS TAILORING
1010 East Imperial Highway	MAGIC WOK RSTRNT
1015 East Imperial Highway	GRANT CO
1015 East Imperial Highway	IZZYS CAFÉ
1015 East Imperial Highway	PAC TRAVEL SCHOOL
1015 East Imperial Highway	SANTA ANITA REALTY
1021 East Imperial Highway	BREA VILLAGE FLWRS
1021 East Imperial Highway	BREA VLG TRAVEL AID
1021 East Imperial Highway	CRUISE TRAVEL ADRS
1021 East Imperial Highway	ROSE ROBINSON CRTV
1021 East Imperial Highway	TRAVEL AIDERS INC
1021 East Imperial Highway	TRAVEL NETWORK
1027 East Imperial Highway	INTERPRINT SHOP
1027 East Imperial Highway	TIFFANY DS WEDDING
1027 East Imperial Highway	INTER PRINT SHOP
1027 East Imperial Highway	COMPETITIVE EDGE

1027 East Imperial Highway	BREA TAILORING
1027 East Imperial Highway	ABOUT FACE SKIN CRE
1027 East Imperial Highway	T I P S INTER PRINT
1033 East Imperial Highway	PAK MAIL
1033 East Imperial Highway	SECOND SOLE
1033 East Imperial Highway	LEE PRISCILLA G DDS
1033 East Imperial Highway	LAURO JOSEPH INS SV
1033 East Imperial Highway	FLAIR FINE HRCTNG
1033 East Imperial Highway	ELEGANCE IN TIME
1033 East Imperial Highway	DIAL EMPLOYMENT AG
1033 East Imperial Highway	CHAN DENNIS K DMD
1033 East Imperial Highway	BREA VLG DENTAL
1033 East Imperial Highway	BASICS REALTY
1033 East Imperial Highway	BASICS FINANCIAL
1033 East Imperial Highway	ALL AMERICAN VIDEO
1033 East Imperial Highway	DIAL PERSONNEL ASC
1039 East Imperial Highway	MCBETHS STAINED GLS
1039 East Imperial Highway	FANTASTIC SAMS
1039 East Imperial Highway	TWO WHEELER DEALER
1039 East Imperial Highway	MACBETHS STND GLASS
1039 East Imperial Highway	MAC BETHS CSTM FRMG
1040 East Imperial Highway	HOME FRONT THE
1040 East Imperial Highway	COAST FOOTWEAR
1045 East Imperial Highway	ENTRE COMPUTER CNTR
1050 East Imperial Highway	ACCENT FRAMING ART
1050 East Imperial Highway	FREE STYLE PRO HRCT
1050 East Imperial Highway	FREESTYLE PRO HRCTG
1050 East Imperial Highway	LUGGAGE OUTLET THE
1050 East Imperial Highway	NORDIC PRODUCTS
1060 East Imperial Highway	GIORGIO ITALN REST
1080 East Imperial Highway	WILD WEST CLEANERS
1080 East Imperial Highway	COMPUTIQUE
1120 East Imperial Highway	XXXX
1130 East Imperial Highway	CARLS JR RESTAURANT
1150 East Imperial Highway	XXXX
1160 East Imperial Highway	TOWER RECORDS
1200 East Imperial Highway	BREA UNION SERV
1250 East Imperial Highway	COCOS FMLY RESTRNT
1273 East Imperial Highway	S&S TRAVEL INC

1981

891 East Imperial Highway	FIRESTONE BREA
900 East Imperial Highway	GENES SPRTNG GOODS
903 East Imperial Highway	MIDAS MUFFLER SHOPS
904 East Imperial Highway	CLOTHES R US
908 East Imperial Highway	JIM EMERY REAL ESTE
910 East Imperial Highway	XXXX
912 East Imperial Highway	ASSOCTS FNCL BREA
916 East Imperial Highway	STORK STOP

920 East Imperial Highway	BILLS LOCK&SAFE SRV
924 East Imperial Highway	CAMPITELLI WINE&CHS
928 East Imperial Highway	HAIR PRODUCT LTD
932 East Imperial Highway	WALKER&LEE BREA
936 East Imperial Highway	TOUS GARRY S DDS
940 East Imperial Highway	PRESCRIPTION PLUS
940 East Imperial Highway	R X PLUS
944 East Imperial Highway	MICROWAVE OVENS
944 East Imperial Highway	FRIEDMANS MICROWV
1000 East Imperial Highway	XXXX
1001 East Imperial Highway	INTERPRINT SHOP
1001 East Imperial Highway	FAYVA SHOE STORE
1009 East Imperial Highway	MERLE NORMAN CSMTCS
1015 East Imperial Highway	GOLDEN PEACOCK
1015 East Imperial Highway	LOMAX&SACKETT
1015 East Imperial Highway	LOMAX JERRY A
1015 East Imperial Highway	SANTA ANITA REALTY
1015 East Imperial Highway	CARPENTER GLENN INC
1015 East Imperial Highway	ARMCO INC
1015 East Imperial Highway	IZZYS CAFÉ
1015 East Imperial Highway	GRANT CO
1021 East Imperial Highway	OFFICE BUILDING
1027 East Imperial Highway	COMMAND PERFORMANC
1027 East Imperial Highway	CRAFTS&CREATIONS
1027 East Imperial Highway	GREAT WSTRN SVGS&LN
1027 East Imperial Highway	IRENES CNTRY CLLCTN
1027 East Imperial Highway	KITCHEN TOOL CO THE
1027 East Imperial Highway	VANDERVEEN EHBOKPNG
1033 East Imperial Highway	OFFICE BUILDING
1039 East Imperial Highway	NAME BRANDS OUTLET
1039 East Imperial Highway	OAK GALLERY
1040 East Imperial Highway	WILD WEST STORES
1045 East Imperial Highway	PHONE CENTER STORES
1080 East Imperial Highway	COMPUTIQUE
1120 East Imperial Highway	CARLS JR REST BREA
1150 East Imperial Highway	BANK OF DOWNEY
1160 East Imperial Highway	GOLDEN WEST RLTRS
1160 East Imperial Highway	TOWER RECORDS
1200 East Imperial Highway	UNION OIL BREA
1200 East Imperial Highway	INGRAM UNION
1250 East Imperial Highway	COCOS HAMBURGERS
1273 East Imperial Highway	S&S TRAVEL INC

1976

910 East Imperial Highway	XXXX
1000 East Imperial Highway	BREA NURSERY
1200 East Imperial Highway	JOHNSON INGRAM UN
1200 East Imperial Highway	UNION OIL DEALER

1971

DRAFT

Research Summary for City Directory Abstract

Site Location:
100 Brea Mall
Brea, CA

HIG Project #:
148383

Date Completed:
10/2/2014



Historical
Information
Gatherers

Conducted For:
Terracon Consultants, Inc.
Sacramento, CA

HIG has produced a city directory abstract for one or more streets associated with the site location indicated above. The publications used to create the CD Abstract are listed below.

The information below is taken directly from the city directory books. The following are definitions as they are found in the Haines books:

XXXX = is no phone, no people or non-published phone.

600 XXXX = Correct address only. No other information.

X Streetname = intersecting cross street

Publication year, publisher and title.

2011 Haines North Orange County

2006 Haines North Orange County

2002 Haines North Orange County

1996 Haines North Orange County

1991 Haines North Orange County

1986 Haines Orange County

200 South State College Boulevard

2011	OSAKA SEAFOOD BUFFET
2006	BOBBY MCGEE'S CONGLOMERATION
2002	BOBBY MCGEE S CONGLOMERATION
2002	RAGEN Dennis
1996	BOBBY MCGEES
1991	BOBBY MCGEES
1986	BOBBY MCGEES

211 South State College Boulevard

2002	XXXX
1996	XXXX
1991	PORT A DJ
1991	WESTRN UN CNSMR SVS
1991	ANAHEIM POP WARNER

220 South State College Boulevard

2011	BANCO POPULAR
2006	BANCO POPULAR
2002	MILLER David
2002	QUAKER CTY FED SVNGS&LN
1996	QUAKER FED SVG&LOAN
1996	QUAKER CTY SVG&LOAN
1991	UNION FED SVGS&LOAN
1986	XXXX

230 South State College Boulevard

2011	WELLS FARGO BREA
2006	WELLS FRGO
2002	WELLS FARGO BK
1996	WELLS FARGO BK SERV
1991	SECURITY PAC

234 South State College Boulevard

2002	XXXX
1996	ACE SHOE REPAIR
1991	PARK SHOE REPAIR

240 South State College Boulevard

2011	LA VIE EN ROSE RESTAURANT
2006	LA VIE EN ROSE RESTAURANT
2006	VIE EN ROSE LA
2002	LA VIE EN ROSE
2002	VIE EN ROSE LA
1996	VIE EN ROSE LA
1996	LAVIEEN ROSE
1991	VIE EN ROSE LA
1991	LAVIEEN Rose
1986	LAVIE EN ROSE
1986	VIE EN ROSE LA

250 South State College Boulevard

2011	XXXX
2006	ISLANDS RESTAURANTS BREA
2002	ISLANDS RESTAURANTS
1996	ISLANDS RESTAURANT
1991	AVILAS MEXICAN REST
1991	EL RANCHITO CATERNG
1991	EL RANCHITO MEXICAN
1986	GOOD EARTH RSTRNT

270 South State College Boulevard

2011	CHASE
2006	WASH MUTUAL
2002	WASHINGTON MUTL BK LCTNS
2002	BERRYMAN Dennis
1996	GREAT WSTRN FNCL
1991	GREAT WSTRN BK SVGS
1986	GREAT WSTRN SAVINGS

280 South State College Boulevard

2011	ALFRED ANGELO BRIDAL
2011	FRIAR TUX SHOP
2006	ILLUSIONS FORMAL TXD&BRDL CT
2006	FRIAR TUX SHOP
2006	ALLUSIONS FRML TXDO&BRDL CNTR
2002	ILLUSIONS FORMAL TXD&BRDL CT
2002	CHEW Cheryl
2002	ALLUSIONS FORMAL TUXEDO&BRIDAL
1996	FIRST INTRST ACCNTS
1991	FIRST INTRST NOTES
1991	FIRST INTRST LOANS
1991	FIRST INTRST
1991	FIRST INTRST ACCNT
1986	FIRST INTRST BK

290 South State College Boulevard

2011	BANK OF AMERICA
2011	BANK OF AM BNA PRK-TLPHNE
2006	BANK AM BANKING CT
2002	CLOCK Edwin
2002	BANK AM BANKING CT
1996	XXXX
1991	BANK AM NEW LN INFO

Abstract Section 2: This section includes the city directory data sorted by the year the city directory was published.

2011

200 South State College Boulevard	OSAKA SEAFOOD BUFFET
220 South State College Boulevard	BANCO POPULAR
230 South State College Boulevard	WELLS FARGO BREA
240 South State College Boulevard	LA VIE EN ROSE RESTAURANT
250 South State College Boulevard	XXXX

270 South State College Boulevard
280 South State College Boulevard
280 South State College Boulevard
290 South State College Boulevard
290 South State College Boulevard

CHASE
ALFRED ANGELO BRIDAL
FRIAR TUX SHOP
BANK OF AM BNA PRK-TLPHNE
BANK OF AMERICA

2006

200 South State College Boulevard
220 South State College Boulevard
230 South State College Boulevard
240 South State College Boulevard
240 South State College Boulevard
250 South State College Boulevard
270 South State College Boulevard
280 South State College Boulevard
280 South State College Boulevard
280 South State College Boulevard
290 South State College Boulevard

BOBBY MCGEE'S CONGLOMERATION
BANCO POPULAR
WELLS FRGO
LA VIE EN ROSE RESTAURANT
VIE EN ROSE LA
ISLANDS RESTAURANTS BREA
WASH MUTUAL
ILLUSIONS FORMAL TXD&BRDL CT
FRIAR TUX SHOP
ALLUSIONS FRML TXDO&BRDL CNTR
BANK AM BANKING CT

2002

200 South State College Boulevard
200 South State College Boulevard
211 South State College Boulevard
220 South State College Boulevard
220 South State College Boulevard
230 South State College Boulevard
234 South State College Boulevard
240 South State College Boulevard
240 South State College Boulevard
250 South State College Boulevard
270 South State College Boulevard
270 South State College Boulevard
280 South State College Boulevard
280 South State College Boulevard
280 South State College Boulevard
290 South State College Boulevard
290 South State College Boulevard

X IMPERIAL HWY E
BOBBY MCGEE S CONGLOMERATION
RAGEN Dennis
XXXX
MILLER David
QUAKER CTY FED SVNGS&LN
WELLS FARGO BK
XXXX
VIE EN ROSE LA
LA VIE EN ROSE
ISLANDS RESTAURANTS
BERRYMAN Dennis
WASHINGTON MUTL BK LCTNS
ALLUSIONS FORMAL TUXEDO&BRIDAL
CHEW Cheryl
ILLUSIONS FORMAL TXD&BRDL CT
CLOCK Edwin
BANK AM BANKING CT
X AVOCADO

1996

200 South State College Boulevard
211 South State College Boulevard
220 South State College Boulevard
220 South State College Boulevard
230 South State College Boulevard
234 South State College Boulevard
240 South State College Boulevard
240 South State College Boulevard
250 South State College Boulevard
270 South State College Boulevard

BOBBY MCGEES
XXXX
QUAKER CTY SVG&LOAN
QUAKER FED SVG&LOAN
WELLS FARGO BK SERV
ACE SHOE REPAIR
LAVIEEN ROSE
VIE EN ROSE LA
ISLANDS RESTAURANT
GREAT WSTRN FNCL

280 South State College Boulevard
290 South State College Boulevard

FIRST INTRST ACCNTS
XXXX

1991

200 South State College Boulevard BOBBY MCGEES
211 South State College Boulevard ANAHEIM POP WARNER
211 South State College Boulevard PORT A DJ
211 South State College Boulevard WESTRN UN CNSMR SVS
220 South State College Boulevard UNION FED SVGS&LOAN
230 South State College Boulevard SECURITY PAC
234 South State College Boulevard PARK SHOE REPAIR
240 South State College Boulevard LAVIEEN Rose
240 South State College Boulevard VIE EN ROSE LA
250 South State College Boulevard AVILAS MEXICAN REST
250 South State College Boulevard EL RANCHITO CATERNG
250 South State College Boulevard EL RANCHITO MEXICAN
270 South State College Boulevard GREAT WSTRN BK SVGS
280 South State College Boulevard FIRST INTRST ACCNT
280 South State College Boulevard FIRST INTRST LOANS
280 South State College Boulevard FIRST INTRST
280 South State College Boulevard FIRST INTRST NOTES
290 South State College Boulevard BANK AM NEW LN INFO

1986

200 South State College Boulevard BOBBY MCGEES
220 South State College Boulevard XXXX
240 South State College Boulevard LAVIE EN ROSE
240 South State College Boulevard VIE EN ROSE LA
250 South State College Boulevard GOOD EARTH RSTRNT
270 South State College Boulevard GREAT WSTRN SAVINGS
280 South State College Boulevard FIRST INTRST BK

APPENDIX D
ENVIRONMENTAL DATABASE INFORMATION

Sears- Brea #1638 Update

100 Brea Mall
Brea, CA 92821

Inquiry Number: 4278563.2s
April 29, 2015

The EDR Radius Map™ Report

TABLE OF CONTENTS

<u>SECTION</u>	<u>PAGE</u>
Executive Summary	ES1
Overview Map	2
Detail Map	3
Map Findings Summary	4
Map Findings	8
Orphan Summary	118
Government Records Searched/Data Currency Tracking	GR-1

GEOCHECK ADDENDUM

GeoCheck - Not Requested

Thank you for your business.
Please contact EDR at 1-800-352-0050
with any questions or comments.

Disclaimer - Copyright and Trademark Notice

This Report contains certain information obtained from a variety of public and other sources reasonably available to Environmental Data Resources, Inc. It cannot be concluded from this Report that coverage information for the target and surrounding properties does not exist from other sources. **NO WARRANTY EXPRESSED OR IMPLIED, IS MADE WHATSOEVER IN CONNECTION WITH THIS REPORT. ENVIRONMENTAL DATA RESOURCES, INC. SPECIFICALLY DISCLAIMS THE MAKING OF ANY SUCH WARRANTIES, INCLUDING WITHOUT LIMITATION, MERCHANTABILITY OR FITNESS FOR A PARTICULAR USE OR PURPOSE. ALL RISK IS ASSUMED BY THE USER. IN NO EVENT SHALL ENVIRONMENTAL DATA RESOURCES, INC. BE LIABLE TO ANYONE, WHETHER ARISING OUT OF ERRORS OR OMISSIONS, NEGLIGENCE, ACCIDENT OR ANY OTHER CAUSE, FOR ANY LOSS OF DAMAGE, INCLUDING, WITHOUT LIMITATION, SPECIAL, INCIDENTAL, CONSEQUENTIAL, OR EXEMPLARY DAMAGES. ANY LIABILITY ON THE PART OF ENVIRONMENTAL DATA RESOURCES, INC. IS STRICTLY LIMITED TO A REFUND OF THE AMOUNT PAID FOR THIS REPORT.** Purchaser accepts this Report "AS IS". Any analyses, estimates, ratings, environmental risk levels or risk codes provided in this Report are provided for illustrative purposes only, and are not intended to provide, nor should they be interpreted as providing any facts regarding, or prediction or forecast of, any environmental risk for any property. Only a Phase I Environmental Site Assessment performed by an environmental professional can provide information regarding the environmental risk for any property. Additionally, the information provided in this Report is not to be construed as legal advice.

Copyright 2015 by Environmental Data Resources, Inc. All rights reserved. Reproduction in any media or format, in whole or in part, of any report or map of Environmental Data Resources, Inc., or its affiliates, is prohibited without prior written permission.

EDR and its logos (including Sanborn and Sanborn Map) are trademarks of Environmental Data Resources, Inc. or its affiliates. All other trademarks used herein are the property of their respective owners.

EXECUTIVE SUMMARY

A search of available environmental records was conducted by Environmental Data Resources, Inc. (EDR). The results of this search follow:

[illegible]

EXECUTIVE SUMMARY

[illegible]

EXECUTIVE SUMMARY

TARGET PROPERTY ADDRESS		STANDARD ENVIRONMENTAL RECORDS														ADDITIONAL ENVIRONMENTAL RECORDS																																	
SEARS- BREA #1638 UPDATE 100 BREA MALL BREA, CA 92821 Elevation: 365 ft. EDR Inquiry Number: 4278563.2s																																																	
SURROUNDING PROPERTY	Map ID Direction Distance Distance ft. Elevation ft.																																																
SEARCH RESULTS	Site																																																
UNOCAL SERVICE STATION #6356 1200 EAST IMPERIAL HIGHWAY BREA, CA 92621 S113040618																																																	
STATION # 6356 1200 E IMPERIAL HWY BREA, CA 92621 U001576742																																																	
UNOCAL #6356 1200 E IMPERIAL HWY BREA, CA 92621 U003982001																																																	
TOSCO - 76 STATION # 6356 1200 IMPERIAL BREA, CA 92621 S105181191																																																	
1080 E IMPERIAL HWY BREA, CA 92821 1014973078																																																	

EXECUTIVE SUMMARY

[illegible]

EXECUTIVE SUMMARY

[illegible]

EXECUTIVE SUMMARY

[illegible]

EXECUTIVE SUMMARY

[illegible]

EXECUTIVE SUMMARY

[illegible]

EXECUTIVE SUMMARY

[illegible]

OVERVIEW MAP - 4278563.2S

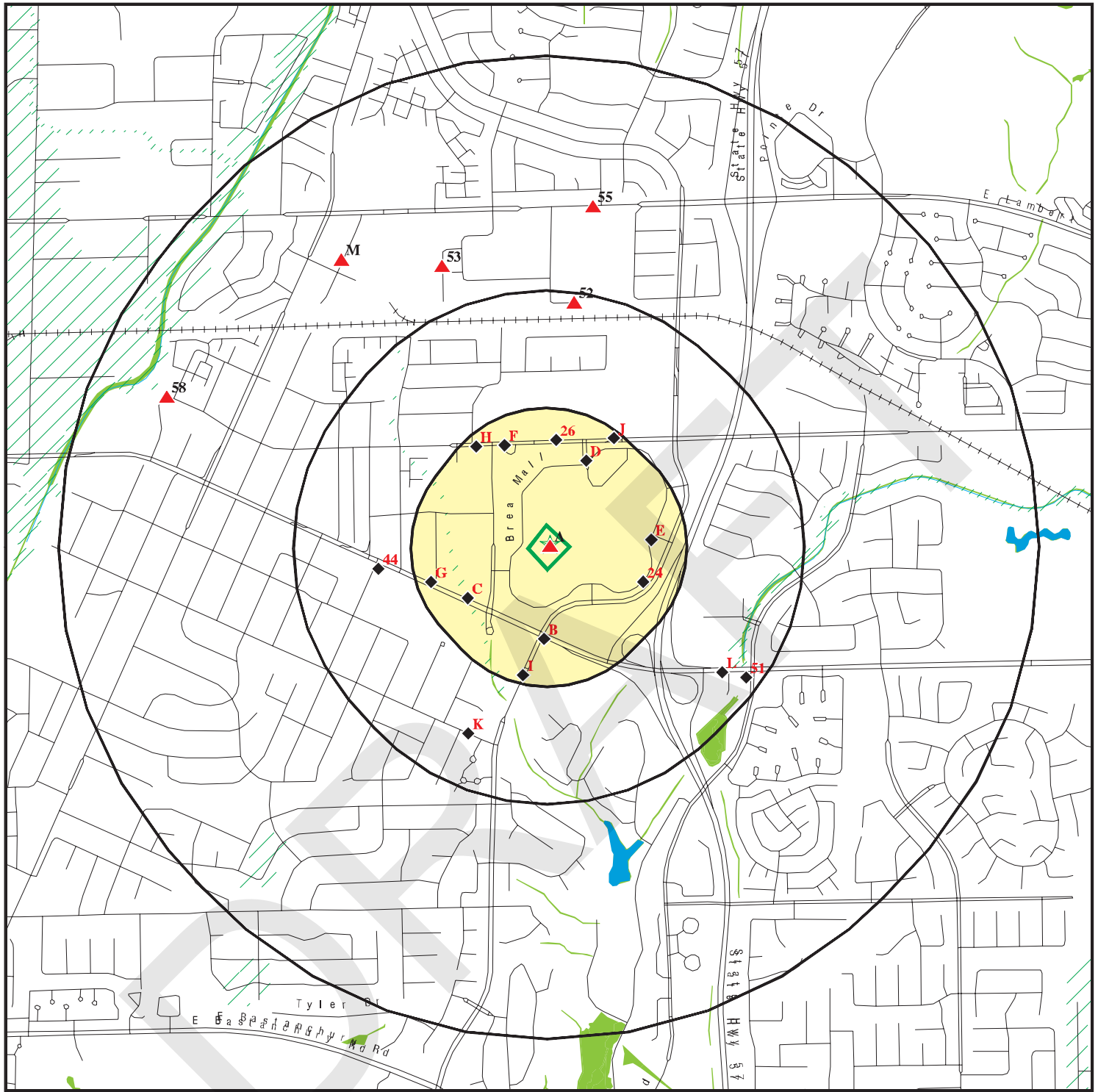

Target Property

Sites at elevations higher than or equal to the target property

Sites at elevations lower than the target property

Manufactured Gas Plants

National Priority List Sites

Dept. Defense Sites

Indian Reservations BIA

Oil & Gas pipelines from USGS

100-year flood zone

500-year flood zone

National Wetland Inventory

Areas of Concern

This report includes Interactive Map Layers to display and/or hide map information. The legend includes only those icons for the default map view.

SITE NAME: Sears- Brea #1638 Update
ADDRESS: 100 Brea Mall
Brea CA 92821
LAT/LONG: 33.9146 / 117.8876

CLIENT: Terracon
CONTACT: Melanie Seydel
INQUIRY #: 4278563.2s
E-10 DATE: April 29, 2015 9:03 am

DETAIL MAP - 4278563.2S

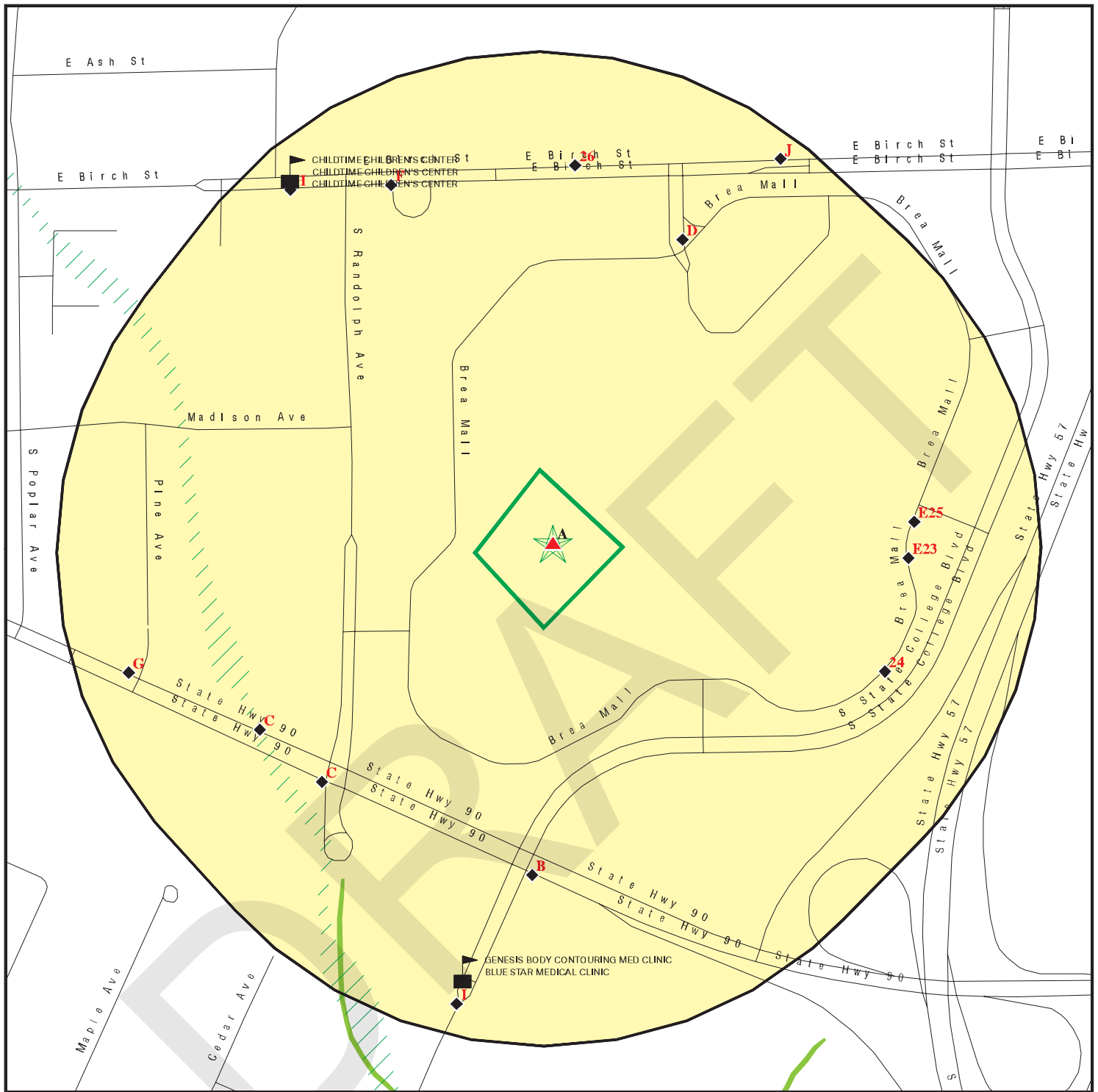

Target Property

Sites at elevations higher than or equal to the target property

Sites at elevations lower than the target property

Manufactured Gas Plants

Sensitive Receptors

National Priority List Sites

Dept. Defense Sites

Indian Reservations BIA

Oil & Gas pipelines from USGS

100-year flood zone

500-year flood zone

National Wetland Inventory

Areas of Concern

0 1/16 1/8 1/4 Miles

This report includes Interactive Map Layers to display and/or hide map information. The legend includes only those icons for the default map view.

SITE NAME: Sears- Brea #1638 Update
ADDRESS: 100 Brea Mall
Brea CA 92821
LAT/LONG: 33.9146 / 117.8876

CLIENT: Terracon
CONTACT: Melanie Seydel
INQUIRY #: 4278563.2s
DATE: April 29, 2015 9:04 am

MAP FINDINGS SUMMARY

Database	Search Distance (Miles)	Target Property	< 1/8	1/8 - 1/4	1/4 - 1/2	1/2 - 1	> 1	Total Plotted
STANDARD ENVIRONMENTAL RECORDS								
<i>Federal NPL site list</i>								
NPL	1.000		0	0	0	0	NR	0
Proposed NPL	1.000		0	0	0	0	NR	0
NPL LIENS	TP		NR	NR	NR	NR	NR	0
<i>Federal Delisted NPL site list</i>								
Delisted NPL	1.000		0	0	0	0	NR	0
<i>Federal CERCLIS list</i>								
CERCLIS	0.500		0	0	0	NR	NR	0
FEDERAL FACILITY	0.500		0	0	0	NR	NR	0
<i>Federal CERCLIS NFRAP site List</i>								
CERC-NFRAP	0.500		0	0	0	NR	NR	0
<i>Federal RCRA CORRACTS facilities list</i>								
CORRACTS	1.000		0	0	0	0	NR	0
<i>Federal RCRA non-CORRACTS TSD facilities list</i>								
RCRA-TSDF	0.500		0	0	0	NR	NR	0
<i>Federal RCRA generators list</i>								
RCRA-LQG	0.250		0	0	NR	NR	NR	0
RCRA-SQG	0.250	1	0	9	NR	NR	NR	10
RCRA-CESQG	0.250		0	0	NR	NR	NR	0
<i>Federal institutional controls / engineering controls registries</i>								
US ENG CONTROLS	0.500		0	0	0	NR	NR	0
US INST CONTROL	0.500		0	0	0	NR	NR	0
LUCIS	0.500		0	0	0	NR	NR	0
<i>Federal ERNS list</i>								
ERNS	TP		NR	NR	NR	NR	NR	0
<i>State- and tribal - equivalent NPL</i>								
RESPONSE	1.000		0	0	0	0	NR	0
<i>State- and tribal - equivalent CERCLIS</i>								
ENVIROSTOR	1.000		0	0	0	6	NR	6
<i>State and tribal landfill and/or solid waste disposal site lists</i>								
SWF/LF	0.500		0	0	0	NR	NR	0
<i>State and tribal leaking storage tank lists</i>								
LUST	0.500		0	8	9	NR	NR	17

MAP FINDINGS SUMMARY

Database	Search Distance (Miles)	Target Property	< 1/8	1/8 - 1/4	1/4 - 1/2	1/2 - 1	> 1	Total Plotted
SLIC	0.500		0	0	0	NR	NR	0
INDIAN LUST	0.500		0	0	0	NR	NR	0
State and tribal registered storage tank lists								
UST	0.250	1	0	6	NR	NR	NR	7
AST	0.250		0	0	NR	NR	NR	0
INDIAN UST	0.250		0	0	NR	NR	NR	0
FEMA UST	0.250		0	0	NR	NR	NR	0
State and tribal voluntary cleanup sites								
INDIAN VCP	0.500		0	0	0	NR	NR	0
VCP	0.500		0	0	0	NR	NR	0
ADDITIONAL ENVIRONMENTAL RECORDS								
Local Brownfield lists								
US BROWNFIELDS	0.500		0	0	0	NR	NR	0
Local Lists of Landfill / Solid Waste Disposal Sites								
ODI	0.500		0	0	0	NR	NR	0
DEBRIS REGION 9	0.500		0	0	0	NR	NR	0
SWRCY	0.500		0	0	0	NR	NR	0
HAULERS	TP		NR	NR	NR	NR	NR	0
INDIAN ODI	0.500		0	0	0	NR	NR	0
WMUDS/SWAT	0.500		0	0	0	NR	NR	0
Local Lists of Hazardous waste / Contaminated Sites								
US CDL	TP		NR	NR	NR	NR	NR	0
HIST Cal-Sites	1.000		0	0	0	0	NR	0
SCH	0.250		0	0	NR	NR	NR	0
Toxic Pits	1.000		0	0	0	0	NR	0
CDL	TP		NR	NR	NR	NR	NR	0
US HIST CDL	TP		NR	NR	NR	NR	NR	0
Local Lists of Registered Storage Tanks								
CA FID UST	0.250		0	4	NR	NR	NR	4
HIST UST	0.250	1	0	6	NR	NR	NR	7
SWEEPS UST	0.250		0	3	NR	NR	NR	3
Local Land Records								
LIENS 2	TP		NR	NR	NR	NR	NR	0
LIENS	TP		NR	NR	NR	NR	NR	0
DEED	0.500		0	0	0	NR	NR	0
Records of Emergency Release Reports								
HMIRS	TP		NR	NR	NR	NR	NR	0
CHMIRS	TP		NR	NR	NR	NR	NR	0
LDS	TP		NR	NR	NR	NR	NR	0

MAP FINDINGS SUMMARY

Database	Search Distance (Miles)	Target Property	< 1/8	1/8 - 1/4	1/4 - 1/2	1/2 - 1	> 1	Total Plotted
MCS	TP		NR	NR	NR	NR	NR	0
Orange Co. Industrial Site	TP		NR	NR	NR	NR	NR	0
SPILLS 90	TP		NR	NR	NR	NR	NR	0
Other Ascertainable Records								
RCRA NonGen / NLR	0.250		0	0	NR	NR	NR	0
DOT OPS	TP		NR	NR	NR	NR	NR	0
DOD	1.000		0	0	0	0	NR	0
FUDS	1.000		0	0	0	0	NR	0
CONSENT	1.000		0	0	0	0	NR	0
ROD	1.000		0	0	0	0	NR	0
UMTRA	0.500		0	0	0	NR	NR	0
US MINES	0.250		0	0	NR	NR	NR	0
TRIS	TP		NR	NR	NR	NR	NR	0
TSCA	TP		NR	NR	NR	NR	NR	0
FTTS	TP		NR	NR	NR	NR	NR	0
HIST FTTS	TP		NR	NR	NR	NR	NR	0
SSTS	TP		NR	NR	NR	NR	NR	0
ICIS	TP		NR	NR	NR	NR	NR	0
PADS	TP		NR	NR	NR	NR	NR	0
MLTS	TP		NR	NR	NR	NR	NR	0
RADINFO	TP		NR	NR	NR	NR	NR	0
FINDS	TP	1	NR	NR	NR	NR	NR	1
RAATS	TP		NR	NR	NR	NR	NR	0
RMP	TP		NR	NR	NR	NR	NR	0
CA BOND EXP. PLAN	1.000		0	0	0	0	NR	0
NPDES	TP		NR	NR	NR	NR	NR	0
UIC	TP		NR	NR	NR	NR	NR	0
Cortese	0.500		0	0	0	NR	NR	0
HIST CORTESE	0.500		0	4	1	NR	NR	5
CUPA Listings	0.250		0	0	NR	NR	NR	0
Notify 65	1.000		0	0	0	0	NR	0
DRYCLEANERS	0.250		0	3	NR	NR	NR	3
WIP	0.250		0	0	NR	NR	NR	0
ENF	TP		NR	NR	NR	NR	NR	0
HAZNET	TP	1	NR	NR	NR	NR	NR	1
EMI	TP		NR	NR	NR	NR	NR	0
INDIAN RESERV	1.000		0	0	0	0	NR	0
SCRD DRYCLEANERS	0.500		0	0	0	NR	NR	0
COAL ASH EPA	0.500		0	0	0	NR	NR	0
US AIRS	TP		NR	NR	NR	NR	NR	0
MWMP	0.250		0	0	NR	NR	NR	0
WDS	TP		NR	NR	NR	NR	NR	0
Financial Assurance	TP		NR	NR	NR	NR	NR	0
PROC	0.500		0	0	0	NR	NR	0
HWT	0.250		0	0	NR	NR	NR	0
HWP	1.000		0	0	0	0	NR	0
COAL ASH DOE	TP		NR	NR	NR	NR	NR	0
2020 COR ACTION	0.250		0	0	NR	NR	NR	0
PRP	TP		NR	NR	NR	NR	NR	0
LEAD SMELTERS	TP		NR	NR	NR	NR	NR	0

MAP FINDINGS SUMMARY

Database	Search Distance (Miles)	Target Property	< 1/8	1/8 - 1/4	1/4 - 1/2	1/2 - 1	> 1	Total Plotted
EPA WATCH LIST	TP		NR	NR	NR	NR	NR	0
US FIN ASSUR	TP		NR	NR	NR	NR	NR	0
PCB TRANSFORMER	TP		NR	NR	NR	NR	NR	0
<u>EDR HIGH RISK HISTORICAL RECORDS</u>								
<i>EDR Exclusive Records</i>								
EDR MGP	1.000		0	0	0	0	NR	0
EDR US Hist Auto Stat	0.250	1	0	4	NR	NR	NR	5
EDR US Hist Cleaners	0.250		0	3	NR	NR	NR	3
<u>EDR RECOVERED GOVERNMENT ARCHIVES</u>								
<i>Exclusive Recovered Govt. Archives</i>								
RGA LF	TP		NR	NR	NR	NR	NR	0
RGA LUST	TP		NR	NR	NR	NR	NR	0
- Totals --		6	0	50	10	6	0	72

NOTES:

TP = Target Property

NR = Not Requested at this Search Distance

Sites may be listed in more than one database

Map ID
Direction
Distance
Elevation

MAP FINDINGS

Site

Database(s)

EDR ID Number
EPA ID Number

A1
Target
Property

100 BRE A MALL
BRE A, CA 92821

EDR US Hist Auto Stat

1015117669
N/A

Site 1 of 6 in cluster A

Actual:
365 ft.

EDR Historical Auto Stations:

Name: SEARS AUTO CTR
Year: 2010
Address: 100 BRE A MALL

Name: SEARS AUTO CENTER
Year: 2011
Address: 100 BRE A MALL

A2
Target
Property

SEARS- BRE A
100 BRE A MALL
BRE A, CA 92821

RCRA-SQG

1000369401
CAD980892301

Site 2 of 6 in cluster A

Actual:
365 ft.

RCRA-SQG:

Date form received by agency: 09/01/1996
Facility name: SEARS- BRE A
Facility address: 100 BRE A MALL
BRE A, CA 92821

EPA ID: CAD980892301
Contact: Not reported
Contact address: Not reported
Not reported

Contact country: US
Contact telephone: Not reported
Contact email: Not reported
EPA Region: 09

Land type: Facility is not located on Indian land. Additional information is not known.
Classification: Small Small Quantity Generator
Description: Handler: generates more than 100 and less than 1000 kg of hazardous waste during any calendar month and accumulates less than 6000 kg of hazardous waste at any time; or generates 100 kg or less of hazardous waste during any calendar month, and accumulates more than 1000 kg of hazardous waste at any time

Owner/Operator Summary:

Owner/operator name: SEARS
Owner/operator address: NOT REQUIRED
NOT REQUIRED, ME 99999
Owner/operator country: Not reported
Owner/operator telephone: (415) 555-1212
Legal status: Private
Owner/Operator Type: Owner
Owner/Op start date: Not reported
Owner/Op end date: Not reported

Owner/operator name: NOT REQUIRED
Owner/operator address: NOT REQUIRED
NOT REQUIRED, ME 99999

Owner/operator country: Not reported
Owner/operator telephone: (415) 555-1212
Legal status: Private

Map ID
Direction
Distance
Elevation

MAP FINDINGS

Site

Database(s)

EDR ID Number
EPA ID Number

SEARS- BREA (Continued)

1000369401

Owner/Operator Type: Operator
Owner/Op start date: Not reported
Owner/Op end date: Not reported

Handler Activities Summary:

U.S. importer of hazardous waste: No
Mixed waste (haz. and radioactive): No
Recycler of hazardous waste: No
Transporter of hazardous waste: No
Treater, storer or disposer of HW: No
Underground injection activity: No
On-site burner exemption: No
Furnace exemption: No
Used oil fuel burner: No
Used oil processor: No
User oil refiner: No
Used oil fuel marketer to burner: No
Used oil Specification marketer: No
Used oil transfer facility: No
Used oil transporter: No

Historical Generators:

Date form received by agency: 10/09/1985
Site name: SEARS- BREA
Classification: Large Quantity Generator

Facility Has Received Notices of Violations:

Regulation violated: FR - 262.10-12.A
Area of violation: Generators - General
Date violation determined: 09/28/1992
Date achieved compliance: 05/12/1994
Violation lead agency: State
Enforcement action: Not reported
Enforcement action date: Not reported
Enf. disposition status: Not reported
Enf. disp. status date: Not reported
Enforcement lead agency: Not reported
Proposed penalty amount: Not reported
Final penalty amount: Not reported
Paid penalty amount: Not reported

Evaluation Action Summary:

Evaluation date: 05/12/1994
Evaluation: COMPLIANCE EVALUATION INSPECTION ON-SITE
Area of violation: Not reported
Date achieved compliance: Not reported
Evaluation lead agency: State Contractor/Grantee

Evaluation date: 09/28/1992
Evaluation: COMPLIANCE EVALUATION INSPECTION ON-SITE
Area of violation: Generators - General
Date achieved compliance: 05/12/1994
Evaluation lead agency: State Contractor/Grantee

Map ID
Direction
Distance
Elevation

MAP FINDINGS

Site

Database(s)

EDR ID Number
EPA ID Number

A3
Target
Property
SEARS, ROEBUCK AND CO.
100 BREA MALL
BREA, CA 92621

HIST UST **U001576737**
N/A

Site 3 of 6 in cluster A

Actual:
365 ft.

HIST UST:
Region: STATE
Facility ID: 00000036076
Facility Type: Other
Other Type: RETAIL
Contact Name: Not reported
Telephone: 7149906020
Owner Name: SEARS, ROEBUCK AND CO.
Owner Address: 100 BREA MALL
Owner City,St,Zip: BREA, CA 92621
Total Tanks: 0001

Tank Num: 001
Container Num: 1
Year Installed: 1977
Tank Capacity: 00000500
Tank Used for: WASTE
Type of Fuel: WASTE OIL
Container Construction Thickness: Not reported
Leak Detection: Visual

A4
Target
Property
SEARS ROEBUCK AND CO 1638/6458/8358
100 BREA MALL
BREA, CA 92621

HAZNET **S113003213**
N/A

Site 4 of 6 in cluster A

Actual:
365 ft.

HAZNET:
envid: S113003213
Year: 2013
GEPAID: CAD980892301
Contact: ROBYN WEST
Telephone: 8472860037
Mailing Name: Not reported
Mailing Address: 3333 BEVERLY RD B5-348A
Mailing City,St,Zip: HOFFMAN ESTATES, IL 601790000
Gen County: Orange
TSD EPA ID: NED981723513
TSD County: 99
Waste Category: Not reported
Disposal Method: Incineration--Thermal Destruction Other Than Use As A Fuel
Tons: 0.1
Facility County: Not reported

envid: S113003213
Year: 2013
GEPAID: CAD980892301
Contact: ROBYN WEST
Telephone: 8472860037
Mailing Name: Not reported
Mailing Address: 3333 BEVERLY RD B5-348A
Mailing City,St,Zip: HOFFMAN ESTATES, IL 601790000
Gen County: Orange
TSD EPA ID: CAT000613893

Map ID
Direction
Distance
Elevation

MAP FINDINGS

Site

Database(s)

EDR ID Number
EPA ID Number

SEARS ROEBUCK AND CO 1638/6458/8358 (Continued)

S113003213

TSD County: Los Angeles
Waste Category: Not reported
Disposal Method: Storage, Bulking, And/Or Transfer Off Site--No Treatment/Reovery
(H010-H129) Or (H131-H135)
Tons: 0.1245
Facility County: Not reported

envid: S113003213
Year: 2013
GEPAID: CAD980892301
Contact: ROBYN WEST
Telephone: 8472860037
Mailing Name: Not reported
Mailing Address: 3333 BEVERLY RD B5-348A
Mailing City,St,Zip: HOFFMAN ESTATES, IL 601790000
Gen County: Orange
TSD EPA ID: CAT000613976
TSD County: Orange
Waste Category: Not reported
Disposal Method: Not reported
Tons: 0.042
Facility County: Not reported

envid: S113003213
Year: 2013
GEPAID: CAD980892301
Contact: ROBYN WEST
Telephone: 8472860037
Mailing Name: Not reported
Mailing Address: 3333 BEVERLY RD B5-348A
Mailing City,St,Zip: HOFFMAN ESTATES, IL 601790000
Gen County: Orange
TSD EPA ID: CAT000613976
TSD County: Orange
Waste Category: Not reported
Disposal Method: Storage, Bulking, And/Or Transfer Off Site--No Treatment/Reovery
(H010-H129) Or (H131-H135)
Tons: 0.1092
Facility County: Not reported

envid: S113003213
Year: 2013
GEPAID: CAD980892301
Contact: ROBYN WEST
Telephone: 8472860037
Mailing Name: Not reported
Mailing Address: 3333 BEVERLY RD B5-348A
Mailing City,St,Zip: HOFFMAN ESTATES, IL 601790000
Gen County: Orange
TSD EPA ID: CAD044429835
TSD County: Los Angeles
Waste Category: Not reported
Disposal Method: Storage, Bulking, And/Or Transfer Off Site--No Treatment/Reovery
(H010-H129) Or (H131-H135)
Tons: 0.1
Facility County: Not reported

Map ID
Direction
Distance
Elevation

MAP FINDINGS

Site

Database(s)

EDR ID Number
EPA ID Number

SEARS ROEBUCK AND CO 1638/6458/8358 (Continued)

S113003213

[Click this hyperlink](#) while viewing on your computer to access
219 additional CA_HAZNET: record(s) in the EDR Site Report.

A5
Target
Property

SEARS #1638/6458/8358
100 BREA MALL
BREA, CA 92821

FINDS 1008153197
N/A

Site 5 of 6 in cluster A

Actual:
365 ft.

FINDS:

Registry ID: 110019007091

Environmental Interest/Information System

California Hazardous Waste Tracking System - Datamart (HWTS-DATAMART)
provides California with information on hazardous waste shipments for
generators, transporters, and treatment, storage, and disposal
facilities.

RCRAInfo is a national information system that supports the Resource
Conservation and Recovery Act (RCRA) program through the tracking of
events and activities related to facilities that generate, transport,
and treat, store, or dispose of hazardous waste. RCRAInfo allows RCRA
program staff to track the notification, permit, compliance, and
corrective action activities required under RCRA.

A6
Target
Property

SEARS ROEBUCK & CO #1638
100 BREA MALL
BREA, CA 92821

UST U003941576
N/A

Site 6 of 6 in cluster A

Actual:
365 ft.

UST:

Facility ID: 4062
Permitting Agency: ORANGE COUNTY
Latitude: 33.9184213
Longitude: -117.8875989

B7
South
1/8-1/4
0.148 mi.
781 ft.

BREA C STORE AND GAS
1200 E IMPERIAL HWY
BREA, CA 92821

UST U004200594
N/A

Site 1 of 9 in cluster B

Relative:
Lower

ORANGE CO. UST:
Facility ID: FA0055344

Actual:
342 ft.

Map ID
Direction
Distance
Elevation

MAP FINDINGS

Site

Database(s)

EDR ID Number
EPA ID Number

B8
South
1/8-1/4
0.148 mi.
781 ft.
UNION OIL SERVICE STATION #635
1200 E IMPERIAL HWY
BREA, CA 92621
Site 2 of 9 in cluster B

HIST UST **U001576753**
N/A

Relative:
Lower

HIST UST:

Actual:
342 ft.

Region: STATE
Facility ID: 00000013563
Facility Type: Gas Station
Other Type: Not reported
Contact Name: NASSER FIROUZNAM
Telephone: 7145292171
Owner Name: UNION OIL COMPANY OF CALIFORNI
Owner Address: 123 CAMINO DE LA REINA
Owner City,St,Zip: SAN DIEGO, CA 92108
Total Tanks: 0003

Tank Num: 001
Container Num: 6356-34
Year Installed: 1974
Tank Capacity: 00000550
Tank Used for: WASTE
Type of Fuel: WASTE OIL
Container Construction Thickness: Not reported
Leak Detection: None

Tank Num: 002
Container Num: 6356-22
Year Installed: 1974
Tank Capacity: 00010000
Tank Used for: PRODUCT
Type of Fuel: PREMIUM
Container Construction Thickness: Not reported
Leak Detection: Stock Inventor, 10

Tank Num: 003
Container Num: 6356-11
Year Installed: 1974
Tank Capacity: 00010000
Tank Used for: PRODUCT
Type of Fuel: UNLEADED
Container Construction Thickness: Not reported
Leak Detection: Stock Inventor, 10

B9
South
1/8-1/4
0.148 mi.
781 ft.
TOSCO - 76 STATION # 6356
1200 IMPERIAL
BREA, CA 92621
Site 3 of 9 in cluster B

LUST **S101631275**
CA FID UST **N/A**

Relative:
Lower

LUST:

Actual:
342 ft.

Region: STATE
Global Id: T0605901835
Latitude: 33.911344
Longitude: -117.8872272
Case Type: LUST Cleanup Site
Status: Completed - Case Closed
Status Date: 03/19/2003
Lead Agency: ORANGE COUNTY LOP

Map ID
Direction
Distance
Elevation

MAP FINDINGS

Site

Database(s)

EDR ID Number
EPA ID Number

TOSCO - 76 STATION # 6356 (Continued)

S101631275

Case Worker: TE
Local Agency: ORANGE COUNTY LOP
RB Case Number: 083002640T
LOC Case Number: 95UT008
File Location: Local Agency Warehouse
Potential Media Affect: Other Groundwater (uses other than drinking water)
Potential Contaminants of Concern: Gasoline
Site History: Not reported

[Click here to access the California GeoTracker records for this facility:](#)

Contact:

Global Id: T0605901835
Contact Type: Regional Board Caseworker
Contact Name: NANCY OLSON-MARTIN
Organization Name: SANTA ANA RWQCB (REGION 8)
Address: 3737 MAIN STREET, SUITE 500
City: RIVERSIDE
Email: nolson-martin@waterboards.ca.gov
Phone Number: Not reported

Global Id: T0605901835
Contact Type: Local Agency Caseworker
Contact Name: TAMARA ESCOBEDO
Organization Name: ORANGE COUNTY LOP
Address: 1241 EAST DYER ROAD SUITE 120
City: SANTA ANA
Email: tescobedo@ochca.com
Phone Number: 7144336251

Status History:

Global Id: T0605901835
Status: Completed - Case Closed
Status Date: 03/19/2003

Global Id: T0605901835
Status: Open - Case Begin Date
Status Date: 11/14/1994

Regulatory Activities:

Global Id: T0605901835
Action Type: Other
Date: 11/14/1994
Action: Leak Discovery

Global Id: T0605901835
Action Type: ENFORCEMENT
Date: 03/19/2003
Action: Closure/No Further Action Letter

Global Id: T0605901835
Action Type: Other
Date: 11/14/1994
Action: Leak Reported

Map ID
Direction
Distance
Elevation

MAP FINDINGS

Site

Database(s)

EDR ID Number
EPA ID Number

TOSCO - 76 STATION # 6356 (Continued)

S101631275

CA FID UST:

Facility ID: 30011434
Regulated By: UTNKA
Regulated ID: Not reported
Cortese Code: Not reported
SIC Code: Not reported
Facility Phone: 7145292171
Mail To: Not reported
Mailing Address: 911 WILSHIRE BLVD STE 10
Mailing Address 2: Not reported
Mailing City,St,Zip: BREA 92621
Contact: Not reported
Contact Phone: Not reported
DUNS Number: Not reported
NPDES Number: Not reported
EPA ID: Not reported
Comments: Not reported
Status: Active

B10
South
1/8-1/4
0.148 mi.
781 ft.

UNOCAL #6356
1200 E IMPERIAL HWY
BREA, CA 92821

Site 4 of 9 in cluster B

UST U003938521
N/A

Relative:
Lower

UST:

Facility ID: 2055
Permitting Agency: ORANGE COUNTY
Latitude: 33.9125233
Longitude: -117.8863843

Actual:
342 ft.

B11
South
1/8-1/4
0.148 mi.
781 ft.

BREA CAR CARE CTR
1200 E IMPERIAL HWY
BREA, CA 92821

Site 5 of 9 in cluster B

RCRA-SQG 1001022982
FINDS CAR000003269

Relative:
Lower

RCRA-SQG:

Date form received by agency: 06/06/1995
Facility name: BREA CAR CARE CTR
Facility address: 1200 E IMPERIAL HWY
BREA, CA 92821
EPA ID: CAR000003269
Contact: JERRY CRANDALL
Contact address: 1200 E IMPERIAL HWY
BREA, CA 92621
Contact country: US
Contact telephone: (714) 529-2172
Contact email: Not reported
EPA Region: 09
Classification: Small Small Quantity Generator
Description: Handler: generates more than 100 and less than 1000 kg of hazardous waste during any calendar month and accumulates less than 6000 kg of hazardous waste at any time; or generates 100 kg or less of hazardous waste during any calendar month, and accumulates more than 1000 kg of hazardous waste at any time

Actual:
342 ft.

Map ID
Direction
Distance
Elevation

MAP FINDINGS

Site

Database(s)

EDR ID Number
EPA ID Number

BREA CAR CARE CTR (Continued)

1001022982

Owner/Operator Summary:

Owner/operator name: UNION OIL CO
Owner/operator address: 2929 E IMPERIAL
BREA, CA 92621
Owner/operator country: Not reported
Owner/operator telephone: (714) 572-7004
Legal status: Private
Owner/Operator Type: Owner
Owner/Op start date: Not reported
Owner/Op end date: Not reported

Handler Activities Summary:

U.S. importer of hazardous waste: No
Mixed waste (haz. and radioactive): No
Recycler of hazardous waste: No
Transporter of hazardous waste: No
Treater, storer or disposer of HW: No
Underground injection activity: No
On-site burner exemption: No
Furnace exemption: No
Used oil fuel burner: No
Used oil processor: No
Used oil refiner: No
Used oil fuel marketer to burner: No
Used oil Specification marketer: No
Used oil transfer facility: No
Used oil transporter: No

Violation Status: No violations found

FINDS:

Registry ID: 110006485366

Environmental Interest/Information System

RCRAInfo is a national information system that supports the Resource Conservation and Recovery Act (RCRA) program through the tracking of events and activities related to facilities that generate, transport, and treat, store, or dispose of hazardous waste. RCRAInfo allows RCRA program staff to track the notification, permit, compliance, and corrective action activities required under RCRA.

B12
South
1/8-1/4
0.148 mi.
781 ft.

UNOCAL SERVICE STATION #6356
1200 EAST IMPERIAL HIGHWAY
BREA, CA 92621

Site 6 of 9 in cluster B

LUST **S113040618**
HAZNET **N/A**

Relative:
Lower

ORANGE CO. LUST:

Region: ORANGE
Facility Id: 95UT008
Current Status: Certification (Case Closed)
Released Substance: Gasoline-Automotive (motor gasoline and additives), leaded & unleaded
Date Closed: 03/19/2003
Case Type: Other Ground Water
Record ID: RO0001438

Actual:
342 ft.

Map ID
Direction
Distance
Elevation

MAP FINDINGS

Site

Database(s)

EDR ID Number
EPA ID Number

UNOCAL SERVICE STATION #6356 (Continued)

S113040618

HAZNET:

envid: S113040618
Year: 1998
GEPAID: CAL000046628
Contact: UNION OIL COMPANY OF CALIFORNI
Telephone: 7144286560
Mailing Name: Not reported
Mailing Address: PO BOX 25376
Mailing City,St,Zip: SANTA ANA, CA 927995376
Gen County: Not reported
TSD EPA ID: CAD099452708
TSD County: Not reported
Waste Category: Oil/water separation sludge
Disposal Method: Transfer Station
Tons: .4044
Facility County: Orange

envid: S113040618
Year: 1996
GEPAID: CAL000046628
Contact: UNION OIL COMPANY OF CALIFORNI
Telephone: 7144286560
Mailing Name: Not reported
Mailing Address: PO BOX 25376
Mailing City,St,Zip: SANTA ANA, CA 927995376
Gen County: Not reported
TSD EPA ID: CAD981696420
TSD County: Not reported
Waste Category: Oil/water separation sludge
Disposal Method: Transfer Station
Tons: .8340
Facility County: Orange

envid: S113040618
Year: 1996
GEPAID: CAL000046628
Contact: UNION OIL COMPANY OF CALIFORNI
Telephone: 7144286560
Mailing Name: Not reported
Mailing Address: PO BOX 25376
Mailing City,St,Zip: SANTA ANA, CA 927995376
Gen County: Not reported
TSD EPA ID: CAD981696420
TSD County: Not reported
Waste Category: Aqueous solution with total organic residues less than 10 percent
Disposal Method: Transfer Station
Tons: .4795
Facility County: Orange

envid: S113040618
Year: 1995
GEPAID: CAL000046628
Contact: UNION OIL COMPANY OF CALIFORNI
Telephone: 7144286560
Mailing Name: Not reported
Mailing Address: PO BOX 25376
Mailing City,St,Zip: SANTA ANA, CA 927995376

Map ID
Direction
Distance
Elevation

MAP FINDINGS

Site

Database(s)

EDR ID Number
EPA ID Number

UNOCAL SERVICE STATION #6356 (Continued)

S113040618

Gen County: Not reported
TSD EPA ID: CAD981696420
TSD County: Not reported
Waste Category: Aqueous solution with total organic residues less than 10 percent
Disposal Method: Transfer Station
Tons: .4170
Facility County: Orange

envid: S113040618
Year: 1994
GEPAID: CAL000046628
Contact: UNION OIL COMPANY OF CALIFORNI
Telephone: 7144286560
Mailing Name: Not reported
Mailing Address: PO BOX 25376
Mailing City,St,Zip: SANTA ANA, CA 927995376
Gen County: Not reported
TSD EPA ID: CAD028409019
TSD County: Not reported
Waste Category: Aqueous solution with total organic residues less than 10 percent
Disposal Method: Not reported
Tons: 2.6062
Facility County: Orange

[Click this hyperlink](#) while viewing on your computer to access
1 additional CA_HAZNET: record(s) in the EDR Site Report.

B13
South
1/8-1/4
0.148 mi.
781 ft.

STATION # 6356
1200 E IMPERIAL HWY
BREA, CA 92621

Site 7 of 9 in cluster B

HIST UST U001576742
N/A

Relative:
Lower

Actual:
342 ft.

HIST UST:
Region: STATE
Facility ID: 00000043774
Facility Type: Gas Station
Other Type: Not reported
Contact Name: NASSER FIROUZNAM
Telephone: 7145292171
Owner Name: UNION OIL COMPANY OF CALIFORNI
Owner Address: 1450 FRAZEE ROAD
Owner City,St,Zip: SAN DIEGO, CA 92108
Total Tanks: 0001

Tank Num: 001
Container Num: 6356-00
Year Installed: 1975
Tank Capacity: 00000000
Tank Used for: WASTE
Type of Fuel: Not reported
Container Construction Thickness: 6
Leak Detection: Visual

Map ID
Direction
Distance
Elevation

MAP FINDINGS

Site

Database(s)

EDR ID Number
EPA ID Number

B14
South
1/8-1/4
0.148 mi.
781 ft.

UNOCAL #6356
1200 E IMPERIAL HWY
BREA, CA 92621

SWEEPS UST **U003982001**
N/A

Relative:
Lower

SWEEPS UST:

Actual:
342 ft.

Status: Active
Comp Number: 2055
Number: 9
Board Of Equalization: 44-001057
Referral Date: 09-30-92
Action Date: 09-15-92
Created Date: 02-29-88
Owner Tank Id: Not reported
SWRCB Tank Id: 30-000-002055-000005
Tank Status: A
Capacity: 10000
Active Date: Not reported
Tank Use: M.V. FUEL
STG: P
Content: REG UNLEADED
Number Of Tanks: Not reported

Status: Active
Comp Number: 2055
Number: 9
Board Of Equalization: 44-001057
Referral Date: 09-30-92
Action Date: 09-15-92
Created Date: 02-29-88
Owner Tank Id: Not reported
SWRCB Tank Id: 30-000-002055-000001
Tank Status: A
Capacity: 550
Active Date: Not reported
Tank Use: PETROLEUM
STG: P
Content: Not reported
Number Of Tanks: 3

Status: Active
Comp Number: 2055
Number: 9
Board Of Equalization: 44-001057
Referral Date: 09-30-92
Action Date: 09-15-92
Created Date: 02-29-88
Owner Tank Id: Not reported
SWRCB Tank Id: 30-000-002055-000004
Tank Status: A
Capacity: 10000
Active Date: Not reported
Tank Use: M.V. FUEL
STG: P
Content: REG UNLEADED
Number Of Tanks: Not reported

Map ID
Direction
Distance
Elevation

MAP FINDINGS

Site

Database(s)

EDR ID Number
EPA ID Number

B15
South
1/8-1/4
0.150 mi.
792 ft.
TOSCO - 76 STATION # 6356
1200 IMPERIAL
BREA, CA 92621
Site 9 of 9 in cluster B

LUST **S105181191**
N/A

Relative:
Lower

Actual:
343 ft.

LUST REG 8:

Region: 8
County: Orange
Regional Board: Santa Ana Region
Facility Status: Case Closed
Case Number: 083002640T
Local Case Num: 95UT008
Case Type: Other ground water affected
Substance: Gasoline
Qty Leaked: 0
Abate Method: Not reported
Cross Street: Not reported
Enf Type: CLOS
Funding: Not reported
How Discovered: AG
How Stopped: Close Tank
Leak Cause: Unknown
Leak Source: Unknown
Global ID: T0605901835
How Stopped Date: 9/9/9999
Enter Date: Not reported
Date Confirmation of Leak Began: Not reported
Date Preliminary Assessment Began: Not reported
Discover Date: 11/14/1994
Enforcement Date: Not reported
Close Date: 3/19/2003
Date Prelim Assessment Workplan Submitted: Not reported
Date Pollution Characterization Began: Not reported
Date Remediation Plan Submitted: Not reported
Date Remedial Action Underway: Not reported
Date Post Remedial Action Monitoring: Not reported
Enter Date: Not reported
GW Qualifies: =
Soil Qualifies: Not reported
Operator: Not reported
Facility Contact: Not reported
Interim: Not reported
Oversite Program: LUST
Latitude: 33.911344
Longitude: -117.8872272
MTBE Date: 1/18/2002
Max MTBE GW: 11
MTBE Concentration: 0
Max MTBE Soil: Not reported
MTBE Fuel: 1
MTBE Tested: MTBE Detected. Site tested for MTBE & MTBE detected
MTBE Class: *
Staff: NOM
Staff Initials: AD
Lead Agency: Local Agency
Local Agency: 30000L
Hydr Basin #: Not reported
Beneficial: MUN

Map ID
Direction
Distance
Elevation

MAP FINDINGS

Site

Database(s)

EDR ID Number
EPA ID Number

TOSCO - 76 STATION # 6356 (Continued)

S105181191

Priority: Not reported
Cleanup Fund Id: Not reported
Work Suspended: Not reported
Summary: Not reported

C16
SW
1/8-1/4
0.160 mi.
844 ft.

1080 E IMPERIAL HWY
BREA, CA 92821

EDR US Hist Cleaners **1014973078**
N/A

Site 1 of 5 in cluster C

Relative:
Lower

EDR Historical Cleaners:

Name: WILD WEST CLEANERS
Year: 2001
Address: 1080 E IMPERIAL HWY

Name: WILD WEST CLEANERS
Year: 2004
Address: 1080 E IMPERIAL HWY

Name: WILD WEST CLEANERS
Year: 2005
Address: 1080 E IMPERIAL HWY

Name: WILD WEST CLEANERS
Year: 2006
Address: 1080 E IMPERIAL HWY

Name: WILD WEST CLEANERS
Year: 2010
Address: 1080 E IMPERIAL HWY

Name: WILD WEST CLEANERS
Year: 2011
Address: 1080 E IMPERIAL HWY

Name: WILD WEST CLEANERS
Year: 2012
Address: 1080 E IMPERIAL HWY

C17
SW
1/8-1/4
0.160 mi.
844 ft.

WILD WEST CLEANERS
1080 E IMPERIAL HWY SUITE E-2
BREA, CA 92621

Orange Co. Industrial Site **S103995870**
DRYCLEANERS **N/A**

Site 2 of 5 in cluster C

Relative:
Lower

Orange Co. Industrial Site:

Case ID: 12IC012
Region: ORANGE
Record ID: RO0003589
Current Status: CLOSED 4/29/2013
Closure Type: Closure certification issued
Released Chemical: Not reported

Actual:
322 ft.

DRYCLEANERS:
EPA Id:

CAL000036744

Map ID
Direction
Distance
Elevation

MAP FINDINGS

Site

Database(s)

EDR ID Number
EPA ID Number

WILD WEST CLEANERS (Continued)

S103995870

NAICS Code: 81232
NAICS Description: Drycleaning and Laundry Services (except Coin-Operated)
SIC Code: 7211
SIC Description: Power Laundries, Family and Commercial
Create Date: 08/01/1990
Facility Active: No
Inactive Date: 06/30/2013
Facility Addr2: Not reported
Owner Name: TAE HONG CHOI
Owner Address: 3906 TERMINO PL
Owner Address 2: Not reported
Owner Telephone: 7145292929
Contact Name: TAI HONG CHOI
Contact Address: 3906 TERMINO PL
Contact Address 2: Not reported
Contact Telephone: 7148706350
Mailing Name: Not reported
Mailing Address 1: 1080 E IMPERIAL HWY STE E-2
Mailing Address 2: Not reported
Mailing City: BREA
Mailing State: CA
Mailing Zip: 928215614
Owner Fax: Not reported
Region Code: 0000000000

D18
NNE
1/8-1/4
0.162 mi.
855 ft.

CITY OF BREA
1 CIVIC CENTER
BREA, CA 92621

Site 1 of 2 in cluster D

Relative:
Lower

Actual:
362 ft.

LUST REG 8:

Region: 8
County: Orange
Regional Board: Santa Ana Region
Facility Status: Case Closed
Case Number: 083000772T
Local Case Num: 87UT262
Case Type: Other ground water affected
Substance: Diesel
Qty Leaked: 0
Abate Method: Not reported
Cross Street: Not reported
Enf Type: Not reported
Funding: Not reported
How Discovered: Tank Closure
How Stopped: Close Tank
Leak Cause: Unknown
Leak Source: Unknown
Global ID: T0605900611
How Stopped Date: 9/9/9999
Enter Date: Not reported
Date Confirmation of Leak Began: Not reported
Date Preliminary Assessment Began: Not reported
Discover Date: 12/22/1987
Enforcement Date: Not reported
Close Date: 7/31/1991
Date Prelim Assessment Workplan Submitted: Not reported

LUST **S105032950**
N/A

Map ID
Direction
Distance
Elevation

MAP FINDINGS

Site

Database(s)

EDR ID Number
EPA ID Number

CITY OF BREA (Continued)

S105032950

Date Pollution Characterization Began: Not reported
Date Remediation Plan Submitted: Not reported
Date Remedial Action Underway: Not reported
Date Post Remedial Action Monitoring: Not reported
Enter Date: Not reported
GW Qualifies: Not reported
Soil Qualifies: Not reported
Operator: Not reported
Facility Contact: Not reported
Interim: Not reported
Oversite Program: LUST
Latitude: 33.9175309
Longitude: -117.8867663
MTBE Date: Not reported
Max MTBE GW: Not reported
MTBE Concentration: 0
Max MTBE Soil: Not reported
MTBE Fuel: 0
MTBE Tested: Not Required to be Tested.
MTBE Class: *
Staff: RS
Staff Initials: AD
Lead Agency: Local Agency
Local Agency: 30000L
Hydr Basin #: Not reported
Beneficial: MUN
Priority: Not reported
Cleanup Fund Id: Not reported
Work Suspended: Not reported
Summary: Not reported

D19
NNE
1/8-1/4
0.162 mi.
855 ft.

BREA CITY OF
1 CIVIC CENTER CL
BREA, CA 92621

CA FID UST
SWEEPS UST

S101589555
N/A

Site 2 of 2 in cluster D

Relative:
Lower

CA FID UST:
Facility ID: 30017536
Regulated By: UTNKA
Regulated ID: Not reported
Cortese Code: Not reported
SIC Code: Not reported
Facility Phone: 7149907789
Mail To: Not reported
Mailing Address: 1 CIVIC CENTER CIR
Mailing Address 2: Not reported
Mailing City, St, Zip: BREA 92621
Contact: Not reported
Contact Phone: Not reported
DUNs Number: Not reported
NPDES Number: Not reported
EPA ID: Not reported
Comments: Not reported
Status: Active

Actual:
362 ft.

SWEEPS UST:

Map ID
Direction
Distance
Elevation

MAP FINDINGS

Site

Database(s)

EDR ID Number
EPA ID Number

BREA CITY OF (Continued)

S101589555

Status: Active
Comp Number: 6293
Number: 9
Board Of Equalization: Not reported
Referral Date: 09-30-92
Action Date: 09-15-92
Created Date: 02-29-88
Owner Tank Id: Not reported
SWRCB Tank Id: 30-000-006293-000005
Tank Status: A
Capacity: 1000
Active Date: Not reported
Tank Use: M.V. FUEL
STG: P
Content: DIESEL
Number Of Tanks: 1

C20
WSW
1/8-1/4
0.166 mi.
879 ft.

CALIFORNIA CLEANERS
1027 E IMPERIAL HWY
BREA, CA 92821

RCRA-SQG

1000819648
CAD983656430

Site 3 of 5 in cluster C

Relative:
Lower

RCRA-SQG:

Date form received by agency: 01/06/1993
Facility name: CALIFORNIA CLEANERS
Facility address: 1027 E IMPERIAL HWY
BREA, CA 92821
EPA ID: CAD983656430
Contact: IN FIALA
Contact address: 1027 E IMPERIAL
BREA, CA 92621
Contact country: US
Contact telephone: (714) 671-2013
Contact email: Not reported
EPA Region: 09
Classification: Small Small Quantity Generator
Description: Handler: generates more than 100 and less than 1000 kg of hazardous waste during any calendar month and accumulates less than 6000 kg of hazardous waste at any time; or generates 100 kg or less of hazardous waste during any calendar month, and accumulates more than 1000 kg of hazardous waste at any time

Owner/Operator Summary:

Owner/operator name: IN FIALA
Owner/operator address: 1027 E IMPERIAL
BREA, CA 92621
Owner/operator country: Not reported
Owner/operator telephone: (714) 671-2013
Legal status: Private
Owner/Operator Type: Owner
Owner/Op start date: Not reported
Owner/Op end date: Not reported

Handler Activities Summary:

U.S. importer of hazardous waste: No
Mixed waste (haz. and radioactive): No

Map ID
Direction
Distance
Elevation

MAP FINDINGS

Site

Database(s)

EDR ID Number
EPA ID Number

CALIFORNIA CLEANERS (Continued)

1000819648

Recycler of hazardous waste: No
Transporter of hazardous waste: No
Treater, storer or disposer of HW: No
Underground injection activity: No
On-site burner exemption: No
Furnace exemption: No
Used oil fuel burner: No
Used oil processor: No
User oil refiner: No
Used oil fuel marketer to burner: No
Used oil Specification marketer: No
Used oil transfer facility: No
Used oil transporter: No

Violation Status: No violations found

C21
WSW
1/8-1/4
0.166 mi.
879 ft.

1027 E IMPERIAL HWY
BREA, CA 92821

Site 4 of 5 in cluster C

EDR US Hist Cleaners 1014969394
N/A

Relative:
Lower

EDR Historical Cleaners:

Actual:
324 ft.

Name: CALIFORNIA CLEANERS
Year: 2001
Address: 1027 E IMPERIAL HWY

Name: CALIFORNIA CLEANERS
Year: 2004
Address: 1027 E IMPERIAL HWY

Name: CALIFORNIA CLEANERS
Year: 2005
Address: 1027 E IMPERIAL HWY

Name: CALIFORNIA CLEANERS
Year: 2006
Address: 1027 E IMPERIAL HWY

Name: CALIFORNIA CLEANERS
Year: 2010
Address: 1027 E IMPERIAL HWY

Name: CALIFORNIA CLEANERS
Year: 2011
Address: 1027 E IMPERIAL HWY

Name: CALIFORNIA CLEANERS
Year: 2012
Address: 1027 E IMPERIAL HWY

Map ID
Direction
Distance
Elevation

MAP FINDINGS

Site

Database(s)

EDR ID Number
EPA ID Number

C22
WSW
1/8-1/4
0.166 mi.
879 ft.

CALIFORNIA CLEANERS
1027 E IMPERIAL HWY STE D1
BREA, CA 92821

DRYCLEANERS **S106858401**
N/A

Site 5 of 5 in cluster C

Relative:
Lower

DRYCLEANERS:

EPA Id: CAD983656430
NAICS Code: 81232
NAICS Description: Drycleaning and Laundry Services (except Coin-Operated)
SIC Code: 7211
SIC Description: Power Laundries, Family and Commercial
Create Date: 01/06/1993
Facility Active: Yes
Inactive Date: Not reported
Facility Addr2: Not reported
Owner Name: JOON MO BANG
Owner Address: 1915 WHITE STAR DR
Owner Address 2: Not reported
Owner Telephone: 9098169711
Contact Name: JOON BANG
Contact Address: 1027 E IMPERIAL HWY STE D1
Contact Address 2: Not reported
Contact Telephone: 7146712013
Mailing Name: Not reported
Mailing Address 1: 1027 E IMPERIAL HWY STE D1
Mailing Address 2: Not reported
Mailing City: BREA
Mailing State: CA
Mailing Zip: 928215620
Owner Fax: Not reported
Region Code: 0000000000

E23
East
1/8-1/4
0.171 mi.
902 ft.

2013 BREA MALL
BREA, CA 92821

EDR US Hist Auto Stat **1015306501**
N/A

Site 1 of 2 in cluster E

Relative:
Lower

EDR Historical Auto Stations:

Name: BODY SHOP THE
Year: 1999
Address: 2013 BREA MALL

Actual:
332 ft.

Name: BODY SHOP
Year: 2002
Address: 2013 BREA MALL

24
ESE
1/8-1/4
0.174 mi.
917 ft.

KITS CAMERAS 1 HOUR NO 118
2048 BREA MALL
BREA, CA 92821

RCRA-SQG **1000856948**
FINDS **CA0000009530**

Relative:
Lower

RCRA-SQG:

Date form received by agency: 03/24/1998
Facility name: KITS CAMERAS 1 HOUR NO 118
Facility address: 2048 BREA MALL

Actual:
322 ft.

Map ID
Direction
Distance
Elevation

MAP FINDINGS

Site

Database(s)

EDR ID Number
EPA ID Number

KITS CAMERAS 1 HOUR NO 118 (Continued)

1000856948

BREA, CA 92821
EPA ID: CA0000009530
Mailing address: 6711 RITZ WY
BELTSVILLE, MD 20705
Contact: TOM KELLY
Contact address: 6711 RITZ WY
BELTSVILLE, MD 20705
Contact country: US
Contact telephone: (301) 419-0000
Contact email: Not reported
EPA Region: 09
Classification: Small Small Quantity Generator
Description: Handler: generates more than 100 and less than 1000 kg of hazardous waste during any calendar month and accumulates less than 6000 kg of hazardous waste at any time; or generates 100 kg or less of hazardous waste during any calendar month, and accumulates more than 1000 kg of hazardous waste at any time

Owner/Operator Summary:

Owner/operator name: RITZ CAMERA CENTERS INC
Owner/operator address: 6711 RITZ WY
BELTSVILLE, MD 20705
Owner/operator country: Not reported
Owner/operator telephone: (301) 419-0000
Legal status: Private
Owner/Operator Type: Owner
Owner/Op start date: Not reported
Owner/Op end date: Not reported

Handler Activities Summary:

U.S. importer of hazardous waste: No
Mixed waste (haz. and radioactive): No
Recycler of hazardous waste: No
Transporter of hazardous waste: No
Treater, storer or disposer of HW: No
Underground injection activity: No
On-site burner exemption: No
Furnace exemption: No
Used oil fuel burner: No
Used oil processor: No
Used oil refiner: No
Used oil fuel marketer to burner: No
Used oil Specification marketer: No
Used oil transfer facility: No
Used oil transporter: No

. Waste code: D002
. Waste name: CORROSIVE WASTE

. Waste code: D011
. Waste name: SILVER

Historical Generators:

Date form received by agency: 09/27/1993
Site name: KITS CAMERAS 1 HOUR NO 118
Classification: Small Quantity Generator

Map ID
Direction
Distance
Elevation

MAP FINDINGS

Site

Database(s)

EDR ID Number
EPA ID Number

KITS CAMERAS 1 HOUR NO 118 (Continued)

1000856948

Violation Status: No violations found

FINDS:

Registry ID: 110006465565

Environmental Interest/Information System

RCRAInfo is a national information system that supports the Resource Conservation and Recovery Act (RCRA) program through the tracking of events and activities related to facilities that generate, transport, and treat, store, or dispose of hazardous waste. RCRAInfo allows RCRA program staff to track the notification, permit, compliance, and corrective action activities required under RCRA.

E25
East
1/8-1/4
0.175 mi.
924 ft.

EXPRESSLY PORTRAITS INC
2002 BREA MALL
BREA, CA 92821

RCRA-SQG **1000820597**
FINDS **CAD983666611**

Site 2 of 2 in cluster E

Relative:
Lower

RCRA-SQG:

Date form received by agency: 05/03/1993

Facility name: EXPRESSLY PORTRAITS INC

Facility address: 2002 BREA MALL
BREA, CA 92821

EPA ID: CAD983666611

Contact: MEL ORCHARD

Contact address: 1151 TRITON DR STE C
FOSTER CITY, CA 94404

Contact country: US

Contact telephone: (415) 578-9291

Contact email: Not reported

EPA Region: 09

Classification: Small Small Quantity Generator

Description: Handler: generates more than 100 and less than 1000 kg of hazardous waste during any calendar month and accumulates less than 6000 kg of hazardous waste at any time; or generates 100 kg or less of hazardous waste during any calendar month, and accumulates more than 1000 kg of hazardous waste at any time

Owner/Operator Summary:

Owner/operator name: EXPRESSLY PORTRAITS INC

Owner/operator address: 1151 TRITON DR STE C
FOSTER CITY, CA 94404

Owner/operator country: Not reported

Owner/operator telephone: (415) 578-9291

Legal status: Private

Owner/Operator Type: Owner

Owner/Op start date: Not reported

Owner/Op end date: Not reported

Handler Activities Summary:

U.S. importer of hazardous waste: No

Mixed waste (haz. and radioactive): No

Recycler of hazardous waste: No

Transporter of hazardous waste: No

Actual:
330 ft.

Map ID
Direction
Distance
Elevation

MAP FINDINGS

Site

Database(s)

EDR ID Number
EPA ID Number

EXPRESSLY PORTRAITS INC (Continued)

1000820597

Treater, storer or disposer of HW: No
Underground injection activity: No
On-site burner exemption: No
Furnace exemption: No
Used oil fuel burner: No
Used oil processor: No
Used oil refiner: No
Used oil fuel marketer to burner: No
Used oil Specification marketer: No
Used oil transfer facility: No
Used oil transporter: No

Violation Status: No violations found

FINDS:

Registry ID: 110006484811

Environmental Interest/Information System

RCRAInfo is a national information system that supports the Resource Conservation and Recovery Act (RCRA) program through the tracking of events and activities related to facilities that generate, transport, and treat, store, or dispose of hazardous waste. RCRAInfo allows RCRA program staff to track the notification, permit, compliance, and corrective action activities required under RCRA.

26
North
1/8-1/4
0.183 mi.
968 ft.

TARGET STORE T2482
855 E BIRCH ST
BREA, CA 92821

RCRA-SQG 1014465412
FINDS CAR000218826

Relative:
Lower

RCRA-SQG:

Date form received by agency: 03/01/2014

Facility name: TARGET STORE T2482

Facility address: 855 E BIRCH ST
BREA, CA 928215769

EPA ID: CAR000218826

Mailing address: P.O. BOX 111
MINNEAPOLIS, MN 55440

Contact: STEVE MUSSEY

Contact address: P.O. BOX 111
MINNEAPOLIS, MN 55440

Contact country: Not reported

Contact telephone: (800) 587-2228

Contact email: POC@TARGET.COM

EPA Region: 09

Classification: Small Small Quantity Generator

Description: Handler: generates more than 100 and less than 1000 kg of hazardous waste during any calendar month and accumulates less than 6000 kg of hazardous waste at any time; or generates 100 kg or less of hazardous waste during any calendar month, and accumulates more than 1000 kg of hazardous waste at any time

Owner/Operator Summary:

Owner/operator name: TARGET CORPORATION

Owner/operator address: P.O. BOX 111

Map ID
Direction
Distance
Elevation

MAP FINDINGS

Site

Database(s)

EDR ID Number
EPA ID Number

TARGET STORE T2482 (Continued)

1014465412

MINNEAPOLIS, MN 55440
Owner/operator country: Not reported
Owner/operator telephone: (800) 587-2228
Legal status: Private
Owner/Operator Type: Owner
Owner/Op start date: 10/11/2009
Owner/Op end date: Not reported

Owner/operator name: TARGET CORP
Owner/operator address: PO BOX 111
MINNEAPOLIS, MN 55440
Owner/operator country: US
Owner/operator telephone: 800-587-2228
Legal status: Private
Owner/Operator Type: Owner
Owner/Op start date: 10/07/2009
Owner/Op end date: Not reported

Owner/operator name: TARGET CORPORATION
Owner/operator address: Not reported
Not reported
Owner/operator country: Not reported
Owner/operator telephone: Not reported
Legal status: Private
Owner/Operator Type: Operator
Owner/Op start date: 10/11/2009
Owner/Op end date: Not reported

Owner/operator name: TARGET CORP
Owner/operator address: Not reported
Not reported
Owner/operator country: US
Owner/operator telephone: Not reported
Legal status: Private
Owner/Operator Type: Operator
Owner/Op start date: 10/07/2009
Owner/Op end date: Not reported

Handler Activities Summary:

U.S. importer of hazardous waste: No
Mixed waste (haz. and radioactive): No
Recycler of hazardous waste: No
Transporter of hazardous waste: No
Treater, storer or disposer of HW: No
Underground injection activity: No
On-site burner exemption: No
Furnace exemption: No
Used oil fuel burner: No
Used oil processor: No
User oil refiner: No
Used oil fuel marketer to burner: No
Used oil Specification marketer: No
Used oil transfer facility: No
Used oil transporter: No

. Waste code: D001
. Waste name: IGNITABLE WASTE

Map ID
Direction
Distance
Elevation

MAP FINDINGS

Site

Database(s)

EDR ID Number
EPA ID Number

TARGET STORE T2482 (Continued)

1014465412

. Waste code: D002
. Waste name: CORROSIVE WASTE

. Waste code: D003
. Waste name: REACTIVE WASTE

. Waste code: D004
. Waste name: ARSENIC

. Waste code: D005
. Waste name: BARIUM

. Waste code: D006
. Waste name: CADMIUM

. Waste code: D007
. Waste name: CHROMIUM

. Waste code: D008
. Waste name: LEAD

. Waste code: D009
. Waste name: MERCURY

. Waste code: D010
. Waste name: SELENIUM

. Waste code: D011
. Waste name: SILVER

. Waste code: D016
. Waste name: 2,4-D (2,4-DICHLOROPHENOXYACETIC ACID)

. Waste code: D018
. Waste name: BENZENE

. Waste code: D024
. Waste name: M-CRESOL

. Waste code: D026
. Waste name: CRESOL

. Waste code: D028
. Waste name: 1,2-DICHLOROETHANE

. Waste code: D035
. Waste name: METHYL ETHYL KETONE

. Waste code: P001
. Waste name: 2H-1-BENZOPYRAN-2-ONE, 4-HYDROXY-3-(3-OXO-1-PHENYLBUTYL)-, & SALTS, WHEN PRESENT AT CONCENTRATIONS GREATER THAN 0.3% (OR) WARFARIN, & SALTS, WHEN PRESENT AT CONCENTRATIONS GREATER THAN 0.3%

. Waste code: P042
. Waste name: 1,2-BENZENEDIOL, 4-[1-HYDROXY-2-(METHYLAMINO)ETHYL]-, (R)- (OR) EPINEPHRINE

Map ID
Direction
Distance
Elevation

MAP FINDINGS

Site

Database(s)

EDR ID Number
EPA ID Number

TARGET STORE T2482 (Continued)

1014465412

- . Waste code: P075
- . Waste name: NICOTINE, & SALTS (OR) PYRIDINE, 3-(1-METHYL-2-PYRROLIDINYL)-, (S)-, & SALTS

- . Waste code: P081
- . Waste name: 1,2,3-PROPANETRIOL, TRINITRATE (R) (OR) NITROGLYCERINE (R)

- . Waste code: U002
- . Waste name: 2-PROPANONE (I) (OR) ACETONE (I)

- . Waste code: U034
- . Waste name: ACETALDEHYDE, TRICHLORO- (OR) CHLORAL

- . Waste code: U035
- . Waste name: BENZENEBUTANOIC ACID, 4-[BIS(2-CHLOROETHYL)AMINO]- (OR) CHLORAMBUCIL

- . Waste code: U044
- . Waste name: CHLOROFORM (OR) METHANE, TRICHLORO-

- . Waste code: U058
- . Waste name: 2H-1,3,2-OXAZAPHOSPHORIN-2-AMINE, N,N-BIS(2-CHLOROETHYL)TETRAHYDRO-, 2-OXIDE (OR) CYCLOPHOSPHAMIDE

- . Waste code: U072
- . Waste name: BENZENE, 1,4-DICHLORO- (OR) P-DICHLOROBENZENE

- . Waste code: U122
- . Waste name: FORMALDEHYDE

- . Waste code: U129
- . Waste name: CYCLOHEXANE, 1,2,3,4,5,6-HEXACHLORO-, (1ALPHA, 2ALPHA, 3BETA, 4ALPHA, 5ALPHA, 6BETA)- (OR) LINDANE

- . Waste code: U150
- . Waste name: L-PHENYLALANINE, 4-[BIS(2-CHLOROETHYL)AMINO]- (OR) MELPHALAN

- . Waste code: U154
- . Waste name: METHANOL (I) (OR) METHYL ALCOHOL (I)

- . Waste code: U188
- . Waste name: PHENOL

- . Waste code: U200
- . Waste name: RESERPINE (OR) YOHIMBAN-16-CARBOXYLIC ACID, 11,17-DIMETHOXY-18-[(3,4,5-TRIMETHOXYBENZOYL)OXY]-, METHYL ESTER, (3BETA, 16BETA, 17ALPHA, 18BETA, 20ALPHA)-

- . Waste code: U201
- . Waste name: 1,3-BENZENEDIOL (OR) RESORCINOL

- . Waste code: U279
- . Waste name: CARBARYL (OR) 1-NAPHTHALENOL, METHYLCARBAMATE

Historical Generators:

Date form received by agency: 04/11/2011
Site name: TARGET STORE NO 2482
Classification: Small Quantity Generator

Map ID
Direction
Distance
Elevation

MAP FINDINGS

Site

Database(s)

EDR ID Number
EPA ID Number

TARGET STORE T2482 (Continued)

1014465412

- . Waste code: D001
- . Waste name: IGNITABLE WASTE

- . Waste code: D002
- . Waste name: CORROSIVE WASTE

- . Waste code: D005
- . Waste name: BARIUM

- . Waste code: D008
- . Waste name: LEAD

- . Waste code: D009
- . Waste name: MERCURY

- . Waste code: D011
- . Waste name: SILVER

- . Waste code: D016
- . Waste name: 2,4-D (2,4-DICHLOROPHENOXYACETIC ACID)

- . Waste code: P001
- . Waste name: 2H-1-BENZOPYRAN-2-ONE, 4-HYDROXY-3-(3-OXO-1-PHENYLBUTYL)-, & SALTS, WHEN PRESENT AT CONCENTRATIONS GREATER THAN 0.3% (OR) WARFARIN, & SALTS, WHEN PRESENT AT CONCENTRATIONS GREATER THAN 0.3%

- . Waste code: P046
- . Waste name: ALPHA,ALPHA-DIMETHYLPHENETHYLAMINE (OR) BENZENEETHANAMINE, ALPHA, ALPHA-DIMETHYL-

- . Waste code: P075
- . Waste name: NICOTINE, & SALTS (OR) PYRIDINE, 3-(1-METHYL-2-PYRROLIDINYL)-,(S)-, & SALTS

Violation Status: No violations found

FINDS:

Registry ID: 110055792101

Environmental Interest/Information System
STATE MASTER

F27
NNW
1/8-1/4
0.192 mi.
1014 ft.

CITY OF BREA
1 CIVIC CENTER CIR
BREA, CA 92621

Site 1 of 2 in cluster F

HIST CORTESE
LUST
HIST UST

U001576724
N/A

Relative:
Lower

HIST CORTESE:

Region: CORTESE
Facility County Code: 30
Reg By: LTNKA
Reg Id: 083000772T

Actual:
364 ft.

Region: CORTESE
Facility County Code: 30

Map ID
Direction
Distance
Elevation

MAP FINDINGS

Site

Database(s)

EDR ID Number
EPA ID Number

CITY OF BREA (Continued)

U001576724

Reg By: LTNKA
Reg Id: 083001373T

LUST:

Region: STATE
Global Id: T0605900611
Latitude: 33.9175309
Longitude: -117.8867663
Case Type: LUST Cleanup Site
Status: Completed - Case Closed
Status Date: 07/31/1991
Lead Agency: ORANGE COUNTY LOP
Case Worker: TE
Local Agency: ORANGE COUNTY LOP
RB Case Number: 083000772T
LOC Case Number: 87UT262
File Location: Local Agency
Potential Media Affect: Other Groundwater (uses other than drinking water)
Potential Contaminants of Concern: Diesel
Site History: Not reported

[Click here to access the California GeoTracker records for this facility:](#)

Contact:

Global Id: T0605900611
Contact Type: Regional Board Caseworker
Contact Name: ROSE SCOTT
Organization Name: SANTA ANA RWQCB (REGION 8)
Address: 3737 MAIN STREET, SUITE 500
City: RIVERSIDE
Email: rscott@waterboards.ca.gov
Phone Number: 9513206375

Global Id: T0605900611
Contact Type: Local Agency Caseworker
Contact Name: TAMARA ESCOBEDO
Organization Name: ORANGE COUNTY LOP
Address: 1241 EAST DYER ROAD SUITE 120
City: SANTA ANA
Email: tescobedo@ochca.com
Phone Number: 7144336251

Status History:

Global Id: T0605900611
Status: Open - Case Begin Date
Status Date: 12/22/1987

Global Id: T0605900611
Status: Completed - Case Closed
Status Date: 07/31/1991

Regulatory Activities:

Global Id: T0605900611
Action Type: Other
Date: 12/22/1987
Action: Leak Discovery

Map ID
Direction
Distance
Elevation

MAP FINDINGS

Site

Database(s)

EDR ID Number
EPA ID Number

CITY OF BREA (Continued)

U001576724

Global Id: T0605900611
Action Type: Other
Date: 12/22/1987
Action: Leak Reported

ORANGE CO. LUST:

Region: ORANGE
Facility Id: 87UT262
Current Status: Certification (Case Closed)
Released Substance: Diesel fuel oil and additives, Nos.1-D, 2-D, 2-4
Date Closed: 07/31/1991
Case Type: Other Ground Water
Record ID: RO0002520

HIST UST:

Region: STATE
Facility ID: 00000006701
Facility Type: Other
Other Type: LOCAL GOVERNMENT
Contact Name: ED WOHLBERG
Telephone: 7149907600
Owner Name: CITY OF BREA
Owner Address: #1 CIVIC CENTER CIR
Owner City,St,Zip: BREA, CA 92621
Total Tanks: 0001

Tank Num: 001
Container Num: LAFD1670
Year Installed: 1979
Tank Capacity: 00000550
Tank Used for: PRODUCT
Type of Fuel: DIESEL
Container Construction Thickness: Not reported
Leak Detection: Stock Inventor

**F28
NNW
1/8-1/4
0.192 mi.
1014 ft.**

**CITY OF BREA
1 CIVIC CENTER CIR
BREA, CA 92821
Site 2 of 2 in cluster F**

**UST U003659621
N/A**

**Relative:
Lower**

UST:

Facility ID: 6293
Permitting Agency: ORANGE COUNTY
Latitude: 33.91719
Longitude: -117.88627

**Actual:
364 ft.**

ORANGE CO. UST:

Facility ID: FA0024206
Facility ID: FA0056624

Map ID
Direction
Distance
Elevation

MAP FINDINGS

EDR ID Number
EPA ID Number

G29
WSW
1/8-1/4
0.210 mi.
1111 ft.

MIDAS MUFFLER
903 E IMPERIAL HWY
BREA, CA 92821

RCRA-SQG **1000595394**
FINDS **CAD983593302**

Site 1 of 7 in cluster G

Relative:
Lower

RCRA-SQG:

Actual:
341 ft.

Date form received by agency: 07/22/1991
Facility name: MIDAS MUFFLER
Facility address: 903 E IMPERIAL HWY
BREA, CA 92821
EPA ID: CAD983593302
Contact: CORLESS JOAN
Contact address: 903 E IMPERIAL HWY
BREA, CA 92621
Contact country: US
Contact telephone: (714) 990-2333
Contact email: Not reported
EPA Region: 09
Classification: Small Small Quantity Generator
Description: Handler: generates more than 100 and less than 1000 kg of hazardous waste during any calendar month and accumulates less than 6000 kg of hazardous waste at any time; or generates 100 kg or less of hazardous waste during any calendar month, and accumulates more than 1000 kg of hazardous waste at any time

Owner/Operator Summary:

Owner/operator name: R&J CORLESS INC
Owner/operator address: NOT REQUIRED
NOT REQUIRED, ME 99999
Owner/operator country: Not reported
Owner/operator telephone: (415) 555-1212
Legal status: Private
Owner/Operator Type: Owner
Owner/Op start date: Not reported
Owner/Op end date: Not reported

Owner/operator name: NOT REQUIRED
Owner/operator address: NOT REQUIRED
NOT REQUIRED, ME 99999
Owner/operator country: Not reported
Owner/operator telephone: (415) 555-1212
Legal status: Private
Owner/Operator Type: Operator
Owner/Op start date: Not reported
Owner/Op end date: Not reported

Handler Activities Summary:

U.S. importer of hazardous waste: No
Mixed waste (haz. and radioactive): No
Recycler of hazardous waste: No
Transporter of hazardous waste: No
Treater, storer or disposer of HW: No
Underground injection activity: No
On-site burner exemption: No
Furnace exemption: No
Used oil fuel burner: No
Used oil processor: No

Map ID
Direction
Distance
Elevation

MAP FINDINGS

Site

Database(s)

EDR ID Number
EPA ID Number

MIDAS MUFFLER (Continued)

1000595394

User oil refiner: No
Used oil fuel marketer to burner: No
Used oil Specification marketer: No
Used oil transfer facility: No
Used oil transporter: No

Violation Status: No violations found

FINDS:

Registry ID: 110006481618

Environmental Interest/Information System

RCRAInfo is a national information system that supports the Resource Conservation and Recovery Act (RCRA) program through the tracking of events and activities related to facilities that generate, transport, and treat, store, or dispose of hazardous waste. RCRAInfo allows RCRA program staff to track the notification, permit, compliance, and corrective action activities required under RCRA.

G30
WSW
1/8-1/4
0.210 mi.
1111 ft.

903 E IMPERIAL HWY
BREA, CA 92821

EDR US Hist Auto Stat 1015668908
N/A

Site 2 of 7 in cluster G

Relative:
Lower

EDR Historical Auto Stations:

Name: MIDAS MUFFLER SHOPS
Year: 1999
Address: 903 E IMPERIAL HWY

Name: MIDAS MUFFLER SHOPS
Year: 2001
Address: 903 E IMPERIAL HWY

Name: MIDAS COMPLETE AUTO SERVICE EXPERTS
Year: 2007
Address: 903 E IMPERIAL HWY

Name: MIDAS COMPLETE AUTO SERVICE EXPERTS
Year: 2008
Address: 903 E IMPERIAL HWY

G31
WSW
1/8-1/4
0.219 mi.
1156 ft.

FIRESTONE
891 IMPERIAL HWY
BREA, CA 92621

HIST CORTESE S102429983
LUST N/A

Site 3 of 7 in cluster G

Relative:
Lower

HIST CORTESE:

Region: CORTESE
Facility County Code: 30
Reg By: LTNKA
Reg Id: 083002770T

Actual:
343 ft.

Map ID
Direction
Distance
Elevation

MAP FINDINGS

Site

Database(s)

EDR ID Number
EPA ID Number

FIRESTONE (Continued)

S102429983

LUST:

Region: STATE
Global Id: T0605901910
Latitude: 33.913704
Longitude: -117.892085
Case Type: LUST Cleanup Site
Status: Completed - Case Closed
Status Date: 11/07/1995
Lead Agency: ORANGE COUNTY LOP
Case Worker: TE
Local Agency: ORANGE COUNTY LOP
RB Case Number: 083002770T
LOC Case Number: 95UT010
File Location: Local Agency
Potential Media Affect: Soil
Potential Contaminants of Concern: Diesel, Waste Oil / Motor / Hydraulic / Lubricating
Site History: Not reported

[Click here to access the California GeoTracker records for this facility:](#)

Contact:

Global Id: T0605901910
Contact Type: Regional Board Caseworker
Contact Name: ROSE SCOTT
Organization Name: SANTA ANA RWQCB (REGION 8)
Address: 3737 MAIN STREET, SUITE 500
City: RIVERSIDE
Email: rscott@waterboards.ca.gov
Phone Number: 9513206375

Global Id: T0605901910
Contact Type: Local Agency Caseworker
Contact Name: TAMARA ESCOBEDO
Organization Name: ORANGE COUNTY LOP
Address: 1241 EAST DYER ROAD SUITE 120
City: SANTA ANA
Email: tescobedo@ochca.com
Phone Number: 7144336251

Status History:

Global Id: T0605901910
Status: Open - Case Begin Date
Status Date: 12/01/1994

Global Id: T0605901910
Status: Completed - Case Closed
Status Date: 11/07/1995

Regulatory Activities:

Global Id: T0605901910
Action Type: Other
Date: 12/01/1994
Action: Leak Discovery

Global Id: T0605901910
Action Type: Other

Map ID
Direction
Distance
Elevation

MAP FINDINGS

Site

Database(s)

EDR ID Number
EPA ID Number

FIRESTONE (Continued)

S102429983

Date: 12/01/1994
Action: Leak Reported

ORANGE CO. LUST:

Region: ORANGE
Facility Id: 95UT010
Current Status: Certification (Case Closed)
Released Substance: Diesel fuel oil and additives, Nos.1-D, 2-D, 2-4
Date Closed: 11/07/1995
Case Type: Soil Only
Record ID: RO0001161

Region: ORANGE
Facility Id: 95UT010
Current Status: Certification (Case Closed)
Released Substance: Waste oil/Used oil
Date Closed: 11/07/1995
Case Type: Soil Only
Record ID: RO0001161

LUST REG 8:

Region: 8
County: Orange
Regional Board: Santa Ana Region
Facility Status: Case Closed
Case Number: 083002770T
Local Case Num: 95UT010
Case Type: Soil only
Substance: 12034,12035
Qty Leaked: 0
Abate Method: Not reported
Cross Street: Not reported
Enf Type: Not reported
Funding: Not reported
How Discovered: Tank Closure
How Stopped: Close Tank
Leak Cause: Unknown
Leak Source: Unknown
Global ID: T0605901910
How Stopped Date: 9/9/9999
Enter Date: Not reported
Date Confirmation of Leak Began: Not reported
Date Preliminary Assessment Began: Not reported
Discover Date: 12/1/1994
Enforcement Date: Not reported
Close Date: 11/7/1995
Date Prelim Assessment Workplan Submitted: Not reported
Date Pollution Characterization Began: Not reported
Date Remediation Plan Submitted: Not reported
Date Remedial Action Underway: Not reported
Date Post Remedial Action Monitoring: Not reported
Enter Date: Not reported
GW Qualifies: Not reported
Soil Qualifies: Not reported
Operator: Not reported

Map ID
Direction
Distance
Elevation

MAP FINDINGS

Site

Database(s)

EDR ID Number
EPA ID Number

FIRESTONE (Continued)

S102429983

Facility Contact: Not reported
Interim: Not reported
Oversite Program: LUST
Latitude: 33.9135159
Longitude: -117.8917734
MTBE Date: Not reported
Max MTBE GW: Not reported
MTBE Concentration: 0
Max MTBE Soil: Not reported
MTBE Fuel: 0
MTBE Tested: Not Required to be Tested.
MTBE Class: *
Staff: RS
Staff Initials: AD
Lead Agency: Local Agency
Local Agency: 30000L
Hydr Basin #: Not reported
Beneficial: MUN
Priority: Not reported
Cleanup Fund Id: Not reported
Work Suspended: Not reported
Summary: Not reported

G32
WSW
1/8-1/4
0.219 mi.
1156 ft.

FIRESTONE TIRE AND RUBBER
891 E IMPERIAL HWY
BREA, CA 92621

CA FID UST S101589342
N/A

Site 4 of 7 in cluster G

Relative:
Lower

CA FID UST:
Facility ID: 30007380
Regulated By: UTNKA
Regulated ID: Not reported
Cortese Code: Not reported
SIC Code: Not reported
Facility Phone: 7145298404
Mail To: Not reported
Mailing Address: 1200 FIRESTONE PKY
Mailing Address 2: Not reported
Mailing City,St,Zip: BREA 92621
Contact: Not reported
Contact Phone: Not reported
DUNS Number: Not reported
NPDES Number: Not reported
EPA ID: Not reported
Comments: Not reported
Status: Active

Actual:
343 ft.

Map ID
Direction
Distance
Elevation

MAP FINDINGS

Site

Database(s)

EDR ID Number
EPA ID Number

G33
WSW
1/8-1/4
0.219 mi.
1156 ft.

891 E IMPERIAL HWY
BREA, CA 92821
Site 5 of 7 in cluster G

EDR US Hist Auto Stat **1015664078**
N/A

Relative:
Lower

EDR Historical Auto Stations:

Name: FIRESTONE TIRE & SERVICE CNTR
Year: 2003
Address: 891 E IMPERIAL HWY

Actual:
343 ft.

Name: FIRESTONE TIRE & SERVICE CENTERS
Year: 2008
Address: 891 E IMPERIAL HWY

Name: FIRESTONE COMPLETE AUTO CARE
Year: 2010
Address: 891 E IMPERIAL HWY

Name: FIRESTONE COMPLETE AUTO CARE ANAHEIM
Year: 2011
Address: 891 E IMPERIAL HWY

G34
WSW
1/8-1/4
0.219 mi.
1156 ft.

FIRESTONE TIRE AND RUBBER
891 E IMPERIAL HWY
BREA, CA 92821
Site 6 of 7 in cluster G

UST **U004186708**
N/A

Relative:
Lower

UST:

Facility ID: 4065
Permitting Agency: ORANGE COUNTY
Latitude: 33.9151355
Longitude: -117.8908418

Actual:
343 ft.

G35
WSW
1/8-1/4
0.219 mi.
1156 ft.

FIRESTONE STORES OF BREA INC.
891 E IMPERIAL HWY
BREA, CA 92621
Site 7 of 7 in cluster G

HIST UST **1000222934**
N/A

Relative:
Lower

HIST UST:

Region: STATE
Facility ID: 00000031764
Facility Type: Other
Other Type: AUTO SERVICE CENTER
Contact Name: REX M. WEISSENBACH
Telephone: 7145298404
Owner Name: FIRESTONE TIRE AND RUBBER CO.
Owner Address: 1200 FIRESTONE PARKWAY
Owner City,St,Zip: AKRON, OH 44317
Total Tanks: 0001

Actual:
343 ft.

Tank Num: 001
Container Num: 1
Year Installed: Not reported
Tank Capacity: 00000000
Tank Used for: WASTE

Map ID
Direction
Distance
Elevation

MAP FINDINGS

Site

Database(s)

EDR ID Number
EPA ID Number

FIRESTONE STORES OF BREA INC. (Continued)

1000222934

Type of Fuel: WASTE OIL
Container Construction Thickness: Not reported
Leak Detection: None

**H36
NW
1/8-1/4
0.224 mi.
1183 ft.**

**U S POST OFFICE
700 E BIRCH ST
BREA, CA 92822
Site 1 of 2 in cluster H**

**UST U003783771
N/A**

**Relative:
Lower**

UST:
Facility ID: 6291
Permitting Agency: ORANGE COUNTY
Latitude: 33.9184984
Longitude: -117.8892389

**Actual:
360 ft.**

**H37
NW
1/8-1/4
0.224 mi.
1183 ft.**

**USPS BREA POST OFFICE
700 E BIRCH ST
BREA, CA 92822
Site 2 of 2 in cluster H**

**RCRA-SQG 1000143087
FINDS CA1180090465
HIST CORTESE
LUST
HIST UST**

**Relative:
Lower**

RCRA-SQG:
Date form received by agency: 06/02/1988
Facility name: USPS BREA POST OFFICE
Facility address: 700 E BIRCH ST
BREA, CA 92822
EPA ID: CA1180090465
Contact: ENVIRONMENTAL MANAGER
Contact address: 700 E BIRCH
BREA, CA 92621
Contact country: US
Contact telephone: (714) 848-9994
Contact email: Not reported
EPA Region: 09
Classification: Small Small Quantity Generator
Description: Handler: generates more than 100 and less than 1000 kg of hazardous waste during any calendar month and accumulates less than 6000 kg of hazardous waste at any time; or generates 100 kg or less of hazardous waste during any calendar month, and accumulates more than 1000 kg of hazardous waste at any time

**Actual:
360 ft.**

Owner/Operator Summary:
Owner/operator name: NOT REQUIRED
Owner/operator address: NOT REQUIRED
NOT REQUIRED, ME 99999
Owner/operator country: Not reported
Owner/operator telephone: (415) 555-1212
Legal status: Federal
Owner/Operator Type: Operator
Owner/Op start date: Not reported
Owner/Op end date: Not reported

Owner/operator name: US POSTAL SETVICE
Owner/operator address: NOT REQUIRED
NOT REQUIRED, ME 99999

Map ID
Direction
Distance
Elevation

MAP FINDINGS

Site

Database(s)

EDR ID Number
EPA ID Number

USPS BREA POST OFFICE (Continued)

1000143087

Owner/operator country: Not reported
Owner/operator telephone: (415) 555-1212
Legal status: Federal
Owner/Operator Type: Owner
Owner/Op start date: Not reported
Owner/Op end date: Not reported

Handler Activities Summary:

U.S. importer of hazardous waste: No
Mixed waste (haz. and radioactive): No
Recycler of hazardous waste: No
Transporter of hazardous waste: No
Treater, storer or disposer of HW: No
Underground injection activity: No
On-site burner exemption: No
Furnace exemption: No
Used oil fuel burner: No
Used oil processor: No
User oil refiner: No
Used oil fuel marketer to burner: No
Used oil Specification marketer: No
Used oil transfer facility: No
Used oil transporter: No

Violation Status: No violations found

FINDS:

Registry ID: 110006365806

Environmental Interest/Information System

RCRAInfo is a national information system that supports the Resource Conservation and Recovery Act (RCRA) program through the tracking of events and activities related to facilities that generate, transport, and treat, store, or dispose of hazardous waste. RCRAInfo allows RCRA program staff to track the notification, permit, compliance, and corrective action activities required under RCRA.

HIST CORTESE:

Region: CORTESE
Facility County Code: 30
Reg By: LTNKA
Reg Id: 083000070T

LUST:

Region: STATE
Global Id: T0605902223
Latitude: 33.9174029
Longitude: -117.8904574
Case Type: LUST Cleanup Site
Status: Completed - Case Closed
Status Date: 09/06/2002
Lead Agency: ORANGE COUNTY LOP
Case Worker: TE
Local Agency: ORANGE COUNTY LOP

Map ID
Direction
Distance
Elevation

MAP FINDINGS

Site

Database(s)

EDR ID Number
EPA ID Number

USPS BREA POST OFFICE (Continued)

1000143087

RB Case Number: 083003314T
LOC Case Number: 98UT095
File Location: Local Agency
Potential Media Affect: Other Groundwater (uses other than drinking water)
Potential Contaminants of Concern: Gasoline
Site History: Not reported

[Click here to access the California GeoTracker records for this facility:](#)

Contact:

Global Id: T0605902223
Contact Type: Regional Board Caseworker
Contact Name: VALERIE JAHN-BULL
Organization Name: SANTA ANA RWQCB (REGION 8)
Address: 3737 MAIN STREET, SUITE 500
City: RIVERSIDE
Email: vjahn-bull@waterboards.ca.gov
Phone Number: 9517824903

Global Id: T0605902223
Contact Type: Local Agency Caseworker
Contact Name: TAMARA ESCOBEDO
Organization Name: ORANGE COUNTY LOP
Address: 1241 EAST DYER ROAD SUITE 120
City: SANTA ANA
Email: tescobedo@ochca.com
Phone Number: 7144336251

Status History:

Global Id: T0605902223
Status: Completed - Case Closed
Status Date: 09/06/2002

Global Id: T0605902223
Status: Open - Case Begin Date
Status Date: 11/20/1998

Regulatory Activities:

Global Id: T0605902223
Action Type: Other
Date: 11/20/1998
Action: Leak Discovery

Global Id: T0605902223
Action Type: REMEDIATION
Date: 12/03/2001
Action: Excavation

Global Id: T0605902223
Action Type: ENFORCEMENT
Date: 05/09/2002
Action: LOP Case Closure Summary to RB

Global Id: T0605902223
Action Type: Other
Date: 11/20/1998
Action: Leak Reported

Map ID
Direction
Distance
Elevation

MAP FINDINGS

Site

Database(s)

EDR ID Number
EPA ID Number

USPS BREA POST OFFICE (Continued)

1000143087

Region: STATE
Global Id: T0605900055
Latitude: 33.917097
Longitude: -117.890479
Case Type: LUST Cleanup Site
Status: Completed - Case Closed
Status Date: 01/16/1990
Lead Agency: ORANGE COUNTY LOP
Case Worker: TE
Local Agency: ORANGE COUNTY LOP
RB Case Number: 083000070T
LOC Case Number: 89UT120
File Location: Local Agency
Potential Media Affect: Soil
Potential Contaminants of Concern: Gasoline
Site History: Not reported

[Click here to access the California GeoTracker records for this facility:](#)

Contact:

Global Id: T0605900055
Contact Type: Regional Board Caseworker
Contact Name: PATRICIA HANNON
Organization Name: SANTA ANA RWQCB (REGION 8)
Address: 3737 MAIN STREET, SUITE 500
City: RIVERSIDE
Email: phannon@waterboards.ca.gov
Phone Number: Not reported

Global Id: T0605900055
Contact Type: Local Agency Caseworker
Contact Name: TAMARA ESCOBEDO
Organization Name: ORANGE COUNTY LOP
Address: 1241 EAST DYER ROAD SUITE 120
City: SANTA ANA
Email: tescobedo@ochca.com
Phone Number: 7144336251

Status History:

Global Id: T0605900055
Status: Open - Case Begin Date
Status Date: 06/19/1989

Global Id: T0605900055
Status: Completed - Case Closed
Status Date: 01/16/1990

Regulatory Activities:

Global Id: T0605900055
Action Type: Other
Date: 06/19/1989
Action: Leak Discovery

Global Id: T0605900055
Action Type: Other
Date: 06/19/1989
Action: Leak Reported

Map ID
Direction
Distance
Elevation

MAP FINDINGS

Site

Database(s)

EDR ID Number
EPA ID Number

USPS BREA POST OFFICE (Continued)

1000143087

ORANGE CO. LUST:

Region: ORANGE
Facility Id: 98UT095
Current Status: Certification (Case Closed)
Released Substance: Gasoline-Automotive (motor gasoline and additives), leaded & unleaded
Date Closed: 09/06/2002
Case Type: Other Ground Water
Record ID: RO0000947

Region: ORANGE
Facility Id: 89UT120
Current Status: Certification (Case Closed)
Released Substance: Gasoline-Automotive (motor gasoline and additives), leaded & unleaded
Date Closed: 01/16/1990
Case Type: Soil Only
Record ID: RO0001980

LUST REG 8:

Region: 8
County: Orange
Regional Board: Santa Ana Region
Facility Status: Case Closed
Case Number: 083000070T
Local Case Num: 89UT120
Case Type: Soil only
Substance: Gasoline
Qty Leaked: 0
Abate Method: Not reported
Cross Street: Not reported
Enf Type: Not reported
Funding: Not reported
How Discovered: Tank Closure
How Stopped: Close Tank
Leak Cause: Unknown
Leak Source: Unknown
Global ID: T0605900055
How Stopped Date: 9/9/9999
Enter Date: Not reported
Date Confirmation of Leak Began: Not reported
Date Preliminary Assessment Began: Not reported
Discover Date: 6/19/1989
Enforcement Date: Not reported
Close Date: 1/16/1990
Date Prelim Assessment Workplan Submitted: Not reported
Date Pollution Characterization Began: Not reported
Date Remediation Plan Submitted: Not reported
Date Remedial Action Underway: Not reported
Date Post Remedial Action Monitoring: Not reported
Enter Date: Not reported
GW Qualifies: Not reported
Soil Qualifies: Not reported
Operator: Not reported
Facility Contact: Not reported
Interim: Not reported
Oversite Program: LUST
Latitude: 33.9174029

Map ID
Direction
Distance
Elevation

MAP FINDINGS

Site

Database(s)

EDR ID Number
EPA ID Number

USPS BREA POST OFFICE (Continued)

1000143087

Longitude: -117.8904574
MTBE Date: Not reported
Max MTBE GW: Not reported
MTBE Concentration: 0
Max MTBE Soil: Not reported
MTBE Fuel: 1
MTBE Tested: Site NOT Tested for MTBE.Includes Unknown and Not Analyzed.
MTBE Class: *
Staff: PAH
Staff Initials: AD
Lead Agency: Local Agency
Local Agency: 30000L
Hydr Basin #: Not reported
Beneficial: MUN
Priority: Not reported
Cleanup Fund Id: Not reported
Work Suspended: Not reported
Summary: Not reported

Region: 8
County: Orange
Regional Board: Santa Ana Region
Facility Status: Case Closed
Case Number: 083003314T
Local Case Num: 98UT095
Case Type: Other ground water affected
Substance: Gasoline
Qty Leaked: 0
Abate Method: Not reported
Cross Street: Not reported
Enf Type: Not reported
Funding: Not reported
How Discovered: Tank Closure
How Stopped: Close Tank
Leak Cause: Unknown
Leak Source: Unknown
Global ID: T0605902223
How Stopped Date: 9/9/9999
Enter Date: Not reported
Date Confirmation of Leak Began: Not reported
Date Preliminary Assessment Began: Not reported
Discover Date: 11/20/1998
Enforcement Date: Not reported
Close Date: 9/6/2002
Date Prelim Assessment Workplan Submitted: Not reported
Date Pollution Characterization Began: Not reported
Date Remediation Plan Submitted: Not reported
Date Remedial Action Underway: Not reported
Date Post Remedial Action Monitoring: Not reported
Enter Date: Not reported
GW Qualifies: Not reported
Soil Qualifies: Not reported
Operator: Not reported
Facility Contact: Not reported
Interim: Not reported
Oversite Program: LUST
Latitude: 33.9174029

Map ID
Direction
Distance
Elevation

MAP FINDINGS

Site

Database(s)

EDR ID Number
EPA ID Number

USPS BREA POST OFFICE (Continued)

1000143087

Longitude: -117.8904574
MTBE Date: Not reported
Max MTBE GW: Not reported
MTBE Concentration: 0
Max MTBE Soil: Not reported
MTBE Fuel: 1
MTBE Tested: Site NOT Tested for MTBE. Includes Unknown and Not Analyzed.
MTBE Class: *
Staff: VJJ
Staff Initials: AD
Lead Agency: Local Agency
Local Agency: 30000L
Hydr Basin #: Not reported
Beneficial: MUN
Priority: Not reported
Cleanup Fund Id: Not reported
Work Suspended: Not reported
Summary: Not reported

HIST UST:

Region: STATE
Facility ID: 00000052239
Facility Type: Other
Other Type: MAIL
Contact Name: PHIL REPCHINUCK
Telephone: 7145293000
Owner Name: U.S. POSTAL SERVICE
Owner Address: 3101 W. SUNFLOWER
Owner City, St, Zip: SANTA ANA, CA 92799
Total Tanks: 0001

Tank Num: 001
Container Num: UL #49172
Year Installed: 1979
Tank Capacity: 00010000
Tank Used for: PRODUCT
Type of Fuel: UNLEADED
Container Construction Thickness: 1/4
Leak Detection: Stock Inventor

I38
SSW
1/8-1/4
0.231 mi.
1219 ft.

HOLMES BUILDING
405 S STATE COLLEGE BLVD
BREA, CA 92621

Site 1 of 4 in cluster I

HIST UST **U001576729**
N/A

Relative:
Lower

HIST UST:

Region: STATE
Facility ID: 00000019351
Facility Type: Other
Other Type: OFFICE
Contact Name: Not reported
Telephone: 2135921545
Owner Name: CHARLES BARTOLLINI
Owner Address: 405 SOUTH STATE COLLEGE BLVD
Owner City, St, Zip: BREA, CA 92621
Total Tanks: 0001

Actual:
337 ft.

Map ID
Direction
Distance
Elevation

MAP FINDINGS

Site

Database(s)

EDR ID Number
EPA ID Number

HOLMES BUILDING (Continued)

U001576729

Tank Num: 001
Container Num: 1
Year Installed: 1975
Tank Capacity: 00004000
Tank Used for: PRODUCT
Type of Fuel: REGULAR
Container Construction Thickness: .250
Leak Detection: Stock Inventor

I39
SSW
1/8-1/4
0.231 mi.
1219 ft.

BERTOLLINI BUILDING
405 S STATE COLLEGE STE 103
BREA, CA 92821

Site 2 of 4 in cluster I

RCRA-SQG **1000415505**
FINDS **CAD981573173**
HIST CORTESE
LUST
CA FID UST
SWEEPS UST

Relative:
Lower

Actual:
337 ft.

RCRA-SQG:

Date form received by agency: 09/09/1986
Facility name: BERTOLLINI BUILDING
Facility address: 405 S STATE COLLEGE STE 103
BREA, CA 92821
EPA ID: CAD981573173
Contact: ENVIRONMENTAL MANAGER
Contact address: 405 S STATE COLLEGE STE 103
BREA, CA 92621
Contact country: US
Contact telephone: (714) 671-0200
Contact email: Not reported
EPA Region: 09
Classification: Small Small Quantity Generator
Description: Handler: generates more than 100 and less than 1000 kg of hazardous waste during any calendar month and accumulates less than 6000 kg of hazardous waste at any time; or generates 100 kg or less of hazardous waste during any calendar month, and accumulates more than 1000 kg of hazardous waste at any time

Owner/Operator Summary:

Owner/operator name: CHARLES & SUSAN BERTOLLINI
Owner/operator address: NOT REQUIRED
NOT REQUIRED, ME 99999
Owner/operator country: Not reported
Owner/operator telephone: (415) 555-1212
Legal status: Private
Owner/Operator Type: Owner
Owner/Op start date: Not reported
Owner/Op end date: Not reported

Owner/operator name: NOT REQUIRED
Owner/operator address: NOT REQUIRED
NOT REQUIRED, ME 99999

Owner/operator country: Not reported
Owner/operator telephone: (415) 555-1212
Legal status: Private
Owner/Operator Type: Operator
Owner/Op start date: Not reported
Owner/Op end date: Not reported

Map ID
Direction
Distance
Elevation

MAP FINDINGS

Site

Database(s)

EDR ID Number
EPA ID Number

BERTOLLINI BUILDING (Continued)

1000415505

Handler Activities Summary:

U.S. importer of hazardous waste: No
Mixed waste (haz. and radioactive): No
Recycler of hazardous waste: No
Transporter of hazardous waste: No
Treater, storer or disposer of HW: No
Underground injection activity: No
On-site burner exemption: No
Furnace exemption: No
Used oil fuel burner: No
Used oil processor: No
User oil refiner: No
Used oil fuel marketer to burner: No
Used oil Specification marketer: No
Used oil transfer facility: No
Used oil transporter: No

Violation Status: No violations found

FINDS:

Registry ID: 110006471353

Environmental Interest/Information System

RCRAInfo is a national information system that supports the Resource Conservation and Recovery Act (RCRA) program through the tracking of events and activities related to facilities that generate, transport, and treat, store, or dispose of hazardous waste. RCRAInfo allows RCRA program staff to track the notification, permit, compliance, and corrective action activities required under RCRA.

HIST CORTESE:

Region: CORTESE
Facility County Code: 30
Reg By: LTNKA
Reg Id: 083002304T

LUST:

Region: STATE
Global Id: T0605901678
Latitude: 33.9253975
Longitude: -117.8827009
Case Type: LUST Cleanup Site
Status: Completed - Case Closed
Status Date: 02/06/1997
Lead Agency: ORANGE COUNTY LOP
Case Worker: TE
Local Agency: ORANGE COUNTY LOP
RB Case Number: 083002304T
LOC Case Number: 93UT037
File Location: Local Agency
Potential Media Affect: Other Groundwater (uses other than drinking water)
Potential Contaminants of Concern: Gasoline
Site History: Not reported

Map ID
Direction
Distance
Elevation

MAP FINDINGS

Site

Database(s)

EDR ID Number
EPA ID Number

BERTOLLINI BUILDING (Continued)

1000415505

[Click here to access the California GeoTracker records for this facility:](#)

Contact:

Global Id: T0605901678
Contact Type: Regional Board Caseworker
Contact Name: VALERIE JAHN-BULL
Organization Name: SANTA ANA RWQCB (REGION 8)
Address: 3737 MAIN STREET, SUITE 500
City: RIVERSIDE
Email: vjahn-bull@waterboards.ca.gov
Phone Number: 9517824903

Global Id: T0605901678
Contact Type: Local Agency Caseworker
Contact Name: TAMARA ESCOBEDO
Organization Name: ORANGE COUNTY LOP
Address: 1241 EAST DYER ROAD SUITE 120
City: SANTA ANA
Email: tescobedo@ochca.com
Phone Number: 7144336251

Status History:

Global Id: T0605901678
Status: Completed - Case Closed
Status Date: 02/06/1997

Global Id: T0605901678
Status: Open - Case Begin Date
Status Date: 05/03/1993

Regulatory Activities:

Global Id: T0605901678
Action Type: Other
Date: 05/03/1993
Action: Leak Discovery

Global Id: T0605901678
Action Type: REMEDIATION
Date: 05/07/1996
Action: Not reported

Global Id: T0605901678
Action Type: Other
Date: 05/03/1993
Action: Leak Reported

ORANGE CO. LUST:

Region: ORANGE
Facility Id: 93UT037
Current Status: Certification (Case Closed)
Released Substance: Gasoline-Automotive (motor gasoline and additives), leaded & unleaded
Date Closed: 02/06/1997
Case Type: Other Ground Water
Record ID: RO0001845

Map ID
Direction
Distance
Elevation

MAP FINDINGS

Site

Database(s)

EDR ID Number
EPA ID Number

BERTOLLINI BUILDING (Continued)

1000415505

LUST REG 8:

Region:	8
County:	Orange
Regional Board:	Santa Ana Region
Facility Status:	Case Closed
Case Number:	083002304T
Local Case Num:	93UT037
Case Type:	Other ground water affected
Substance:	Gasoline
Qty Leaked:	0
Abate Method:	Not reported
Cross Street:	Not reported
Enf Type:	Not reported
Funding:	Not reported
How Discovered:	Tank Closure
How Stopped:	Close Tank
Leak Cause:	Unknown
Leak Source:	Unknown
Global ID:	T0605901678
How Stopped Date:	9/9/9999
Enter Date:	Not reported
Date Confirmation of Leak Began:	Not reported
Date Preliminary Assessment Began:	Not reported
Discover Date:	5/3/1993
Enforcement Date:	Not reported
Close Date:	2/6/1997
Date Prelim Assessment Workplan Submitted:	Not reported
Date Pollution Characterization Began:	Not reported
Date Remediation Plan Submitted:	Not reported
Date Remedial Action Underway:	Not reported
Date Post Remedial Action Monitoring:	Not reported
Enter Date:	Not reported
GW Qualifies:	Not reported
Soil Qualifies:	Not reported
Operator:	Not reported
Facility Contact:	Not reported
Interim:	Not reported
Oversite Program:	LUST
Latitude:	33.909809
Longitude:	-117.8890892
MTBE Date:	Not reported
Max MTBE GW:	Not reported
MTBE Concentration:	0
Max MTBE Soil:	Not reported
MTBE Fuel:	1
MTBE Tested:	Site NOT Tested for MTBE.Includes Unknown and Not Analyzed.
MTBE Class:	*
Staff:	VJJ
Staff Initials:	AD
Lead Agency:	Local Agency
Local Agency:	30000L
Hydr Basin #:	Not reported
Beneficial:	MUN
Priority:	Not reported
Cleanup Fund Id:	Not reported
Work Suspended:	Not reported
Summary:	Not reported

Map ID
Direction
Distance
Elevation

MAP FINDINGS

Site

Database(s)

EDR ID Number
EPA ID Number

BERTOLLINI BUILDING (Continued)

1000415505

CA FID UST:

Facility ID: 30005515
Regulated By: UTNKA
Regulated ID: Not reported
Cortese Code: Not reported
SIC Code: Not reported
Facility Phone: 7146710200
Mail To: Not reported
Mailing Address: 405 S ST COLLEGE
Mailing Address 2: Not reported
Mailing City,St,Zip: BREA 92621
Contact: Not reported
Contact Phone: Not reported
DUNS Number: Not reported
NPDES Number: Not reported
EPA ID: Not reported
Comments: Not reported
Status: Active

SWEEPS UST:

Status: Active
Comp Number: 4082
Number: 9
Board Of Equalization: Not reported
Referral Date: 09-30-92
Action Date: 09-15-92
Created Date: 02-29-88
Owner Tank Id: Not reported
SWRCB Tank Id: Not reported
Tank Status: Not reported
Capacity: Not reported
Active Date: Not reported
Tank Use: Not reported
STG: Not reported
Content: Not reported
Number Of Tanks: Not reported

I40
SSW
1/8-1/4
0.231 mi.
1219 ft.

BERTOLLINI BLDG
405 S STATE COLLEGE BLVD
BREA, CA 92821

Site 3 of 4 in cluster I

Relative:
Lower

UST:

Facility ID: 4082
Permitting Agency: ORANGE COUNTY
Latitude: 33.9116474
Longitude: -117.8877549

Actual:
337 ft.

UST U003713594
N/A

Map ID
Direction
Distance
Elevation

MAP FINDINGS

Site

Database(s)

EDR ID Number
EPA ID Number

I41
SSW
1/8-1/4
0.234 mi.
1237 ft.

405 S STATE COLLEGE BLVD
BREA, CA 92821

Site 4 of 4 in cluster I

Relative:
Lower

EDR Historical Auto Stations:

Name: DAVINCI AUTO DETAIL
Year: 2001
Address: 405 S STATE COLLEGE BLVD

Actual:
334 ft.

EDR US Hist Auto Stat 1015474996
N/A

J42
NNE
1/8-1/4
0.235 mi.
1242 ft.

975 E BIRCH ST
BREA, CA 92821

Site 1 of 2 in cluster J

Relative:
Lower

EDR Historical Cleaners:

Name: BREA MARKET PLACE CLEANERS
Year: 2001
Address: 975 E BIRCH ST

Actual:
364 ft.

Name: BREA MARKETPLACE CLEANERS
Year: 2002
Address: 975 E BIRCH ST

Name: BREA MARKETPLACE CLEANERS
Year: 2004
Address: 975 E BIRCH ST

Name: BREA MARKETPLACE CLEANERS
Year: 2005
Address: 975 E BIRCH ST

Name: BREA MARKETPLACE CLEANERS
Year: 2006
Address: 975 E BIRCH ST

EDR US Hist Cleaners 1015109324
N/A

J43
NNE
1/8-1/4
0.235 mi.
1242 ft.

BREA MARKET PLACE CLEANERS
975 E BIRCH ST STE H
BREA, CA 92821

Site 2 of 2 in cluster J

Relative:
Lower

RCRA-SQG:

Date form received by agency: 03/20/1991
Facility name: BREA MARKET PLACE CLEANERS
Facility address: 975 E BIRCH ST STE H
BREA, CA 92821

Actual:
364 ft.

EPA ID: CAD982437741
Contact: ENVIRONMENTAL MANAGER
Contact address: 975 E BIRCH ST STE H
BREA, CA 92621
Contact country: US
Contact telephone: (714) 255-0555
Contact email: Not reported
EPA Region: 09
Classification: Small Small Quantity Generator

RCRA-SQG 1000593267
FINDS CAD982437741
Orange Co. Industrial Site
DRYCLEANERS
HAZNET

Map ID
Direction
Distance
Elevation

MAP FINDINGS

Site

Database(s)

EDR ID Number
EPA ID Number

BREA MARKET PLACE CLEANERS (Continued)

1000593267

Description: Handler: generates more than 100 and less than 1000 kg of hazardous waste during any calendar month and accumulates less than 6000 kg of hazardous waste at any time; or generates 100 kg or less of hazardous waste during any calendar month, and accumulates more than 1000 kg of hazardous waste at any time

Owner/Operator Summary:

Owner/operator name: HAMLET HAROANTIAN
Owner/operator address: NOT REQUIRED
NOT REQUIRED, ME 99999
Owner/operator country: Not reported
Owner/operator telephone: (415) 555-1212
Legal status: Private
Owner/Operator Type: Owner
Owner/Op start date: Not reported
Owner/Op end date: Not reported

Owner/operator name: NOT REQUIRED
Owner/operator address: NOT REQUIRED
NOT REQUIRED, ME 99999
Owner/operator country: Not reported
Owner/operator telephone: (415) 555-1212
Legal status: Private
Owner/Operator Type: Operator
Owner/Op start date: Not reported
Owner/Op end date: Not reported

Handler Activities Summary:

U.S. importer of hazardous waste: No
Mixed waste (haz. and radioactive): No
Recycler of hazardous waste: No
Transporter of hazardous waste: No
Treater, storer or disposer of HW: No
Underground injection activity: No
On-site burner exemption: No
Furnace exemption: No
Used oil fuel burner: No
Used oil processor: No
User oil refiner: No
Used oil fuel marketer to burner: No
Used oil Specification marketer: No
Used oil transfer facility: No
Used oil transporter: No

Violation Status: No violations found

FINDS:

Registry ID: 110006478631

Environmental Interest/Information System

RCRAInfo is a national information system that supports the Resource Conservation and Recovery Act (RCRA) program through the tracking of events and activities related to facilities that generate, transport, and treat, store, or dispose of hazardous waste. RCRAInfo allows RCRA program staff to track the notification, permit, compliance, and corrective action activities required under RCRA.

Map ID
Direction
Distance
Elevation

MAP FINDINGS

Site

Database(s)

EDR ID Number
EPA ID Number

BREA MARKET PLACE CLEANERS (Continued)

1000593267

Orange Co. Industrial Site:

Case ID: 11IC008
Region: ORANGE
Record ID: RO0003560
Current Status: CLOSED 7/6/2012
Closure Type: Closure certification issued
Released Chemical: Not reported

DRYCLEANERS:

EPA Id: CAL000298219
NAICS Code: 81232
NAICS Description: Drycleaning and Laundry Services (except Coin-Operated)
SIC Code: 7211
SIC Description: Power Laundries, Family and Commercial
Create Date: 09/06/2005
Facility Active: No
Inactive Date: 06/30/2009
Facility Addr2: Not reported
Owner Name: ZHIRAIR NOVRUZYAN
Owner Address: 975 E BIRCH ST STE H
Owner Address 2: Not reported
Owner Telephone: 7142550555
Contact Name: ZHIRAIR NOVRUZYAN
Contact Address: 628 W OLEANDER
Contact Address 2: Not reported
Contact Telephone: 7145292405
Mailing Name: Not reported
Mailing Address 1: 975 E BIRCH ST STE H
Mailing Address 2: Not reported
Mailing City: BREA
Mailing State: CA
Mailing Zip: 928215828
Owner Fax: Not reported
Region Code: Not reported

HAZNET:

envid: 1000593267
Year: 2004
GEPAID: CAD982437741
Contact: MNGR JOHN NOVRUZIAN
Telephone: 7142550555
Mailing Name: Not reported
Mailing Address: 975 E BIRCH ST STE H
Mailing City,St,Zip: BREA, CA 928215828
Gen County: Not reported
TSD EPA ID: IND000646943
TSD County: Not reported
Waste Category: Liquids with halogenated organic compounds >= 1,000 Mg./L
Disposal Method: Treatment, Incineration
Tons: 0.22
Facility County: Orange

envid: 1000593267
Year: 2004
GEPAID: CAD982437741
Contact: MNGR JOHN NOVRUZIAN

Map ID
Direction
Distance
Elevation

MAP FINDINGS

Site

Database(s)

EDR ID Number
EPA ID Number

BREA MARKET PLACE CLEANERS (Continued)

1000593267

Telephone: 7142550555
Mailing Name: Not reported
Mailing Address: 975 E BIRCH ST STE H
Mailing City,St,Zip: BREA, CA 928215828
Gen County: Not reported
TSD EPA ID: IND000646943
TSD County: Not reported
Waste Category: Solids or sludges with halogenated organic compounds >= 1,000 Mg./L
Disposal Method: Recycler
Tons: 0.3
Facility County: Orange

44
West
1/4-1/2
0.322 mi.
1700 ft.

CHEVRON #9-0786
700 IMPERIAL HWY
BREA, CA 92821

LUST **S106447502**
N/A

Relative:
Lower

LUST:

Actual:
356 ft.

Region: STATE
Global Id: T0605900896
Latitude: 33.9138859
Longitude: -117.8939625
Case Type: LUST Cleanup Site
Status: Open - Assessment & Interim Remedial Action
Status Date: 09/17/2013
Lead Agency: ORANGE COUNTY LOP
Case Worker: JW
Local Agency: ORANGE COUNTY LOP
RB Case Number: 083001136T
LOC Case Number: 90UT242
File Location: Local Agency
Potential Media Affect: Other Groundwater (uses other than drinking water)
Potential Contaminants of Concern: Gasoline
Site History: Please refer to recent Site Documents or Monitoring Reports in GeoTracker for site history. Orange County is not responsible for the accuracy of any professional interpretations provided in reports submitted by consultants for the responsible party.

Click here to access the California GeoTracker records for this facility:

Contact:

Global Id: T0605900896
Contact Type: Regional Board Caseworker
Contact Name: TOM E. MBEKE-EKANEM
Organization Name: SANTA ANA RWQCB (REGION 8)
Address: 3737 MAIN STREET, SUITE 500
City: RIVERSIDE
Email: tmbeke-ekanem@waterboards.ca.gov
Phone Number: 9513202007

Global Id: T0605900896
Contact Type: Local Agency Caseworker
Contact Name: JULIE WOZENCRAFT
Organization Name: ORANGE COUNTY LOP
Address: 1241 EAST DYER ROAD SUITE 120
City: SANTA ANA
Email: jwozencraft@ochca.com

Map ID
Direction
Distance
Elevation

MAP FINDINGS

Site

Database(s)

EDR ID Number
EPA ID Number

CHEVRON #9-0786 (Continued)

S106447502

Phone Number: 7144336252

Status History:

Global Id: T0605900896
Status: Open - Site Assessment
Status Date: 06/04/2009

Global Id: T0605900896
Status: Open - Assessment & Interim Remedial Action
Status Date: 09/17/2013

Global Id: T0605900896
Status: Open - Verification Monitoring
Status Date: 06/11/2004

Global Id: T0605900896
Status: Open - Verification Monitoring
Status Date: 09/03/2013

Global Id: T0605900896
Status: Open - Case Begin Date
Status Date: 10/26/1990

Global Id: T0605900896
Status: Open - Eligible for Closure
Status Date: 11/27/2012

Global Id: T0605900896
Status: Open - Eligible for Closure
Status Date: 09/17/2013

Global Id: T0605900896
Status: Open - Remediation
Status Date: 09/01/1995

Regulatory Activities:

Global Id: T0605900896
Action Type: RESPONSE
Date: 03/11/2014
Action: Well Installation Workplan - Regulator Responded

Global Id: T0605900896
Action Type: ENFORCEMENT
Date: 09/08/2010
Action: File review

Global Id: T0605900896
Action Type: ENFORCEMENT
Date: 11/19/2010
Action: File review

Global Id: T0605900896
Action Type: ENFORCEMENT
Date: 02/17/2011
Action: Staff Letter

Map ID
Direction
Distance
Elevation

MAP FINDINGS

Site

Database(s)

EDR ID Number
EPA ID Number

CHEVRON #9-0786 (Continued)

S106447502

Global Id: T0605900896
Action Type: ENFORCEMENT
Date: 06/01/2011
Action: Staff Letter

Global Id: T0605900896
Action Type: Other
Date: 10/26/1990
Action: Leak Discovery

Global Id: T0605900896
Action Type: REMEDIATION
Date: 09/01/1995
Action: Excavation

Global Id: T0605900896
Action Type: ENFORCEMENT
Date: 05/23/2011
Action: File review

Global Id: T0605900896
Action Type: Other
Date: 10/26/1990
Action: Leak Stopped

Global Id: T0605900896
Action Type: ENFORCEMENT
Date: 06/20/2003
Action: * No Action

Global Id: T0605900896
Action Type: ENFORCEMENT
Date: 03/12/2007
Action: Staff Letter

Global Id: T0605900896
Action Type: ENFORCEMENT
Date: 06/20/2007
Action: Staff Letter

Global Id: T0605900896
Action Type: ENFORCEMENT
Date: 11/16/2006
Action: Staff Letter

Global Id: T0605900896
Action Type: ENFORCEMENT
Date: 02/06/2007
Action: Staff Letter

Global Id: T0605900896
Action Type: ENFORCEMENT
Date: 11/08/2006
Action: Staff Letter

Global Id: T0605900896
Action Type: Other

Map ID
Direction
Distance
Elevation

MAP FINDINGS

Site

Database(s)

EDR ID Number
EPA ID Number

CHEVRON #9-0786 (Continued)

S106447502

Date: 10/26/1990
Action: Leak Reported

Global Id: T0605900896
Action Type: ENFORCEMENT
Date: 03/04/2009
Action: Staff Letter

Global Id: T0605900896
Action Type: ENFORCEMENT
Date: 04/04/2009
Action: Staff Letter

Global Id: T0605900896
Action Type: ENFORCEMENT
Date: 07/09/2009
Action: Staff Letter

Global Id: T0605900896
Action Type: RESPONSE
Date: 05/15/2007
Action: Soil and Water Investigation Report

Global Id: T0605900896
Action Type: RESPONSE
Date: 07/27/2007
Action: CAP/RAP - Feasibility Study Report

Global Id: T0605900896
Action Type: RESPONSE
Date: 04/30/2007
Action: Soil and Water Investigation Report

Global Id: T0605900896
Action Type: ENFORCEMENT
Date: 12/29/2009
Action: Staff Letter

Global Id: T0605900896
Action Type: ENFORCEMENT
Date: 02/13/2014
Action: Staff Letter

ORANGE CO. LUST:

Region: ORANGE
Facility Id: 90UT242
Current Status: Post Remedial Action
Released Substance: Gasoline-Automotive (motor gasoline and additives), leaded & unleaded
Date Closed: Not reported
Case Type: Other Ground Water
Record ID: RO0002736

LUST REG 8:

Region: 8
County: Orange

Map ID
Direction
Distance
Elevation

MAP FINDINGS

Site

Database(s)

EDR ID Number
EPA ID Number

CHEVRON #9-0786 (Continued)

S106447502

Regional Board:	Santa Ana Region
Facility Status:	Post remedial action monitoring
Case Number:	083001136T
Local Case Num:	90UT242
Case Type:	Other ground water affected
Substance:	Gasoline
Qty Leaked:	0
Abate Method:	Not reported
Cross Street:	Not reported
Enf Type:	None Taken
Funding:	Not reported
How Discovered:	Tank Closure
How Stopped:	New Tank
Leak Cause:	Unknown
Leak Source:	Unknown
Global ID:	T0605900896
How Stopped Date:	10/26/1990
Enter Date:	Not reported
Date Confirmation of Leak Began:	Not reported
Date Preliminary Assessment Began:	Not reported
Discover Date:	10/26/1990
Enforcement Date:	Not reported
Close Date:	Not reported
Date Prelim Assessment Workplan Submitted:	Not reported
Date Pollution Characterization Began:	Not reported
Date Remediation Plan Submitted:	Not reported
Date Remedial Action Underway:	9/1/1995
Date Post Remedial Action Monitoring:	6/11/2004
Enter Date:	Not reported
GW Qualifies:	=
Soil Qualifies:	Not reported
Operator:	Not reported
Facility Contact:	Not reported
Interim:	Not reported
Oversite Program:	LUST
Latitude:	33.9138859
Longitude:	-117.8939625
MTBE Date:	9/3/2003
Max MTBE GW:	6500
MTBE Concentration:	0
Max MTBE Soil:	Not reported
MTBE Fuel:	1
MTBE Tested:	MTBE Detected. Site tested for MTBE & MTBE detected
MTBE Class:	*
Staff:	TME
Staff Initials:	AD
Lead Agency:	Local Agency
Local Agency:	30000L
Hydr Basin #:	Not reported
Beneficial:	MUN
Priority:	Not reported
Cleanup Fund Id:	Not reported
Work Suspended:	Not reported
Summary:	Not reported

Map ID
Direction
Distance
Elevation

MAP FINDINGS

Site

Database(s)

EDR ID Number
EPA ID Number

K45
SSW
1/4-1/2
0.388 mi.
2048 ft.
FULLERTON LINCOLN MERCURY
1150 E ELM ST
FULLERTON, CA 92631
Site 1 of 2 in cluster K

LUST **S109284385**
N/A

Relative:
Lower

LUST:

Actual:
331 ft.

Region: STATE
Global Id: T0605901701
Latitude: 33.8790596
Longitude: -117.8928387
Case Type: LUST Cleanup Site
Status: Completed - Case Closed
Status Date: 03/25/1999
Lead Agency: FULLERTON, CITY OF
Case Worker: SRL
Local Agency: FULLERTON, CITY OF
RB Case Number: 083002360T
LOC Case Number: Not reported
File Location: Not reported
Potential Media Affect: Soil
Potential Contaminants of Concern: Gasoline
Site History: Not reported

[Click here to access the California GeoTracker records for this facility:](#)

Contact:

Global Id: T0605901701
Contact Type: Local Agency Caseworker
Contact Name: STEPHEN LONG
Organization Name: FULLERTON, CITY OF
Address: 312 E. COMMONWEALTH AVE.
City: FULLERTON
Email: stevel@fullertonfire.org
Phone Number: 7147383160

Global Id: T0605901701
Contact Type: Regional Board Caseworker
Contact Name: NANCY OLSON-MARTIN
Organization Name: SANTA ANA RWQCB (REGION 8)
Address: 3737 MAIN STREET, SUITE 500
City: RIVERSIDE
Email: nolson-martin@waterboards.ca.gov
Phone Number: Not reported

Status History:

Global Id: T0605901701
Status: Completed - Case Closed
Status Date: 03/25/1999

Global Id: T0605901701
Status: Open - Case Begin Date
Status Date: 08/31/1993

Regulatory Activities:

Global Id: T0605901701
Action Type: Other
Date: 08/31/1993
Action: Leak Discovery

Map ID
Direction
Distance
Elevation

MAP FINDINGS

Site

Database(s)

EDR ID Number
EPA ID Number

FULLERTON LINCOLN MERCURY (Continued)

S109284385

Global Id: T0605901701
Action Type: Other
Date: 08/31/1993
Action: Leak Stopped

Global Id: T0605901701
Action Type: Other
Date: 11/04/1993
Action: Leak Reported

K46
SSW
1/4-1/2
0.388 mi.
2048 ft.

S AND H RUBBER, INC.
1133/1137 E ELM ST
FULLERTON, CA 92631

HIST CORTESE **S105023860**
LUST **N/A**

Site 2 of 2 in cluster K

Relative:
Lower

HIST CORTESE:

Region: CORTESE
Facility County Code: 30
Reg By: LTNKA
Reg Id: 083001118T

Actual:
330 ft.

LUST:

Region: STATE
Global Id: T0605900881
Latitude: 33.8790596
Longitude: -117.8928387
Case Type: LUST Cleanup Site
Status: Completed - Case Closed
Status Date: 10/30/1991
Lead Agency: FULLERTON, CITY OF
Case Worker: SRL
Local Agency: FULLERTON, CITY OF
RB Case Number: 083001118T
LOC Case Number: Not reported
File Location: Not reported
Potential Media Affect: Soil
Potential Contaminants of Concern: Waste Oil / Motor / Hydraulic / Lubricating
Site History: Not reported

Click here to access the California GeoTracker records for this facility:

Contact:

Global Id: T0605900881
Contact Type: Local Agency Caseworker
Contact Name: STEPHEN LONG
Organization Name: FULLERTON, CITY OF
Address: 312 E. COMMONWEALTH AVE.
City: FULLERTON
Email: stevel@fullertonfire.org
Phone Number: 7147383160

Global Id: T0605900881
Contact Type: Regional Board Caseworker
Contact Name: PATRICIA HANNON
Organization Name: SANTA ANA RWQCB (REGION 8)
Address: 3737 MAIN STREET, SUITE 500

Map ID
Direction
Distance
Elevation

MAP FINDINGS

Site

Database(s)

EDR ID Number
EPA ID Number

S AND H RUBBER, INC. (Continued)

S105023860

City: RIVERSIDE
Email: phannon@waterboards.ca.gov
Phone Number: Not reported

Status History:

Global Id: T0605900881
Status: Open - Case Begin Date
Status Date: 08/25/1988

Global Id: T0605900881
Status: Open - Site Assessment
Status Date: 01/04/1989

Global Id: T0605900881
Status: Completed - Case Closed
Status Date: 10/30/1991

Regulatory Activities:

Global Id: T0605900881
Action Type: ENFORCEMENT
Date: 10/30/1991
Action: Closure/No Further Action Letter

Global Id: T0605900881
Action Type: Other
Date: 08/25/1988
Action: Leak Discovery

Global Id: T0605900881
Action Type: Other
Date: 12/17/1988
Action: Leak Reported

LUST REG 8:

Region: 8
County: Orange
Regional Board: Santa Ana Region
Facility Status: Case Closed
Case Number: 083001118T
Local Case Num: Not reported
Case Type: Soil only
Substance: Waste Oil
Qty Leaked: Not reported
Abate Method: Not reported
Cross Street: PACIFIC
Enf Type: CLOS
Funding: Not reported
How Discovered: Not reported
How Stopped: Not reported
Leak Cause: Not reported
Leak Source: Not reported
Global ID: T0605900881
How Stopped Date: Not reported
Enter Date: 1/4/1989
Date Confirmation of Leak Began: Not reported

Map ID
Direction
Distance
Elevation

MAP FINDINGS

Site

Database(s)

EDR ID Number
EPA ID Number

S AND H RUBBER, INC. (Continued)

S105023860

Date Preliminary Assessment Began: Not reported
Discover Date: 8/25/1988
Enforcement Date: Not reported
Close Date: 10/30/1991
Date Prelim Assessment Workplan Submitted: Not reported
Date Pollution Characterization Began: 1/4/1989
Date Remediation Plan Submitted: Not reported
Date Remedial Action Underway: Not reported
Date Post Remedial Action Monitoring: Not reported
Enter Date: 1/4/1989
GW Qualifies: Not reported
Soil Qualifies: Not reported
Operator: Not reported
Facility Contact: Not reported
Interim: Not reported
Oversite Program: LUST
Latitude: 33.8790596
Longitude: -117.8928387
MTBE Date: Not reported
Max MTBE GW: Not reported
MTBE Concentration: 0
Max MTBE Soil: Not reported
MTBE Fuel: 0
MTBE Tested: Not Required to be Tested.
MTBE Class: *
Staff: PAH
Staff Initials: SRL
Lead Agency: Local Agency
Local Agency: 30013
Hydr Basin #: COASTAL PLAIN OF ORA
Beneficial: Not reported
Priority: Not reported
Cleanup Fund Id: Not reported
Work Suspended: Not reported
Summary: Not reported

L47
SE
1/4-1/2
0.392 mi.
2072 ft.
MOBIL #18-793
2800 E IMPERIAL HWY
FULLERTON, CA 92631
Site 1 of 4 in cluster L

LUST **S103866491**
WDS **N/A**

Relative:
Lower

LUST:

Actual:
322 ft.

Region: STATE
Global Id: T0605901602
Latitude: 33.910623
Longitude: -117.880753
Case Type: LUST Cleanup Site
Status: Completed - Case Closed
Status Date: 06/05/2013
Lead Agency: SANTA ANA RWQCB (REGION 8)
Case Worker: RS
Local Agency: FULLERTON, CITY OF
RB Case Number: 083002163T
LOC Case Number: Not reported
File Location: Regional Board
Potential Media Affect: Aquifer used for drinking water supply
Potential Contaminants of Concern: Gasoline

Map ID
Direction
Distance
Elevation

MAP FINDINGS

Site

Database(s)

EDR ID Number
EPA ID Number

MOBIL #18-793 (Continued)

S103866491

Site History: See Closure Letter Attachment

[Click here to access the California GeoTracker records for this facility:](#)

Contact:

Global Id: T0605901602
Contact Type: Regional Board Caseworker
Contact Name: ROSE SCOTT
Organization Name: SANTA ANA RWQCB (REGION 8)
Address: 3737 MAIN STREET, SUITE 500
City: RIVERSIDE
Email: rscott@waterboards.ca.gov
Phone Number: 9513206375

Global Id: T0605901602
Contact Type: Local Agency Caseworker
Contact Name: STEPHEN LONG
Organization Name: FULLERTON, CITY OF
Address: 312 E. COMMONWEALTH AVE.
City: FULLERTON
Email: stevel@fullertonfire.org
Phone Number: 7147383160

Status History:

Global Id: T0605901602
Status: Completed - Case Closed
Status Date: 06/05/2013

Global Id: T0605901602
Status: Open - Verification Monitoring
Status Date: 10/31/2006

Global Id: T0605901602
Status: Open - Case Begin Date
Status Date: 08/20/1992

Global Id: T0605901602
Status: Open - Eligible for Closure
Status Date: 09/25/2012

Global Id: T0605901602
Status: Open - Remediation
Status Date: 10/15/1998

Global Id: T0605901602
Status: Open - Remediation
Status Date: 01/01/1999

Global Id: T0605901602
Status: Open - Remediation
Status Date: 07/26/2002

Global Id: T0605901602
Status: Open - Remediation
Status Date: 10/15/2002

Global Id: T0605901602

Map ID
Direction
Distance
Elevation

MAP FINDINGS

Site

Database(s)

EDR ID Number
EPA ID Number

MOBIL #18-793 (Continued)

S103866491

Status: Open - Remediation
Status Date: 01/15/2003

Global Id: T0605901602
Status: Open - Remediation
Status Date: 07/31/2006

Global Id: T0605901602
Status: Open - Remediation
Status Date: 10/30/2006

Global Id: T0605901602
Status: Open - Site Assessment
Status Date: 03/24/1993

Global Id: T0605901602
Status: Open - Site Assessment
Status Date: 05/22/1995

Global Id: T0605901602
Status: Open - Site Assessment
Status Date: 11/29/2004

Regulatory Activities:

Global Id: T0605901602
Action Type: ENFORCEMENT
Date: 08/24/2004
Action: Site Visit / Inspection / Sampling

Global Id: T0605901602
Action Type: ENFORCEMENT
Date: 08/27/2004
Action: Staff Letter

Global Id: T0605901602
Action Type: ENFORCEMENT
Date: 07/28/2004
Action: Staff Letter

Global Id: T0605901602
Action Type: ENFORCEMENT
Date: 04/09/2003
Action: Site Visit / Inspection / Sampling

Global Id: T0605901602
Action Type: ENFORCEMENT
Date: 06/18/2001
Action: Staff Letter

Global Id: T0605901602
Action Type: ENFORCEMENT
Date: 04/09/2003
Action: * Verbal Communication

Global Id: T0605901602
Action Type: ENFORCEMENT
Date: 02/06/2004

Map ID
Direction
Distance
Elevation

MAP FINDINGS

Site

Database(s)

EDR ID Number
EPA ID Number

MOBIL #18-793 (Continued)

S103866491

Action: Site Visit / Inspection / Sampling

Global Id: T0605901602
Action Type: ENFORCEMENT
Date: 12/16/2004
Action: Staff Letter

Global Id: T0605901602
Action Type: Other
Date: 08/20/1992
Action: Leak Began

Global Id: T0605901602
Action Type: RESPONSE
Date: 09/30/2001
Action: Electronic Reporting Submittal Due

Global Id: T0605901602
Action Type: RESPONSE
Date: 07/30/2002
Action: Monitoring Report - Quarterly

Global Id: T0605901602
Action Type: RESPONSE
Date: 10/30/2002
Action: Monitoring Report - Quarterly

Global Id: T0605901602
Action Type: RESPONSE
Date: 01/30/2003
Action: Monitoring Report - Quarterly

Global Id: T0605901602
Action Type: RESPONSE
Date: 12/14/2004
Action: Soil and Water Investigation Workplan

Global Id: T0605901602
Action Type: ENFORCEMENT
Date: 03/24/2005
Action: Meeting

Global Id: T0605901602
Action Type: ENFORCEMENT
Date: 06/07/2005
Action: * No Action

Global Id: T0605901602
Action Type: ENFORCEMENT
Date: 11/03/2005
Action: * No Action

Global Id: T0605901602
Action Type: ENFORCEMENT
Date: 08/10/2011
Action: Meeting

Map ID
Direction
Distance
Elevation

MAP FINDINGS

Site

Database(s)

EDR ID Number
EPA ID Number

MOBIL #18-793 (Continued)

S103866491

Global Id: T0605901602
Action Type: Other
Date: 08/20/1992
Action: Leak Discovery

Global Id: T0605901602
Action Type: RESPONSE
Date: 01/30/2003
Action: Remedial Progress Report

Global Id: T0605901602
Action Type: RESPONSE
Date: 10/30/2002
Action: Remedial Progress Report

Global Id: T0605901602
Action Type: RESPONSE
Date: 07/30/2002
Action: Remedial Progress Report

Global Id: T0605901602
Action Type: RESPONSE
Date: 04/29/2005
Action: Soil and Water Investigation Report

Global Id: T0605901602
Action Type: REMEDIATION
Date: 04/05/2000
Action: Free Product Removal

Global Id: T0605901602
Action Type: REMEDIATION
Date: 09/27/2001
Action: Pump & Treat (P&T) Groundwater

Global Id: T0605901602
Action Type: REMEDIATION
Date: 09/01/1997
Action: Soil Vapor Extraction (SVE)

Global Id: T0605901602
Action Type: ENFORCEMENT
Date: 08/05/2005
Action: * No Action

Global Id: T0605901602
Action Type: ENFORCEMENT
Date: 10/07/2010
Action: File review

Global Id: T0605901602
Action Type: RESPONSE
Date: 04/30/2003
Action: Monitoring Report - Quarterly

Global Id: T0605901602
Action Type: RESPONSE

Map ID
Direction
Distance
Elevation

MAP FINDINGS

Site

Database(s)

EDR ID Number
EPA ID Number

MOBIL #18-793 (Continued)

S103866491

Date: 07/30/2003
Action: Monitoring Report - Quarterly

Global Id: T0605901602
Action Type: RESPONSE
Date: 10/30/2003
Action: Monitoring Report - Quarterly

Global Id: T0605901602
Action Type: RESPONSE
Date: 10/30/2004
Action: Monitoring Report - Quarterly

Global Id: T0605901602
Action Type: RESPONSE
Date: 01/30/2005
Action: Monitoring Report - Quarterly

Global Id: T0605901602
Action Type: RESPONSE
Date: 08/01/2005
Action: Monitoring Report - Quarterly

Global Id: T0605901602
Action Type: RESPONSE
Date: 07/30/2004
Action: Monitoring Report - Quarterly

Global Id: T0605901602
Action Type: RESPONSE
Date: 04/30/2005
Action: Monitoring Report - Quarterly

Global Id: T0605901602
Action Type: ENFORCEMENT
Date: 11/17/2006
Action: Site Visit / Inspection / Sampling

Global Id: T0605901602
Action Type: ENFORCEMENT
Date: 11/21/2006
Action: Staff Letter

Global Id: T0605901602
Action Type: Other
Date: 08/20/1992
Action: Leak Stopped

Global Id: T0605901602
Action Type: ENFORCEMENT
Date: 08/16/2007
Action: Staff Letter

Global Id: T0605901602
Action Type: ENFORCEMENT
Date: 02/14/2012
Action: File Review - Closure

Map ID
Direction
Distance
Elevation

MAP FINDINGS

Site

Database(s)

EDR ID Number
EPA ID Number

MOBIL #18-793 (Continued)

S103866491

Global Id: T0605901602
Action Type: ENFORCEMENT
Date: 12/17/2012
Action: Notification - Preclosure

Global Id: T0605901602
Action Type: RESPONSE
Date: 02/09/2007
Action: Other Workplan

Global Id: T0605901602
Action Type: RESPONSE
Date: 10/31/2005
Action: Monitoring Report - Quarterly

Global Id: T0605901602
Action Type: ENFORCEMENT
Date: 12/31/2007
Action: Staff Letter

Global Id: T0605901602
Action Type: ENFORCEMENT
Date: 03/18/2005
Action: * Verbal Communication

Global Id: T0605901602
Action Type: ENFORCEMENT
Date: 12/17/2012
Action: Staff Letter

Global Id: T0605901602
Action Type: ENFORCEMENT
Date: 06/05/2013
Action: Closure/No Further Action Letter

Global Id: T0605901602
Action Type: ENFORCEMENT
Date: 10/09/2012
Action: Technical Correspondence / Assistance / Other

Global Id: T0605901602
Action Type: Other
Date: 08/21/1992
Action: Leak Reported

Global Id: T0605901602
Action Type: RESPONSE
Date: 12/12/2008
Action: Other Report / Document

Global Id: T0605901602
Action Type: RESPONSE
Date: 07/31/2006
Action: Monitoring Report - Quarterly

Global Id: T0605901602
Action Type: RESPONSE

Map ID
Direction
Distance
Elevation

MAP FINDINGS

Site

Database(s)

EDR ID Number
EPA ID Number

MOBIL #18-793 (Continued)

S103866491

Date: 10/31/2006
Action: Remedial Progress Report

Global Id: T0605901602
Action Type: RESPONSE
Date: 07/31/2006
Action: Remedial Progress Report

Global Id: T0605901602
Action Type: RESPONSE
Date: 01/30/2007
Action: Monitoring Report - Quarterly

Global Id: T0605901602
Action Type: RESPONSE
Date: 10/31/2006
Action: Monitoring Report - Quarterly

Global Id: T0605901602
Action Type: RESPONSE
Date: 07/30/2007
Action: Monitoring Report - Quarterly

Global Id: T0605901602
Action Type: RESPONSE
Date: 04/30/2007
Action: Monitoring Report - Quarterly

Global Id: T0605901602
Action Type: ENFORCEMENT
Date: 10/29/2008
Action: Technical Correspondence / Assistance / Other

Global Id: T0605901602
Action Type: ENFORCEMENT
Date: 07/30/2008
Action: Technical Correspondence / Assistance / Other

Global Id: T0605901602
Action Type: RESPONSE
Date: 12/17/2013
Action: Well Destruction Report

Global Id: T0605901602
Action Type: RESPONSE
Date: 12/17/2013
Action: Well Destruction Report

Global Id: T0605901602
Action Type: ENFORCEMENT
Date: 05/13/2009
Action: Technical Correspondence / Assistance / Other

Global Id: T0605901602
Action Type: ENFORCEMENT
Date: 03/07/2003
Action: Site Visit / Inspection / Sampling

Map ID
Direction
Distance
Elevation

MAP FINDINGS

Site

Database(s)

EDR ID Number
EPA ID Number

MOBIL #18-793 (Continued)

S103866491

Global Id: T0605901602
Action Type: ENFORCEMENT
Date: 07/28/2009
Action: Staff Letter

Global Id: T0605901602
Action Type: ENFORCEMENT
Date: 12/10/2009
Action: Technical Correspondence / Assistance / Other

Global Id: T0605901602
Action Type: RESPONSE
Date: 01/30/2010
Action: Monitoring Report - Quarterly

Global Id: T0605901602
Action Type: RESPONSE
Date: 04/30/2010
Action: Monitoring Report - Quarterly

WDS:

Facility ID: Santa Ana River 303184001
Facility Type: Industrial - Facility that treats and/or disposes of liquid or semisolid wastes from any servicing, producing, manufacturing or processing operation of whatever nature, including mining, gravel washing, geothermal operations, air conditioning, ship building and repairing, oil production, storage and disposal operations, water pumping.

Facility Status: Active - Any facility with a continuous or seasonal discharge that is under Waste Discharge Requirements.

NPDES Number: CAG918001 The 1st 2 characters designate the state. The remaining 7 are assigned by the Regional Board

Subregion: 8

Facility Telephone: Not reported

Facility Contact: JOHN MEDRANO

Agency Name: EXXON MOBIL REFINING & SUPPLY

Agency Address: 3700 W 190TH STREET

Agency City,St,Zip: TORRANCE 90509

Agency Contact: JOHN MEDRANO

Agency Telephone: 3102121870

Agency Type: Private

SIC Code: 5541

SIC Code 2: Not reported

Primary Waste Type: Hazardous/Influent or Solid Wastes that contain toxic, corrosive, ignitable or reactive substances and must be managed according to applicable DOHS standards.

Primary Waste: CNWTRS

Waste Type2: Not reported

Waste2: Contaminated Ground Water

Primary Waste Type: Hazardous/Influent or Solid Wastes that contain toxic, corrosive, ignitable or reactive substances and must be managed according to applicable DOHS standards.

Secondary Waste: Not reported

Secondary Waste Type: Not reported

Design Flow: 0

Baseline Flow: 0

Map ID
Direction
Distance
Elevation

MAP FINDINGS

Site

Database(s)

EDR ID Number
EPA ID Number

MOBIL #18-793 (Continued)

S103866491

Reclamation: No reclamation requirements associated with this facility.
POTW: The facility is not a POTW.
Treat To Water: Moderate Threat to Water Quality. A violation could have a major adverse impact on receiving biota, can cause aesthetic impairment to a significant human population, or render unusable a potential domestic or municipal water supply. Aesthetic impairment would include nuisance from a waste treatment facility.
Complexity: Category B - Any facility having a physical, chemical, or biological waste treatment system (except for septic systems with subsurface disposal), or any Class II or III disposal site, or facilities without treatment systems that are complex, such as marinas with petroleum products, solid wastes, and sewage pump out facilities.

**L48
SE
1/4-1/2
0.421 mi.
2222 ft.**

**ARCO #3080
2840 IMPERIAL HWY
FULLERTON, CA 92631**

**LUST U003976772
N/A**

Site 2 of 4 in cluster L

**Relative:
Lower**

LUST REG 8:

**Actual:
309 ft.**

Region: 8
County: Orange
Regional Board: Santa Ana Region
Facility Status: Pollution Characterization
Case Number: 083002009T
Local Case Num: Not reported
Case Type: Aquifer affected
Substance: Premium Gasoline
Qty Leaked: Not reported
Abate Method: FPVE
Cross Street: ASSOCIATED
Enf Type: SEL
Funding: Not reported
How Discovered: Tank Test
How Stopped: Not reported
Leak Cause: UNK
Leak Source: UNK
Global ID: T0605901500
How Stopped Date: 2/21/1992
Enter Date: 3/11/1992
Date Confirmation of Leak Began: 2/12/1992
Date Preliminary Assessment Began: Not reported
Discover Date: 2/12/1992
Enforcement Date: Not reported
Close Date: Not reported
Date Prelim Assessment Workplan Submitted: 3/2/1992
Date Pollution Characterization Began: 1/6/2004
Date Remediation Plan Submitted: 10/24/2002
Date Remedial Action Underway: 10/31/2003
Date Post Remedial Action Monitoring: Not reported
Enter Date: 3/11/1992
GW Qualifies: =
Soil Qualifies: =
Operator: Not reported
Facility Contact: Not reported
Interim: Yes
Oversite Program: LUST
Latitude: 33.910623

Map ID
Direction
Distance
Elevation

MAP FINDINGS

Site

Database(s)

EDR ID Number
EPA ID Number

ARCO #3080 (Continued)

U003976772

Longitude: -117.880328
MTBE Date: 1/15/2003
Max MTBE GW: 340000
MTBE Concentration: 1
Max MTBE Soil: 43
MTBE Fuel: 1
MTBE Tested: MTBE Detected. Site tested for MTBE & MTBE detected
MTBE Class: B
Staff: RS
Staff Initials: SRL
Lead Agency: Regional Board
Local Agency: 30013
Hydr Basin #: COASTAL PLAIN OF ORA
Beneficial: Not reported
Priority: Not reported
Cleanup Fund Id: Not reported
Work Suspended: Not reported
Summary: A RELEASE OF 3,000 GALLONS OF PRODUCT REPORTED. HIGH LEVELS OF MTBE UP TO 93,000 PPB. 3/4/97- REQUESTED ALL WELLS BE MONITORED BECAUSE OF MTBE

**L49
SE
1/4-1/2
0.421 mi.
2223 ft.**

**ARCO FAC #3080
2840 E IMPERIAL HWY
FULLERTON, CA 92631**

Site 3 of 4 in cluster L

**LUST S101589078
CA FID UST N/A
SWEEPS UST**

**Relative:
Lower**

**Actual:
309 ft.**

LUST:
Region: STATE
Global Id: T0605901500
Latitude: 33.910623
Longitude: -117.880328
Case Type: LUST Cleanup Site
Status: Open - Remediation
Status Date: 11/01/2010
Lead Agency: SANTA ANA RWQCB (REGION 8)
Case Worker: RS
Local Agency: FULLERTON, CITY OF
RB Case Number: 083002009T
LOC Case Number: Not reported
File Location: Regional Board
Potential Media Affect: Aquifer used for drinking water supply
Potential Contaminants of Concern: Gasoline
Site History: A catastrophic release of 3,000 gallons of product was reported with high levels of MTBE (up to 93,000 micrograms per liter as of March 1997).

Click here to access the California GeoTracker records for this facility:

Contact:

Global Id: T0605901500
Contact Type: Regional Board Caseworker
Contact Name: ROSE SCOTT
Organization Name: SANTA ANA RWQCB (REGION 8)
Address: 3737 MAIN STREET, SUITE 500
City: RIVERSIDE
Email: rscott@waterboards.ca.gov
Phone Number: 9513206375

Map ID
Direction
Distance
Elevation

MAP FINDINGS

Site

Database(s)

EDR ID Number
EPA ID Number

ARCO FAC #3080 (Continued)

S101589078

Global Id: T0605901500
Contact Type: Local Agency Caseworker
Contact Name: STEPHEN LONG
Organization Name: FULLERTON, CITY OF
Address: 312 E. COMMONWEALTH AVE.
City: FULLERTON
Email: stevel@fullertonfire.org
Phone Number: 7147383160

Status History:

Global Id: T0605901500
Status: Open - Case Begin Date
Status Date: 02/12/1992

Global Id: T0605901500
Status: Open - Remediation
Status Date: 02/09/1996

Global Id: T0605901500
Status: Open - Remediation
Status Date: 10/24/2002

Global Id: T0605901500
Status: Open - Remediation
Status Date: 07/22/2003

Global Id: T0605901500
Status: Open - Remediation
Status Date: 10/31/2003

Global Id: T0605901500
Status: Open - Remediation
Status Date: 05/02/2006

Global Id: T0605901500
Status: Open - Remediation
Status Date: 07/30/2007

Global Id: T0605901500
Status: Open - Remediation
Status Date: 10/11/2007

Global Id: T0605901500
Status: Open - Remediation
Status Date: 01/30/2008

Global Id: T0605901500
Status: Open - Remediation
Status Date: 04/28/2008

Global Id: T0605901500
Status: Open - Remediation
Status Date: 11/01/2010

Global Id: T0605901500
Status: Open - Site Assessment
Status Date: 02/12/1992

Map ID
Direction
Distance
Elevation

MAP FINDINGS

Site

Database(s)

EDR ID Number
EPA ID Number

ARCO FAC #3080 (Continued)

S101589078

Global Id: T0605901500
Status: Open - Site Assessment
Status Date: 03/02/1992

Global Id: T0605901500
Status: Open - Site Assessment
Status Date: 11/12/2003

Global Id: T0605901500
Status: Open - Site Assessment
Status Date: 01/06/2004

Regulatory Activities:

Global Id: T0605901500
Action Type: ENFORCEMENT
Date: 05/15/2003
Action: Waste Discharge Requirements

Global Id: T0605901500
Action Type: ENFORCEMENT
Date: 04/09/2003
Action: Site Visit / Inspection / Sampling

Global Id: T0605901500
Action Type: ENFORCEMENT
Date: 10/13/2003
Action: Site Visit / Inspection / Sampling

Global Id: T0605901500
Action Type: ENFORCEMENT
Date: 09/29/2004
Action: Staff Letter

Global Id: T0605901500
Action Type: ENFORCEMENT
Date: 08/27/2004
Action: Staff Letter

Global Id: T0605901500
Action Type: ENFORCEMENT
Date: 07/17/2003
Action: Staff Letter

Global Id: T0605901500
Action Type: ENFORCEMENT
Date: 09/24/2003
Action: Staff Letter

Global Id: T0605901500
Action Type: ENFORCEMENT
Date: 10/13/2003
Action: Meeting

Global Id: T0605901500
Action Type: ENFORCEMENT
Date: 08/28/2003
Action: Meeting

Map ID
Direction
Distance
Elevation

MAP FINDINGS

Site

Database(s)

EDR ID Number
EPA ID Number

ARCO FAC #3080 (Continued)

S101589078

Global Id: T0605901500
Action Type: ENFORCEMENT
Date: 05/06/2003
Action: Site Visit / Inspection / Sampling

Global Id: T0605901500
Action Type: ENFORCEMENT
Date: 03/05/2004
Action: * Verbal Communication

Global Id: T0605901500
Action Type: ENFORCEMENT
Date: 02/06/2004
Action: Site Visit / Inspection / Sampling

Global Id: T0605901500
Action Type: ENFORCEMENT
Date: 05/06/2010
Action: Staff Letter

Global Id: T0605901500
Action Type: ENFORCEMENT
Date: 03/07/2013
Action: Verbal Enforcement

Global Id: T0605901500
Action Type: ENFORCEMENT
Date: 01/17/2014
Action: Waste Discharge Requirements

Global Id: T0605901500
Action Type: Other
Date: 02/12/1992
Action: Leak Began

Global Id: T0605901500
Action Type: RESPONSE
Date: 12/14/2004
Action: Other Report / Document

Global Id: T0605901500
Action Type: RESPONSE
Date: 09/28/2004
Action: Other Workplan

Global Id: T0605901500
Action Type: RESPONSE
Date: 10/18/2002
Action: Corrective Action Plan / Remedial Action Plan

Global Id: T0605901500
Action Type: RESPONSE
Date: 01/21/2003
Action: Other Report / Document

Global Id: T0605901500
Action Type: RESPONSE

Map ID
Direction
Distance
Elevation

MAP FINDINGS

Site

Database(s)

EDR ID Number
EPA ID Number

ARCO FAC #3080 (Continued)

S101589078

Date: 09/20/2002
Action: Soil and Water Investigation Report

Global Id: T0605901500
Action Type: RESPONSE
Date: 04/25/2003
Action: Well Installation Report

Global Id: T0605901500
Action Type: RESPONSE
Date: 03/12/2003
Action: Other Report / Document

Global Id: T0605901500
Action Type: RESPONSE
Date: 05/27/2003
Action: Interim Remedial Action Report

Global Id: T0605901500
Action Type: RESPONSE
Date: 07/30/2002
Action: Monitoring Report - Quarterly

Global Id: T0605901500
Action Type: RESPONSE
Date: 10/30/2002
Action: Monitoring Report - Quarterly

Global Id: T0605901500
Action Type: RESPONSE
Date: 01/30/2003
Action: Monitoring Report - Quarterly

Global Id: T0605901500
Action Type: RESPONSE
Date: 04/30/2003
Action: Monitoring Report - Quarterly

Global Id: T0605901500
Action Type: RESPONSE
Date: 01/01/2007
Action: Soil and Water Investigation Report

Global Id: T0605901500
Action Type: RESPONSE
Date: 11/30/2003
Action: Soil and Water Investigation Workplan

Global Id: T0605901500
Action Type: RESPONSE
Date: 10/31/2013
Action: CAP/RAP - Other Report - Regulator Responded

Global Id: T0605901500
Action Type: ENFORCEMENT
Date: 06/16/2005
Action: * No Action

Map ID
Direction
Distance
Elevation

MAP FINDINGS

Site

Database(s)

EDR ID Number
EPA ID Number

ARCO FAC #3080 (Continued)

S101589078

Global Id: T0605901500
Action Type: ENFORCEMENT
Date: 01/31/2005
Action: * No Action

Global Id: T0605901500
Action Type: ENFORCEMENT
Date: 07/15/2010
Action: Staff Letter

Global Id: T0605901500
Action Type: ENFORCEMENT
Date: 01/04/2011
Action: Technical Correspondence / Assistance / Other

Global Id: T0605901500
Action Type: ENFORCEMENT
Date: 12/30/2010
Action: Technical Correspondence / Assistance / Other

Global Id: T0605901500
Action Type: Other
Date: 02/12/1992
Action: Leak Discovery

Global Id: T0605901500
Action Type: RESPONSE
Date: 10/30/2003
Action: Remedial Progress Report

Global Id: T0605901500
Action Type: RESPONSE
Date: 09/15/2003
Action: Other Report / Document

Global Id: T0605901500
Action Type: RESPONSE
Date: 07/30/2003
Action: Soil and Water Investigation Report

Global Id: T0605901500
Action Type: RESPONSE
Date: 10/30/2010
Action: Site Assessment Report

Global Id: T0605901500
Action Type: REMEDIATION
Date: 07/22/2003
Action: Pump & Treat (P&T) Groundwater

Global Id: T0605901500
Action Type: REMEDIATION
Date: 06/01/1992
Action: Excavation

Global Id: T0605901500
Action Type: REMEDIATION

Map ID
Direction
Distance
Elevation

MAP FINDINGS

Site

Database(s)

EDR ID Number
EPA ID Number

ARCO FAC #3080 (Continued)

S101589078

Date: 04/05/2000
Action: Free Product Removal

Global Id: T0605901500
Action Type: ENFORCEMENT
Date: 06/23/2005
Action: * No Action

Global Id: T0605901500
Action Type: ENFORCEMENT
Date: 09/28/2005
Action: * No Action

Global Id: T0605901500
Action Type: ENFORCEMENT
Date: 08/02/2005
Action: * No Action

Global Id: T0605901500
Action Type: ENFORCEMENT
Date: 11/03/2005
Action: * No Action

Global Id: T0605901500
Action Type: ENFORCEMENT
Date: 07/11/2007
Action: Verbal Enforcement

Global Id: T0605901500
Action Type: ENFORCEMENT
Date: 02/22/2007
Action: Staff Letter

Global Id: T0605901500
Action Type: ENFORCEMENT
Date: 10/19/2006
Action: Staff Letter

Global Id: T0605901500
Action Type: RESPONSE
Date: 10/30/2003
Action: Monitoring Report - Quarterly

Global Id: T0605901500
Action Type: RESPONSE
Date: 06/30/2003
Action: Tank Removal Report / UST Sampling Report

Global Id: T0605901500
Action Type: RESPONSE
Date: 06/30/2003
Action: Monitoring Report - Quarterly

Global Id: T0605901500
Action Type: RESPONSE
Date: 07/30/2003
Action: Monitoring Report - Quarterly

Map ID
Direction
Distance
Elevation

MAP FINDINGS

Site

Database(s)

EDR ID Number
EPA ID Number

ARCO FAC #3080 (Continued)

S101589078

Global Id: T0605901500
Action Type: RESPONSE
Date: 08/30/2003
Action: Monitoring Report - Quarterly

Global Id: T0605901500
Action Type: RESPONSE
Date: 07/30/2003
Action: Monitoring Report - Quarterly

Global Id: T0605901500
Action Type: RESPONSE
Date: 03/30/2005
Action: NPDES / WDR Reports

Global Id: T0605901500
Action Type: RESPONSE
Date: 04/30/2005
Action: NPDES / WDR Reports

Global Id: T0605901500
Action Type: RESPONSE
Date: 05/30/2005
Action: NPDES / WDR Reports

Global Id: T0605901500
Action Type: RESPONSE
Date: 11/03/2004
Action: NPDES / WDR Reports

Global Id: T0605901500
Action Type: RESPONSE
Date: 08/30/2004
Action: NPDES / WDR Reports

Global Id: T0605901500
Action Type: RESPONSE
Date: 09/30/2004
Action: NPDES / WDR Reports

Global Id: T0605901500
Action Type: RESPONSE
Date: 12/02/2004
Action: NPDES / WDR Reports

Global Id: T0605901500
Action Type: RESPONSE
Date: 01/30/2005
Action: NPDES / WDR Reports

Global Id: T0605901500
Action Type: RESPONSE
Date: 01/30/2011
Action: Monitoring Report - Quarterly

Global Id: T0605901500
Action Type: RESPONSE

Map ID
Direction
Distance
Elevation

MAP FINDINGS

Site

Database(s)

EDR ID Number
EPA ID Number

ARCO FAC #3080 (Continued)

S101589078

Date: 07/30/2011
Action: Monitoring Report - Quarterly

Global Id: T0605901500
Action Type: REMEDIATION
Date: 07/01/2010
Action: Pump & Treat (P&T) Groundwater

Global Id: T0605901500
Action Type: REMEDIATION
Date: 12/06/2006
Action: Pump & Treat (P&T) Groundwater

Global Id: T0605901500
Action Type: REMEDIATION
Date: 10/01/2010
Action: Pump & Treat (P&T) Groundwater

Global Id: T0605901500
Action Type: ENFORCEMENT
Date: 11/17/2006
Action: Site Visit / Inspection / Sampling

Global Id: T0605901500
Action Type: ENFORCEMENT
Date: 06/01/2006
Action: Staff Letter

Global Id: T0605901500
Action Type: ENFORCEMENT
Date: 10/19/2006
Action: Meeting

Global Id: T0605901500
Action Type: ENFORCEMENT
Date: 07/18/2007
Action: Staff Letter

Global Id: T0605901500
Action Type: Other
Date: 02/21/1992
Action: Leak Stopped

Global Id: T0605901500
Action Type: RESPONSE
Date: 05/02/2005
Action: Monitoring Report - Quarterly

Global Id: T0605901500
Action Type: RESPONSE
Date: 02/28/2005
Action: NPDES / WDR Reports

Global Id: T0605901500
Action Type: RESPONSE
Date: 04/30/2011
Action: Monitoring Report - Quarterly

Map ID
Direction
Distance
Elevation

MAP FINDINGS

Site

Database(s)

EDR ID Number
EPA ID Number

ARCO FAC #3080 (Continued)

S101589078

Global Id: T0605901500
Action Type: RESPONSE
Date: 07/30/2010
Action: Monitoring Report - Quarterly

Global Id: T0605901500
Action Type: RESPONSE
Date: 10/30/2010
Action: Monitoring Report - Quarterly

Global Id: T0605901500
Action Type: RESPONSE
Date: 10/31/2011
Action: Monitoring Report - Quarterly

Global Id: T0605901500
Action Type: ENFORCEMENT
Date: 05/30/2008
Action: Verbal Communication

Global Id: T0605901500
Action Type: ENFORCEMENT
Date: 01/19/2012
Action: Staff Letter

Global Id: T0605901500
Action Type: RESPONSE
Date: 04/30/2007
Action: Monitoring Report - Quarterly

Global Id: T0605901500
Action Type: RESPONSE
Date: 01/31/2005
Action: Monitoring Report - Quarterly

Global Id: T0605901500
Action Type: RESPONSE
Date: 09/30/2005
Action: NPDES / WDR Reports

Global Id: T0605901500
Action Type: RESPONSE
Date: 10/31/2005
Action: Monitoring Report - Quarterly

Global Id: T0605901500
Action Type: RESPONSE
Date: 08/01/2005
Action: Monitoring Report - Quarterly

Global Id: T0605901500
Action Type: ENFORCEMENT
Date: 02/21/2003
Action: File review

Global Id: T0605901500
Action Type: ENFORCEMENT

Map ID
Direction
Distance
Elevation

MAP FINDINGS

Site

Database(s)

EDR ID Number
EPA ID Number

ARCO FAC #3080 (Continued)

S101589078

Date: 08/24/2004
Action: Site Visit / Inspection / Sampling

Global Id: T0605901500
Action Type: ENFORCEMENT
Date: 05/23/2003
Action: * Verbal Communication

Global Id: T0605901500
Action Type: ENFORCEMENT
Date: 01/06/2004
Action: Staff Letter

Global Id: T0605901500
Action Type: Other
Date: 02/21/1992
Action: Leak Reported

Global Id: T0605901500
Action Type: RESPONSE
Date: 01/30/2007
Action: Monitoring Report - Quarterly

Global Id: T0605901500
Action Type: RESPONSE
Date: 10/30/2006
Action: Monitoring Report - Quarterly

Global Id: T0605901500
Action Type: RESPONSE
Date: 11/15/2006
Action: Monitoring Report - Quarterly

Global Id: T0605901500
Action Type: RESPONSE
Date: 07/30/2006
Action: NPDES / WDR Reports

Global Id: T0605901500
Action Type: RESPONSE
Date: 09/30/2006
Action: NPDES / WDR Reports

Global Id: T0605901500
Action Type: RESPONSE
Date: 07/31/2006
Action: Monitoring Report - Quarterly

Global Id: T0605901500
Action Type: RESPONSE
Date: 05/01/2006
Action: Remedial Progress Report

Global Id: T0605901500
Action Type: RESPONSE
Date: 01/30/2013
Action: Monitoring Report - Quarterly

Map ID
Direction
Distance
Elevation

MAP FINDINGS

Site

Database(s)

EDR ID Number
EPA ID Number

ARCO FAC #3080 (Continued)

S101589078

Global Id: T0605901500
Action Type: ENFORCEMENT
Date: 09/16/2008
Action: Technical Correspondence / Assistance / Other

Global Id: T0605901500
Action Type: RESPONSE
Date: 07/30/2008
Action: Monitoring Report - Quarterly

Global Id: T0605901500
Action Type: ENFORCEMENT
Date: 01/08/2009
Action: File review

Global Id: T0605901500
Action Type: RESPONSE
Date: 10/30/2008
Action: Monitoring Report - Quarterly

Global Id: T0605901500
Action Type: RESPONSE
Date: 10/30/2007
Action: Monitoring Report - Quarterly

Global Id: T0605901500
Action Type: RESPONSE
Date: 01/30/2008
Action: Monitoring Report - Quarterly

Global Id: T0605901500
Action Type: RESPONSE
Date: 04/30/2008
Action: Monitoring Report - Quarterly

Global Id: T0605901500
Action Type: RESPONSE
Date: 10/30/2007
Action: Remedial Progress Report

Global Id: T0605901500
Action Type: RESPONSE
Date: 01/30/2008
Action: Remedial Progress Report

Global Id: T0605901500
Action Type: RESPONSE
Date: 04/30/2008
Action: Remedial Progress Report

Global Id: T0605901500
Action Type: RESPONSE
Date: 07/30/2007
Action: Monitoring Report - Quarterly

Global Id: T0605901500
Action Type: RESPONSE

Map ID
Direction
Distance
Elevation

MAP FINDINGS

Site

Database(s)

EDR ID Number
EPA ID Number

ARCO FAC #3080 (Continued)

S101589078

Date: 07/30/2007
Action: Remedial Progress Report

Global Id: T0605901500
Action Type: ENFORCEMENT
Date: 05/13/2009
Action: Technical Correspondence / Assistance / Other

Global Id: T0605901500
Action Type: RESPONSE
Date: 01/30/2014
Action: Monitoring Report - Quarterly

Global Id: T0605901500
Action Type: ENFORCEMENT
Date: 05/22/2003
Action: * Verbal Communication

Global Id: T0605901500
Action Type: ENFORCEMENT
Date: 02/27/2003
Action: Staff Letter

Global Id: T0605901500
Action Type: ENFORCEMENT
Date: 12/30/2002
Action: Staff Letter

Global Id: T0605901500
Action Type: ENFORCEMENT
Date: 01/08/2003
Action: * Verbal Communication

Global Id: T0605901500
Action Type: ENFORCEMENT
Date: 07/30/2002
Action: Staff Letter

Global Id: T0605901500
Action Type: ENFORCEMENT
Date: 07/28/2009
Action: Staff Letter

Global Id: T0605901500
Action Type: ENFORCEMENT
Date: 12/14/2009
Action: Meeting

Global Id: T0605901500
Action Type: ENFORCEMENT
Date: 08/22/2013
Action: Waste Discharge Requirements

Global Id: T0605901500
Action Type: RESPONSE
Date: 04/30/2010
Action: Monitoring Report - Quarterly

Map ID
Direction
Distance
Elevation

MAP FINDINGS

Site

Database(s)

EDR ID Number
EPA ID Number

ARCO FAC #3080 (Continued)

S101589078

Global Id: T0605901500
Action Type: RESPONSE
Date: 01/30/2010
Action: Monitoring Report - Quarterly

Global Id: T0605901500
Action Type: RESPONSE
Date: 07/01/2010
Action: Well Installation Workplan

Global Id: T0605901500
Action Type: RESPONSE
Date: 07/30/2014
Action: Monitoring Report - Semi-Annually

CA FID UST:

Facility ID: 30001263
Regulated By: UTNKA
Regulated ID: Not reported
Cortese Code: Not reported
SIC Code: Not reported
Facility Phone: 7145296433
Mail To: Not reported
Mailing Address: PO BOX
Mailing Address 2: Not reported
Mailing City,St,Zip: FULLERTON 92631
Contact: Not reported
Contact Phone: Not reported
DUNS Number: Not reported
NPDES Number: Not reported
EPA ID: Not reported
Comments: Not reported
Status: Active

SWEEPS UST:

Status: Active
Comp Number: 4650
Number: 1
Board Of Equalization: 44-000506
Referral Date: 07-29-92
Action Date: 09-21-92
Created Date: 12-31-88
Owner Tank Id: 1-EC-1
SWRCB Tank Id: 30-013-004650-000005
Tank Status: A
Capacity: 10000
Active Date: 07-29-92
Tank Use: M.V. FUEL
STG: P
Content: REG UNLEADED
Number Of Tanks: 4

Status: Active
Comp Number: 4650
Number: 1

Map ID
Direction
Distance
Elevation

MAP FINDINGS

Site

Database(s)

EDR ID Number
EPA ID Number

ARCO FAC #3080 (Continued)

S101589078

Board Of Equalization: 44-000506
Referral Date: 07-29-92
Action Date: 09-21-92
Created Date: 12-31-88
Owner Tank Id: 2-UNLEADED
SWRCB Tank Id: 30-013-004650-000006
Tank Status: A
Capacity: 10000
Active Date: 07-29-92
Tank Use: M.V. FUEL
STG: P
Content: REG UNLEADED
Number Of Tanks: Not reported

Status: Active
Comp Number: 4650
Number: 1
Board Of Equalization: 44-000506
Referral Date: 07-29-92
Action Date: 09-21-92
Created Date: 12-31-88
Owner Tank Id: 3-UNLEADED
SWRCB Tank Id: 30-013-004650-000007
Tank Status: A
Capacity: 10000
Active Date: 07-29-92
Tank Use: M.V. FUEL
STG: P
Content: REG UNLEADED
Number Of Tanks: Not reported

Status: Active
Comp Number: 4650
Number: 1
Board Of Equalization: 44-000506
Referral Date: 07-29-92
Action Date: 09-21-92
Created Date: 12-31-88
Owner Tank Id: 4-EC-P
SWRCB Tank Id: 30-013-004650-000008
Tank Status: A
Capacity: 10000
Active Date: 07-29-92
Tank Use: M.V. FUEL
STG: P
Content: PRM UNLEADED
Number Of Tanks: Not reported

Status: Not reported
Comp Number: 4650
Number: Not reported
Board Of Equalization: 44-000506
Referral Date: Not reported
Action Date: Not reported
Created Date: Not reported
Owner Tank Id: Not reported
SWRCB Tank Id: 30-013-004650-000001

Map ID
Direction
Distance
Elevation

MAP FINDINGS

Site

Database(s)

EDR ID Number
EPA ID Number

ARCO FAC #3080 (Continued)

S101589078

Tank Status: Not reported
Capacity: 8000
Active Date: Not reported
Tank Use: M.V. FUEL
STG: WASTE
Content: REG UNLEADED
Number Of Tanks: 4

Status: Not reported
Comp Number: 4650
Number: Not reported
Board Of Equalization: 44-000506
Referral Date: Not reported
Action Date: Not reported
Created Date: Not reported
Owner Tank Id: Not reported
SWRCB Tank Id: 30-013-004650-000002
Tank Status: Not reported
Capacity: 8000
Active Date: Not reported
Tank Use: M.V. FUEL
STG: WASTE
Content: PRODUCT
Number Of Tanks: Not reported

Status: Not reported
Comp Number: 4650
Number: Not reported
Board Of Equalization: 44-000506
Referral Date: Not reported
Action Date: Not reported
Created Date: Not reported
Owner Tank Id: Not reported
SWRCB Tank Id: 30-013-004650-000003
Tank Status: Not reported
Capacity: 6000
Active Date: Not reported
Tank Use: M.V. FUEL
STG: WASTE
Content: WASTE
Number Of Tanks: Not reported

Status: Not reported
Comp Number: 4650
Number: Not reported
Board Of Equalization: 44-000506
Referral Date: Not reported
Action Date: Not reported
Created Date: Not reported
Owner Tank Id: Not reported
SWRCB Tank Id: 30-013-004650-000004
Tank Status: Not reported
Capacity: 10000
Active Date: Not reported
Tank Use: M.V. FUEL
STG: PRODUCT
Content: PRM UNLEADED

Map ID
Direction
Distance
Elevation

MAP FINDINGS

Site

Database(s)

EDR ID Number
EPA ID Number

ARCO FAC #3080 (Continued)

S101589078

Number Of Tanks: Not reported

L50
SE
1/4-1/2
0.435 mi.
2295 ft.

MOBIL #18-793
2800 IMPERIAL HWY
FULLERTON, CA 92631

Site 4 of 4 in cluster L

LUST U003976773
N/A

Relative:
Lower

Actual:
309 ft.

LUST REG 8:

Region: 8
County: Orange
Regional Board: Santa Ana Region
Facility Status: Pollution Characterization
Case Number: 083002163T
Local Case Num: Not reported
Case Type: Aquifer affected
Substance: Gasoline
Qty Leaked: Not reported
Abate Method: Remove Free Product - remove floating product from water table
Cross Street: Not reported
Enf Type: SEL
Funding: Not reported
How Discovered: Tank Test
How Stopped: Not reported
Leak Cause: UNK
Leak Source: UNK
Global ID: T0605901602
How Stopped Date: 8/20/1992
Enter Date: 1/4/1993
Date Confirmation of Leak Began: Not reported
Date Preliminary Assessment Began: Not reported
Discover Date: 8/20/1992
Enforcement Date: Not reported
Close Date: Not reported
Date Prelim Assessment Workplan Submitted: 3/24/1993
Date Pollution Characterization Began: 11/29/2004
Date Remediation Plan Submitted: 10/15/1998
Date Remedial Action Underway: 1/15/2003
Date Post Remedial Action Monitoring: Not reported
Enter Date: 1/4/1993
GW Qualifies: =
Soil Qualifies: =
Operator: Not reported
Facility Contact: Not reported
Interim: Yes
Oversite Program: LUST
Latitude: 33.910623
Longitude: -117.880753
MTBE Date: 7/23/1997
Max MTBE GW: 190000
MTBE Concentration: 1
Max MTBE Soil: 21
MTBE Fuel: 1
MTBE Tested: MTBE Detected. Site tested for MTBE & MTBE detected
MTBE Class: B
Staff: RS
Staff Initials: SRL
Lead Agency: Regional Board

Map ID
Direction
Distance
Elevation

MAP FINDINGS

Site

Database(s)

EDR ID Number
EPA ID Number

MOBIL #18-793 (Continued)

U003976773

Local Agency: 30013
Hydr Basin #: COASTAL PLAIN OF ORA
Beneficial: Not reported
Priority: Not reported
Cleanup Fund Id: Not reported
Work Suspended: Not reported
Summary: GW DEPTH AT 10-15' BGS. FLOW DIRECTION SSE. MTBE UP TO 160,000 PPB (2/96).
PRELIMANRY RAP DATED 4/97 RECIEVED. REQUIRE SUBMITTAL OF FINAL RAP BY 6/2/97

51
SE
1/4-1/2
0.468 mi.
2470 ft.

**ARCO PETROLEUM
0 IMPERIAL & ASSOCIATED
FULLERTON, CA 92631**

**LUST S106487560
N/A**

**Relative:
Lower**

LUST:

**Actual:
304 ft.**

Region: STATE
Global Id: T0605931454
Latitude: 33.9105284468345
Longitude: -117.880328893662
Case Type: LUST Cleanup Site
Status: Completed - Case Closed
Status Date: 04/17/1985
Lead Agency: ORANGE COUNTY LOP
Case Worker: AM
Local Agency: ORANGE COUNTY LOP
RB Case Number: Not reported
LOC Case Number: 85UT046
File Location: Local Agency
Potential Media Affect: Under Investigation
Potential Contaminants of Concern: Waste Oil / Motor / Hydraulic / Lubricating
Site History: Not reported

Click here to access the California GeoTracker records for this facility:

Contact:

Global Id: T0605931454
Contact Type: Regional Board Caseworker
Contact Name: VALERIE JAHN-BULL
Organization Name: SANTA ANA RWQCB (REGION 8)
Address: 3737 MAIN STREET, SUITE 500
City: RIVERSIDE
Email: vjahn-bull@waterboards.ca.gov
Phone Number: 9517824903

Global Id: T0605931454
Contact Type: Local Agency Caseworker
Contact Name: ANTHONY MARTINEZ
Organization Name: ORANGE COUNTY LOP
Address: 1241 E. DYER ROAD SUITE 120
City: SANTA ANA
Email: amartinez@ochca.com
Phone Number: 7144336011

Status History:

Global Id: T0605931454
Status: Open - Case Begin Date
Status Date: 04/17/1985

Map ID
Direction
Distance
Elevation

MAP FINDINGS

Site

Database(s)

EDR ID Number
EPA ID Number

ARCO PETROLEUM (Continued)

S106487560

Global Id: T0605931454
Status: Completed - Case Closed
Status Date: 04/17/1985

LUST REG 8:

Region: 8
County: Orange
Regional Board: Santa Ana Region
Facility Status: Case Closed
Case Number: Not reported
Local Case Num: 85UT046
Case Type: Undefined
Substance: Waste Oil
Qty Leaked: 0
Abate Method: Not reported
Cross Street: Not reported
Enf Type: Not reported
Funding: Not reported
How Discovered: Tank Closure
How Stopped: Close Tank
Leak Cause: Unknown
Leak Source: Unknown
Global ID: T0605931454
How Stopped Date: 9/9/9999
Enter Date: Not reported
Date Confirmation of Leak Began: Not reported
Date Preliminary Assessment Began: Not reported
Discover Date: 1/1/1965
Enforcement Date: Not reported
Close Date: 4/17/1985
Date Prelim Assessment Workplan Submitted: Not reported
Date Pollution Characterization Began: Not reported
Date Remediation Plan Submitted: Not reported
Date Remedial Action Underway: Not reported
Date Post Remedial Action Monitoring: Not reported
Enter Date: Not reported
GW Qualifies: Not reported
Soil Qualifies: Not reported
Operator: Not reported
Facility Contact: Not reported
Interim: Not reported
Oversite Program: LUST
Latitude: Not reported
Longitude: Not reported
MTBE Date: Not reported
Max MTBE GW: Not reported
MTBE Concentration: 0
Max MTBE Soil: Not reported
MTBE Fuel: 0
MTBE Tested: Not Required to be Tested.
MTBE Class: *
Staff: VJJ
Staff Initials: WJ
Lead Agency: Local Agency
Local Agency: 30000L
Hydr Basin #: Not reported

Map ID
Direction
Distance
Elevation

MAP FINDINGS

Site

Database(s)

EDR ID Number
EPA ID Number

ARCO PETROLEUM (Continued)

S106487560

Beneficial: MUN
Priority: Not reported
Cleanup Fund Id: Not reported
Work Suspended: Not reported
Summary: Not reported

52
North
1/4-1/2
0.479 mi.
2528 ft.

MAX POLLING FAMILY TRUST
302 OAK PL
BREA, CA 92621

LUST **U001742896**
CA FID UST **N/A**

Relative:
Higher

LUST:

Actual:
380 ft.

Region: STATE
Global Id: T0605901902
Latitude: 33.9229244
Longitude: -117.8875679
Case Type: LUST Cleanup Site
Status: Completed - Case Closed
Status Date: 11/21/1997
Lead Agency: ORANGE COUNTY LOP
Case Worker: TE
Local Agency: ORANGE COUNTY LOP
RB Case Number: 083002759T
LOC Case Number: 95UT065
File Location: Local Agency
Potential Media Affect: Soil
Potential Contaminants of Concern: Diesel
Site History: Not reported

Click here to access the California GeoTracker records for this facility:

Contact:

Global Id: T0605901902
Contact Type: Regional Board Caseworker
Contact Name: NANCY OLSON-MARTIN
Organization Name: SANTA ANA RWQCB (REGION 8)
Address: 3737 MAIN STREET, SUITE 500
City: RIVERSIDE
Email: nolson-martin@waterboards.ca.gov
Phone Number: Not reported

Global Id: T0605901902
Contact Type: Local Agency Caseworker
Contact Name: TAMARA ESCOBEDO
Organization Name: ORANGE COUNTY LOP
Address: 1241 EAST DYER ROAD SUITE 120
City: SANTA ANA
Email: tescobedo@ochca.com
Phone Number: 7144336251

Status History:

Global Id: T0605901902
Status: Completed - Case Closed
Status Date: 11/21/1997

Global Id: T0605901902
Status: Open - Case Begin Date

Map ID
Direction
Distance
Elevation

MAP FINDINGS

Site

Database(s)

EDR ID Number
EPA ID Number

MAX POLLING FAMILY TRUST (Continued)

U001742896

Status Date: 10/12/1995

Regulatory Activities:

Global Id: T0605901902
Action Type: Other
Date: 10/12/1995
Action: Leak Discovery

Global Id: T0605901902
Action Type: Other
Date: 10/12/1995
Action: Leak Reported

ORANGE CO. LUST:

Region: ORANGE
Facility Id: 95UT065
Current Status: Certification (Case Closed)
Released Substance: Diesel fuel oil and additives, Nos.1-D, 2-D, 2-4
Date Closed: 11/21/1997
Case Type: Soil Only
Record ID: RO0002591

LUST REG 8:

Region: 8
County: Orange
Regional Board: Santa Ana Region
Facility Status: Case Closed
Case Number: 083002759T
Local Case Num: 95UT065
Case Type: Soil only
Substance: Diesel
Qty Leaked: 0
Abate Method: Not reported
Cross Street: Not reported
Enf Type: Not reported
Funding: Not reported
How Discovered: Tank Closure
How Stopped: Close Tank
Leak Cause: Unknown
Leak Source: Unknown
Global ID: T0605901902
How Stopped Date: 9/9/9999
Enter Date: Not reported
Date Confirmation of Leak Began: Not reported
Date Preliminary Assessment Began: Not reported
Discover Date: 10/12/1995
Enforcement Date: Not reported
Close Date: 11/21/1997
Date Prelim Assessment Workplan Submitted: Not reported
Date Pollution Characterization Began: Not reported
Date Remediation Plan Submitted: Not reported
Date Remedial Action Underway: Not reported
Date Post Remedial Action Monitoring: Not reported
Enter Date: Not reported
GW Qualifies: Not reported

Map ID
Direction
Distance
Elevation

MAP FINDINGS

Site

Database(s)

EDR ID Number
EPA ID Number

MAX POLLING FAMILY TRUST (Continued)

U001742896

Soil Qualifies: Not reported
Operator: Not reported
Facility Contact: Not reported
Interim: Not reported
Oversite Program: LUST
Latitude: 33.9228568
Longitude: -117.8873344
MTBE Date: Not reported
Max MTBE GW: Not reported
MTBE Concentration: 0
Max MTBE Soil: Not reported
MTBE Fuel: 0
MTBE Tested: Not Required to be Tested.
MTBE Class: *
Staff: NOM
Staff Initials: AD
Lead Agency: Local Agency
Local Agency: 30000L
Hydr Basin #: Not reported
Beneficial: MUN
Priority: Not reported
Cleanup Fund Id: Not reported
Work Suspended: Not reported
Summary: Not reported

CA FID UST:

Facility ID: 30017538
Regulated By: UTNKA
Regulated ID: Not reported
Cortese Code: Not reported
SIC Code: Not reported
Facility Phone: 7145291901
Mail To: Not reported
Mailing Address: 302 OAK PL
Mailing Address 2: Not reported
Mailing City,St,Zip: BREA 92621
Contact: Not reported
Contact Phone: Not reported
DUNS Number: Not reported
NPDES Number: Not reported
EPA ID: Not reported
Comments: Not reported
Status: Active

53
NNW
1/2-1
0.596 mi.
3145 ft.

**CIRTECH BREA
351 THOR PL
BREA, CA 92821**

**Relative:
Higher**

**Actual:
384 ft.**

RCRA-SQG:

Date form received by agency: 07/08/2002
Facility name: CIRTECH BREA
Facility address: 351 THOR PL
BREA, CA 92821

**RCRA-SQG 1000139764
CA FID UST CAD054835913
HIST UST
HAZNET
EMI
ENVIROSTOR
WDS**

Map ID
Direction
Distance
Elevation

MAP FINDINGS

Site

Database(s)

EDR ID Number
EPA ID Number

CIRTECH BREA (Continued)

1000139764

EPA ID: CAD054835913
Contact: JUAN MARTINEZ
Contact address: 351 THOR PL
BREA, CA 92821
Contact country: US
Contact telephone: (714) 582-0070
Contact email: Not reported
EPA Region: 09
Land type: Private
Classification: Small Small Quantity Generator
Description: Handler: generates more than 100 and less than 1000 kg of hazardous waste during any calendar month and accumulates less than 6000 kg of hazardous waste at any time; or generates 100 kg or less of hazardous waste during any calendar month, and accumulates more than 1000 kg of hazardous waste at any time

Owner/Operator Summary:

Owner/operator name: BRAD REESE
Owner/operator address: 351 THOR PL
BREA, CA 92821
Owner/operator country: Not reported
Owner/operator telephone: (714) 582-0070
Legal status: Private
Owner/Operator Type: Owner
Owner/Op start date: Not reported
Owner/Op end date: Not reported

Handler Activities Summary:

U.S. importer of hazardous waste: No
Mixed waste (haz. and radioactive): No
Recycler of hazardous waste: No
Transporter of hazardous waste: No
Treater, storer or disposer of HW: No
Underground injection activity: No
On-site burner exemption: No
Furnace exemption: No
Used oil fuel burner: No
Used oil processor: No
Used oil refiner: No
Used oil fuel marketer to burner: No
Used oil Specification marketer: No
Used oil transfer facility: No
Used oil transporter: No

Historical Generators:

Date form received by agency: 07/08/2002
Site name: CIRTECH BREA
Classification: Large Quantity Generator
Waste code: D001
Waste name: IGNITABLE WASTE
Waste code: D008
Waste name: LEAD
Waste code: D035

Map ID
Direction
Distance
Elevation

MAP FINDINGS

Site

Database(s)

EDR ID Number
EPA ID Number

CIRTECH BREA (Continued)

1000139764

. Waste name: METHYL ETHYL KETONE

. Waste code: F005

. Waste name: THE FOLLOWING SPENT NONHALOGENATED SOLVENTS: TOLUENE, METHYL ETHYL KETONE, CARBON DISULFIDE, ISOBUTANOL, PYRIDINE, BENZENE, 2-ETHOXYETHANOL, AND 2-NITROPROPANE; ALL SPENT SOLVENT MIXTURES/BLENDS CONTAINING, BEFORE USE, A TOTAL OF TEN PERCENT OR MORE(BY VOLUME) OF ONE OR MORE OF THE ABOVE NONHALOGENATED SOLVENTS OR THOSE SOLVENTS LISTED IN F001, F002, OR F004; AND STILL BOTTOMS FROM THE RECOVERY OF THESE SPENT SOLVENTS AND SPENT SOLVENT MIXTURES.

. Waste code: F006

. Waste name: WASTEWATER TREATMENT SLUDGES FROM ELECTROPLATING OPERATIONS, EXCEPT FROM THE FOLLOWING PROCESSES: (1) SULFURIC ACID ANODIZING OF ALUMINUM; (2) TIN PLATING ON CARBON STEEL; (3) ZINC PLATING (SEGREGATED BASIS) ON CARBON STEEL; (4) ALUMINUM OR ZINC-ALUMINUM PLATING ON CARBON STEEL; (5) CLEANING/STRIPPING ASSOCIATED WITH TIN, ZINC, AND ALUMINUM PLATING ON CARBON STEEL; AND (6) CHEMICAL ETCHING AND MILLING OF ALUMINUM.

. Waste code: F007

. Waste name: SPENT CYANIDE PLATING BATH SOLUTIONS FROM ELECTROPLATING OPERATIONS.

Date form received by agency: 02/28/2002

Site name: TRI-STAR ENGINEERED PRODUCTS INC

Classification: Large Quantity Generator

Date form received by agency: 03/31/2000

Site name: TRI STAR ENGINEERED PRODUCTS INC

Classification: Large Quantity Generator

Date form received by agency: 09/01/1996

Site name: CIRTECH BREA

Classification: Large Quantity Generator

Date form received by agency: 03/30/1996

Site name: TRI-STAR ENGINEERED PRODUCTS

Classification: Large Quantity Generator

Date form received by agency: 03/23/1994

Site name: TRI-STAR ENGINEERED PROD

Classification: Large Quantity Generator

Date form received by agency: 03/13/1992

Site name: TRI-STAR ENGINEERED PRODUCTS I

Classification: Large Quantity Generator

Facility Has Received Notices of Violations:

Regulation violated: FR - 262.10-12.A

Area of violation: Generators - General

Date violation determined: 05/12/1992

Date achieved compliance: 04/14/1994

Violation lead agency: State

Enforcement action: Not reported

Enforcement action date: Not reported

Enf. disposition status: Not reported

Enf. disp. status date: Not reported

Map ID
Direction
Distance
Elevation

MAP FINDINGS

Site

Database(s)

EDR ID Number
EPA ID Number

CIRTECH BREA (Continued)

1000139764

Enforcement lead agency: Not reported
Proposed penalty amount: Not reported
Final penalty amount: Not reported
Paid penalty amount: Not reported

Evaluation Action Summary:

Evaluation date: 04/14/1994
Evaluation: COMPLIANCE EVALUATION INSPECTION ON-SITE
Area of violation: Not reported
Date achieved compliance: Not reported
Evaluation lead agency: State Contractor/Grantee

Evaluation date: 05/12/1992
Evaluation: COMPLIANCE EVALUATION INSPECTION ON-SITE
Area of violation: Generators - General
Date achieved compliance: 04/14/1994
Evaluation lead agency: State Contractor/Grantee

CA FID UST:

Facility ID: 30000019
Regulated By: UTNKA
Regulated ID: Not reported
Cortese Code: Not reported
SIC Code: Not reported
Facility Phone: 7146711545
Mail To: Not reported
Mailing Address: 351 THOR PL
Mailing Address 2: Not reported
Mailing City,St,Zip: BREA 92621
Contact: Not reported
Contact Phone: Not reported
DUNs Number: Not reported
NPDES Number: Not reported
EPA ID: Not reported
Comments: Not reported
Status: Active

HIST UST:

Region: STATE
Facility ID: 00000058833
Facility Type: Other
Other Type: PRINTED CIRCUIT BD.
Contact Name: JAMES NATZKE
Telephone: 7146711545
Owner Name: TRI-STAR ENGINEERED PRODUCTS I
Owner Address: 351 THOR PLACE
Owner City,St,Zip: BREA, CA 92621
Total Tanks: 0002

Tank Num: 001
Container Num: 1
Year Installed: 1981
Tank Capacity: 00001200
Tank Used for: WASTE
Type of Fuel: Not reported
Container Construction Thickness: 4
Leak Detection: None

Map ID
Direction
Distance
Elevation

MAP FINDINGS

Site

Database(s)

EDR ID Number
EPA ID Number

CIRTECH BREA (Continued)

1000139764

Tank Num: 002
Container Num: 2
Year Installed: Not reported
Tank Capacity: 00000000
Tank Used for: PRODUCT
Type of Fuel: 06
Container Construction Thickness: Not reported
Leak Detection: None

HAZNET:

envid: 1000139764
Year: 2003
GEPAID: CAD054835913
Contact: JUAN MARTINEZ ENVT'L MANAGER
Telephone: 7145820070
Mailing Name: Not reported
Mailing Address: 351 THOR PL
Mailing City,St,Zip: BREA, CA 928214133
Gen County: Not reported
TSD EPA ID: CAD097030993
TSD County: Not reported
Waste Category: Other inorganic solid waste
Disposal Method: Disposal, Other
Tons: 0.84
Facility County: Orange

envid: 1000139764
Year: 2003
GEPAID: CAD054835913
Contact: JUAN MARTINEZ ENVT'L MANAGER
Telephone: 7145820070
Mailing Name: Not reported
Mailing Address: 351 THOR PL
Mailing City,St,Zip: BREA, CA 928214133
Gen County: Not reported
TSD EPA ID: AZT050010685
TSD County: Not reported
Waste Category: Aqueous solution (2 < pH < 12.5) containing reactive anions ...
Disposal Method: Recycler
Tons: 0.06
Facility County: Orange

envid: 1000139764
Year: 2003
GEPAID: CAD054835913
Contact: JUAN MARTINEZ ENVT'L MANAGER
Telephone: 7145820070
Mailing Name: Not reported
Mailing Address: 351 THOR PL
Mailing City,St,Zip: BREA, CA 928214133
Gen County: Not reported
TSD EPA ID: AZT050010685
TSD County: Not reported
Waste Category: Aqueous solution (2 < pH < 12.5) containing reactive anions ...
Disposal Method: Recycler
Tons: 0.06
Facility County: Orange

Map ID
Direction
Distance
Elevation

MAP FINDINGS

Site

Database(s)

EDR ID Number
EPA ID Number

CIRTECH BREA (Continued)

1000139764

envid: 1000139764
Year: 2003
GEPAID: CAD054835913
Contact: JUAN MARTINEZ ENVT'L MANAGER
Telephone: 7145820070
Mailing Name: Not reported
Mailing Address: 351 THOR PL
Mailing City,St,Zip: BREA, CA 928214133
Gen County: Not reported
TSD EPA ID: CAD097030993
TSD County: Not reported
Waste Category: Other inorganic solid waste
Disposal Method: Disposal, Other
Tons: 0.84
Facility County: Orange

envid: 1000139764
Year: 2002
GEPAID: CAD054835913
Contact: JUAN MARTINEZ ENVT'L MANAGER
Telephone: 7145820070
Mailing Name: Not reported
Mailing Address: 351 THOR PL
Mailing City,St,Zip: BREA, CA 928214133
Gen County: Not reported
TSD EPA ID: CAD097030993
TSD County: Not reported
Waste Category: Metal sludge (Alkaline solution (pH >= 12.5) with metals)
Disposal Method: Disposal, Other
Tons: 0.85
Facility County: Orange

[Click this hyperlink](#) while viewing on your computer to access
51 additional CA_HAZNET: record(s) in the EDR Site Report.

EMI:

Year: 1987
County Code: 30
Air Basin: SC
Facility ID: 45162
Air District Name: SC
SIC Code: 3679
Air District Name: SOUTH COAST AQMD
Community Health Air Pollution Info System: Not reported
Consolidated Emission Reporting Rule: Not reported
Total Organic Hydrocarbon Gases Tons/Yr: 0
Reactive Organic Gases Tons/Yr: 0
Carbon Monoxide Emissions Tons/Yr: 0
NOX - Oxides of Nitrogen Tons/Yr: 0
SOX - Oxides of Sulphur Tons/Yr: 0
Particulate Matter Tons/Yr: 1
Part. Matter 10 Micrometers & Smllr Tons/Yr: 0

Year: 1990
County Code: 30
Air Basin: SC
Facility ID: 45162

Map ID
Direction
Distance
Elevation

MAP FINDINGS

Site

Database(s)

EDR ID Number
EPA ID Number

CIRTECH BREA (Continued)

1000139764

Air District Name: SC
SIC Code: 3679
Air District Name: SOUTH COAST AQMD
Community Health Air Pollution Info System: Not reported
Consolidated Emission Reporting Rule: Not reported
Total Organic Hydrocarbon Gases Tons/Yr: 0
Reactive Organic Gases Tons/Yr: 0
Carbon Monoxide Emissions Tons/Yr: 0
NOX - Oxides of Nitrogen Tons/Yr: 0
SOX - Oxides of Sulphur Tons/Yr: 0
Particulate Matter Tons/Yr: 1
Part. Matter 10 Micrometers & Smllr Tons/Yr: 0

ENVIROSTOR:

Facility ID: 71002460
Status: Inactive - Needs Evaluation
Status Date: Not reported
Site Code: Not reported
Site Type: Tiered Permit
Site Type Detailed: Tiered Permit
Acres: Not reported
NPL: NO
Regulatory Agencies: NONE SPECIFIED
Lead Agency: NONE SPECIFIED
Program Manager: Not reported
Supervisor: Not reported
Division Branch: Cleanup Cypress
Assembly: 55
Senate: 29
Special Program: Not reported
Restricted Use: NO
Site Mgmt Req: NONE SPECIFIED
Funding: Not reported
Latitude: 33.92322
Longitude: -117.8917
APN: NONE SPECIFIED
Past Use: NONE SPECIFIED
Potential COC: NONE SPECIFIED
Confirmed COC: NONE SPECIFIED
Potential Description: NONE SPECIFIED
Alias Name: CAD054835913
Alias Type: EPA Identification Number
Alias Name: 71002460
Alias Type: Envirostor ID Number

Completed Info:

Completed Area Name: Not reported
Completed Sub Area Name: Not reported
Completed Document Type: Not reported
Completed Date: Not reported
Comments: Not reported

Future Area Name: Not reported
Future Sub Area Name: Not reported
Future Document Type: Not reported
Future Due Date: Not reported
Schedule Area Name: Not reported

Map ID
Direction
Distance
Elevation

MAP FINDINGS

Site

Database(s)

EDR ID Number
EPA ID Number

CIRTECH BREA (Continued)

1000139764

Schedule Sub Area Name: Not reported
Schedule Document Type: Not reported
Schedule Due Date: Not reported
Schedule Revised Date: Not reported

WDS:

Facility ID: Santa Ana River 30I017328
Facility Type: Industrial - Facility that treats and/or disposes of liquid or semisolid wastes from any servicing, producing, manufacturing or processing operation of whatever nature, including mining, gravel washing, geothermal operations, air conditioning, ship building and repairing, oil production, storage and disposal operations, water pumping.
Facility Status: Active - Any facility with a continuous or seasonal discharge that is under Waste Discharge Requirements.
NPDES Number: CAS000001 The 1st 2 characters designate the state. The remaining 7 are assigned by the Regional Board
Subregion: 8
Facility Telephone: 7145820070
Facility Contact: JIM NATZKE
Agency Name: REESE BRAD
Agency Address: 250 E EMERSON
Agency City,St,Zip: ORANGE 92865
Agency Contact: JUAN MARTINEZ
Agency Telephone: 7149210860
Agency Type: Private
SIC Code: 0
SIC Code 2: Not reported
Primary Waste Type: Not reported
Primary Waste: Not reported
Waste Type2: Not reported
Waste2: Not reported
Primary Waste Type: Not reported
Secondary Waste: Not reported
Secondary Waste Type: Not reported
Design Flow: 0
Baseline Flow: 0
Reclamation: Not reported
POTW: Not reported
Treat To Water: Minor Threat to Water Quality. A violation of a regional board order should cause a relatively minor impairment of beneficial uses compared to a major or minor threat. Not: All nurds without a TTWQ will be considered a minor threat to water quality unless coded at a higher Level. A Zero (0) may be used to code those NURDS that are found to represent no threat to water quality.
Complexity: Category C - Facilities having no waste treatment systems, such as cooling water dischargers or those who must comply through best management practices, facilities with passive waste treatment and disposal systems, such as septic systems with subsurface disposal, or dischargers having waste storage systems with land disposal such as dairy waste ponds.

Map ID
Direction
Distance
Elevation

MAP FINDINGS

Site

Database(s)

EDR ID Number
EPA ID Number

**M54
NW
1/2-1
0.679 mi.
3585 ft.**

**KIRKHILL RUBBER CO
300 EAST CYPRESS STREET
BREA, CA 92821**

Site 1 of 3 in cluster M

**CERC-NFRAP
RCRA-SQG
ICIS
FINDS
ENVIROSTOR
US AIRS**

**1000270392
CAD008255168**

**Relative:
Higher**

CERC-NFRAP:

Site ID: 0903497
Federal Facility: Not a Federal Facility
NPL Status: Not on the NPL
Non NPL Status: NFRAP-Site does not qualify for the NPL based on existing information

**Actual:
380 ft.**

CERCLIS-NFRAP Site Contact Details:

Contact Sequence ID: 13285452.00000
Person ID: 13003854.00000

Contact Sequence ID: 13291047.00000
Person ID: 13003858.00000

Contact Sequence ID: 13296905.00000
Person ID: 13004003.00000

CERCLIS-NFRAP Assessment History:

Action: DISCOVERY
Date Started: / /
Date Completed: 12/01/87
Priority Level: Not reported

Action: ARCHIVE SITE
Date Started: / /
Date Completed: 11/23/88
Priority Level: Not reported

Action: PRELIMINARY ASSESSMENT
Date Started: / /
Date Completed: 11/23/88
Priority Level: NFRAP-Site does not qualify for the NPL based on existing information

RCRA-SQG:

Date form received by agency: 04/11/1983
Facility name: KIRKHILL RUBBER CO
Facility address: 300 CYPRESS ST
BREA, CA 92821
EPA ID: CAD008255168
Mailing address: 300 E CYPRESS AVE
BREA, CA 92621
Contact: ALFRED LAROCHELLE
Contact address: 300 E CYPRESS AVE
BREA, CA 92621
Contact country: US
Contact telephone: (714) 529-4901
Contact email: Not reported
EPA Region: 09
Classification: Small Small Quantity Generator
Description: Handler: generates more than 100 and less than 1000 kg of hazardous waste during any calendar month and accumulates less than 6000 kg of hazardous waste at any time; or generates 100 kg or less of hazardous

Map ID
Direction
Distance
Elevation

MAP FINDINGS

Site

Database(s)

EDR ID Number
EPA ID Number

KIRKHILL RUBBER CO (Continued)

1000270392

waste during any calendar month, and accumulates more than 1000 kg of hazardous waste at any time

Owner/Operator Summary:

Owner/operator name: NOT REQUIRED
Owner/operator address: NOT REQUIRED
NOT REQUIRED, ME 99999
Owner/operator country: Not reported
Owner/operator telephone: (415) 555-1212
Legal status: Private
Owner/Operator Type: Owner
Owner/Op start date: Not reported
Owner/Op end date: Not reported

Owner/operator name: NOT REQUIRED
Owner/operator address: NOT REQUIRED
NOT REQUIRED, ME 99999
Owner/operator country: Not reported
Owner/operator telephone: (415) 555-1212
Legal status: Private
Owner/Operator Type: Operator
Owner/Op start date: Not reported
Owner/Op end date: Not reported

Handler Activities Summary:

U.S. importer of hazardous waste: No
Mixed waste (haz. and radioactive): No
Recycler of hazardous waste: No
Transporter of hazardous waste: No
Treater, storer or disposer of HW: No
Underground injection activity: No
On-site burner exemption: No
Furnace exemption: No
Used oil fuel burner: No
Used oil processor: No
Used oil refiner: No
Used oil fuel marketer to burner: No
Used oil Specification marketer: No
Used oil transfer facility: No
Used oil transporter: No

Violation Status: No violations found

ICIS:

Enforcement Action ID: 09-1999-0099
FRS ID: 110000479768
Program ID: BR CAD981449614
Action Name: KIRKHILL RUBBER COMPANY
Full Address: 300 EAST CYPRESS STREET BREA CA 92821-4097
State: California
Facility Name: KIRKHILL RUBBER CO
Facility Address: 300 EAST CYPRESS STREET
BREA, CA 92821-4097
Enforcement Action Type: EPCRA 325 Action For Penalty
Facility County: ORANGE
EPA Region #: 9

Map ID
Direction
Distance
Elevation

MAP FINDINGS

Site

Database(s)

EDR ID Number
EPA ID Number

KIRKHILL RUBBER CO (Continued)

1000270392

Enforcement Action ID: 09-1999-0099
FRS ID: 110000479768
Program ID: FRS 110000479768
Action Name: KIRKHILL RUBBER COMPANY
Full Address: 300 EAST CYPRESS STREET BREA CA 92821-4097
State: California
Facility Name: KIRKHILL RUBBER CO
Facility Address: 300 EAST CYPRESS STREET
BREA, CA 92821-4097
Enforcement Action Type: EPCRA 325 Action For Penalty
Facility County: ORANGE
EPA Region #: 9

Enforcement Action ID: 09-1999-0099
FRS ID: 110000479768
Program ID: HWTS-DATAMART CAD981449614
Action Name: KIRKHILL RUBBER COMPANY
Full Address: 300 EAST CYPRESS STREET BREA CA 92821-4097
State: California
Facility Name: KIRKHILL RUBBER CO
Facility Address: 300 EAST CYPRESS STREET
BREA, CA 92821-4097
Enforcement Action Type: EPCRA 325 Action For Penalty
Facility County: ORANGE
EPA Region #: 9

Enforcement Action ID: 09-1999-0099
FRS ID: 110000479768
Program ID: NCDB C09#09-89131-01-WR
Action Name: KIRKHILL RUBBER COMPANY
Full Address: 300 EAST CYPRESS STREET BREA CA 92821-4097
State: California
Facility Name: KIRKHILL RUBBER CO
Facility Address: 300 EAST CYPRESS STREET
BREA, CA 92821-4097
Enforcement Action Type: EPCRA 325 Action For Penalty
Facility County: ORANGE
EPA Region #: 9

Enforcement Action ID: 09-1999-0099
FRS ID: 110000479768
Program ID: NCDB D09#EPCRA09-99-0024
Action Name: KIRKHILL RUBBER COMPANY
Full Address: 300 EAST CYPRESS STREET BREA CA 92821-4097
State: California
Facility Name: KIRKHILL RUBBER CO
Facility Address: 300 EAST CYPRESS STREET
BREA, CA 92821-4097
Enforcement Action Type: EPCRA 325 Action For Penalty
Facility County: ORANGE
EPA Region #: 9

Enforcement Action ID: 09-1999-0099
FRS ID: 110000479768
Program ID: TRIS 92621KRKHL300EC
Action Name: KIRKHILL RUBBER COMPANY
Full Address: 300 EAST CYPRESS STREET BREA CA 92821-4097

Map ID
Direction
Distance
Elevation

MAP FINDINGS

Site

Database(s)

EDR ID Number
EPA ID Number

KIRKHILL RUBBER CO (Continued)

1000270392

State: California
Facility Name: KIRKHILL RUBBER CO
Facility Address: 300 EAST CYPRESS STREET
BREA, CA 92821-4097
Enforcement Action Type: EPCRA 325 Action For Penalty
Facility County: ORANGE
EPA Region #: 9
Enforcement Action ID: 09-1999-0099
FRS ID: 110000479768
Program ID: NCDB I09#199812229ST04 1
Action Name: KIRKHILL RUBBER COMPANY
Full Address: 300 EAST CYPRESS STREET BREA CA 92821-4097
State: California
Facility Name: KIRKHILL RUBBER CO
Facility Address: 300 EAST CYPRESS STREET
BREA, CA 92821-4097
Enforcement Action Type: EPCRA 325 Action For Penalty
Facility County: ORANGE
EPA Region #: 9
Enforcement Action ID: 09-1999-0099
FRS ID: 110000479768
Program ID: NEI NEI22123
Action Name: KIRKHILL RUBBER COMPANY
Full Address: 300 EAST CYPRESS STREET BREA CA 92821-4097
State: California
Facility Name: KIRKHILL RUBBER CO
Facility Address: 300 EAST CYPRESS STREET
BREA, CA 92821-4097
Enforcement Action Type: EPCRA 325 Action For Penalty
Facility County: ORANGE
EPA Region #: 9
Enforcement Action ID: 09-1999-0099
FRS ID: 110000479768
Program ID: RCRINFO CAD008255168
Action Name: KIRKHILL RUBBER COMPANY
Full Address: 300 EAST CYPRESS STREET BREA CA 92821-4097
State: California
Facility Name: KIRKHILL RUBBER CO
Facility Address: 300 EAST CYPRESS STREET
BREA, CA 92821-4097
Enforcement Action Type: EPCRA 325 Action For Penalty
Facility County: ORANGE
EPA Region #: 9
Enforcement Action ID: 09-1999-0099
FRS ID: 110000479768
Program ID: RCRINFO CAD981449614
Action Name: KIRKHILL RUBBER COMPANY
Full Address: 300 EAST CYPRESS STREET BREA CA 92821-4097
State: California
Facility Name: KIRKHILL RUBBER CO
Facility Address: 300 EAST CYPRESS STREET
BREA, CA 92821-4097
Enforcement Action Type: EPCRA 325 Action For Penalty

Map ID
Direction
Distance
Elevation

MAP FINDINGS

Site

Database(s)

EDR ID Number
EPA ID Number

KIRKHILL RUBBER CO (Continued)

1000270392

Facility County: ORANGE
EPA Region #: 9

Enforcement Action ID: 09-1999-0099
FRS ID: 110000479768
Program ID: NCDB I09#19890405CA001 1
Action Name: KIRKHILL RUBBER COMPANY
Full Address: 300 EAST CYPRESS STREET BREA CA 92821-4097
State: California
Facility Name: KIRKHILL RUBBER CO
Facility Address: 300 EAST CYPRESS STREET
BREA, CA 92821-4097

Enforcement Action Type: EPCRA 325 Action For Penalty
Facility County: ORANGE
EPA Region #: 9

Program ID: BR CAD981449614
Facility Name: KIRKHILL RUBBER CO
Address: 300 EAST CYPRESS STREET
Tribal Indicator: N
Fed Facility: No
NAIC Code: Not reported
SIC Code: 3069

Program ID: FRS 110000479768
Facility Name: KIRKHILL RUBBER CO
Address: 300 EAST CYPRESS STREET
Tribal Indicator: N
Fed Facility: No
NAIC Code: Not reported
SIC Code: 3069

Program ID: HWTS-DATAMART CAD981449614
Facility Name: KIRKHILL RUBBER CO
Address: 300 EAST CYPRESS STREET
Tribal Indicator: N
Fed Facility: No
NAIC Code: Not reported
SIC Code: 3069

Program ID: NCDB C09#09-89131-01-WR
Facility Name: KIRKHILL RUBBER CO
Address: 300 EAST CYPRESS STREET
Tribal Indicator: N
Fed Facility: No
NAIC Code: Not reported
SIC Code: 3069

Program ID: NCDB D09#EPCRA09-99-0024
Facility Name: KIRKHILL RUBBER CO
Address: 300 EAST CYPRESS STREET
Tribal Indicator: N
Fed Facility: No
NAIC Code: Not reported
SIC Code: 3069

Map ID
Direction
Distance
Elevation

MAP FINDINGS

Site

Database(s)

EDR ID Number
EPA ID Number

KIRKHILL RUBBER CO (Continued)

1000270392

Program ID: NCDB I09#19890405CA001 1
Facility Name: KIRKHILL RUBBER CO
Address: 300 EAST CYPRESS STREET
Tribal Indicator: N
Fed Facility: No
NAIC Code: Not reported
SIC Code: 3069

Program ID: NCDB I09#199812229ST04 1
Facility Name: KIRKHILL RUBBER CO
Address: 300 EAST CYPRESS STREET
Tribal Indicator: N
Fed Facility: No
NAIC Code: Not reported
SIC Code: 3069

Program ID: NEI NEI22123
Facility Name: KIRKHILL RUBBER CO
Address: 300 EAST CYPRESS STREET
Tribal Indicator: N
Fed Facility: No
NAIC Code: Not reported
SIC Code: 3069

Program ID: RCRAINFO CAD008255168
Facility Name: KIRKHILL RUBBER CO
Address: 300 EAST CYPRESS STREET
Tribal Indicator: N
Fed Facility: No
NAIC Code: Not reported
SIC Code: 3069

Program ID: RCRAINFO CAD981449614
Facility Name: KIRKHILL RUBBER CO
Address: 300 EAST CYPRESS STREET
Tribal Indicator: N
Fed Facility: No
NAIC Code: Not reported
SIC Code: 3069

Program ID: TRIS 92621KRKHL300EC
Facility Name: KIRKHILL RUBBER CO
Address: 300 EAST CYPRESS STREET
Tribal Indicator: N
Fed Facility: No
NAIC Code: Not reported
SIC Code: 3069

FINDS:

Registry ID: 110000479768

Environmental Interest/Information System

AFS (Aerometric Information Retrieval System (AIRS) Facility Subsystem) replaces the former Compliance Data System (CDS), the National Emission Data System (NEDS), and the Storage and Retrieval of Aerometric Data (SAROAD). AIRS is the national repository for

Map ID
Direction
Distance
Elevation

MAP FINDINGS

Site

Database(s)

EDR ID Number
EPA ID Number

KIRKHILL RUBBER CO (Continued)

1000270392

information concerning airborne pollution in the United States. AFS is used to track emissions and compliance data from industrial plants. AFS data are utilized by states to prepare State Implementation Plans to comply with regulatory programs and by EPA as an input for the estimation of total national emissions. AFS is undergoing a major redesign to support facility operating permits required under Title V of the Clean Air Act.

NCDB (National Compliance Data Base) supports implementation of the Federal Insecticide, Fungicide, and Rodenticide Act (FIFRA) and the Toxic Substances Control Act (TSCA). The system tracks inspections in regions and states with cooperative agreements, enforcement actions, and settlements.

US EPA TRIS (Toxics Release Inventory System) contains information from facilities on the amounts of over 300 listed toxic chemicals that these facilities release directly to air, water, land, or that are transported off-site.

California Hazardous Waste Tracking System - Datamart (HWTS-DATAMART) provides California with information on hazardous waste shipments for generators, transporters, and treatment, storage, and disposal facilities.

RCRAInfo is a national information system that supports the Resource Conservation and Recovery Act (RCRA) program through the tracking of events and activities related to facilities that generate, transport, and treat, store, or dispose of hazardous waste. RCRAInfo allows RCRA program staff to track the notification, permit, compliance, and corrective action activities required under RCRA.

HAZARDOUS WASTE BIENNIAL REPORTER

AIR MAJOR

ICIS (Integrated Compliance Information System) is the Integrated Compliance Information System and provides a database that, when complete, will contain integrated Enforcement and Compliance information across most of EPA's programs. The vision for ICIS is to replace EPA's independent databases that contain Enforcement data with a single repository for that information. Currently, ICIS contains all Federal Administrative and Judicial enforcement actions. This information is maintained in ICIS by EPA in the Regional offices and its Headquarters. A future release of ICIS will replace the Permit Compliance System (PCS) which supports the NPDES and will integrate that information with Federal actions already in the system. ICIS also has the capability to track other activities occurring in the Region that support Compliance and Enforcement programs. These include; Incident Tracking, Compliance Assistance, and Compliance Monitoring.

ENVIROSTOR:

Facility ID:	30300043
Status:	Refer: RCRA
Status Date:	09/27/1988
Site Code:	Not reported
Site Type:	Historical

Map ID
Direction
Distance
Elevation

MAP FINDINGS

Site

Database(s)

EDR ID Number
EPA ID Number

KIRKHILL RUBBER CO (Continued)

1000270392

Site Type Detailed: * Historical
Acres: Not reported
NPL: NO
Regulatory Agencies: NONE SPECIFIED
Lead Agency: NONE SPECIFIED
Program Manager: Not reported
Supervisor: Referred - Not Assigned
Division Branch: Cleanup Cypress
Assembly: 55
Senate: 29
Special Program: * CERC2
Restricted Use: NO
Site Mgmt Req: NONE SPECIFIED
Funding: Not reported
Latitude: 33.92194
Longitude: -117.8941
APN: NONE SPECIFIED
Past Use: NONE SPECIFIED
Potential COC: * OIL/WATER SEPARATION SLUDGE * OXYGENATED SOLVENTS Asbestos
Containing Materials (ACM * UNSPECIFIED AQUEOUS SOLUTION
Confirmed COC: NONE SPECIFIED
Potential Description: NONE SPECIFIED
Alias Name: CAD008255168
Alias Type: EPA Identification Number
Alias Name: 30300043
Alias Type: Envirostor ID Number

Completed Info:

Completed Area Name: PROJECT WIDE
Completed Sub Area Name: Not reported
Completed Document Type: Site Screening
Completed Date: 09/27/1988
Comments: SITE SCREENING DONE RCRA REGULATED FACILITY, THEREFORE, PENDING
STATUS GENERATOR

Completed Area Name: PROJECT WIDE
Completed Sub Area Name: Not reported
Completed Document Type: Preliminary Assessment Report
Completed Date: 07/05/1988
Comments: SELF MONITORING FACILITY MONITORS EFFLUENT DISCHARGE TO NEARBY STORM
DRAIN, NPDES PERMIT NO. 0105520, RWQCB SANTA ANA PRELIM ASSESS DONE
MEDIUM PRIORITY FOR A SITE INSPECTION BASED ON HISTORICAL DISCHARGES
TO THE SOIL SURFACE.

Completed Area Name: PROJECT WIDE
Completed Sub Area Name: Not reported
Completed Document Type: Site Screening
Completed Date: 05/28/1987
Comments: SITE SCREENING DONE MORE INFO NEEDED MANUFACTURES SYNTHETIC RUBBER.

Completed Area Name: PROJECT WIDE
Completed Sub Area Name: Not reported
Completed Document Type: * Discovery
Completed Date: 08/15/1981
Comments: FACILITY IDENTIFIED PHONEBOOK SEARCH (1956,1961)

Future Area Name: Not reported
Future Sub Area Name: Not reported

Map ID
Direction
Distance
Elevation

MAP FINDINGS

Site

Database(s)

EDR ID Number
EPA ID Number

KIRKHILL RUBBER CO (Continued)

1000270392

Future Document Type: Not reported
Future Due Date: Not reported
Schedule Area Name: Not reported
Schedule Sub Area Name: Not reported
Schedule Document Type: Not reported
Schedule Due Date: Not reported
Schedule Revised Date: Not reported

AIRS (AFS):

Compliance and Violation Data Major Sources:

EPA plant ID: 110000479768
Plant name: KIRKHILL - TA COMPANY
Plant address: 300 E CYPRESS ST
BREA, CA 92821
County: ORANGE
Region code: 09
Dunn & Bradst #: 008255168
Air quality cntrl region: 024
Sic code: 3069
Sic code desc: FABRICATED RUBBER PRODUCTS, NEC
North Am. industrial classf: 326299
NAIC code description: All Other Rubber Product Manufacturing
Default compliance status: IN COMPLIANCE - INSPECTION
Default classification: ACTUAL OR POTENTIAL EMISSIONS ARE ABOVE THE APPLICABLE MAJOR SOURCE THRESHOLDS
Govt facility: ALL OTHER FACILITIES NOT OWNED OR OPERATED BY A FEDERAL, STATE, OR LOCAL GOVERNMENT
Current HPV: Not reported

55
North
1/2-1
0.687 mi.
3629 ft.

BRISTOL INDUSTRIES
630 E LAMBERT ST
BREA, CA 92621

NPDES
SLIC
Orange Co. Industrial Site
ENVIROSTOR

S108542895
N/A

Relative:
Higher

Actual:
409 ft.

NPDES:
Npdes Number: CAS000001
Facility Status: Active
Agency Id: 0
Region: 8
Regulatory Measure Id: 208254
Order No: 97-03-DWQ
Regulatory Measure Type: Enrollee
Place Id: Not reported
WDID: 8 30I002167
Program Type: Industrial
Adoption Date Of Regulatory Measure: Not reported
Effective Date Of Regulatory Measure: 03/30/1992
Expiration Date Of Regulatory Measure: Not reported
Termination Date Of Regulatory Measure: Not reported
Discharge Name: Bristol Industries
Discharge Address: 630 East Lambert Road
Discharge City: Brea
Discharge State: California
Discharge Zip: 92821

Map ID
Direction
Distance
Elevation

MAP FINDINGS

Site

Database(s)

EDR ID Number
EPA ID Number

BRISTOL INDUSTRIES (Continued)

S108542895

SLIC REG 8:

Type: Soil and Groundwater
Facility Status: Closed
Staff: Kamron Saremi, Tel 909-782-4303, SLIC
Substance: SOLVENT
Lead Agency: Regional Board
Location Code: BR-9
Thomas Bros Code: 709-A6

Orange Co. Industrial Site:

Case ID: 92IC020
Region: ORANGE
Record ID: RO0000366
Current Status: CLOSED 8/29/2001
Closure Type: Closure certification issued
Released Chemical: HEAVY METAL WASTE - NON-PLATING

ENVIROSTOR:

Facility ID: 71002534
Status: Inactive - Needs Evaluation
Status Date: 09/14/2011
Site Code: Not reported
Site Type: Evaluation
Site Type Detailed: Evaluation
Acres: 0
NPL: NO
Regulatory Agencies: NONE SPECIFIED
Lead Agency: NONE SPECIFIED
Program Manager: Not reported
Supervisor: * Greg Holmes
Division Branch: Cleanup Cypress
Assembly: 55
Senate: 29
Special Program: EPA - PASI
Restricted Use: NO
Site Mgmt Req: NONE SPECIFIED
Funding: EPA Grant
Latitude: 33.92339
Longitude: -117.8861
APN: NONE SPECIFIED
Past Use: NONE SPECIFIED
Potential COC: NONE SPECIFIED
Confirmed COC: NONE SPECIFIED
Potential Description: NONE SPECIFIED
Alias Name: CAD067615435
Alias Type: EPA Identification Number
Alias Name: 110000844418
Alias Type: EPA (FRS #)
Alias Name: 71002534
Alias Type: Envirostor ID Number

Completed Info:

Completed Area Name: Not reported
Completed Sub Area Name: Not reported
Completed Document Type: Not reported
Completed Date: Not reported

Map ID
Direction
Distance
Elevation

MAP FINDINGS

Site

Database(s)

EDR ID Number
EPA ID Number

BRISTOL INDUSTRIES (Continued)

S108542895

Comments: Not reported

Future Area Name: Not reported
Future Sub Area Name: Not reported
Future Document Type: Not reported
Future Due Date: Not reported
Schedule Area Name: Not reported
Schedule Sub Area Name: Not reported
Schedule Document Type: Not reported
Schedule Due Date: Not reported
Schedule Revised Date: Not reported

**M56
NW
1/2-1
0.713 mi.
3765 ft.**

**GORDONS AUTO REPAIR
318 NORTH ORANGE
BREA, CA 92621**

**ENVIROSTOR 1000191229
N/A**

Site 2 of 3 in cluster M

**Relative:
Higher**

ENVIROSTOR:

**Actual:
385 ft.**

Facility ID: 30750014
Status: No Further Action
Status Date: 03/21/1988
Site Code: Not reported
Site Type: Historical
Site Type Detailed: * Historical
Acres: Not reported
NPL: NO
Regulatory Agencies: NONE SPECIFIED
Lead Agency: NONE SPECIFIED
Program Manager: Not reported
Supervisor: * Mmonroy
Division Branch: Cleanup Cypress
Assembly: 55
Senate: 29
Special Program: * CERC2
Restricted Use: NO
Site Mgmt Req: NONE SPECIFIED
Funding: Not reported
Latitude: 33.92392
Longitude: -117.8945
APN: NONE SPECIFIED
Past Use: VEHICLE MAINTENANCE
Potential COC: Lead TPH-MOTOR OIL Aluminum Barium and compounds Cadmium and compounds Nickel
Confirmed COC: 30047-NO 30067-NO 30108-NO 30407-NO 30013-NO 3002502-NO
Potential Description: SOIL
Alias Name: 30750014
Alias Type: Envirostor ID Number

Completed Info:

Completed Area Name: PROJECT WIDE
Completed Sub Area Name: Not reported
Completed Document Type: * Discovery
Completed Date: 03/10/1982
Comments: FACILITY IDENTIFIED ID'D DURING DRIVEBY.ACTIVE SITE

Completed Area Name: PROJECT WIDE
Completed Sub Area Name: Not reported

Map ID
Direction
Distance
Elevation

MAP FINDINGS

Site

Database(s)

EDR ID Number
EPA ID Number

GORDONS AUTO REPAIR (Continued)

1000191229

Completed Document Type: Preliminary Assessment Report
Completed Date: 03/21/1988
Comments: CITY OF BREA WTR DIV: 2 RESERVOIRS NEAR FACILITY. PRELIM ASSESS DONE
NFA BASED ON AVAILABLE INFO

Completed Area Name: PROJECT WIDE
Completed Sub Area Name: Not reported
Completed Document Type: Site Screening
Completed Date: 11/26/1986
Comments: SITE SCREENING DONE RATIONALE FOR PA: NEED ADDITIONAL INFO.

Completed Area Name: PROJECT WIDE
Completed Sub Area Name: Not reported
Completed Document Type: Site Screening
Completed Date: 10/28/1994
Comments: DATABASE VALIDATION PROGRAM CONFIRMS NFA FOR DTSC.

Future Area Name: Not reported
Future Sub Area Name: Not reported
Future Document Type: Not reported
Future Due Date: Not reported
Schedule Area Name: Not reported
Schedule Sub Area Name: Not reported
Schedule Document Type: Not reported
Schedule Due Date: Not reported
Schedule Revised Date: Not reported

**M57
NW
1/2-1
0.715 mi.
3774 ft.**

**MCGRAW, JAS E & SONS
320 NORTH ORANGE
BREA, CA 92621**

**ENVIROSTOR S101481444
N/A**

Site 3 of 3 in cluster M

**Relative:
Higher**

ENVIROSTOR:

**Actual:
385 ft.**

Facility ID: 30330016
Status: No Further Action
Status Date: 03/21/1988
Site Code: Not reported
Site Type: Historical
Site Type Detailed: * Historical
Acres: Not reported
NPL: NO
Regulatory Agencies: NONE SPECIFIED
Lead Agency: NONE SPECIFIED
Program Manager: Not reported
Supervisor: * Mmonroy
Division Branch: Cleanup Cypress
Assembly: 55
Senate: 29
Special Program: * CERC2
Restricted Use: NO
Site Mgmt Req: NONE SPECIFIED
Funding: Not reported
Latitude: 33.91521
Longitude: -117.8993
APN: NONE SPECIFIED
Past Use: NONE SPECIFIED
Potential COC: * HOUSEHOLD WASTES * CONTAMINATED SOIL * OTHER INORGANIC SOLID WASTE

Map ID
Direction
Distance
Elevation

MAP FINDINGS

Site

Database(s)

EDR ID Number
EPA ID Number

MCGRAW, JAS E & SONS (Continued)

S101481444

* OTHER PESTICIDE CONTAINERS, 30 GALLONS OR MORE

Confirmed COC: NONE SPECIFIED
Potential Description: NONE SPECIFIED
Alias Name: 30330016
Alias Type: Envirostor ID Number

Completed Info:
Completed Area Name: PROJECT WIDE
Completed Sub Area Name: Not reported
Completed Document Type: * Discovery
Completed Date: 03/10/1982
Comments: FACILITY IDENTIFIED DURING DRIVEBY IN AREA FACILITY DRIVE-BY POOR HOUSEKEEPING. RUSTY 55-GAL. DRUMS. BLACK & WHITE POWDER SPILLED ON GROUND. YARD ADJ TO PROPERTY CONTAINS 55-GAL. DRUMS.

Completed Area Name: PROJECT WIDE
Completed Sub Area Name: Not reported
Completed Document Type: Site Screening
Completed Date: 10/28/1994
Comments: DATABASE VALIDATION PROGRAM CONFIRMS NFA FOR DTSC.

Completed Area Name: PROJECT WIDE
Completed Sub Area Name: Not reported
Completed Document Type: Preliminary Assessment Report
Completed Date: 03/21/1988
Comments: CITY OF BREA WTR DIVISION: 2 RESERVOIRS LOCATED NEAR FACILITY PRELIM ASSESS DONE NFA: BASED ON AVAILABLE INFO AND HISTORICAL RECORDS, SITE DOES NOT APPEAR TO POSE A HLTH OR ENVR THREAT

Completed Area Name: PROJECT WIDE
Completed Sub Area Name: Not reported
Completed Document Type: Site Screening
Completed Date: 12/18/1986
Comments: GROUND PHOTOS PHOTOS SHOW WASTE ON THE SITE. DRIVE-BY REQUIRED SITE SCREENING DONE RATIONALE FOR PA: NEED ADDITIONAL INFO.

Future Area Name: Not reported
Future Sub Area Name: Not reported
Future Document Type: Not reported
Future Due Date: Not reported
Schedule Area Name: Not reported
Schedule Sub Area Name: Not reported
Schedule Document Type: Not reported
Schedule Due Date: Not reported
Schedule Revised Date: Not reported

58
WNW
1/2-1
0.835 mi.
4407 ft.

THOMPSON DRILL SITE
16500 BIRCH STREET
BREA, CA 92821

Orange Co. Industrial Site **S106116034**
ENVIROSTOR **N/A**

Relative:
Higher

Orange Co. Industrial Site:
Case ID: 00IC016
Region: ORANGE
Record ID: RO0000009
Current Status: OPEN
Closure Type: Not reported

Actual:
366 ft.

Map ID
Direction
Distance
Elevation

MAP FINDINGS

Site

Database(s)

EDR ID Number
EPA ID Number

THOMPSON DRILL SITE (Continued)

S106116034

Released Chemical: WASTE (OR SLOP) OIL; FUEL WASTE; ORGANIC COMPOUNDS

ENVIROSTOR:

Facility ID: 30130189
Status: Refer: 1248 Local Agency
Status Date: 08/02/2000
Site Code: Not reported
Site Type: Evaluation
Site Type Detailed: Evaluation
Acres: 0
NPL: NO
Regulatory Agencies: ORANGE COUNTY
Lead Agency: ORANGE COUNTY
Program Manager: Not reported
Supervisor: Referred - Not Assigned
Division Branch: Cleanup Cypress
Assembly: 55
Senate: 29
Special Program: Not reported
Restricted Use: NO
Site Mgmt Req: NONE SPECIFIED
Funding: Not Applicable
Latitude: 33.91921
Longitude: -117.9018
APN: NONE SPECIFIED
Past Use: NONE SPECIFIED
Potential COC: NONE SPECIFIED
Confirmed COC: NONE SPECIFIED
Potential Description: NONE SPECIFIED
Alias Name: 30130189
Alias Type: Envirostor ID Number

Completed Info:

Completed Area Name: PROJECT WIDE
Completed Sub Area Name: Not reported
Completed Document Type: SB 1248 Notification
Completed Date: 08/02/2000
Comments: DTSC is not involved with this project.

Future Area Name: Not reported
Future Sub Area Name: Not reported
Future Document Type: Not reported
Future Due Date: Not reported
Schedule Area Name: Not reported
Schedule Sub Area Name: Not reported
Schedule Document Type: Not reported
Schedule Due Date: Not reported
Schedule Revised Date: Not reported

Count: 4 records.

ORPHAN SUMMARY

City	EDR ID	Site Name	Site Address	Zip	Database(s)
BREA	S108542892	BREA, CITY OF	S BREA BOULEVARD		SLIC
BREA	S108985877	CITY OF BREA	N/A IMPERIAL HIGHWAY		SLIC
BREA	S108985880	CALRESOURCES (BERM MIXING FAC)	INTSCT NW BREA/TONNER ROAD		SLIC
BREA	S106797615	NUEVO ENERGY - TENTATIVE TRACT #16	2700 E. LAMBERT ROAD	92821	ENVIROSTOR

DRAFT

GOVERNMENT RECORDS SEARCHED / DATA CURRENCY TRACKING

To maintain currency of the following federal and state databases, EDR contacts the appropriate governmental agency on a monthly or quarterly basis, as required.

Number of Days to Update: Provides confirmation that EDR is reporting records that have been updated within 90 days from the date the government agency made the information available to the public.

STANDARD ENVIRONMENTAL RECORDS

Federal NPL site list

NPL: National Priority List

National Priorities List (Superfund). The NPL is a subset of CERCLIS and identifies over 1,200 sites for priority cleanup under the Superfund Program. NPL sites may encompass relatively large areas. As such, EDR provides polygon coverage for over 1,000 NPL site boundaries produced by EPA's Environmental Photographic Interpretation Center (EPIC) and regional EPA offices.

Date of Government Version: 12/16/2014
Date Data Arrived at EDR: 01/08/2015
Date Made Active in Reports: 02/09/2015
Number of Days to Update: 32

Source: EPA
Telephone: N/A
Last EDR Contact: 04/08/2015
Next Scheduled EDR Contact: 07/20/2015
Data Release Frequency: Quarterly

NPL Site Boundaries

Sources:

EPA's Environmental Photographic Interpretation Center (EPIC)
Telephone: 202-564-7333

EPA Region 1
Telephone 617-918-1143

EPA Region 6
Telephone: 214-655-6659

EPA Region 3
Telephone 215-814-5418

EPA Region 7
Telephone: 913-551-7247

EPA Region 4
Telephone 404-562-8033

EPA Region 8
Telephone: 303-312-6774

EPA Region 5
Telephone 312-886-6686

EPA Region 9
Telephone: 415-947-4246

EPA Region 10
Telephone 206-553-8665

Proposed NPL: Proposed National Priority List Sites

A site that has been proposed for listing on the National Priorities List through the issuance of a proposed rule in the Federal Register. EPA then accepts public comments on the site, responds to the comments, and places on the NPL those sites that continue to meet the requirements for listing.

Date of Government Version: 12/16/2014
Date Data Arrived at EDR: 01/08/2015
Date Made Active in Reports: 02/09/2015
Number of Days to Update: 32

Source: EPA
Telephone: N/A
Last EDR Contact: 04/08/2015
Next Scheduled EDR Contact: 07/20/2015
Data Release Frequency: Quarterly

NPL LIENS: Federal Superfund Liens

Federal Superfund Liens. Under the authority granted the USEPA by CERCLA of 1980, the USEPA has the authority to file liens against real property in order to recover remedial action expenditures or when the property owner received notification of potential liability. USEPA compiles a listing of filed notices of Superfund Liens.

Date of Government Version: 10/15/1991
Date Data Arrived at EDR: 02/02/1994
Date Made Active in Reports: 03/30/1994
Number of Days to Update: 56

Source: EPA
Telephone: 202-564-4267
Last EDR Contact: 08/15/2011
Next Scheduled EDR Contact: 11/28/2011
Data Release Frequency: No Update Planned

GOVERNMENT RECORDS SEARCHED / DATA CURRENCY TRACKING

Federal Delisted NPL site list

DELISTED NPL: National Priority List Deletions

The National Oil and Hazardous Substances Pollution Contingency Plan (NCP) establishes the criteria that the EPA uses to delete sites from the NPL. In accordance with 40 CFR 300.425(e), sites may be deleted from the NPL where no further response is appropriate.

Date of Government Version: 12/16/2014	Source: EPA
Date Data Arrived at EDR: 01/08/2015	Telephone: N/A
Date Made Active in Reports: 02/09/2015	Last EDR Contact: 04/08/2015
Number of Days to Update: 32	Next Scheduled EDR Contact: 07/20/2015
	Data Release Frequency: Quarterly

Federal CERCLIS list

CERCLIS: Comprehensive Environmental Response, Compensation, and Liability Information System

CERCLIS contains data on potentially hazardous waste sites that have been reported to the USEPA by states, municipalities, private companies and private persons, pursuant to Section 103 of the Comprehensive Environmental Response, Compensation, and Liability Act (CERCLA). CERCLIS contains sites which are either proposed to or on the National Priorities List (NPL) and sites which are in the screening and assessment phase for possible inclusion on the NPL.

Date of Government Version: 10/25/2013	Source: EPA
Date Data Arrived at EDR: 11/11/2013	Telephone: 703-412-9810
Date Made Active in Reports: 02/13/2014	Last EDR Contact: 04/02/2015
Number of Days to Update: 94	Next Scheduled EDR Contact: 06/08/2015
	Data Release Frequency: Quarterly

FEDERAL FACILITY: Federal Facility Site Information listing

A listing of National Priority List (NPL) and Base Realignment and Closure (BRAC) sites found in the Comprehensive Environmental Response, Compensation and Liability Information System (CERCLIS) Database where EPA Federal Facilities Restoration and Reuse Office is involved in cleanup activities.

Date of Government Version: 07/21/2014	Source: Environmental Protection Agency
Date Data Arrived at EDR: 10/07/2014	Telephone: 703-603-8704
Date Made Active in Reports: 10/20/2014	Last EDR Contact: 04/08/2015
Number of Days to Update: 13	Next Scheduled EDR Contact: 07/20/2015
	Data Release Frequency: Varies

Federal CERCLIS NFRAP site List

CERCLIS-NFRAP: CERCLIS No Further Remedial Action Planned

Archived sites are sites that have been removed and archived from the inventory of CERCLIS sites. Archived status indicates that, to the best of EPA's knowledge, assessment at a site has been completed and that EPA has determined no further steps will be taken to list this site on the National Priorities List (NPL), unless information indicates this decision was not appropriate or other considerations require a recommendation for listing at a later time. This decision does not necessarily mean that there is no hazard associated with a given site; it only means that, based upon available information, the location is not judged to be a potential NPL site.

Date of Government Version: 10/25/2013	Source: EPA
Date Data Arrived at EDR: 11/11/2013	Telephone: 703-412-9810
Date Made Active in Reports: 02/13/2014	Last EDR Contact: 04/02/2015
Number of Days to Update: 94	Next Scheduled EDR Contact: 06/08/2015
	Data Release Frequency: Quarterly

Federal RCRA CORRACTS facilities list

CORRACTS: Corrective Action Report

CORRACTS identifies hazardous waste handlers with RCRA corrective action activity.

GOVERNMENT RECORDS SEARCHED / DATA CURRENCY TRACKING

Date of Government Version: 12/09/2014
Date Data Arrived at EDR: 12/29/2014
Date Made Active in Reports: 01/29/2015
Number of Days to Update: 31

Source: EPA
Telephone: 800-424-9346
Last EDR Contact: 03/31/2015
Next Scheduled EDR Contact: 07/13/2015
Data Release Frequency: Quarterly

Federal RCRA non-CORRACTS TSD facilities list

RCRA-TSDF: RCRA - Treatment, Storage and Disposal

RCRAInfo is EPA's comprehensive information system, providing access to data supporting the Resource Conservation and Recovery Act (RCRA) of 1976 and the Hazardous and Solid Waste Amendments (HSWA) of 1984. The database includes selective information on sites which generate, transport, store, treat and/or dispose of hazardous waste as defined by the Resource Conservation and Recovery Act (RCRA). Transporters are individuals or entities that move hazardous waste from the generator offsite to a facility that can recycle, treat, store, or dispose of the waste. TSDFs treat, store, or dispose of the waste.

Date of Government Version: 12/09/2014
Date Data Arrived at EDR: 12/29/2014
Date Made Active in Reports: 01/29/2015
Number of Days to Update: 31

Source: Environmental Protection Agency
Telephone: (415) 495-8895
Last EDR Contact: 03/31/2015
Next Scheduled EDR Contact: 07/13/2015
Data Release Frequency: Quarterly

Federal RCRA generators list

RCRA-LQG: RCRA - Large Quantity Generators

RCRAInfo is EPA's comprehensive information system, providing access to data supporting the Resource Conservation and Recovery Act (RCRA) of 1976 and the Hazardous and Solid Waste Amendments (HSWA) of 1984. The database includes selective information on sites which generate, transport, store, treat and/or dispose of hazardous waste as defined by the Resource Conservation and Recovery Act (RCRA). Large quantity generators (LQGs) generate over 1,000 kilograms (kg) of hazardous waste, or over 1 kg of acutely hazardous waste per month.

Date of Government Version: 12/09/2014
Date Data Arrived at EDR: 12/29/2014
Date Made Active in Reports: 01/29/2015
Number of Days to Update: 31

Source: Environmental Protection Agency
Telephone: (415) 495-8895
Last EDR Contact: 03/31/2015
Next Scheduled EDR Contact: 07/13/2015
Data Release Frequency: Quarterly

RCRA-SQG: RCRA - Small Quantity Generators

RCRAInfo is EPA's comprehensive information system, providing access to data supporting the Resource Conservation and Recovery Act (RCRA) of 1976 and the Hazardous and Solid Waste Amendments (HSWA) of 1984. The database includes selective information on sites which generate, transport, store, treat and/or dispose of hazardous waste as defined by the Resource Conservation and Recovery Act (RCRA). Small quantity generators (SQGs) generate between 100 kg and 1,000 kg of hazardous waste per month.

Date of Government Version: 12/09/2014
Date Data Arrived at EDR: 12/29/2014
Date Made Active in Reports: 01/29/2015
Number of Days to Update: 31

Source: Environmental Protection Agency
Telephone: (415) 495-8895
Last EDR Contact: 03/31/2015
Next Scheduled EDR Contact: 07/13/2015
Data Release Frequency: Quarterly

RCRA-CESQG: RCRA - Conditionally Exempt Small Quantity Generators

RCRAInfo is EPA's comprehensive information system, providing access to data supporting the Resource Conservation and Recovery Act (RCRA) of 1976 and the Hazardous and Solid Waste Amendments (HSWA) of 1984. The database includes selective information on sites which generate, transport, store, treat and/or dispose of hazardous waste as defined by the Resource Conservation and Recovery Act (RCRA). Conditionally exempt small quantity generators (CESQGs) generate less than 100 kg of hazardous waste, or less than 1 kg of acutely hazardous waste per month.

Date of Government Version: 12/09/2014
Date Data Arrived at EDR: 12/29/2014
Date Made Active in Reports: 01/29/2015
Number of Days to Update: 31

Source: Environmental Protection Agency
Telephone: (415) 495-8895
Last EDR Contact: 03/31/2015
Next Scheduled EDR Contact: 07/13/2015
Data Release Frequency: Varies

GOVERNMENT RECORDS SEARCHED / DATA CURRENCY TRACKING

Federal institutional controls / engineering controls registries

US ENG CONTROLS: Engineering Controls Sites List

A listing of sites with engineering controls in place. Engineering controls include various forms of caps, building foundations, liners, and treatment methods to create pathway elimination for regulated substances to enter environmental media or effect human health.

Date of Government Version: 09/18/2014	Source: Environmental Protection Agency
Date Data Arrived at EDR: 09/19/2014	Telephone: 703-603-0695
Date Made Active in Reports: 10/20/2014	Last EDR Contact: 02/26/2015
Number of Days to Update: 31	Next Scheduled EDR Contact: 06/15/2015
	Data Release Frequency: Varies

US INST CONTROL: Sites with Institutional Controls

A listing of sites with institutional controls in place. Institutional controls include administrative measures, such as groundwater use restrictions, construction restrictions, property use restrictions, and post remediation care requirements intended to prevent exposure to contaminants remaining on site. Deed restrictions are generally required as part of the institutional controls.

Date of Government Version: 09/18/2014	Source: Environmental Protection Agency
Date Data Arrived at EDR: 09/19/2014	Telephone: 703-603-0695
Date Made Active in Reports: 10/20/2014	Last EDR Contact: 02/26/2015
Number of Days to Update: 31	Next Scheduled EDR Contact: 06/15/2015
	Data Release Frequency: Varies

LUCIS: Land Use Control Information System

LUCIS contains records of land use control information pertaining to the former Navy Base Realignment and Closure properties.

Date of Government Version: 12/03/2014	Source: Department of the Navy
Date Data Arrived at EDR: 12/12/2014	Telephone: 843-820-7326
Date Made Active in Reports: 01/29/2015	Last EDR Contact: 02/16/2015
Number of Days to Update: 48	Next Scheduled EDR Contact: 06/01/2015
	Data Release Frequency: Varies

Federal ERNS list

ERNS: Emergency Response Notification System

Emergency Response Notification System. ERNS records and stores information on reported releases of oil and hazardous substances.

Date of Government Version: 09/29/2014	Source: National Response Center, United States Coast Guard
Date Data Arrived at EDR: 09/30/2014	Telephone: 202-267-2180
Date Made Active in Reports: 11/06/2014	Last EDR Contact: 03/31/2015
Number of Days to Update: 37	Next Scheduled EDR Contact: 07/13/2015
	Data Release Frequency: Annually

State- and tribal - equivalent NPL

RESPONSE: State Response Sites

Identifies confirmed release sites where DTSC is involved in remediation, either in a lead or oversight capacity. These confirmed release sites are generally high-priority and high potential risk.

Date of Government Version: 03/11/2015	Source: Department of Toxic Substances Control
Date Data Arrived at EDR: 03/12/2015	Telephone: 916-323-3400
Date Made Active in Reports: 03/18/2015	Last EDR Contact: 03/12/2015
Number of Days to Update: 6	Next Scheduled EDR Contact: 05/18/2015
	Data Release Frequency: Quarterly

State- and tribal - equivalent CERCLIS

GOVERNMENT RECORDS SEARCHED / DATA CURRENCY TRACKING

ENVIROSTOR: EnviroStor Database

The Department of Toxic Substances Control's (DTSC's) Site Mitigation and Brownfields Reuse Program's (SMBRP's) EnviroStor database identifies sites that have known contamination or sites for which there may be reasons to investigate further. The database includes the following site types: Federal Superfund sites (National Priorities List (NPL)); State Response, including Military Facilities and State Superfund; Voluntary Cleanup; and School sites. EnviroStor provides similar information to the information that was available in CalSites, and provides additional site information, including, but not limited to, identification of formerly-contaminated properties that have been released for reuse, properties where environmental deed restrictions have been recorded to prevent inappropriate land uses, and risk characterization information that is used to assess potential impacts to public health and the environment at contaminated sites.

Date of Government Version: 03/11/2015
Date Data Arrived at EDR: 03/12/2015
Date Made Active in Reports: 03/18/2015
Number of Days to Update: 6

Source: Department of Toxic Substances Control
Telephone: 916-323-3400
Last EDR Contact: 03/12/2015
Next Scheduled EDR Contact: 05/18/2015
Data Release Frequency: Quarterly

State and tribal landfill and/or solid waste disposal site lists

SWF/LF (SWIS): Solid Waste Information System

Active, Closed and Inactive Landfills. SWF/LF records typically contain an inventory of solid waste disposal facilities or landfills. These may be active or inactive facilities or open dumps that failed to meet RCRA Section 4004 criteria for solid waste landfills or disposal sites.

Date of Government Version: 02/16/2015
Date Data Arrived at EDR: 02/17/2015
Date Made Active in Reports: 03/03/2015
Number of Days to Update: 14

Source: Department of Resources Recycling and Recovery
Telephone: 916-341-6320
Last EDR Contact: 02/17/2015
Next Scheduled EDR Contact: 06/01/2015
Data Release Frequency: Quarterly

State and tribal leaking storage tank lists

LUST REG 9: Leaking Underground Storage Tank Report

Orange, Riverside, San Diego counties. For more current information, please refer to the State Water Resources Control Board's LUST database.

Date of Government Version: 03/01/2001
Date Data Arrived at EDR: 04/23/2001
Date Made Active in Reports: 05/21/2001
Number of Days to Update: 28

Source: California Regional Water Quality Control Board San Diego Region (9)
Telephone: 858-637-5595
Last EDR Contact: 09/26/2011
Next Scheduled EDR Contact: 01/09/2012
Data Release Frequency: No Update Planned

LUST REG 8: Leaking Underground Storage Tanks

California Regional Water Quality Control Board Santa Ana Region (8). For more current information, please refer to the State Water Resources Control Board's LUST database.

Date of Government Version: 02/14/2005
Date Data Arrived at EDR: 02/15/2005
Date Made Active in Reports: 03/28/2005
Number of Days to Update: 41

Source: California Regional Water Quality Control Board Santa Ana Region (8)
Telephone: 909-782-4496
Last EDR Contact: 08/15/2011
Next Scheduled EDR Contact: 11/28/2011
Data Release Frequency: Varies

LUST REG 7: Leaking Underground Storage Tank Case Listing

Leaking Underground Storage Tank locations. Imperial, Riverside, San Diego, Santa Barbara counties.

Date of Government Version: 02/26/2004
Date Data Arrived at EDR: 02/26/2004
Date Made Active in Reports: 03/24/2004
Number of Days to Update: 27

Source: California Regional Water Quality Control Board Colorado River Basin Region (7)
Telephone: 760-776-8943
Last EDR Contact: 08/01/2011
Next Scheduled EDR Contact: 11/14/2011
Data Release Frequency: No Update Planned

GOVERNMENT RECORDS SEARCHED / DATA CURRENCY TRACKING

LUST REG 6V: Leaking Underground Storage Tank Case Listing

Leaking Underground Storage Tank locations. Inyo, Kern, Los Angeles, Mono, San Bernardino counties.

Date of Government Version: 06/07/2005

Date Data Arrived at EDR: 06/07/2005

Date Made Active in Reports: 06/29/2005

Number of Days to Update: 22

Source: California Regional Water Quality Control Board Victorville Branch Office (6)

Telephone: 760-241-7365

Last EDR Contact: 09/12/2011

Next Scheduled EDR Contact: 12/26/2011

Data Release Frequency: No Update Planned

LUST REG 6L: Leaking Underground Storage Tank Case Listing

For more current information, please refer to the State Water Resources Control Board's LUST database.

Date of Government Version: 09/09/2003

Date Data Arrived at EDR: 09/10/2003

Date Made Active in Reports: 10/07/2003

Number of Days to Update: 27

Source: California Regional Water Quality Control Board Lahontan Region (6)

Telephone: 530-542-5572

Last EDR Contact: 09/12/2011

Next Scheduled EDR Contact: 12/26/2011

Data Release Frequency: No Update Planned

LUST REG 5: Leaking Underground Storage Tank Database

Leaking Underground Storage Tank locations. Alameda, Alpine, Amador, Butte, Colusa, Contra Costa, Calveras, El Dorado, Fresno, Glenn, Kern, Kings, Lake, Lassen, Madera, Mariposa, Merced, Modoc, Napa, Nevada, Placer, Plumas, Sacramento, San Joaquin, Shasta, Solano, Stanislaus, Sutter, Tehama, Tulare, Tuolumne, Yolo, Yuba counties.

Date of Government Version: 07/01/2008

Date Data Arrived at EDR: 07/22/2008

Date Made Active in Reports: 07/31/2008

Number of Days to Update: 9

Source: California Regional Water Quality Control Board Central Valley Region (5)

Telephone: 916-464-4834

Last EDR Contact: 07/01/2011

Next Scheduled EDR Contact: 10/17/2011

Data Release Frequency: No Update Planned

LUST REG 4: Underground Storage Tank Leak List

Los Angeles, Ventura counties. For more current information, please refer to the State Water Resources Control Board's LUST database.

Date of Government Version: 09/07/2004

Date Data Arrived at EDR: 09/07/2004

Date Made Active in Reports: 10/12/2004

Number of Days to Update: 35

Source: California Regional Water Quality Control Board Los Angeles Region (4)

Telephone: 213-576-6710

Last EDR Contact: 09/06/2011

Next Scheduled EDR Contact: 12/19/2011

Data Release Frequency: No Update Planned

LUST REG 3: Leaking Underground Storage Tank Database

Leaking Underground Storage Tank locations. Monterey, San Benito, San Luis Obispo, Santa Barbara, Santa Cruz counties.

Date of Government Version: 05/19/2003

Date Data Arrived at EDR: 05/19/2003

Date Made Active in Reports: 06/02/2003

Number of Days to Update: 14

Source: California Regional Water Quality Control Board Central Coast Region (3)

Telephone: 805-542-4786

Last EDR Contact: 07/18/2011

Next Scheduled EDR Contact: 10/31/2011

Data Release Frequency: No Update Planned

LUST REG 2: Fuel Leak List

Leaking Underground Storage Tank locations. Alameda, Contra Costa, Marin, Napa, San Francisco, San Mateo, Santa Clara, Solano, Sonoma counties.

Date of Government Version: 09/30/2004

Date Data Arrived at EDR: 10/20/2004

Date Made Active in Reports: 11/19/2004

Number of Days to Update: 30

Source: California Regional Water Quality Control Board San Francisco Bay Region (2)

Telephone: 510-622-2433

Last EDR Contact: 09/19/2011

Next Scheduled EDR Contact: 01/02/2012

Data Release Frequency: Quarterly

LUST REG 1: Active Toxic Site Investigation

Del Norte, Humboldt, Lake, Mendocino, Modoc, Siskiyou, Sonoma, Trinity counties. For more current information, please refer to the State Water Resources Control Board's LUST database.

GOVERNMENT RECORDS SEARCHED / DATA CURRENCY TRACKING

Date of Government Version: 02/01/2001
Date Data Arrived at EDR: 02/28/2001
Date Made Active in Reports: 03/29/2001
Number of Days to Update: 29

Source: California Regional Water Quality Control Board North Coast (1)
Telephone: 707-570-3769
Last EDR Contact: 08/01/2011
Next Scheduled EDR Contact: 11/14/2011
Data Release Frequency: No Update Planned

LUST: Geotracker's Leaking Underground Fuel Tank Report

Leaking Underground Storage Tank Incident Reports. LUST records contain an inventory of reported leaking underground storage tank incidents. Not all states maintain these records, and the information stored varies by state. For more information on a particular leaking underground storage tank sites, please contact the appropriate regulatory agency.

Date of Government Version: 03/13/2015
Date Data Arrived at EDR: 03/18/2015
Date Made Active in Reports: 03/24/2015
Number of Days to Update: 6

Source: State Water Resources Control Board
Telephone: see region list
Last EDR Contact: 03/18/2015
Next Scheduled EDR Contact: 06/29/2015
Data Release Frequency: Quarterly

SLIC: Statewide SLIC Cases

The SLIC (Spills, Leaks, Investigations and Cleanup) program is designed to protect and restore water quality from spills, leaks, and similar discharges.

Date of Government Version: 03/13/2015
Date Data Arrived at EDR: 03/18/2015
Date Made Active in Reports: 03/24/2015
Number of Days to Update: 6

Source: State Water Resources Control Board
Telephone: 866-480-1028
Last EDR Contact: 03/18/2015
Next Scheduled EDR Contact: 06/29/2015
Data Release Frequency: Varies

SLIC REG 1: Active Toxic Site Investigations

The SLIC (Spills, Leaks, Investigations and Cleanup) program is designed to protect and restore water quality from spills, leaks, and similar discharges.

Date of Government Version: 04/03/2003
Date Data Arrived at EDR: 04/07/2003
Date Made Active in Reports: 04/25/2003
Number of Days to Update: 18

Source: California Regional Water Quality Control Board, North Coast Region (1)
Telephone: 707-576-2220
Last EDR Contact: 08/01/2011
Next Scheduled EDR Contact: 11/14/2011
Data Release Frequency: No Update Planned

SLIC REG 2: Spills, Leaks, Investigation & Cleanup Cost Recovery Listing

The SLIC (Spills, Leaks, Investigations and Cleanup) program is designed to protect and restore water quality from spills, leaks, and similar discharges.

Date of Government Version: 09/30/2004
Date Data Arrived at EDR: 10/20/2004
Date Made Active in Reports: 11/19/2004
Number of Days to Update: 30

Source: Regional Water Quality Control Board San Francisco Bay Region (2)
Telephone: 510-286-0457
Last EDR Contact: 09/19/2011
Next Scheduled EDR Contact: 01/02/2012
Data Release Frequency: Quarterly

SLIC REG 3: Spills, Leaks, Investigation & Cleanup Cost Recovery Listing

The SLIC (Spills, Leaks, Investigations and Cleanup) program is designed to protect and restore water quality from spills, leaks, and similar discharges.

Date of Government Version: 05/18/2006
Date Data Arrived at EDR: 05/18/2006
Date Made Active in Reports: 06/15/2006
Number of Days to Update: 28

Source: California Regional Water Quality Control Board Central Coast Region (3)
Telephone: 805-549-3147
Last EDR Contact: 07/18/2011
Next Scheduled EDR Contact: 10/31/2011
Data Release Frequency: Semi-Annually

SLIC REG 4: Spills, Leaks, Investigation & Cleanup Cost Recovery Listing

The SLIC (Spills, Leaks, Investigations and Cleanup) program is designed to protect and restore water quality from spills, leaks, and similar discharges.

GOVERNMENT RECORDS SEARCHED / DATA CURRENCY TRACKING

Date of Government Version: 11/17/2004
Date Data Arrived at EDR: 11/18/2004
Date Made Active in Reports: 01/04/2005
Number of Days to Update: 47

Source: Region Water Quality Control Board Los Angeles Region (4)
Telephone: 213-576-6600
Last EDR Contact: 07/01/2011
Next Scheduled EDR Contact: 10/17/2011
Data Release Frequency: Varies

SLIC REG 5: Spills, Leaks, Investigation & Cleanup Cost Recovery Listing

The SLIC (Spills, Leaks, Investigations and Cleanup) program is designed to protect and restore water quality from spills, leaks, and similar discharges.

Date of Government Version: 04/01/2005
Date Data Arrived at EDR: 04/05/2005
Date Made Active in Reports: 04/21/2005
Number of Days to Update: 16

Source: Regional Water Quality Control Board Central Valley Region (5)
Telephone: 916-464-3291
Last EDR Contact: 09/12/2011
Next Scheduled EDR Contact: 12/26/2011
Data Release Frequency: Semi-Annually

SLIC REG 6V: Spills, Leaks, Investigation & Cleanup Cost Recovery Listing

The SLIC (Spills, Leaks, Investigations and Cleanup) program is designed to protect and restore water quality from spills, leaks, and similar discharges.

Date of Government Version: 05/24/2005
Date Data Arrived at EDR: 05/25/2005
Date Made Active in Reports: 06/16/2005
Number of Days to Update: 22

Source: Regional Water Quality Control Board, Victorville Branch
Telephone: 619-241-6583
Last EDR Contact: 08/15/2011
Next Scheduled EDR Contact: 11/28/2011
Data Release Frequency: Semi-Annually

SLIC REG 6L: SLIC Sites

The SLIC (Spills, Leaks, Investigations and Cleanup) program is designed to protect and restore water quality from spills, leaks, and similar discharges.

Date of Government Version: 09/07/2004
Date Data Arrived at EDR: 09/07/2004
Date Made Active in Reports: 10/12/2004
Number of Days to Update: 35

Source: California Regional Water Quality Control Board, Lahontan Region
Telephone: 530-542-5574
Last EDR Contact: 08/15/2011
Next Scheduled EDR Contact: 11/28/2011
Data Release Frequency: No Update Planned

SLIC REG 7: SLIC List

The SLIC (Spills, Leaks, Investigations and Cleanup) program is designed to protect and restore water quality from spills, leaks, and similar discharges.

Date of Government Version: 11/24/2004
Date Data Arrived at EDR: 11/29/2004
Date Made Active in Reports: 01/04/2005
Number of Days to Update: 36

Source: California Regional Quality Control Board, Colorado River Basin Region
Telephone: 760-346-7491
Last EDR Contact: 08/01/2011
Next Scheduled EDR Contact: 11/14/2011
Data Release Frequency: No Update Planned

SLIC REG 8: Spills, Leaks, Investigation & Cleanup Cost Recovery Listing

The SLIC (Spills, Leaks, Investigations and Cleanup) program is designed to protect and restore water quality from spills, leaks, and similar discharges.

Date of Government Version: 04/03/2008
Date Data Arrived at EDR: 04/03/2008
Date Made Active in Reports: 04/14/2008
Number of Days to Update: 11

Source: California Region Water Quality Control Board Santa Ana Region (8)
Telephone: 951-782-3298
Last EDR Contact: 09/12/2011
Next Scheduled EDR Contact: 12/26/2011
Data Release Frequency: Semi-Annually

SLIC REG 9: Spills, Leaks, Investigation & Cleanup Cost Recovery Listing

The SLIC (Spills, Leaks, Investigations and Cleanup) program is designed to protect and restore water quality from spills, leaks, and similar discharges.

GOVERNMENT RECORDS SEARCHED / DATA CURRENCY TRACKING

Date of Government Version: 09/10/2007
Date Data Arrived at EDR: 09/11/2007
Date Made Active in Reports: 09/28/2007
Number of Days to Update: 17

Source: California Regional Water Quality Control Board San Diego Region (9)
Telephone: 858-467-2980
Last EDR Contact: 08/08/2011
Next Scheduled EDR Contact: 11/21/2011
Data Release Frequency: Annually

INDIAN LUST R9: Leaking Underground Storage Tanks on Indian Land
LUSTs on Indian land in Arizona, California, New Mexico and Nevada

Date of Government Version: 01/08/2015
Date Data Arrived at EDR: 01/08/2015
Date Made Active in Reports: 02/09/2015
Number of Days to Update: 32

Source: Environmental Protection Agency
Telephone: 415-972-3372
Last EDR Contact: 01/08/2015
Next Scheduled EDR Contact: 05/11/2015
Data Release Frequency: Quarterly

INDIAN LUST R8: Leaking Underground Storage Tanks on Indian Land
LUSTs on Indian land in Colorado, Montana, North Dakota, South Dakota, Utah and Wyoming.

Date of Government Version: 01/28/2015
Date Data Arrived at EDR: 01/30/2015
Date Made Active in Reports: 03/13/2015
Number of Days to Update: 42

Source: EPA Region 8
Telephone: 303-312-6271
Last EDR Contact: 01/26/2015
Next Scheduled EDR Contact: 05/11/2015
Data Release Frequency: Quarterly

INDIAN LUST R7: Leaking Underground Storage Tanks on Indian Land
LUSTs on Indian land in Iowa, Kansas, and Nebraska

Date of Government Version: 09/23/2014
Date Data Arrived at EDR: 11/25/2014
Date Made Active in Reports: 01/29/2015
Number of Days to Update: 65

Source: EPA Region 7
Telephone: 913-551-7003
Last EDR Contact: 01/26/2015
Next Scheduled EDR Contact: 05/11/2015
Data Release Frequency: Varies

INDIAN LUST R6: Leaking Underground Storage Tanks on Indian Land
LUSTs on Indian land in New Mexico and Oklahoma.

Date of Government Version: 01/23/2015
Date Data Arrived at EDR: 02/10/2015
Date Made Active in Reports: 03/13/2015
Number of Days to Update: 31

Source: EPA Region 6
Telephone: 214-665-6597
Last EDR Contact: 01/26/2015
Next Scheduled EDR Contact: 05/11/2015
Data Release Frequency: Varies

INDIAN LUST R5: Leaking Underground Storage Tanks on Indian Land
Leaking underground storage tanks located on Indian Land in Michigan, Minnesota and Wisconsin.

Date of Government Version: 01/30/2015
Date Data Arrived at EDR: 02/05/2015
Date Made Active in Reports: 03/09/2015
Number of Days to Update: 32

Source: EPA, Region 5
Telephone: 312-886-7439
Last EDR Contact: 01/26/2015
Next Scheduled EDR Contact: 05/11/2015
Data Release Frequency: Varies

INDIAN LUST R1: Leaking Underground Storage Tanks on Indian Land
A listing of leaking underground storage tank locations on Indian Land.

Date of Government Version: 02/01/2013
Date Data Arrived at EDR: 05/01/2013
Date Made Active in Reports: 11/01/2013
Number of Days to Update: 184

Source: EPA Region 1
Telephone: 617-918-1313
Last EDR Contact: 01/30/2015
Next Scheduled EDR Contact: 05/11/2015
Data Release Frequency: Varies

GOVERNMENT RECORDS SEARCHED / DATA CURRENCY TRACKING

INDIAN LUST R4: Leaking Underground Storage Tanks on Indian Land
LUSTs on Indian land in Florida, Mississippi and North Carolina.

Date of Government Version: 09/30/2014	Source: EPA Region 4
Date Data Arrived at EDR: 03/03/2015	Telephone: 404-562-8677
Date Made Active in Reports: 03/13/2015	Last EDR Contact: 01/26/2015
Number of Days to Update: 10	Next Scheduled EDR Contact: 05/11/2015
	Data Release Frequency: Semi-Annually

INDIAN LUST R10: Leaking Underground Storage Tanks on Indian Land
LUSTs on Indian land in Alaska, Idaho, Oregon and Washington.

Date of Government Version: 02/03/2015	Source: EPA Region 10
Date Data Arrived at EDR: 02/12/2015	Telephone: 206-553-2857
Date Made Active in Reports: 03/13/2015	Last EDR Contact: 01/26/2015
Number of Days to Update: 29	Next Scheduled EDR Contact: 05/11/2015
	Data Release Frequency: Quarterly

State and tribal registered storage tank lists

UST: Active UST Facilities

Active UST facilities gathered from the local regulatory agencies

Date of Government Version: 03/13/2015	Source: SWRCB
Date Data Arrived at EDR: 03/18/2015	Telephone: 916-341-5851
Date Made Active in Reports: 03/26/2015	Last EDR Contact: 03/18/2015
Number of Days to Update: 8	Next Scheduled EDR Contact: 06/29/2015
	Data Release Frequency: Semi-Annually

AST: Aboveground Petroleum Storage Tank Facilities

A listing of aboveground storage tank petroleum storage tank locations.

Date of Government Version: 08/01/2009	Source: California Environmental Protection Agency
Date Data Arrived at EDR: 09/10/2009	Telephone: 916-327-5092
Date Made Active in Reports: 10/01/2009	Last EDR Contact: 07/13/2015
Number of Days to Update: 21	Next Scheduled EDR Contact: 04/13/2015
	Data Release Frequency: Quarterly

INDIAN UST R1: Underground Storage Tanks on Indian Land

The Indian Underground Storage Tank (UST) database provides information about underground storage tanks on Indian land in EPA Region 1 (Connecticut, Maine, Massachusetts, New Hampshire, Rhode Island, Vermont and ten Tribal Nations).

Date of Government Version: 02/01/2013	Source: EPA, Region 1
Date Data Arrived at EDR: 05/01/2013	Telephone: 617-918-1313
Date Made Active in Reports: 01/27/2014	Last EDR Contact: 01/30/2015
Number of Days to Update: 271	Next Scheduled EDR Contact: 05/11/2015
	Data Release Frequency: Varies

INDIAN UST R4: Underground Storage Tanks on Indian Land

The Indian Underground Storage Tank (UST) database provides information about underground storage tanks on Indian land in EPA Region 4 (Alabama, Florida, Georgia, Kentucky, Mississippi, North Carolina, South Carolina, Tennessee and Tribal Nations)

Date of Government Version: 09/30/2014	Source: EPA Region 4
Date Data Arrived at EDR: 03/03/2015	Telephone: 404-562-9424
Date Made Active in Reports: 03/13/2015	Last EDR Contact: 01/26/2015
Number of Days to Update: 10	Next Scheduled EDR Contact: 05/11/2015
	Data Release Frequency: Semi-Annually

GOVERNMENT RECORDS SEARCHED / DATA CURRENCY TRACKING

INDIAN UST R5: Underground Storage Tanks on Indian Land

The Indian Underground Storage Tank (UST) database provides information about underground storage tanks on Indian land in EPA Region 5 (Michigan, Minnesota and Wisconsin and Tribal Nations).

Date of Government Version: 01/30/2015	Source: EPA Region 5
Date Data Arrived at EDR: 02/05/2015	Telephone: 312-886-6136
Date Made Active in Reports: 03/13/2015	Last EDR Contact: 01/26/2015
Number of Days to Update: 36	Next Scheduled EDR Contact: 05/11/2015
	Data Release Frequency: Varies

INDIAN UST R6: Underground Storage Tanks on Indian Land

The Indian Underground Storage Tank (UST) database provides information about underground storage tanks on Indian land in EPA Region 6 (Louisiana, Arkansas, Oklahoma, New Mexico, Texas and 65 Tribes).

Date of Government Version: 01/23/2015	Source: EPA Region 6
Date Data Arrived at EDR: 02/13/2015	Telephone: 214-665-7591
Date Made Active in Reports: 03/13/2015	Last EDR Contact: 01/26/2015
Number of Days to Update: 28	Next Scheduled EDR Contact: 05/11/2015
	Data Release Frequency: Semi-Annually

INDIAN UST R7: Underground Storage Tanks on Indian Land

The Indian Underground Storage Tank (UST) database provides information about underground storage tanks on Indian land in EPA Region 7 (Iowa, Kansas, Missouri, Nebraska, and 9 Tribal Nations).

Date of Government Version: 09/23/2014	Source: EPA Region 7
Date Data Arrived at EDR: 11/25/2014	Telephone: 913-551-7003
Date Made Active in Reports: 01/29/2015	Last EDR Contact: 01/26/2015
Number of Days to Update: 65	Next Scheduled EDR Contact: 05/11/2015
	Data Release Frequency: Varies

INDIAN UST R8: Underground Storage Tanks on Indian Land

The Indian Underground Storage Tank (UST) database provides information about underground storage tanks on Indian land in EPA Region 8 (Colorado, Montana, North Dakota, South Dakota, Utah, Wyoming and 27 Tribal Nations).

Date of Government Version: 01/29/2015	Source: EPA Region 8
Date Data Arrived at EDR: 01/30/2015	Telephone: 303-312-6137
Date Made Active in Reports: 03/13/2015	Last EDR Contact: 01/26/2015
Number of Days to Update: 42	Next Scheduled EDR Contact: 05/11/2015
	Data Release Frequency: Quarterly

INDIAN UST R10: Underground Storage Tanks on Indian Land

The Indian Underground Storage Tank (UST) database provides information about underground storage tanks on Indian land in EPA Region 10 (Alaska, Idaho, Oregon, Washington, and Tribal Nations).

Date of Government Version: 02/03/2015	Source: EPA Region 10
Date Data Arrived at EDR: 02/12/2015	Telephone: 206-553-2857
Date Made Active in Reports: 03/13/2015	Last EDR Contact: 01/26/2015
Number of Days to Update: 29	Next Scheduled EDR Contact: 05/11/2015
	Data Release Frequency: Quarterly

INDIAN UST R9: Underground Storage Tanks on Indian Land

The Indian Underground Storage Tank (UST) database provides information about underground storage tanks on Indian land in EPA Region 9 (Arizona, California, Hawaii, Nevada, the Pacific Islands, and Tribal Nations).

Date of Government Version: 12/14/2014	Source: EPA Region 9
Date Data Arrived at EDR: 02/13/2015	Telephone: 415-972-3368
Date Made Active in Reports: 03/13/2015	Last EDR Contact: 01/26/2015
Number of Days to Update: 28	Next Scheduled EDR Contact: 05/11/2015
	Data Release Frequency: Quarterly

GOVERNMENT RECORDS SEARCHED / DATA CURRENCY TRACKING

FEMA UST: Underground Storage Tank Listing

A listing of all FEMA owned underground storage tanks.

Date of Government Version: 01/01/2010

Date Data Arrived at EDR: 02/16/2010

Date Made Active in Reports: 04/12/2010

Number of Days to Update: 55

Source: FEMA

Telephone: 202-646-5797

Last EDR Contact: 04/13/2015

Next Scheduled EDR Contact: 07/27/2015

Data Release Frequency: Varies

State and tribal voluntary cleanup sites

INDIAN VCP R1: Voluntary Cleanup Priority Listing

A listing of voluntary cleanup priority sites located on Indian Land located in Region 1.

Date of Government Version: 09/29/2014

Date Data Arrived at EDR: 10/01/2014

Date Made Active in Reports: 11/06/2014

Number of Days to Update: 36

Source: EPA, Region 1

Telephone: 617-918-1102

Last EDR Contact: 04/02/2015

Next Scheduled EDR Contact: 07/13/2015

Data Release Frequency: Varies

INDIAN VCP R7: Voluntary Cleanup Priority Listing

A listing of voluntary cleanup priority sites located on Indian Land located in Region 7.

Date of Government Version: 03/20/2008

Date Data Arrived at EDR: 04/22/2008

Date Made Active in Reports: 05/19/2008

Number of Days to Update: 27

Source: EPA, Region 7

Telephone: 913-551-7365

Last EDR Contact: 04/20/2009

Next Scheduled EDR Contact: 07/20/2009

Data Release Frequency: Varies

VCP: Voluntary Cleanup Program Properties

Contains low threat level properties with either confirmed or unconfirmed releases and the project proponents have request that DTSC oversee investigation and/or cleanup activities and have agreed to provide coverage for DTSC's costs.

Date of Government Version: 03/11/2015

Date Data Arrived at EDR: 03/12/2015

Date Made Active in Reports: 03/18/2015

Number of Days to Update: 6

Source: Department of Toxic Substances Control

Telephone: 916-323-3400

Last EDR Contact: 03/12/2015

Next Scheduled EDR Contact: 05/18/2015

Data Release Frequency: Quarterly

ADDITIONAL ENVIRONMENTAL RECORDS

Local Brownfield lists

US BROWNFIELDS: A Listing of Brownfields Sites

Brownfields are real property, the expansion, redevelopment, or reuse of which may be complicated by the presence or potential presence of a hazardous substance, pollutant, or contaminant. Cleaning up and reinvesting in these properties takes development pressures off of undeveloped, open land, and both improves and protects the environment. Assessment, Cleanup and Redevelopment Exchange System (ACRES) stores information reported by EPA Brownfields grant recipients on brownfields properties assessed or cleaned up with grant funding as well as information on Targeted Brownfields Assessments performed by EPA Regions. A listing of ACRES Brownfield sites is obtained from Cleanups in My Community. Cleanups in My Community provides information on Brownfields properties for which information is reported back to EPA, as well as areas served by Brownfields grant programs.

Date of Government Version: 12/22/2014

Date Data Arrived at EDR: 12/22/2014

Date Made Active in Reports: 01/29/2015

Number of Days to Update: 38

Source: Environmental Protection Agency

Telephone: 202-566-2777

Last EDR Contact: 03/24/2015

Next Scheduled EDR Contact: 07/06/2015

Data Release Frequency: Semi-Annually

Local Lists of Landfill / Solid Waste Disposal Sites

GOVERNMENT RECORDS SEARCHED / DATA CURRENCY TRACKING

ODI: Open Dump Inventory

An open dump is defined as a disposal facility that does not comply with one or more of the Part 257 or Part 258 Subtitle D Criteria.

Date of Government Version: 06/30/1985
Date Data Arrived at EDR: 08/09/2004
Date Made Active in Reports: 09/17/2004
Number of Days to Update: 39

Source: Environmental Protection Agency
Telephone: 800-424-9346
Last EDR Contact: 06/09/2004
Next Scheduled EDR Contact: N/A
Data Release Frequency: No Update Planned

DEBRIS REGION 9: Torres Martinez Reservation Illegal Dump Site Locations

A listing of illegal dump sites location on the Torres Martinez Indian Reservation located in eastern Riverside County and northern Imperial County, California.

Date of Government Version: 01/12/2009
Date Data Arrived at EDR: 05/07/2009
Date Made Active in Reports: 09/21/2009
Number of Days to Update: 137

Source: EPA, Region 9
Telephone: 415-947-4219
Last EDR Contact: 04/23/2015
Next Scheduled EDR Contact: 08/10/2015
Data Release Frequency: No Update Planned

SWRCY: Recycler Database

A listing of recycling facilities in California.

Date of Government Version: 03/16/2015
Date Data Arrived at EDR: 03/18/2015
Date Made Active in Reports: 03/26/2015
Number of Days to Update: 8

Source: Department of Conservation
Telephone: 916-323-3836
Last EDR Contact: 03/18/2015
Next Scheduled EDR Contact: 06/29/2015
Data Release Frequency: Quarterly

HAULERS: Registered Waste Tire Haulers Listing

A listing of registered waste tire haulers.

Date of Government Version: 04/04/2015
Date Data Arrived at EDR: 04/07/2015
Date Made Active in Reports: 04/13/2015
Number of Days to Update: 6

Source: Integrated Waste Management Board
Telephone: 916-341-6422
Last EDR Contact: 02/16/2015
Next Scheduled EDR Contact: 06/01/2015
Data Release Frequency: Varies

INDIAN ODI: Report on the Status of Open Dumps on Indian Lands

Location of open dumps on Indian land.

Date of Government Version: 12/31/1998
Date Data Arrived at EDR: 12/03/2007
Date Made Active in Reports: 01/24/2008
Number of Days to Update: 52

Source: Environmental Protection Agency
Telephone: 703-308-8245
Last EDR Contact: 02/02/2015
Next Scheduled EDR Contact: 05/18/2015
Data Release Frequency: Varies

WMUDS/SWAT: Waste Management Unit Database

Waste Management Unit Database System. WMUDS is used by the State Water Resources Control Board staff and the Regional Water Quality Control Boards for program tracking and inventory of waste management units. WMUDS is composed of the following databases: Facility Information, Scheduled Inspections Information, Waste Management Unit Information, SWAT Program Information, SWAT Report Summary Information, SWAT Report Summary Data, Chapter 15 (formerly Subchapter 15) Information, Chapter 15 Monitoring Parameters, TPCA Program Information, RCRA Program Information, Closure Information, and Interested Parties Information.

Date of Government Version: 04/01/2000
Date Data Arrived at EDR: 04/10/2000
Date Made Active in Reports: 05/10/2000
Number of Days to Update: 30

Source: State Water Resources Control Board
Telephone: 916-227-4448
Last EDR Contact: 02/09/2015
Next Scheduled EDR Contact: 05/25/2015
Data Release Frequency: No Update Planned

GOVERNMENT RECORDS SEARCHED / DATA CURRENCY TRACKING

Local Lists of Hazardous waste / Contaminated Sites

US CDL: Clandestine Drug Labs

A listing of clandestine drug lab locations. The U.S. Department of Justice ("the Department") provides this web site as a public service. It contains addresses of some locations where law enforcement agencies reported they found chemicals or other items that indicated the presence of either clandestine drug laboratories or dumpsites. In most cases, the source of the entries is not the Department, and the Department has not verified the entry and does not guarantee its accuracy. Members of the public must verify the accuracy of all entries by, for example, contacting local law enforcement and local health departments.

Date of Government Version: 02/25/2015	Source: Drug Enforcement Administration
Date Data Arrived at EDR: 03/10/2015	Telephone: 202-307-1000
Date Made Active in Reports: 03/25/2015	Last EDR Contact: 03/03/2015
Number of Days to Update: 15	Next Scheduled EDR Contact: 06/15/2015
	Data Release Frequency: Quarterly

HIST CAL-SITES: Calsites Database

The Calsites database contains potential or confirmed hazardous substance release properties. In 1996, California EPA reevaluated and significantly reduced the number of sites in the Calsites database. No longer updated by the state agency. It has been replaced by ENVIROSTOR.

Date of Government Version: 08/08/2005	Source: Department of Toxic Substance Control
Date Data Arrived at EDR: 08/03/2006	Telephone: 916-323-3400
Date Made Active in Reports: 08/24/2006	Last EDR Contact: 02/23/2009
Number of Days to Update: 21	Next Scheduled EDR Contact: 05/25/2009
	Data Release Frequency: No Update Planned

SCH: School Property Evaluation Program

This category contains proposed and existing school sites that are being evaluated by DTSC for possible hazardous materials contamination. In some cases, these properties may be listed in the CalSites category depending on the level of threat to public health and safety or the environment they pose.

Date of Government Version: 03/11/2015	Source: Department of Toxic Substances Control
Date Data Arrived at EDR: 03/12/2015	Telephone: 916-323-3400
Date Made Active in Reports: 03/18/2015	Last EDR Contact: 03/12/2015
Number of Days to Update: 6	Next Scheduled EDR Contact: 05/18/2015
	Data Release Frequency: Quarterly

TOXIC PITS: Toxic Pits Cleanup Act Sites

Toxic PITS Cleanup Act Sites. TOXIC PITS identifies sites suspected of containing hazardous substances where cleanup has not yet been completed.

Date of Government Version: 07/01/1995	Source: State Water Resources Control Board
Date Data Arrived at EDR: 08/30/1995	Telephone: 916-227-4364
Date Made Active in Reports: 09/26/1995	Last EDR Contact: 01/26/2009
Number of Days to Update: 27	Next Scheduled EDR Contact: 04/27/2009
	Data Release Frequency: No Update Planned

CDL: Clandestine Drug Labs

A listing of drug lab locations. Listing of a location in this database does not indicate that any illegal drug lab materials were or were not present there, and does not constitute a determination that the location either requires or does not require additional cleanup work.

Date of Government Version: 12/31/2014	Source: Department of Toxic Substances Control
Date Data Arrived at EDR: 03/10/2015	Telephone: 916-255-6504
Date Made Active in Reports: 03/18/2015	Last EDR Contact: 04/13/2015
Number of Days to Update: 8	Next Scheduled EDR Contact: 07/27/2015
	Data Release Frequency: Varies

GOVERNMENT RECORDS SEARCHED / DATA CURRENCY TRACKING

US HIST CDL: National Clandestine Laboratory Register

A listing of clandestine drug lab locations. The U.S. Department of Justice ("the Department") provides this web site as a public service. It contains addresses of some locations where law enforcement agencies reported they found chemicals or other items that indicated the presence of either clandestine drug laboratories or dumpsites. In most cases, the source of the entries is not the Department, and the Department has not verified the entry and does not guarantee its accuracy. Members of the public must verify the accuracy of all entries by, for example, contacting local law enforcement and local health departments.

Date of Government Version: 02/25/2015
Date Data Arrived at EDR: 03/10/2015
Date Made Active in Reports: 03/25/2015
Number of Days to Update: 15

Source: Drug Enforcement Administration
Telephone: 202-307-1000
Last EDR Contact: 03/03/2015
Next Scheduled EDR Contact: 06/15/2015
Data Release Frequency: No Update Planned

Local Lists of Registered Storage Tanks

CA FID UST: Facility Inventory Database

The Facility Inventory Database (FID) contains a historical listing of active and inactive underground storage tank locations from the State Water Resource Control Board. Refer to local/county source for current data.

Date of Government Version: 10/31/1994
Date Data Arrived at EDR: 09/05/1995
Date Made Active in Reports: 09/29/1995
Number of Days to Update: 24

Source: California Environmental Protection Agency
Telephone: 916-341-5851
Last EDR Contact: 12/28/1998
Next Scheduled EDR Contact: N/A
Data Release Frequency: No Update Planned

UST MENDOCINO: Mendocino County UST Database

A listing of underground storage tank locations in Mendocino County.

Date of Government Version: 09/23/2009
Date Data Arrived at EDR: 09/23/2009
Date Made Active in Reports: 10/01/2009
Number of Days to Update: 8

Source: Department of Public Health
Telephone: 707-463-4466
Last EDR Contact: 02/26/2015
Next Scheduled EDR Contact: 06/15/2015
Data Release Frequency: Annually

HIST UST: Hazardous Substance Storage Container Database

The Hazardous Substance Storage Container Database is a historical listing of UST sites. Refer to local/county source for current data.

Date of Government Version: 10/15/1990
Date Data Arrived at EDR: 01/25/1991
Date Made Active in Reports: 02/12/1991
Number of Days to Update: 18

Source: State Water Resources Control Board
Telephone: 916-341-5851
Last EDR Contact: 07/26/2001
Next Scheduled EDR Contact: N/A
Data Release Frequency: No Update Planned

SWEEPS UST: SWEEPS UST Listing

Statewide Environmental Evaluation and Planning System. This underground storage tank listing was updated and maintained by a company contacted by the SWRCB in the early 1990's. The listing is no longer updated or maintained. The local agency is the contact for more information on a site on the SWEEPS list.

Date of Government Version: 06/01/1994
Date Data Arrived at EDR: 07/07/2005
Date Made Active in Reports: 08/11/2005
Number of Days to Update: 35

Source: State Water Resources Control Board
Telephone: N/A
Last EDR Contact: 06/03/2005
Next Scheduled EDR Contact: N/A
Data Release Frequency: No Update Planned

Local Land Records

LIENS 2: CERCLA Lien Information

A Federal CERCLA ('Superfund') lien can exist by operation of law at any site or property at which EPA has spent Superfund monies. These monies are spent to investigate and address releases and threatened releases of contamination. CERCLIS provides information as to the identity of these sites and properties.

GOVERNMENT RECORDS SEARCHED / DATA CURRENCY TRACKING

Date of Government Version: 02/18/2014
Date Data Arrived at EDR: 03/18/2014
Date Made Active in Reports: 04/24/2014
Number of Days to Update: 37

Source: Environmental Protection Agency
Telephone: 202-564-6023
Last EDR Contact: 01/30/2015
Next Scheduled EDR Contact: 05/11/2015
Data Release Frequency: Varies

LIENS: Environmental Liens Listing

A listing of property locations with environmental liens for California where DTSC is a lien holder.

Date of Government Version: 03/11/2015
Date Data Arrived at EDR: 03/13/2015
Date Made Active in Reports: 03/24/2015
Number of Days to Update: 11

Source: Department of Toxic Substances Control
Telephone: 916-323-3400
Last EDR Contact: 03/09/2015
Next Scheduled EDR Contact: 06/22/2015
Data Release Frequency: Varies

DEED: Deed Restriction Listing

Site Mitigation and Brownfields Reuse Program Facility Sites with Deed Restrictions & Hazardous Waste Management Program Facility Sites with Deed / Land Use Restriction. The DTSC Site Mitigation and Brownfields Reuse Program (SMBRP) list includes sites cleaned up under the program's oversight and generally does not include current or former hazardous waste facilities that required a hazardous waste facility permit. The list represents deed restrictions that are active. Some sites have multiple deed restrictions. The DTSC Hazardous Waste Management Program (HWMP) has developed a list of current or former hazardous waste facilities that have a recorded land use restriction at the local county recorder's office. The land use restrictions on this list were required by the DTSC HWMP as a result of the presence of hazardous substances that remain on site after the facility (or part of the facility) has been closed or cleaned up. The types of land use restriction include deed notice, deed restriction, or a land use restriction that binds current and future owners.

Date of Government Version: 03/09/2015
Date Data Arrived at EDR: 03/10/2015
Date Made Active in Reports: 03/18/2015
Number of Days to Update: 8

Source: DTSC and SWRCB
Telephone: 916-323-3400
Last EDR Contact: 03/10/2015
Next Scheduled EDR Contact: 06/22/2015
Data Release Frequency: Semi-Annually

Records of Emergency Release Reports

HMIRS: Hazardous Materials Information Reporting System

Hazardous Materials Incident Report System. HMIRS contains hazardous material spill incidents reported to DOT.

Date of Government Version: 12/29/2014
Date Data Arrived at EDR: 12/30/2014
Date Made Active in Reports: 03/09/2015
Number of Days to Update: 69

Source: U.S. Department of Transportation
Telephone: 202-366-4555
Last EDR Contact: 03/31/2015
Next Scheduled EDR Contact: 07/13/2015
Data Release Frequency: Annually

CHMIRS: California Hazardous Material Incident Report System

California Hazardous Material Incident Reporting System. CHMIRS contains information on reported hazardous material incidents (accidental releases or spills).

Date of Government Version: 01/21/2015
Date Data Arrived at EDR: 01/28/2015
Date Made Active in Reports: 02/26/2015
Number of Days to Update: 29

Source: Office of Emergency Services
Telephone: 916-845-8400
Last EDR Contact: 01/28/2015
Next Scheduled EDR Contact: 05/11/2015
Data Release Frequency: Varies

LDS: Land Disposal Sites Listing

The Land Disposal program regulates of waste discharge to land for treatment, storage and disposal in waste management units.

Date of Government Version: 03/13/2015
Date Data Arrived at EDR: 03/18/2015
Date Made Active in Reports: 03/24/2015
Number of Days to Update: 6

Source: State Water Quality Control Board
Telephone: 866-480-1028
Last EDR Contact: 03/18/2015
Next Scheduled EDR Contact: 06/29/2015
Data Release Frequency: Quarterly

GOVERNMENT RECORDS SEARCHED / DATA CURRENCY TRACKING

MCS: Military Cleanup Sites Listing

The State Water Resources Control Board and nine Regional Water Quality Control Boards partner with the Department of Defense (DoD) through the Defense and State Memorandum of Agreement (DSMOA) to oversee the investigation and remediation of water quality issues at military facilities.

Date of Government Version: 03/13/2015
Date Data Arrived at EDR: 03/18/2015
Date Made Active in Reports: 03/24/2015
Number of Days to Update: 6

Source: State Water Resources Control Board
Telephone: 866-480-1028
Last EDR Contact: 03/18/2015
Next Scheduled EDR Contact: 06/29/2015
Data Release Frequency: Quarterly

SPILLS 90: SPILLS90 data from FirstSearch

Spills 90 includes those spill and release records available exclusively from FirstSearch databases. Typically, they may include chemical, oil and/or hazardous substance spills recorded after 1990. Duplicate records that are already included in EDR incident and release records are not included in Spills 90.

Date of Government Version: 06/06/2012
Date Data Arrived at EDR: 01/03/2013
Date Made Active in Reports: 02/22/2013
Number of Days to Update: 50

Source: FirstSearch
Telephone: N/A
Last EDR Contact: 01/03/2013
Next Scheduled EDR Contact: N/A
Data Release Frequency: No Update Planned

Other Ascertainable Records

RCRA NonGen / NLR: RCRA - Non Generators / No Longer Regulated

RCRAInfo is EPA's comprehensive information system, providing access to data supporting the Resource Conservation and Recovery Act (RCRA) of 1976 and the Hazardous and Solid Waste Amendments (HSWA) of 1984. The database includes selective information on sites which generate, transport, store, treat and/or dispose of hazardous waste as defined by the Resource Conservation and Recovery Act (RCRA). Non-Generators do not presently generate hazardous waste.

Date of Government Version: 12/09/2014
Date Data Arrived at EDR: 12/29/2014
Date Made Active in Reports: 01/29/2015
Number of Days to Update: 31

Source: Environmental Protection Agency
Telephone: (415) 495-8895
Last EDR Contact: 03/31/2015
Next Scheduled EDR Contact: 07/13/2015
Data Release Frequency: Varies

DOT OPS: Incident and Accident Data

Department of Transportation, Office of Pipeline Safety Incident and Accident data.

Date of Government Version: 07/31/2012
Date Data Arrived at EDR: 08/07/2012
Date Made Active in Reports: 09/18/2012
Number of Days to Update: 42

Source: Department of Transportation, Office of Pipeline Safety
Telephone: 202-366-4595
Last EDR Contact: 02/03/2015
Next Scheduled EDR Contact: 05/18/2015
Data Release Frequency: Varies

DOD: Department of Defense Sites

This data set consists of federally owned or administered lands, administered by the Department of Defense, that have any area equal to or greater than 640 acres of the United States, Puerto Rico, and the U.S. Virgin Islands.

Date of Government Version: 12/31/2005
Date Data Arrived at EDR: 11/10/2006
Date Made Active in Reports: 01/11/2007
Number of Days to Update: 62

Source: USGS
Telephone: 888-275-8747
Last EDR Contact: 04/14/2015
Next Scheduled EDR Contact: 07/27/2015
Data Release Frequency: Semi-Annually

FUDS: Formerly Used Defense Sites

The listing includes locations of Formerly Used Defense Sites properties where the US Army Corps of Engineers is actively working or will take necessary cleanup actions.

GOVERNMENT RECORDS SEARCHED / DATA CURRENCY TRACKING

Date of Government Version: 06/06/2014
Date Data Arrived at EDR: 09/10/2014
Date Made Active in Reports: 09/18/2014
Number of Days to Update: 8

Source: U.S. Army Corps of Engineers
Telephone: 202-528-4285
Last EDR Contact: 03/13/2015
Next Scheduled EDR Contact: 06/22/2015
Data Release Frequency: Varies

CONSENT: Superfund (CERCLA) Consent Decrees

Major legal settlements that establish responsibility and standards for cleanup at NPL (Superfund) sites. Released periodically by United States District Courts after settlement by parties to litigation matters.

Date of Government Version: 01/23/2015
Date Data Arrived at EDR: 02/13/2015
Date Made Active in Reports: 03/09/2015
Number of Days to Update: 24

Source: Department of Justice, Consent Decree Library
Telephone: Varies
Last EDR Contact: 03/30/2015
Next Scheduled EDR Contact: 07/13/2015
Data Release Frequency: Varies

ROD: Records Of Decision

Record of Decision. ROD documents mandate a permanent remedy at an NPL (Superfund) site containing technical and health information to aid in the cleanup.

Date of Government Version: 11/25/2013
Date Data Arrived at EDR: 12/12/2013
Date Made Active in Reports: 02/24/2014
Number of Days to Update: 74

Source: EPA
Telephone: 703-416-0223
Last EDR Contact: 03/10/2015
Next Scheduled EDR Contact: 06/22/2015
Data Release Frequency: Annually

UMTRA: Uranium Mill Tailings Sites

Uranium ore was mined by private companies for federal government use in national defense programs. When the mills shut down, large piles of the sand-like material (mill tailings) remain after uranium has been extracted from the ore. Levels of human exposure to radioactive materials from the piles are low; however, in some cases tailings were used as construction materials before the potential health hazards of the tailings were recognized.

Date of Government Version: 09/14/2010
Date Data Arrived at EDR: 10/07/2011
Date Made Active in Reports: 03/01/2012
Number of Days to Update: 146

Source: Department of Energy
Telephone: 505-845-0011
Last EDR Contact: 02/27/2015
Next Scheduled EDR Contact: 06/08/2015
Data Release Frequency: Varies

US MINES: Mines Master Index File

Contains all mine identification numbers issued for mines active or opened since 1971. The data also includes violation information.

Date of Government Version: 12/30/2014
Date Data Arrived at EDR: 12/31/2014
Date Made Active in Reports: 01/29/2015
Number of Days to Update: 29

Source: Department of Labor, Mine Safety and Health Administration
Telephone: 303-231-5959
Last EDR Contact: 03/06/2015
Next Scheduled EDR Contact: 06/15/2015
Data Release Frequency: Semi-Annually

TRIS: Toxic Chemical Release Inventory System

Toxic Release Inventory System. TRIS identifies facilities which release toxic chemicals to the air, water and land in reportable quantities under SARA Title III Section 313.

Date of Government Version: 12/31/2011
Date Data Arrived at EDR: 07/31/2013
Date Made Active in Reports: 09/13/2013
Number of Days to Update: 44

Source: EPA
Telephone: 202-566-0250
Last EDR Contact: 01/29/2015
Next Scheduled EDR Contact: 06/08/2015
Data Release Frequency: Annually

TSCA: Toxic Substances Control Act

Toxic Substances Control Act. TSCA identifies manufacturers and importers of chemical substances included on the TSCA Chemical Substance Inventory list. It includes data on the production volume of these substances by plant site.

GOVERNMENT RECORDS SEARCHED / DATA CURRENCY TRACKING

Date of Government Version: 12/31/2012
Date Data Arrived at EDR: 01/15/2015
Date Made Active in Reports: 01/29/2015
Number of Days to Update: 14

Source: EPA
Telephone: 202-260-5521
Last EDR Contact: 03/27/2015
Next Scheduled EDR Contact: 07/06/2015
Data Release Frequency: Every 4 Years

FTTS: FIFRA/ TSCA Tracking System - FIFRA (Federal Insecticide, Fungicide, & Rodenticide Act)/TSCA (Toxic Substances Control Act)
FTTS tracks administrative cases and pesticide enforcement actions and compliance activities related to FIFRA, TSCA and EPCRA (Emergency Planning and Community Right-to-Know Act). To maintain currency, EDR contacts the Agency on a quarterly basis.

Date of Government Version: 04/09/2009
Date Data Arrived at EDR: 04/16/2009
Date Made Active in Reports: 05/11/2009
Number of Days to Update: 25

Source: EPA/Office of Prevention, Pesticides and Toxic Substances
Telephone: 202-566-1667
Last EDR Contact: 02/23/2015
Next Scheduled EDR Contact: 06/08/2015
Data Release Frequency: Quarterly

FTTS INSP: FIFRA/ TSCA Tracking System - FIFRA (Federal Insecticide, Fungicide, & Rodenticide Act)/TSCA (Toxic Substances Control Act)
A listing of FIFRA/TSCA Tracking System (FTTS) inspections and enforcements.

Date of Government Version: 04/09/2009
Date Data Arrived at EDR: 04/16/2009
Date Made Active in Reports: 05/11/2009
Number of Days to Update: 25

Source: EPA
Telephone: 202-566-1667
Last EDR Contact: 02/23/2015
Next Scheduled EDR Contact: 06/08/2015
Data Release Frequency: Quarterly

HIST FTTS: FIFRA/TSCA Tracking System Administrative Case Listing

A complete administrative case listing from the FIFRA/TSCA Tracking System (FTTS) for all ten EPA regions. The information was obtained from the National Compliance Database (NCDB). NCDB supports the implementation of FIFRA (Federal Insecticide, Fungicide, and Rodenticide Act) and TSCA (Toxic Substances Control Act). Some EPA regions are now closing out records. Because of that, and the fact that some EPA regions are not providing EPA Headquarters with updated records, it was decided to create a HIST FTTS database. It included records that may not be included in the newer FTTS database updates. This database is no longer updated.

Date of Government Version: 10/19/2006
Date Data Arrived at EDR: 03/01/2007
Date Made Active in Reports: 04/10/2007
Number of Days to Update: 40

Source: Environmental Protection Agency
Telephone: 202-564-2501
Last EDR Contact: 12/17/2007
Next Scheduled EDR Contact: 03/17/2008
Data Release Frequency: No Update Planned

HIST FTTS INSP: FIFRA/TSCA Tracking System Inspection & Enforcement Case Listing

A complete inspection and enforcement case listing from the FIFRA/TSCA Tracking System (FTTS) for all ten EPA regions. The information was obtained from the National Compliance Database (NCDB). NCDB supports the implementation of FIFRA (Federal Insecticide, Fungicide, and Rodenticide Act) and TSCA (Toxic Substances Control Act). Some EPA regions are now closing out records. Because of that, and the fact that some EPA regions are not providing EPA Headquarters with updated records, it was decided to create a HIST FTTS database. It included records that may not be included in the newer FTTS database updates. This database is no longer updated.

Date of Government Version: 10/19/2006
Date Data Arrived at EDR: 03/01/2007
Date Made Active in Reports: 04/10/2007
Number of Days to Update: 40

Source: Environmental Protection Agency
Telephone: 202-564-2501
Last EDR Contact: 12/17/2008
Next Scheduled EDR Contact: 03/17/2008
Data Release Frequency: No Update Planned

SSTS: Section 7 Tracking Systems

Section 7 of the Federal Insecticide, Fungicide and Rodenticide Act, as amended (92 Stat. 829) requires all registered pesticide-producing establishments to submit a report to the Environmental Protection Agency by March 1st each year. Each establishment must report the types and amounts of pesticides, active ingredients and devices being produced, and those having been produced and sold or distributed in the past year.

GOVERNMENT RECORDS SEARCHED / DATA CURRENCY TRACKING

Date of Government Version: 12/31/2009
Date Data Arrived at EDR: 12/10/2010
Date Made Active in Reports: 02/25/2011
Number of Days to Update: 77

Source: EPA
Telephone: 202-564-4203
Last EDR Contact: 04/10/2015
Next Scheduled EDR Contact: 08/10/2015
Data Release Frequency: Annually

ICIS: Integrated Compliance Information System

The Integrated Compliance Information System (ICIS) supports the information needs of the national enforcement and compliance program as well as the unique needs of the National Pollutant Discharge Elimination System (NPDES) program.

Date of Government Version: 01/23/2015
Date Data Arrived at EDR: 02/06/2015
Date Made Active in Reports: 03/09/2015
Number of Days to Update: 31

Source: Environmental Protection Agency
Telephone: 202-564-5088
Last EDR Contact: 04/09/2015
Next Scheduled EDR Contact: 07/27/2015
Data Release Frequency: Quarterly

PADS: PCB Activity Database System

PCB Activity Database. PADS Identifies generators, transporters, commercial storers and/or brokers and disposers of PCB's who are required to notify the EPA of such activities.

Date of Government Version: 07/01/2014
Date Data Arrived at EDR: 10/15/2014
Date Made Active in Reports: 11/17/2014
Number of Days to Update: 33

Source: EPA
Telephone: 202-566-0500
Last EDR Contact: 04/17/2015
Next Scheduled EDR Contact: 07/27/2015
Data Release Frequency: Annually

MLTS: Material Licensing Tracking System

MLTS is maintained by the Nuclear Regulatory Commission and contains a list of approximately 8,100 sites which possess or use radioactive materials and which are subject to NRC licensing requirements. To maintain currency, EDR contacts the Agency on a quarterly basis.

Date of Government Version: 12/29/2014
Date Data Arrived at EDR: 01/08/2015
Date Made Active in Reports: 01/29/2015
Number of Days to Update: 21

Source: Nuclear Regulatory Commission
Telephone: 301-415-7169
Last EDR Contact: 03/09/2015
Next Scheduled EDR Contact: 06/22/2015
Data Release Frequency: Quarterly

RADINFO: Radiation Information Database

The Radiation Information Database (RADINFO) contains information about facilities that are regulated by U.S. Environmental Protection Agency (EPA) regulations for radiation and radioactivity.

Date of Government Version: 02/27/2015
Date Data Arrived at EDR: 02/27/2015
Date Made Active in Reports: 03/25/2015
Number of Days to Update: 26

Source: Environmental Protection Agency
Telephone: 202-343-9775
Last EDR Contact: 04/09/2015
Next Scheduled EDR Contact: 07/20/2015
Data Release Frequency: Quarterly

FINDS: Facility Index System/Facility Registry System

Facility Index System. FINDS contains both facility information and 'pointers' to other sources that contain more detail. EDR includes the following FINDS databases in this report: PCS (Permit Compliance System), AIRS (Aerometric Information Retrieval System), DOCKET (Enforcement Docket used to manage and track information on civil judicial enforcement cases for all environmental statutes), FURS (Federal Underground Injection Control), C-DOCKET (Criminal Docket System used to track criminal enforcement actions for all environmental statutes), FFIS (Federal Facilities Information System), STATE (State Environmental Laws and Statutes), and PADS (PCB Activity Data System).

Date of Government Version: 01/18/2015
Date Data Arrived at EDR: 02/27/2015
Date Made Active in Reports: 03/25/2015
Number of Days to Update: 26

Source: EPA
Telephone: (415) 947-8000
Last EDR Contact: 03/09/2015
Next Scheduled EDR Contact: 06/22/2015
Data Release Frequency: Quarterly

GOVERNMENT RECORDS SEARCHED / DATA CURRENCY TRACKING

RAATS: RCRA Administrative Action Tracking System

RCRA Administration Action Tracking System. RAATS contains records based on enforcement actions issued under RCRA pertaining to major violators and includes administrative and civil actions brought by the EPA. For administration actions after September 30, 1995, data entry in the RAATS database was discontinued. EPA will retain a copy of the database for historical records. It was necessary to terminate RAATS because a decrease in agency resources made it impossible to continue to update the information contained in the database.

Date of Government Version: 04/17/1995
Date Data Arrived at EDR: 07/03/1995
Date Made Active in Reports: 08/07/1995
Number of Days to Update: 35

Source: EPA
Telephone: 202-564-4104
Last EDR Contact: 06/02/2008
Next Scheduled EDR Contact: 09/01/2008
Data Release Frequency: No Update Planned

RMP: Risk Management Plans

When Congress passed the Clean Air Act Amendments of 1990, it required EPA to publish regulations and guidance for chemical accident prevention at facilities using extremely hazardous substances. The Risk Management Program Rule (RMP Rule) was written to implement Section 112(r) of these amendments. The rule, which built upon existing industry codes and standards, requires companies of all sizes that use certain flammable and toxic substances to develop a Risk Management Program, which includes a(n): Hazard assessment that details the potential effects of an accidental release, an accident history of the last five years, and an evaluation of worst-case and alternative accidental releases; Prevention program that includes safety precautions and maintenance, monitoring, and employee training measures; and Emergency response program that spells out emergency health care, employee training measures and procedures for informing the public and response agencies (e.g the fire department) should an accident occur.

Date of Government Version: 02/01/2015
Date Data Arrived at EDR: 02/13/2015
Date Made Active in Reports: 03/25/2015
Number of Days to Update: 40

Source: Environmental Protection Agency
Telephone: 202-564-8600
Last EDR Contact: 01/26/2015
Next Scheduled EDR Contact: 05/11/2015
Data Release Frequency: Varies

BRS: Biennial Reporting System

The Biennial Reporting System is a national system administered by the EPA that collects data on the generation and management of hazardous waste. BRS captures detailed data from two groups: Large Quantity Generators (LQG) and Treatment, Storage, and Disposal Facilities.

Date of Government Version: 12/31/2011
Date Data Arrived at EDR: 02/26/2013
Date Made Active in Reports: 04/19/2013
Number of Days to Update: 52

Source: EPA/NTIS
Telephone: 800-424-9346
Last EDR Contact: 02/24/2015
Next Scheduled EDR Contact: 06/08/2015
Data Release Frequency: Biennially

CA BOND EXP. PLAN: Bond Expenditure Plan

Department of Health Services developed a site-specific expenditure plan as the basis for an appropriation of Hazardous Substance Cleanup Bond Act funds. It is not updated.

Date of Government Version: 01/01/1989
Date Data Arrived at EDR: 07/27/1994
Date Made Active in Reports: 08/02/1994
Number of Days to Update: 6

Source: Department of Health Services
Telephone: 916-255-2118
Last EDR Contact: 05/31/1994
Next Scheduled EDR Contact: N/A
Data Release Frequency: No Update Planned

NPDES: NPDES Permits Listing

A listing of NPDES permits, including stormwater.

Date of Government Version: 03/12/2015
Date Data Arrived at EDR: 03/13/2015
Date Made Active in Reports: 03/24/2015
Number of Days to Update: 11

Source: State Water Resources Control Board
Telephone: 916-445-9379
Last EDR Contact: 03/13/2015
Next Scheduled EDR Contact: 06/01/2015
Data Release Frequency: Quarterly

GOVERNMENT RECORDS SEARCHED / DATA CURRENCY TRACKING

UIC: UIC Listing

A listing of wells identified as underground injection wells, in the California Oil and Gas Wells database.

Date of Government Version: 11/19/2014	Source: Department of Conservation
Date Data Arrived at EDR: 12/15/2014	Telephone: 916-445-2408
Date Made Active in Reports: 01/29/2015	Last EDR Contact: 03/20/2015
Number of Days to Update: 45	Next Scheduled EDR Contact: 06/29/2015
	Data Release Frequency: Varies

CORTESE: "Cortese" Hazardous Waste & Substances Sites List

The sites for the list are designated by the State Water Resource Control Board (LUST), the Integrated Waste Board (SWF/LS), and the Department of Toxic Substances Control (Cal-Sites).

Date of Government Version: 03/10/2015	Source: CAL EPA/Office of Emergency Information
Date Data Arrived at EDR: 03/31/2015	Telephone: 916-323-3400
Date Made Active in Reports: 04/10/2015	Last EDR Contact: 03/31/2015
Number of Days to Update: 10	Next Scheduled EDR Contact: 07/13/2015
	Data Release Frequency: Quarterly

HIST CORTESE: Hazardous Waste & Substance Site List

The sites for the list are designated by the State Water Resource Control Board [LUST], the Integrated Waste Board [SWF/LS], and the Department of Toxic Substances Control [CALSITES]. This listing is no longer updated by the state agency.

Date of Government Version: 04/01/2001	Source: Department of Toxic Substances Control
Date Data Arrived at EDR: 01/22/2009	Telephone: 916-323-3400
Date Made Active in Reports: 04/08/2009	Last EDR Contact: 01/22/2009
Number of Days to Update: 76	Next Scheduled EDR Contact: N/A
	Data Release Frequency: No Update Planned

NOTIFY 65: Proposition 65 Records

Listings of all Proposition 65 incidents reported to counties by the State Water Resources Control Board and the Regional Water Quality Control Board. This database is no longer updated by the reporting agency.

Date of Government Version: 10/21/1993	Source: State Water Resources Control Board
Date Data Arrived at EDR: 11/01/1993	Telephone: 916-445-3846
Date Made Active in Reports: 11/19/1993	Last EDR Contact: 03/23/2015
Number of Days to Update: 18	Next Scheduled EDR Contact: 07/06/2015
	Data Release Frequency: No Update Planned

DRYCLEANERS: Cleaner Facilities

A list of drycleaner related facilities that have EPA ID numbers. These are facilities with certain SIC codes: power laundries, family and commercial; garment pressing and cleaner's agents; linen supply; coin-operated laundries and cleaning; drycleaning plants, except rugs; carpet and upholster cleaning; industrial launderers; laundry and garment services.

Date of Government Version: 02/18/2015	Source: Department of Toxic Substance Control
Date Data Arrived at EDR: 02/20/2015	Telephone: 916-327-4498
Date Made Active in Reports: 03/12/2015	Last EDR Contact: 03/09/2015
Number of Days to Update: 20	Next Scheduled EDR Contact: 06/22/2015
	Data Release Frequency: Annually

WIP: Well Investigation Program Case List

Well Investigation Program case in the San Gabriel and San Fernando Valley area.

Date of Government Version: 07/03/2009	Source: Los Angeles Water Quality Control Board
Date Data Arrived at EDR: 07/21/2009	Telephone: 213-576-6726
Date Made Active in Reports: 08/03/2009	Last EDR Contact: 03/30/2015
Number of Days to Update: 13	Next Scheduled EDR Contact: 07/13/2015
	Data Release Frequency: Varies

GOVERNMENT RECORDS SEARCHED / DATA CURRENCY TRACKING

ENF: Enforcement Action Listing

A listing of Water Board Enforcement Actions. Formal is everything except Oral/Verbal Communication, Notice of Violation, Expedited Payment Letter, and Staff Enforcement Letter.

Date of Government Version: 01/26/2015
Date Data Arrived at EDR: 01/28/2015
Date Made Active in Reports: 02/26/2015
Number of Days to Update: 29

Source: State Water Resources Control Board
Telephone: 916-445-9379
Last EDR Contact: 01/26/2015
Next Scheduled EDR Contact: 05/11/2015
Data Release Frequency: Varies

HAZNET: Facility and Manifest Data

Facility and Manifest Data. The data is extracted from the copies of hazardous waste manifests received each year by the DTSC. The annual volume of manifests is typically 700,000 - 1,000,000 annually, representing approximately 350,000 - 500,000 shipments. Data are from the manifests submitted without correction, and therefore many contain some invalid values for data elements such as generator ID, TSD ID, waste category, and disposal method. This database begins with calendar year 1993.

Date of Government Version: 12/31/2013
Date Data Arrived at EDR: 10/15/2014
Date Made Active in Reports: 11/19/2014
Number of Days to Update: 35

Source: California Environmental Protection Agency
Telephone: 916-255-1136
Last EDR Contact: 04/17/2015
Next Scheduled EDR Contact: 07/27/2015
Data Release Frequency: Annually

EMI: Emissions Inventory Data

Toxics and criteria pollutant emissions data collected by the ARB and local air pollution agencies.

Date of Government Version: 12/31/2012
Date Data Arrived at EDR: 03/25/2014
Date Made Active in Reports: 04/28/2014
Number of Days to Update: 34

Source: California Air Resources Board
Telephone: 916-322-2990
Last EDR Contact: 03/27/2015
Next Scheduled EDR Contact: 07/06/2015
Data Release Frequency: Varies

INDIAN RESERV: Indian Reservations

This map layer portrays Indian administered lands of the United States that have any area equal to or greater than 640 acres.

Date of Government Version: 12/31/2005
Date Data Arrived at EDR: 12/08/2006
Date Made Active in Reports: 01/11/2007
Number of Days to Update: 34

Source: USGS
Telephone: 202-208-3710
Last EDR Contact: 04/14/2015
Next Scheduled EDR Contact: 07/27/2015
Data Release Frequency: Semi-Annually

SCRD DRYCLEANERS: State Coalition for Remediation of Drycleaners Listing

The State Coalition for Remediation of Drycleaners was established in 1998, with support from the U.S. EPA Office of Superfund Remediation and Technology Innovation. It is comprised of representatives of states with established drycleaner remediation programs. Currently the member states are Alabama, Connecticut, Florida, Illinois, Kansas, Minnesota, Missouri, North Carolina, Oregon, South Carolina, Tennessee, Texas, and Wisconsin.

Date of Government Version: 03/07/2011
Date Data Arrived at EDR: 03/09/2011
Date Made Active in Reports: 05/02/2011
Number of Days to Update: 54

Source: Environmental Protection Agency
Telephone: 615-532-8599
Last EDR Contact: 02/18/2015
Next Scheduled EDR Contact: 06/01/2015
Data Release Frequency: Varies

FEDLAND: Federal and Indian Lands

Federally and Indian administered lands of the United States. Lands included are administered by: Army Corps of Engineers, Bureau of Reclamation, National Wild and Scenic River, National Wildlife Refuge, Public Domain Land, Wilderness, Wilderness Study Area, Wildlife Management Area, Bureau of Indian Affairs, Bureau of Land Management, Department of Justice, Forest Service, Fish and Wildlife Service, National Park Service.

GOVERNMENT RECORDS SEARCHED / DATA CURRENCY TRACKING

Date of Government Version: 12/31/2005
Date Data Arrived at EDR: 02/06/2006
Date Made Active in Reports: 01/11/2007
Number of Days to Update: 339

Source: U.S. Geological Survey
Telephone: 888-275-8747
Last EDR Contact: 04/14/2015
Next Scheduled EDR Contact: 07/27/2015
Data Release Frequency: N/A

WDS: Waste Discharge System

Sites which have been issued waste discharge requirements.

Date of Government Version: 06/19/2007
Date Data Arrived at EDR: 06/20/2007
Date Made Active in Reports: 06/29/2007
Number of Days to Update: 9

Source: State Water Resources Control Board
Telephone: 916-341-5227
Last EDR Contact: 02/23/2015
Next Scheduled EDR Contact: 06/08/2015
Data Release Frequency: Quarterly

PRP: Potentially Responsible Parties

A listing of verified Potentially Responsible Parties

Date of Government Version: 10/25/2013
Date Data Arrived at EDR: 10/17/2014
Date Made Active in Reports: 10/20/2014
Number of Days to Update: 3

Source: EPA
Telephone: 202-564-6023
Last EDR Contact: 02/13/2015
Next Scheduled EDR Contact: 05/25/2015
Data Release Frequency: Quarterly

LEAD SMELTER 2: Lead Smelter Sites

A list of several hundred sites in the U.S. where secondary lead smelting was done from 1931 and 1964. These sites may pose a threat to public health through ingestion or inhalation of contaminated soil or dust

Date of Government Version: 04/05/2001
Date Data Arrived at EDR: 10/27/2010
Date Made Active in Reports: 12/02/2010
Number of Days to Update: 36

Source: American Journal of Public Health
Telephone: 703-305-6451
Last EDR Contact: 12/02/2009
Next Scheduled EDR Contact: N/A
Data Release Frequency: No Update Planned

LEAD SMELTER 1: Lead Smelter Sites

A listing of former lead smelter site locations.

Date of Government Version: 11/25/2014
Date Data Arrived at EDR: 11/26/2014
Date Made Active in Reports: 01/29/2015
Number of Days to Update: 64

Source: Environmental Protection Agency
Telephone: 703-603-8787
Last EDR Contact: 04/10/2015
Next Scheduled EDR Contact: 07/20/2015
Data Release Frequency: Varies

Financial Assurance 1: Financial Assurance Information Listing

Financial Assurance information

Date of Government Version: 02/02/2015
Date Data Arrived at EDR: 02/06/2015
Date Made Active in Reports: 03/03/2015
Number of Days to Update: 25

Source: Department of Toxic Substances Control
Telephone: 916-255-3628
Last EDR Contact: 01/26/2015
Next Scheduled EDR Contact: 05/11/2015
Data Release Frequency: Varies

2020 COR ACTION: 2020 Corrective Action Program List

The EPA has set ambitious goals for the RCRA Corrective Action program by creating the 2020 Corrective Action Universe. This RCRA cleanup baseline includes facilities expected to need corrective action. The 2020 universe contains a wide variety of sites. Some properties are heavily contaminated while others were contaminated but have since been cleaned up. Still others have not been fully investigated yet, and may require little or no remediation. Inclusion in the 2020 Universe does not necessarily imply failure on the part of a facility to meet its RCRA obligations.

GOVERNMENT RECORDS SEARCHED / DATA CURRENCY TRACKING

Date of Government Version: 04/22/2013
Date Data Arrived at EDR: 03/03/2015
Date Made Active in Reports: 03/09/2015
Number of Days to Update: 6

Source: Environmental Protection Agency
Telephone: 703-308-4044
Last EDR Contact: 02/13/2015
Next Scheduled EDR Contact: 05/25/2015
Data Release Frequency: Varies

PROC: Certified Processors Database

A listing of certified processors.

Date of Government Version: 03/16/2015
Date Data Arrived at EDR: 03/18/2015
Date Made Active in Reports: 03/24/2015
Number of Days to Update: 6

Source: Department of Conservation
Telephone: 916-323-3836
Last EDR Contact: 03/18/2015
Next Scheduled EDR Contact: 06/29/2015
Data Release Frequency: Quarterly

Financial Assurance 2: Financial Assurance Information Listing

A listing of financial assurance information for solid waste facilities. Financial assurance is intended to ensure that resources are available to pay for the cost of closure, post-closure care, and corrective measures if the owner or operator of a regulated facility is unable or unwilling to pay.

Date of Government Version: 02/17/2015
Date Data Arrived at EDR: 02/20/2015
Date Made Active in Reports: 03/03/2015
Number of Days to Update: 11

Source: California Integrated Waste Management Board
Telephone: 916-341-6066
Last EDR Contact: 02/16/2015
Next Scheduled EDR Contact: 06/01/2015
Data Release Frequency: Varies

EPA WATCH LIST: EPA WATCH LIST

EPA maintains a "Watch List" to facilitate dialogue between EPA, state and local environmental agencies on enforcement matters relating to facilities with alleged violations identified as either significant or high priority. Being on the Watch List does not mean that the facility has actually violated the law only that an investigation by EPA or a state or local environmental agency has led those organizations to allege that an unproven violation has in fact occurred. Being on the Watch List does not represent a higher level of concern regarding the alleged violations that were detected, but instead indicates cases requiring additional dialogue between EPA, state and local agencies - primarily because of the length of time the alleged violation has gone unaddressed or unresolved.

Date of Government Version: 08/30/2013
Date Data Arrived at EDR: 03/21/2014
Date Made Active in Reports: 06/17/2014
Number of Days to Update: 88

Source: Environmental Protection Agency
Telephone: 617-520-3000
Last EDR Contact: 02/09/2015
Next Scheduled EDR Contact: 05/25/2015
Data Release Frequency: Quarterly

MWMP: Medical Waste Management Program Listing

The Medical Waste Management Program (MWMP) ensures the proper handling and disposal of medical waste by permitting and inspecting medical waste Offsite Treatment Facilities (PDF) and Transfer Stations (PDF) throughout the state. MWMP also oversees all Medical Waste Transporters.

Date of Government Version: 01/16/2015
Date Data Arrived at EDR: 03/10/2015
Date Made Active in Reports: 03/18/2015
Number of Days to Update: 8

Source: Department of Public Health
Telephone: 916-558-1784
Last EDR Contact: 03/10/2015
Next Scheduled EDR Contact: 06/22/2015
Data Release Frequency: Varies

COAL ASH DOE: Steam-Electric Plant Operation Data

A listing of power plants that store ash in surface ponds.

Date of Government Version: 12/31/2005
Date Data Arrived at EDR: 08/07/2009
Date Made Active in Reports: 10/22/2009
Number of Days to Update: 76

Source: Department of Energy
Telephone: 202-586-8719
Last EDR Contact: 04/15/2015
Next Scheduled EDR Contact: 07/27/2015
Data Release Frequency: Varies

GOVERNMENT RECORDS SEARCHED / DATA CURRENCY TRACKING

HWT: Registered Hazardous Waste Transporter Database

A listing of hazardous waste transporters. In California, unless specifically exempted, it is unlawful for any person to transport hazardous wastes unless the person holds a valid registration issued by DTSC. A hazardous waste transporter registration is valid for one year and is assigned a unique registration number.

Date of Government Version: 04/13/2015
Date Data Arrived at EDR: 04/15/2015
Date Made Active in Reports: 04/23/2015
Number of Days to Update: 8

Source: Department of Toxic Substances Control
Telephone: 916-440-7145
Last EDR Contact: 04/15/2015
Next Scheduled EDR Contact: 07/27/2015
Data Release Frequency: Quarterly

HWP: EnviroStor Permitted Facilities Listing

Detailed information on permitted hazardous waste facilities and corrective action ("cleanups") tracked in EnviroStor.

Date of Government Version: 02/23/2015
Date Data Arrived at EDR: 02/24/2015
Date Made Active in Reports: 03/03/2015
Number of Days to Update: 7

Source: Department of Toxic Substances Control
Telephone: 916-323-3400
Last EDR Contact: 02/24/2015
Next Scheduled EDR Contact: 06/08/2015
Data Release Frequency: Quarterly

US AIRS (AFS): Aerometric Information Retrieval System Facility Subsystem (AFS)

The database is a sub-system of Aerometric Information Retrieval System (AIRS). AFS contains compliance data on air pollution point sources regulated by the U.S. EPA and/or state and local air regulatory agencies. This information comes from source reports by various stationary sources of air pollution, such as electric power plants, steel mills, factories, and universities, and provides information about the air pollutants they produce. Action, air program, air program pollutant, and general level plant data. It is used to track emissions and compliance data from industrial plants.

Date of Government Version: 10/16/2014
Date Data Arrived at EDR: 10/31/2014
Date Made Active in Reports: 11/17/2014
Number of Days to Update: 17

Source: EPA
Telephone: 202-564-2496
Last EDR Contact: 03/30/2015
Next Scheduled EDR Contact: 07/13/2015
Data Release Frequency: Annually

US AIRS MINOR: Air Facility System Data

A listing of minor source facilities.

Date of Government Version: 10/16/2014
Date Data Arrived at EDR: 10/31/2014
Date Made Active in Reports: 11/17/2014
Number of Days to Update: 17

Source: EPA
Telephone: 202-564-2496
Last EDR Contact: 03/30/2015
Next Scheduled EDR Contact: 07/13/2015
Data Release Frequency: Annually

US FIN ASSUR: Financial Assurance Information

All owners and operators of facilities that treat, store, or dispose of hazardous waste are required to provide proof that they will have sufficient funds to pay for the clean up, closure, and post-closure care of their facilities.

Date of Government Version: 03/09/2015
Date Data Arrived at EDR: 03/10/2015
Date Made Active in Reports: 03/25/2015
Number of Days to Update: 15

Source: Environmental Protection Agency
Telephone: 202-566-1917
Last EDR Contact: 02/16/2015
Next Scheduled EDR Contact: 06/01/2015
Data Release Frequency: Quarterly

COAL ASH EPA: Coal Combustion Residues Surface Impoundments List

A listing of coal combustion residues surface impoundments with high hazard potential ratings.

Date of Government Version: 07/01/2014
Date Data Arrived at EDR: 09/10/2014
Date Made Active in Reports: 10/20/2014
Number of Days to Update: 40

Source: Environmental Protection Agency
Telephone: N/A
Last EDR Contact: 03/13/2015
Next Scheduled EDR Contact: 06/22/2015
Data Release Frequency: Varies

GOVERNMENT RECORDS SEARCHED / DATA CURRENCY TRACKING

PCB TRANSFORMER: PCB Transformer Registration Database

The database of PCB transformer registrations that includes all PCB registration submittals.

Date of Government Version: 02/01/2011

Date Data Arrived at EDR: 10/19/2011

Date Made Active in Reports: 01/10/2012

Number of Days to Update: 83

Source: Environmental Protection Agency

Telephone: 202-566-0517

Last EDR Contact: 01/30/2015

Next Scheduled EDR Contact: 05/11/2015

Data Release Frequency: Varies

EDR HIGH RISK HISTORICAL RECORDS

EDR Exclusive Records

EDR MGP: EDR Proprietary Manufactured Gas Plants

The EDR Proprietary Manufactured Gas Plant Database includes records of coal gas plants (manufactured gas plants) compiled by EDR's researchers. Manufactured gas sites were used in the United States from the 1800's to 1950's to produce a gas that could be distributed and used as fuel. These plants used whale oil, rosin, coal, or a mixture of coal, oil, and water that also produced a significant amount of waste. Many of the byproducts of the gas production, such as coal tar (oily waste containing volatile and non-volatile chemicals), sludges, oils and other compounds are potentially hazardous to human health and the environment. The byproduct from this process was frequently disposed of directly at the plant site and can remain or spread slowly, serving as a continuous source of soil and groundwater contamination.

Date of Government Version: N/A

Date Data Arrived at EDR: N/A

Date Made Active in Reports: N/A

Number of Days to Update: N/A

Source: EDR, Inc.

Telephone: N/A

Last EDR Contact: N/A

Next Scheduled EDR Contact: N/A

Data Release Frequency: No Update Planned

EDR US Hist Auto Stat: EDR Exclusive Historic Gas Stations

EDR has searched selected national collections of business directories and has collected listings of potential gas station/filling station/service station sites that were available to EDR researchers. EDR's review was limited to those categories of sources that might, in EDR's opinion, include gas station/filling station/service station establishments. The categories reviewed included, but were not limited to gas, gas station, gasoline station, filling station, auto, automobile repair, auto service station, service station, etc. This database falls within a category of information EDR classifies as "High Risk Historical Records", or HRHR. EDR's HRHR effort presents unique and sometimes proprietary data about past sites and operations that typically create environmental concerns, but may not show up in current government records searches.

Date of Government Version: N/A

Date Data Arrived at EDR: N/A

Date Made Active in Reports: N/A

Number of Days to Update: N/A

Source: EDR, Inc.

Telephone: N/A

Last EDR Contact: N/A

Next Scheduled EDR Contact: N/A

Data Release Frequency: Varies

EDR US Hist Cleaners: EDR Exclusive Historic Dry Cleaners

EDR has searched selected national collections of business directories and has collected listings of potential dry cleaner sites that were available to EDR researchers. EDR's review was limited to those categories of sources that might, in EDR's opinion, include dry cleaning establishments. The categories reviewed included, but were not limited to dry cleaners, cleaners, laundry, laundromat, cleaning/laundry, wash & dry etc. This database falls within a category of information EDR classifies as "High Risk Historical Records", or HRHR. EDR's HRHR effort presents unique and sometimes proprietary data about past sites and operations that typically create environmental concerns, but may not show up in current government records searches.

Date of Government Version: N/A

Date Data Arrived at EDR: N/A

Date Made Active in Reports: N/A

Number of Days to Update: N/A

Source: EDR, Inc.

Telephone: N/A

Last EDR Contact: N/A

Next Scheduled EDR Contact: N/A

Data Release Frequency: Varies

GOVERNMENT RECORDS SEARCHED / DATA CURRENCY TRACKING

EDR RECOVERED GOVERNMENT ARCHIVES

Exclusive Recovered Govt. Archives

RGA LF: Recovered Government Archive Solid Waste Facilities List

The EDR Recovered Government Archive Landfill database provides a list of landfills derived from historical databases and includes many records that no longer appear in current government lists. Compiled from Records formerly available from the Department of Resources Recycling and Recovery in California.

Date of Government Version: N/A

Date Data Arrived at EDR: 07/01/2013

Date Made Active in Reports: 01/13/2014

Number of Days to Update: 196

Source: Department of Resources Recycling and Recovery

Telephone: N/A

Last EDR Contact: 06/01/2012

Next Scheduled EDR Contact: N/A

Data Release Frequency: Varies

RGA LUST: Recovered Government Archive Leaking Underground Storage Tank

The EDR Recovered Government Archive Leaking Underground Storage Tank database provides a list of LUST incidents derived from historical databases and includes many records that no longer appear in current government lists. Compiled from Records formerly available from the State Water Resources Control Board in California.

Date of Government Version: N/A

Date Data Arrived at EDR: 07/01/2013

Date Made Active in Reports: 12/30/2013

Number of Days to Update: 182

Source: State Water Resources Control Board

Telephone: N/A

Last EDR Contact: 06/01/2012

Next Scheduled EDR Contact: N/A

Data Release Frequency: Varies

COUNTY RECORDS

ALAMEDA COUNTY:

Contaminated Sites

A listing of contaminated sites overseen by the Toxic Release Program (oil and groundwater contamination from chemical releases and spills) and the Leaking Underground Storage Tank Program (soil and ground water contamination from leaking petroleum USTs).

Date of Government Version: 01/21/2015

Date Data Arrived at EDR: 01/28/2015

Date Made Active in Reports: 02/26/2015

Number of Days to Update: 29

Source: Alameda County Environmental Health Services

Telephone: 510-567-6700

Last EDR Contact: 03/30/2015

Next Scheduled EDR Contact: 07/13/2015

Data Release Frequency: Semi-Annually

Underground Tanks

Underground storage tank sites located in Alameda county.

Date of Government Version: 01/21/2015

Date Data Arrived at EDR: 01/28/2015

Date Made Active in Reports: 02/26/2015

Number of Days to Update: 29

Source: Alameda County Environmental Health Services

Telephone: 510-567-6700

Last EDR Contact: 03/30/2015

Next Scheduled EDR Contact: 07/13/2015

Data Release Frequency: Semi-Annually

AMADOR COUNTY:

CUPA Facility List

Cupa Facility List

Date of Government Version: 03/09/2015

Date Data Arrived at EDR: 03/24/2015

Date Made Active in Reports: 03/31/2015

Number of Days to Update: 7

Source: Amador County Environmental Health

Telephone: 209-223-6439

Last EDR Contact: 03/23/2015

Next Scheduled EDR Contact: 06/22/2015

Data Release Frequency: Varies

BUTTE COUNTY:

GOVERNMENT RECORDS SEARCHED / DATA CURRENCY TRACKING

CUPA Facility Listing

Cupa facility list.

Date of Government Version: 11/20/2014
Date Data Arrived at EDR: 11/24/2014
Date Made Active in Reports: 01/07/2015
Number of Days to Update: 44

Source: Public Health Department
Telephone: 530-538-7149
Last EDR Contact: 04/14/2015
Next Scheduled EDR Contact: 04/27/2015
Data Release Frequency: No Update Planned

CALVERAS COUNTY:

CUPA Facility Listing

Cupa Facility Listing

Date of Government Version: 03/03/2015
Date Data Arrived at EDR: 03/05/2015
Date Made Active in Reports: 03/10/2015
Number of Days to Update: 5

Source: Calveras County Environmental Health
Telephone: 209-754-6399
Last EDR Contact: 03/30/2015
Next Scheduled EDR Contact: 07/13/2015
Data Release Frequency: Quarterly

COLUSA COUNTY:

CUPA Facility List

Cupa facility list.

Date of Government Version: 06/11/2014
Date Data Arrived at EDR: 06/13/2014
Date Made Active in Reports: 07/07/2014
Number of Days to Update: 24

Source: Health & Human Services
Telephone: 530-458-0396
Last EDR Contact: 02/09/2015
Next Scheduled EDR Contact: 05/25/2015
Data Release Frequency: Varies

CONTRA COSTA COUNTY:

Site List

List includes sites from the underground tank, hazardous waste generator and business plan/2185 programs.

Date of Government Version: 02/23/2015
Date Data Arrived at EDR: 02/25/2015
Date Made Active in Reports: 03/04/2015
Number of Days to Update: 7

Source: Contra Costa Health Services Department
Telephone: 925-646-2286
Last EDR Contact: 02/02/2015
Next Scheduled EDR Contact: 05/18/2015
Data Release Frequency: Semi-Annually

DEL NORTE COUNTY:

CUPA Facility List

Cupa Facility list

Date of Government Version: 02/23/2015
Date Data Arrived at EDR: 02/25/2015
Date Made Active in Reports: 03/03/2015
Number of Days to Update: 6

Source: Del Norte County Environmental Health Division
Telephone: 707-465-0426
Last EDR Contact: 02/16/2015
Next Scheduled EDR Contact: 05/18/2015
Data Release Frequency: Varies

EL DORADO COUNTY:

GOVERNMENT RECORDS SEARCHED / DATA CURRENCY TRACKING

CUPA Facility List CUPA facility list.

Date of Government Version: 02/24/2015
Date Data Arrived at EDR: 02/25/2015
Date Made Active in Reports: 03/03/2015
Number of Days to Update: 6

Source: El Dorado County Environmental Management Department
Telephone: 530-621-6623
Last EDR Contact: 02/02/2015
Next Scheduled EDR Contact: 05/18/2015
Data Release Frequency: Varies

FRESNO COUNTY:

CUPA Resources List

Certified Unified Program Agency. CUPA's are responsible for implementing a unified hazardous materials and hazardous waste management regulatory program. The agency provides oversight of businesses that deal with hazardous materials, operate underground storage tanks or aboveground storage tanks.

Date of Government Version: 03/31/2015
Date Data Arrived at EDR: 04/15/2015
Date Made Active in Reports: 04/23/2015
Number of Days to Update: 8

Source: Dept. of Community Health
Telephone: 559-445-3271
Last EDR Contact: 04/06/2015
Next Scheduled EDR Contact: 07/20/2015
Data Release Frequency: Semi-Annually

HUMBOLDT COUNTY:

CUPA Facility List CUPA facility list.

Date of Government Version: 03/11/2015
Date Data Arrived at EDR: 03/13/2015
Date Made Active in Reports: 03/24/2015
Number of Days to Update: 11

Source: Humboldt County Environmental Health
Telephone: N/A
Last EDR Contact: 02/23/2015
Next Scheduled EDR Contact: 06/08/2015
Data Release Frequency: Varies

IMPERIAL COUNTY:

CUPA Facility List Cupa facility list.

Date of Government Version: 02/10/2015
Date Data Arrived at EDR: 02/12/2015
Date Made Active in Reports: 03/03/2015
Number of Days to Update: 19

Source: San Diego Border Field Office
Telephone: 760-339-2777
Last EDR Contact: 02/09/2015
Next Scheduled EDR Contact: 05/11/2015
Data Release Frequency: Varies

INYO COUNTY:

CUPA Facility List Cupa facility list.

Date of Government Version: 09/10/2013
Date Data Arrived at EDR: 09/11/2013
Date Made Active in Reports: 10/14/2013
Number of Days to Update: 33

Source: Inyo County Environmental Health Services
Telephone: 760-878-0238
Last EDR Contact: 02/23/2015
Next Scheduled EDR Contact: 06/08/2015
Data Release Frequency: Varies

KERN COUNTY:

GOVERNMENT RECORDS SEARCHED / DATA CURRENCY TRACKING

Underground Storage Tank Sites & Tank Listing Kern County Sites and Tanks Listing.

Date of Government Version: 07/22/2014
Date Data Arrived at EDR: 11/12/2014
Date Made Active in Reports: 12/19/2014
Number of Days to Update: 37

Source: Kern County Environment Health Services Department
Telephone: 661-862-8700
Last EDR Contact: 02/23/2015
Next Scheduled EDR Contact: 05/25/2015
Data Release Frequency: Quarterly

KINGS COUNTY:

CUPA Facility List

A listing of sites included in the county's Certified Unified Program Agency database. California's Secretary for Environmental Protection established the unified hazardous materials and hazardous waste regulatory program as required by chapter 6.11 of the California Health and Safety Code. The Unified Program consolidates the administration, permits, inspections, and enforcement activities.

Date of Government Version: 03/26/2015
Date Data Arrived at EDR: 04/16/2015
Date Made Active in Reports: 04/23/2015
Number of Days to Update: 7

Source: Kings County Department of Public Health
Telephone: 559-584-1411
Last EDR Contact: 04/10/2015
Next Scheduled EDR Contact: 06/08/2015
Data Release Frequency: Varies

LAKE COUNTY:

CUPA Facility List

Cupa facility list

Date of Government Version: 01/20/2015
Date Data Arrived at EDR: 01/21/2015
Date Made Active in Reports: 02/05/2015
Number of Days to Update: 15

Source: Lake County Environmental Health
Telephone: 707-263-1164
Last EDR Contact: 04/16/2015
Next Scheduled EDR Contact: 08/03/2015
Data Release Frequency: Varies

LOS ANGELES COUNTY:

San Gabriel Valley Areas of Concern

San Gabriel Valley areas where VOC contamination is at or above the MCL as designated by region 9 EPA office.

Date of Government Version: 03/30/2009
Date Data Arrived at EDR: 03/31/2009
Date Made Active in Reports: 10/23/2009
Number of Days to Update: 206

Source: EPA Region 9
Telephone: 415-972-3178
Last EDR Contact: 03/23/2015
Next Scheduled EDR Contact: 07/06/2015
Data Release Frequency: No Update Planned

HMS: Street Number List

Industrial Waste and Underground Storage Tank Sites.

Date of Government Version: 11/24/2014
Date Data Arrived at EDR: 01/30/2015
Date Made Active in Reports: 03/04/2015
Number of Days to Update: 33

Source: Department of Public Works
Telephone: 626-458-3517
Last EDR Contact: 04/13/2015
Next Scheduled EDR Contact: 07/27/2015
Data Release Frequency: Semi-Annually

List of Solid Waste Facilities

Solid Waste Facilities in Los Angeles County.

GOVERNMENT RECORDS SEARCHED / DATA CURRENCY TRACKING

Date of Government Version: 01/19/2015
Date Data Arrived at EDR: 01/20/2015
Date Made Active in Reports: 02/05/2015
Number of Days to Update: 16

Source: La County Department of Public Works
Telephone: 818-458-5185
Last EDR Contact: 04/20/2015
Next Scheduled EDR Contact: 08/03/2015
Data Release Frequency: Varies

City of Los Angeles Landfills

Landfills owned and maintained by the City of Los Angeles.

Date of Government Version: 03/05/2009
Date Data Arrived at EDR: 03/10/2009
Date Made Active in Reports: 04/08/2009
Number of Days to Update: 29

Source: Engineering & Construction Division
Telephone: 213-473-7869
Last EDR Contact: 04/15/2015
Next Scheduled EDR Contact: 08/03/2015
Data Release Frequency: Varies

Site Mitigation List

Industrial sites that have had some sort of spill or complaint.

Date of Government Version: 01/15/2015
Date Data Arrived at EDR: 01/29/2015
Date Made Active in Reports: 03/10/2015
Number of Days to Update: 40

Source: Community Health Services
Telephone: 323-890-7806
Last EDR Contact: 04/16/2015
Next Scheduled EDR Contact: 08/03/2015
Data Release Frequency: Annually

City of El Segundo Underground Storage Tank

Underground storage tank sites located in El Segundo city.

Date of Government Version: 03/30/2015
Date Data Arrived at EDR: 04/02/2015
Date Made Active in Reports: 04/13/2015
Number of Days to Update: 11

Source: City of El Segundo Fire Department
Telephone: 310-524-2236
Last EDR Contact: 03/06/2015
Next Scheduled EDR Contact: 08/03/2015
Data Release Frequency: Semi-Annually

City of Long Beach Underground Storage Tank

Underground storage tank sites located in the city of Long Beach.

Date of Government Version: 01/29/2015
Date Data Arrived at EDR: 02/13/2015
Date Made Active in Reports: 02/26/2015
Number of Days to Update: 13

Source: City of Long Beach Fire Department
Telephone: 562-570-2563
Last EDR Contact: 01/26/2015
Next Scheduled EDR Contact: 05/11/2015
Data Release Frequency: Annually

City of Torrance Underground Storage Tank

Underground storage tank sites located in the city of Torrance.

Date of Government Version: 01/08/2015
Date Data Arrived at EDR: 01/15/2015
Date Made Active in Reports: 01/27/2015
Number of Days to Update: 12

Source: City of Torrance Fire Department
Telephone: 310-618-2973
Last EDR Contact: 04/13/2015
Next Scheduled EDR Contact: 07/27/2015
Data Release Frequency: Semi-Annually

MADERA COUNTY:

CUPA Facility List

A listing of sites included in the county's Certified Unified Program Agency database. California's Secretary for Environmental Protection established the unified hazardous materials and hazardous waste regulatory program as required by chapter 6.11 of the California Health and Safety Code. The Unified Program consolidates the administration, permits, inspections, and enforcement activities.

GOVERNMENT RECORDS SEARCHED / DATA CURRENCY TRACKING

Date of Government Version: 03/20/2015
Date Data Arrived at EDR: 03/24/2015
Date Made Active in Reports: 03/31/2015
Number of Days to Update: 7

Source: Madera County Environmental Health
Telephone: 559-675-7823
Last EDR Contact: 03/23/2015
Next Scheduled EDR Contact: 06/08/2015
Data Release Frequency: Varies

MARIN COUNTY:

Underground Storage Tank Sites

Currently permitted USTs in Marin County.

Date of Government Version: 10/08/2014
Date Data Arrived at EDR: 10/22/2014
Date Made Active in Reports: 12/15/2014
Number of Days to Update: 54

Source: Public Works Department Waste Management
Telephone: 415-499-6647
Last EDR Contact: 04/15/2015
Next Scheduled EDR Contact: 07/20/2015
Data Release Frequency: Semi-Annually

MERCED COUNTY:

CUPA Facility List

CUPA facility list.

Date of Government Version: 02/23/2015
Date Data Arrived at EDR: 02/24/2015
Date Made Active in Reports: 03/03/2015
Number of Days to Update: 7

Source: Merced County Environmental Health
Telephone: 209-381-1094
Last EDR Contact: 02/23/2015
Next Scheduled EDR Contact: 06/08/2015
Data Release Frequency: Varies

MONO COUNTY:

CUPA Facility List

CUPA Facility List

Date of Government Version: 02/27/2015
Date Data Arrived at EDR: 03/06/2015
Date Made Active in Reports: 03/10/2015
Number of Days to Update: 4

Source: Mono County Health Department
Telephone: 760-932-5580
Last EDR Contact: 02/26/2015
Next Scheduled EDR Contact: 06/15/2015
Data Release Frequency: Varies

MONTEREY COUNTY:

CUPA Facility Listing

CUPA Program listing from the Environmental Health Division.

Date of Government Version: 03/19/2015
Date Data Arrived at EDR: 03/20/2015
Date Made Active in Reports: 03/31/2015
Number of Days to Update: 11

Source: Monterey County Health Department
Telephone: 831-796-1297
Last EDR Contact: 02/23/2015
Next Scheduled EDR Contact: 06/08/2015
Data Release Frequency: Varies

NAPA COUNTY:

Sites With Reported Contamination

A listing of leaking underground storage tank sites located in Napa county.

GOVERNMENT RECORDS SEARCHED / DATA CURRENCY TRACKING

Date of Government Version: 12/05/2011
Date Data Arrived at EDR: 12/06/2011
Date Made Active in Reports: 02/07/2012
Number of Days to Update: 63

Source: Napa County Department of Environmental Management
Telephone: 707-253-4269
Last EDR Contact: 02/26/2015
Next Scheduled EDR Contact: 06/15/2015
Data Release Frequency: No Update Planned

Closed and Operating Underground Storage Tank Sites

Underground storage tank sites located in Napa county.

Date of Government Version: 01/15/2008
Date Data Arrived at EDR: 01/16/2008
Date Made Active in Reports: 02/08/2008
Number of Days to Update: 23

Source: Napa County Department of Environmental Management
Telephone: 707-253-4269
Last EDR Contact: 02/26/2015
Next Scheduled EDR Contact: 06/15/2015
Data Release Frequency: No Update Planned

NEVADA COUNTY:

CUPA Facility List

CUPA facility list.

Date of Government Version: 02/12/2015
Date Data Arrived at EDR: 02/13/2015
Date Made Active in Reports: 03/03/2015
Number of Days to Update: 18

Source: Community Development Agency
Telephone: 530-265-1467
Last EDR Contact: 02/06/2015
Next Scheduled EDR Contact: 05/18/2015
Data Release Frequency: Varies

ORANGE COUNTY:

List of Industrial Site Cleanups

Petroleum and non-petroleum spills.

Date of Government Version: 02/01/2015
Date Data Arrived at EDR: 02/13/2015
Date Made Active in Reports: 03/03/2015
Number of Days to Update: 18

Source: Health Care Agency
Telephone: 714-834-3446
Last EDR Contact: 02/09/2015
Next Scheduled EDR Contact: 05/25/2015
Data Release Frequency: Annually

List of Underground Storage Tank Cleanups

Orange County Underground Storage Tank Cleanups (LUST).

Date of Government Version: 02/03/2015
Date Data Arrived at EDR: 02/13/2015
Date Made Active in Reports: 03/03/2015
Number of Days to Update: 18

Source: Health Care Agency
Telephone: 714-834-3446
Last EDR Contact: 02/09/2015
Next Scheduled EDR Contact: 05/25/2015
Data Release Frequency: Quarterly

List of Underground Storage Tank Facilities

Orange County Underground Storage Tank Facilities (UST).

Date of Government Version: 02/01/2015
Date Data Arrived at EDR: 02/13/2015
Date Made Active in Reports: 02/26/2015
Number of Days to Update: 13

Source: Health Care Agency
Telephone: 714-834-3446
Last EDR Contact: 02/09/2015
Next Scheduled EDR Contact: 05/25/2015
Data Release Frequency: Quarterly

PLACER COUNTY:

GOVERNMENT RECORDS SEARCHED / DATA CURRENCY TRACKING

Master List of Facilities

List includes aboveground tanks, underground tanks and cleanup sites.

Date of Government Version: 03/10/2015

Date Data Arrived at EDR: 03/12/2015

Date Made Active in Reports: 03/18/2015

Number of Days to Update: 6

Source: Placer County Health and Human Services

Telephone: 530-745-2363

Last EDR Contact: 03/09/2015

Next Scheduled EDR Contact: 06/22/2015

Data Release Frequency: Semi-Annually

RIVERSIDE COUNTY:

Listing of Underground Tank Cleanup Sites

Riverside County Underground Storage Tank Cleanup Sites (LUST).

Date of Government Version: 01/28/2015

Date Data Arrived at EDR: 01/29/2015

Date Made Active in Reports: 03/03/2015

Number of Days to Update: 33

Source: Department of Environmental Health

Telephone: 951-358-5055

Last EDR Contact: 03/23/2015

Next Scheduled EDR Contact: 07/06/2015

Data Release Frequency: Quarterly

Underground Storage Tank Tank List

Underground storage tank sites located in Riverside county.

Date of Government Version: 01/28/2015

Date Data Arrived at EDR: 01/29/2015

Date Made Active in Reports: 02/26/2015

Number of Days to Update: 28

Source: Department of Environmental Health

Telephone: 951-358-5055

Last EDR Contact: 03/23/2015

Next Scheduled EDR Contact: 07/06/2015

Data Release Frequency: Quarterly

SACRAMENTO COUNTY:

Toxic Site Clean-Up List

List of sites where unauthorized releases of potentially hazardous materials have occurred.

Date of Government Version: 02/02/2015

Date Data Arrived at EDR: 04/08/2015

Date Made Active in Reports: 04/16/2015

Number of Days to Update: 8

Source: Sacramento County Environmental Management

Telephone: 916-875-8406

Last EDR Contact: 04/08/2015

Next Scheduled EDR Contact: 07/20/2015

Data Release Frequency: Quarterly

Master Hazardous Materials Facility List

Any business that has hazardous materials on site - hazardous material storage sites, underground storage tanks, waste generators.

Date of Government Version: 02/02/2015

Date Data Arrived at EDR: 04/08/2015

Date Made Active in Reports: 04/16/2015

Number of Days to Update: 8

Source: Sacramento County Environmental Management

Telephone: 916-875-8406

Last EDR Contact: 04/08/2015

Next Scheduled EDR Contact: 07/20/2015

Data Release Frequency: Quarterly

SAN BERNARDINO COUNTY:

Hazardous Material Permits

This listing includes underground storage tanks, medical waste handlers/generators, hazardous materials handlers, hazardous waste generators, and waste oil generators/handlers.

GOVERNMENT RECORDS SEARCHED / DATA CURRENCY TRACKING

Date of Government Version: 03/02/2015
Date Data Arrived at EDR: 03/03/2015
Date Made Active in Reports: 03/10/2015
Number of Days to Update: 7

Source: San Bernardino County Fire Department Hazardous Materials Division
Telephone: 909-387-3041
Last EDR Contact: 02/09/2015
Next Scheduled EDR Contact: 05/25/2015
Data Release Frequency: Quarterly

SAN DIEGO COUNTY:

Hazardous Materials Management Division Database

The database includes: HE58 - This report contains the business name, site address, business phone number, establishment 'H' permit number, type of permit, and the business status. HE17 - In addition to providing the same information provided in the HE58 listing, HE17 provides inspection dates, violations received by the establishment, hazardous waste generated, the quantity, method of storage, treatment/disposal of waste and the hauler, and information on underground storage tanks. Unauthorized Release List - Includes a summary of environmental contamination cases in San Diego County (underground tank cases, non-tank cases, groundwater contamination, and soil contamination are included.)

Date of Government Version: 09/23/2013
Date Data Arrived at EDR: 09/24/2013
Date Made Active in Reports: 10/17/2013
Number of Days to Update: 23

Source: Hazardous Materials Management Division
Telephone: 619-338-2268
Last EDR Contact: 03/10/2015
Next Scheduled EDR Contact: 06/22/2015
Data Release Frequency: Quarterly

Solid Waste Facilities

San Diego County Solid Waste Facilities.

Date of Government Version: 10/31/2014
Date Data Arrived at EDR: 11/21/2014
Date Made Active in Reports: 12/29/2014
Number of Days to Update: 38

Source: Department of Health Services
Telephone: 619-338-2209
Last EDR Contact: 01/26/2015
Next Scheduled EDR Contact: 05/11/2015
Data Release Frequency: Varies

Environmental Case Listing

The listing contains all underground tank release cases and projects pertaining to properties contaminated with hazardous substances that are actively under review by the Site Assessment and Mitigation Program.

Date of Government Version: 03/23/2010
Date Data Arrived at EDR: 06/15/2010
Date Made Active in Reports: 07/09/2010
Number of Days to Update: 24

Source: San Diego County Department of Environmental Health
Telephone: 619-338-2371
Last EDR Contact: 03/09/2015
Next Scheduled EDR Contact: 06/22/2015
Data Release Frequency: No Update Planned

SAN FRANCISCO COUNTY:

Local Oversight Facilities

A listing of leaking underground storage tank sites located in San Francisco county.

Date of Government Version: 09/19/2008
Date Data Arrived at EDR: 09/19/2008
Date Made Active in Reports: 09/29/2008
Number of Days to Update: 10

Source: Department Of Public Health San Francisco County
Telephone: 415-252-3920
Last EDR Contact: 02/09/2015
Next Scheduled EDR Contact: 05/25/2015
Data Release Frequency: Quarterly

Underground Storage Tank Information

Underground storage tank sites located in San Francisco county.

Date of Government Version: 11/29/2010
Date Data Arrived at EDR: 03/10/2011
Date Made Active in Reports: 03/15/2011
Number of Days to Update: 5

Source: Department of Public Health
Telephone: 415-252-3920
Last EDR Contact: 02/09/2015
Next Scheduled EDR Contact: 05/25/2015
Data Release Frequency: Quarterly

SAN JOAQUIN COUNTY:

GOVERNMENT RECORDS SEARCHED / DATA CURRENCY TRACKING

San Joaquin Co. UST

A listing of underground storage tank locations in San Joaquin county.

Date of Government Version: 03/24/2015
Date Data Arrived at EDR: 03/25/2015
Date Made Active in Reports: 03/31/2015
Number of Days to Update: 6

Source: Environmental Health Department
Telephone: N/A
Last EDR Contact: 03/23/2015
Next Scheduled EDR Contact: 07/06/2015
Data Release Frequency: Semi-Annually

SAN LUIS OBISPO COUNTY:

CUPA Facility List

Cupa Facility List.

Date of Government Version: 02/23/2015
Date Data Arrived at EDR: 02/24/2015
Date Made Active in Reports: 03/03/2015
Number of Days to Update: 7

Source: San Luis Obispo County Public Health Department
Telephone: 805-781-5596
Last EDR Contact: 02/23/2015
Next Scheduled EDR Contact: 06/08/2015
Data Release Frequency: Varies

SAN MATEO COUNTY:

Business Inventory

List includes Hazardous Materials Business Plan, hazardous waste generators, and underground storage tanks.

Date of Government Version: 04/13/2015
Date Data Arrived at EDR: 04/15/2015
Date Made Active in Reports: 04/23/2015
Number of Days to Update: 8

Source: San Mateo County Environmental Health Services Division
Telephone: 650-363-1921
Last EDR Contact: 03/16/2015
Next Scheduled EDR Contact: 06/29/2015
Data Release Frequency: Annually

Fuel Leak List

A listing of leaking underground storage tank sites located in San Mateo county.

Date of Government Version: 03/16/2015
Date Data Arrived at EDR: 03/17/2015
Date Made Active in Reports: 03/24/2015
Number of Days to Update: 7

Source: San Mateo County Environmental Health Services Division
Telephone: 650-363-1921
Last EDR Contact: 03/13/2015
Next Scheduled EDR Contact: 06/29/2015
Data Release Frequency: Semi-Annually

SANTA BARBARA COUNTY:

CUPA Facility Listing

CUPA Program Listing from the Environmental Health Services division.

Date of Government Version: 09/08/2011
Date Data Arrived at EDR: 09/09/2011
Date Made Active in Reports: 10/07/2011
Number of Days to Update: 28

Source: Santa Barbara County Public Health Department
Telephone: 805-686-8167
Last EDR Contact: 02/23/2015
Next Scheduled EDR Contact: 06/08/2015
Data Release Frequency: Varies

SANTA CLARA COUNTY:

Cupa Facility List

Cupa facility list

GOVERNMENT RECORDS SEARCHED / DATA CURRENCY TRACKING

Date of Government Version: 02/23/2015
Date Data Arrived at EDR: 02/25/2015
Date Made Active in Reports: 03/03/2015
Number of Days to Update: 6

Source: Department of Environmental Health
Telephone: 408-918-1973
Last EDR Contact: 02/23/2015
Next Scheduled EDR Contact: 06/08/2015
Data Release Frequency: Varies

HIST LUST - Fuel Leak Site Activity Report

A listing of open and closed leaking underground storage tanks. This listing is no longer updated by the county. Leaking underground storage tanks are now handled by the Department of Environmental Health.

Date of Government Version: 03/29/2005
Date Data Arrived at EDR: 03/30/2005
Date Made Active in Reports: 04/21/2005
Number of Days to Update: 22

Source: Santa Clara Valley Water District
Telephone: 408-265-2600
Last EDR Contact: 03/23/2009
Next Scheduled EDR Contact: 06/22/2009
Data Release Frequency: No Update Planned

LOP Listing

A listing of leaking underground storage tanks located in Santa Clara county.

Date of Government Version: 03/03/2014
Date Data Arrived at EDR: 03/05/2014
Date Made Active in Reports: 03/18/2014
Number of Days to Update: 13

Source: Department of Environmental Health
Telephone: 408-918-3417
Last EDR Contact: 02/26/2015
Next Scheduled EDR Contact: 06/15/2015
Data Release Frequency: Annually

Hazardous Material Facilities

Hazardous material facilities, including underground storage tank sites.

Date of Government Version: 02/23/2015
Date Data Arrived at EDR: 02/24/2015
Date Made Active in Reports: 03/04/2015
Number of Days to Update: 8

Source: City of San Jose Fire Department
Telephone: 408-535-7694
Last EDR Contact: 02/23/2015
Next Scheduled EDR Contact: 05/25/2015
Data Release Frequency: Annually

SANTA CRUZ COUNTY:

CUPA Facility List

CUPA facility listing.

Date of Government Version: 11/24/2014
Date Data Arrived at EDR: 11/25/2014
Date Made Active in Reports: 12/31/2014
Number of Days to Update: 36

Source: Santa Cruz County Environmental Health
Telephone: 831-464-2761
Last EDR Contact: 02/23/2015
Next Scheduled EDR Contact: 06/08/2015
Data Release Frequency: Varies

SHASTA COUNTY:

CUPA Facility List

Cupa Facility List.

Date of Government Version: 03/11/2015
Date Data Arrived at EDR: 03/13/2015
Date Made Active in Reports: 03/24/2015
Number of Days to Update: 11

Source: Shasta County Department of Resource Management
Telephone: 530-225-5789
Last EDR Contact: 02/23/2015
Next Scheduled EDR Contact: 06/08/2015
Data Release Frequency: Varies

SOLANO COUNTY:

GOVERNMENT RECORDS SEARCHED / DATA CURRENCY TRACKING

Leaking Underground Storage Tanks

A listing of leaking underground storage tank sites located in Solano county.

Date of Government Version: 03/13/2015
Date Data Arrived at EDR: 03/19/2015
Date Made Active in Reports: 03/24/2015
Number of Days to Update: 5

Source: Solano County Department of Environmental Management
Telephone: 707-784-6770
Last EDR Contact: 03/13/2015
Next Scheduled EDR Contact: 06/29/2015
Data Release Frequency: Quarterly

Underground Storage Tanks

Underground storage tank sites located in Solano county.

Date of Government Version: 03/13/2015
Date Data Arrived at EDR: 03/20/2015
Date Made Active in Reports: 03/31/2015
Number of Days to Update: 11

Source: Solano County Department of Environmental Management
Telephone: 707-784-6770
Last EDR Contact: 03/13/2015
Next Scheduled EDR Contact: 06/29/2015
Data Release Frequency: Quarterly

SONOMA COUNTY:

Cupa Facility List

Cupa Facility list

Date of Government Version: 03/31/2015
Date Data Arrived at EDR: 04/02/2015
Date Made Active in Reports: 04/10/2015
Number of Days to Update: 8

Source: County of Sonoma Fire & Emergency Services Department
Telephone: 707-565-1174
Last EDR Contact: 03/30/2015
Next Scheduled EDR Contact: 07/13/2015
Data Release Frequency: Varies

Leaking Underground Storage Tank Sites

A listing of leaking underground storage tank sites located in Sonoma county.

Date of Government Version: 04/01/2015
Date Data Arrived at EDR: 04/02/2015
Date Made Active in Reports: 04/13/2015
Number of Days to Update: 11

Source: Department of Health Services
Telephone: 707-565-6565
Last EDR Contact: 03/30/2015
Next Scheduled EDR Contact: 07/13/2015
Data Release Frequency: Quarterly

SUTTER COUNTY:

Underground Storage Tanks

Underground storage tank sites located in Sutter county.

Date of Government Version: 03/09/2015
Date Data Arrived at EDR: 03/10/2015
Date Made Active in Reports: 03/18/2015
Number of Days to Update: 8

Source: Sutter County Department of Agriculture
Telephone: 530-822-7500
Last EDR Contact: 03/09/2015
Next Scheduled EDR Contact: 06/22/2015
Data Release Frequency: Semi-Annually

TUOLUMNE COUNTY:

CUPA Facility List

Cupa facility list

Date of Government Version: 01/30/2015
Date Data Arrived at EDR: 02/03/2015
Date Made Active in Reports: 02/27/2015
Number of Days to Update: 24

Source: Division of Environmental Health
Telephone: 209-533-5633
Last EDR Contact: 01/26/2015
Next Scheduled EDR Contact: 05/11/2015
Data Release Frequency: Varies

VENTURA COUNTY:

GOVERNMENT RECORDS SEARCHED / DATA CURRENCY TRACKING

Business Plan, Hazardous Waste Producers, and Operating Underground Tanks

The BWT list indicates by site address whether the Environmental Health Division has Business Plan (B), Waste Producer (W), and/or Underground Tank (T) information.

Date of Government Version: 01/27/2015
Date Data Arrived at EDR: 02/19/2015
Date Made Active in Reports: 03/03/2015
Number of Days to Update: 12

Source: Ventura County Environmental Health Division
Telephone: 805-654-2813
Last EDR Contact: 02/16/2015
Next Scheduled EDR Contact: 06/01/2015
Data Release Frequency: Quarterly

Inventory of Illegal Abandoned and Inactive Sites

Ventura County Inventory of Closed, Illegal Abandoned, and Inactive Sites.

Date of Government Version: 12/01/2011
Date Data Arrived at EDR: 12/01/2011
Date Made Active in Reports: 01/19/2012
Number of Days to Update: 49

Source: Environmental Health Division
Telephone: 805-654-2813
Last EDR Contact: 04/02/2015
Next Scheduled EDR Contact: 07/20/2015
Data Release Frequency: Annually

Listing of Underground Tank Cleanup Sites

Ventura County Underground Storage Tank Cleanup Sites (LUST).

Date of Government Version: 05/29/2008
Date Data Arrived at EDR: 06/24/2008
Date Made Active in Reports: 07/31/2008
Number of Days to Update: 37

Source: Environmental Health Division
Telephone: 805-654-2813
Last EDR Contact: 02/16/2015
Next Scheduled EDR Contact: 06/01/2015
Data Release Frequency: Quarterly

Medical Waste Program List

To protect public health and safety and the environment from potential exposure to disease causing agents, the Environmental Health Division Medical Waste Program regulates the generation, handling, storage, treatment and disposal of medical waste throughout the County.

Date of Government Version: 12/29/2014
Date Data Arrived at EDR: 01/30/2015
Date Made Active in Reports: 03/03/2015
Number of Days to Update: 32

Source: Ventura County Resource Management Agency
Telephone: 805-654-2813
Last EDR Contact: 01/26/2015
Next Scheduled EDR Contact: 05/11/2015
Data Release Frequency: Quarterly

Underground Tank Closed Sites List

Ventura County Operating Underground Storage Tank Sites (UST)/Underground Tank Closed Sites List.

Date of Government Version: 02/27/2015
Date Data Arrived at EDR: 03/18/2015
Date Made Active in Reports: 03/26/2015
Number of Days to Update: 8

Source: Environmental Health Division
Telephone: 805-654-2813
Last EDR Contact: 03/18/2015
Next Scheduled EDR Contact: 06/29/2015
Data Release Frequency: Quarterly

YOLO COUNTY:

Underground Storage Tank Comprehensive Facility Report

Underground storage tank sites located in Yolo county.

Date of Government Version: 03/26/2015
Date Data Arrived at EDR: 04/01/2015
Date Made Active in Reports: 04/13/2015
Number of Days to Update: 12

Source: Yolo County Department of Health
Telephone: 530-666-8646
Last EDR Contact: 03/23/2015
Next Scheduled EDR Contact: 07/06/2015
Data Release Frequency: Annually

YUBA COUNTY:

GOVERNMENT RECORDS SEARCHED / DATA CURRENCY TRACKING

CUPA Facility List

CUPA facility listing for Yuba County.

Date of Government Version: 02/17/2015

Date Data Arrived at EDR: 02/19/2015

Date Made Active in Reports: 03/03/2015

Number of Days to Update: 12

Source: Yuba County Environmental Health Department

Telephone: 530-749-7523

Last EDR Contact: 02/16/2015

Next Scheduled EDR Contact: 05/18/2015

Data Release Frequency: Varies

OTHER DATABASE(S)

Depending on the geographic area covered by this report, the data provided in these specialty databases may or may not be complete. For example, the existence of wetlands information data in a specific report does not mean that all wetlands in the area covered by the report are included. Moreover, the absence of any reported wetlands information does not necessarily mean that wetlands do not exist in the area covered by the report.

CT MANIFEST: Hazardous Waste Manifest Data

Facility and manifest data. Manifest is a document that lists and tracks hazardous waste from the generator through transporters to a tsd facility.

Date of Government Version: 07/30/2013

Date Data Arrived at EDR: 08/19/2013

Date Made Active in Reports: 10/03/2013

Number of Days to Update: 45

Source: Department of Energy & Environmental Protection

Telephone: 860-424-3375

Last EDR Contact: 11/17/2014

Next Scheduled EDR Contact: 03/02/2015

Data Release Frequency: No Update Planned

NJ MANIFEST: Manifest Information

Hazardous waste manifest information.

Date of Government Version: 12/31/2011

Date Data Arrived at EDR: 07/19/2012

Date Made Active in Reports: 08/28/2012

Number of Days to Update: 40

Source: Department of Environmental Protection

Telephone: N/A

Last EDR Contact: 04/14/2015

Next Scheduled EDR Contact: 07/27/2015

Data Release Frequency: Annually

NY MANIFEST: Facility and Manifest Data

Manifest is a document that lists and tracks hazardous waste from the generator through transporters to a TSD facility.

Date of Government Version: 01/01/2015

Date Data Arrived at EDR: 02/04/2015

Date Made Active in Reports: 02/27/2015

Number of Days to Update: 23

Source: Department of Environmental Conservation

Telephone: 518-402-8651

Last EDR Contact: 02/04/2015

Next Scheduled EDR Contact: 05/18/2015

Data Release Frequency: Annually

PA MANIFEST: Manifest Information

Hazardous waste manifest information.

Date of Government Version: 12/31/2013

Date Data Arrived at EDR: 07/21/2014

Date Made Active in Reports: 08/25/2014

Number of Days to Update: 35

Source: Department of Environmental Protection

Telephone: 717-783-8990

Last EDR Contact: 04/16/2015

Next Scheduled EDR Contact: 08/03/2015

Data Release Frequency: Annually

RI MANIFEST: Manifest information

Hazardous waste manifest information

Date of Government Version: 12/31/2013

Date Data Arrived at EDR: 07/15/2014

Date Made Active in Reports: 08/13/2014

Number of Days to Update: 29

Source: Department of Environmental Management

Telephone: 401-222-2797

Last EDR Contact: 02/23/2015

Next Scheduled EDR Contact: 06/08/2015

Data Release Frequency: Annually

GOVERNMENT RECORDS SEARCHED / DATA CURRENCY TRACKING

WI MANIFEST: Manifest Information

Hazardous waste manifest information.

Date of Government Version: 12/31/2014

Date Data Arrived at EDR: 03/19/2015

Date Made Active in Reports: 04/07/2015

Number of Days to Update: 19

Source: Department of Natural Resources

Telephone: N/A

Last EDR Contact: 03/13/2015

Next Scheduled EDR Contact: 06/29/2015

Data Release Frequency: Annually

Oil/Gas Pipelines: This data was obtained by EDR from the USGS in 1994. It is referred to by USGS as GeoData Digital Line Graphs from 1:100,000-Scale Maps. It was extracted from the transportation category including some oil, but primarily gas pipelines.

Sensitive Receptors: There are individuals deemed sensitive receptors due to their fragile immune systems and special sensitivity to environmental discharges. These sensitive receptors typically include the elderly, the sick, and children. While the location of all sensitive receptors cannot be determined, EDR indicates those buildings and facilities - schools, daycares, hospitals, medical centers, and nursing homes - where individuals who are sensitive receptors are likely to be located.

AHA Hospitals:

Source: American Hospital Association, Inc.

Telephone: 312-280-5991

The database includes a listing of hospitals based on the American Hospital Association's annual survey of hospitals.

Medical Centers: Provider of Services Listing

Source: Centers for Medicare & Medicaid Services

Telephone: 410-786-3000

A listing of hospitals with Medicare provider number, produced by Centers of Medicare & Medicaid Services, a federal agency within the U.S. Department of Health and Human Services.

Nursing Homes

Source: National Institutes of Health

Telephone: 301-594-6248

Information on Medicare and Medicaid certified nursing homes in the United States.

Public Schools

Source: National Center for Education Statistics

Telephone: 202-502-7300

The National Center for Education Statistics' primary database on elementary and secondary public education in the United States. It is a comprehensive, annual, national statistical database of all public elementary and secondary schools and school districts, which contains data that are comparable across all states.

Private Schools

Source: National Center for Education Statistics

Telephone: 202-502-7300

The National Center for Education Statistics' primary database on private school locations in the United States.

Daycare Centers: Licensed Facilities

Source: Department of Social Services

Telephone: 916-657-4041

Flood Zone Data: This data, available in select counties across the country, was obtained by EDR in 2003 & 2011 from the Federal Emergency Management Agency (FEMA). Data depicts 100-year and 500-year flood zones as defined by FEMA.

NWI: National Wetlands Inventory. This data, available in select counties across the country, was obtained by EDR in 2002, 2005 and 2010 from the U.S. Fish and Wildlife Service.

Scanned Digital USGS 7.5' Topographic Map (DRG)

Source: United States Geologic Survey

A digital raster graphic (DRG) is a scanned image of a U.S. Geological Survey topographic map. The map images are made by scanning published paper maps on high-resolution scanners. The raster image is georeferenced and fit to the Universal Transverse Mercator (UTM) projection.

STREET AND ADDRESS INFORMATION

© 2010 Tele Atlas North America, Inc. All rights reserved. This material is proprietary and the subject of copyright protection and other intellectual property rights owned by or licensed to Tele Atlas North America, Inc. The use of this material is subject to the terms of a license agreement. You will be held liable for any unauthorized copying or disclosure of this material.

DRAFT

APPENDIX E
SITE PHOTOGRAPHS



Photo #1 Exterior view of southwest side of site looking northwest.



Photo #2 Exterior view of southeast side of building looking north.



Photo #3 Exterior view of northwest side of site looking east.



Photo #4 Exterior view of northeast side of site located in Brea Mall looking south.



Photo #5 Typical view of merchandise sales floor.



Photo #6 Additional view of merchandise sales floor.

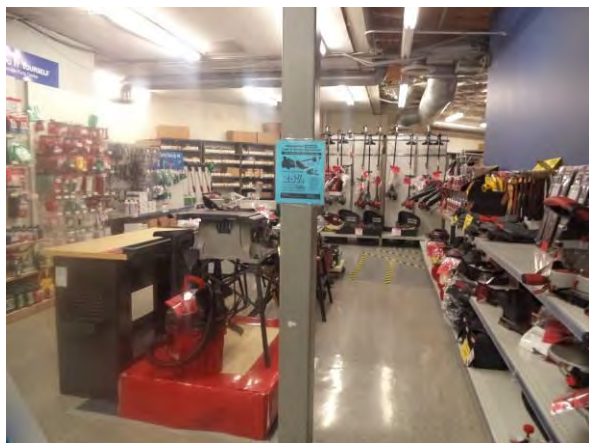

Photo #7 View of parts and service center located in main retail building.



Photo #8 Typical view of Sear Optometry Center located on north side of site.



Photo #9 Typical view of tire storage area located in automotive service center.

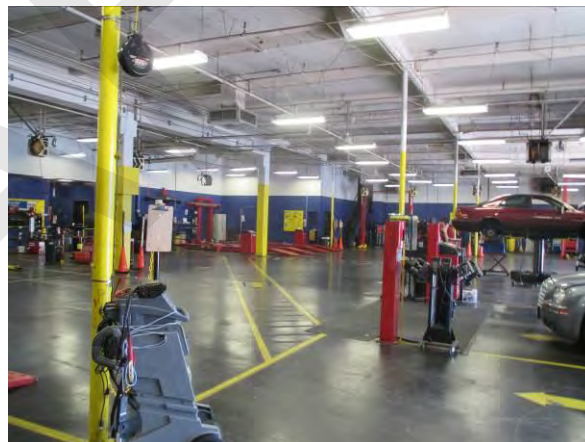

Photo #10 Typical view of automotive service center located on west side of site.

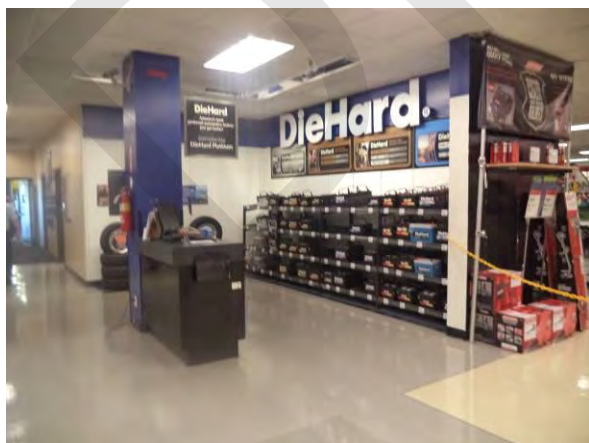

Photo #11 View of automotive sales area and new car battery storage located on west side of site.



Photo #12 View of air compressor located in parts and service center located on south side of site.



Photo #13 View of used oil/ gas storage containers located in parts and service center located on south side of site.



Photo #14 View of MSDS located in parts and service center on south side of site.

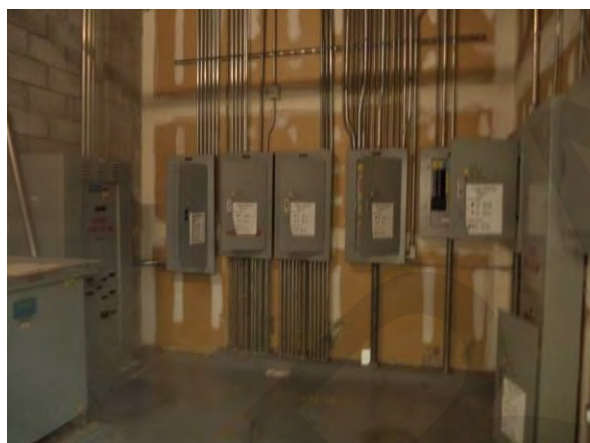

Photo #15 Typical view of electrical room located on the north side of the site.

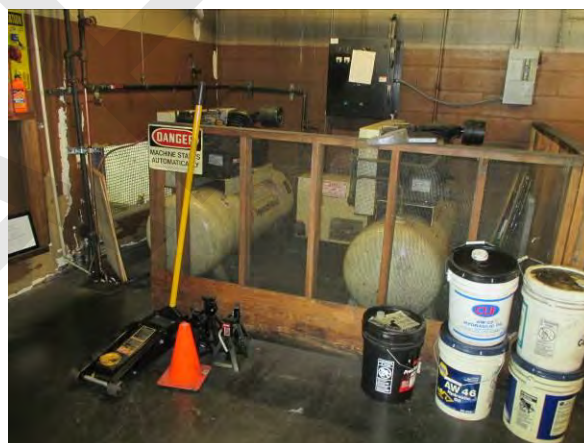

Photo #16 View of two air compressors located in automotive service center on southwest side of site.



Photo #17 View of one approximately 35-gallon wheel weights container and three 55-gallon drums containing used oil.



Photo #18 Typical view of oil filter crusher with associated oil waste container located on north side of auto service center.

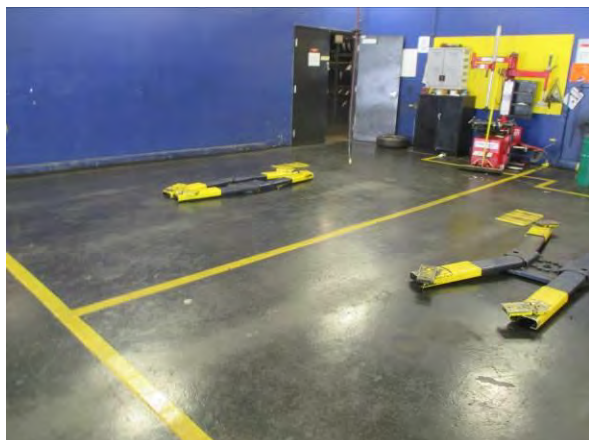

Photo #19 Typical view of the in-ground hydraulic lifts located in automotive service center.

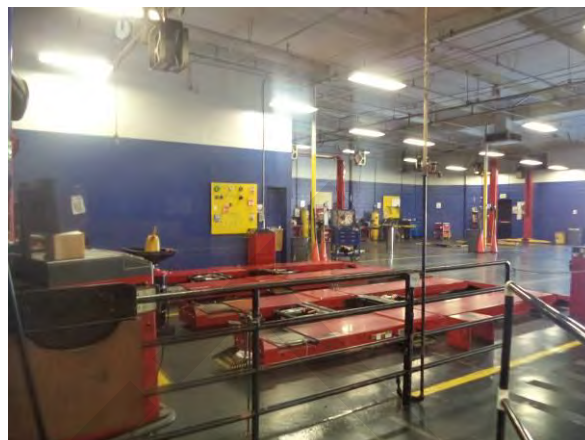

Photo #20 Typical view of above-ground hydraulic lifts located in automotive service center.



Photo #21 View of 55-gallon drums containing new oil and degreaser, and one oil catch pan located on north side of automotive service center.

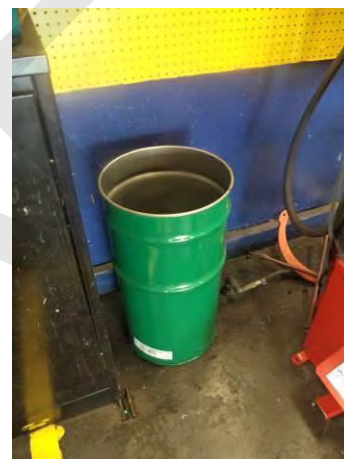

Photo #22 View of approximately 35-gallon container used for wheel weights located on northeast side of automotive service center.



Photo #23 View of approximately 120-gallon new oil container and one cubic yard waste oil and oil filter container in auto center.



Photo #24 View of approximately 200-gallon used anti-freeze storage container located on north side of auto service center.



Photo #25 View of sink/ interior drain and hazardous materials spill kit located on north side of auto service center.

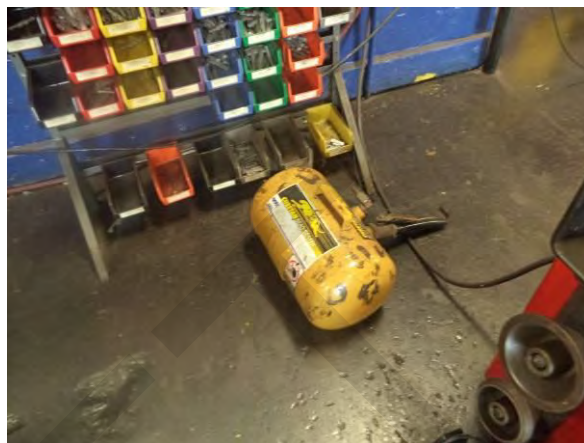

Photo #26 View of portable air compressor located on east side of automotive service center.



Photo #27 View of four stage oil and water separator located on west side of site.



Photo #28 View of approximately 15-cubic-yard solid waste disposal dumpster located on northwest side of site.



Photo #29 View of cardboard baler located on west side of site near the loading dock area.

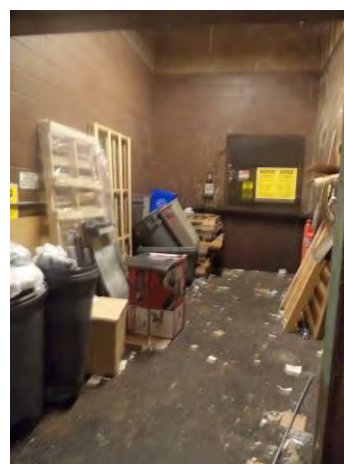

Photo #30 View of trash and debris near the entrance of solid waste compactor located on the northwest side of site.



Photo #31 View of janitorial closet with sink next to 5-gallon floor finish located on northwest side of building.



Photo #32 View of hazardous materials storage area located on the north side of the site.



Photo #33 View of used gas/ oil storage located in hazardous materials storage area.



Photo #34 View of 5-gallon used battery container located in hazardous materials storage area.



Photo #35 View of natural gas powered emergency generator located on the north side of the roof.



Photo #36 View of the solid waste compactor located on the northwest side of the site.



Photo #37 Typical view of pad-mounted transformer located on northwest side of site.



Photo #38 View of asphalt paved parking lot and BJ Restaurant (600 Brea Mall) located to the adjoining southwest of the site.



Photo #39 View of asphalt-paved parking lot and The Cheesecake Factory (120 Brea Mall) located to the adjoining southeast of the site.



Photo #40 View of four story parking garage and Image Auto Detailing (503 Brea Mall) located to the adjoining northwest of the site.

DRAFT

**APPENDIX F
CREDENTIALS**

ISLAM (SAMI) R. NOAMAN, E.I.T.

SENIOR PROJECT MANAGER

Professional Experience

Mr. Noaman is a Senior Project Manager in Terracon's Orange County, California office. He has over 11 years experience in environmental services including Phase I Environmental Site Assessments (ESAs), Limited Site Investigations (LSIs), and Remedial Investigations (RIs). He has conducted over 200 site assessments on vacant tracts, retail centers, multi-family housing, downtown properties, office buildings, industrial properties, and landfill sites. He prepares environmental site assessment and environmental site investigation reports. Mr.Noaman is also proficient in interaction and coordination with local, state, and federal regulatory agencies.

Phase I ESA 1527-05/13

Managed over two hundred Phase I ESAs based on the ASTM E1527-05/13 AAI standards. Management of tasks including proposal preparation, client interaction, site reconnaissance, and assigning research tasks to staff professionals. Mr. Noaman has participated in development of findings, conclusions, and recommendations throughout the ESA. Project experience includes industrial properties, mid- and high-rise office buildings, natural resources sites, multi-family residential properties, services stations, shopping centers, landfills, and dry cleaners. The following are examples of specific projects:

Phase I ESA Portfolios

Mr. Noaman has managed several ESA Portfolios including 10 water processing facilities, 12 commercial and retail properties, 30 telecommunication tower sites, and eight grocery store sites in Southern California.

Phase II Environmental Site Assessment

Mr. Noaman managed multiple Limited Site Investigations and Comprehensive Phase II ESA projects including dry-cleaning properties, auto repairing facilities, gasoline stations, and multiple industrial facilities. Mr. Noaman possesses extensive experience in data evaluation and validation.

LA Housing Partnership, 622-628 S. Alvarado St. LA

Prepared a Phase I ESA of a mixed retail and residential apartment building. The Phase I ESA recommended further investigation to evaluate dry cleaning operations. Multiple Soil Vapor Investigations of former dry cleaning operations were conducted subsequent to the ESA.

Education

*Bachelor of Science,
Chemistry/Environmental
Chemistry, 2002, City University of
New York, City College of New York*

Certifications

*Certified Engineer In Training (CA)
Certification No. EIT 171371*

*40-Hour OSHA Hazardous Waste
Operations & Emergency
Response Training Course*

Work History

*Terracon Consultants, Inc. (Irvine,
CA), Senior Project Manager, June
2012 to Present*

*Smith Emery GeoServices (SEG),
(Los Angeles, CA), Project
Manager, August 2008 to June 2012*

*KLK Environmental Group LLC.
(Kearny, NJ). Environmental
Scientist August 2003 to June 2008*

*UniChem Inc. (Kearny, NJ). Staff
Environmental Chemist August
2002 to June 2003*

Gutierrez Financial-multiple locations, Los Angeles, CA

Mr. Noaman managed this project which consisted of removal of two 10,000-gallon, two 4,000-gallon, two 2,000-gallon, and one 550-gallon gasoline/diesel/waste oil USTs. Responsibilities associated with this project included coordination/interaction with client, contractors, and regulators, field activities, data evaluation, and report evaluation. A No Further Action status was obtained for the client.

Los Angeles Unified School District (LAUSD Sites)

Managed soil certification and soil characterization projects for export/import soils for over nine Los Angeles Unified School District (LAUSD) school sites. Responsibilities were to prepare Sample Strategy Plans (SSP), implementation of sampling strategies proposed, preparation of soil certification reports, and submittal of reports to the LAUSD Office of Environmental Health (OEHS).

Stormwater Prevention and Pollution Control Plan (SWPPP)

Mr. Noaman has managed six freight facility SWPPP projects in Southern California. Mr. Noaman responsibilities include client and agency interaction, implementation of guidelines required by the state of California Water Resources Board, and preparation of required documents/reports.

Newton Plastics, Newton, NJ

Responsibilities were to manage the removal of two 12,000-gallon tanks containing solvents and gasoline. Phase II environmental site assessment at a plastic container manufacturing company. Mr. Noaman managed and assisted in report preparation, field activities, data evaluation, client and agency interactions, and report preparation. A No Further Action letter from the New Jersey Department of Environmental Protection (NJDEP) was obtained for the client.

Eagle Electric, NYC, NY

Responsibilities were to manage the clean-up of a former coal storage facility located in the basement of a landmark building in NYC. The clean-up activities included the removal of 412 tons of HAZMAT, management and safety supervision of multi-person crew, coordination for hazmat transportation and disposal, and client contact.

AROL Chemicals, Newark, NJ

Responsibilities were to complete a Phase I ESA on the subject site. The follow up Phase II included the removal of three 12,000-gallon USTs from a chemical plant and soil clean-up by excavation and disposal. Managed all client/contractors communications and scheduling.

Goblin Lighting, Staten Island, NY

Supervised the removal of five 500-gallon gasoline and one 1,100-gallon waste oil USTs and the clean-up of approximately 453 tons of gasoline contaminated soils. Communicated with the client, contractors, and disposal facilities (transfer station) and ensured the implementation of a Health and Safety Plan put in place for the project.

KeySpan Energy, NY

Mr. Noaman Managed the KeySpan project, which consisted of evaluation of boilers and above-ground tank systems and implementation of methods to prevent excessive scaling within these systems. Objectives were achieved by the development of a pH-controlled chemical reagent that was utilized by the client on a regular basis.

Hach Company, OH

Mr. Noaman played an important role in research and development of mass production of Ferrozone, an iron reagent used for determining trace levels of iron in chemical reagents and glycols. Ferrozone can also be used to analyze samples containing magnetite (black iron oxide) or ferrites.

KIWA of the Netherlands

Research and development associated with new synthetic methods to produce alkali Ferrates including potassium, sodium, and barium ferrates. Alkali ferrates are considered environmentally friendly oxidative reagents, used in wastewater treatment for municipal and industrial facilities.

DRAFT

CARL A. PARTEN

OFFICE MANAGER

PROFESSIONAL EXPERIENCE

Mr. Parten has over twenty-two years of experience in environmental site investigations and remediation studies for Industrial and Hazardous Waste sites, municipal solid waste landfill sites and underground storage tank (UST) facilities. He was the Risk Assessment and Corrective Action Manager for Terracon's Dallas office before taking over the Orange County location as Office Manager.

He has successfully managed and obtained regulatory closure of over 30 Voluntary Cleanup Program (VCP) sites and leaking underground storage tank (LUST) facilities, and coordinated UST removal and closure for numerous facilities in multiple states throughout the United States. Mr. Parten possesses extensive experience in the installation of monitor wells, aquifer characterization, sensitive receptor surveys, and risk-based assessments. Additionally, he has extensive experience in comprehensive soil and groundwater investigations on industrial facilities and municipal solid waste (MSW) landfill facilities, including evaluation of landfill gas/methane impacts. He has prepared and implemented corrective action work plans for remediation of chlorinated hydrocarbons at dry cleaner facilities and petroleum hydrocarbons at LUST facilities, MSW landfill facilities, and managed and implemented groundwater pump and treat, non-aqueous phase liquid (NAPL) recovery, and dual-phase vapor extraction systems for the recovery of petroleum hydrocarbons. Additionally, Mr. Parten developed work plans and implemented the remediation of heavy metals and poly-nuclear aromatic hydrocarbons (PAHs).

PROJECT EXPERIENCE

Municipal Landfill – VCP Site

Successfully oversaw and managed the engineering design and construction quality assurance for the closure and restoration of a high-profile MSW landfill in accordance with regulatory standards, subsequent to significant investigation activities. The remedy consisted of removal and consolidation of wastes and construction of LFG recovery trenches to prevent migration of landfill gas. The remedy utilized engineering controls and removal of impacted media. Project management responsibilities included coordination with Local, State and Federal officials, public/neighborhood communications, and interaction with attorneys, and management of project budgets that exceeded \$4.5 million over seven years. Terracon continues to provide post closure care monitoring and O&M for the site.

Department of Transportation Contract

Successfully managed a two-year environmental services contract with the Texas Department of Transportation (TxDOT) and coordinated multiple Terracon offices to provide geographic coverage of environmental consulting service throughout Texas. Mr. Parten was the liaison to TxDOT for the performance of environmental consulting services, and provided senior technical review of environmental investigations, Phase I ESAs,

Education

Bachelor of Science, Geology, Sul Ross State University, Alpine, Texas, 1994

Additional Courses:

University of Houston TCEQ Texas Risk Reduction Program (TRRP) Training Program I, II, and III

Roadmap to Remediation

CAPM Refresher Course, Texas A&M University

TNRCC Hazardous Waste Seminar

TNRCC PST Risk Assessments Seminar

TNRCC Pollution Prevention Training Workshop

API Risk/Exposure Assessment

Contaminant Fate and Transport Modeling in Risk Assessment

Environmental Hydrology and Soil Science

Certifications

Licensed Professional Geoscientist (P.G.), I.D. # 221, Texas Board of Professional Geoscientists, March 2003 (current)

Registered Professional Geologist (P.G.), I.D. # 004037; State of Tennessee, May 1996 (current)

TCEQ Corrective Action Project Manager, CAPM #01091 (current)

40 Hour OSHA Hazardous Waste Site & Waste Management Training

Affiliations

BDA/Orange County

CMAA

Groundwater Resource Assoc.

Geological Society of America

Work History

Terracon Consultants, Inc. (Irvine), Principal, Office Manager, August FJJl to Present

ATC (formerly ATEC) Associates, Inc. - Dallas, Texas, Senior Project Manager April 1990 to August 1998

Terratech, Inc. - San Jose, California, Environmental and Geotechnical Technician February 1989 to March 1990

Woodward-Clyde Consultants - San Jose, California, Environmental and Geotechnical Technician March 1987 to February 1989



removal of underground storage tanks, remediation of affected media and waste management, asbestos and lead-based paint investigations, and management of financial metrics and budgets in strict conformance with negotiated fees and procedures under a \$2,000,000 contract.

City-Operated LUST Facilities

Provided senior project management of 14 City operated LUST facilities through coordination of investigation, regulatory reporting and response actions in the pursuit of closure. Mr. Parten was responsible for managing all site activities, evaluation of data, reporting, communicating with local and state officials, and management of budget and schedule requirements.

Municipal Property

Provided senior project management and technical review of several properties, including the remediation of metals and PAH-impacted soils, using a combination of excavation and removal and in-place stabilization. Work was performed under the EPA Brownfields Program and the Voluntary Cleanup Program. The \$1.2 million dollar remediation project was part of a high-profile downtown parks and recreation redevelopment project that successfully established LEED Certified public parks in areas once occupied by commercial and industrial property. Mr. Parten was responsible for managing all site activities, evaluation of data, reporting, communicating with local and state officials, and management of budget and schedule requirements.

3.023-Acre Tract – VCP Site

Successfully managed a Phase I ESA and subsequent comprehensive site investigation to evaluate historical site activities and non-native fill material. Chemicals of concern included VOCs, TPH, metals and PAHs in on-site soil and groundwater. Subsequent to completion of a risk-based assessment, response actions including remediation of approximately 1,500 cubic yards of impacted soils was performed to obtain a voluntary cleanup program Certificate of Completion. Mr. Parten was responsible for managing all site activities, evaluation of data, reporting, and communication with state officials.

Retail Shopping Center – VCP Site

Conducted extensive site investigation activities to evaluate the magnitude and extent of chlorinated solvents identified in the vicinity of a former dry cleaners facility. The chlorinated solvent plume was defined to drinking water standards and was delineated to a creek channel nearly 1,200 feet from the source property. Based on site investigation results, assisted the property owner in entering the site into the VCP, and managed and implemented response actions and treatment of affected media utilizing a combination of source-removal/excavation (750 cubic yards) within the building interiors, hydrogen-releasing compound (HRC®) treatment of backfill, and HRC injection into the underlying soil and groundwater across the site. Treatment technology effectively remediated affected soils and significantly reduced contaminant levels within the on-site source areas. Additional response actions were conducted to reduce on-site groundwater contamination levels through HRC injection at over 250 locations. Monitored natural attenuation and groundwater monitoring was performed for a period of approximately four years. Mr. Parten assisted the client in the establishment of a deed restriction (Municipal Setting Designation) that restricted the use of groundwater on the site. Mr. Parten interacted with City and State officials and prepared and submitted multiple reports documenting site activities, and managed a project budget totaling \$1,200,000.

Additional Project Experience

Under the direction and senior technical review by Mr. Parten, final site closure has been obtained for over thirty VCP, Innocent Owner/Operator Program, LUST, and Industrial and Hazardous Waste facilities in multiple states across the United States. Additionally, Mr. Parten has coordinated and managed the removal of dozens of underground storage tank (UST) systems and remediation of contaminated soil and groundwater. Mr. Parten has provided expert testimony on multiple projects, and is a primary point of contact interacting with environmental attorneys and regulatory agencies.

APPENDIX 4

Environmental Risk Information Services Report

DRAFT

APPENDIX 5

Historical Documentation

DRAFT

HISTORICAL AERIAL REPORT

for the site:

Sears Brea Mall

100 Brea Mall

Brea, CA

PO #:

Report ID: 20180103060

Completed: 1/3/2018

ERIS Information Inc.

Environmental Risk Information
Services (ERIS)

A division of Glacier Media Inc.

T: 1.866.517.5204

E: info@erisinfo.com

www.erisinfo.com

Search Results Summary

Date	Source	Scale	Comment
2016	NAIP - National Agriculture Information Program	1"=500'	
2014	NAIP - National Agriculture Information Program	1"=500'	
2012	NAIP - National Agriculture Information Program	1"=500'	
2010	NAIP - National Agriculture Information Program	1"=500'	
2009	NAIP - National Agriculture Information Program	1"=500'	
2005	NAIP - National Agriculture Information Program	1"=500'	
1995	USGS - US Geological Survey	1"=500'	
1987	NHAP - National High Altitude Photography	1"=500'	
1980	USGS - US Geological Survey	1"=500'	
1975	USGS - US Geological Survey	1"=500'	BEST COPY AVAILABLE
1972	USGS - US Geological Survey	1"=500'	
1963	USGS - US Geological Survey	1"=500'	BEST COPY AVAILABLE
1960	FAIRCHILD - Private Company	1"=500'	BEST COPY AVAILABLE
1952	ASCS - Agriculture and Soil Conservation Service	1"=500'	
1934	FAIRCHILD - Private Company	1"=500'	BEST COPY AVAILABLE
1928	FAIRCHILD - Private Company	1"=500'	



one inch

Date: 2016
Source: NAIP
Scale: 1" to 500'
Comments:

Subject: 100 Brea Mall Brea CA
Approx Center: 33.91381 / -117.8879



www.erisinfo.com | 1.866.517.5204

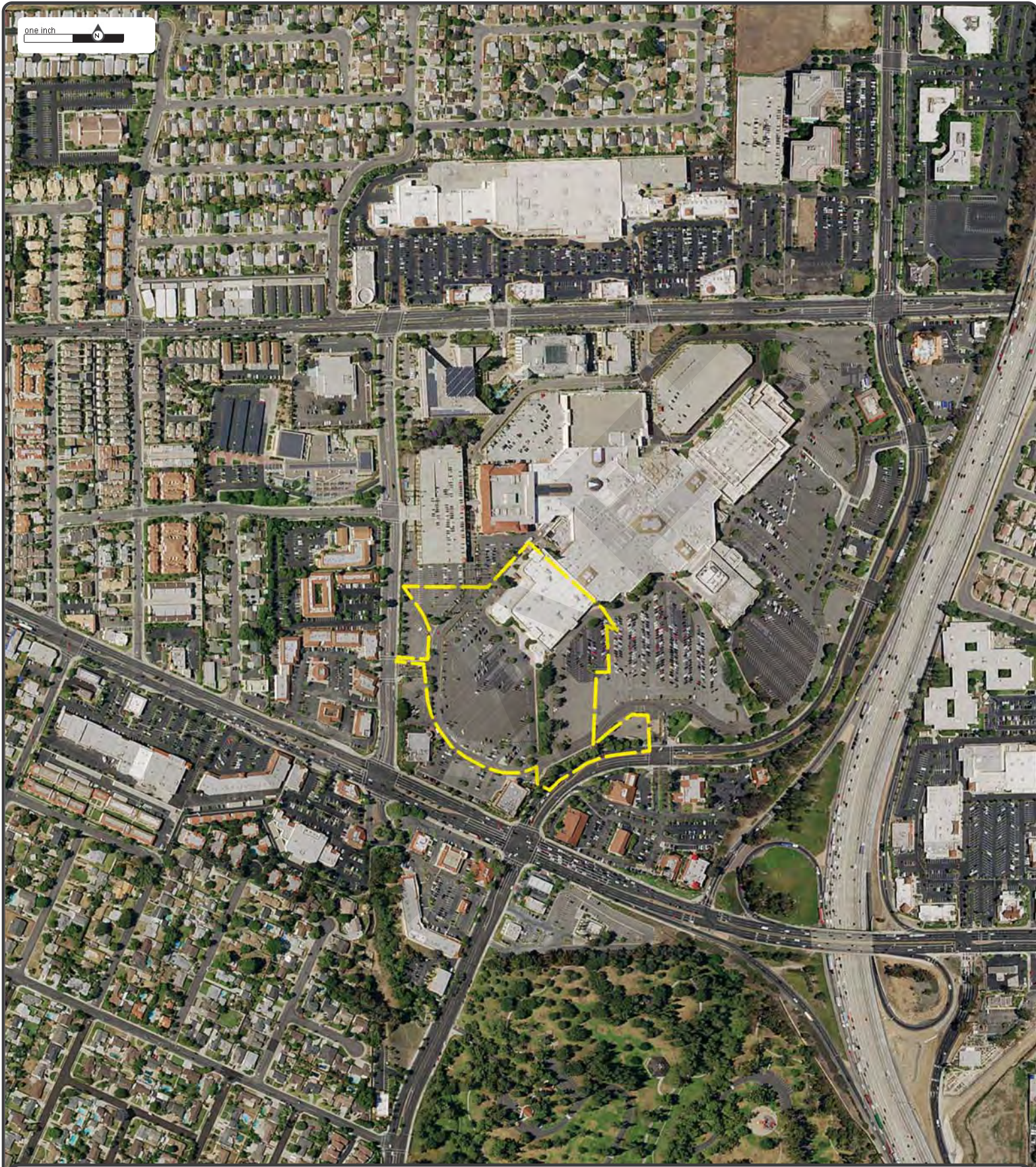

Date: 2014
Source: NAIP
Scale: 1" to 500'
Comments:

Subject: 100 Brea Mall Brea CA
Approx Center: 33.91381 / -117.8879



www.erisinfo.com | 1.866.517.5204



Date: 2012
Source: NAIP
Scale: 1" to 500'
Comments:

Subject: 100 Brea Mall Brea CA
Approx Center: 33.91381 / -117.8879



www.erisinfo.com | 1.866.517.5204



Date: 2010
Source: NAIP
Scale: 1" to 500'
Comments:

Subject: 100 Brea Mall Brea CA
Approx Center: 33.91381 / -117.8879



www.erisinfo.com | 1.866.517.5204



Date: 2009
Source: NAIP
Scale: 1" to 500'
Comments:

Subject: 100 Brea Mall Brea CA
Approx Center: 33.91381 / -117.8879



www.erisinfo.com | 1.866.517.5204



Date: 2005
Source: NAIP
Scale: 1" to 500'
Comments:

Subject: 100 Brea Mall Brea CA
Approx Center: 33.91381 / -117.8879



www.erisinfo.com | 1.866.517.5204



Date: 1995
Source: USGS
Scale: 1" to 500'
Comments:

Subject: 100 Brea Mall Brea CA
Approx Center: 33.91381 / -117.8879



www.erisinfo.com | 1.866.517.5204

one inch



Date: 1987
Source: NHAP
Scale: 1" to 500'
Comments:

Subject: 100 Brea Mall Brea CA
Approx Center: 33.91381 / -117.8879



ERIS
ENVIRONMENTAL RISK INFORMATION SERVICES



www.erisinfo.com | 1.866.517.5204

E-897



Date: 1980
Source: USGS
Scale: 1" to 500'
Comments:

Subject: 100 Brea Mall Brea CA
Approx Center: 33.91381 / -117.8879



www.erisinfo.com | 1.866.517.5204

E-898

one inch



Date: 1975
Source: USGS
Scale: 1" to 500'
Comments: BEST COPY AVAILABLE



Subject: 100 Brea Mall Brea CA
Approx Center: 33.91381 / -117.8879



www.erisinfo.com | 1.866.517.5204

E-899



Date: 1972
Source: USGS
Scale: 1" to 500'
Comments:

Subject: 100 Brea Mall Brea CA
Approx Center: 33.91381 / -117.8879



www.erisinfo.com | 1.866.517.5204

E-900



Date: 1963
Source: USGS
Scale: 1" to 500'
Comments: BEST COPY AVAILABLE

Subject: 100 Brea Mall Brea CA
Approx Center: 33.91381 / -117.8879



www.erisinfo.com | 1.866.517.5204

E-901



Date: 1960
Source: FAIRCHILD
Scale: 1" to 500'
Comments: BEST COPY AVAILABLE

Subject: 100 Brea Mall Brea CA
Approx Center: 33.91381 / -117.8879



www.erisinfo.com | 1.866.517.5204

one inch



Date: 1952
Source: ASCS
Scale: 1" to 500'
Comments:

Subject: 100 Brea Mall Brea CA
Approx Center: 33.91381 / -117.8879



ERIS
ENVIRONMENTAL RISK INFORMATION SERVICES



www.ERISinfo.com | 1.866.517.5204

E-903



Date: 1934
Source: FAIRCHILD
Scale: 1" to 500'
Comments: BEST COPY AVAILABLE

Subject: 100 Brea Mall Brea CA
Approx Center: 33.91381 / -117.8879



www.erisinfo.com | 1.866.517.5204

E-904



Date: 1928
Source: FAIRCHILD
Scale: 1" to 500'
Comments:

Subject: 100 Brea Mall Brea CA
Approx Center: 33.91381 / -117.8879



www.erisinfo.com | 1.866.517.5204

TOPOGRAPHIC MAP RESEARCH RESULTS

Date: 2018-01-03

Project Property: 1065 Brea Mall, Brea, CA

ERIS Order Number: 20180103060

We have searched USGS collections of current topographic maps and historical topographic maps for the project property. Below is a list of maps found for the project property and adjacent area. Maps are from 7.5 and 15 minute topographic map series, if available.

Year	Map Series
2015	7.5
1981	7.5
1974	7.5
1972	7.5
1964	7.5
1952	7.5
1950	7.5
1935	7.5
1928	7.5
1925	7.5
1942	15
1901	15
1898	15
1896	15

Topographic Maps included in this report are produced by the USGS and are to be used for research purposes including a phase I report. Maps are not to be resold as commercial property.

No warranty of Accuracy or Liability for ERIS: The information contained in this report has been produced by ERIS Information Inc. (in the US) and ERIS Information Limited Partnership (in Canada), both doing business as 'ERIS', using Topographic Maps produced by the USGS. This maps contained herein does not purport to be and does not constitute a guarantee of the accuracy of the information contained herein. Although ERIS has endeavored to present you with information that is accurate, ERIS disclaims, any and all liability for any errors, omissions, or inaccuracies in such information and data, whether attributable to inadvertence, negligence or otherwise, and for any consequences arising therefrom. Liability on the part of ERIS is limited to the monetary value paid for this report.

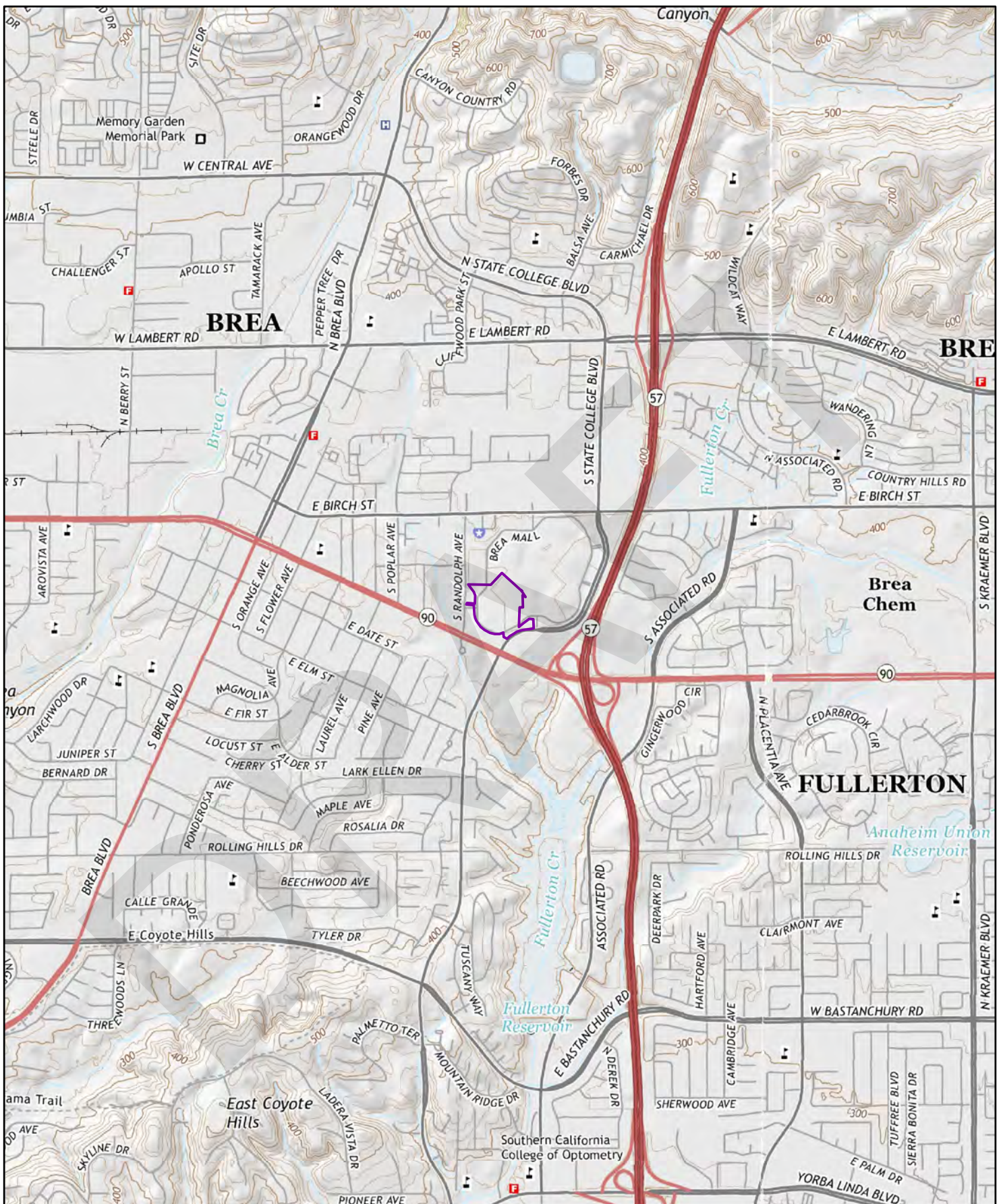

2015

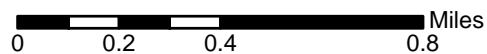

Order No. 20180103060

Quadrangle(s): La Habra, CA

Source: USGS 7.5 Minute Topographic Map

E-907



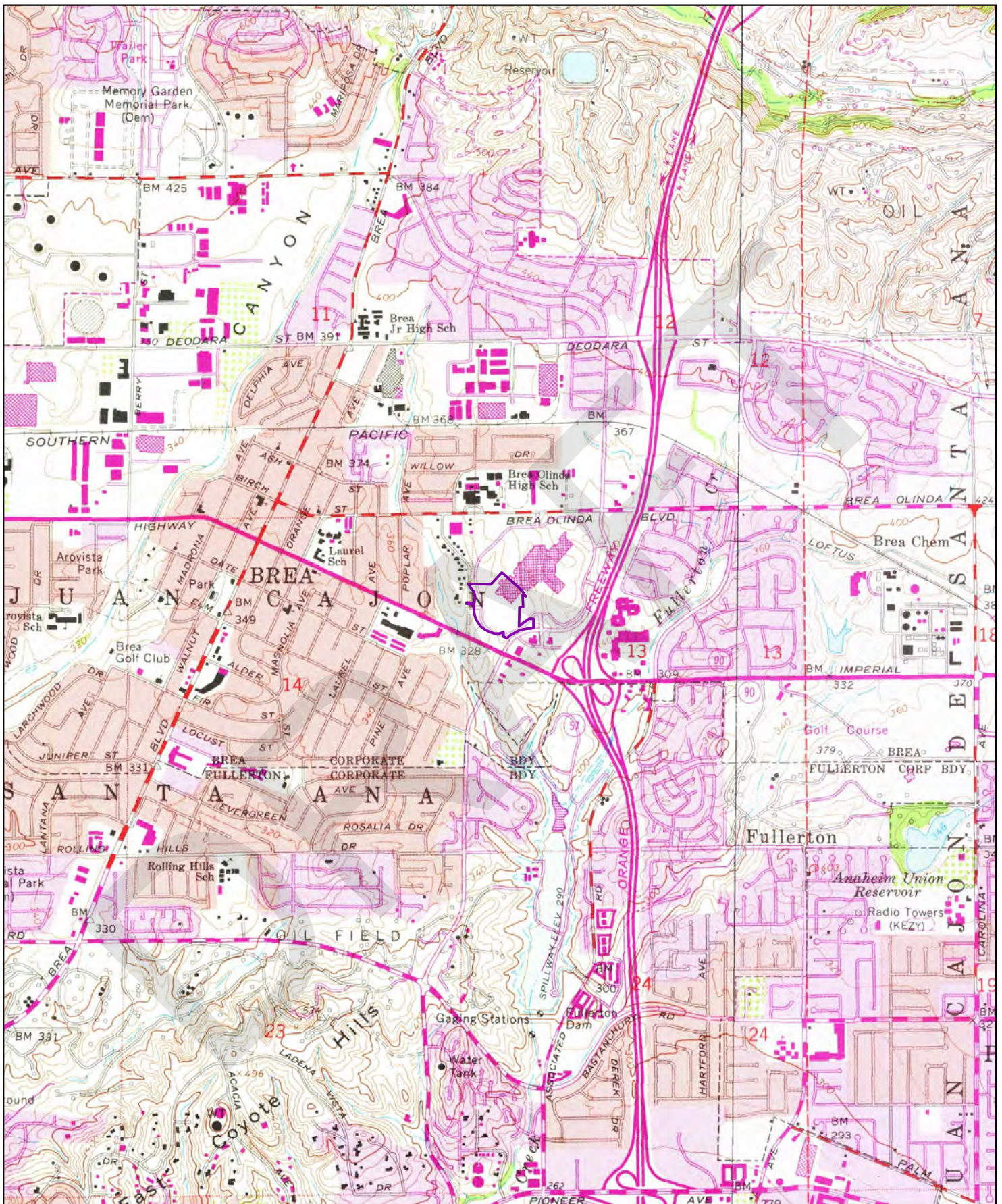

1981

0 0.2 0.4 0.8 Miles

Order No. 20180103060

Quadrangle(s): La Habra, CA

Source: USGS 7.5 Minute Topographic Map

E-908



1974

0 0.2 0.4 0.8 Miles

Order No. 20180103060

Quadrangle(s): La Habra, CA

Source: USGS 7.5 Minute Topographic Map

E-909



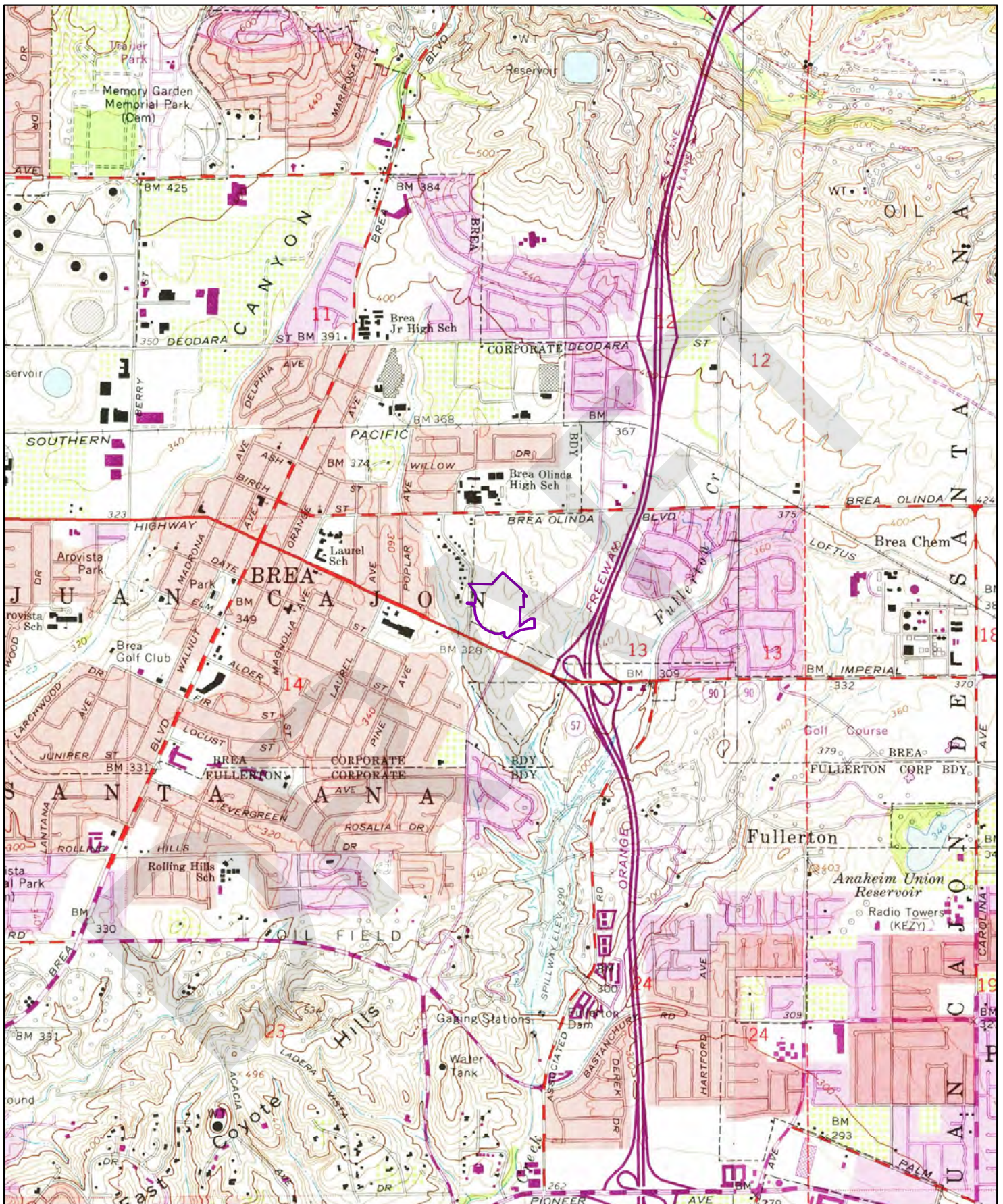

1972

0 0.2 0.4 0.8 Miles

Order No. 20180103060

Quadrangle(s): La Habra, CA

Source: USGS 7.5 Minute Topographic Map

E-910

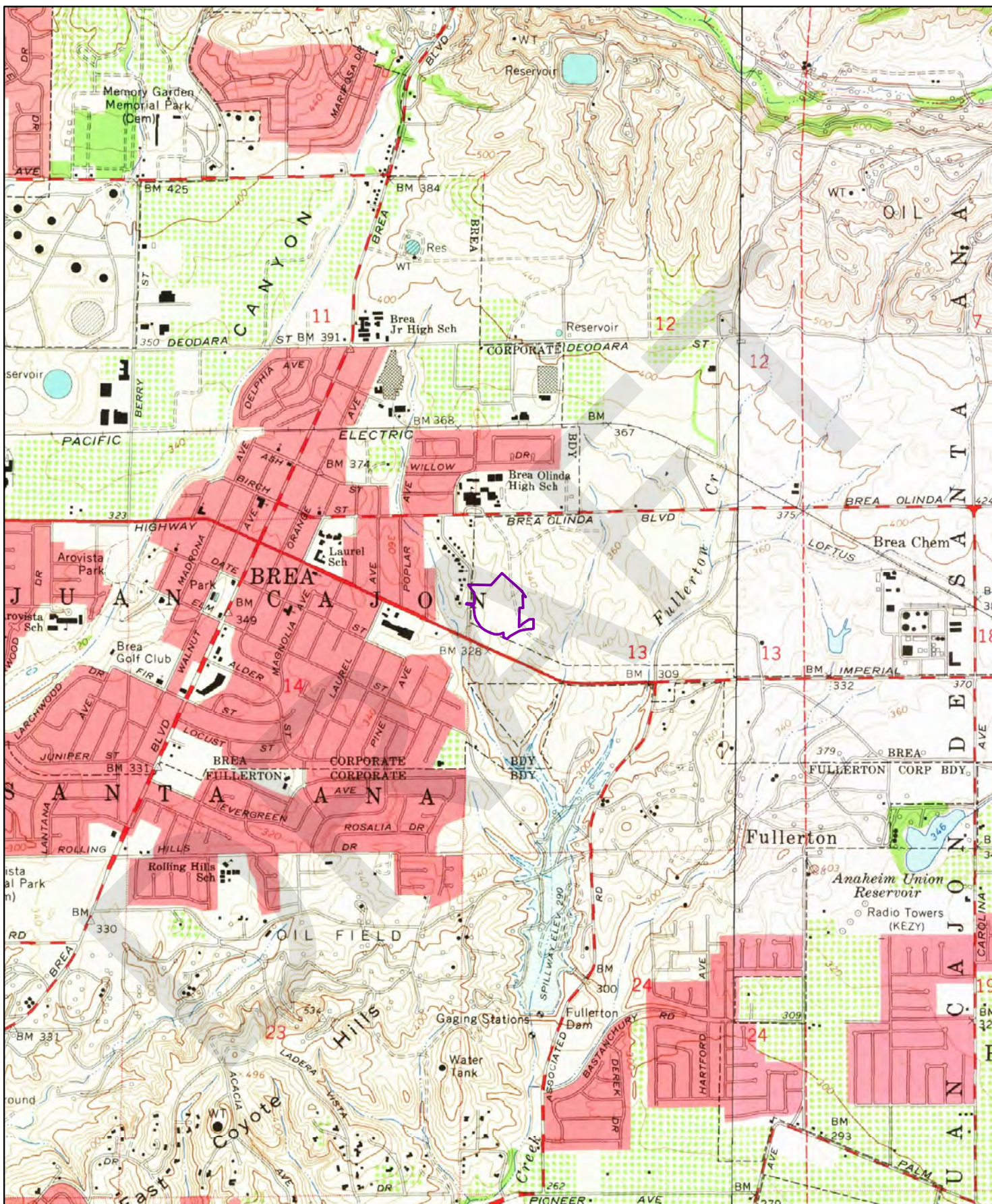

1964

0 0.2 0.4 0.8 Miles

Order No. 20180103060

Quadrangle(s): La Habra, CA

Source: USGS 7.5 Minute Topographic Map

E-911



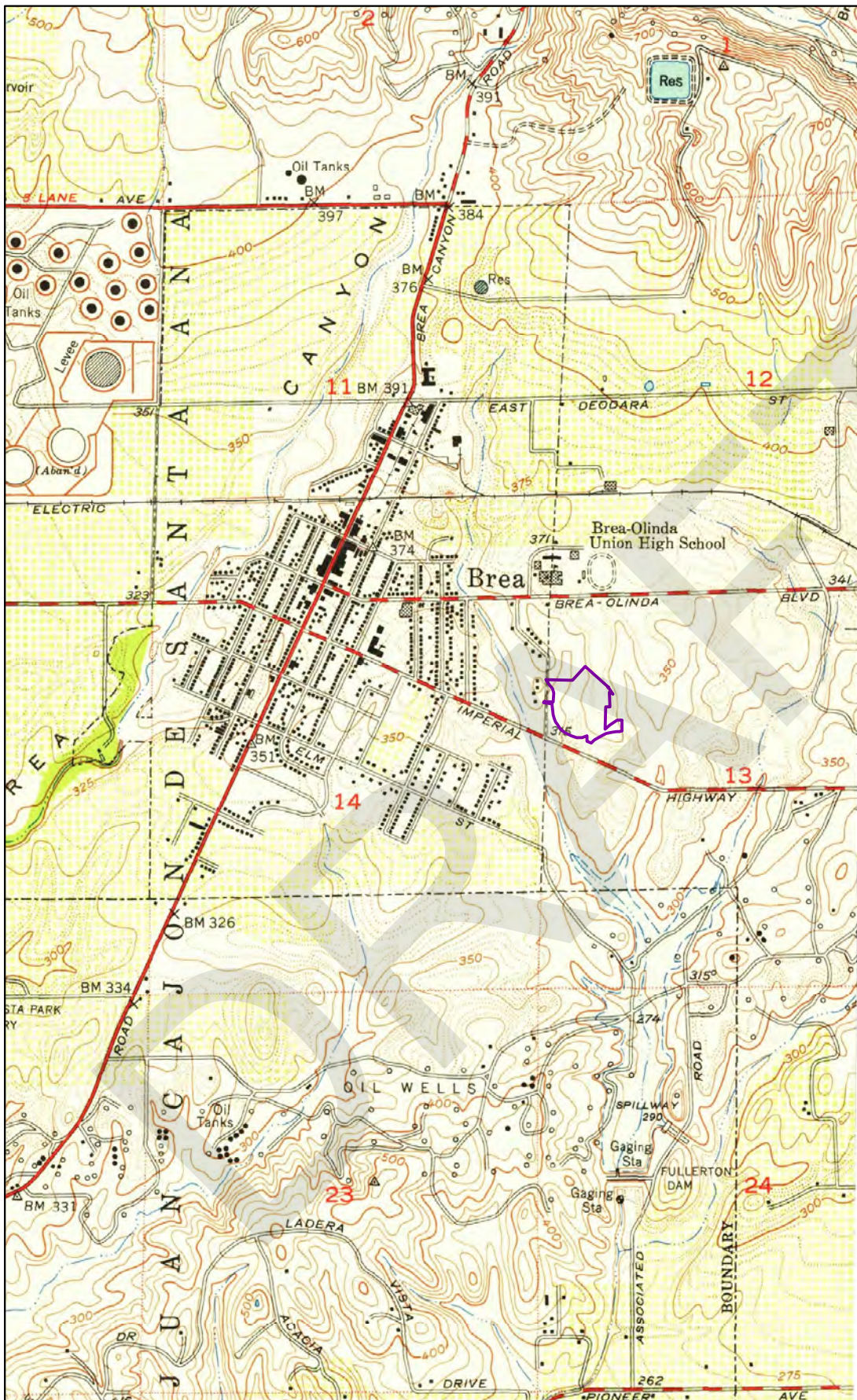

1952

0 0.2 0.4 0.8 Miles

Order No. 20180103060

Quadrangle(s): La Habra, CA

Source: USGS 7.5 Minute Topographic Map

E-912

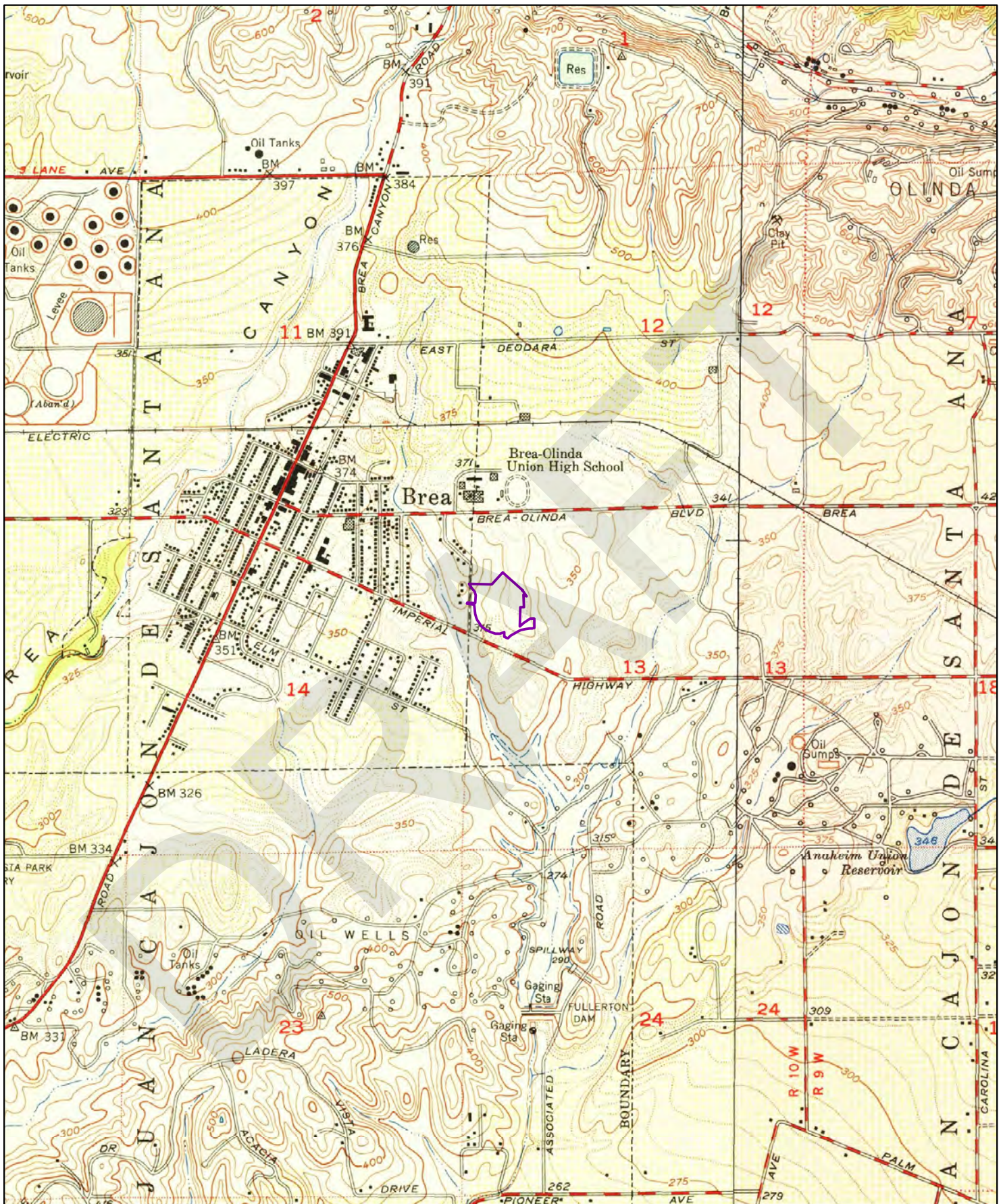

1950

0 0.2 0.4 0.8 Miles

Order No. 20180103060

Quadrangle(s): La Habra, CA

Source: USGS 7.5 Minute Topographic Map

E-913

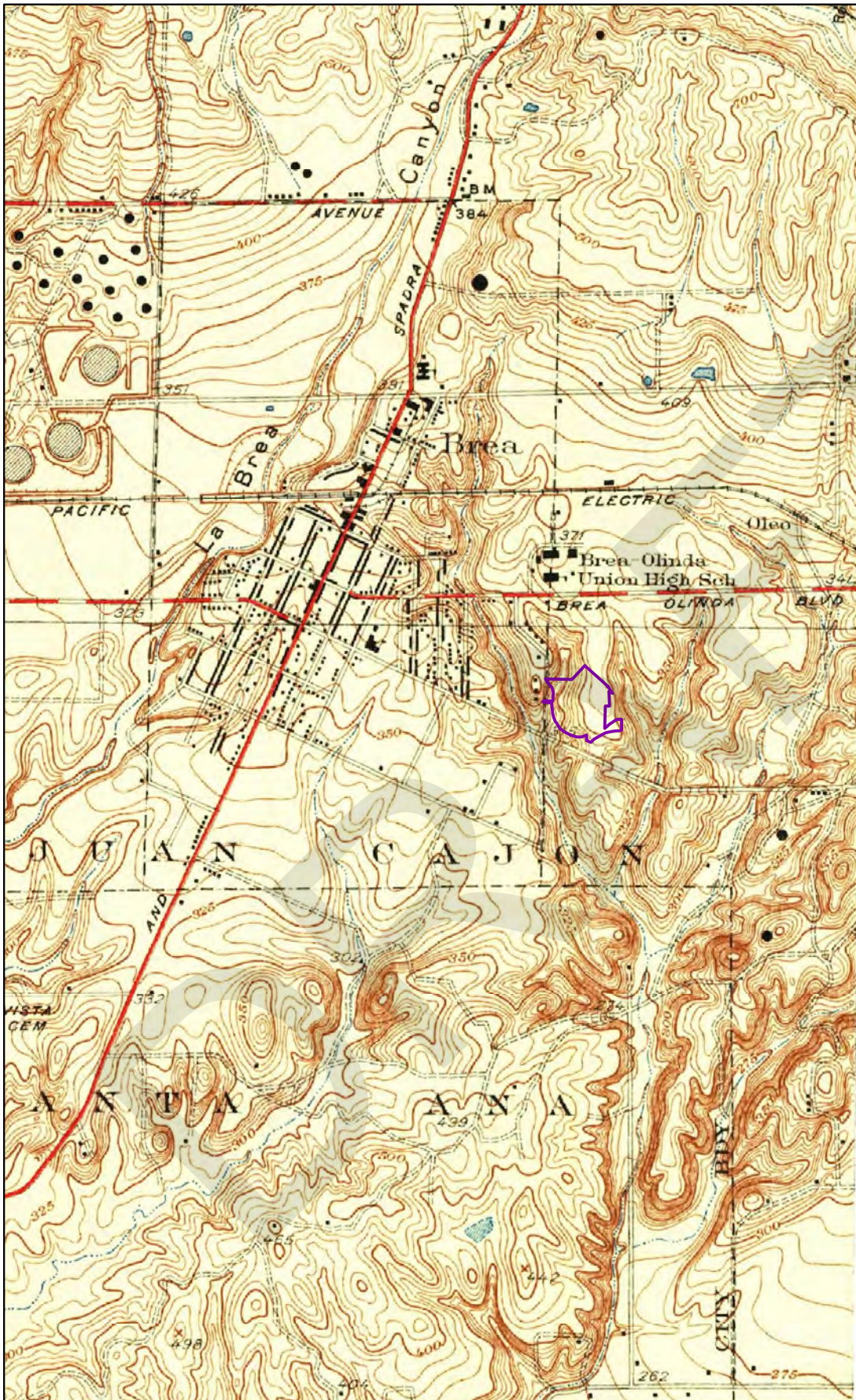

1935

0 0.2 0.4 0.8 Miles

Order No. 20180103060

Quadrangle(s): Coyote Hills, CA

Source: USGS 7.5 Minute Topographic Map

E-914

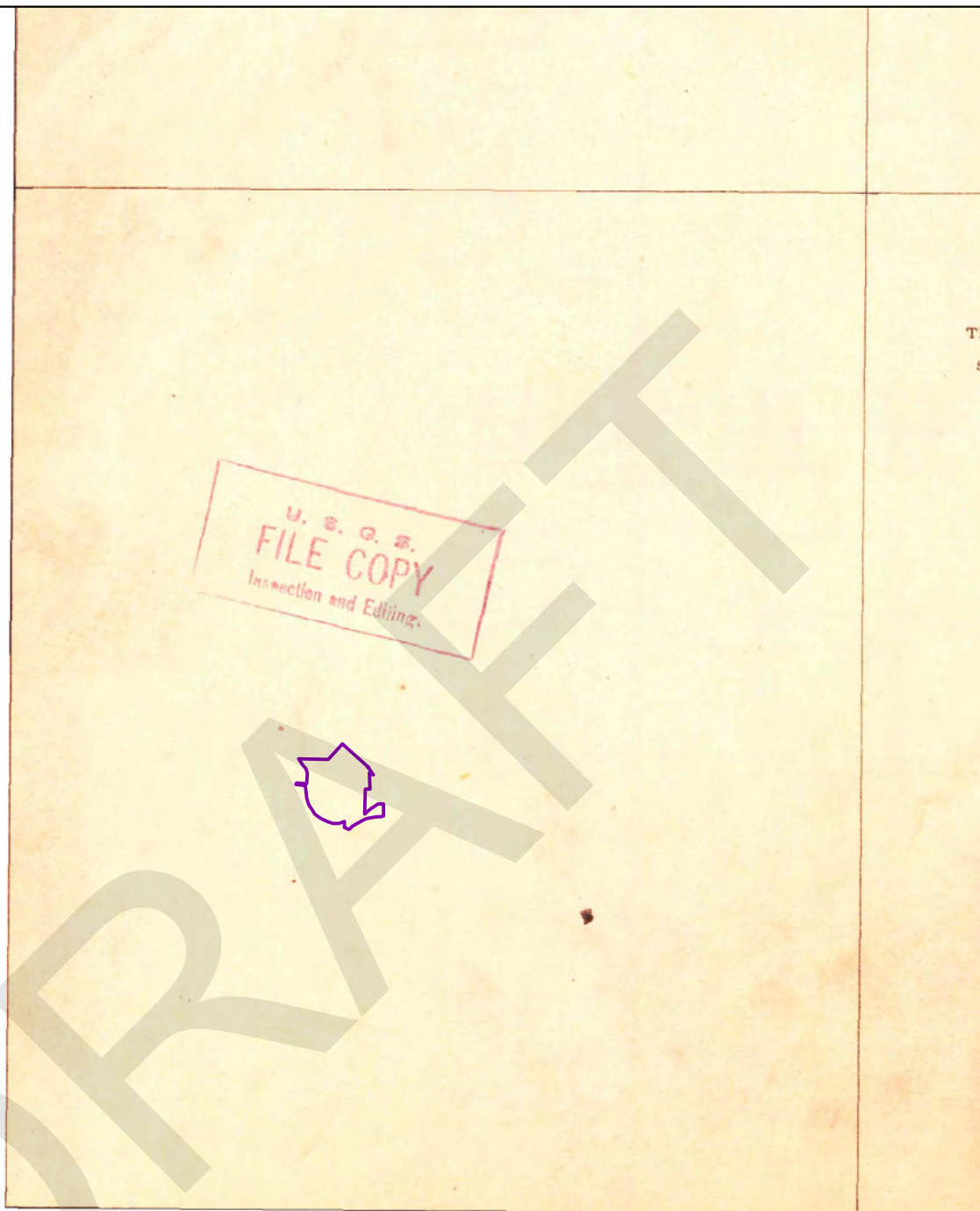

1928

0 0.2 0.4 0.8 Miles

Order No. 20180103060

Quadrangle(s): La Brea, CA

Source: USGS 7.5 Minute Topographic Map

E-915



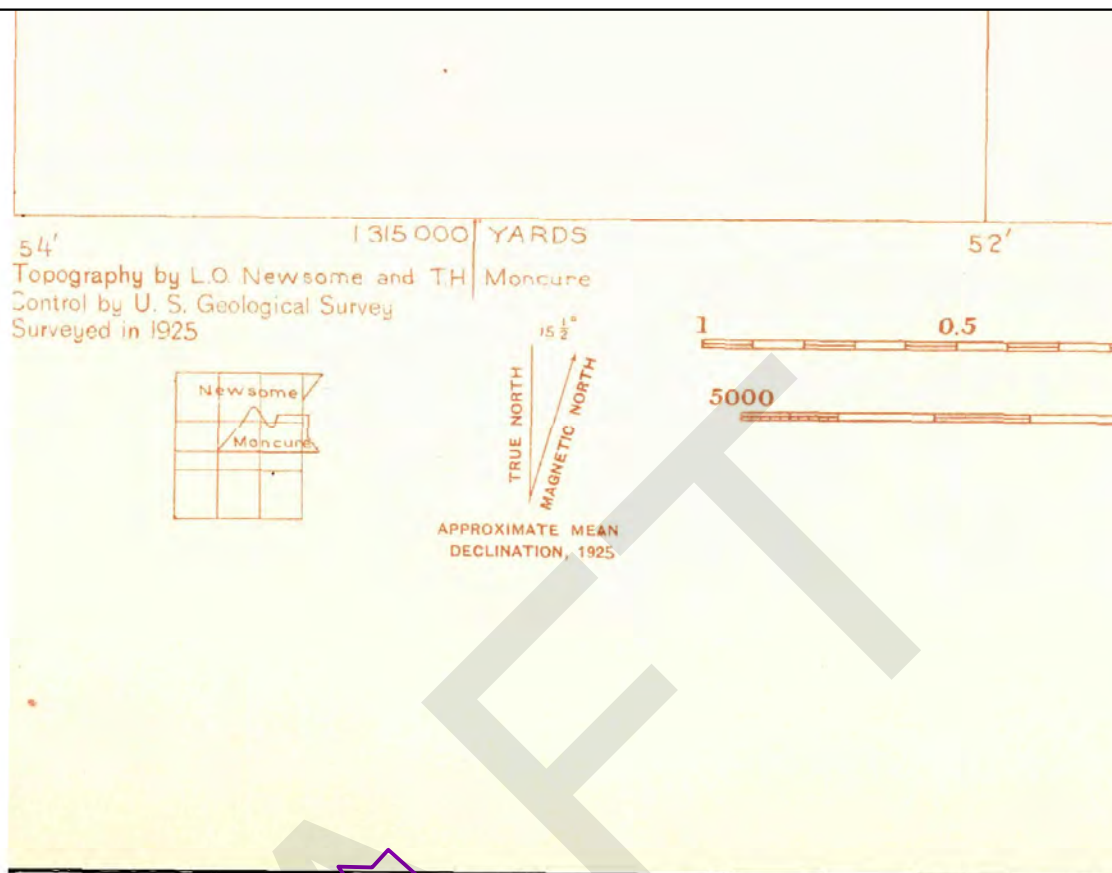

1925

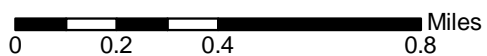

Order No. 20180103060

Quadrangle(s): La Brea, CA

Source: USGS 7.5 Minute Topographic Map

E-916



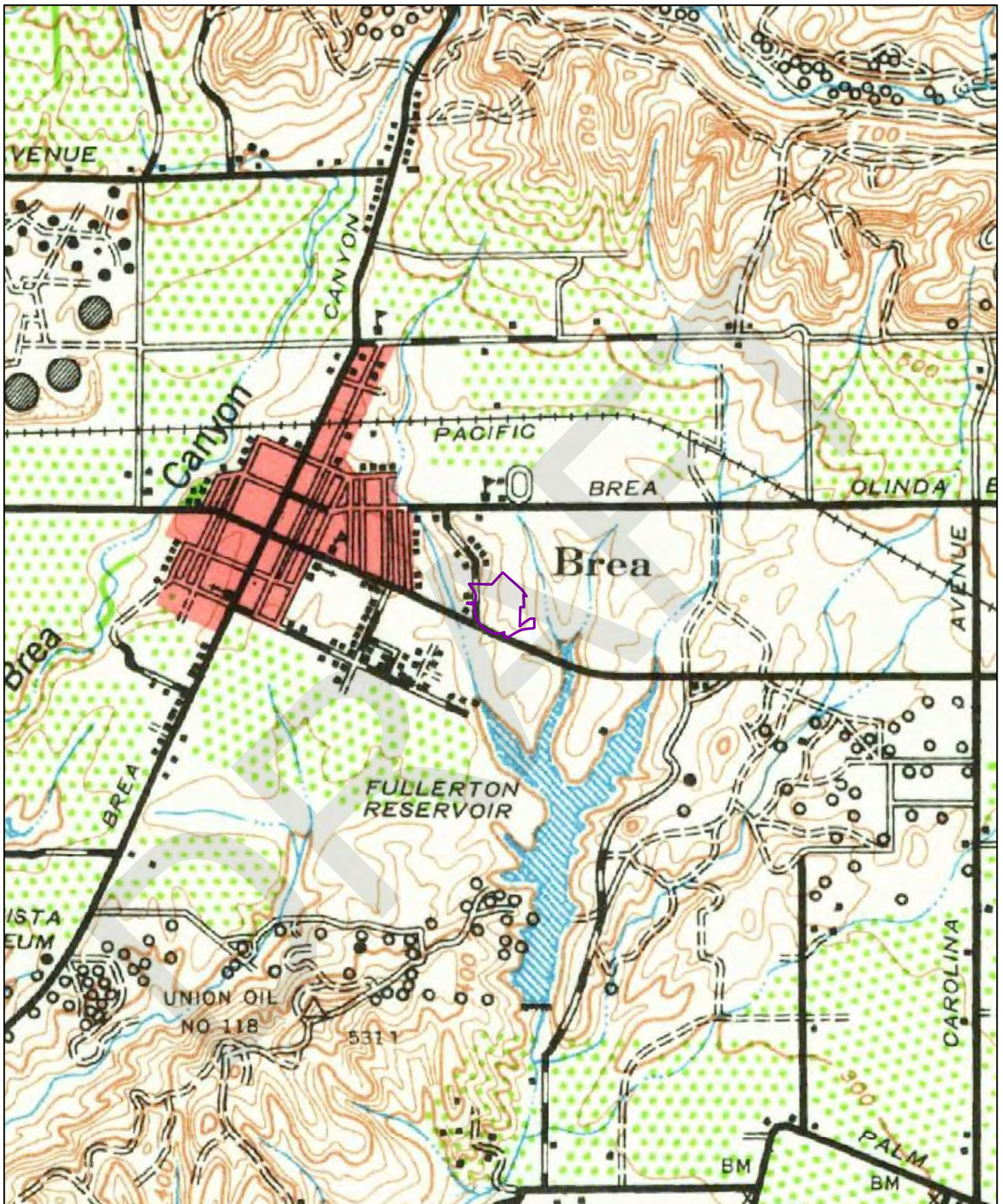

1942

0 0.2 0.4 0.8 Miles

Order No. 20180103060

Quadrangle(s): Anaheim, CA

Source: USGS 15 Minute Topographic Map

E-917

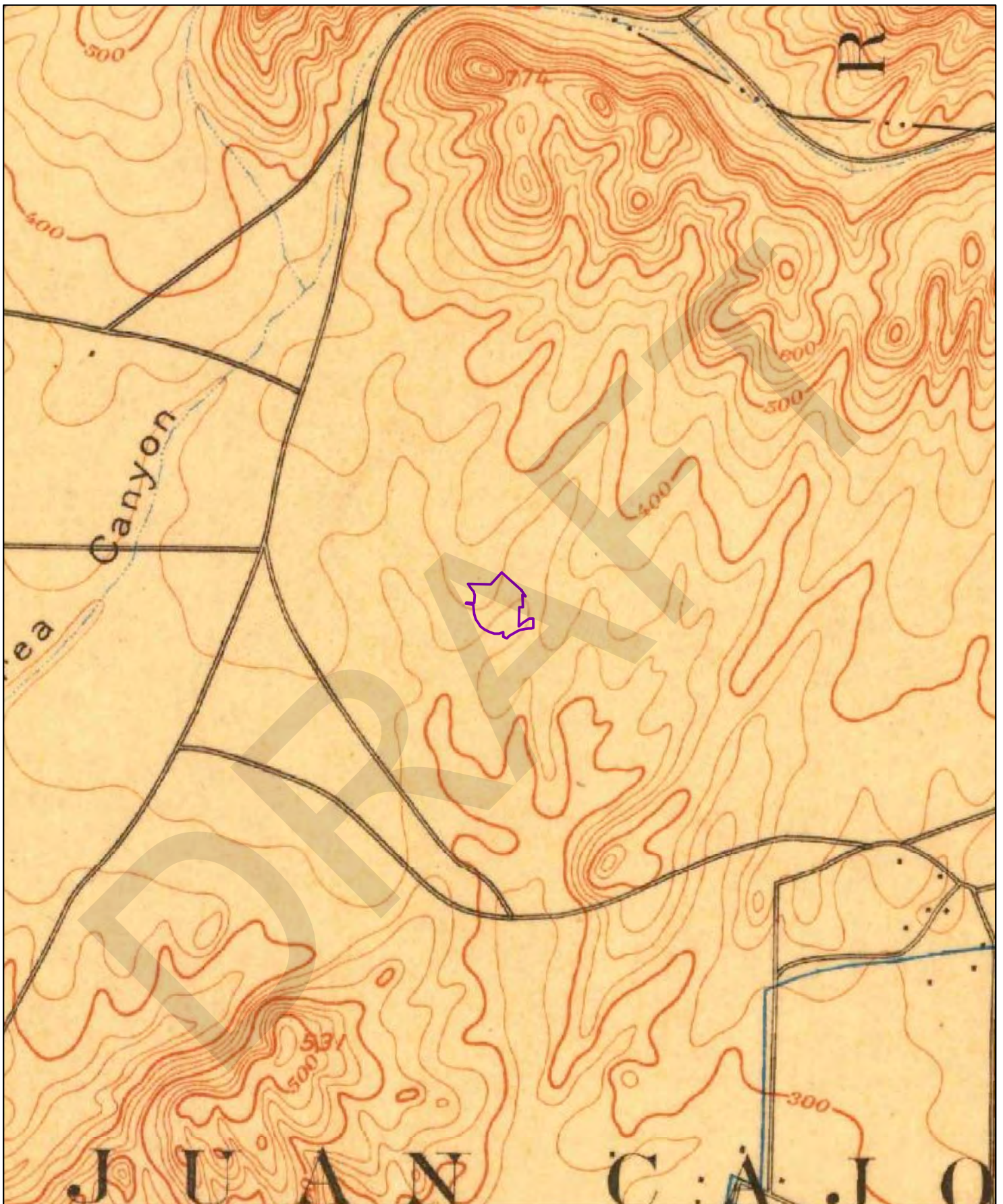

1901

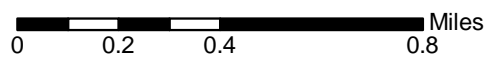

Order No. 20180103060

Quadrangle(s): Anaheim, CA

Source: USGS 15 Minute Topographic Map

E-918

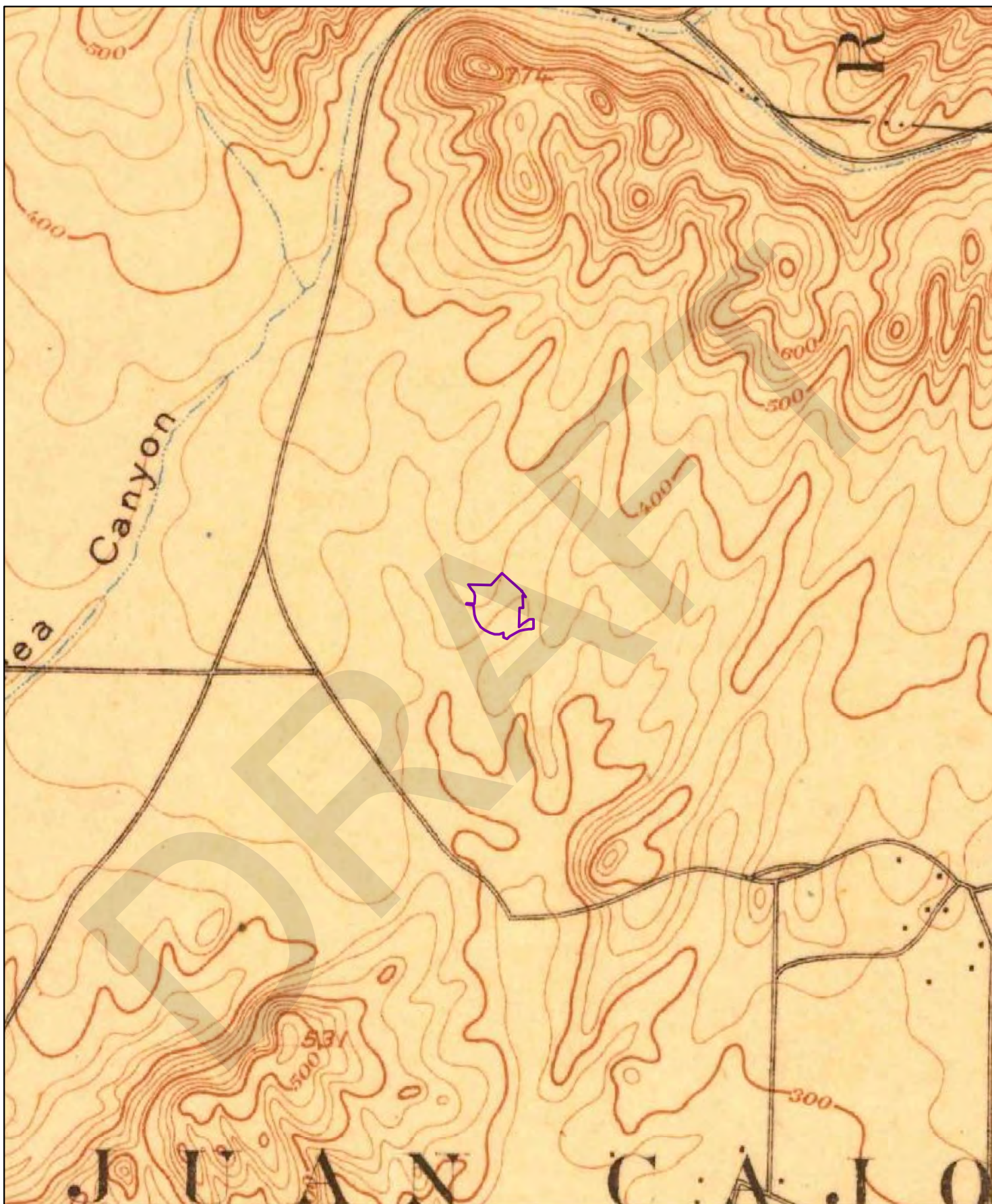

1898

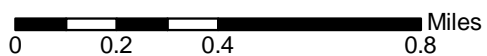

Order No. 20180103060

Quadrangle(s): Anaheim, CA

Source: USGS 15 Minute Topographic Map

E-919

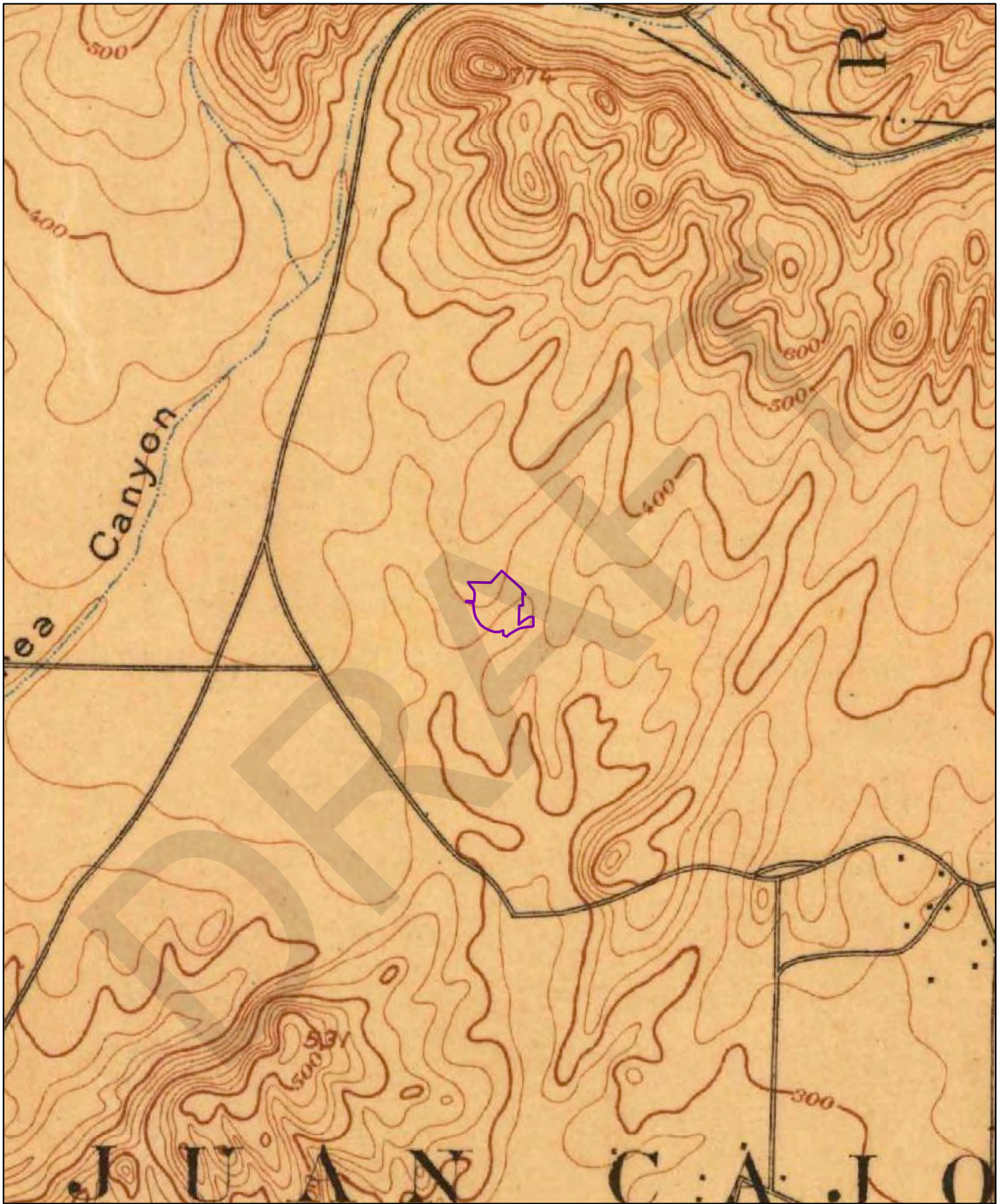

1896

0 0.2 0.4 0.8 Miles

Order No. 20180103060

Quadrangle(s): Anaheim, CA

Source: USGS 15 Minute Topographic Map

E-920

HISTORICAL DIRECTORY REPORT

for the site:

Sears Brea Mall
100 Brea Mall
Brea, CA
PO #:

Report ID: 20180103060
Completed: 1/8/2018

Ecolog ERIS Ltd.
Environmental Risk Information
Service (ERIS)
A division of Glacier Media Inc.
P: 1.866.517.5204
E: info@erisinfo.com

www.erisinfo.com

Search Results Summary

Date	Source	Comment
2016	DIGITAL BUSINESS DIRECTORY	
2014	DIGITAL BUSINESS DIRECTORY	
2009	DIGITAL BUSINESS DIRECTORY	
2004	HAINES	
2000	HAINES	
1995	HAINES	
1990	HAINES	
1985	HAINES	
1980	HAINES	
1974	HAINES	
1972	HAINES	
1966	STREET ADDRESS DIRECTORY	
1960	STREET ADDRESS DIRECTORY	
1955	STREET ADDRESS DIRECTORY	

1/8/2018

RE: CITY DIRECTORY RESEARCH
Sears Brea Mall
100 Brea Mall Brea, CA

Thank you for contacting ERIS for an City Directory Search for the site described above. Our staff has conducted a reverse listing City Directory search to determine prior occupants of the subject site and adjacent properties. We have provided the nearest addresses(s) when adjacent addresses are not listed. If we have searched a range of addresses, all addresses in that range found in the Directory are included.

Note: Reverse Listing Directories generally are focused on more highly developed areas. Newly developed areas may be covered in the more recent years, but the older directories will tend to cover only the "central" parts of the city. To complete the search, we have either utilized the ACPL, Library of Congress, State Archives, and/or a regional library or history center as well as multiple digitized directories. These do not claim to be a complete collection of all reverse listing city directories produced.

ERIS has made every effort to provide accurate and complete information but shall not be held liable for missing, incomplete or inaccurate information. To complete this search we used the general range(s) below to search for relevant findings. If you believe there are additional addresses or streets that require searching please contact us at 866-517-5204.

Search Criteria:

100-400 of Brea Mall
100-255 of Randolph Avenue

DRAFT

224 total records. Part 1 of 4

100 CRYSTAL EMPRESS...ENGRAVERS-GLASS
 100 GARCIA JENNIFER E OD...OPTOMETRI
 100 H&R BLOCK...TAX RETURN PREPARATIO
 100 H&R BLOCK...TAX SCHOOLS & COURSES
 100 MIRACLE-EAR HEARING AID CTR...HEA
 100 OWYANG ANITA LYMON OD...OPTOMETR
 100 SCHICTING-ORNE SANDRA AGT...INSU
 100 SEARS...OPTICIANS
 100 SEARS...DEPARTMENT STORES
 100 SEARS APPLIANCE REPAIR...APPLIANC
 100 SEARS AUTO CTR...AUTOMOBILE REPAI
 100 SEARS BREA HOME FASHION...HOUSEWA
 100 SEARS HEARING AID CTR...HEARING A
 100 SEARS HOME SVC...APPLIANCES-HOUSE
 100 SEARS OPTICAL...OPTICAL GOODS STO
 100 SEARS PARTS REPAIR CTR...LAWN MO
 100 TIME SERVICE OF LA INC...SERVICES
 120 CHEESECAKE FACTORY...RESTAURANTS<
 120 CHEESECAKE FACTORY...FOODS-CARRY
 120 FASTEST GARAGE DOOR REPAIR BR...O
 200 BENEFIT COSMETICS AT MACYS...COSM
 200 MACY S...RETAIL SHOPS
 200 MACY S...DEPARTMENT STORES
 200 MACY S...DEPARTMENT STORES
 200 MACY S...DEPARTMENT STORES
 204 1 POTATO 2 INC...FULL-SERVICE RES
 250 RED LOBSTER...RESTAURANTS
 250 RED LOBSTER...FOODS-CARRY OUT
 270 OLIVE GARDEN ITALIAN RSTRNT...RES
 270 OLIVE GARDEN ITALIAN RSTRNT...FOO
 300 SUNGLASS HUT...SUNGLASSES & SUN G
 400 J C PENNEY CO...DEPARTMENT STORES
 400 J C PENNEY CO...CLOTHING-RETAIL
 400 J C PENNEY OPTICAL...OPTICAL GOOD
 400 J C PENNEY OPTICAL...OPTICAL GOOD
 400 J C PENNEY PORTRAIT STUDIO...PHOT
 400 J C PENNEY SALON...BEAUTY SALONS<
 500 ART OF SHAVING...BARBERS EQUIPMEN
 500 NORDSTROM...DEPARTMENT STORES
 500 PRO GARAGE DOORS BREA...DOORS-GAR
 500 SUPER STEAM AT BREA...CARPET & RU
 600 BJ S RESTAURANT & BREWHOUSE...BRE
 600 BJ S RESTAURANT & BREWHOUSE...RES
 1001 GLEN IVY DAY SPA...SPAS-BEAUTY &
 1001 GLEN IVY DAY SPA...E-COMMERCE
 1002 MEN S WEARHOUSE & TUX...FORMAL WE
 1002 MEN S WEARHOUSE & TUX...MEN S CLO
 1003 AUNTIE ANNE S PRETZELS...PRETZELS
 1004 CHILDREN S PLACE...CHILDRENS & IN
 1006 AMERICAN EAGLE OUTFITTERS...WOMEN
 1006 AMERICAN EAGLE OUTFITTERS...CLOTH
 1006 BEACHWORKS...SUNGLASSES & SUN GOG
 1006 HICKORY FARMS OF OHIO...ALL OTHER
 1008 FOOT LOCKER...SHOES-RETAIL
 1009 NATURALIZER SHOES...SHOES-RETAIL<
 1010 KAY JEWELERS...JEWELERS-RETAIL
 1011 MICHAEL KORS...CLOTHING-RETAIL
 1011 SUNGLASS HUT...SUNGLASSES & SUN G
 1012 BOSE CORP...STEREOPHONIC & HIGH F
 1020 JANIE & JACK...CHILDRENS & INFANT
 1021 ECCO SHOES...SHOES-RETAIL
 1022 BEN BRIDGE JEWELER...WATCHES-DEAL
 1022 BEN BRIDGE JEWELER...JEWELERS-RET

Part 2 of 4

1024 APPLE STORE...Electronic Stores
 1024 APPLE STORE...Computer & Equipment Dealers
 1025 FOREVER 21...Clothing-retail
 1025 FOREVER 21...Women S Apparel-retail
 1030 FASHION EXPO CORP...Business Service Centers
 1032 LIFE UNIFORM...Uniforms
 1033 RED ROBIN GOURMET BURGERS...Restaurants<
 1033 RED ROBIN GOURMET BURGERS...Foods-carry Out
 1034 KEVIN JEWELERS...Jewelers-retail
 1035 JOURNEYS...Shoes-retail
 1041 PANDORA JEWELRY...Jewelers-retail
 1042 CATHY JEAN...Shoes-retail
 1044 FAST FIX JEWELRY WATCH REPAIR...Lessors-nonresid
 1044 GNC...Vitamin & Food Supplements
 1044 GNC...Cosmetics & Perfumes-retail
 1045 E COSWAY...General Merchandise-retail
 1045 SAM S TAILORING & CUSTOM SHOP...Tailors<
 1046 AZ ITALY...Clothing-retail
 1048 FANZZ...Other Clothing Stores
 1048 SIDECCA...Clothing-retail
 1050 PAC SUN...Clothing-retail
 1050 PAC SUN...Men S Clothing & Furnishings-retail
 1052 COACH...Handbags
 1052 COACH...Leather Goods-dealers
 1054 SPECIALTY FASHION...Family Clothing Stores
 1055 BABY GAP...Childrens & Infants Wear-retail
 1055 GAP...Men S Clothing & Furnishings-retail
 1055 GAP...Clothing-retail
 1055 GAP KIDS...Clothing-retail
 1060 CULPEPPERS POPCORN CANDY INC...Food Products-re
 1062 ULINEAR HAIR INC...Beauty Salons
 1063 JEWELERS BENCH...Jewelers-retail
 1063 LOLLICUP...Snack & Nonalcoholic Beverage Bars
 1064 LIZ S NAILS...Manicuring
 1064 NAIL STUDIO...Manicuring
 1064 SHOE CLINIC...Shoe & Boot Repairing
 1065 A Z GOLD EXCH JEWELRY & WATCH...Gold Silver & PI
 1065 ABERCROMBIE KIDS...Childrens & Infants Wear-reta
 1065 ALDO...Shoes-retail
 1065 APPLE STORE...Electronic Equipment & Supplies-re
 1065 BARE ESSENTUALS...Cosmetics & Perfumes-retail
 1065 BELLA PIERRE...Cosmetology & Barber Schools
 1065 BIBA BEAUTY CARE INC...Cosmetics Beauty Supplie
 1065 BLACKHEART...Women S Apparel-retail
 1065 BREA MALL...Shopping Centers & Malls
 1065 BRIGHTON COLLECTIBLES...Collectibles
 1065 BRIGHTON COLLECTIBLES...Boutique Items-retail
 1065 BROW ARC...Hair Removing
 1065 CALIFORNIA PIZZA KITCHEN...Pizza
 1065 CALIFORNIA PIZZA KITCHEN...Restaurants
 1065 CALIFORNIA UNITS LLC...Cellular Telephones-equip
 1065 CAT GIRL...Unclassified Establishments
 1065 CELL PLANET...Cellular Telephones [services]
 1065 CELLULAR OUTLET INTL...Cellular Telephones-equip
 1065 CHARLES DAVID...Shoes-retail
 1065 CHARLEY S PHILLY STEAKS...Restaurants
 1065 CHICKPITA MEDITERRANEAN...Restaurants
 1065 CHIPOTLE MEXICAN GRILL...Restaurants
 1065 CHIPOTLE MEXICAN GRILL...Full-service Restaurant
 1065 COTTON ON...Clothing-retail
 1065 DIAMOND WIRELESS...Cellular Telephones [services]
 1065 DOLL SWIM WEAR...Clothing-retail

Part 3 of 4

1065 ECO ATM...Computer & Office Machine Repair
 1065 ECOATM...Computer & Office Machine Repair
 1065 ECOATM...Nonclassified Establishments
 1065 ECOATM...Computer & Office Machine Repair
 1065 FIESTA FANTASTIC MAGIC...Magicians Supplies
 1065 FOSSIL ACCESSORY...Jewelers-retail
 1065 FOSSIL ACCESSORY...Accessories-fashion
 1065 GAMESTOP...Games & Game Supplies
 1065 GAMESTOP...Computer Software
 1065 GHOST ARMOR...Nonclassified Establishments
 1065 GO! CALENDARS...Calendars [whls]
 1065 GO! CALENDARS...Calendars [whls]
 1065 GO! CALENDARS...Calendars [whls]
 1065 GREEN ELECTRONICS EXCHANGE...Electronic Equipmen
 1065 GUESS...Women S Apparel-retail
 1065 GUESS...Clothing-retail
 1065 H&M...Clothing-retail
 1065 HAIR STYLER 2...Beauty Salons
 1065 HOLLISTER CO...Clothing-retail
 1065 HOLLISTER CO...Women S Apparel-retail
 1065 JAMBA JUICE...Juice Bars
 1065 JOHNNY ROCKETS...Restaurants
 1065 KEDS...Shoes-retail
 1065 KIEHL S...Cosmetics Beauty Supplies & Perfume S
 1065 KITSON AT BREA MALL...Clothing Accessories Store
 1065 KULA SUSHI USA INC...Restaurants
 1065 L OCCITANE...Toilet Preparation Manufacturing
 1065 LAMB & FLAG...Clothing-retail
 1065 LOCCITANE INC...Cosmetic Manufacturers
 1065 LOVE D...Shoes-retail
 1065 MAC AT BREA MALL...Cosmetics-wholesale
 1065 METALLIC MOMENTS...Engravers-photo [mfrs]
 1065 MOBILE MAGIC OF CALIFORNIA...Cellular Telephones
 1065 MODE PLUS...Clothing-retail
 1065 MORE THAN A HAT...Hats-retail
 1065 NUR BEAUTY...Cosmetics & Perfumes-retail
 1065 OAKLEY...Nonclassified Establishments
 1065 OKASAN TEPPAN YAKI...Restaurants
 1065 PAPAYA CLOTHING...Clothing-retail
 1065 PAUL MART STORE...Miscellaneous Retail Stores Ne
 1065 PHILLA...Shoes-retail
 1065 PIERCING PAGODA...Jewelers-retail
 1065 PIERCING PAGODA...Ear Piercing Service
 1065 POTATO CORNER...Restaurants
 1065 POTTERY BARN...Furniture-dealers-retail<
 1065 POTTERY BARN...Home Accessories & Furnishings
 1065 PRECISION TIME WATCH REPAIR...Watches-repairing<
 1065 Q FASHION...Clothing-retail
 1065 QUICK I REPAIR...Computers-service & Repair
 1065 RENAISSANCE FLOWERS & GIFTS...Florists-retail
 1065 ROBERT WAYNE FOOTWEAR...Shoes-retail
 1065 ROBERT WAYNE FOOTWEAR...Shoes-retail
 1065 ROCKY MOUNTAIN CHOCOLATE...Candy & Confectionery
 1065 ROSETTA STONE...Language Training Aids
 1065 ROYAL CRYSTAL GALLERY...Jewelers-retail<
 1065 SBARRO...Restaurants
 1065 SBARRO...Pizza
 1065 SEE S CANDIES CHOCOLATE SHOP...Candy & Confectio
 1065 SEPHORA...Cosmetics & Perfumes-retail
 1065 SHAPE MY IBROWS...Miscellaneous Personal Service
 1065 SHOE PALACE...Shoes-retail
 1065 SMART FIX...Cellular Telephones-equipment & Supl

Part 4 of 4

1065 SOHO...Hair Weaving
 1065 SPORTS TREASURES...Sportswear-retail
 1065 STARBUCKS...Snack & Nonalcoholic Beverage Bars
 1065 STEVE MADDEN...Shoes-retail
 1065 SUCCESSORIES OF THE BREA MALL...Novelties-retail
 1065 SUNGLASS HUT...Sunglasses & Sun Goggles<
 1065 SURF CITY SQUEEZE...Juices-retail
 1065 SURF CITY SQUEEZE...Juice Bars
 1065 SWEET FACTORY...Candy & Confectionery-retail
 1065 T-MOBILE...Cellular Telephones [services]
 1065 TACO BELL...Restaurants
 1065 TACO BELL...Foods-carry Out
 1065 TEAVANA...Coffee & Tea
 1065 TESLA MOTORS...Nonclassified Establishments
 1065 TIME AFTER TIME...Watches-dealers
 1065 TIME PLUS PAYROLL SVC...Payroll Preparation Serv
 1065 TORRID...Clothing-retail
 1065 TORRID...Women S Apparel-retail
 1065 TOWNSHIP BUILDING SVC INC...Janitor Service
 1065 TRICK OR TREES HOLIDAY ADVNTRS...Tree Service
 1065 TRUE RELIGION BRAND JEANS...Clothing-retail
 1065 TRUE RELIGION BRAND JEANS...Jeans
 1065 UNIQUE EYEWEAR...Optical Goods-retail
 1065 URBAN OUTFITTERS...Clothing-retail
 1065 VICTORIA S SECRET...Women S Apparel-retail
 1065 VICTORIA S SECRET...Lingerie
 1065 WARNER BROTHERS STUDIO STORE...Clothing-retail
 1065 WETZEL S PRETZELS...Restaurants
 1065 WILLIAMS-SONOMA...Cooking Utensils
 1065 WILLIAMS-SONOMA...Kitchen Accessories
 1065 Z CUSTOM SIGNZ...Signs [mfrs]
 1065 ZUMIEZ...Sportswear-retail
 1065 ZUMIEZ...Sporting Goods-retail
 1072 LIFE UNIFORM...Uniforms
 1089 LEEDS SHOE STORES...Shoes-retail
 1101 CRABTREE & EVELYN...Gift Shops
 1101 CRABTREE & EVELYN...Cosmetics & Perfumes-retail<

200 LOCKSMITH BREA 4/7...Locks & Locksmith
 251 AMERICA S CHRISTIAN CU...Credit Unions
 251 BREA CENTER BAPTIST CHURCH...Churches<
 251 BREA GARAGE DOOR REPAIR...Garage Doors
 251 GOLDEN GATE BAPTIST SEMINARY...Schools
 251 HOUSE OF THE WORLD...Religious Organiz
 251 LUTHERAN CREDIT UNION...Credit Unions<
 251 SOUTHERN BAPTIST CREDIT UNION...Credit
 259 BREA JENN-AIR REPAIR...Appliance Repai
 259 GEORGIANNA CRAIG A...Psychologists
 259 HOME CARE PROVIDERS...Home Health Serv
 259 JULIA D WIENER LAW OFFICE...Attorneys<
 259 KUCHEL FINANCIAL CONSLNT...Tax Consult
 259 PAX TECH...Computers-service & Repair<
 259 PAXTECH...Website Design Service
 259 PCFS 2000...Computer Services<
 259 PCFS 2000...Computer Software<
 259 RAE MARY...Marriage & Family Counselo
 259 RYAN JUANITA...Marriage & Family Coun
 259 SHANGHAI FREEMEN AMERICAS...Restaurant
 259 TOMLINSON ENTERPRISES...Investment Sec
 259 WOODBURY FINANCIAL SVC...Financial Adv

205 total records. Part 1 of 4

100 ASADI ROSHANAK OD... OPTOMETRIST
 100 CRYSTAL EMPRESS...GLASS PROD MFG
 100 GARCIA JENNIFER E OD... OPTOMETR
 100 H&R BLOCK...TAX SCHOOLS & COURSES
 100 HR BLOCK...TAX PREPARATION SVCS
 100 MIRACLE-EAR HEARING AID CTR...ALL
 100 SEARS...OPTICIANS
 100 SEARS...TOOLS-NEW & USED<
 100 SEARS...DEPARTMENT STORES EXCEPT
 100 SEARS...OPTICAL GOODS-RETAIL
 100 SEARS AUTO CTR...TIRE DEALERS
 100 SEARS BREA HOME FASHION...ALL OTH
 100 SEARS HEARING AID CTR...ALL OTHER
 120 CHEESECAKE FACTORY...FOODS-CARRY
 120 CHEESECAKE FACTORY...FULL-SERVICE
 200 BENEFIT COSMETICS AT MACYS...COSM
 200 MACY S...RETAIL SHOPS
 200 MACY S...DEPARTMENT STORES EXCEP
 250 RED LOBSTER...FOODS-CARRY OUT
 250 RED LOBSTER...FULL-SERVICE RESTAU
 270 OLIVE GARDEN ITALIAN RSTRNT...FOO
 270 OLIVE GARDEN ITALIAN RSTRNT...FUL
 400 J C PENNEY CO...BEDDING
 400 J C PENNEY CO...CLOTHING-RETAIL
 400 J C PENNEY CO...DEPARTMENT STORES
 400 J C PENNEY CO...SHOES-RETAIL
 400 J C PENNEY OPTICAL...OPTICAL GOOD
 400 J C PENNEY OPTICAL...OPTICIANS
 400 J C PENNEY OPTICAL...OPTICAL GOOD
 400 J C PENNEY PORTRAIT STUDIO...PHOT
 400 J C PENNEY SALON...BEAUTY SALONS<
 500 ART OF SHAVING...SERVICE ESTABLIS
 500 NORDSTROM...DEPARTMENT STORES EX
 500 PRO GARAGE DOORS BREA...OTHER BUI
 500 SUPER STEAM AT BREA...CARPET & UP
 600 BJ S RESTAURANT BREWHOUSE...FULL
 600 BJ S RESTAURANT & BREWHOUSE...PIZ
 600 BJ S RESTAURANT & BREWHOUSE...BRE
 600 BJ S RESTAURANT & BREWHOUSE...FOO
 1001 GLEN IVY DAY SPA...E-COMMERCE
 1001 GLEN IVY DAY SPA...BEAUTY SALONS<
 1002 MEN S WEARHOUSE TUX...FORMAL WEA
 1002 MEN S WEARHOUSE & TUX...MEN S CLO
 1002 MEN S WEARHOUSE & TUX...CLOTHING-
 1003 AUNTIE ANNE S PRETZELS...SNACK &
 1004 CHILDREN S PLACE...CHILDREN S & I
 1006 AMERICAN EAGLE OUTFITTERS...WOMEN
 1006 AMERICAN EAGLE OUTFITTERS...SPORT
 1006 AMERICAN EAGLE OUTFITTERS...MEN S
 1006 AMERICAN EAGLE OUTFITTERS...FAMIL
 1006 BEACHWORKS...OPTICAL GOODS STORES
 1009 NATURALIZER SHOES...SHOE STORES
 1010 KAY JEWELERS...JEWELRY STORES
 1011 MICHAEL KORS...FAMILY CLOTHING ST
 1011 SUNGLASS HUT...OPTICAL GOODS STOR
 1012 BOSE CORP...RADIO TV & OTHER ELE
 1013 FASHION CRAVE...FAMILY CLOTHING S
 1020 JANIE JACK...CHILDREN S & INFANT
 1021 ECCO SHOES...SHOE STORES<
 1022 BEN BRIDGE JEWELER...WATCHES-DEAL
 1022 BEN BRIDGE JEWELER...JEWELRY STOR
 1024 APPLE STORE...COMPUTER & SOFTWARE
 1025 FOREVER 21...WOMEN S APPAREL-RETA

Part 2 of 4

1025 FOREVER 21...Men S Clothing & Furnishings-retail
 1025 FOREVER 21...Family Clothing Stores
 1030 FASHION EXPO CORP...Other Business Svc Centers
 1032 LIFE UNIFORM...Family Clothing Stores
 1033 RED ROBIN GOURMET BURGERS...Foods-carry Out
 1033 RED ROBIN GOURMET BURGERS...Full-service Restauro
 1034 KEVIN JEWELERS...Jewelry Stores
 1035 JOURNEYS...Shoe Stores
 1041 PANDORA JEWELRY...Jewelry Stores
 1042 CATHY JEAN...Shoe Stores
 1044 GNC...Cosmetics & Perfumes-retail
 1044 GNC...Nutritionists
 1044 GNC...Food Health Supplement Stores
 1045 E COSWAY...All Other General Merchandise Stores<
 1045 SAM S TAILORING CUSTOM SHOP...Other Clothing St
 1046 AZ ITALY...Family Clothing Stores
 1048 SIDECCA...Clothing-retail
 1050 PAC SUN...Men S Clothing & Furnishings-retail
 1050 PAC SUN...Sportswear-retail
 1050 PAC SUN...Women S Apparel-retail
 1050 PAC SUN...Family Clothing Stores
 1052 COACH...Leather Goods-dealers
 1052 COACH...Accessories-fashion
 1052 COACH...Clothing Accessories Stores
 1055 BABY GAP...Children S & Infants Clothing Stores
 1055 GAP...Men S Clothing & Furnishings-retail
 1055 GAP...Family Clothing Stores
 1055 GAP...Women S Apparel-retail
 1055 GAP KIDS...Scarves-wearing Apparel
 1055 GAP KIDS...Children S & Infants Clothing Stores
 1055 GAP KIDS...Sportswear-retail
 1055 GAP KIDS...Clothing-retail
 1063 JEWELERS BENCH...Jewelry Stores
 1064 LIZ S NAILS...Nail Salons
 1064 SHOE CLINIC...Footwear & Leather Goods Repair
 1065 A Z GOLD EXCH JEWELRY WATCH...Jewelry Merchant
 1065 ABERCROMBIE KIDS...Children S & Infants Clothin
 1065 ALDO...Shoe Stores
 1065 APPLE STORE...Electronic Equipment & Supplies-re
 1065 BARE ESCENTUALS...Cosmetic & Beauty Supply Store
 1065 BLACKHEART...Women S Clothing Stores
 1065 BREA MALL...Lessors Of Nonresidential Buildings<
 1065 BRIGHTON COLLECTIBLES...Collectibles
 1065 BRIGHTON COLLECTIBLES...Women S Clothing Stores<
 1065 CALIFORNIA PIZZA KITCHEN...Full-service Restaura
 1065 CALIFORNIA PIZZA KITCHEN...Foods-carry Out
 1065 CALIFORNIA PIZZA KITCHEN...Restaurants
 1065 CALIFORNIA UNITS LLC...Radio Tv & Other Electro
 1065 CELL PLANET...Wireless Telecomm Carrier<
 1065 CELLULAR OUTLET INTL...Radio Tv & Other Electro
 1065 CHARLES DAVID...Shoe Stores
 1065 CHICKPITA MEDITERRANEAN...Full-service Restaura
 1065 CHIPOTLE MEXICAN GRILL...Full-service Restaurant
 1065 COLD STONE CREAMERY...Snack & Nonalcoholic Bever
 1065 COTTON ON...Family Clothing Stores
 1065 DIAMOND WIRELESS...Wireless Telecomm Carrier
 1065 FIESTA FANTASTIC MAGIC...Hobby Toy & Game Stor
 1065 FOSSIL ACCESSORY...Jewelers-retail
 1065 FOSSIL ACCESSORY...Clothing Accessories Stores
 1065 GAMESTOP...Computer Software
 1065 GAMESTOP...Video Games
 1065 GAMESTOP...Hobby Toy & Game Stores

Part 3 of 4

1065 GO! CALENDARS...Other Nondurable Goods Merchant
 1065 GREEN ELECTRONICS EXCHANGE...Radio Tv & Other E
 1065 GUESS...Family Clothing Stores
 1065 GUESS...Women S Apparel-retail
 1065 GUESS...Jeans
 1065 HAIR STYLER 2...Beauty Salons
 1065 HM...Family Clothing Stores
 1065 HOLLISTER CO...Family Clothing Stores
 1065 HOLLISTER CO...Women S Apparel-retail
 1065 HOLLISTER CO...Men S Clothing & Furnishings-reta
 1065 JAMBA JUICE...Snack & Nonalcoholic Beverage Bars
 1065 KULA SUSHI USA INC...Full-service Restaurants
 1065 LAMB FLAG...Family Clothing Stores
 1065 LOVE D...Shoe Stores
 1065 MAC AT BREA MALL...Druggists Goods Merchant Who
 1065 METALLIC MOMENTS...Prepress Svcs
 1065 MOBILE MAGIC OF CALIFORNIA...Wireless Telecomm C
 1065 MODE PLUS...Family Clothing Stores
 1065 MORE THAN A HAT...Clothing Accessories Stores
 1065 NUR BEAUTY...Cosmetics & Perfumes-retail
 1065 OAKLEY...Nonclassified Establishments
 1065 OKASAN TEPPAN YAKI...Full-service Restaurants
 1065 PAPAYA CLOTHING...Family Clothing Stores
 1065 PAUL MART STORE...Store Retailers Not Specified
 1065 PIERCING PAGODA...Ear Piercing Service
 1065 PIERCING PAGODA...Jewelry Stores
 1065 POTATO CORNER...Full-service Restaurants
 1065 POTTERY BARN...Furniture Stores
 1065 POTTERY BARN...Home Accessories & Furnishings
 1065 PRECISION TIME WATCH REPAIR...Other Household Go
 1065 Q FASHION...Family Clothing Stores
 1065 QUICK I REPAIR...Commercial Machinery Repa
 1065 RENAISSANCE FLOWERS GIFTS...Florists
 1065 ROBERT WAYNE FOOTWEAR...Shoes-retail
 1065 ROBERT WAYNE FOOTWEAR...Shoe Stores
 1065 ROCKY MOUNTAIN CHOCOLATE...Confectionery & Nut S
 1065 ROSETTA STONE...Educational Support Svcs
 1065 ROYAL CRYSTAL GALLERY...Jewelry Stores
 1065 SBARRO...Foods-carry Out
 1065 SBARRO...Full-service Restaurants
 1065 SBARRO...Pizza
 1065 SEE S CANDIES CHOCOLATE SHOP...Confectionery & N
 1065 SEPHORA...Cosmetic & Beauty Supply Stores
 1065 SHAPE MY IBROWS...All Other Personal Svcs
 1065 SOHO...Other Personal Care Svcs
 1065 SPORTS TREASURES...Other Clothing Stores
 1065 STEVE MADDEN...Shoe Stores
 1065 SUNGLASS HUT...Optical Goods Stores
 1065 SURF CITY SQUEEZE...Snack & Nonalcoholic Beverag
 1065 SURF CITY SQUEEZE...Juices-retail
 1065 SURF CITY SQUEEZE...Restaurants
 1065 T-MOBILE...Wireless Telecomm Carriers [except Sa
 1065 TACO BELL...Foods-carry Out
 1065 TACO BELL...Full-service Restaurants
 1065 TEAVANA...All Other Specialty Food Stores
 1065 TESLA MOTORS...Nonclassified Establishments
 1065 TIME AFTER TIME...Jewelry Stores
 1065 TIME PLUS PAYROLL SVC...Payroll Svcs
 1065 TORRID...Clothing-retail
 1065 TORRID...Women S Clothing Stores
 1065 TOWNSHIP BUILDING SVC INC...Janitorial Svcs
 1065 TRUE RELIGION BRAND JEANS...Jeans

Part 4 of 4

1065 TRUE RELIGION BRAND JEANS...Family Clothing Stor
 1065 UNIQUE EYEWEAR...Optical Goods Stores
 1065 URBAN OUTFITTERS...Family Clothing Stores
 1065 VICTORIA S SECRET...Women S Apparel-retail
 1065 VICTORIA S SECRET...Other Clothing Stores
 1065 VICTORIA S SECRET...Cosmetics & Perfumes-retail<
 1065 WETZEL S PRETZELS...Restaurants
 1065 WETZEL S PRETZELS...Snack & Nonalcoholic Beverag
 1065 WILLIAMS-SONOMA...All Other Home Furnishings Sto
 1065 WILLIAMS-SONOMA...Cooking Utensils
 1065 Z CUSTOM SIGNZ...Sign Mfg
 1065 ZUMIEZ...Sporting Goods-retail
 1065 ZUMIEZ...Other Clothing Stores
 1066 BANK OF AMERICA ATM...Commercial Banking
 1072 LIFE UNIFORM...Women S Apparel-retail
 1072 LIFE UNIFORM...Uniforms
 1101 CRABTREE EVELYN...Cosmetic & Beauty Supply Stor
 1101 CRABTREE & EVELYN...Gift Shops

200 LOCKSMITH BREA 4/7...Locksmiths
 251 BREA CENTER BAPTIST CHURCH...Religious
 251 BREA GARAGE DOOR REPAIR...Finish Carpe
 251 GOLDEN GATE BAPTIST SEMINARY...College
 251 HOUSE OF THE WORLD...Religious Organiz
 251 LUTHERAN CREDIT UNION...Credit Unions<
 259 BREA MALL EXECUTIVE PLAZA...Lessors Of
 259 GEORGIANNA CRAIG A... Misc Health Pra
 259 HOME CARE PROVIDERS...Home Health Care
 259 JULIA D WIENER LAW OFFICE... Lawyers
 259 KUCHEL FINANCIAL CONSLNT...Other Accou
 259 PAX TECH...Computer & Office Machine R
 259 PAXTECH...Computer Systems Design Svcs
 259 PCFS 2000...Computer Services<
 259 PCFS 2000...Computer & Software Stores
 259 RAE MARY...Other Individual & Family
 259 RYAN JUANITA...Other Individual & Fam
 259 TOMLINSON ENTERPRISES...Investment Sec
 259 WOODBURY FINANCIAL SVC...Investment Ad

147 total records. Part 1 of 3

100 CRYSTAL EMPRESS...PURCHASED GLASS
 100 FRIAR TUX SHOP...CLOTHING RENTAL
 100 H & R BLOCK...TAX RETURN PREPARAT
 100 H & R BLOCK TAX SVC...TAX RETURN
 100 JULIE TRAN DDS...DENTISTS OFF CLI
 100 MIRACLE EAR CENTER...HEARING AID
 100 SEARS...DEPARTMENT STORE RET HOUS
 100 SEARS AUTO & TIRE CTR...GENERAL A
 100 SEARS HEARING AID CTR...HEARING A
 100 SEARS PORTRAIT STUDIO...PHOTO STU
 100 SEARS ROEBUCK & CO...DEPARTMENT S
 120 CHEESECAKE FACTORY INC...DRINKING
 120 NEXTEL...RADIOTELEPHONE COMMUNICA
 200 MACYS...DEPARTMENT STORES
 250 RED LOBSTER...SEAFOOD RESTAURANT<
 250 RED LOBSTER RESTAURANT...SEAFOOD
 270 OLIVE GARDEN 1103...ITALIAN RESTA
 270 OLIVE GARDEN ITALIAN RSTRNT...ITA
 300 ROBINSONS-MAY DEPARTMENT STORE...
 400 J C PENNEY BEAUTY SALON...HAIRDRE
 400 J C PENNEY CO INC...DEPARTMENT ST
 400 J C PENNEY OPTICAL...OPTICAL GOOD
 500 NORDSTROM...RET FAMILY CLOTHING D
 500 NORDSTROM...DEPARTMENT STORES
 600 B JS CHICAGO PIZZERIA...EATING PL
 600 B JS RESTAURANT...RESTAURANTS
 600 BJS RESTAURANT...AMERICAN MENU
 600 BREA LOCKSMITH...LOCK AND KEY SER
 1001 BREA MALL THEATRE...MOVIE THEATRE
 1001 GLEN IVY DAY SPA...PHYSICAL FITNE
 1001 GLEN IVY HOT SPRINGS...MASSAGE AN
 1003 AUNTIE ANNES HAND ROLLED SOFT...P
 1003 AUNTIE ANNES PRETZELS...QUICK SER
 1004 CHILDRENS PLACE...CHLD INFANTS W
 1006 ADVANCED CELLULAR CMMNTNS...CELLU
 1006 AMERICAN EAGLE OUTFITTERS...CLOTH
 1006 AMERICAN EAGLE OUTFITTERS...SPORT
 1006 BEACH ACCESS INC...SUNGLASSES & S
 1006 BEACHWORKS...OPTICAL GOODS STRS
 1006 PERSONALIZED CHRISTMAS...PARTY SU
 1008 GAP KIDS...CHLD INFANTS WEAR
 1009 NATURALIZER SHOES...SHOE STORES
 1010 KAY JEWELERS...JEWELRY STORES
 1011 DISCOVERY CHANNEL STORE...DEPT ST
 1011 SUNGLASS HUT...OPTICAL GOODS STRS
 1013 LUCKY BRAND DUNGAREES...UNISEX CL
 1014 METRO PARK...AMUS RECREATION SV<
 1015 BRIGHTON COLLECTIBLES...GIFT & NO
 1020 JANIE & JACK STORE...CHLD INFANTS
 1021 ECCO SHOES...SHOE STORES<
 1022 BEN BRIDGE JEWELER...JEWEL PREC S
 1022 BEN BRIDGE JEWELER...JEWELERS-RET
 1024 APPLE STORE...COMPUTERS
 1025 FOREVER 21...FAMILY CLOTHING STR<
 1026 THE LIMITED...WOMEN S CL STORES
 1030 FOREVER 21...WOMEN S APPAREL-RETA
 1031 SELECT COMFORT CORP...NCLASSIFIAB
 1032 LIFE UNIFORM & SHOE SHOPS...UNIFO
 1034 KEVIN JEWELERS...JEWEL PREC STNES
 1035 EASY SPIRIT...SHOE STORES
 1035 JOURNEYS...SHOE STORES
 1036 BOARDWALK SURF SKATE & SNOW...SPO
 1036 BOARDWALK SURF SKATE & SNOW...SPO

Part 2 of 3

1041 WHITEHALL CO JEWELLERS...Jewel Prec Stnes/mtls
 1042 CATHY JEAN SHOE STORE...Shoe Stores
 1042 CATHY JEAN SHOE STORE...Shoes-retail
 1044 GNC...Health & Diet Fd Strs
 1044 LANE BRYANT...Women S Cl Stores
 1045 BIG & TALL MENS FASHIONS...Men S Clothing & Furn
 1045 SAMS TAILORING & CUSTOM SHOP...Custom Tailor
 1045 UNSA ENTERPRISES INC...Men S Boys Cl Str
 1050 PAC SUN...Family Clothing Str
 1052 COACH...Luggage & Lea Goods
 1052 COACH STORE...Leather Goods-dealers
 1062 ALEXANDERS HAIR SALON...Beauty Salons
 1062 ALEXANDERS HAIR SALON...Hairdressers
 1062 PERFUME GALLERY...Toiletries Cosm Perf
 1063 JEWELERS BENCH...Watch Clock Jly Rp
 1064 LIZS NAILS...Beauty Shops
 1064 SHOE CLINIC...Shoe Repair & Shine
 1065 ABERCROMBIE & FITCH...Family Clothing Str
 1065 AFTER HOURS FORMALWEAR...Clothing Rental Svcs
 1065 ALDO...Shoes-retail
 1065 ALDO...Shoe Stores
 1065 ART HANGUPS...Art Restoring
 1065 B CHARMING...Jewel Prec Stnes/mtls
 1065 B CHARMING...Ret Jewelry Whol Service
 1065 BEBE...Women S Apparel-retail
 1065 BEBE...Women S Cl Stores
 1065 BLINK CELL COM...Cellular Telephones-equipment &
 1065 BLINK CELL ONE...Misc Retail Stores
 1065 BREA AVON BEAUTY CTR...Toiletries Cosm Perf
 1065 BREA MALL...Shoppng Ctr Oper
 1065 BREA MALL MANAGEMENT OFFICE...Shoppng Ctr Oper
 1065 CALIFORNIA PIZZA KITCHEN...Quick Serv Pizza Parl
 1065 CALIFORNIA ROCK & ROLL SUSHI...Oriental Menu
 1065 CASUAL LOOK...Mfg Women S/missses Outerwear
 1065 CELLULAR XS...Misc Retail Stores
 1065 CHARLES DAVID...Shoe Stores
 1065 COLD STONE CREAMERY...Quick Serv Ice Cream/yogur
 1065 EB GAMES...Hobby Toy Game Str
 1065 EQUAL JUSTICE PARALEGAL SVC...Paralegals
 1065 FINAL TOUCH 2...Unclassified
 1065 FOR LOVE 21...Women S Cl Stores
 1065 GENGIS KHAN ENTERPRISE...Eating Places
 1065 ICARA...Women S Cl Stores
 1065 INITIALS...Nclassifiable Estab
 1065 IPC INTL CORP...Guard & Patrol Serv
 1065 MAC AT BREA MALL...Drugs Propty & Snd
 1065 MANI GL...Men S Boys Cl Str
 1065 MEMORY BOX...Gift Shop
 1065 METALLIC MOMENTS...Platemaking Rel Svcs
 1065 MOBILE MAGIC OF CALIFORNIA...Carwashes
 1065 MODE PLUS...Family Clothing Str
 1065 NAARTIJIE CUSTOM KIDS INC...Chld Infants Wear
 1065 NEW YORK & CO...Auto & Ap Trimmings
 1065 PALM TREE...Optical Goods Strs
 1065 PERFECT BALANCE...Nclassifiable Estab
 1065 PIERCED PLANET...Misc Personal Svcs
 1065 PIERCING PAGODA...Jewelry Stores
 1065 PLANET FUNK...Women S Cl Stores
 1065 POP STAR GIRLS...Women S Cl Stores
 1065 POTTERY BARN...Misc Homefurnishing
 1065 PRECISION TIME WATCH REPAIR...Watch Clock Jly R
 1065 PROACTIVE SOLUTIONS...Hairdressers

Part 3 of 3

1065 PROFESSIONAL EMBROIDERY...Pleating/stitching Ser
 1065 RACHELS BEST AROMATHERAPY HER...Art Gallery
 1065 COMM
 1065 RENAISSANCE FLOWERS & GIFTS...Florists
 1065 ROBERY WAYNE FOOTWEAR...Shoe Stores
 1065 ROCKY MOUNTAIN CHOCOLATE...Candy Nut Cnf Str
 1065 ROYAL CRYSTAL GALLERY...Housewares
 1065 ROYAL SILVER...Jewel Prec Stnes/mtls
 1065 SBARRO ITALIAN EATERY...Italian Menu
 1065 SEPHORA...Toiletries Cosm Perf
 1065 SPORTING EYES...Optical Goods Strs
 1065 STACCATO...Shoe Stores
 1065 STEVE MADDEN...Shoe Stores
 1065 SUNCOAST MOTION PICTURE CO...Video Disks Prereco
 1065 SURF CITY SQUEEZE...Fruit & Veg Markets<
 1065 SWEET FACTORY...Candy Nut Cnf Str
 1065 T-MOBILE...Cellular Phone Svcs
 1065 TORRID...Family Clothing Str
 1065 VERIZON WIRELESS...Cellular Phone Svcs
 1065 VICTORIAS SECRET...Women S Hosiery Ling<
 1065 WILLIAMS-SONOMA...Misc Homefurnishing
 1065 Z CUSTOM SIGNZ...Signs & Advg Spc
 1101 CRABTREE & EVELYN...Gift & Nov Shops

251 GOLDEN GATE BAPTIST SEMIN...Colleges &
 251 GOLDEN GATE BAPTIST SEMIN...Schools-un
 251 GOLDEN GATE BAPTIST SEMIN...Churches
 251 GOLDEN GATE BAPTIST SEMIN...Baptist Ch
 251 GOLDEN GATE BAPTIST SEMIN...Federal Cr
 251 GOLDEN GATE BAPTIST SEMIN...Fed Chart
 259 COMMUNITY HOME CARE SUPPORT...Home Hea
 259 COMMUNITY HOME SUPPORT...Home Health S
 259 DENISE T OSTERMANN...Antiques<
 259 EVERGREEN DIVERSIFIED...Auto & Consume
 259 HAL KUCHEL FINANCIAL...Tax Consultants
 259 HOME CARE MEDICAL SYSTEMS...Medical Eq
 259 JUANITA RYAN...Social Services
 259 MARY RAE...Social Services
 259 PAX TECH...Computer Maint & Rp
 259 PCFS 2000...Misc Publishing
 259 PRECISION MEDICAL...Medical Equip Supp
 259 PRIMERICA FINANCIAL SVC...Insur Agts B
 259 RELIABLE WEBSITE...Computer Sys Design
 259 RESOURCE SELECT GROUP...Executive Plac
 259 ROYAL FUNDING...Auto & Consumer Financ
 259 TOMLINSON ENTERPRISES...Legal Services
 259 WOODBURY FINANCIAL SVC...Investment Ad

BREA MALL 92821 BREA

WEALTH CODE 6

100 BUILDING

★	CRYSTAL EMPRESS	714-256-0284	9
★	FRIAR TUX SHOP	714-256-1896	5
★	H & R BLOCK	714-256-7316	4
★	H & R BLOCK	714-990-6245	4
★	MIRACLE-EAR CENTERS	714-529-7730	
★	SEARS	714-256-7328	
★	SEARS APPLIANCES	714-256-7326	
★	SEARS AUTO CENTER	714-256-7328	
★	SEARS BED & BATH	714-256-7311	
★	SEARS CHLDNRN'S APPRL-BBY FRNTR	714-256-7329	
★	SEARS CKNG-DSHWSHRS-AR CNDTNRS	714-256-7326	
★	SEARS ELCTRNC-CMPTRS-TV- STRS	714-256-7357	
★	SEARS GEN INF	714-256-7300	
★	SEARS HARDWARE	714-256-7309	
★	SEARS HEARING AID CENTERS BREA	714-529-0567	
★	SEARS HM DCRTNG-DRPRY-CRPT	714-256-7324	
★	SEARS HOUSEWARES-SMALL APPLNCS	714-256-7308	
★	SEARS JEWELRY	714-256-7304	
★	SEARS LAWN & GARDEN EQUIPMENT	714-256-7371	
★	SEARS MATTRESSES	714-256-7311	
★	SEARS MEN'S APPAREL	714-256-7333	
★	SEARS OPTICAL	714-990-4353	
★	SEARS OPTICAL	714-256-7355	
★	SEARS PAINT	714-256-7348	
★	SEARS PORTRAIT STUDIO	714-256-7325	
★	SEARS REFRIGERATORS-FREEZERS	714-256-7326	
★	SEARS SHOES	714-256-7354	
★	SEARS SPORTING GOODS-FITNESS	714-256-7306	
★	SEARS VCMS-SWNG MCHNS-MCRWVS	714-256-7320	
★	SEARS WASHERS-DRYERS	714-256-7326	
★	SEARS WOMEN'S APPAREL	714-256-7317	
★	SEARS WOMEN'S INTIMATE APPAREL	714-256-7318	
★	SEARS WTR HTRS-SFTNRS-PLMBNG	714-256-7371	
★	TRAN JULIE OD	714-255-0723	5
★	UNIVANCE TELECOMMUNICATI ON	714-256-2745	3
100	★ SPRINT STORE	714-256-2199	+7
120	★ THE CHEESECAKE FACTORY	714-255-0115	4
200	★ MACY'S	714-990-1400	8
	★ MACY'S WEST BREA	714-990-1400	8
212	★ PANDA EXPRESS	714-255-8160	
250	★ RED LOBSTER RESTAURANTS	714-529-0632	+7
	★ SEAFOOD BRLR RSTRNTS SEE RED	714-529-0632	
270	★ OLIVE GARDEN ITALIAN REST BREA	714-255-1332	
300	★ MACY'S WEST BREA	714-990-3111	+7
	★ ROBINSONS-MA BREA	714-990-3111	
400	★ J C PENNEY OPTICAL	714-529-2203	3
	★ PENNEY BREA STORE	714-671-2882	+7
	★ PENNEY PORTRAIT STUDIO	714-990-2040	+7

500	★ NORDSTROM	714-529-0123	
600	★ BJ'S RESTAURANT AND BREWERY	714-990-2095	1
	★ CHICAGO PIZZA	714-671-6020	+4
1001	★ GLEN IVY DAY SPA	714-990-2090	+4
1003	★ AUNTIE ANNES PRZLS	714-256-1253	
1004	★ CHILDREN'S PLACE THE	714-256-8497	+4
1005	XXXX	OO	
1006	★ BEACH ACCESS INC	714-257-0590	5
	★ SPORTS TREASURES	714-529-2991	+4
1007	★ THINGS REMEMBERED	714-255-1513	5
1008	★ GAP KIDS	714-255-9630	6
1009	★ NATURALIZER WEST	714-529-1684	0
1011	★ NATURE COMPANY THE	714-671-0616	
	★ RAY-BAN	714-674-5048	2
1013	★ LUCKY BRAND DUNGAREES	714-672-0701	2
1014	★ CHLOE ACCESSORIES INC	714-671-9000	+4
1020	★ JANIE & JACK STORE	714-529-6883	+4
1021	★ ECCO SHOES	714-255-8367	3
1022	★ BEN BRIDGE JEWELER	714-256-1833	1
1023	★ DISNEY STORE INC	714-990-2264	
1024	★ WET SEAL THE	714-256-2876	
1025	★ FOREVER 21	714-529-7712	3
1026	★ LIMITED THE	714-256-4607	5
1031	★ CRESCENT JEWELERS	714-529-1441	9
1034	★ DUX	714-990-3848	7
	★ DUXIANA-THE DUX BED	714-990-3848	7
1035	★ JOURNEYS	714-255-1974	+4
1036	★ BOARDWALK SURF SKATE&SNOW	714-529-2053	9
1037	XXXX	OO	
1041	★ WHITEHALL CO JEWELLERS THE	714-529-6735	8
1042	★ CATHY JEAN	714-671-7965	7
1043	★ SANRIO SURPRISES	714-529-8890	3
1044	★ GENL NUTRITION CENTER	714-990-1286	0
	★ HELEN GRACE CHOCOLATES	714-990-3022	1
1045	★ BIG & TALL MEN'S FASHIONS	714-529-6006	5
1050	★ PAC SUNWEAR	714-529-4141	1
1051	★ JURLIQUE WELLNESS DAY SPA	714-257-0250	3
1052	★ COACH STORE THE	714-257-0772	
1055	★ GAP THE	714-529-4112	6
1057	★ JUDY'S HALLMARK	714-990-3311	2
1059	★ PERFUME GALLERY	714-529-5675	0
1061	★ SILHOUETTE	714-529-4404	0
1062	★ ALEXANDER'S HAIR INTERNATIONAL	714-990-4200	+4
1063	★ JEWELER'S BENCH	714-529-5566	8
1064	★ LIZ'S NAILS	714-529-5517	+4
	★ SHOE CLINIC	714-990-9227	0
1065 BUILDING		
	★ ABERCROMBIE & FITCH	714-671-3005	1
	★ ABERCROMBIE & FITCH	714-671-4969	2
	★ AIRFONE WIRELESS	714-255-9979	+4
	★ ALDO	714-990-9146	2

* AIRFONE WIRELESS	714-255-9979	+4
* ALDO	714-990-9146	2
* B CHARMING	714-529-9952	2
* BEBE	714-529-2323	2
* BEBE	714-257-2200	+4
* BLINK CELL COM	714-674-1920	+4
* BREA MALL	714-990-2732	8
CUSTOMER INFO SV		
* BREA MIRY	714-529-8877	2
* BRIGHTON	714-671-3981	2
COLLECTIBLES		
* CALIFORNIA PIZZA	714-672-0407	2
KITCHEN		
* CALIFORNIA ROCK &	714-672-9100	3
ROLL SUSHI		
* CANDLE	714-257-9870	2
LABORATORIES		
* CASUAL LOOK	714-257-9534	1
* CHARLES DAVID	714-990-0959	6
* CHARMING SHOPPES	714-529-6680	5
INC		
* COLD STONE	714-529-1499	+4
CREAMERY		
* COOLPA	714-990-8735	+4
* DOCTOR MARTENS	714-256-4990	1
* EASY SPIRIT	714-256-9404	9
* ELECTRONICS	714-256-1864	9
BOUTIQUE		
* ELI TRADING INC	714-672-0624	+4
* GIRL MANIA	714-529-7955	+4
* HANNA BANANA	714-672-9339	+4
* HOLLISTER 124	714-671-1013	2
* HOT CELL	714-671-9019	+4
* ICARA	714-990-1171	1
* IPC INTERNATIONAL	714-257-1424	1
CORP		
* LIDS	714-257-0361	0
* M A C AT BREA MALL	714-529-9337	3
* MANI GI	714-256-0700	2
* MARDI GRAS CAFE	714-256-2888	9
* MARY ENGELBREIT CO	714-255-0674	1
THE		
* MOBILE SYSTEMS	714-257-0501	1
WIRELESS		
* MODE PLUS	714-255-1484	3
* NAARTJIE CUSTOM	714-671-7990	+4
KIDS INC		
* PALM TREE	714-256-2459	3
* PALM TREE	714-256-2495	+4
* PERFUME GALLERY	714-529-5279	+4
* PIERCING PAGODA	714-674-0085	1
* PLANET FUNK	714-990-6200	2
* PLUS U	714-255-1547	3

BREA MALL		92821 CONT..	
* PROFSNL	714-255-0551	+4	
EMBROIDERY			
* RACHEL BEST ART	714-529-5731	+4	
* ROBERT WAYNE	714-256-4990	1	
FOOTWEAR			
* ROYAL SILVER	714-256-0612	+4	
* SBARRO'S ITALIAN	714-529-3491	+4	
EATERY			
* SKECHERS KIDS BREA	714-671-4172	3	
* SLIPPER CRAVE	714-674-0541	+4	
* SNAP WIRELESS	714-990-1703	2	
* SPORTING EYES BREA	714-257-9195	2	
MALL			
* STEVE MADDEN SHOES	714-671-2094	9	
* SUNCOAST MOTION	714-256-2292		
PICTURE CO			
* SURF CITY SQUEEZE	714-671-1290	2	
* SWEET FACTORY	714-255-9901	+4	
* T MOBILE	714-671-2870	+4	
* TABLE SCRAPZ	714-529-6887	+4	
* TERIYAKI PALACE	714-255-7973	1	
* THE POTTERY BARN	714-672-1260	2	
* T-MOBILE	714-672-0780	3	
* TORRID	714-671-2803	2	
* TREASURE ISLAND	714-990-0339	2	
* VERIZON WIRELESS	714-990-0910	+4	
* VICTORIA SECRET	714-529-9753	2	
BEAUTY			
* VICTORIA'S SECRET	714-990-2665		
* VICTORIA'S SECRET	714-256-1364	+4	
* WILLIAMS-SONOMA	714-256-9301	1	
* ZCUSTOM SIGNZ	714-256-4540	+4	
1065			
1066	* GUESS JEANS	714-256-4745	
	* HOT TOPIC	714-256-0977	8
1072	* LIFE UNIFORM&SHOE	714-990-6672	5
	SHOPS		
1080	* RED ROBIN	714-529-6766	9
1101	* CRABTREE & EVELYN	714-255-1301	
1104	* TRUE COLORS	714-256-0644	9
1106	XXXX	OO	
1107	* CARLTON HAIR INTL	714-256-9760	5
1108	* B & G	714-671-1700	3
	* CARRAZ	714-672-9612	7
	* OSIM USA INC	714-257-0857	+4
1110	* VILLAGE GALLERY THE	714-257-0370	2
	* WINDSOR FASHIONS	714-990-4453	2
	INC		

S RANDOLPH AVE 92821
BREA

WEALTH CODE 4 2

X E BIRCH ST

221 XXXX 00

227 XXXX 00

X MADISON WAY

231 XXXX 00

251 ★ BREA CENTER BAPT 714-529-4109

CH

★ GOLDEN GATE 714-256-1311

BAPTIST SEMINARY

★ LUTHRN CREDIT UNION 714-257-4900 1

★ SOUTHRN BAPTIST 714-671-1888

CREDIT UNION

★ SOUTHRN CA CAMPUS 714-256-1311 9

GOLDEN GATE

259 BUILDING

ANTHONY Curiale 714-529-8764 +4

★ COMNTY HOME 714-671-8877 2

SUPPORT

★ CURIALE ANTHONY 714-529-9376 8

ATTY

★ HOME CARE MEDICAL 714-255-8179 3

SYSTEMS

★ KUCHEL HAL 714-671-2996

FINANCIAL

CONSULTNT

★ NOWELL RUSSELL P 714-671-3030 9

ATTY

★ PCFS 2000 714-674-0009 2

★ PRIMERICA FNCL 714-990-1100 9

SV-SALES OFFICE

★ RAE MARY M 714-990-0909 9

BREA MALL 92821 BREA

100 BUILDING

★ BLOCK H&R 714-256-7316 3

★ CRYSTAL MEMORIES 714-256-0284 9

★ MIRACLE-EAR 714-529-7730 5

HEARING AID CT SRS

★ SEARS APPLNCS 714-256-7326 +0

★ SEARS APPRL MENS 714-256-7333 +0

★ SEARS APPRL WMNS 714-256-7318 +0

INTMTE

★ SEARS AUTO CT 714-256-7328 +0

★ SEARS BED&BATH 714-256-7311 +0

★ SEARS BTHRM-KTCHN 714-256-7348 +0

FXTR

★ SEARS CHLDNR'S 714-256-7329 +0

★ SEARS CMPTRS 714-256-7303 +0

★ SEARS CRPTS-FLR 714-256-7337 +0

CVRNG

★ SEARS 714-256-7311 +0

DRPRY-CRTNS-RODS

★ SEARS DRPRY-CSTM 714-256-7324 +0

★ SEARS 714-256-7348 +0

ELCTRCL-LGHTNG

★ SEARS ENGRVD GFTS 714-256-7356 +0

★ SEARS GEN INF 714-256-7300

★ SEARS HDWR 714-256-7309 +0

★ SEARS HEARING AID 714-529-0567 5

★ SEARS HRNG AIDS 714-256-7305 +0

★ SEARS HSWRS 714-256-7308 +0

★ SEARS JWLRY WTCHS 714-256-7304 +0

★ SEARS LWN&GRDN 714-256-7371 +0

EQP

★ SEARS MICROWAVES 714-256-7320 +0

★ SEARS OPTICAL 714-990-4353 +0

★ SEARS OPTICAL 714-256-7355 +0

★ SEARS 714-256-7326 +0

OVNS-RNGES-COOKTP

★ SEARS PNT&WLLPPR 714-256-7330 +0

★ SEARS 714-256-7326 +0

RFRGRTS-FRZRS

★ SEARS SHOES 714-256-7354 +0

★ SEARS SPRTG 714-256-7306 +0

GDS-FTNSS

★ SEARS 714-256-7357 +0

TVS-VCRS-STEREOS

★ SEARS 714-256-7320 +0

VACUUMS-SWNG MACH

★ SEARS 714-256-7326 +0

WSHR-DRYR-DSHWSHR

★ SEARS WTCH 714-256-7379 +0

RPR-KEYS

★ SEARS WTR 714-256-7371 +0

HTRS&SFTNRS

★ TUX DEN 714-256-1720 4

100

200 ★ MACYS 714-990-1400 8

204 ★ 1 POTATO 2 INC 714-990-8439

212 ★ PANDA EXPRESS 714-255-8160 1

250 ★ RED LOBSTER RSTRNT 714-529-0632

★ SEAFOOD BROILER 714-529-0632 8

RESTAURANTS

270 ★ OLIVE GARDEN REST 714-255-1332

300 ★ ROBINSON-MAY 714-990-3111 4

DEPARTMENT STORES

400 ★ JCPENNEY 714-671-2882 8

★ JCPENNEY CATALOG 714-671-0971 8

ORDERS

★ JCPENNEY PORTRAIT 714-990-2040 8

STDO

★ JCPENNEY STYLING 714-671-1019 8

SALON

500 ★ NORDSTROM 714-529-0123

600 ★ BJ'S PIZZA 714-990-2095 +0

★ BJ'S PIZZA

500	★ NORDSTROM	714-529-0123	
600	★ BJ'S PIZZA	714-990-2095	+0
	GRILL&BREWERY		
1001	★ UNITD ARTISTS BREA	714-990-4021	1
	MALL CNMA 4		
1003	★ AUNTIE ANNES PRZLS	714-256-1253	4
1004	★ PRO IMAGE THE	714-529-3326	5
1005	★ DECK THE WALLS	714-255-0051	7
	★ DECK THE WALLS	714-990-0490	+0
1006	★ ADVANCED CELLULAR	714-990-5920	8
	CMMNTNS		
	★ BEACH ACCESS INC	714-257-0590	5
	★ FUN FACES FOTO	714-256-1499	+0
	GIFTS		
1007	★ THINGS REMEMBERED	714-255-1513	5
1008	★ COLORADO	714-529-0217	6
	★ GAP KIDS	714-255-9630	6
1009	★ NATURALIZER WEST	714-529-1684	5
1011	★ NATURE COMPANY	714-671-0616	1
	THE		
1013	★ AT OUR HOUSE	714-990-5996	1
1014	★ MUSEUM CO THE	714-256-0965	1
1016	★ WILLIAMS SONOMA	714-256-9301	1
1017	★ IMAGINARIUM	714-990-8770	5
1018	★ CONTEMPO CASUALS	714-256-2761	2
1019	★ PACIFIC SUNWEAR	714-529-4141	8
1020	★ EUROSOURCE	714-671-6900	+0
	GOURMET		
1021	★ J STEPHENS	714-255-8367	6
1023	★ DISNEY STORE INC	714-990-2264	3
1024	★ WET SEAL THE	714-256-2876	2
1026	★ LIMITED THE	714-256-4607	5
1030	★ FOREVER 21	714-529-6349	7
	★ FOREVER 21	714-257-1278	+0
	★ LUX SENSE	714-529-6349	9
1031	★ CRESCENT JEWELERS	714-529-1441	9
1034	★ DUX	714-990-3848	7
	★ DUXIANA BREA MALL	714-990-3848	7
1035	★ SAM&LIBBY	714-529-9678	+0
1036	★ BOARDWALK SURF	714-529-2053	9
	SKATE&SNOW		
1037	★ SAM BREA	714-529-6125	9
	★ SAM GOODY	714-529-6125	4
1041	★ WHITEHALL CO	714-529-6735	8
	JEWELLERS THE		
1042	★ CATHY JEAN	714-671-7965	7
1043	★ SANRIO SURPRISES	714-529-3623	3
1044	★ OSIM USA INC	714-257-0857	9
1045	★ BIG&TALL MENS	714-529-6006	5
	FASHIONS		
1048	★ GENERAL NUTRITION	714-990-1286	+0
	CENTER		
1049	★ SUNCOAST MOTN	714-256-2292	4
	PCTR		

BREA MALL		92821 CONT.	
1051	★ HELEN GRACE	714-990-3022	1
	CHOCOLATES		
	★ HELEN GRACE	714-990-0121	8
	CHOCOLATES RTL STR		
	★ SUNGLASS HUT	714-529-5644	8
	INTERNATL		
1052	★ COACH STORE THE	714-257-0772	4
1053	★ MIGHTY DUCKS STORE	714-257-0475	5
1055	★ GAP THE	714-529-4112	6
1057	★ HORSTMANS	714-990-3311	6
	HALLMARK		
1059	★ PERFUME GALLERY	714-529-5675	+0
1061	★ SILHOUETTE	714-529-4404	+0
1062	★ LINEAR HAIR INC	714-256-0244	6
1063	★ JEWELERS BENCH	714-529-5566	8
1064	★ NATURALIZER WEST	714-529-1684	+0
1065 BUILDING		
	★ BEANIE	714-529-2919	+0
	BABIES&FRIENDS		
	★ BREA MALL	714-990-2732	8
	CUSTOMER INFO SV		
	★ CANDLE LOVER'S	714-256-0820	+0
	DELIGHT		
	★ CARIBBEAN SUN	714-671-6902	+0
	★ CHARLES DAVID	714-990-0959	6
	★ CIGAR SPOT	714-671-6072	9
	★ CRYSTAL TREASURES	714-671-3833	+0
	★ DEVON BECKE	714-990-1171	2
	★ DIANES SWIMWEAR	714-672-0986	+0
	★ DOLL HOUSE THE	714-671-6902	+0
	★ EASY SPIRIT	714-256-9404	9
	★ ELECTRONICS	714-256-1864	9
	BOUTIQUE		
	★ EMBROIDERY WORLD	714-671-0133	+0
	★ FANTASTIX AMERICA	714-529-5634	+0
	★ GARDEN BOTANIKA	714-990-2480	4
	★ J CREW	714-255-0307	+0
	★ KIDS R KIDS	714-671-7999	9
	★ LAKEVIEW CONST INC	714-255-9459	+0
	★ LAKEVIEW	714-671-3933	+0
	CONSTRUCTION INC		
	★ LANE BRYANT	714-529-6680	5
	★ LIDS	714-257-0361	+0
	★ MARDI GRAS CAFE	714-256-2888	9
	★ METABOLIFE	714-990-1703	+0
	★ MIRY BREA	714-529-8877	+0
	★ MOBILE TELESYS INC	714-255-0028	+0
	★ MY LICENSE	714-671-5965	+0
	★ NOERR PROGRAMS	714-529-3109	5
	★ OCEAN PARADISE	714-256-1799	+0
	★ QING DAO INC	714-255-1686	+0
	★ RENAISSANCE	714-990-5172	+0
	FLOWERS&GIFTS		
	★ SBARROS ITLN EATRY	714-529-9105	4
	★ SCENTS OF NATURE	714-256-1064	+0
	★ SILVER CITY	714-255-1966	+0
	★ SLIM RX	714-256-4040	+0
	★ SPEED LIMIT	714-256-1095	+0
	★ STERLING OPTICAL	714-257-1660	7
	★ STEVE MADDEN SHOES	714-671-2094	9
	★ SUCCESSORIES OF	714-529-8144	5
	THE BREA MALL		
	★ UNIVERSITY GALLERY	714-529-5866	9
	★ VICTORIAS SECRET	714-990-2665	3
	★ WARNER BROS STDO	714-990-8600	5
	ST		
	★ WATCH WORLD	714-671-7907	+0
	INTERNATIONAL		
1065		
1066	★ AMBROSIA	714-255-9404	+0
	★ GUESS JEANS	714-256-4745	2
	★ HOT TOPIC	714-256-0977	8
	★ LEATHER LOFT	714-256-1638	9
1072	★ LIFE UNIFORM SHOP	714-990-6672	5
1080	★ RED ROBIN	714-529-6766	9
1101	★ CRABTREE&EVELYN	714-255-1301	3
1102	★ 9 WEST	714-529-0609	1
1103	★ WILSONS HOUSE	714-529-3594	1
	SUEDE		
1104	★ TRUE COLORS	714-256-0644	9

RANDOLPH AV S 92821
BREA

WEALTH CODE 3 0

221	XXXX	OO	
227	XXXX	OO	
231	XXXX	OO	
251	★ BREA CENTER BAPT CH	714-529-4109	
	★ BREA MISSION OF MBCLA	714-257-7983	8
	★ CARDOZA B A DC	714-990-5650	1
	★ DAVIS JOSEPH G ATTY	714-255-1339	9
	★ GOLDEN GATE BAPTIST SEMINARY	714-256-1311	
	★ ORANGE COUNTY COMMUNITY CHURCH	714-529-4145	3
	★ ORANGE COUNTY SO BAPT ASSN	714-671-1121	
	★ QUARRY ROBT E JR DC	714-256-4170	2
	★ SOUTHERN BAPTIST CREDIT UNION	714-671-1888	
	★ SOUTHRN CA CMPS GLDN GTE SMNRY	714-256-1311	9
259	BUILDING		
	★ CONCRETE REINFORCING STL INST	714-257-7302	9
	★ EASTWOOD INSURANCE SERVICES	714-780-0079	8
	★ EASTWOOD INSURANCE SERVICES	714-680-9903	9
	★ NEIGHBORS BILLY G CPA	714-525-8200	8
	★ NOWELL RUSSELL P ATTY	714-671-3030	9
	★ PRIMERICA FNCL SV SLS OFCS	714-990-1100	9
	★ RAE MARY M	714-990-0909	9
	★ REDMOND&ASSOCIATES	714-672-1020	8
	★ RYAN JUANITA MSN	714-257-1357	9
	★ RYTE CONSULTING INC	714-257-2300	7
	★ TAYLOR JOEL B ATTY	714-529-4130	9
	★ TOTAL QUALITY STAFFING SERV	714-256-6787	9
	★ US PIPE&FOUNDRY CO	714-671-7944	9
	★ WASTEWORX INTERNATIONAL INC	714-672-4730	8
259			
265	BUILDING		
	★ CAREER PREP ENTPRS	714-529-8981	
	★ CLARKE&YARD CPAS	714-990-6694	+0
	★ COOPER POWER SYSTEM	714-671-1033	3
	★ ESHOM JOHN C INS	714-671-9792	1
	★ KUCHEL HAL CONSLTNT	714-671-2996	2
	★ OCS	714-256-9136	8
	★ OMNI HEALTH CENTER	714-255-8389	9

BREA MALL 92621 BREA

WEALTH CODE 9 0

100	BUILDING		
	★ ALLSTATE INS AGENT	990-2941	
	★ BLOCK HAR	256-7316	3
	★ CRYSTAL GALLERIES	990-6035	+5
	★ MIRACLE EAR HRNG CT	529-7730	+5
	★ SEARS ALL OTHER	256-7300	
	★ SEARS AUTOMTV SALES	256-7490	+5
	★ SEARS DRAPERY CLNG	543-9279	4
	★ SEARS HEARING AID	529-0567	+5
	★ TUX DEN	256-1720	4
	★ WESTRN STS OPTICAL	990-4353	
100			
180	★ RED ROBIN BRGR&SPRT	529-6766	0
200	★ BROADWAY DEPT STORE	990-1400	
	★ BROADWAY DEPT STRS	671-0470	4
	★ BROADWAY DEPT STRS	671-0321	4
204	★ 1 POTATO 2 INC	990-8439	0
206	★ HAAGEN DAZS ICE CRM	529-9434	0
212	★ PANDA EXPRESS	255-8160	1
217	XXXX	00	
250	★ RED LOBSTER RSTRNT	529-0632	9
270	★ OLIVE GARDEN REST	255-1332	
300	★ ROBINSONS MAY	990-3111	4
	★ ROBINSONS MAY TRVL	990-4101	4
400	★ J C PENNEY CATALOG	671-0971	4
	★ J C PENNEY DECOR	671-0436	4
	★ J C PENNEY SALON	671-1019	4

RANDOLPH AV S 92621
BREA

WEALTH CODE 3.0

221	XXXX	00
227	XXXX	00
231	XXXX	00
232	XXXX	00
251.....	BUILDING	
	*BAPTIST BOOK STORE	256-0277 0
	*BREA CENTER BAPT CH	529-4109
	*CARDOZA B A DC	990-5650 1
	*DAVIS JOSEPH G ATTY	256-9595 3
	*DIVISION CH LOANS	529-6951 1
	*GOLDEN GATE BAPT	256-1311 0
	*ORANGE CO CMNTY CH	529-4145 3
	*ORANGE CO CMNTY CH	529-2389 +5
	*ORANGE CO SO BAPT	671-1121 0
	*QUARRY ROBT E JR DC	256-4170 2
	*SOUTHRN BAPT UNION	671-1888 0
	*SOUTHRN CA CAMPUS	256-1311 0
251.....		
259	*ALLSTATE INS SALES	529-7729 8
	*BAINBRIDGE MRTG THE	990-2100 8
	*C C I C	990-9686
	*COMPUTER CREDIT INS	990-9686
	*EASTWOOD INS SERV	255-2886 4
	*O C S	256-9136 +5
	*OSTERMANN D T PHD	990-5459 0
	*R S R INTERNATL AG	529-9480 2
	*US PIPE&FOUNDRY CO	671-7944 8
265.....	BUILDING	
	*ASSOCTE FNCL SERV	256-1300 3
	*BRITE VUE GLASS SYS	671-0355 +5
	*CAREER PREP ENTPRS	529-8981 0
	*COMCO MANAGEMENT	990-5000 1
	*COOPER POWER SYSTEM	671-1033 3
	*EFM MORTGAGE BNKRS	256-7827 +5

BREA MALL 92621 BREA

100	*ALLSTATE INS SALES	990-2941 5
	*BLOCK H&R	990-6020 +0
	*SEARS	990-6020
	*SEARS CATALOG ORDER	256-0241 +0
	*SEARS FNCL NTWRK CT	990-2941
	*SEARS TUXEDO RNTLS	990-6020
	*WESTRN ST OPTICAL	990-4353
180	*RED ROBIN BRGR&SPRT	529-6766 +0
200	*BROADWAY DEPT STORE	990-1400
	*PIEKARSKI MARK J DR	990-2782
204	*1 POTATO 2 INC	990-8439 +0
206	*HAAGENDAZS SHOPPES	529-9434 +0
217	*CA FRIES	529-7160 +0
250	*RED LOBSTER RSTRNT	529-0632 9
270	*OLIVE GARDEN RSTRNT	255-1332 +0
300	*GILHOLLYS REST&PUB	990-4202 4
	*MAY CO	990-3111
	*MAY CO FINE JEWELRY	671-2905 7
	*MAY CO WRLD TRAVEL	990-4101 4
400	XXXX	00
500	*NORDSTROM	529-0123
600	*MAGNOLIAS PEACH	990-4494 4
1002	*GREAT EXPECTTN HAIR	990-6200 3
1004	*SUNSHINE BEAUTY SPL	671-0490 9
1005	XXXX	00
1008	*UNITD ARTIST CNMA 4	990-4021
	*UNITD ARTISTS CIN4	990-4021

BREA MALL		92621 CONT.
1010	XXXX	00
1012	*HARDY SHOES	990-1144 3
1014	*BREA PETS	990-0702
1016	*CARD AMERICA	529-9512 8
1018	*HICKORY FARMS OF OH	529-7445
1020	*CHESS KING	529-9243
1022	*KARLS TOYS HOBBIES	990-2601
1024	*LITTLE FOLKS	671-1536 +0
1026	*NATURALIZER WEST	529-1684 +0
1036	*RITZ CAMERA CENTERS	671-1962 2
1038	*PAC SUNWEAR	529-4141 +0
1040	*G H Q FOR MEN	671-0884 6
1041	*CORPORATE PROPERTY	255-0133 9
1048	XXXX	00
1050	*HARRIS&FRANK BREA	990-3101 1
1054	*PETRIES	529-0512 8
1058	*KINNEY SHOES	671-0100 3
1060	*CONTEMPO CASUALS	529-9233
1063	*LAWSON'S JEWELERS	529-7852
1064	*TEDS CLOCK EMPORIUM	529-0880 6
1065	*BROOKS FASHIONS	529-4878 5
1068	*J BURTON JEWELERS	529-1441 +0
	*MATSUOKA STAN DR	990-9311
1080	XXXX	00
1082	*FANFARES	990-4760 7
1086	*RED EYE INC	990-3512 6
1088	*DAVID JAMES MENS SH	529-2053 5
1089	*LEEDS SHOE STORES	529-9845
1091	*BREA GALLERY INC	990-6636 +0
1092	*LEAHS FABRIC GLLRY	671-1210 2
1094	*BAKER C H SHOE STR	529-9489 1
1096	*PARKLANE HOSIERY ST	529-9524
1098	*GYMBOREE STORE THE	990-2231 9
1100	*DECK THE WALLS	529-0545 5
1102	*WET SEAL	529-8141 7
1108	*BIG&TALL MENS FSHN	990-4442 3
1110	*COASTLAND CONSTR CO	990-2687 +0

RANDOLPH AV S 92621
BREA

221	XXXX	00
227	XXXX	00
228	*BREA COUNSELING CTR	990-1626 5
	*INDEP DESIGN CNCPTS	990-1147 +0
	*PROFSNL FNCL CNSLTS	529-5400 6
	*TRACY BERT PHD	990-1626 5
231	XXXX	00
232	*AD AGENCY GROUP THE	990-2377 9
	*JOHNSON OWEN&ASSOC	990-2388 +0
	*MORTIMER R&ASC INS	990-4430 9
	*MUTUAL HME MRTG INC	671-1188 7
	*RATES&SERVICE INC	255-0885 9
236	XXXX	00
242	XXXX	00
243	XXXX	00
245	XXXX	00
251	*BAPTIST BOOK STORE	256-0277 +0
	*BREA CTR BPTST CH	529-4109
	*GOLDEN GATE BAPT	256-1311 +0
	*GORMAN W R&ASSOCTS	256-1876 +0
	*J M ENTERPRISES	529-9331 +0
	*ORANGE CO SO BAPT	671-1121 +0
	*SOUTHRN BAPT UNION	671-1888 +0
	*SOUTHRN CA CAMPUS	256-1311 +0
	*SPANISH CONNECTION	671-0670 +0
259	*ALLSTATE INS SALES	529-7729 8
	*BAINBRIDGE MRTG THE	990-2100 8
	*COMPUTER CREDIT INS	990-9686 4
	*FAR WEST LENDING	671-6868 6
	*OSTERMANN D T PHD	990-5459 +0
	*P&B FINANCIAL	529-5222 +0
	*SACKETT MICHAEL&ASC	671-9330 9
	*US PIPE&FOUNDRY CO	671-7944 8
265	*ASSOCTD CLAIMS MGT	529-3960 7
	*ASSOCTD CLAIMS MGT	990-0877 8
	*ASSOCTE FNCL SV INC	256-0230 +0
	*CAREER PREP ENTPRS	529-8981 +0
	*EASTWICK INS AGENCY	255-2886 +0
	*FINANCL SECRTY MKTG	990-9657 5
	*I T N INS SERVS INC	990-0222 9
	*OMEGA CLAIMS SERVS	671-2103 9
	*R S R INTERNATL AG	529-9480 8
267	XXXX	00
269	XXXX	00
283	XXXX	00

BREA MALL 92621 BREA

100..... BUILDING

ALLSTATE INS CO	990-2941 +5
ALLSTATE SAVNGS&LN	529-4997 4
BLOCK H&R	990-6020 +5
COLDWELL BKR FNCL	529-4961 +5
DEAN WITTER REYNOLD	529-4794 4
NORTH ORG OCC STORE	990-1355 9
ORANGE CO REGL OCCU	529-8700 1
SEARS	990-6020
SEARS CATALOG	990-6000 8
SEARS FNCL NETWORK	529-4997 4
SEARS FNCL NETWORK	529-4794 +5
SEARS FNCL NETWORK	529-4961 +5
SEARS FNCL NETWORK	990-2941 +5
SEARS SAVINGS BANK	529-4997
WESTERN ST OPTICAL	990-4353 9

100.....

200	BROADWAY DEPT STORE	990-1400 9
	PIEKARSKI MARK J DR	990-2782 0
300	GILHOLLYS REST&PUB	990-4202 4
	MAY CO FINE JEWELRY	671-2905 4
	MAY CO WRLD TRAVEL	990-4101 4
	MAY COMPANY	990-3111 8
400	ICE CAPEDES CHALET	990-4445 8
500	NORDSTROM	529-0123 0
600	MAGNOLIAS PEACH	990-4494 4
1000	WILLIAM ROBERTS	990-6611 3
	WILLIAM ROBERTS JWEL	990-6611
1002	GREAT EXPECTATNS PR	990-6200 3
1005	FLIPPER FLAPPER	529-8055 8
1008	UNITD ARTISTS CIN4	990-4021 9

RANDOLPH AV S 92621
BREA

221	STEVE TAPPARO	671-1670 +5
227	XXXX	00

228..... BUILDING

A F A C T	990-5657 +5
BEST COURIER SERV	990-9093 +5
BREA COUNSELING CTR	990-1626 +5
CA AMER INTL FRGHT	990-8894 +5
CLUB USA	990-4972 +5
DARRAS TRANSPORTATN	990-0783 +5
FAVALORA SHIRLEY	990-5932 +5
HAWK ENTERPRISES	990-6883 4
JOHNSON OWEN&ASC	990-2377 +5
JOHNSON OWEN&ASC	990-2388 +5
MACMAHON RICK LCSW	990-6421 +5
NATL AMER SPACE PRD	990-9630 4
NORTH CMNTY FREE CH	671-3939 +5
PANDA PROGRAMS	990-6800 +5
RATES&SERVICE INC	529-4913 +5
REH TAB TRANS SERVS	990-2011 +5
RESIDENTIAL CARE CT	990-6906 4
T H I S CORP	990-4995 4
TRACY BERT PHD	990-1626 +5
VIDEO PULSE	990-6800 +5

228.....

231	BAYATI&ASSOCIATES	529-6951
241	MORGAN STEVEN H	529-6448 +5
242	XXXX	00
243	KARR JIM A	990-0259 4
245	XXXX	00
247	XXXX	00
251	BREA CT BAPT CHURCH	529-4109 6
259	ARMCO BUILDNG SYSTM	990-0437 +5
	ASSOCTE FEDRL SVNGS	990-3900 +5
	CHASE WETHERS INS	990-4921 4
	COMPUTER CREDIT INS	990-9686 4
	LOMAX JERRY A CPA	990-3867 3
	LUFKIN INDUSTRIES	529-1862 +5
	NATL PRODUCTION SYS	990-6941 4
	NIELSEN AC CO	529-0990 4
	TEMP ASSOCIATES BRE	529-9641 3
265	AMER GUARANTEE MRTG	990-3939 +5
	ASSOCTD CLAIMS MGT	990-0877 4
	BROCK M J&SONS INC	529-8170 +5

BREA MALL 92621 BREA

100	ALLSTATE INS SL SR	990-6020	8
	NORTH ORG CO PRGRM	990-1355	9
	SEARS ROEBUCK	990-6020	
	SEARS ROEBUCK CATLG	990-6000	8
	SEARS ROEBUCK PCKUP	990-6020	8
	WESTERN ST OPTICAL	990-4353	9
200	BROADWAY BREA	990-1400	9
	PIEKARSKI MARK J DR	990-2782	+0
300	MAY CO WRLD TRVL BR	990-3111	9
	MAY COMPANY	990-3111	8
400	BREA MALL ICE CAPAD	990-4445	8
	ICE CAPADES CHALET	990-4445	8
500	NORDSTROM	529-0123	+0
1000	ROBERTS WM JEWELERS	990-6611	9
1005	BREA MALL FLIP FLAP	529-8055	+0
	FLIPPER FLAPPER	529-8055	8
1008	GRANGER CLYDE	529-4034	+0
	UNITD ARTISTS CIN4	990-4021	9
1010	BREA MALL GINGISS	990-3271	+0
	GINGISS FORMALWEAR	990-3271	8
1012	HARDY SHOE STORES	990-9744	8
1014	BREA PETS	990-0702	8
1016	BREA MALL SHAFFER	529-9512	8

RANDOLPH AV S 92621 BREA

224	XXXX	00
227	CONTRERAS GEORGENE	990-3716 +0
231	BAYATI&ASSOCIATES	529-6951 5
232	XXXX	00
236	JOHNSON CECIL E	529-3411 4
245	XXXX	00
247	XXXX	00
251	BREA CNTR BAPT CH	529-4109 6
259	XXXX	00
267	CALIF ST OPTICAL	990-3304 9
269	XXXX	00
283	TRAVEL NETWORKS OFC	990-5555 9
297	ALPHYS RSTRNTS BREA	990-4291 +0
299	BARCLAYS BK OF CA	738-7700 +0
NO #	HOUSEHLD FNC BREA	990-4175 +0
*	7 BUS	8 RES
		4 NEW

STREET NOT LISTED

RANDOLPH AV S 92621 BREA

221	ALVAREZ PHIL	529-0127+4
224	HOLLITZ RHYNIE	529-0596+4
227	XXXX	00
232	XXXX	00
236	JOHNSON CECIL E	529-3411+4
241	HART THOS H	529-8613+4
245	DETWILER GARY D	529-1463+4
247	MARQUARDT J W	529-2687
251	*FIRST SO BAPT CH	529-4109+4
255	LLOYD DENNIS F	529-4322+4
259	SCHNEIDER JACK MRS	529-3438+4
	*SEE SAW CRAFTS	529-8388+4
263	HOBB L E	529-3217
269	LEYVA RAMON	529-2507
275	CASTOR JO ANN	529-2347
	CASTOR RALPH L	529-2347
*	2 BUS 14 RES	9 NEW

STREET NOT LISTED

RANDOLPH AV S 92621 BREA

227	XXXX	00
232	EHRICH WALTER R	529-5639+2
236	ROBERSON D H MRS	529-3411
245	MARANG LYNN	529-4086+2
247	MARQUARDT J W	529-2687
251*	FIRST STHRN BAPT CH	529-4109
	WITT FRANK REV	529-4109
259	MORGAN HOMER	529-6083+2
263	HOBB L E	529-3217
269	LEYVA RAMON	529-2507
275	CASTOR JO ANN	529-2347
	CASTOR RALPH L	529-2347
*	1 BUS 11 RES	3 NEW

STREET NOT LISTED

RANDOLPH

AVE 50

224	WOODS R L	529-1128
225	PERRIN J	529-3149
227	CONTRERAS G	529-6854
236	ROBERSON D H MRS	529-3411
239	ROOT CLARK W	529-2809
245	QUINTINA M	529-5624
247	MARQUARDT J W	529-2687
251	BAPTIST CHURCH	529-4109
259	DOYING C W	529-3359
263	HOBBS L E	529-3217
269	LEYVA R	529-2507
275	CASTOR RALPH L	529-2347

STREET NOT LISTED

RANDOLPH AV SOUTH

CONTINUED

221	WADE RODNEY W	JA91730
224	WILLIAMSON P V	JA92729
225	PERRIN J	JA93149
228	YOUNG JAMES O	JA92376
231	MC CABE DORA P	JA93134
232	MOSELEY CHARLES T	JA92725
236	ROBERSON D H MRS	JA93411
238	ABERNATHY R M	JA91778
239	ROOT CLARK W	JA92809
241	DAY FRED	JA93782
245	SUMMERS JAS E	JA93871
247	LAGO WM A	JA92300
255	DOYING CLARENCE W	JA93359
263	HOBBS L E	JA93217
267	BARRON C W REV	JA93430
269	LEYVA R	JA92507
275	CASTOR RALPH L	JA92347

STREET NOT LISTED

RANDOLPH AVENUE SOUTH

221	KAHN MICHAEL	JA93635
224	WILLIAMSON P V	JA92729
225	PERRIN J	JA93149
227	CONTRERAS V J	JA92846
228	NIENHOUSE JOHN	JA93739
231	MC CABE DORA P	JA93134
232	MOSELEY CHARLES T	JA92725
236	JOHNSON C E	JA93411
238	WILLIAMS S M	JA93250
239	ROOT CLARK W	JA92809
245	BOSCHE GENE A	JA93351
263	HOBB L E	JA93217
269	LEYVA R	JA92507
275	JONES DICK	JA93891

DRAFT

APPENDIX 6

Agency Records

DRAFT

Site Identification**Sears #1638/6458/8358**100 Brea Mall
Brea, CA 92821
County
Orange**CERS ID**
10140819**EPA ID Number**
CAD980892301**Submittal Status**Submitted on 4/14/2017 by *James Tunney* of SEARS, Roebuck & Co. / Kmart Corporation (Hoffman Estates, IL)
Submittal was *Accepted*; Processed on 8/2/2017 by *Shruthi Sili* for Orange County Environmental Health**Hazardous Materials**

Does your facility have on site (for any purpose) at any one time, hazardous materials at or above 55 gallons for liquids, 500 pounds for solids, or 200 cubic feet for compressed gases (include liquids in ASTs and USTs); or is regulated under more restrictive inventory local reporting requirements (shown below if present); or the applicable Federal threshold quantity for an extremely hazardous substance specified in 40 CFR Part 355, Appendix A or B; or handle radiological materials in quantities for which an emergency plan is required pursuant to 10 CFR Parts 30, 40 or 70?

Yes**Underground Storage Tank(s) (UST)**

Does your facility own or operate underground storage tanks?

No**Hazardous Waste**

Is your facility a Hazardous Waste Generator?

Yes

Does your facility treat hazardous waste on-site?

No

Is your facility's treatment subject to financial assurance requirements (for Permit by Rule and Conditional Authorization)?

No

Does your facility consolidate hazardous waste generated at a remote site?

No

Does your facility need to report the closure/removal of a tank that was classified as hazardous waste and cleaned on-site?

No

Does your facility generate in any single calendar month 1,000 kilograms (kg) (2,200 pounds) or more of federal RCRA hazardous waste, or generate in any single calendar month, or accumulate at any time, 1 kg (2.2 pounds) of RCRA acute hazardous waste; or generate or accumulate at any time more than 100 kg (220 pounds) of spill cleanup materials contaminated with RCRA acute hazardous waste.

No

Is your facility a Household Hazardous Waste (HHW) Collection site?

No**Excluded and/or Exempted Materials**

Does your facility recycle more than 100 kg/month of excluded or exempted recyclable materials (per HSC 25143.2)?

No

Does your facility own or operate ASTs above these thresholds? Store greater than 1,320 gallons of petroleum products (new or used) in aboveground tanks or containers.

No

Does your facility have Regulated Substances stored onsite in quantities greater than the threshold quantities established by the California Accidental Release prevention Program (CalARP)?

No**Additional Information**

No additional comments provided.

Facility/Site**Sears #1638/6458/8358**100 Brea Mall
Brea, CA 92821

CERS ID

10140819**Submittal Status**

Submitted on 4/14/2017 by James Tunney of SEARS, Roebuck & Co. / Kmart Corporation (Hoffman Estates, IL)

Submittal was Accepted; Processed on 8/2/2017 by Shruthi Sill for Orange County Environmental Health

Identification

Sears, Roebuck & Co.

Operator Phone
(847) 286-3667Business Phone
(714) 256-7300

Business Fax

Beginning Date

3/1/2017

Dun & Bradstreet
001629955

Ending Date

3/1/2018

SIC Code
5311Primary NAICS
452111**Facility/Site Mailing Address**3333 Beverly Road, B5-348A
Hoffman Estates, IL 60179**Primary Emergency Contact**

Carlos Gonzalez

Title

Store Manager

Business Phone
(714) 256-730024-Hour Phone
(562) 292-6771

Pager Number

Owner

Sears, Roebuck & Co.

(847) 286-3667

3333 Beverly Road, B5-348A

Hoffman Estates, IL 60179

Secondary Emergency Contact

Jesse Young

Title

Assistant Store Manager, Operations

Business Phone
(714) 256-730024-Hour Phone
(714) 310-2334

Pager Number

Billing Contact

James Tunney

(847) 286-3667

james.tunney@searshc.com

3333 Beverly Road, B5-348A

Hoffman Estates, IL 60192

Environmental Contact

James Tunney

(847) 286-3667

james.tunney@searshc.com

3333 Beverly Road, B5-348A

Hoffman Estates, IL 60192

Name of Signer

James Tunney

Additional Information**Signer Title**

Environmental Specialist

Document Preparer

James Tunney

Locally-collected Fields

Some or all of the following fields may be required by your local regulator(s).

Property Owner

Phone

Mailing Address

Assessor Parcel Number (APN)

Number of Employees

Facility ID

Hazardous Materials And Wastes Inventory Matrix Report

ERS Business/Org. **SEARS, Roebuck & Co. / Kmart Corporation**
 Facility Name **Sears #1638/6458/8358**
 100 Brea Mall, Brea 92821

Chemical Location
Auto Center

CERS ID **10140819**
 Facility ID
 Status **Submitted on 4/14/2017 11:26 AM**

DOT Code/Fire Haz. Class	Common Name	Unit	Quantities			Annual Waste Amount	Federal Hazard Categories	Hazardous Components (For mixture only)		
			Max. Daily	Largest Cont.	Avg. Daily			Component Name	% Wt	EHS CAS No.
DOT: 3 - Flammable and Combustible Liquids Combustible Liquid, Class III-B	New Motor Oil	Gallons	830	250	620		- Fire	Petroleum Oils	98 %	8002-05-09
	CAS No	State	Storage Container		Pressure					
	Mixture	Liquid	Aboveground Tank, Steel Drum		Ambient	Waste Code				
		Type			Temperature					
		Mixture	Days on Site: 365		Ambient					
DOT: 3 - Flammable and Combustible Liquids Combustible Liquid, Class III-B, Other Health Hazard	Used Motor Oil	Gallons	500	500	250	5500	- Fire - Reactive - Pressure - Release - Acute Health - Chronic health	Waste Petroleum Hydrocarbons	100 %	8002-05-09
	CAS No	State	Storage Container		Pressure					
	Mixture	Liquid	Aboveground Tank		Ambient	Waste Code 221				
		Type			Temperature					
		Waste	Days on Site: 365		Ambient					
DOT: 4.1 - Flammable Solids Other Health Hazard	Used Motor Oil Filters	Cu. Feet	108	108	54	108	- Fire - Reactive - Pressure - Release - Acute Health - Chronic health	Petroleum Hydrocarbons	100 %	8002-05-09
	CAS No	State	Storage Container		Pressure					
	Mixture	Liquid	Steel Drum, Other		Ambient	Waste Code 223				
		Type			Temperature					
		Waste	Days on Site: 365		Ambient					
DOT: 3 - Flammable and Combustible Liquids Combustible Liquid, Class III-B, Irritant	New Antifreeze	Gallons	165	55	83		- Acute Health - Chronic health	Ethylene Glycol	87 %	107-21-1
	CAS No	State	Storage Container		Pressure					
	Mixture	Liquid	Steel Drum		Ambient	Waste Code		Diethylene Glycol	5 %	111-46-6
		Type			Temperature					
		Mixture	Days on Site: 365		Ambient					
DOT: 3 - Flammable and Combustible Liquids Combustible Liquid, Class III-B, Irritant	Used Antifreeze	Gallons	250	250	125	1800	- Acute Health - Chronic health	Ethylene Glycol	87 %	107-21-1
	CAS No	State	Storage Container		Pressure					
	Mixture	Liquid	Aboveground Tank		Ambient	Waste Code 343		Diethylene Glycol	5 %	111-46-6
		Type			Temperature					
		Waste	Days on Site: 365		Ambient					
DOT: 8 - Corrosives (Liquids and Solids) Corrosive	Used Lead Acid Batteries	Gallons	250	1.2	125	4500	- Acute Health - Chronic health	Sulfuric Acid	35 %	7664-93-9
	CAS No	State	Storage Container		Pressure					
	Mixture	Liquid	Other		Ambient	Waste Code 792				
		Type			Temperature					
		Waste	Days on Site: 365		Ambient					
DOT: 4.1 - Flammable Solids Combustible Liquid, Class III-B, Other Health Hazard	Waste Absorbent Materials	Gallons	30	30	15	720	- Fire - Reactive - Pressure - Release - Acute Health - Chronic health	Petroleum Ethylene Glycol	1 % 1 %	8002-05-09 107-21-1
	CAS No	State	Storage Container		Pressure					
	Mixture	Solid	Steel Drum		Ambient	Waste Code 221				
		Type			Temperature					
		Waste	Days on Site: 365		Ambient					

Hazardous Materials And Wastes Inventory Matrix Report

ERS Business/Org. **SEARS, Roebuck & Co. / Kmart Corporation**
 Facility Name **Sears #1638/6458/8358**
 100 Brea Mall, Brea 92821

Chemical Location
Auto Center

CERS ID **10140819**
 Facility ID
 Status **Submitted on 4/14/2017 11:26 AM**

DOT Code/Fire Haz. Class	Common Name	Unit	Quantities			Annual Waste Amount	Federal Hazard Categories	Hazardous Components (For mixture only)		
			Max. Daily	Largest Cont.	Avg. Daily			Component Name	% Wt	EHS CAS No.
	Waste Lead Weights (tire weights)	Gallons	3	1	1.5	24	- Acute Health	Lead, unspecified	100 %	Mixture
		State	Storage Container		Pressure	Waste Code				
		Solid	Plastic/Non-metallic Drum		Ambient	181				
		Type			Temperature					
		Waste	Days on Site: 365		Ambient					
DOT: 3 - Flammable and Combustible Liquids Combustible Liquid, Class III-B, Irritant, Toxic	Floor Degreaser	Gallons	55	55	27.5		Fire - Acute Health	Sodium Xylene Sulfonate	5 %	1300-72-7
		State	Storage Container		Pressure	Waste Code				
		Liquid	Steel Drum		Ambient			Ethylene Glycol Monobutyl Ether	5 %	111-76-2
		Type			Temperature			Undecyl Alcohol + 5 EO	5 %	34398-01-1
		Mixture	Days on Site: 365		Ambient			Polyethoxylate		
DOT: 3 - Flammable and Combustible Liquids Combustible Liquid, Class III-B, Irritant	New Transmission Fluid	Gallons	165	55	83		Fire - Acute Health - Chronic health	Sodium Metasilicate	5 %	6834-92-0
		State	Storage Container		Pressure	Waste Code		Sodium Hydroxide	1 %	1310-73-2
		Liquid	Steel Drum		Ambient			Petroleum Hydrocarbons	85 %	64743-57-0
		Type			Temperature					
		Mixture	Days on Site: 365		Ambient					
DOT: 2.2 - Nonflammable Gases Other Health Hazard	Reclaimed refrigerant	Pounds	100	30	50	200	- Pressure Release - Acute Health	tetrafluoroethane	100 %	811-97-2
		State	Storage Container		Pressure	Waste Code				
		Gas	Cylinder		> Ambient					
		Type			Temperature					
		Waste	Days on Site: 365		Ambient					

Hazardous Materials And Wastes Inventory Matrix Report

ERS Business/Org. **SEARS, Roebuck & Co. / Kmart Corporation**

Chemical Location

CERS ID **10140819**

Facility Name **Sears #1638/6458/8358**

Full Line Store - Hazardous Waste Storage Area

Facility ID

100 Brea Mall, Brea 92821

Status **Submitted on 4/14/2017 11:26 AM**

DOT Code/Fire Haz. Class	Common Name	Unit	Quantities			Annual Waste Amount	Federal Hazard Categories	Hazardous Components (For mixture only)		
			Max. Daily	Largest Cont.	Avg. Daily			Component Name	% Wt	EHS - CAS No.
DOT: 2.1 - Flammable Gases	Waste Propane	Gallons	20	20	10	60	- Fire	Liquified Propane gas	100 %	74-98-6
Flammable Gas	CAS No 74-98-6	State Liquid	Storage Container Cylinder		Pressure > Ambient	Waste Code 612	- Pressure Release		100 %	
		Type Waste	Days on Site: 365		Temperature Ambient					
DOT: 3 - Flammable and Combustible Liquids	Waste Flammable Liquids	Gallons	65	65	33	195	- Fire - Reactive	Isopropyl Alcohol	100 %	67-63-0
Flammable Liquid, Class I-B	CAS No 67-63-0	State Liquid	Storage Container Plastic/Non-metallic Drum		Pressure Ambient	Waste Code 214	- Pressure Release		60 %	
		Type Waste	Days on Site: 365		Temperature Ambient		- Acute Health Chronic health			
DOT: 8 - Corrosives (Liquids and Solids)	Waste Corrosives - Acidic	Gallons	20	20	10	60		Waste Acidic Corrosives, Unspecified	100 %	Mixture
Corrosive	CAS No Mixture	State Liquid	Storage Container Plastic/Non-metallic Drum		Pressure Ambient	Waste Code 135				
		Type Waste	Days on Site: 365		Temperature Ambient					
DOT: 8 - Corrosives (Liquids and Solids)	Waste Corrosives - Basic	Gallons	20	20	10	60		Waste Basic Corrosives, Unspecified	100 %	Mixture
Corrosive	CAS No Mixture	State Liquid	Storage Container Plastic/Non-metallic Drum		Pressure Ambient	Waste Code 123				
		Type Waste	Days on Site: 365		Temperature Ambient					
DOT: 5.1 - Oxidizing Substances	Waste Oxidizers	Gallons	65	65	33	195	- Reactive - Acute Health	Hypochlorite	100 %	7681-52-9
Oxidizing, Class 1	CAS No 7681-52-9	State Liquid	Storage Container Plastic/Non-metallic Drum		Pressure Ambient	Waste Code 212			13 %	
		Type Waste	Days on Site: 365		Temperature Ambient					
DOT: 6.1 - Toxic Substances	Waste Toxics	Gallons	65	65	33	195	- Acute Health - Chronic health	2,4-D	100 %	94-75-7
Toxic	CAS No 94-75-7	State Liquid	Storage Container Plastic/Non-metallic Drum		Pressure Ambient	Waste Code 133			1 %	
		Type Waste	Days on Site: 365		Temperature Ambient					
DOT: 3 - Flammable and Combustible Liquids	Waste Aerosols	Pounds	210	210	105	1550	- Fire - Pressure	Aliphatic Hydrocarbon	100 %	64742-47-8
Flammable Liquid, Class I-B	CAS No 64742-47-8	State Liquid	Storage Container Plastic/Non-metallic Drum, Other		Pressure > Ambient	Waste Code 612	Release		50 %	
		Type Waste	Days on Site: 365		Temperature Ambient					

Hazardous Materials And Wastes Inventory Matrix Report

ERS Business/Org. **SEARS, Roebuck & Co. / Kmart Corporation**

Chemical Location

CERS ID **10140819**

Facility Name **Sears #1638/6458/8358**

Full Line Store - Janitorial Closet

Facility ID

100 Brea Mall, Brea 92821

Status **Submitted on 4/14/2017 11:26 AM**

DOT Code/Fire Haz. Class	Common Name	Unit	Quantities			Annual Waste Amount	Federal Hazard Categories	Hazardous Components (For mixture only)		
			Max. Daily	Largest Cont.	Avg. Daily			Component Name	% Wt	EHS CAS No.
DOT: 3 - Flammable and Combustible Liquids	Floor Stripper	Gallons	120	15	60		- Acute Health	2-Butoxyethanol	30 %	111-76-2
	CAS No.	State	Storage Container		Pressure			Monoethanolamine	20 %	141-43-5
Combustible Liquid, Class III-B,	Mixture	Liquid	Box		Ambient	Waste Code		Potassium Hydroxide	5 %	1310-58-3
Irritant, Toxic		Type			Temperature					
		Mixture	Days on Site: 365		Ambient					

Hazardous Materials And Wastes Inventory Matrix Report

ERS Business/Org. **SEARS, Roebuck & Co. / Kmart Corporation**
 Facility Name **Sears #1638/6458/8358**
 100 Brea Mall, Brea 92821

Chemical Location
Product Service Center- North Wall Behind office

CERS ID **10140819**
 Facility ID
 Status **Submitted on 4/14/2017 11:26 AM**

DOT Code/Fire Haz. Class	Common Name	Unit	Quantities			Annual Waste Amount	Federal Hazard Categories	Hazardous Components (For mixture only)		
			Max. Daily	Largest Cont.	Avg. Daily			Component Name	% Wt	EHS CAS No.
DOT: 3 - Flammable and Combustible Liquids	Waste Gasoline	Gallons	30	30	15	100	- Fire - Chronic health	Gasoline	100 %	8006-61-9
Flammable Liquid, Class I-B, Other Health Hazard, Irritant	CAS No 8006-61-9	State Liquid	Storage Container Steel Drum		Pressure Ambient	Waste Code 213				
		Type Waste	Days on Site: 365		Temperature Ambient					



INSPECTION REPORT
County of Orange, Health Care Agency, Environmental Health
1241 EAST DYER ROAD, SUITE 120
SANTA ANA, CA 92705-5611
(714) 433-6000
ochealthinfo.com/veh

DA5985609
Page 1 of 2

PR0029526

SEARS ROEBUCK & CO #6458
100 BREA MALL
BREA, CA 92821

Record ID: FA0025156
Inspection Date: 10/17/2016
Reinspection Date: 11/16/2016

Type of Facility: 5112-HAZARDOUS WASTE GENERATOR
11-25 EMPLOYEES
Service: A01-ROUTINE INSPECTION
S Sill
HAZARDOUS WASTE SPECIALIST I
(714) 292-7832

Mailing Address:
SEARS OPERATIONS LLC
MIKE OLSEN
3333 BEVERLY RD
HOFFMAN ESTATES, IL 60192

THE ITEMS NOTED BELOW WERE OBSERVED DURING THE COURSE OF A SITE VISIT. ANY VIOLATIONS OBSERVED MUST BE CORRECTED.

I325 - Owner/Operator determined whether waste is a hazardous waste and retained waste analysis for 3 years Failure to determine if the waste generated is a hazardous waste and to maintain analysis results for three years. 22 CCR 12 66262.11, 66262.40(c)

A 30 gallon drum is labeled was labeled waste gasoline, but per the mechanic on-site they use it to dispose of their waste break fluid. Mr. Lopez, automotive manager, is unsure of what is inside the drum. Please make a waste determination of this drum prior to disposal. Please submit the results to this agency within 30 days.

I400 - Generator properly labeled all containers or tanks containing hazardous waste as required Failure to properly label hazardous waste accumulation containers with the following requirements: "Hazardous Waste", name and address of the generator, physical and chemical characteristics of the Hazardous Waste, and starting accumulation date. 22 CCR 12 66262.34(f)

The two 30 gallon waste gasoline containers did not have any accumulation start date written on them. Please make sure all containers holding hazardous waste has the following information on the label: "Hazardous Waste", waste (name), hazard property (Eg: toxic, flammable, corrosive, reactive etc.), physical state (solid, liquid), accumulation start date, and the business address.

I474 - Owner/Operator maintained a signed copy of manifests from the designated facility for 3 years Failure to maintain uniform hazardous waste manifest, consolidated manifest, or bills of lading copies for three years. 22 CCR 12 66262.40(a)

No manifest was available for review for the shop/ receiving area of the store. Please make sure to maintain manifests on-site for at least three years.

On site to conduct a routine hazardous waste inspection. Consent to enter, inspect and take any necessary photos was given by the Customer Service Advisor, Dennis Garcia at 2:14pm. The hazardous waste containers found here:

- Waste Antifreeze = 150 gallon tank
- Used oil = 500 gal tanks
- Empty oil containers
- Clarifier water
- Brake Fluid = 30 gal
- Parts Cleaner
- Waste gasoline
- Used oil filters = 800 pounds (4X 55 gal drums)
- Aerosols = 200 pounds (2X 55 gal drums)

I declare that I have examined and received a copy of this inspection report.

**COPY MAILED TO OWNER
AND/OR
FACILITY OPERATOR**

7550 (v3.0) 10/26/2016



INSPECTION REPORT
County of Orange, Health Care Agency, Environmental Health
1241 EAST DYER ROAD, SUITE 120
SANTA ANA, CA 92705-5611
(714) 433-6000
ochcahealthinfo.com/eh

DA5985609
Page 2 of 2

SEARS ROEBUCK & CO #6458
100 BREA MALL
BREA, CA 92821

Record ID: FA0025156
Inspection Date: 10/17/2016

PR0029526

- Fluorescent light bulb boxes = 5 items

No waste was found in the upstairs Shop/ receiving area. All hazardous waste containers were empty.

Walked the perimeter of the site, and there were no hazardous waste spills or discharges observed during this inspection.

The dumpsters outside the store were checked and no issues were observed during this inspection.

Manifests were reviewed for the automotive department and the hazardous waste was picked up by Asbury Environmental Services.

Emergency response information is posted in the break room for the employees.

The weekly inspections are done by the mechanic per Mr. Lopez (Auto Manager).

Employees are trained on hazardous waste management on an annual basis per Mr. Garcia.

Please contact Shruthi Sill at ssill@ochca.com with regards to any questions.

I declare that I have examined and received a copy of this inspection report.

Print Name and Title

Signature

Date



INSPECTION REPORT
County of Orange, Health Care Agency, Environmental Health
1241 EAST DYER ROAD, SUITE 120
SANTA ANA, CA 92705-5611
(714) 433-6000
ochealthinfo.com/eh

DA9189783
Page 1 of 1

PR0029526

SEARS ROEBUCK & CO #6458
100 BREA MALL
BREA, CA 92821

Record ID: FA0025156
Inspection Date: 01/05/2015
Reinspection Date:

Mailing Address:
ORCHARD SUPPLY HARDWARE LLC
MIKE OLSEN
3333 BEVERLY RD
HOFFMAN ESTATES, IL 60192

Type of Facility: 5112-HAZARDOUS WASTE GENERATOR
11-25 EMPLOYEES
Service: F03-FOLLOW-UP INSPECTION
Bob Held
HAZARDOUS WASTE SPECIALIST III
(714) 640-9518
7:00-10:00 AM
bhheld@ochca.com

INSPECTOR COMMENTS:

On-site for a follow up inspection and to discuss the open violations. Met with Andrew Demeter reviewed manifests and the hazardous waste storage area in receiving.

Obtained consent to conduct the inspection from Mr. Demeter.

Abate violation 1475 from the previous inspection report. Copies of TSDf manifests were available and reviewed. Please note that manifest number 00443540 noted in the inspection report was in fact manifest number 00443504.

Abate violation 1400 from the previous inspection report. All containers in the hazardous waste storage area are labeled properly with accumulation start dates.

Discussed record keeping today. Manifest tracking needs to be done at this facility. The TSDf signed copy of manifests must be matched with the original left by the transporter.

I declare that I have examined and received a copy of this inspection report.

COPY MAILED TO OWNER

Print Name and Title

AND/OR

Signature

FACILITY OPERATOR

Date



INSPECTION REPORT
County of Orange, Health Care Agency, Environmental Health
1241 EAST DYER ROAD, SUITE 120
SANTA ANA, CA 92705-5611
(714) 433-6000
ochealthinfo.com/eh

DA9156939

Page 1 of 1

PR0029526

SEARS ROEBUCK & CO #6458
100 BREA MALL
BREA, CA 92821

Record ID: FA0025156
Inspection Date: 11/25/2014
Reinspection Date:

Type of Facility: 5112-HAZARDOUS WASTE GENERATOR
11-25 EMPLOYEES
Service: F03-FOLLOW-UP INSPECTION

Mailing Address:
ORCHARD SUPPLY HARDWARE LLC
MIKE OLSEN
3333 BEVERLY RD
HOFFMAN ESTATES, IL 60192

Bob Held
HAZARDOUS WASTE SPECIALIST III
(714) 640-9518
7:00-10:00 AM
bhheld@ochca.com

INSPECTOR COMMENTS:

On-site to attempt a follow up inspection.

Neither Tony Perez or Andrew Demeter were on-site this date.

Manifests could not be reviewed.

A voice mail message was left for Mr. Demeter.

I declare that I have examined and received a copy of this inspection report.

Print Name and Title

Signature

Date



INSPECTION REPORT
County of Orange, Health Care Agency, Environmental Health
1241 EAST DYER ROAD, SUITE 120
SANTA ANA, CA 92705-5611
(714) 433-6000
ochealthinfo.com/eh

DA8911359

Page 1 of 2

PR0029526

SEARS ROEBUCK & CO #6458
100 BREA MALL
BREA, CA 92821

Mailing Address:
ORCHARD SUPPLY HARDWARE LLC
MIKE OLSEN
3333 BEVERLY RD
HOFFMAN ESTATES, IL 60192

Record ID: FA0025156
Inspection Date: 10/08/2014
Reinspection Date: 11/07/2014

Type of Facility: 5112-HAZARDOUS WASTE GENERATOR
11-25 EMPLOYEES
Service: A01-ROUTINE INSPECTION
Bob Held
HAZARDOUS WASTE SPECIALIST III
(714) 640-9518
7:00-10:00 AM
bhheld@ochca.com

THE ITEMS NOTED BELOW WERE OBSERVED DURING COURSE OF THE SITE VISIT. ANY VIOLATIONS OBSERVED MUST BE CORRECTED

1475 - Owner/Operator properly prepared manifests for transportation of hazardous waste Failure to prepare a hazardous waste manifest for the transport of a hazardous waste for off-site transfer, treatment, storage, or disposal. 22 CCR 12 66262.20

The TSDf copies of the manifests listed below could not be located in auto:

003074890 SKS (10/03/12)
004300682 SKS (04/16/14)
004443540 SKS (06/18/14)
003987138 SKS (11/25/13)

The 2013 manifests for the retail products could not be located during the inspection.

The TSDf signed copy of manifest 000721718 PSC could not be located during the inspection.

1663 - Generator maintains and operates the facility to minimize the possibility of fire/explosion/release Failure to maintain and operate the facility to minimize the possibility of a fire, explosion, or any unplanned sudden or non-sudden release of hazardous waste or hazardous waste constituents to the air, soil, or surface water which could threaten human health or the environment. 22 CCR 15 66265.31

A leaking gallon bottle of acid was observed in an open plastic bag in the hazardous materials area in receiving. The bottle was double bagged and placed into the appropriate sealed, labeled container during the inspection.

1400 - Generator properly labeled all containers or tanks containing hazardous waste as required Failure to properly label hazardous waste accumulation containers with the following requirements: "Hazardous Waste", name and address of the generator, physical and chemical characteristics of the Hazardous Waste, and starting accumulation date. 22 CCR 12 66262.34(f)

Ensure all containers of universal waste are marked with an accumulation start date immediately.

On-site for a routine inspection. Met with Tony Perez and obtained consent to conduct the inspection.

The auto center manifests were reviewed with Mr. Perez. The retail waste manifests were reviewed with Andrew Demeter.

The containers in the auto shop appeared to be labeled properly. Five (5) containers of universal waste in the receiving area were missing accumulation dates (see violation above).

The facility has an on-line BEP and a copy was observed on-site.

No hazardous waste was observed in the trash.



INSPECTION REPORT
County of Orange, Health Care Agency, Environmental Health
1241 EAST DYER ROAD, SUITE 120
SANTA ANA, CA 92705-5611
(714) 433-6000
ochealthinfo.com/eh

DA8911359
Page 2 of 2

PR0029526

SEARS ROEBUCK & CO #6458
100 BREA MALL
BREA, CA 92821

Record ID: FA0025156
Inspection Date: 10/08/2014

Discussed the need to keep all leaking wastes contained.

The weekly hazardous waste inspection reports need to be completed correctly. The last inspection stated all containers had accumulation start dates. Five (5) containers of universal waste were observed not to have these dated during the inspection.

DRAFT

I declare that I have examined and received a copy of this inspection report.

Print Name and Title

COPY MAILED TO OWNER

AND/OR

Signature

FACILITY OPERATOR

Date

Hazardous Waste Stream

10/7/2014 @ 08:40 v 2.4

PR0029326 SEARS ROEBUCK & CO #6458

Owner Name: ORCHARD SUPPLY HARDWARE LLC

EPA ID:
CAD980892301

FA0025156 100 BREA MALL, BREA 92821

of Employees: 30

PE: 5112

Thomas Guide: 709-C7

Contact(s): TONY PEREZ (714)256-7328

8/13/2014 (01)

PHIL KELLY (714)256-7350

Email: hperez1@searshc.com

Waste ID	Specific Waste	Location	Max Vol Stored	Units	Form	How Stored	Annual Volume Generated	Annual Volume Disposed	How Disposed	Hauler Code
OIL AND WATER		OUTSIDE IN FRONT OF SHOP	300	GALLONS	SLUDGE / SLURRY	CLARIFIER / SEPARATOR	975	975	RECYCLED OFF-SITE - SAFETY KLE	SAFETY-KLEEN *S
WASTE (OR SLOP) OIL (T)	BRAKE FLUID	IN SHOP	30	POUNDS	LIQUID	DRUM >= 55G-METAL	30	30	RECYCLED OFF-SITE - SAFETY KLE	SAFETY-KLEEN *S
NON-HALOGENATED SOLVENTS	AQUEOUS BASED SOLVENT	SHOP	30	GALLONS	LIQUID	TANK - PROCESS CONTAINER	50	50	RECYCLED OFF-SITE - SAFETY KLE	SAFETY-KLEEN *S
FUEL WASTE	LAWNMOVER REPAIR GASOLINE	SHOP	30	GALLONS	LIQUID	DRUM >= 55G-METAL	30	0	RECYCLED OFF-SITE - SAFETY KLE	SAFETY-KLEEN *S
WASTE (OR SLOP) OIL (T)	oil	SHOP	500	POUNDS	LIQUID	TANK - ABV/GRND STATIONARY	2390	2390	RECYCLED OFF-SITE - SAFETY KLE	ASBURY ENVIRONMENTAL SERVICES
WASTE (OR SLOP) OIL (T)	FILTERS	SHOP	500	POUNDS	SOLID	DRUM >= 55G-METAL	450	450	RECYCLED OFF-SITE - SAFETY KLE	SAFETY-KLEEN *S
RADIATOR COOLANT / ETHYLENE GL	ANTIFREEZE	SHOP	150	GALLONS	LIQUID	TANK - ABV/GRND STATIONARY	470	470	RECYCLED OFF-SITE - SAFETY KLE	ASBURY ENVIRONMENTAL SERVICES
HEAVY METAL WASTE (NON-PLATING)	ROTOR METAL DUST	BAGS IN SHOP	50	POUNDS	SOLID	BAG - PAPER/CLOTH/PLASTIC	50	0	RECYCLED OFF-SITE - SAFETY KLE	SAFETY-KLEEN *S
WASTE (OR SLOP) OIL (T)	OILY DEBRIS		100	POUNDS	SOLID	DRUM >= 55G-METAL	100	100	RECYCLED OFF-SITE - SAFETY KLE	ECOLOGY CONTROL INDUSTRIES



INSPECTION REPORT
County of Orange, Health Care Agency, Environmental Health
1241 EAST DYER ROAD, SUITE 120
SANTA ANA, CA 92705-5611
(714) 433-6000
ochealthinfo.com/eh

DA9710721
Page 1 of 1

PR0029526

SEARS ROEBUCK & CO #6458
100 BREA MALL
BREA, CA 92821

Record ID: FA0025156
Inspection Date: 11/06/2013
Reinspection Date:

Type of Facility: 5112-HAZARDOUS WASTE GENERATOR
11-25 EMPLOYEES
Service: F03-FOLLOW-UP INSPECTION

Mailing Address:
ORCHARD SUPPLY HARDWARE LLC
MIKE OLSEN
3333 BEVERLY RD
HOFFMAN ESTATES, IL 60192

Bob Held
HAZARDOUS WASTE SPECIALIST III
(714) 640-9518
7:00-10:00 AM
bheld@ochca.com

COMMENTS

ZZZ9 - INSPECTOR COMMENTS

On-site for a follow up inspection. Met with Carlos Gonzalez and obtained consent to conduct the inspection.

Abate violation W044 from the previous inspection report. The light bulbs and tubes have been disposed of as requested.

Observed the hazardous waste storage area this date. All containers are labeled and the area appears in good order.

I declare that I have examined and received a copy of this inspection report.

Print Name and Title **COPY MAILED TO OWNER**

Signature **AND/OR**

FACILITY OPERATOR

Date

7552 (v3.01) 11/6/2013



INSPECTION REPORT
County of Orange, Health Care Agency, Environment... Health
1241 EAST DYER ROAD, SUITE 120
SANTA ANA, CA 92705-5611
(714) 433-6000
ochealthinfo.com/eh

DAX000007
Page 1 of 1

PR0029526

SEARS ROEBUCK & CO #6458
100 BREA MALL
BREA, CA 92821

Record ID: FA0025156
Inspection Date: 08/13/2013
Reinspection Date: 09/12/2013

Type of Facility: 5112-HAZARDOUS WASTE GENERATOR
11-25 EMPLOYEES

Service: A01-ROUTINE INSPECTION

Bob Held
HAZARDOUS WASTE SPECIALIST III
(714) 640-9518
7:00-10:00 AM
bhheld@ochca.com

Mailing Address:
ORCHARD SUPPLY HARDWARE LLC
MIKE OLSEN
3333 BEVERLY RD
HOFFMAN ESTATES, IL 60192

THE ITEMS NOTED BELOW WERE OBSERVED DURING COURSE OF THE SITE VISIT. ANY VIOLATIONS OBSERVED MUST BE CORRECTED

W044 - UNIVERSAL WASTES Universal wastes are not managed in compliance with Chapter 23. (CA Code of Regulations 66261.9)

-The light tubes and bulbs need to be containerized and labeled properly. The receiving team was working on this during the inspection, but additional boxes for the longer tubes will have to be ordered.

-The light tubes can only be kept on-site for one (1) year. Please arrange for a disposal of the tight tubes and other universal wastes.

COMMENTS

ZZZ9 - INSPECTOR COMMENTS

On-site for routine inspection. Met with Tony Perez and Darlene Limas this date and obtained consent to conduct the inspection.

Hazardous Waste receipts made available and reviewed

HW containers properly labeled

Facility has an OCHCA hazardous materials disclosure that contains information for the emergency coordinator

Inspected the trash/dumpster and it does not appear to contain hazardous waste.

The perimeter of the facility was also inspected; no obvious signs of releases were noted.

COPY MAILED TO OWNER
I declare that I have examined and received a copy of this inspection report.

Print Name and Title

AND/OR

FACILITY OPERATOR

Signature

Date

Hazardous Waste Stream for Bob Held

7/15/2013 @ 07:54 v 2.4

PR0029526 SEARS ROEBUCK & CO #6458

Owner Name: ORCHARD SUPPLY HARDWARE LLC

EPA ID:
CAD980892301

FA0025156 100 BREA MALL, BREA 92821

of Employees: 30

PE: 5112

Contact(s): TONY PEREZ (714)256-7328
PHIL KELLY (714)256-7350

Email: hperez1@searshc.com

Thomas Guide: 709-C7
8/1/2013 (01)

W 4/1
to 11/10
16

Waste ID	Specific Waste	Location	Max Vol Stored	Units	Form	How Stored	Annual Volume Generated	Annual Volume Disposed	How Disposed	Hauler Code
OIL AND WATER		OUTSIDE IN FRONT OF SHOP	300	GALLONS	SLUDGE / SLURRY	CLARIFIER / SEPARATOR	975	975	RECYCLED OFF-SITE - SAFETY KLE	SAFETY-KLEEN *S
WASTE (OR SLOP) OIL (T)	BRAKE FLUID	IN SHOP	30	POUNDS	LIQUID	DRUM >= 55G-METAL	30	30	RECYCLED OFF-SITE - SAFETY KLE	SAFETY-KLEEN *S
NON - HALOGENATED SOLVENTS	AQUEOUS BASED SOLVENT	SHOP	30	GALLONS	LIQUID	TANK - PROCESS CONTAINER	60	50	RECYCLED OFF-SITE - SAFETY KLE	SAFETY-KLEEN *S
FUEL WASTE	LAWNMOVER REPAIR GASOLINE	SHOP	30	GALLONS	LIQUID	DRUM >= 55G-METAL	30	20	RECYCLED OFF-SITE - SAFETY KLE	SAFETY-KLEEN *S
WASTE (OR SLOP) OIL (T)		SHOP	500	POUNDS	LIQUID	TANK - ABV/GRND STATIONARY	2390	2390	RECYCLED OFF-SITE - SAFETY KLE	ASBURY ENVIRONMENTAL SERVICES
WASTE (OR SLOP) OIL (T)	FILTERS	SHOP	500	POUNDS	SOLID	DRUM >= 55G-METAL	450	450	RECYCLED OFF-SITE - SAFETY KLE	SAFETY-KLEEN *S
RADIATOR COOLANT / ETHYLENE GL	ANTIFREEZE	SHOP	150	GALLONS	LIQUID	TANK - ABV/GRND STATIONARY	470	470	RECYCLED OFF-SITE - SAFETY KLE	ASBURY ENVIRONMENTAL SERVICES
HEAVY METAL WASTE (NON-PLATING)	ROTOR METAL DUST	BAGS IN SHOP	50	POUNDS	SOLID	BAG - PAPER/CLOTH/PLASTIC	50	0	RECYCLED OFF-SITE - SAFETY KLE	SAFETY-KLEEN *S
WASTE (OR SLOP) OIL (T)	OILY DEBRIS		100	POUNDS	SOLID	DRUM >= 55G-METAL	100	100	RECYCLED OFF-SITE - SAFETY KLE	ECOLOGY CONTROL INDUSTRIES

Sears #1638/6458/8358 (CERSID: 10140819)**Facility Information** **Accepted Aug 2, 2017**

Submitted on 4/14/2017 11:26:13 AM by *James Tunney* of SEARS, Roebuck & Co. / Kmart Corporation (Hoffman Estates, IL)
Submittal was **Accepted** on 8/2/2017 3:08:58 PM by Shruthi Sill

- Business Activities
- Business Owner/Operator Identification

Hazardous Materials Inventory **Accepted Aug 2, 2017**

Submitted on 4/14/2017 11:26:13 AM by *James Tunney* of SEARS, Roebuck & Co. / Kmart Corporation (Hoffman Estates, IL)
Submittal was **Accepted** on 8/2/2017 3:09:55 PM by Shruthi Sill

- Hazardous Material Inventory (20)
- Site Map (Official Use Only)
 - *Annotated Site Map (Official Use Only)* (Adobe PDF, 409KB)

Emergency Response and Training Plans **Accepted Aug 2, 2017**

Submitted on 4/14/2017 11:26:13 AM by *James Tunney* of SEARS, Roebuck & Co. / Kmart Corporation (Hoffman Estates, IL)
Submittal was **Accepted** on 8/2/2017 3:17:46 PM by Shruthi Sill

- Emergency Response/Contingency Plan
 - *Emergency Response/Contingency Plan* (Adobe PDF, 337KB)
- Employee Training Plan
 - Provided In Submittal Element: Emergency Response and Training Plans