

## Appendix E: Cultural Resources Supporting Information

THIS PAGE INTENTIONALLY LEFT BLANK

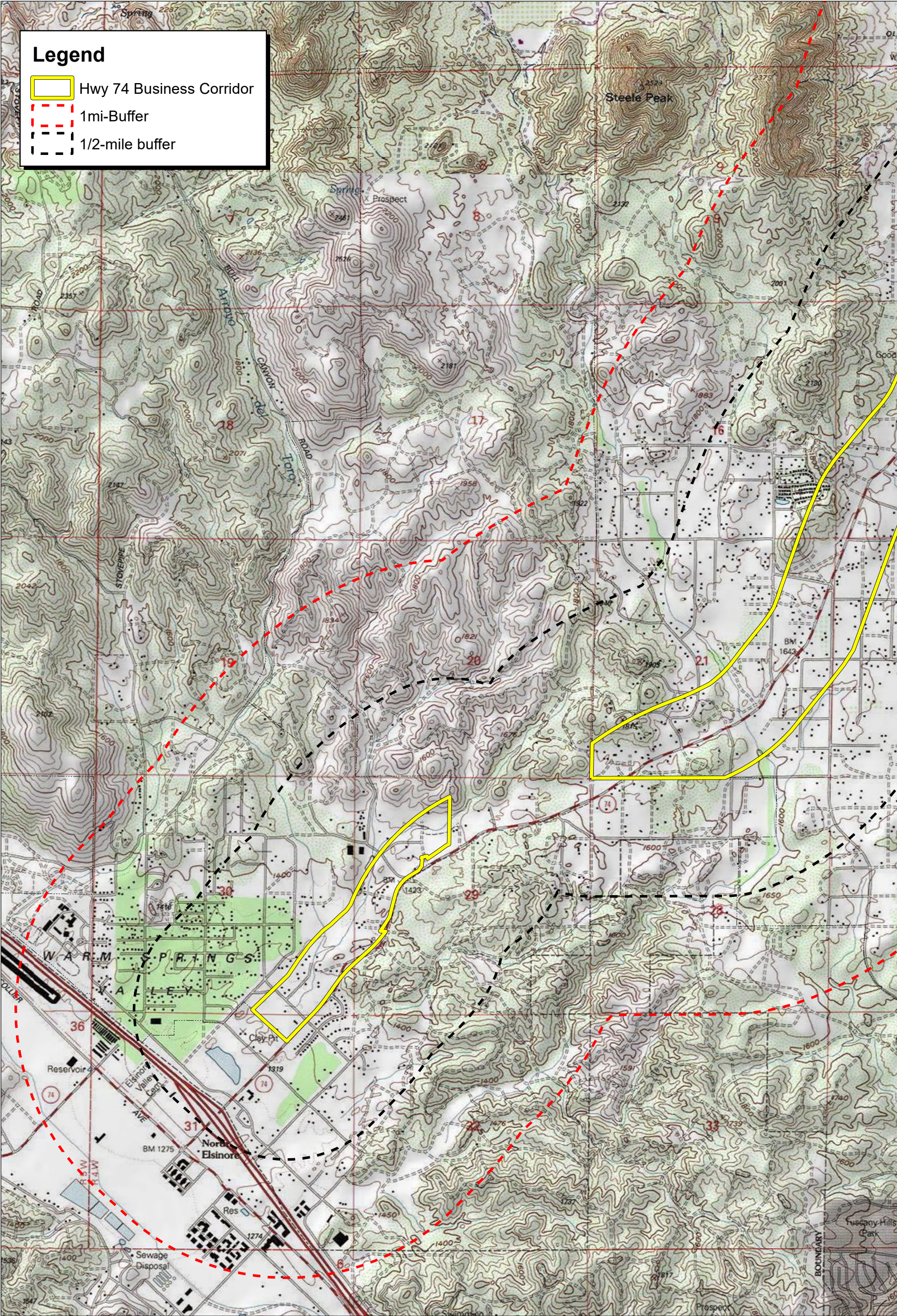



Source: USGS Steele Peak (1973), Lake Elsinore (1973), Perris (1979) 7.5' Quadrangles / T4S R4W Sec 36; T5S R4W Secs 1,2,3,10,11,15,16,21,22,29,30,31



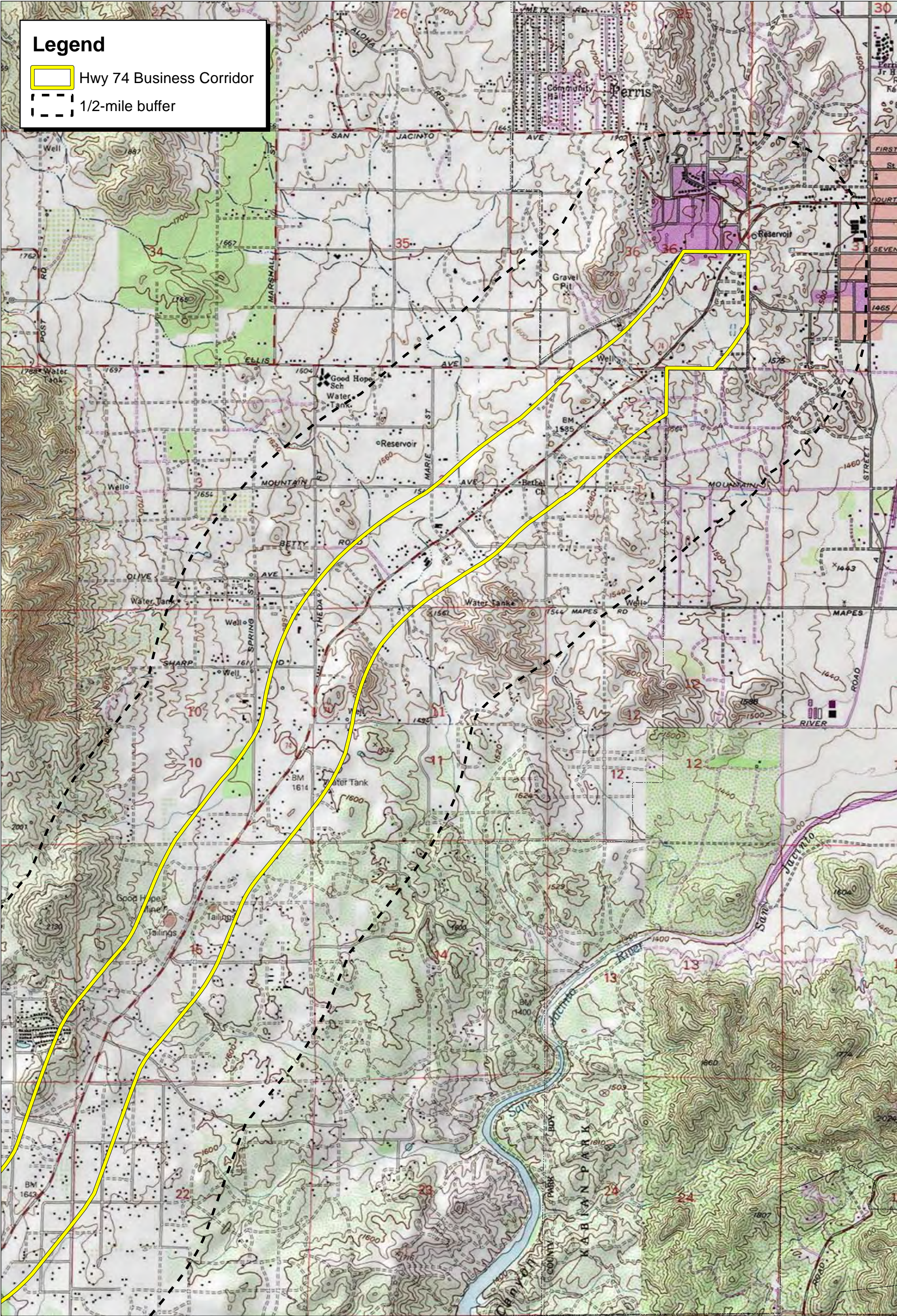

Source: USGS Steele Peak (1973), Lake Elsinore (1973), Perris (1979) 7.5' Quadrangles / T4S R4W Sec 36; T5S R4W Secs 1,2,3,10,11,15,16,21,22,29,30,31



**CHRIS Data Request Form**

**ACCESS AND USE AGREEMENT NO.:** \_\_\_\_\_ **IC FILE NO.:** \_\_\_\_\_

To: \_\_\_\_\_ Information Center

Print Name: \_\_\_\_\_ Date: \_\_\_\_\_

Affiliation: \_\_\_\_\_

Address: \_\_\_\_\_

City: \_\_\_\_\_ State: \_\_\_\_\_ Zip: \_\_\_\_\_

Phone: \_\_\_\_\_ Fax: \_\_\_\_\_ Email: \_\_\_\_\_

Billing Address (if different than above): \_\_\_\_\_

Project Name / Reference: \_\_\_\_\_

Project Street Address: \_\_\_\_\_

County: \_\_\_\_\_

Township/Range/UTMs: \_\_\_\_\_

USGS 7.5' Quad(s): \_\_\_\_\_

PRIORITY RESPONSE (Additional Fee): yes / no

TOTAL FEE NOT TO EXCEED: \$ \_\_\_\_\_

Special Instructions:

---

---

***Information Center Use Only***

Date of CHRIS Data Provided for this Request: \_\_\_\_\_

Confidential Data Included in Response: yes / no

Notes: \_\_\_\_\_

## CHRIS Data Request Form

Include the following information (mark as necessary) for the records search area(s) shown on the attached map(s) or included in the associated shapefiles. Shapefiles are the current CHRIS standard format for digital spatial data products.

**NOTE: All digital data products are subject to availability - check with the appropriate Information Center.**

1. **Map Type Desired:** Digital map products will be provided only if they are available at the time of this request. *Regardless of what is requested, only hard copy hand-drawn maps will be provided for any part of the requested search area for which digital map products are not available at the time of this request.*  
*There is an additional charge for shapefiles, whether they are provided with or without Custom GIS Maps.*

**Mark one map choice only**

Custom GIS Maps

Shapefiles

Custom GIS Maps **and** ShapefilesHard Copy Hand-Drawn Maps **only**

**Any selection below left unmarked will be considered a "no."**

<b>2a.</b>	Within project area	Within _____ radius
<b>ARCHAEOLOGICAL Resource Locations<sup>+</sup></b>	yes / no	yes / no
<b>NON-ARCHAEOLOGICAL Resource Locations</b>	yes / no	yes / no
<b>Report Locations<sup>+</sup></b>	yes / no	yes / no
<b>Resource Database Printout* (list)</b>	yes / no	yes / no
<b>Resource Database Printout* (detail)</b>	yes / no	yes / no
<b>Resource Digital Database Records (spreadsheet)*</b>	yes / no	yes / no
<b>Report Database Printout* (list)</b>	yes / no	yes / no
<b>Report Database Printout* (detail)</b>	yes / no	yes / no
<b>Report Digital Database Records (spreadsheet)*</b>	yes / no	yes / no
<b>ARCHAEOLOGICAL Resource Record copies**</b>	yes / no	yes / no
PDF / Hard Copy		
<b>NON-ARCHAEOLOGICAL Resource Record copies*</b>	yes / no	yes / no
PDF / Hard Copy		
<b>Report copies**:</b>	yes / no	yes / no
PDF / Hard Copy		
	Only directory listing	Associated documentation
<b>OHP Historic Properties Directory**</b>		
within project area	yes / no	yes / no
within _____ mi radius	yes / no	yes / no
<b>OHP Archaeological Determinations of Eligibility*</b>		
within project area	yes / no	yes / no
within _____ mi radius	yes / no	yes / no
<b>California Inventory of Historical Resources (1976):</b>		
within project area	yes / no	yes / no
within _____ mi radius	yes / no	yes / no

**+ In order to receive archaeological information, requestor must meet qualifications as specified in Section III of the current version of the California Historical Resources Information System Information Center Rules of Operation Manual and be identified as an Authorized User under an active CHRIS Access and Use Agreement.**

\* These documents may be supplied as PDF files, if available

\*\* Includes, but is not limited to, information regarding National Register of Historic Places, California Register of Historical Resources, California State Historical Landmarks, California State Points of Historical Interest, and historic building surveys.

## CHRIS Data Request Form

**2b.** Listed below are sources of additional information that may be available at the Information Center. Indicate if a review and documentation of any of the following types of information is requested.

<b>Caltrans Bridge Survey</b>	yes / no
<b>Ethnographic Information</b>	yes / no
<b>Historical Literature</b>	yes / no
<b>Historical Maps</b>	yes / no
<b>Local Inventories</b>	yes / no
<b>GLO and/or Rancho Plat Maps</b>	yes / no
<b>Shipwreck Inventory</b>	yes / no
<b>Soil Survey Maps</b>	yes / no

## **EASTERN INFORMATION CENTER**

California Historical Resources Information System  
Department of Anthropology, University of California, Riverside, CA 92521-0418  
(951) 827-5745 - eickw@ucr.edu  
Inyo, Mono, and Riverside Counties

June 29, 2017  
CHRIS Access and Use Agreement No.: #37  
EIC-RIV-ST-4156

David M. Smith  
250 Commerce, Suite 250  
Irvine, CA, 92602

Re: Cultural Resources Records Search for the Highway 74 Business Corridor Analysis

Dear Mr. David M. Smith,

We received your request on May 8, 2017, for a cultural resources records search for the Highway 74 Business Corridor Analysis Project located in various sections, SBBM, in the cities of Steele Peak, Lake Elsinore, and Perris in Riverside County. We have reviewed our site records, maps, and manuscripts against the location map you provided.

Our records indicate that 106 cultural resources studies have been conducted within a one-mile radius of your project area. 17 of these studies involved a portion of the project area. PDF copies of the reports involving the project area are included for your reference. Six additional studies provide overviews of cultural resources in the general project vicinity. All of these reports are listed on the attachments entitled "Eastern Information Center Report Listing" and are available upon request at 15¢/page plus \$40/hour for hard copies, or 15¢/page plus \$40/hour and a \$25 flat fee for PDFs.

Our records indicate that 213 cultural resources properties have been recorded within a one-mile radius of your project area. 66 of these properties involved the project area. PDF copies of the records are included for your reference. All of these resources are listed on the attachment entitled "Eastern Information Center Resource Listing" and "Eastern Information Center Resource Detail".

The above information is reflected on the enclosed maps. Areas that have been surveyed are highlighted in yellow. Numbers marked in blue ink refer to the report number (RI #). Cultural resources properties are marked in red; numbers in black refer to Trinomial designations, those in green to Primary Number designations. National Register properties are indicated in light blue.

Additional sources of information consulted are identified below.

National Register of Historic Places: Two properties (p#33- 7615; 7601) are listed.

Office of Historic Preservation (OHP), Archaeological Determinations of Eligibility (ADOE): one property (p#33-000658, CA-RIV-33-00658) is listed and is ineligible for inclusion on the National Register of Historic Places. The applicable portion of this directory is enclosed for your study needs.

Office of Historic Preservation (OHP), Directory of Properties in the Historic Property Data File (HPD): 10 properties (P#33-7608; 33-7645; 33-7638; 33-7665; 33-7622; 33-7604; 33-7607; 33-7656; 33-7611; 33-5779) are listed and are potentially eligible for inclusion on the National Register



of Historic Places. 36 properties (p#33-7660; 33-7613; 33-7663; 33-7664; 33-7609; 33-7637; 33-7666; 33-7667; 33-7616; 33-7668; 33-7669; 33-7673; 33-7678; 33-7658; 33-7600; 33-7587; 33-7602; 33-7603; 33-7654; 33-7683, 33-7685; 33-7686; 33-7588; 33-7589; 33-7590; 33-7591; 33-7592; 33-7593; 33-7594; 33-7595; 33-7596; 33-7597; 33-7598; 33-7599; 33-7688; 33-7687) are not eligible but may be of local interest for inclusion on the National Register of Historic Places. Eight properties (P#33-15400; 33-12195; 33-12204; 33-12203; 33-12202; 33-12201; 33-12200; 33-12196) are ineligible for inclusion on the National Register of Historic Places. Eight properties (P#33-7606; 33-7662; 33-7614; 33-7605; 33-7651; 33-7610; 33-7657; 33-7655) are not evaluated for inclusion on the National Register of Historic Places. The applicable portion of this directory is enclosed for your study needs.

Note: not all properties in the California Historical Resources Information System are listed in the OHP ADOE and HPD; the ADOE and HPD comprise lists of properties submitted to the OHP for review.

As the Information Center for Riverside County, it is necessary that we receive a copy of all cultural resources reports and site information pertaining to this county in order to maintain our map and manuscript files. Confidential information provided with this records search regarding the location of cultural resources outside the boundaries of your project area should not be included in reports addressing the project area.

Due to processing delays and other factors, not all of the historical resource reports and resource records that have been submitted to the Office of Historic Preservation are available via this records search. Additional information may be available through the federal, state, and local agencies that produced or paid for historical resource management work in the search area. Additionally, Native American tribes have historical resource information not in the California Historical Resources Information System (CHRIS) Inventory, and you should contact the California Native American Heritage Commission for information on local/regional tribal contacts.

The California Office of Historic Preservation (OHP) contracts with the California Historical Resources Information System's (CHRIS) regional Information Centers (ICs) to maintain information in the CHRIS inventory and make it available to local, state, and federal agencies, cultural resource professionals, Native American tribes, researchers, and the public. Recommendations made by the IC coordinators or their staff regarding the interpretation and application of this information are advisory only. Such recommendations do not necessarily represent the evaluation or opinion of the State Historic Preservation Officer in carrying out the OHP's regulatory authority under federal and state law.

Sincerely,

Amairani Ramirez  
Information Officer

Enclosures



## Local Government Tribal Consultation List Request

### Native American Heritage Commission

1550 Harbor Blvd, Suite 100  
West Sacramento, CA 95691  
916-373-3710  
916-373-5471 – Fax  
[nahc@nahc.ca.gov](mailto:nahc@nahc.ca.gov)

#### Type of List Requested

- ☐ CEQA Tribal Consultation List (AB 52) – *Per Public Resources Code § 21080.3.1, subs. (b), (d), (e) and 21080.3.2*
- ☐ General Plan (SB 18) - *Per Government Code § 65352.3.*

#### Local Action Type:

\_\_\_ General Plan    \_\_\_ General Plan Element    \_\_\_ General Plan Amendment  
\_\_\_ Specific Plan    \_\_\_ Specific Plan Amendment    \_\_\_ Pre-planning Outreach Activity

#### Required Information

Project Title: \_\_\_\_\_

Local Government/Lead Agency: \_\_\_\_\_

Contact Person: \_\_\_\_\_

Street Address: \_\_\_\_\_

City: \_\_\_\_\_ Zip: \_\_\_\_\_

Phone: \_\_\_\_\_ Fax: \_\_\_\_\_

Email: \_\_\_\_\_

#### Specific Area Subject to Proposed Action

County: \_\_\_\_\_ City/Community: \_\_\_\_\_

#### Project Description:

#### Additional Request

- ☐ Sacred Lands File Search - *Required Information:*

USGS Quadrangle Name(s): \_\_\_\_\_

Township: \_\_\_\_\_ Range: \_\_\_\_\_ Section(s): \_\_\_\_\_



**NATIVE AMERICAN HERITAGE COMMISSION**

Environmental and Cultural Department  
1550 Harbor Blvd., Suite 100  
West Sacramento, CA 95691  
(916) 373-3710



April 26, 2017

Heather Thomson  
County of Riverside

Sent via e-mail: hthomson@rivco.org

RE: The Proposed Highway 74 Community Plan Project, Community of Lake Elsinore; Steele Peak, Lake Elsinore, and Perris USGS Quadrangles, Riverside County, California

Dear Ms. Thomson:

Attached is a Consultation List of tribes with traditional lands or cultural places located within the boundaries of the above referenced project.

Government Code §65352.3 (SB-18) **requires local governments** to consult with California Native American tribes identified by the Native American Heritage Commission (NAHC) for the purpose of avoiding, protecting, and/or mitigating impacts to cultural places in creating or amending general plans, including specific plans. As of July 1, 2015, Public Resources Code Sections 21080.3.1 and 21080.3.2 (AB-52) **require public agencies to consult** with California Native American tribes identified by the NAHC for the purpose mitigating impacts to tribal cultural resources:

Within 14 days of determining that an application for a project is complete or a decision by a public agency to undertake a project, **the lead agency** shall provide formal notification to the designated contact of, or a tribal representative of, traditionally and culturally affiliated California Native American tribes that have requested notice, which shall be accomplished by means of at least one written notification that includes a brief description of the proposed project and its location, the lead agency contact information, and a notification that the California Native American tribe has 30 days to request consultation pursuant to this section. (Public Resources Code Section 21080.1(d))

The law does not preclude agencies from initiating consultation with the tribes that are culturally and traditionally affiliated with their jurisdictions. The NAHC believes that in fact that this is the best practice to ensure that tribes are consulted commensurate with the intent of the law.

In accordance with Public Resources Code Section 21080.1(d), formal notification must include a brief description of the proposed project and its location, the lead agency contact information, and a notification that the California Native American tribe has 30 days to request consultation. The NAHC requests that lead agencies include in their notifications information regarding any cultural resources assessment that has been completed on a potential "area of project affect" (APE), such as:

1. The results of any record search that may have been conducted at an Information Center of the California Historical Resources Information System (CHRIS), including, but not limited to:
  - A listing of any and all known cultural resources have already been recorded on or adjacent to the APE;
  - Copies of any and all cultural resource records and study reports that may have been provided by the Information Center as part of the records search response;
  - If the probability is low, moderate, or high that cultural resources are located in the APE.



- Whether the records search indicates a low, moderate or high probability that unrecorded cultural resources are located in the potential APE; and
  - If a survey is recommended by the Information Center to determine whether previously unrecorded cultural resources are present.
2. The results of any archaeological inventory survey that was conducted, including:
- Any report that may contain site forms, site significance, and suggested mitigation measures.
- All information regarding site locations, Native American human remains, and associated funerary objects should be in a separate confidential addendum, and not be made available for public disclosure in accordance with Government Code Section 6254.10.
3. The results of any Sacred Lands File (SFL) check conducted through Native American Heritage Commission. A search of the SFL was completed with negative results.
4. Any ethnographic studies conducted for any area including all or part of the potential APE; and
5. Any geotechnical reports regarding all or part of the potential APE.

Lead agencies should be aware that records maintained by the NAHC and CHRIS is not exhaustive, and a negative response to these searches does not preclude the existence of a cultural place. A tribe may be the only source of information regarding the existence of a tribal cultural resource.

This information will aid tribes in determining whether to request formal consultation. In the case that they do, having the information beforehand will help to facilitate the consultation process.

Lead agencies or agencies potentially undertaking a project are encouraged to send more than one written notice to tribes that are traditionally and culturally affiliated to a potential APE during the 30-day notification period to ensure that the information has been received.

If you receive notification of change of addresses and phone numbers from tribes, please notify me. With your assistance we are able to assure that our consultation list contains current information.

If you have any questions, please contact me at my email address: [gayle.totton@nahc.ca.gov](mailto:gayle.totton@nahc.ca.gov).

Sincerely,



Gayle Totton, M.A., PhD.  
Associate Government Planning Analyst

**Native American Heritage Commission  
Tribal Consultation List  
Riverside County  
4/26/2017**

**Agua Caliente Band of Cahuilla  
Indians**

Jeff Grubbe, Chairperson  
5401 Dinah Shore Drive  
Palm Springs, CA, 92264  
Phone: (760) 699 - 6800  
Fax: (760) 699-6919  
Cahuilla  
Luiseno

**Morongo Band of Mission  
Indians**

Robert Martin, Chairperson  
12700 Pumarra Road  
Banning, CA, 92220  
Phone: (951) 849-8807  
Fax: (951) 922-8146  
Cahuilla  
Serrano

**Cabazon Band of Mission  
Indians**

Doug Welmas, Chairperson  
84-245 Indio Springs Parkway  
Indio, CA, 92203  
Phone: (760) 342-2593  
Fax: (760) 347-7880  
Cahuilla

**Pala Band of Mission Indians**

Robert Smith, Chairperson  
12196 Pala Mission Road  
Pala, CA, 92059  
Phone: (760) 891 - 3500  
Fax: (760) 742-3189  
rsmith@palatribe.com  
Cupeno  
Luiseno

**Cahuilla Band of Indians**

Luther Salgado, Chairperson  
52701 U.S. Highway 371  
Anza, CA, 92539  
Phone: (951) 763 - 5549  
Fax: (951) 763-2808  
Chairman@cahuilla.net  
Cahuilla

**Pauma Band of Luiseno Indians  
- Pauma & Yulma Reservation**

Ternet Aguilar, Chairperson  
P.O. Box 369, Ext. 303  
Pauma Valley, CA, 92061  
Phone: (760) 742-1289  
Fax: (760) 742-3422  
Luiseno

**Juaneno Band of Mission  
Indians Acjachemen Nation -  
Belardes**

Matias Belardes, Chairperson  
32161 Avenida Los Amigos  
San Juan Capistrano, CA, 92675  
Phone: (949) 293-8522  
Juaneno

**Pechanga Band of Mission  
Indians**

Mark Macarro, Chairperson  
P.O. Box 1477  
Temecula, CA, 92593  
Phone: (951) 770 - 6000  
Fax: (951) 695-1778  
epreston@pechanga-nsn.gov  
Luiseno

**Mesa Grande Band of Mission  
Indians**

Virgil Oyos, Chairperson  
P.O. Box 270  
Santa Ysabel, CA, 92070  
Phone: (760) 782-3818  
Fax: (760) 782-9092  
mesagrandeband@msn.com  
Kumeyaay

**Rincon Band of Mission Indians**

Jim McPherson, Tribal Historic  
Preservation Officer  
1 West Tribal Road  
Valley Center, CA, 92082  
Phone: (760) 749-1051  
Fax: (760) 749-5144  
vwhipple@rincontribe.org  
Luiseno

**Rincon Band of Mission Indians**

Bo Mazzetti, Chairperson  
1 West Tribal Road  
Valley Center, CA, 92082  
Phone: (760) 749-1051  
Fax: (760) 749-5144  
bomazzetti@aol.com  
Luiseno

This list is current only as of the date of this document and is based on the information available to the Commission on the date it was produced. Distribution of this list does not relieve any person of statutory responsibility as defined in Section 7050.5 of the Health and Safety Code, Section 5097.94 of the Public Resources Code and Section 5097.98 of the Public Resources Code.

This list is applicable only for consultation with Native American tribes under Government Code Sections 65352.3, 65362.4 et seq. and Public Resources Code Sections 21080.3.1 for the proposed Highway 74 Community Plan Project, Riverside County.



**Native American Heritage Commission  
Tribal Consultation List  
Riverside County  
4/26/2017**

***San Luis Rey Band of Mission  
Indians***

San Luis Rey, Tribal Council  
1889 Sunset Drive  
Vista, CA, 92081  
Phone: (760)724-8505  
Fax: (760)724-2172  
cjmojado@slrmissionindians.org

Luiseno

***San Pasqual Band of Mission  
Indians***

Allen E. Lawson, Chairperson  
P.O. Box 365  
Valley Center, CA, 92082  
Phone: (760)749-3200  
Fax: (760)749-3876  
allenl@sanpasqualtribe.org

Kumeyaay

***Santa Rosa Band of Mission  
Indians***

Steven Estrada, Chairperson  
P.O. Box 391820  
Anza, CA, 92539  
Phone: (951) 659 - 2700  
Fax: (951) 659-2228

Cahuilla

***Soboba Band of Luiseno  
Indians***

Rosemary Morillo, Chairperson  
P. O. Box 487  
San Jacinto, CA, 92583  
Phone: (951) 654 - 2765  
Fax: (951) 654-4198  
rmorillo@soboba-nsn.gov

Cahuilla  
Luiseno

***Sycuan Band of the Kumeyaay  
Nation***

Cody J. Martinez, Chairperson  
1 Kwaaypaay Court  
El Cajon, CA, 92019  
Phone: (619)445-2613  
Fax: (619)445-1927  
ssilva@sycuan-nsn.gov

Kumeyaay

***Torres-Martinez Desert Cahuilla  
Indians***

Mary Resvaloso, Chairperson  
P.O. Box 1160  
Thermal, CA, 92274  
Phone: (760) 397 - 0300  
Fax: (760) 397-8146  
tmchair@torresmartinez.org

Cahuilla

***Viejas Band of Kumeyaay  
Indians***

Robert Welch, Chairperson  
1 Viejas Grade Road  
Alpine, CA, 91901  
Phone: (619) 445 - 3810  
Fax: (619) 445-5337  
jhagen@viejas-nsn.gov

Kumeyaay

This list is current only as of the date of this document and is based on the information available to the Commission on the date it was produced. Distribution of this list does not relieve any person of statutory responsibility as defined in Section 7050.5 of the Health and Safety Code, Section 5097.94 of the Public Resources Code and Section 5097.98 of the Public Resources Code.

This list is applicable only for consultation with Native American tribes under Government Code Sections 65352.3, 65362.4 et seq. and Public Resources Code Sections 21080.3.1 for the proposed Highway 74 Community Plan Project, Riverside County.