

APPENDIX J

Phase I Environmental Site Assessment

PHASE I ENVIRONMENTAL SITE ASSESSMENT REPORT
939 and 1009 N. Coast Highway
Oceanside, California 92054
ASSESSOR PARCEL NUMBERS 143-040-20, -22, -23, and -26

Prepared For:

WP West Acquisitions, LLC
c/o Wood Partners
7700 Irvine Center Drive, Suite 600
Irvine, California 92618

Project No. 12107.001

August 23, 2018



Leighton and Associates, Inc.

A LEIGHTON GROUP COMPANY



Leighton and Associates, Inc.
A LEIGHTON GROUP COMPANY

August 23, 2018

Project No. 12107.001

WP West Acquisitions, LLC
c/o Wood Partners
7700 Irvine Center Drive, Suite 600
Irvine, California 92618

Attention: Mr. Will Winkenhofer

**Subject: Phase I Environmental Site Assessment
939 and 1009 N. Coast Highway
Oceanside, San Diego, California 92054
APNs: 143-040-20, -22, -23, and -26**

Leighton and Associates, Inc. (Leighton) is pleased to present this Phase I Environmental Site Assessment Report for the property located at 939 and 1009 N. Coast Highway, in the City of Oceanside, San Diego County, California (Site). Leighton declares that, to the best of our professional knowledge and belief, we meet the definition of Environmental Professional as defined in §312.10 of 40 Code of Federal Regulations (CFR) 312, and the ASTM International (ASTM) Standard E1527-13. Leighton has the specific qualifications based on education, training, and experience to assess a property of the nature, history, and setting of the Site. Leighton has developed and performed the all appropriate inquiries in conformance with the standards and practices set forth in 40 CFR Part 312.

If you have questions regarding this report, please contact us. We appreciate the opportunity to be of service to WP West Acquisitions, LLC.

Respectfully submitted,

Leighton and Associates, Inc.

Brian Pierce
Project Geologist

Project Summary

| Report Section | | No Further Action | REC | CREC | HREC | Opinion |
|----------------|---|-------------------|-----|------|------|---|
| 3.0 | USER PROVIDED INFORMATION | ✓ | | | | No environmental concerns were identified in the user provided information. |
| 4.2 | Physical Settings Source(s) | ✓ | | | | No environmental concerns were identified in the physical settings sources reviewed by Leighton. |
| 4.4 | Historical Use Information on the Property | | | | ✓ | Historical use as a gasoline service station is an HREC for the Site. |
| 4.5 | Historical Use Information on Adjacent Property | ✓ | | | | No offsite environmental concerns were identified in the historical use information reviewed by Leighton. |
| 5.0 | SITE RECONNAISSANCE | ✓ | | | | No RECs were identified during Leighton's site reconnaissance. |
| 6.0 | INTERVIEWS | ✓ | | | | No environmental concerns were identified in the interviews conducted by Leighton. |

TABLE OF CONTENTS

| | | |
|-------|--|----|
| 1.0 | INTRODUCTION | 1 |
| 1.1 | Authorization | 1 |
| 1.2 | Purpose | 1 |
| 1.3 | Scope of Work | 2 |
| 1.4 | Significant Assumptions | 2 |
| 1.5 | Limitations and Exceptions | 2 |
| 1.6 | Special Terms and Conditions | 4 |
| 1.7 | User Reliance | 4 |
| 1.8 | Important Information about Geoenvironmental Reports | 4 |
| 2.0 | SITE DESCRIPTION | 5 |
| 2.1 | General Description | 5 |
| 2.2 | Current Uses of Adjoining Properties | 6 |
| 3.0 | USER PROVIDED INFORMATION | 8 |
| 4.0 | RECORDS REVIEW | 9 |
| 4.1 | Standard Environmental Record Sources | 9 |
| 4.1.1 | Subject site | 10 |
| 4.1.2 | Offsite | 11 |
| 4.1.3 | Vapor Encroachment | 21 |
| 4.1.4 | Regulatory Agency Contacts | 22 |
| 4.1.5 | Previous Environmental Assessment Reports | 24 |
| 4.2 | Physical Settings Source(s) | 25 |
| 4.3 | Historical Resources Reviewed | 26 |
| 4.4 | Historical Use Information on the Property | 27 |
| 4.5 | Historical Use Information on Adjacent Property | 27 |
| 5.0 | SITE RECONNAISSANCE | 29 |
| 5.1 | Methodology and Limiting Conditions | 29 |
| 5.2 | Exterior and Interior Observations | 29 |
| 6.0 | INTERVIEWS | 31 |
| 7.0 | FINDINGS | 32 |
| 7.1 | Onsite | 32 |
| 7.2 | Offsite | 33 |

| | | |
|------|---|----|
| 7.3 | Data Gaps | 34 |
| 8.0 | OPINION | 35 |
| 8.1 | Onsite | 35 |
| 8.2 | Offsite | 35 |
| 9.0 | CONCLUSIONS AND RECOMMENDATIONS | 36 |
| 10.0 | DEVIATIONS | 37 |
| 11.0 | ADDITIONAL SERVICES | 38 |
| 12.0 | QUALIFICATIONS OF ENVIRONMENTAL PROFESSIONALS | 39 |
| 12.1 | Corporate | 39 |
| 12.2 | Individual | 39 |
| 12.3 | Environmental Professional Statement | 39 |

TABLE OF APPENDICES

Site Location Map

Site Plan with Photo Locations

Appendix A - References

Appendix B - Site Reconnaissance Photos

Appendix C - Client-supplied Documentation

Appendix D - Environmental Lien and AUL Search

Appendix E - Database and Property Settings Reports

Appendix F - Regulatory Records

Appendix G - Historical Use Documentation

Appendix H - Geoenvironmental Reports

1.0 INTRODUCTION

1.1 Authorization

Leighton and Associates, Inc. (Leighton) performed a Phase I Environmental Site Assessment (ESA) for the property located at 939 and 1009 N. Coast Highway in the City of Oceanside, San Diego, California (Site or subject site – Figure 1) in accordance with WP West Acquisitions, LLC's authorization.

1.2 Purpose

The purpose of the Phase I ESA was to identify, to the extent feasible and pursuant to the processes prescribed in ASTM International (ASTM) E1527-13, recognized environmental conditions (RECs), historical RECs (HRECs), or controlled RECs (CRECs) in connection with the subject site.

RECs are defined, according to ASTM E1527-13 as: *"the presence or likely presence of any hazardous substances or petroleum products in, on, or at a property: (1) due to any release to the environment; (2) under conditions indicative of a release to the environment; or (3) under conditions that pose a material threat of a future release to the environment. De minimis conditions are not RECs."* Per ASTM 1527-13, a *de minimis* condition is defined as *"a condition that generally does not present a threat to human health or the environment and that generally would not be the subject of an enforcement action if brought to the attention of appropriate governmental agencies."*

HRECs are defined, according to ASTM E1527-13 as: *"a past release of any hazardous substances or petroleum products that has occurred in connection with the property and has been addressed to the satisfaction of the applicable regulatory authority or meeting unrestricted use criteria established by a regulatory authority, without subjecting the property to any required controls."*

CRECs are defined, according to ASTM E1527-13 as: *"a REC resulting from a past release of hazardous substances or petroleum products that has been addressed to the satisfaction of the applicable regulatory authority, with hazardous substances or petroleum products allowed to remain in place subject to the implementation of required controls"* (ASTM 1527-13, 2013).

1.3 Scope of Work

The scope of work was performed in accordance with Leighton's proposal and included the following tasks:

- A reconnaissance-level visit of the Site for evidence of the release(s) of hazardous substances and/or petroleum products and to assess the potential for onsite releases of hazardous substances and petroleum products;
- Records review (including review of previous environmental reports, selected governmental databases, and historical review);
- Interviews; and
- Preparation of a report presenting our findings.

1.4 Significant Assumptions

Leighton assumes that the purpose of this Phase I ESA is to provide appropriate inquiry into the previous ownership and use of the subject site so that the Client may qualify for the Comprehensive Environmental Response, Compensation and Liability Act (CERCLA) landowner liability protections as defined in CERCLA, 42USC §9601(35)(B). Leighton also assumes that the information provided by the Client and its agents, regulatory database provider, and regulatory agencies is true and reliable.

1.5 Limitations and Exceptions

Leighton performed the Phase I ESA in conformance with the scope and limitations of ASTM Practice E1527-13 of the Site. There were no exceptions to, or deletions from, this practice.

Property-specific activities performed by Leighton and information collected regarding these activities are summarized in the following sections. The findings of this Phase I ESA are presented in Section 7.0. Opinions and conclusions drawn by Leighton, based on the information collected as part of the Phase I ESA, are presented in Sections 8.0 and 9.0, respectively. References are included as Appendix A. Site Photographs are presented

in Appendix B. Client Supplied documentation is included as Appendix C. Research of environmental liens is documented in Appendix D. The Environmental Database Report is included as Appendix E. Regulatory records requests and responses are included as Appendix F. Historical documentation is provided in Appendix G. The GBA Geoenvironmental Report is provided in Appendix H.

This Phase I ESA was conducted in a manner consistent with the level of care and skill ordinarily exercised by members of the profession currently practicing in the same locality under similar conditions.

The observations and conclusions presented in this report are professional opinions based on the scope of activities, work schedule, and information obtained through the Phase I ESA described herein. Opinions presented herein apply to property conditions existing at the time of our study and cannot necessarily be taken to apply to property conditions or changes that we are not aware of or have not had the opportunity to evaluate. It must be recognized that conclusions drawn from these data are limited to the amount, type, distribution, and integrity of the information collected at the time of the investigation, and the methods utilized to collect and evaluate the data. Although Leighton has taken steps to obtain true copies of available information, we make no representation or warranty with respect to the accuracy or completeness of the information provided by others.

This practice does not address whether requirements in addition to all appropriate inquiry have been met in order to qualify for the landowner liability protections including the continuing obligation not to impede the integrity and effectiveness of activity and use limitations, or the duty to take reasonable steps to prevent releases, or the duty to comply with legally required release reporting obligations. Users should also be aware that there are likely to be other legal obligations with regard to hazardous substances or petroleum products discovered on the subject site that are not addressed in this practice and that may pose risks of civil and/or criminal sanctions for non-compliance.

1.6 Special Terms and Conditions

The scope of work for this Phase I ESA did not include items such as testing of electrical equipment for the presence of polychlorinated biphenyls (PCBs) or collection of other environmental samples, such as soil, soil vapor, water, suspected asbestos-containing building materials, or lead-based paint; assessment of natural hazards such as radon gas, methane gas, or mold; assessment of the potential presence of radionuclides, biological agents, or lead in drinking water; assessment of indoor air quality, or assessment of nonchemical hazards such as the potential for damage from earthquakes or floods, or the presence of endangered species or wildlife habitats. This Phase I ESA also did not include an extensive assessment of the environmental compliance status of the subject site or of businesses operating at the subject site, or a health-based risk assessment.

1.7 User Reliance

This report has been completed for the exclusive use of WP West Acquisitions, LLC and its lenders and equity providers. Use of this report by any other party shall be for informational purposes only at such party's sole risk. If other persons or entities wish to rely upon this report, Leighton will require that such parties agree in writing to Leighton's contract terms.

1.8 Important Information about Geoenvironmental Reports

WP West Acquisitions, LLC is referred to Appendix H regarding important information provided by the Geoprofessional Business Association (GBA) on geoenvironmental studies and reports.

2.0 SITE DESCRIPTION

2.1 General Description

The Site is located at 939 and 1009 N. Coast Highway, Oceanside, California 92054 (Figure 1 – Site Location Map). The San Diego County Assessor's Parcel Numbers (APNs) assigned to the Site are 143-040-20, -22, -23, and -26. The Site is approximately 5.28 acres in size, currently developed for commercial use. The Site is rectangular in shaped with a roughly north-south orientation along N Coast Highway. The surrounding vicinity is developed primarily as residential and commercial properties.

| Property Description Summary | |
|------------------------------|---|
| Property Address | 939 and 1009 N. Coast Highway, Oceanside, California 92054 |
| Historical Address(es) | 1003 N. Coast Highway (Former Gas Station) |
| Legal Description | There are four parcels associated with the property. See Appendix D for a complete legal description of the four respective parcels. |
| Owner Name | 143-040-20-00: Judith Edick, Trustee under the Judith Edick Trust 143-040-22-00: Gene Edick, Trustee under the Gene Edick Separate Property Trust 143-040-23-00: Coast Properties Investors, LLC 143-040-26-00: Judith Edick, Trustee under the Judith Edick Trust |
| Property Parcel Numbers | 143-040-20, -22, -23, and -26 |
| Building Area | Not reported |
| Building Construction | Wood-framed |
| Units | 6 |
| Year Built | 1940s through 1960s |
| Number of Floors | Single-story |
| Parcel(s) Area | 5.28 acres |

| Property Description Summary | |
|---|---|
| Current Tenant(s) | The Main Attraction and an Ice Machine Distribution company |
| Suspected Release | No suspected releases were reported or identified. |
| Environmental Liens | No environmental liens were reported by the Property owner. |
| AULs | No Activity and Use Limitations were reported or identified. |
| Description of Structures, Roads and Other Site Improvements | |
| Number of Buildings | 6 |
| Potable Water Supply | Municipal |
| Septic/Sewage | Municipal |
| Waste Disposal | Solid waste produced at the site is transported off site by Waste Management for disposal at a local landfill. |
| Other Public Utilities | No other publicly owned and operated utilities are present at the Site. SDGE power lines are present in the eastern portion of the Site. |
| Road/alleys/parking | The Site is bordered by Costa Pacifica Way to the north and N. Coast Highway to the east. A parking lot is present around The Main Attraction structure in the southeast portion of the Site, and a fenced parking lot is present in the north east corner of the Site. |

2.2 Current Uses of Adjoining Properties

Leighton observed the following adjoining property uses.

| Direction from Site | Current Use |
|----------------------------|---|
| North | The adjacent property to the north across Costa Pacifica Way is occupied by a hotel (Rodeway Inn). |
| South | The adjacent property to the south is occupied by a hotel (La Quinta Inn) and single-family residences. |

| Direction from Site | Current Use |
|--------------------------------|--|
| East | The adjacent properties to the east across N. Pacific Highway are developed with commercial properties. |
| West | The adjacent properties to the west are developed as mobile homes and a multi-story Seacliff residential building. |

DRAFT

3.0 USER PROVIDED INFORMATION

| User Provided Information | Issue Identified | Comments |
|--|------------------|--|
| Environmental Liens or Activity and Use Limitations | No | WP West Acquisitions, LLC indicated that they were not aware of environmental liens or activity and use limitations (AULs) filed or recorded for the subject site. In addition, review of the NETR Environmental Lien and AUL Search revealed no environmental liens or AULs. A copy of the NETR Environmental Lien and AUL Search is provided in Appendix D |
| Specialized Knowledge | No | WP West Acquisitions, LLC indicated that they do not have specialized knowledge or experience related to Site |
| Commonly Known or Reasonably Ascertainable Information | No | WP West Acquisitions, LLC indicated that they are aware of the past uses of the Site, but are not aware of any specific chemicals that were once present on the Site, and are not aware any environmental cleanups that may have occurred on the Site |
| Valuation Reduction for Environmental Issues | No | WP West Acquisitions, LLC indicated that the purchase price reflects fair market value. |
| Owner, Property Manager, and Occupant Information | No | Judith Edick Trust, Gene Edick Separate Property Trust, and Coast Properties Investors, LLC. Refer to Section 6.0 for owner interview information. |
| Reason for Performing Phase I ESA | No | WP West Acquisitions, LLC indicated the reason for performing this Phase I ESA is for due diligence related to purchasing the property. |

4.0 RECORDS REVIEW

4.1 Standard Environmental Record Sources

A search of selected government databases was conducted by Leighton using the ERIS Database Report, dated August 2, 2018. Details of the database search along with descriptions of each database researched are provided in the ERIS Database Report (Appendix E). The report meets the government records search requirements of ASTM E1527-13 Standard Practice for Environmental Site Assessments: Phase I Environmental Site Assessment Process. The database listings were reviewed within the specified radii established by the ASTM E1527- 13.

Regulatory Report Summary

| Database | Search Radius | Target Property | Within 0.12mi | 0.12mi to 0.25mi | 0.25mi to 0.50mi | 0.50mi to 1.00mi | Total |
|---------------|---------------|-----------------|---------------|------------------|------------------|------------------|-------|
| CERCLIS | 0.5 | 0 | 0 | 0 | 1 | - | 1 |
| CERCLIS NFRAP | 0.5 | 0 | 0 | 0 | 1 | - | 1 |
| CERS HAZ | 0.125 | 0 | 1 | - | - | - | 1 |
| CERS TANK | 0.25 | 0 | 1 | 1 | - | - | 2 |
| CLEANUP SITES | 0.5 | 0 | 4 | 0 | 13 | - | 17 |
| DELISTED HAZ | 0.5 | 0 | 0 | 0 | 1 | - | 1 |
| DELISTED TNK | 0.25 | 0 | 0 | 1 | - | - | 1 |
| EMISSIONS | 0.25 | 0 | 2 | 3 | - | - | 5 |
| ENVIROSTOR | 1.0 | 0 | 1 | 0 | 1 | 6 | 8 |
| FINDS/FRS | 0.02 | 0 | 2 | - | - | - | 2 |
| HAZNET | 0.02 | 1 | 4 | - | - | - | 5 |
| HHSS | 0.25 | 0 | 3 | 0 | - | - | 3 |
| HIST MANIFEST | 0.02 | 0 | 1 | - | - | - | 1 |
| HIST TANK | 0.25 | 0 | 2 | 0 | - | - | 2 |
| LUST | 0.5 | 0 | 3 | 0 | 8 | - | 11 |

| Database | Search Radius | Target Property | Within 0.12mi | 0.12mi to 0.25mi | 0.25mi to 0.50mi | 0.50mi to 1.00mi | Total |
|---------------|---------------|-----------------|---------------|------------------|------------------|------------------|-------|
| NPL | 1.0 | 0 | 0 | 0 | 0 | 1 | 1 |
| RCRA SQG | 0.25 | 0 | 2 | 0 | - | - | 2 |
| RESPONSE | 1.0 | 0 | 1 | 0 | 0 | 0 | 1 |
| SAN DIEGO LOP | 0.5 | 0 | 4 | 0 | 6 | - | 10 |
| SANDIEGO HAZ | 0.25 | 0 | 4 | 7 | - | - | 11 |
| SANDIEGO SAM | 0.5 | 0 | 7 | 2 | 13 | - | 22 |
| SANDIEGO UST | 0.25 | 0 | 1 | 1 | - | - | 2 |
| SCH | 1.0 | 0 | 0 | 0 | 0 | 3 | 3 |
| SEMS ARCHIVE | 0.5 | 0 | 0 | 0 | 1 | - | 1 |
| UST | 0.25 | 0 | 1 | 0 | - | - | 1 |

4.1.1 Subject site

The subject site was identified in the ERIS Database Report as indicated in the table below.

- Gene Edick: This listing pertains to a hazardous waste manifest in 2002. No other information was provided in the database report. The HAZNET database listing has a low potential to adversely affect the subject site.
- Vern E Bob is a stationary business that disposed of organic wastes and solvents in 1999. This facility has a low potential to adversely affect the Site.

Target Property Summary

| Database | Site Name | Address | Dist. (mi) / Dir. | Elev. diff. (ft) | Comments |
|-----------|-------------------------|--|-------------------|------------------|----------|
| HAZNET | GENE EDICK | 1009 N COAST HWY, OCEANSIDE, CA, 92054 | 0.00/- | 6.0 | |
| HAZNET | 1X BOE'S CYCLE MART INC | 1003 N HILL ST, OCEANSIDE, CA, 920540000 | 0.01/ESE | 7 | |
| FINDS/FRS | VERN E BOE | 1003 N COAST HWY, OCEANSIDE, CA, 92054 | 0.01/ENE | 7 | |
| HAZNET | VERN E BOE | 1003 N COAST HWY, OCEANSIDE, CA, 920540000 | 0.01/ENE | 7 | |
| RCRA SQG | VERN E BOE | 1003 N COAST HWY, OCEANSIDE, CA, 92054 | 0.01/ENE | 7 | |

4.1.2 Offsite

Holiday Inn Express (currently La Quinta Inn) is located adjacent to the south of the Site. This facility encountered petroleum impacted soil during redevelopment activities. According to the No Further Action letter dated February 5, 2003, approximately 100 cubic yards of petroleum impacted soil was buried beneath the parking lot at this facility. The impacted soil at this facility had Total Recoverable Petroleum Hydrocarbon (TRPH) concentrations up to 12,000 milligrams per kilogram (mg/kg). Based on the close proximity of this facility and the elevated TRPH in soils buried at the Site, vapor encroachment from this facility cannot be ruled out.

The other listings in the database report were reviewed and not interpreted to represent a potential adverse environmental effect to the Site at the time of this report preparation based on one or more

of the following:

- Nature of the database listing and not appearing on a database that reports unauthorized releases of hazardous substances,
- Reported regulatory agency status (eg. Case Closed),
- Distance of the facility to the Site, and/or,
- Location of the facility with respect to anticipated groundwater flow direction.

Surrounding Properties Summary

| Database | Site Name | Address | Dist. (mi) / Dir. | Elev. diff. (ft) | Comments |
|---------------|---------------------|--|-------------------|------------------|----------|
| CLEANUP SITES | HOLIDAY INN EXPRESS | 937 N COAST HY, OCEANSIDE, CA, 92054 | 0.01/SSE | 2.0 | |
| LUST | HOLIDAY INN EXPRESS | 937 N COAST HY, OCEANSIDE, CA, 92054 | 0.01/SSE | 3.0 | |
| FINDS/FRS | HOLIDAY INN EXPRESS | 937 N COAST HY, OCEANSIDE, CA, 92054 | 0.01/SE | 7.0 | |
| SANDIEGO HAZ | HOLIDAY INN EXPRESS | 937 N COAST HY, OCEANSIDE, 92054-, , CA, | 0.01/SE | 7 | |
| HAZNET | HEBDOWS AUTOMOTIVE | 937 N HILL ST, OCEANSIDE, CA, 920540000 | 0.01/SE | 7.0 | |
| SANDIEGO SAM | HOLIDAY INN EXPRESS | 937 N COAST HWY, Oceanside, CA, | 0.01/SE | 7.0 | |
| SANDIEGO SAM | HOLIDAY INN EXPRESS | 937 N COAST HWY, Oceanside, CA, | 0.01/SE | 7.0 | |
| HIST MANIFEST | | 1100 N HILL ST, OCEANSIDE, CA, 920540000 | 0.01/NE | 9.0 | |
| HAZNET | 1X WICKLINE BEDDING | 1100 N HILL ST, OCEANSIDE, CA, 920540000 | 0.01/NE | 9.0 | |

| Database | Site Name | Address | Dist. (mi) / Dir. | Elev. diff. (ft) | Comments |
|---------------|--|---|-------------------|------------------|----------|
| CERS HAZ | In-N-Out Burger #313 Oceanside 2 | 936 N COAST HWY, OCEANSIDE, CA, 92054 | 0.01/ENE | 8.0 | |
| SANDIEGO HAZ | In-N-Out Burger #313 Oceanside 2 | 936 N COAST HWY, Oceanside, CA 92054, Oceanside, CA, | 0.01/ENE | 8.0 | |
| HHSS | LABBE SERVICE ELMER E LABBE | 801 NO. HILL ST., OCEANSIDE, CA, 92054 | 0.11/SSE | 9.0 | |
| HHSS | AL LABBE APOLLO | 801 N. HILL ST., OCEANSIDE, CA, 92056 | 0.11/SSE | 9.0 | |
| HIST TANK | AL LABBE APOLLO | 801 N. HILL ST., OCEANSIDE, CA, | 0.11/SSE | 9.0 | |
| UST | Chevron(G&M #7) | 802 N COAST HWY, OCEANSIDE, CA, 92054 | 0.11/SSE | 11.0 | |
| SANDIEGO HAZ | HILL STREET TEXACO | 801 N COAST HY, OCEANSIDE, 92054-2133, , CA, | 0.12/SSE | 9.0 | |
| SAN DIEGO LOP | HILL STREET TEXACO | 801 N COAST HWY, OCEANSIDE, CA 92054-2133, OCEANSIDE, CA, | 0.12/SSE | 9.0 | |
| SAN DIEGO LOP | HILL STREET TEXACO | 801 N COAST HWY, OCEANSIDE, CA 92054-2133, OCEANSIDE, CA, | 0.12/SSE | 9.0 | |
| SANDIEGO SAM | HILL STREET TEXACO | 801 N COAST HWY, Oceanside, CA, | 0.12/SSE | 9.0 | |
| SANDIEGO SAM | HILL STREET TEXACO | 801 N COAST HWY, Oceanside, CA, | 0.12/SSE | 9.0 | |

| Database | Site Name | Address | Dist. (mi) / Dir. | Elev. diff. (ft) | Comments |
|---------------|---------------------------|--|-------------------|------------------|----------|
| SANDIEGO SAM | HILL STREET TEXACO | 801 N COAST HWY, Oceanside, CA, | 0.12/SSE | 9.0 | |
| CLEANUP SITES | ARCO FACILITY #9749 | 802 N COAST HY, OCEANSIDE, CA, 92054 | 0.12/SSE | 11.0 | |
| LUST | ARCO FACILITY #9749 | 802 N COAST HY, OCEANSIDE, CA, 92054 | 0.12/SSE | 10.0 | |
| CERS TANK | Chevron(G&M #7) | 802 N COAST HWY, OCEANSIDE, CA, 92054 | 0.12/SSE | 10.0 | |
| EMISSIONS | ARCO #9749 / MOBIL | 802 COAST HY N, OCEANSIDE, CA, 92054 | 0.12/SSE | 10.0 | |
| EMISSIONS | ARCO #9749 | 802 COAST HY N, OCEANSIDE, CA, 92054 | 0.12/SSE | 10.0 | |
| SANDIEGO HAZ | Chevron(G&M #7) | 802 N COAST HWY, OCEANSIDE, CA, | 0.12/SSE | 10.0 | |
| SAN DIEGO LOP | ARCO FACILITY #9749 | 802 N COAST HWY, OCEANSIDE, CA 92054, OCEANSIDE, CA, | 0.12/SSE | 10.0 | |
| SAN DIEGO LOP | ARCO FACILITY #9749 | 802 N COAST HWY, OCEANSIDE, CA 92054, OCEANSIDE, CA, | 0.12/SSE | 10.0 | |
| RCRA SQG | ARCO FACILITY NO 09749 | 802 N COAST HWY, OCEANSIDE, CA, 92054 | 0.12/SSE | 10.0 | |
| SANDIEGO SAM | ARCO FACILITY #9749 | 802 N COAST HWY, Oceanside, CA, | 0.12/SSE | 10.0 | |

| Database | Site Name | Address | Dist. (mi) / Dir. | Elev. diff. (ft) | Comments |
|---------------|--|--|-------------------|------------------|----------|
| SANDIEGO SAM | ARCO FACILITY #9749 | 802 N COAST HWY, Oceanside, CA, | 0.12/SSE | 10.0 | |
| SANDIEGO UST | Chevron(G&M #7) | 802 N COAST HWY, OCEANSIDE, CA, 92054 | 0.12/SSE | 10.0 | |
| CLEANUP SITES | HILL STREET TEXACO | 801 N COAST HY, OCEANSIDE, CA, 920542133 | 0.12/SSE | 5.0 | |
| HHSS | ARCO STN 401 | 802 N HILL ST, OCEANSIDE, CA, 92054 | 0.12/SSE | 10.0 | |
| HIST TANK | ARCO STN. #401 | 802 N. HILL ST., OCEANSIDE, CA, | 0.12/SSE | 10.0 | |
| CLEANUP SITES | HILL STREET TEXACO | 801 N COAST HY, OCEANSIDE, CA, 920542133 | 0.12/SSE | 5.0 | |
| LUST | HILL STREET TEXACO | 801 N COAST HY, OCEANSIDE, CA, 920542133 | 0.12/SSE | 5.0 | |
| DELISTED TNK | ARCO FACILITY #9749 | 802 N COAST HWY # 9749, OCEANSIDE, CA, 92054 | 0.13/SSE | 10.0 | |
| SANDIEGO HAZ | NW CORNER OF 8TH ST & CLEVELAND | 802 N CLEVELAND ST, OCEANSIDE CA 92054, , CA, | 0.16/S | -7.0 | |
| SANDIEGO SAM | ASTLEFORD PROPERTY | , , CA, | 0.17/ESE | 31.0 | |
| SANDIEGO HAZ | J D H MFG, INC | 714 N CLEVELAND ST, OCEANSIDE, 92054-2128, , CA, | 0.19/S | -7.0 | |
| SANDIEGO HAZ | CITY OF O.S.-NORTH BRIDGE LIFT STATION | 304 S HARBOR DR, OCEANSIDE, CA, | 0.22/NW | -33.0 | |

| Database | Site Name | Address | Dist. (mi) / Dir. | Elev. diff. (ft) | Comments |
|---------------|---|--|-------------------|------------------|----------|
| SANDIEGO HAZ | PIERCES AUTOMOTIVE | 702 N CLEVELAND ST, OCEANSIDE, 92054-2128, , CA, | 0.22/S | -6.0 | |
| CERS TANK | OCEANSIDE HARBOR FUEL DOCK & MINI MART | 1380 N PACIFIC ST, OCEANSIDE, CA, 92054 | 0.23/W | -47.0 | |
| SANDIEGO HAZ | OCEANSIDE HARBOR FUEL DOCK | 1380 N PACIFIC ST, OCEANSIDE, 92054-1024, , CA, | 0.23/W | -47.0 | |
| SANDIEGO HAZ | CHEVRON | 1380 N PACIFIC ST, OCEANSIDE, 92054-1024, , CA, | 0.23/W | -47.0 | |
| SANDIEGO HAZ | OCEANSIDE HARBOR FUEL DOCK & MINI MART | 1380 N PACIFIC ST, OCEANSIDE, CA, | 0.23/W | -47.0 | |
| SANDIEGO SAM | CHEVRON | 1380 N PACIFIC ST, , CA, | 0.23/W | -47.0 | |
| SANDIEGO UST | OCEANSIDE HARBOR FUEL DOCK & MINI MART | 1380 N PACIFIC ST, OCEANSIDE, CA, 92054 | 0.23/W | -47.0 | |
| EMISSIONS | G&M OIL #53 / SHELL OIL | 601 COAST HY N, OCEANSIDE, CA, 92054 | 0.25/SSE | 10.0 | |
| EMISSIONS | G&M OIL #53SHELL OIL | 601 COAST HY N, OCEANSIDE, CA, 92054 | 0.25/SSE | 10.0 | |
| EMISSIONS | G&M OIL CO INC #53 | 601 COAST HY N, OCEANSIDE, CA, 92054 | 0.25/SSE | 10.0 | |
| SAN DIEGO LOP | G & M CO., INC #53 | 601 N COAST HWY, OCEANSIDE, CA 92054, OCEANSIDE, CA, | 0.25/SSE | 10.0 | |
| SANDIEGO SAM | G & M CO., INC #53 | 601 N COAST HWY, Oceanside, CA, | 0.25/SSE | 10.0 | |

| Database | Site Name | Address | Dist. (mi) / Dir. | Elev. diff. (ft) | Comments |
|---------------|-------------------------------------|--|-------------------|------------------|----------|
| LUST | G & M CO., INC #53 | 601 N COAST HY, OCEANSIDE, CA, 920542435 | 0.26/SSE | 8.0 | |
| CLEANUP SITES | CHEVRON | 1380 N PACIFIC ST, OCEANSIDE, CA, 920541024 | 0.32/W | -52.0 | |
| DELISTED HAZ | Verizon Wireless: Oceanside | 1200 1/2 HARBOR DRIVE NORTH, OCEANSIDE, CA, 92054-1000 | 0.33/NW | -33.0 | |
| SANDIEGO SAM | OLD CORPORATION YARD PARCEL B | 501 N CLEVELAND ST, Oceanside, CA, | 0.33/SSE | -4.0 | |
| CLEANUP SITES | CARPENTERS GARAGE | 1501 N COAST HY, OCEANSIDE, CA, 920541025 | 0.33/NNW | 14.0 | |
| LUST | MOBIL-HARBOR DRIVE-18F7M | 477 HARBOR DR, OCEANSIDE, CA, 920541027 | 0.35/NNW | 4.0 | |
| LUST | Mobil 18-F7M | 477 HARBOR DR, OCEANSIDE, CA, 920541027 | 0.35/NNW | 3.0 | |
| SAN DIEGO LOP | MOBIL-HARBOR DRIVE-18F7M | 477 HARBOR DR, OCEANSIDE, CA 92054, OCEANSIDE, CA, | 0.36/NNW | 0.0 | |
| SAN DIEGO LOP | MOBIL-HARBOR DRIVE-18F7M | 477 HARBOR DR, OCEANSIDE, CA 92054, OCEANSIDE, CA, | 0.36/NNW | 0.0 | |
| SANDIEGO SAM | MOBIL-HARBOR DRIVE-18F7M | 477 HARBOR DR, Oceanside, CA, | 0.36/NNW | 0.0 | |
| SANDIEGO SAM | MOBIL-HARBOR DRIVE-18F7M | 477 HARBOR DR, Oceanside, CA, | 0.36/NNW | 0.0 | |
| CLEANUP SITES | JENCO INC/ MANAGING PARTNER | None N CLEVELAND ST, OCEANSIDE, CA, 92054 | 0.36/SSE | -3.0 | |
| SANDIEGO SAM | CHEVRON/PSI 1815 | 1601 N COAST HWY, , CA, | 0.37/NNW | 11.0 | |

| Database | Site Name | Address | Dist. (mi) / Dir. | Elev. diff. (ft) | Comments |
|---------------|---------------------------------------|---|-------------------|------------------|----------|
| SANDIEGO SAM | CHEVRON/APSI 1815 | 1601 N COAST HWY, , CA, | 0.37/NNW | 11.0 | |
| CLEANUP SITES | CHEVRON/APSI 1815 | 1601 N COAST HY, OCEANSIDE, CA, 920541026 | 0.37/NNW | 10.0 | |
| SAN DIEGO LOP | CHEVRON/APSI 1815 | 1601 N COAST HWY, OCEANSIDE, CA 92054, OCEANSIDE, CA, | 0.37/NNW | 10.0 | |
| LUST | CHEVRON/APSI 1815 | 1601 N COAST HY, OCEANSIDE, CA, 920541026 | 0.38/NNW | 11.0 | |
| LUST | FRMR. CHEVRON, CIVIC CTR. PLAZA | 401 N COAST HY, OCEANSIDE, CA, 92054 | 0.38/SSE | 10.0 | |
| CLEANUP SITES | OLD CORPORATION YARD PARCEL B | 501 N CLEVELAND ST, OCEANSIDE, CA, 92054 | 0.38/SSE | -4.0 | |
| ENVIROSTOR | SEASHELL OIL AND CHEMICAL | 423 NORTH CLEVELAND, OCEANSIDE, CA, 92054 | 0.40/SSE | -3.0 | |
| CLEANUP SITES | CLEVELAND ST HOUSING PROJECT | 400 N CLEVELAND ST (400 BLOCK), OCEANSIDE, CA, 92054 | 0.41/SSE | -2.0 | |
| SANDIEGO SAM | FRMR. CHEVRON, CIVIC CTR. PLAZA | , , CA, | 0.41/SSE | 12.0 | |
| SANDIEGO SAM | FRMR. CHEVRON, CIVIC CTR. PLAZA | , , CA, | 0.41/SSE | 12.0 | |
| CLEANUP SITES | FRMR. CHEVRON, CIVIC CTR. PLAZA | 401 N COAST HY, OCEANSIDE, CA, 92054 | 0.41/SSE | 12.0 | |

| Database | Site Name | Address | Dist. (mi) / Dir. | Elev. diff. (ft) | Comments |
|---------------|------------------------------|--|-------------------|------------------|----------|
| CLEANUP SITES | SEASHELL OIL & CHEMICAL CO | 423 N CLEVELAND ST, OCEANSIDE, CA, 920542530 | 0.42/SSE | -3.0 | |
| CLEANUP SITES | SEASHELL OIL & CHEMICAL CO | 423 N CLEVELAND ST, OCEANSIDE, CA, 920542530 | 0.42/SSE | -3.0 | |
| LUST | CLEVELAND ST HOUSING PROJECT | 400 N CLEVELAND ST (400 BLOCK), OCEANSIDE, CA, 92054 | 0.42/SSE | -2.0 | |
| CERCLIS | SEASHELL OIL & CHEMICAL | 423 N CLEVELAND, OCEANSIDE, CA, 92054 | 0.42/SSE | -3.0 | |
| CERCLIS NFRAP | SEASHELL OIL & CHEMICAL | 423 N CLEVELAND, OCEANSIDE, CA, 92054 | 0.42/SSE | -3.0 | |
| SAN DIEGO LOP | SEASHELL OIL & CHEMICAL CO | 423 N CLEVELAND ST, OCEANSIDE, CA 92054-2530, OCEANSIDE, CA, | 0.42/SSE | -3.0 | |
| SANDIEGO SAM | SEASHELL OIL & CHEMICAL CO | 423 N CLEVELAND ST, Oceanside, CA, | 0.42/SSE | -3.0 | |
| SANDIEGO SAM | SEASHELL OIL & CHEMICAL CO | 423 N CLEVELAND ST, Oceanside, CA, | 0.42/SSE | -3.0 | |
| SANDIEGO SAM | SEASHELL OIL & CHEMICAL CO | 423 N CLEVELAND ST, Oceanside, CA, | 0.42/SSE | -3.0 | |
| SEMS ARCHIVE | SEASHELL OIL & CHEMICAL | 423 N CLEVELAND, OCEANSIDE, CA, 92054 | 0.42/SSE | -3.0 | |

| Database | Site Name | Address | Dist. (mi) / Dir. | Elev. diff. (ft) | Comments |
|---------------|------------------------------|---|-------------------|------------------|----------|
| LUST | SEASHELL OIL & CHEMICAL CO | 423 N CLEVELAND ST, OCEANSIDE, CA, 920542530 | 0.43/SSE | -3.0 | |
| SAN DIEGO LOP | CLEVELAND ST HOUSING PROJECT | 400 N CLEVELAND ST, OCEANSIDE, CA 92054, OCEANSIDE, CA, | 0.43/SSE | -3.0 | |
| SANDIEGO SAM | CLEVELAND ST HOUSING PROJECT | 400 N CLEVELAND ST, Oceanside, CA, | 0.43/SSE | -3.0 | |
| SANDIEGO SAM | CLEVELAND ST HOUSING PROJECT | 400 N CLEVELAND ST, Oceanside, CA, | 0.43/SSE | -3.0 | |
| CLEANUP SITES | OCEANSIDE CITY GARAGE | 304 04TH ST, OCEANSIDE, CA, 920542526 | 0.43/SSE | -3.0 | |
| LUST | OCEANSIDE CITY GARAGE | 304 04TH ST, OCEANSIDE, CA, 920542526 | 0.43/SSE | -3.0 | |
| CLEANUP SITES | OCEANSIDE CITY GARAGE | 304 04TH ST, OCEANSIDE, CA, 920542526 | 0.45/SSE | -2.0 | |
| CLEANUP SITES | JENCO INC/ MANAGING PARTNER | None N CLEVELAND ST, OCEANSIDE, CA, 92054 | 0.45/SSE | -2.0 | |
| CLEANUP SITES | H & M Military Supplies Inc | 301 N Coast Hwy, Oceanside, CA, 92054-2823 | 0.47/SSE | 11.0 | |
| ENVIROSTOR | LAUREL ELEMENTARY SCHOOL | 1410 LAUREL STREET, OCEANSIDE, CA, 92054 | 0.62/ENE | 70.0 | |
| SCH | LAUREL ELEMENTARY SCHOOL | 1410 LAUREL STREET, OCEANSIDE, CA, 92054 | 0.62/ENE | 70.0 | |

| Database | Site Name | Address | Dist. (mi) / Dir. | Elev. diff. (ft) | Comments |
|------------|---|--|-------------------|------------------|----------|
| ENVIROSTOR | OCEANSIDE HIGH SCHOOL EXPANSION | 100 SOUTH HORNE STREET, OCEANSIDE, CA, 92054 | 0.67/SE | 64.0 | |
| SCH | OCEANSIDE HIGH SCHOOL EXPANSION | 100 SOUTH HORNE STREET, OCEANSIDE, CA, 92054 | 0.67/SE | 64.0 | |
| ENVIROSTOR | OCEANSIDE HIGH SCHOOL GYM & WOODSHOP | SEAGAZE DRIVE/ HORNE STREET, OCEANSIDE, CA, 92054 | 0.70/ESE | 65.0 | |
| SCH | OCEANSIDE HIGH SCHOOL GYM & WOODSHOP | SEAGAZE DRIVE/ HORNE STREET, OCEANSIDE, CA, 92054 | 0.70/ESE | 65.0 | |
| ENVIROSTOR | ATCHISON, TOPEKA & SANTA FE RR | 117 CLEVELAND STREET, OCEANSIDE, CA, 92054 | 0.72/SSE | -2.0 | |
| ENVIROSTOR | TEXACO(FORMER) | 1444 MISSION AVENUE, OCEANSIDE, CA, 92054 | 0.88/E | 89.0 | |
| ENVIROSTOR | FLAGS ON MISSION | 1547 MISSION AVENUE, OCEANSIDE, CA, 92054 | 0.93/E | 94.0 | |
| NPL | CAMP PENDLETON MARINE CORPS BASE | CAMP PENDLETON MARINE BASE, CAMP PENDLETON, CA, 92055 | 0.98/N | 45.0 | |

4.1.3 Vapor Encroachment

Leighton reviewed the ERIS Xplorer application that gathers regulatory database information from the accompanying Radius Report and allows the user to integrate groundwater information, regional geology, and other information to evaluate the concern for potential

vapor encroachment from on-site activities and from adjacent properties. Xplorer was designed by ERIS to assist parties seeking to meet the Tier 1 requirements of the ASTM Standard Practice for Assessment of Vapor Encroachment into Structures on Property Involved in Real Estate Transactions (E2600-10).

Using the Xplorer application, the offsite database listings near the Site found that vapor encroachment cannot be ruled out for the Site based on the close proximity to the Holiday Inn facility as discussed in Section 4.1.2.

4.1.4 Regulatory Agency Contacts

| Regulatory Records Reviewed | | |
|---|---------------|---|
| Agency | Records Found | Comments |
| Department of Toxic Substances Control (DTSC) | No | <p>Leighton reviewed records posted on the DTSC's on-line ENVIROSTOR. There were seven facilities found within 1.0-miles of the Site on the ENVIROSTOR website. Leighton reviewed the listings in the ENVIROSTOR website and determined they have a low potential to adversely affect the Site.</p> <p>Leighton searched for records posted on the DTSC's Hazardous Waste Transporting System (HWTS) online database for hazardous waste manifests pertaining to the Site. Hazardous waste information was not available for any of the current and historical addresses associated with the Site.</p> <p>File review requests were forwarded to the DTSC Cypress Office and the DTSC Chatsworth Office via facsimile. Leighton received a letter from Ms. Julie Johnson of the DTSC Cypress office and a letter from Mr. Robert Hardison with the DTSC Chatsworth Office, respectively, stating that no records were found for the Site.</p> |

| Regulatory Records Reviewed | | |
|---|---------------|---|
| Agency | Records Found | Comments |
| State Water Resources Control Board (SWRCB) | Yes | Leighton reviewed records posted on SWRCB's on-line GeoTracker database. The GeoTracker database search found 65 records of environmental cases within 1.0-miles of the Site. However, none of the facilities were in an upgradient location from the Site and therefore have a low potential to adversely affect the Site. |
| Regional Water Quality Control Board – San Diego Region (SDRWQCB) | No | Leighton forwarded a file review request to the SDRWQCB via email. Leighton received a response from the SDRWQCB via email indicating that no records were found for the Site. |
| San Diego Air Pollution Control District (APCD) | No | Leighton forwarded a file review request to the APCD via email. Leighton received a response from the APCD via email indicating that no records were found for the Site. |
| County of San Diego Department of Environmental Health (SDDEH) | No | A file review request was forwarded to the SDDEH via email. Leighton received a response from SDDEH with records for the Holiday Inn historically adjacent to the south of the Site. The records were received because the Holiday Inn shares is also located on APN 143-040-26-00. The Holiday Inn facility is discussed further in Section 4.1.2. |

| Regulatory Records Reviewed | | |
|-----------------------------|---------------|---|
| Agency | Records Found | Comments |
| Radon | No | Radon is not regulated within the State of California. Nonetheless, the California Department of Health Services (CDPH) and the United States Environmental Protection Agency (US EPA) both recommend a threshold of 4 picocuries per liter (pCi/L) above which certain precautions be taken to mitigate radon buildup in structures. The California Department of Health Services maintains a database of indoor radon levels that are sorted by zip code. According to the most recent update, prepared in February 2017, 35 tests were completed in the Site's zip code and zero (0) tests exceeded 4pCi/L. San Diego County is listed as an EPA Radon Zone 3, which corresponds to an indoor average level less than 2 pCi/L. |

4.1.5 Previous Environmental Assessment Reports

Leighton reviewed a previous Phase I ESA (Leighton, 2013) prepared for the vacant lot in the northwestern portion of the Site (APN 143-040-23-00). The Phase I ESA did not identify any RECs, HRECs, or CRECs in connection with the vacant lot in the northwestern portion of the Site.

According to the Phase I ESA report, a gas station was present in the eastern portion of the Site from 1945 to 1988. Three 1,000-gallon underground storage tanks (USTs) were removed from this portion of the Site on May 12, 1988. No evidence of holes, leaks or petroleum odors were noted by the SDDEH inspector during the UST removal activities. The SDDEH inspector did not require the collection of soil samples for chemical analysis since there was no evidence of a release (Leighton, 2013). Based on the former use as a gas station for over 40

years, vapor encroachment cannot be ruled out for the Site.

4.2 **Physical Settings Source(s)**

| General Site Settings | |
|--|--|
| Topography | The Site is located in Section 22 of Township 11 South, Range 5 West of the San Bernardino Baseline and Meridian. Topographic map coverage of the Site vicinity is provided by the United States Geological Survey (USGS) "Oceanside, California" Quadrangle (2015). The elevation of the Site is approximately 53 feet above mean sea level. The Site is relatively flat and slopes gently to the west. |
| Surface Water | Surface water was not observed on the Site. |
| Geology and Soils | Geologic map coverage of the site vicinity is provided by the California Geological Survey, Geologic Map of the San Diego 30' x 60' Quadrangle (Kennedy and Tan, 2008). The Site is underlain by Quaternary-aged Old Alluvium Deposits (Qoa). |
| Hydrogeology | The Site is located in the San Luis Rey Hydrologic Unit and Lower San Luis Rey Hydrologic Area and Mission Hydrologic Subarea (903.11). Designated beneficial uses of groundwater include municipal, agricultural, and industrial (RWQCB, 1994). The closest groundwater information reported was from the remediation of the Arco #9749 located approximately 400 feet south-southwest of the Site. The depth to groundwater beneath the facility ranged from 40 feet to 45 feet below ground surface (bgs). Groundwater flow direction beneath the Site is assumed to be to the northwest, toward the San Luis Rey River. |
| Valuation Reduction for Environmental Issues | None found. |

| General Site Settings | |
|-----------------------|---|
| Oil and Gas Fields | <p>Leighton reviewed the California Department of Conservation, Division of Oil, Gas, and Geothermal Resources (DOGGR), Online Mapping System, on August 17, 2018. No evidence of oil wells or oil fields was identified on the Site or adjacent properties.</p> <p>Leighton reviewed the United States Pipeline and Hazardous Materials Safety Administration's Pipeline Information Management Mapping Application (PIMMA), on August 17, 2018. No evidence of hazardous materials pipelines was identified on the Site or adjacent properties.</p> |

4.3 Historical Resources Reviewed

| Historical Resources Reviewed | |
|-------------------------------|--|
| Historical Resource | Years Reviewed |
| Aerial Photographs | 1932, 1941, 1946, 1953, 1958, 1963, 1967, 1974, 1980, 1985, 1994, 1997, 2002, 2005, 2009, 2010, 2012, 2014, 2016 |
| Historical Topographic Maps | 1893, 1898, 1901, 1947, 1949, 1968, 1975, 1997, 2015 |
| Fire Insurance Maps | No coverage. |
| Historical City Directories | 1926, 1930, 1935, 1939, 1944, 1954, 1965, 1970, 1975, 1980, 1986, 1991, 1996, 2001, 2006, 2012, 2018 |
| Recorded Land Title Records | <p>143-040-20-00: Judith Edick, Trustee under the Judith Edick Trust; Deed Dated: 10/14/2011</p> <p>143-040-22-00: Gene Edick, Trustee under the Gene Edick Separate Property Trust; Deed Dated: 3/30/1999</p> <p>143-040-23-00: Coast Properties Investors, LLC; Deed Dated: 10/29/1999</p> <p>143-040-26-00: Judith Edick, Trustee under the Judith Edick Trust; Deed Dated: 12/29/1998</p> <p>No environmental liens or AULs found.</p> |
| Other Historical Sources | Other Historical Sources were not reviewed during the preparation of this Phase I ESA. |

4.4 **Historical Use Information on the Property**

| Historical Summary Table | | |
|---------------------------------|--|--|
| Dates | Uses | Source(s) |
| 1893-1932 | Vacant and undeveloped | Aerial Photographs, Topographic Maps |
| 1932-1946 | Two commercial properties developed in the eastern portion of the Site. | Fire Insurance Maps, Topographic Map, Aerial Photos |
| 1946-2009 | The three commercial structures in the northern portion of the Site are developed. Two commercial structures occupy the central portion of the eastern half of the Site. A commercial structure is present in the southeastern corner of the Site. A gasoline station was reportedly onsite from 1945-1988. Three USTs were removed from the Site on May 12, 1988. | Aerial Photographs, City Directories, Topographic Maps |
| 2009 to Present | The onsite structures are in their present day configurations. | Aerial Photographs, City Directories, Topographic Maps, On-Site Observations, Interviews |

4.5 **Historical Use Information on Adjacent Property**

| Historical Summary Table | | |
|---------------------------------|--|--|
| Dates | Uses | Source(s) |
| 1893-1947 | North: Vacant South: Two small structures present East: Two small structures present West: Vacant | Aerial Photographs, City Directories, Topographic Maps |

| Historical Summary Table | | |
|--------------------------|--|--|
| Dates | Uses | Source(s) |
| 1947-1953 | North: Several small structures are present South: One hotel structure is present East: Developed for commercial use West: Vacant | Aerial Photographs, City Directories, Topographic Maps, On-Site Observations, Interviews |
| 1953-present | North: Commercial South: Commercial East: Commercial West: Residential | Aerial Photographs, City Directories, Topographic Maps, On-Site Observations, Interviews |

5.0 SITE RECONNAISSANCE

5.1 Methodology and Limiting Conditions

On August 13, 2018, a representative of Leighton conducted a reconnaissance-level assessment of the subject site. The site reconnaissance consisted of observing and documenting existing conditions of the Site and nature of the neighboring development within 0.25-miles of the Site. Photographs of the Site are presented in Appendix B. Locations and direction of the photographs taken are depicted in Figure 2.

5.2 Exterior and Interior Observations

The Site currently consists of approximately 5.28 acres of land. The eastern portion of the Site is developed with five commercial structures and associated improvements. The western portion of the Site is vacant undeveloped land. The Site is bordered by Costa Pacifica Way to the north, N. Coast Highway to the east, a hotel and residences to the south, and residences to the west.

| Issue | Observed | Property | Adjacent Properties |
|--|----------|---|---|
| Hazardous Substances, Drums, and Other Chemical Containers | No | Hazardous substances were not observed at the Site. One empty 55-gallon drum was observed at the rear of The Main Attraction structure at the Site. | Hazardous substances were not observed at the surrounding properties. |
| Storage Tanks | No | Evidence of USTs or ASTs (such as vent lines, fill or overfill ports) were not observed on the Site. | Not observed. |
| Polychlorinated Biphenyls (PCBs) | No | Transformers were not observed on-site. | Not observed. |
| Waste Disposal | No | Waste disposal at the Site is provided on a weekly basis by Republic Services. | Not observed. |

| Issue | Observed | Property | Adjacent Properties |
|---|-----------------|--|----------------------------|
| Dumping | Yes | Significant amounts of dumping was not observed on the Site. Several piles of asphalt and concrete rubble and a small stockpile of soil was observed in the central portion of the Site. | Not observed. |
| Pits, Ponds, Lagoons, Septic Systems, Wastewater, Drains, Cisterns, and Sumps | No | Evidence of pits, ponds, lagoons, wastewater, cisterns, and septic systems was not observed at the Site. | Not observed. |
| Pesticide Use | No | Pesticide use was not observed on the Site. | Not observed. |
| Staining, Discolored Soils, Corrosion | No | Staining, discolored soils, or corrosion were not observed on the Site. | Not observed. |
| Stressed Vegetation | No | Stressed vegetation was not observed on the Site. | Not observed. |
| Unusual Odors | No | Unusual odors were not detected on the Site. | Not observed. |
| Onsite Wells | No | Evidence of groundwater wells and/or oil and gas wells was not observed on-site. | Not observed. |
| Other Observations | No | No other observations were made during the site reconnaissance that have the potential to adversely affect the Site. | Not observed. |

6.0 INTERVIEWS

| Title | Name | Comments |
|----------------------------|---|--|
| Owner | The Judith Edick Trust, The Gene Edick Separate Property Trust, and Coast Properties Investors, LLC | CH Oceanside, LLC (Coast Properties Investors, LLC) , the current owners of parcel 143-040-23-00, completed the Phase I ESA owner questionnaire. CH Oceanside, LLC indicated that they are not aware of any chemicals used at the property, spills, cleanups, or other environmental concerns associated with the Site. An owner interview form was sent to a representative of Judith Edrick Trust and The Gene Edrick Separate Property Trust via electronic mail. at the time of this report, the interview form had not been received. |
| Site/Property Manager | CH Oceanside, LLC, Jeb Hall | Jeb Hall, Manager for APN 143-040-23 and -54 completed an Owner Interview form. Mr. Hall indicated CH Oceanside, LLC has owned the parcels since 2002. Mr. Hall is not aware of any environmental issues associated with the parcels. |
| Occupants | | Leighton did not interview current occupants of the Site as part of this Phase I ESA. |
| Local Government Officials | | Leighton did not interview employees with local government agencies to request information regarding historic and current uses of the Site with the exception of those noted in Section 4.2. |
| Others | | Leighton did not conduct other interviews for this Phase I ESA with the exception of the User Interview described in Section 3.0 |

7.0 FINDINGS

Leighton performed a Phase I ESA for the property located at 939 and 1009 N. Coast Highway, in the City of Oceanside, San Diego County, California (Figure 1, Site Location Map) in accordance with WP West Acquisitions, LLC's authorization.

7.1 Onsite

Based on historical records, land usage is summarized as follows:

The Site was originally developed as early as 1946 with three commercial structures operating in the northern portion of the Site. Businesses operating at the Site included a restaurant, an automotive repair facility, a motorcycle sales store, an appliance reconditioning shop.

A gas station (Myers Richfield Service Station) was present in the eastern portion of the Site from 1945 to 1988. Three 1,000-gallon underground storage tanks (USTs) were removed from this portion of the Site on May 12, 1988. No evidence of holes, leaks or petroleum odors were noted by the SDDEH inspector during the UST removal activities. The SDDEH inspector did not require the collection of soil samples for chemical analysis since there was no evidence of a release (Leighton, 2013). Based on the former use as a gas station for over 40 years, vapor encroachment cannot be ruled out for the Site.

The Site currently consists of approximately 5.28 acres of land. The eastern portion of the Site is developed with five commercial structures and associated improvements. The western portion of the Site is vacant, undeveloped land. Businesses currently operating at the Site include The Main Attraction Gentlemen's Club and a ice machine distributor.

A search of selected government databases was conducted by Leighton using the ERIS Database Report environmental database report system. Details of the database search along with descriptions of each database researched are provided in the ERIS Database report. The report meets the government records search requirements of ASTM E1527-13 Standard Practice for

Environmental Property Assessments: Phase I Environmental Property Assessment Process. The database listings were reviewed within the specified radii established by the ASTM E1527-13. The subject site was identified in the ERIS Database Report as indicated in the table below.

- Gene Edick: This listing pertains to a hazardous waste manifest in 2002. No other information was provided in the database report. The HAZNET database listing has a low potential to adversely affect the subject site.
- Vern E Bob is a stationary business that disposed of organic wastes and solvents in 1999. This facility has a low potential to adversely affect the Site.

During Leighton's Site reconnaissance, several stockpiles of asphalt and concrete rubble, and soil was observed in the central portion of the Site (Photo 8 - Appendix B). The dumping at the Site is considered a *de minimis* condition for the Site, however, the stockpiles should be disposed of and/or recycled in accordance with local regulations prior to mass grading activities at the Site.

7.2 **Offsite**

The Site is bordered by Costa Pacifica Way to the north followed by a hotel; N. Coast Highway to the east followed by commercial properties; a hotel and residences to the south, and mobile homes and a multi-story Seacliff residential building to the west.

Holiday Inn Express (currently La Quinta Inn) is located adjacent to the south of the Site. This facility encountered petroleum impacted soil during redevelopment activities. According to the No Further Action letter dated February 5, 2003, approximately 100 cubic yards of petroleum impacted soil was buried beneath the parking lot at this facility. The impacted soil at this facility had Total Recoverable Petroleum Hydrocarbon (TRPH) concentrations up to 12,000 milligrams per kilogram (mg/kg). Based on the close proximity of this facility and the elevated TRPH in soils buried at the Site, vapor encroachment from this facility cannot be ruled out.

No other surrounding properties with the potential to adversely impact the Site were not identified during the preparation of this Phase I ESA.

7.3 Data Gaps

The following data gap was identified by Leighton:

- Historical records prior to 1893 were not available.
- A owner interview form has not been provided form Judith Edrick Trust and The Gene Edrick Separate Property Trust at the time of this report.

It is Leighton's opinion that this data gap is not significant to identifying RECs. Once the owner interview is received, Leighton will review and if our opinion has changed with respect to RECs, an addendum letter will be issued.

8.0 OPINION

8.1 Onsite

This assessment has identified no RECs, HRECs, or CRECs in connection with the Site. with the exception of the following:

- A gasoline service station (Myers Richfield Service Station) was present in the eastern portion of the Site from 1945 to 1988. Former use as a gasoline service station for over 40 years, is a HREC for the Site.

While not a REC, the on-site structures may contain asbestos-containing building materials (ACM) and/or lead-based paint (LBP). In addition, stockpiled soil, asphalt, and concrete should be disposed and/or recycled of in accordance with local regulations prior to mass grading operations at the Site.

8.2 Offsite

Holiday Inn Express (currently La Quinta Inn) located adjacent to the south of the Site had approximately 100 cubic yards of petroleum impacted soil was buried beneath the parking lot at this facility. Based on the close proximity of this facility and the elevated TRPH in soils buried at the Site, vapor encroachment from this facility cannot be ruled out.

No other offsite RECs, HRECs, or CRECs were identified that are likely to negatively impact the Site.

9.0 CONCLUSIONS AND RECOMMENDATIONS

Leighton has performed this Phase I ESA in conformance with the scope and limitations of ASTM E1527-13, which satisfies the all appropriate inquiry for purposes of 42 USC §9601(35) (B) 40 CFR Part 312, for the property located at 939 and 1009 N. Coast Highway, Oceanside, California, APNs 143-040-20, -22, -23, and -26. Any exceptions to, or deletions from, this practice are described in Section 1.5 of this report.

This assessment has revealed no evidence of RECs, HRECs or CRECs in connection with the property with the exception of the following:

- A gasoline service station was present in the eastern portion of the Site from 1945 to 1988, which is an HREC for the Site.
- Petroleum impacted soil was buried beneath the parking lot of the hotel adjacent to the south of the Site, therefore vapor encroachment is a potential REC for the Site.

Based on the findings of this Phase I ESA and the proposed project plans, Leighton recommends conducting a Phase II ESA at the Site consisting of a soil vapor survey and shallow soil sampling to evaluate vapor intrusion risks for the proposed residential structures and shallow soils that will be disturbed during grading activities for the proposed development.

While not considered a REC, Leighton recommends conducting a Hazardous Building Materials Survey to identify asbestos-containing building materials, lead-based paint, and universal wastes, prior to demolishing the on-site structures. In addition, stockpiled soil, asphalt, and concrete (Photo 8 -Appendix B) should be disposed and/or recycled of in accordance with local regulations prior to mass grading operations at the Site.

In general, observations should be made during future property development for areas of possible contamination such as, but not limited to, the presence of underground facilities, buried debris, waste drums, and tanks, stained soil or odorous soils. Should such materials be encountered, further investigation and analysis may be necessary at that time.

10.0 DEVIATIONS

Leighton did not deviate from or alter the scope of work, as defined in Section 1.3 of this report. Significant data gaps were not identified that could affect the ability of Leighton to identify recognized environmental conditions at the Site.

DRAFT

11.0 ADDITIONAL SERVICES

Leighton did not perform any other additional services outside the scope of work as defined in Section 1.3 of this report.

DRAFT

12.0 QUALIFICATIONS OF ENVIRONMENTAL PROFESSIONALS

12.1 Corporate

Leighton is a California corporation, providing geotechnical and environmental consulting services throughout California. We are solely a consulting firm without interests in real property other than our office locations in Southern California. We provide professional environmental consulting services including application of science and engineering to environmental compliance, hazardous materials/waste assessment and cleanup, and management of hazardous, solid and industrial waste. Phase I Environmental Property Assessments are a part of this practice area and have been conducted by us.

12.2 Individual

The qualifications of the Project Manager and the other Leighton environmental professionals involved in this Phase I ESA meet the Leighton corporate requirements for performing Phase I ESAs as specified by ASTM E1527-13.

12.3 Environmental Professional Statement

We declare that, to the best of our professional knowledge and belief, we meet the definition of Environmental Professional, as defined by §312.10 of 40 CFR Part 312. We have the specific qualifications based on education, training, and experience to assess a property of the nature, history, and setting of the subject site. We have developed and performed all the appropriate inquiries in conformance with the standards and practices set forth in 40 CFR Part 312.

Site Location Map

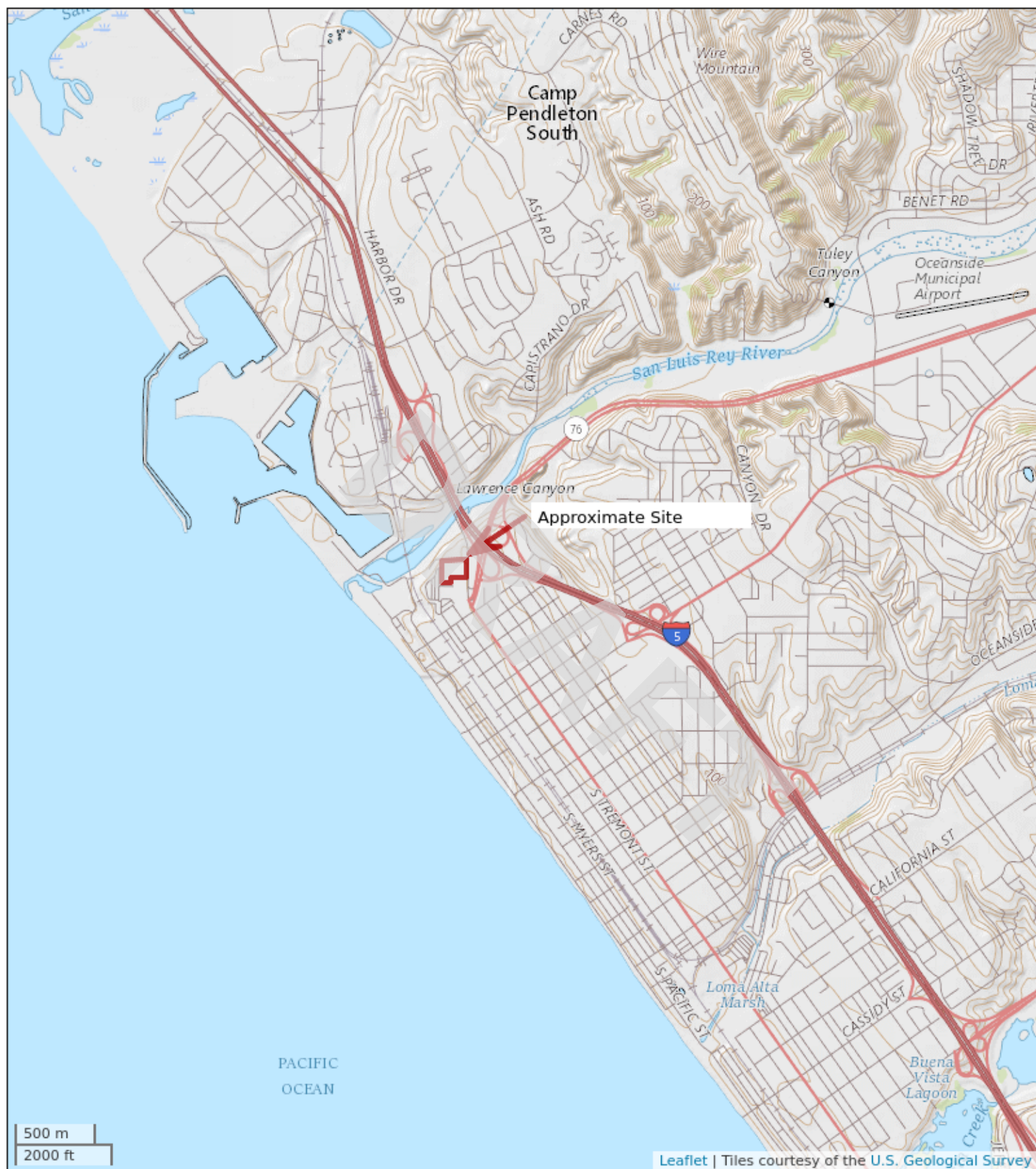

Figure 1: Site Location Map
Phase I Environmental Site Assessment
939 and 1009 N. Coast Highway
Oceanside, California



Site Plan with Photo Locations



Figure 2: Site Plan with Photo Locations

Phase I Environmental Site Assessment
 939 and 1009 N. Coast Highway
 Oceanside, California



Appendix A - References

APPENDIX A

REFERENCES

- American Society for Testing and Materials, ASTM, 2013, Standard Practice for Environmental Property Assessments: Phase I Environmental Property Assessment Process, Designation E1527-13, dated November 1.
- California Department of Conservation, Division of Oil, Gas, and Geothermal Resources, Online Mapping System, accessed August 20, 2018, updated July 23, 2012.
- California Department of Health Services, California Indoor Radon Levels Sorted by Zip Code, accessed August 20, 2018, updated February 26, 2016.
- California Regional Water Quality Control Board – San Diego Region (SDRWQCB), 1994, Water Quality Control Plan for the San Diego Basin (9), dated September 8, 1994.
- Department of Toxic Substances Control (DTSC), 2012, Hazardous Waste Tracking System (HWTS), <http://hwts.dtsc.ca.gov/index.cfm>, accessed August 20, 2018.
- Department of Toxic Substances Control (DTSC), 2012, EnviroStor Database, <http://www.envirostor.dtsc.ca.gov/public/>, accessed August 20, 2018.
- Kennedy, M. P., and Tan, S.S, (Tan and Kennedy) 2007, Geologic map of the Oceanside 30' x 60' quadrangle, California, California Geological Survey, Regional Geologic Map No. 2, scale 1:100,000.
- Kennedy, M.P., 1975, Geology of the eastern San Diego metropolitan area, California (Del Mar, La Jolla, Point Loma, La Mesa, Poway, and SW ¼ Escondido quadrangles), California Division of Mines and Geology Bulletin 200.
- Leighton and Associates, Inc., 2013, Phase I Environmental Site Assessment Report, Proposed Seacliff Terrace Site, APNs 143-040-23 and 143-040-54, South of Pacifica Way, West of North Coast Highway, City of Oceanside, California 92054, dated June 17.
- State Water Resources Control Board, Geotracker Database, <http://geotracker.swrcb.ca.gov>, accessed June 8, 2018.

The ERIS Database Report, August 2, 2018.

The ERIS Environmental Lien Search Report, July 31, 2018.

The ERIS Fire Insurance Map Research Results, July 30, 2018.

The ERIS Historical Aerial Photo Report, July 31, 2018.

The ERIS Historical City Directory Report, August 1, 2018.

The ERIS Historical Topographic Map Report, July 30, 2018.

The ERIS Property Setting Report, July 30, 2017.

United States Pipeline and Hazardous Materials Safety Administration, 2012, National Pipeline Mapping System, Pipeline Information Management Mapping Application (PIMMA) accessed August 20, 2018. <https://www.npms.phmsa.dot.gov/>

Appendix B - Site Reconnaissance Photos

1



Photo 1: View of the Site from the intersection of Costa Pacifica Way and N. Coast Highway, looking southwest.

2



Photo 2: View of a commercial office building in the northern portion of the Site.

3



Photo 3: View from the southern margin of the Site along N. Coast Highway, looking north.

4



Photo 4: View of an empty 55-gallon drum at the rear of The Main Attraction building.

5



Photo 5: View of the central portion of the Site, looking north.

6

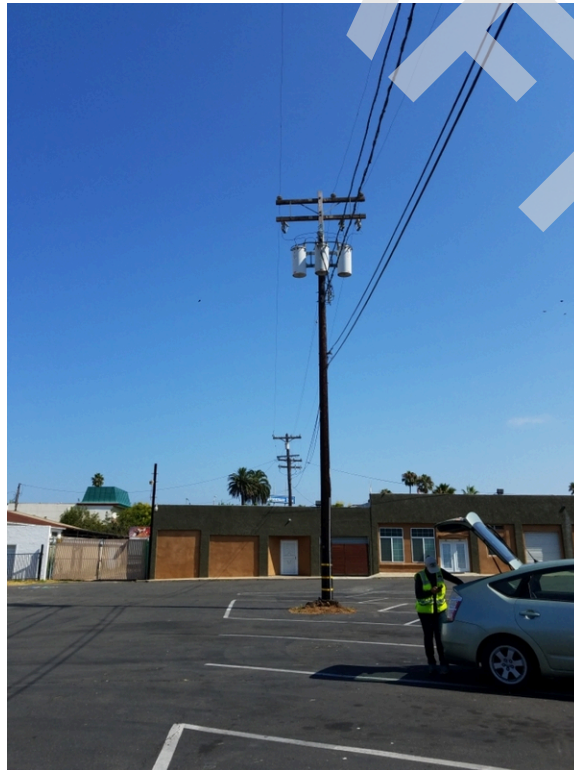

Photo 6: View of power lines running through the eastern half of the Site.



Photo 7: View of commercial structures in the central portion of the Site.



Photo 8: View of stockpiled asphalt, concrete, and soil in the central portion of the Site.



Photo 9: View of the ice machine distributor operations at the Site.



Photo 10: View of the vacant, undeveloped portion of the Site, looking southwest.

11

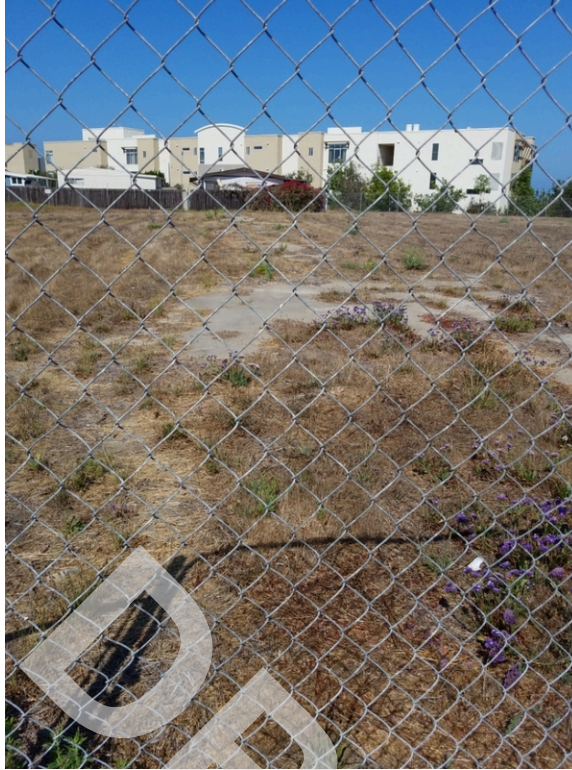

Photo 11: View of the vacant, undeveloped portion of the Site, looking west.

12



Photo 12: View of the northern margin of the Site, looking east.

Appendix C - Client-supplied Documentation



Phase I ESA Owner/Site Contact Interview Form

| | |
|--|---|
| Interviewee Name: Jeb Hall | Title: Manager |
| Address: 1016 Costa Pacifica Way | Phone: 760-497-2897 |
| Relationship to Property: Owner | |
| Name of Property Owner: CH Oceanside, LLC | |
| Address of Property Owner: 1016 Costa Pacifica Way | |
| Site Name: Seacliff Terrace | |
| Property Address: 1016 Costa Pacifica Way, Oceanside, CA | |
| Previous Street Names/Numbers: | |
| General Business Type/Present Property Use: Vacant | |
| Property Utilization during Ownership: None | |
| Assessor Parcel #: 143-040-23 & 54 | Grant Total Square Footage: 1.67 acres |
| Total # of Buildings: 0 | Date Built: 0 |
| Name and Address of Past Owners (include dates of ownership): N/A. Owned since 2002 | |
| Past Property Uses (include dates): None, vacant | |
| Source of Potable Water Supply (municipal/groundwater wells): City | |
| Sewage Disposal (municipal/septic) (provide name of utility): City | |
| Means of Heating/Cooling (gas, electric, heating oil, etc.): SDG&E, electric | |
| Fuel Source for Heating/Air Conditioning (provide name of utility): Electric | |
| Neighboring Property Types (commercial/industrial/residential): Commercial, Residential | |
| Current Uses of Adjoining Properties: | |
| North: | Hospitality |
| South: | Vacant |
| East: | Commercial buildings |
| West: | Mobile Home Park |

ARE THERE NOW, OR HAVE THERE BEEN IN THE PAST, ANY OF THESE ITEMS ONSITE OR ON ADJACENT PROPERTIES:

| ITEM | YES | NO | UNK | ADJACENT PROPERTY |
|--|-----|----|-----|-------------------|
| • Hazardous Materials | | ✓ | | |
| • Hazardous Waste | | ✓ | | |
| • MSDS Sheets | | ✓ | | |
| • Underground Storage Tanks (USTs) | | ✓ | | 3 UST's on adjē |
| • Aboveground Storage Tanks (ASTs) | | ✓ | | |
| • Vent Pipes, fill pipes, or access ways indicating a fill pipe to an underground storage area | | ✓ | | |
| • Odors | | ✓ | | |
| • Drums | | ✓ | | |
| • Electrical or hydraulic equipment known to contain Polychlorinated Biphenyls (PCBs) | | ✓ | | |
| • Stained soil or surfaces | | ✓ | | |
| • Drains | | ✓ | | |
| • Sumps | | ✓ | | |
| • Clarifier | | ✓ | | |
| • Pits, ponds, or lagoons | | ✓ | | |
| • Stressed vegetation | | ✓ | | |
| • Areas for dumping solid waste (landfill) | | ✓ | | |
| • Wastewater | | ✓ | | |
| • Wells (groundwater, oil, and/or gas) | | ✓ | | |
| • Septic Systems | | ✓ | | |
| • Fill Material (if fill material is on site, please state source of fill) | | ✓ | | |



| ADDITIONAL QUESTIONS: | YES | NO | UNK | REMARKS |
|--|-----|----|-----|------------------|
| Has the Site been used as any of the following: gas station, motor repair facility, commercial printing facility, metal plating, dry cleaners, photo developing laboratory, junkyard, or landfill, or as a waste treatment, storage, disposal, processing, or recycling facility? If so, state which type of facility. | | ✓ | | |
| Are you aware of any Phase I or Phase II environmental site assessments, soil sampling reports, geotechnical or geologic reports, environmental compliance audit reports, environmental permits, registrations for USTs or ASTs, community right-to-know plans, environmental safety plans or reports regarding hazardous waste generation for the Site? | ✓ | | | Leighton Phase 1 |
| Do you know of any notices or correspondence from any government agency relating to past or current violations of environmental laws with respect to the Site or relating to environmental liens encumbering the Site? | | ✓ | | |
| Do you know of any pending, threatened, or past litigation or administrative proceedings relevant to hazardous substances or petroleum products in, on or from the Site? | | ✓ | | |
| Do you know of any notices from any governmental entity regarding any possible violation of environmental laws or possible liability relating to hazardous substances or petroleum products? | | ✓ | | |
| Do you know of any environmental concerns associated with the Site? If so please state in remarks column. | | ✓ | | |
| Do you know of any environmental concerns associated with any adjacent or nearby properties? If so please state in remarks column. | | ✓ | | |

Additional Comments:

Preparer presents that to the best of the preparer's knowledge the above statements and facts are true and correct, and to the best of the preparer's actual knowledge no material facts have been suppressed or misstated.

Jeb Hall

8/20/2018

Signature

Date





Phase I ESA Users Questionnaire

Project Name: North Coast Highway Apartments

Complete and Correct Address(es) of the Property and APN(s):

939 & 1003 N Coast Highway, Oceanside, CA 143-040-20, -22, -23, and -26

User Company Name:

WP West Acquisitions, LLC

User Name/Title:

User Phone/Email: will.winkenhofer@woodpartners.com / 760.846.4272

Interviewee Name and Relationship to Project:

Will Winkenhofer / Development Partner

Site Owner: CH Oceanside, LLC, Gene Edrick and Judith Edrick, Judith Edrick Trust, and Gene Edrick Individually

Reason Phase I is required:

Due Diligence

Type of property:

Commercial and vacant land

Type of property transaction (e.g., Sale, purchase, exchange):

Purchase

Any scope of services beyond the ASTM Practice E 1527:

No

All Parties that will rely on the Phase I report:

WP West Acquisitions LLC

Name and Contact Information for Site Contact:

Jeb Hall 760.497.2897

Any special terms or conditions:

No

Any other pertinent knowledge or experience with the property (e.g., prior reports, documents, correspondence concerning the environmental conditions of the property):

Yes, Leighton & Associates Phase I ESA, Project Number 042593-003

(1). Environmental cleanup liens that are filed or recorded against the site (40 CFR 312.25).

Did a search of recorded land title records (or judicial records where appropriate identify any environmental liens filed or recorded against the property under federal, tribal, state or local law? Yes | ☒ No

If Yes, Describe:

(2). Activity and land use limitations (AULs) that are in place on the site or that have been filed or recorded in a registry (40 CFR 312.26).

Did a search of recorded land title records (or judicial records where appropriate) identify any AULs, such as engineering controls, land use restrictions or institutional controls that are in place at the property and/or have been filed or recorded against the property under federal, tribal, state or local law? Yes | ☒ No

If Yes, Describe:

(3). Specialized knowledge or experience of the person seeking to qualify for the Landowners Liability Protections (LLP) (40 CFR 312.28).

Do you have any specialized knowledge or experience related to the property or the property or nearby properties? For example, are you involved in the same line of business as the current or former occupants of the property or an adjoining property so that you would have specialized knowledge of the chemicals and processes used by this type of business?

Yes | ☒ No

If Yes, Describe:

(4). Relationship of the purchase price to the fair market value of the property if it were not contaminated (40 DRF 312.29).

Does the purchase price being paid for this property reasonably reflect the fair market value of the property?

☒ Yes | No

If you conclude that there is a difference, have you considered whether the lower purchase price is because contamination is known or believed to be present at the property? Yes | No

If Yes, Describe:

(5). Commonly known or reasonable ascertainable information about the property (40 CFR 312.30).

Are you aware of commonly known or *reasonably ascertainable* information about the property that would help the *environmental professional* to identify conditions indicative of releases or threatened releases? For example, as user,

- | | | | | |
|------|--|---|--|--|
| (a.) | Do you know the past uses of the property? | <input checked="" type="checkbox"/> Yes | | No |
| (b.) | Do you know of specific chemicals that are present or once were present at the property? | Yes | | <input checked="" type="checkbox"/> No |
| (c.) | Do you know of spills or other chemical releases that have taken place at the property? | Yes | | <input checked="" type="checkbox"/> No |
| (d.) | Do you know of any environmental cleanups that have taken place at the property? | Yes | | <input checked="" type="checkbox"/> No |

If Yes, Describe: Commercial use / Former gas station

(6). The degree of obviousness of the presence of likely presence of contamination at the property, and the ability to detect the contamination by appropriate investigation (40 CFR 312.31).

Based on your knowledge and experience related to the *property*, are there any *obvious* indicators that point to the presence or likely presence of contamination at the *property*? Yes | ☒ No

If Yes, Describe:

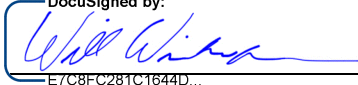
DocuSigned by:

E7C8FC281C1644D...

Signature

8/21/2018 5:39:40 PM PDT

Date



Appendix D - Environmental Lien and AUL Search

THE ERIS ENVIRONMENTAL LIEN SEARCH REPORT

**1009 NORTH COAST HIGHWAY
OCEANSIDE, CA 92054**

ERIS Project No. 20180730239

07/31/2018

ENVIRONMENTAL LIEN REPORT

The ERIS Environmental Lien Search Report provides results from a search of available current land title records for environmental cleanup liens and other activity and use limitations, such as engineering and institutional controls.

A network of professional, trained researchers, following established procedures, uses client supplied property information to:

- Search for parcel information and / or legal description
- Search for ownership information
- Research official land title documents recorded at jurisdictional agencies such as recorder's office, registries of deeds, county clerks' offices, etc.
- Access a copy of the deed
- Search for environmental encumbrance(s) associate with the deed
- Provide a copy of any environmental encumbrance(s) based upon a review of keywords in the instrument(s) (title, parties involved and description)
- Provide a copy of the deed or cite documents reviewed

Thank You For Your Business
Please contact ERIS at **416-510-5204**
with any questions or comments

LIMITATION

This report is neither a guarantee of title, a commitment to insure, or a policy of title insurance. ERIS – Environmental Risk Information Services does not guarantee nor include any warranty of any kind whether expressed or implied, about the validity of all information included in this report since this information is retrieved as it is recorded from various agencies that make it available. The total liability is limited to the fee paid for this report.

ENVIRONMENTAL LIEN REPORT

The ERIS Environmental Lien Search Report is intended to assist in the search for environmental liens filed in land title records.

TARGET PROPERTY INFORMATION

ADDRESS

1009 NORTH COAST HIGHWAY
OCEANSIDE, CA 92054

RESEARCH SOURCE

SAN DIEGO COUNTY RECORDER'S OFFICE
CALIFORNIA ENVIRONMENTAL PROTECTION AGENCY
UNITED STATES ENVIRONMENTAL PROTECTION AGENCY

DEED INFORMATION

Type of Instrument: GRANT DEED
Grantor: PAUL I. MILLER DBA CACHET COMPANIES
Grantee: COAST PROPERTIES INVESTORS, LLC
Deed Dated: 12/22/1998
Deed Recorded: 10/29/1999
Instrument: 1999-0723439

LEGAL DESCRIPTION

POR NE 1/4 OF SE 1/4 SEC 22-T11S-R5W

Assessor's Parcel Number (s): 143-040-23-00

ENVIRONMENTAL LIEN REPORT

ENVIRONMENTAL LIEN

Environmental Lien: Found X Not Found

If Found Describe:

OTHER ACTIVITY AND USE LIMITATIONS (AULs)

Other AULs: Found X Not Found

If Found Describe:

LEASES

Lessor: NONE IDENTIFIED
Lessee:
Lease Date:
Recorded Date:
Instrument #:
Lease Type:
Comments:

RECORDING REQUESTED BY:

Escrow Transfers, Inc.
Escrow No. 12224-RNK
Title Order No. 1161192-11

When Recorded Mail Document
and Tax Statement To:

Coast Properties Investors, LLC
c/o Mr. Mark Landers
PO Box 3332
San Bernardino, CA 92413

1177

DOC # 1999-0723439

Oct 29, 1999 8:00 AM

OFFICIAL RECORDS
SAN DIEGO COUNTY RECORDER'S OFFICE
GREGORY J. SMITH, COUNTY RECORDER
FEES: 2223.50
OC: OC



1999-0723439

APN: 143-040-21, 143-040-23, 143-040-43, 143-010-23

GRANT DEED

The undersigned grantor(s) declare(s)

Documentary transfer tax is \$ 2,194.50

- ☒ [X] computed on full value of property conveyed, or
☐ [] computed on full value less value of liens or encumbrances remaining at time of sale,
☐ [] Unincorporated Area

FOR A VALUABLE CONSIDERATION, receipt of which is hereby acknowledged,

Paul I. Miller dba Cachet Companies LLC, a California
hereby GRANT(S) to Coast Properties Investors, / Limited Liability Company

the following described real property in the City of Oceanside
County of San Diego, State of California:

Parcel 1: That portion of the Northeast Quarter in the Southeast Quarter of Section 22, Township 11 South, Range 5 West, San Bernardino Meridian, in the City of Oceanside, County of San Diego, State of California; and as more particularly described on the attached legal description, marked Exhibit "A", which by reference hereto is incorporated herein.

DATED: December 22, 1998

STATE OF CALIFORNIA

COUNTY OF SAN DIEGO

ON FEBRUARY 4, 1999 before me,

ROD E. CANADA personally appeared

PAUL I. MILLER

Paul I. Miller dba Cachet Companies

~~personally known to me~~ (or proved to me on the basis of satisfactory evidence) to be the person whose name is subscribed to the within instrument and acknowledged to me that he/she/they executed the same in his/her/their authorized capacity(ies), and that by his/her/their signature(s) on the instrument the person(s), or the entity upon behalf of which the person(s) acted, executed the instrument.



Witness my hand and official seal.

Signature

MAIL TAX STATEMENTS AS DIRECTED ABOVE

GOVERNMENT CODE 27361.7

I CERTIFY UNDER PENALTY OF PERJURY THAT THE NOTARY SEAL ON THE DOCUMENT TO WHICH THIS STATEMENT IS ATTACHED READS AS FOLLOWS:

Name of the Notary: Rod E. Canada

Commission Number: 1078203 Date Commission Expires: 11-19-99

County Where Bond is Filed: San Diego

Manufacturer or Vendor Number: NNA1
(Located on both sides of the notary seal border)

Signature: [Signature]
Firm Name (if applicable)

Place of Execution: San Diego Date: 10/29/99

Exhibit A

ORDER NO. 1161192-11

LEGAL DESCRIPTION

THE LAND REFERRED TO HEREIN IS SITUATED IN THE STATE OF CALIFORNIA, COUNTY OF SAN DIEGO, AND IS DESCRIBED AS FOLLOWS:

PARCEL 1:

THAT PORTION OF THE NORTHEAST QUARTER OF THE SOUTHEAST QUARTER OF SECTION 22, TOWNSHIP 11 SOUTH, RANGE 5 WEST, SAN BERNARDINO MERIDIAN, IN THE CITY OF OCEANSIDE, COUNTY OF SAN DIEGO, STATE OF CALIFORNIA, DESCRIBED AS FOLLOWS:

COMMENCING AT THE SOUTHEAST CORNER OF SAID NORTHEAST QUARTER OF THE SOUTHEAST QUARTER; THENCE WEST ALONG THE SOUTH LINE OF SAID NORTHEAST QUARTER OF THE SOUTHEAST QUARTER, 370.00 FEET, MORE OR LESS, TO A POINT IN THE WEST RIGHT OF WAY LINE OF HILL STREET; THENCE NORTH ALONG SAID WEST RIGHT OF WAY LINE, 710.48 FEET, MORE OR LESS, TO THE SOUTHEAST CORNER OF THE LANDS CONVEYED TO THE CALIFORNIA PETROLEUM CORPORATION, A CORPORATION, BY DEED DATED DECEMBER 20, 1926 AND RECORDED DECEMBER 20, 1926 AND RECORDED DECEMBER 23, 1926 IN BOOK 1315, PAGE 15 OF DEEDS; THENCE WEST ALONG THE SOUTH LINE OF THE LANDS SO CONVEYED, 100.00 FEET; THENCE NORTH ALONG THE WEST LINE OF THE LANDS SO CONVEYED, 90.72 FEET TO THE NORTHWEST CORNER OF THE LAND SO CONVEYED BEING THE TRUE POINT OF BEGINNING; THENCE CONTINUING NORTH ALONG THE NORTHERLY PROLONGATION OF THE LAND SO CONVEYED 70.00 FEET; THENCE WEST ON A LINE PARALLEL WITH SAID SOUTH LINE OF THE NORTHEAST QUARTER OF THE SOUTHEAST QUARTER, 400.0 FEET; THENCE SOUTH PARALLEL WITH SAID WESTERLY RIGHT OF WAY LINE OF HILL STREET, 291.36 FEET; THENCE EAST PARALLEL WITH SAID SOUTH LINE OF THE NORTHEAST QUARTER OF THE SOUTHEAST QUARTER, A DISTANCE OF 175.00 FEET; THENCE NORTH PARALLEL WITH SAID WESTERLY LINE OF HILL STREET, 221.36 FEET; THENCE EAST PARALLEL WITH SAID SOUTH LINE OF THE NORTHEAST QUARTER OF THE SOUTHEAST QUARTER, 225.00 FEET TO THE TRUE POINT OF BEGINNING.

PARCEL 2:

THAT PORTION OF LOT 4 IN SECTION 22, TOWNSHIP 11 SOUTH, RANGE 5 WEST, SAN BERNARDINO BASE MERIDIAN, IN THE CITY OF OCEANSIDE, COUNTY OF SAN DIEGO, STATE OF CALIFORNIA, ACCORDING TO UNITED STATE GOVERNMENT SURVEY APPROVED APRIL 5, 1881, LYING EASTERLY OF THE EASTERLY LINE OF THE 200 FOOT RIGHT OF WAY OF THE MAIN LINE OF THE ATCHISON, TOPEKA AND SANTA FE RAILWAY COMPANY. ALSO EXCEPTING THAT PORTION LYING WITHIN THE 100 FOOT STRIP CONVEYED TO THE ATCHISON, TOPEKA AND SANTA FE RAILWAY COMPANY, BY DEED RECORDED IN BOOK 594, PAGE 413 OF DEEDS. ALSO EXCEPTING THEREFROM ALL THAT PORTION THEREOF INCLUDED WITHIN THE BOUNDARIES OF THE FOLLOWING DESCRIBED PROPERTY. BEGINNING AT THE

ORDER NO. 1161192-11

POINT OF INTERSECTION OF THE SOUTHERLY LINE OF RIVERSIDE DRIVE, AS SHOWN ON MAP NO. 1632 OF NORTH OCEANSIDE, WITH THE EASTERLY LINE OF THE 200 FOOT RIGHT OF WAY OF THE MAIN LINE OF THE ATCHISON, TOPEKA AND SANTA FE RAILWAY COMPANY, SAID INTERSECTION BEING ALSO THE BEGINNING OF 1040.00 RADIUS CURVE, CONCAVE NORTHERLY ON THE SOUTHERLY LINES OF SAID RIVERSIDE DRIVE, A RADIAL LINE TO SAID POINT BEARS SOUTH 23°48'00" WEST; THENCE SOUTHERLY AND EASTERLY ALONG SAID SOUTHERLY LINE, AND ALONG SAID CURVE THROUGH A CENTRAL ANGLE OF 22°08'00" A DISTANCE OF 401.75 FEET TANGENT TO SAID CURVE, SOUTH 88°20'00" EAST, 86.67 FEET; THENCE LEAVING SAID SOUTHERLY LINE, SOUTH 12°35'45" EAST 240.98 FEET; THENCE SOUTH 53°32'12" WEST 487.67 FEET, MORE OR LESS, TO THE EASTERLY LINE OF SAID ATCHISON, TOPEKA AND SANTA FE RAILWAY; THENCE ALONG SAID EASTERLY LINE NORTH 12°30'00" WEST TO THE POINT OF BEGINNING.

EXCEPTING THEREFROM THAT PORTION THEREOF CONDEMNED TO THE CITY OF OCEANSIDE IN FINAL ORDER OF CONDEMNATION RECORDED MAY 24, 1991 AS FILE NO. 91-0246284 OF OFFICIAL RECORDS.

PARCEL 3:

THAT PORTION OF THE NORTHEAST QUARTER OF THE SOUTHEAST QUARTER OF SECTION 22, TOWNSHIP 11 SOUTH, RANGE 5 WEST, SAN BERNARDINO BASE AND MERIDIAN, IN THE CITY OF OCEANSIDE, COUNTY OF SAN DIEGO, STATE OF CALIFORNIA, ACCORDING TO UNITED STATES GOVERNMENT SURVEY APPROVED APRIL 5, 1881, LYING WEST OF A LINE DRAWN PARALLEL WITH AND 870 FEET WEST, MEASURED AT RIGHT ANGLES TO THE EAST LINE OF SAID NORTHEAST QUARTER OF THE SOUTHEAST QUARTER.

EXCEPTING THEREFROM THAT PORTION LYING WITHIN THE 100 FOOT STRIP CONVEYED TO THE ATCHISON, TOPEKA AND SANTA FE RAILWAY COMPANY, BY DEED RECORDED IN BOOK 594, PAGE 413 OF DEEDS.

ALSO EXCEPTING THEREFROM THAT PORTION THEREOF CONVEYED TO GEORGE J. SMITH AND PEARL SMITH, HUSBAND AND WIFE, BY DEED RECORDED APRIL 26, 1951 IN BOOK 4074, PAGE 107 OF OFFICIAL RECORDS.

ALSO EXCEPTING THEREFROM, ALL THAT PORTION THEREOF INCLUDED WITHIN THE BOUNDARIES OF THE FOLLOWING DESCRIBED PROPERTY:

BEGINNING AT THE POINT OF INTERSECTION OF THE SOUTHERLY LINE OF RIVERSIDE DRIVE, AS SHOWN ON MAP NO. 1632 OF NORTH OCEANSIDE, WITH THE EASTERLY LINE OF THE 200 FOOT RIGHT OF WAY OF THE MAIN LINE OF THE ATCHISON, TOPEKA AND SANTA FE RAILWAY COMPANY, SAID INTERSECTION BEING ALSO THE BEGINNING OF A 1,040 RADIUS CURVE, CONCAVE NORTHERLY ON THE SOUTHERLY LINES OF SAID RIVERSIDE DRIVE, A RADIAL LINE TO SAID POINT BEARS SOUTH 23°48'00" WEST; THENCE SOUTHERLY AND EASTERLY ALONG SAID SOUTHERLY LINE, AND ALONG SAID CURVE THROUGH A CENTRAL ANGLE OF 22°03'00" A DISTANCE OF 401.75 FEET; TANGENT TO SAID CURVE, SOUTH

ORDER NO. 1161192-11

88°20'00" EAST, 86.67 FEET; THENCE LEAVING SAID SOUTHERLY LINE, SOUTH 12°35'45" EAST, 240.98 FEET; THENCE SOUTH 53°32'12" WEST 487.67 FEET, MORE OR LESS, TO THE EASTERLY LINE OF SAID ATCHISON, TOPEKA AND SANTA FE RAILWAY; THENCE ALONG SAID EASTERLY LINE NORTH 12°30'00" WEST TO THE POINT OF BEGINNING.

EXCEPTING THEREFROM THAT PORTION THEREOF CONDEMNED TO THE CITY OF OCEANSIDE IN FINAL ORDER OF CONDEMNATION RECORDED MAY 24, 1991 AS FILE NO. 91-0246284 OF OFFICIAL RECORDS.

PARCEL 4:

THAT PORTION OF THE SOUTHEAST QUARTER OF SECTION 22, TOWNSHIP 11 SOUTH, RANGE 5 WEST, SAN BERNARDINO MERIDIAN, IN THE CITY OF OCEANSIDE, COUNTY OF SAN DIEGO, STATE OF CALIFORNIA, ACCORDING TO OFFICIAL PLAT THEREOF AND MORE PARTICULARLY DESCRIBED AS FOLLOWS:

BEGINNING AT A POINT IN THE NORTH LINE OF THE SOUTHEAST QUARTER OF SAID SECTION 22, DISTANT 503.04 FEET WEST OF THE NORTHEAST CORNER OF SAID QUARTER SECTION; THENCE SOUTH 48°26'00" WEST, A DISTANCE OF 128.30 FEET; THENCE SOUTHWESTERLY ON A CURVE TANGENT TO THE LAST COURSE CONCAVE SOUTHEASTERLY HAVING A RADIUS OF 1,860.08 FEET, A DISTANCE OF 360.36 FEET; THENCE ON A TANGENT TO SAID CURVE SOUTH 37°20'00" WEST, 466.78 FEET; THENCE SOUTHERLY ON A CURVE TANGENT TO LAST COURSE CONCAVE TO THE EAST WITH A RADIUS OF 666.78 FEET, A DISTANCE OF 575.63 FEET TO THE EASTERLY LINE OF THE ATCHISON, TOPEKA AND SANTA FE RAILWAY COMPANY'S 200.00 FOOT RIGHT OF WAY; THENCE NORTHERLY ALONG SAID EASTERLY RIGHT OF WAY LINE ON A CURVE CONCAVE TO THE EAST WITH A RADIUS OF 1,810.08 FEET, A DISTANCE OF 283.86 FEET TO A POINT THAT IS 100.00 FEET NORTHWESTERLY AND RADially FROM SAID CURVE HAVING A RADIUS OF 66.78 FEET; THENCE NORTHEASTERLY ON A CURVE CONCENTRIC WITH AND 100.00 FEET FROM THE LAST MENTIONED CURVE AND HAVING A RADIUS OF 766.78 FEET, A DISTANCE OF 375.74 FEET; THENCE ON A TANGENT TO SAID CURVE, NORTH 37°20'00" EAST, 466.78 FEET; THENCE NORTHEASTERLY ON A CURVE TANGENT TO LAST COURSE CONCAVE TO THE SOUTHEAST WITH A RADIUS OF 1,960.08 FEET A DISTANCE OF 379.73 FEET; THENCE ON A TANGENT TO LAST COURSE, NORTH 48°26'00" EAST, A DISTANCE OF 19.30 FEET TO THE NORTH LINE OF SAID QUARTER SECTION; THENCE SOUTH 89°02'00" EAST ALONG SAID NORTH LINE OF QUARTER SECTION, A DISTANCE OF 147.92 FEET TO THE POINT OF BEGINNING.

EXCEPTING THEREFROM ALL OIL, GAS AND OTHER HYDROCARBON AND MINERAL SUBSTANCES (EXCEPT WATER LYING NOT LESS THAN 100.00 FEET BELOW ON THE SURFACE OF SAID LAND) AS RESERVED BY THE ATCHISON, TOPEKA AND SANTA FE RAILWAY COMPANY, IN DEED RECORDED MAY 8, 1947 IN BOOK 2391, PAGE 311 OF OFFICIAL RECORDS.

The NETR Environmental Lien and AUL Search Report

**WP WEST ACQ/NORTH COAST
APARTMENT PHASE I
939 AND 1009 N. COAST HIGHWAY
OCEANSIDE, CALIFORNIA**

Friday, August 3, 2018

Project Number: L18-01334

2055 East Rio Salado Parkway
Tempe, Arizona 85281

Telephone: 480-967-6752
Fax: 480-966-9422

ENVIRONMENTAL LIEN AND AUL REPORT

The NETR Environmental LienSearch Report provides results from a search of available current land title records for environmental cleanup liens and other activity and use limitations, such as engineering controls and institutional controls.

A network of professional, trained researchers, following established procedures, uses client supplied property information to:

- search for parcel information and/or legal description;
- search for ownership information;
- research official land title documents recorded at jurisdictional agencies such as recorders' office, registries of deed, county clerks' offices, etc.;
- access a copy of the deed;
- search for environmental encumbering instrument(s) associated with the deed;
- provide a copy of any environmental encumbrance(s) based upon a review of key words in the instrument(s) (title, parties involved and description); and
- provide a copy of the deed or cite documents reviewed;

Thank you for your business

Please contact NETR at 480-967-6752
with any questions or comments

Disclaimer - Copyright and Trademark Notice

This report was prepared for the use of Nationwide Environmental Title Research, and Leighton and Associates, Inc., exclusively. This report is neither a guarantee of title, a commitment to insure, nor a policy of title insurance. **NO WARRANTY, EXPRESSED OR IMPLIED, IS MADE WHATSOEVER IN CONNECTION WITH THIS REPORT.** Nationwide Environmental Title Research (NETR) specifically disclaims the making of any such warranties, including without limitation, merchantability or fitness for a particular use or purpose. The information contained in this report is retrieved as it is recorded from the various agencies that make it available. The total liability is limited to the fee paid for this report.

Copyright 2006 by Nationwide Environmental Title Research. All rights reserved. Reproduction in any media or format, in whole or in part, of any report or map of Nationwide Environmental Title Research, or its affiliates, is prohibited without prior written permission

NETR and its logos are trademarks of Nationwide Environmental Title Research or its affiliates. All other trademarks used herein are the property of their respective owners.

ENVIRONMENTAL LIEN AND AUL REPORT

The NETR Environmental Lien Search Report is intended to assist in the search for environmental liens filed in land title records.

TARGET PROPERTY INFORMATION

ADDRESS

WP West Acq/North Coast Apartment Phase I
939 and 1009 N. Coast Highway
Oceanside, California

RESEARCH SOURCE

Source: San Diego County Assessor
San Diego County Recorder

DEED INFORMATION

Type of Instrument: Grant Deed

Grantor: Richard W. Jacobs, Administrator for the Estate of Dorothy E. Satten

Grantee: Judith Edick, Trustee of the Judith Edick Trust dated 9/21/1998

Deed Dated: 10/11/2011
Deed Recorded: 10/14/2011
Instrument: 2011-0540295

LEGAL DESCRIPTION

All that certain piece or parcel of land situated and lying in the Northeast Quarter of the Southeast Quarter of Section 22, Township 11 South, Range 5 West of the San Bernardino Principal Meridian, San Diego County, State of California

Assessor's Parcel Number(s): 143-040-20-00

ENVIRONMENTAL LIEN

Environmental Lien: Found ☐ Not Found ☒

OTHER ACTIVITY AND USE LIMITATIONS (AULs)

Other AULs: Found ☐ Not Found ☒

ENVIRONMENTAL LIEN AND AUL REPORT

TARGET PROPERTY INFORMATION

ADDRESS

WP West Acq/North Coast Apartment Phase I
939 and 1009 N. Coast Highway
Oceanside, California

RESEARCH SOURCE

Source: San Diego County Assessor
San Diego County Recorder

DEED INFORMATION

Type of Instrument: Grant Deed

Grantor: Vern E. L. Boe and Sarah M. Boe, Trustees of the Vern E.L. Boe and Sarah M. Boe Revocable Trust

Grantee: Gene Edick and Judith Edick, Co-Trustees of the Judith Edick Trust, and Gene Edick, a single man

Deed Dated: 02/10/1999
Deed Recorded: 02/12/1999
Instrument: 1999-0089229

Type of Instrument: Quit Claim Deed

Grantor: Gene Edick, a single man

Grantee: Gene Edick, Trustee under the Gene Edick Separate Property Trust

Deed Dated: 03/26/1999
Deed Recorded: 03/30/1999
Instrument: 1999-0208896

LEGAL DESCRIPTION

All that certain piece or parcel of land situated and lying in the Northeast Quarter of the Southeast Quarter of Section 22, Township 11 South, Range 5 West of the San Bernardino Principal Meridian, San Diego County, State of California

Assessor's Parcel Number(s): 143-040-22-00

ENVIRONMENTAL LIEN

Environmental Lien: Found ☐ Not Found ☒

OTHER ACTIVITY AND USE LIMITATIONS (AULs)

Other AULs: Found ☐ Not Found ☒

ENVIRONMENTAL LIEN AND AUL REPORT

TARGET PROPERTY INFORMATION

ADDRESS

WP West Acq/North Coast Apartment Phase I
939 and 1009 N. Coast Highway
Oceanside, California

RESEARCH SOURCE

Source: San Diego County Assessor
San Diego County Recorder

DEED INFORMATION

Type of Instrument: Quit Claim Deed

Grantor: Gene Edick and Judith Edick, Trustees under the Jimmy Brodgon Trust

Grantee: Judith Edick, Trustee under the Judith Edick Trust

Deed Dated: 12/22/1998
Deed Recorded: 12/29/1998
Instrument: 1998-0855711

LEGAL DESCRIPTION

All that certain piece or parcel of land situated and lying in the Northeast Quarter of the Southeast Quarter of Section 22, Township 11 South, Range 5 West of the San Bernardino Principal Meridian, San Diego County, State of California

Assessor's Parcel Number(s): 143-040-26-00

ENVIRONMENTAL LIEN

Environmental Lien: Found ☐ Not Found ☒

OTHER ACTIVITY AND USE LIMITATIONS (AULs)

Other AULs: Found ☐ Not Found ☒

[illegible]

OFFICIAL RECORDS
SAN DIEGO COUNTY RECORDER'S OFFICE
Ernest J. Dronenburg, Jr., COUNTY RECORDER
FEES: 32.00
OC: OC TAX: N.D.

PAGES: 3

AND WHEN RECORDED MAIL DOCUMENT TO:
The Judith Edick Trust
P.O. Box 294
Oceanside, CA 92049

6626

Space Above This Line for Recorder's Use Only

File No.: NCS-502303-SA1 (RH)

The Undersigned Grantor(s) Declare(s): DOCUMENTARY TRANSFER TAX \$*Shown on separate statement; CITY TRANSFER TAX \$;

FOR A VALUABLE CONSIDERATION, receipt of which is hereby acknowledged, **Richard W. Jacobs, Administrator for the Estate of Dorothy E. Satten, Probate Case No. 37-2009-00150067-PR-PI-NC**

the following described property in the City of **Oceanside**, County of **San Diego**, State of **California**:

Mail Tax Statements To: **SAME AS ABOVE**

Date: 10/11/2011

A.P.N.: 143-040-20

File No.: NCS-502303-SA1 (RH)

Dated: 10/11/2011

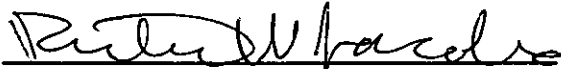

Richard W. Jacobs, Administrator for the
Estate of Dorothy E. Satten, Probate Case
No. 37-2009-00150067-PR-PI-NC.

STATE OF Texas)SS
COUNTY OF Tarrant)

On 12 OCTOBER 2011, before me, Carl Frederick Shifflette, Jr., Notary
Public, personally appeared RICHARD W. JACOBS

, who proved to me on the basis of satisfactory evidence to
be the person(s) whose name(s) is/are subscribed to the within instrument and acknowledged to me that
he/she/they executed the same in his/her/their authorized capacity(ies), and that by his/her/their signature(s) on
the instrument the person(s), or the entity upon behalf of which the person(s) acted, executed the instrument.

I certify under PENALTY OF PERJURY under the laws of the State of ~~California~~ Texas that the foregoing paragraph is
true and correct.

WITNESS my hand and official seal



x 9 Texas drivers license

Signature

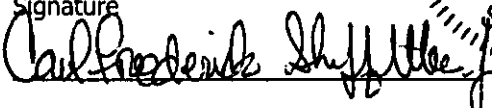

My Commission Expires: 15 September 2012 This area for official notarial seal

Notary Name: Carl Frederick Shifflette, Jr.

Notary Phone: (817) 524-1035

Notary Registration Number: 12665920-3

County of Principal Place of Business: Tarrant county

TRUE COPY CERTIFICATION

(Government Code 27361.7)

San Diego

Place of Execution

I certify under penalty of perjury that this material is a true copy of the original material contained in this document.

under the laws of the state
Carl Frederick Shifflette, Jr.

10/14/11

Date



Signature of Declarant

Chalino Sanchez

Type or Print Name

RECORDING REQUESTED BY:

STEPHEN L. NEWNHAM, ESQ.

12202

DOC # 1999-0208896

Mar 30, 1999 3:18 PM

AND WHEN RECORDED MAIL THIS DEED
AND, UNLESS OTHERWISE SHOWN BELOW,
MAIL TAX STATEMENTS TO:

MR GENE EDICK
PO BOX 294
OCEANSIDE CA 92049

OFFICIAL RECORDS
SAN DIEGO COUNTY RECORDER'S OFFICE
GREGORY J. SMITH, COUNTY RECORDER

FEES: 11.00

OC: OC



1999-0208896

SPACE ABOVE THIS LINE

APN: 143-040-22-00

Quitclaim Deed

The undersigned declares that the documentary transfer tax is \$0--less than \$1.00 consideration and is

☐ computed on the full value of the interest or property conveyed, or is

☐ computed on the full value less the value of liens or encumbrances remaining thereon at the time of sale. The land, tenements or realty is located in City of Oceanside

FOR A VALUABLE CONSIDERATION, receipt of which is hereby acknowledged,

GENE EDICK, A SINGLE MAN

does hereby remise, release and forever quitclaim to

GENE EDICK, TRUSTEE UNDER THE GENE EDICK SEPARATE PROPERTY TRUST AGREEMENT DATED
MARCH 26 1999.

the following described real property situated in the City of Oceanside and County of San Diego, State of California:

THAT PORTION OF THE NORTHEAST QUARTER OF THE SOUTHEAST QUARTER OF SECTION 22,
TOWNSHIP 11 SOUTH, RANGE 5 WEST, SAN BERNARDINO MERIDIAN, IN THE CITY OF
OCEANSIDE, COUNTY OF SAN DIEGO, STATE OF CALIFORNIA, ACCORDING TO OFFICIAL PLAT
THEREOF; AND AS MORE PARTICULARLY DESCRIBED ON THE ATTACHED LEGAL DESCRIPTION,
MARKED EXHIBIT "A", WHICH BY REFERENCE HERETO IS INCORPORATED HEREIN AND MADE A
PART HEREOF.

Dated: MARCH 26 1999

GENE EDICK

STATE OF CALIFORNIA)
COUNTY OF SAN DIEGO) ss

On March 26, 1999 before me, KATHLEEN M. JOHNSON, a Notary Public, personally appeared GENE EDICK, personally known to me or (proved to me on the basis of satisfactory evidence) to be the person whose name is subscribed to the within instrument and acknowledged to me that he executed the same in his authorized capacity, and that by his signature on the instrument the person, or the entity upon behalf of which the person acted, executed the instrument.

WITNESS my hand and official seal.



Signature



EXHIBIT "A"

DESCRIPTION

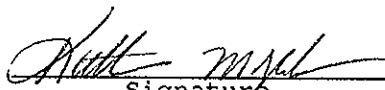
THAT PORTION OF THE NORTHEAST QUARTER OF THE SOUTHEAST QUARTER OF SECTION 22, TOWNSHIP 11 SOUTH, RANGE 5 WEST, SAN BERNARDINO MERIDIAN, IN THE CITY OF OCEANSIDE, COUNTY OF SAN DIEGO, STATE OF CALIFORNIA, ACCORDING TO OFFICIAL PLAT THEREOF, DESCRIBED AS FOLLOWS:

COMMENCING AT THE SOUTHEAST CORNER OF SAID NORTHEAST QUARTER OF THE SOUTHEAST QUARTER; THENCE WEST ALONG THE SOUTH LINE OF SAID NORTHEAST QUARTER OF THE SOUTHEAST QUARTER, 370.00 FEET, MORE OR LESS, TO A POINT IN THE WEST RIGHT OF WAY LINE OF HILL STREET; THENCE NORTH ALONG SAID WEST RIGHT OF WAY LINE, 579.84 FEET TO THE TRUE POINT OF BEGINNING OF THE WITHIN DESCRIBED PARCEL OF LAND; THENCE FROM SAID TRUE POINT OF BEGINNING CONTINUING NORTH ALONG SAID WEST RIGHT OF WAY LINE; 130.64, MORE OR LESS, TO THE SOUTHEAST CORNER OF THE LANDS CONVEYED TO THE CALIFORNIA PETROLEUM CORPORATION, BY DEED DATED DECEMBER 20, 1926, AND RECORDED DECEMBER 23, 1926, IN BOOK 1315, PAGE 15 OF DEEDS, RECORDS OF SAN DIEGO COUNTY; THENCE WEST ALONG THE SOUTH LINE OF THE LANDS SO CONVEYED, 100.00 FEET; THENCE NORTH ALONG THE WEST LINE OF THE LANDS SO CONVEYED, 90.72 FEET TO THE SOUTHEAST CORNER OF LAND DESCRIBED IN DEED TO ALBERT ZAISER, ET UX, RECORDED SEPTEMBER 22, 1958 AS DOCUMENT NO. 155643 OF OFFICIAL RECORDS OF SAID COUNTY; THENCE WESTERLY ALONG THE SOUTHERLY LINE OF SAID ZAISER LAND, 225.00 FEET TO THE EASTERLY LINE OF LAND DESCRIBED IN DEED TO ALBERT ZAISER, WT UX, RECORDED MAY 16, 1956 AS DOCUMENT NO. 36384 OF OFFICIAL RECORDS OF SAID COUNTY; THENCE SOUTHERLY ALONG SAID EASTERLY LINE PARALLEL WITH THE WESTERLY LINE OF HILL STREET, 221.36 FEET; THENCE EAST ON A LINE PARALLEL WITH THE SOUTH LINE OF THE NORTHEAST QUARTER OF THE SOUTHEAST QUARTER, 325.00 FEET, MORE OR LESS, TO THE HEREINBEFORE DESCRIBED TRUE POINT OF BEGINNING.

DOC # 1999-0089229

Feb 12, 1999 12:43 PM

RECORDING REQUESTED BY:

Escrow Transfers, Inc.
Escrow No. 13142-RNK
Title Order No. 98025211-11

When Recorded Mail Document
and Tax Statement To:

Gene Edick
P.O. Box 294
Oceanside, CA 92049

4432

OFFICIAL RECORDS
SAN DIEGO COUNTY RECORDER'S OFFICE
GREGORY J. SMITH, COUNTY RECORDER

FEES: 625.00
OC: OC



1999-0089229

APN: 143-040-22-00

GRANT DEED

SF

The undersigned grantor(s) declare(s)

Documentary transfer tax is \$ 605.00

- ☒ [X] computed on full value of property conveyed, or
☐ [] computed on full value less value of liens or encumbrances remaining at time of sale,
☐ [] Unincorporated Area City of Oceanside

FOR A VALUABLE CONSIDERATION, receipt of which is hereby acknowledged, Vern E.L. Boe and Sarah M. Boe, Trustees of the Vern E.L. Boe and Sarah M. Boe Revocable Trust

hereby GRANT(S) to Gene Edick and Judith Edick, Co-Trustees of the Judith Edick Trust dtd 9/21/98 and Gene Edick, a single man; as tenants in common

the following described real property in the City of Oceanside
County of San Diego, State of California:

That portion of the Northeast Quarter of the Southeast Quarter of Section 22, Township 11 South, Range 5 West, San Bernardino Meridian, in the City of Oceanside, County of San Diego, State of California, according to Official Plat thereof; and as more particularly described on the attached legal description, marked Exhibit "A", which by reference hereto is incorporated herein and made a part hereof.

DATED: February 10, 1999

STATE OF CALIFORNIA

COUNTY OF San Diego

ON February 10, 1999 before me,

Marilyn Ann Tecker personally appeared

Vern E.L. Boe and

Sarah M. Boe

The Vern E.L. Boe and Sarah M. Boe Revocable Trust

By: Vern E.L. Boe Trustee

Vern E.L. Boe, Trustee

By: Sarah M. Boe

Sarah M. Boe, Trustee

personally known to me (or proved to me on the basis of satisfactory evidence) to be the person(s) whose name(s) is/are subscribed to the within instrument and acknowledged to me that he/she/they executed the same in his/her/their authorized capacity(ies), and that by his/her/their signature(s) on the instrument the person(s) or the entity upon behalf of which the person(s) acted, executed the instrument.

* Witness my hand and official seal.

Signature Marilyn Ann Tecker



MAIL TAX STATEMENTS AS DIRECTED ABOVE

EXHIBIT "A"
DESCRIPTION

4433

Page 1
Order No. 98025211

THAT PORTION OF THE NORTHEAST QUARTER OF THE SOUTHEAST QUARTER OF SECTION 22, TOWNSHIP 11 SOUTH, RANGE 5 WEST, SAN BERNARDINO MERIDIAN, IN THE CITY OF OCEANSIDE, COUNTY OF SAN DIEGO, STATE OF CALIFORNIA, ACCORDING TO OFFICIAL PLAT THEREOF, DESCRIBED AS FOLLOWS:

COMMENCING AT THE SOUTHEAST CORNER OF SAID NORTHEAST QUARTER OF THE SOUTHEAST QUARTER; THENCE WEST ALONG THE SOUTH LINE OF SAID NORTHEAST QUARTER OF THE SOUTHEAST QUARTER, 370.00 FEET, MORE OR LESS, TO A POINT IN THE WEST RIGHT OF WAY LINE OF HILL STREET; THENCE NORTH ALONG SAID WEST RIGHT OF WAY LINE, 579.84 FEET TO THE TRUE POINT OF BEGINNING OF THE WITHIN DESCRIBED PARCEL OF LAND; THENCE FROM SAID TRUE POINT OF BEGINNING CONTINUING NORTH ALONG SAID WEST RIGHT OF WAY LINE, 130.64, MORE OR LESS, TO THE SOUTHEAST CORNER OF THE LANDS CONVEYED TO THE CALIFORNIA PETROLEUM CORPORATION, BY DEED DATED DECEMBER 20, 1926, AND RECORDED DECEMBER 23, 1926, IN BOOK 1315, PAGE 15 OF DEEDS, RECORDS OF SAN DIEGO COUNTY; THENCE WEST ALONG THE SOUTH LINE OF THE LANDS SO CONVEYED, 100.00 FEET; THENCE NORTH ALONG THE WEST LINE OF THE LANDS SO CONVEYED, 90.72 FEET TO THE SOUTHEAST CORNER OF LAND DESCRIBED IN DEED TO ALBERT ZAISER, ET UX, RECORDED SEPTEMBER 22, 1958 AS DOCUMENT NO. 155643 OF OFFICIAL RECORDS OF SAID COUNTY; THENCE WESTERLY ALONG THE SOUTHERLY LINE OF SAID ZAISER LAND, 225.00 FEET TO THE EASTERLY LINE OF LAND DESCRIBED IN DEED TO ALBERT ZAISER, ET UX, RECORDED MAY 16, 1956 AS DOCUMENT NO. 36384 OF OFFICIAL RECORDS OF SAID COUNTY; THENCE SOUTHERLY ALONG SAID EASTERLY LINE PARALLEL WITH THE WESTERLY LINE OF HILL STREET, 221.36 FEET; THENCE EAST ON A LINE PARALLEL WITH THE SOUTH LINE OF THE NORTHEAST QUARTER OF THE SOUTHEAST QUARTER, 325.00 FEET, MORE OR LESS, TO THE HEREINBEFORE DESCRIBED TRUE POINT OF BEGINNING.

RECORDING REQUESTED BY:

STEPHEN L. NEWNHAM, ESQ.

AND WHEN RECORDED MAIL THIS DEED
AND, UNLESS OTHERWISE SHOWN BELOW,
MAIL TAX STATEMENTS TO:

MS JUDITH EDICK
C/O MR GENE EDICK
PO BOX 294
OCEANSIDE CA 92049-0294

C425 DOC # 1998-0855711

Dec 29, 1998 2:53 PM

OFFICIAL RECORDS
SAN DIEGO COUNTY RECORDER'S OFFICE
GREGORY J. SMITH, COUNTY RECORDER

FEES: 14.00
OC: OC



1998-0855711

RECORDER'S USE

APN: 143-040-26

Quitclaim Deed

The undersigned declares that the documentary transfer tax is \$0--less than \$1.00 consideration and is

☐ computed on the full value of the interest or property conveyed, or is

☐ computed on the full value less the value of liens or encumbrances remaining thereon at the time of sale. The land, tenements or realty is located in City of Oceanside

FOR A VALUABLE CONSIDERATION, receipt of which is hereby acknowledged,

JUDITH EDICK BROGDON and GENE EDICK, TRUSTEES UNDER THE JIMMY BROGDON TRUST
AGREEMENT DATED APRIL 24, 1989, as amended

do hereby remise, release and forever quitclaim to

JUDITH EDICK, TRUSTEE UNDER THE JUDITH EDICK TRUST AGREEMENT DATED SEPTEMBER 21,
1998

the following described real property situated in the City of Oceanside and County of San Diego, State of California:

SEE LEGAL DESCRIPTION IN EXHIBIT "1" AND "2" ATTACHED
HERETO AND BY REFERENCE INCORPORATED HEREIN

Dated: 12/22/98

Judith Edick
JUDITH EDICK BROGDON, Trustee

Gene Edick
GENE EDICK, Trustee

STATE OF CALIFORNIA)

) ss

COUNTY OF SAN DIEGO)

On December 22, 1998 before me, Holly Strauch, a Notary Public, personally appeared JUDITH EDICK BROGDON and GENE EDICK, personally known to me or (proved to me on the basis of satisfactory evidence) to be the persons whose names are subscribed to the within instrument and acknowledged to me that they executed the same in their authorized capacity, and that by their signatures on the instrument the persons, or the entity upon behalf of which the persons acted, executed the instrument.

WITNESS my hand and official seal.

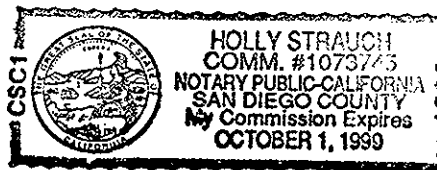

0426

DESCRIPTION

1662

ALL THAT PORTION OF THE NORTHEAST QUARTER OF THE SOUTHEAST QUARTER OF SECTION 22, TOWNSHIP 11 SOUTH, RANGE 5 WEST, SAN BERNARDINO MERIDIAN, IN THE CITY OF OCEANSIDE, IN THE COUNTY OF SAN DIEGO, State of California, ACCORDING TO THE OFFICIAL PLAT THEREOF, DESCRIBED AS FOLLOWS:

COMMENCING AT THE SOUTHEASTERLY CORNER OF SAID NORTHEAST QUARTER OF THE SOUTHEAST QUARTER; THENCE WEST ALONG THE SOUTH LINE OF SAID NORTHEAST QUARTER OF THE SOUTHEAST QUARTER, 370.00 FEET, MORE OR LESS, TO A POINT IN THE WEST LINE OF HILL STREET, THENCE NORTH ALONG THE WEST LINE OF HILL STREET, 448.48 FEET TO A POINT BEING THE POINT OF INTERSECTION OF THE WEST LINE OF HILL STREET WITH THE NORTH LINE OF LAND CONVEYED BY F. A. MURCH, ET UX, TO B. MALSMITROM, ET UX, BY DEED RECORDED SEPTEMBER 18, 1931 IN BOOK 43, PAGE 78 OF OFFICIAL RECORDS AND THE TRUE POINT OF BEGINNING; THENCE WEST PARALLEL WITH THE SOUTH LINE OF SAID NORTHEAST QUARTER OF THE SOUTHEAST QUARTER BEING ALONG THE NORTH LINE OF SAID LAND CONVEYED TO MALMSTROM AND ALONG THE NORTH LINE OF LAND CONVEYED TO DAVID RORICK JR., ET UX, TO WILLIAM L. D. HAMILTON, ET UX, AND GEORGE A. STRAHAN, ET UX, BY DEED RECORDED AUGUST 30, 1946 IN BOOK 2225, PAGE 138 OF OFFICIAL RECORDS, A DISTANCE OF 300 FEET TO THE NORTHWEST CORNER OF SAID HAMILTON AND STRAHAM LAND; THENCE SOUTH PARALLEL WITH HILL STREET BEING ALONG THE WEST LINE OF SAID HAMILTON AND STRAHAM LAND, A DISTANCE OF 100 FEET TO THE SOUTHWEST CORNER OF HAMILTON AND STRAHAM LAND, BEING ALSO A POINT ON THE NORTH LINE OF LAND CONVEYED BY GUST SCHEUNEMANN, ET UX, TO JACK WEBERG, ET UX, BY DEED RECORDED NOVEMBER 6, 1923 IN BOOK 968, PAGE 190 OF DEEDS; THENCE WEST PARALLEL WITH THE SOUTH LINE OF SAID NORTHEAST QUARTER OF THE SOUTHEAST QUARTER BEING ALONG THE NORTH LINE OF SAID LAND CONVEYED TO WEBERG, A DISTANCE OF 200 FEET TO THE NORTHWEST CORNER OF SAID WEBERG LAND; THENCE NORTH PARALLEL WITH THE EAST LINE OF SAID NORTHEAST QUARTER OF THE SOUTHEAST QUARTER; A DISTANCE OF 231.36 FEET TO THE SOUTHWEST CORNER OF LAND CONVEYED BY DAVID RORICK, JR. TO CHARLES BURKE, ET UX, THENCE EAST PARALLEL WITH SAID SOUTH LINE OF THE NORTHEAST QUARTER OF THE SOUTHEAST QUARTER BEING ALONG THE SOUTH LINE OF SAID LAND CONVEYED TO BURKE, A DISTANCE OF 500.00 FEET TO THE WEST LINE OF HILL STREET; THENCE SOUTH ALONG THE WEST LINE OF HILL STREET, 131.36 FEET TO THE TRUE POINT OF BEGINNING.

1. Property taxes, including any assessments, levied for the fiscal year 1997-1998.
2. Any lien of supplemental or escaped assessments of property taxes.
3. An easement in favor of San Diego Gas & Electric Company for public utilities, ingress and egress purposes, recorded in Book 1137, Page 352 of Deeds.
4. An easement in favor of San Diego Gas & Electric Company for public utilities, ingress and egress purposes, recorded in Book 1451, Page 74 of Deeds.
5. The Property is being included within a project area of the Downtown Redevelopment Agency as disclosed by instrument recorded August 12, 1982 as File No. 82-248561, Official Records.
6. Any rights, interest or claims which may exist or arise as disclosed by an inspection disclosing an approximate 3 foot encroachment of a 2 foot high planter onto Hill Street.
7. The Deed of Trust recorded on August 3, 1988, as File No. 88-379959 Official Records, as previously modified, currently in favor of Jimmy Brodgon, Trustee Under Trust Agreement dated April 24, 1989, as beneficiary.
8. A tax lien filed by the Franchise Tax Board and recorded on August 14, 1995, as Document No. 95-353518, Official Records.
9. An abstract of judgment in the amount of \$2,050 filed by California Service Bureau of Marin County, Inc. on February 3, 1995, as Document No. 96-033093 Official Records.
10. An abstract of judgment in the amount of \$1,962.85 filed by Landmark Centre Owners Association on April 2, 1996, as Document No. 96-163025 Official Records.
11. That certain Lease dated April 1, 1992 by and between Fred W. Levy, an individual, as landlord, and Brodgon Properties, a California corporation, as tenant.

Appendix E - Database and Property Settings Reports



DATABASE REPORT

Project Property: *North Coast Highway Apartments
1009 North Coast Highway
Oceanside CA 92054*

Project No: *12107.001*

Report Type: *Database Report*

Order No: *20180730239*

Requested by: *Leighton and Associates, Inc.*

Date Completed: *August 2, 2018*

**Environmental Risk
Information Services**
A division of Glacier Media Inc.
P: 1.866.517.5204
E: info@erisinfo.com

www.erisinfo.com

Table of Contents

| | |
|--|-----|
| Table of Contents..... | 2 |
| Executive Summary..... | 3 |
| Executive Summary: Report Summary..... | 4 |
| Executive Summary: Site Report Summary - Project Property..... | 8 |
| Executive Summary: Site Report Summary - Surrounding Properties..... | 9 |
| Executive Summary: Summary by Data Source..... | 18 |
| Map..... | 31 |
| Aerial..... | 34 |
| Topographic Map..... | 35 |
| Detail Report..... | 36 |
| Unplottable Summary..... | 143 |
| Unplottable Report..... | 144 |
| Appendix: Database Descriptions..... | 151 |
| Definitions..... | 162 |

Notice: IMPORTANT LIMITATIONS and YOUR LIABILITY

Reliance on information in Report: This report DOES NOT replace a full Phase I Environmental Site Assessment but is solely intended to be used as database review of environmental records.

License for use of information in Report: No page of this report can be used without this cover page, this notice and the project property identifier. The information in Report(s) may not be modified or re-sold.

Your Liability for misuse: Using this Service and/or its reports in a manner contrary to this Notice or your agreement will be in breach of copyright and contract and ERIS may obtain damages for such mis-use, including damages caused to third parties, and gives ERIS the right to terminate your account, rescind your license to any previous reports and to bar you from future use of the Service.

No warranty of Accuracy or Liability for ERIS: The information contained in this report has been produced by ERIS Information Inc. ("ERIS") using various sources of information, including information provided by Federal and State government departments. The report applies only to the address and up to the date specified on the cover of this report, and any alterations or deviation from this description will require a new report. This report and the data contained herein does not purport to be and does not constitute a guarantee of the accuracy of the information contained herein and does not constitute a legal opinion nor medical advice. Although ERIS has endeavored to present you with information that is accurate, ERIS disclaims, any and all liability for any errors, omissions, or inaccuracies in such information and data, whether attributable to inadvertence, negligence or otherwise, and for any consequences arising therefrom. Liability on the part of ERIS is limited to the monetary value paid for this report.

Trademark and Copyright: You may not use the ERIS trademarks or attribute any work to ERIS other than as outlined above. This Service and Report(s) are protected by copyright owned by ERIS Information Inc. Copyright in data used in the Service or Report(s) (the "Data") is owned by ERIS or its licensors. The Service, Report(s) and Data may not be copied or reproduced in whole or in any substantial part without prior written consent of ERIS.

Executive Summary

Property Information:

Project Property: North Coast Highway Apartments
1009 North Coast Highway Oceanside CA 92054

Project No: 12107.001

Coordinates:

Latitude: 33.20336
Longitude: -117.385271
UTM Northing: 3,673,897.98
UTM Easting: 464,092.24
UTM Zone: UTM Zone 11S

Elevation: 53 FT

Order Information:

Order No: 20180730239
Date Requested: July 30, 2018
Requested by: Leighton and Associates, Inc.
Report Type: Database Report

Historicals/Products:

| | |
|---|--|
| Aerial Photographs | <i>Historical Aerials (Boundaries)</i> |
| Chain of Title & Lien Searches | <i>Environmental Lien Search</i> |
| City Directory Search | <i>CD - 2 Street Search</i> |
| ERIS Xplorer | <u>ERIS Xplorer - Interactive Viewer</u> |
| Excel Add-On | <i>Excel Add-On</i> |
| Fire Insurance Maps | <i>US Fire Insurance Maps</i> |
| Physical Setting Report (PSR) | <i>PSR</i> |
| Topographic Map | <i>Topographic Maps</i> |

Executive Summary: Report Summary

| Database | Searched | Search Radius | Project Property | Within 0.12mi | .125mi to 0.25mi | 0.25mi to 0.50mi | 0.50mi to 1.00mi | Total |
|---------------------------------------|----------|---------------|------------------|---------------|------------------|------------------|------------------|-------|
| Standard Environmental Records | | | | | | | | |
| Federal | | | | | | | | |
| NPL | Y | 1 | 0 | 0 | 0 | 0 | 1 | 1 |
| PROPOSED NPL | Y | 1 | 0 | 0 | 0 | 0 | 0 | 0 |
| DELETED NPL | Y | .5 | 0 | 0 | 0 | 0 | - | 0 |
| SEMS | Y | .5 | 0 | 0 | 0 | 0 | - | 0 |
| SEMS ARCHIVE | Y | .5 | 0 | 0 | 0 | 1 | - | 1 |
| ODI | Y | .5 | 0 | 0 | 0 | 0 | - | 0 |
| CERCLIS | Y | .5 | 0 | 0 | 0 | 1 | - | 1 |
| IODI | Y | .5 | 0 | 0 | 0 | 0 | - | 0 |
| CERCLIS NFRAP | Y | .5 | 0 | 0 | 0 | 1 | - | 1 |
| CERCLIS LIENS | Y | PO | 0 | - | - | - | - | 0 |
| RCRA CORRACTS | Y | 1 | 0 | 0 | 0 | 0 | 0 | 0 |
| RCRA TSD | Y | .5 | 0 | 0 | 0 | 0 | - | 0 |
| RCRA LQG | Y | .25 | 0 | 0 | 0 | - | - | 0 |
| RCRA SQG | Y | .25 | 0 | 2 | 0 | - | - | 2 |
| RCRA CESQG | Y | .25 | 0 | 0 | 0 | - | - | 0 |
| RCRA NON GEN | Y | .25 | 0 | 0 | 0 | - | - | 0 |
| FED ENG | Y | .5 | 0 | 0 | 0 | 0 | - | 0 |
| FED INST | Y | .5 | 0 | 0 | 0 | 0 | - | 0 |
| ERNS 1982 TO 1986 | Y | PO | 0 | - | - | - | - | 0 |
| ERNS 1987 TO 1989 | Y | PO | 0 | - | - | - | - | 0 |
| ERNS | Y | PO | 0 | - | - | - | - | 0 |
| FED BROWNFIELDS | Y | .5 | 0 | 0 | 0 | 0 | - | 0 |
| FEMA UST | Y | .25 | 0 | 0 | 0 | - | - | 0 |
| SEMS LIEN | Y | PO | 0 | - | - | - | - | 0 |
| SUPERFUND ROD | Y | 1 | 0 | 0 | 0 | 0 | 0 | 0 |
| State | | | | | | | | |
| RESPONSE | Y | 1 | 0 | 1 | 0 | 0 | 0 | 1 |

| Database | Searched | Search Radius | Project Property | Within 0.12mi | .125mi to 0.25mi | 0.25mi to 0.50mi | 0.50mi to 1.00mi | Total |
|-----------------|----------|---------------|------------------|---------------|------------------|------------------|------------------|-------|
| ENVIROSTOR | Y | 1 | 0 | 1 | 0 | 1 | 6 | 8 |
| DELISTED ENVS | Y | 1 | 0 | 0 | 0 | 0 | 0 | 0 |
| SWF/LF | Y | .5 | 0 | 0 | 0 | 0 | - | 0 |
| HWP | Y | 1 | 0 | 0 | 0 | 0 | 0 | 0 |
| SWAT | Y | .5 | 0 | 0 | 0 | 0 | - | 0 |
| LDS | Y | .5 | 0 | 0 | 0 | 0 | - | 0 |
| LUST | Y | .5 | 0 | 3 | 0 | 8 | - | 11 |
| DELISTED LST | Y | .5 | 0 | 0 | 0 | 0 | - | 0 |
| SWRCB SWF | Y | .5 | 0 | 0 | 0 | 0 | - | 0 |
| UST | Y | .25 | 0 | 1 | 0 | - | - | 1 |
| UST CLOSURE | Y | .5 | 0 | 0 | 0 | 0 | - | 0 |
| HHSS | Y | .25 | 0 | 3 | 0 | - | - | 3 |
| AST | Y | .25 | 0 | 0 | 0 | - | - | 0 |
| DELISTED TNK | Y | .25 | 0 | 0 | 1 | - | - | 1 |
| CERS TANK | Y | .25 | 0 | 1 | 1 | - | - | 2 |
| LUR | Y | .5 | 0 | 0 | 0 | 0 | - | 0 |
| HLUR | Y | .5 | 0 | 0 | 0 | 0 | - | 0 |
| DEED | Y | .5 | 0 | 0 | 0 | 0 | - | 0 |
| VCP | Y | .5 | 0 | 0 | 0 | 0 | - | 0 |
| CLEANUP SITES | Y | .5 | 0 | 4 | 0 | 13 | - | 17 |
| DELISTED CTNK | Y | .25 | 0 | 0 | 0 | - | - | 0 |
| HIST TANK | Y | .25 | 0 | 2 | 0 | - | - | 2 |
| Tribal | | | | | | | | |
| INDIAN LUST | Y | .5 | 0 | 0 | 0 | 0 | - | 0 |
| INDIAN UST | Y | .25 | 0 | 0 | 0 | - | - | 0 |
| DELISTED ILST | Y | .5 | 0 | 0 | 0 | 0 | - | 0 |
| DELISTED IUST | Y | .25 | 0 | 0 | 0 | - | - | 0 |
| County | | | | | | | | |
| UNION UST | Y | .25 | 0 | 0 | 0 | - | - | 0 |
| DELISTED COUNTY | Y | .25 | 0 | 0 | 0 | - | - | 0 |
| KERN AST | Y | .25 | 0 | 0 | 0 | - | - | 0 |
| SANDIEGO HAZ | Y | .25 | 0 | 4 | 7 | - | - | 11 |
| SANDIEGO SAM | Y | .5 | 0 | 7 | 2 | 13 | - | 22 |
| SANDIEGO SWF | Y | .5 | 0 | 0 | 0 | 0 | - | 0 |
| SANDIEGO UST | Y | .25 | 0 | 1 | 1 | - | - | 2 |
| SAN DIEGO LOP | Y | .5 | 0 | 4 | 0 | 6 | - | 10 |
| SUNNYVALE CUPA | Y | .25 | 0 | 0 | 0 | - | - | 0 |

Additional Environmental Records

Federal

| Database | Searched | Search Radius | Project Property | Within 0.12mi | .125mi to 0.25mi | 0.25mi to 0.50mi | 0.50mi to 1.00mi | Total |
|------------------|----------|---------------|------------------|---------------|------------------|------------------|------------------|-------|
| FINDS/FRS | Y | PO | 0 | 2 | - | - | - | 2 |
| TRIS | Y | PO | 0 | - | - | - | - | 0 |
| HMIRS | Y | .125 | 0 | 0 | - | - | - | 0 |
| NCDL | Y | PO | 0 | - | - | - | - | 0 |
| TSCA | Y | .125 | 0 | 0 | - | - | - | 0 |
| HIST TSCA | Y | .125 | 0 | 0 | - | - | - | 0 |
| FTTS ADMIN | Y | PO | 0 | - | - | - | - | 0 |
| FTTS INSP | Y | PO | 0 | - | - | - | - | 0 |
| PRP | Y | PO | 0 | - | - | - | - | 0 |
| SCRD DRYCLEANER | Y | .5 | 0 | 0 | 0 | 0 | - | 0 |
| ICIS | Y | PO | 0 | - | - | - | - | 0 |
| FED DRYCLEANERS | Y | .25 | 0 | 0 | 0 | - | - | 0 |
| DELISTED FED DRY | Y | .25 | 0 | 0 | 0 | - | - | 0 |
| FUDS | Y | 1 | 0 | 0 | 0 | 0 | 0 | 0 |
| MLTS | Y | PO | 0 | - | - | - | - | 0 |
| HIST MLTS | Y | PO | 0 | - | - | - | - | 0 |
| MINES | Y | .25 | 0 | 0 | 0 | - | - | 0 |
| ALT FUELS | Y | .25 | 0 | 0 | 0 | - | - | 0 |
| SSTS | Y | .25 | 0 | 0 | 0 | - | - | 0 |
| PCB | Y | .5 | 0 | 0 | 0 | 0 | - | 0 |

State

| | | | | | | | | |
|---------------|---|------|---|---|---|---|---|---|
| INSP COMP ENF | Y | 1 | 0 | 0 | 0 | 0 | 0 | 0 |
| CDL | Y | .125 | 0 | 0 | - | - | - | 0 |
| SCH | Y | 1 | 0 | 0 | 0 | 0 | 3 | 3 |
| CHMIRS | Y | PO | 0 | - | - | - | - | 0 |
| HAZNET | Y | PO | 1 | 4 | - | - | - | 5 |
| HWSS CLEANUP | Y | .5 | 0 | 0 | 0 | 0 | - | 0 |
| DTSC HWF | Y | .5 | 0 | 0 | 0 | 0 | - | 0 |
| HIST MANIFEST | Y | PO | 0 | 1 | - | - | - | 1 |
| HIST CHMIRS | Y | PO | 0 | - | - | - | - | 0 |
| HIST CORTESE | Y | .5 | 0 | 0 | 0 | 0 | - | 0 |
| DELISTED HAZ | Y | .5 | 0 | 0 | 0 | 1 | - | 1 |
| CDO/CAO | Y | .5 | 0 | 0 | 0 | 0 | - | 0 |
| DRYCLEANERS | Y | .25 | 0 | 0 | 0 | - | - | 0 |
| DELISTED DRYC | Y | .25 | 0 | 0 | 0 | - | - | 0 |
| WASTE DISCHG | Y | .25 | 0 | 0 | 0 | - | - | 0 |
| EMISSIONS | Y | .25 | 0 | 2 | 3 | - | - | 5 |
| CERS HAZ | Y | .125 | 0 | 1 | - | - | - | 1 |

Tribal

No Tribal additional environmental record sources available for this State.

| Database | Searched | Search Radius | Project Property | Within 0.12mi | .125mi to 0.25mi | 0.25mi to 0.50mi | 0.50mi to 1.00mi | Total |
|----------|--|---------------|------------------|---------------|------------------|------------------|------------------|-------|
| County | No County additional environmental databases were selected to be included in the search. | | | | | | | |

| | | | | | | |
|--------|---|----|----|----|----|-----|
| Total: | 1 | 44 | 15 | 45 | 10 | 115 |
|--------|---|----|----|----|----|-----|

* PO – Property Only

* 'Property and adjoining properties' database search radii are set at 0.25 miles.

DRAFT

Executive Summary: Site Report Summary - Project Property

| <i>Map Key</i> | <i>DB</i> | <i>Company/Site Name</i> | <i>Address</i> | <i>Direction</i> | <i>Distance (mi/ft)</i> | <i>Elev Diff (ft)</i> | <i>Page Number</i> |
|-------------------|-----------|--------------------------|--|------------------|-------------------------|-----------------------|--------------------|
| 1 | HAZNET | GENE EDICK | 1009 N COAST HWY OCEANSIDE CA 92054 | - | 0.00 / 0.00 | 6 | 36 |

DRAFT

Executive Summary: Site Report Summary - Surrounding Properties

| Map Key | DB | Company/Site Name | Address | Direction | Distance (mi/ft) | Elev Diff (ft) | Page Number |
|-------------------|---------------|-------------------------|---|-----------|------------------|----------------|--------------------|
| 2 | ENVIROSTOR | CAMP PENDLETON | IN ORANGE COUNTY, ALONG BORDER OF SAND DIEGO COUNTY, JUST EAST/SOUTHEAST OF SAN CLEMENTE IN OCEANSIDE SAN DIEGO CA 92055 <i>Estor/EPA ID: 80000919</i> | SE | 0.01 / 26.46 | 5 | 36 |
| 2 | RESPONSE | CAMP PENDLETON | IN ORANGE COUNTY, ALONG BORDER OF SAND DIEGO COUNTY, JUST EAST/SOUTHEAST OF SAN CLEMENTE IN OCEANSIDE SAN DIEGO CA 92055 <i>ESTOR EPA ID: 80000919</i> | SE | 0.01 / 26.46 | 5 | 37 |
| 3 | HAZNET | 1X BOE'S CYCLE MART INC | 1003 N HILL ST OCEANSIDE CA 920540000 | ESE | 0.01 / 39.86 | 7 | 39 |
| 4 | FINDS/FRS | VERN E BOE | 1003 N COAST HWY OCEANSIDE CA 92054 | ENE | 0.01 / 45.01 | 7 | 39 |
| 4 | HAZNET | VERN E BOE | 1003 N COAST HWY OCEANSIDE CA 920540000 | ENE | 0.01 / 45.01 | 7 | 40 |
| 4 | RCRA SQG | VERN E BOE | 1003 N COAST HWY OCEANSIDE CA 92054 | ENE | 0.01 / 45.01 | 7 | 41 |
| 5 | CLEANUP SITES | HOLIDAY INN EXPRESS | 937 N COAST HY OCEANSIDE CA 92054 | SSE | 0.01 / 50.02 | 2 | 42 |
| 6 | LUST | HOLIDAY INN EXPRESS | 937 N COAST HY OCEANSIDE CA 92054 <i>Global ID / Status / Status Date: T0607301990 Completed - Case Closed 1996-05-08 00:00:00</i> | SSE | 0.01 / 55.11 | 3 | 43 |
| 7 | FINDS/FRS | HOLIDAY INN EXPRESS | 937 N COAST HY OCEANSIDE CA 92054 | SE | 0.01 / 58.69 | 7 | 44 |
| 7 | SANDIEGO HAZ | HOLIDAY INN EXPRESS | 937 N COAST HY, OCEANSIDE, 92054-CA | SE | 0.01 / 58.69 | 7 | 44 |
| 7 | HAZNET | HEBDOWS AUTOMOTIVE | 937 N HILL ST OCEANSIDE CA 920540000 | SE | 0.01 / 58.69 | 7 | 44 |

| Map Key | DB | Company/Site Name | Address | Direction | Distance (mi/ft) | Elev Diff (ft) | Page Number |
|--------------------|---------------|-------------------------------------|--|-----------|------------------|----------------|--------------------|
| 7 | SANDIEGO SAM | HOLIDAY INN EXPRESS | 937 N COAST HWY Oceanside CA | SE | 0.01 / 58.69 | 7 | 45 |
| 7 | SANDIEGO SAM | HOLIDAY INN EXPRESS | 937 N COAST HWY Oceanside CA | SE | 0.01 / 58.69 | 7 | 45 |
| 8 | HIST MANIFEST | | 1100 N HILL ST OCEANSIDE CA 920540000 | NE | 0.01 / 63.38 | 9 | 46 |
| 8 | HAZNET | 1X WICKLINE BEDDING | 1100 N HILL ST OCEANSIDE CA 920540000 | NE | 0.01 / 63.38 | 9 | 47 |
| 9 | CERS HAZ | In-N-Out Burger #313 Oceanside 2 | 936 N COAST HWY OCEANSIDE CA 92054 | ENE | 0.01 / 64.06 | 8 | 47 |
| 9 | SANDIEGO HAZ | In-N-Out Burger #313 Oceanside 2 | 936 N COAST HWY, Oceanside, CA 92054 Oceanside CA | ENE | 0.01 / 64.06 | 8 | 49 |
| 10 | HHSS | LABBE SERVICE ELMER E LABBE | 801 NO. HILL ST. OCEANSIDE CA 92054 | SSE | 0.11 / 601.97 | 9 | 50 |
| 10 | HHSS | AL LABBE APOLLO | 801 N. HILL ST. OCEANSIDE CA 92056 | SSE | 0.11 / 601.97 | 9 | 50 |
| 10 | HIST TANK | AL LABBE APOLLO | 801 N. HILL ST. OCEANSIDE CA | SSE | 0.11 / 601.97 | 9 | 50 |
| 11 | UST | Chevron(G&M #7) | 802 N COAST HWY OCEANSIDE CA 92054 Facility ID: 37-000-105539 | SSE | 0.11 / 603.53 | 11 | 50 |
| 12 | SANDIEGO HAZ | HILL STREET TEXACO | 801 N COAST HY, OCEANSIDE, 92054-2133 CA | SSE | 0.12 / 608.26 | 9 | 51 |
| 12 | SAN DIEGO LOP | HILL STREET TEXACO | 801 N COAST HWY, OCEANSIDE, CA 92054-2133 OCEANSIDE CA | SSE | 0.12 / 608.26 | 9 | 51 |
| 12 | SAN DIEGO LOP | HILL STREET TEXACO | 801 N COAST HWY, OCEANSIDE, CA 92054-2133 OCEANSIDE CA | SSE | 0.12 / 608.26 | 9 | 51 |

| Map Key | DB | Company/Site Name | Address | Direction | Distance (mi/ft) | Elev Diff (ft) | Page Number |
|--------------------|---------------|------------------------|---|-----------|------------------|----------------|--------------------|
| 12 | SANDIEGO SAM | HILL STREET TEXACO | 801 N COAST HWY Oceanside CA | SSE | 0.12 / 608.26 | 9 | 51 |
| 12 | SANDIEGO SAM | HILL STREET TEXACO | 801 N COAST HWY Oceanside CA | SSE | 0.12 / 608.26 | 9 | 52 |
| 12 | SANDIEGO SAM | HILL STREET TEXACO | 801 N COAST HWY Oceanside CA | SSE | 0.12 / 608.26 | 9 | 53 |
| 13 | CLEANUP SITES | ARCO FACILITY #9749 | 802 N COAST HY OCEANSIDE CA 92054 | SSE | 0.12 / 609.75 | 11 | 53 |
| 14 | LUST | ARCO FACILITY #9749 | 802 N COAST HY OCEANSIDE CA 92054 <i>Global ID / Status / Status Date:</i> T0607302350 Open - Remediation 2014-05-15 00:00:00 | SSE | 0.12 / 620.95 | 10 | 54 |
| 15 | CERS TANK | Chevron(G&M #7) | 802 N COAST HWY OCEANSIDE CA 92054 | SSE | 0.12 / 630.32 | 10 | 59 |
| 15 | EMISSIONS | ARCO #9749 / MOBIL | 802 COAST HY N OCEANSIDE CA 92054 | SSE | 0.12 / 630.32 | 10 | 64 |
| 15 | EMISSIONS | ARCO #9749 | 802 COAST HY N OCEANSIDE CA 92054 | SSE | 0.12 / 630.32 | 10 | 64 |
| 15 | SANDIEGO HAZ | Chevron(G&M #7) | 802 N COAST HWY OCEANSIDE CA | SSE | 0.12 / 630.32 | 10 | 71 |
| 15 | SAN DIEGO LOP | ARCO FACILITY #9749 | 802 N COAST HWY, OCEANSIDE, CA 92054 OCEANSIDE CA | SSE | 0.12 / 630.32 | 10 | 73 |
| 15 | SAN DIEGO LOP | ARCO FACILITY #9749 | 802 N COAST HWY, OCEANSIDE, CA 92054 OCEANSIDE CA | SSE | 0.12 / 630.32 | 10 | 74 |
| 15 | RCRA SQG | ARCO FACILITY NO 09749 | 802 N COAST HWY OCEANSIDE CA 92054 | SSE | 0.12 / 630.32 | 10 | 74 |
| 15 | SANDIEGO SAM | ARCO FACILITY #9749 | 802 N COAST HWY Oceanside CA | SSE | 0.12 / 630.32 | 10 | 75 |
| 15 | SANDIEGO SAM | ARCO FACILITY #9749 | 802 N COAST HWY Oceanside CA | SSE | 0.12 / 630.32 | 10 | 76 |

| Map Key | DB | Company/Site Name | Address | Direction | Distance (mi/ft) | Elev Diff (ft) | Page Number |
|--------------------|---------------|--|--|-----------|--------------------|----------------|--------------------|
| 15 | SANDIEGO UST | Chevron(G&M #7) | 802 N COAST HWY OCEANSIDE CA 92054 | SSE | 0.12 / 630.32 | 10 | 76 |
| 16 | CLEANUP SITES | HILL STREET TEXACO | 801 N COAST HY OCEANSIDE CA 920542133 | SSE | 0.12 / 631.52 | 5 | 77 |
| 17 | HHSS | ARCO STN 401 | 802 N HILL ST OCEANSIDE CA 92054 | SSE | 0.12 / 635.21 | 10 | 78 |
| 17 | HIST TANK | ARCO STN. #401 | 802 N. HILL ST. OCEANSIDE CA | SSE | 0.12 / 635.21 | 10 | 78 |
| 18 | CLEANUP SITES | HILL STREET TEXACO | 801 N COAST HY OCEANSIDE CA 920542133 | SSE | 0.12 / 641.69 | 5 | 78 |
| 18 | LUST | HILL STREET TEXACO | 801 N COAST HY OCEANSIDE CA 920542133 <i>Global ID / Status / Status Date:</i> T0607302222 Completed - Case Closed 2002-09-13 00:00:00 | SSE | 0.12 / 641.69 | 5 | 79 |
| 19 | DELISTED TNK | ARCO FACILITY #9749 | 802 N COAST HWY # 9749 OCEANSIDE CA 92054 | SSE | 0.13 / 672.88 | 10 | 79 |
| 20 | SANDIEGO HAZ | NW CORNER OF 8TH ST & CLEVELAND | 802 N CLEVELAND ST, OCEANSIDE CA 92054 CA | S | 0.16 / 846.84 | -7 | 79 |
| 21 | SANDIEGO SAM | ASTLEFORD PROPERTY | CA | ESE | 0.17 / 904.71 | 31 | 80 |
| 22 | SANDIEGO HAZ | J D H MFG, INC | 714 N CLEVELAND ST, OCEANSIDE, 92054-2128 CA | S | 0.19 / 1,027.64 | -7 | 80 |
| 23 | SANDIEGO HAZ | CITY OF O.S.-NORTH BRIDGE LIFT STATION | 304 S HARBOR DR OCEANSIDE CA | NW | 0.22 / 1,147.58 | -33 | 81 |
| 24 | SANDIEGO HAZ | PIERCES AUTOMOTIVE | 702 N CLEVELAND ST, OCEANSIDE, 92054-2128 CA | S | 0.22 / 1,161.46 | -6 | 82 |
| 25 | CERS TANK | OCEANSIDE HARBOR FUEL DOCK & MINI MART | 1380 N PACIFIC ST OCEANSIDE CA 92054 | W | 0.23 / 1,218.81 | -47 | 83 |

| Map Key | DB | Company/Site Name | Address | Direction | Distance (mi/ft) | Elev Diff (ft) | Page Number |
|--|---------------|--|---|------------------|-------------------------|-----------------------|----------------------------|
| <u>25</u> | SANDIEGO HAZ | OCEANSIDE HARBOR FUEL DOCK | 1380 N PACIFIC ST, OCEANSIDE, 92054-1024 CA | W | 0.23 / 1,218.81 | -47 | <u>88</u> |
| <u>25</u> | SANDIEGO HAZ | CHEVRON | 1380 N PACIFIC ST, OCEANSIDE, 92054-1024 CA | W | 0.23 / 1,218.81 | -47 | <u>89</u> |
| <u>25</u> | SANDIEGO HAZ | OCEANSIDE HARBOR FUEL DOCK & MINI MART | 1380 N PACIFIC ST OCEANSIDE CA | W | 0.23 / 1,218.81 | -47 | <u>89</u> |
| <u>25</u> | SANDIEGO SAM | CHEVRON | 1380 N PACIFIC ST CA | W | 0.23 / 1,218.81 | -47 | <u>92</u> |
| <u>25</u> | SANDIEGO UST | OCEANSIDE HARBOR FUEL DOCK & MINI MART | 1380 N PACIFIC ST OCEANSIDE CA 92054 | W | 0.23 / 1,218.81 | -47 | <u>93</u> |
| <u>26</u> | EMISSIONS | G&M OIL #53 / SHELL OIL | 601 COAST HY N OCEANSIDE CA 92054 | SSE | 0.25 / 1,303.50 | 10 | <u>93</u> |
| <u>26</u> | EMISSIONS | G&M OIL #53SHELL OIL | 601 COAST HY N OCEANSIDE CA 92054 | SSE | 0.25 / 1,303.50 | 10 | <u>95</u> |
| <u>26</u> | EMISSIONS | G&M OIL CO INC #53 | 601 COAST HY N OCEANSIDE CA 92054 | SSE | 0.25 / 1,303.50 | 10 | <u>95</u> |
| <u>27</u> | SAN DIEGO LOP | G & M CO., INC #53 | 601 N COAST HWY, OCEANSIDE, CA 92054 OCEANSIDE CA | SSE | 0.25 / 1,324.85 | 10 | <u>96</u> |
| <u>27</u> | SANDIEGO SAM | G & M CO., INC #53 | 601 N COAST HWY Oceanside CA | SSE | 0.25 / 1,324.85 | 10 | <u>96</u> |
| <u>28</u> | LUST | G & M CO., INC #53 | 601 N COAST HY OCEANSIDE CA 920542435 | SSE | 0.26 / 1,366.09 | 8 | <u>97</u> |
| Global ID / Status / Status Date: T0607301931 Completed - Case Closed 2014-07-24 00:00:00 | | | | | | | |
| <u>29</u> | CLEANUP SITES | CHEVRON | 1380 N PACIFIC ST OCEANSIDE CA 920541024 | W | 0.32 / 1,673.11 | -52 | <u>100</u> |
| <u>30</u> | DELISTED HAZ | Verizon Wireless: Oceanside | 1200 1/2 HARBOR DRIVE NORTH OCEANSIDE CA 92054-1000 | NW | 0.33 / 1,738.79 | -33 | <u>100</u> |

| Map Key | DB | Company/Site Name | Address | Direction | Distance (mi/ft) | Elev Diff (ft) | Page Number |
|--|---------------|-------------------------------|--|-----------|--------------------|----------------|---------------------|
| 31 | SANDIEGO SAM | OLD CORPORATION YARD PARCEL B | 501 N CLEVELAND ST Oceanside CA | SSE | 0.33 / 1,752.08 | -4 | 101 |
| 32 | CLEANUP SITES | CARPENTERS GARAGE | 1501 N COAST HY OCEANSIDE CA 920541025 | NNW | 0.33 / 1,768.62 | 14 | 101 |
| 33 | LUST | MOBIL-HARBOR DRIVE-18F7M | 477 HARBOR DR OCEANSIDE CA 920541027 | NNW | 0.35 / 1,823.34 | 4 | 102 |
| Global ID / Status / Status Date: T0607301473 Completed - Case Closed 2010-01-19 00:00:00 | | | | | | | |
| 34 | LUST | Mobil 18-F7M | 477 HARBOR DR OCEANSIDE CA 920541027 | NNW | 0.35 / 1,842.84 | 3 | 103 |
| Global ID / Status / Status Date: T0607301275 Completed - Case Closed 2016-07-27 00:00:00 | | | | | | | |
| 35 | SAN DIEGO LOP | MOBIL-HARBOR DRIVE-18F7M | 477 HARBOR DR, OCEANSIDE, CA 92054 OCEANSIDE CA | NNW | 0.36 / 1,896.81 | 0 | 107 |
| 35 | SAN DIEGO LOP | MOBIL-HARBOR DRIVE-18F7M | 477 HARBOR DR, OCEANSIDE, CA 92054 OCEANSIDE CA | NNW | 0.36 / 1,896.81 | 0 | 107 |
| 35 | SANDIEGO SAM | MOBIL-HARBOR DRIVE-18F7M | 477 HARBOR DR Oceanside CA | NNW | 0.36 / 1,896.81 | 0 | 108 |
| 35 | SANDIEGO SAM | MOBIL-HARBOR DRIVE-18F7M | 477 HARBOR DR Oceanside CA | NNW | 0.36 / 1,896.81 | 0 | 108 |
| 36 | CLEANUP SITES | JENCO INC/MANAGING PARTNER | None N CLEVELAND ST OCEANSIDE CA 92054 | SSE | 0.36 / 1,923.63 | -3 | 109 |
| 37 | SANDIEGO SAM | CHEVRON/APS1 1815 | 1601 N COAST HWY CA | NNW | 0.37 / 1,945.62 | 11 | 110 |
| 37 | SANDIEGO SAM | CHEVRON/APS1 1815 | 1601 N COAST HWY CA | NNW | 0.37 / 1,945.62 | 11 | 110 |
| 38 | CLEANUP SITES | CHEVRON/APS1 1815 | 1601 N COAST HY OCEANSIDE CA 920541026 | NNW | 0.37 / 1,953.47 | 10 | 111 |
| 38 | SAN DIEGO LOP | CHEVRON/APS1 1815 | 1601 N COAST HWY, OCEANSIDE, CA 92054 OCEANSIDE CA | NNW | 0.37 / 1,953.47 | 10 | 112 |

| Map Key | DB | Company/Site Name | Address | Direction | Distance (mi/ft) | Elev Diff (ft) | Page Number |
|--|------------------|------------------------------------|---|-----------|--------------------|----------------|---------------------|
| 39 | LUST | CHEVRON/APSI 1815 | 1601 N COAST HY OCEANSIDE CA 920541026 | NNW | 0.38 / 1,991.74 | 11 | 112 |
| Global ID / Status / Status Date: T0607301732 Completed - Case Closed 2003-10-06 00:00:00 | | | | | | | |
| 40 | LUST | FRMR. CHEVRON, CIVIC CTR. PLAZA | 401 N COAST HY OCEANSIDE CA 92054 | SSE | 0.38 / 1,999.78 | 10 | 113 |
| Global ID / Status / Status Date: T0607301057 Completed - Case Closed 2000-03-03 00:00:00 | | | | | | | |
| 41 | CLEANUP SITES | OLD CORPORATION YARD PARCEL B | 501 N CLEVELAND ST OCEANSIDE CA 92054 | SSE | 0.38 / 2,007.44 | -4 | 113 |
| 42 | ENVIROSTOR | SEASHELL OIL AND CHEMICAL | 423 NORTH CLEVELAND OCEANSIDE CA 92054 | SSE | 0.40 / 2,102.33 | -3 | 114 |
| Estor/EPA ID: 37510121 | | | | | | | |
| 43 | CLEANUP SITES | CLEVELAND ST HOUSING PROJECT | 400 N CLEVELAND ST (400 BLOCK) OCEANSIDE CA 92054 | SSE | 0.41 / 2,146.26 | -2 | 115 |
| 44 | SANDIEGO SAM | FRMR. CHEVRON, CIVIC CTR. PLAZA | CA | SSE | 0.41 / 2,162.71 | 12 | 116 |
| 44 | SANDIEGO SAM | FRMR. CHEVRON, CIVIC CTR. PLAZA | CA | SSE | 0.41 / 2,162.71 | 12 | 116 |
| 45 | CLEANUP SITES | FRMR. CHEVRON, CIVIC CTR. PLAZA | 401 N COAST HY OCEANSIDE CA 92054 | SSE | 0.41 / 2,177.21 | 12 | 117 |
| 46 | CLEANUP SITES | SEASHELL OIL & CHEMICAL CO | 423 N CLEVELAND ST OCEANSIDE CA 920542530 | SSE | 0.42 / 2,195.92 | -3 | 117 |
| 46 | CLEANUP SITES | SEASHELL OIL & CHEMICAL CO | 423 N CLEVELAND ST OCEANSIDE CA 920542530 | SSE | 0.42 / 2,195.92 | -3 | 120 |
| 47 | LUST | CLEVELAND ST HOUSING PROJECT | 400 N CLEVELAND ST (400 BLOCK) OCEANSIDE CA 92054 | SSE | 0.42 / 2,214.03 | -2 | 121 |
| Global ID / Status / Status Date: T0607302692 Completed - Case Closed 1999-10-26 00:00:00 | | | | | | | |
| 48 | CERCLIS | SEASHELL OIL & CHEMICAL | 423 N CLEVELAND OCEANSIDE CA 92054 | SSE | 0.42 / 2,214.48 | -3 | 121 |
| 48 | CERCLIS NFRAP | SEASHELL OIL & CHEMICAL | 423 N CLEVELAND OCEANSIDE CA 92054 | SSE | 0.42 / 2,214.48 | -3 | 122 |
| 48 | SAN DIEGO LOP | SEASHELL OIL & CHEMICAL CO | 423 N CLEVELAND ST, OCEANSIDE, CA 92054-2530 OCEANSIDE CA | SSE | 0.42 / 2,214.48 | -3 | 123 |

| Map Key | DB | Company/Site Name | Address | Direction | Distance (mi/ft) | Elev Diff (ft) | Page Number |
|--|---------------|------------------------------|--|-----------|--------------------|----------------|---------------------|
| 48 | SANDIEGO SAM | SEASHELL OIL & CHEMICAL CO | 423 N CLEVELAND ST Oceanside CA | SSE | 0.42 / 2,214.48 | -3 | 124 |
| 48 | SANDIEGO SAM | SEASHELL OIL & CHEMICAL CO | 423 N CLEVELAND ST Oceanside CA | SSE | 0.42 / 2,214.48 | -3 | 124 |
| 48 | SANDIEGO SAM | SEASHELL OIL & CHEMICAL CO | 423 N CLEVELAND ST Oceanside CA | SSE | 0.42 / 2,214.48 | -3 | 125 |
| 48 | SEMS ARCHIVE | SEASHELL OIL & CHEMICAL | 423 N CLEVELAND OCEANSIDE CA 92054 | SSE | 0.42 / 2,214.48 | -3 | 126 |
| 49 | LUST | SEASHELL OIL & CHEMICAL CO | 423 N CLEVELAND ST OCEANSIDE CA 920542530 | SSE | 0.43 / 2,244.42 | -3 | 126 |
| <i>Global ID / Status / Status Date:</i> T0607302660 Completed - Case Closed 2016-11-23 00:00:00 | | | | | | | |
| 50 | SAN DIEGO LOP | CLEVELAND ST HOUSING PROJECT | 400 N CLEVELAND ST, OCEANSIDE, CA 92054 OCEANSIDE CA | SSE | 0.43 / 2,256.25 | -3 | 130 |
| 50 | SANDIEGO SAM | CLEVELAND ST HOUSING PROJECT | 400 N CLEVELAND ST Oceanside CA | SSE | 0.43 / 2,256.25 | -3 | 130 |
| 50 | SANDIEGO SAM | CLEVELAND ST HOUSING PROJECT | 400 N CLEVELAND ST Oceanside CA | SSE | 0.43 / 2,256.25 | -3 | 131 |
| 51 | CLEANUP SITES | OCEANSIDE CITY GARAGE | 304 04TH ST OCEANSIDE CA 920542526 | SSE | 0.43 / 2,281.48 | -3 | 132 |
| 51 | LUST | OCEANSIDE CITY GARAGE | 304 04TH ST OCEANSIDE CA 920542526 | SSE | 0.43 / 2,281.48 | -3 | 132 |
| <i>Global ID / Status / Status Date:</i> T0607300874 Completed - Case Closed 1996-06-03 00:00:00 | | | | | | | |
| 52 | CLEANUP SITES | OCEANSIDE CITY GARAGE | 304 04TH ST OCEANSIDE CA 920542526 | SSE | 0.45 / 2,358.83 | -2 | 133 |
| 53 | CLEANUP SITES | JENCO INC/MANAGING PARTNER | None N CLEVELAND ST OCEANSIDE CA 92054 | SSE | 0.45 / 2,401.05 | -2 | 133 |
| 54 | CLEANUP SITES | H & M Military Supplies Inc | 301 N Coast Hwy Oceanside CA 92054-2823 | SSE | 0.47 / 2,499.24 | 11 | 134 |

| Map Key | DB | Company/Site Name | Address | Direction | Distance (mi/ft) | Elev Diff (ft) | Page Number |
|--------------------|------------|--------------------------------------|---|-----------|--------------------|----------------|---------------------|
| 55 | ENVIROSTOR | LAUREL ELEMENTARY SCHOOL | 1410 LAUREL STREET OCEANSIDE CA 92054 <i>Estor/EPA ID: 37820014</i> | ENE | 0.62 / 3,280.99 | 70 | 135 |
| 55 | SCH | LAUREL ELEMENTARY SCHOOL | 1410 LAUREL STREET OCEANSIDE CA 92054 | ENE | 0.62 / 3,280.99 | 70 | 136 |
| 56 | ENVIROSTOR | OCEANSIDE HIGH SCHOOL EXPANSION | 100 SOUTH HORNE STREET OCEANSIDE CA 92054 <i>Estor/EPA ID: 37820001</i> | SE | 0.67 / 3,514.83 | 64 | 136 |
| 56 | SCH | OCEANSIDE HIGH SCHOOL EXPANSION | 100 SOUTH HORNE STREET OCEANSIDE CA 92054 | SE | 0.67 / 3,514.83 | 64 | 138 |
| 57 | ENVIROSTOR | OCEANSIDE HIGH SCHOOL GYM & WOODSHOP | SEAGAZE DRIVE/HORNE STREET OCEANSIDE CA 92054 <i>Estor/EPA ID: 37820021</i> | ESE | 0.70 / 3,705.00 | 65 | 139 |
| 57 | SCH | OCEANSIDE HIGH SCHOOL GYM & WOODSHOP | SEAGAZE DRIVE/HORNE STREET OCEANSIDE CA 92054 | ESE | 0.70 / 3,705.00 | 65 | 139 |
| 58 | ENVIROSTOR | ATCHISON, TOPEKA & SANTA FE RR | 117 CLEVELAND STREET OCEANSIDE CA 92054 <i>Estor/EPA ID: 37400002</i> | SSE | 0.72 / 3,827.20 | -2 | 140 |
| 59 | ENVIROSTOR | TEXACO(FORMER) | 1444 MISSION AVENUE OCEANSIDE CA 92054 <i>Estor/EPA ID: 37550003</i> | E | 0.88 / 4,630.74 | 89 | 141 |
| 60 | ENVIROSTOR | FLAGS ON MISSION | 1547 MISSION AVENUE OCEANSIDE CA 92054 <i>Estor/EPA ID: 37000039</i> | E | 0.93 / 4,908.72 | 94 | 141 |
| 61 | NPL | CAMP PENDLETON MARINE CORPS BASE | CAMP PENDLETON MARINE BASE CAMP PENDLETON CA 92055 | N | 0.98 / 5,150.54 | 45 | 142 |

Executive Summary: Summary by Data Source

Standard

Federal

NPL - National Priority List

A search of the NPL database, dated Jul 3, 2018 has found that there are 1 NPL site(s) within approximately 1.00 miles of the project property.

| <u>Equal/Higher Elevation</u> | <u>Address</u> | <u>Direction</u> | <u>Distance (mi/ft)</u> | <u>Map Key</u> |
|--------------------------------------|---|-------------------------|--------------------------------|-----------------------|
| CAMP PENDLETON MARINE CORPS BASE | CAMP PENDLETON MARINE BASE CAMP PENDLETON CA 92055 | N | 0.98 / 5,150.54 | 61 |

SEMS ARCHIVE - SEMS List 8R Archive Sites

A search of the SEMS ARCHIVE database, dated Apr 11, 2018 has found that there are 1 SEMS ARCHIVE site(s) within approximately 0.50 miles of the project property.

| <u>Lower Elevation</u> | <u>Address</u> | <u>Direction</u> | <u>Distance (mi/ft)</u> | <u>Map Key</u> |
|-------------------------------|---------------------------------------|-------------------------|--------------------------------|-----------------------|
| SEASHELL OIL & CHEMICAL | 423 N CLEVELAND OCEANSIDE CA 92054 | SSE | 0.42 / 2,214.48 | 48 |

CERCLIS - Comprehensive Environmental Response, Compensation and Liability Information System - CERCLIS

A search of the CERCLIS database, dated Oct 25, 2013 has found that there are 1 CERCLIS site(s) within approximately 0.50 miles of the project property.

| <u>Lower Elevation</u> | <u>Address</u> | <u>Direction</u> | <u>Distance (mi/ft)</u> | <u>Map Key</u> |
|-------------------------------|---------------------------------------|-------------------------|--------------------------------|-----------------------|
| SEASHELL OIL & CHEMICAL | 423 N CLEVELAND OCEANSIDE CA 92054 | SSE | 0.42 / 2,214.48 | 48 |

CERCLIS NFRAP - CERCLIS - No Further Remedial Action Planned

A search of the CERCLIS NFRAP database, dated Oct 25, 2013 has found that there are 1 CERCLIS NFRAP site(s) within approximately 0.50 miles of the project property.

| <u>Lower Elevation</u> | <u>Address</u> | <u>Direction</u> | <u>Distance (mi/ft)</u> | <u>Map Key</u> |
|-------------------------------|---------------------------------------|-------------------------|--------------------------------|-----------------------|
| SEASHELL OIL & CHEMICAL | 423 N CLEVELAND OCEANSIDE CA 92054 | SSE | 0.42 / 2,214.48 | 48 |

RCRA SQG - RCRA Small Quantity Generators List

A search of the RCRA SQG database, dated Apr 12, 2018 has found that there are 2 RCRA SQG site(s) within approximately 0.25 miles of the project property.

| <u>Equal/Higher Elevation</u> | <u>Address</u> | <u>Direction</u> | <u>Distance (mi/ft)</u> | <u>Map Key</u> |
|-------------------------------|--|------------------|-------------------------|--------------------|
| VERN E BOE | 1003 N COAST HWY OCEANSIDE CA 92054 | ENE | 0.01 / 45.01 | 4 |
| ARCO FACILITY NO 09749 | 802 N COAST HWY OCEANSIDE CA 92054 | SSE | 0.12 / 630.32 | 15 |

State

RESPONSE - State Response Sites

A search of the RESPONSE database, dated Apr 18, 2018 has found that there are 1 RESPONSE site(s) within approximately 1.00 miles of the project property.

| <u>Equal/Higher Elevation</u> | <u>Address</u> | <u>Direction</u> | <u>Distance (mi/ft)</u> | <u>Map Key</u> |
|-------------------------------|---|------------------|-------------------------|-------------------|
| CAMP PENDLETON | IN ORANGE COUNTY, ALONG BORDER OF SAND DIEGO COUNTY, JUST EAST/SOUTHEAST OF SAN CLEMENTE IN OCEANSIDE SAN DIEGO CA 92055 <i>ESTOR EPA ID: 80000919</i> | SE | 0.01 / 26.46 | 2 |

ENVIROSTOR - EnviroStor Database

A search of the ENVIROSTOR database, dated Feb 26, 2018 has found that there are 8 ENVIROSTOR site(s) within approximately 1.00 miles of the project property.

| <u>Equal/Higher Elevation</u> | <u>Address</u> | <u>Direction</u> | <u>Distance (mi/ft)</u> | <u>Map Key</u> |
|---|---|------------------|-------------------------|--------------------|
| CAMP PENDLETON | IN ORANGE COUNTY, ALONG BORDER OF SAND DIEGO COUNTY, JUST EAST/SOUTHEAST OF SAN CLEMENTE IN OCEANSIDE SAN DIEGO CA 92055 <i>Estor/EPA ID: 80000919</i> | SE | 0.01 / 26.46 | 2 |
| LAUREL ELEMENTARY SCHOOL | 1410 LAUREL STREET OCEANSIDE CA 92054 <i>Estor/EPA ID: 37820014</i> | ENE | 0.62 / 3,280.99 | 55 |
| OCEANSIDE HIGH SCHOOL EXPANSION | 100 SOUTH HORNE STREET OCEANSIDE CA 92054 <i>Estor/EPA ID: 37820001</i> | SE | 0.67 / 3,514.83 | 56 |
| OCEANSIDE HIGH SCHOOL GYM & WOODSHOP | SEAGAZE DRIVE/HORNE STREET OCEANSIDE CA 92054 <i>Estor/EPA ID: 37820021</i> | ESE | 0.70 / 3,705.00 | 57 |
| TEXACO(FORMER) | 1444 MISSION AVENUE OCEANSIDE CA 92054 <i>Estor/EPA ID: 37550003</i> | E | 0.88 / 4,630.74 | 59 |
| FLAGS ON MISSION | 1547 MISSION AVENUE OCEANSIDE CA 92054 | E | 0.93 / 4,908.72 | 60 |

| <u>Equal/Higher Elevation</u> | <u>Address</u> | <u>Direction</u> | <u>Distance (mi/ft)</u> | <u>Map Key</u> |
|-----------------------------------|--|------------------|-------------------------|--------------------|
| <i>Estor/EPA ID: 37000039</i> | | | | |
| <u>Lower Elevation</u> | <u>Address</u> | <u>Direction</u> | <u>Distance (mi/ft)</u> | <u>Map Key</u> |
| SEASHELL OIL AND CHEMICAL | 423 NORTH CLEVELAND OCEANSIDE CA 92054 | SSE | 0.40 / 2,102.33 | 42 |
| <i>Estor/EPA ID: 37510121</i> | | | | |
| ATCHISON, TOPEKA & SANTA FE RR | 117 CLEVELAND STREET OCEANSIDE CA 92054 | SSE | 0.72 / 3,827.20 | 58 |
| <i>Estor/EPA ID: 37400002</i> | | | | |

LUST - Leaking Underground Fuel Tank Reports

A search of the LUST database, dated Jul 6, 2018 has found that there are 11 LUST site(s) within approximately 0.50 miles of the project property.

| <u>Equal/Higher Elevation</u> | <u>Address</u> | <u>Direction</u> | <u>Distance (mi/ft)</u> | <u>Map Key</u> |
|--|---|------------------|-------------------------|--------------------|
| HOLIDAY INN EXPRESS | 937 N COAST HY OCEANSIDE CA 92054 | SSE | 0.01 / 55.11 | 6 |
| <i>Global ID / Status / Status Date: T0607301990 Completed - Case Closed 1996-05-08 00:00:00</i> | | | | |
| ARCO FACILITY #9749 | 802 N COAST HY OCEANSIDE CA 92054 | SSE | 0.12 / 620.95 | 14 |
| <i>Global ID / Status / Status Date: T0607302350 Open - Remediation 2014-05-15 00:00:00</i> | | | | |
| HILL STREET TEXACO | 801 N COAST HY OCEANSIDE CA 920542133 | SSE | 0.12 / 641.69 | 18 |
| <i>Global ID / Status / Status Date: T0607302222 Completed - Case Closed 2002-09-13 00:00:00</i> | | | | |
| G & M CO., INC #53 | 601 N COAST HY OCEANSIDE CA 920542435 | SSE | 0.26 / 1,366.09 | 28 |
| <i>Global ID / Status / Status Date: T0607301931 Completed - Case Closed 2014-07-24 00:00:00</i> | | | | |
| MOBIL-HARBOR DRIVE-18F7M | 477 HARBOR DR OCEANSIDE CA 920541027 | NNW | 0.35 / 1,823.34 | 33 |
| <i>Global ID / Status / Status Date: T0607301473 Completed - Case Closed 2010-01-19 00:00:00</i> | | | | |
| Mobil 18-F7M | 477 HARBOR DR OCEANSIDE CA 920541027 | NNW | 0.35 / 1,842.84 | 34 |
| <i>Global ID / Status / Status Date: T0607301275 Completed - Case Closed 2016-07-27 00:00:00</i> | | | | |
| CHEVRON/APS 1815 | 1601 N COAST HY OCEANSIDE CA 920541026 | NNW | 0.38 / 1,991.74 | 39 |
| <i>Global ID / Status / Status Date: T0607301732 Completed - Case Closed 2003-10-06 00:00:00</i> | | | | |
| FRMR. CHEVRON, CIVIC CTR. PLAZA | 401 N COAST HY OCEANSIDE CA 92054 | SSE | 0.38 / 1,999.78 | 40 |
| <i>Global ID / Status / Status Date: T0607301057 Completed - Case Closed 2000-03-03 00:00:00</i> | | | | |

| <u>Lower Elevation</u> | <u>Address</u> | <u>Direction</u> | <u>Distance (mi/ft)</u> | <u>Map Key</u> |
|--|--|------------------|-------------------------|--------------------|
| CLEVELAND ST HOUSING PROJECT | 400 N CLEVELAND ST (400 BLOCK) OCEANSIDE CA 92054 | SSE | 0.42 / 2,214.03 | 47 |
| <i>Global ID / Status / Status Date: T0607302692 Completed - Case Closed 1999-10-26 00:00:00</i> | | | | |
| SEASHELL OIL & CHEMICAL CO | 423 N CLEVELAND ST OCEANSIDE CA 920542530 | SSE | 0.43 / 2,244.42 | 49 |
| <i>Global ID / Status / Status Date: T0607302660 Completed - Case Closed 2016-11-23 00:00:00</i> | | | | |
| OCEANSIDE CITY GARAGE | 304 04TH ST OCEANSIDE CA 920542526 | SSE | 0.43 / 2,281.48 | 51 |
| <i>Global ID / Status / Status Date: T0607300874 Completed - Case Closed 1996-06-03 00:00:00</i> | | | | |

UST - Permitted Underground Storage Tank (UST) in GeoTracker

A search of the UST database, dated Jul 1, 2018 has found that there are 1 UST site(s) within approximately 0.25 miles of the project property.

| <u>Equal/Higher Elevation</u> | <u>Address</u> | <u>Direction</u> | <u>Distance (mi/ft)</u> | <u>Map Key</u> |
|-----------------------------------|---------------------------------------|------------------|-------------------------|--------------------|
| Chevron(G&M #7) | 802 N COAST HWY OCEANSIDE CA 92054 | SSE | 0.11 / 603.53 | 11 |
| <i>Facility ID: 37-000-105539</i> | | | | |

HHSS - Historical Hazardous Substance Storage Information Database

A search of the HHSS database, dated Aug 27, 2015 has found that there are 3 HHSS site(s) within approximately 0.25 miles of the project property.

| <u>Equal/Higher Elevation</u> | <u>Address</u> | <u>Direction</u> | <u>Distance (mi/ft)</u> | <u>Map Key</u> |
|-------------------------------|--|------------------|-------------------------|--------------------|
| AL LABBE APOLLO | 801 N. HILL ST. OCEANSIDE CA 92056 | SSE | 0.11 / 601.97 | 10 |
| LABBE SERVICE ELMER E LABBE | 801 NO. HILL ST. OCEANSIDE CA 92054 | SSE | 0.11 / 601.97 | 10 |
| ARCO STN 401 | 802 N HILL ST OCEANSIDE CA 92054 | SSE | 0.12 / 635.21 | 17 |

DELISTED TNK - Delisted Storage Tanks

A search of the DELISTED TNK database, dated Jul 01, 2018 has found that there are 1 DELISTED TNK site(s) within approximately 0.25 miles of the project property.

| <u>Equal/Higher Elevation</u> | <u>Address</u> | <u>Direction</u> | <u>Distance (mi/ft)</u> | <u>Map Key</u> |
|-------------------------------|--|------------------|-------------------------|--------------------|
| ARCO FACILITY #9749 | 802 N COAST HWY # 9749 OCEANSIDE CA 92054 | SSE | 0.13 / 672.88 | 19 |

CERS TANK - California Environmental Reporting System (CERS) Tanks

A search of the CERS TANK database, dated Mar 22, 2018 has found that there are 2 CERS TANK site(s) within approximately 0.25 miles of the project property.

| <u>Equal/Higher Elevation</u> | <u>Address</u> | <u>Direction</u> | <u>Distance (mi/ft)</u> | <u>Map Key</u> |
|-------------------------------|---------------------------------------|------------------|-------------------------|---------------------------|
| Chevron(G&M #7) | 802 N COAST HWY OCEANSIDE CA 92054 | SSE | 0.12 / 630.32 | <u>15</u> |

| <u>Lower Elevation</u> | <u>Address</u> | <u>Direction</u> | <u>Distance (mi/ft)</u> | <u>Map Key</u> |
|---|---|------------------|-------------------------|---------------------------|
| OCEANSIDE HARBOR FUEL DOCK & MINI MART | 1380 N PACIFIC ST OCEANSIDE CA 92054 | W | 0.23 / 1,218.81 | <u>25</u> |

CLEANUP SITES - GeoTracker Cleanup Sites Data

A search of the CLEANUP SITES database, dated Jul 6, 2018 has found that there are 17 CLEANUP SITES site(s) within approximately 0.50 miles of the project property.

| <u>Equal/Higher Elevation</u> | <u>Address</u> | <u>Direction</u> | <u>Distance (mi/ft)</u> | <u>Map Key</u> |
|------------------------------------|--|------------------|-------------------------|---------------------------|
| HOLIDAY INN EXPRESS | 937 N COAST HY OCEANSIDE CA 92054 | SSE | 0.01 / 50.02 | <u>5</u> |
| ARCO FACILITY #9749 | 802 N COAST HY OCEANSIDE CA 92054 | SSE | 0.12 / 609.75 | <u>13</u> |
| HILL STREET TEXACO | 801 N COAST HY OCEANSIDE CA 920542133 | SSE | 0.12 / 631.52 | <u>16</u> |
| HILL STREET TEXACO | 801 N COAST HY OCEANSIDE CA 920542133 | SSE | 0.12 / 641.69 | <u>18</u> |
| CARPENTERS GARAGE | 1501 N COAST HY OCEANSIDE CA 920541025 | NNW | 0.33 / 1,768.62 | <u>32</u> |
| CHEVRON/APSI 1815 | 1601 N COAST HY OCEANSIDE CA 920541026 | NNW | 0.37 / 1,953.47 | <u>38</u> |
| FRMR. CHEVRON, CIVIC CTR. PLAZA | 401 N COAST HY OCEANSIDE CA 92054 | SSE | 0.41 / 2,177.21 | <u>45</u> |
| H & M Military Supplies Inc | 301 N Coast Hwy Oceanside CA 92054-2823 | SSE | 0.47 / 2,499.24 | <u>54</u> |

| <u>Lower Elevation</u> | <u>Address</u> | <u>Direction</u> | <u>Distance (mi/ft)</u> | <u>Map Key</u> |
|----------------------------------|--|-------------------------|--------------------------------|---------------------------|
| CHEVRON | 1380 N PACIFIC ST OCEANSIDE CA 920541024 | W | 0.32 / 1,673.11 | <u>29</u> |
| JENCO INC/MANAGING PARTNER | None N CLEVELAND ST OCEANSIDE CA 92054 | SSE | 0.36 / 1,923.63 | <u>36</u> |
| OLD CORPORATION YARD PARCEL B | 501 N CLEVELAND ST OCEANSIDE CA 92054 | SSE | 0.38 / 2,007.44 | <u>41</u> |
| CLEVELAND ST HOUSING PROJECT | 400 N CLEVELAND ST (400 BLOCK) OCEANSIDE CA 92054 | SSE | 0.41 / 2,146.26 | <u>43</u> |
| SEASHELL OIL & CHEMICAL CO | 423 N CLEVELAND ST OCEANSIDE CA 920542530 | SSE | 0.42 / 2,195.92 | <u>46</u> |
| SEASHELL OIL & CHEMICAL CO | 423 N CLEVELAND ST OCEANSIDE CA 920542530 | SSE | 0.42 / 2,195.92 | <u>46</u> |
| OCEANSIDE CITY GARAGE | 304 04TH ST OCEANSIDE CA 920542526 | SSE | 0.43 / 2,281.48 | <u>51</u> |
| OCEANSIDE CITY GARAGE | 304 04TH ST OCEANSIDE CA 920542526 | SSE | 0.45 / 2,358.83 | <u>52</u> |
| JENCO INC/MANAGING PARTNER | None N CLEVELAND ST OCEANSIDE CA 92054 | SSE | 0.45 / 2,401.05 | <u>53</u> |

HIST TANK - Historical Hazardous Substance Storage Container Information - Facility Summary

A search of the HIST TANK database, dated May 27, 1988 has found that there are 2 HIST TANK site(s) within approximately 0.25 miles of the project property.

| <u>Equal/Higher Elevation</u> | <u>Address</u> | <u>Direction</u> | <u>Distance (mi/ft)</u> | <u>Map Key</u> |
|--------------------------------------|---------------------------------|-------------------------|--------------------------------|---------------------------|
| AL LABBE APOLLO | 801 N. HILL ST. OCEANSIDE CA | SSE | 0.11 / 601.97 | <u>10</u> |
| ARCO STN. #401 | 802 N. HILL ST. OCEANSIDE CA | SSE | 0.12 / 635.21 | <u>17</u> |

County

SANDIEGO HAZ - San Diego County Hazardous Materials Management Division Database

A search of the SANDIEGO HAZ database, dated Apr 24, 2018 has found that there are 11 SANDIEGO HAZ site(s) within approximately 0.25 miles of the project property.

| <u>Equal/Higher Elevation</u> | <u>Address</u> | <u>Direction</u> | <u>Distance (mi/ft)</u> | <u>Map Key</u> |
|---|---|-------------------------|--------------------------------|---------------------------|
| HOLIDAY INN EXPRESS | 937 N COAST HY, OCEANSIDE, 92054- CA | SE | 0.01 / 58.69 | <u>7</u> |
| In-N-Out Burger #313 Oceanside 2 | 936 N COAST HWY, Oceanside, CA 92054 Oceanside CA | ENE | 0.01 / 64.06 | <u>9</u> |
| HILL STREET TEXACO | 801 N COAST HY, OCEANSIDE, 92054-2133 CA | SSE | 0.12 / 608.26 | <u>12</u> |
| Chevron(G&M #7) | 802 N COAST HWY OCEANSIDE CA | SSE | 0.12 / 630.32 | <u>15</u> |
| <u>Lower Elevation</u> | <u>Address</u> | <u>Direction</u> | <u>Distance (mi/ft)</u> | <u>Map Key</u> |
| NW CORNER OF 8TH ST & CLEVELAND | 802 N CLEVELAND ST, OCEANSIDE CA 92054 CA | S | 0.16 / 846.84 | <u>20</u> |
| J D H MFG, INC | 714 N CLEVELAND ST, OCEANSIDE, 92054-2128 CA | S | 0.19 / 1,027.64 | <u>22</u> |
| CITY OF O.S.-NORTH BRIDGE LIFT STATION | 304 S HARBOR DR OCEANSIDE CA | NW | 0.22 / 1,147.58 | <u>23</u> |
| PIERCES AUTOMOTIVE | 702 N CLEVELAND ST, OCEANSIDE, 92054-2128 CA | S | 0.22 / 1,161.46 | <u>24</u> |
| CHEVRON | 1380 N PACIFIC ST, OCEANSIDE, 92054-1024 CA | W | 0.23 / 1,218.81 | <u>25</u> |
| OCEANSIDE HARBOR FUEL DOCK & MINI MART | 1380 N PACIFIC ST OCEANSIDE CA | W | 0.23 / 1,218.81 | <u>25</u> |
| OCEANSIDE HARBOR FUEL DOCK | 1380 N PACIFIC ST, OCEANSIDE, 92054-1024 CA | W | 0.23 / 1,218.81 | <u>25</u> |

| <u>Lower Elevation</u> | <u>Address</u> | <u>Direction</u> | <u>Distance (mi/ft)</u> | <u>Map Key</u> |
|------------------------|----------------|------------------|-------------------------|----------------|
|------------------------|----------------|------------------|-------------------------|----------------|

SANDIEGO SAM - San Diego County Site Assessment and Mitigation Investigation Sites

A search of the SANDIEGO SAM database, dated May 29, 2018 has found that there are 22 SANDIEGO SAM site(s) within approximately 0.50 miles of the project property.

| <u>Equal/Higher Elevation</u> | <u>Address</u> | <u>Direction</u> | <u>Distance (mi/ft)</u> | <u>Map Key</u> |
|-------------------------------|---------------------------------|------------------|-------------------------|---------------------------|
| HOLIDAY INN EXPRESS | 937 N COAST HWY Oceanside CA | SE | 0.01 / 58.69 | <u>7</u> |
| HOLIDAY INN EXPRESS | 937 N COAST HWY Oceanside CA | SE | 0.01 / 58.69 | <u>7</u> |
| HILL STREET TEXACO | 801 N COAST HWY Oceanside CA | SSE | 0.12 / 608.26 | <u>12</u> |
| HILL STREET TEXACO | 801 N COAST HWY Oceanside CA | SSE | 0.12 / 608.26 | <u>12</u> |
| HILL STREET TEXACO | 801 N COAST HWY Oceanside CA | SSE | 0.12 / 608.26 | <u>12</u> |
| ARCO FACILITY #9749 | 802 N COAST HWY Oceanside CA | SSE | 0.12 / 630.32 | <u>15</u> |
| ARCO FACILITY #9749 | 802 N COAST HWY Oceanside CA | SSE | 0.12 / 630.32 | <u>15</u> |
| ASTLEFORD PROPERTY | CA | ESE | 0.17 / 904.71 | <u>21</u> |
| G & M CO., INC #53 | 601 N COAST HWY Oceanside CA | SSE | 0.25 / 1,324.85 | <u>27</u> |
| MOBIL-HARBOR DRIVE-18F7M | 477 HARBOR DR Oceanside CA | NNW | 0.36 / 1,896.81 | <u>35</u> |
| MOBIL-HARBOR DRIVE-18F7M | 477 HARBOR DR Oceanside CA | NNW | 0.36 / 1,896.81 | <u>35</u> |

| <u>Equal/Higher Elevation</u> | <u>Address</u> | <u>Direction</u> | <u>Distance (mi/ft)</u> | <u>Map Key</u> |
|--------------------------------------|------------------------------------|-------------------------|--------------------------------|---------------------------|
| CHEVRON/APSI 1815 | 1601 N COAST HWY CA | NNW | 0.37 / 1,945.62 | <u>37</u> |
| CHEVRON/APSI 1815 | 1601 N COAST HWY CA | NNW | 0.37 / 1,945.62 | <u>37</u> |
| FRMR. CHEVRON, CIVIC CTR. PLAZA | CA | SSE | 0.41 / 2,162.71 | <u>44</u> |
| FRMR. CHEVRON, CIVIC CTR. PLAZA | CA | SSE | 0.41 / 2,162.71 | <u>44</u> |
| <u>Lower Elevation</u> | <u>Address</u> | <u>Direction</u> | <u>Distance (mi/ft)</u> | <u>Map Key</u> |
| CHEVRON | 1380 N PACIFIC ST CA | W | 0.23 / 1,218.81 | <u>25</u> |
| OLD CORPORATION YARD PARCEL B | 501 N CLEVELAND ST Oceanside CA | SSE | 0.33 / 1,752.08 | <u>31</u> |
| SEASHELL OIL & CHEMICAL CO | 423 N CLEVELAND ST Oceanside CA | SSE | 0.42 / 2,214.48 | <u>48</u> |
| SEASHELL OIL & CHEMICAL CO | 423 N CLEVELAND ST Oceanside CA | SSE | 0.42 / 2,214.48 | <u>48</u> |
| SEASHELL OIL & CHEMICAL CO | 423 N CLEVELAND ST Oceanside CA | SSE | 0.42 / 2,214.48 | <u>48</u> |
| CLEVELAND ST HOUSING PROJECT | 400 N CLEVELAND ST Oceanside CA | SSE | 0.43 / 2,256.25 | <u>50</u> |
| CLEVELAND ST HOUSING PROJECT | 400 N CLEVELAND ST Oceanside CA | SSE | 0.43 / 2,256.25 | <u>50</u> |

SANDIEGO UST - San Diego County UST List

A search of the SANDIEGO UST database, dated May 25, 2018 has found that there are 2 SANDIEGO UST site(s) within approximately 0.25 miles of the project property.

| <u>Equal/Higher Elevation</u> | <u>Address</u> | <u>Direction</u> | <u>Distance (mi/ft)</u> | <u>Map Key</u> |
|---|---|------------------|-------------------------|--------------------|
| Chevron(G&M #7) | 802 N COAST HWY OCEANSIDE CA 92054 | SSE | 0.12 / 630.32 | 15 |
| <u>Lower Elevation</u> | <u>Address</u> | <u>Direction</u> | <u>Distance (mi/ft)</u> | <u>Map Key</u> |
| OCEANSIDE HARBOR FUEL DOCK & MINI MART | 1380 N PACIFIC ST OCEANSIDE CA 92054 | W | 0.23 / 1,218.81 | 25 |

SAN DIEGO LOP - San Diego County Local Oversight Program List

A search of the SAN DIEGO LOP database, dated Jun 11, 2018 has found that there are 10 SAN DIEGO LOP site(s) within approximately 0.50 miles of the project property.

| <u>Equal/Higher Elevation</u> | <u>Address</u> | <u>Direction</u> | <u>Distance (mi/ft)</u> | <u>Map Key</u> |
|-------------------------------|--|------------------|-------------------------|--------------------|
| HILL STREET TEXACO | 801 N COAST HWY, OCEANSIDE, CA 92054-2133 OCEANSIDE CA | SSE | 0.12 / 608.26 | 12 |
| HILL STREET TEXACO | 801 N COAST HWY, OCEANSIDE, CA 92054-2133 OCEANSIDE CA | SSE | 0.12 / 608.26 | 12 |
| ARCO FACILITY #9749 | 802 N COAST HWY, OCEANSIDE, CA 92054 OCEANSIDE CA | SSE | 0.12 / 630.32 | 15 |
| ARCO FACILITY #9749 | 802 N COAST HWY, OCEANSIDE, CA 92054 OCEANSIDE CA | SSE | 0.12 / 630.32 | 15 |
| G & M CO., INC #53 | 601 N COAST HWY, OCEANSIDE, CA 92054 OCEANSIDE CA | SSE | 0.25 / 1,324.85 | 27 |
| MOBIL-HARBOR DRIVE-18F7M | 477 HARBOR DR, OCEANSIDE, CA 92054 OCEANSIDE CA | NNW | 0.36 / 1,896.81 | 35 |
| MOBIL-HARBOR DRIVE-18F7M | 477 HARBOR DR, OCEANSIDE, CA 92054 OCEANSIDE CA | NNW | 0.36 / 1,896.81 | 35 |
| CHEVRON/APS 1815 | 1601 N COAST HWY, OCEANSIDE, CA 92054 OCEANSIDE CA | NNW | 0.37 / 1,953.47 | 38 |

| <u>Lower Elevation</u> | <u>Address</u> | <u>Direction</u> | <u>Distance (mi/ft)</u> | <u>Map Key</u> |
|---------------------------------|---|------------------|-------------------------|--------------------|
| SEASHELL OIL & CHEMICAL CO | 423 N CLEVELAND ST, OCEANSIDE, CA 92054-2530 OCEANSIDE CA | SSE | 0.42 / 2,214.48 | 48 |
| CLEVELAND ST HOUSING PROJECT | 400 N CLEVELAND ST, OCEANSIDE, CA 92054 OCEANSIDE CA | SSE | 0.43 / 2,256.25 | 50 |

Non Standard

Federal

FINDS/FRS - Facility Registry Service/Facility Index

A search of the FINDS/FRS database, dated Apr 17, 2018 has found that there are 2 FINDS/FRS site(s) within approximately 0.02 miles of the project property.

| <u>Equal/Higher Elevation</u> | <u>Address</u> | <u>Direction</u> | <u>Distance (mi/ft)</u> | <u>Map Key</u> |
|-------------------------------|--|------------------|-------------------------|-------------------|
| VERN E BOE | 1003 N COAST HWY OCEANSIDE CA 92054 | ENE | 0.01 / 45.01 | 4 |
| HOLIDAY INN EXPRESS | 937 N COAST HY OCEANSIDE CA 92054 | SE | 0.01 / 58.69 | 7 |

State

SCH - School Property Evaluation Program Sites

A search of the SCH database, dated Feb 26, 2018 has found that there are 3 SCH site(s) within approximately 1.00 miles of the project property.

| <u>Equal/Higher Elevation</u> | <u>Address</u> | <u>Direction</u> | <u>Distance (mi/ft)</u> | <u>Map Key</u> |
|---|--|------------------|-------------------------|--------------------|
| LAUREL ELEMENTARY SCHOOL | 1410 LAUREL STREET OCEANSIDE CA 92054 | ENE | 0.62 / 3,280.99 | 55 |
| OCEANSIDE HIGH SCHOOL EXPANSION | 100 SOUTH HORNE STREET OCEANSIDE CA 92054 | SE | 0.67 / 3,514.83 | 56 |
| OCEANSIDE HIGH SCHOOL GYM & WOODSHOP | SEAGAZE DRIVE/HORNE STREET OCEANSIDE CA 92054 | ESE | 0.70 / 3,705.00 | 57 |

HAZNET - Hazardous Waste Manifest Data

A search of the HAZNET database, dated Oct 24, 2016 has found that there are 5 HAZNET site(s) within approximately 0.02 miles of the project property.

| <u>Equal/Higher Elevation</u> | <u>Address</u> | <u>Direction</u> | <u>Distance (mi/ft)</u> | <u>Map Key</u> |
|-------------------------------|--|------------------|-------------------------|-------------------|
| GENE EDICK | 1009 N COAST HWY OCEANSIDE CA 92054 | - | 0.00 / 0.00 | 1 |
| 1X BOE'S CYCLE MART INC | 1003 N HILL ST OCEANSIDE CA 920540000 | ESE | 0.01 / 39.86 | 3 |
| VERN E BOE | 1003 N COAST HWY OCEANSIDE CA 920540000 | ENE | 0.01 / 45.01 | 4 |
| HEBDOWS AUTOMOTIVE | 937 N HILL ST OCEANSIDE CA 920540000 | SE | 0.01 / 58.69 | 7 |
| 1X WICKLINE BEDDING | 1100 N HILL ST OCEANSIDE CA 920540000 | NE | 0.01 / 63.38 | 8 |

HIST MANIFEST - Historical Hazardous Waste Manifest Data

A search of the HIST MANIFEST database, dated Dec 31, 1992 has found that there are 1 HIST MANIFEST site(s) within approximately 0.02 miles of the project property.

| <u>Equal/Higher Elevation</u> | <u>Address</u> | <u>Direction</u> | <u>Distance (mi/ft)</u> | <u>Map Key</u> |
|-------------------------------|--|------------------|-------------------------|-------------------|
| | 1100 N HILL ST OCEANSIDE CA 920540000 | NE | 0.01 / 63.38 | 8 |

DELISTED HAZ - Delisted Environmental Reporting System (CERS) Hazardous Waste Sites

A search of the DELISTED HAZ database, dated Mar 22, 2018 has found that there are 1 DELISTED HAZ site(s) within approximately 0.50 miles of the project property.

| <u>Lower Elevation</u> | <u>Address</u> | <u>Direction</u> | <u>Distance (mi/ft)</u> | <u>Map Key</u> |
|-----------------------------|--|------------------|-------------------------|--------------------|
| Verizon Wireless: Oceanside | 1200 1/2 HARBOR DRIVE NORTH OCEANSIDE CA 92054-1000 | NW | 0.33 / 1,738.79 | 30 |

EMISSIONS - Toxic Pollutant Emissions Facilities

A search of the EMISSIONS database, dated Dec 31, 2016 has found that there are 5 EMISSIONS site(s) within approximately 0.25 miles of the project property.

| <u>Equal/Higher Elevation</u> | <u>Address</u> | <u>Direction</u> | <u>Distance (mi/ft)</u> | <u>Map Key</u> |
|-------------------------------|--------------------------------------|------------------|-------------------------|--------------------|
| ARCO #9749 / MOBIL | 802 COAST HY N OCEANSIDE CA 92054 | SSE | 0.12 / 630.32 | 15 |
| ARCO #9749 | 802 COAST HY N OCEANSIDE CA 92054 | SSE | 0.12 / 630.32 | 15 |

| <u>Equal/Higher Elevation</u> | <u>Address</u> | <u>Direction</u> | <u>Distance (mi/ft)</u> | <u>Map Key</u> |
|-------------------------------|--------------------------------------|------------------|-------------------------|--------------------|
| G&M OIL #53 / SHELL OIL | 601 COAST HY N OCEANSIDE CA 92054 | SSE | 0.25 / 1,303.50 | 26 |
| G&M OIL #53SHELL OIL | 601 COAST HY N OCEANSIDE CA 92054 | SSE | 0.25 / 1,303.50 | 26 |
| G&M OIL CO INC #53 | 601 COAST HY N OCEANSIDE CA 92054 | SSE | 0.25 / 1,303.50 | 26 |

CERS HAZ - California Environmental Reporting System (CERS) Hazardous Waste Sites

A search of the CERS HAZ database, dated Mar 22, 2018 has found that there are 1 CERS HAZ site(s) within approximately 0.12 miles of the project property.

| <u>Equal/Higher Elevation</u> | <u>Address</u> | <u>Direction</u> | <u>Distance (mi/ft)</u> | <u>Map Key</u> |
|----------------------------------|---------------------------------------|------------------|-------------------------|-------------------|
| In-N-Out Burger #313 Oceanside 2 | 936 N COAST HWY OCEANSIDE CA 92054 | ENE | 0.01 / 64.06 | 9 |

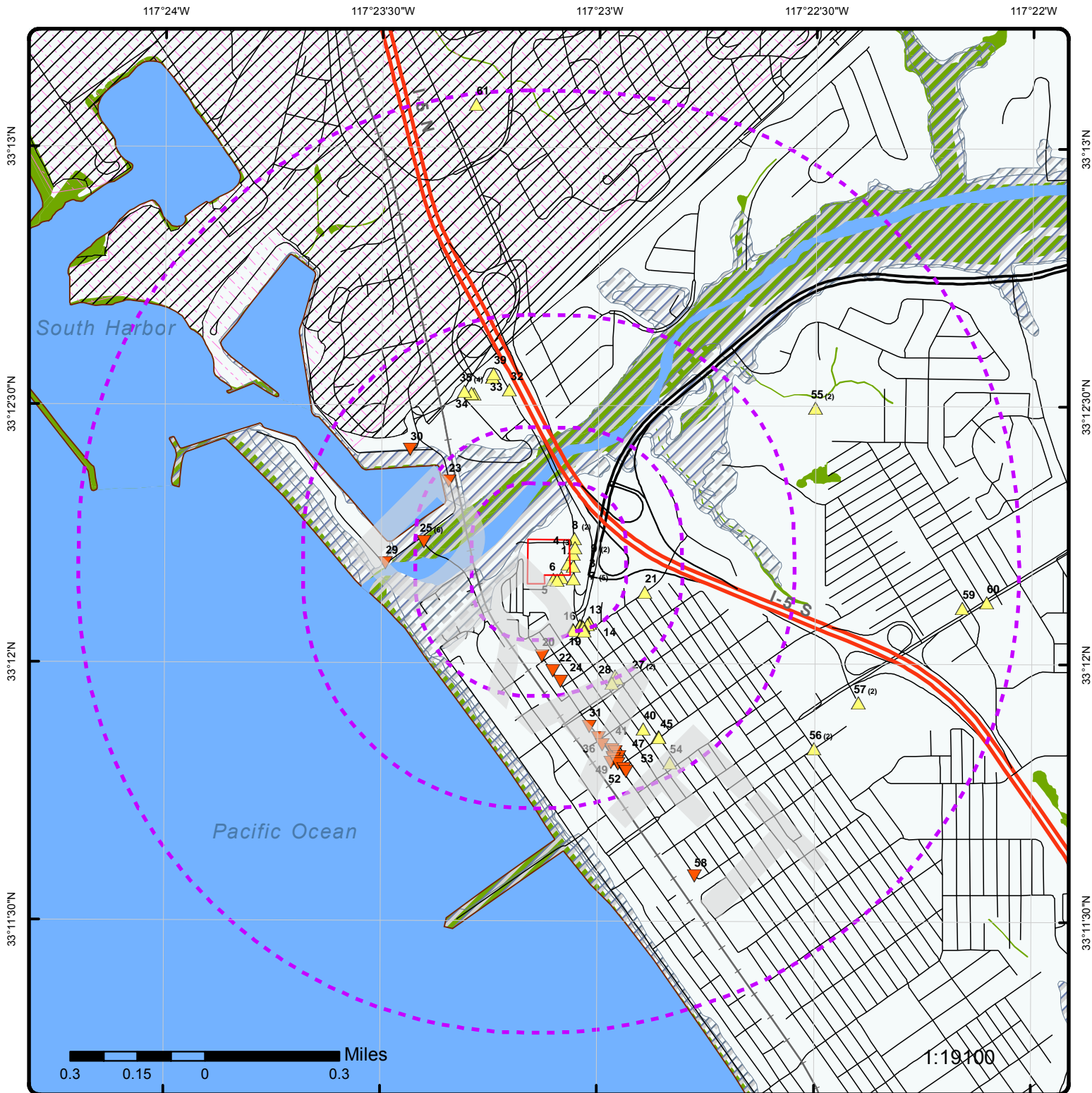

Map : 1 Mile Radius

Order No: 20180730239

Address: 1009 North Coast Highway, Oceanside, CA, 92054

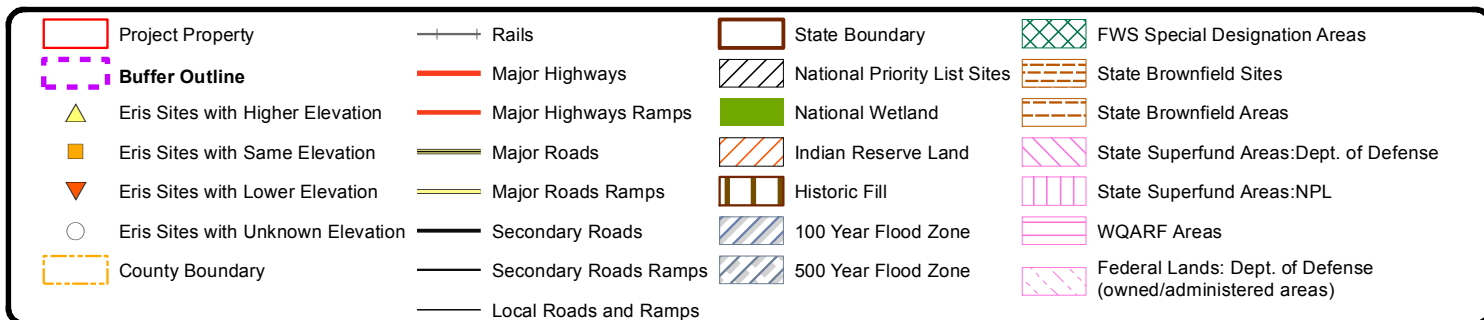

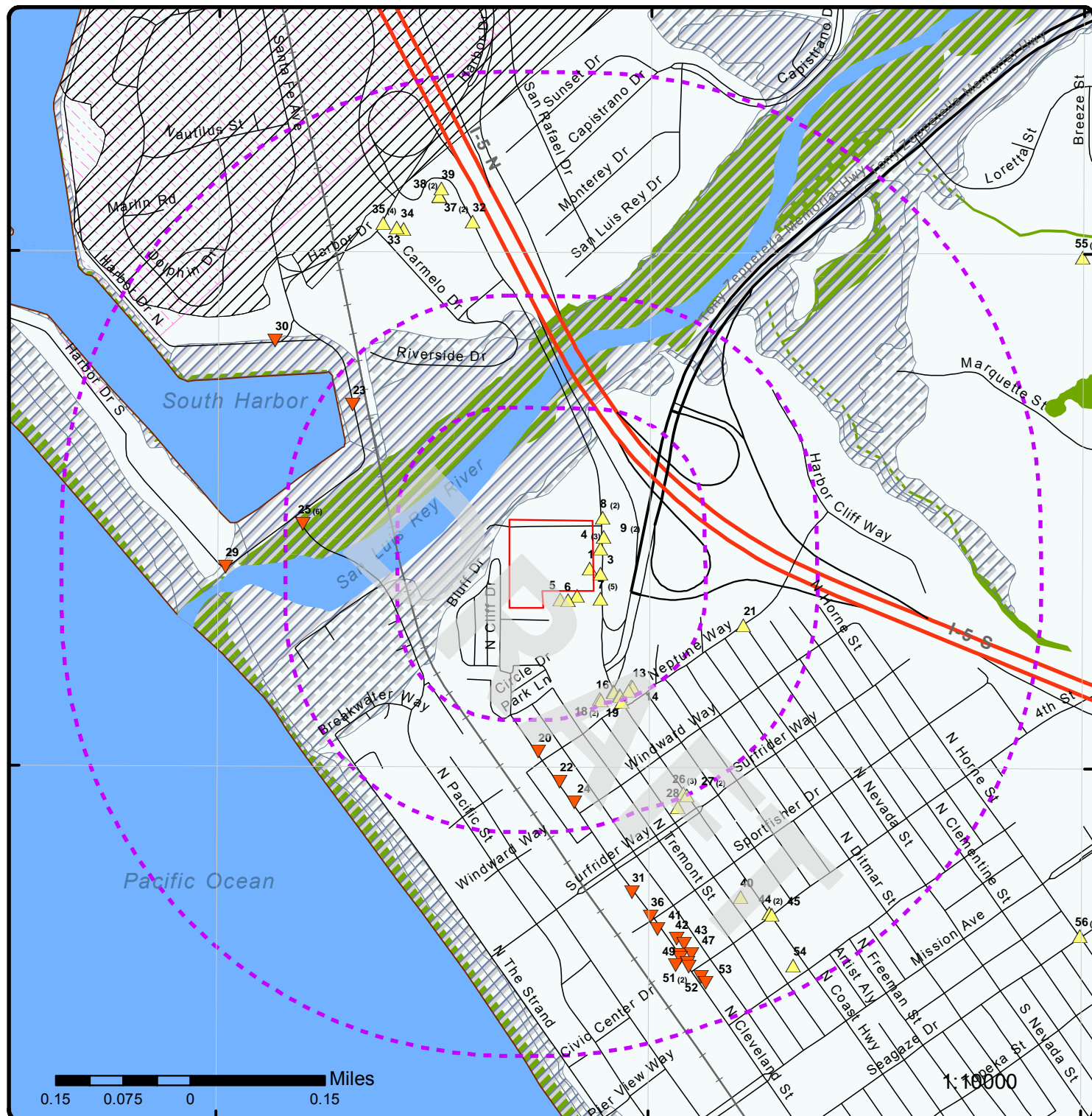

Map : 0.5 Mile Radius

Order No: 20180730239

Address: 1009 North Coast Highway, Oceanside, CA, 92054

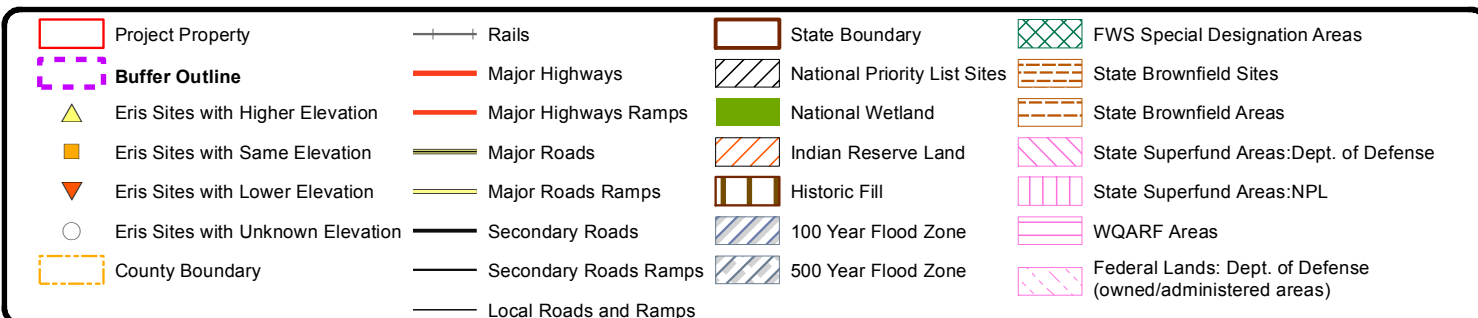

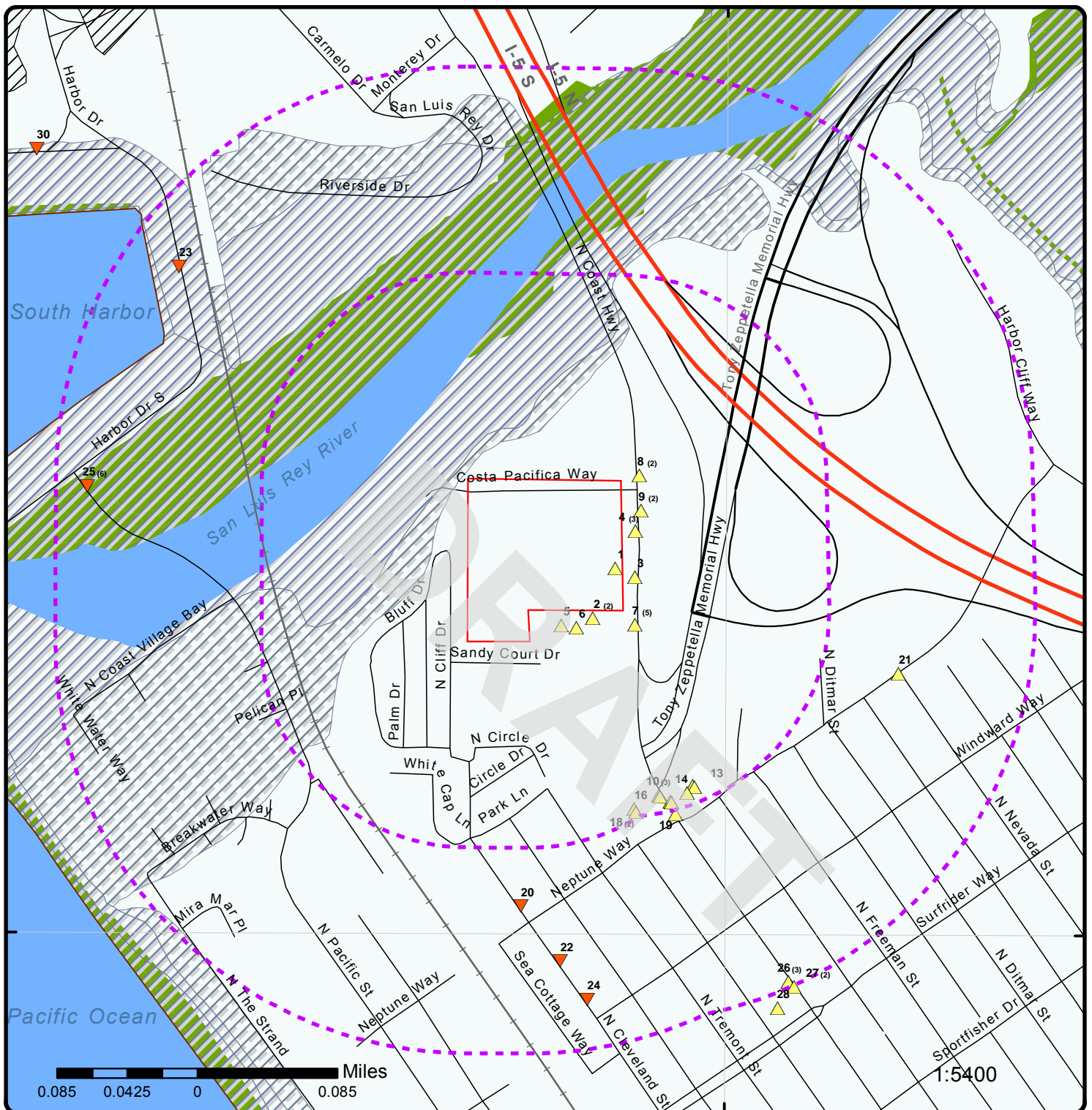

Map : 0.25 Mile Radius

Order No: 20180730239

Address: 1009 North Coast Highway, Oceanside, CA, 92054

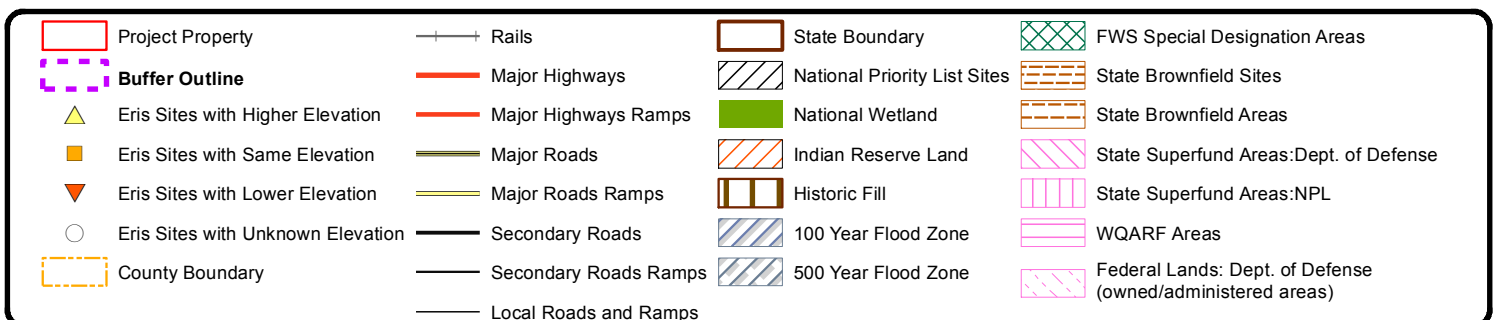

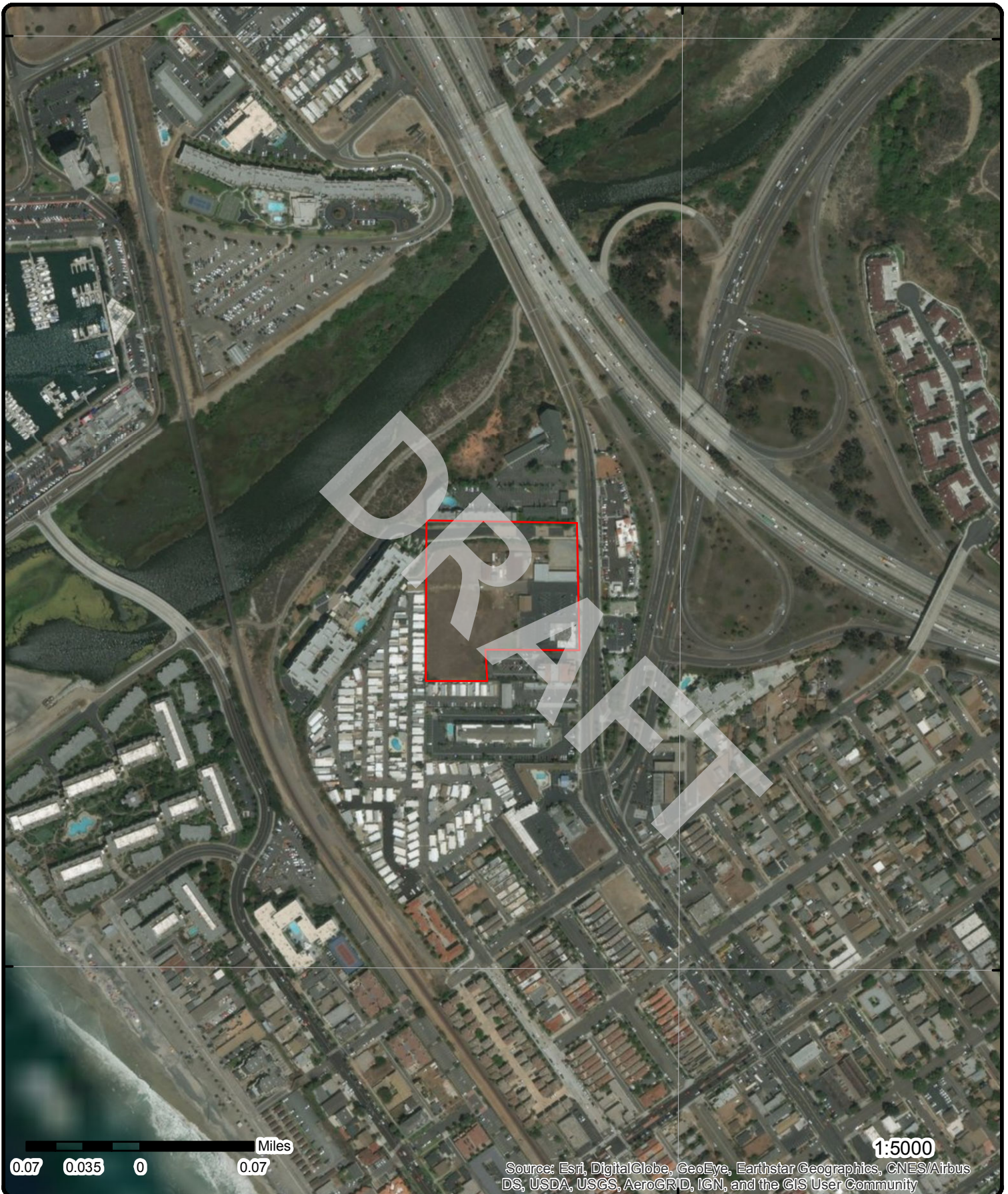

Aerial (2016)

Address: 1009 North Coast Highway, Oceanside, CA, 92054

Source: ESRI World Imagery

Order No: 20180730239



© ERIS Information Inc.



Topographic Map (2015)

Address: 1009 North Coast Highway, Oceanside, CA, 92054

Quadrangle(s): San Luis Rey, CA; Oceanside, CA;

Source: USGS Topographic Map

Order No: 20180730239



© ERIS Information Inc.

Detail Report

| Map Key | Number of Records | Direction | Distance (mi/ft) | Elev/Diff (ft) | Site | DB |
|--|-------------------|-----------|------------------|----------------|---|------------|
| 1 | 1 of 1 | - | 0.00 / 0.00 | 58.62 / 6 | GENE EDICK 1009 N COAST HWY OCEANSIDE CA 92054 | HAZNET |
| <div> <div> SIC Code: NAICS Code: EPA ID: CAC002486975 Create Date: 3/15/2002 Fac Act Ind: No Inact Date: 3/18/2003 County Code: 37 County Name: San Diego Mail Name: Mailing Addr 1: PO BOX 294 Mailing Addr 2: Owner Fax: </div> <div> Mailing City: OCEANSIDE Mailing State: CA Mailing Zip: 92049 Region Code: 4 Owner Name: GENE EDICK Owner Addr 1: PO BOX 294 Owner Addr 2: Owner City: OCEANSIDE Owner State: CA Owner Zip: 92049 Owner Phone: 6199934331 </div> </div> | | | | | | |
| Contact Information -- Contact Name: GENE EDICK Street Address 1: PO BOX 294 Street Address 2: City: OCEANSIDE State: CA Zip: 92049 Phone: 6199934331 -- | | | | | | |
| 2 | 1 of 2 | SE | 0.01 / 26.46 | 57.53 / 5 | CAMP PENDLETON IN ORANGE COUNTY, ALONG BORDER OF SAND DIEGO COUNTY, JUST EAST/SOUTHEAST OF SAN CLEMENTE IN OCEANSIDE SAN DIEGO CA 92055 | ENVIROSTOR |
| <div> <div> Estor/EPA ID: 80000919 Facility Type: FUDS Site Code: Program Type 2: Special Program: Nat Priority List: NO Funding: DERA Assembly District: 76 Senate District: 36 School District: Site Type: FUDS Cleanup Status: NO FURTHER ACTION AS OF 3/5/2012 Clean Up Oversight Agency: DTSC - SITE CLEANUP PROGRAM - LEAD AGENCY Cause of Contamination: FIRING RANGE - ARTILLERY, FIRING RANGE - SMALL ARMS ETC... Potential Media Affected: SOIL APN: NONE SPECIFIED Potential Contaminants: EXPLOSIVES (UXO, MEC) MUNITIONS DEBRIS (MD) </div> <div> County: SAN DIEGO Latitude: 33.2027777777778 Longitude: -117.384722222222 Acres: 640 ACRES Office: CLEANUP CYPRESS Census Tract: 6073018400 Permit Renewal Lead: Project Manager: DANIEL CORDERO Pub Partici Spec: Supervisor: MANNY ALONZO </div> </div> | | | | | | |
| Site History: | | | | | | |

| Map Key | Number of Records | Direction | Distance (mi/ft) | Elev/Diff (ft) | Site | DB |
|---------|-------------------|-----------|------------------|----------------|------|----|
|---------|-------------------|-----------|------------------|----------------|------|----|

The former Camp Pendleton - Marine Corps site is located in Orange County, along the border of San Diego County, just east/southeast of San Clemente, in Oceanside, California. In March 1942, the Navy began condemnation proceedings against the owners of the Santa Margarita Ranch, and President Franklin D. Roosevelt dedicated the former ranch as Camp Joseph H. Pendleton after the late Marine Corps general and supporter of military facilities in the San Diego area. From 1942 until 1987, the Navy acquired a total of 127,250.01 acres by condemnation, purchase, leasehold condemnation, and transfer to establish the Marine Corps Base (MCB), Camp Pendleton, which still remains active.

The Marine Corps used a 1,305.47-acre leasehold property as a gunnery range during World War II which, according to the 1999 INPR Supplement, consisted of the following nine ranges: a combat area, a small arms combat range, two musketry ranges (overlapping and were considered as one), two small arms ranges, a close combat range, a machine gun anti-aircraft range, and a 40mm gun anti-aircraft range. All but one of these ranges overlap onto active MCB, Camp Pendleton. According to the Final ASR, MCB, Camp Pendleton, Oceanside, CA, dated December 2001, and the Draft Range Identification and Preliminary Range Assessment, MCB, Camp Pendleton, dated October 1998, as well as FUDS Management Information System (MIS), these ranges were identified on the map titled "Map of Camp Joseph H. Pendleton" dated 1942, the "General Area Map" dated April 18, 1943, and the "Battle Map" dated June 1943 (also titled "Training Command Combat Training Areas and Ranges" dated November 1, 1944). The leasehold condemnation of 1,305.47 acres along the northern border of active MCB, Camp Pendleton was terminated in 1949 and returned to the original owners. There are no military improvements remaining on this disposed parcel.

A large portion of the FUDS is owned by Rancho Mission Viejo (RMV), a portion of which is leased to Northrop Grumman (formerly TRW) for product development remote testing that included the Lunar Excursion Module Decent (LEMD) engine for the Apollo program in 1963. From the 1970s to 2000 TRW/Northrop Grumman were testing high energy chemical lasers for the Department of Defense (DoD). Tube-launched, optically tracked, wire-guided missiles (TOW) were also tested under TRW. According to Mr. Sam Luque, Northrop Grumman, the testing took place within MRS02 where high energy lasers were fired at the missiles to disable them. The missiles were fired in an easterly direction into the canyon, with the lasers positioned northeast of the missiles, firing in a southerly direction. Mr. Luque will provide details to CESPL of these testing operations and subsequent project reports will be updated, as appropriate. Northrop Grumman was also testing smaller satellite rockets up until December 2009, when testing operations ceased in accordance with their lease agreement. Mr. Luque indicated there are a few concrete munitions storage units (beehives) still present, and Northrop Grumman is actively using one. He was not certain if these were left over from military operations in the 1940s or not. The entire testing area is currently fenced. The remaining landowners within the FUDS include SP Talega, Limited Liability Corporation (LLC); Foothill/Eastern Transportation Corridor Agency; and San Diego Gas and Electric. Archival reports did not locate any formal certificates of ordnance clearance, decontamination, or dedudding for the Camp Pendleton - Marine Corps MRSs.

| | |
|--------------------------|---|
| Program Type: | STATE RESPONSE |
| Status: | NO FURTHER ACTION |
| Cal Enviro Score: | 41-45% |
| Summary Link: | http://www.envirostor.dtsc.ca.gov/public/profile_report?global_id=80000919 |

Completed Activities

| | |
|------------------------|---|
| Date Completed: | 10/20/2010 |
| Area Name: | |
| Sub Area: | |
| Title: | Site Specific Work Plan Addendum |
| Area Link: | |
| Sub Area Link: | |
| Title Link: | http://www.envirostor.dtsc.ca.gov/public/final_documents2?global_id=80000919&doc_id=60256983 |
| Document Type: | Preliminary Endangerment Assessment Workplan |
| Comments: | Final Workplan submitted. |

| | |
|------------------------|---|
| Date Completed: | 9/21/2010 |
| Area Name: | |
| Sub Area: | |
| Title: | Technical Project Planning Memorandum |
| Area Link: | |
| Sub Area Link: | |
| Title Link: | http://www.envirostor.dtsc.ca.gov/public/final_documents2?global_id=80000919&doc_id=60198025 |
| Document Type: | Other Report |
| Comments: | Final document received. |

| | |
|------------------------|---|
| Date Completed: | 3/5/2012 |
| Area Name: | |
| Sub Area: | |
| Title: | Site Inspection Report |
| Area Link: | |
| Sub Area Link: | |
| Title Link: | http://www.envirostor.dtsc.ca.gov/public/final_documents2?global_id=80000919&doc_id=60283027 |
| Document Type: | Preliminary Assessment/Site Inspection Report (PA/SI) |
| Comments: | No Department of Defense action indicated recommended for this site. |

| Map Key | Number of Records | Direction | Distance (mi/ft) | Elev/Diff (ft) | Site | DB |
|---------|-------------------|-----------|------------------|----------------|------|----|
|---------|-------------------|-----------|------------------|----------------|------|----|

BORDER OF SAND DIEGO COUNTY, JUST EAST/SOUTHEAST OF SAN CLEMENTE IN OCEANSIDE SAN DIEGO CA 92055

| | | | |
|-----------------------------------|---|-----------------------------|-------------------|
| ESTOR EPA ID: | 80000919 | County: | SAN DIEGO |
| Facility Type: | FUDS | Latitude: | 33.2027777777778 |
| Program Type: | STATE RESPONSE | Longitude: | -117.384722222222 |
| Program Type 2: | | Acres: | 640 ACRES |
| Special Program: | | Office: | CLEANUP CYPRESS |
| Site Code: | | Census Tract: | 6073018400 |
| Nat Priority List: | NO | Cal Enviro Score: | 41-45% |
| Funding: | DERA | Permit Renewal Lead: | |
| Assembly District: | 76 | Project Manager: | DANIEL CORDERO |
| Senate District: | 36 | Public Partici Spec: | |
| School District: | | Supervisor: | MANNY ALONZO |
| Site Type: | FUDS | | |
| Status: | NO FURTHER ACTION | | |
| Cleanup Status: | NO FURTHER ACTION AS OF 3/5/2012 | | |
| Cln-up Oversight Agencies: | DTSC - SITE CLEANUP PROGRAM - LEAD AGENCY | | |
| Past Use that Caused Cntm: | FIRING RANGE - ARTILLERY, FIRING RANGE - SMALL ARMS ETC... | | |
| Potential Media Affected: | SOIL | | |
| APN: | NONE SPECIFIED | | |
| Summary Link: | http://www.envirostor.dtsc.ca.gov/public/profile_report?global_id=80000919 | | |
| Potential Contm Conc: | | | |

EXPLOSIVES (UXO, MEC)
MUNITIONS DEBRIS (MD)

Site History:

The former Camp Pendleton - Marine Corps site is located in Orange County, along the border of San Diego County, just east/southeast of San Clemente, in Oceanside, California. In March 1942, the Navy began condemnation proceedings against the owners of the Santa Margarita Ranch, and President Franklin D. Roosevelt dedicated the former ranch as Camp Joseph H. Pendleton after the late Marine Corps general and supporter of military facilities in the San Diego area. From 1942 until 1987, the Navy acquired a total of 127,250.01 acres by condemnation, purchase, leasehold condemnation, and transfer to establish the Marine Corps Base (MCB), Camp Pendleton, which still remains active.

The Marine Corps used a 1,305.47-acre leasehold property as a gunnery range during World War II which, according to the 1999 INPR Supplement, consisted of the following nine ranges: a combat area, a small arms combat range, two musketry ranges (overlapping and were considered as one), two small arms ranges, a close combat range, a machine gun anti-aircraft range, and a 40mm gun anti-aircraft range. All but one of these ranges overlap onto active MCB, Camp Pendleton. According to the Final ASR, MCB, Camp Pendleton, Oceanside, CA, dated December 2001, and the Draft Range Identification and Preliminary Range Assessment, MCB, Camp Pendleton, dated October 1998, as well as FUDS Management Information System (MIS), these ranges were identified on the map titled "Map of Camp Joseph H. Pendleton" dated 1942, the "General Area Map" dated April 18, 1943, and the "Battle Map" dated June 1943 (also titled "Training Command Combat Training Areas and Ranges" dated November 1, 1944). The leasehold condemnation of 1,305.47 acres along the northern border of active MCB, Camp Pendleton was terminated in 1949 and returned to the original owners. There are no military improvements remaining on this disposed parcel.

A large portion of the FUDS is owned by Rancho Mission Viejo (RMV), a portion of which is leased to Northrop Grumman (formerly TRW) for product development remote testing that included the Lunar Excursion Module Decent (LEMD) engine for the Apollo program in 1963. From the 1970s to 2000 TRW/Northrop Grumman were testing high energy chemical lasers for the Department of Defense (DoD). Tube-launched, optically tracked, wire-guided missiles (TOW) were also tested under TRW. According to Mr. Sam Luque, Northrop Grumman, the testing took place within MRS02 where high energy lasers were fired at the missiles to disable them. The missiles were fired in an easterly direction into the canyon, with the lasers positioned northeast of the missiles, firing in a southerly direction. Mr. Luque will provide details to CESPL of these testing operations and subsequent project reports will be updated, as appropriate. Northrop Grumman was also testing smaller satellite rockets up until December 2009, when testing operations ceased in accordance with their lease agreement. Mr. Luque indicated there are a few concrete munitions storage units (beehives) still present, and Northrop Grumman is actively using one. He was not certain if these were left over from military operations in the 1940s or not. The entire testing area is currently fenced. The remaining landowners within the FUDS include SP Talega, Limited Liability Corporation (LLC); Foothill/Eastern Transportation Corridor Agency; and San Diego Gas and Electric. Archival reports did not locate any formal certificates of ordnance clearance, decontamination, or dedudding for the Camp Pendleton - Marine Corps MRSs.

Completed Activities

| | |
|------------------------|--|
| Date Completed: | 10/20/2010 |
| Document Type: | Preliminary Endangerment Assessment Workplan |
| Area Name: | |
| Sub Area: | |
| Title: | Site Specific Work Plan Addendum |
| Area Link: | |

| Map Key | Number of Records | Direction | Distance (mi/ft) | Elev/Diff (ft) | Site | DB |
|---------|-------------------|-----------|------------------|----------------|------|----|
|---------|-------------------|-----------|------------------|----------------|------|----|

Sub Area Link:
Title Link: http://www.envirostor.dtsc.ca.gov/public/final_documents2?global_id=80000919&doc_id=60256983
Comments: Final Workplan submitted.

Completed Activities

Date Completed: 3/5/2012
Document Type: Preliminary Assessment/Site Inspection Report (PA/SI)
Area Name:
Sub Area:
Title: Site Inspection Report
Area Link:
Sub Area Link:
Title Link: http://www.envirostor.dtsc.ca.gov/public/final_documents2?global_id=80000919&doc_id=60283027
Comments: No Department of Defense action indicated recommended for this site.

Completed Activities

Date Completed: 9/21/2010
Document Type: Other Report
Area Name:
Sub Area:
Title: Technical Project Planning Memorandum
Area Link:
Sub Area Link:
Title Link: http://www.envirostor.dtsc.ca.gov/public/final_documents2?global_id=80000919&doc_id=60198025
Comments: Final document received.

| | | | | | | |
|-------------------|--------|-----|--------------|-----------|---|--------|
| 3 | 1 of 1 | ESE | 0.01 / 39.86 | 59.85 / 7 | 1X BOE'S CYCLE MART INC 1003 N HILL ST OCEANSIDE CA 920540000 | HAZNET |
|-------------------|--------|-----|--------------|-----------|---|--------|

| | | | |
|------------------------|--------------|-----------------------|------------|
| SIC Code: | | Mailing City: | OCEANSIDE |
| NAICS Code: | | Mailing State: | CA |
| EPA ID: | CAD981686934 | Mailing Zip: | 920540000 |
| Create Date: | 12/18/1986 | Region Code: | 4 |
| Fac Act Ind: | No | Owner Name: | -- |
| Inact Date: | 1/1/1991 | Owner Addr 1: | -- |
| County Code: | 37 | Owner Addr 2: | -- |
| County Name: | San Diego | Owner City: | -- |
| Mail Name: | | Owner State: | 99 |
| Mailing Addr 1: | -- | Owner Zip: | -- |
| Mailing Addr 2: | | Owner Phone: | 0000000000 |
| Owner Fax: | | | |

Contact Information

Contact Name: VERN BOE
Street Address 1: --
Street Address 2: --
City: --
State: 99
Zip: --
Phone: 6197223568
Owner Fax: --

| | | | | | | |
|-------------------|--------|-----|--------------|-----------|--|-----------|
| 4 | 1 of 3 | ENE | 0.01 / 45.01 | 59.70 / 7 | VERN E BOE 1003 N COAST HWY OCEANSIDE CA 92054 | FINDS/FRS |
|-------------------|--------|-----|--------------|-----------|--|-----------|

Registry ID: 110002926923
FIPS Code: 06073
Program Acronyms: RCRAINFO
HUC Code: 18070303
Site Type Name: STATIONARY

| Map Key | Number of Records | Direction | Distance (mi/ft) | Elev/Diff (ft) | Site | DB |
|---|-------------------|-----------|------------------|----------------|------|----|
| Location Description: Supplemental Location: Create Date: 01-MAR-2000 00:00:00 Update Date: 26-JAN-2012 13:33:52 Interest Types: SQG SIC Codes: SIC Code Descriptions: NAICS Codes: NAICS Code Descriptions: Conveyor: REGION09 Federal Facility Code: Federal Agency Name: Tribal Land Code: Tribal Land Name: Congressional Dist No.: 49 Census Block Code: 060730182001029 EPA Region Code: 09 County Name: SAN DIEGO US/Mexico Border Ind: Yes Latitude: 33.18656 Longitude: -117.371922 Reference Point: UNKNOWN Coord Collection Method: ADDRESS MATCHING-HOUSE NUMBER Accuracy Value: 150 Datum: NAD83 Source: Facility Detail Rprt URL: http://ofmpub.epa.gov/enviro/fii_query_detail.disp_program_facility?p_registry_id=110002926923 | | | | | | |

| | | | | | | |
|-------------------|--------|-----|--------------|-----------|--|--------|
| 4 | 2 of 3 | ENE | 0.01 / 45.01 | 59.70 / 7 | VERN E BOE 1003 N COAST HWY OCEANSIDE CA 920540000 | HAZNET |
|-------------------|--------|-----|--------------|-----------|--|--------|

| | | | |
|------------------------|-------------------------|-----------------------|------------|
| SIC Code: | | Mailing City: | OCEANSIDE |
| NAICS Code: | | Mailing State: | CA |
| EPA ID: | CAR000049999 | Mailing Zip: | 920540000 |
| Create Date: | 4/27/2000 | Region Code: | 4 |
| Fac Act Ind: | No | Owner Name: | VERN E BOE |
| Inact Date: | 6/30/2000 | Owner Addr 1: | -- |
| County Code: | 37 | Owner Addr 2: | -- |
| County Name: | San Diego | Owner City: | -- |
| Mail Name: | | Owner State: | 99 |
| Mailing Addr 1: | 1533 S COAST HWY UNIT D | Owner Zip: | -- |
| Mailing Addr 2: | | Owner Phone: | 0000000000 |
| Owner Fax: | | | |

Contact Information

| | |
|--------------------------|-------------------------|
| -- | -- |
| Contact Name: | VERN E BOE |
| Street Address 1: | INACTIVE PER VQ00 - BMI |
| Street Address 2: | |
| City: | -- |
| State: | 99 |
| Zip: | 999990000 |
| Phone: | -- |
| -- | -- |
| -- | -- |

Tanner Information

| | |
|--------------------------------|----------------------|
| -- | -- |
| Generator EPA ID: | CAR000049999 |
| Generator County Code: | 37 |
| Generator County: | San Diego |
| TSD EPA ID: | CAD000088252 |
| TSD County Code: | 19 |
| TSD County: | Los Angeles |
| State Waste Code: | 352 |
| State Waste Code Desc.: | Other organic solids |
| Method Code: | H01 |

| Map Key | Number of Records | Direction | Distance (mi/ft) | Elev/Diff (ft) | Site | DB |
|--------------------------------|-------------------|----------------------------------|------------------|----------------|------|----|
| <hr/> | | | | | | |
| Method Description: | | Transfer station | | | | |
| Tons: | | 0.5 | | | | |
| Year: | | 1999 | | | | |
| -- | | -- | | | | |
| Generator EPA ID: | | CAR000049999 | | | | |
| Generator County Code: | | 37 | | | | |
| Generator County: | | San Diego | | | | |
| TSD EPA ID: | | CAD000088252 | | | | |
| TSD County Code: | | 19 | | | | |
| TSD County: | | Los Angeles | | | | |
| State Waste Code: | | 223 | | | | |
| State Waste Code Desc.: | | Unspecified oil-containing waste | | | | |
| Method Code: | | H01 | | | | |
| Method Description: | | Transfer station | | | | |
| Tons: | | 1.6054 | | | | |
| Year: | | 1999 | | | | |
| -- | | -- | | | | |
| Generator EPA ID: | | CAR000049999 | | | | |
| Generator County Code: | | 37 | | | | |
| Generator County: | | San Diego | | | | |
| TSD EPA ID: | | CAD000088252 | | | | |
| TSD County Code: | | 19 | | | | |
| TSD County: | | Los Angeles | | | | |
| State Waste Code: | | 241 | | | | |
| State Waste Code Desc.: | | Tank bottom waste | | | | |
| Method Code: | | H01 | | | | |
| Method Description: | | Transfer station | | | | |
| Tons: | | 1 | | | | |
| Year: | | 1999 | | | | |
| -- | | -- | | | | |

| | | | | | | |
|----------|--------|------------|---------------------|------------------|---|-----------------|
| <u>4</u> | 3 of 3 | ENE | 0.01 / 45.01 | 59.70 / 7 | VERN E BOE 1003 N COAST HWY OCEANSIDE CA 92054 | RCRA SQG |
|----------|--------|------------|---------------------|------------------|---|-----------------|

EPA Handler ID: CAR000049999
Gen Status Universe: Small Quantity Generator
Contact Name: KENT THEDAKER
Contact Address: 4749 OCEANSIDE BLVD UNIT J, , OCEANSIDE, CA, 92056, US
Contact Phone No and Ext: 760-631-0631
Contact Email:
Contact Country: US
EPA Region: 09
County Name: SAN DIEGO
Land Type: Private
Receive Date:

Violation/Evaluation Summary

Note: NO RECORDS: As of May 2018, there are no Compliance Monitoring and Enforcement (violation) records associated with this facility (EPA ID).

Handler Summary

Importer Activity: No
Mixed Waste Generator: No
Transporter Activity: No
Transfer Facility: No
Onsite Burner Exemption: No
Furnace Exemption: No
Underground Injection Activity: No
Commercial TSD: No
Used Oil Transporter: No
Used Oil Transfer Facility: No
Used Oil Processor: No
Used Oil Refiner: No

| Map Key | Number of Records | Direction | Distance (mi/ft) | Elev/Diff (ft) | Site | DB |
|---------|-------------------|-----------|------------------|----------------|------|----|
|---------|-------------------|-----------|------------------|----------------|------|----|

Used Oil Burner: No
Used Oil Market Burner: No
Used Oil Spec Marketer: No

Hazardous Waste Details

Receive Date: 19990310
Handler Name: VERN E BOE
Generator Status Universe: Small Quantity Generator

Waste Code Details

Hazardous Waste Code: D001
Waste Code Description: IGNITABLE WASTE

Hazardous Waste Code: F005
Waste Code Description: THE FOLLOWING SPENT NONHALOGENATED SOLVENTS: TOLUENE, METHYL ETHYL KETONE, CARBON DISULFIDE, ISOBUTANOL, PYRIDINE, BENZENE, 2-ETHOXYETHANOL, AND 2-NITROPROPANE; ALL SPENT SOLVENT MIXTURES/BLENDS CONTAINING, BEFORE USE, A TOTAL OF TEN PERCENT OR MORE (BY VOLUME) OF ONE OR MORE OF THE ABOVE NONHALOGENATED SOLVENTS OR THOSE SOLVENTS LISTED IN F001, F002, OR F004; AND STILL BOTTOMS FROM THE RECOVERY OF THESE SPENT SOLVENTS AND SPENT SOLVENT MIXTURES.

Hazardous Waste Code: F003
Waste Code Description: THE FOLLOWING SPENT NONHALOGENATED SOLVENTS: XYLENE, ACETONE, ETHYL ACETATE, ETHYL BENZENE, ETHYL ETHER, METHYL ISOBUTYL KETONE, N-BUTYL ALCOHOL, CYCLOHEXANONE, AND METHANOL; ALL SPENT SOLVENT MIXTURES/BLENDS CONTAINING, BEFORE USE, ONLY THE ABOVE SPENT NONHALOGENATED SOLVENTS; AND ALL SPENT SOLVENT MIXTURES/BLENDS CONTAINING, BEFORE USE, ONE OR MORE OF THE ABOVE NONHALOGENATED SOLVENTS, AND A TOTAL OF TEN PERCENT OR MORE (BY VOLUME) OF ONE OR MORE OF THOSE SOLVENTS LISTED IN F001, F002, F004, AND F005; AND STILL BOTTOMS FROM THE RECOVERY OF THESE SPENT SOLVENTS AND SPENT SOLVENT MIXTURES.

Owner/Operator Details

| | | | |
|----------------------|---------------|------------|-------------------------|
| Owner/Operator Ind: | Current Owner | Street No: | |
| Type: | Private | Street 1: | 1533 S COAST HWY UNIT D |
| Name: | VERN E BOE | Street 2: | |
| Date Became Current: | | City: | OCEANSIDE |
| Date Ended Current: | | State: | CA |
| Phone: | 760-754-1984 | Country: | |
| Source Type: | N | Zip Code: | 92054 |

| | | | | | | |
|-------------------|--------|-----|--------------|-----------|---|---------------|
| 5 | 1 of 1 | SSE | 0.01 / 50.02 | 54.91 / 2 | HOLIDAY INN EXPRESS 937 N COAST HY OCEANSIDE CA 92054 | CLEANUP SITES |
|-------------------|--------|-----|--------------|-----------|---|---------------|

| | | | |
|--------------------------------|--|-----------------|---------------------|
| Global ID: | T0607359602 | CUF Case: | NO |
| Case Type: | Cleanup Program Site | Begin Date: | 2002-12-02 00:00:00 |
| Status: | Completed - Case Closed | How Discovered: | |
| Status Date: | 2003-02-05 00:00:00 | Stop Method: | Other Means |
| RB Case No: | | County: | San Diego |
| LOC Case No: | H35623-002 | Latitude: | 33.202713 |
| Lead Agency: | SAN DIEGO COUNTY LOP | Longitude: | -117.385053 |
| Case Worker: | | File Location: | Local Agency |
| Local Agency: | | | |
| Potential Cntm of Concrn: | Diesel | | |
| Potential Media Affected: | Soil | | |
| How Discovered Description: | | | |
| Stop Description: | OTHER MEANS | | |
| Cal Water Watershed Name: | San Luis Rey - Lower San Luis - Mission (903.11) | | |
| DWR Groundwater Subbasin Name: | | | |
| Site History: | | | |

| Map Key | Number of Records | Direction | Distance (mi/ft) | Elev/Diff (ft) | Site | DB |
|---------|-------------------|-----------|------------------|----------------|------|----|
|---------|-------------------|-----------|------------------|----------------|------|----|

Status History

| | | | |
|----------------|-------------------------|---------------------|---------------------|
| Status: | Open - Case Begin Date | Status Date: | 2002-12-02 00:00:00 |
| Status: | Completed - Case Closed | Status Date: | 2003-02-05 00:00:00 |

Activities

Action Type: Other
Action: Leak Discovery
Date: 2002-12-02 00:00:00

Action Type: Other
Action: Leak Reported
Date: 2002-12-02 00:00:00

Action Type: Other
Action: Leak Began
Date: 2002-12-02 00:00:00

| | | | | | | |
|----------|--------|------------|---------------------|------------------|--|-------------|
| <u>6</u> | 1 of 1 | SSE | 0.01 / 55.11 | 56.09 / 3 | HOLIDAY INN EXPRESS 937 N COAST HY OCEANSIDE CA 92054 | LUST |
|----------|--------|------------|---------------------|------------------|--|-------------|

| | | | |
|---------------------------------------|--|------------------------|---------------------|
| Global ID: | T0607301990 | CUF Case: | NO |
| Case Type: | LUST Cleanup Site | Begin Date: | 1995-11-01 00:00:00 |
| Status: | Completed - Case Closed | How Discovered: | |
| Status Date: | 1996-05-08 00:00:00 | Stop Method: | |
| RB Case No: | 9UT3237 | County: | San Diego |
| LOC Case No: | H35623-001 | Latitude: | 33.202699 |
| Lead Agency: | SAN DIEGO COUNTY LOP | Longitude: | -117.384894 |
| Case Worker: | | File Location: | Local Agency |
| Local Agency: | | | |
| Potential Media Of Concern: | Waste Oil / Motor / Hydraulic / Lubricating | | |
| Potential Media Affected: | Soil | | |
| How Discovered Description: | | | |
| Stop Description: | | | |
| Cal Water Watershed Name: | San Luis Rey - Lower San Luis - Mission (903.11) | | |
| DWR Groundwater Subbasin Name: | | | |
| Site History: | | | |

Status History

| | | | |
|----------------|-------------------------|---------------------|---------------------|
| Status: | Completed - Case Closed | Status Date: | 1996-05-08 00:00:00 |
| Status: | Open - Case Begin Date | Status Date: | 1995-11-01 00:00:00 |

Activities

Action Type: Other
Action: Leak Reported
Date: 1995-11-01 00:00:00

Action Type: Other
Action: Leak Discovery
Date: 1995-11-01 00:00:00

Action Type: Other
Action: Leak Began
Date: 1995-11-01 00:00:00

| Map Key | Number of Records | Direction | Distance (mi/ft) | Elev/Diff (ft) | Site | DB |
|---------------------------------------|-------------------|--|------------------|----------------|---|-----------------|
| Action Type: | | Other | | | | |
| Action: | | Leak Stopped | | | | |
| Date: | | 1995-11-01 00:00:00 | | | | |
| 7 | 1 of 5 | SE | 0.01 / 58.69 | 60.09 / 7 | HOLIDAY INN EXPRESS 937 N COAST HY OCEANSIDE CA 92054 | FINDS/FRS |
| Registry ID: | | 110066574781 | | | | |
| FIPS Code: | | | | | | |
| Program Acronyms: | | CA-ENVIROVIEW | | | | |
| HUC Code: | | 18070303 | | | | |
| Site Type Name: | | STATIONARY | | | | |
| Location Description: | | | | | | |
| Supplemental Location: | | | | | | |
| Create Date: | | 14-OCT-2015 12:08:45 | | | | |
| Update Date: | | | | | | |
| Interest Types: | | STATE MASTER | | | | |
| SIC Codes: | | | | | | |
| SIC Code Descriptions: | | | | | | |
| NAICS Codes: | | | | | | |
| NAICS Code Descriptions: | | | | | | |
| Conveyor: | | FRS-GEOCODE | | | | |
| Federal Facility Code: | | | | | | |
| Federal Agency Name: | | | | | | |
| Tribal Land Code: | | | | | | |
| Tribal Land Name: | | | | | | |
| Congressional Dist No.: | | 49 | | | | |
| Census Block Code: | | 060730184001003 | | | | |
| EPA Region Code: | | 09 | | | | |
| County Name: | | SAN DIEGO | | | | |
| US/Mexico Border Ind: | | Yes | | | | |
| Latitude: | | 33.2027 | | | | |
| Longitude: | | -117.38489 | | | | |
| Reference Point: | | CENTER OF A FACILITY OR STATION | | | | |
| Coord Collection Method: | | ADDRESS MATCHING-HOUSE NUMBER | | | | |
| Accuracy Value: | | 30 | | | | |
| Datum: | | NAD83 | | | | |
| Source: | | | | | | |
| Facility Detail Rprt URL: | | http://ofmpub.epa.gov/enviro/fii_query_detail.disp_program_facility?p_registry_id=110066574781 | | | | |
| 7 | 2 of 5 | SE | 0.01 / 58.69 | 60.09 / 7 | HOLIDAY INN EXPRESS 937 N COAST HY, OCEANSIDE, 92054- CA | SANDIEGO HAZ |
| Record ID: | | DEH2002-HUPFP-135623 | | | GIS Record ID: | |
| Facility Name: | | HOLIDAY INN EXPRESS | | | GIS Facility Name: | |
| Facility Address: | | 937 N COAST HY, OCEANSIDE, 92054- | | | GIS Facility Address: | |
| Facility City: | | | | | GIS Facility City: | |
| Facility ZipCode: | | | | | GIS Facility ZipCode: | |
| Facility Latitude: | | | | | GIS Fac Latitude: | |
| Facility Longitude: | | | | | GIS Fac Longitude: | |
| <u>Citizen Access Portal DEH Data</u> | | | | | | |
| Status: | | Completed | | | | |
| Record Type: | | Unified Program Facility Permit | | | | |
| Last Updated: | | 05/04/2002 | | | | |
| 7 | 3 of 5 | SE | 0.01 / 58.69 | 60.09 / 7 | HEBDOWS AUTOMOTIVE 937 N HILL ST OCEANSIDE CA 920540000 | HAZNET |

| Map Key | Number of Records | Direction | Distance (mi/ft) | Elev/Diff (ft) | Site | DB |
|---|-------------------|-----------|------------------|----------------|--|-----------------|
| <div> <div> SIC Code: NAICS Code: EPA ID: CAL000007099 Create Date: 11/14/1989 Fac Act Ind: No Inact Date: 1/1/1995 County Code: 37 County Name: San Diego Mail Name: Mailing Addr 1: 937 N HILL ST Mailing Addr 2: Owner Fax: </div> <div> Mailing City: OCEANSIDE Mailing State: CA Mailing Zip: 920540000 Region Code: 4 Owner Name: -- Owner Addr 1: -- Owner Addr 2: -- Owner City: -- Owner State: 99 Owner Zip: -- Owner Phone: 0000000000 </div> </div> | | | | | | |
| Contact Information -- Contact Name: UNDELIVERABLE SURVEY 1-25-95LH Street Address 1: -- Street Address 2: City: -- State: 99 Zip: -- Phone: -- -- | | | | | | |
| <u>7</u> | 4 of 5 | SE | 0.01 / 58.69 | 60.09 / 7 | HOLIDAY INN EXPRESS 937 N COAST HWY Oceanside CA | SANDIEGO SAM |
| <div> <div> Record ID: REST Record ID: DEH1995-LSAM-H35623-001 ID: 3885 Object ID: 3881 SWRCB Global ID: T0607301990 Feature ID: 1430402600 Parcel No: 143-040-26-00 Case No: H35623-001 H No: H35623 KIVA per Tp per No: 6SAM H35623 Status: Historical Name: HOLIDAY INN EXPRESS Record Name: HOLIDAY INN EXPRESS Record Status: Completed Record Type: Record Alias: SAM Investigation Date: DEH Permit Owner: Fire Agency: OCEANSIDE Agency Name: COSD Lead Agency: DEH/SAM Lead Agency Date: 11/1/1995 Lead Agcy Dt Convrt: 10/31/1995 09:00PM Opened Date: 11/1/1995 Opened Date Convrt: 10/31/1995 09:00PM Funding: T - Private - Non LOP Tank BOS District: 5 Case Type: VAP - Voluntary Assistance Program REST Record Type: LUEG-DEH/LWQD/SAM Investigation/NA Address: Geo SRC: Mapped to XY from previous SAM Layer Source File: San Diego Site Assessment and Mitigation Investigation Sites </div> <div> Primary Parcel: YES Primary Address: YES Address Type: ALIAS Street String: 937 N COAST HWY Zip Code: 92054 Zip Community: 92054 Jurisdiction: OCEANSIDE Census Tract: 184.00 GT Global ID: T0607301990 GT RB Case No: 9UT3237 GT Status: Completed - Case Closed GT Status Dt: 5/8/1996 GT Status Dt Convrt: 05/07/1996 09:00PM GT Case Type: LUST Cleanup Site GT Lead Agency: SAN DIEGO COUNTY LOP GT CUF Case: NO GT County: San Diego GT Longitude: -117.384894 GT Latitude: 33.202699 Point X: 6214581.59991 Point Y: 2019403.78007 Longitude GS84: -117.3856152 Latitude GS84: 33.2028669 ThomasBros Map Gd: 1085 J 6 Watershed Basin: 903.11 Water Purveyor: OCEANSIDE </div> </div> | | | | | | |

| | | | | | | |
|--|--------|----|--------------|-----------|--|-----------------|
| <u>7</u> | 5 of 5 | SE | 0.01 / 58.69 | 60.09 / 7 | HOLIDAY INN EXPRESS 937 N COAST HWY Oceanside CA | SANDIEGO SAM |
| Record ID: DEH2002-LSAM-H35623-002 Primary Parcel: YES | | | | | | |

| Map Key | Number of Records | Direction | Distance (mi/ft) | Elev/Diff (ft) | Site | DB |
|-----------------------------|---|-----------|------------------|----------------|--|----|
| REST Record ID: | DEH2002-LSAM-H35623-002 | | | | Primary Address: YES | |
| ID: | 5304 | | | | Address Type: ALIAS | |
| Object ID: | 5300 | | | | Street String: 937 N COAST HWY | |
| SWRCB Global ID: | T0607359602 | | | | Zip Code: 92054 | |
| Feature ID: | 1430402600 | | | | Zip Community: 92054 | |
| Parcel No: | 143-040-26-00 | | | | Jurisdiction: OCEANSIDE | |
| Case No: | H35623-002 | | | | Census Tract: 184.00 | |
| H No: | H35623 | | | | GT Global ID: T0607359602 | |
| KIVA per Tp per No: | 6SAM H35623 | | | | GT RB Case No: | |
| Status: | Completed | | | | GT Status: Completed - Case Closed | |
| Historical Name: | FORMER HOLIDAY INN EXPRESS | | | | GT Status Dt: 2/5/2003 | |
| Record Name: | HOLIDAY INN EXPRESS | | | | GT Status Dt Convrt: 02/04/2003 09:00PM | |
| Record Status: | Completed | | | | GT Case Type: Cleanup Program Site | |
| Record Type: | SAM Investigation | | | | GT Lead Agency: SAN DIEGO COUNTY LOP | |
| Record Alias: | SAM Investigation | | | | GT CUF Case: NO | |
| Date: | 12/02/2002 | | | | GT County: San Diego | |
| DEH Permit Owner: | | | | | GT Longitude: -117.385053 | |
| Fire Agency: | OCEANSIDE | | | | GT Latitude: 33.202713 | |
| Agency Name: | COSD | | | | Point X: 6214581.59991 | |
| Lead Agency: | DEH/SAM | | | | Point Y: 2019403.78007 | |
| Lead Agency Date: | 12/4/2002 | | | | Longitude GS84: -117.3856152 | |
| Lead Agcy Dt Convrt: | 12/03/2002 09:00PM | | | | Latitude GS84: 33.2028669 | |
| Opened Date: | 12/2/2002 | | | | ThomasBros Map Gd: 1085 J 6 | |
| Opened Date Convrt: | 12/01/2002 09:00PM | | | | Watershed Basin: 903.11 | |
| Funding: | V - Private - VAP | | | | Water Purveyor: OCEANSIDE | |
| BOS District: | 5 | | | | | |
| Case Type: | VAP - Voluntary Assistance Program | | | | | |
| REST Record Type: | LUEG-DEH/LWQD/SAM Investigation/NA | | | | | |
| Address: | 937 N COAST HWY, OCEANSIDE CA 92054 | | | | | |
| Geo SRC: | Mapped to XY from previous SAM Layer | | | | | |
| Source File: | Citizen Access DEH Site Assessment and Mitigation Investigation Sites; San Diego Site Assessment and Mitigation Investigation Sites | | | | | |

| | | | | | | |
|------------------------------|---------------------|----|--------------|-----------|--|------------------|
| 8 | 1 of 2 | NE | 0.01 / 63.38 | 61.48 / 9 | 1100 N HILL ST OCEANSIDE CA 920540000 | HIST MANIFEST |
| Gen EPA ID: | CAC000578480 | | | | | |
| Create Date: | 3/25/1991 0:00:00 | | | | | |
| Inact Date: | 10/25/2000 0:00:00 | | | | | |
| Facility Mail Street: | -- | | | | | |
| Facility Mail City: | ESCONDIDO | | | | | |
| Facility Mail State: | CA | | | | | |
| Facility Mail Zip: | 920250000 | | | | | |
| Contact Phone(s): | 6197477761 | | | | | |
| File Year(s): | 1991 | | | | | |
| Contact Name(s): | MEL VIERRA PLT MNGR | | | | | |

Tanner Information

Method Description:
Tons: 0.5
Year: 1991
Generator County Code: 37
Generator County: San Diego
Method Code: H01
Tsd County Code: 37
Tsd County: San Diego
State Waste Code: 223
State Waste Code Desc: Unspecified oil-containing waste
Tsd Epa ID: CAT080010101

Tanner Information

Method Description:
Tons: 0

| Map Key | Number of Records | Direction | Distance (mi/ft) | Elev/Diff (ft) | Site | DB |
|---|-------------------|-----------|------------------|----------------|---|----------|
| Year: 1991 Generator County Code: 37 Generator County: San Diego Method Code: Tsd County Code: 37 Tsd County: San Diego State Waste Code: State Waste Code Desc: Tsd Epa ID: CAT080010101 | | | | | | |
| 8 | 2 of 2 | NE | 0.01 / 63.38 | 61.48 / 9 | 1X WICKLINE BEDDING 1100 N HILL ST OCEANSIDE CA 920540000 | HAZNET |
| SIC Code: NAICS Code: EPA ID: CAC000578480 Create Date: 3/25/1991 Fac Act Ind: No Inact Date: 10/25/2000 County Code: 37 County Name: San Diego Mail Name: Mailing Addr 1: -- Mailing Addr 2: Owner Fax: Contact Information -- Contact Name: MEL VIERRA PLT MNGR Street Address 1: -- Street Address 2: City: -- State: 99 Zip: -- Phone: 6197477761 -- | | | | | | |
| Mailing City: ESCONDIDO Mailing State: CA Mailing Zip: 920250000 Region Code: 4 Owner Name: WICKLINE BEDDING Owner Addr 1: -- Owner Addr 2: Owner City: -- Owner State: 99 Owner Zip: -- Owner Phone: 0000000000 | | | | | | |
| 9 | 1 of 2 | ENE | 0.01 / 64.06 | 60.84 / 8 | In-N-Out Burger #313 Oceanside 2 936 N COAST HWY OCEANSIDE CA 92054 | CERS HAZ |
| Site ID: 369084 Latitude: 33.202939 Longitude: -117.384183 Regulated Programs EI ID: 10669741 EI Description: Chemical Storage Facilities | | | | | | |
| Affiliations Affil Type Desc: Parent Corporation Entity Name: In-N-Out Burger #313 Oceanside 2 Entity Title: Address: City: State: Country: Zip Code: Phone: Affil Type Desc: Secondary Emergency Contact Entity Name: Shift Manager Entity Title: Store Manager | | | | | | |

| Map Key | Number of Records | Direction | Distance (mi/ft) | Elev/Diff (ft) | Site | DB |
|------------------|----------------------|------------------------------|---------------------|-------------------|------|----|
| <hr/> | | | | | | |
| Address: | | | | | | |
| City: | | | | | | |
| State: | | | | | | |
| Country: | | | | | | |
| Zip Code: | | | | | | |
| Phone: | | (626) 813-8200 | | | | |
| Affil Type Desc: | | CUPA District | | | | |
| Entity Name: | | San Diego County Env Health | | | | |
| Entity Title: | | | | | | |
| Address: | | PO Box 129261 | | | | |
| City: | | San Diego | | | | |
| State: | | CA | | | | |
| Country: | | | | | | |
| Zip Code: | | 92112-9261 | | | | |
| Phone: | | (858) 505-6880 | | | | |
| Affil Type Desc: | | Facility Mailing Address | | | | |
| Entity Name: | | Mailing Address | | | | |
| Entity Title: | | | | | | |
| Address: | | 4199 Campus Drive | | | | |
| City: | | Irvine | | | | |
| State: | | CA | | | | |
| Country: | | | | | | |
| Zip Code: | | 92612-4684 | | | | |
| Phone: | | | | | | |
| Affil Type Desc: | | Operator | | | | |
| Entity Name: | | IN-N-OUT BURGER INC. | | | | |
| Entity Title: | | | | | | |
| Address: | | | | | | |
| City: | | | | | | |
| State: | | | | | | |
| Country: | | | | | | |
| Zip Code: | | | | | | |
| Phone: | | (626) 813-8200 | | | | |
| Affil Type Desc: | | Document Preparer | | | | |
| Entity Name: | | Jeffrey Helmrich | | | | |
| Entity Title: | | | | | | |
| Address: | | | | | | |
| City: | | | | | | |
| State: | | | | | | |
| Country: | | | | | | |
| Zip Code: | | | | | | |
| Phone: | | | | | | |
| Affil Type Desc: | | Legal Owner | | | | |
| Entity Name: | | IN-N-OUT BURGER INC. | | | | |
| Entity Title: | | | | | | |
| Address: | | 4199 Campus Drive, 9th floor | | | | |
| City: | | Irvine | | | | |
| State: | | CA | | | | |
| Country: | | United States | | | | |
| Zip Code: | | 92612-4684 | | | | |
| Phone: | | (949) 509-6200 | | | | |
| Affil Type Desc: | | Environmental Contact | | | | |
| Entity Name: | | Jeffrey Helmrich | | | | |
| Entity Title: | | | | | | |
| Address: | | 13502 Hamburger Lane | | | | |
| City: | | Baldwin Park | | | | |
| State: | | CA | | | | |
| Country: | | | | | | |
| Zip Code: | | 91706 | | | | |
| Phone: | | (626) 905-1048 | | | | |
| Affil Type Desc: | | Primary Emergency Contact | | | | |
| Entity Name: | | Jeffrey Helmrich | | | | |

| Map Key | Number of Records | Direction | Distance (mi/ft) | Elev/Diff (ft) | Site | DB |
|--|----------------------------|------------|---------------------|------------------------------|---|---------------------|
| Entity Title: Manager Technical Services Address: City: State: Country: Zip Code: Phone: (626) 813-8200 Affil Type Desc: Property Owner Entity Name: IN-N-OUT BURGER Inc. Entity Title: Address: 4199 Campus Drive, 9th Floor City: Irvine State: CA Country: United States Zip Code: 92612 Phone: (949) 509-6200 Affil Type Desc: Identification Signer Entity Name: Jeffrey Helmrich Entity Title: Manager Technical Services Address: City: State: Country: Zip Code: Phone: | | | | | | |
| <u>Coordinates</u> | | | | | | |
| Env Int Type Code: | HMBP | | | Longitude: | -117.384180 | |
| Program ID: | 10669741 | | | Coord Name: | | |
| Latitude: | 33.202940 | | | Ref Point Type Desc: | Center of a facility or station. | |
| 9 | 2 of 2 | ENE | 0.01 / 64.06 | 60.84 / 8 | In-N-Out Burger #313 Oceanside 2 936 N COAST HWY, Oceanside, CA 92054 Oceanside CA | SANDIEGO HAZ |
| Record ID: | DEH2018-HUPFP-004100 | | | GIS Record ID: | DEH2018-HUPFP-004100 | |
| Facility Name: | | | | GIS Facility Name: | In-N-Out Burger #313 Oceanside 2 | |
| Facility Address: | | | | GIS Facility Address: | 936 N COAST HWY, Oceanside, CA 92054 | |
| Facility City: | | | | GIS Facility City: | Oceanside | |
| Facility ZipCode: | | | | GIS Facility ZipCode: | 92054 | |
| Facility Latitude: | | | | GIS Fac Latitude: | | |
| Facility Longitude: | | | | GIS Fac Longitude: | | |
| <u>HMD Permits REST Data</u> | | | | | | |
| GIS Facility ID: | | | | ER Contact N: | | |
| GIS CERS ID: | 10669741 | | | ER Contact: | | |
| GIS Record Type: | LUEG-DEH/HMD/UPFP/Facility | | | ER Contact T: | | |
| Record Status: | Pending Inspection | | | ER Contact 1: | | |
| Per Type: | | | | Census Tract: | | |
| Per Sub Type: | | | | Parcel Zip: | | |
| Per Cat: | | | | Community: | | |
| HW Tier: | Not Applicable | | | Jurisdiction: | | |
| LRG QTY MW: | | | | Watershed Basin: | | |
| EPA ID No: | | | | Water Purv: | | |
| RMP CALARP: | | | | Fire Agency: | | |
| Tank Owner: | | | | BOS Dist: | | |
| SIC Code: | 5812 | | | Thomas Bros: | | |
| NAICS Code: | | | | Insp Dist: | HN002 | |
| Disclose QT: | Y | | | Feature ID: | | |
| Expiration: | 01/02/2018, 08:47 PM | | | X Coord: | | |
| Open Date: | | | | Y Coord: | | |

| Map Key | Number of Records | Direction | Distance (mi/ft) | Elev/Diff (ft) | Site | DB |
|--|-------------------|-----------|------------------|----------------|--|-----------|
| <div> <div> Own/Operate: UST Facility: Total No USTS: No of Tanks: Own Oper APS: N Tot APSA Cap: Capacity LR: Haz Waste G: Recycle100: N Onsite Haz W: N RCRA LRG Q: N House Hold H: N Accept Offs: N Universal W: N Toxic Gas: Hazmat EHS: Hazmat Rad: Haz Waste : Haz Waste1: Full Name : In-N-Out Burger Inc. Email Perm: Phone Perm: (949)509-6200 Site Address: Parcel No: 147-020-37-00 Business T: Bill Code 1: Bill Code 2: Bill Code 3: Address: 936 N COAST HWY, Oceanside, CA 92054 Record Ali: Unified Program Facility Permit Univ Waste Generated Type: </div> <div> Kiva Per Typ: Agency Name: COSD Geo SRC: Mapped to record address Point X: 6214731.51660772 Point Y: 2019127.28751664 Loc Name: Status: Score: Match Type: Match Addr: Side: X Map Coord: Y Map Coord: User Fld: Addr Type: ARC Address: ARC City: ARC Zipcode: ARC State: ARC APN: Zip: County ID: Farm Nurser: Indian or Territory: </div> </div> | | | | | | |
| 10 | 1 of 3 | SSE | 0.11 / 601.97 | 62.34 / 9 | LABBE SERVICE ELMER E LABBE 801 NO. HILL ST. OCEANSIDE CA 92054 | HHSS |
| County: San Diego Pdf File Url: http://geotracker.waterboards.ca.gov/ustpdfs/pdf/0002b63f.pdf | | | | | | |
| 10 | 2 of 3 | SSE | 0.11 / 601.97 | 62.34 / 9 | AL LABBE APOLLO 801 N. HILL ST. OCEANSIDE CA 92056 | HHSS |
| County: San Diego Pdf File Url: http://geotracker.waterboards.ca.gov/ustpdfs/pdf/0002f081.pdf | | | | | | |
| 10 | 3 of 3 | SSE | 0.11 / 601.97 | 62.34 / 9 | AL LABBE APOLLO 801 N. HILL ST. OCEANSIDE CA | HIST TANK |
| <div> <div> Owner Name: MTS OIL CO. INC. Owner Street: 6220 FAIRMOUNT AVE. Owner City: SAN DIEGO Owner State: CA Owner Zip: 92120 </div> <div> No of Containers: 3 County: SAN DIEGO Facility State: CA Facility Zip: 92056 </div> </div> | | | | | | |
| 11 | 1 of 1 | SSE | 0.11 / 603.53 | 63.69 / 11 | Chevron(G&M #7) 802 N COAST HWY OCEANSIDE CA 92054 | UST |
| Facility ID: 37-000-105539 Permitting Agency: San Diego County Department of Environmental Health Latitude: 33.20131 Longitude: -117.38367 | | | | | | |

| Map Key | Number of Records | Direction | Distance (mi/ft) | Elev/Diff (ft) | Site | DB |
|--|-------------------|---------------------------------------|------------------|-----------------------|--|------------------|
| County: | | San Diego | | | | |
| 12 | 1 of 6 | SSE | 0.12 / 608.26 | 62.34 / 9 | HILL STREET TEXACO 801 N COAST HY, OCEANSIDE, 92054-2133 CA | SANDIEGO HAZ |
| Record ID: | | DEH2002-HUPFP-112248 | | GIS Record ID: | | |
| Facility Name: | | HILL STREET TEXACO | | GIS Facility Name: | | |
| Facility Address: | | 801 N COAST HY, OCEANSIDE, 92054-2133 | | GIS Facility Address: | | |
| Facility City: | | | | GIS Facility City: | | |
| Facility ZipCode: | | | | GIS Facility ZipCode: | | |
| Facility Latitude: | | | | GIS Fac Latitude: | | |
| Facility Longitude: | | | | GIS Fac Longitude: | | |
| <u>Citizen Access Portal DEH Data</u> | | | | | | |
| Status: | | Completed | | | | |
| Record Type: | | Unified Program Facility Permit | | | | |
| Last Updated: | | 05/04/2002 | | | | |
| 12 | 2 of 6 | SSE | 0.12 / 608.26 | 62.34 / 9 | HILL STREET TEXACO 801 N COAST HWY, OCEANSIDE, CA 92054-2133 OCEANSIDE CA | SAN DIEGO LOP |
| SWRCB Global ID: | | T0608199839 | | Parcel No: | | 143-201-03-00 |
| Record ID: | | DEH1986-LSAM-H12248-001 | | Census Tract: | | 184.00 |
| Record Status: | | Completed | | Zip Code 2: | | 92054 |
| Opened Date: | | 9/3/1986 | | Community: | | Oceanside |
| Case Type: | | | | Jurisdiction: | | OCEANSIDE |
| Historical Name: | | LABBE SERVICE | | Watershed Basin No: | | 903.11 |
| Lead Agency: | | DEH/SAM | | Latitude GS 84: | | 33.2010776 |
| Lead Agency Date: | | 9/3/1986 | | Longitude GS 84: | | -117.3842632 |
| Funding: | | N - Non-Billable | | X Map Coord: | | 6214703.775 |
| Fire Agency: | | OCEANSIDE | | Y Map Coord: | | 2018685.743 |
| Thomasbros Mappage Grid: | | 1085 J 7 | | | | |
| Water Purveyor: | | OCEANSIDE | | | | |
| File Case Type: | | CASES WITH NO CASE TYPE | | | | |
| 12 | 3 of 6 | SSE | 0.12 / 608.26 | 62.34 / 9 | HILL STREET TEXACO 801 N COAST HWY, OCEANSIDE, CA 92054-2133 OCEANSIDE CA | SAN DIEGO LOP |
| SWRCB Global ID: | | T0607302222 | | Parcel No: | | 143-201-03-00 |
| Record ID: | | DEH1997-LSAM-H12248-003 | | Census Tract: | | 184.00 |
| Record Status: | | Completed | | Zip Code 2: | | 92054 |
| Opened Date: | | 2/14/1997 | | Community: | | Oceanside |
| Case Type: | | LOP - Local Oversight Program | | Jurisdiction: | | OCEANSIDE |
| Historical Name: | | HILL STREET TEXACO | | Watershed Basin No: | | 903.11 |
| Lead Agency: | | DEH/SAM | | Latitude GS 84: | | 33.2010776 |
| Lead Agency Date: | | 3/31/1997 | | Longitude GS 84: | | -117.3842632 |
| Funding: | | F - LOP Federal Fund | | X Map Coord: | | 6214703.775 |
| Fire Agency: | | OCEANSIDE | | Y Map Coord: | | 2018685.743 |
| Thomasbros Mappage Grid: | | 1085 J 7 | | | | |
| Water Purveyor: | | OCEANSIDE | | | | |
| File Case Type: | | CLOSED OR TRANSFERRED LOP CASES | | | | |
| 12 | 4 of 6 | SSE | 0.12 / 608.26 | 62.34 / 9 | HILL STREET TEXACO 801 N COAST HWY | SANDIEGO SAM |

| Map Key | Number of Records | Direction | Distance (mi/ft) | Elev/Diff (ft) | Site | DB |
|-----------------------------|--|-----------|------------------|----------------|-----------------------------|-------------------------|
| Oceanside CA | | | | | | |
| Record ID: | | | | | Primary Parcel: | YES |
| REST Record ID: | DEH1997-LSAM-H12248-003 | | | | Primary Address: | YES |
| ID: | 4257 | | | | Address Type: | ALIAS |
| Object ID: | 4253 | | | | Street String: | 801 N COAST HWY |
| SWRCB Global ID: | T0607302222 | | | | Zip Code: | 92054-2133 |
| Feature ID: | 1432010300 | | | | Zip Community: | 92054 |
| Parcel No: | 143-201-03-00 | | | | Jurisdiction: | OCEANSIDE |
| Case No: | H12248-003 | | | | Census Tract: | 184.00 |
| H No: | H12248 | | | | GT Global ID: | T0607302222 |
| KIVA per Tp per No: | 6SAM H12248 | | | | GT RB Case No: | 9UT3459 |
| Status: | | | | | GT Status: | Completed - Case Closed |
| Historical Name: | HILL STREET TEXACO | | | | GT Status Dt: | 9/13/2002 |
| Record Name: | HILL STREET TEXACO | | | | GT Status Dt Convrt: | 09/12/2002 09:00PM |
| Record Status: | Completed | | | | GT Case Type: | LUST Cleanup Site |
| Record Type: | | | | | GT Lead Agency: | SAN DIEGO COUNTY LOP |
| Record Alias: | SAM Investigation | | | | GT CUF Case: | YES |
| Date: | | | | | GT County: | San Diego |
| DEH Permit Owner: | | | | | GT Longitude: | -117.384263 |
| Fire Agency: | OCEANSIDE | | | | GT Latitude: | 33.201079 |
| Agency Name: | COSD | | | | Point X: | 6214715.30995 |
| Lead Agency: | DEH/SAM | | | | Point Y: | 2018668.96986 |
| Lead Agency Date: | 3/31/1997 | | | | Longitude GS84: | -117.3842632 |
| Lead Agcy Dt Convrt: | 03/30/1997 09:00PM | | | | Latitude GS84: | 33.2010776 |
| Opened Date: | 2/14/1997 | | | | ThomasBros Map Gd: | 1085 J 7 |
| Opened Date Convrt: | 02/13/1997 09:00PM | | | | Watershed Basin: | 903.11 |
| Funding: | F - LOP Federal Fund | | | | Water Purveyor: | OCEANSIDE |
| BOS District: | 5 | | | | | |
| Case Type: | LOP - Local Oversight Program | | | | | |
| REST Record Type: | LUEG-DEH/LWQD/SAM Investigation/NA | | | | | |
| Address: | | | | | | |
| Geo SRC: | Mapped to XY from previous SAM Layer | | | | | |
| Source File: | San Diego Site Assessment and Mitigation Investigation Sites | | | | | |

| | | | | | | |
|-----------------------------|-------------------------|-----|---------------|-----------|---|-------------------------|
| 12 | 5 of 6 | SSE | 0.12 / 608.26 | 62.34 / 9 | HILL STREET TEXACO 801 N COAST HWY Oceanside CA | SANDIEGO SAM |
| Record ID: | | | | | Primary Parcel: | YES |
| REST Record ID: | DEH1997-LSAM-H12248-002 | | | | Primary Address: | YES |
| ID: | 4256 | | | | Address Type: | ALIAS |
| Object ID: | 4252 | | | | Street String: | 801 N COAST HWY |
| SWRCB Global ID: | T0608137198 | | | | Zip Code: | 92054-2133 |
| Feature ID: | 1432010300 | | | | Zip Community: | 92054 |
| Parcel No: | 143-201-03-00 | | | | Jurisdiction: | OCEANSIDE |
| Case No: | H12248-002 | | | | Census Tract: | 184.00 |
| H No: | H12248 | | | | GT Global ID: | T0608137198 |
| KIVA per Tp per No: | 6SAM H12248 | | | | GT RB Case No: | |
| Status: | | | | | GT Status: | Completed - Case Closed |
| Historical Name: | HILL STREET TEXACO | | | | GT Status Dt: | 9/24/1997 |
| Record Name: | HILL STREET TEXACO | | | | GT Status Dt Convrt: | 09/23/1997 09:00PM |
| Record Status: | Completed | | | | GT Case Type: | Cleanup Program Site |
| Record Type: | | | | | GT Lead Agency: | SAN DIEGO COUNTY LOP |
| Record Alias: | SAM Investigation | | | | GT CUF Case: | NO |
| Date: | | | | | GT County: | San Diego |
| DEH Permit Owner: | | | | | GT Longitude: | -117.384281 |
| Fire Agency: | OCEANSIDE | | | | GT Latitude: | 33.201102 |
| Agency Name: | COSD | | | | Point X: | 6214717.63015 |
| Lead Agency: | DEH/SAM | | | | Point Y: | 2018668.96986 |
| Lead Agency Date: | 1/30/1997 | | | | Longitude GS84: | -117.3842632 |
| Lead Agcy Dt Convrt: | 01/29/1997 09:00PM | | | | Latitude GS84: | 33.2010776 |
| Opened Date: | 1/30/1997 | | | | ThomasBros Map Gd: | 1085 J 7 |
| Opened Date Convrt: | 01/29/1997 09:00PM | | | | Watershed Basin: | 903.11 |
| Funding: | V - Private - VAP | | | | Water Purveyor: | OCEANSIDE |
| BOS District: | 5 | | | | | |

| Map Key | Number of Records | Direction | Distance (mi/ft) | Elev/Diff (ft) | Site | DB |
|----------------------------|-------------------|--|------------------|--|---|--------------|
| Case Type: | | VAP - Voluntary Assistance Program | | | | |
| REST Record Type: | | LUEG-DEH/LWQD/SAM Investigation/NA | | | | |
| Address: | | | | | | |
| Geo SRC: | | Mapped to XY from previous SAM Layer | | | | |
| Source File: | | San Diego Site Assessment and Mitigation Investigation Sites | | | | |
| 12 | 6 of 6 | SSE | 0.12 / 608.26 | 62.34 / 9 | HILL STREET TEXACO 801 N COAST HWY Oceanside CA | SANDIEGO SAM |
| Record ID: | | | | Primary Parcel: YES | | |
| REST Record ID: | | | | Primary Address: YES | | |
| ID: | | DEH1986-LSAM-H12248-001 | | Address Type: ALIAS | | |
| Object ID: | | 333 | | Street String: 801 N COAST HWY | | |
| SWRCB Global ID: | | 332 | | Zip Code: 92054-2133 | | |
| Feature ID: | | T0608199839 | | Zip Community: 92054 | | |
| Parcel No: | | 1432010300 | | Jurisdiction: OCEANSIDE | | |
| Case No: | | 143-201-03-00 | | Census Tract: 184.00 | | |
| H No: | | H12248-001 | | GT Global ID: T0608199839 | | |
| KIVA per Tp per No: | | H12248 | | GT RB Case No: | | |
| Status: | | 6SAM H12248 | | GT Status: Completed - Case Closed | | |
| Historical Name: | | LABBE SERVICE | | GT Status Dt: 9/29/1986 | | |
| Record Name: | | HILL STREET TEXACO | | GT Status Dt Conv: 09/28/1986 09:00PM | | |
| Record Status: | | Completed | | GT Case Type: Cleanup Program Site | | |
| Record Type: | | | | GT Lead Agency: SAN DIEGO COUNTY LOP | | |
| Record Alias: | | SAM Investigation | | GT CUF Case: NO | | |
| Date: | | | | GT County: San Diego | | |
| DEH Permit Owner: | | | | GT Longitude: -117.384263 | | |
| Fire Agency: | | OCEANSIDE | | GT Latitude: 33.201078 | | |
| Agency Name: | | COSD | | Point X: 6214721.11997 | | |
| Lead Agency: | | DEH/SAM | | Point Y: 2018671.29991 | | |
| Lead Agency Date: | | 9/3/1986 | | Longitude GS84: -117.3842632 | | |
| Lead Agcy Dt Conv: | | 09/02/1986 09:00PM | | Latitude GS84: 33.2010776 | | |
| Opened Date: | | 9/3/1986 | | ThomasBros Map Gd: 1085 J 7 | | |
| Opened Date Conv: | | 09/02/1986 09:00PM | | Watershed Basin: 903.11 | | |
| Funding: | | N - Non-Billable | | Water Purveyor: OCEANSIDE | | |
| BOS District: | | 5 | | | | |
| Case Type: | | | | | | |
| REST Record Type: | | LUEG-DEH/LWQD/SAM Investigation/NA | | | | |
| Address: | | | | | | |
| Geo SRC: | | Mapped to XY from previous SAM Layer | | | | |
| Source File: | | San Diego Site Assessment and Mitigation Investigation Sites | | | | |

| | | | | | | |
|--------------------------------|--------|--|---------------|-----------------|---|---------------------|
| 13 | 1 of 1 | SSE | 0.12 / 609.75 | 63.69 / 11 | ARCO FACILITY #9749 802 N COAST HY OCEANSIDE CA 92054 | CLEANUP SITES |
| Global ID: | | T0608101838 | | CUF Case: | | NO |
| Case Type: | | Cleanup Program Site | | Begin Date: | | 1987-01-08 00:00:00 |
| Status: | | Completed - Case Closed | | How Discovered: | | |
| Status Date: | | 1988-03-30 00:00:00 | | Stop Method: | | |
| RB Case No: | | | | County: | | San Diego |
| LOC Case No: | | H05539-001 | | Latitude: | | 33.201298 |
| Lead Agency: | | SAN DIEGO COUNTY LOP | | Longitude: | | -117.383651 |
| Case Worker: | | | | File Location: | | Local Agency |
| Local Agency: | | | | | | |
| Potential Cntm of Concrn: | | Gasoline | | | | |
| Potential Media Affected: | | Under Investigation | | | | |
| How Discovered Description: | | | | | | |
| Stop Description: | | | | | | |
| Cal Water Watershed Name: | | San Luis Rey - Lower San Luis - Mission (903.11) | | | | |
| DWR Groundwater Subbasin Name: | | | | | | |
| Site History: | | | | | | |

| Map Key | Number of Records | Direction | Distance (mi/ft) | Elev/Diff (ft) | Site | DB |
|---------|-------------------|-----------|------------------|----------------|------|----|
|---------|-------------------|-----------|------------------|----------------|------|----|

Status History

| | | | |
|----------------|-------------------------|---------------------|---------------------|
| Status: | Completed - Case Closed | Status Date: | 1988-03-30 00:00:00 |
| Status: | Open - Case Begin Date | Status Date: | 1987-01-08 00:00:00 |

Activities

Action Type: Other
Action: Leak Began
Date: 1987-01-09 00:00:00

Action Type: Other
Action: Leak Reported
Date: 1987-01-08 00:00:00

Action Type: Other
Action: Leak Discovery
Date: 1987-01-09 00:00:00

| | | | | | | |
|-----------|--------|------------|----------------------|-------------------|--|-------------|
| <u>14</u> | 1 of 1 | SSE | 0.12 / 620.95 | 63.21 / 10 | ARCO FACILITY #9749 802 N COAST HY OCEANSIDE CA 92054 | LUST |
|-----------|--------|------------|----------------------|-------------------|--|-------------|

| | | | |
|---------------------------------------|--|------------------------|---------------------------|
| Global ID: | T0607302350 | CUF Case: | YES |
| Case Type: | LUST Cleanup Site | Begin Date: | 1997-07-25 00:00:00 |
| Status: | Open - Remediation | How Discovered: | Property Sale/Transaction |
| Status Date: | 2014-05-15 00:00:00 | Stop Method: | Close and Replace Tank |
| RB Case No: | 9UT3582 | County: | San Diego |
| LOC Case No: | H05539-002 | Latitude: | 33.2012419115725 |
| Lead Agency: | SAN DIEGO COUNTY LOP | Longitude: | -117.383723258972 |
| Case Worker: | EP | File Location: | Local Agency |
| Local Agency: | SAN DIEGO COUNTY LOP | | |
| Potential Media Of Concern: | Gasoline | | |
| Potential Media Affected: | Other Groundwater (uses other than drinking water), Soil | | |
| How Discovered Description: | Phase II property assessment | | |
| Stop Description: | CLOSE AND REPLACE TANK | | |
| Cal Water Watershed Name: | San Luis Rey - Lower San Luis - Mission (903.11) | | |
| DWR Groundwater Subbasin Name: | | | |
| Site History: | | | |

A phase II property investigation indicated that a release had occurred at the site. Several borings and monitoring wells were installed at the site to investigate the extent of hydrocarbon-impacted soil and groundwater. Assessment is ongoing.

Status History

| | | | |
|----------------|------------------------|---------------------|---------------------|
| Status: | Open - Remediation | Status Date: | 2014-05-15 00:00:00 |
| Status: | Open - Site Assessment | Status Date: | 2009-11-04 00:00:00 |
| Status: | Open - Case Begin Date | Status Date: | 1997-07-25 00:00:00 |
| Status: | Open - Remediation | Status Date: | 2000-08-23 00:00:00 |

Activities

Action Type: ENFORCEMENT
Action: Technical Correspondence / Assistance / Other
Date: 2011-01-18 00:00:00

Action Type: ENFORCEMENT

| Map Key | Number of Records | Direction | Distance (mi/ft) | Elev/Diff (ft) | Site | DB |
|---|--------------------------|--|-------------------------|-----------------------|-------------|-----------|
| Action: Date: | | Technical Correspondence / Assistance / Other 2010-10-04 00:00:00 | | | | |
| Action Type: Action: Date: | | RESPONSE Monitoring Report - Quarterly - Regulator Responded 2016-07-05 00:00:00 | | | | |
| Action Type: Action: Date: | | RESPONSE Monitoring Report - Quarterly 2018-01-10 00:00:00 | | | | |
| Action Type: Action: Date: | | RESPONSE Monitoring Report - Quarterly 2017-07-10 00:00:00 | | | | |
| Action Type: Action: Date: | | ENFORCEMENT Technical Correspondence / Assistance / Other 2014-03-27 00:00:00 | | | | |
| Action Type: Action: Date: | | RESPONSE Well Destruction Report 2014-04-24 00:00:00 | | | | |
| Action Type: Action: Date: | | RESPONSE Monitoring Report - Quarterly 2012-01-23 00:00:00 | | | | |
| Action Type: Action: Date: | | Other Leak Began 1997-07-25 00:00:00 | | | | |
| Action Type: Action: Date: | | ENFORCEMENT Notice of Responsibility 1998-01-12 00:00:00 | | | | |
| Action Type: Action: Date: | | RESPONSE Monitoring Report - Semi-Annually - Regulator Responded 2011-10-24 00:00:00 | | | | |
| Action Type: Action: Date: | | RESPONSE Monitoring Report - Semi-Annually - Regulator Responded 2014-03-24 00:00:00 | | | | |
| Action Type: Action: Date: | | RESPONSE Monitoring Report - Quarterly - Regulator Responded 2016-01-06 00:00:00 | | | | |
| Action Type: Action: Date: | | RESPONSE Clean Up Fund - 5-Year Review Summary - Regulator Responded 2015-10-01 00:00:00 | | | | |
| Action Type: Action: Date: | | RESPONSE Monitoring Report - Quarterly - Regulator Responded 2015-10-14 00:00:00 | | | | |
| Action Type: Action: Date: | | RESPONSE Monitoring Report - Quarterly 2016-04-08 00:00:00 | | | | |
| Action Type: Action: Date: | | RESPONSE Monitoring Report - Quarterly 2012-04-12 00:00:00 | | | | |
| Action Type: Action: Date: | | RESPONSE Monitoring Report - Quarterly 2012-10-22 00:00:00 | | | | |
| Action Type: Action: | | RESPONSE Pilot Study/ Treatability Report | | | | |

| Map Key | Number of Records | Direction | Distance (mi/ft) | Elev/Diff (ft) | Site | DB |
|---------------------|--------------------------|---|-------------------------|-----------------------|-------------|-----------|
| Date: | | 2011-05-17 00:00:00 | | | | |
| Action Type: | | RESPONSE | | | | |
| Action: | | Monitoring Report - Semi-Annually | | | | |
| Date: | | 2008-07-31 00:00:00 | | | | |
| Action Type: | | Other | | | | |
| Action: | | Leak Reported | | | | |
| Date: | | 1997-12-19 00:00:00 | | | | |
| Action Type: | | ENFORCEMENT | | | | |
| Action: | | Technical Correspondence / Assistance / Other | | | | |
| Date: | | 2016-09-13 00:00:00 | | | | |
| Action Type: | | ENFORCEMENT | | | | |
| Action: | | Technical Correspondence / Assistance / Other | | | | |
| Date: | | 2015-06-25 00:00:00 | | | | |
| Action Type: | | RESPONSE | | | | |
| Action: | | Interim Remedial Action Report - Regulator Responded | | | | |
| Date: | | 2010-11-30 00:00:00 | | | | |
| Action Type: | | RESPONSE | | | | |
| Action: | | Interim Remedial Action Plan - Regulator Responded | | | | |
| Date: | | 2015-06-12 00:00:00 | | | | |
| Action Type: | | RESPONSE | | | | |
| Action: | | Soil and Water Investigation Workplan - Regulator Responded | | | | |
| Date: | | 2013-04-29 00:00:00 | | | | |
| Action Type: | | RESPONSE | | | | |
| Action: | | Site Assessment Report - Regulator Responded | | | | |
| Date: | | 2014-04-01 00:00:00 | | | | |
| Action Type: | | RESPONSE | | | | |
| Action: | | Clean Up Fund - 5-Year Review Summary - Regulator Responded | | | | |
| Date: | | 2013-11-18 00:00:00 | | | | |
| Action Type: | | RESPONSE | | | | |
| Action: | | Monitoring Report - Quarterly | | | | |
| Date: | | 2017-01-04 00:00:00 | | | | |
| Action Type: | | ENFORCEMENT | | | | |
| Action: | | Letter - Notice | | | | |
| Date: | | 2009-07-09 00:00:00 | | | | |
| Action Type: | | ENFORCEMENT | | | | |
| Action: | | Technical Correspondence / Assistance / Other | | | | |
| Date: | | 2013-12-19 00:00:00 | | | | |
| Action Type: | | RESPONSE | | | | |
| Action: | | Monitoring Report - Semi-Annually | | | | |
| Date: | | 2010-10-31 00:00:00 | | | | |
| Action Type: | | ENFORCEMENT | | | | |
| Action: | | Technical Correspondence / Assistance / Other | | | | |
| Date: | | 2016-03-02 00:00:00 | | | | |
| Action Type: | | ENFORCEMENT | | | | |
| Action: | | Technical Correspondence / Assistance / Other | | | | |
| Date: | | 2011-10-26 00:00:00 | | | | |
| Action Type: | | RESPONSE | | | | |
| Action: | | Monitoring Report - Quarterly - Regulator Responded | | | | |
| Date: | | 2013-01-22 00:00:00 | | | | |
| Action Type: | | RESPONSE | | | | |
| Action: | | Interim Remedial Action Plan - Regulator Responded | | | | |
| Date: | | 2014-06-25 00:00:00 | | | | |

| <i>Map Key</i> | <i>Number of Records</i> | <i>Direction</i> | <i>Distance (mi/ft)</i> | <i>Elev/Diff (ft)</i> | <i>Site</i> | <i>DB</i> |
|---------------------|------------------------------|---|-----------------------------|---------------------------|-------------|-----------|
| Action Type: | | RESPONSE | | | | |
| Action: | | Soil Vapor Intrusion Investigation Workplan - Regulator Responded | | | | |
| Date: | | 2013-08-21 00:00:00 | | | | |
| Action Type: | | RESPONSE | | | | |
| Action: | | Monitoring Report - Semi-Annually | | | | |
| Date: | | 2013-10-21 00:00:00 | | | | |
| Action Type: | | ENFORCEMENT | | | | |
| Action: | | Technical Correspondence / Assistance / Other | | | | |
| Date: | | 2013-08-12 00:00:00 | | | | |
| Action Type: | | RESPONSE | | | | |
| Action: | | Monitoring Report - Semi-Annually | | | | |
| Date: | | 2011-04-27 00:00:00 | | | | |
| Action Type: | | RESPONSE | | | | |
| Action: | | Monitoring Report - Semi-Annually | | | | |
| Date: | | 2009-07-30 00:00:00 | | | | |
| Action Type: | | ENFORCEMENT | | | | |
| Action: | | Technical Correspondence / Assistance / Other | | | | |
| Date: | | 2013-09-10 00:00:00 | | | | |
| Action Type: | | ENFORCEMENT | | | | |
| Action: | | Technical Correspondence / Assistance / Other | | | | |
| Date: | | 2013-07-23 00:00:00 | | | | |
| Action Type: | | ENFORCEMENT | | | | |
| Action: | | Technical Correspondence / Assistance / Other | | | | |
| Date: | | 2015-11-19 00:00:00 | | | | |
| Action Type: | | RESPONSE | | | | |
| Action: | | Monitoring Report - Quarterly - Regulator Responded | | | | |
| Date: | | 2017-09-29 00:00:00 | | | | |
| Action Type: | | RESPONSE | | | | |
| Action: | | Monitoring Report - Quarterly - Regulator Responded | | | | |
| Date: | | 2016-08-24 00:00:00 | | | | |
| Action Type: | | RESPONSE | | | | |
| Action: | | Remedial Progress Report | | | | |
| Date: | | 2018-03-01 00:00:00 | | | | |
| Action Type: | | RESPONSE | | | | |
| Action: | | Monitoring Report - Quarterly | | | | |
| Date: | | 2017-03-29 00:00:00 | | | | |
| Action Type: | | RESPONSE | | | | |
| Action: | | Monitoring Report - Semi-Annually - Regulator Responded | | | | |
| Date: | | 2014-10-21 00:00:00 | | | | |
| Action Type: | | ENFORCEMENT | | | | |
| Action: | | Technical Correspondence / Assistance / Other | | | | |
| Date: | | 2017-10-11 00:00:00 | | | | |
| Action Type: | | ENFORCEMENT | | | | |
| Action: | | Technical Correspondence / Assistance / Other | | | | |
| Date: | | 2013-03-26 00:00:00 | | | | |
| Action Type: | | ENFORCEMENT | | | | |
| Action: | | Technical Correspondence / Assistance / Other | | | | |
| Date: | | 2016-07-21 00:00:00 | | | | |
| Action Type: | | ENFORCEMENT | | | | |
| Action: | | Technical Correspondence / Assistance / Other | | | | |
| Date: | | 2011-07-26 00:00:00 | | | | |

| Map Key | Number of Records | Direction | Distance (mi/ft) | Elev/Diff (ft) | Site | DB |
|---------------------|------------------------------|---|-----------------------------|---------------------------|-------------|-----------|
| Action Type: | | RESPONSE | | | | |
| Action: | | Remedial Progress Report - Regulator Responded | | | | |
| Date: | | 2015-09-28 00:00:00 | | | | |
| Action Type: | | Other | | | | |
| Action: | | Leak Discovery | | | | |
| Date: | | 1997-07-25 00:00:00 | | | | |
| Action Type: | | ENFORCEMENT | | | | |
| Action: | | Technical Correspondence / Assistance / Other | | | | |
| Date: | | 2009-04-09 00:00:00 | | | | |
| Action Type: | | RESPONSE | | | | |
| Action: | | Monitoring Report - Quarterly | | | | |
| Date: | | 2014-12-31 00:00:00 | | | | |
| Action Type: | | ENFORCEMENT | | | | |
| Action: | | Technical Correspondence / Assistance / Other | | | | |
| Date: | | 2013-12-03 00:00:00 | | | | |
| Action Type: | | RESPONSE | | | | |
| Action: | | Monitoring Report - Semi-Annually | | | | |
| Date: | | 2009-01-30 00:00:00 | | | | |
| Action Type: | | RESPONSE | | | | |
| Action: | | Site Assessment Report - Regulator Responded | | | | |
| Date: | | 2013-01-23 00:00:00 | | | | |
| Action Type: | | RESPONSE | | | | |
| Action: | | Interim Remedial Action Report | | | | |
| Date: | | 2014-09-11 00:00:00 | | | | |
| Action Type: | | RESPONSE | | | | |
| Action: | | Monitoring Report - Quarterly | | | | |
| Date: | | 2015-06-30 00:00:00 | | | | |
| Action Type: | | RESPONSE | | | | |
| Action: | | Monitoring Report - Quarterly | | | | |
| Date: | | 2012-07-24 00:00:00 | | | | |
| Action Type: | | RESPONSE | | | | |
| Action: | | Monitoring Report - Semi-Annually | | | | |
| Date: | | 2013-04-08 00:00:00 | | | | |
| Action Type: | | RESPONSE | | | | |
| Action: | | Soil and Water Investigation Report | | | | |
| Date: | | 2013-07-24 00:00:00 | | | | |
| Action Type: | | ENFORCEMENT | | | | |
| Action: | | Technical Correspondence / Assistance / Other | | | | |
| Date: | | 2014-07-10 00:00:00 | | | | |
| Action Type: | | ENFORCEMENT | | | | |
| Action: | | Technical Correspondence / Assistance / Other | | | | |
| Date: | | 2015-08-13 00:00:00 | | | | |
| Action Type: | | ENFORCEMENT | | | | |
| Action: | | Technical Correspondence / Assistance / Other | | | | |
| Date: | | 2014-05-12 00:00:00 | | | | |
| Action Type: | | RESPONSE | | | | |
| Action: | | Clean Up Fund - 5-Year Review Summary - Regulator Responded | | | | |
| Date: | | 2012-05-10 00:00:00 | | | | |
| Action Type: | | RESPONSE | | | | |
| Action: | | Clean Up Fund - 5-Year Review Summary - Regulator Responded | | | | |
| Date: | | 2011-06-07 00:00:00 | | | | |
| Action Type: | | RESPONSE | | | | |

| Map Key | Number of Records | Direction | Distance (mi/ft) | Elev/Diff (ft) | Site | DB |
|---------------------|-------------------|---|------------------|----------------|------|----|
| Action: | | Correspondence - Regulator Responded | | | | |
| Date: | | 2013-05-28 00:00:00 | | | | |
| Action Type: | | RESPONSE | | | | |
| Action: | | Risk Assessment Report - Regulator Responded | | | | |
| Date: | | 2014-02-04 00:00:00 | | | | |
| Action Type: | | RESPONSE | | | | |
| Action: | | Monitoring Report - Quarterly | | | | |
| Date: | | 2015-03-30 00:00:00 | | | | |
| Action Type: | | RESPONSE | | | | |
| Action: | | Monitoring Report - Quarterly | | | | |
| Date: | | 2012-09-27 00:00:00 | | | | |
| Action Type: | | ENFORCEMENT | | | | |
| Action: | | Technical Correspondence / Assistance / Other | | | | |
| Date: | | 2013-04-03 00:00:00 | | | | |
| Action Type: | | RESPONSE | | | | |
| Action: | | Monitoring Report - Semi-Annually | | | | |
| Date: | | 2010-04-30 00:00:00 | | | | |

Contacts

| | | | |
|---------------------------|-------------------------|------------------|----------------------------|
| Contact Type: | Local Agency Caseworker | City: | SAN DIEGO |
| Contact Name: | ED PAREDES | Email: | ed.paredes@sdcounty.ca.gov |
| Organization Name: | SAN DIEGO COUNTY LOP | Phone No: | 8585056806 |
| Address: | P.O. Box 129261 | | |

| | | | | | | |
|--------------------|---------|-------------|----------------------|-------------------|---|------------------|
| 15 | 1 of 10 | SSE | 0.12 / 630.32 | 62.76 / 10 | Chevron(G&M #7) 802 N COAST HWY OCEANSIDE CA 92054 | CERS TANK |
| Site ID: | | 18494 | | | | |
| Latitude: | | 33.201313 | | | | |
| Longitude: | | -117.383667 | | | | |

Regulated Programs

| | |
|------------------------|-----------------------------|
| EI ID: | 10372219 |
| EI Description: | Underground Storage Tank |
| EI ID: | 10372219 |
| EI Description: | Chemical Storage Facilities |
| EI ID: | 10372219 |
| EI Description: | Hazardous Waste Generator |

Affiliations

| | |
|-------------------------|---------------------------|
| Affil Type Desc: | Environmental Contact |
| Entity Name: | MICHAEL GRAY |
| Entity Title: | |
| Address: | 16868 A LANE |
| City: | HUNTINGTON BEACH |
| State: | CA |
| Country: | |
| Zip Code: | 92647 |
| Phone: | (714) 475-6369 |
| Affil Type Desc: | Primary Emergency Contact |
| Entity Name: | ERIBERTO SALAZAR |
| Entity Title: | OPERATIONS MANAGER |
| Address: | |

| Map Key | Number of Records | Direction | Distance (mi/ft) | Elev/Diff (ft) | Site | DB |
|------------------|-------------------|-----------------------------|------------------|----------------|------|----|
| City: | | | | | | |
| State: | | | | | | |
| Country: | | | | | | |
| Zip Code: | | | | | | |
| Phone: | | (800) 325-0585 | | | | |
| Affil Type Desc: | | UST Tank Owner | | | | |
| Entity Name: | | MUSTANG REALTY, LLC | | | | |
| Entity Title: | | | | | | |
| Address: | | 13116 IMPERIAL HWY. | | | | |
| City: | | SANTA FE SPRINGS | | | | |
| State: | | CA | | | | |
| Country: | | United States | | | | |
| Zip Code: | | 90670 | | | | |
| Phone: | | (562) 921-3581 | | | | |
| Affil Type Desc: | | Facility Mailing Address | | | | |
| Entity Name: | | Mailing Address | | | | |
| Entity Title: | | | | | | |
| Address: | | 16868 A LANE | | | | |
| City: | | HUNTINGTON BEACH | | | | |
| State: | | CA | | | | |
| Country: | | | | | | |
| Zip Code: | | 92647 | | | | |
| Phone: | | | | | | |
| Affil Type Desc: | | CUPA District | | | | |
| Entity Name: | | San Diego County Env Health | | | | |
| Entity Title: | | | | | | |
| Address: | | PO Box 129261 | | | | |
| City: | | San Diego | | | | |
| State: | | CA | | | | |
| Country: | | | | | | |
| Zip Code: | | 92112-9261 | | | | |
| Phone: | | (858) 505-6880 | | | | |
| Affil Type Desc: | | Operator | | | | |
| Entity Name: | | G&M OIL CO INC | | | | |
| Entity Title: | | | | | | |
| Address: | | | | | | |
| City: | | | | | | |
| State: | | | | | | |
| Country: | | | | | | |
| Zip Code: | | | | | | |
| Phone: | | (714) 375-4700 | | | | |
| Affil Type Desc: | | Parent Corporation | | | | |
| Entity Name: | | G & M OIL CO #7 | | | | |
| Entity Title: | | | | | | |
| Address: | | | | | | |
| City: | | | | | | |
| State: | | | | | | |
| Country: | | | | | | |
| Zip Code: | | | | | | |
| Phone: | | | | | | |
| Affil Type Desc: | | UST Property Owner Name | | | | |
| Entity Name: | | MUSTANG REALTY, LLC | | | | |
| Entity Title: | | | | | | |
| Address: | | 13116 IMPERIAL HWY | | | | |
| City: | | SANTA FE SPRINGS | | | | |
| State: | | CA | | | | |
| Country: | | United States | | | | |
| Zip Code: | | 90670 | | | | |
| Phone: | | (562) 921-3581 | | | | |
| Affil Type Desc: | | Identification Signer | | | | |
| Entity Name: | | SOLEDAD GERMAN | | | | |
| Entity Title: | | COMPLIANCE ADMINISTRATOR | | | | |

| Map Key | Number of Records | Direction | Distance (mi/ft) | Elev/Diff (ft) | Site | DB |
|------------------|----------------------|-----------------------------|---------------------|-------------------|------|----|
| <hr/> | | | | | | |
| Address: | | | | | | |
| City: | | | | | | |
| State: | | | | | | |
| Country: | | | | | | |
| Zip Code: | | | | | | |
| Phone: | | | | | | |
| | | | | | | |
| Affil Type Desc: | | Legal Owner | | | | |
| Entity Name: | | G & M OIL CO INC | | | | |
| Entity Title: | | | | | | |
| Address: | | 16868 A LANE | | | | |
| City: | | HUNTINGTN BEACH | | | | |
| State: | | CA | | | | |
| Country: | | United States | | | | |
| Zip Code: | | 92647 | | | | |
| Phone: | | (714) 375-4700 | | | | |
| | | | | | | |
| Affil Type Desc: | | Property Owner | | | | |
| Entity Name: | | MUSTANG REALTY, LLC | | | | |
| Entity Title: | | | | | | |
| Address: | | 13116 IMPERIAL HWY | | | | |
| City: | | SANTA FE SPRINGS | | | | |
| State: | | CA | | | | |
| Country: | | United States | | | | |
| Zip Code: | | 90670 | | | | |
| Phone: | | (562) 921-3581 | | | | |
| | | | | | | |
| Affil Type Desc: | | Document Preparer | | | | |
| Entity Name: | | HORTENSIA NAVARRO | | | | |
| Entity Title: | | | | | | |
| Address: | | | | | | |
| City: | | | | | | |
| State: | | | | | | |
| Country: | | | | | | |
| Zip Code: | | | | | | |
| Phone: | | | | | | |
| | | | | | | |
| Affil Type Desc: | | Secondary Emergency Contact | | | | |
| Entity Name: | | JENNIFER TALBERT | | | | |
| Entity Title: | | TREASURER | | | | |
| Address: | | | | | | |
| City: | | | | | | |
| State: | | | | | | |
| Country: | | | | | | |
| Zip Code: | | | | | | |
| Phone: | | (800) 325-0585 | | | | |
| | | | | | | |
| Affil Type Desc: | | UST Permit Applicant | | | | |
| Entity Name: | | SOLEDAD GERMAN | | | | |
| Entity Title: | | COMPLIANCE ADMINISTRATOR | | | | |
| Address: | | | | | | |
| City: | | | | | | |
| State: | | | | | | |
| Country: | | | | | | |
| Zip Code: | | | | | | |
| Phone: | | (714) 375-4700 | | | | |
| | | | | | | |
| Affil Type Desc: | | UST Tank Operator | | | | |
| Entity Name: | | G&M OIL CO., INC | | | | |
| Entity Title: | | | | | | |
| Address: | | 16868 A LANE | | | | |
| City: | | HUNTINGTON BEACH | | | | |
| State: | | CA | | | | |
| Country: | | United States | | | | |
| Zip Code: | | 92647 | | | | |
| Phone: | | (714) 375-4700 | | | | |

Coordinates

| Map Key | Number of Records | Direction | Distance (mi/ft) | Elev/Diff (ft) | Site | DB |
|---------|-------------------|-----------|------------------|----------------|------|----|
|---------|-------------------|-----------|------------------|----------------|------|----|

| | | | |
|---------------------------|-----------|-----------------------------|----------------------------------|
| Env Int Type Code: | HWG | Longitude: | -117.383670 |
| Program ID: | 10372219 | Coord Name: | |
| Latitude: | 33.201310 | Ref Point Type Desc: | Center of a facility or station. |

Evaluations

| | |
|---------------------------|---|
| Eval Date: | 05-20-2015 |
| Violations Found: | No |
| Eval General Type: | Compliance Evaluation Inspection |
| Eval Type: | Routine done by local agency |
| Eval Division: | San Diego County Department of Env Health |
| Eval Program: | HW |
| Eval Source: | CERS |
| Eval Notes: | |

Inspector: Oglesby Margaret Inspection ID:5160876

| | |
|---------------------------|---|
| Eval Date: | 05-20-2015 |
| Violations Found: | Yes |
| Eval General Type: | Compliance Evaluation Inspection |
| Eval Type: | Routine done by local agency |
| Eval Division: | San Diego County Department of Env Health |
| Eval Program: | UST |
| Eval Source: | CERS |
| Eval Notes: | |

Inspector: Oglesby Margaret Inspection ID:5160876

| | |
|---------------------------|---|
| Eval Date: | 05-05-2014 |
| Violations Found: | No |
| Eval General Type: | Compliance Evaluation Inspection |
| Eval Type: | Routine done by local agency |
| Eval Division: | San Diego County Department of Env Health |
| Eval Program: | HW |
| Eval Source: | CERS |
| Eval Notes: | |

Inspector: Oglesby Margaret Inspection ID:5095205

| | |
|---------------------------|---|
| Eval Date: | 05-17-2017 |
| Violations Found: | No |
| Eval General Type: | Compliance Evaluation Inspection |
| Eval Type: | Routine done by local agency |
| Eval Division: | San Diego County Department of Env Health |
| Eval Program: | UST |
| Eval Source: | CERS |
| Eval Notes: | |

Inspector: Oglesby Margaret Inspection ID:5646072

| | |
|---------------------------|---|
| Eval Date: | 05-17-2017 |
| Violations Found: | No |
| Eval General Type: | Compliance Evaluation Inspection |
| Eval Type: | Routine done by local agency |
| Eval Division: | San Diego County Department of Env Health |
| Eval Program: | HW |
| Eval Source: | CERS |
| Eval Notes: | |

Inspector: Oglesby Margaret Inspection ID:5646072

| | |
|--------------------------|------------|
| Eval Date: | 05-17-2016 |
| Violations Found: | No |

| Map Key | Number of Records | Direction | Distance (mi/ft) | Elev/Diff (ft) | Site | DB |
|---------|-------------------|-----------|------------------|----------------|------|----|
|---------|-------------------|-----------|------------------|----------------|------|----|

| | |
|---------------------------|---|
| Eval General Type: | Compliance Evaluation Inspection |
| Eval Type: | Routine done by local agency |
| Eval Division: | San Diego County Department of Env Health |
| Eval Program: | HMRRP |
| Eval Source: | CERS |
| Eval Notes: | |

Inspector: Oglesby Margaret Inspection ID:5421923

| | |
|---------------------------|---|
| Eval Date: | 05-17-2016 |
| Violations Found: | No |
| Eval General Type: | Compliance Evaluation Inspection |
| Eval Type: | Routine done by local agency |
| Eval Division: | San Diego County Department of Env Health |
| Eval Program: | UST |
| Eval Source: | CERS |
| Eval Notes: | |

Inspector: Oglesby Margaret Inspection ID:5421923

| | |
|---------------------------|---|
| Eval Date: | 05-20-2015 |
| Violations Found: | No |
| Eval General Type: | Compliance Evaluation Inspection |
| Eval Type: | Routine done by local agency |
| Eval Division: | San Diego County Department of Env Health |
| Eval Program: | HMRRP |
| Eval Source: | CERS |
| Eval Notes: | |

Inspector: Oglesby Margaret Inspection ID:5160876

| | |
|---------------------------|---|
| Eval Date: | 05-05-2014 |
| Violations Found: | No |
| Eval General Type: | Compliance Evaluation Inspection |
| Eval Type: | Routine done by local agency |
| Eval Division: | San Diego County Department of Env Health |
| Eval Program: | HMRRP |
| Eval Source: | CERS |
| Eval Notes: | |

Inspector: Oglesby Margaret Inspection ID:5095205

| | |
|---------------------------|---|
| Eval Date: | 05-17-2016 |
| Violations Found: | No |
| Eval General Type: | Compliance Evaluation Inspection |
| Eval Type: | Routine done by local agency |
| Eval Division: | San Diego County Department of Env Health |
| Eval Program: | HW |
| Eval Source: | CERS |
| Eval Notes: | |

Inspector: Oglesby Margaret Inspection ID:5421923

| | |
|---------------------------|---|
| Eval Date: | 05-05-2014 |
| Violations Found: | No |
| Eval General Type: | Compliance Evaluation Inspection |
| Eval Type: | Routine done by local agency |
| Eval Division: | San Diego County Department of Env Health |
| Eval Program: | UST |
| Eval Source: | CERS |
| Eval Notes: | |

Inspector: Oglesby Margaret Inspection ID:5095205

| Map Key | Number of Records | Direction | Distance (mi/ft) | Elev/Diff (ft) | Site | DB |
|---------------------------|-------------------|---|------------------|----------------|------|----|
| Eval Date: | | 05-17-2017 | | | | |
| Violations Found: | | No | | | | |
| Eval General Type: | | Compliance Evaluation Inspection | | | | |
| Eval Type: | | Routine done by local agency | | | | |
| Eval Division: | | San Diego County Department of Env Health | | | | |
| Eval Program: | | HMRRP | | | | |
| Eval Source: | | CERS | | | | |
| Eval Notes: | | | | | | |

Inspector: Oglesby Margaret Inspection ID:5646072

Violations

| | | | |
|----------------------------|--|---------------------------|--|
| Violation Date: | 05-20-2015 | Violation Program: | |
| Violation Division: | San Diego County Department of Env Health | Violation Source: | |
| Citation: | 23 CCR 16 2636(f)(2) - California Code of Regulations, Title 23, Chapter 16, Section(s) 2636(f)(2) | | |
| Violation Notes: | | | |

Returned to compliance on 05/20/2015.

Violation Description:

Failure of the pressurized piping to meet one or more of the following requirements: monitored at least hourly with the capability of detecting a release of 3.0 gallons per hour, and will restrict the flow of product through the piping or trigger an alarm when a release occurs.

| | | | | | | |
|--------------------|---------|-----|---------------|------------|--|-----------|
| 15 | 2 of 10 | SSE | 0.12 / 630.32 | 62.76 / 10 | ARCO #9749 / MOBIL 802 COAST HY N OCEANSIDE CA 92054 | EMISSIONS |
|--------------------|---------|-----|---------------|------------|--|-----------|

1999 Criteria Data

| | |
|---------------------------|-----------------------|
| Facility ID: | 4293 |
| Facility SIC Code: | 5541 |
| CO: | 37 |
| Air Basin: | SD |
| District: | SD |
| COID: | SD |
| DISN: | SAN DIEGO COUNTY APCD |
| CHAPIS: | |

| | |
|-------------------|------|
| CERR Code: | |
| TOGT: | 2.24 |
| ROGT: | 2.24 |
| COT: | |
| NOXT: | |
| SOXT: | |
| PMT: | |
| PM10T: | |

1999 Toxic Data

| | | | |
|------------------------------------|------|-------------------|-----------------------|
| Facility ID: | 4293 | COID: | SD |
| Facility SIC Code: | 5541 | DISN: | SAN DIEGO COUNTY APCD |
| CO: | 37 | CHAPIS: | |
| Air Basin: | SD | CERR Code: | |
| District: | SD | | |
| TS: | | | |
| Health Risk Asmt: | | | |
| Non-Cancer Chronic Haz Ind: | | | |
| Non-Cancer Acute Haz Ind: | | | |

| | | | | | | |
|--------------------|---------|-----|---------------|------------|--|-----------|
| 15 | 3 of 10 | SSE | 0.12 / 630.32 | 62.76 / 10 | ARCO #9749 802 COAST HY N OCEANSIDE CA 92054 | EMISSIONS |
|--------------------|---------|-----|---------------|------------|--|-----------|

2000 Criteria Data

| | | | |
|---------------------|------|-------------------|--|
| Facility ID: | 4293 | CERR Code: | |
|---------------------|------|-------------------|--|

| Map Key | Number of Records | Direction | Distance (mi/ft) | Elev/Diff (ft) | Site | DB |
|--------------------|-----------------------|-----------|------------------|----------------|-----------|----|
| Facility SIC Code: | 5541 | | | TOGT: | 3.3010544 | |
| CO: | 37 | | | ROGT: | 3.3010544 | |
| Air Basin: | SD | | | COT: | | |
| District: | SD | | | NOXT: | | |
| COID: | SD | | | SOXT: | | |
| DISN: | SAN DIEGO COUNTY APCD | | | PMT: | | |
| CHAPIS: | | | | PM10T: | | |

2000 Toxic Data

| | | | | | | |
|-----------------------------|------|--|--|------------|-----------------------|--|
| Facility ID: | 4293 | | | COID: | SD | |
| Facility SIC Code: | 5541 | | | DISN: | SAN DIEGO COUNTY APCD | |
| CO: | 37 | | | CHAPIS: | | |
| Air Basin: | SD | | | CERR Code: | | |
| District: | SD | | | | | |
| TS: | | | | | | |
| Health Risk Asmt: | | | | | | |
| Non-Cancer Chronic Haz Ind: | | | | | | |
| Non-Cancer Acute Haz Ind: | | | | | | |

2001 Criteria Data

| | | | | | | |
|--------------------|-----------------------|--|--|------------|-----|--|
| Facility ID: | 4293 | | | CERR Code: | | |
| Facility SIC Code: | 5541 | | | TOGT: | 3.3 | |
| CO: | 37 | | | ROGT: | 3.3 | |
| Air Basin: | SD | | | COT: | | |
| District: | SD | | | NOXT: | | |
| COID: | SD | | | SOXT: | | |
| DISN: | SAN DIEGO COUNTY APCD | | | PMT: | | |
| CHAPIS: | | | | PM10T: | | |

2001 Toxic Data

| | | | | | | |
|-----------------------------|------|--|--|------------|-----------------------|--|
| Facility ID: | 4293 | | | COID: | SD | |
| Facility SIC Code: | 5541 | | | DISN: | SAN DIEGO COUNTY APCD | |
| CO: | 37 | | | CHAPIS: | | |
| Air Basin: | SD | | | CERR Code: | | |
| District: | SD | | | | | |
| TS: | | | | | | |
| Health Risk Asmt: | | | | | | |
| Non-Cancer Chronic Haz Ind: | | | | | | |
| Non-Cancer Acute Haz Ind: | | | | | | |

2002 Criteria Data

| | | | | | | |
|--------------------|-----------------------|--|--|------------|-----------|--|
| Facility ID: | 4293 | | | CERR Code: | | |
| Facility SIC Code: | 5541 | | | TOGT: | 3.3010544 | |
| CO: | 37 | | | ROGT: | 3.3010544 | |
| Air Basin: | SD | | | COT: | | |
| District: | SD | | | NOXT: | | |
| COID: | SD | | | SOXT: | | |
| DISN: | SAN DIEGO COUNTY APCD | | | PMT: | | |
| CHAPIS: | | | | PM10T: | | |

2002 Toxic Data

| | | | | | | |
|--------------------|------|--|--|------------|-----------------------|--|
| Facility ID: | 4293 | | | COID: | SD | |
| Facility SIC Code: | 5541 | | | DISN: | SAN DIEGO COUNTY APCD | |
| CO: | 37 | | | CHAPIS: | | |
| Air Basin: | SD | | | CERR Code: | | |
| District: | SD | | | | | |
| TS: | | | | | | |
| Health Risk Asmt: | | | | | | |

| Map Key | Number of Records | Direction | Distance (mi/ft) | Elev/Diff (ft) | Site | DB |
|---------|----------------------|-----------|---------------------|-------------------|------|----|
|---------|----------------------|-----------|---------------------|-------------------|------|----|

Non-Cancer Chronic Haz Ind:
Non-Cancer Acute Haz Ind:

2003 Criteria Data

| | | | |
|--------------------|-----------------------|------------|-----------|
| Facility ID: | 4293 | CERR Code: | |
| Facility SIC Code: | 5541 | TOGT: | 3.3010544 |
| CO: | 37 | ROGT: | 3.3010544 |
| Air Basin: | SD | COT: | |
| District: | SD | NOXT: | |
| COID: | SD | SOXT: | |
| DISN: | SAN DIEGO COUNTY APCD | PMT: | |
| CHAPIS: | | PM10T: | |

2003 Toxic Data

| | | | |
|-----------------------------|------|------------|-----------------------|
| Facility ID: | 4293 | COID: | SD |
| Facility SIC Code: | 5541 | DISN: | SAN DIEGO COUNTY APCD |
| CO: | 37 | CHAPIS: | |
| Air Basin: | SD | CERR Code: | |
| District: | SD | | |
| TS: | | | |
| Health Risk Asmt: | | | |
| Non-Cancer Chronic Haz Ind: | | | |
| Non-Cancer Acute Haz Ind: | | | |

2004 Criteria Data

| | | | |
|--------------------|-----------------------|------------|------|
| Facility ID: | 4293 | CERR Code: | |
| Facility SIC Code: | 5541 | TOGT: | 2.61 |
| CO: | 37 | ROGT: | 2.61 |
| Air Basin: | SD | COT: | |
| District: | SD | NOXT: | |
| COID: | SD | SOXT: | |
| DISN: | SAN DIEGO COUNTY APCD | PMT: | |
| CHAPIS: | | PM10T: | |

2004 Toxic Data

| | | | |
|-----------------------------|------|------------|-----------------------|
| Facility ID: | 4293 | COID: | SD |
| Facility SIC Code: | 5541 | DISN: | SAN DIEGO COUNTY APCD |
| CO: | 37 | CHAPIS: | |
| Air Basin: | SD | CERR Code: | |
| District: | SD | | |
| TS: | | | |
| Health Risk Asmt: | | | |
| Non-Cancer Chronic Haz Ind: | | | |
| Non-Cancer Acute Haz Ind: | | | |

2005 Criteria Data

| | | | |
|--------------------|-----------------------|------------|------|
| Facility ID: | 4293 | CERR Code: | |
| Facility SIC Code: | 5541 | TOGT: | 2.61 |
| CO: | 37 | ROGT: | 2.61 |
| Air Basin: | SD | COT: | |
| District: | SD | NOXT: | |
| COID: | SD | SOXT: | |
| DISN: | SAN DIEGO COUNTY APCD | PMT: | |
| CHAPIS: | | PM10T: | |

2005 Toxic Data

| Map Key | Number of Records | Direction | Distance (mi/ft) | Elev/Diff (ft) | Site | DB |
|-----------------------------|-------------------|-----------|------------------|----------------|------------|-----------------------|
| Facility ID: | 4293 | | | | COID: | SD |
| Facility SIC Code: | 5541 | | | | DISN: | SAN DIEGO COUNTY APCD |
| CO: | 37 | | | | CHAPIS: | |
| Air Basin: | SD | | | | CERR Code: | |
| District: | SD | | | | | |
| TS: | | | | | | |
| Health Risk Asmt: | | | | | | |
| Non-Cancer Chronic Haz Ind: | | | | | | |
| Non-Cancer Acute Haz Ind: | | | | | | |

2006 Criteria Data

| | | | | | | |
|--------------------|-----------------------|--|--|--|------------|------|
| Facility ID: | 4293 | | | | CERR Code: | |
| Facility SIC Code: | 5541 | | | | TOGT: | 2.61 |
| CO: | 37 | | | | ROGT: | 2.61 |
| Air Basin: | SD | | | | COT: | |
| District: | SD | | | | NOXT: | |
| COID: | SD | | | | SOXT: | |
| DISN: | SAN DIEGO COUNTY APCD | | | | PMT: | |
| CHAPIS: | | | | | PM10T: | |

2006 Toxic Data

| | | | | | | |
|-----------------------------|------|--|--|--|------------|-----------------------|
| Facility ID: | 4293 | | | | COID: | SD |
| Facility SIC Code: | 5541 | | | | DISN: | SAN DIEGO COUNTY APCD |
| CO: | 37 | | | | CHAPIS: | |
| Air Basin: | SD | | | | CERR Code: | |
| District: | SD | | | | | |
| TS: | | | | | | |
| Health Risk Asmt: | | | | | | |
| Non-Cancer Chronic Haz Ind: | | | | | | |
| Non-Cancer Acute Haz Ind: | | | | | | |

2007 Criteria Data

| | | | | | | |
|--------------------|-----------------------|--|--|--|------------|------|
| Facility ID: | 4293 | | | | CERR Code: | |
| Facility SIC Code: | 5541 | | | | TOGT: | 2.61 |
| CO: | 37 | | | | ROGT: | 2.61 |
| Air Basin: | SD | | | | COT: | |
| District: | SD | | | | NOXT: | |
| COID: | SD | | | | SOXT: | |
| DISN: | SAN DIEGO COUNTY APCD | | | | PMT: | |
| CHAPIS: | | | | | PM10T: | |

2007 Toxic Data

| | | | | | | |
|-----------------------------|------|--|--|--|------------|-----------------------|
| Facility ID: | 4293 | | | | COID: | SD |
| Facility SIC Code: | 5541 | | | | DISN: | SAN DIEGO COUNTY APCD |
| CO: | 37 | | | | CHAPIS: | |
| Air Basin: | SD | | | | CERR Code: | |
| District: | SD | | | | | |
| TS: | | | | | | |
| Health Risk Asmt: | | | | | | |
| Non-Cancer Chronic Haz Ind: | | | | | | |
| Non-Cancer Acute Haz Ind: | | | | | | |

2008 Criteria Data

| | | | | | | |
|--------------------|------|--|--|--|------------|------|
| Facility ID: | 4293 | | | | CERR Code: | |
| Facility SIC Code: | 5541 | | | | TOGT: | 2.61 |
| CO: | 37 | | | | ROGT: | 2.61 |
| Air Basin: | SD | | | | COT: | |
| District: | SD | | | | NOXT: | |

| Map Key | Number of Records | Direction | Distance (mi/ft) | Elev/Diff (ft) | Site | DB |
|---------|----------------------|-----------|---------------------|-------------------|------|----|
|---------|----------------------|-----------|---------------------|-------------------|------|----|

| | | | |
|----------------|-----------------------|---------------|--|
| COID: | SD | SOXT: | |
| DISN: | SAN DIEGO COUNTY APCD | PMT: | |
| CHAPIS: | | PM10T: | |

2008 Toxic Data

| | | | |
|------------------------------------|------|-------------------|-----------------------|
| Facility ID: | 4293 | COID: | SD |
| Facility SIC Code: | 5541 | DISN: | SAN DIEGO COUNTY APCD |
| CO: | 37 | CHAPIS: | |
| Air Basin: | SD | CERR Code: | |
| District: | SD | | |
| TS: | | | |
| Health Risk Asmt: | | | |
| Non-Cancer Chronic Haz Ind: | | | |
| Non-Cancer Acute Haz Ind: | | | |

2009 Criteria Data

| | | | |
|---------------------------|-----------------------|-------------------|------|
| Facility ID: | 4293 | CERR Code: | |
| Facility SIC Code: | 5541 | TOGT: | 2.61 |
| CO: | 37 | ROGT: | 2.61 |
| Air Basin: | SD | COT: | |
| District: | SD | NOXT: | |
| COID: | SD | SOXT: | |
| DISN: | SAN DIEGO COUNTY APCD | PMT: | |
| CHAPIS: | | PM10T: | |

2009 Toxic Data

| | | | |
|------------------------------------|------|-------------------|-----------------------|
| Facility ID: | 4293 | COID: | SD |
| Facility SIC Code: | 5541 | DISN: | SAN DIEGO COUNTY APCD |
| CO: | 37 | CHAPIS: | |
| Air Basin: | SD | CERR Code: | |
| District: | SD | | |
| TS: | | | |
| Health Risk Asmt: | | | |
| Non-Cancer Chronic Haz Ind: | | | |
| Non-Cancer Acute Haz Ind: | | | |

2010 Toxic Data

| | | | |
|------------------------------------|------|-------------------|-----------------------|
| Facility ID: | 4293 | COID: | SD |
| Facility SIC Code: | 5541 | DISN: | SAN DIEGO COUNTY APCD |
| CO: | 37 | CHAPIS: | |
| Air Basin: | SD | CERR Code: | |
| District: | SD | | |
| TS: | | | |
| Health Risk Asmt: | | | |
| Non-Cancer Chronic Haz Ind: | | | |
| Non-Cancer Acute Haz Ind: | | | |

2011 Criteria Data

| | | | |
|---------------------------|-----------------------|-------------------|------|
| Facility ID: | 4293 | CERR Code: | |
| Facility SIC Code: | 5541 | TOGT: | 2.61 |
| CO: | 37 | ROGT: | 2.61 |
| Air Basin: | SD | COT: | |
| District: | SD | NOXT: | |
| COID: | SD | SOXT: | |
| DISN: | SAN DIEGO COUNTY APCD | PMT: | |
| CHAPIS: | | PM10T: | |

| Map Key | Number of Records | Direction | Distance (mi/ft) | Elev/Diff (ft) | Site | DB |
|----------------------------------|-----------------------|-----------|------------------|----------------|-----------------------|----|
| <u>2011 Toxic Data</u> | | | | | | |
| Facility ID: | 4293 | | | COID: | SD | |
| Facility SIC Code: | 5541 | | | DISN: | SAN DIEGO COUNTY APCD | |
| CO: | 37 | | | CHAPIS: | | |
| Air Basin: | SD | | | CERR Code: | | |
| District: | SD | | | | | |
| TS: | | | | | | |
| Health Risk Asmt: | | | | | | |
| Non-Cancer Chronic Haz Ind: | | | | | | |
| Non-Cancer Acute Haz Ind: | | | | | | |
| <u>2012 Criteria Data</u> | | | | | | |
| Facility ID: | 4293 | | | CERR Code: | | |
| Facility SIC Code: | 5541 | | | TOGT: | 2.61 | |
| CO: | 37 | | | ROGT: | 2.61 | |
| Air Basin: | SD | | | COT: | | |
| District: | SD | | | NOXT: | | |
| COID: | SD | | | SOXT: | | |
| DISN: | SAN DIEGO COUNTY APCD | | | PMT: | | |
| CHAPIS: | | | | PM10T: | | |
| <u>2012 Toxic Data</u> | | | | | | |
| Facility ID: | 4293 | | | COID: | SD | |
| Facility SIC Code: | 5541 | | | DISN: | SAN DIEGO COUNTY APCD | |
| CO: | 37 | | | CHAPIS: | | |
| Air Basin: | SD | | | CERR Code: | | |
| District: | SD | | | | | |
| TS: | | | | | | |
| Health Risk Asmt: | | | | | | |
| Non-Cancer Chronic Haz Ind: | | | | | | |
| Non-Cancer Acute Haz Ind: | | | | | | |
| <u>2013 Criteria Data</u> | | | | | | |
| Facility ID: | 4293 | | | CERR Code: | | |
| Facility SIC Code: | 5541 | | | TOGT: | 2.61 | |
| CO: | 37 | | | ROGT: | 2.61 | |
| Air Basin: | SD | | | COT: | | |
| District: | SD | | | NOXT: | | |
| COID: | SD | | | SOXT: | | |
| DISN: | SAN DIEGO COUNTY APCD | | | PMT: | | |
| CHAPIS: | | | | PM10T: | | |
| <u>2013 Toxic Data</u> | | | | | | |
| Facility ID: | 4293 | | | COID: | SD | |
| Facility SIC Code: | 5541 | | | DISN: | SAN DIEGO COUNTY APCD | |
| CO: | 37 | | | CHAPIS: | | |
| Air Basin: | SD | | | CERR Code: | | |
| District: | SD | | | | | |
| TS: | | | | | | |
| Health Risk Asmt: | | | | | | |
| Non-Cancer Chronic Haz Ind: | | | | | | |
| Non-Cancer Acute Haz Ind: | | | | | | |
| <u>2014 Criteria Data</u> | | | | | | |
| Facility ID: | 4293 | | | CERR Code: | | |
| Facility SIC Code: | 5541 | | | TOGT: | 2.61 | |
| CO: | 37 | | | ROGT: | 2.61 | |

| Map Key | Number of Records | Direction | Distance (mi/ft) | Elev/Diff (ft) | Site | DB |
|----------------------------------|-----------------------|-----------|------------------|----------------|-----------------------|----|
| Air Basin: | SD | | | COT: | | |
| District: | SD | | | NOXT: | | |
| COID: | SD | | | SOXT: | | |
| DISN: | SAN DIEGO COUNTY APCD | | | PMT: | | |
| CHAPIS: | | | | PM10T: | | |
| <u>2014 Toxic Data</u> | | | | | | |
| Facility ID: | 4293 | | | COID: | SD | |
| Facility SIC Code: | 5541 | | | DISN: | SAN DIEGO COUNTY APCD | |
| CO: | 37 | | | CHAPIS: | | |
| Air Basin: | SD | | | CERR Code: | | |
| District: | SD | | | | | |
| TS: | | | | | | |
| Health Risk Asmt: | | | | | | |
| Non-Cancer Chronic Haz Ind: | | | | | | |
| Non-Cancer Acute Haz Ind: | | | | | | |
| <u>2015 Criteria Data</u> | | | | | | |
| Facility ID: | 4293 | | | CERR Code: | | |
| Facility SIC Code: | 5541 | | | TOGT: | 2.61 | |
| CO: | 37 | | | ROGT: | 2.61 | |
| Air Basin: | SD | | | COT: | | |
| District: | SD | | | NOXT: | | |
| COID: | SD | | | SOXT: | | |
| DISN: | SAN DIEGO COUNTY APCD | | | PMT: | | |
| CHAPIS: | | | | PM10T: | | |
| <u>2015 Toxic Data</u> | | | | | | |
| Facility ID: | 4293 | | | COID: | SD | |
| Facility SIC Code: | 5541 | | | DISN: | SAN DIEGO COUNTY APCD | |
| CO: | 37 | | | CHAPIS: | | |
| Air Basin: | SD | | | CERR Code: | | |
| District: | SD | | | | | |
| TS: | | | | | | |
| Health Risk Asmt: | | | | | | |
| Non-Cancer Chronic Haz Ind: | | | | | | |
| Non-Cancer Acute Haz Ind: | | | | | | |
| <u>2016 Criteria Data</u> | | | | | | |
| Facility ID: | 4293 | | | CERR CODE: | | |
| Facility SIC Code: | 5541 | | | TOGT: | 2.61 | |
| CO: | 37 | | | ROGT: | 2.61 | |
| Air Basin: | SD | | | COT: | | |
| District: | SD | | | NOXT: | | |
| COID: | SD | | | SOXT: | | |
| DISN: | SAN DIEGO COUNTY APCD | | | PMT: | | |
| CHAPIS: | | | | PM10T: | | |
| <u>2016 Toxic Data</u> | | | | | | |
| Facility ID: | 4293 | | | TS: | | |
| Facility SIC Code: | 5541 | | | HRA: | | |
| CERR CODE: | | | | CH Index: | | |
| COID: | SD | | | AH Index: | | |
| CO: | 37 | | | Air Basin: | SD | |
| DISN: | SAN DIEGO COUNTY APCD | | | District: | SD | |
| CHAPIS: | | | | | | |

| Map Key | Number of Records | Direction | Distance (mi/ft) | Elev/Diff (ft) | Site | DB |
|--------------------|-------------------|-----------|------------------|----------------|--|-----------------|
| 15 | 4 of 10 | SSE | 0.12 / 630.32 | 62.76 / 10 | Chevron(G&M #7) 802 N COAST HWY OCEANSIDE CA | SANDIEGO HAZ |

| | | | |
|----------------------------|----------------------|------------------------------|--------------------------------------|
| Record ID: | DEH2002-HUPFP-105539 | GIS Record ID: | DEH2002-HUPFP-105539 |
| Facility Name: | Chevron(G&M #7) | GIS Facility Name: | Chevron(G&M #7) |
| Facility Address: | 802 N COAST HWY | GIS Facility Address: | 802 N COAST HWY, OCEANSIDE, CA 92054 |
| Facility City: | OCEANSIDE | GIS Facility City: | OCEANSIDE |
| Facility ZipCode: | 92054 | GIS Facility ZipCode: | 92054 |
| Facility Latitude: | 33.201056670014594 | GIS Fac Latitude: | 33.2013127 |
| Facility Longitude: | -117.38379455639124 | GIS Fac Longitude: | -117.383666 |

HMD Facility Data

| | | | |
|---------------------------------|--|------------------------|--------------|
| CERS ID: | 10372219 | Recycle: | N |
| Facility ID No: | 37-000-105539 | Own/Oper Above: | N |
| EPA ID No: | CAL000375145 | HazMat Onsite: | Y |
| Permit Status: | Permit Renewed | H Generator: | Y |
| Active Permit: | Y | Bus. Phone: | 760-754-9000 |
| Last Updated: | 2017-11-16T00:47:18.000 | Bus. Fax: | 0 |
| Own/Oper Under: | Y | | |
| Onsite Haz Waste Treat.: | N | | |
| RCRA Large Qty Gen.: | N | | |
| HHW Collection: | N | | |
| Mailing Address: | 16868 A LANE, HUNTINGTON BEACH, CA 92647 | | |

HMD Permits REST Data

| | | | |
|-------------------------|----------------------------|-------------------------|---------------------------------------|
| GIS Facility ID: | 10372219 | ER Contact N: | |
| GIS CERS ID: | 10372219 | ER Contact: | |
| GIS Record Type: | LUEG-DEH/HMD/UPFP/Facility | ER Contact T: | |
| Record Status: | Permit Renewed | ER Contact 1: | |
| Per Type: | | Census Tract: | 184.00 |
| Per Sub Type: | | Parcel Zip: | 92054 |
| Per Cat: | | Community: | Oceanside |
| HW Tier: | Not Applicable | Jurisdiction: | OCEANSIDE |
| LRG QTY MW: | No | Watershed Basin: | 903.11 |
| EPA ID No: | CAL000375145 | Water Purv: | OCEANSIDE |
| RMP CALARP: | | Fire Agency: | OCEANSIDE |
| Tank Owner: | 8 | BOS Dist: | 5 |
| SIC Code: | 5541 | Thomas Bros: | 1085 J 7 |
| NAICS Code: | | Insp Dist: | HT201 |
| Disclose QT: | Y | Feature ID: | 1432060500 |
| Expiration: | 10/30/2018, 08:00 PM | X Coord: | 6214896.059 |
| Open Date: | | Y Coord: | 2018759.297 |
| Own/Operate: | | Kiva Per Typ: | HK07 105539 |
| UST Facility: | | Agency Name: | COSD |
| Total No USTS: | | Geo SRC: | Mapped to record APN/Parcel center XY |
| No of Tanks: | | Point X: | 6214896.05892955 |
| Own Oper APS: | N | Point Y: | 2018759.2971109 |
| Tot APSA Cap: | | Loc Name: | |
| Capacity LR: | | Status: | |
| Haz Waste G: | | Score: | |
| Recycle100: | N | Match Type: | |
| Onsite Haz W: | N | Match Addr: | |
| RCRA LRG Q: | N | Side: | |
| House Hold H: | N | X Map Coord: | |
| Accept Offs: | N | Y Map Coord: | |
| Universal W: | N | User Fld: | |
| Toxic Gas: | No | Addr Type: | |
| Hazmat EHS: | N | ARC Address: | |
| Hazmat Rad: | N | ARC City: | |
| Haz Waste : | N | ARC Zipcode: | |
| Haz Waste1: | N | ARC State: | |
| Full Name : | G & M OIL CO INC | ARC APN: | |
| Email Perm: | | Zip: | |
| Phone Perm: | 714-375-4700 | County ID: | |

| Map Key | Number of Records | Direction | Distance (mi/ft) | Elev/Diff (ft) | Site | DB |
|-----------------------------------|----------------------------|---------------------------------------|------------------|----------------|-----------------------------|---------------------------------------|
| <hr/> | | | | | | |
| Site Address: | | | | | Farm Nurser: | |
| Parcel No: | 143-206-05-00 | | | | Indian or Territory: | |
| Business T: | | UST - Retail Site - No Repair Service | | | | |
| Bill Code 1: | | | | | | |
| Bill Code 2: | | | | | | |
| Bill Code 3: | | | | | | |
| Address: | | 802 N COAST HWY, OCEANSIDE, CA 92054 | | | | |
| Record Ali: | | Unified Program Facility Permit | | | | |
| Univ Waste Generated Type: | | | | | | |
| <hr/> | | | | | | |
| GIS Facility ID: | | | | | ER Contact N: | |
| GIS CERS ID: | 10372219 | | | | ER Contact: | |
| GIS Record Type: | LUEG-DEH/HMD/UPFP/Facility | | | | ER Contact T: | |
| Record Status: | Permit Renewed | | | | ER Contact 1: | |
| Per Type: | | | | | Census Tract: | 184.00 |
| Per Sub Type: | | | | | Parcel Zip: | 92054 |
| Per Cat: | | | | | Community: | Oceanside |
| HW Tier: | Not Applicable | | | | Jurisdiction: | OCEANSIDE |
| LRG QTY MW: | No | | | | Watershed Basin: | 903.11 |
| EPA ID No: | CAL000375145 | | | | Water Purv: | OCEANSIDE |
| RMP CALARP: | | | | | Fire Agency: | OCEANSIDE |
| Tank Owner: | | | | | BOS Dist: | 5 |
| SIC Code: | 5541 | | | | Thomas Bros: | 1085 J 7 |
| NAICS Code: | | | | | Insp Dist: | HT201 |
| Disclose QT: | Y | | | | Feature ID: | 1432060500 |
| Expiration: | 10/30/2018, 08:00 PM | | | | X Coord: | 6214896.059 |
| Open Date: | | | | | Y Coord: | 2018759.297 |
| Own/Operate: | | | | | Kiva Per Typ: | HK07 105539 |
| UST Facility: | | | | | Agency Name: | COSD |
| Total No USTS: | | | | | Geo SRC: | Mapped to record APN/Parcel center XY |
| No of Tanks: | | | | | Point X: | 6214896.05892955 |
| Own Oper APS: | N | | | | Point Y: | 2018759.2971109 |
| Tot APSA Cap: | | | | | Loc Name: | |
| Capacity LR: | | | | | Status: | |
| Haz Waste G: | | | | | Score: | |
| Recycle100: | N | | | | Match Type: | |
| Onsite Haz W: | N | | | | Match Addr: | |
| RCRA LRG Q: | N | | | | Side: | |
| House Hold H: | N | | | | X Map Coord: | |
| Accept Offs: | N | | | | Y Map Coord: | |
| Universal W: | N | | | | User Fld: | |
| Toxic Gas: | No | | | | Addr Type: | |
| Hazmat EHS: | N | | | | ARC Address: | |
| Hazmat Rad: | N | | | | ARC City: | |
| Haz Waste : | N | | | | ARC Zipcode: | |
| Haz Waste1: | N | | | | ARC State: | |
| Full Name : | G & M OIL CO INC | | | | ARC APN: | |
| Email Perm: | | | | | Zip: | |
| Phone Perm: | 714-375-4700 | | | | County ID: | |
| Site Address: | | | | | Farm Nurser: | |
| Parcel No: | 143-206-05-00 | | | | Indian or Territory: | |
| Business T: | | UST - Retail Site - No Repair Service | | | | |
| Bill Code 1: | | | | | | |
| Bill Code 2: | | | | | | |
| Bill Code 3: | | | | | | |
| Address: | | 802 N COAST HWY, OCEANSIDE, CA 92054 | | | | |
| Record Ali: | | Unified Program Facility Permit | | | | |
| Univ Waste Generated Type: | | | | | | |

DEH HMD Hazardous Waste and Materials Data

| | | | |
|-------------------------------|----------------------------------|---------------------------|----------------|
| ID: | 6841 | Permit Status: | Permit Renewed |
| Child Record ID: | DEH2017-HWAST-0106350 | Active Permit: | YES |
| Case No: | | Haz Material Type: | |
| Last Updated: | 2017-08-15T03:34:06.000 | Trade Secret: | N |
| Chemical Name: | WASTE 352 ORGANIC SOLIDS (OTHER) | | |
| Common Name Inventory: | WASTE FUEL FILTERS & ABSORBENT | | |

| Map Key | Number of Records | Direction | Distance (mi/ft) | Elev/Diff (ft) | Site | DB |
|-------------------------------|--|-----------|------------------|----------------|---------------------------|----------------|
| ID: | 112553 | | | | Permit Status: | Permit Renewed |
| Child Record ID: | DEH2017-HCHEM-0161814 | | | | Active Permit: | YES |
| Case No: | 86290-81-5 | | | | Haz Material Type: | Mixture |
| Last Updated: | 2017-11-16T00:47:20.000 | | | | Trade Secret: | N |
| Chemical Name: | REGULAR UNLEADED GASOLINE | | | | | |
| Common Name Inventory: | REGULAR UNLEADED GASOLINE | | | | | |
| ID: | 112556 | | | | Permit Status: | Permit Renewed |
| Child Record ID: | DEH2017-HWAST-0137237 | | | | Active Permit: | YES |
| Case No: | | | | | Haz Material Type: | |
| Last Updated: | 2017-11-16T00:47:20.000 | | | | Trade Secret: | N |
| Chemical Name: | WASTE 352 ORGANIC SOLIDS (OTHER) | | | | | |
| Common Name Inventory: | WASTE FUEL FILTERS & ABSORBENT | | | | | |
| ID: | 112554 | | | | Permit Status: | Permit Renewed |
| Child Record ID: | DEH2017-HCHEM-0161815 | | | | Active Permit: | YES |
| Case No: | 86290-81-5 | | | | Haz Material Type: | Mixture |
| Last Updated: | 2017-11-16T00:47:20.000 | | | | Trade Secret: | N |
| Chemical Name: | SUPREME UNLEADED GASOLINE | | | | | |
| Common Name Inventory: | SUPREME UNLEADED GASOLINE | | | | | |
| ID: | 112555 | | | | Permit Status: | Permit Renewed |
| Child Record ID: | DEH2017-HWAST-0137236 | | | | Active Permit: | YES |
| Case No: | | | | | Haz Material Type: | |
| Last Updated: | 2017-11-16T00:47:20.000 | | | | Trade Secret: | N |
| Chemical Name: | WASTE 134 AQUEOUS SOL'N W/LESS 10% ORG | | | | | |
| Common Name Inventory: | WASTE WATER & FUEL | | | | | |
| ID: | 6838 | | | | Permit Status: | Permit Renewed |
| Child Record ID: | DEH2017-HCHEM-0127335 | | | | Active Permit: | YES |
| Case No: | 86290-81-5 | | | | Haz Material Type: | Mixture |
| Last Updated: | 2017-08-15T03:34:06.000 | | | | Trade Secret: | N |
| Chemical Name: | REGULAR UNLEADED GASOLINE | | | | | |
| Common Name Inventory: | REGULAR UNLEADED GASOLINE | | | | | |
| ID: | 6840 | | | | Permit Status: | Permit Renewed |
| Child Record ID: | DEH2017-HWAST-0106349 | | | | Active Permit: | YES |
| Case No: | | | | | Haz Material Type: | |
| Last Updated: | 2017-08-15T03:34:06.000 | | | | Trade Secret: | N |
| Chemical Name: | WASTE 134 AQUEOUS SOL'N W/LESS 10% ORG | | | | | |
| Common Name Inventory: | WASTE WATER & FUEL | | | | | |
| ID: | 6839 | | | | Permit Status: | Permit Renewed |
| Child Record ID: | DEH2017-HCHEM-0127336 | | | | Active Permit: | YES |
| Case No: | 86290-81-5 | | | | Haz Material Type: | Mixture |
| Last Updated: | 2017-08-15T03:34:06.000 | | | | Trade Secret: | N |
| Chemical Name: | SUPREME UNLEADED GASOLINE | | | | | |
| Common Name Inventory: | SUPREME UNLEADED GASOLINE | | | | | |

DEH HMD Inspection and Violation Data

| | | | |
|---------------------------|--|-------------------------|-------------------------|
| Container Tank ID: | | Last Updated: | 2017-11-16T00:47:13.000 |
| Facility ID No: | 37-000-105539 | Compliance Date: | 2015-05-20T00:00:00.000 |
| ID: | 2590 | Inspection Date: | 2015-05-20T00:00:00.000 |
| UST ID: | 87 | Inspection No: | 5160876 |
| Permit Status: | Permit Renewed | Inspection Type: | Routine |
| Active Permit: | YES | NOV: | No |
| Program Element: | Underground Storage Tank | | |
| Violation Class: | | | |
| Violation Code: | 2030025 Failure of the pressurized piping to meet one or more of the following requirements: monitored at least hourly with the capability of detecting a release of 3.0 gallons per hour, and will restrict the flow of product through the piping or trigger an alarm when a release occurs. 23 CCR 16 2636(f)(2). | | |

| | | | | | | |
|----|---------|-----|---------------|------------|--|---------------|
| 15 | 5 of 10 | SSE | 0.12 / 630.32 | 62.76 / 10 | ARCO FACILITY #9749 802 N COAST HWY, OCEANSIDE, CA 92054 OCEANSIDE CA | SAN DIEGO LOP |
|----|---------|-----|---------------|------------|--|---------------|

| Map Key | Number of Records | Direction | Distance (mi/ft) | Elev/Diff (ft) | Site | DB |
|---------------------------------|-------------------------|-----------|------------------|----------------|--------------------------------------|----|
| SWRCB Global ID: | T0608101838 | | | | Parcel No: 143-206-05-00 | |
| Record ID: | DEH1987-LSAM-H05539-001 | | | | Census Tract: 184.00 | |
| Record Status: | Completed | | | | Zip Code 2: 92054 | |
| Opened Date: | 1/8/1987 | | | | Community: Oceanside | |
| Case Type: | | | | | Jurisdiction: OCEANSIDE | |
| Historical Name: | THRIFTY #401 | | | | Watershed Basin No: 903.11 | |
| Lead Agency: | DEH/SAM | | | | Latitude GS 84: 33.2013127 | |
| Lead Agency Date: | 1/9/1987 | | | | Longitude GS 84: -117.3836660 | |
| Funding: | N - Non-Billable | | | | X Map Coord: 6214896.059 | |
| Fire Agency: | OCEANSIDE | | | | Y Map Coord: 2018759.297 | |
| Thomasbros Mappage Grid: | 1085 J 7 | | | | | |
| Water Purveyor: | OCEANSIDE | | | | | |
| File Case Type: | CASES WITH NO CASE TYPE | | | | | |

[15](#) 6 of 10 SSE 0.12 / 630.32 62.76 / 10 ARCO FACILITY #9749 802 N COAST HWY, OCEANSIDE, CA 92054 OCEANSIDE CA SAN DIEGO LOP

| | | | |
|---------------------------------|-------------------------------|----------------------------|---------------|
| SWRCB Global ID: | T0607302350 | Parcel No: | 143-206-05-00 |
| Record ID: | DEH1997-LSAM-H05539-002 | Census Tract: | 184.00 |
| Record Status: | Open | Zip Code 2: | 92054 |
| Opened Date: | 12/19/1997 | Community: | Oceanside |
| Case Type: | LOP - Local Oversight Program | Jurisdiction: | OCEANSIDE |
| Historical Name: | THRIFTY #401 | Watershed Basin No: | 903.11 |
| Lead Agency: | DEH/SAM | Latitude GS 84: | 33.2013127 |
| Lead Agency Date: | 12/30/1997 | Longitude GS 84: | -117.3836660 |
| Funding: | S - LOP State Fund | X Map Coord: | 6214896.059 |
| Fire Agency: | OCEANSIDE | Y Map Coord: | 2018759.297 |
| Thomasbros Mappage Grid: | 1085 J 7 | | |
| Water Purveyor: | OCEANSIDE | | |
| File Case Type: | OPEN LOP CASES | | |

[15](#) 7 of 10 SSE 0.12 / 630.32 62.76 / 10 ARCO FACILITY NO 09749 802 N COAST HWY OCEANSIDE CA 92054 RCRA SQG

| | |
|----------------------------------|---|
| EPA Handler ID: | CAR000106435 |
| Gen Status Universe: | Small Quantity Generator |
| Contact Name: | JACK OMAN |
| Contact Address: | P O BOX 6038, , ARTESIA, CA, 90702-6038, US |
| Contact Phone No and Ext: | 714-690-2425 |
| Contact Email: | |
| Contact Country: | US |
| EPA Region: | 09 |
| County Name: | SAN DIEGO |
| Land Type: | Private |
| Receive Date: | |

Violation/Evaluation Summary

Note: NO RECORDS: As of May 2018, there are no Compliance Monitoring and Enforcement (violation) records associated with this facility (EPA ID).

Handler Summary

| | |
|---------------------------------|----|
| Importer Activity: | No |
| Mixed Waste Generator: | No |
| Transporter Activity: | No |
| Transfer Facility: | No |
| Onsite Burner Exemption: | No |
| Furnace Exemption: | No |

| Map Key | Number of Records | Direction | Distance (mi/ft) | Elev/Diff (ft) | Site | DB |
|---------------------------------|-------------------|-----------|------------------|----------------|------|----|
| Underground Injection Activity: | No | | | | | |
| Commercial TSD: | No | | | | | |
| Used Oil Transporter: | No | | | | | |
| Used Oil Transfer Facility: | No | | | | | |
| Used Oil Processor: | No | | | | | |
| Used Oil Refiner: | No | | | | | |
| Used Oil Burner: | No | | | | | |
| Used Oil Market Burner: | No | | | | | |
| Used Oil Spec Marketer: | No | | | | | |

Hazardous Waste Details

Receive Date: 20020715
Handler Name: ARCO FACILITY NO 09749
Generator Status Universe: Small Quantity Generator

Waste Code Details

Hazardous Waste Code: D001
Waste Code Description: IGNITABLE WASTE

Hazardous Waste Code: D018
Waste Code Description: BENZENE

Hazardous Waste Code: D000
Waste Code Description: DESCRIPTION

Owner/Operator Details

Owner/Operator Ind: Current Owner
Type: Private
Name: B P W COAST PRODUCTS LLC
Date Became Current:
Date Ended Current:
Phone: 714-690-2425
Source Type: N

Street No:
Street 1: P O BOX 6038
Street 2:
City: ARTESIA
State: CA
Country:
Zip Code: 90702-6038

| | | | | | | |
|--------------------|---------|-----|---------------|------------|--|-----------------|
| 15 | 8 of 10 | SSE | 0.12 / 630.32 | 62.76 / 10 | ARCO FACILITY #9749 802 N COAST HWY Oceanside CA | SANDIEGO SAM |
|--------------------|---------|-----|---------------|------------|--|-----------------|

| | |
|--|---|
| Record ID: REST Record ID: DEH1987-LSAM-H05539-001 ID: 695 Object ID: 694 SWRCB Global ID: T0608101838 Feature ID: 1432060500 Parcel No: 143-206-05-00 Case No: H05539-001 H No: H05539 KIVA per Tp per No: 6SAM H05539 Status: Historical Name: THRIFTY #401 Record Name: ARCO FACILITY #9749 Record Status: Completed Record Type: Record Alias: SAM Investigation Date: DEH Permit Owner: Fire Agency: OCEANSIDE Agency Name: COSD Lead Agency: DEH/SAM Lead Agency Date: 1/9/1987 Lead Agcy Dt Conv: 01/08/1987 09:00PM Opened Date: 1/8/1987 | Primary Parcel: YES Primary Address: YES Address Type: ALIAS Street String: 802 N COAST HWY Zip Code: 92054 Zip Community: 92054 Jurisdiction: OCEANSIDE Census Tract: 184.00 GT Global ID: T0608101838 GT RB Case No: GT Status: Completed - Case Closed GT Status Dt: 3/30/1988 GT Status Dt Conv: 03/29/1988 09:00PM GT Case Type: Cleanup Program Site GT Lead Agency: SAN DIEGO COUNTY LOP GT CUF Case: NO GT County: San Diego GT Longitude: -117.383651 GT Latitude: 33.201298 Point X: 6214907.22 Point Y: 2018757.84009 Longitude GS84: -117.383666 Latitude GS84: 33.2013127 ThomasBros Map Gd: 1085 J 7 |
|--|---|

| Map Key | Number of Records | Direction | Distance (mi/ft) | Elev/Diff (ft) | Site | DB |
|----------------------------|--|-----------|------------------|----------------|-------------------------|-----------|
| Opened Date Convrt: | 01/07/1987 09:00PM | | | | Watershed Basin: | 903.11 |
| Funding: | N - Non-Billable | | | | Water Purveyor: | OCEANSIDE |
| BOS District: | 5 | | | | | |
| Case Type: | | | | | | |
| REST Record Type: | LUEG-DEH/LWQD/SAM Investigation/NA | | | | | |
| Address: | | | | | | |
| Geo SRC: | Mapped to XY from previous SAM Layer | | | | | |
| Source File: | San Diego Site Assessment and Mitigation Investigation Sites | | | | | |

| | | | | | | |
|-----------------------------|--|-----|---------------|-----------------------------|--|-----------------|
| 15 | 9 of 10 | SSE | 0.12 / 630.32 | 62.76 / 10 | ARCO FACILITY #9749 802 N COAST HWY Oceanside CA | SANDIEGO SAM |
| Record ID: | | | | Primary Parcel: | YES | |
| REST Record ID: | DEH1997-LSAM-H05539-002 | | | Primary Address: | YES | |
| ID: | 6474 | | | Address Type: | ALIAS | |
| Object ID: | 6349 | | | Street String: | 802 N COAST HWY | |
| SWRCB Global ID: | T0607302350 | | | Zip Code: | 92054 | |
| Feature ID: | 1432060500 | | | Zip Community: | 92054 | |
| Parcel No: | 143-206-05-00 | | | Jurisdiction: | OCEANSIDE | |
| Case No: | H05539-002 | | | Census Tract: | 184.00 | |
| H No: | H05539 | | | GT Global ID: | T0607302350 | |
| KIVA per Tp per No: | 6SAM H05539 | | | GT RB Case No: | 9UT3582 | |
| Status: | | | | GT Status: | Open - Remediation | |
| Historical Name: | THRIFTY #401 | | | GT Status Dt: | 5/15/2014 | |
| Record Name: | ARCO FACILITY #9749 | | | GT Status Dt Convrt: | 05/14/2014 09:00PM | |
| Record Status: | Open | | | GT Case Type: | LUST Cleanup Site | |
| Record Type: | | | | GT Lead Agency: | SAN DIEGO COUNTY LOP | |
| Record Alias: | SAM Investigation | | | GT CUF Case: | YES | |
| Date: | | | | GT County: | San Diego | |
| DEH Permit Owner: | | | | GT Longitude: | -117.38372326 | |
| Fire Agency: | OCEANSIDE | | | GT Latitude: | 33.20124191 | |
| Agency Name: | COSD | | | Point X: | 6214905.69014 | |
| Lead Agency: | DEH/SAM | | | Point Y: | 2018757.2 | |
| Lead Agency Date: | 12/30/1997 | | | Longitude GS84: | -117.383666 | |
| Lead Agcy Dt Convrt: | 12/29/1997 09:00PM | | | Latitude GS84: | 33.2013127 | |
| Opened Date: | 12/19/1997 | | | ThomasBros Map Gd: | 1085 J 7 | |
| Opened Date Convrt: | 12/18/1997 09:00PM | | | Watershed Basin: | 903.11 | |
| Funding: | S - LOP State Fund | | | Water Purveyor: | OCEANSIDE | |
| BOS District: | 5 | | | | | |
| Case Type: | LOP - Local Oversight Program | | | | | |
| REST Record Type: | LUEG-DEH/LWQD/SAM Investigation/NA | | | | | |
| Address: | | | | | | |
| Geo SRC: | Mapped to XY from previous SAM Layer | | | | | |
| Source File: | San Diego Site Assessment and Mitigation Investigation Sites | | | | | |

| | | | | | | |
|----------------------------------|--|-----|---------------|-----------------------------|--|-----------------|
| 15 | 10 of 10 | SSE | 0.12 / 630.32 | 62.76 / 10 | Chevron(G&M #7) 802 N COAST HWY OCEANSIDE CA 92054 | SANDIEGO UST |
| Record ID: | DEH2002-HUPFP-105539 | | | Own or Operate UG: | Yes | |
| CERS ID: | 10372219 | | | Own or Operate AG: | No | |
| Facility ID: | 37-000-105539 | | | Haz. Mat. On-Site: | Yes | |
| EPA ID No: | CAL000375145 | | | Haz. Waste Gen: | Yes | |
| Permit Status: | Permit Renewed | | | HHW Collection: | No | |
| Active Permit: | YES | | | Recycle: | No | |
| Facility Type UST: | Motor Vehicle Fueling | | | RCRA Large Qty. Gen: | No | |
| Business Phone: | 760-754-9000 | | | Latitude: | 33.201056670014594 | |
| Business Fax: | 0 | | | Longitude: | -117.38379455639124 | |
| Onsite Haz. Waste Trtmnt: | No | | | | | |
| Mailing Address: | 16868 A LANE, HUNTINGTON BEACH, CA 92647 | | | | | |

--Details--

ID: 1065

| Map Key | Number of Records | Direction | Distance (mi/ft) | Elev/Diff (ft) | Site | DB |
|----------------------|-------------------|-------------------------|------------------|----------------|------|----|
| <hr/> | | | | | | |
| Tank ID: | | 19616 | | | | |
| Last Updated: | | 2017-11-16T00:47:21.000 | | | | |
| UST Perm Close Date: | | | | | | |
| Tank Status: | | Active | | | | |
| Type of Tank: | | Double Wall | | | | |
| Piping System Type: | | Pressure | | | | |
| Tank Use: | | Motor Vehicle Fueling | | | | |
| Tank Capacity (Gal): | | 10000 | | | | |
| Tank Contents: | | Regular Unleaded | | | | |
| Other Content Info: | | | | | | |
| Tank Owner Name: | | G&M OIL CO INC | | | | |
| ID: | | 1064 | | | | |
| Tank ID: | | 19615 | | | | |
| Last Updated: | | 2017-11-16T00:47:21.000 | | | | |
| UST Perm Close Date: | | | | | | |
| Tank Status: | | Active | | | | |
| Type of Tank: | | Double Wall | | | | |
| Piping System Type: | | Pressure | | | | |
| Tank Use: | | Motor Vehicle Fueling | | | | |
| Tank Capacity (Gal): | | 20000 | | | | |
| Tank Contents: | | Regular Unleaded | | | | |
| Other Content Info: | | | | | | |
| Tank Owner Name: | | G&M OIL CO INC | | | | |
| ID: | | 1066 | | | | |
| Tank ID: | | 19617 | | | | |
| Last Updated: | | 2017-11-16T00:47:21.000 | | | | |
| UST Perm Close Date: | | | | | | |
| Tank Status: | | Active | | | | |
| Type of Tank: | | Double Wall | | | | |
| Piping System Type: | | Pressure | | | | |
| Tank Use: | | Motor Vehicle Fueling | | | | |
| Tank Capacity (Gal): | | 10000 | | | | |
| Tank Contents: | | Premium Unleaded | | | | |
| Other Content Info: | | | | | | |
| Tank Owner Name: | | G&M OIL CO INC | | | | |

[16](#)

1 of 1

SSE

0.12 /
631.52

57.42 /
5

HILL STREET TEXACO
801 N COAST HY
OCEANSIDE CA 920542133

CLEANUP
SITES

| | | | |
|--------------------------------|--|-----------------|---------------------|
| Global ID: | T0608137198 | CUF Case: | NO |
| Case Type: | Cleanup Program Site | Begin Date: | 1997-01-30 00:00:00 |
| Status: | Completed - Case Closed | How Discovered: | |
| Status Date: | 1997-09-24 00:00:00 | Stop Method: | |
| RB Case No: | | County: | San Diego |
| LOC Case No: | H12248-002 | Latitude: | 33.201102 |
| Lead Agency: | SAN DIEGO COUNTY LOP | Longitude: | -117.384281 |
| Case Worker: | | File Location: | Local Agency |
| Local Agency: | | | |
| Potential Cntm of Concrn: | Gasoline | | |
| Potential Media Affected: | Other Groundwater (uses other than drinking water) | | |
| How Discovered Description: | | | |
| Stop Description: | | | |
| Cal Water Watershed Name: | San Luis Rey - Lower San Luis - Mission (903.11) | | |
| DWR Groundwater Subbasin Name: | | | |
| Site History: | | | |

Status History

| | | | |
|---------|-------------------------|--------------|---------------------|
| Status: | Completed - Case Closed | Status Date: | 1997-09-24 00:00:00 |
| Status: | Open - Case Begin Date | Status Date: | 1997-01-30 00:00:00 |

| Map Key | Number of Records | Direction | Distance (mi/ft) | Elev/Diff (ft) | Site | DB |
|---------|-------------------|-----------|------------------|----------------|------|----|
|---------|-------------------|-----------|------------------|----------------|------|----|

Activities

Action Type: Other
Action: Leak Reported
Date: 1997-01-30 00:00:00

Action Type: Other
Action: Leak Discovery
Date: 1997-01-30 00:00:00

Action Type: Other
Action: Leak Began
Date: 1997-01-30 00:00:00

| | | | | | | |
|----------------------|--------|---|---------------|------------|---|------|
| 17 | 1 of 2 | SSE | 0.12 / 635.21 | 62.76 / 10 | ARCO STN 401 802 N HILL ST OCEANSIDE CA 92054 | HHSS |
| County: | | San Diego | | | | |
| Pdf File Url: | | http://geotracker.waterboards.ca.gov/ustpdfs/pdf/0002f421.pdf | | | | |

| | | | | | | |
|----------------------|--------|----------------------|---------------|--------------------------|---|-----------|
| 17 | 2 of 2 | SSE | 0.12 / 635.21 | 62.76 / 10 | ARCO STN. #401 802 N. HILL ST. OCEANSIDE CA | HIST TANK |
| Owner Name: | | THRIFTY OIL CO. | | No of Containers: | | 4 |
| Owner Street: | | 10000 LAKEWOOD BLVD. | | County: | | SAN DIEGO |
| Owner City: | | DOWNEY | | Facility State: | | CA |
| Owner State: | | CA | | Facility Zip: | | 92054 |
| Owner Zip: | | 90240 | | | | |

| | | | | | | |
|---------------------------------------|--------|--|---------------|------------------------|--|---------------------|
| 18 | 1 of 2 | SSE | 0.12 / 641.69 | 57.42 / 5 | HILL STREET TEXACO 801 N COAST HY OCEANSIDE CA 920542133 | CLEANUP SITES |
| Global ID: | | T0608199839 | | CUF Case: | | NO |
| Case Type: | | Cleanup Program Site | | Begin Date: | | 1986-09-03 00:00:00 |
| Status: | | Completed - Case Closed | | How Discovered: | | |
| Status Date: | | 1986-09-29 00:00:00 | | Stop Method: | | |
| RB Case No: | | | | County: | | San Diego |
| LOC Case No: | | H12248-001 | | Latitude: | | 33.201078 |
| Lead Agency: | | SAN DIEGO COUNTY LOP | | Longitude: | | -117.384263 |
| Case Worker: | | | | File Location: | | Local Agency |
| Local Agency: | | | | | | |
| Potential Cntm of Concrn: | | | | | | |
| Potential Media Affected: | | | | | | |
| How Discovered Description: | | | | | | |
| Stop Description: | | | | | | |
| Cal Water Watershed Name: | | San Luis Rey - Lower San Luis - Mission (903.11) | | | | |
| DWR Groundwater Subbasin Name: | | | | | | |
| Site History: | | | | | | |

Status History

| | | | |
|----------------|-------------------------|---------------------|---------------------|
| Status: | Completed - Case Closed | Status Date: | 1986-09-29 00:00:00 |
| Status: | Open - Case Begin Date | Status Date: | 1986-09-03 00:00:00 |

| Map Key | Number of Records | Direction | Distance (mi/ft) | Elev/Diff (ft) | Site | DB |
|--|-------------------|-----------|------------------|----------------|---|--------------|
| 18 | 2 of 2 | SSE | 0.12 / 641.69 | 57.42 / 5 | HILL STREET TEXACO 801 N COAST HY OCEANSIDE CA 920542133 | LUST |
| <div> <div> Global ID: T0607302222 Case Type: LUST Cleanup Site Status: Completed - Case Closed Status Date: 2002-09-13 00:00:00 RB Case No: 9UT3459 LOC Case No: H12248-003 Lead Agency: SAN DIEGO COUNTY LOP Case Worker: LA Local Agency: SAN DIEGO COUNTY LOP Potential Media Of Concern: Gasoline Potential Media Affected: Other Groundwater (uses other than drinking water) How Discovered Description: Stop Description: CLOSE AND REMOVE TANK Cal Water Watershed Name: San Luis Rey - Lower San Luis - Mission (903.11) DWR Groundwater Subbasin Name: Site History: </div> <div> CUF Case: YES Begin Date: 1997-02-14 00:00:00 How Discovered: Stop Method: Close and Remove Tank County: San Diego Latitude: 33.201079 Longitude: -117.384263 File Location: Local Agency </div> </div> | | | | | | |
| <div> Status History </div> <div> <div>Status: Completed - Case Closed</div> <div>Status Date: 2002-09-13 00:00:00</div> <div>Status: Open - Case Begin Date</div> <div>Status Date: 1997-02-14 00:00:00</div> </div> | | | | | | |
| <div> Activities </div> <div> <div>Action Type: Other</div> <div>Action: Leak Reported</div> <div>Date: 1997-02-14 00:00:00</div> <div>Action Type: Other</div> <div>Action: Leak Discovery</div> <div>Date: 1997-02-14 00:00:00</div> <div>Action Type: Other</div> <div>Action: Leak Began</div> <div>Date: 1997-02-14 00:00:00</div> </div> | | | | | | |
| <div> Contacts </div> <div> <div>Contact Type: Local Agency Caseworker</div> <div>Contact Name: LAURIE APECECHEA</div> <div>Organization Name: SAN DIEGO COUNTY LOP</div> <div>Address: P.O. Box 129261</div> <div>City: San Diego</div> <div>Email: laurie.apechechea@sdcounty.ca.gov</div> <div>Phone No:</div> </div> | | | | | | |
| 19 | 1 of 1 | SSE | 0.13 / 672.88 | 62.85 / 10 | ARCO FACILITY #9749 802 N COAST HWY # 9749 OCEANSIDE CA 92054 | DELISTED TNK |
| <div> Facility ID: H05539 County: San Diego Permitting Agency: SAN DIEGO COUNTY Original Source: UST Record Date: 30-JAN-2017 </div> <div> Latitude: 33.20106 Longitude: -117.38385 </div> | | | | | | |
| 20 | 1 of 1 | S | 0.16 / 846.84 | 45.60 / -7 | NW CORNER OF 8TH ST & CLEVELAND 802 N CLEVELAND ST, | SANDIEGO HAZ |

| Map Key | Number of Records | Direction | Distance (mi/ft) | Elev/Diff (ft) | Site | DB |
|---------|-------------------|-----------|------------------|----------------|------|----|
|---------|-------------------|-----------|------------------|----------------|------|----|

OCEANSIDE CA 92054
CA

Record ID: DEH2011-HUPFP-213612
Facility Name: NW CORNER OF 8TH ST & CLEVELAND
Facility Address: 802 N CLEVELAND ST, OCEANSIDE CA 92054
Facility City:
Facility ZipCode:
Facility Latitude:
Facility Longitude:

GIS Record ID:
GIS Facility Name:
GIS Facility Address:
GIS Facility City:
GIS Facility ZipCode:
GIS Fac Latitude:
GIS Fac Longitude:

Citizen Access Portal DEH Data

Status: Completed
Record Type: Unified Program Facility Permit
Last Updated: 1/24/2011

| | | | | | | |
|--------------------|--------|-----|------------------|---------------|--------------------------|-----------------|
| 21 | 1 of 1 | ESE | 0.17 / 904.71 | 83.63 / 31 | ASTLEFORD PROPERTY CA | SANDIEGO SAM |
|--------------------|--------|-----|------------------|---------------|--------------------------|-----------------|

Record ID: DEH1989-LSAM-H33522-001
REST Record ID: 1728
ID: 1726
Object ID: T0608114521
SWRCB Global ID:
Feature ID:
Parcel No:
Case No: H33522-001
H No: H33522
KIVA per Tp per No: 6SAM H33522
Status:
Historical Name: ASTLEFORD PROPERTY
Record Name: ASTLEFORD PROPERTY
Record Status: Completed
Record Type:
Record Alias: SAM Investigation
Date:
DEH Permit Owner:
Fire Agency:
Agency Name: COSD
Lead Agency: DEH/SAM
Lead Agency Date: 8/7/1989
Lead Agcy Dt Convrt: 08/06/1989 09:00PM
Opened Date: 8/7/1989
Opened Date Convrt: 08/06/1989 09:00PM
Funding: V - Private - VAP
BOS District:
Case Type: VAP - Voluntary Assistance Program
REST Record Type: LUEG-DEH/LWQD/SAM Investigation/NA
Address:
Geo SRC: Mapped to XY from previous SAM Layer
Source File: San Diego Site Assessment and Mitigation Investigation Sites

Primary Parcel:
Primary Address:
Address Type:
Street String:
Zip Code:
Zip Community:
Jurisdiction:
Census Tract:
GT Global ID: T0608114521
GT RB Case No:
GT Status: Completed - Case Closed
GT Status Dt: 3/12/1998
GT Status Dt Convrt: 03/11/1998 09:00PM
GT Case Type: Cleanup Program Site
GT Lead Agency: SAN DIEGO COUNTY LOP
GT CUF Case: NO
GT County: San Diego
GT Longitude: -117.37718314
GT Latitude: 33.19713368
Point X: 6215554.26988
Point Y: 2019113.67009
Longitude GS84: 0
Latitude GS84: 0
ThomasBros Map Gd:
Watershed Basin:
Water Purveyor:

| | | | | | | |
|--------------------|--------|---|--------------------|---------------|--|-----------------|
| 22 | 1 of 1 | S | 0.19 / 1,027.64 | 46.00 / -7 | J D H MFG, INC 714 N CLEVELAND ST, OCEANSIDE, 92054-2128 CA | SANDIEGO HAZ |
|--------------------|--------|---|--------------------|---------------|--|-----------------|

Record ID: DEH2002-HUPFP-123661
Facility Name: J D H MFG, INC
Facility Address: 714 N CLEVELAND ST, OCEANSIDE, 92054-2128
Facility City:

GIS Record ID:
GIS Facility Name:
GIS Facility Address:
GIS Facility City:

| Map Key | Number of Records | Direction | Distance (mi/ft) | Elev/Diff (ft) | Site | DB |
|---------|-------------------|-----------|------------------|----------------|------|----|
|---------|-------------------|-----------|------------------|----------------|------|----|

| | |
|---------------------|-----------------------|
| Facility ZipCode: | GIS Facility ZipCode: |
| Facility Latitude: | GIS Fac Latitude: |
| Facility Longitude: | GIS Fac Longitude: |

Citizen Access Portal DEH Data

| | |
|---------------|---------------------------------|
| Status: | Completed |
| Record Type: | Unified Program Facility Permit |
| Last Updated: | 05/04/2002 |

| | | | | | | |
|--------------------|--------|----|--------------------|----------------|--|-----------------|
| 23 | 1 of 1 | NW | 0.22 / 1,147.58 | 20.03 / -33 | CITY OF O.S.-NORTH BRIDGE LIFT STATION 304 S HARBOR DR OCEANSIDE CA | SANDIEGO HAZ |
|--------------------|--------|----|--------------------|----------------|--|-----------------|

| | | | |
|---------------------|--|-----------------------|--|
| Record ID: | DEH2004-HUPFP-204191 | GIS Record ID: | DEH2004-HUPFP-204191 |
| Facility Name: | CITY OF O.S.-NORTH BRIDGE LIFT STATION | GIS Facility Name: | CITY OF O.S.-NORTH BRIDGE LIFT STATION |
| Facility Address: | 304 S HARBOR DR | GIS Facility Address: | 304 S HARBOR DR, OCEANSIDE, CA 92054 |
| Facility City: | OCEANSIDE | GIS Facility City: | OCEANSIDE |
| Facility ZipCode: | 92054 | GIS Facility ZipCode: | 92054 |
| Facility Latitude: | 33.2052709493911 | GIS Fac Latitude: | 33.2058888 |
| Facility Longitude: | -117.3888560015602 | GIS Fac Longitude: | -117.3880383 |

HMD Facility Data

| | | | |
|--------------------------|--|-----------------|--------------|
| CERS ID: | 10372483 | Recycle: | N |
| Facility ID No: | 37-000-204191 | Own/Oper Above: | N |
| EPA ID No: | | HazMat Onsite: | Y |
| Permit Status: | Permit Renewed | H Generator: | N |
| Active Permit: | Y | Bus. Phone: | 760-435-5800 |
| Last Updated: | 2018-01-23T02:31:19.000 | Bus. Fax: | 0 |
| Own/Oper Under: | N | | |
| Onsite Haz Waste Treat.: | N | | |
| RCRA Large Qty Gen.: | N | | |
| HHW Collection: | N | | |
| Mailing Address: | 300 N COAST HIGHWAY, OCEANSIDE, CA 92054 | | |

HMD Permits REST Data

| | | | |
|------------------|----------------------------|------------------|---------------------------------------|
| GIS Facility ID: | | ER Contact N: | |
| GIS CERS ID: | 10372483 | ER Contact: | |
| GIS Record Type: | LUEG-DEH/HMD/UPFP/Facility | ER Contact T: | |
| Record Status: | Permit Renewed | ER Contact 1: | |
| Per Type: | | Census Tract: | 186.01 |
| Per Sub Type: | | Parcel Zip: | 92054 |
| Per Cat: | | Community: | Oceanside |
| HW Tier: | Not Applicable | Jurisdiction: | OCEANSIDE |
| LRG QTY MW: | No | Watershed Basin: | 902.11 |
| EPA ID No: | | Water Purv: | CWA CITY OF OCEANSIDE |
| RMP CALARP: | | Fire Agency: | OCEANSIDE |
| Tank Owner: | | BOS Dist: | 5 |
| SIC Code: | 0000 | Thomas Bros: | 1085 J 6 |
| NAICS Code: | | Insp Dist: | HN002 |
| Disclose QT: | Y | Feature ID: | 1430101500 |
| Expiration: | 01/30/2019, 08:00 PM | X Coord: | 6213573.764 |
| Open Date: | | Y Coord: | 2020439.556 |
| Own/Operate: | | Kiva Per Typ: | HK07 204191 |
| UST Facility: | | Agency Name: | COSD |
| Total No USTS: | | Geo SRC: | Mapped to record APN/Parcel center XY |
| No of Tanks: | 0 | Point X: | 6213573.76400197 |
| Own Oper APS: | N | Point Y: | 2020439.55588947 |
| Tot APSA Cap: | | Loc Name: | |
| Capacity LR: | | Status: | |
| Haz Waste G: | | Score: | |

| Map Key | Number of Records | Direction | Distance (mi/ft) | Elev/Diff (ft) | Site | DB |
|----------------------------|--|-----------|------------------|----------------|----------------------|----|
| Recycle100: | N | | | | Match Type: | |
| Onsite Haz W: | N | | | | Match Addr: | |
| RCRA LRG Q: | N | | | | Side: | |
| House Hold H: | N | | | | X Map Coord: | |
| Accept Offs: | No | | | | Y Map Coord: | |
| Universal W: | No | | | | User Fld: | |
| Toxic Gas: | No | | | | Addr Type: | |
| Hazmat EHS: | N | | | | ARC Address: | |
| Hazmat Rad: | N | | | | ARC City: | |
| Haz Waste : | | | | | ARC Zipcode: | |
| Haz Waste1: | | | | | ARC State: | |
| Full Name : | CITY OF OCEANSIDE WATER UTILITIES | | | | ARC APN: | |
| Email Perm: | | | | | Zip: | |
| Phone Perm: | 760 435-5800 | | | | County ID: | |
| Sfte Address: | | | | | Farm Nurser: | No |
| Parcel No: | 143-010-15-00 | | | | Indian or Territory: | |
| Business T: | Public Utilities-Not Fleet Fuel Facility | | | | | |
| Bill Code 1: | | | | | | |
| Bill Code 2: | | | | | | |
| Bill Code 3: | | | | | | |
| Address: | 304 S HARBOR DR, OCEANSIDE, CA 92054 | | | | | |
| Record Ali: | Unified Program Facility Permit | | | | | |
| Univ Waste Generated Type: | Not Applicable | | | | | |

DEH HMD Hazardous Waste and Materials Data

| | | | |
|------------------------|-------------------------|--------------------|----------------|
| ID: | 93601 | Permit Status: | Permit Renewed |
| Child Record ID: | DEH2017-HCHEM-0151376 | Active Permit: | YES |
| Case No: | 7758-94-3 | Haz Material Type: | Pure |
| Last Updated: | 2018-01-23T02:31:19.000 | Trade Secret: | N |
| Chemical Name: | FERROUS CHLORIDE | | |
| Common Name Inventory: | FERROUS CHLORIDE | | |
| ID: | 37245 | Permit Status: | Permit Renewed |
| Child Record ID: | DEH2014-HCHEM-0048273 | Active Permit: | YES |
| Case No: | 7758-94-3 | Haz Material Type: | Pure |
| Last Updated: | 2016-12-31T02:33:33.000 | Trade Secret: | N |
| Chemical Name: | FERROUS CHLORIDE | | |
| Common Name Inventory: | FERROUS CHLORIDE | | |
| ID: | 93600 | Permit Status: | Permit Renewed |
| Child Record ID: | DEH2017-HCHEM-0151375 | Active Permit: | YES |
| Case No: | 68476-34-6 | Haz Material Type: | Pure |
| Last Updated: | 2018-01-23T02:31:19.000 | Trade Secret: | N |
| Chemical Name: | DIESEL FUEL | | |
| Common Name Inventory: | DIESEL FUEL | | |
| ID: | 37244 | Permit Status: | Permit Renewed |
| Child Record ID: | DEH2014-HCHEM-0048272 | Active Permit: | YES |
| Case No: | 68476-34-6 | Haz Material Type: | Pure |
| Last Updated: | 2016-12-31T02:33:33.000 | Trade Secret: | N |
| Chemical Name: | DIESEL FUEL | | |
| Common Name Inventory: | DIESEL FUEL | | |

[24](#)

1 of 1

S

0.22 /
1,161.46

46.39 /
-6

PIERCES AUTOMOTIVE
702 N CLEVELAND ST,
OCEANSIDE, 92054-2128
CA

SANDIEGO
HAZ

| | | | |
|---------------------|---|-----------------------|--|
| Record ID: | DEH2002-HUPFP-103984 | GIS Record ID: | |
| Facility Name: | PIERCES AUTOMOTIVE | GIS Facility Name: | |
| Facility Address: | 702 N CLEVELAND ST, OCEANSIDE, 92054-2128 | GIS Facility Address: | |
| Facility City: | | GIS Facility City: | |
| Facility ZipCode: | | GIS Facility ZipCode: | |
| Facility Latitude: | | GIS Fac Latitude: | |
| Facility Longitude: | | GIS Fac Longitude: | |

| Map Key | Number of Records | Direction | Distance (mi/ft) | Elev/Diff (ft) | Site | DB |
|---------|-------------------|-----------|------------------|----------------|------|----|
|---------|-------------------|-----------|------------------|----------------|------|----|

Citizen Access Portal DEH Data

Status: Completed
Record Type: Unified Program Facility Permit
Last Updated: 05/04/2002

| | | | | | | |
|--------------------|--------|---|--------------------|---------------|--|-----------|
| 25 | 1 of 6 | W | 0.23 / 1,218.81 | 6.27 / -47 | OCEANSIDE HARBOR FUEL DOCK & MINI MART 1380 N PACIFIC ST OCEANSIDE CA 92054 | CERS TANK |
|--------------------|--------|---|--------------------|---------------|--|-----------|

Site ID: 139623
Latitude: 33.204541
Longitude: -117.392902

Regulated Programs

EI ID: 10372519
EI Description: Chemical Storage Facilities

EI ID: 10372519
EI Description: Hazardous Waste Generator

EI ID: 10372519
EI Description: Underground Storage Tank

Affiliations

Affil Type Desc: Legal Owner
Entity Name: ONOFRIO D'AMATO
Entity Title:
Address: 1380 N Pacific St
City: Oceanside
State: CA
Country: United States
Zip Code: 92054
Phone: (760) 722-5853

Affil Type Desc: CUPA District
Entity Name: San Diego County Env Health
Entity Title:
Address: PO Box 129261
City: San Diego
State: CA
Country:
Zip Code: 92112-9261
Phone: (858) 505-6880

Affil Type Desc: Secondary Emergency Contact
Entity Name: GIACOMO D'AMATO
Entity Title: SECRETARY
Address:
City:
State:
Country:
Zip Code:
Phone: (949) 283-9754

Affil Type Desc: Facility Mailing Address
Entity Name: Mailing Address
Entity Title:
Address: 1380 N PACIFIC ST
City: OCEANSIDE
State: CA

| Map Key | Number of Records | Direction | Distance (mi/ft) | Elev/Diff (ft) | Site | DB |
|------------------|----------------------|-------------------------|---------------------|-------------------|------|----|
| Country: | | | | | | |
| Zip Code: | | 92054 | | | | |
| Phone: | | | | | | |
| Affil Type Desc: | | Environmental Contact | | | | |
| Entity Name: | | Paul Vidakovich | | | | |
| Entity Title: | | | | | | |
| Address: | | 3720 Oceanic Way | | | | |
| City: | | Oceanside | | | | |
| State: | | CA | | | | |
| Country: | | | | | | |
| Zip Code: | | 92056 | | | | |
| Phone: | | (760) 421-0400 | | | | |
| Affil Type Desc: | | Operator | | | | |
| Entity Name: | | ONOFRIO D'AMATO | | | | |
| Entity Title: | | | | | | |
| Address: | | | | | | |
| City: | | | | | | |
| State: | | | | | | |
| Country: | | | | | | |
| Zip Code: | | | | | | |
| Phone: | | (760) 722-5853 | | | | |
| Affil Type Desc: | | UST Property Owner Name | | | | |
| Entity Name: | | City of Oceanside | | | | |
| Entity Title: | | | | | | |
| Address: | | 300 N Coast Highway | | | | |
| City: | | Oceanside | | | | |
| State: | | CA | | | | |
| Country: | | United States | | | | |
| Zip Code: | | 92054 | | | | |
| Phone: | | (760) 435-4500 | | | | |
| Affil Type Desc: | | Document Preparer | | | | |
| Entity Name: | | Paul Vidakovich | | | | |
| Entity Title: | | | | | | |
| Address: | | | | | | |
| City: | | | | | | |
| State: | | | | | | |
| Country: | | | | | | |
| Zip Code: | | | | | | |
| Phone: | | | | | | |
| Affil Type Desc: | | UST Tank Operator | | | | |
| Entity Name: | | ONOFRIO D'AMATO | | | | |
| Entity Title: | | | | | | |
| Address: | | 1380 N Pacific Street | | | | |
| City: | | Oceanside | | | | |
| State: | | CA | | | | |
| Country: | | United States | | | | |
| Zip Code: | | 92054 | | | | |
| Phone: | | (760) 722-5853 | | | | |
| Affil Type Desc: | | Identification Signer | | | | |
| Entity Name: | | Paul Vidakovich | | | | |
| Entity Title: | | Consultant | | | | |
| Address: | | | | | | |
| City: | | | | | | |
| State: | | | | | | |
| Country: | | | | | | |
| Zip Code: | | | | | | |
| Phone: | | | | | | |
| Affil Type Desc: | | UST Tank Owner | | | | |
| Entity Name: | | ONOFRIO D'AMATO | | | | |
| Entity Title: | | | | | | |
| Address: | | 1380 N Pacific Street | | | | |
| City: | | Oceanside | | | | |

| Map Key | Number of Records | Direction | Distance (mi/ft) | Elev/Diff (ft) | Site | DB |
|------------------|-------------------|--|------------------|----------------|------|----|
| <hr/> | | | | | | |
| State: | | CA | | | | |
| Country: | | United States | | | | |
| Zip Code: | | 92054 | | | | |
| Phone: | | (760) 722-5853 | | | | |
| Affil Type Desc: | | Property Owner | | | | |
| Entity Name: | | Onofrio D'amato | | | | |
| Entity Title: | | | | | | |
| Address: | | 1380 N Pacific St | | | | |
| City: | | Oceanside | | | | |
| State: | | CA | | | | |
| Country: | | United States | | | | |
| Zip Code: | | 92054 | | | | |
| Phone: | | (760) 722-5853 | | | | |
| Affil Type Desc: | | Parent Corporation | | | | |
| Entity Name: | | OCEANSIDE HARBOR FUEL DOCK & MINI MART | | | | |
| Entity Title: | | | | | | |
| Address: | | | | | | |
| City: | | | | | | |
| State: | | | | | | |
| Country: | | | | | | |
| Zip Code: | | | | | | |
| Phone: | | | | | | |
| Affil Type Desc: | | Primary Emergency Contact | | | | |
| Entity Name: | | ONOFRIO D'AMATO | | | | |
| Entity Title: | | PRESIDENT, CEO | | | | |
| Address: | | | | | | |
| City: | | | | | | |
| State: | | | | | | |
| Country: | | | | | | |
| Zip Code: | | | | | | |
| Phone: | | (949) 300-5452 | | | | |
| Affil Type Desc: | | UST Permit Applicant | | | | |
| Entity Name: | | Paul Vidakovich | | | | |
| Entity Title: | | Consultant | | | | |
| Address: | | | | | | |
| City: | | | | | | |
| State: | | | | | | |
| Country: | | | | | | |
| Zip Code: | | | | | | |
| Phone: | | (760) 421-0400 | | | | |

Coordinates

| | | | |
|--------------------|-----------|----------------------|----------------------------------|
| Env Int Type Code: | HWG | Longitude: | -117.392900 |
| Program ID: | 10372519 | Coord Name: | |
| Latitude: | 33.204540 | Ref Point Type Desc: | Center of a facility or station. |

Evaluations

| | |
|--------------------|---|
| Eval Date: | 04-10-2015 |
| Violations Found: | No |
| Eval General Type: | Compliance Evaluation Inspection |
| Eval Type: | Routine done by local agency |
| Eval Division: | San Diego County Department of Env Health |
| Eval Program: | UST |
| Eval Source: | CERS |
| Eval Notes: | |

Inspector: Fernandez Juan Inspection ID:5165467

| | |
|-------------------|------------|
| Eval Date: | 04-05-2016 |
| Violations Found: | No |

| Map Key | Number of Records | Direction | Distance (mi/ft) | Elev/Diff (ft) | Site | DB |
|---------|-------------------|-----------|------------------|----------------|------|----|
|---------|-------------------|-----------|------------------|----------------|------|----|

| | |
|---------------------------|---|
| Eval General Type: | Compliance Evaluation Inspection |
| Eval Type: | Routine done by local agency |
| Eval Division: | San Diego County Department of Env Health |
| Eval Program: | HMRRP |
| Eval Source: | CERS |
| Eval Notes: | |

Inspector: Fernandez Juan Inspection ID:5399432

| | |
|---------------------------|---|
| Eval Date: | 04-05-2016 |
| Violations Found: | Yes |
| Eval General Type: | Compliance Evaluation Inspection |
| Eval Type: | Routine done by local agency |
| Eval Division: | San Diego County Department of Env Health |
| Eval Program: | UST |
| Eval Source: | CERS |
| Eval Notes: | |

Inspector: Fernandez Juan Inspection ID:5399432

| | |
|---------------------------|---|
| Eval Date: | 04-10-2014 |
| Violations Found: | No |
| Eval General Type: | Compliance Evaluation Inspection |
| Eval Type: | Routine done by local agency |
| Eval Division: | San Diego County Department of Env Health |
| Eval Program: | HW |
| Eval Source: | CERS |
| Eval Notes: | |

Inspector: Fernandez Juan Inspection ID:4832006

| | |
|---------------------------|---|
| Eval Date: | 04-10-2014 |
| Violations Found: | No |
| Eval General Type: | Compliance Evaluation Inspection |
| Eval Type: | Routine done by local agency |
| Eval Division: | San Diego County Department of Env Health |
| Eval Program: | HMRRP |
| Eval Source: | CERS |
| Eval Notes: | |

Inspector: Fernandez Juan Inspection ID:4832006

| | |
|---------------------------|---|
| Eval Date: | 04-10-2014 |
| Violations Found: | No |
| Eval General Type: | Compliance Evaluation Inspection |
| Eval Type: | Routine done by local agency |
| Eval Division: | San Diego County Department of Env Health |
| Eval Program: | UST |
| Eval Source: | CERS |
| Eval Notes: | |

Inspector: Fernandez Juan Inspection ID:4832006

| | |
|---------------------------|---|
| Eval Date: | 04-05-2017 |
| Violations Found: | No |
| Eval General Type: | Compliance Evaluation Inspection |
| Eval Type: | Routine done by local agency |
| Eval Division: | San Diego County Department of Env Health |
| Eval Program: | HW |
| Eval Source: | CERS |
| Eval Notes: | |

Inspector: Fernandez Juan Inspection ID:5675359

| Map Key | Number of Records | Direction | Distance (mi/ft) | Elev/Diff (ft) | Site | DB |
|---------|-------------------|-----------|------------------|----------------|------|----|
|---------|-------------------|-----------|------------------|----------------|------|----|

| | |
|---------------------------|---|
| Eval Date: | 04-10-2015 |
| Violations Found: | No |
| Eval General Type: | Compliance Evaluation Inspection |
| Eval Type: | Routine done by local agency |
| Eval Division: | San Diego County Department of Env Health |
| Eval Program: | HW |
| Eval Source: | CERS |
| Eval Notes: | |

Inspector: Fernandez Juan Inspection ID:5165467

| | |
|---------------------------|---|
| Eval Date: | 04-05-2016 |
| Violations Found: | Yes |
| Eval General Type: | Compliance Evaluation Inspection |
| Eval Type: | Routine done by local agency |
| Eval Division: | San Diego County Department of Env Health |
| Eval Program: | HW |
| Eval Source: | CERS |
| Eval Notes: | |

Inspector: Fernandez Juan Inspection ID:5399432

| | |
|---------------------------|---|
| Eval Date: | 04-05-2017 |
| Violations Found: | Yes |
| Eval General Type: | Compliance Evaluation Inspection |
| Eval Type: | Routine done by local agency |
| Eval Division: | San Diego County Department of Env Health |
| Eval Program: | HMRRP |
| Eval Source: | CERS |
| Eval Notes: | |

Inspector: Fernandez Juan Inspection ID:5675359

| | |
|---------------------------|---|
| Eval Date: | 04-10-2015 |
| Violations Found: | No |
| Eval General Type: | Compliance Evaluation Inspection |
| Eval Type: | Routine done by local agency |
| Eval Division: | San Diego County Department of Env Health |
| Eval Program: | HMRRP |
| Eval Source: | CERS |
| Eval Notes: | |

Inspector: Fernandez Juan Inspection ID:5165467

| | |
|---------------------------|---|
| Eval Date: | 04-05-2017 |
| Violations Found: | No |
| Eval General Type: | Compliance Evaluation Inspection |
| Eval Type: | Routine done by local agency |
| Eval Division: | San Diego County Department of Env Health |
| Eval Program: | UST |
| Eval Source: | CERS |
| Eval Notes: | |

Inspector: Fernandez Juan Inspection ID:5675359

Violations

| | | |
|----------------------------|--|---------------------------|
| Violation Date: | 04-05-2016 | Violation Program: |
| Violation Division: | San Diego County Department of Env Health | Violation Source: |
| Citation: | 23 CCR 16 2665 - California Code of Regulations, Title 23, Chapter 16, Section(s) 2665 | |
| Violation Notes: | | |

Returned to compliance on 04/15/2016.

| Map Key | Number of Records | Direction | Distance (mi/ft) | Elev/Diff (ft) | Site | DB |
|---------|-------------------|-----------|------------------|----------------|------|----|
|---------|-------------------|-----------|------------------|----------------|------|----|

Violation Description:

Failure to comply with one or more of the following: failure to install a spill bucket, have a functional drain valve or other method for the removal of liquid from the spill bucket/spill container, and/or be resistant to galvanic corrosion.

Violations

| | | |
|----------------------------|--|---------------------------|
| Violation Date: | 04-05-2016 | Violation Program: |
| Violation Division: | San Diego County Department of Env Health | Violation Source: |
| Citation: | HSC 6.7 25286 - California Health and Safety Code, Chapter 6.7, Section(s) 25286 | |
| Violation Notes: | | |

Returned to compliance on 05/03/2016.

Violation Description:

Failure to obtain and maintain a valid Board of Equalization account number.

Violations

| | | |
|----------------------------|--|---------------------------|
| Violation Date: | 04-05-2017 | Violation Program: |
| Violation Division: | San Diego County Department of Env Health | Violation Source: |
| Citation: | HSC 6.95 25508.2 - California Health and Safety Code, Chapter 6.95, Section(s) 25508.2 | |
| Violation Notes: | | |

Returned to compliance on 04/14/2017.

Violation Description:

Failure to annually review and electronically certify that the business plan is complete and accurate on or before the annual due date.

Violations

| | | |
|----------------------------|--|---------------------------|
| Violation Date: | 04-05-2016 | Violation Program: |
| Violation Division: | San Diego County Department of Env Health | Violation Source: |
| Citation: | HSC 6.11 25404(e)(4) - California Health and Safety Code, Chapter 6.11, Section(s) 25404(e)(4) | |
| Violation Notes: | | |

Returned to compliance on 05/03/2016.

Violation Description:

Failure to report program data electronically.

| | | | | | | |
|----------------------------|--|---|------------------------------|---------------|---|-----------------|
| 25 | 2 of 6 | W | 0.23 / 1,218.81 | 6.27 / -47 | OCEANSIDE HARBOR FUEL DOCK 1380 N PACIFIC ST, OCEANSIDE, 92054-1024 CA | SANDIEGO HAZ |
| Record ID: | DEH2002-HUPFP-123670 | | GIS Record ID: | | | |
| Facility Name: | OCEANSIDE HARBOR FUEL DOCK | | GIS Facility Name: | | | |
| Facility Address: | 1380 N PACIFIC ST, OCEANSIDE, 92054-1024 | | GIS Facility Address: | | | |
| Facility City: | | | GIS Facility City: | | | |
| Facility ZipCode: | | | GIS Facility ZipCode: | | | |
| Facility Latitude: | | | GIS Fac Latitude: | | | |
| Facility Longitude: | | | GIS Fac Longitude: | | | |

Citizen Access Portal DEH Data

| Map Key | Number of Records | Direction | Distance (mi/ft) | Elev/Diff (ft) | Site | DB |
|----------------------|-------------------|---------------------------------|------------------|----------------|------|----|
| Status: | | Completed | | | | |
| Record Type: | | Unified Program Facility Permit | | | | |
| Last Updated: | | 05/04/2002 | | | | |

| | | | | | | |
|--------------------|--------|---|--------------------|---------------|--|-----------------|
| 25 | 3 of 6 | W | 0.23 / 1,218.81 | 6.27 / -47 | CHEVRON 1380 N PACIFIC ST, OCEANSIDE, 92054-1024 CA | SANDIEGO HAZ |
|--------------------|--------|---|--------------------|---------------|--|-----------------|

| | | | |
|----------------------------|--|------------------------------|--|
| Record ID: | DEH2002-HUPFP-121417 | GIS Record ID: | |
| Facility Name: | CHEVRON | GIS Facility Name: | |
| Facility Address: | 1380 N PACIFIC ST, OCEANSIDE, 92054-1024 | GIS Facility Address: | |
| Facility City: | | GIS Facility City: | |
| Facility ZipCode: | | GIS Facility ZipCode: | |
| Facility Latitude: | | GIS Fac Latitude: | |
| Facility Longitude: | | GIS Fac Longitude: | |

Citizen Access Portal DEH Data

| | |
|----------------------|---------------------------------|
| Status: | Completed |
| Record Type: | Unified Program Facility Permit |
| Last Updated: | 05/04/2002 |

| | | | | | | |
|--------------------|--------|---|--------------------|---------------|--|-----------------|
| 25 | 4 of 6 | W | 0.23 / 1,218.81 | 6.27 / -47 | OCEANSIDE HARBOR FUEL DOCK & MINI MART 1380 N PACIFIC ST OCEANSIDE CA | SANDIEGO HAZ |
|--------------------|--------|---|--------------------|---------------|--|-----------------|

| | | | |
|----------------------------|--|------------------------------|--|
| Record ID: | DEH2005-HUPFP-204976 | GIS Record ID: | DEH2005-HUPFP-204976 |
| Facility Name: | OCEANSIDE HARBOR FUEL DOCK & MINI MART | GIS Facility Name: | OCEANSIDE HARBOR FUEL DOCK & MINI MART |
| Facility Address: | 1380 N PACIFIC ST | GIS Facility Address: | 1380 N PACIFIC ST, OCEANSIDE, CA 92054 |
| Facility City: | OCEANSIDE | GIS Facility City: | OCEANSIDE |
| Facility ZipCode: | 92054 | GIS Facility ZipCode: | 92054 |
| Facility Latitude: | 33.204232155397506 | GIS Fac Latitude: | 33.2068885 |
| Facility Longitude: | -117.39256721555383 | GIS Fac Longitude: | -117.3944153 |

HMD Facility Data

| | | | |
|---------------------------------|--|------------------------|--------------|
| CERS ID: | 10372519 | Recycle: | N |
| Facility ID No: | 37-000-204976 | Own/Oper Above: | N |
| EPA ID No: | CAL000289533 | HazMat Onsite: | Y |
| Permit Status: | Permit Renewed | H Generator: | Y |
| Active Permit: | Y | Bus. Phone: | 760-722-5853 |
| Last Updated: | 2018-03-28T02:11:18.000 | Bus. Fax: | 0 |
| Own/Oper Under: | Y | | |
| Onsite Haz Waste Treat.: | N | | |
| RCRA Large Qty Gen.: | N | | |
| HHW Collection: | N | | |
| Mailing Address: | 1380 N PACIFIC ST, OCEANSIDE, CA 92054 | | |

HMD Permits REST Data

| | | | |
|-------------------------|----------------------------|-------------------------|----------------------------|
| GIS Facility ID: | | ER Contact N: | |
| GIS CERS ID: | 10372519 | ER Contact: | |
| GIS Record Type: | LUEG-DEH/HMD/UPFP/Facility | ER Contact T: | |
| Record Status: | Permit Renewed | ER Contact 1: | |
| Per Type: | | Census Tract: | 183.00 |
| Per Sub Type: | | Parcel Zip: | 92054 |
| Per Cat: | | Community: | Oceanside |
| HW Tier: | Not Applicable | Jurisdiction: | OCEANSIDE |
| LRG QTY MW: | No | Watershed Basin: | 902.11 |
| EPA ID No: | CAL000289533 | Water Purv: | CWA PENDLETON MILITARY RES |

| Map Key | Number of Records | Direction | Distance (mi/ft) | Elev/Diff (ft) | Site | DB |
|--|----------------------------------|-----------|------------------|----------------|---------------------------|----------------|
| Common Name Inventory: UNDERGROUND TANK 123670 T002 | | | | | | |
| ID: | 138486 | | | | Permit Status: | Permit Renewed |
| Child Record ID: | DEH2018-HCHEM-0175320 | | | | Active Permit: | YES |
| Case No: | 68476-34-6 | | | | Haz Material Type: | Pure |
| Last Updated: | 2018-03-24T01:21:05.000 | | | | Trade Secret: | N |
| Chemical Name: | DIESEL | | | | | |
| Common Name Inventory: | UNDERGROUND TANK 123670 T001 | | | | | |
| ID: | 138489 | | | | Permit Status: | Permit Renewed |
| Child Record ID: | DEH2018-HWAST-0149965 | | | | Active Permit: | YES |
| Case No: | | | | | Haz Material Type: | |
| Last Updated: | 2018-03-24T01:21:05.000 | | | | Trade Secret: | N |
| Chemical Name: | Aqueous Solution - 134 | | | | | |
| Common Name Inventory: | GASOLINE & WATER MIX | | | | | |
| ID: | 94147 | | | | Permit Status: | Permit Renewed |
| Child Record ID: | DEH2017-HWAST-0117420 | | | | Active Permit: | YES |
| Case No: | | | | | Haz Material Type: | |
| Last Updated: | 2017-11-17T02:32:26.000 | | | | Trade Secret: | N |
| Chemical Name: | WASTE 352 ORGANIC SOLIDS (OTHER) | | | | | |
| Common Name Inventory: | WASTE 352 ORGANIC SOLIDS (OTHER) | | | | | |
| ID: | 38328 | | | | Permit Status: | Permit Renewed |
| Child Record ID: | DEH2016-HCHEM-0117901 | | | | Active Permit: | YES |
| Case No: | 68476-34-6 | | | | Haz Material Type: | Pure |
| Last Updated: | 2017-03-09T01:05:50.000 | | | | Trade Secret: | N |
| Chemical Name: | DIESEL | | | | | |
| Common Name Inventory: | UNDERGROUND TANK 123670 T001 | | | | | |
| ID: | 38330 | | | | Permit Status: | Permit Renewed |
| Child Record ID: | DEH2016-HWAST-0099261 | | | | Active Permit: | YES |
| Case No: | | | | | Haz Material Type: | |
| Last Updated: | 2017-03-09T01:05:51.000 | | | | Trade Secret: | N |
| Chemical Name: | WASTE 352 ORGANIC SOLIDS (OTHER) | | | | | |
| Common Name Inventory: | WASTE 352 ORGANIC SOLIDS (OTHER) | | | | | |
| ID: | 138488 | | | | Permit Status: | Permit Renewed |
| Child Record ID: | DEH2018-HWAST-0149964 | | | | Active Permit: | YES |
| Case No: | | | | | Haz Material Type: | |
| Last Updated: | 2018-03-24T01:21:05.000 | | | | Trade Secret: | N |
| Chemical Name: | WASTE 352 ORGANIC SOLIDS (OTHER) | | | | | |
| Common Name Inventory: | WASTE 352 ORGANIC SOLIDS (OTHER) | | | | | |
| ID: | 94148 | | | | Permit Status: | Permit Renewed |
| Child Record ID: | DEH2017-HWAST-0117421 | | | | Active Permit: | YES |
| Case No: | | | | | Haz Material Type: | |
| Last Updated: | 2017-11-17T02:32:26.000 | | | | Trade Secret: | N |
| Chemical Name: | Aqueous Solution - 134 | | | | | |
| Common Name Inventory: | GASOLINE & WATER MIX | | | | | |
| ID: | 138487 | | | | Permit Status: | Permit Renewed |
| Child Record ID: | DEH2018-HCHEM-0175321 | | | | Active Permit: | YES |
| Case No: | 8006-61-6 | | | | Haz Material Type: | Pure |
| Last Updated: | 2018-03-24T01:21:05.000 | | | | Trade Secret: | N |
| Chemical Name: | UNLEADED Gasoline | | | | | |
| Common Name Inventory: | UNDERGROUND TANK 123670 T002 | | | | | |

DEH HMD Inspection and Violation Data

| | | | |
|---------------------------|--------------------------|-------------------------|-------------------------|
| Container Tank ID: | | Last Updated: | 2018-03-28T02:11:14.000 |
| Facility ID No: | 37-000-204976 | Compliance Date: | 2016-04-15T00:00:00.000 |
| ID: | 16474 | Inspection Date: | 2016-04-05T16:28:00.000 |
| UST ID: | 27566 | Inspection No: | 5399432 |
| Permit Status: | Permit Renewed | Inspection Type: | Routine |
| Active Permit: | YES | NOV: | No |
| Program Element: | Underground Storage Tank | | |
| Violation Class.: | | | |

| Map Key | Number of Records | Direction | Distance (mi/ft) | Elev/Diff (ft) | Site | DB |
|----------------------|-------------------|---|--------------------|----------------------|------------------------------------|-------------------------|
| Violation Code: | | 2060020 (RP) Failure to comply with one or more of the following: failure to install a spill bucket, have a functional drain valve or other method for the removal of liquid from the spill bucket/spill container, and/or be resistant to galvanic corrosion. 23 CCR 2635(b), 2665 | | | | |
| Container Tank ID: | | | | Last Updated: | | 2018-03-28T02:11:14.000 |
| Facility ID No: | | 37-000-204976 | | | Compliance Date: | 2016-05-03T00:00:00.000 |
| ID: | | 16475 | | | Inspection Date: | 2016-04-05T16:28:00.000 |
| UST ID: | | | | Inspection No: | | 5399432 |
| Permit Status: | | Permit Renewed | | | Inspection Type: | Routine |
| Active Permit: | | YES | | | NOV: | No |
| Program Element: | | Hazardous Waste Generator | | | | |
| Violation Class.: | | Minor | | | | |
| Violation Code: | | 3010029 The facility has not submitted complete and accurate facility information in CERS. HSC 25404(e)(4); 27 CCR 15188(b) | | | | |
| Container Tank ID: | | | | Last Updated: | | 2018-03-28T02:11:14.000 |
| Facility ID No: | | 37-000-204976 | | | Compliance Date: | 2017-04-14T00:00:00.000 |
| ID: | | 16476 | | | Inspection Date: | 2017-04-05T14:44:00.000 |
| UST ID: | | | | Inspection No: | | 5675359 |
| Permit Status: | | Permit Renewed | | | Inspection Type: | Routine |
| Active Permit: | | YES | | | NOV: | No |
| Program Element: | | Hazardous Materials Release Response Plans | | | | |
| Violation Class.: | | Minor | | | | |
| Violation Code: | | 1010008 HMBP not certified annually as complete and accurate in CERS. HSC 25508.2 | | | | |
| Container Tank ID: | | | | Last Updated: | | 2018-03-28T02:11:14.000 |
| Facility ID No: | | 37-000-204976 | | | Compliance Date: | 2016-04-05T16:28:00.000 |
| ID: | | 16473 | | | Inspection Date: | 2016-04-05T16:28:00.000 |
| UST ID: | | | | Inspection No: | | 5399432 |
| Permit Status: | | Permit Renewed | | | Inspection Type: | Routine |
| Active Permit: | | YES | | | NOV: | |
| Program Element: | | Underground Storage Tank | | | | |
| Violation Class.: | | | | | | |
| Violation Code: | | 2010001 Failure to obtain and maintain a valid Board of Equalization account number. HSC 25286 | | | | |
| 25 | 5 of 6 | W | 0.23 / 1,218.81 | 6.27 / -47 | CHEVRON 1380 N PACIFIC ST CA | SANDIEGO SAM |
| Record ID: | | | | Primary Parcel: | | YES |
| REST Record ID: | | DEH1986-LSAM-H21417-001 | | Primary Address: | | YES |
| ID: | | 526 | | Address Type: | | ALIAS |
| Object ID: | | 525 | | Street String: | | 1380 N PACIFIC ST |
| SWRCB Global ID: | | T0607303132 | | Zip Code: | | 92054 |
| Feature ID: | | 1431200800 | | Zip Community: | | |
| Parcel No: | | 143-120-08-00 | | Jurisdiction: | | |
| Case No: | | H21417-001 | | Census Tract: | | 183.00 |
| H No: | | H21417 | | GT Global ID: | | T0607303132 |
| KIVA per Tp per No: | | 6SAM H21417 | | GT RB Case No: | | 9UT89 |
| Status: | | | | GT Status: | | Completed - Case Closed |
| Historical Name: | | CHEVRON | | GT Status Dt: | | 3/4/1987 |
| Record Name: | | CHEVRON | | GT Status Dt Convrt: | | 03/03/1987 09:00PM |
| Record Status: | | Completed | | GT Case Type: | | Cleanup Program Site |
| Record Type: | | | | GT Lead Agency: | | SAN DIEGO COUNTY LOP |
| Record Alias: | | SAM Investigation | | GT CUF Case: | | NO |
| Date: | | | | GT County: | | San Diego |
| DEH Permit Owner: | | | | GT Longitude: | | -117.3915056 |
| Fire Agency: | | | | GT Latitude: | | 33.2032284 |
| Agency Name: | | COSD | | Point X: | | 6218718.15988 |
| Lead Agency: | | DEH/SAM | | Point Y: | | 2010746.38007 |
| Lead Agency Date: | | 12/12/1986 | | Longitude GS84: | | 0 |
| Lead Agcy Dt Convrt: | | 12/11/1986 09:00PM | | Latitude GS84: | | 0 |
| Opened Date: | | 12/12/1986 | | ThomasBros Map Gd: | | 1085 H 6 |
| Opened Date Convrt: | | 12/11/1986 09:00PM | | Watershed Basin: | | |
| Funding: | | V - Private - VAP | | Water Purveyor: | | |
| BOS District: | | | | | | |
| Case Type: | | VAP - Voluntary Assistance Program | | | | |
| REST Record Type: | | LUEG-DEH/LWQD/SAM Investigation/NA | | | | |

| Map Key | Number of Records | Direction | Distance (mi/ft) | Elev/Diff (ft) | Site | DB |
|---------------------|-------------------|--|------------------|----------------|------|----|
| Address: | | | | | | |
| Geo SRC: | | Mapped to XY from previous SAM Layer | | | | |
| Source File: | | San Diego Site Assessment and Mitigation Investigation Sites | | | | |

| | | | | | | |
|--------------------|--------|---|--------------------|---------------|--|-----------------|
| 25 | 6 of 6 | W | 0.23 / 1,218.81 | 6.27 / -47 | OCEANSIDE HARBOR FUEL DOCK & MINI MART 1380 N PACIFIC ST OCEANSIDE CA 92054 | SANDIEGO UST |
|--------------------|--------|---|--------------------|---------------|--|-----------------|

| | | | |
|----------------------------------|--|-----------------------------|---------------------|
| Record ID: | DEH2005-HUPFP-204976 | Own or Operate UG: | Yes |
| CERS ID: | 10372519 | Own or Operate AG: | No |
| Facility ID: | 37-000-204976 | Haz. Mat. On-Site: | Yes |
| EPA ID No: | CAL000289533 | Haz. Waste Gen: | Yes |
| Permit Status: | Permit Renewed | HHW Collection: | No |
| Active Permit: | YES | Recycle: | No |
| Facility Type UST: | Fuel Distribution | RCRA Large Qty. Gen: | No |
| Business Phone: | 760-722-5853 | Latitude: | 33.204232155397506 |
| Business Fax: | 0 | Longitude: | -117.39256721555383 |
| Onsite Haz. Waste Trtmnt: | No | | |
| Mailing Address: | 1380 N PACIFIC ST, OCEANSIDE, CA 92054 | | |

--Details--

| | |
|-----------------------------|-------------------------|
| ID: | 4019 |
| Tank ID: | 27566 |
| Last Updated: | 2018-03-28T02:11:23.000 |
| UST Perm Close Date: | |
| Tank Status: | Active |
| Type of Tank: | Single Wall |
| Piping System Type: | Pressure |
| Tank Use: | Marina Fueling |
| Tank Capacity (Gal): | 10000 |
| Tank Contents: | Premium Unleaded |
| Other Content Info: | |
| Tank Owner Name: | ONOFRIO D'AMATO |

| | |
|-----------------------------|-------------------------|
| ID: | 4018 |
| Tank ID: | 27565 |
| Last Updated: | 2018-03-28T02:11:23.000 |
| UST Perm Close Date: | |
| Tank Status: | Active |
| Type of Tank: | Single Wall |
| Piping System Type: | Pressure |
| Tank Use: | Marina Fueling |
| Tank Capacity (Gal): | 10000 |
| Tank Contents: | Diesel |
| Other Content Info: | |
| Tank Owner Name: | ONOFRIO D'AMATO |

| | | | | | | |
|--------------------|--------|-----|--------------------|---------------|---|-----------|
| 26 | 1 of 3 | SSE | 0.25 / 1,303.50 | 62.91 / 10 | G&M OIL #53 / SHELL OIL 601 COAST HY N OCEANSIDE CA 92054 | EMISSIONS |
|--------------------|--------|-----|--------------------|---------------|---|-----------|

1999 Criteria Data

| | | | |
|---------------------------|-----------------------|-------------------|-----------|
| Facility ID: | 1265 | CERR Code: | |
| Facility SIC Code: | 5541 | TOGT: | 2.7801508 |
| CO: | 37 | ROGT: | 2.7801508 |
| Air Basin: | SD | COT: | |
| District: | SD | NOXT: | |
| COLD: | SD | SOXT: | |
| DISN: | SAN DIEGO COUNTY APCD | PMT: | |
| CHAPIS: | | PM10T: | |

| Map Key | Number of Records | Direction | Distance (mi/ft) | Elev/Diff (ft) | Site | DB |
|---------|----------------------|-----------|---------------------|-------------------|------|----|
|---------|----------------------|-----------|---------------------|-------------------|------|----|

1999 Toxic Data

| | | | |
|-----------------------------|------|------------|-----------------------|
| Facility ID: | 1265 | COID: | SD |
| Facility SIC Code: | 5541 | DISN: | SAN DIEGO COUNTY APCD |
| CO: | 37 | CHAPIS: | |
| Air Basin: | SD | CERR Code: | |
| District: | SD | | |
| TS: | | | |
| Health Risk Asmt: | | | |
| Non-Cancer Chronic Haz Ind: | | | |
| Non-Cancer Acute Haz Ind: | | | |

2000 Criteria Data

| | | | |
|--------------------|-----------------------|------------|-----------|
| Facility ID: | 1265 | CERR Code: | |
| Facility SIC Code: | 5541 | TOGT: | 4.0628378 |
| CO: | 37 | ROGT: | 4.0628378 |
| Air Basin: | SD | COT: | |
| District: | SD | NOXT: | |
| COID: | SD | SOXT: | |
| DISN: | SAN DIEGO COUNTY APCD | PMT: | |
| CHAPIS: | | PM10T: | |

2000 Toxic Data

| | | | |
|-----------------------------|------|------------|-----------------------|
| Facility ID: | 1265 | COID: | SD |
| Facility SIC Code: | 5541 | DISN: | SAN DIEGO COUNTY APCD |
| CO: | 37 | CHAPIS: | |
| Air Basin: | SD | CERR Code: | |
| District: | SD | | |
| TS: | | | |
| Health Risk Asmt: | | | |
| Non-Cancer Chronic Haz Ind: | | | |
| Non-Cancer Acute Haz Ind: | | | |

2001 Criteria Data

| | | | |
|--------------------|-----------------------|------------|------|
| Facility ID: | 1265 | CERR Code: | |
| Facility SIC Code: | 5541 | TOGT: | 4.06 |
| CO: | 37 | ROGT: | 4.06 |
| Air Basin: | SD | COT: | |
| District: | SD | NOXT: | |
| COID: | SD | SOXT: | |
| DISN: | SAN DIEGO COUNTY APCD | PMT: | |
| CHAPIS: | | PM10T: | |

2001 Toxic Data

| | | | |
|-----------------------------|------|------------|-----------------------|
| Facility ID: | 1265 | COID: | SD |
| Facility SIC Code: | 5541 | DISN: | SAN DIEGO COUNTY APCD |
| CO: | 37 | CHAPIS: | |
| Air Basin: | SD | CERR Code: | |
| District: | SD | | |
| TS: | | | |
| Health Risk Asmt: | | | |
| Non-Cancer Chronic Haz Ind: | | | |
| Non-Cancer Acute Haz Ind: | | | |

2002 Criteria Data

| | | | |
|--------------|------|------------|--|
| Facility ID: | 1265 | CERR Code: | |
|--------------|------|------------|--|

| Map Key | Number of Records | Direction | Distance (mi/ft) | Elev/Diff (ft) | Site | DB |
|--------------------|-----------------------|-----------|------------------|----------------|--------|-----------|
| Facility SIC Code: | 5541 | | | | TOGT: | 4.0628378 |
| CO: | 37 | | | | ROGT: | 4.0628378 |
| Air Basin: | SD | | | | COT: | |
| District: | SD | | | | NOXT: | |
| COID: | SD | | | | SOXT: | |
| DISN: | SAN DIEGO COUNTY APCD | | | | PMT: | |
| CHAPIS: | | | | | PM10T: | |

2002 Toxic Data

| | | | | | | |
|-----------------------------|------|--|--|--|------------|-----------------------|
| Facility ID: | 1265 | | | | COID: | SD |
| Facility SIC Code: | 5541 | | | | DISN: | SAN DIEGO COUNTY APCD |
| CO: | 37 | | | | CHAPIS: | |
| Air Basin: | SD | | | | CERR Code: | |
| District: | SD | | | | | |
| TS: | | | | | | |
| Health Risk Asmt: | | | | | | |
| Non-Cancer Chronic Haz Ind: | | | | | | |
| Non-Cancer Acute Haz Ind: | | | | | | |

| | | | | | | |
|--------------------|--------|-----|--------------------|---------------|--|-----------|
| 26 | 2 of 3 | SSE | 0.25 / 1,303.50 | 62.91 / 10 | G&M OIL #53SHELL OIL 601 COAST HY N OCEANSIDE CA 92054 | EMISSIONS |
|--------------------|--------|-----|--------------------|---------------|--|-----------|

2003 Criteria Data

| | | | | | | |
|--------------------|-----------------------|--|--|--|------------|-----------|
| Facility ID: | 1265 | | | | CERR Code: | |
| Facility SIC Code: | 5541 | | | | TOGT: | 4.0628378 |
| CO: | 37 | | | | ROGT: | 4.0628378 |
| Air Basin: | SD | | | | COT: | |
| District: | SD | | | | NOXT: | |
| COID: | SD | | | | SOXT: | |
| DISN: | SAN DIEGO COUNTY APCD | | | | PMT: | |
| CHAPIS: | | | | | PM10T: | |

2003 Toxic Data

| | | | | | | |
|-----------------------------|------|--|--|--|------------|-----------------------|
| Facility ID: | 1265 | | | | COID: | SD |
| Facility SIC Code: | 5541 | | | | DISN: | SAN DIEGO COUNTY APCD |
| CO: | 37 | | | | CHAPIS: | |
| Air Basin: | SD | | | | CERR Code: | |
| District: | SD | | | | | |
| TS: | | | | | | |
| Health Risk Asmt: | | | | | | |
| Non-Cancer Chronic Haz Ind: | | | | | | |
| Non-Cancer Acute Haz Ind: | | | | | | |

| | | | | | | |
|--------------------|--------|-----|--------------------|---------------|--|-----------|
| 26 | 3 of 3 | SSE | 0.25 / 1,303.50 | 62.91 / 10 | G&M OIL CO INC #53 601 COAST HY N OCEANSIDE CA 92054 | EMISSIONS |
|--------------------|--------|-----|--------------------|---------------|--|-----------|

2006 Criteria Data

| | | | | | | |
|--------------------|-----------------------|--|--|--|------------|------|
| Facility ID: | 1265 | | | | CERR Code: | |
| Facility SIC Code: | 5541 | | | | TOGT: | 1.63 |
| CO: | 37 | | | | ROGT: | 1.63 |
| Air Basin: | SD | | | | COT: | |
| District: | SD | | | | NOXT: | |
| COID: | SD | | | | SOXT: | |
| DISN: | SAN DIEGO COUNTY APCD | | | | PMT: | |
| CHAPIS: | | | | | PM10T: | |

| Map Key | Number of Records | Direction | Distance (mi/ft) | Elev/Diff (ft) | Site | DB |
|---------|-------------------|-----------|------------------|----------------|------|----|
|---------|-------------------|-----------|------------------|----------------|------|----|

2006 Toxic Data

| | | | |
|------------------------------------|------|-------------------|-----------------------|
| Facility ID: | 1265 | COID: | SD |
| Facility SIC Code: | 5541 | DISN: | SAN DIEGO COUNTY APCD |
| CO: | 37 | CHAPIS: | |
| Air Basin: | SD | CERR Code: | |
| District: | SD | | |
| TS: | | | |
| Health Risk Asmt: | | | |
| Non-Cancer Chronic Haz Ind: | | | |
| Non-Cancer Acute Haz Ind: | | | |

| | | | | | | |
|--------------------|--------|-----|--------------------|---------------|---|------------------|
| 27 | 1 of 2 | SSE | 0.25 / 1,324.85 | 62.91 / 10 | G & M CO., INC #53 601 N COAST HWY, OCEANSIDE, CA 92054 OCEANSIDE CA | SAN DIEGO LOP |
|--------------------|--------|-----|--------------------|---------------|---|------------------|

| | | | |
|---------------------------------|---------------------------------|----------------------------|---------------|
| SWRCB Global ID: | T0607301931 | Parcel No: | 143-245-07-00 |
| Record ID: | DEH1996-LSAM-H20617-001 | Census Tract: | 184.00 |
| Record Status: | Completed | Zip Code 2: | 92054 |
| Opened Date: | 5/17/1996 | Community: | Oceanside |
| Case Type: | LOP - Local Oversight Program | Jurisdiction: | OCEANSIDE |
| Historical Name: | SHELL OIL PRODUCTS SERVICE STN | Watershed Basin No: | 903.11 |
| Lead Agency: | DEH/SAM | Latitude GS 84: | 33.1994347 |
| Lead Agency Date: | 5/28/1996 | Longitude GS 84: | -117.3828635 |
| Funding: | S - LOP State Fund | X Map Coord: | 6215123.144 |
| Fire Agency: | OCEANSIDE | Y Map Coord: | 2018085.382 |
| ThomasBros Mappage Grid: | 1086 A 7 | | |
| Water Purveyor: | OCEANSIDE | | |
| File Case Type: | CLOSED OR TRANSFERRED LOP CASES | | |

| | | | | | | |
|--------------------|--------|-----|--------------------|---------------|---|-----------------|
| 27 | 2 of 2 | SSE | 0.25 / 1,324.85 | 62.91 / 10 | G & M CO., INC #53 601 N COAST HWY Oceanside CA | SANDIEGO SAM |
|--------------------|--------|-----|--------------------|---------------|---|-----------------|

| | | | |
|----------------------------|------------------------------------|---------------------------|-------------------------|
| Record ID: | | Primary Parcel: | YES |
| REST Record ID: | DEH1996-LSAM-H20617-001 | Primary Address: | YES |
| ID: | 4063 | Address Type: | ALIAS |
| Object ID: | 4059 | Street String: | 601 N COAST HWY |
| SWRCB Global ID: | T0607301931 | Zip Code: | 92054 |
| Feature ID: | 1432450700 | Zip Community: | 92054 |
| Parcel No: | 143-245-07-00 | Jurisdiction: | OCEANSIDE |
| Case No: | H20617-001 | Census Tract: | 184.00 |
| H No: | H20617 | GT Global ID: | T0607301931 |
| KIVA per Tp per No: | 6SAM H20617 | GT RB Case No: | 9UT3164 |
| Status: | | GT Status: | Completed - Case Closed |
| Historical Name: | SHELL OIL PRODUCTS SERVICE STN | GT Status Dt: | 7/24/2014 |
| Record Name: | G & M CO., INC #53 | GT Status Dt Conv: | 07/23/2014 09:00PM |
| Record Status: | Completed | GT Case Type: | LUST Cleanup Site |
| Record Type: | | GT Lead Agency: | SAN DIEGO COUNTY LOP |
| Record Alias: | SAM Investigation | GT CUF Case: | YES |
| Date: | | GT County: | San Diego |
| DEH Permit Owner: | | GT Longitude: | -117.38277107 |
| Fire Agency: | OCEANSIDE | GT Latitude: | 33.1993544 |
| Agency Name: | COSD | Point X: | 6215205.45989 |
| Lead Agency: | DEH/SAM | Point Y: | 2018060.33985 |
| Lead Agency Date: | 5/28/1996 | Longitude GS84: | -117.3828635 |
| Lead Agcy Dt Conv: | 05/27/1996 09:00PM | Latitude GS84: | 33.1994347 |
| Opened Date: | 5/17/1996 | ThomasBros Map Gd: | 1086 A 7 |
| Opened Date Conv: | 05/16/1996 09:00PM | Watershed Basin: | 903.11 |
| Funding: | S - LOP State Fund | Water Purveyor: | OCEANSIDE |
| BOS District: | 5 | | |
| Case Type: | LOP - Local Oversight Program | | |
| REST Record Type: | LUEG-DEH/LWQD/SAM Investigation/NA | | |

| Map Key | Number of Records | Direction | Distance (mi/ft) | Elev/Diff (ft) | Site | DB |
|---------|-------------------|-----------|------------------|----------------|------|----|
|---------|-------------------|-----------|------------------|----------------|------|----|

Address:
Geo SRC: Mapped to XY from previous SAM Layer
Source File: San Diego Site Assessment and Mitigation Investigation Sites

| | | | | | | |
|--------------------|--------|-----|--------------------|--------------|--|------|
| 28 | 1 of 1 | SSE | 0.26 / 1,366.09 | 60.48 / 8 | G & M CO., INC #53 601 N COAST HY OCEANSIDE CA 920542435 | LUST |
|--------------------|--------|-----|--------------------|--------------|--|------|

| | | | |
|---------------------------------------|--|------------------------|------------------------------------|
| Global ID: | T0607301931 | CUF Case: | YES |
| Case Type: | LUST Cleanup Site | Begin Date: | 1996-01-31 00:00:00 |
| Status: | Completed - Case Closed | How Discovered: | Site Assessment/Site Investigation |
| Status Date: | 2014-07-24 00:00:00 | Stop Method: | Close and Remove Tank |
| RB Case No: | 9UT3164 | County: | San Diego |
| LOC Case No: | H20617-001 | Latitude: | 33.1993543971241 |
| Lead Agency: | SAN DIEGO COUNTY LOP | Longitude: | -117.382771074772 |
| Case Worker: | JS | File Location: | Local Agency |
| Local Agency: | SAN DIEGO COUNTY LOP | | |
| Potential Media Of Concern: | Gasoline | | |
| Potential Media Affected: | Other Groundwater (uses other than drinking water) | | |
| How Discovered Description: | Due Diligence Investigation | | |
| Stop Description: | CLOSE AND REMOVE TANK | | |
| Cal Water Watershed Name: | San Luis Rey - Lower San Luis - Mission (903.11) | | |
| DWR Groundwater Subbasin Name: | | | |
| Site History: | | | |

The Site is a former Shell service station located on the west corner of the intersection of North Coast Highway and Surfrider Way in Oceanside. The Site is currently a Chevron-Branded service station and consists of three dispensers, three underground storage tanks (USTs), a station building, and three service bays. The current USTs onsite were installed in 1985. In January and February 1996, a subsurface investigation was conducted to determine if soil has been impacted by petroleum hydrocarbons. Based on the laboratory results, the Department of Environmental Health (DEH) opened case H20617-001 on June 3, 1996. The site investigation could not determine if the release was related to the current USTs at the Site. A brief summary of assessment and cleanup activities are presented below: - Between January 1996 and May 2006, nine onsite and 24 offsite soil borings were advanced; - Between September 1996 and June 2004, twenty-seven onsite and offsite groundwater monitoring wells were installed. Based on the assessment activities, it was determined that free product and dissolved-phase contamination had migrated offsite beneath the adjacent property to the west. The adjacent property was a vacant lot and was proposed to be developed as residential complexes. On October 31, 2000, DEH did not allow development of that property until the free product was removed and the consultant was able to demonstrate that there were no health risks to the occupants of the future residential structures. On November 17, 2003, DEH released the offsite property to allow development. REMEDIATION Between January 1997 and October 2001, manual free product removal events were conducted in onsite and offsite wells. Approximately, 174 gallons of free product was removed from onsite and offsite wells. Free product has not been detected in any wells since 2004 due to manual free product recovery efforts. Two Dual-Phase Extraction (DPE) Pilot Tests were conducted. The first DPE Pilot Test took place between November 15 and November 18, 2000. Approximately 810 pounds of petroleum hydrocarbons were extracted and treated during this test. The second DPE Pilot Test took place between March 19 and March 26, 2001, Approximately 410 pounds of petroleum hydrocarbons were extracted and treated during this test. In June 2001, a Soil Vapor Extraction (SVE) System was initiated. Due to the SVE system not being effective on recovering the free product, the consultant recommended implementing a DPE system. Between August 2002 and March 2004, a DPE system operated. Approximately 18,400 pounds of petroleum hydrocarbons were extracted and treated. Free product was removed to the extent practicable in all onsite and offsite wells. The consultant estimates that the total petroleum hydrocarbon mass recovered during manual free product recovery, DPE pilot testing and remediation system implementation, was approximately 25,000 pounds. SOIL VAPOR In June 2000, a soil vapor survey and health risk assessment was conducted offsite on the adjacent property to the west. The consultant concluded that the cumulative risk is 2.58x10-8, which is below the carcinogenic risk target of 1x10-6, indicating that soil vapor intrusion to indoor air does not pose a risk to occupants of the future residential structures. In September 2008, three onsite soil vapor monitoring wells were installed. Between September 2008 and March 2009, soil vapors were periodically collected from each monitoring well. Based on the laboratory results, all analytes were reported below laboratory detection limits. The consultant concluded that soil vapor intrusion to indoor air does not pose a risk to occupants of the onsite structure. SOIL Based on the analytical results from soil samples collected during the monitoring well installation and the soil boring advancement, the consultant concludes that petroleum hydrocarbon impacted soil has been adequately defined and is predominantly in the vicinity of the former and current UST pits. The consultant estimates that approximately 5,000 cubic yards of total petroleum hydrocarbon impacted soil greater than 100 milligrams per kilogram at the water table remains beneath the Site and offsite. The offsite impacts are generally at the water table at depths ranging from 40 to 45 feet below ground surface. This estimation was calculated from data that predates the active remediation. Following active remediation, confirmation soil sampling was not conducted; therefore, 5,000 cubic yards is a very conservative estimation. GROUNDWATER The groundwater has been monitored and sampled between January 1997 and January 2013. A total of 27 monitoring wells were installed at the Site. Free product has not been detected in any wells since 2004. The source area has been identified to be in the vicinity of the USTs. The consultant states that dissolved-phase plume extends less than 250 feet from source area. The dissolved-phase concentration of petroleum hydrocarbons and fuel oxygenates are decreasing or stable in all monitoring wells with the exception of TBA, which is increasing as MTBE continues to biodegrade. The following is the consultant's calculated timeframe of when the contaminants of concern will reach their respective de minimis mass: - Total petroleum hydrocarbons as gasoline will reach it's de minimis mass of 1-pound within 471 years; - Benzene will reach it's de minimis mass of 0.1 pound within 121 years; - MTBE and TBA will reach their de minimis mass of 1.25 pound within 93 years. Based on the groundwater samples collected from the Site's monitoring well network, the consultant concludes that the dissolved-phase plume is adequately defined. Based on the assessment, remediation, and health risk activities conducted on-site and off-site, in a letter dated November 17, 2003, DEH provided approval for residential development at the adjacent property to the west. A Corrective Action Plan (CAP) dated May 13, 2013, was submitted to DEH. The CAP recommends No Further Action and Case Closure. Based on data obtained throughout the case history, Shell Oil Product US and

| Map Key | Number of Records | Direction | Distance (mi/ft) | Elev/Diff (ft) | Site | DB |
|---------|-------------------|-----------|------------------|----------------|------|----|
|---------|-------------------|-----------|------------------|----------------|------|----|

their consultant conclude that Site conditions present no significant risk to human health, the environment, and nearby sensitive receptors. DEH concurs with these conclusions.

Status History

| | | | |
|----------------|-------------------------|---------------------|---------------------|
| Status: | Completed - Case Closed | Status Date: | 2014-07-24 00:00:00 |
| Status: | Open - Remediation | Status Date: | 1997-06-16 00:00:00 |
| Status: | Open - Site Assessment | Status Date: | 2009-07-08 00:00:00 |
| Status: | Open - Case Begin Date | Status Date: | 1996-01-31 00:00:00 |

Activities

Action Type: ENFORCEMENT
Action: Technical Correspondence / Assistance / Other
Date: 2009-01-15 00:00:00

Action Type: RESPONSE
Action: Monitoring Report - Quarterly
Date: 2011-01-28 00:00:00

Action Type: ENFORCEMENT
Action: Technical Correspondence / Assistance / Other
Date: 2013-07-09 00:00:00

Action Type: ENFORCEMENT
Action: Closure/No Further Action Letter
Date: 2014-07-24 00:00:00

Action Type: RESPONSE
Action: Monitoring Report - Quarterly
Date: 2010-07-19 00:00:00

Action Type: Other
Action: Leak Reported
Date: 1996-05-17 00:00:00

Action Type: RESPONSE
Action: Monitoring Report - Quarterly
Date: 2012-04-27 00:00:00

Action Type: RESPONSE
Action: Monitoring Report - Quarterly
Date: 2009-07-23 00:00:00

Action Type: RESPONSE
Action: Monitoring Report - Quarterly
Date: 2009-10-21 00:00:00

Action Type: Other
Action: Leak Stopped
Date: 1996-01-31 00:00:00

Action Type: ENFORCEMENT
Action: Staff Letter
Date: 2014-03-19 00:00:00

Action Type: RESPONSE
Action: Monitoring Report - Quarterly
Date: 2013-02-28 00:00:00

Action Type: RESPONSE
Action: Monitoring Report - Quarterly
Date: 2010-04-30 00:00:00

| Map Key | Number of Records | Direction | Distance (mi/ft) | Elev/Diff (ft) | Site | DB |
|---|------------------------------|---|-----------------------------|---------------------------|-------------|-----------|
| Action Type: Action: Date: | | RESPONSE Request for Closure 2009-09-16 00:00:00 | | | | |
| Action Type: Action: Date: | | ENFORCEMENT Notice of Responsibility 1996-05-31 00:00:00 | | | | |
| Action Type: Action: Date: | | RESPONSE Monitoring Report - Quarterly 2009-01-06 00:00:00 | | | | |
| Action Type: Action: Date: | | RESPONSE Correspondence - Regulator Responded 2013-08-21 00:00:00 | | | | |
| Action Type: Action: Date: | | Other Leak Discovery 1996-01-31 00:00:00 | | | | |
| Action Type: Action: Date: | | RESPONSE Monitoring Report - Quarterly 2011-07-22 00:00:00 | | | | |
| Action Type: Action: Date: | | Other Leak Began 1996-01-31 00:00:00 | | | | |
| Action Type: Action: Date: | | RESPONSE Request for Closure 2010-06-24 00:00:00 | | | | |
| Action Type: Action: Date: | | RESPONSE Monitoring Report - Quarterly 2010-01-15 00:00:00 | | | | |
| Action Type: Action: Date: | | ENFORCEMENT Technical Correspondence / Assistance / Other 2010-10-21 00:00:00 | | | | |
| Action Type: Action: Date: | | RESPONSE Request for Closure - Regulator Responded 2013-05-13 00:00:00 | | | | |
| Action Type: Action: Date: | | ENFORCEMENT Letter - Notice 2009-07-14 00:00:00 | | | | |
| Action Type: Action: Date: | | RESPONSE Monitoring Report - Quarterly 2011-10-28 00:00:00 | | | | |
| Action Type: Action: Date: | | RESPONSE Correspondence 2013-09-16 00:00:00 | | | | |
| Action Type: Action: Date: | | RESPONSE Monitoring Report - Quarterly 2010-10-29 00:00:00 | | | | |
| Action Type: Action: Date: | | ENFORCEMENT Technical Correspondence / Assistance / Other 2013-09-13 00:00:00 | | | | |
| Action Type: Action: Date: | | RESPONSE Monitoring Report - Quarterly 2009-04-29 00:00:00 | | | | |

| Map Key | Number of Records | Direction | Distance (mi/ft) | Elev/Diff (ft) | Site | DB |
|---------|-------------------|-----------|------------------|----------------|------|----|
|---------|-------------------|-----------|------------------|----------------|------|----|

Action Type: RESPONSE
Action: Monitoring Report - Quarterly
Date: 2011-04-27 00:00:00

Contacts

| | | | |
|---------------------------|-------------------------|------------------|----------------------------|
| Contact Type: | Local Agency Caseworker | City: | San Diego |
| Contact Name: | JON SENAHA | Email: | jon.senaha@sdcounty.ca.gov |
| Organization Name: | SAN DIEGO COUNTY LOP | Phone No: | |
| Address: | P.O. Box 129261 | | |

| | | | | | | |
|--------------------|--------|---|--------------------|---------------|--|------------------|
| 29 | 1 of 1 | W | 0.32 / 1,673.11 | 1.01 / -52 | CHEVRON 1380 N PACIFIC ST OCEANSIDE CA 920541024 | CLEANUP SITES |
|--------------------|--------|---|--------------------|---------------|--|------------------|

| | | | |
|---------------------------------------|--|------------------------|---------------------|
| Global ID: | T0607303132 | CUF Case: | NO |
| Case Type: | Cleanup Program Site | Begin Date: | 1986-12-12 00:00:00 |
| Status: | Completed - Case Closed | How Discovered: | |
| Status Date: | 1987-03-04 00:00:00 | Stop Method: | |
| RB Case No: | 9UT89 | County: | San Diego |
| LOC Case No: | H21417-001 | Latitude: | 33.2032284 |
| Lead Agency: | SAN DIEGO COUNTY LOP | Longitude: | -117.3915056 |
| Case Worker: | KH | File Location: | Local Agency |
| Local Agency: | SAN DIEGO COUNTY LOP | | |
| Potential Cntm of Concrn: | Gasoline | | |
| Potential Media Affected: | Soil | | |
| How Discovered Description: | | | |
| Stop Description: | | | |
| Cal Water Watershed Name: | San Luis Rey - Lower San Luis - Mission (903.11) | | |
| DWR Groundwater Subbasin Name: | San Luis Rey Valley (9-007) | | |
| Site History: | | | |

Status History

| | | | |
|----------------|-------------------------|---------------------|---------------------|
| Status: | Completed - Case Closed | Status Date: | 1987-03-04 00:00:00 |
| Status: | Open - Case Begin Date | Status Date: | 1986-12-12 00:00:00 |

Activities

| | |
|---------------------|---------------------|
| Action Type: | Other |
| Action: | Leak Discovery |
| Date: | 1986-12-12 00:00:00 |
| Action Type: | Other |
| Action: | Leak Reported |
| Date: | 1986-12-12 00:00:00 |
| Action Type: | Other |
| Action: | Leak Began |
| Date: | 1986-12-12 00:00:00 |

Contacts

| | | | |
|---------------------------|-------------------------|------------------|------------------------------|
| Contact Type: | Local Agency Caseworker | City: | San Diego |
| Contact Name: | KEVIN HEATON | Email: | kevin.heaton@sdcounty.ca.gov |
| Organization Name: | SAN DIEGO COUNTY LOP | Phone No: | |
| Address: | P.O. Box 129261 | | |

| | | | | | | |
|--------------------|--------|----|--------------------|----------------|--|-----------------|
| 30 | 1 of 1 | NW | 0.33 / 1,738.79 | 19.86 / -33 | Verizon Wireless: Oceanside 1200 1/2 HARBOR DRIVE NORTH | DELISTED HAZ |
|--------------------|--------|----|--------------------|----------------|--|-----------------|

| Map Key | Number of Records | Direction | Distance (mi/ft) | Elev/Diff (ft) | Site | DB |
|---------|-------------------|-----------|------------------|----------------|------|----|
|---------|-------------------|-----------|------------------|----------------|------|----|

OCEANSIDE CA 92054-1000

Siteid: 80915
 Latitude: 33.206910
 Longitude: -117.390550
 Original Source: CHAZ
 Record Date: 04-JAN-2018

[31](#)

1 of 1

SSE

0.33 /
1,752.08

49.14 /
-4

OLD CORPORATION YARD
 PARCEL B
 501 N CLEVELAND ST
 Oceanside CA

SANDIEGO
 SAM

| | | | |
|----------------------------|--|---------------------------|-------------------------|
| Record ID: | | Primary Parcel: | YES |
| REST Record ID: | DEH1992-LSAM-H33520-001 | Primary Address: | YES |
| ID: | 2928 | Address Type: | ALIAS |
| Object ID: | 2925 | Street String: | 501 N CLEVELAND ST |
| SWRCB Global ID: | T0608103452 | Zip Code: | 92054 |
| Feature ID: | 1473602800 | Zip Community: | 92054 |
| Parcel No: | 147-360-28-00 | Jurisdiction: | OCEANSIDE |
| Case No: | H33520-001 | Census Tract: | 184.00 |
| H No: | H33520 | GT Global ID: | T0608103452 |
| KIVA per Tp per No: | 6SAM H33520 | GT RB Case No: | |
| Status: | | GT Status: | Completed - Case Closed |
| Historical Name: | OLD CORPORATION YARD/PARCEL B | GT Status Dt: | 4/28/1993 |
| Record Name: | OLD CORPORATION YARD PARCEL B | GT Status Dt Conv: | 04/27/1993 09:00PM |
| Record Status: | Completed | GT Case Type: | Cleanup Program Site |
| Record Type: | | GT Lead Agency: | SAN DIEGO COUNTY LOP |
| Record Alias: | SAM Investigation | GT CUF Case: | NO |
| Date: | | GT County: | San Diego |
| DEH Permit Owner: | | GT Longitude: | -117.3831512 |
| Fire Agency: | OCEANSIDE | GT Latitude: | 33.1973809 |
| Agency Name: | COSD | Point X: | 6214909.82006 |
| Lead Agency: | DEH/SAM | Point Y: | 2017391.79985 |
| Lead Agency Date: | 2/22/1993 | Longitude GS84: | -117.383603 |
| Lead Agcy Dt Conv: | 02/21/1993 09:00PM | Latitude GS84: | 33.1974988 |
| Opened Date: | 3/27/1992 | ThomasBros Map Gd: | 1086 A 7 |
| Opened Date Conv: | 03/26/1992 09:00PM | Watershed Basin: | 903.11 |
| Funding: | V - Private - VAP | Water Purveyor: | OCEANSIDE |
| BOS District: | 5 | | |
| Case Type: | VAP - Voluntary Assistance Program | | |
| REST Record Type: | LUEG-DEH/LWQD/SAM Investigation/NA | | |
| Address: | | | |
| Geo SRC: | Mapped to XY from previous SAM Layer | | |
| Source File: | San Diego Site Assessment and Mitigation Investigation Sites | | |

[32](#)

1 of 1

NNW

0.33 /
1,768.62

66.80 /
14

CARPENTERS GARAGE
 1501 N COAST HY
 OCEANSIDE CA 920541025

CLEANUP
 SITES

| | | | |
|------------------------------------|--|------------------------|---------------------|
| Global ID: | T0608146740 | CUF Case: | NO |
| Case Type: | Cleanup Program Site | Begin Date: | 1992-02-14 00:00:00 |
| Status: | Completed - Case Closed | How Discovered: | |
| Status Date: | 2013-08-13 00:00:00 | Stop Method: | Other Means |
| RB Case No: | | County: | San Diego |
| LOC Case No: | H23779-001 | Latitude: | 33.208832 |
| Lead Agency: | SAN DIEGO COUNTY LOP | Longitude: | -117.386765 |
| Case Worker: | VAP | File Location: | Local Agency |
| Local Agency: | SAN DIEGO COUNTY LOP | | |
| Potential Cntm of Concrn: | Waste Oil / Motor / Hydraulic / Lubricating | | |
| Potential Media Affected: | Soil | | |
| How Discovered Description: | | | |
| Stop Description: | OTHER MEANS | | |
| Cal Water Watershed Name: | Santa Margarita - Ysidora - Lower Ysidora (902.11) | | |
| DWR Groundwater Subbasin: | San Luis Rey Valley (9-007) | | |

| Map Key | Number of Records | Direction | Distance (mi/ft) | Elev/Diff (ft) | Site | DB |
|---------|-------------------|-----------|------------------|----------------|------|----|
|---------|-------------------|-----------|------------------|----------------|------|----|

Name:
Site History:

Status History

| | | | |
|---------|-------------------------|--------------|---------------------|
| Status: | Completed - Case Closed | Status Date: | 2013-08-13 00:00:00 |
| Status: | Open - Case Begin Date | Status Date: | 1992-02-14 00:00:00 |
| Status: | Open - Site Assessment | Status Date: | 1992-02-14 00:00:00 |

Activities

Action Type: Other
Action: Leak Reported
Date: 1992-02-14 00:00:00

Action Type: Other
Action: Leak Stopped
Date: 1992-02-14 00:00:00

Action Type: Other
Action: Leak Discovery
Date: 1992-02-14 00:00:00

Action Type: Other
Action: Leak Began
Date: 1992-02-14 00:00:00

| | | | | | | |
|--------------------|--------|-----|--------------------|--------------|---|------|
| 33 | 1 of 1 | NNW | 0.35 / 1,823.34 | 56.43 / 4 | MOBIL-HARBOR DRIVE-18F7M 477 HARBOR DR OCEANSIDE CA 920541027 | LUST |
|--------------------|--------|-----|--------------------|--------------|---|------|

| | | | |
|-----------------------------|--|-----------------|-----------------------|
| Global ID: | T0607301473 | CUF Case: | NO |
| Case Type: | LUST Cleanup Site | Begin Date: | 1988-09-27 00:00:00 |
| Status: | Completed - Case Closed | How Discovered: | |
| Status Date: | 2010-01-19 00:00:00 | Stop Method: | Close and Remove Tank |
| RB Case No: | 9UT272 | County: | San Diego |
| LOC Case No: | H12750-002 | Latitude: | 33.208710772955 |
| Lead Agency: | SAN DIEGO COUNTY LOP | Longitude: | -117.388100624084 |
| Case Worker: | | File Location: | Local Agency |
| Local Agency: | | | |
| Potential Media Of Concern: | Waste Oil / Motor / Hydraulic / Lubricating | | |
| Potential Media Affected: | Other Groundwater (uses other than drinking water) | | |
| How Discovered Description: | | | |
| Stop Description: | CLOSE AND REMOVE TANK | | |
| Cal Water Watershed Name: | Santa Margarita - Ysidora - Lower Ysidora (902.11) | | |
| DWR Groundwater Subbasin | San Luis Rey Valley (9-007) | | |
| Name: | | | |
| Site History: | | | |

This case (H12750-002) was consolidated with case H12750-001. Please see case H12750-001 for any information regarding this case.

Status History

| | | | |
|---------|-------------------------|--------------|---------------------|
| Status: | Open - Remediation | Status Date: | 2003-10-06 00:00:00 |
| Status: | Open - Case Begin Date | Status Date: | 1988-09-27 00:00:00 |
| Status: | Completed - Case Closed | Status Date: | 2010-01-19 00:00:00 |

Activities

| Map Key | Number of Records | Direction | Distance (mi/ft) | Elev/Diff (ft) | Site | DB |
|---------------------|-------------------|----------------------------------|------------------|----------------|------|----|
| Action Type: | | Other | | | | |
| Action: | | Leak Reported | | | | |
| Date: | | 1988-09-27 00:00:00 | | | | |
| Action Type: | | Other | | | | |
| Action: | | Leak Discovery | | | | |
| Date: | | 1988-09-27 00:00:00 | | | | |
| Action Type: | | Other | | | | |
| Action: | | Leak Began | | | | |
| Date: | | 1988-09-27 00:00:00 | | | | |
| Action Type: | | ENFORCEMENT | | | | |
| Action: | | Closure/No Further Action Letter | | | | |
| Date: | | 2010-01-14 00:00:00 | | | | |
| Action Type: | | ENFORCEMENT | | | | |
| Action: | | Notice of Responsibility | | | | |
| Date: | | 1988-10-04 00:00:00 | | | | |
| Action Type: | | Other | | | | |
| Action: | | Leak Stopped | | | | |
| Date: | | 1988-09-27 00:00:00 | | | | |
| Action Type: | | ENFORCEMENT | | | | |
| Action: | | Letter - Notice | | | | |
| Date: | | 2009-07-09 00:00:00 | | | | |

[34](#)

1 of 1

NNW

0.35 /
1,842.84

55.60 /
3

Mobil 18-F7M
477 HARBOR DR
OCEANSIDE CA 920541027

LUST

Global ID: T0607301275
Case Type: LUST Cleanup Site
Status: Completed - Case Closed
Status Date: 2016-07-27 00:00:00
RB Case No: 9UT2529
LOC Case No: H12750-001
Lead Agency: SAN DIEGO COUNTY LOP
Case Worker: EM
Local Agency: SAN DIEGO COUNTY LOP

CUF Case: YES
Begin Date: 1984-04-24 00:00:00
How Discovered: Tank Closure
Stop Method: Replace product piping
County: San Diego
Latitude: 33.208728726181
Longitude: -117.388224005699
File Location: Local Agency

Potential Media Of Concern: Gasoline
Potential Media Affected: Other Groundwater (uses other than drinking water)
How Discovered Description: UST removal
Stop Description: REPLACE PRODUCT PIPING
Cal Water Watershed Name: Santa Margarita - Ysidora - Lower Ysidora (902.11)
DWR Groundwater Subbasin Name: San Luis Rey Valley (9-007)
Site History:

This site is currently an active gas station. This case was opened in April 1984 due to a leaking fuel line noted as part of a failed precision test. From 1984 to 2014, 31 groundwater monitoring wells (including remediation extraction wells) were installed, at which time the groundwater plume was delineated. A Liquid Phase Hydrocarbon (LPH) removal system was installed in June 1985 which recovered LPH from MW-3. In 1991, fuel was also recovered from MW- 1 with a Flexible Axial Peristaltic (FAP) pump. In December 1995, a Soil Vapor Extraction (SVE) system was installed which recovered 9,524 pounds of hydrocarbons. In October 2001, an onsite and offsite (Del Taco west of the site across Carmelo Drive) soil gas survey was conducted. The results indicated an excess cancer risk of 2.67 x 10-10 (onsite) and 3.32 x 10-10 (offsite) which is less than the DEH threshold of one in a million excess cancer risk for benzene. On September 2003, a Corrective Action Plan (CAP) was submitted and approved for Dual Phase Extraction (DPE). In December 2003, a 72-hour DPE event extracted 614 pounds of hydrocarbons and 8,100 gallons of groundwater. The DPE system was also in operation from 2006 to 2012. Between 2004 and 2008 several separate SVE and DPE events were also performed. Overall, over 6,000 gallons of fuel hydrocarbons have been removed from the subsurface by manual LPH removal, and approximately 4,600 gallons of fuel was removed by DPE and SVE remediation systems. LPH levels in impacted wells (MW-1, MW-6, MW-27, MW-29 & MW-30) have decreased by remedial actions to the extent practicable. Moreover, the LPH plume has only been limited to those five wells suggesting it is non-mobile. The figures 3,4,5 & 6 of the October 23, 2015 Annual GMR from Blaes Environmental show the distribution of dissolved impacts in September 2015. A March 2015 Corrective Action Plan (CAP) was submitted for natural attenuation and was approved by DEH. The consultant proposed natural attenuation because: - The plume is shrinking per results from Mann-Kendall and Mann-Whitney trend tests. - The site is in an area designated with having non-beneficial groundwater. LPH has been limited to five wells and has been removed to the extent practicable with over 2,000 gallons removed by skimming, DPE and bailing. - There are no supply wells within a ¼ mile of the site. - All utilities are above the groundwater table, which is at an average of 40' bgs. - There are no on or offsite health risks based on the 2001 soil gas survey. - Based on a degradation analyses, it is estimated that

| Map Key | Number of Records | Direction | Distance (mi/ft) | Elev/Diff (ft) | Site | DB |
|---------|-------------------|-----------|------------------|----------------|------|----|
|---------|-------------------|-----------|------------------|----------------|------|----|

benzene in groundwater will degrade to the Maximum Contaminant Level (MCL) of 1 ug/l by 2084 using MW-14 benzene data. - MtBE is currently below the primary MCL of 13 ug/l. The consultant states that approximately 1,483 cubic yards of soil remain on site with over 100 mg/kg TPHg. This soil is located in the area on the southwest portion of the site at a depth of 5'-35' bgs. The location is noted on Figures 10 & 11 of the March 2015 CAP by Blaes Environmental. DEH concurs with the consultant's conclusions and approves case closure. Permit # DEH2016-LMWP-002292 was issued by DEH for destruction of the 31 wells associated with the site.

Status History

| | | | |
|----------------|-----------------------------|---------------------|---------------------|
| Status: | Open - Case Begin Date | Status Date: | 1984-04-24 00:00:00 |
| Status: | Open - Eligible for Closure | Status Date: | 2014-06-26 00:00:00 |
| Status: | Open - Remediation | Status Date: | 2003-10-06 00:00:00 |
| Status: | Completed - Case Closed | Status Date: | 2016-07-27 00:00:00 |

Activities

| | |
|---------------------|--|
| Action Type: | ENFORCEMENT |
| Action: | Technical Correspondence / Assistance / Other |
| Date: | 2015-04-10 00:00:00 |
| Action Type: | ENFORCEMENT |
| Action: | Letter - Notice |
| Date: | 2009-07-09 00:00:00 |
| Action Type: | ENFORCEMENT |
| Action: | Technical Correspondence / Assistance / Other |
| Date: | 2014-03-27 00:00:00 |
| Action Type: | ENFORCEMENT |
| Action: | Technical Correspondence / Assistance / Other |
| Date: | 2013-12-10 00:00:00 |
| Action Type: | Other |
| Action: | Leak Discovery |
| Date: | 1984-04-24 00:00:00 |
| Action Type: | RESPONSE |
| Action: | Soil and Water Investigation Workplan |
| Date: | 2009-08-15 00:00:00 |
| Action Type: | ENFORCEMENT |
| Action: | Notice of Responsibility |
| Date: | 2012-01-03 00:00:00 |
| Action Type: | ENFORCEMENT |
| Action: | Technical Correspondence / Assistance / Other |
| Date: | 2009-09-22 00:00:00 |
| Action Type: | REMEDIATION |
| Action: | Free Product Removal |
| Date: | 2012-11-15 00:00:00 |
| Action Type: | ENFORCEMENT |
| Action: | Letter - Notice |
| Date: | 2010-01-14 00:00:00 |
| Action Type: | RESPONSE |
| Action: | CAP/RAP - Feasibility Study Report - Regulator Responded |
| Date: | 2013-12-02 00:00:00 |
| Action Type: | RESPONSE |
| Action: | Other Report / Document |
| Date: | 2010-09-23 00:00:00 |

| Map Key | Number of Records | Direction | Distance (mi/ft) | Elev/Diff (ft) | Site | DB |
|---------------------|------------------------------|---|-----------------------------|---------------------------|-------------|-----------|
| Action Type: | | RESPONSE | | | | |
| Action: | | Monitoring Report - Semi-Annually | | | | |
| Date: | | 2009-07-30 00:00:00 | | | | |
| Action Type: | | ENFORCEMENT | | | | |
| Action: | | Clean-up and Abatement Order | | | | |
| Date: | | 1985-07-19 00:00:00 | | | | |
| Action Type: | | REMEDIATION | | | | |
| Action: | | Dual Phase Extraction | | | | |
| Date: | | 1999-09-09 00:00:00 | | | | |
| Action Type: | | ENFORCEMENT | | | | |
| Action: | | Technical Correspondence / Assistance / Other | | | | |
| Date: | | 2009-07-30 00:00:00 | | | | |
| Action Type: | | ENFORCEMENT | | | | |
| Action: | | File review | | | | |
| Date: | | 2009-07-30 00:00:00 | | | | |
| Action Type: | | ENFORCEMENT | | | | |
| Action: | | Technical Correspondence / Assistance / Other | | | | |
| Date: | | 2012-11-26 00:00:00 | | | | |
| Action Type: | | ENFORCEMENT | | | | |
| Action: | | Technical Correspondence / Assistance / Other | | | | |
| Date: | | 2014-12-12 00:00:00 | | | | |
| Action Type: | | RESPONSE | | | | |
| Action: | | Pilot Study / Treatability Workplan - Regulator Responded | | | | |
| Date: | | 2012-10-18 00:00:00 | | | | |
| Action Type: | | RESPONSE | | | | |
| Action: | | Monitoring Report - Quarterly - Regulator Responded | | | | |
| Date: | | 2015-10-23 00:00:00 | | | | |
| Action Type: | | RESPONSE | | | | |
| Action: | | Clean Up Fund - 5-Year Review Summary | | | | |
| Date: | | 2009-07-09 00:00:00 | | | | |
| Action Type: | | ENFORCEMENT | | | | |
| Action: | | Technical Correspondence / Assistance / Other | | | | |
| Date: | | 2016-01-06 00:00:00 | | | | |
| Action Type: | | ENFORCEMENT | | | | |
| Action: | | Technical Correspondence / Assistance / Other | | | | |
| Date: | | 2012-03-14 00:00:00 | | | | |
| Action Type: | | REMEDIATION | | | | |
| Action: | | Free Product Removal | | | | |
| Date: | | 1984-04-15 00:00:00 | | | | |
| Action Type: | | REMEDIATION | | | | |
| Action: | | Soil Vapor Extraction (SVE) | | | | |
| Date: | | 1994-11-14 00:00:00 | | | | |
| Action Type: | | RESPONSE | | | | |
| Action: | | CAP/RAP - Other Report - Regulator Responded | | | | |
| Date: | | 2015-08-13 00:00:00 | | | | |
| Action Type: | | RESPONSE | | | | |
| Action: | | Monitoring Report - Semi-Annually | | | | |
| Date: | | 2010-07-30 00:00:00 | | | | |
| Action Type: | | RESPONSE | | | | |
| Action: | | Other Report / Document | | | | |
| Date: | | 2010-01-30 00:00:00 | | | | |
| Action Type: | | ENFORCEMENT | | | | |

| Map Key | Number of Records | Direction | Distance (mi/ft) | Elev/Diff (ft) | Site | DB |
|---|------------------------------|--|-----------------------------|---------------------------|-------------|-----------|
| Action: Date: | | Technical Correspondence / Assistance / Other 2015-10-23 00:00:00 | | | | |
| Action Type: Action: Date: | | ENFORCEMENT Closure/No Further Action Letter 2016-07-27 00:00:00 | | | | |
| Action Type: Action: Date: | | Other Leak Stopped 1984-04-24 00:00:00 | | | | |
| Action Type: Action: Date: | | RESPONSE Clean Up Fund - 5-Year Review Summary - Regulator Responded 2011-12-07 00:00:00 | | | | |
| Action Type: Action: Date: | | RESPONSE Soil Vapor Intrusion Investigation Report - Regulator Responded 2001-10-01 00:00:00 | | | | |
| Action Type: Action: Date: | | RESPONSE Other Workplan - Regulator Responded 2014-03-01 00:00:00 | | | | |
| Action Type: Action: Date: | | ENFORCEMENT Notice of Responsibility 1992-09-16 00:00:00 | | | | |
| Action Type: Action: Date: | | RESPONSE Pilot Study / Treatability Workplan - Regulator Responded 2012-10-29 00:00:00 | | | | |
| Action Type: Action: Date: | | RESPONSE Pilot Study / Treatability Workplan - Regulator Responded 2012-06-26 00:00:00 | | | | |
| Action Type: Action: Date: | | RESPONSE Clean Up Fund - 5-Year Review Summary - Regulator Responded 2010-07-29 00:00:00 | | | | |
| Action Type: Action: Date: | | RESPONSE CAP/RAP - Other Report - Regulator Responded 2015-03-04 00:00:00 | | | | |
| Action Type: Action: Date: | | ENFORCEMENT Staff Letter 2009-07-30 00:00:00 | | | | |
| Action Type: Action: Date: | | RESPONSE Monitoring Report - Semi-Annually 2011-06-13 00:00:00 | | | | |
| Action Type: Action: Date: | | Other Leak Began 1984-04-24 00:00:00 | | | | |
| Action Type: Action: Date: | | RESPONSE Other Report / Document 2009-10-30 00:00:00 | | | | |
| Action Type: Action: Date: | | RESPONSE Remedial Progress Report 2009-06-01 00:00:00 | | | | |
| Action Type: Action: Date: | | Other Leak Reported 1984-04-24 00:00:00 | | | | |
| Action Type: Action: | | REMEDIATION Free Product Removal | | | | |

| Map Key | Number of Records | Direction | Distance (mi/ft) | Elev/Diff (ft) | Site | DB |
|---------|-------------------|-----------|------------------|----------------|------|----|
|---------|-------------------|-----------|------------------|----------------|------|----|

Date: 1991-10-30 00:00:00

Action Type: RESPONSE
Action: Monitoring Report - Annually - Regulator Responded
Date: 2014-12-12 00:00:00

Action Type: ENFORCEMENT
Action: Technical Correspondence / Assistance / Other
Date: 2013-12-03 00:00:00

Action Type: RESPONSE
Action: Other Report / Document
Date: 2011-10-03 00:00:00

Action Type: RESPONSE
Action: Other Report / Document
Date: 2010-04-30 00:00:00

Action Type: RESPONSE
Action: Remedial Progress Report
Date: 2010-01-30 00:00:00

Action Type: RESPONSE
Action: Other Report / Document
Date: 2011-04-30 00:00:00

Action Type: RESPONSE
Action: Remedial Progress Report
Date: 2009-01-30 00:00:00

Contacts

Contact Type: Local Agency Caseworker
Contact Name: EWAN MOFFAT
Organization Name: SAN DIEGO COUNTY LOP
Address: P.O. Box 129261

City: San Diego
Email: ewan.moffat@sdcounty.ca.gov
Phone No:

35
1 of 4

NNW
0.36 / 1,896.81
53.12 / 0

MOBIL-HARBOR DRIVE-18F7M
477 HARBOR DR, OCEANSIDE, CA 92054
OCEANSIDE CA

SAN DIEGO LOP

SWRCB Global ID: T0607301473
Record ID: DEH1988-LSAM-H12750-002
Record Status: Completed
Opened Date: 9/27/1988
Case Type: LOP - Local Oversight Program
Historical Name: EXXONMOBIL 18-F7M
Lead Agency: DEH/SAM
Lead Agency Date: 1/26/1989
Funding: S - LOP State Fund
Fire Agency: OCEANSIDE
Thomasbros Mappage Grid: 1085 J 6
Water Purveyor: OCEANSIDE
File Case Type: CLOSED OR TRANSFERRED LOP CASES

Parcel No: 143-090-14-00
Census Tract: 186.01
Zip Code 2: 92054
Community: Oceanside
Jurisdiction: OCEANSIDE
Watershed Basin No: 902.11
Latitude GS 84: 33.2086051
Longitude GS 84: -117.3881665
X Map Coord: 6213545.315
Y Map Coord: 2021428.184

35
2 of 4

NNW
0.36 / 1,896.81
53.12 / 0

MOBIL-HARBOR DRIVE-18F7M
477 HARBOR DR, OCEANSIDE, CA 92054
OCEANSIDE CA

SAN DIEGO LOP

SWRCB Global ID: T0607301275
Record ID: DEH1984-LSAM-H12750-001
Record Status: Completed
Opened Date: 4/24/1984

Parcel No: 143-090-14-00
Census Tract: 186.01
Zip Code 2: 92054
Community: Oceanside

| Map Key | Number of Records | Direction | Distance (mi/ft) | Elev/Diff (ft) | Site | DB |
|--------------------------|---------------------------------|-----------|---------------------|---------------------|--------------|----|
| Case Type: | LOP - Local Oversight Program | | | Jurisdiction: | OCEANSIDE | |
| Historical Name: | EXXONMOBIL 18-F7M | | | Watershed Basin No: | 902.11 | |
| Lead Agency: | DEH/SAM | | | Latitude GS 84: | 33.2086051 | |
| Lead Agency Date: | 4/24/1984 | | | Longitude GS 84: | -117.3881665 | |
| Funding: | S - LOP State Fund | | | X Map Coord: | 6213545.315 | |
| Fire Agency: | OCEANSIDE | | | Y Map Coord: | 2021428.184 | |
| Thomasbros Mappage Grid: | 1085 J 6 | | | | | |
| Water Purveyor: | OCEANSIDE | | | | | |
| File Case Type: | CLOSED OR TRANSFERRED LOP CASES | | | | | |

| | | | | | | |
|--|--------|-----|--------------------|--------------|---|-----------------|
| 35 | 3 of 4 | NNW | 0.36 / 1,896.81 | 53.12 / 0 | MOBIL-HARBOR DRIVE-18F7M 477 HARBOR DR Oceanside CA | SANDIEGO SAM |
| <div>Record ID: DEH1988-LSAM-H12750-002</div> <div>REST Record ID: 1115</div> <div>ID: 1114</div> <div>Object ID: T0607301473</div> <div>SWRCB Global ID: 1430901400</div> <div>Feature ID: 143-090-14-00</div> <div>Parcel No: H12750-002</div> <div>Case No: H12750</div> <div>H No: 6SAM H12750</div> <div>KIVA per Tp per No: Status:</div> <div>Historical Name: EXXONMOBIL 18-F7M</div> <div>Record Name: MOBIL-HARBOR DRIVE-18F7M</div> <div>Record Status: Completed</div> <div>Record Type: SAM Investigation</div> <div>Record Alias: Date:</div> <div>DEH Permit Owner:</div> <div>Fire Agency: OCEANSIDE</div> <div>Agency Name: COSD</div> <div>Lead Agency: DEH/SAM</div> <div>Lead Agency Date: 1/26/1989</div> <div>Lead Agcy Dt Convrt: 01/25/1989 09:00PM</div> <div>Opened Date: 9/27/1988</div> <div>Opened Date Convrt: 09/26/1988 09:00PM</div> <div>Funding: S - LOP State Fund</div> <div>BOS District: 5</div> <div>Case Type: LOP - Local Oversight Program</div> <div>REST Record Type: LUEG-DEH/LWQD/SAM Investigation/NA</div> <div>Address:</div> <div>Geo SRC: Mapped to XY from previous SAM Layer</div> <div>Source File: San Diego Site Assessment and Mitigation Investigation Sites</div> <div>Primary Parcel: YES</div> <div>Primary Address: YES</div> <div>Address Type: ALIAS</div> <div>Street String: 477 HARBOR DR</div> <div>Zip Code: 92054</div> <div>Zip Community: 92054</div> <div>Jurisdiction: OCEANSIDE</div> <div>Census Tract: 186.01</div> <div>GT Global ID: T0607301473</div> <div>GT RB Case No: 9UT272</div> <div>GT Status: Completed - Case Closed</div> <div>GT Status Dt: 1/19/2010</div> <div>GT Status Dt Convrt: 01/18/2010 09:00PM</div> <div>GT Case Type: LUST Cleanup Site</div> <div>GT Lead Agency: SAN DIEGO COUNTY LOP</div> <div>GT CUF Case: NO</div> <div>GT County: San Diego</div> <div>GT Longitude: -117.38810062</div> <div>GT Latitude: 33.20871077</div> <div>Point X: 6212689.91997</div> <div>Point Y: 2020799.46987</div> <div>Longitude GS84: -117.3881665</div> <div>Latitude GS84: 33.2086051</div> <div>ThomasBros Map Gd: 1085 J 6</div> <div>Watershed Basin: 902.11</div> <div>Water Purveyor: OCEANSIDE</div> | | | | | | |

| | | | | | | |
|----------------------------|--------------------------|-----|--------------------|-----------------------------|---|-----------------|
| 35 | 4 of 4 | NNW | 0.36 / 1,896.81 | 53.12 / 0 | MOBIL-HARBOR DRIVE-18F7M 477 HARBOR DR Oceanside CA | SANDIEGO SAM |
| Record ID: | | | | Primary Parcel: | YES | |
| REST Record ID: | DEH1984-LSAM-H12750-001 | | | Primary Address: | YES | |
| ID: | 9 | | | Address Type: | ALIAS | |
| Object ID: | 89 | | | Street String: | 477 HARBOR DR | |
| SWRCB Global ID: | T0607301275 | | | Zip Code: | 92054 | |
| Feature ID: | 1430901400 | | | Zip Community: | 92054 | |
| Parcel No: | 143-090-14-00 | | | Jurisdiction: | OCEANSIDE | |
| Case No: | H12750-001 | | | Census Tract: | 186.01 | |
| H No: | H12750 | | | GT Global ID: | T0607301275 | |
| KIVA per Tp per No: | 6SAM H12750 | | | GT RB Case No: | 9UT2529 | |
| Status: | | | | GT Status: | Completed - Case Closed | |
| Historical Name: | EXXONMOBIL 18-F7M | | | GT Status Dt: | 7/27/2016 | |
| Record Name: | MOBIL-HARBOR DRIVE-18F7M | | | GT Status Dt Convrt: | 07/26/2016 09:00PM | |
| Record Status: | Completed | | | GT Case Type: | LUST Cleanup Site | |

| Map Key | Number of Records | Direction | Distance (mi/ft) | Elev/Diff (ft) | Site | DB |
|----------------------------|----------------------|--|---------------------|---------------------------|------|----------------------|
| Record Type: | | | | GT Lead Agency: | | SAN DIEGO COUNTY LOP |
| Record Alias: | | SAM Investigation | | GT CUF Case: | | YES |
| Date: | | | | GT County: | | San Diego |
| DEH Permit Owner: | | | | GT Longitude: | | -117.38822401 |
| Fire Agency: | | OCEANSIDE | | GT Latitude: | | 33.20872873 |
| Agency Name: | | COSD | | Point X: | | 6212689.91997 |
| Lead Agency: | | DEH/SAM | | Point Y: | | 2020799.46987 |
| Lead Agency Date: | | 4/24/1984 | | Longitude GS84: | | -117.3881665 |
| Lead Agcy Dt Convt: | | 04/23/1984 09:00PM | | Latitude GS84: | | 33.2086051 |
| Opened Date: | | 4/24/1984 | | ThomasBros Map Gd: | | 1085 J 6 |
| Opened Date Convt: | | 04/23/1984 09:00PM | | Watershed Basin: | | 902.11 |
| Funding: | | S - LOP State Fund | | Water Purveyor: | | OCEANSIDE |
| BOS District: | | 5 | | | | |
| Case Type: | | LOP - Local Oversight Program | | | | |
| REST Record Type: | | LUEG-DEH/LWQD/SAM Investigation/NA | | | | |
| Address: | | | | | | |
| Geo SRC: | | Mapped to XY from previous SAM Layer | | | | |
| Source File: | | San Diego Site Assessment and Mitigation Investigation Sites | | | | |

[36](#) 1 of 1 SSE 0.36 / 1,923.63 49.38 / -3 JENCO INC/MANAGING PARTNER None N CLEVELAND ST OCEANSIDE CA 92054 **CLEANUP SITES**

Global ID: T0608185877 **CUF Case:** NO
Case Type: Cleanup Program Site **Begin Date:** 1997-06-19 00:00:00
Status: Completed - Case Closed **How Discovered:**
Status Date: 2013-07-17 00:00:00 **Stop Method:** Other Means
RB Case No: **County:** San Diego
LOC Case No: H32117-002 **Latitude:** 33.1975858
Lead Agency: SAN DIEGO COUNTY LOP **Longitude:** -117.3832837
Case Worker: TS **File Location:** Local Agency
Local Agency: SAN DIEGO COUNTY LOP
Potential Cntm of Concrn: Gasoline
Potential Media Affected: Soil
How Discovered Description:
Stop Description: OTHER MEANS
Cal Water Watershed Name: San Luis Rey - Lower San Luis - Mission (903.11)
DWR Groundwater Subbasin Name:
Site History:

Refer to "Site Maps/Documents" tab for Closure Letter

Status History

| | | | |
|----------------|-------------------------|---------------------|---------------------|
| Status: | Open - Case Begin Date | Status Date: | 1997-06-19 00:00:00 |
| Status: | Open - Site Assessment | Status Date: | 1997-06-19 00:00:00 |
| Status: | Completed - Case Closed | Status Date: | 2013-07-17 00:00:00 |

Activities

Action Type: ENFORCEMENT
Action: Letter - Notice
Date: 2011-07-21 00:00:00

Action Type: Other
Action: Leak Stopped
Date: 1997-06-19 00:00:00

Action Type: Other
Action: Leak Discovery
Date: 1997-06-19 00:00:00

| Map Key | Number of Records | Direction | Distance (mi/ft) | Elev/Diff (ft) | Site | DB |
|---------|-------------------|-----------|------------------|----------------|------|----|
|---------|-------------------|-----------|------------------|----------------|------|----|

Action Type:

Action:

Date:

Other

Leak Began

1997-06-19 00:00:00

Action Type:

Action:

Date:

ENFORCEMENT

Closure/No Further Action Letter

2013-07-17 00:00:00

Action Type:

Action:

Date:

Other

Leak Reported

1997-06-19 00:00:00

Contacts

Contact Type:

Contact Name:

Organization Name:

Address:

Local Agency Caseworker

TERESA SHERMAN

SAN DIEGO COUNTY LOP

P.O. Box 129261

City:

Email:

Phone No:

San Diego

teresa.sherman@sdcounty.ca.gov

37

1 of 2

NNW

0.37 / 1,945.62

63.65 / 11

CHEVRON/APS1 1815
1601 N COAST HWY
CA

SANDIEGO SAM

Record ID:

REST Record ID:

ID:

Object ID:

SWRCB Global ID:

Feature ID:

Parcel No:

Case No:

H No:

KIVA per Tp per No:

Status:

Historical Name:

Record Name:

Record Status:

Record Type:

Record Alias:

Date:

DEH Permit Owner:

Fire Agency:

Agency Name:

Lead Agency:

Lead Agency Date:

Lead Agcy Dt Convt:

Opened Date:

Opened Date Convt:

Funding:

BOS District:

Case Type:

REST Record Type:

Address:

Geo SRC:

Source File:

DEH1993-LSAM-H05734-001

3059

3055

T0608147763

143-090-17-00

H05734-001

H05734

6SAM H05734

CHEVRON #9-1191 OCEANSIDE

CHEVRON/APS1 1815

Completed

SAM Investigation

COSD

DEH/SAM

8/12/1993

08/11/1993 09:00PM

8/12/1993

08/11/1993 09:00PM

V - Private - VAP

VAP - Voluntary Assistance Program

LUEG-DEH/LWQD/SAM Investigation/NA

Mapped to XY from previous SAM Layer

San Diego Site Assessment and Mitigation Investigation Sites

Primary Parcel:

Primary Address:

Address Type:

Street String:

Zip Code:

Zip Community:

Jurisdiction:

Census Tract:

GT Global ID:

GT RB Case No:

GT Status:

GT Status Dt:

GT Status Dt Convt:

GT Case Type:

GT Lead Agency:

GT CUF Case:

GT County:

GT Longitude:

GT Latitude:

Point X:

Point Y:

Longitude GS84:

Latitude GS84:

ThomasBros Map Gd:

Watershed Basin:

Water Purveyor:

YES

YES

ALIAS

1601 N COAST HWY

92054

T0608147763

Completed - Case Closed

5/22/1995

05/21/1995 09:00PM

Cleanup Program Site

SAN DIEGO COUNTY LOP

NO

San Diego

-117.387397

33.209231

6213784.04016

2021671.35986

0

0

37

2 of 2

NNW

0.37 / 1,945.62

63.65 / 11

CHEVRON/APS1 1815
1601 N COAST HWY
CA

SANDIEGO SAM

Record ID:

REST Record ID:

ID:

Object ID:

DEH1994-LSAM-H05734-002

3433

3429

Primary Parcel:

Primary Address:

Address Type:

Street String:

YES

YES

ALIAS

1601 N COAST HWY

| Map Key | Number of Records | Direction | Distance (mi/ft) | Elev/Diff (ft) | Site | DB |
|--|-------------------|-----------|------------------|----------------|------|----|
| SWRCB Global ID: T0607301732 Feature ID: Parcel No: 143-090-17-00 Case No: H05734-002 H No: H05734 KIVA per Tp per No: 6SAM H05734 Status: Historical Name: CHEVRON #9-1191 OCEANSIDE Record Name: CHEVRON/APSI 1815 Record Status: Completed Record Type: Record Alias: SAM Investigation Date: DEH Permit Owner: Fire Agency: Agency Name: COSD Lead Agency: DEH/SAM Lead Agency Date: 12/5/1994 Lead Agcy Dt Convrt: 12/04/1994 09:00PM Opened Date: 12/5/1994 Opened Date Convrt: 12/04/1994 09:00PM Funding: F - LOP Federal Fund BOS District: Case Type: LOP - Local Oversight Program REST Record Type: LUEG-DEH/LWQD/SAM Investigation/NA Address: Geo SRC: Mapped to XY from previous SAM Layer Source File: San Diego Site Assessment and Mitigation Investigation Sites | | | | | | |
| Zip Code: 92054 Zip Community: Jurisdiction: Census Tract: GT Global ID: T0607301732 GT RB Case No: 9UT2966 GT Status: Completed - Case Closed GT Status Dt: 10/6/2003 GT Status Dt Convrt: 10/05/2003 09:00PM GT Case Type: LUST Cleanup Site GT Lead Agency: SAN DIEGO COUNTY LOP GT CUF Case: YES GT County: San Diego GT Longitude: -117.3873655 GT Latitude: 33.2093688 Point X: 6213784.65991 Point Y: 2021669.05015 Longitude GS84: 0 Latitude GS84: 0 ThomasBros Map Gd: Watershed Basin: Water Purveyor: | | | | | | |

381 of 2NNW0.37 / 1,953.4763.05 / 10CHEVRON/APSI 18151601 N COAST HYOCEANSIDE CA 920541026CLEANUP SITES

Global ID:T0608147763Case Type:Cleanup Program SiteStatus:Completed - Case ClosedStatus Date:1995-05-22 00:00:00RB Case No:LOC Case No:H05734-001Lead Agency:SAN DIEGO COUNTY LOPCase Worker:SWLocal Agency:SAN DIEGO COUNTY LOPPotential Cntm of Concrn:Potential Media Affected:How Discovered Description:Stop Description:Cal Water Watershed Name:Santa Margarita - Ysidora - Lower Ysidora (902.11)DWR Groundwater Subbasin Name:San Luis Rey Valley (9-007)Site History:

Status History

Status:Open - Case Begin DateStatus Date:1993-08-12 00:00:00Status:Completed - Case ClosedStatus Date:1995-05-22 00:00:00

Contacts

Contact Type:Local Agency CaseworkerContact Name:SCOTT WELDONOrganization Name:SAN DIEGO COUNTY LOPAddress:P.O. Box 129261City:San DiegoEmail:scott.weldon@sdcounty.ca.govPhone No:

CUF Case:NOBegin Date:1993-08-12 00:00:00How Discovered:Stop Method:County:San DiegoLatitude:33.209231Longitude:-117.387397File Location:Local Agency

| Map Key | Number of Records | Direction | Distance (mi/ft) | Elev/Diff (ft) | Site | DB |
|--|-------------------|-----------|------------------|----------------|--|---------------|
| 38 | 2 of 2 | NNW | 0.37 / 1,953.47 | 63.05 / 10 | CHEVRON/APSI 1815 1601 N COAST HWY, OCEANSIDE, CA 92054 OCEANSIDE CA | SAN DIEGO LOP |
| <div> <div> SWRCB Global ID: T0607301732 Record ID: DEH1994-LSAM-H05734-002 Record Status: Completed Opened Date: 12/5/1994 Case Type: LOP - Local Oversight Program Historical Name: CHEVRON #9-1191 OCEANSIDE Lead Agency: DEH/SAM Lead Agency Date: 12/5/1994 Funding: F - LOP Federal Fund Fire Agency: Thomasbros Mappage Grid: Water Purveyor: File Case Type: </div> <div> Parcel No: 143-090-17-00 Census Tract: Zip Code 2: Community: Jurisdiction: Watershed Basin No: Latitude GS 84: Longitude GS 84: X Map Coord: Y Map Coord: </div> </div> | | | | | | |
| CLOSED OR TRANSFERRED LOP CASES | | | | | | |

| | | | | | | |
|--|--------|-----|-----------------|------------|--|------|
| 39 | 1 of 1 | NNW | 0.38 / 1,991.74 | 64.35 / 11 | CHEVRON/APSI 1815 1601 N COAST HY OCEANSIDE CA 920541026 | LUST |
| <div> <div> Global ID: T0607301732 Case Type: LUST Cleanup Site Status: Completed - Case Closed Status Date: 2003-10-06 00:00:00 RB Case No: 9UT2966 LOC Case No: H05734-002 Lead Agency: SAN DIEGO COUNTY LOP Case Worker: Local Agency: Potential Media Of Concern: Gasoline Potential Media Affected: Other Groundwater (uses other than drinking water) How Discovered Description: Stop Description: CLOSE AND REPLACE TANK Cal Water Watershed Name: Santa Margarita - Ysidora - Lower Ysidora (902.11) DWR Groundwater Subbasin Name: San Luis Rey Valley (9-007) Site History: </div> <div> CUF Case: YES Begin Date: 1994-12-05 00:00:00 How Discovered: Stop Method: Close and Replace Tank County: San Diego Latitude: 33.2093688 Longitude: -117.3873655 File Location: Local Agency </div> </div> | | | | | | |

Status History

| | | | |
|----------------|-------------------------|---------------------|---------------------|
| Status: | Completed - Case Closed | Status Date: | 2003-10-06 00:00:00 |
| Status: | Open - Case Begin Date | Status Date: | 1994-12-05 00:00:00 |

Activities

| | |
|---------------------|--------------------------|
| Action Type: | Other |
| Action: | Leak Began |
| Date: | 1994-12-05 00:00:00 |
| Action Type: | Other |
| Action: | Leak Reported |
| Date: | 1994-12-05 00:00:00 |
| Action Type: | Other |
| Action: | Leak Discovery |
| Date: | 1994-12-05 00:00:00 |
| Action Type: | ENFORCEMENT |
| Action: | Notice of Responsibility |

| Map Key | Number of Records | Direction | Distance (mi/ft) | Elev/Diff (ft) | Site | DB |
|---------|-------------------|-----------|------------------|----------------|------|----|
|---------|-------------------|-----------|------------------|----------------|------|----|

| | |
|--------------|---------------------|
| Date: | 1994-12-05 00:00:00 |
| Action Type: | Other |
| Action: | Leak Stopped |
| Date: | 1994-12-05 00:00:00 |

| | | | | | | |
|--------------------|--------|-----|-----------------|------------|---|------|
| 40 | 1 of 1 | SSE | 0.38 / 1,999.78 | 62.44 / 10 | FRMR. CHEVRON, CIVIC CTR. PLAZA 401 N COAST HY OCEANSIDE CA 92054 | LUST |
|--------------------|--------|-----|-----------------|------------|---|------|

| | | | |
|--------------------------------|--|-----------------|---------------------|
| Global ID: | T0607301057 | CUF Case: | NO |
| Case Type: | LUST Cleanup Site | Begin Date: | 1992-10-05 00:00:00 |
| Status: | Completed - Case Closed | How Discovered: | |
| Status Date: | 2000-03-03 00:00:00 | Stop Method: | |
| RB Case No: | 9UT2290 | County: | San Diego |
| LOC Case No: | H24722-001 | Latitude: | 33.197901 |
| Lead Agency: | SAN DIEGO COUNTY LOP | Longitude: | -117.381556 |
| Case Worker: | SW | File Location: | Local Agency |
| Local Agency: | SAN DIEGO COUNTY LOP | | |
| Potential Media Of Concern: | | | |
| Potential Media Affected: | | | |
| How Discovered Description: | | | |
| Stop Description: | | | |
| Cal Water Watershed Name: | San Luis Rey - Lower San Luis - Mission (903.11) | | |
| DWR Groundwater Subbasin Name: | | | |
| Site History: | | | |

Status History

| | | | |
|---------|-------------------------|--------------|---------------------|
| Status: | Open - Case Begin Date | Status Date: | 1992-10-05 00:00:00 |
| Status: | Completed - Case Closed | Status Date: | 2000-03-03 00:00:00 |

Activities

| | |
|--------------|--|
| Action Type: | ENFORCEMENT |
| Action: | Closure/No Further Action Letter - #H24722-001 |
| Date: | 2000-02-24 00:00:00 |
| Action Type: | ENFORCEMENT |
| Action: | Notice of Responsibility |
| Date: | 1992-10-05 00:00:00 |

Contacts

| | | | |
|--------------------|-------------------------|-----------|------------------------------|
| Contact Type: | Local Agency Caseworker | City: | San Diego |
| Contact Name: | SCOTT WELDON | Email: | scott.weldon@sdcounty.ca.gov |
| Organization Name: | SAN DIEGO COUNTY LOP | Phone No: | |
| Address: | P.O. Box 129261 | | |

| | | | | | | |
|--------------------|--------|-----|-----------------|------------|--|---------------|
| 41 | 1 of 1 | SSE | 0.38 / 2,007.44 | 49.22 / -4 | OLD CORPORATION YARD PARCEL B 501 N CLEVELAND ST OCEANSIDE CA 92054 | CLEANUP SITES |
|--------------------|--------|-----|-----------------|------------|--|---------------|

| | | | |
|--------------|-------------------------|-----------------|---------------------|
| Global ID: | T0608103452 | CUF Case: | NO |
| Case Type: | Cleanup Program Site | Begin Date: | 1993-02-22 00:00:00 |
| Status: | Completed - Case Closed | How Discovered: | |
| Status Date: | 1993-04-28 00:00:00 | Stop Method: | |
| RB Case No: | | County: | San Diego |
| LOC Case No: | H33520-001 | Latitude: | 33.1973809 |

| Map Key | Number of Records | Direction | Distance (mi/ft) | Elev/Diff (ft) | Site | DB |
|---------|-------------------|-----------|------------------|----------------|------|----|
|---------|-------------------|-----------|------------------|----------------|------|----|

| | | | |
|--------------------------------|--|----------------|--------------|
| Lead Agency: | SAN DIEGO COUNTY LOP | Longitude: | -117.3831512 |
| Case Worker: | | File Location: | Local Agency |
| Local Agency: | | | |
| Potential Cntm of Concrn: | | | |
| Potential Media Affected: | | | |
| How Discovered Description: | | | |
| Stop Description: | | | |
| Cal Water Watershed Name: | San Luis Rey - Lower San Luis - Mission (903.11) | | |
| DWR Groundwater Subbasin Name: | | | |
| Site History: | | | |

Status History

| | | | |
|---------|-------------------------|--------------|---------------------|
| Status: | Completed - Case Closed | Status Date: | 1993-04-28 00:00:00 |
| Status: | Open - Case Begin Date | Status Date: | 1993-02-22 00:00:00 |

| | | | | | | |
|----------------------------|---|----------------------|-------------------|------------|--|------------|
| 42 | 1 of 1 | SSE | 0.40 / 2,102.33 | 50.03 / -3 | SEASHELL OIL AND CHEMICAL 423 NORTH CLEVELAND OCEANSIDE CA 92054 | ENVIROSTOR |
| Estor/EPA ID: | 37510121 | County: | SAN DIEGO | | | |
| Facility Type: | * HISTORICAL | Latitude: | 33.197222222222 | | | |
| Site Code: | | Longitude: | -117.382777777778 | | | |
| Program Type 2: | | Acres: | NONE SPECIFIED | | | |
| Special Program: | | Office: | CLEANUP CYPRESS | | | |
| Nat Priority List: | NO | Census Tract: | 6073018400 | | | |
| Funding: | | Permit Renewal Lead: | | | | |
| Assembly District: | 76 | Project Manager: | | | | |
| Senate District: | 36 | Pub Partici Spec: | | | | |
| School District: | | Supervisor: | * MMONROY | | | |
| Site Type: | * HISTORICAL | | | | | |
| Cleanup Status: | NO FURTHER ACTION AS OF 5/8/1995 | | | | | |
| Clean Up Oversight Agency: | NONE SPECIFIED | | | | | |
| Cause of Contamination: | DISTRIBUTOR - CHEMICAL, WAREHOUSING | | | | | |
| Potential Media Affected: | OTHER GROUNDWATER AFFECTED (USES OTHER THAN DRINKING WATER), SOIL | | | | | |
| APN: | NONE SPECIFIED | | | | | |
| Potential Contaminants: | | | | | | |

ACETONE
PETROLEUM
VOLATILE ORGANICS (8260B VOCS)

Site History:

| | |
|-------------------|---|
| Program Type: | HISTORICAL |
| Status: | NO FURTHER ACTION |
| Cal Enviro Score: | 41-45% |
| Summary Link: | http://www.envirostor.dtsc.ca.gov/public/profile_report?global_id=37510121 |

Completed Activities

| | |
|-----------------|--|
| Date Completed: | 1/1/1983 |
| Area Name: | |
| Sub Area: | |
| Title: | Discovery |
| Area Link: | |
| Sub Area Link: | |
| Title Link: | |
| Document Type: | * Discovery |
| Comments: | FACILITY IDENTIFIED VIA 72 NORTH COUNTY PHONE BOOK |
| Date Completed: | 6/3/1987 |

| Map Key | Number of Records | Direction | Distance (mi/ft) | Elev/Diff (ft) | Site | DB |
|---------|-------------------|-----------|------------------|----------------|------|----|
|---------|-------------------|-----------|------------------|----------------|------|----|

Area Name:

Sub Area:

Title:

Area Link:

Sub Area Link:

Title Link:

Document Type:

Comments:

Site Screening

http://www.envirostor.dtsc.ca.gov/public/final_documents2?global_id=37510121&doc_id=5005119

Site Screening

SITE SCREENING DONE SPILLED FUEL IS ALLOWED TO DRAIN TO RR TRACKS. CONSIDERABLE SOIL CONTM PROB

Date Completed:

Area Name:

Sub Area:

Title:

Area Link:

Sub Area Link:

Title Link:

Document Type:

Comments:

5/22/1991

Site Screening

Site Screening

Region 4 staff reviewed PA prepared by EPA. Site is located in the City os Oceanside, San Diego County; Township 11 S. Range 5 W., Section 27, San Bernardino Baseline & Meridian. Site covers about 1/4 acre in mostly residential area. It consists of a warehouseand an office building. All drums containing solvents are stored inside the warehouse. Empty drums are stacked outside on a wooden deck. There are 3 larg aboveground and 4 underground tanks. The reason EPA will not do further investigation is because: The groundwater is brackish (not potable) and surface water is not used for drinking. Staff recommends PEARM for state involvement.

Date Completed:

Area Name:

Sub Area:

Title:

Area Link:

Sub Area Link:

Title Link:

Document Type:

Comments:

5/8/1995

Site Screening

Site Screening

The Department concurs with the EPA recommendation that NFA is needed at thei site.

43

1 of 1

SSE

0.41 / 2,146.26

50.60 / -2

CLEVELAND ST HOUSING PROJECT

400 N CLEVELAND ST (400 BLOCK)

OCEANSIDE CA 92054

CLEANUP SITES

Global ID:

Case Type:

Status:

Status Date:

RB Case No:

LOC Case No:

Lead Agency:

Case Worker:

Local Agency:

Potential Cntm of Concrn:

Potential Media Affected:

How Discovered Description:

Stop Description:

Cal Water Watershed Name:

DWR Groundwater Subbasin Name:

Site History:

T0608160644

Cleanup Program Site

Completed - Case Closed

1999-10-26 00:00:00

H37158-001

SAN DIEGO COUNTY LOP

Gasoline

Other Groundwater (uses other than drinking water)

San Luis Rey - Lower San Luis - Mission (903.11)

CUF Case:

Begin Date:

How Discovered:

Stop Method:

County:

Latitude:

Longitude:

File Location:

NO

1997-07-30 00:00:00

San Diego

33.197139152882

-117.38263964653

Local Agency

Status History

| | | | |
|---------|-------------------------|--------------|---------------------|
| Status: | Open - Case Begin Date | Status Date: | 1997-07-30 00:00:00 |
| Status: | Completed - Case Closed | Status Date: | 1999-10-26 00:00:00 |

| Map Key | Number of Records | Direction | Distance (mi/ft) | Elev/Diff (ft) | Site | DB |
|---------|-------------------|-----------|------------------|----------------|------|----|
|---------|-------------------|-----------|------------------|----------------|------|----|

Activities

Action Type: ENFORCEMENT
 Action: Closure/No Further Action Letter - #H37158-001
 Date: 1999-10-26 00:00:00

Action Type: Other
 Action: Leak Reported
 Date: 1997-07-30 00:00:00

| | | | | | | |
|--------------------|--------|-----|-----------------|------------|---------------------------------|--------------|
| 44 | 1 of 2 | SSE | 0.41 / 2,162.71 | 64.43 / 12 | FRMR. CHEVRON, CIVIC CTR. PLAZA | SANDIEGO SAM |
| CA | | | | | | |

| | | | |
|-----------------------------|---|-----------------------------|-------------------------|
| Record ID: | DEH2003-LSAM-H24722-002 | Primary Parcel: | |
| REST Record ID: | DEH2003-LSAM-H24722-002 | Primary Address: | |
| ID: | 5410 | Address Type: | |
| Object ID: | 5406 | Street String: | |
| SWRCB Global ID: | T0607342465 | Zip Code: | |
| Feature ID: | | Zip Community: | |
| Parcel No: | | Jurisdiction: | |
| Case No: | H24722-002 | Census Tract: | |
| H No: | H24722 | GT Global ID: | T0607342465 |
| KIVA per Tp per No: | 6SAM H24722 | GT RB Case No: | |
| Status: | Completed | GT Status: | Completed - Case Closed |
| Historical Name: | CHEVRON STATION # 20-5964 | GT Status Dt: | 12/19/2003 |
| Record Name: | FRMR. CHEVRON, CIVIC CTR. PLAZA | GT Status Dt Convrt: | 12/18/2003 09:00PM |
| Record Status: | Completed | GT Case Type: | Cleanup Program Site |
| Record Type: | SAM Investigation | GT Lead Agency: | SAN DIEGO COUNTY LOP |
| Record Alias: | SAM Investigation | GT CUF Case: | NO |
| Date: | 12/08/2003 | GT County: | San Diego |
| DEH Permit Owner: | | GT Longitude: | -117.380952 |
| Fire Agency: | | GT Latitude: | 33.197615 |
| Agency Name: | COSD | Point X: | 6215696.63016 |
| Lead Agency: | DEH/SAM | Point Y: | 2017415.74993 |
| Lead Agency Date: | 12/8/2003 | Longitude GS84: | 0 |
| Lead Agcy Dt Convrt: | 12/07/2003 09:00PM | Latitude GS84: | 0 |
| Opened Date: | 12/8/2003 | ThomasBros Map Gd: | |
| Opened Date Convrt: | 12/07/2003 09:00PM | Watershed Basin: | |
| Funding: | V - Private - VAP | Water Purveyor: | |
| BOS District: | | | |
| Case Type: | VAP - Voluntary Assistance Program | | |
| REST Record Type: | LUEG-DEH/LWQD/SAM Investigation/NA | | |
| Address: | | | |
| Geo SRC: | Mapped to XY from previous SAM Layer | | |
| Source File: | Citizen Access DEH Site Assessment and Mitigation Investigation Sites; San Diego Site Assessment and Mitigation Investigation Sites | | |

| | | | | | | |
|--------------------|--------|-----|-----------------|------------|---------------------------------|--------------|
| 44 | 2 of 2 | SSE | 0.41 / 2,162.71 | 64.43 / 12 | FRMR. CHEVRON, CIVIC CTR. PLAZA | SANDIEGO SAM |
| CA | | | | | | |

| | | | |
|----------------------------|--------------------------------|-------------------------|-------------------------|
| Record ID: | | Primary Parcel: | |
| REST Record ID: | DEH1992-LSAM-H24722-001 | Primary Address: | |
| ID: | 2882 | Address Type: | |
| Object ID: | 2880 | Street String: | |
| SWRCB Global ID: | T0607301057 | Zip Code: | |
| Feature ID: | | Zip Community: | |
| Parcel No: | | Jurisdiction: | |
| Case No: | H24722-001 | Census Tract: | |
| H No: | H24722 | GT Global ID: | T0607301057 |
| KIVA per Tp per No: | 6SAM H24722 | GT RB Case No: | 9UT2290 |
| Status: | | GT Status: | Completed - Case Closed |
| Historical Name: | CHEVRON/PRPSD CIVIC CNTR PLAZA | GT Status Dt: | 3/3/2000 |

| Map Key | Number of Records | Direction | Distance (mi/ft) | Elev/Diff (ft) | Site | DB |
|---------------------------|--|-----------|------------------|----------------|---------------------------|----------------------|
| Record Name: | FRMR. CHEVRON, CIVIC CTR. PLAZA | | | | GT Status Dt Conv: | 03/02/2000 09:00PM |
| Record Status: | Completed | | | | GT Case Type: | LUST Cleanup Site |
| Record Type: | | | | | GT Lead Agency: | SAN DIEGO COUNTY LOP |
| Record Alias: | SAM Investigation | | | | GT CUF Case: | NO |
| Date: | | | | | GT County: | San Diego |
| DEH Permit Owner: | | | | | GT Longitude: | -117.381556 |
| Fire Agency: | | | | | GT Latitude: | 33.197901 |
| Agency Name: | COSD | | | | Point X: | 6215696.63016 |
| Lead Agency: | DEH/SAM | | | | Point Y: | 2017415.74993 |
| Lead Agency Date: | 10/5/1992 | | | | Longitude GS84: | 0 |
| Lead Agcy Dt Conv: | 10/04/1992 09:00PM | | | | Latitude GS84: | 0 |
| Opened Date: | 8/7/1992 | | | | ThomasBros Map Gd: | |
| Opened Date Conv: | 08/06/1992 09:00PM | | | | Watershed Basin: | |
| Funding: | F - LOP Federal Fund | | | | Water Purveyor: | |
| BOS District: | | | | | | |
| Case Type: | LOP - Local Oversight Program | | | | | |
| REST Record Type: | LUEG-DEH/LWQD/SAM Investigation/NA | | | | | |
| Address: | | | | | | |
| Geo SRC: | Mapped to XY from previous SAM Layer | | | | | |
| Source File: | San Diego Site Assessment and Mitigation Investigation Sites | | | | | |

45

1 of 1

SSE

0.41 /
2,177.21

64.43 /
12

FRMR. CHEVRON, CIVIC CTR.
PLAZA
401 N COAST HY
OCEANSIDE CA 92054

CLEANUP
SITES

Global ID: T0607342465

Case Type: Cleanup Program Site

Status: Completed - Case Closed

Status Date: 2003-12-19 00:00:00

RB Case No:

LOC Case No: H24722-002

Lead Agency: SAN DIEGO COUNTY LOP

Case Worker:

Local Agency:

Potential Cntm of Concrn:

Potential Media Affected:

How Discovered Description:

Stop Description:

Cal Water Watershed Name: San Luis Rey - Lower San Luis - Mission (903.11)

DWR Groundwater Subbasin Name:

Site History:

CUF Case: NO

Begin Date: 2003-12-08 00:00:00

How Discovered:

Stop Method:

County: San Diego

Latitude: 33.197615

Longitude: -117.380952

File Location: Local Agency

Status History

Status: Open - Case Begin Date

Status Date: 2003-12-08 00:00:00

Status: Completed - Case Closed

Status Date: 2003-12-19 00:00:00

| | | | | | | |
|---------------------------|-------------------------|-----|--------------------|-----------------|--|------------------|
| 46 | 1 of 2 | SSE | 0.42 / 2,195.92 | 49.99 / -3 | SEASHELL OIL & CHEMICAL CO 423 N CLEVELAND ST OCEANSIDE CA 920542530 | CLEANUP SITES |
| Global ID: | T0608175764 | | | CUF Case: | NO | |
| Case Type: | Cleanup Program Site | | | Begin Date: | 2000-11-15 00:00:00 | |
| Status: | Completed - Case Closed | | | How Discovered: | | |
| Status Date: | 2016-11-23 00:00:00 | | | Stop Method: | Other Means | |
| RB Case No: | | | | County: | San Diego | |
| LOC Case No: | H10868-003 | | | Latitude: | 33.196963 | |
| Lead Agency: | SAN DIEGO COUNTY LOP | | | Longitude: | -117.382724 | |
| Case Worker: | LA | | | File Location: | Local Agency | |
| Local Agency: | SAN DIEGO COUNTY LOP | | | | | |
| Potential Cntm of Concrn: | Diesel, Gasoline | | | | | |

| Map Key | Number of Records | Direction | Distance (mi/ft) | Elev/Diff (ft) | Site | DB |
|---------------------------------------|-------------------|--|------------------|----------------|------|----|
| Potential Media Affected: | | Soil | | | | |
| How Discovered Description: | | | | | | |
| Stop Description: | | OTHER MEANS | | | | |
| Cal Water Watershed Name: | | San Luis Rey - Lower San Luis - Mission (903.11) | | | | |
| DWR Groundwater Subbasin Name: | | | | | | |
| Site History: | | | | | | |

The former Seashell Oil Facility was a 16,000 square feet site located on the south corner of North Cleveland Street and Sport Fisher Way in Oceanside. Seashell Oil operated as a bulk distribution and retail sales facility, which included above and below ground tanks used for storage of various petroleum products until 1998. Voluntary Assistance Program case H10868-003 was opened in November 2001 in response to the discovery of contaminated soil during assessment activities performed prior to demolition of the above-ground storage tank (ASTs). Unauthorized release case H10868-002 was opened in May 1999 when the underground storage tanks (USTs) were removed and soil sampling indicated the presence of petroleum hydrocarbons. Most of the site assessment investigations conducted at the site combined both the UST and AST investigations together in one report. The three ASTs at the site included one 25,000 gallon diesel fuel tank, one 25,000 gallon premium gasoline tank and one 12,400 gallon regular unleaded gasoline tank. A fuel dispenser island occupied the central portion of the site, and below-grade fuel lines were located between the former ASTs and the fuel dispenser island. A warehouse was located on the west side of the site and was used for storage of petroleum hydrocarbons in 55-gallon drums and other containers. Prior to the opening of the VAP case, 17 borings and one hand auger were advanced in the area of the ASTs and the soil samples collected indicated a release of total petroleum hydrocarbons (TPH) in both gasoline and diesel ranges. Grab groundwater samples were taken from five of the borings and three of the borings were converted into groundwater monitoring wells. Depth to groundwater ranged between 37 to 44 feet below ground surface (bgs). Dissolved contaminants were found in both the gasoline and diesel ranges. A total of 30 soil borings were advanced from May 1998 to April 2001 in the AST area and the adjoining southeast property to assess the extent of contamination prior to redevelopment of the site. Ten of the borings were converted into monitoring wells. The primary contaminants found in soil were gasoline, diesel, benzene, naphthalene and lead. The concentrations of lead, most likely from the use of lead based paint, were all found to below the EPA's preliminary remediation goals (PRGs) set for residential use. Light non-aqueous phase liquid (LNAPL) hydrocarbons (commonly referred to as "free product") were found in monitoring wells KMW-13 and KMW-14. The LNAPL in the AST area was analyzed and found to be made up of weathered gasoline. The AST dissolved gasoline plume most likely comingled with the UST dissolved plume prior to remediation activities. Since the redevelopment of the site was for residential purposes, human health risk evaluations were conducted based on the contaminants found during the investigations of both the UST and the AST areas. An Interim Remedial Action Plan (IRAP) was approved in October 2001 to remediate both the high benzene concentrations found in the soil in the AST area, and to remove LNAPL from both the UST and AST areas. Because the site is located in an area where groundwater has no designated beneficial uses identified, the cleanup goal proposed for the LNAPL removal in the IRAP was less than 0.03 feet based on San Diego Regional Water Quality Control Boards guidance documents. The IRAP proposed a benzene cleanup level of 400 µg/kg in soil, based on human health risk calculations. A total of six 5-foot diameter recovering wells were installed on site, with two located in the AST area. A total of 435 tons (approximately 290 cubic yards) of petroleum hydrocarbon impacted soil was removed during the installation of the recovery wells. Several times, LNAPL and groundwater were pumped from each well until dry and then the wells were allowed to recover. An estimated total of 13,000 gallons of total fluids was pumped from the six recovery wells, which included groundwater and an unknown quantity of LNAPL. Approximately 800 tons (approximately 540 cubic yards) of hydrocarbon impacted soil was excavated from the AST area to a maximum depth of 12 feet bgs and disposed of off-site. Confirmational sampling indicated that remaining benzene concentrations in the soil were below the cleanup goal of 400 µg/kg. By the end of 2003, the site had been developed with eight residences that included vapor barriers installed during their construction. Vapor barriers were required to prevent excess cancer health risks to future residents from PCE and benzene vapors in the soil beneath the site. Soils containing detected PCE and TCE concentrations were restricted to areas beneath the driveways and alleyway, at a depth of 10.5 feet to 30 feet below the final grade. Testing to evaluate the proper installation of the vapor barriers was also required. Vapor risk modeling calculations indicated that proper installation of the vapor barriers was protective of allowable human health risk. Groundwater monitoring of the remaining monitoring wells conducted since the remedial actions indicate that the LNAPL has been removed from the AST area. Monitoring Well KMW-7, which is located down gradient of the location of the former AST area, did not contain any LNAPL or dissolved gasoline constituents for the latest monitoring event. LNAPL has been observed in monitoring well KMW-27, but as it is located cross gradient from the AST area, it is believed to be associated with the UST release H10868-002. The consultant has estimated there is approximately 1,275 cubic yards of TPH impacted soil remaining with a concentration above 100 mg/kg, and a majority of the impacted soil is located between 20 to 40 feet bgs. The remaining contaminants do not pose a threat to occupants of the building structures since they were constructed with vapor barriers to prevent contaminant vapor migrations. Groundwater does not have any beneficial uses in the area and the consultant has recommended that no further action is required for either the VAP case or the UST release case. DEH concurs with the consultant's recommendation that the remaining contaminants are considered to be low risk.

Status History

| | | | |
|----------------|--------------------------------|---------------------|---------------------|
| Status: | Open - Verification Monitoring | Status Date: | 2000-11-15 00:00:00 |
| Status: | Open - Case Begin Date | Status Date: | 2000-11-15 00:00:00 |
| Status: | Completed - Case Closed | Status Date: | 2016-11-23 00:00:00 |

Activities

Action Type: ENFORCEMENT
Action: Technical Correspondence / Assistance / Other
Date: 2010-12-20 00:00:00

Action Type: RESPONSE

| Map Key | Number of Records | Direction | Distance (mi/ft) | Elev/Diff (ft) | Site | DB |
|---|------------------------------|---|-----------------------------|---------------------------|-------------|-----------|
| Action: Date: | | Request for Closure - Regulator Responded 2013-09-06 00:00:00 | | | | |
| Action Type: Action: Date: | | RESPONSE Email Correspondence 2015-03-17 00:00:00 | | | | |
| Action Type: Action: Date: | | ENFORCEMENT Technical Correspondence / Assistance / Other 2008-09-09 00:00:00 | | | | |
| Action Type: Action: Date: | | RESPONSE Correspondence 2010-08-15 00:00:00 | | | | |
| Action Type: Action: Date: | | RESPONSE Email Correspondence 2016-01-15 00:00:00 | | | | |
| Action Type: Action: Date: | | ENFORCEMENT Technical Correspondence / Assistance / Other 2013-10-08 00:00:00 | | | | |
| Action Type: Action: Date: | | Other Leak Discovery 2000-11-15 00:00:00 | | | | |
| Action Type: Action: Date: | | ENFORCEMENT Technical Correspondence / Assistance / Other 2013-02-04 00:00:00 | | | | |
| Action Type: Action: Date: | | ENFORCEMENT Closure/No Further Action Letter 2016-11-23 00:00:00 | | | | |
| Action Type: Action: Date: | | ENFORCEMENT Technical Correspondence / Assistance / Other 2013-11-06 00:00:00 | | | | |
| Action Type: Action: Date: | | RESPONSE Request for Closure - Regulator Responded 2013-06-12 00:00:00 | | | | |
| Action Type: Action: Date: | | ENFORCEMENT Technical Correspondence / Assistance / Other 2009-07-09 00:00:00 | | | | |
| Action Type: Action: Date: | | ENFORCEMENT Technical Correspondence / Assistance / Other 2015-03-16 00:00:00 | | | | |
| Action Type: Action: Date: | | ENFORCEMENT Letter - Notice 2009-11-30 00:00:00 | | | | |
| Action Type: Action: Date: | | ENFORCEMENT Technical Correspondence / Assistance / Other 2013-11-25 00:00:00 | | | | |
| Action Type: Action: Date: | | Other Leak Began 2000-11-15 00:00:00 | | | | |
| Action Type: Action: Date: | | ENFORCEMENT Technical Correspondence / Assistance / Other 2016-01-12 00:00:00 | | | | |
| Action Type: Action: | | ENFORCEMENT Technical Correspondence / Assistance / Other | | | | |

| Map Key | Number of Records | Direction | Distance (mi/ft) | Elev/Diff (ft) | Site | DB |
|---------|-------------------|-----------|------------------|----------------|------|----|
|---------|-------------------|-----------|------------------|----------------|------|----|

Date: 2014-05-20 00:00:00

Action Type: RESPONSE
Action: Request for Closure - Regulator Responded
Date: 2013-10-24 00:00:00

Action Type: Other
Action: Leak Reported
Date: 2000-11-15 00:00:00

Action Type: ENFORCEMENT
Action: Technical Correspondence / Assistance / Other
Date: 2013-07-09 00:00:00

Contacts

Contact Type: Local Agency Caseworker
Contact Name: LAURIE APECECHEA
Organization Name: SAN DIEGO COUNTY LOP
Address: P.O. Box 129261

City: San Diego
Email: laurie.apecechea@sdcounty.ca.gov
Phone No:

[46](#)

2 of 2

SSE

0.42 /
2,195.92

49.99 /
-3

SEASHELL OIL & CHEMICAL CO
423 N CLEVELAND ST
OCEANSIDE CA 920542530

CLEANUP
SITES

Global ID: T0608114045
Case Type: Cleanup Program Site
Status: Completed - Case Closed
Status Date: 2006-12-05 00:00:00
RB Case No:
LOC Case No: H10868-001
Lead Agency: SAN DIEGO COUNTY LOP
Case Worker:
Local Agency:
Potential Contm of Concrn: Gasoline
Potential Media Affected: Other Groundwater (uses other than drinking water)
How Discovered Description:
Stop Description: ADMINISTRATIVE OVERHEAD
Cal Water Watershed Name: San Luis Rey - Lower San Luis - Mission (903.11)
DWR Groundwater Subbasin Name:
Site History:

CUF Case: NO
Begin Date: 1991-10-02 00:00:00
How Discovered:
Stop Method:
County: San Diego
Latitude: 33.196963
Longitude: -117.382724
File Location: Local Agency

Status History

Status: Open - Case Begin Date
Status Date: 1991-10-02 00:00:00

Status: Completed - Case Closed
Status Date: 2006-12-05 00:00:00

Activities

Action Type: Other
Action: Leak Began
Date: 1991-10-02 00:00:00

Action Type: Other
Action: Leak Reported
Date: 1991-10-02 00:00:00

Action Type: Other
Action: Leak Discovery
Date: 1991-10-02 00:00:00

| Map Key | Number of Records | Direction | Distance (mi/ft) | Elev/Diff (ft) | Site | DB |
|---|-------------------|-----------|------------------|----------------|--|---------|
| 47 | 1 of 1 | SSE | 0.42 / 2,214.03 | 50.55 / -2 | CLEVELAND ST HOUSING PROJECT 400 N CLEVELAND ST (400 BLOCK) OCEANSIDE CA 92054 | LUST |
| <div><div><div>Global ID: T0607302692</div><div>Case Type: LUST Cleanup Site</div><div>Status: Completed - Case Closed</div><div>Status Date: 1999-10-26 00:00:00</div><div>RB Case No: 9UT3932</div><div>LOC Case No: H37158-002</div><div>Lead Agency: SAN DIEGO COUNTY LOP</div><div>Case Worker:</div><div>Local Agency:</div><div>Potential Media Of Concern:</div><div>Potential Media Affected:</div><div>How Discovered Description:</div><div>Stop Description:</div><div>Cal Water Watershed Name: San Luis Rey - Lower San Luis - Mission (903.11)</div><div>DWR Groundwater Subbasin Name:</div><div>Site History:</div></div><div><div>CUF Case: NO</div><div>Begin Date: 1999-06-18 00:00:00</div><div>How Discovered:</div><div>Stop Method:</div><div>County: San Diego</div><div>Latitude: 33.1969775523246</div><div>Longitude: -117.382500171661</div><div>File Location: Local Agency</div></div></div> | | | | | | |
| <div><div><div><div><div>Status:</div><div>Completed - Case Closed</div></div><div><div>Status:</div><div>Open - Case Begin Date</div></div></div><div><div>Status Date:</div><div>1999-10-26 00:00:00</div></div><div><div>Status Date:</div><div>1999-06-18 00:00:00</div></div></div></div> | | | | | | |
| <div><div><div>Activities</div><div><div>Action Type: ENFORCEMENT</div><div>Action: Notice of Responsibility</div><div>Date: 1999-07-06 00:00:00</div></div><div><div>Action Type: ENFORCEMENT</div><div>Action: Closure/No Further Action Letter - #H37158-002</div><div>Date: 1999-10-26 00:00:00</div></div></div></div> | | | | | | |
| 48 | 1 of 7 | SSE | 0.42 / 2,214.48 | 49.79 / -3 | SEASHELL OIL & CHEMICAL 423 N CLEVELAND OCEANSIDE CA 92054 | CERCLIS |
| <div><div><div>Site ID: 0903102</div><div>Site EPA ID: CAD982360257</div><div>Site Street Address 2:</div><div>Site County Name: SAN DIEGO</div><div>Site FIPS Code: 06073</div><div>Region Code: 09</div><div>Site SMSA No.: 7320</div><div>Site Prim. Latitude: 33D11M54S</div><div>Site Prim. Longitude: 117D22M36S</div><div>Lat Long Source:</div><div>RNON NPL Status Desc: NFRAP-Site does not qualify for the NPL based on existing information</div></div><div><div>RNPL Status Code: N</div><div>NPL Status: Not on the NPL</div><div>RFED Facility Code: N</div><div>RFED Facility Desc: Not a Federal Facility</div><div>USGS Hydro Unit No.:</div><div>Site Cong. Dist. Code: 43</div><div>ROT Desc: Private</div><div>FR NPL Update No.:</div><div>RFRA Code:</div></div></div> | | | | | | |
| <div><div><div>CERCLIS Assess History</div><div><div>OU ID: 00</div><div>Act Code ID: 001</div><div>RAT Code: DS</div><div>RAT Short Name: DISCVRY</div><div>RAT Name: DISCOVERY</div><div>RAT Hist. Only Flag:</div></div><div><div>RALT Short Name: State (Fund)</div><div>Act Start Date:</div><div>Act Complete Date: 12/1/1987 00:00:00</div><div>AGT Order No.: 10</div><div>SH OU:</div><div>SH Code:</div></div></div></div> | | | | | | |

| Map Key | Number of Records | Direction | Distance (mi/ft) | Elev/Diff (ft) | Site | DB |
|--------------------|-------------------|-----------|------------------|----------------|-------------------|----|
| RAT NSI Indicator: | B | | | | SH Seq: | |
| RAT Level: | 1 | | | | SH Start Date: | |
| RAT DEF OU: | 00 | | | | SH Complete Date: | |
| RFBS Code: | | | | | SH Lead: | |
| SPA Code: | 13 | | | | | |
| RAT Def: | | | | | | |
| Site Desc: | | | | | | |
| Site Alias: | | | | | | |

The process by which a potential hazardous waste site is brought to the attention of the EPA. The process can occur through the use of several mechanisms such as a phone call or referral by another government agency.

CERCLIS Assess History

| | | | |
|----------------------|--------------------------|--------------------|---|
| OU ID: | 00 | RALT Short Name: | |
| Act Code ID: | | Act Start Date: | |
| RAT Code: | | Act Complete Date: | |
| RAT Short Name: | | AGT Order No.: | 0 |
| RAT Name: | | SH OU: | |
| RAT Hist. Only Flag: | | SH Code: | |
| RAT NSI Indicator: | | SH Seq: | |
| RAT Level: | | SH Start Date: | |
| RAT DEF OU: | | SH Complete Date: | |
| RFBS Code: | | SH Lead: | |
| SPA Code: | | | |
| RAT Def: | | | |
| Site Desc: | No description available | | |
| Site Alias: | No alias data available | | |

CERCLIS Assess History

| | | | |
|----------------------|---|--------------------|--------------------|
| OU ID: | 00 | RALT Short Name: | EPA In-House |
| Act Code ID: | 001 | Act Start Date: | |
| RAT Code: | VS | Act Complete Date: | 5/15/1991 00:00:00 |
| RAT Short Name: | ARCH SITE | AGT Order No.: | 1500 |
| RAT Name: | ARCHIVE SITE | SH OU: | |
| RAT Hist. Only Flag: | | SH Code: | |
| RAT NSI Indicator: | B | SH Seq: | |
| RAT Level: | 1 | SH Start Date: | |
| RAT DEF OU: | 00 | SH Complete Date: | |
| RFBS Code: | | SH Lead: | |
| SPA Code: | 13 | | |
| RAT Def: | | | |
| Site Desc: | The decision is made that no further activity is planned at the site. | | |
| Site Alias: | | | |

CERCLIS Assess History

| | | | |
|----------------------|---|--------------------|--------------------|
| OU ID: | 00 | RALT Short Name: | EPA Fund |
| Act Code ID: | 001 | Act Start Date: | |
| RAT Code: | PA | Act Complete Date: | 5/15/1991 00:00:00 |
| RAT Short Name: | PA | AGT Order No.: | 130 |
| RAT Name: | PRELIMINARY ASSESSMENT | SH OU: | |
| RAT Hist. Only Flag: | | SH Code: | |
| RAT NSI Indicator: | B | SH Seq: | |
| RAT Level: | 1 | SH Start Date: | |
| RAT DEF OU: | 00 | SH Complete Date: | |
| RFBS Code: | P | SH Lead: | |
| SPA Code: | 13 | | |
| RAT Def: | | | |
| Site Desc: | Collection of diverse existing information about the source and nature of the site hazard. It is EPA policy to complete the preliminary assessment within one year of site discovery. | | |
| Site Alias: | | | |

| Map Key | Number of Records | Direction | Distance (mi/ft) | Elev/Diff (ft) | Site | DB |
|---------|----------------------|-----------|---------------------|-------------------|------|----|
|---------|----------------------|-----------|---------------------|-------------------|------|----|

OCEANSIDE CA 92054

| | | | |
|-------------------|--------------|------------------------|------|
| Site ID: | 903102 | Site FIPS Code: | 6073 |
| Site EPA ID: | CAD982360257 | Region Code: | 9 |
| Site Parent ID: | | Site Cong. Dist. Code: | 43 |
| Site County Name: | SAN DIEGO | Federal Facility: | |
| Parent Site Name: | | | |

CERCLIS-NFRAP Assess History

| | | | |
|-----------------------|---|----------------------|-----------|
| OU ID: | 0 | Act Start Date: | |
| Act Code ID: | 1 | Act Complete Date: | 5/15/1991 |
| RAT Code: | PA | AGT Order No.: | 130 |
| RAT Short Name: | PA | SH OU: | |
| RAT Name: | PRELIMINARY ASSESSMENT | SH Code: | |
| RAT Hist. Only Flag: | | SH Seq: | |
| RAT NSI Indicator: | B | SH Start Date: | |
| RAT Level: | 1 | SH Complete Date: | |
| RAT DEF OU: | 00 | SH Lead: | |
| RFBS Code: | P | SH Qual: | |
| SPA Code: | 13 | RAQ Act. Qual Short: | NFRAP |
| RALT Short Name: | EPA Fund | RNPL Status Code: | N |
| RAT Def: | Collection of diverse existing information about the source and nature of the site hazard. It is EPA policy to complete the preliminary assessment within one year of site discovery. | | |
| RNON NPL Status Desc: | NFRAP-Site does not qualify for the NPL based on existing information | | |

CERCLIS-NFRAP Assess History

| | | | |
|-----------------------|--|----------------------|-----------|
| OU ID: | 0 | Act Start Date: | |
| Act Code ID: | 1 | Act Complete Date: | 12/1/1987 |
| RAT Code: | DS | AGT Order No.: | 10 |
| RAT Short Name: | DISCVRY | SH OU: | |
| RAT Name: | DISCOVERY | SH Code: | |
| RAT Hist. Only Flag: | | SH Seq: | |
| RAT NSI Indicator: | B | SH Start Date: | |
| RAT Level: | 1 | SH Complete Date: | |
| RAT DEF OU: | 00 | SH Lead: | |
| RFBS Code: | | SH Qual: | |
| SPA Code: | 13 | RAQ Act. Qual Short: | |
| RALT Short Name: | State (Fund) | RNPL Status Code: | N |
| RAT Def: | The process by which a potential hazardous waste site is brought to the attention of the EPA. The process can occur through the use of several mechanisms such as a phone call or referral by another government agency. | | |
| RNON NPL Status Desc: | NFRAP-Site does not qualify for the NPL based on existing information | | |

CERCLIS-NFRAP Assess History

| | | | |
|-----------------------|---|----------------------|-----------|
| OU ID: | 0 | Act Start Date: | |
| Act Code ID: | 1 | Act Complete Date: | 5/15/1991 |
| RAT Code: | VS | AGT Order No.: | 1500 |
| RAT Short Name: | ARCH SITE | SH OU: | |
| RAT Name: | ARCHIVE SITE | SH Code: | |
| RAT Hist. Only Flag: | | SH Seq: | |
| RAT NSI Indicator: | B | SH Start Date: | |
| RAT Level: | 1 | SH Complete Date: | |
| RAT DEF OU: | 00 | SH Lead: | |
| RFBS Code: | | SH Qual: | |
| SPA Code: | 13 | RAQ Act. Qual Short: | |
| RALT Short Name: | EPA In-House | RNPL Status Code: | N |
| RAT Def: | The decision is made that no further activity is planned at the site. | | |
| RNON NPL Status Desc: | NFRAP-Site does not qualify for the NPL based on existing information | | |

| | | | | | | |
|----|--------|-----|--------------------|---------------|---|------------------|
| 48 | 3 of 7 | SSE | 0.42 / 2,214.48 | 49.79 / -3 | SEASHELL OIL & CHEMICAL CO 423 N CLEVELAND ST, OCEANSIDE, CA 92054-2530 | SAN DIEGO LOP |
|----|--------|-----|--------------------|---------------|---|------------------|

| Map Key | Number of Records | Direction | Distance (mi/ft) | Elev/Diff (ft) | Site | DB |
|---------|-------------------|-----------|------------------|----------------|------|----|
|---------|-------------------|-----------|------------------|----------------|------|----|

OCEANSIDE CA

| | | | |
|---------------------------------|---------------------------------|----------------------------|---------------|
| SWRCB Global ID: | T0607302660 | Parcel No: | 147-360-42-00 |
| Record ID: | DEH1999-LSAM-H10868-002 | Census Tract: | 184.00 |
| Record Status: | Completed | Zip Code 2: | 92054 |
| Opened Date: | 4/26/1999 | Community: | Oceanside |
| Case Type: | LOP - Local Oversight Program | Jurisdiction: | OCEANSIDE |
| Historical Name: | SEA SHELL | Watershed Basin No: | 903.11 |
| Lead Agency: | DEH/SAM | Latitude GS 84: | 33.1972025 |
| Lead Agency Date: | 4/29/1999 | Longitude GS 84: | -117.3833528 |
| Funding: | S - LOP State Fund | X Map Coord: | 6214972.532 |
| Fire Agency: | OCEANSIDE | Y Map Coord: | 2017263.599 |
| Thomasbros Mappage Grid: | 1086 A 7 | | |
| Water Purveyor: | OCEANSIDE | | |
| File Case Type: | CLOSED OR TRANSFERRED LOP CASES | | |

| | | | | | | |
|--------------------|--------|-----|--------------------|---------------|--|-----------------|
| 48 | 4 of 7 | SSE | 0.42 / 2,214.48 | 49.79 / -3 | SEASHELL OIL & CHEMICAL CO 423 N CLEVELAND ST Oceanside CA | SANDIEGO SAM |
|--------------------|--------|-----|--------------------|---------------|--|-----------------|

| | | | |
|-----------------------------|---|-----------------------------|--------------------------------|
| Record ID: | DEH2000-LSAM-H10868-003 | Primary Parcel: | YES |
| REST Record ID: | DEH2000-LSAM-H10868-003 | Primary Address: | YES |
| ID: | 6504 | Address Type: | ALIAS |
| Object ID: | 6379 | Street String: | 423 N CLEVELAND ST |
| SWRCB Global ID: | T0608175764 | Zip Code: | 92054-2530 |
| Feature ID: | 1473604200 | Zip Community: | 92054 |
| Parcel No: | 147-360-42-00 | Jurisdiction: | OCEANSIDE |
| Case No: | H10868-003 | Census Tract: | 184.00 |
| H No: | H10868 | GT Global ID: | T0608175764 |
| KIVA per Tp per No: | 6SAM H10868 | GT RB Case No: | |
| Status: | Completed | GT Status: | Open - Verification Monitoring |
| Historical Name: | FORMER SEA SHELL OIL | GT Status Dt: | 11/15/2000 |
| Record Name: | SEASHELL OIL & CHEMICAL CO | GT Status Dt Convrt: | 11/14/2000 09:00PM |
| Record Status: | Open | GT Case Type: | Cleanup Program Site |
| Record Type: | SAM Investigation | GT Lead Agency: | SAN DIEGO COUNTY LOP |
| Record Alias: | SAM Investigation | GT CUF Case: | NO |
| Date: | 11/15/2000 | GT County: | San Diego |
| DEH Permit Owner: | | GT Longitude: | -117.382724 |
| Fire Agency: | OCEANSIDE | GT Latitude: | 33.196963 |
| Agency Name: | COSD | Point X: | 6214981.33008 |
| Lead Agency: | DEH/SAM | Point Y: | 2017274.34995 |
| Lead Agency Date: | 11/15/2000 | Longitude GS84: | -117.3833528 |
| Lead Agcy Dt Convrt: | 11/14/2000 09:00PM | Latitude GS84: | 33.1972025 |
| Opened Date: | 11/15/2000 | ThomasBros Map Gd: | 1086 A 7 |
| Opened Date Convrt: | 11/14/2000 09:00PM | Watershed Basin: | 903.11 |
| Funding: | V - Private - VAP | Water Purveyor: | CWA CITY OF OCEANSIDE |
| BOS District: | 5 | | |
| Case Type: | VAP - Voluntary Assistance Program | | |
| REST Record Type: | LUEG-DEH/LWQD/SAM Investigation/NA | | |
| Address: | 423 N CLEVELAND ST, OCEANSIDE CA 920542530 | | |
| Geo SRC: | Mapped to XY from previous SAM Layer | | |
| Source File: | Citizen Access DEH Site Assessment and Mitigation Investigation Sites; San Diego Site Assessment and Mitigation Investigation Sites | | |

| | | | | | | |
|--------------------|--------|-----|--------------------|---------------|--|-----------------|
| 48 | 5 of 7 | SSE | 0.42 / 2,214.48 | 49.79 / -3 | SEASHELL OIL & CHEMICAL CO 423 N CLEVELAND ST Oceanside CA | SANDIEGO SAM |
|--------------------|--------|-----|--------------------|---------------|--|-----------------|

| | | | |
|-------------------------|-------------------------|-------------------------|--------------------|
| Record ID: | | Primary Parcel: | YES |
| REST Record ID: | DEH1991-LSAM-H10868-001 | Primary Address: | YES |
| ID: | 2341 | Address Type: | ALIAS |
| Object ID: | 2339 | Street String: | 423 N CLEVELAND ST |
| SWRCB Global ID: | T0608114045 | Zip Code: | 92054-2530 |
| Feature ID: | 1473604200 | Zip Community: | 92054 |
| Parcel No: | 147-360-42-00 | Jurisdiction: | OCEANSIDE |

| Map Key | Number of Records | Direction | Distance (mi/ft) | Elev/Diff (ft) | Site | DB |
|---|--|---|---|----------------|--|-----------------|
| Case No: H No: KIVA per Tp per No: Status: Historical Name: Record Name: Record Status: Record Type: Record Alias: Date: DEH Permit Owner: Fire Agency: Agency Name: Lead Agency: Lead Agency Date: Lead Agcy Dt Convt: Opened Date: Opened Date Convt: Funding: BOS District: Case Type: REST Record Type: Address: Geo SRC: Source File: | H10868-001 H10868 6SAM H10868 SEASHELL OIL & CHEMICAL SEASHELL OIL & CHEMICAL CO Completed SAM Investigation OCEANSIDE COSD DEH/SAM 10/2/1991 10/01/1991 09:00PM 10/2/1991 10/01/1991 09:00PM V - Private - VAP 5 VAP - Voluntary Assistance Program LUEG-DEH/LWQD/SAM Investigation/NA Mapped to XY from previous SAM Layer San Diego Site Assessment and Mitigation Investigation Sites | Census Tract: GT Global ID: GT RB Case No: GT Status: GT Status Dt: GT Status Dt Convt: GT Case Type: GT Lead Agency: GT CUF Case: GT County: GT Longitude: GT Latitude: Point X: Point Y: Longitude GS84: Latitude GS84: ThomasBros Map Gd: Watershed Basin: Water Purveyor: | 184.00 T0608114045 Completed - Case Closed 12/5/2006 12/04/2006 09:00PM Cleanup Program Site SAN DIEGO COUNTY LOP NO San Diego -117.382724 33.196963 6214981.91014 2017273.93985 -117.3833528 33.1972025 1086 A 7 903.11 OCEANSIDE | | | |
| 48 | 6 of 7 | SSE | 0.42 / 2,214.48 | 49.79 / -3 | SEASHELL OIL & CHEMICAL CO 423 N CLEVELAND ST Oceanside CA | SANDIEGO SAM |
| Record ID: REST Record ID: ID: Object ID: SWRCB Global ID: Feature ID: Parcel No: Case No: H No: KIVA per Tp per No: Status: Historical Name: Record Name: Record Status: Record Type: Record Alias: Date: DEH Permit Owner: Fire Agency: Agency Name: Lead Agency: Lead Agency Date: Lead Agcy Dt Convt: Opened Date: Opened Date Convt: Funding: BOS District: Case Type: REST Record Type: Address: Geo SRC: Source File: | DEH1999-LSAM-H10868-002 DEH1999-LSAM-H10868-002 6498 6373 T0607302660 1473604200 147-360-42-00 H10868-002 H10868 6SAM H10868 Completed SEA SHELL SEASHELL OIL & CHEMICAL CO Open SAM Investigation SAM Investigation 04/26/1999 OCEANSIDE COSD DEH/SAM 4/29/1999 04/28/1999 09:00PM 4/26/1999 04/25/1999 09:00PM S - LOP State Fund 5 LOP - Local Oversight Program LUEG-DEH/LWQD/SAM Investigation/NA 423 N CLEVELAND ST, OCEANSIDE CA 920542530 Mapped to XY from previous SAM Layer Citizen Access DEH Site Assessment and Mitigation Investigation Sites; San Diego Site Assessment and Mitigation Investigation Sites | Primary Parcel: Primary Address: Address Type: Street String: Zip Code: Zip Community: Jurisdiction: Census Tract: GT Global ID: GT RB Case No: GT Status: GT Status Dt: GT Status Dt Convt: GT Case Type: GT Lead Agency: GT CUF Case: GT County: GT Longitude: GT Latitude: Point X: Point Y: Longitude GS84: Latitude GS84: ThomasBros Map Gd: Watershed Basin: Water Purveyor: | YES YES ALIAS 423 N CLEVELAND ST 92054-2530 92054 OCEANSIDE 184.00 T0607302660 9UT3900 Open - Eligible for Closure 11/4/2016 11/03/2016 09:00PM LUST Cleanup Site SAN DIEGO COUNTY LOP YES San Diego -117.3828004 33.1967952 6214981.33008 2017274.34995 -117.3833528 33.1972025 1086 A 7 903.11 OCEANSIDE | | | |

| Map Key | Number of Records | Direction | Distance (mi/ft) | Elev/Diff (ft) | Site | DB |
|---------------------------|-------------------|---|--------------------|-------------------|--|-----------------|
| 48 | 7 of 7 | SSE | 0.42 / 2,214.48 | 49.79 / -3 | SEASHELL OIL & CHEMICAL 423 N CLEVELAND OCEANSIDE CA 92054 | SEMS ARCHIVE |
| Site ID: | | 0903102 | | FIPS Code: | | 06073 |
| EPA ID: | | CAD982360257 | | Cong District: | | 43 |
| NPL: | | Not on the NPL | | County: | | SAN DIEGO |
| Federal Facility: | | No | | Region: | | 09 |
| Non NPL Status: | | NFRAP-Site does not qualify for the NPL based on existing information | | | | |
| Action Information | | | | | | |
| Operable Units: | | 00 | | Start Actual: | | |
| Action Code: | | VS | | Finish Actual: | | 5/15/1991 |
| Action Name: | | ARCH SITE | | Qual: | | |
| SEQ: | | 1 | | Curr Action Lead: | | EPA Perf In-Hse |
| Operable Units: | | 00 | | Start Actual: | | |
| Action Code: | | PA | | Finish Actual: | | 5/15/1991 |
| Action Name: | | PA | | Qual: | | N |
| SEQ: | | 1 | | Curr Action Lead: | | EPA Perf |
| Operable Units: | | 00 | | Start Actual: | | 12/1/1987 |
| Action Code: | | DS | | Finish Actual: | | 12/1/1987 |
| Action Name: | | DISCVRY | | Qual: | | |
| SEQ: | | 1 | | Curr Action Lead: | | St Perf |

49

1 of 1

SSE

0.43 /
2,244.42

49.39 /
-3

SEASHELL OIL & CHEMICAL CO
423 N CLEVELAND ST
OCEANSIDE CA 920542530

LUST

Global ID:

T0607302660

Case Type:

LUST Cleanup Site

Status:

Completed - Case Closed

Status Date:

2016-11-23 00:00:00

RB Case No:

9UT3900

LOC Case No:

H10868-002

Lead Agency:

SAN DIEGO COUNTY LOP

Case Worker:

LA

Local Agency:

SAN DIEGO COUNTY LOP

Potential Media Of Concern:

Diesel, Gasoline, Kerosene, Stoddard solvent / Mineral Sprits / Distillates

Potential Media Affected:

Other Groundwater (uses other than drinking water)

How Discovered Description:

TANK CLOSURE

Stop Description:

OTHER MEANS

Cal Water Watershed Name:

San Luis Rey - Lower San Luis - Mission (903.11)

DWR Groundwater Subbasin Name:

Site History:

CUF Case:

YES

Begin Date:

1999-04-08 00:00:00

How Discovered:

UST System Modification

Stop Method:

Other Means

County:

San Diego

Latitude:

33.1967952

Longitude:

-117.3828004

File Location:

Local Agency

The former Seashell Oil facility was a 16,000 square foot site located on the south corner of North Cleveland Street and Sport Fisher Way in Oceanside. Seashell Oil operated as a bulk distribution and retail sales facility, which included above and below ground tanks used for storage of various petroleum products until 1998. Unauthorized release case H10868-002 was opened due to sampling results from the removal of the underground storage tanks (USTs) and associated piping which occurred in April 1999. Soil sampling results indicated a release of petroleum hydrocarbons in the gasoline, oil, and diesel ranges, which included kerosene and stoddard solvent. During the subsequent redevelopment activities at the site, another unknown UST was discovered and removed in December 2001. A fuel dispenser island was also located in the central portion of the site with below ground piping connected to the aboveground storage tanks (ASTs), which also were found to have a release. The AST release was managed under the Department of Environmental Health (DEH) case H10868-003, and most of the site assessment investigations conducted at the site combined both the UST and AST investigations together in one report. Seven soil borings (KB-23 through KB-29) and five groundwater monitoring wells, (KMW-8 through KMW-29) were initially drilled to assess the extent of contamination from the USTs. Two separate areas of petroleum impact in soil were found, including an area beneath the former oil USTs, and the other beneath the former kerosene UST, and both areas extended down below the groundwater table at 40 feet below ground surface (bgs). Light non-aqueous phase liquid (LNAPL), (commonly referred to as "free product") was found at the soil-groundwater interface at the two areas. During grading activities for the redevelopment of the site, chlorinated volatile organic compounds (VOCs), including tetrachloroethylene (PCE), Trichloroethene (TCE) and TPH were discovered in soil samples taken in the area of an unknown UST. Contaminated soil around the unknown UST was over excavated. DEH did not provide oversight for the remedial excavation, since the UST was found during the redevelopment of the site and the client did not want to delay the process. Confirmation soil samples obtained at the bottom of the excavation were found to be above the EPA's preliminary remediation goals (PRGs) for PCE. Afterwards, four additional soil borings (KB-53 - KB-56) were advanced outside the perimeter of the excavation to assess the contamination of the unknown UST. Depth to groundwater averages approximately 39.44 feet bgs and flows generally to the south. The initial groundwater monitoring wells were installed in the area of the UST releases in July and August of 2000.

| Map Key | Number of Records | Direction | Distance (mi/ft) | Elev/Diff (ft) | Site | DB |
|---------|-------------------|-----------|------------------|----------------|------|----|
|---------|-------------------|-----------|------------------|----------------|------|----|

LNAPL was discovered in monitoring wells KMW-10 through KMW-12, and KMW-16. KMW-11 had the greatest thickness of LNAPL at 4.19 feet, when measured during the period of April through June 2001. The LNAPL is made up of diesel and weathered gasoline. Dissolved TPH gasoline, benzene, and Volatile Organic Compounds (VOCs) were observed in the UST area monitoring wells before remediation, based on the May 2001 groundwater sampling event. Since the redevelopment of the site was for residential purposes, human health risk evaluations were conducted based on the contaminants found during the investigations of both the UST and the AST areas. An Interim Remedial Action Plan (IRAP) was approved in October 2001 to remediate both the high benzene concentrations found in the soil in the AST area, and to remove LNAPL from both the UST and AST areas. Because the site is located in an area where groundwater has no designated beneficial uses identified, the IRAP proposed a cleanup goal for the LNAPL removal of less than 0.03 feet based on April 1, 1996 and the July 22, 1998 San Diego Regional Water Quality Control Board's (RWQCB) guidance documents. DEH approved this cleanup goal on October 2, 2001. A total of six 5-foot diameter recovering wells were installed on site, with four located in the UST area. Several times, LNAPL and groundwater were pumped from each well until dry, and then the wells were allowed to recover. Approximately 435 tons (approximately 290 cubic yards) of TPH impacted soil was removed during the installation of the wells. An estimated total of 13,000 gallons of total fluids was pumped from the six recovery wells, which included groundwater and an unknown quantity of LNAPL. Two additional monitoring wells KMW-26 and KMW-27 were installed in Sport Fisher Way to monitor the effectiveness of the LNAPL remediation. Several monitoring events were performed at the site between November 2001 and July 2005. During the development of wells KMW-26 and KMW-27 in May 2002, LNAPL was observed in monitoring well KMW-27. During the subsequent monitoring event, a LNAPL thickness that was greater than the cleanup goal of 0.03 foot was observed in monitoring well KMW-27, so a passive skimmer was installed in the well. Between May 2002 and February 2003 LNAPL thickness was measured weekly and also removed from monitoring well KMW-27. The skimmer was removed in May 2003, after two monitoring events indicated that less than 0.03 feet of LNAPL was present. Through July 2003, a total of 31.5 gallons of LNAPL was removed from monitoring well KMW-27. By the end of 2003, the site had been developed with eight residences that included vapor barriers installed during their construction. Vapor barriers were required to prevent excess cancer health risks to future residents from PCE and benzene vapors in the soil beneath the site. Soils containing detected PCE and TCE concentrations were restricted to areas beneath the driveways and alleyway, at a depth of 10.5 feet to 30 feet below the final grade. Testing to evaluate the proper installation of the vapor barriers was also required. There was a concern by DEH that increases in groundwater elevation may be causing a decrease in LNAPL thickness in monitoring well KMW-27. Additional monitoring was requested until the next rainy season. On the January 2005 event, a LNAPL thickness of 0.34 foot was measured in KMW-27, and the LNAPL increased to 0.40 feet by July 2005. The passive skimmer was reinstalled for further remediation. In February 2007 the consultant determined there was a direct correlation between the LNAPL thickness and groundwater elevation in well KMW-27. In April 2011, LNAPL was observed in monitoring well KMW-27 only, at a thickness of 0.26 feet. In August 2011, a high-intensity targeted dual-phase extract event was conducted on well KMW-27 for six hours. Approximately 7 gallons of LNAPL and 214 gallons of groundwater were removed. Since LNAPL has been observed in KMW-27 for 9 years and has not been observed in the two neighboring wells; the consultant used the LNAPL recovery test data, a radius of one third the distance to the neighboring wells, and soil porosity to estimate a volume of 96 gallons of free product which remains present at and around the well. The consultant has estimated there is currently 981 cubic yards of total petroleum hydrocarbons (TPH) impacted soil remaining, with a concentration of 100 mg/kg or greater, after site remedial activities in August 2011. In the development of the Corrective Action Plan that was approved in on May 20 2014, the consultant demonstrated reasonable evidence that the diesel LNAPL has been removed to the extent practicable. The down gradient area to the southwest of well KMW-27 is occupied by railroad tracks and there is no indication that the residual LNAPL plume is migrating. There are no sensitive receptors likely to be impacted by the residual hydrocarbons at the site. The established site soil and groundwater cleanup goals and the revised LNAPL cleanup goal are protective of human health and the environment. It should be noted that when the CAP went out for public review in April 2014, notification went to 361 residences including on site and adjacent property owners. DEH received only one comment, from a curious neighbor. The site meets the criteria of a SWRCB low threat underground storage tank case closure policy in addition to the requirements of a RWQCB low risk fuel contaminated site, and DEH concurs that no further action is required.

Status History

| | | | |
|---------|--------------------------------|--------------|---------------------|
| Status: | Open - Eligible for Closure | Status Date: | 2015-06-23 00:00:00 |
| Status: | Completed - Case Closed | Status Date: | 2016-11-23 00:00:00 |
| Status: | Open - Case Begin Date | Status Date: | 1999-04-08 00:00:00 |
| Status: | Open - Verification Monitoring | Status Date: | 1999-04-29 00:00:00 |
| Status: | Open - Eligible for Closure | Status Date: | 1999-04-29 00:00:00 |
| Status: | Open - Inactive | Status Date: | 2016-07-14 00:00:00 |
| Status: | Open - Site Assessment | Status Date: | 2014-08-20 00:00:00 |
| Status: | Open - Eligible for Closure | Status Date: | 2016-11-04 00:00:00 |

Activities

| | |
|--------------|---|
| Action Type: | ENFORCEMENT |
| Action: | Technical Correspondence / Assistance / Other |
| Date: | 2012-09-18 00:00:00 |
| Action Type: | ENFORCEMENT |
| Action: | Technical Correspondence / Assistance / Other |
| Date: | 2010-12-20 00:00:00 |

| <i>Map Key</i> | <i>Number of Records</i> | <i>Direction</i> | <i>Distance (mi/ft)</i> | <i>Elev/Diff (ft)</i> | <i>Site</i> | <i>DB</i> |
|---------------------|------------------------------|---|-----------------------------|---------------------------|-------------|-----------|
| Action Type: | | ENFORCEMENT | | | | |
| Action: | | File review | | | | |
| Date: | | 2011-08-29 00:00:00 | | | | |
| Action Type: | | ENFORCEMENT | | | | |
| Action: | | Technical Correspondence / Assistance / Other | | | | |
| Date: | | 2014-08-19 00:00:00 | | | | |
| Action Type: | | REMEDIATION | | | | |
| Action: | | Excavation | | | | |
| Date: | | 2001-10-25 00:00:00 | | | | |
| Action Type: | | RESPONSE | | | | |
| Action: | | Clean Up Fund - 5-Year Review Summary - Regulator Responded | | | | |
| Date: | | 2010-05-06 00:00:00 | | | | |
| Action Type: | | ENFORCEMENT | | | | |
| Action: | | Technical Correspondence / Assistance / Other | | | | |
| Date: | | 2015-03-16 00:00:00 | | | | |
| Action Type: | | RESPONSE | | | | |
| Action: | | Email Correspondence | | | | |
| Date: | | 2015-03-17 00:00:00 | | | | |
| Action Type: | | ENFORCEMENT | | | | |
| Action: | | Technical Correspondence / Assistance / Other | | | | |
| Date: | | 2008-09-09 00:00:00 | | | | |
| Action Type: | | ENFORCEMENT | | | | |
| Action: | | Technical Correspondence / Assistance / Other | | | | |
| Date: | | 2013-07-09 00:00:00 | | | | |
| Action Type: | | ENFORCEMENT | | | | |
| Action: | | Notice of Responsibility | | | | |
| Date: | | 1999-06-02 00:00:00 | | | | |
| Action Type: | | ENFORCEMENT | | | | |
| Action: | | Technical Correspondence / Assistance / Other | | | | |
| Date: | | 2011-11-22 00:00:00 | | | | |
| Action Type: | | RESPONSE | | | | |
| Action: | | Corrective Action Plan / Remedial Action Plan - Regulator Responded | | | | |
| Date: | | 2013-01-07 00:00:00 | | | | |
| Action Type: | | RESPONSE | | | | |
| Action: | | Monitoring Report - Quarterly - Regulator Responded | | | | |
| Date: | | 2011-11-15 00:00:00 | | | | |
| Action Type: | | ENFORCEMENT | | | | |
| Action: | | Staff Letter | | | | |
| Date: | | 2010-06-09 00:00:00 | | | | |
| Action Type: | | ENFORCEMENT | | | | |
| Action: | | Closure/No Further Action Letter | | | | |
| Date: | | 2016-11-23 00:00:00 | | | | |
| Action Type: | | ENFORCEMENT | | | | |
| Action: | | Technical Correspondence / Assistance / Other | | | | |
| Date: | | 2013-11-06 00:00:00 | | | | |
| Action Type: | | Other | | | | |
| Action: | | Leak Stopped | | | | |
| Date: | | 1999-04-08 00:00:00 | | | | |
| Action Type: | | ENFORCEMENT | | | | |
| Action: | | Staff Letter | | | | |
| Date: | | 2009-10-19 00:00:00 | | | | |

| Map Key | Number of Records | Direction | Distance (mi/ft) | Elev/Diff (ft) | Site | DB |
|---------------------|------------------------------|--|-----------------------------|---------------------------|-------------|-----------|
| Action Type: | | RESPONSE | | | | |
| Action: | | Correspondence | | | | |
| Date: | | 2010-08-15 00:00:00 | | | | |
| Action Type: | | ENFORCEMENT | | | | |
| Action: | | Technical Correspondence / Assistance / Other | | | | |
| Date: | | 2012-07-10 00:00:00 | | | | |
| Action Type: | | ENFORCEMENT | | | | |
| Action: | | Technical Correspondence / Assistance / Other | | | | |
| Date: | | 2013-10-08 00:00:00 | | | | |
| Action Type: | | ENFORCEMENT | | | | |
| Action: | | Technical Correspondence / Assistance / Other | | | | |
| Date: | | 2011-08-17 00:00:00 | | | | |
| Action Type: | | REMEDIATION | | | | |
| Action: | | Pump & Treat (P&T) Groundwater | | | | |
| Date: | | 2001-10-26 00:00:00 | | | | |
| Action Type: | | Other | | | | |
| Action: | | Leak Discovery | | | | |
| Date: | | 1999-04-08 00:00:00 | | | | |
| Action Type: | | RESPONSE | | | | |
| Action: | | CAP/RAP - Other Report - Regulator Responded | | | | |
| Date: | | 2013-09-06 00:00:00 | | | | |
| Action Type: | | RESPONSE | | | | |
| Action: | | Fact Sheets - Public Participation - Regulator Responded | | | | |
| Date: | | 2014-03-04 00:00:00 | | | | |
| Action Type: | | RESPONSE | | | | |
| Action: | | Other Report / Document | | | | |
| Date: | | 2014-06-12 00:00:00 | | | | |
| Action Type: | | RESPONSE | | | | |
| Action: | | Monitoring Report - Other | | | | |
| Date: | | 2012-04-30 00:00:00 | | | | |
| Action Type: | | RESPONSE | | | | |
| Action: | | CAP/RAP - Other Report - Regulator Responded | | | | |
| Date: | | 2013-06-12 00:00:00 | | | | |
| Action Type: | | RESPONSE | | | | |
| Action: | | CAP/RAP - Feasibility Study Report - Regulator Responded | | | | |
| Date: | | 2013-10-25 00:00:00 | | | | |
| Action Type: | | RESPONSE | | | | |
| Action: | | CAP/RAP - Other Report | | | | |
| Date: | | 2015-03-23 00:00:00 | | | | |
| Action Type: | | ENFORCEMENT | | | | |
| Action: | | Technical Correspondence / Assistance / Other | | | | |
| Date: | | 2016-01-12 00:00:00 | | | | |
| Action Type: | | ENFORCEMENT | | | | |
| Action: | | File review | | | | |
| Date: | | 2014-12-11 00:00:00 | | | | |
| Action Type: | | ENFORCEMENT | | | | |
| Action: | | Technical Correspondence / Assistance / Other | | | | |
| Date: | | 2014-05-20 00:00:00 | | | | |
| Action Type: | | ENFORCEMENT | | | | |
| Action: | | Staff Letter | | | | |
| Date: | | 2010-05-05 00:00:00 | | | | |
| Action Type: | | RESPONSE | | | | |

| Map Key | Number of Records | Direction | Distance (mi/ft) | Elev/Diff (ft) | Site | DB |
|--------------------------|---------------------------------|---|--------------------|---------------------|--|------------------|
| <hr/> | | | | | | |
| Action: | | Conceptual Site Model - Regulator Responded | | | | |
| Date: | | 2010-11-29 00:00:00 | | | | |
| Action Type: | | RESPONSE | | | | |
| Action: | | Monitoring Report - Quarterly - Regulator Responded | | | | |
| Date: | | 2011-07-30 00:00:00 | | | | |
| Action Type: | | RESPONSE | | | | |
| Action: | | Request for Closure - Regulator Responded | | | | |
| Date: | | 2015-03-13 00:00:00 | | | | |
| Action Type: | | RESPONSE | | | | |
| Action: | | Monitoring Report - Other | | | | |
| Date: | | 2011-04-27 00:00:00 | | | | |
| Action Type: | | Other | | | | |
| Action: | | Leak Reported | | | | |
| Date: | | 1999-04-26 00:00:00 | | | | |
| Action Type: | | RESPONSE | | | | |
| Action: | | Email Correspondence | | | | |
| Date: | | 2016-01-15 00:00:00 | | | | |
| Action Type: | | ENFORCEMENT | | | | |
| Action: | | Technical Correspondence / Assistance / Other | | | | |
| Date: | | 2013-11-25 00:00:00 | | | | |
| Action Type: | | ENFORCEMENT | | | | |
| Action: | | Technical Correspondence / Assistance / Other | | | | |
| Date: | | 2013-01-16 00:00:00 | | | | |
| Action Type: | | Other | | | | |
| Action: | | Leak Began | | | | |
| Date: | | 1999-04-08 00:00:00 | | | | |
| <hr/> | | | | | | |
| Contacts | | | | | | |
| Contact Type: | Local Agency Caseworker | | | City: | San Diego | |
| Contact Name: | LAURIE APECECHEA | | | Email: | laurie.apecechea@sdcounty.ca.gov | |
| Organization Name: | SAN DIEGO COUNTY LOP | | | Phone No: | | |
| Address: | P.O. Box 129261 | | | | | |
| <hr/> | | | | | | |
| 50 | 1 of 3 | SSE | 0.43 / 2,256.25 | 50.23 / -3 | CLEVELAND ST HOUSING PROJECT 400 N CLEVELAND ST, OCEANSIDE, CA 92054 OCEANSIDE CA | SAN DIEGO LOP |
| <hr/> | | | | | | |
| SWRCB Global ID: | T0607302692 | | | Parcel No: | 147-360-32-00 | |
| Record ID: | DEH1999-LSAM-H37158-002 | | | Census Tract: | 184.00 | |
| Record Status: | Completed | | | Zip Code 2: | 92054 | |
| Opened Date: | 6/18/1999 | | | Community: | Oceanside | |
| Case Type: | LOP - Local Oversight Program | | | Jurisdiction: | OCEANSIDE | |
| Historical Name: | CLEVELAND STREET HOUSING | | | Watershed Basin No: | 903.11 | |
| Lead Agency: | DEH/SAM | | | Latitude GS 84: | 33.1969782 | |
| Lead Agency Date: | 6/18/1999 | | | Longitude GS 84: | -117.3831644 | |
| Funding: | F - LOP Federal Fund | | | X Map Coord: | 6215032.720 | |
| Fire Agency: | OCEANSIDE | | | Y Map Coord: | 2017182.109 | |
| Thomasbros Mappage Grid: | 1086 A 7 | | | | | |
| Water Purveyor: | OCEANSIDE | | | | | |
| File Case Type: | CLOSED OR TRANSFERRED LOP CASES | | | | | |
| <hr/> | | | | | | |
| 50 | 2 of 3 | SSE | 0.43 / 2,256.25 | 50.23 / -3 | CLEVELAND ST HOUSING PROJECT 400 N CLEVELAND ST | SANDIEGO SAM |

| Map Key | Number of Records | Direction | Distance (mi/ft) | Elev/Diff (ft) | Site | DB |
|----------------------|--|-----------|------------------|----------------------|-------------------------|----|
| Oceanside CA | | | | | | |
| Record ID: | | | | Primary Parcel: | YES | |
| REST Record ID: | DEH1997-LSAM-H37158-001 | | | Primary Address: | YES | |
| ID: | 4354 | | | Address Type: | ALIAS | |
| Object ID: | 4350 | | | Street String: | 400 N CLEVELAND ST | |
| SWRCB Global ID: | T0608160644 | | | Zip Code: | 92054 | |
| Feature ID: | 1473603200 | | | Zip Community: | 92054 | |
| Parcel No: | 147-360-32-00 | | | Jurisdiction: | OCEANSIDE | |
| Case No: | H37158-001 | | | Census Tract: | 184.00 | |
| H No: | H37158 | | | GT Global ID: | T0608160644 | |
| KIVA per Tp per No: | 6SAM H37158 | | | GT RB Case No: | | |
| Status: | | | | GT Status: | Completed - Case Closed | |
| Historical Name: | CLEVELAND ST. HOUSING | | | GT Status Dt: | 10/26/1999 | |
| Record Name: | CLEVELAND ST HOUSING PROJECT | | | GT Status Dt Convrt: | 10/25/1999 09:00PM | |
| Record Status: | Completed | | | GT Case Type: | Cleanup Program Site | |
| Record Type: | | | | GT Lead Agency: | SAN DIEGO COUNTY LOP | |
| Record Alias: | SAM Investigation | | | GT CUF Case: | NO | |
| Date: | | | | GT County: | San Diego | |
| DEH Permit Owner: | | | | GT Longitude: | -117.38263965 | |
| Fire Agency: | OCEANSIDE | | | GT Latitude: | 33.19713915 | |
| Agency Name: | COSD | | | Point X: | 6214989.58991 | |
| Lead Agency: | DEH/SAM | | | Point Y: | 2017136.15994 | |
| Lead Agency Date: | 8/18/1997 | | | Longitude GS84: | -117.3831644 | |
| Lead Agcy Dt Convrt: | 08/17/1997 09:00PM | | | Latitude GS84: | 33.1969782 | |
| Opened Date: | 7/30/1997 | | | ThomasBros Map Gd: | 1086 A 7 | |
| Opened Date Convrt: | 07/29/1997 09:00PM | | | Watershed Basin: | 903.11 | |
| Funding: | V - Private - VAP | | | Water Purveyor: | OCEANSIDE | |
| BOS District: | 5 | | | | | |
| Case Type: | VAP - Voluntary Assistance Program | | | | | |
| REST Record Type: | LUEG-DEH/LWQD/SAM Investigation/NA | | | | | |
| Address: | | | | | | |
| Geo SRC: | Mapped to XY from previous SAM Layer | | | | | |
| Source File: | San Diego Site Assessment and Mitigation Investigation Sites | | | | | |

50

3 of 3

SSE

0.43 /
2,256.2550.23 /
-3CLEVELAND ST HOUSING
PROJECT
400 N CLEVELAND ST
Oceanside CASANDIEGO
SAM

| | | | |
|-----------------------------|------------------------------|-----------------------------|-------------------------|
| Record ID: | DEH1999-LSAM-H37158-002 | Primary Parcel: | YES |
| REST Record ID: | DEH1999-LSAM-H37158-002 | Primary Address: | YES |
| ID: | 4857 | Address Type: | ALIAS |
| Object ID: | 4853 | Street String: | 400 N CLEVELAND ST |
| SWRCB Global ID: | T0607302692 | Zip Code: | 92054 |
| Feature ID: | 1473603200 | Zip Community: | 92054 |
| Parcel No: | 147-360-32-00 | Jurisdiction: | OCEANSIDE |
| Case No: | H37158-002 | Census Tract: | 184.00 |
| H No: | H37158 | GT Global ID: | T0607302692 |
| KIVA per Tp per No: | 6SAM H37158 | GT RB Case No: | 9UT3932 |
| Status: | Completed | GT Status: | Completed - Case Closed |
| Historical Name: | CLEVELAND STREET HOUSING | GT Status Dt: | 10/26/1999 |
| Record Name: | CLEVELAND ST HOUSING PROJECT | GT Status Dt Convrt: | 10/25/1999 09:00PM |
| Record Status: | Completed | GT Case Type: | LUST Cleanup Site |
| Record Type: | SAM Investigation | GT Lead Agency: | SAN DIEGO COUNTY LOP |
| Record Alias: | SAM Investigation | GT CUF Case: | NO |
| Date: | 06/18/1999 | GT County: | San Diego |
| DEH Permit Owner: | | GT Longitude: | -117.38250017 |
| Fire Agency: | OCEANSIDE | GT Latitude: | 33.19697755 |
| Agency Name: | COSD | Point X: | 6214984.56006 |
| Lead Agency: | DEH/SAM | Point Y: | 2017138.6701 |
| Lead Agency Date: | 6/18/1999 | Longitude GS84: | -117.3831644 |
| Lead Agcy Dt Convrt: | 06/17/1999 09:00PM | Latitude GS84: | 33.1969782 |
| Opened Date: | 6/18/1999 | ThomasBros Map Gd: | 1086 A 7 |
| Opened Date Convrt: | 06/17/1999 09:00PM | Watershed Basin: | 903.11 |
| Funding: | F - LOP Federal Fund | Water Purveyor: | OCEANSIDE |

| Map Key | Number of Records | Direction | Distance (mi/ft) | Elev/Diff (ft) | Site | DB |
|--------------------------|-------------------|---|------------------|----------------|------|----|
| BOS District: | 5 | | | | | |
| Case Type: | | LOP - Local Oversight Program | | | | |
| REST Record Type: | | LUEG-DEH/LWQD/SAM Investigation/NA | | | | |
| Address: | | 400 N CLEVELAND ST, OCEANSIDE CA 92054 | | | | |
| Geo SRC: | | Mapped to XY from previous SAM Layer | | | | |
| Source File: | | Citizen Access DEH Site Assessment and Mitigation Investigation Sites; San Diego Site Assessment and Mitigation Investigation Sites | | | | |

| | | | | | | |
|--------------------|--------|-----|--------------------|---------------|--|------------------|
| 51 | 1 of 2 | SSE | 0.43 / 2,281.48 | 50.23 / -3 | OCEANSIDE CITY GARAGE 304 04TH ST OCEANSIDE CA 920542526 | CLEANUP SITES |
|--------------------|--------|-----|--------------------|---------------|--|------------------|

| | | | |
|---------------------------------------|--|------------------------|---------------------|
| Global ID: | T0607300180 | CUF Case: | NO |
| Case Type: | Cleanup Program Site | Begin Date: | 1986-08-20 00:00:00 |
| Status: | Completed - Case Closed | How Discovered: | |
| Status Date: | 1987-02-17 00:00:00 | Stop Method: | |
| RB Case No: | 9UT126 | County: | San Diego |
| LOC Case No: | H20654-001 | Latitude: | 33.1967693 |
| Lead Agency: | SAN DIEGO COUNTY LOP | Longitude: | -117.3825474 |
| Case Worker: | | File Location: | Local Agency |
| Local Agency: | | | |
| Potential Contm of Concrn: | Waste Oil / Motor / Hydraulic / Lubricating | | |
| Potential Media Affected: | Soil | | |
| How Discovered Description: | | | |
| Stop Description: | | | |
| Cal Water Watershed Name: | San Luis Rey - Lower San Luis - Mission (903.11) | | |
| DWR Groundwater Subbasin Name: | | | |
| Site History: | | | |

Status History

| | | | |
|----------------|-------------------------|---------------------|---------------------|
| Status: | Open - Case Begin Date | Status Date: | 1986-08-20 00:00:00 |
| Status: | Completed - Case Closed | Status Date: | 1987-02-17 00:00:00 |

Activities

| | |
|---------------------|---------------------|
| Action Type: | Other |
| Action: | Leak Began |
| Date: | 1986-08-20 00:00:00 |
| Action Type: | Other |
| Action: | Leak Reported |
| Date: | 1986-08-20 00:00:00 |
| Action Type: | Other |
| Action: | Leak Discovery |
| Date: | 1986-08-20 00:00:00 |

| | | | | | | |
|--------------------|--------|-----|--------------------|---------------|--|------|
| 51 | 2 of 2 | SSE | 0.43 / 2,281.48 | 50.23 / -3 | OCEANSIDE CITY GARAGE 304 04TH ST OCEANSIDE CA 920542526 | LUST |
|--------------------|--------|-----|--------------------|---------------|--|------|

| | | | |
|----------------------|-------------------------|------------------------|---------------------|
| Global ID: | T0607300874 | CUF Case: | YES |
| Case Type: | LUST Cleanup Site | Begin Date: | 1988-07-30 00:00:00 |
| Status: | Completed - Case Closed | How Discovered: | |
| Status Date: | 1996-06-03 00:00:00 | Stop Method: | |
| RB Case No: | 9UT2103 | County: | San Diego |
| LOC Case No: | H20654-003 | Latitude: | 33.1967693 |
| Lead Agency: | SAN DIEGO COUNTY LOP | Longitude: | -117.3825474 |
| Case Worker: | | File Location: | Local Agency |
| Local Agency: | | | |

| Map Key | Number of Records | Direction | Distance (mi/ft) | Elev/Diff (ft) | Site | DB |
|---------|-------------------|-----------|------------------|----------------|------|----|
|---------|-------------------|-----------|------------------|----------------|------|----|

Potential Media Of Concern:
 Potential Media Affected:
 How Discovered Description:
 Stop Description:
 Cal Water Watershed Name:
 DWR Groundwater Subbasin Name:
 Site History:

San Luis Rey - Lower San Luis - Mission (903.11)

Status History

| | | | |
|---------|-------------------------|--------------|---------------------|
| Status: | Open - Case Begin Date | Status Date: | 1988-07-30 00:00:00 |
| Status: | Completed - Case Closed | Status Date: | 1996-06-03 00:00:00 |

Activities

Action Type: ENFORCEMENT
 Action: Notice of Responsibility
 Date: 1991-12-19 00:00:00

| | | | | | | |
|--------------------|--------|-----|--------------------|---------------|--|---------------|
| 52 | 1 of 1 | SSE | 0.45 / 2,358.83 | 50.75 / -2 | OCEANSIDE CITY GARAGE 304 04TH ST OCEANSIDE CA 920542526 | CLEANUP SITES |
|--------------------|--------|-----|--------------------|---------------|--|---------------|

| | | | |
|--------------------------------|--|-----------------|---------------------|
| Global ID: | T0608192254 | CUF Case: | NO |
| Case Type: | Cleanup Program Site | Begin Date: | 1988-05-04 00:00:00 |
| Status: | Completed - Case Closed | How Discovered: | |
| Status Date: | 1989-01-11 00:00:00 | Stop Method: | |
| RB Case No: | | County: | San Diego |
| LOC Case No: | H20654-002 | Latitude: | 33.1966094610528 |
| Lead Agency: | SAN DIEGO COUNTY LOP | Longitude: | -117.382307052612 |
| Case Worker: | | File Location: | Local Agency |
| Local Agency: | | | |
| Potential Cntm of Concrn: | | | |
| Potential Media Affected: | | | |
| How Discovered Description: | | | |
| Stop Description: | | | |
| Cal Water Watershed Name: | San Luis Rey - Lower San Luis - Mission (903.11) | | |
| DWR Groundwater Subbasin Name: | | | |
| Site History: | | | |

Status History

| | | | |
|---------|-------------------------|--------------|---------------------|
| Status: | Completed - Case Closed | Status Date: | 1989-01-11 00:00:00 |
| Status: | Open - Case Begin Date | Status Date: | 1988-05-04 00:00:00 |

| | | | | | | |
|--------------------|--------|-----|--------------------|---------------|---|---------------|
| 53 | 1 of 1 | SSE | 0.45 / 2,401.05 | 50.51 / -2 | JENCO INC/MANAGING PARTNER None N CLEVELAND ST OCEANSIDE CA 92054 | CLEANUP SITES |
|--------------------|--------|-----|--------------------|---------------|---|---------------|

| | | | |
|---------------|-------------------------|-----------------|---------------------|
| Global ID: | T0608142404 | CUF Case: | NO |
| Case Type: | Cleanup Program Site | Begin Date: | 1991-11-26 00:00:00 |
| Status: | Completed - Case Closed | How Discovered: | |
| Status Date: | 1992-07-29 00:00:00 | Stop Method: | |
| RB Case No: | | County: | San Diego |
| LOC Case No: | H32117-001 | Latitude: | 33.1965087606182 |
| Lead Agency: | SAN DIEGO COUNTY LOP | Longitude: | -117.382223735216 |
| Case Worker: | | File Location: | Local Agency |
| Local Agency: | | | |

| Map Key | Number of Records | Direction | Distance (mi/ft) | Elev/Diff (ft) | Site | DB |
|---------------------------------------|-------------------|--|------------------|----------------|------|----|
| Potential Cntm of Concrn: | | Diesel | | | | |
| Potential Media Affected: | | Soil | | | | |
| How Discovered Description: | | | | | | |
| Stop Description: | | | | | | |
| Cal Water Watershed Name: | | San Luis Rey - Lower San Luis - Mission (903.11) | | | | |
| DWR Groundwater Subbasin Name: | | | | | | |
| Site History: | | | | | | |

Status History

| | | | |
|----------------|-------------------------|---------------------|---------------------|
| Status: | Open - Case Begin Date | Status Date: | 1991-11-26 00:00:00 |
| Status: | Completed - Case Closed | Status Date: | 1992-07-29 00:00:00 |

Activities

| | |
|---------------------|---------------------|
| Action Type: | Other |
| Action: | Leak Reported |
| Date: | 1991-11-26 00:00:00 |

| | | | | | | |
|--------------------------------|--------|--|--------------------|-----------------|---|---------------------|
| 54 | 1 of 1 | SSE | 0.47 / 2,499.24 | 64.27 / 11 | H & M Military Supplies Inc 301 N Coast Hwy Oceanside CA 92054-2823 | CLEANUP SITES |
| Global ID: | | T10000011777 | | CUF Case: | | NO |
| Case Type: | | Cleanup Program Site | | Begin Date: | | 2018-07-02 00:00:00 |
| Status: | | Open - Active | | How Discovered: | | |
| Status Date: | | 2018-07-02 00:00:00 | | Stop Method: | | |
| RB Case No: | | | | County: | | San Diego |
| LOC Case No: | | DEH2018-LSAM-000498 | | Latitude: | | 33.1968 |
| Lead Agency: | | SAN DIEGO COUNTY LOP | | Longitude: | | -117.38053 |
| Case Worker: | | JC | | File Location: | | |
| Local Agency: | | SAN DIEGO COUNTY LOP | | | | |
| Potential Cntm of Concrn: | | Tetrachloroethylene (PCE), Ethylbenzene, Toluene, Xylene | | | | |
| Potential Media Affected: | | | | | | |
| How Discovered Description: | | | | | | |
| Stop Description: | | | | | | |
| Cal Water Watershed Name: | | San Luis Rey - Lower San Luis - Mission (903.11) | | | | |
| DWR Groundwater Subbasin Name: | | | | | | |
| Site History: | | | | | | |

Status History

| | | | |
|----------------|------------------------|---------------------|---------------------|
| Status: | Open - Case Begin Date | Status Date: | 2018-07-02 00:00:00 |
| Status: | Open - Active | Status Date: | 2018-07-02 00:00:00 |

Activities

| | |
|---------------------|---------------------------|
| Action Type: | ENFORCEMENT |
| Action: | Letter - Notice |
| Date: | 2018-07-03 00:00:00 |
| Action Type: | ENFORCEMENT |
| Action: | Letter - Notice |
| Date: | 2018-07-02 00:00:00 |
| Action Type: | RESPONSE |
| Action: | Phase I Assessment Report |
| Date: | 2018-07-02 00:00:00 |

| Map Key | Number of Records | Direction | Distance (mi/ft) | Elev/Diff (ft) | Site | DB |
|---------|-------------------|-----------|------------------|----------------|------|----|
|---------|-------------------|-----------|------------------|----------------|------|----|

Action Type: ENFORCEMENT
Action: Cost Recovery Agreement / N. of Reimbursement
Date: 2018-07-02 00:00:00

Contacts

| | | | |
|---------------------------|-------------------------|------------------|----------------------------|
| Contact Type: | Local Agency Caseworker | City: | San Diego |
| Contact Name: | JAMES CLAY | Email: | james.clay@sdcounty.ca.gov |
| Organization Name: | SAN DIEGO COUNTY LOP | Phone No: | |
| Address: | P.O. Box 129261 | | |

| | | | | | | |
|--------------------|--------|-----|--------------------|----------------|--|------------|
| 55 | 1 of 2 | ENE | 0.62 / 3,280.99 | 122.81 / 70 | LAUREL ELEMENTARY SCHOOL 1410 LAUREL STREET OCEANSIDE CA 92054 | ENVIROSTOR |
|--------------------|--------|-----|--------------------|----------------|--|------------|

| | | | |
|-----------------------------------|------------------------------------|-----------------------------|--|
| Estor/EPA ID: | 37820014 | County: | SAN DIEGO |
| Facility Type: | SCHOOL | Latitude: | 33.2082792926971 |
| Site Code: | 404369 | Longitude: | -117.374995617436 |
| Program Type 2: | | Acres: | 13.2 ACRES |
| Special Program: | | Office: | SOUTHERN CALIFORNIA SCHOOLS & BROWNFIELDS OUTREACH |
| Nat Priority List: | NO | Census Tract: | 6073018603 |
| Funding: | SCHOOL DISTRICT | Permit Renewal Lead: | |
| Assembly District: | 76 | Project Manager: | |
| Senate District: | 36 | Pub Partici Spec: | |
| School District: | OCEANSIDE UNIFIED SCHOOL DISTRICT | Supervisor: | SHAHIR HADDAD |
| Site Type: | SCHOOL | | |
| Cleanup Status: | NO ACTION REQUIRED AS OF 9/27/2002 | | |
| Clean Up Oversight Agency: | DTSC - LEAD AGENCY | | |
| Cause of Contamination: | EDUCATIONAL SERVICES | | |
| Potential Media Affected: | NO MEDIA AFFECTED | | |
| APN: | 1442600300 | | |
| Potential Contaminants: | | | |

NO CONTAMINANTS FOUND

Site History:

The School District is planning to construct additional permanent classroom structures at the existing site. The existing site contains several permanent and temporary school buildings, playfields, parking areas, utilities and landscaping. The site consists of a large, approximately rectangular parcel bounded by local streets, single residential dwellings, and an undeveloped canyon.

| | |
|--------------------------|---|
| Program Type: | SCHOOL EVALUATION |
| Status: | NO ACTION REQUIRED |
| Cal Enviro Score: | 51-55% |
| Summary Link: | http://www.envirostor.dtsc.ca.gov/public/profile_report?global_id=37820014 |

Completed Activities

| | |
|------------------------|---|
| Date Completed: | 9/27/2002 |
| Area Name: | |
| Sub Area: | |
| Title: | Phase 1 |
| Area Link: | |
| Sub Area Link: | |
| Title Link: | http://www.envirostor.dtsc.ca.gov/public/final_documents2?global_id=37820014&doc_id=6005510 |
| Document Type: | Phase 1 |
| Comments: | |
| Date Completed: | 9/26/2002 |
| Area Name: | |
| Sub Area: | |
| Title: | * Site Visit - Site Inspections/visit |
| Area Link: | |

| Map Key | Number of Records | Direction | Distance (mi/ft) | Elev/Diff (ft) | Site | DB |
|---|-------------------|-----------|--------------------|----------------|--|------------|
| Sub Area Link: Title Link: Document Type: Site Inspections/Visit (Non LUR) Comments: | | | | | | |
| 55 | 2 of 2 | ENE | 0.62 / 3,280.99 | 122.81 / 70 | LAUREL ELEMENTARY SCHOOL 1410 LAUREL STREET OCEANSIDE CA 92054 | SCH |
| Estor/EPA ID: 37820014 Facility Type: SCHOOL Site Code: 404369 Program Type 2: Special Program: Ntl Priority List: NO Funding: SCHOOL DISTRICT Assembly District: 76 Senate District: 36 School District: OCEANSIDE UNIFIED SCHOOL DISTRICT Site Type: SCHOOL Cleanup Status: NO ACTION REQUIRED AS OF 9/27/2002 Clean Up Oversight Agency: DTSC - LEAD AGENCY Cause of Contamination: EDUCATIONAL SERVICES Potential Media Affected: NO MEDIA AFFECTED APN: 1442600300 Potential Cont Of Concern: NO CONTAMINANTS FOUND SITE HISTORY: The School District is planning to construct additional permanent classroom structures at the existing site. The existing site contains several permanent and temporary school buildings, playfields, parking areas, utilities and landscaping. The site consists of a large, approximately rectangular parcel bounded by local streets, single residential dwellings, and an undeveloped canyon. Program Type: SCHOOL EVALUATION Status: NO ACTION REQUIRED Cal Enviro Score: 51-55% Summary Link: http://www.envirostor.dtsc.ca.gov/public/profile_report?global_id=37820014 | | | | | | |
| Completed Activities | | | | | | |
| Date Completed: 9/26/2002 Area Name: Sub Area: Title: * Site Visit - Site Inspections/visit Area Link: Sub Area Link: Title Link: Document Type: Site Inspections/Visit (Non LUR) Comments: | | | | | | |
| Date Completed: 9/27/2002 Area Name: Sub Area: Title: Phase 1 Area Link: Sub Area Link: Title Link: http://www.envirostor.dtsc.ca.gov/public/final_documents2?global_id=37820014&doc_id=6005510 Document Type: Phase 1 Comments: | | | | | | |
| 56 | 1 of 2 | SE | 0.67 / 3,514.83 | 116.47 / 64 | OCEANSIDE HIGH SCHOOL EXPANSION | ENVIROSTOR |

| Map Key | Number of Records | Direction | Distance (mi/ft) | Elev/Diff (ft) | Site | DB |
|---------|-------------------|-----------|------------------|----------------|------|----|
|---------|-------------------|-----------|------------------|----------------|------|----|

**100 SOUTH HORNE STREET
OCEANSIDE CA 92054**

| | | | |
|-----------------------------------|---|-----------------------------|--|
| Estor/EPA ID: | 37820001 | County: | SAN DIEGO |
| Facility Type: | SCHOOL | Latitude: | 33.1972896 |
| Site Code: | 404179 | Longitude: | -117.3750031 |
| Program Type 2: | | Acres: | 3 ACRES |
| Special Program: | | Office: | SOUTHERN CALIFORNIA SCHOOLS & BROWNFIELDS OUTREACH |
| Nat Priority List: | NO | Census Tract: | 6073018400 |
| Funding: | SCHOOL DISTRICT | Permit Renewal Lead: | |
| Assembly District: | 76 | Project Manager: | |
| Senate District: | 36 | Pub Partici Spec: | |
| School District: | OCEANSIDE UNIFIED SCHOOL DISTRICT | Supervisor: | JAVIER HINOJOSA |
| Site Type: | SCHOOL | | |
| Cleanup Status: | NO FURTHER ACTION AS OF 9/26/2001 | | |
| Clean Up Oversight Agency: | DTSC - SITE CLEANUP PROGRAM - LEAD AGENCY | | |
| Cause of Contamination: | EDUCATIONAL SERVICES | | |
| Potential Media Affected: | SOIL, SOIL VAPOR | | |
| APN: | NONE SPECIFIED | | |
| Potential Contaminants: | | | |

NO CONTAMINANTS FOUND

Site History:

The school property occupies 32 acre of land, approximately 3 acres is being proposed for HS expansion. The project area include areas at the school where historically, there has been a woodshop, auto-shop, and paint spray booth.

DTSC approved the PEA Report with a no further action determination.

| | |
|--------------------------|---|
| Program Type: | SCHOOL EVALUATION |
| Status: | NO FURTHER ACTION |
| Cal Enviro Score: | 41-45% |
| Summary Link: | http://www.envirostor.dtsc.ca.gov/public/profile_report?global_id=37820001 |

Completed Activities

| | |
|------------------------|---|
| Date Completed: | 9/26/2001 |
| Area Name: | |
| Sub Area: | |
| Title: | Preliminary Endangerment Assessment Report |
| Area Link: | |
| Sub Area Link: | |
| Title Link: | http://www.envirostor.dtsc.ca.gov/public/final_documents2?global_id=37820001&doc_id=6005433 |
| Document Type: | Preliminary Endangerment Assessment Report |
| Comments: | DTSC approved the PEA Report with a no further action determination. |

| | |
|------------------------|---|
| Date Completed: | 3/29/2001 |
| Area Name: | |
| Sub Area: | |
| Title: | PEA Workplan |
| Area Link: | |
| Sub Area Link: | |
| Title Link: | http://www.envirostor.dtsc.ca.gov/public/final_documents2?global_id=37820001&doc_id=6005436 |
| Document Type: | Preliminary Endangerment Assessment Workplan |
| Comments: | |

| | |
|------------------------|---|
| Date Completed: | 12/11/2000 |
| Area Name: | |
| Sub Area: | |
| Title: | Final Environmental Oversight Agreement Uploaded |
| Area Link: | |
| Sub Area Link: | |
| Title Link: | http://www.envirostor.dtsc.ca.gov/public/final_documents2?global_id=37820001&enforcement_id=60418895 |
| Document Type: | Environmental Oversight Agreement |
| Comments: | |

| Map Key | Number of Records | Direction | Distance (mi/ft) | Elev/Diff (ft) | Site | DB |
|--------------------|-------------------|-----------|--------------------|----------------|--|---------------------|
| 56 | 2 of 2 | SE | 0.67 / 3,514.83 | 116.47 / 64 | OCEANSIDE HIGH SCHOOL EXPANSION 100 SOUTH HORNE STREET OCEANSIDE CA 92054 | SCH |

Estor/EPA ID: 37820001
Facility Type: SCHOOL
Site Code: 404179
Program Type 2:
Special Program:

County: SAN DIEGO
Latitude: 33.1972896
Longitude: -117.3750031
Acres: 3 ACRES
Office: SOUTHERN CALIFORNIA SCHOOLS & BROWNFIELDS OUTREACH
6073018400

Ntl Priority List: NO
Funding: SCHOOL DISTRICT
Assembly District: 76
Senate District: 36
School District: OCEANSIDE UNIFIED SCHOOL DISTRICT

Census Tract:
Permit Renewal Lead:
Project Manager:
Public Partici Spec:
Supervisor: JAVIER HINOJOSA

Site Type: SCHOOL
Cleanup Status: NO FURTHER ACTION AS OF 9/26/2001
Clean Up Oversight Agency: DTSC - SITE CLEANUP PROGRAM - LEAD AGENCY
Cause of Contamination: EDUCATIONAL SERVICES
Potential Media Affected: SOIL, SOIL VAPOR
APN: NONE SPECIFIED
Potential Cont Of Concern:

NO CONTAMINANTS FOUND

SITE HISTORY:

The school property occupies 32 acre of land, approximately 3 acres is being proposed for HS expansion. The project area include areas at the school where historically, there has been a woodshop, auto-shop, and paint spray booth.

DTSC approved the PEA Report with a no further action determination.

Program Type: SCHOOL EVALUATION
Status: NO FURTHER ACTION
Cal Enviro Score: 41-45%
Summary Link: http://www.envirostor.dtsc.ca.gov/public/profile_report?global_id=37820001

Completed Activities

Date Completed: 12/11/2000
Area Name:
Sub Area:
Title: Final Environmental Oversight Agreement Uploaded
Area Link:
Sub Area Link:
Title Link: http://www.envirostor.dtsc.ca.gov/public/final_documents2?global_id=37820001&enforcement_id=60418895
Document Type: Environmental Oversight Agreement
Comments:

Date Completed: 9/26/2001
Area Name:
Sub Area:
Title: Preliminary Endangerment Assessment Report
Area Link:
Sub Area Link:
Title Link: http://www.envirostor.dtsc.ca.gov/public/final_documents2?global_id=37820001&doc_id=6005433
Document Type: Preliminary Endangerment Assessment Report
Comments: DTSC approved the PEA Report with a no further action determination.

Date Completed: 3/29/2001
Area Name:
Sub Area:
Title: PEA Workplan
Area Link:
Sub Area Link:

| Map Key | Number of Records | Direction | Distance (mi/ft) | Elev/Diff (ft) | Site | DB |
|-----------------------|-------------------|---|------------------|----------------|------|----|
| Title Link: | | http://www.envirostor.dtsc.ca.gov/public/final_documents2?global_id=37820001&doc_id=6005436 | | | | |
| Document Type: | | Preliminary Endangerment Assessment Workplan | | | | |
| Comments: | | | | | | |

| | | | | | | |
|--------------------|--------|-----|--------------------|----------------|---|------------|
| 57 | 1 of 2 | ESE | 0.70 / 3,705.00 | 117.52 / 65 | OCEANSIDE HIGH SCHOOL GYM & WOODSHOP SEAGAZE DRIVE/HORNE STREET OCEANSIDE CA 92054 | ENVIROSTOR |
|--------------------|--------|-----|--------------------|----------------|---|------------|

Estor/EPA ID: 37820021
Facility Type: SCHOOL
Site Code: 404464
Program Type 2:
Special Program:

County: SAN DIEGO
Latitude: 33.19876
Longitude: -117.373307
Acres: 32 ACRES
Office: SOUTHERN CALIFORNIA SCHOOLS & BROWNFIELDS OUTREACH
 6073018400

Nat Priority List: NO
Funding: SCHOOL DISTRICT
Assembly District: 76
Senate District: 36
School District: OCEANSIDE UNIFIED SCHOOL DISTRICT
Site Type: SCHOOL
Cleanup Status: NO ACTION REQUIRED AS OF 9/26/2003
Clean Up Oversight Agency: DTSC - LEAD AGENCY
Cause of Contamination: EDUCATIONAL SERVICES
Potential Media Affected: NO MEDIA AFFECTED
APN: NONE SPECIFIED
Potential Contaminants:

LEAD
METHANE

Site History:

Three building additions to school. Old gym to be demolished. 4 samples taken for lead near old gym: 22.6ppm, 35.6ppm, 30.1ppm, 1.17ppm. Land fill 1/8 mile away.

Program Type: SCHOOL EVALUATION
Status: NO ACTION REQUIRED
Cal Enviro Score: 41-45%
Summary Link: http://www.envirostor.dtsc.ca.gov/public/profile_report?global_id=37820021

Completed Activities

Date Completed: 9/26/2003
Area Name:
Sub Area:
Title: Phase 1
Area Link:
Sub Area Link:
Title Link: http://www.envirostor.dtsc.ca.gov/public/final_documents2?global_id=37820021&doc_id=6005532
Document Type: Phase 1
Comments:

| | | | | | | |
|--------------------|--------|-----|--------------------|----------------|---|-----|
| 57 | 2 of 2 | ESE | 0.70 / 3,705.00 | 117.52 / 65 | OCEANSIDE HIGH SCHOOL GYM & WOODSHOP SEAGAZE DRIVE/HORNE STREET OCEANSIDE CA 92054 | SCH |
|--------------------|--------|-----|--------------------|----------------|---|-----|

Estor/EPA ID: 37820021
Facility Type: SCHOOL
Site Code: 404464
Program Type 2:
Special Program:

County: SAN DIEGO
Latitude: 33.19876
Longitude: -117.373307
Acres: 32 ACRES
Office: SOUTHERN CALIFORNIA SCHOOLS & BROWNFIELDS OUTREACH
 6073018400

Ntl Priority List: NO
Funding: SCHOOL DISTRICT
Census Tract:
Permit Renewal Lead:

| Map Key | Number of Records | Direction | Distance (mi/ft) | Elev/Diff (ft) | Site | DB |
|----------------------------|------------------------------------|-----------|------------------|----------------|----------------------|---------------|
| Assembly District: | 76 | | | | Project Manager: | |
| Senate District: | 36 | | | | Public Partici Spec: | |
| School District: | OCEANSIDE UNIFIED SCHOOL DISTRICT | | | | Supervisor: | SHAHIR HADDAD |
| Site Type: | SCHOOL | | | | | |
| Cleanup Status: | NO ACTION REQUIRED AS OF 9/26/2003 | | | | | |
| Clean Up Oversight Agency: | DTSC - LEAD AGENCY | | | | | |
| Cause of Contamination: | EDUCATIONAL SERVICES | | | | | |
| Potential Media Affected: | NO MEDIA AFFECTED | | | | | |
| APN: | NONE SPECIFIED | | | | | |
| Potential Cont Of Concern: | | | | | | |

LEAD
METHANE

SITE HISTORY:

Three building additions to school. Old gym to be demolished. 4 samples taken for lead near old gym: 22.6ppm, 35.6ppm, 30.1ppm, 1.17ppm. Land fill 1/8 mile away.

Program Type: SCHOOL EVALUATION
Status: NO ACTION REQUIRED
Cal Enviro Score: 41-45%
Summary Link: http://www.envirostor.dtsc.ca.gov/public/profile_report?global_id=37820021

Completed Activities

Date Completed: 9/26/2003
Area Name:
Sub Area:
Title: Phase 1
Area Link:
Sub Area Link:
Title Link: http://www.envirostor.dtsc.ca.gov/public/final_documents2?global_id=37820021&doc_id=6005532
Document Type: Phase 1
Comments:

| | | | | | | |
|--------------------|--------|-----|--------------------|---------------|---|------------|
| 58 | 1 of 1 | SSE | 0.72 / 3,827.20 | 51.08 / -2 | ATCHISON, TOPEKA & SANTA FE RR 117 CLEVELAND STREET OCEANSIDE CA 92054 | ENVIROSTOR |
|--------------------|--------|-----|--------------------|---------------|---|------------|

Estor/EPA ID: 37400002
Facility Type: EVALUATION
Site Code:
Program Type 2:
Special Program:
Nat Priority List: NO
Funding: NOT APPLICABLE
Assembly District: 73
Senate District:
School District:
Site Type: EVALUATION
Cleanup Status: REFER: 1248 LOCAL AGENCY AS OF 11/22/2000
Clean Up Oversight Agency: NONE SPECIFIED
Cause of Contamination: NONE SPECIFIED
Potential Media Affected: NONE SPECIFIED
APN: NONE SPECIFIED
Potential Contaminants:

County: SAN DIEGO
Latitude: 33.1931419
Longitude: -117.3795781
Acres: NONE SPECIFIED
Office: CLEANUP CYPRESS
Census Tract: 6073018400
Permit Renewal Lead:
Project Manager:
Pub Partici Spec:
Supervisor:

NONE SPECIFIED

Site History:

Program Type: EVALUATION
Status: REFER: 1248 LOCAL AGENCY
Cal Enviro Score: 41-45%

| Map Key | Number of Records | Direction | Distance (mi/ft) | Elev/Diff (ft) | Site | DB |
|---------|-------------------|-----------|------------------|----------------|------|----|
|---------|-------------------|-----------|------------------|----------------|------|----|

Summary Link: http://www.envirostor.dtsc.ca.gov/public/profile_report?global_id=37400002

Completed Activities

Date Completed: 11/22/2000
Area Name:
Sub Area:
Title: SB 1248
Area Link:
Sub Area Link:
Title Link: http://www.envirostor.dtsc.ca.gov/public/final_documents2?global_id=37400002&doc_id=6019327
Document Type: SB 1248 Notification
Comments: SB 1248 San Diego County

| | | | | | | |
|--------------------|--------|---|--------------------|----------------|---|------------|
| 59 | 1 of 1 | E | 0.88 / 4,630.74 | 141.85 / 89 | TEXACO(FORMER) 1444 MISSION AVENUE OCEANSIDE CA 92054 | ENVIROSTOR |
|--------------------|--------|---|--------------------|----------------|---|------------|

Estor/EPA ID: 37550003
Facility Type: EVALUATION
Site Code:
Program Type 2:
Special Program:
Nat Priority List: NO
Funding: NOT APPLICABLE
Assembly District: 73
Senate District:
School District:
Site Type: EVALUATION
Cleanup Status: REFER: 1248 LOCAL AGENCY AS OF 11/4/2004
Clean Up Oversight Agency: NONE SPECIFIED
Cause of Contamination: NONE SPECIFIED
Potential Media Affected: NONE SPECIFIED
APN: NONE SPECIFIED
Potential Contaminants:

NONE SPECIFIED

Site History:

Program Type: EVALUATION
Status: REFER: 1248 LOCAL AGENCY
Cal Enviro Score: 51-55%
Summary Link: http://www.envirostor.dtsc.ca.gov/public/profile_report?global_id=37550003

| | | | | | | |
|--------------------|--------|---|--------------------|----------------|---|------------|
| 60 | 1 of 1 | E | 0.93 / 4,908.72 | 146.83 / 94 | FLAGS ON MISSION 1547 MISSION AVENUE OCEANSIDE CA 92054 | ENVIROSTOR |
|--------------------|--------|---|--------------------|----------------|---|------------|

Estor/EPA ID: 37000039
Facility Type: EVALUATION
Site Code:
Program Type 2:
Special Program:
Nat Priority List: NO
Funding: NOT APPLICABLE
Assembly District: 73
Senate District:
School District:
Site Type: EVALUATION
Cleanup Status: REFER: 1248 LOCAL AGENCY AS OF 5/31/2001
Clean Up Oversight Agency: NONE SPECIFIED
Cause of Contamination: NONE SPECIFIED
Potential Media Affected: NONE SPECIFIED
APN: NONE SPECIFIED

| Map Key | Number of Records | Direction | Distance (mi/ft) | Elev/Diff (ft) | Site | DB |
|---------|-------------------|-----------|------------------|----------------|------|----|
|---------|-------------------|-----------|------------------|----------------|------|----|

Potential Contaminants:

NONE SPECIFIED

Site History:

Program Type: EVALUATION
Status: REFER: 1248 LOCAL AGENCY
Cal Enviro Score: 71-75%
Summary Link: http://www.envirostor.dtsc.ca.gov/public/profile_report?global_id=37000039

Completed Activities

Date Completed: 5/31/2001
Area Name:
Sub Area:
Title: SB 1248
Area Link:
Sub Area Link:
Title Link: http://www.envirostor.dtsc.ca.gov/public/final_documents2?global_id=37000039&doc_id=6019425
Document Type: SB 1248 Notification
Comments: SB 1248 San Diego County

| | | | | | | |
|--------------------|--------|---|--------------------|---------------|---|-----|
| 61 | 1 of 1 | N | 0.98 / 5,150.54 | 97.76 / 45 | CAMP PENDLETON MARINE CORPS BASE CAMP PENDLETON MARINE BASE CAMP PENDLETON CA 92055 | NPL |
|--------------------|--------|---|--------------------|---------------|---|-----|

| | |
|--|--|
| Site EPA ID: CA2170023533 SEMS ID: 902732 SITS ID: 1128 Region ID: 9 Status: NPL Site Site Score: 33.79 Proposed Date: 07/14/1989 Listing Date: 11/21/1989 Proposed FR Notice: 07/14/1989 (PDF) https://semspub.epa.gov/src/document/11/189650 Final FR Notice: 11/21/1989 (PDF) https://semspub.epa.gov/src/document/11/189634 Deletion FR Notice: Noid FR Notice: Restor FR Notice Jumper PA: Site Has Had A Partial Deletion: No Site Listing Narrative: CA2170023533 (PDF) https://semspub.epa.gov/src/document/09/2400153 Site Progress Profile: Camp Pendleton Marine Corps Base https://cumulis.epa.gov/supercpad/cursites/csitinfo.cfm?id=0902732 Notice of Data Availability: | Deletion Date: NOID Date: Constr Compl No: 0 Constr Compl Dt: FID: 0 County: San Diego Latitude: 33.306669 Longitude: -117.340800 |
|--|--|

Unplottable Summary

Total: 5 Unplottable sites

| DB | Company Name/Site Name | Address | City | Zip | ERIS ID |
|--------------|----------------------------|------------------------------|--------------|-----|-----------|
| HMIRS | | I-5 SOUTHBOUND | OCEANSIDE CA | | 818349752 |
| HMIRS | | I-5 | OCEANSIDE CA | | 818509856 |
| HMIRS | | HWY 76 PACIFIC COAST HIGHWAY | OCEANSIDE CA | | 818367024 |
| SANDIEGO SAM | JENCO INC/MANAGING PARTNER | 0 N CLEVELAND ST | Oceanside CA | | 820130758 |
| SANDIEGO SAM | JENCO INC/MANAGING PARTNER | 0 N CLEVELAND ST | Oceanside CA | | 820131937 |

Unplottable Report

Site:

I-5 SOUTHBOUND OCEANSIDE CA

HMIRS

Incident Cnty:

SAN DIEGO

HMIR Incident Reports

Report No: I-1995020017
Report Type: A hazardous material incident
Date of Incident: 01/25/1995
Time of Incident: 0311
Haz Class Code: 2.2
Hazardous Class: NONFLAMMABLE COMPRESSED GAS
Commodity Short Nm: NITROGEN REFRIGERATED L
Commodity Long Nm: NITROGEN REFRIGERATED LIQUID (CRYOGENIC LIQUID)
Trade Name: NITROGEN
ID No: UN1977
Haz Waste Ind: No
Haz Waste EPA No:
HMIS Tox Inhalation?: No
TIH Hazard Zone:
Qty Released: 4500
Unit of Measure: LGA
What Failed: ;
What Failed Desc: ;
How Failed Code: ;
How Failed Desc: ;
Failure Cause Code: 531; 537
Failure Cause Desc: Rollover Accident; Vehicular Crash or Accident Damage

Ident. Markings:
Cont1 Pkgng Type:
Cont1 Const Mat:
Cont1 Head Type:
Cont1 Pkg Capacity: 7000
C1 Capacity UOM: LGA
Cont1 Pkg Amt:
C1 Pkg Amt UOM:
Cont1 Pkg Number: 1
C1 Pkg NO Failed: 1
Cont1 Pkg Mnfctr: LOX MFG
Cont1 Pkg Mnfcct Dt:
Cont1 Pkg Serial NO: 517433
C1 Pkg Last Test Dt:
C1 Test Const Mat:
C1 Pkg Dsign Pres.:
C1 Dsign Press UOM:
C1 Pkg Shell Thick:
C1 Shell Thick UOM:
C1 Head Thickness:
C1 Head Thick UOM:
C1 Pkg Srvc Pres.:
C1 Srvc Press UOM:
C1 Valve/Device Fail?: No
C1 Device Type:
C1 Device Mnfctr:
C1 Device Model:
NRC No:

Fed DOT Agency Nm:
Fed DOT Report No:
Report Submit Src: Paper
Inc Multiple Rows: No
Inc Non US State:
Mode Transport: Highway
Transport Phase: IN TRANSIT
Incident Occrrnce:
Mat Ship Approval?: No
Mat Ship Approv No:
Undecl Hazmat Ship?: No
Packaging Type: Portable Tank
Packing Group:
Carrier Reporter: LOGISTICS EXPRESS INC.
CR Street Name: 505 5TH AVE FL 26
CR City: NEW YORK
CR State: NY
CR Postal Code: 10017-4910
CR Non US State:
CR Fed DOT ID: 9375
CR Hazmat Reg ID:
CR Country: US

Shipper Name: AIR PRODUCTS AND CHEMICALS INC.
Shipper Street Name: 7201 HAMILTON BLVD
Shipper City: ALLENTOWN
Shipper State: PA
Shipper Postal: 18195-9642
Shipper Non US St:
Shipper Country: US
Shipper Waybill: AIRPRODUCTS02821
Ship Hazmat Reg ID:
Origin City: EL SEGUNDO
Origin State: CALIFORNIA
Origin Postal:
Origin Non US St:
Origin Country: US
Destination City: CARLSBAD
Destination State: CALIFORNIA
Destination Postal:
Destination Non US:
Destination Country: US
Cont2 Package Type:
Cont2 Const Mat:
Cont2 Pkg Capacity:
Cont2 Capacity UOM:
Cont2 Pkg Amount:
Cont2 Pkg Amt UOM:
Cont2 Pkg No:
Cont2 Pkg No Failed:

RAM Pkg Category:**Haz NonHosp Public:** 0

RAM Pkg Cert.: FALSE
RAM Pkg Cert. NBR:
RAM Nuclide S:
RAM Transport Index:
RAM UOM:
RAM Activity Rpted:
RAM UOM Rpted:
RAM Activity:
RAM Activity UOM:
RAM Mat Safety:
Spillage Result: Yes
Fire Result: No
Explosion Result: No
Water Sewer Result: No
Gas Dispersion: Yes
Environment Damage: No
No Release Result: No
Fire EMS Report: No
Fire EMS EMS Report:
Police Report: No
Police Report No:
In House Cleanup: No
Other Cleanup: No
Damage > 500: Yes
Material Loss: 300
Carrier Damage: 80000
Property Damage: 0
Response Cost: 0
Remediation Cost: 0
Damage Old Form: 0
Total Damages Amt: 80300
Hazmat Fatality: No
Haz Fatal Employees: 0
Haz Fatal Respndrs: 0
Haz Fatal Gen Public: 0
Tot Hazmat Fatalities: 0
Non Hazmat Fatality: No
Non Hazmat Fatafs: 0
Hazmat Injury: No
Haz Hospital Empl: 0
Haz Hospital Resp: 0
Haz Hosp Gen Public: 0
Haz Hosp Old Form: 0
Total Haz Hosp Inj: 0
Haz Non Hosp Empl: 0
Haz Non Hosp Resp: 0
Description of Events:

Haz NonHosp Old: 0
Tot Haz Non Hosp Inj: 0
Total Hazmat Injuries: 0
Evacuation Indicator: No
Public Evacuated: 0
Employees Evac: 0
Total Evacuated: 0
Total Evacuation Hrs: 0
Major Artery Closed: No
Mjr Artery Hrs Closed: 0
Material Involved: Yes
Estimated Speed: 55
Weather Conditions:
Vehicle Overturn: No
Vehicle Left Roadway: No
Passenger Aircraft: No
Cargo Baggage:
Ship Non Transport: No
Ship Air First Flight: No
Ship Air Subflight: No
Ship Init Transport: No
Ship Phase Transfer: No
Contact Name: C H CONKLIN
Contact Title: SAFETY DIRECTOR
Contact Business:
Contact Street:
Contact City:
Contact State:
Contact Postal:
Contact Non US St:
Contact Country: US
Inc. Report Prepared:
HMIS Serious Incidnt: Yes
HMIS Serious Fatality: No
HMIS Serious Injury: No
HMIS Flight Plan: No
HMIS Serious Evacs: No
HMIS Major Artery: No
HMIS Bulk Release: Yes
HMIS Marine Pollutnt: No
HMIS Radioactive: No
HMIS Gen Pkg Type: OHMIR.Ref_Container.descr_txt
HMIS Container Code: TANK TRK
HMIS Container Desc: Tank truck tank mounted on truck chassis
HMIS Bulk Incident: Yes
Undeclared Shipment: No

OUR LOGEX DRIVER WAS TRAVELLING SOUTHBOUND ON I-5 NEAR OCEANSIDE CALIFORNIA. THE DRIVER DRIFTED OFF THE RIGHT SIDE OF THE HIGHWAY ONTO THE BERM HE QUICKLY STEERED LEFT OVER CORRECTED LOST CONTROL AND ROLLED ONTO THE LEFT SIDE OF THE VEHICLE. IN ORDER TO UPRIGHT THE VEHICLE IT WAS NECESSARY TO RELEASE THE TOTAL LOAD OF LIQUID NITROGEN INTO THE ATMOSPHERE. THE RELEASE WAS COMPLETED UNDER CONTROLLED CONDITIONS WITH CONSENT AND COOPERATION OF THE FIRE CHIEF AND CALIFORNIA HIGHWAY PATROL.

Recommend Actions Taken:

Site:
I-5 OCEANSIDE CA

HMIRS

Incident Cnty: SAN DIEGO

HMIR Incident Reports

Report No: I-2001080445
Report Type: A hazardous material incident
Date of Incident: 07/20/2001
Time of Incident: 0700
Haz Class Code: 8
Hazardous Class: CORROSIVE MATERIAL
Commodity Short Nm: CORROSIVE LIQUID BASIC
Commodity Long Nm: CORROSIVE LIQUID BASIC INORGANIC

Fed DOT Agency Nm:
Fed DOT Report No:
Report Submit Src: Paper
Inc Multiple Rows: No
Inc Non US State:
Mode Transport: Highway
Transport Phase: IN TRANSIT
Incident Occrrnce:

| | | | |
|-------------------------------|-------------------------|-------------------------------|------------------------------|
| Trade Name: | N.O.S. | Mat Ship Approval?: | No |
| ID No: | UN3266 | Mat Ship Approv No: | |
| Haz Waste Ind: | No | Undecl Hazmat Ship?: | No |
| Haz Waste EPA No: | | Packaging Type: | Non-Bulk |
| HMIS Tox Inhalation?: | No | Packing Group: | |
| TIH Hazard Zone: | | Carrier Reporter: | XPO ENTERPRISE SERVICES INC. |
| Qty Released: | 10 | CR Street Name: | 4965 CONVOY ST |
| Unit of Measure: | LGA | CR City: | SAN DIEGO |
| What Failed: | | CR State: | CA |
| What Failed Desc: | | CR Postal Code: | 92111-1600 |
| How Failed Code: | 305 | CR Non US State: | |
| How Failed Desc: | Crushed | CR Fed DOT ID: | 838885 |
| Failure Cause Code: | | CR Hazmat Reg ID: | |
| Failure Cause Desc: | | CR Country: | US |
| Ident. Markings: | | Shipper Name: | DIVERSEY INC. |
| Cont1 Pkging Type: | | Shipper Street Name: | 2415 CASCADE POINTE BLVD |
| Cont1 Const Mat: | | Shipper City: | CHARLOTTE |
| Cont1 Head Type: | | Shipper State: | NC |
| Cont1 Pkg Capacity: | 3.13 | Shipper Postal: | 28208-6899 |
| C1 Capacity UOM: | LGA | Shipper Non US St: | |
| Cont1 Pkg Amt: | | Shipper Country: | US |
| C1 Pkg Amt UOM: | | Shipper Waybill: | 212-390474 |
| Cont1 Pkg Number: | 14 | Ship Hazmat Reg ID: | |
| C1 Pkg NO Failed: | 4 | Origin City: | MADERA |
| Cont1 Pkg Mnfctr: | NOT REPORTED BY CARRIER | Origin State: | CALIFORNIA |
| Cont1 Pkg Mnfc Dt: | | Origin Postal: | 93637 |
| Cont1 Pkg Serial NO: | | Origin Non US St: | |
| C1 Pkg Last Test Dt: | | Origin Country: | US |
| C1 Test Const Mat: | | Destination City: | SAN DIEGO |
| C1 Pkg Dsign Pres.: | | Destination State: | CALIFORNIA |
| C1 Dsign Press UOM: | | Destination Postal: | 92123 |
| C1 Pkg Shell Thick: | | Destination Non US: | |
| C1 Shell Thick UOM: | | Destination Country: | US |
| C1 Head Thickness: | | Cont2 Package Type: | |
| C1 Head Thick UOM: | | Cont2 Const Mat: | |
| C1 Pkg Srvc Pres.: | | Cont2 Pkg Capacity: | |
| C1 Srvc Press UOM: | | Cont2 Capacity UOM: | |
| C1 Valve/Device Fail?: | No | Cont2 Pkg Amount: | |
| C1 Device Type: | | Cont2 Pkg Amt UOM: | |
| C1 Device Mnfctr: | | Cont2 Pkg No: | |
| C1 Device Model: | | Cont2 Pkg No Failed: | |
| NRC No: | 573686 | | |
| RAM Pkg Category: | | Haz NonHosp Public: | 0 |
| RAM Pkg Cert.: | FALSE | Haz NonHosp Old: | 0 |
| RAM Pkg Cert. NBR: | | Tot Haz Non Hosp Inj: | 0 |
| RAM Nuclide S: | | Total Hazmat Injuries: | 0 |
| RAM Transport Index: | | Evacuation Indicator: | No |
| RAM UOM: | | Public Evacuated: | 0 |
| RAM Activity Rpted: | | Employees Evac: | 0 |
| RAM UOM Rpted: | | Total Evacuated: | 0 |
| RAM Activity: | | Total Evacuation Hrs: | 0 |
| RAM Activity UOM: | | Major Artery Closed: | No |
| RAM Mat Safety: | | Mjr Artery Hrs Closed: | 0 |
| Spillage Result: | Yes | Material Involved: | No |
| Fire Result: | No | Estimated Speed: | 60 |
| Explosion Result: | No | Weather Conditions: | |
| Water Sewer Result: | No | Vehicle Overturn: | No |
| Gas Dispersion: | No | Vehicle Left Roadway: | No |
| Environment Damage: | No | Passenger Aircraft: | No |
| No Release Result: | No | Cargo Baggage: | |
| Fire EMS Report: | No | Ship Non Transport: | No |
| Fire EMS EMS Report: | | Ship Air First Flight: | No |
| Police Report: | No | Ship Air Subflight: | No |
| Police Report No: | | Ship Init Transport: | No |
| In House Cleanup: | No | Ship Phase Transfer: | No |
| Other Cleanup: | No | Contact Name: | TIM TUERK |
| Damage > 500: | No | Contact Title: | SVC CTR MGR |
| Material Loss: | 10 | Contact Business: | |
| Carrier Damage: | 0 | Contact Street: | |

| | | | |
|---------------------------------|--|-------------------------------|--|
| Property Damage: | 0 | Contact City: | |
| Response Cost: | 0 | Contact State: | |
| Remediation Cost: | 0 | Contact Postal: | |
| Damage Old Form: | 0 | Contact Non US St: | |
| Total Damages Amt: | 10 | Contact Country: | US |
| Hazmat Fatality: | No | Inc. Report Prepared: | |
| Haz Fatal Employees: | 0 | HMIS Serious Incidnt: | No |
| Haz Fatal Respntrs: | 0 | HMIS Serious Fatality: | No |
| Haz Fatal Gen Public: | 0 | HMIS Serious Injury: | No |
| Tot Hazmat Fatalities: | 0 | HMIS Flight Plan: | No |
| Non Hazmat Fatality: | No | HMIS Serious Evacs: | No |
| Non Hazmat Fatals: | 0 | HMIS Major Artery: | No |
| Hazmat Injury: | No | HMIS Bulk Release: | No |
| Haz Hospital Empl: | 0 | HMIS Marine Pollutnt: | No |
| Haz Hospital Resp: | 0 | HMIS Radioactive: | No |
| Haz Hosp Gen Public: | 0 | HMIS Gen Pkg Type: | OHMIR.Ref_Container.descr_txt |
| Haz Hosp Old Form: | 0 | HMIS Container Code: | CONT PLS |
| Total Haz Hosp Inj: | 0 | HMIS Container Desc: | Plastic container no capacity or description given |
| Haz Non Hosp Empl: | 0 | HMIS Bulk Incident: | No |
| Haz Non Hosp Resp: | 0 | Undeclared Shipment: | No |
| Description of Events: | DRIVER STOPPED TO CHECK LOAD NOTICED LEAK AT THIS LINEHAUL WAS CALLED AND TOOK OVER SITUATION FROM THAT POINT CONSOLIDATED WASTE WAS CALLED TO CLEAN UP DAMAGER (2) PAILS. | | |
| Recommend Actions Taken: | | | |

Site: HWY 76 PACIFIC COAST HIGHWAY OCEANSIDE CA HMIRS

Incident Cnty: SAN DIEGO

HMIR Incident Reports

| | | | |
|------------------------------|--|-----------------------------|---------------------------|
| Report No: | I-1998010830 | Fed DOT Agency Nm: | |
| Report Type: | A hazardous material incident | Fed DOT Report No: | |
| Date of Incident: | 12/27/1997 | Report Submit Src: | Paper |
| Time of Incident: | 2350 | Inc Multiple Rows: | No |
| Haz Class Code: | 3 | Inc Non US State: | |
| Hazardous Class: | FLAMMABLE - COMBUSTIBLE LIQUID | Mode Transport: | Highway |
| Commodity Short Nm: | GASOLINE INCLUDES GASOLI | Transport Phase: | IN TRANSIT |
| Commodity Long Nm: | GASOLINE INCLUDES GASOLINE MIXED WITH ETHYL ALCOHOL WITH NOT MORE THAN 10% ALCOHOL | Incident Occrrnce: | |
| Trade Name: | E-10 UNLEADED AND E-10 PREMIUM | Mat Ship Approval?: | No |
| ID No: | UN1203 | Mat Ship Approv No: | |
| Haz Waste Ind: | No | Undecl Hazmat Ship?: | No |
| Haz Waste EPA No: | | Packaging Type: | Portable Tank |
| HMIS Tox Inhalation?: | No | Packing Group: | |
| TIH Hazard Zone: | | Carrier Reporter: | SOUTHERN COUNTIES OIL CO. |
| Qty Released: | 550 | CR Street Name: | 1903 DURFEE AVE |
| Unit of Measure: | LGA | CR City: | SOUTH EL MONTE |
| What Failed: | : | CR State: | CA |
| What Failed Desc: | : | CR Postal Code: | 91733-3710 |
| How Failed Code: | : | CR Non US State: | |
| How Failed Desc: | : | CR Fed DOT ID: | 671383 |
| Failure Cause Code: | 531; 537 | CR Hazmat Reg ID: | |
| Failure Cause Desc: | Rollover Accident; Vehicular Crash or Accident Damage | CR Country: | US |
| Ident. Markings: | | Shipper Name: | SOUTHERN COUNTIES OIL CO. |
| Cont1 Pkging Type: | | Shipper Street Name: | 1903 DURFEE AVE |
| Cont1 Const Mat: | | Shipper City: | SOUTH EL MONTE |
| Cont1 Head Type: | | Shipper State: | CA |
| Cont1 Pkg Capacity: | 2000 | Shipper Postal: | 91733-3710 |
| C1 Capacity UOM: | LGA | Shipper Non US St: | |
| Cont1 Pkg Amt: | | Shipper Country: | US |
| C1 Pkg Amt UOM: | | Shipper Waybill: | 18353 |
| Cont1 Pkg Number: | 1 | Ship Hazmat Reg ID: | |
| C1 Pkg NO Failed: | 1 | Origin City: | LONG BEACH |
| Cont1 Pkg Mnfctr: | WELD-IT INC | Origin State: | CALIFORNIA |
| Cont1 Pkg Mnfc Dt: | | Origin Postal: | 90813 |

Cont1 Pkg Serial NO: 11082-B
C1 Pkg Last Test Dt: 7/21/1997 12:00:00 AM
C1 Test Const Mat:
C1 Pkg Dsign Pres.:
C1 Dsign Press UOM:
C1 Pkg Shell Thick:
C1 Shell Thick UOM:
C1 Head Thickness:
C1 Head Thick UOM:
C1 Pkg Srvc Pres.:
C1 Srvc Press UOM:
C1 Valve/Device Fail?: No
C1 Device Type:
C1 Device Mnfr:
C1 Device Model:
NRC No: 417339

RAM Pkg Category:
RAM Pkg Cert.: FALSE
RAM Pkg Cert. NBR:
RAM Nuclide S:
RAM Transport Index:
RAM UOM:
RAM Activity Rpted:
RAM UOM Rpted:
RAM Activity:
RAM Activity UOM:
RAM Mat Safety:
Spillage Result: Yes
Fire Result: No
Explosion Result: No
Water Sewer Result: No
Gas Dispersion: No
Environment Damage: No
No Release Result: No
Fire EMS Report: No
Fire EMS EMS Report:
Police Report: No
Police Report No:
In House Cleanup: No
Other Cleanup: No
Damage > 500: Yes
Material Loss: 400
Carrier Damage: 7000
Property Damage: 0
Response Cost: 0
Remediation Cost: 6663
Damage Old Form: 2000
Total Damages Amt: 16063
Hazmat Fatality: No
Haz Fatal Employees: 0
Haz Fatal Respnrs: 0
Haz Fatal Gen Public: 0
Tot Hazmat Fatalities: 0
Non Hazmat Fatality: No
Non Hazmat Fatais: 0
Hazmat Injury: No
Haz Hospital Empl: 0
Haz Hospital Resp: 0
Haz Hosp Gen Public: 0
Haz Hosp Old Form: 0
Total Haz Hosp Inj: 0
Haz Non Hosp Empl: 0
Haz Non Hosp Resp: 0
Description of Events:

Origin Non US St:
Origin Country: US
Destination City: OCEANSIDE
Destination State: CALIFORNIA
Destination Postal: 92054
Destination Non US:
Destination Country: US
Cont2 Package Type:
Cont2 Const Mat:
Cont2 Pkg Capacity:
Cont2 Capacity UOM:
Cont2 Pkg Amount:
Cont2 Pkg Amt UOM:
Cont2 Pkg No:
Cont2 Pkg No Failed:

Haz NonHosp Public: 0
Haz NonHosp Old: 0
Tot Haz Non Hosp Inj: 0
Total Hazmat Injuries: 0
Evacuation Indicator: No
Public Evacuated: 0
Employees Evac: 0
Total Evacuated: 0
Total Evacuation Hrs: 0
Major Artery Closed: No
Mjr Artery Hrs Closed: 0
Material Involved: Yes
Estimated Speed: 40
Weather Conditions:
Vehicle Overturn: No
Vehicle Left Roadway: No
Passenger Aircraft: No
Cargo Baggage:
Ship Non Transport: No
Ship Air First Flight: No
Ship Air Subflight: No
Ship Init Transport: No
Ship Phase Transfer: No
Contact Name: BRIAN DECKER
Contact Title: PROJECT MANAGER
Contact Business:
Contact Street:
Contact City:
Contact State:
Contact Postal:
Contact Non US St:
Contact Country: US
Inc. Report Prepared:
HMIS Serious Incidnt: Yes
HMIS Serious Fatality: No
HMIS Serious Injury: No
HMIS Flight Plan: No
HMIS Serious Evacs: No
HMIS Major Artery: No
HMIS Bulk Release: Yes
HMIS Marine Pollutnt: No
HMIS Radioactive: No
HMIS Gen Pkg Type: OHMIR.Ref_Container.descr_txt
HMIS Container Code: TANK TRK
HMIS Container Desc: Tank truck tank mounted on truck chassis
HMIS Bulk Incident: Yes
Undeclared Shipment: No

APPROACHING A GREEN LIGHT FOR A LEFT TURN ONTO 5 FWY NORTH BOUND ON RAMP. THE RETAIN OF PRODUCT IN C-1 THE FIRST COMPARTMENT ON THE TRAILER SURGED OVER TO RIGHT SIDE. TO PREVENT A FUTURE INCIDENT SLOWER SPEED.

Recommend Actions Taken:

Site: JENCO INC/MANAGING PARTNER

SANDIEGO SAM

0 N CLEVELAND ST Oceanside CA

| | | | |
|----------------------------|--|---------------------------|-------------------------|
| Record ID: | | Primary Parcel: | YES |
| REST Record ID: | DEH1997-LSAM-H32117-002 | Primary Address: | YES |
| ID: | 4336 | Address Type: | ALIAS |
| Object ID: | 4332 | Street String: | 0 N CLEVELAND ST |
| SWRCB Global ID: | T0608185877 | Zip Code: | 92054 |
| Feature ID: | 1471601801 | Zip Community: | 92054 |
| Parcel No: | 147-160-18-01 | Jurisdiction: | OCEANSIDE |
| Case No: | H32117-002 | Census Tract: | 184.00 |
| H No: | H32117 | GT Global ID: | T0608185877 |
| KIVA per Tp per No: | 6SAM H32117 | GT RB Case No: | |
| Status: | | GT Status: | Completed - Case Closed |
| Historical Name: | FORMER CHEVRON/OCEANSIDE LAND | GT Status Dt: | 7/17/2013 |
| Record Name: | JENCO INC/MANAGING PARTNER | GT Status Dt Conv: | 07/16/2013 09:00PM |
| Record Status: | Completed | GT Case Type: | Cleanup Program Site |
| Record Type: | | GT Lead Agency: | SAN DIEGO COUNTY LOP |
| Record Alias: | SAM Investigation | GT CUF Case: | NO |
| Date: | | GT County: | San Diego |
| DEH Permit Owner: | | GT Longitude: | -117.3832837 |
| Fire Agency: | OCEANSIDE | GT Latitude: | 33.1975858 |
| Agency Name: | COSD | Point X: | 6214582.07006 |
| Lead Agency: | DEH/SAM | Point Y: | 2017846.41016 |
| Lead Agency Date: | 6/19/1997 | Longitude GS84: | -117.3847815 |
| Lead Agcy Dt Conv: | 06/18/1997 09:00PM | Latitude GS84: | 33.1988192 |
| Opened Date: | 6/19/1997 | ThomasBros Map Gd: | 1085 J 7 |
| Opened Date Conv: | 06/18/1997 09:00PM | Watershed Basin: | 903.11 |
| Funding: | XV - Non-Billable VAP | Water Purveyor: | OCEANSIDE |
| BOS District: | 5 | | |
| Case Type: | VAP - Voluntary Assistance Program | | |
| REST Record Type: | LUEG-DEH/LWQD/SAM Investigation/NA | | |
| Address: | | | |
| Geo SRC: | Mapped to XY from previous SAM Layer | | |
| Source File: | San Diego Site Assessment and Mitigation Investigation Sites | | |

Site: JENCO INC/MANAGING PARTNER
0 N CLEVELAND ST Oceanside CA

SANDIEGO SAM

| | | | |
|----------------------------|--------------------------------------|---------------------------|-------------------------|
| Record ID: | | Primary Parcel: | YES |
| REST Record ID: | DEH1991-LSAM-H32117-001 | Primary Address: | YES |
| ID: | 2534 | Address Type: | ALIAS |
| Object ID: | 2532 | Street String: | 0 N CLEVELAND ST |
| SWRCB Global ID: | T0608142404 | Zip Code: | 92054 |
| Feature ID: | 1471601801 | Zip Community: | 92054 |
| Parcel No: | 147-160-18-01 | Jurisdiction: | OCEANSIDE |
| Case No: | H32117-001 | Census Tract: | 184.00 |
| H No: | H32117 | GT Global ID: | T0608142404 |
| KIVA per Tp per No: | 6SAM H32117 | GT RB Case No: | |
| Status: | | GT Status: | Completed - Case Closed |
| Historical Name: | CHEVRON BULK STORAGE YARD | GT Status Dt: | 7/29/1992 |
| Record Name: | JENCO INC/MANAGING PARTNER | GT Status Dt Conv: | 07/28/1992 09:00PM |
| Record Status: | Completed | GT Case Type: | Cleanup Program Site |
| Record Type: | | GT Lead Agency: | SAN DIEGO COUNTY LOP |
| Record Alias: | SAM Investigation | GT CUF Case: | NO |
| Date: | | GT County: | San Diego |
| DEH Permit Owner: | | GT Longitude: | -117.38222374 |
| Fire Agency: | OCEANSIDE | GT Latitude: | 33.19650876 |
| Agency Name: | COSD | Point X: | 6214576.30005 |
| Lead Agency: | DEH/SAM | Point Y: | 2017852.19 |
| Lead Agency Date: | 11/26/1991 | Longitude GS84: | -117.3847815 |
| Lead Agcy Dt Conv: | 11/25/1991 09:00PM | Latitude GS84: | 33.1988192 |
| Opened Date: | 11/26/1991 | ThomasBros Map Gd: | 1085 J 7 |
| Opened Date Conv: | 11/25/1991 09:00PM | Watershed Basin: | 903.11 |
| Funding: | V - Private - VAP | Water Purveyor: | OCEANSIDE |
| BOS District: | 5 | | |
| Case Type: | VAP - Voluntary Assistance Program | | |
| REST Record Type: | LUEG-DEH/LWQD/SAM Investigation/NA | | |
| Address: | | | |
| Geo SRC: | Mapped to XY from previous SAM Layer | | |

DRAFT

Appendix: Database Descriptions

Environmental Risk Information Services (ERIS) can search the following databases. The extent of historical information varies with each database and current information is determined by what is publicly available to ERIS at the time of update. ERIS updates databases as set out in ASTM Standard E1527-13, Section 8.1.8 Sources of Standard Source Information:

"Government information from nongovernmental sources may be considered current if the source updates the information at least every 90 days, or, for information that is updated less frequently than quarterly by the government agency, within 90 days of the date the government agency makes the information available to the public."

Standard Environmental Record Sources

Federal

National Priority List:

NPL

National Priorities List (Superfund)-NPL: EPA's (United States Environmental Protection Agency) list of the most serious uncontrolled or abandoned hazardous waste sites identified for possible long-term remedial action under the Superfund program. The NPL, which EPA is required to update at least once a year, is based primarily on the score a site receives from EPA's Hazard Ranking System. A site must be on the NPL to receive money from the Superfund Trust Fund for remedial action.

Government Publication Date: Jul 3, 2018

National Priority List - Proposed:

PROPOSED NPL

Includes sites proposed (by the EPA, the state, or concerned citizens) for addition to the NPL due to contamination by hazardous waste and identified by the Environmental Protection Agency (EPA) as a candidate for cleanup because it poses a risk to human health and/or the environment.

Government Publication Date: Jul 3, 2018

Deleted NPL:

DELETED NPL

The National Oil and Hazardous Substances Pollution Contingency Plan (NCP) establishes the criteria that the EPA uses to delete sites from the NPL. In accordance with 40 CFR 300.425.(e), sites may be deleted from the NPL where no further response is appropriate.

Government Publication Date: Jul 3, 2018

SEMS List 8R Active Site Inventory:

SEMS

The Superfund Program has deployed the Superfund Enterprise Management System (SEMS), which integrates multiple legacy systems into a comprehensive tracking and reporting tool. This inventory contains active sites evaluated by the Superfund program that are either proposed to be or are on the National Priorities List (NPL) as well as sites that are in the screening and assessment phase for possible inclusion on the NPL. The Active Site Inventory Report displays site and location information at active SEMS sites. An active site is one at which site assessment, removal, remedial, enforcement, cost recovery, or oversight activities are being planned or conducted.

Government Publication Date: Apr 11, 2018

SEMS List 8R Archive Sites:

SEMS ARCHIVE

The Superfund Enterprise Management System (SEMS) Archived Site Inventory displays site and location information at sites archived from SEMS. An archived site is one at which EPA has determined that assessment has been completed and no further remedial action is planned under the Superfund program at this time.

Government Publication Date: Apr 11, 2018

Inventory of Open Dumps, June 1985:

ODI

The Resource Conservation and Recovery Act (RCRA) provides for publication of an inventory of open dumps. The Act defines "open dumps" as facilities which do not comply with EPA's "Criteria for Classification of Solid Waste Disposal Facilities and Practices" (40 CFR 257).

Government Publication Date: Jun 1985

Comprehensive Environmental Response, Compensation and Liability Information System -

CERCLIS

CERCLIS:

Superfund is a program administered by the United States Environmental Protection Agency (EPA) to locate, investigate, and clean up the worst hazardous waste sites throughout the United States. CERCLIS is a database of potential and confirmed hazardous waste sites at which the EPA Superfund program has some involvement. It contains sites that are either proposed to be or are on the National Priorities List (NPL) as well as sites that are in the screening and assessment phase for possible inclusion on the NPL. The EPA administers the Superfund program in cooperation with individual states and tribal governments; this database is made available by the EPA.

Government Publication Date: Oct 25, 2013

EPA Report on the Status of Open Dumps on Indian Lands:

IODI

Public Law 103-399, The Indian Lands Open Dump Cleanup Act of 1994, enacted October 22, 1994, identified congressional concerns that solid waste open dump sites located on American Indian or Alaska Native (AI/AN) lands threaten the health and safety of residents of those lands and contiguous areas. The purpose of the Act is to identify the location of open dumps on Indian lands, assess the relative health and environment hazards posed by those sites, and provide financial and technical assistance to Indian tribal governments to close such dumps in compliance with Federal standards and regulations or standards promulgated by Indian Tribal governments or Alaska Native entities.

Government Publication Date: Dec 31, 1998

CERCLIS - No Further Remedial Action Planned:

CERCLIS NFRAP

An archived site is one at which EPA has determined that assessment has been completed and no further remedial action is planned under the Superfund program at this time. The Archive designation means that, to the best of EPA's knowledge, assessment at a site has been completed and that EPA has determined no further steps will be taken to list this site on the National Priorities List (NPL). This decision does not necessarily mean that there is no hazard associated with a given site; it only means that, based upon available information, the location is not judged to be a potential NPL site.

Government Publication Date: Oct 25, 2013

CERCLIS Liens:

CERCLIS LIENS

A Federal Superfund lien exists at any property where EPA has incurred Superfund costs to address contamination ("Superfund site") and has provided notice of liability to the property owner. A Federal CERCLA ("Superfund") lien can exist by operation of law at any site or property at which EPA has spent Superfund monies. This database is made available by the United States Environmental Protection Agency (EPA).

Government Publication Date: Jan 30, 2014

RCRA CORRACTS-Corrective Action:

RCRA CORRACTS

RCRA Info is EPA's comprehensive information system, providing access to data supporting the Resource Conservation and Recovery Act (RCRA) of 1976 and the Hazardous and Solid Waste Amendments (HSWA) of 1984. At these sites, the Corrective Action Program ensures that cleanups occur. EPA and state regulators work with facilities and communities to design remedies based on the contamination, geology, and anticipated use unique to each site.

Government Publication Date: Apr 12, 2018

RCRA non-CORRACTS TSD Facilities:

RCRA TSD

RCRA Info is EPA's comprehensive information system, providing access to data supporting the Resource Conservation and Recovery Act (RCRA) of 1976 and the Hazardous and Solid Waste Amendments (HSWA) of 1984. This database includes Non-Corrective Action sites listed as treatment, storage and/or disposal facilities of hazardous waste as defined by the Resource Conservation and Recovery Act (RCRA).

Government Publication Date: Apr 12, 2018

RCRA Generator List:

RCRA LQG

RCRA Info is EPA's comprehensive information system, providing access to data supporting the Resource Conservation and Recovery Act (RCRA) of 1976 and the Hazardous and Solid Waste Amendments (HSWA) of 1984. RCRA Info replaces the data recording and reporting abilities of the Resource Conservation and Recovery Information System (RCRIS) and the Biennial Reporting System (BRS). A hazardous waste generator is any person or site whose processes and actions create hazardous waste (see 40 CFR 260.10). Large Quantity Generators (LQGs) generate 1,000 kilograms per month or more of hazardous waste or more than one kilogram per month of acutely hazardous waste.

Government Publication Date: Apr 12, 2018

RCRA Small Quantity Generators List:

RCRA SQG

RCRA Info is the EPA's comprehensive information system, providing access to data supporting the Resource Conservation and Recovery Act (RCRA) of 1976 and the Hazardous and Solid Waste Amendments (HSWA) of 1984. RCRA Info replaces the data recording and reporting abilities of the Resource Conservation and Recovery Information System (RCRIS) and the Biennial Reporting System (BRS). A hazardous waste generator is any person or site whose processes and actions create hazardous waste (see 40 CFR 260.10). Small Quantity Generators (SQGs) generate more than 100 kilograms, but less than 1,000 kilograms, of hazardous waste per month.

Government Publication Date: Apr 12, 2018

RCRA Conditionally Exempt Small Quantity Generators List:

RCRA CESQG

RCRA Info is the EPA's comprehensive information system, providing access to data supporting the Resource Conservation and Recovery Act (RCRA) of 1976 and the Hazardous and Solid Waste Amendments (HSWA) of 1984. RCRA Info replaces the data recording and reporting abilities of the Resource Conservation and Recovery Information System (RCRIS) and the Biennial Reporting System (BRS). A hazardous waste generator is any person or site whose processes and actions create hazardous waste (see 40 CFR 260.10). Conditionally Exempt Small Quantity Generators (CESQG) generate 100 kilograms or less per month of hazardous waste or one kilogram or less per month of acutely hazardous waste.

Government Publication Date: Apr 12, 2018

RCRA Non-Generators:

RCRA NON GEN

RCRA Info is EPA's comprehensive information system, providing access to data supporting the Resource Conservation and Recovery Act (RCRA) of 1976 and the Hazardous and Solid Waste Amendments (HSWA) of 1984. RCRA Info replaces the data recording and reporting abilities of the Resource Conservation and Recovery Information System (RCRIS) and the Biennial Reporting System (BRS). A hazardous waste generator is any person or site whose processes and actions create hazardous waste (see 40 CFR 260.10). Non-Generators do not presently generate hazardous waste.

Government Publication Date: Apr 12, 2018

Federal Engineering Controls-ECs:

FED ENG

Engineering controls (ECs) encompass a variety of engineered and constructed physical barriers (e.g., soil capping, sub-surface venting systems, mitigation barriers, fences) to contain and/or prevent exposure to contamination on a property. This database is made available by the United States Environmental Protection Agency (EPA).

Government Publication Date: Jan 20, 2016

Federal Institutional Controls- ICs:

FED INST

Institutional controls are non-engineered instruments, such as administrative and legal controls, that help minimize the potential for human exposure to contamination and/or protect the integrity of the remedy. Although it is EPA's (United States Environmental Protection Agency) expectation that treatment or engineering controls will be used to address principal threat wastes and that groundwater will be returned to its beneficial use whenever practicable, ICs play an important role in site remedies because they reduce exposure to contamination by limiting land or resource use and guide human behavior at a site.

Government Publication Date: Jan 20, 2016

Emergency Response Notification System:

ERNS 1982 TO 1986

Database of oil and hazardous substances spill reports controlled by the National Response Center. The primary function of the National Response Center is to serve as the sole national point of contact for reporting oil, chemical, radiological, biological, and etiological discharges into the environment anywhere in the United States and its territories.

Government Publication Date: 1982-1986

Emergency Response Notification System:

ERNS 1987 TO 1989

Database of oil and hazardous substances spill reports controlled by the National Response Center. The primary function of the National Response Center is to serve as the sole national point of contact for reporting oil, chemical, radiological, biological, and etiological discharges into the environment anywhere in the United States and its territories.

Government Publication Date: 1987-1989

Emergency Response Notification System:

ERNS

Database of oil and hazardous substances spill reports controlled by the National Response Center. The primary function of the National Response Center is to serve as the sole national point of contact for reporting oil, chemical, radiological, biological, and etiological discharges into the environment anywhere in the United States and its territories. This database is made available by the United States Environmental Protection Agency (EPA).

Government Publication Date: Feb 8, 2017

The Assessment, Cleanup and Redevelopment Exchange System (ACRES) Brownfield Database:

FED BROWNFIELDS

Brownfields are real property, the expansion, redevelopment, or reuse of which may be complicated by the presence or potential presence of a hazardous substance, pollutant, or contaminant. Cleaning up and reinvesting in these properties protects the environment, reduces blight, and takes development pressures off greenspaces and working lands. This database is made available by the United States Environmental Protection Agency (EPA).

Government Publication Date: Feb 20, 2018

FEMA Underground Storage Tank Listing:

FEMA UST

The Federal Emergency Management Agency (FEMA) of the Department of Homeland Security maintains a list of FEMA owned underground storage tanks.

Government Publication Date: Dec 31, 2017

LIEN on Property:

SEMS LIEN

The EPA Superfund Enterprise Management System (SEMS) provides LIEN information on properties under the EPA Superfund Program.

Government Publication Date: Apr 11, 2018

Superfund Decision Documents:

SUPERFUND ROD

This database contains a listing of decision documents for Superfund sites. Decision documents serve to provide the reasoning for the choice of (or) changes to a Superfund Site cleanup plan. The decision documents include Records of Decision (ROD), ROD Amendments, Explanations of Significant Differences (ESD), along with other associated memos and files. This information is maintained and made available by the US EPA (Environmental Protection Agency).

Government Publication Date: Apr 11, 2018

State**State Response Sites:**

RESPONSE

A list of identified confirmed release sites where the Department of Toxic Substances Control (DTSC) is involved in remediation, either in a lead or oversight capacity. These confirmed release sites are generally high-priority and high potential risk. This database is state equivalent NPL.

Government Publication Date: Apr 18, 2018

EnviroStor Database:

ENVIROSTOR

The EnviroStor Data Management System is made available by the Department of Toxic Substances Control (DTSC). Includes Corrective Action sites, Tiered Permit sites, Historical Sites and Evaluation/Investigation sites. This database is state equivalent CERCLIS.

Government Publication Date: Feb 26, 2018

Delisted State Response Sites:

DELISTED ENVS

Sites removed from the list of State Response Sites made available by the EnviroStor Data Management System, Department of Toxic Substances Control (DTSC).

Government Publication Date: Apr 18, 2018

Solid Waste Information System (SWIS):

SWF/LF

The Solid Waste Information System (SWIS) database made available by the Department of Resources Recycling and Recovery (CalRecycle) contains information on solid waste facilities, operations, and disposal sites throughout the State of California. The types of facilities found in this database include landfills, transfer stations, material recovery facilities, composting sites, transformation facilities, waste tire sites, and closed disposal sites.

Government Publication Date: May 7, 2018

EnviroStor Hazardous Waste Facilities:

HWP

A list of hazardous waste facilities including permitted, post-closure and historical facilities found in the Department of Toxic Substances Control (DTSC) EnviroStor database.

Government Publication Date: May 31, 2018

Sites Listed in the Solid Waste Assessment Test (SWAT) Program Report:

SWAT

In a 1993 Memorandum of Understanding, the State Water Resources Control Board (SWRCB) agreed to submit a comprehensive report on the Solid Waste Assessment Test (SWAT) Program to the California Integrated Waste Management Board (CIWMB). This report summarizes the work completed to date on the SWAT Program, and addresses both the impacts that leakage from solid waste disposal sites (SWDS) may have upon waters of the State and the actions taken to address such leakage.

Government Publication Date: Dec 31, 1995

Land Disposal Sites:

LDS

Land Disposal Sites in GeoTracker, the State Water Resources Control Board (SWRCB)'s data management system. The Land Disposal program regulates of waste discharge to land for treatment, storage and disposal in waste management units. Waste management units include waste piles, surface impoundments, and landfills.

Government Publication Date: Jul 19, 2018

Leaking Underground Fuel Tank Reports:

LUST

List of Leaking Underground Storage Tanks within the Cleanup Sites data in GeoTracker database. GeoTracker is the State Water Resources Control Board's (SWRCB) data management system for managing sites that impact groundwater, especially those that require groundwater cleanup (Underground Storage Tanks, Department of Defense and Site Cleanup Program) as well as permitted facilities such as operating Underground Storage Tanks. The Leak Prevention Program that overlooks LUST sites is the SWRCB in California's Environmental Protection Agency.

Delisted Leaking Storage Tanks:

DELISTED LST

List of Leaking Underground Storage Tanks (LUST) cleanup sites removed from GeoTracker, the State Water Resources Control Board (SWRCB)'s database system, as well as sites removed from the SWRCB's list of UST Case closures.

Government Publication Date: Jul 19, 2018

Solid Waste Disposal Sites with Waste Constituents Above Hazardous Waste Levels:

SWRCB SWF

This is a list of solid waste disposal sites identified by California State Water Resources Control Board with waste constituents above hazardous waste levels outside the waste management unit.

Government Publication Date: Sep 20, 2006

Permitted Underground Storage Tank (UST) in GeoTracker:

UST

List of Permitted Underground Storage Tank (UST) sites made available by the State Water Resources Control Board (SWRCB) in California's Environmental Protection Agency (EPA).

Government Publication Date: Jul 1, 2018

Proposed Closure of Underground Storage Tank Cases:

UST CLOSURE

List of UST cases that are being considered for closure by either the California Environmental Protection Agency, State Water Resources Control Board or the Executive Director that have been posted for a 60-day public comment period.

Government Publication Date: Jul 19, 2018

Historical Hazardous Substance Storage Information Database:

HHSS

The Historical Hazardous Substance Storage database contains information collected in the 1980s from facilities that stored hazardous substances. The information was originally collected on paper forms, was later transferred to microfiche, and recently indexed as a searchable database. When using this database, please be aware that it is based upon self-reported information submitted by facilities which has not been independently verified. It is unlikely that every facility responded to the survey and the database should not be expected to be a complete inventory of all facilities that were operating at that time. This database is maintained by the California State Water Resources Control Board's (SWRCB) Geotracker.

Government Publication Date: Aug 27, 2015

Aboveground Storage Tanks:

AST

A statewide list from 2009 of aboveground storage tanks (ASTs) made available by the Cal FIRE Office of the State Fire Marshal (OSFM). This list is no longer maintained or updated by the Cal FIRE OSFM.

Government Publication Date: Aug 31, 2009

Delisted Storage Tanks:

DELISTED TNK

This database contains a list of storage tank sites that were removed by the State Water Resources Control Board (SWRCB) in California's Environmental Protection Agency (EPA) and the Cal FIRE Office of State Fire Marshal (OSFM).

Government Publication Date: Jul 01, 2018

California Environmental Reporting System (CERS) Tanks:

CERS TANK

List of sites in the California Environmental Protection Agency (CalEPA) Regulated Site Portal which fall under the Aboveground Petroleum Storage and Underground Storage Tank regulatory programs. The CalEPA oversees the statewide implementation of the Unified Program which applies regulatory standards to protect Californians from hazardous waste and materials.

Government Publication Date: Mar 22, 2018

Site Mitigation and Brownfields Reuse Program Facility Sites with Land Use Restrictions:

LUR

The Department of Toxic Substances Control (DTSC) Site Mitigation and Brownfields Reuse Program (SMBRP) list includes sites cleaned up under the program's oversight and generally does not include current or former hazardous waste facilities that required a hazardous waste facility permit. The list represents land use restrictions that are active. Some sites have multiple land use restrictions.

Government Publication Date: Apr 18, 2018

Hazardous Waste Management Program Facility Sites with Deed / Land Use Restrictions:

HLUR

The Department of Toxic Substances Control (DTSC) Hazardous Waste Management Program (HWMP) has developed a list of current or former hazardous waste facilities that have a recorded land use restriction at the local county recorder's office. The land use restrictions on this list were required by the DTSC HWMP as a result of the presence of hazardous substances that remain on site after the facility (or part of the facility) has been closed or cleaned up. The types of land use restriction include deed notice, deed restriction, or a land use restriction that binds current and future owners.

Deed Restrictions and Land Use Restrictions:

[DEED](#)

List of Deed Restrictions, Land Use Restrictions and Covenants in GeoTracker made available by the State Water Resources Control Board (SWRCB) in California's Environmental Protection Agency. A deed restriction (land use covenant) may be required to facilitate the remediation of past environmental contamination and to protect human health and the environment by reducing the risk of exposure to residual hazardous materials.

Government Publication Date: Jan 11, 2018

Voluntary Cleanup Program:

[VCP](#)

List of sites in the Voluntary Cleanup Program made available by the Department of Toxic Substances and Control (DTSC). The Voluntary Cleanup Program was designed to respond to lower priority sites. Under the Voluntary Cleanup Program, DTSC enters site-specific agreements with project proponents for DTSC oversight of site assessment, investigation, and/or removal or remediation activities, and the project proponents agree to pay DTSC's reasonable costs for those services.

Government Publication Date: Feb 26, 2018

GeoTracker Cleanup Sites Data:

[CLEANUP SITES](#)

A list of cleanup sites in the state of California made available by The State Water Resources Control Board (SWRCB) of the California Environmental Protection Agency (EPA). SWRCB tracks leaking underground storage tank cleanups as well as other water board cleanups.

Government Publication Date: Jul 6, 2018

Delisted California Environmental Reporting System (CERS) Tanks:

[DELISTED CTNK](#)

This database contains a list of Aboveground Petroleum Storage and Underground Storage Tank sites that were removed from in the California Environmental Protection Agency (CalEPA) Regulated Site Portal.

Government Publication Date: Mar 22, 2018

Historical Hazardous Substance Storage Container Information - Facility Summary:

[HIST TANK](#)

The State Water Resources Control Board maintained the Hazardous Substance Storage Containers listing and inventory in the 1980s. This facility summary lists historic tank sites where the following container types were present: farm motor vehicle fuel tanks; waste tanks; sumps; pits, ponds, lagoons, and others; and all other product tanks. This set, published in May 1988, lists facility and owner information, as well as the number of containers. This data is historic and will not be updated.

Government Publication Date: May 27, 1988

Tribal

Leaking Underground Storage Tanks (LUSTs) on Indian Lands:

[INDIAN LUST](#)

LUSTs on Tribal/Indian Lands in Region 9, which includes California.

Government Publication Date: Dec 31, 2017

Underground Storage Tanks (USTs) on Indian Lands:

[INDIAN UST](#)

USTs on Tribal/Indian Lands in Region 9, which includes California.

Government Publication Date: Dec 31, 2017

Delisted Tribal Leaking Storage Tanks:

[DELISTED ILST](#)

Leaking Underground Storage Tank facilities which have been removed from the Regional Tribal LUST lists made available by the EPA.

Government Publication Date: Oct 14, 2017

Delisted Tribal Underground Storage Tanks:

[DELISTED IUST](#)

Underground Storage Tank facilities which have been removed from the Regional Tribal UST lists made available by the EPA.

Government Publication Date: Oct 14, 2017

County

Alameda County - Union City USTs:

[UNION UST](#)

A list of Underground Storage Tanks (USTs) in the city of Union in Alameda County. This data is made available by the Environmental Programs Division of Economic & Community Development, Union City.

Delisted County Records:

[DELISTED COUNTY](#)

Records removed from county or CUPA databases. Records may be removed from the county lists made available by the respective county departments because they are inactive, or because they have been deemed to be below reportable thresholds.

Government Publication Date: Jul 25, 2018

Kern County AST List:

[KERN AST](#)

A list of aboveground storage tanks in the county of Kern. This list is made available by Kern County Public Health Services Department.

Government Publication Date: Jun 15, 2018

San Diego County Hazardous Materials Management Division Database:

[SANDIEGO HAZ](#)

A list of facilities with Unified Program Facility Permit in San Diego County. This list has been made available by County of San Diego Environmental Health.

Government Publication Date: Apr 24, 2018

San Diego County Site Assessment and Mitigation Investigation Sites:

[SANDIEGO SAM](#)

List of sites which have undergone a Site Assessment and Mitigation investigation. This list is made available by the County of San Diego Department of Environmental Health.

Government Publication Date: May 29, 2018

San Diego County Solid Waste Facility List:

[SANDIEGO SWF](#)

A list of open and closed Solid Waste Facilities in the County of San Diego. The list is made available by San Diego County Department of Environmental Health.

Government Publication Date: Jun 5, 2018

San Diego County UST List:

[SANDIEGO UST](#)

A list of registered Underground Storage Tanks in the County of San Diego. The list is made available by the San Diego County Hazardous Materials Division.

Government Publication Date: May 25, 2018

San Diego County Local Oversight Program List:

[SAN DIEGO LOP](#)

A list of Underground Storage Tank (UST) release sites in the County of San Diego. This list is made available by San Diego County Department of Environmental Health.

Government Publication Date: Jun 11, 2018

Santa Clara County - Sunnyvale City CUPA List:

[SUNNYVALE CUPA](#)

A list of facilities associated with various Certified Unified Program Agency (CUPA) programs in Sunnyvale City, Santa Clara County. This list is made available by the Fire Prevention & Hazardous Materials division of the Sunnyvale Department of Public Safety.

Government Publication Date: Jun 14, 2018

Additional Environmental Record Sources

Federal

Facility Registry Service/Facility Index:

[FINDS/FRS](#)

The US Environmental Protection Agency (EPA)'s Facility Registry System (FRS) is a centrally managed database that identifies facilities, sites or places subject to environmental regulations or of environmental interest. FRS creates high-quality, accurate, and authoritative facility identification records through rigorous verification and management procedures that incorporate information from program national systems, state master facility records, data collected from EPA's Central Data Exchange registrations and data management personnel.

Government Publication Date: Apr 17, 2018

Toxics Release Inventory (TRI) Program:

[TRIS](#)

The EPA's Toxics Release Inventory (TRI) is a database containing data on disposal or other releases of over 650 toxic chemicals from thousands of U.S. facilities and information about how facilities manage those chemicals through recycling, energy recovery, and treatment. One of TRI's primary purposes is to inform communities about toxic chemical releases to the environment.

Government Publication Date: Dec 31, 2016

Hazardous Materials Information Reporting System:

HMIRS

US DOT - Department of Transportation Pipeline and Hazardous Materials Safety Administration (PHMSA) Incidents Reports Database taken from Hazmat Intelligence Portal, U.S. Department of Transportation.

Government Publication Date: Sep 11, 2017

National Clandestine Drug Labs:

NCDL

The U.S. Department of Justice ("the Department") provides this data as a public service. It contains addresses of some locations where law enforcement agencies reported they found chemicals or other items that indicated the presence of either clandestine drug laboratories or dumpsites. In most cases, the source of the entries is not the Department, and the Department has not verified the entry and does not guarantee its accuracy.

Government Publication Date: Dec 21, 2017

Toxic Substances Control Act:

TSCA

The Environmental Protection Agency (EPA) is amending the Toxic Substances Control Act (TSCA) section 8(a) Inventory Update Reporting (IUR) rule and changing its name to the Chemical Data Reporting (CDR) rule.

The CDR enables EPA to collect and publish information on the manufacturing, processing, and use of commercial chemical substances and mixtures (referred to hereafter as chemical substances) on the TSCA Chemical Substance Inventory (TSCA Inventory). This includes current information on chemical substance production volumes, manufacturing sites, and how the chemical substances are used. This information helps the Agency determine whether people or the environment are potentially exposed to reported chemical substances. EPA publishes submitted CDR data that is not Confidential Business Information (CBI).

Government Publication Date: Jun 30, 2017

Hist TSCA:

HIST TSCA

The Environmental Protection Agency (EPA) is amending the Toxic Substances Control Act (TSCA) section 8(a) Inventory Update Reporting (IUR) rule and changing its name to the Chemical Data Reporting (CDR) rule.

The 2006 IUR data summary report includes information about chemicals manufactured or imported in quantities of 25,000 pounds or more at a single site during calendar year 2005. In addition to the basic manufacturing information collected in previous reporting cycles, the 2006 cycle is the first time EPA collected information to characterize exposure during manufacturing, processing and use of organic chemicals. The 2006 cycle also is the first time manufacturers of inorganic chemicals were required to report basic manufacturing information.

Government Publication Date: Dec 31, 2006

FTTS Administrative Case Listing:

FTTS ADMIN

An administrative case listing from the Federal Insecticide, Fungicide, & Rodenticide Act (FIFRA) and Toxic Substances Control Act (TSCA), together known as FTTS. This database was obtained from the Environmental Protection Agency's (EPA) National Compliance Database (NCDB). The FTTS and NCDB was shut down in 2006.

Government Publication Date: Jan 19, 2007

FTTS Inspection Case Listing:

FTTS INSP

An inspection case listing from the Federal Insecticide, Fungicide, & Rodenticide Act (FIFRA) and Toxic Substances Control Act (TSCA), together known as FTTS. This database was obtained from the Environmental Protection Agency's (EPA) National Compliance Database (NCDB). The FTTS and NCDB was shut down in 2006.

Government Publication Date: Jan 19, 2007

Potentially Responsible Parties List:

PRP

Early in the cleanup process, the Environmental Protection Agency (EPA) conducts a search to find the potentially responsible parties (PRPs). EPA looks for evidence to determine liability by matching wastes found at the site with parties that may have contributed wastes to the site.

Government Publication Date: Oct 10, 2017

State Coalition for Remediation of Drycleaners Listing:

SCRD DRYCLEANER

The State Coalition for Remediation of Drycleaners (SCRD) was established in 1998, with support from the U.S. Environmental Protection Agency (EPA) Office of Superfund Remediation and Technology Innovation. Coalition members are states with mandated programs and funding for drycleaner site remediation. Current members are Alabama, Connecticut, Florida, Illinois, Kansas, Minnesota, Missouri, North Carolina, Oregon, South Carolina, Tennessee, Texas, and Wisconsin.

Government Publication Date: Nov 08, 2017

Integrated Compliance Information System (ICIS):

ICIS

The Integrated Compliance Information System (ICIS) is a system that provides information for the Federal Enforcement and Compliance (FE&C) and the National Pollutant Discharge Elimination System (NPDES) programs. The FE&C component supports the Environmental Protection Agency's (EPA) Civil Enforcement and Compliance program activities. These activities include Compliance Assistance, Compliance Monitoring and Enforcement. The NPDES program supports tracking of NPDES permits, limits, discharge monitoring data and other program reports.

Government Publication Date: Nov 18, 2016

Drycleaner Facilities:

FED DRYCLEANERS

A list of drycleaner facilities from the Integrated Compliance Information System (ICIS). The Environmental Protection Agency (EPA) tracks facilities that possess NAIC and SIC codes that classify businesses as drycleaner establishments.

Government Publication Date: Sep 14, 2016

Delisted Drycleaner Facilities:

DELISTED FED DRY

List of sites removed from the list of Drycleaner Facilities (sites in the EPA's Integrated Compliance Information System (ICIS) with NAIC or SIC codes identifying the business as a drycleaner establishment).

Government Publication Date: Sep 14, 2016

Formerly Used Defense Sites:

FUDS

Formerly Used Defense Sites (FUDS) are properties that were formerly owned by, leased to, or otherwise possessed by and under the jurisdiction of the Secretary of Defense prior to October 1986, where the Department of Defense (DoD) is responsible for an environmental restoration. This list is published by the U.S. Army Corps of Engineers.

Government Publication Date: Nov 22, 2016

Material Licensing Tracking System (MLTS):

MLTS

A list of sites that store radioactive material subject to the Nuclear Regulatory Commission (NRC) licensing requirements. This list is maintained by the NRC. As of September 2016, the NRC no longer releases location information for sites. Site locations were last received in July 2016.

Government Publication Date: Jun 30, 2017

Historic Material Licensing Tracking System (MLTS) sites:

HIST MLTS

A historic list of sites that have inactive licenses and/or removed from the Material Licensing Tracking System (MLTS). In some cases, a site is removed from the MLTS when the state becomes an "Agreement State". An Agreement State is a State that has signed an agreement with the Nuclear Regulatory Commission (NRC) authorizing the State to regulate certain uses of radioactive materials within the State.

Government Publication Date: Jan 31, 2010

Mines Master Index File:

MINES

The Master Index File (MIF) contains mine identification numbers issued by the Department of Labor Mine Safety and Health Administration (MSHA) for mines active or opened since 1971. Note that addresses may or may not correspond with the physical location of the mine itself.

Government Publication Date: Jan 30, 2018

Alternative Fueling Stations:

ALT FUELS

List of alternative fueling stations made available by the US Department of Energy's Office of Energy Efficiency & Renewable Energy. Includes Biodiesel stations, Ethanol (E85) stations, Liquefied Petroleum Gas (Propane) stations, Ethanol (E85) stations, Natural Gas stations, Hydrogen stations, and Electric Vehicle Supply Equipment (EVSE). The National Renewable Energy Laboratory (NREL) obtains information about new stations from trade media, Clean Cities coordinators, a Submit New Station form on the Station Locator website, and through collaborating with infrastructure equipment and fuel providers, original equipment manufacturers (OEMs), and industry groups.

Government Publication Date: Apr 25, 2018

Registered Pesticide Establishments:

SSTS

List of active EPA-registered foreign and domestic pesticide-producing and device-producing establishments based on data from the Section Seven Tracking System (SSTS). The Federal Insecticide, Fungicide, and Rodenticide Act (FIFRA) Section 7 requires that facilities producing pesticides, active ingredients, or devices be registered. The list of establishments is made available by the EPA.

Government Publication Date: Mar 1, 2018

Polychlorinated Biphenyl (PCB) Notifiers:

PCB

Facilities included in the national list of facilities that have notified the United States Environmental Protection Agency (EPA) of Polychlorinated Biphenyl (PCB) activities. Any company or person storing, transporting or disposing of PCBs or conducting PCB research and development must notify the EPA and receive an identification number.

Government Publication Date: Nov 30, 2017

State

EnviroStor Inspection, Compliance, and Enforcement:

INSP COMP ENF

A list of permitted facilities with inspections and enforcements tracked in the Department of Toxic Substance Control (DTSC) EnviroStor.

Government Publication Date: May 28, 2018

Clandestine Drug Lab Sites:

CDL

The Department of Toxic Substances Control (DTSC) maintains a listing of drug lab sites. DTSC is responsible for removal and disposal of hazardous substances discovered by law enforcement officials while investigating illegal/ clandestine drug laboratories.

Government Publication Date: Dec 31, 2017

School Property Evaluation Program Sites:

SCH

A list of sites registered with The Department of Toxic Substances Control (DTSC) School Property Evaluation and Cleanup (SPEC) Division. SPEC is responsible for assessing, investigating and cleaning up proposed school sites. The Division ensures that selected properties are free of contamination or, if the properties were previously contaminated, that they have been cleaned up to a level that protects the students and staff who will occupy the new school.

Government Publication Date: Feb 26, 2018

California Hazardous Material Incident Report System (CHMIRS):

CHMIRS

A list of reported hazardous material incidents, spills, and releases from the California Hazardous Material Incident Report System (CHMIRS). This list has been made available by the California Office of Emergency Services (OES).

Government Publication Date: Jun 19, 2018

Hazardous Waste Manifest Data:

HAZNET

A list of hazardous waste manifests received each year by Department of Toxic Substances Control (DTSC). The volume of manifests is typically 900,000 - 1,000,000 annually, representing approximately 450,000 - 500,000 shipments.

Government Publication Date: Oct 24, 2016

Hazardous Waste and Substances Site List - Site Cleanup:

HWSS CLEANUP

The Hazardous Waste and Substances Sites (Cortese) List is a planning document used by the State, local agencies and developers to comply with the California Environmental Quality Act requirements in providing information about the location of hazardous materials release sites. This list is published by California Department of Toxic Substance Control.

Government Publication Date: Feb 1, 2018

List of Hazardous Waste Facilities Subject to Corrective Action:

DTSC HWF

This is a list of hazardous waste facilities identified in Health and Safety Code (HSC) § 25187.5. These facilities are those where Department of Toxic Substances Control (DTSC) has taken or contracted for corrective action because a facility owner/operator has failed to comply with a date for taking corrective action in an order issued under HSC § 25187, or because DTSC determined that immediate corrective action was necessary to abate an imminent or substantial endangerment.

Government Publication Date: Jul 18, 2016

Historical Hazardous Waste Manifest Data:

HIST MANIFEST

A list of historic hazardous waste manifests received by the Department of Toxic Substances Control (DTSC) from year the 1980 to 1992. The volume of manifests is typically 900,000 - 1,000,000 annually, representing approximately 450,000 - 500,000 shipments.

Government Publication Date: Dec 31, 1992

Historical California Hazardous Material Incident Report System (CHMIRS):

HIST CHMIRS

A list of reported hazardous material incidents, spills, and releases from the California Hazardous Material Incident Report System (CHMIRS) prior to 1993. This list has been made available by the California Office of Emergency Services (OES).

Government Publication Date: Jan 1, 1993

Historical Cortese List:

HIST CORTESE

List of sites which were once included on the Cortese list. The Hazardous Waste and Substances Sites (Cortese) List is a planning document used by the State, local agencies and developers to comply with the California Environmental Quality Act requirements for providing information about the location of hazardous sites.

Government Publication Date: Nov 13, 2008

Delisted Environmental Reporting System (CERS) Hazardous Waste Sites:[DELISTED HAZ](#)

This database contains a list of sites that were removed from the California Environmental Protection Agency (CalEPA) in the following regulatory programs: Hazardous Chemical Management, Hazardous Waste Onsite Treatment, Household Hazardous Waste Collection, Hazardous Waste Generator, RCRA LQ HW Generator.

Government Publication Date: Mar 22, 2018

Cease and Desist Orders and Cleanup and Abatement Orders:[CDO/CAO](#)

The California Environment Protection Agency "Cortese List" of active Cease and Desist Orders (CDO) and Cleanup and Abatement Orders (CAO). This list contains many CDOs and CAOs that do NOT concern the discharge of wastes that are hazardous materials. Many of the listed orders concern, as examples, discharges of domestic sewage, food processing wastes, or sediment that do not contain hazardous materials, but the Water Boards' database does not distinguish between these types of orders.

Government Publication Date: Feb 16, 2012

Drycleaner Facilities:[DRYCLEANERS](#)

A list of drycleaner related facilities that have EPA ID numbers. These are facilities with certain SIC codes: power laundries, family and commercial, linen supply, commercial laundry, dry cleaning and pressing machines - Coin Operated Laundry and Dry Cleaning. This is provided by the Department of Toxic Substance Control.

Government Publication Date: Jun 21, 2018

Delisted Drycleaners:[DELISTED DRYC](#)

Sites removed from the list of drycleaner related facilities that have EPA ID numbers, made available by the California Department of Toxic Substance Control.

Government Publication Date: Jun 21, 2018

Waste Discharge Requirements:[WASTE DISCHG](#)

List of sites in California State Water Resources Control Board (SWRCB) Waste Discharge Requirements (WDRs) Program in California, made available by the SWRCB via GeoTracker. The WDR program regulates point discharges that are exempt pursuant to Subsection 20090 of Title 27 and not subject to the Federal Water Pollution Control Act. The scope of the WDRs Program also includes the discharge of wastes classified as inert, pursuant to section 20230 of Title 27.

Government Publication Date: May 30, 2018

Toxic Pollutant Emissions Facilities:[EMISSIONS](#)

A list of criteria and toxic pollutant emissions data for facilities in California made available by the California Environmental Protection Agency - Air Resources Board (ARB). Risk data may be based on previous inventory submittals. The toxics data are submitted to the ARB by the local air districts as requirement of the Air Toxics "Hot Spots" Program. This program requires emission inventory updates every four years.

Government Publication Date: Dec 31, 2016

California Environmental Reporting System (CERS) Hazardous Waste Sites:[CERS HAZ](#)

List of sites in the California Environmental Protection Agency (CalEPA) Regulated Site Portal which fall under the following regulatory programs: Hazardous Chemical Management, Hazardous Waste Onsite Treatment, Household Hazardous Waste Collection, Hazardous Waste Generator, RCRA LQ HW Generator. The CalEPA oversees the statewide implementation of the Unified Program which applies regulatory standards to protect Californians from hazardous waste and materials.

Government Publication Date: Mar 22, 2018

Tribal

No Tribal additional environmental record sources available for this State.

County

No County additional environmental databases were selected to be included in the search.

Definitions

Database Descriptions: This section provides a detailed explanation for each database including: source, information available, time coverage, and acronyms used. They are listed in alphabetic order.

Detail Report: This is the section of the report which provides the most detail for each individual record. Records are summarized by location, starting with the project property followed by records in closest proximity.

Distance: The distance value is the distance between plotted points, not necessarily the distance between the sites' boundaries. All values are an approximation.

Direction: The direction value is the compass direction of the site in respect to the project property and/or center point of the report.

Elevation: The elevation value is taken from the location at which the records for the site address have been plotted. All values are an approximation. Source: Google Elevation API.

Executive Summary: This portion of the report is divided into 3 sections:

'Report Summary'- Displays a chart indicating how many records fall on the project property and, within the report search radii.

'Site Report Summary'-Project Property'- This section lists all the records which fall on the project property. For more details, see the 'Detail Report' section.

'Site Report Summary-Surrounding Properties'- This section summarizes all records on adjacent properties, listing them in order of proximity from the project property. For more details, see the 'Detail Report' section.

Map Key: The map key number is assigned according to closest proximity from the project property. Map Key numbers always start at #1. The project property will always have a map key of '1' if records are available. If there is a number in brackets beside the main number, this will indicate the number of records on that specific property. If there is no number in brackets, there is only one record for that property.

The symbol and colour used indicates 'elevation': the red inverted triangle will dictate 'ERIS Sites with Lower Elevation', the yellow triangle will dictate 'ERIS Sites with Higher Elevation' and the orange square will dictate 'ERIS Sites with Same Elevation.'

Unplottables: These are records that could not be mapped due to various reasons, including limited geographic information. These records may or may not be in your study area, and are included as reference.



Property Information

Order Number: 20180730239p
Date Completed: July 30, 2018
Project Number: 12107.001
Project Property: North Coast Highway Apartments
1009 North Coast Highway Oceanside CA 92054
Coordinates:
Latitude: 33.20336
Longitude: -117.385271
UTM Northing: 3673897.97635 Meters
UTM Easting: 464092.237912 Meters
UTM Zone: UTM Zone 11S
Elevation: 52.87 ft
Slope Direction: W

| | |
|-----------------------------------|-----|
| Topographic Information..... | 2 |
| Hydrologic Information..... | 4 |
| Geologic Information..... | 7 |
| Soil Information..... | 9 |
| Wells and Additional Sources..... | 14 |
| Summary..... | 15 |
| Detail Report..... | 18 |
| Radon Information..... | 166 |
| Appendix..... | 167 |
| Liability Notice..... | 169 |

The ERIS **Physical Setting Report - PSR** provides comprehensive information about the physical setting around a site and includes a complete overview of topography and surface topology, in addition to hydrologic, geologic and soil characteristics. The location and detailed attributes of oil and gas wells, water wells, public water systems and radon are also included for review.

The compilation of both physical characteristics of a site and additional attribute data is useful in assessing the impact of migration of contaminants and subsequent impact on soils and groundwater.

Disclaimer

This Report does not provide a full environmental evaluation for the site or adjacent properties. Please see the terms and disclaimer at the end of the Report for greater detail.

Topographic Information



Current USGS Topo

Quadrangle(s): Oceanside, CA; San Luis Rey, CA

Source: USGS 7.5 Minute Topographic Map



Topographic Information

The previous topographic map(s) are created by seamlessly merging and cutting current USGS topographic data. Below are shaded relief map(s), derived from USGS elevation data to show surrounding topography in further detail.

Topographic information at project property:

Elevation: 52.87 ft
Slope Direction: W

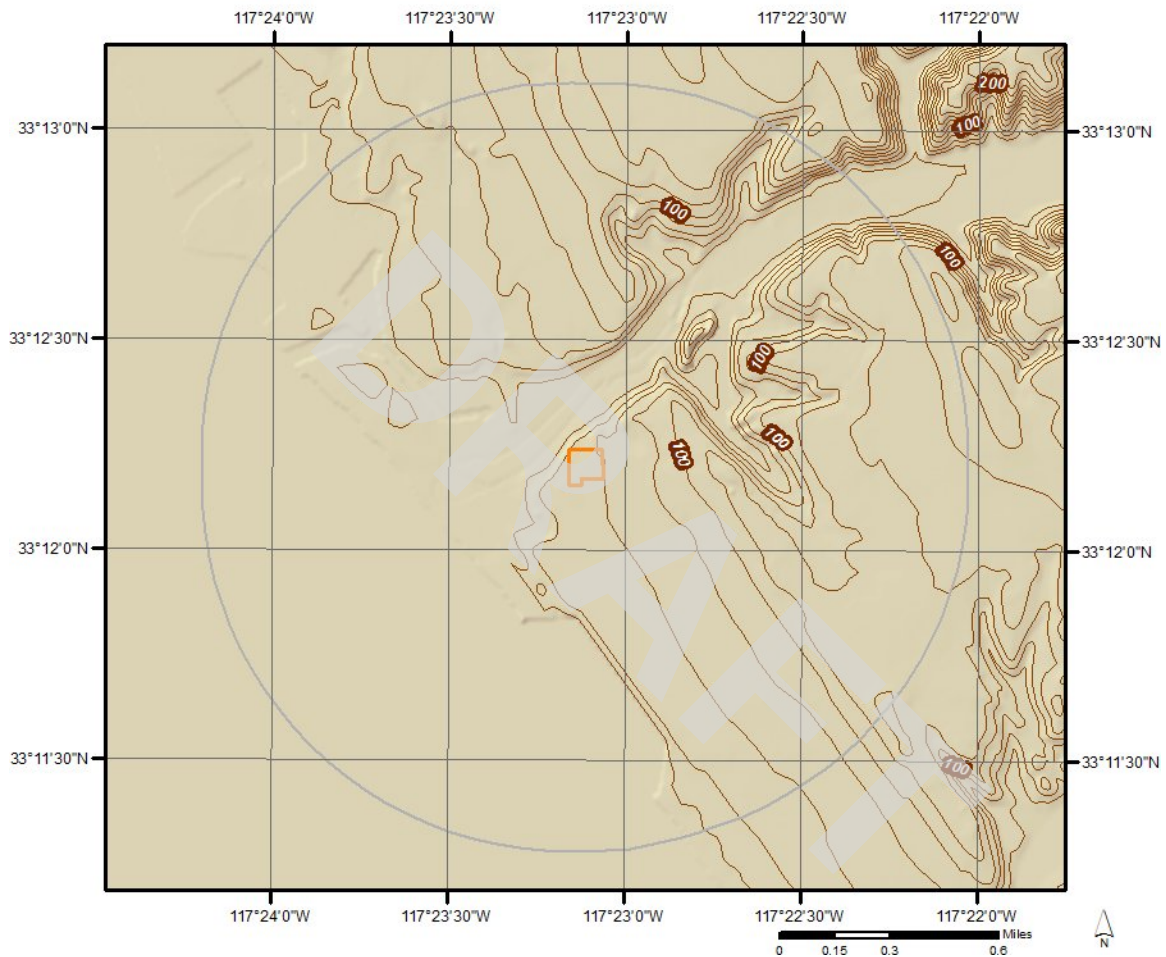

Hydrologic Information



Wetland

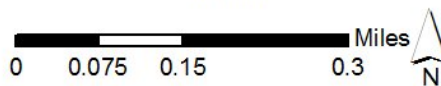

This map shows wetland existence using data from US Fish & Wildlife. Data coverage is shown to the right. Gray indicates no data available in the area.

| | | | |
|---|-----------------------------------|---|-----------------|
|  | Estuarine and Marine Deepwater |  | Freshwater Pond |
|  | Estuarine and Marine Wetland |  | Lake |
|  | Freshwater Emergent Wetland |  | Other |
|  | Freshwater Forested/Shrub Wetland |  | Riverine |



Hydrologic Information

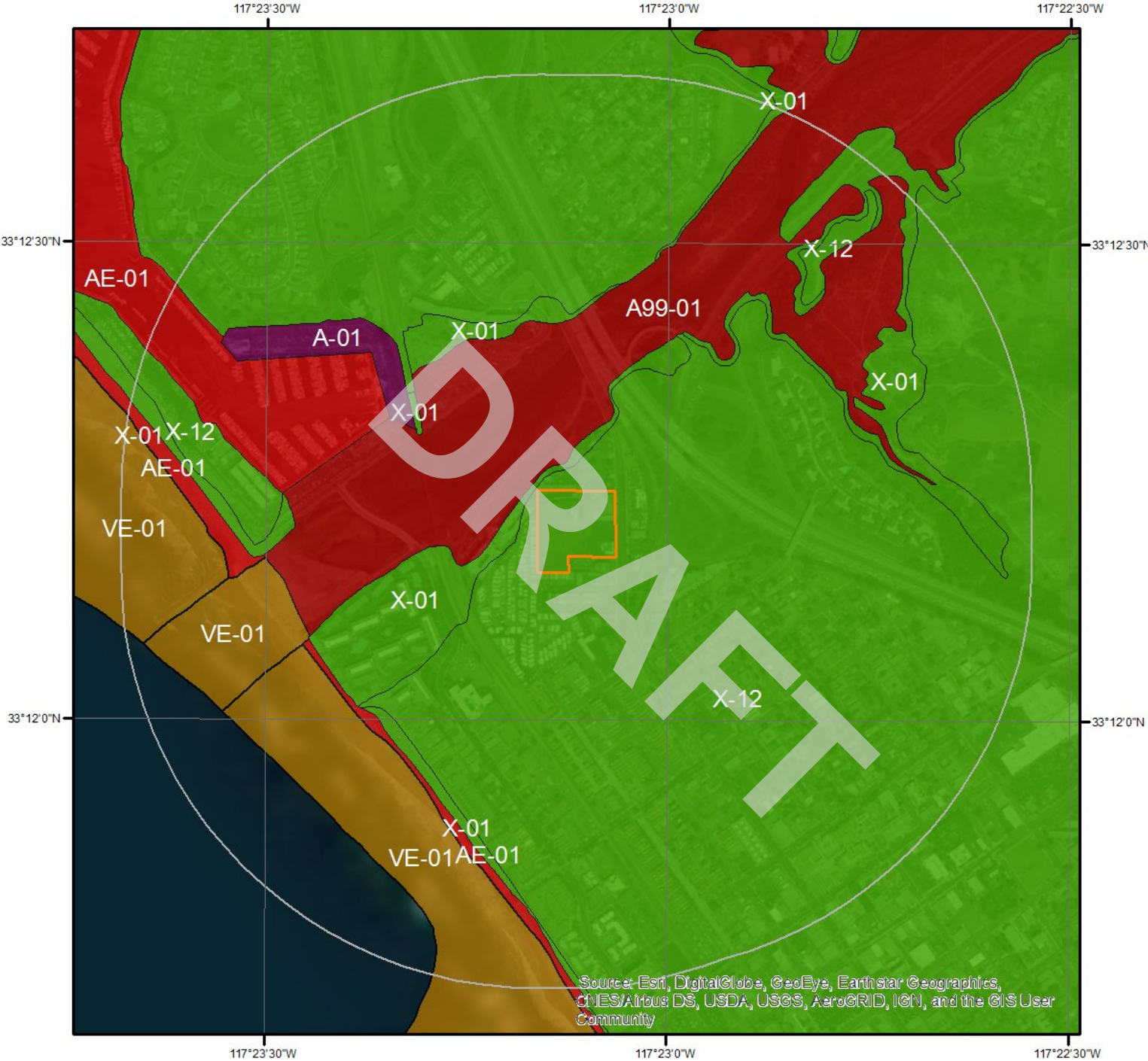

Flood Hazard Zones

This map shows FEMA flood hazard zones. FIRM panels are shown to the right, and blank indicates no data is available.

| | | | | | |
|---|-----|---|----|---|-------------------|
|  | A |  | AO |  | X |
|  | A99 |  | V |  | OPEN WATER |
|  | AE |  | VE |  | NOT POPULATED |
|  | AH |  | D |  | AREA NOT INCLUDED |

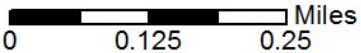

Hydrologic Information

The Wetland Type map shows wetland existence overlaid on an aerial imagery. The Flood Hazard Zones map shows FEMA flood hazard zones overlaid on an aerial imagery. Relevant FIRM panels and detailed zone information is provided below.

Available FIRM Panels in area: 06073C0734H(effective:2012-05-16)

Flood Zone A-01

Zone: A
Zone subtype:

Flood Zone A99-01

Zone: A99
Zone subtype:

Flood Zone AE-01

Zone: AE
Zone subtype:

Flood Zone VE-01

Zone: VE
Zone subtype:

Flood Zone X-01

Zone: X
Zone subtype: 0.2 PCT ANNUAL CHANCE FLOOD HAZARD

Flood Zone X-12

Zone: X
Zone subtype: AREA OF MINIMAL FLOOD HAZARD

Geologic Information



Geologic Units

This maps shows geologic units in the area. Please refer to the report for detailed descriptions.

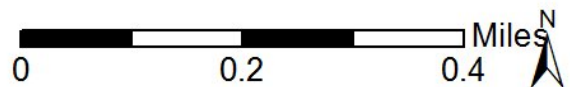

Geologic Information

The previous page shows USGS geology information. Detailed information about each unit is provided below.

Geologic Unit M

| | |
|----------------------|--|
| Unit Name: | Miocene marine rocks |
| Unit Age: | Oligocene to Pliocene |
| Primary Rock Type: | sandstone |
| Secondary Rock Type: | mudstone |
| Unit Description: | Sandstone, shale, siltstone, conglomerate and breccia; in part Pliocene and Oligocene. |

Geologic Unit Q

| | |
|----------------------|---|
| Unit Name: | Quaternary alluvium and marine deposits |
| Unit Age: | Pliocene to Holocene |
| Primary Rock Type: | alluvium |
| Secondary Rock Type: | terrace |
| Unit Description: | Alluvium, lake, playa, and terrace deposits; unconsolidated and semi-consolidated. Mostly nonmarine, but includes marine deposits near the coast. |

Geologic Unit water

| | |
|----------------------|----------|
| Unit Name: | water |
| Unit Age: | Holocene |
| Primary Rock Type: | water |
| Secondary Rock Type: | |
| Unit Description: | water |

Soil Information



SSURGO Soils

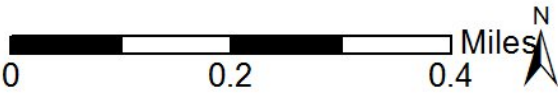

This maps shows SSURGO soil units around the target property. Please refer to the report for detailed soil descriptions.



Soil Information

The previous page shows a soil map using SSURGO data from USDA Natural Resources Conservation Service. Detailed information about each unit is provided below.

Map Unit CfB

| | |
|------------------------------------|---|
| Map Unit Name: | Chesterton fine sandy loam, 2 to 5 percent slopes |
| Bedrock Depth - Min: | null |
| Watertable Depth - Annual Min: | null |
| Drainage Class - Dominant: | Moderately well drained |
| Hydrologic Group - Dominant: | D - Soils in this group have high runoff potential when thoroughly wet. Water movement through the soil is restricted or very restricted. |
| Major components are printed below | |
| Chesterton(85%) | |
| horizon H1(0cm to 48cm) | Fine sandy loam |
| horizon H2(48cm to 86cm) | Sandy clay |
| horizon H3(86cm to 152cm) | Indurated |

Map Unit Cr

| | |
|------------------------------------|---|
| Map Unit Name: | Coastal beaches |
| Bedrock Depth - Min: | null |
| Watertable Depth - Annual Min: | 92cm |
| Drainage Class - Dominant: | Poorly drained |
| Hydrologic Group - Dominant: | D - Soils in this group have high runoff potential when thoroughly wet. Water movement through the soil is restricted or very restricted. |
| Major components are printed below | |
| Coastal beaches(98%) | |
| horizon H1(0cm to 15cm) | Coarse sand |
| horizon H2(15cm to 152cm) | Coarse sand |
| horizon H2(15cm to 152cm) | Fine sand |
| horizon H2(15cm to 152cm) | Sand |

Map Unit GoA

| | |
|------------------------------------|---|
| Map Unit Name: | Grangeville fine sandy loam, 0 to 2 percent slopes |
| Bedrock Depth - Min: | null |
| Watertable Depth - Annual Min: | 92cm |
| Drainage Class - Dominant: | Somewhat poorly drained |
| Hydrologic Group - Dominant: | B - Soils in this group have moderately low runoff potential when thoroughly wet. Water transmission through the soil is unimpeded. |
| Major components are printed below | |
| Grangeville(85%) | |
| horizon H1(0cm to 28cm) | Fine sandy loam |
| horizon H2(28cm to 152cm) | Fine sandy loam |
| horizon H2(28cm to 152cm) | Sandy loam |
| horizon H2(28cm to 152cm) | Very fine sandy loam |

Soil Information

Map Unit HrE2

| | |
|------------------------------------|---|
| Map Unit Name: | Huerhuero loam, 15 to 30 percent slopes, eroded |
| Bedrock Depth - Min: | null |
| Watertable Depth - Annual Min: | null |
| Drainage Class - Dominant: | Moderately well drained |
| Hydrologic Group - Dominant: | D - Soils in this group have high runoff potential when thoroughly wet. Water movement through the soil is restricted or very restricted. |
| Major components are printed below | |
| Huerhuero(85%) | |
| horizon H1(0cm to 25cm) | Loam |
| horizon H2(25cm to 127cm) | Clay |
| horizon H2(25cm to 127cm) | Clay loam |
| horizon H3(127cm to 152cm) | Stratified sand to sandy loam |

Map Unit Md

| | |
|------------------------------------|-----------|
| Map Unit Name: | Made land |
| Bedrock Depth - Min: | null |
| Watertable Depth - Annual Min: | null |
| Drainage Class - Dominant: | null |
| Hydrologic Group - Dominant: | null |
| Major components are printed below | |
| Made land(100%) | |
| horizon H1(0cm to 15cm) | Variable |

Map Unit MIC

| | |
|------------------------------------|---|
| Map Unit Name: | Marina loamy coarse sand, 2 to 9 percent slopes |
| Bedrock Depth - Min: | null |
| Watertable Depth - Annual Min: | null |
| Drainage Class - Dominant: | Somewhat excessively drained |
| Hydrologic Group - Dominant: | B - Soils in this group have moderately low runoff potential when thoroughly wet. Water transmission through the soil is unimpeded. |
| Major components are printed below | |
| Marina(85%) | |
| horizon H1(0cm to 25cm) | Loamy coarse sand |
| horizon H2(25cm to 145cm) | Loamy coarse sand |
| horizon H2(25cm to 145cm) | Loamy sand |
| horizon H3(145cm to 152cm) | Coarse sand |
| horizon H3(145cm to 152cm) | Sand |

Map Unit MIE

| | |
|--------------------------------|--|
| Map Unit Name: | Marina loamy coarse sand, 9 to 30 percent slopes |
| Bedrock Depth - Min: | null |
| Watertable Depth - Annual Min: | null |
| Drainage Class - Dominant: | Somewhat excessively drained |

Soil Information

Hydrologic Group - Dominant:

B - Soils in this group have moderately low runoff potential when thoroughly wet. Water transmission through the soil is unimpeded.

Major components are printed below

Marina(85%)

horizon H1(0cm to 25cm)

Loamy coarse sand

horizon H2(25cm to 145cm)

Loamy coarse sand

horizon H2(25cm to 145cm)

Loamy sand

horizon H3(145cm to 152cm)

Coarse sand

horizon H3(145cm to 152cm)

Sand

Map Unit ScB

Map Unit Name:

Salinas clay, 2 to 5 percent slopes

Bedrock Depth - Min:

null

Watertable Depth - Annual Min:

null

Drainage Class - Dominant:

Well drained

Hydrologic Group - Dominant:

C - Soils in this group have moderately high runoff potential when thoroughly wet. Water transmission through the soil is somewhat restricted.

Major components are printed below

Salinas(85%)

horizon H1(0cm to 56cm)

Clay

horizon H2(56cm to 117cm)

Clay

horizon H2(56cm to 117cm)

Clay loam

horizon H3(117cm to 163cm)

Clay loam

horizon H3(117cm to 163cm)

Loam

Map Unit TeF

Map Unit Name:

Terrace escarpments

Bedrock Depth - Min:

null

Watertable Depth - Annual Min:

null

Drainage Class - Dominant:

null

Hydrologic Group - Dominant:

null

Major components are printed below

Terrace escarpments(100%)

horizon H1(0cm to 152cm)

Variable

Map Unit Tf

Map Unit Name:

Tidal flats

Bedrock Depth - Min:

null

Watertable Depth - Annual Min:

0cm

Drainage Class - Dominant:

Very poorly drained

Hydrologic Group - Dominant:

D - Soils in this group have high runoff potential when thoroughly wet. Water movement through the soil is restricted or very restricted.

Major components are printed below

Tidal flats(100%)

horizon H1(0cm to 152cm)

Variable

Soil Information

Map Unit TuB

| | |
|--------------------------------|--|
| Map Unit Name: | Tujunga sand, 0 to 5 percent slopes |
| Bedrock Depth - Min: | null |
| Watertable Depth - Annual Min: | null |
| Drainage Class - Dominant: | Somewhat excessively drained |
| Hydrologic Group - Dominant: | A - Soils in this group have low runoff potential when thoroughly wet. Water is transmitted freely through the soil. |

Major components are printed below

Tujunga(85%)

| | |
|---------------------------|---|
| horizon H1(0cm to 36cm) | Sand |
| horizon H2(36cm to 86cm) | Fine sand |
| horizon H2(36cm to 86cm) | Loamy sand |
| horizon H2(36cm to 86cm) | Sand |
| horizon H3(86cm to 152cm) | Stratified gravelly sand to gravelly loamy sand |

DRAFT

Wells and Additional Sources



Wells & Additional Sources

- ▲ Sites with Higher Elevation
- Sites with Same Elevation
- ▼ Sites with Lower Elevation
- Sites with Unknown Elevation



Wells and Additional Sources Summary

Federal Sources

Public Water Systems Violations and Enforcement Data

| Map Key | PWS ID | Distance (ft) | Direction |
|---------|-----------|---------------|-----------|
| 14 | CA3710014 | 2,343.81 | SSE |

Safe Drinking Water Information System (SDWIS)

[illegible]

Wells and Additional Sources Summary

[illegible]

USGS National Water Information System

| Map Key | Monitoring Loc Identifier | Distance (ft) | Direction |
|---------|---------------------------|---------------|-----------|
| 1 | USGS-331218117230101 | 380.01 | NNE |
| 2 | USGS-331218117230001 | 386.68 | NNE |
| 3 | USGS-331219117230101 | 481.01 | NNE |
| 4 | USGS-331220117230101 | 582.05 | NNE |
| 5 | USGS-331222117230301 | 781.81 | N |
| 6 | USGS-331223117230301 | 882.85 | N |
| 7 | USGS-331222117225701 | 849.07 | NNE |
| 8 | USGS-331225117230401 | 1,083.75 | N |
| 10 | USGS-331229117224901 | 1,798.35 | NE |
| 11 | USGS-331231117225105 | 1,888.18 | NNE |

Wells and Additional Sources Summary

| | | | |
|----|----------------------|----------|-----|
| 11 | USGS-331231117225104 | 1,888.18 | NNE |
| 11 | USGS-331231117225101 | 1,888.18 | NNE |
| 11 | USGS-331231117225102 | 1,888.18 | NNE |
| 11 | USGS-331231117225103 | 1,888.18 | NNE |
| 13 | USGS-331229117224301 | 2,125.47 | NE |

State Sources

Oil and Gas Wells

| Map Key | All Well Key | Distance (ft) | Direction |
|---------|--------------|---------------|-----------|
| 12 | | 1,946.29 | NNE |

Public Water Supply Wells

| Map Key | WCR No | Distance (ft) | Direction |
|---------|----------------|---------------|-----------|
| 16 | WCR2008-012087 | 4,672.46 | NW |

Water Wells

| Map Key | Site Code | Distance (ft) | Direction |
|---------|--------------------|---------------|-----------|
| 9 | 332087N1173826W002 | 1,802.55 | NNE |
| 9 | 332087N1173826W001 | 1,802.55 | NNE |
| 15 | 332114N1173775W001 | 3,447.36 | NE |

Well Investigation Program Case List

| Map Key | ID | Distance (ft) | Direction |
|---------|------------------|---------------|-----------|
| | No records found | | |

Wells and Additional Sources Detail Report

Public Water Systems Violations and Enforcement Data

| Map Key | Direction | Distance (mi) | Distance (ft) | Elevation (ft) | DB |
|---------|-----------|---------------|---------------|----------------|------|
| 14 | SSE | 0.44 | 2,343.81 | 65.00 | PWSV |

Address Line 2:

State Code: CA

Zip Code: 92054

City Name: OCEANSIDE

Address Line 1: 300 N. Coast Hwy.

PWS ID: CA3710014

PWS Type Code: CWS

PWS Type Description: Community Water System

Primary Source Code: SWP

Primary Source Desc: Purchased Surface Water

PWS Activity Code: A

PWS Activity Description: Active

PWS Deactivation Date:

Phone Number: 760-435-5804

--Details--

Population Served Count: 171183

City Served: OCEANSIDE

County Served: San Diego

State Served: CA

Zip Code Served:

Safe Drinking Water Information System (SDWIS)

| Map Key | Direction | Distance (mi) | Distance (ft) | Elevation (ft) | DB |
|---------|-----------|---------------|---------------|----------------|-------|
| 14 | SSE | 0.44 | 2,343.81 | 65.00 | SDWIS |

PWS ID: CA3710014

Facility ID: 30976

Facility Name: RAINBOW-TRTD-METER 1

EPA Region Code: 09

EPA Region: Region 9

Season Begin Date: -

Season End Date: -

Deactivation Date: -

Fac Deactivtn Dt: -

First Rptd Dt: 22-MAR-79

Last Rptd Date: 01-APR-16

Primacy Agency: California

Is Source Ind: Yes

Facility Type Cd: CC

Pop Cat 11: 100,001-250,000

Pop Cat 11 Cd: 8

Pop Cat 2: 10,000+

Pop Cat 2 Cd: 2

Pop Cat 3: 3,301-50,000

Pop Cat 3 Cd: 3

Pop Cat 4: 100K+

Pop Cat 4 Cd: 4

Pop Cat 5: >100,000

Pop Cat 5 Cd: 5

ORG Name: CHORA, ROSEMARIE

Admin Name: CHORA, ROSEMARIE

Phone No: 760-435-5804

Phone Ext No: -

Wells and Additional Sources Detail Report

| | | | |
|-----------------------|------------------------|-----------------|-----------------------------|
| Facility Type Desc: | Consecutive Connection | Alt Phone No: | - |
| Activity Status Cd: | A | Fax No: | 760-435-5814 |
| Activity Status: | Active | Email Addr: | RChora@ci.oceanside.ca.us |
| Availability Code: | E | Avlblty Desc: | Emergency |
| Water Type Code: | SW | Wtr Tp Desc: | Surface water |
| DBPR Schd Ctg Cd: | - | DBPR Schd Ctg: | - |
| Facility Activity Cd: | A | Fac Activity: | Active |
| Filtrtn Status Cd: | - | Filt Stat Desc: | - |
| GW or SW Code: | SW | GW or SS: | Surface water |
| LT2 Sch Ctgry Cd: | - | LT2 Sched Ctg: | - |
| Owner Type Code: | L | Owner Type: | Local government |
| PWS Type Code: | CWS | PWS Type: | Community water system |
| Primcy Agency Cd: | CA | Primacy Type: | State |
| Primary Source Cd: | SWP | Primary Srce: | Surface water purchased |
| Seller Treatmnt Cd: | Y | Seller Trt Dsc: | Partially treated by seller |
| Submsn Status Cd: | Y | Sub Stat Dsc: | Reported and accepted |
| Subms Sts Cd Vio: | Y | Pop Srvd Cnt: | 171,183 |
| Is Grant Eligible: | Yes | Srv Cnctn Cnt: | 43692 |
| Outstndng Perfrm: | - | Seller PWSID: | CA3710016 |
| Outstndng Perf Dt: | - | Slr PWS Nm: | RAINBOW MUNICIPAL WD |
| Schl or Dycare: | No | CDS ID: | - |
| Source Treated Ind: | N | Country Code: | US |
| Src Wtr Protected: | - | Cntry Nm BTP: | - |
| Src Wtr Prot Dt: | - | State Code: | CA |
| NPM Candidate: | Yes | State Fac ID: | 022 |
| Is Wholesaler: | No | Sub Quarter: | 1 |
| Submission Year: | 2016 | Validity Ind: | Yes |
| Submission Yr Qtr: | 2016Q1 | | |

--Details--

| | |
|---------------------------|---|
| Treatment ID: | - |
| Treatment Process Code: | - |
| Treatment Process: | - |
| Treatment Objective Code: | - |
| Treatment Objective: | - |
| Treatment Plant City: | - |
| Treatment Plant State: | - |
| Treatment Plant Addr 1: | - |
| Treatment Plant Addr 2: | - |
| Treatment Plant Zip Code: | - |
| Treatment Comments: | - |

| Map Key | Direction | Distance (mi) | Distance (ft) | Elevation (ft) | DB |
|---------|-----------|---------------|---------------|----------------|-------|
| 14 | SSE | 0.44 | 2,343.81 | 65.00 | SDWIS |

| | | | |
|---------|-----------|-------------|-----------------|
| PWS ID: | CA3710014 | Pop Cat 11: | 100,001-250,000 |
|---------|-----------|-------------|-----------------|

Wells and Additional Sources Detail Report

| | | | |
|-----------------------|------------|-----------------|---------------------------|
| Facility ID: | 9616 | Pop Cat 11 Cd: | 8 |
| Facility Name: | WELL 03 | Pop Cat 2: | 10,000+ |
| EPA Region Code: | 09 | Pop Cat 2 Cd: | 2 |
| EPA Region: | Region 9 | Pop Cat 3: | 3,301-50,000 |
| Season Begin Date: | - | Pop Cat 3 Cd: | 3 |
| Season End Date: | - | Pop Cat 4: | 100K+ |
| Deactivation Date: | - | Pop Cat 4 Cd: | 4 |
| Fac Deactvtn Dt: | - | Pop Cat 5: | >100,000 |
| First Rptd Dt: | 22-MAR-79 | Pop Cat 5 Cd: | 5 |
| Last Rptd Date: | 01-APR-16 | ORG Name: | CHORA, ROSEMARIE |
| Primacy Agency: | California | Admin Name: | CHORA, ROSEMARIE |
| Is Source Ind: | Yes | Phone No: | 760-435-5804 |
| Facility Type Cd: | WL | Phone Ext No: | - |
| Facility Type Desc: | Well | Alt Phone No: | - |
| Activity Status Cd: | A | Fax No: | 760-435-5814 |
| Activity Status: | Active | Email Addr: | RChora@ci.oceanside.ca.us |
| Availability Code: | P | Avlblty Desc: | Permanent |
| Water Type Code: | GW | Wtr Tp Desc: | Ground water |
| DBPR Schd Ctg Cd: | - | DBPR Schd Ctg: | - |
| Facility Activity Cd: | A | Fac Activity: | Active |
| Filtrtn Status Cd: | - | Filt Stat Desc: | - |
| GW or SW Code: | SW | GW or SS: | Surface water |
| LT2 Sch Ctgry Cd: | - | LT2 Sched Ctg: | - |
| Owner Type Code: | L | Owner Type: | Local government |
| PWS Type Code: | CWS | PWS Type: | Community water system |
| Primcy Agency Cd: | CA | Primacy Type: | State |
| Primary Source Cd: | SWP | Primary Srce: | Surface water purchased |
| Seller Treatmnt Cd: | - | Seller Trt Dsc: | - |
| Submsn Status Cd: | Y | Sub Stat Dsc: | Reported and accepted |
| Subms Sts Cd Vio: | Y | Pop Srvd Cnt: | 171,183 |
| Is Grant Eligible: | Yes | Srv Cnctn Cnt: | 43692 |
| Outstndng Perfrm: | - | Seller PWSID: | - |
| Outstndng Perf Dt: | - | Slr PWS Nm: | - |
| Schl or Dycare: | No | CDS ID: | - |
| Source Treated Ind: | Y | Country Code: | US |
| Src Wtr Protected: | - | Cntry Nm BTP: | - |
| Src Wtr Prot Dt: | - | State Code: | CA |
| NPM Candidate: | Yes | State Fac ID: | 008 |
| Is Wholesaler: | No | Sub Quarter: | 1 |
| Submission Year: | 2016 | Validity Ind: | Yes |
| Submission Yr Qtr: | 2016Q1 | | |

--Details--

| | |
|---------------------------|---|
| Treatment ID: | - |
| Treatment Process Code: | - |
| Treatment Process: | - |
| Treatment Objective Code: | - |

Wells and Additional Sources Detail Report

Treatment Objective: -
 Treatment Plant City: -
 Treatment Plant State: -
 Treatment Plant Addr 1: -
 Treatment Plant Addr 2: -
 Treatment Plant Zip Code: -
 Treatment Comments: -

| Map Key | Direction | Distance (mi) | Distance (ft) | Elevation (ft) | DB |
|---------|-----------|---------------|---------------|----------------|-------|
| 14 | SSE | 0.44 | 2,343.81 | 65.00 | SDWIS |

| | | | |
|-----------------------|------------------------|-----------------|---------------------------|
| PWS ID: | CA3710014 | Pop Cat 11: | 100,001-250,000 |
| Facility ID: | CA3710014022 | Pop Cat 11 Cd: | 8 |
| Facility Name: | RAINBOW-TRTD-METER 1 | Pop Cat 2: | 10,000+ |
| EPA Region Code: | 09 | Pop Cat 2 Cd: | 2 |
| EPA Region: | Region 9 | Pop Cat 3: | 3,301-50,000 |
| Season Begin Date: | - | Pop Cat 3 Cd: | 3 |
| Season End Date: | - | Pop Cat 4: | 100K+ |
| Deactivation Date: | - | Pop Cat 4 Cd: | 4 |
| Fac Deactivtn Dt: | - | Pop Cat 5: | >100,000 |
| First Rptd Dt: | 22-MAR-79 | Pop Cat 5 Cd: | 5 |
| Last Rptd Date: | 18-DEC-13 | ORG Name: | CHORA, ROSEMARIE |
| Primacy Agency: | California | Admin Name: | CHORA, ROSEMARIE |
| Is Source Ind: | Yes | Phone No: | 760-435-5804 |
| Facility Type Cd: | CC | Phone Ext No: | - |
| Facility Type Desc: | Consecutive Connection | Alt Phone No: | - |
| Activity Status Cd: | A | Fax No: | 760-435-5814 |
| Activity Status: | Active | Email Addr: | RChora@ci.oceanside.ca.us |
| Availability Code: | E | Avlblty Desc: | Emergency |
| Water Type Code: | SW | Wtr Tp Desc: | Surface water |
| DBPR Schd Ctg Cd: | - | DBPR Schd Ctg: | - |
| Facility Activity Cd: | A | Fac Activity: | Active |
| Filtrtn Status Cd: | - | Filt Stat Desc: | - |
| GW or SW Code: | SW | GW or SS: | Surface water |
| LT2 Sch Ctgry Cd: | - | LT2 Sched Ctg: | - |
| Owner Type Code: | L | Owner Type: | Local government |
| PWS Type Code: | CWS | PWS Type: | Community water system |
| Primcy Agency Cd: | CA | Primacy Type: | State |
| Primary Source Cd: | SW | Primary Srce: | Surface water |
| Seller Treatmnt Cd: | N | Seller Trt Dsc: | Not treated |
| Submsn Status Cd: | Y | Sub Stat Dsc: | Unreported |
| Subms Sts Cd Vio: | U | Pop Srvd Cnt: | 169,319 |
| Is Grant Eligible: | Yes | Srv Cnctn Cnt: | 43380 |
| Outstndng Perfrm: | - | Seller PWSID: | CA3710016 |
| Outstndng Perf Dt: | - | Slr PWS Nm: | - |
| Schl or Dycare: | No | CDS ID: | - |

Wells and Additional Sources Detail Report

| | | | |
|---------------------|--------|---------------|----|
| Source Treated Ind: | - | Country Code: | US |
| Src Wtr Protected: | - | Cntry Nm BTP: | - |
| Src Wtr Prot Dt: | - | State Code: | CA |
| NPM Candidate: | Yes | State Fac ID: | - |
| Is Wholesaler: | No | Sub Quarter: | 4 |
| Submission Year: | 2013 | Validity Ind: | No |
| Submission Yr Qtr: | 2013Q4 | | |

--Details--

| | |
|---------------------------|---|
| Treatment ID: | - |
| Treatment Process Code: | - |
| Treatment Process: | - |
| Treatment Objective Code: | - |
| Treatment Objective: | - |
| Treatment Plant City: | - |
| Treatment Plant State: | - |
| Treatment Plant Addr 1: | - |
| Treatment Plant Addr 2: | - |
| Treatment Plant Zip Code: | - |
| Treatment Comments: | - |

| Map Key | Direction | Distance (mi) | Distance (ft) | Elevation (ft) | DB |
|---------|-----------|---------------|---------------|----------------|-------|
| 14 | SSE | 0.44 | 2,343.81 | 65.00 | SDWIS |

| | | | |
|-----------------------|------------|-----------------|---------------------------|
| PWS ID: | CA3710014 | Pop Cat 11: | 100,001-250,000 |
| Facility ID: | 9590 | Pop Cat 11 Cd: | 8 |
| Facility Name: | WELL 05 | Pop Cat 2: | 10,000+ |
| EPA Region Code: | 09 | Pop Cat 2 Cd: | 2 |
| EPA Region: | Region 9 | Pop Cat 3: | 3,301-50,000 |
| Season Begin Date: | - | Pop Cat 3 Cd: | 3 |
| Season End Date: | - | Pop Cat 4: | 100K+ |
| Deactivation Date: | - | Pop Cat 4 Cd: | 4 |
| Fac Deactvtn Dt: | - | Pop Cat 5: | >100,000 |
| First Rptd Dt: | 22-MAR-79 | Pop Cat 5 Cd: | 5 |
| Last Rptd Date: | 01-APR-16 | ORG Name: | CHORA, ROSEMARIE |
| Primacy Agency: | California | Admin Name: | CHORA, ROSEMARIE |
| Is Source Ind: | Yes | Phone No: | 760-435-5804 |
| Facility Type Cd: | WL | Phone Ext No: | - |
| Facility Type Desc: | Well | Alt Phone No: | - |
| Activity Status Cd: | A | Fax No: | 760-435-5814 |
| Activity Status: | Active | Email Addr: | RChora@ci.oceanside.ca.us |
| Availability Code: | P | Avlblty Desc: | Permanent |
| Water Type Code: | GW | Wtr Tp Desc: | Ground water |
| DBPR Schd Ctg Cd: | - | DBPR Schd Ctg: | - |
| Facility Activity Cd: | A | Fac Activity: | Active |
| Filtrtn Status Cd: | - | Filt Stat Desc: | - |

Wells and Additional Sources Detail Report

| | |
|---------------------------|---------------------------------------|
| GW or SW Code: SW | GW or SS: Surface water |
| LT2 Sch Ctgry Cd: - | LT2 Sched Ctg: - |
| Owner Type Code: L | Owner Type: Local government |
| PWS Type Code: CWS | PWS Type: Community water system |
| Primcy Agency Cd: CA | Primacy Type: State |
| Primary Source Cd: SWP | Primary Srce: Surface water purchased |
| Seller Treatmnt Cd: - | Seller Trt Dsc: - |
| Submsn Status Cd: Y | Sub Stat Dsc: Reported and accepted |
| Subms Sts Cd Vio: Y | Pop Srvd Cnt: 171,183 |
| Is Grant Eligible: Yes | Srv Cnctn Cnt: 43692 |
| Outstndng Perfrm: - | Seller PWSID: - |
| Outstndng Perf Dt: - | Slr PWS Nm: - |
| Schl or Dycare: No | CDS ID: - |
| Source Treated Ind: Y | Country Code: US |
| Src Wtr Protected: - | Cntry Nm BTP: - |
| Src Wtr Prot Dt: - | State Code: CA |
| NPM Candidate: Yes | State Fac ID: 010 |
| Is Wholesaler: No | Sub Quarter: 1 |
| Submission Year: 2016 | Validity Ind: Yes |
| Submission Yr Qtr: 2016Q1 | |

--Details--

Treatment ID: -

Treatment Process Code: -

Treatment Process: -

Treatment Objective Code: -

Treatment Objective: -

Treatment Plant City: -

Treatment Plant State: -

Treatment Plant Addr 1: -

Treatment Plant Addr 2: -

Treatment Plant Zip Code: -

Treatment Comments: -

| Map Key | Direction | Distance (mi) | Distance (ft) | Elevation (ft) | DB |
|---------|-----------|---------------|---------------|----------------|-------|
| 14 | SSE | 0.44 | 2,343.81 | 65.00 | SDWIS |

| | |
|---|-----------------------------|
| PWS ID: CA3710014 | Pop Cat 11: 100,001-250,000 |
| Facility ID: 30966 | Pop Cat 11 Cd: 8 |
| Facility Name: CARLSBAD-TRTD-COLLEGE BLVD (2 WAY) | Pop Cat 2: 10,000+ |
| EPA Region Code: 09 | Pop Cat 2 Cd: 2 |
| EPA Region: Region 9 | Pop Cat 3: 3,301-50,000 |
| Season Begin Date: - | Pop Cat 3 Cd: 3 |
| Season End Date: - | Pop Cat 4: 100K+ |
| Deactivation Date: - | Pop Cat 4 Cd: 4 |
| Fac Deactvtn Dt: - | Pop Cat 5: >100,000 |

Wells and Additional Sources Detail Report

| | | | |
|-----------------------|------------------------|-----------------|-----------------------------|
| First Rptd Dt: | 22-MAR-79 | Pop Cat 5 Cd: | 5 |
| Last Rptd Date: | 01-APR-16 | ORG Name: | CHORA, ROSEMARIE |
| Primacy Agency: | California | Admin Name: | CHORA, ROSEMARIE |
| Is Source Ind: | Yes | Phone No: | 760-435-5804 |
| Facility Type Cd: | CC | Phone Ext No: | - |
| Facility Type Desc: | Consecutive Connection | Alt Phone No: | - |
| Activity Status Cd: | A | Fax No: | 760-435-5814 |
| Activity Status: | Active | Email Addr: | RChora@ci.oceanside.ca.us |
| Availability Code: | E | Avlblty Desc: | Emergency |
| Water Type Code: | SW | Wtr Tp Desc: | Surface water |
| DBPR Schd Ctg Cd: | - | DBPR Schd Ctg: | - |
| Facility Activity Cd: | A | Fac Activity: | Active |
| Filtrtn Status Cd: | - | Filt Stat Desc: | - |
| GW or SW Code: | SW | GW or SS: | Surface water |
| LT2 Sch Ctgry Cd: | - | LT2 Sched Ctg: | - |
| Owner Type Code: | L | Owner Type: | Local government |
| PWS Type Code: | CWS | PWS Type: | Community water system |
| Primcy Agency Cd: | CA | Primacy Type: | State |
| Primary Source Cd: | SWP | Primary Srce: | Surface water purchased |
| Seller Treatmnt Cd: | Y | Seller Trt Dsc: | Partially treated by seller |
| Submsn Status Cd: | Y | Sub Stat Dsc: | Reported and accepted |
| Subms Sts Cd Vio: | Y | Pop Srvd Cnt: | 171,183 |
| Is Grant Eligible: | Yes | Srv Cnctn Cnt: | 43692 |
| Outstndng Perfrm: | - | Seller PWSID: | CA3710005 |
| Outstndng Perf Dt: | - | Slr PWS Nm: | CARLSBAD MWD |
| Schl or Dycare: | No | CDS ID: | - |
| Source Treated Ind: | N | Country Code: | US |
| Src Wtr Protected: | - | Cntry Nm BTP: | - |
| Src Wtr Prot Dt: | - | State Code: | CA |
| NPM Candidate: | Yes | State Fac ID: | 026 |
| Is Wholesaler: | No | Sub Quarter: | 1 |
| Submission Year: | 2016 | Validity Ind: | Yes |
| Submission Yr Qtr: | 2016Q1 | | |

--Details--

| | |
|---------------------------|---|
| Treatment ID: | - |
| Treatment Process Code: | - |
| Treatment Process: | - |
| Treatment Objective Code: | - |
| Treatment Objective: | - |
| Treatment Plant City: | - |
| Treatment Plant State: | - |
| Treatment Plant Addr 1: | - |
| Treatment Plant Addr 2: | - |
| Treatment Plant Zip Code: | - |
| Treatment Comments: | - |

Wells and Additional Sources Detail Report

| Map Key | Direction | Distance (mi) | Distance (ft) | Elevation (ft) | DB |
|---------|-----------|---------------|---------------|----------------|-------|
| 14 | SSE | 0.44 | 2,343.81 | 65.00 | SDWIS |

| | | | |
|-----------------------|------------|-----------------|---------------------------|
| PWS ID: | CA3710014 | Pop Cat 11: | 100,001-250,000 |
| Facility ID: | 10 | Pop Cat 11 Cd: | 8 |
| Facility Name: | WELL 05 | Pop Cat 2: | 10,000+ |
| EPA Region Code: | 09 | Pop Cat 2 Cd: | 2 |
| EPA Region: | Region 9 | Pop Cat 3: | 3,301-50,000 |
| Season Begin Date: | - | Pop Cat 3 Cd: | 3 |
| Season End Date: | - | Pop Cat 4: | 100K+ |
| Deactivation Date: | - | Pop Cat 4 Cd: | 4 |
| Fac Deactvtn Dt: | - | Pop Cat 5: | >100,000 |
| First Rptd Dt: | 22-MAR-79 | Pop Cat 5 Cd: | 5 |
| Last Rptd Date: | 18-DEC-13 | ORG Name: | CHORA, ROSEMARIE |
| Primacy Agency: | California | Admin Name: | CHORA, ROSEMARIE |
| Is Source Ind: | Yes | Phone No: | 760-435-5804 |
| Facility Type Cd: | WL | Phone Ext No: | - |
| Facility Type Desc: | Well | Alt Phone No: | - |
| Activity Status Cd: | A | Fax No: | 760-435-5814 |
| Activity Status: | Active | Email Addr: | RChora@ci.oceanside.ca.us |
| Availability Code: | P | Avlblty Desc: | Permanent |
| Water Type Code: | GW | Wtr Tp Desc: | Ground water |
| DBPR Schd Ctg Cd: | - | DBPR Schd Ctg: | - |
| Facility Activity Cd: | A | Fac Activity: | Active |
| Filtrtn Status Cd: | - | Filt Stat Desc: | - |
| GW or SW Code: | SW | GW or SS: | Surface water |
| LT2 Sch Ctgy Cd: | - | LT2 Sched Ctg: | - |
| Owner Type Code: | L | Owner Type: | Local government |
| PWS Type Code: | CWS | PWS Type: | Community water system |
| Primcy Agency Cd: | CA | Primacy Type: | State |
| Primary Source Cd: | SW | Primary Srce: | Surface water |
| Seller Treatmnt Cd: | - | Seller Trt Dsc: | - |
| Submsn Status Cd: | Y | Sub Stat Dsc: | Unreported |
| Subms Sts Cd Vio: | U | Pop Srvd Cnt: | 169,319 |
| Is Grant Eligible: | Yes | Srv Cnctn Cnt: | 43380 |
| Outstndng Perfrm: | - | Seller PWSID: | - |
| Outstndng Perf Dt: | - | Slr PWS Nm: | - |
| Schl or Dycare: | No | CDS ID: | - |
| Source Treated Ind: | U | Country Code: | US |
| Src Wtr Protected: | - | Cntry Nm BTP: | - |
| Src Wtr Prot Dt: | - | State Code: | CA |
| NPM Candidate: | Yes | State Fac ID: | - |
| Is Wholesaler: | No | Sub Quarter: | 4 |
| Submission Year: | 2013 | Validity Ind: | No |
| Submission Yr Qtr: | 2013Q4 | | |

Wells and Additional Sources Detail Report

--Details--

Treatment ID: -
 Treatment Process Code: -
 Treatment Process: -
 Treatment Objective Code: -
 Treatment Objective: -
 Treatment Plant City: -
 Treatment Plant State: -
 Treatment Plant Addr 1: -
 Treatment Plant Addr 2: -
 Treatment Plant Zip Code: -
 Treatment Comments: -

| Map Key | Direction | Distance (mi) | Distance (ft) | Elevation (ft) | DB |
|---------|-----------|---------------|---------------|----------------|-------|
| 14 | SSE | 0.44 | 2,343.81 | 65.00 | SDWIS |

| | | | |
|-----------------------|---------------------------------|-----------------|-----------------------------|
| PWS ID: | CA3710014 | Pop Cat 11: | 100,001-250,000 |
| Facility ID: | 30967 | Pop Cat 11 Cd: | 8 |
| Facility Name: | CARLSBAD-TRTD-VISTA WAY (2 WAY) | Pop Cat 2: | 10,000+ |
| EPA Region Code: | 09 | Pop Cat 2 Cd: | 2 |
| EPA Region: | Region 9 | Pop Cat 3: | 3,301-50,000 |
| Season Begin Date: | - | Pop Cat 3 Cd: | 3 |
| Season End Date: | - | Pop Cat 4: | 100K+ |
| Deactivation Date: | - | Pop Cat 4 Cd: | 4 |
| Fac Deactivtn Dt: | - | Pop Cat 5: | >100,000 |
| First Rptd Dt: | 22-MAR-79 | Pop Cat 5 Cd: | 5 |
| Last Rptd Date: | 01-APR-16 | ORG Name: | CHORA, ROSEMARIE |
| Primacy Agency: | California | Admin Name: | CHORA, ROSEMARIE |
| Is Source Ind: | Yes | Phone No: | 760-435-5804 |
| Facility Type Cd: | CC | Phone Ext No: | - |
| Facility Type Desc: | Consecutive Connection | Alt Phone No: | - |
| Activity Status Cd: | A | Fax No: | 760-435-5814 |
| Activity Status: | Active | Email Addr: | RChora@ci.oceanside.ca.us |
| Availability Code: | E | Avlblty Desc: | Emergency |
| Water Type Code: | SW | Wtr Tp Desc: | Surface water |
| DBPR Schd Ctg Cd: | - | DBPR Schd Ctg: | - |
| Facility Activity Cd: | A | Fac Activity: | Active |
| Filtrtn Status Cd: | - | Filt Stat Desc: | - |
| GW or SW Code: | SW | GW or SS: | Surface water |
| LT2 Sch Ctgry Cd: | - | LT2 Sched Ctg: | - |
| Owner Type Code: | L | Owner Type: | Local government |
| PWS Type Code: | CWS | PWS Type: | Community water system |
| Primcy Agency Cd: | CA | Primacy Type: | State |
| Primary Source Cd: | SWP | Primary Srce: | Surface water purchased |
| Seller Treatmnt Cd: | Y | Seller Trt Dsc: | Partially treated by seller |
| Submsn Status Cd: | Y | Sub Stat Dsc: | Reported and accepted |

Wells and Additional Sources Detail Report

| | |
|---------------------------|---------------------------|
| Subms Sts Cd Vio: Y | Pop Srvd Cnt: 171,183 |
| Is Grant Eligible: Yes | Srv Cnctn Cnt: 43692 |
| Outstndng Perfrm: - | Seller PWSID: CA3710005 |
| Outstndng Perf Dt: - | Sllr PWS Nm: CARLSBAD MWD |
| Schl or Dycare: No | CDS ID: - |
| Source Treated Ind: N | Country Code: US |
| Src Wtr Protected: - | Cntry Nm BTP: - |
| Src Wtr Prot Dt: - | State Code: CA |
| NPM Candidate: Yes | State Fac ID: 025 |
| Is Wholesaler: No | Sub Quarter: 1 |
| Submission Year: 2016 | Validity Ind: Yes |
| Submission Yr Qtr: 2016Q1 | |

--Details--

Treatment ID: -

Treatment Process Code: -

Treatment Process: -

Treatment Objective Code: -

Treatment Objective: -

Treatment Plant City: -

Treatment Plant State: -

Treatment Plant Addr 1: -

Treatment Plant Addr 2: -

Treatment Plant Zip Code: -

Treatment Comments: -

| Map Key | Direction | Distance (mi) | Distance (ft) | Elevation (ft) | DB |
|---------|-----------|---------------|---------------|----------------|-------|
| 14 | SSE | 0.44 | 2,343.81 | 65.00 | SDWIS |

| | |
|-------------------------------------|---------------------------------------|
| PWS ID: CA3710014 | Pop Cat 11: 100,001-250,000 |
| Facility ID: CA3710014039 | Pop Cat 11 Cd: 8 |
| Facility Name: GAC C 75% PORT | Pop Cat 2: 10,000+ |
| EPA Region Code: 09 | Pop Cat 2 Cd: 2 |
| EPA Region: Region 9 | Pop Cat 3: 3,301-50,000 |
| Season Begin Date: - | Pop Cat 3 Cd: 3 |
| Season End Date: - | Pop Cat 4: 100K+ |
| Deactivation Date: - | Pop Cat 4 Cd: 4 |
| Fac Deactvtn Dt: - | Pop Cat 5: >100,000 |
| First Rptd Dt: 22-MAR-79 | Pop Cat 5 Cd: 5 |
| Last Rptd Date: 18-DEC-13 | ORG Name: CHORA, ROSEMARIE |
| Primacy Agency: California | Admin Name: CHORA, ROSEMARIE |
| Is Source Ind: No | Phone No: 760-435-5804 |
| Facility Type Cd: TP | Phone Ext No: - |
| Facility Type Desc: Treatment Plant | Alt Phone No: - |
| Activity Status Cd: A | Fax No: 760-435-5814 |
| Activity Status: Active | Email Addr: RChora@ci.oceanside.ca.us |

Wells and Additional Sources Detail Report

| | | | |
|-----------------------|--------|-----------------|------------------------|
| Availability Code: | - | Avlblty Desc: | - |
| Water Type Code: | - | Wtr Tp Desc: | - |
| DBPR Schd Ctg Cd: | - | DBPR Schd Ctg: | - |
| Facility Activity Cd: | A | Fac Activity: | Active |
| Filtrtn Status Cd: | - | Filt Stat Desc: | - |
| GW or SW Code: | SW | GW or SS: | Surface water |
| LT2 Sch Ctgry Cd: | - | LT2 Sched Ctg: | - |
| Owner Type Code: | L | Owner Type: | Local government |
| PWS Type Code: | CWS | PWS Type: | Community water system |
| Primcy Agency Cd: | CA | Primacy Type: | State |
| Primary Source Cd: | SW | Primary Srce: | Surface water |
| Seller Treatmnt Cd: | - | Seller Trt Dsc: | - |
| Submsn Status Cd: | Y | Sub Stat Dsc: | Unreported |
| Subms Sts Cd Vio: | U | Pop Srvd Cnt: | 169,319 |
| Is Grant Eligible: | Yes | Srv Cnctn Cnt: | 43380 |
| Outstndng Perfrm: | - | Seller PWSID: | - |
| Outstndng Perf Dt: | - | Slr PWS Nm: | - |
| Schl or Dycare: | No | CDS ID: | - |
| Source Treated Ind: | - | Country Code: | US |
| Src Wtr Protected: | - | Cntry Nm BTP: | - |
| Src Wtr Prot Dt: | - | State Code: | CA |
| NPM Candidate: | Yes | State Fac ID: | - |
| Is Wholesaler: | No | Sub Quarter: | 4 |
| Submission Year: | 2013 | Validity Ind: | No |
| Submission Yr Qtr: | 2013Q4 | | |

--Details--

| | |
|---------------------------|---|
| Treatment ID: | - |
| Treatment Process Code: | - |
| Treatment Process: | - |
| Treatment Objective Code: | - |
| Treatment Objective: | - |
| Treatment Plant City: | - |
| Treatment Plant State: | - |
| Treatment Plant Addr 1: | - |
| Treatment Plant Addr 2: | - |
| Treatment Plant Zip Code: | - |
| Treatment Comments: | - |

| Map Key | Direction | Distance (mi) | Distance (ft) | Elevation (ft) | DB |
|---------|-----------|---------------|---------------|----------------|-------|
| 14 | SSE | 0.44 | 2,343.81 | 65.00 | SDWIS |

| | | | |
|------------------|------------------------------|----------------|-----------------|
| PWS ID: | CA3710014 | Pop Cat 11: | 100,001-250,000 |
| Facility ID: | CA3710014803 | Pop Cat 11 Cd: | 8 |
| Facility Name: | SITE 3-237 FESTIVAL-STG2 DBP | Pop Cat 2: | 10,000+ |
| EPA Region Code: | 09 | Pop Cat 2 Cd: | 2 |

Wells and Additional Sources Detail Report

| | | | |
|-----------------------|------------|-----------------|---------------------------|
| EPA Region: | Region 9 | Pop Cat 3: | 3,301-50,000 |
| Season Begin Date: | - | Pop Cat 3 Cd: | 3 |
| Season End Date: | - | Pop Cat 4: | 100K+ |
| Deactivation Date: | - | Pop Cat 4 Cd: | 4 |
| Fac Deactivtn Dt: | - | Pop Cat 5: | >100,000 |
| First Rptd Dt: | 22-MAR-79 | Pop Cat 5 Cd: | 5 |
| Last Rptd Date: | 18-DEC-13 | ORG Name: | CHORA, ROSEMARIE |
| Primacy Agency: | California | Admin Name: | CHORA, ROSEMARIE |
| Is Source Ind: | Yes | Phone No: | 760-435-5804 |
| Facility Type Cd: | RS | Phone Ext No: | - |
| Facility Type Desc: | Reservoir | Alt Phone No: | - |
| Activity Status Cd: | A | Fax No: | 760-435-5814 |
| Activity Status: | Active | Email Addr: | RChora@ci.oceanside.ca.us |
| Availability Code: | P | Avlblty Desc: | Permanent |
| Water Type Code: | SW | Wtr Tp Desc: | Surface water |
| DBPR Schd Ctg Cd: | - | DBPR Schd Ctg: | - |
| Facility Activity Cd: | A | Fac Activity: | Active |
| Filtrtn Status Cd: | - | Filt Stat Desc: | - |
| GW or SW Code: | SW | GW or SS: | Surface water |
| LT2 Sch Ctgry Cd: | - | LT2 Sched Ctg: | - |
| Owner Type Code: | L | Owner Type: | Local government |
| PWS Type Code: | CWS | PWS Type: | Community water system |
| Primcy Agency Cd: | CA | Primacy Type: | State |
| Primary Source Cd: | SW | Primary Srce: | Surface water |
| Seller Treatmnt Cd: | - | Seller Trt Dsc: | - |
| Submsn Status Cd: | Y | Sub Stat Dsc: | Unreported |
| Subms Sts Cd Vio: | U | Pop Srvd Cnt: | 169,319 |
| Is Grant Eligible: | Yes | Srv Cnctn Cnt: | 43380 |
| Outstndng Perfrm: | - | Seller PWSID: | - |
| Outstndng Perf Dt: | - | Slr PWS Nm: | - |
| Schl or Dycare: | No | CDS ID: | - |
| Source Treated Ind: | - | Country Code: | US |
| Src Wtr Protected: | - | Cntry Nm BTP: | - |
| Src Wtr Prot Dt: | - | State Code: | CA |
| NPM Candidate: | Yes | State Fac ID: | - |
| Is Wholesaler: | No | Sub Quarter: | 4 |
| Submission Year: | 2013 | Validity Ind: | No |
| Submission Yr Qtr: | 2013Q4 | | |

--Details--

| | |
|---------------------------|---|
| Treatment ID: | - |
| Treatment Process Code: | - |
| Treatment Process: | - |
| Treatment Objective Code: | - |
| Treatment Objective: | - |
| Treatment Plant City: | - |
| Treatment Plant State: | - |

Wells and Additional Sources Detail Report

Treatment Plant Addr 1: -
 Treatment Plant Addr 2: -
 Treatment Plant Zip Code: -
 Treatment Comments: -

| Map Key | Direction | Distance (mi) | Distance (ft) | Elevation (ft) | DB |
|---------|-----------|---------------|---------------|----------------|-------|
| 14 | SSE | 0.44 | 2,343.81 | 65.00 | SDWIS |

| | | | |
|-----------------------|----------------------|-----------------|---------------------------|
| PWS ID: | CA3710014 | Pop Cat 11: | 100,001-250,000 |
| Facility ID: | CA3710014050 | Pop Cat 11 Cd: | 8 |
| Facility Name: | COMBINED RO INFLUENT | Pop Cat 2: | 10,000+ |
| EPA Region Code: | 09 | Pop Cat 2 Cd: | 2 |
| EPA Region: | Region 9 | Pop Cat 3: | 3,301-50,000 |
| Season Begin Date: | - | Pop Cat 3 Cd: | 3 |
| Season End Date: | - | Pop Cat 4: | 100K+ |
| Deactivation Date: | - | Pop Cat 4 Cd: | 4 |
| Fac Deactvtn Dt: | - | Pop Cat 5: | >100,000 |
| First Rptd Dt: | 22-MAR-79 | Pop Cat 5 Cd: | 5 |
| Last Rptd Date: | 18-DEC-13 | ORG Name: | CHORA, ROSEMARIE |
| Primacy Agency: | California | Admin Name: | CHORA, ROSEMARIE |
| Is Source Ind: | No | Phone No: | 760-435-5804 |
| Facility Type Cd: | TP | Phone Ext No: | - |
| Facility Type Desc: | Treatment Plant | Alt Phone No: | - |
| Activity Status Cd: | A | Fax No: | 760-435-5814 |
| Activity Status: | Active | Email Addr: | RChora@ci.oceanside.ca.us |
| Availability Code: | - | Avlblty Desc: | - |
| Water Type Code: | - | Wtr Tp Desc: | - |
| DBPR Schd Ctg Cd: | - | DBPR Schd Ctg: | - |
| Facility Activity Cd: | A | Fac Activity: | Active |
| Filtrtn Status Cd: | - | Filt Stat Desc: | - |
| GW or SW Code: | SW | GW or SS: | Surface water |
| LT2 Sch Ctgry Cd: | - | LT2 Sched Ctg: | - |
| Owner Type Code: | L | Owner Type: | Local government |
| PWS Type Code: | CWS | PWS Type: | Community water system |
| Primcy Agency Cd: | CA | Primacy Type: | State |
| Primary Source Cd: | SW | Primary Srce: | Surface water |
| Seller Treatmnt Cd: | - | Seller Trt Dsc: | - |
| Submsn Status Cd: | Y | Sub Stat Dsc: | Unreported |
| Subms Sts Cd Vio: | U | Pop Srvd Cnt: | 169,319 |
| Is Grant Eligible: | Yes | Srv Cnctn Cnt: | 43380 |
| Outstndng Perfrm: | - | Seller PWSID: | - |
| Outstndng Perf Dt: | - | Slr PWS Nm: | - |
| Schl or Dycare: | No | CDS ID: | - |
| Source Treated Ind: | - | Country Code: | US |
| Src Wtr Protected: | - | Cntry Nm BTP: | - |
| Src Wtr Prot Dt: | - | State Code: | CA |

Wells and Additional Sources Detail Report

| | | | |
|--------------------|--------|---------------|----|
| NPM Candidate: | Yes | State Fac ID: | - |
| Is Wholesaler: | No | Sub Quarter: | 4 |
| Submission Year: | 2013 | Validity Ind: | No |
| Submission Yr Qtr: | 2013Q4 | | |

--Details--

| | |
|---------------------------|---|
| Treatment ID: | - |
| Treatment Process Code: | - |
| Treatment Process: | - |
| Treatment Objective Code: | - |
| Treatment Objective: | - |
| Treatment Plant City: | - |
| Treatment Plant State: | - |
| Treatment Plant Addr 1: | - |
| Treatment Plant Addr 2: | - |
| Treatment Plant Zip Code: | - |
| Treatment Comments: | - |

| Map Key | Direction | Distance (mi) | Distance (ft) | Elevation (ft) | DB |
|---------|-----------|---------------|---------------|----------------|-------|
| 14 | SSE | 0.44 | 2,343.81 | 65.00 | SDWIS |

| | | | |
|-----------------------|------------------------|-----------------|---------------------------|
| PWS ID: | CA3710014 | Pop Cat 11: | 100,001-250,000 |
| Facility ID: | 30973 | Pop Cat 11 Cd: | 8 |
| Facility Name: | NCDP 01 | Pop Cat 2: | 10,000+ |
| EPA Region Code: | 09 | Pop Cat 2 Cd: | 2 |
| EPA Region: | Region 9 | Pop Cat 3: | 3,301-50,000 |
| Season Begin Date: | - | Pop Cat 3 Cd: | 3 |
| Season End Date: | - | Pop Cat 4: | 100K+ |
| Deactivation Date: | - | Pop Cat 4 Cd: | 4 |
| Fac Deactivtn Dt: | - | Pop Cat 5: | >100,000 |
| First Rptd Dt: | 22-MAR-79 | Pop Cat 5 Cd: | 5 |
| Last Rptd Date: | 01-APR-16 | ORG Name: | CHORA, ROSEMARIE |
| Primacy Agency: | California | Admin Name: | CHORA, ROSEMARIE |
| Is Source Ind: | Yes | Phone No: | 760-435-5804 |
| Facility Type Cd: | CC | Phone Ext No: | - |
| Facility Type Desc: | Consecutive Connection | Alt Phone No: | - |
| Activity Status Cd: | A | Fax No: | 760-435-5814 |
| Activity Status: | Active | Email Addr: | RChora@ci.oceanside.ca.us |
| Availability Code: | P | Avlblty Desc: | Permanent |
| Water Type Code: | SW | Wtr Tp Desc: | Surface water |
| DBPR Schd Ctg Cd: | - | DBPR Schd Ctg: | - |
| Facility Activity Cd: | A | Fac Activity: | Active |
| Filtrtn Status Cd: | - | Filt Stat Desc: | - |
| GW or SW Code: | SW | GW or SS: | Surface water |
| LT2 Sch Ctgry Cd: | - | LT2 Sched Ctg: | - |
| Owner Type Code: | L | Owner Type: | Local government |

Wells and Additional Sources Detail Report

| | | | |
|---------------------|--------|-----------------|-------------------------------------|
| PWS Type Code: | CWS | PWS Type: | Community water system |
| Primcy Agency Cd: | CA | Primacy Type: | State |
| Primary Source Cd: | SWP | Primary Srce: | Surface water purchased |
| Seller Treatmnt Cd: | Y | Seller Trt Dsc: | Partially treated by seller |
| Submsn Status Cd: | Y | Sub Stat Dsc: | Reported and accepted |
| Subms Sts Cd Vio: | Y | Pop Srvd Cnt: | 171,183 |
| Is Grant Eligible: | Yes | Srv Cnctn Cnt: | 43692 |
| Outstndng Perfrm: | - | Seller PWSID: | CA3710042 |
| Outstndng Perf Dt: | - | Sllr PWS Nm: | SAN DIEGO COUNTY WATER AUTHORITY |
| Schl or Dycare: | No | CDS ID: | - |
| Source Treated Ind: | N | Country Code: | US |
| Src Wtr Protected: | - | Cntry Nm BTP: | - |
| Src Wtr Prot Dt: | - | State Code: | CA |
| NPM Candidate: | Yes | State Fac ID: | 019 |
| Is Wholesaler: | No | Sub Quarter: | 1 |
| Submission Year: | 2016 | Validity Ind: | Yes |
| Submission Yr Qtr: | 2016Q1 | | |

--Details--

Treatment ID: -

Treatment Process Code: -

Treatment Process: -

Treatment Objective Code: -

Treatment Objective: -

Treatment Plant City: -

Treatment Plant State: -

Treatment Plant Addr 1: -

Treatment Plant Addr 2: -

Treatment Plant Zip Code: -

Treatment Comments: -

| Map Key | Direction | Distance (mi) | Distance (ft) | Elevation (ft) | DB |
|---------|-----------|---------------|---------------|----------------|-------|
| 14 | SSE | 0.44 | 2,343.81 | 65.00 | SDWIS |

| | | | |
|--------------------|---------------------|----------------|------------------|
| PWS ID: | CA3710014 | Pop Cat 11: | 100,001-250,000 |
| Facility ID: | CA3710014018 | Pop Cat 11 Cd: | 8 |
| Facility Name: | SDCWA - TRTD - OC 6 | Pop Cat 2: | 10,000+ |
| EPA Region Code: | 09 | Pop Cat 2 Cd: | 2 |
| EPA Region: | Region 9 | Pop Cat 3: | 3,301-50,000 |
| Season Begin Date: | - | Pop Cat 3 Cd: | 3 |
| Season End Date: | - | Pop Cat 4: | 100K+ |
| Deactivation Date: | - | Pop Cat 4 Cd: | 4 |
| Fac Deactvtn Dt: | - | Pop Cat 5: | >100,000 |
| First Rptd Dt: | 22-MAR-79 | Pop Cat 5 Cd: | 5 |
| Last Rptd Date: | 18-DEC-13 | ORG Name: | CHORA, ROSEMARIE |
| Primacy Agency: | California | Admin Name: | CHORA, ROSEMARIE |

Wells and Additional Sources Detail Report

| | | | |
|-----------------------|------------------------|-----------------|---------------------------|
| Is Source Ind: | Yes | Phone No: | 760-435-5804 |
| Facility Type Cd: | CC | Phone Ext No: | - |
| Facility Type Desc: | Consecutive Connection | Alt Phone No: | - |
| Activity Status Cd: | A | Fax No: | 760-435-5814 |
| Activity Status: | Active | Email Addr: | RChora@ci.oceanside.ca.us |
| Availability Code: | P | Avlblty Desc: | Permanent |
| Water Type Code: | SW | Wtr Tp Desc: | Surface water |
| DBPR Schd Ctg Cd: | - | DBPR Schd Ctg: | - |
| Facility Activity Cd: | A | Fac Activity: | Active |
| Filtrtn Status Cd: | - | Filt Stat Desc: | - |
| GW or SW Code: | SW | GW or SS: | Surface water |
| LT2 Sch Ctgry Cd: | - | LT2 Sched Ctg: | - |
| Owner Type Code: | L | Owner Type: | Local government |
| PWS Type Code: | CWS | PWS Type: | Community water system |
| Primcy Agency Cd: | CA | Primacy Type: | State |
| Primary Source Cd: | SW | Primary Srce: | Surface water |
| Seller Treatmnt Cd: | N | Seller Trt Dsc: | Not treated |
| Submsn Status Cd: | Y | Sub Stat Dsc: | Unreported |
| Subms Sts Cd Vio: | U | Pop Srvd Cnt: | 169,319 |
| Is Grant Eligible: | Yes | Srv Cnctn Cnt: | 43380 |
| Outstndng Perfrm: | - | Seller PWSID: | CA3710042 |
| Outstndng Perf Dt: | - | Sllr PWS Nm: | - |
| Schl or Dycare: | No | CDS ID: | - |
| Source Treated Ind: | - | Country Code: | US |
| Src Wtr Protected: | - | Cntry Nm BTP: | - |
| Src Wtr Prot Dt: | - | State Code: | CA |
| NPM Candidate: | Yes | State Fac ID: | - |
| Is Wholesaler: | No | Sub Quarter: | 4 |
| Submission Year: | 2013 | Validity Ind: | No |
| Submission Yr Qtr: | 2013Q4 | | |

--Details--

| | |
|---------------------------|---|
| Treatment ID: | - |
| Treatment Process Code: | - |
| Treatment Process: | - |
| Treatment Objective Code: | - |
| Treatment Objective: | - |
| Treatment Plant City: | - |
| Treatment Plant State: | - |
| Treatment Plant Addr 1: | - |
| Treatment Plant Addr 2: | - |
| Treatment Plant Zip Code: | - |
| Treatment Comments: | - |

| Map Key | Direction | Distance (mi) | Distance (ft) | Elevation (ft) | DB |
|---------|-----------|---------------|---------------|----------------|-------|
| 14 | SSE | 0.44 | 2,343.81 | 65.00 | SDWIS |

Wells and Additional Sources Detail Report

| | | | |
|-----------------------|--------------------|-----------------|---------------------------|
| PWS ID: | CA3710014 | Pop Cat 11: | 100,001-250,000 |
| Facility ID: | CA3710014012 | Pop Cat 11 Cd: | 8 |
| Facility Name: | MONITORING WELL 07 | Pop Cat 2: | 10,000+ |
| EPA Region Code: | 09 | Pop Cat 2 Cd: | 2 |
| EPA Region: | Region 9 | Pop Cat 3: | 3,301-50,000 |
| Season Begin Date: | - | Pop Cat 3 Cd: | 3 |
| Season End Date: | - | Pop Cat 4: | 100K+ |
| Deactivation Date: | - | Pop Cat 4 Cd: | 4 |
| Fac Deactivtn Dt: | - | Pop Cat 5: | >100,000 |
| First Rptd Dt: | 22-MAR-79 | Pop Cat 5 Cd: | 5 |
| Last Rptd Date: | 18-DEC-13 | ORG Name: | CHORA, ROSEMARIE |
| Primacy Agency: | California | Admin Name: | CHORA, ROSEMARIE |
| Is Source Ind: | Yes | Phone No: | 760-435-5804 |
| Facility Type Cd: | WL | Phone Ext No: | - |
| Facility Type Desc: | Well | Alt Phone No: | - |
| Activity Status Cd: | A | Fax No: | 760-435-5814 |
| Activity Status: | Active | Email Addr: | RChora@ci.oceanside.ca.us |
| Availability Code: | O | Avlblty Desc: | Other |
| Water Type Code: | GW | Wtr Tp Desc: | Ground water |
| DBPR Schd Ctg Cd: | - | DBPR Schd Ctg: | - |
| Facility Activity Cd: | A | Fac Activity: | Active |
| Filtrtn Status Cd: | - | Filt Stat Desc: | - |
| GW or SW Code: | SW | GW or SS: | Surface water |
| LT2 Sch Ctgry Cd: | - | LT2 Sched Ctg: | - |
| Owner Type Code: | L | Owner Type: | Local government |
| PWS Type Code: | CWS | PWS Type: | Community water system |
| Primcy Agency Cd: | CA | Primacy Type: | State |
| Primary Source Cd: | SW | Primary Srce: | Surface water |
| Seller Treatmnt Cd: | - | Seller Trt Dsc: | - |
| Submsn Status Cd: | Y | Sub Stat Dsc: | Unreported |
| Subms Sts Cd Vio: | U | Pop Srvd Cnt: | 169,319 |
| Is Grant Eligible: | Yes | Srv Cnctn Cnt: | 43380 |
| Outstndng Perfrm: | - | Seller PWSID: | - |
| Outstndng Perf Dt: | - | Slr PWS Nm: | - |
| Schl or Dycare: | No | CDS ID: | - |
| Source Treated Ind: | - | Country Code: | US |
| Src Wtr Protected: | - | Cntry Nm BTP: | - |
| Src Wtr Prot Dt: | - | State Code: | CA |
| NPM Candidate: | Yes | State Fac ID: | - |
| Is Wholesaler: | No | Sub Quarter: | 4 |
| Submission Year: | 2013 | Validity Ind: | No |
| Submission Yr Qtr: | 2013Q4 | | |

--Details--

Treatment ID: -
Treatment Process Code: -

Wells and Additional Sources Detail Report

Treatment Process: -
 Treatment Objective Code: -
 Treatment Objective: -
 Treatment Plant City: -
 Treatment Plant State: -
 Treatment Plant Addr 1: -
 Treatment Plant Addr 2: -
 Treatment Plant Zip Code: -
 Treatment Comments: -

| Map Key | Direction | Distance (mi) | Distance (ft) | Elevation (ft) | DB |
|---------|-----------|---------------|---------------|----------------|-------|
| 14 | SSE | 0.44 | 2,343.81 | 65.00 | SDWIS |

| | | | |
|-----------------------|-----------------|-----------------|---------------------------|
| PWS ID: | CA3710014 | Pop Cat 11: | 100,001-250,000 |
| Facility ID: | CA3710014032 | Pop Cat 11 Cd: | 8 |
| Facility Name: | GAC A EFFLUENT | Pop Cat 2: | 10,000+ |
| EPA Region Code: | 09 | Pop Cat 2 Cd: | 2 |
| EPA Region: | Region 9 | Pop Cat 3: | 3,301-50,000 |
| Season Begin Date: | - | Pop Cat 3 Cd: | 3 |
| Season End Date: | - | Pop Cat 4: | 100K+ |
| Deactivation Date: | - | Pop Cat 4 Cd: | 4 |
| Fac Deactvtn Dt: | - | Pop Cat 5: | >100,000 |
| First Rptd Dt: | 22-MAR-79 | Pop Cat 5 Cd: | 5 |
| Last Rptd Date: | 18-DEC-13 | ORG Name: | CHORA, ROSEMARIE |
| Primacy Agency: | California | Admin Name: | CHORA, ROSEMARIE |
| Is Source Ind: | No | Phone No: | 760-435-5804 |
| Facility Type Cd: | TP | Phone Ext No: | - |
| Facility Type Desc: | Treatment Plant | Alt Phone No: | - |
| Activity Status Cd: | A | Fax No: | 760-435-5814 |
| Activity Status: | Active | Email Addr: | RChora@ci.oceanside.ca.us |
| Availability Code: | - | Avlblty Desc: | - |
| Water Type Code: | - | Wtr Tp Desc: | - |
| DBPR Schd Ctg Cd: | - | DBPR Schd Ctg: | - |
| Facility Activity Cd: | A | Fac Activity: | Active |
| Filtrtn Status Cd: | - | Filt Stat Desc: | - |
| GW or SW Code: | SW | GW or SS: | Surface water |
| LT2 Sch Ctgry Cd: | - | LT2 Sched Ctg: | - |
| Owner Type Code: | L | Owner Type: | Local government |
| PWS Type Code: | CWS | PWS Type: | Community water system |
| Primcy Agency Cd: | CA | Primacy Type: | State |
| Primary Source Cd: | SW | Primary Srce: | Surface water |
| Seller Treatmnt Cd: | - | Seller Trt Dsc: | - |
| Submsn Status Cd: | Y | Sub Stat Dsc: | Unreported |
| Subms Sts Cd Vio: | U | Pop Srvd Cnt: | 169,319 |
| Is Grant Eligible: | Yes | Srv Cnctn Cnt: | 43380 |
| Outstndng Perfrm: | - | Seller PWSID: | - |

Wells and Additional Sources Detail Report

| | | | |
|---------------------|--------|---------------|----|
| Outstndng Perf Dt: | - | Sllr PWS Nm: | - |
| Schl or Dycare: | No | CDS ID: | - |
| Source Treated Ind: | - | Country Code: | US |
| Src Wtr Protected: | - | Cntry Nm BTP: | - |
| Src Wtr Prot Dt: | - | State Code: | CA |
| NPM Candidate: | Yes | State Fac ID: | - |
| Is Wholesaler: | No | Sub Quarter: | 4 |
| Submission Year: | 2013 | Validity Ind: | No |
| Submission Yr Qtr: | 2013Q4 | | |

--Details--

| | |
|---------------------------|---|
| Treatment ID: | - |
| Treatment Process Code: | - |
| Treatment Process: | - |
| Treatment Objective Code: | - |
| Treatment Objective: | - |
| Treatment Plant City: | - |
| Treatment Plant State: | - |
| Treatment Plant Addr 1: | - |
| Treatment Plant Addr 2: | - |
| Treatment Plant Zip Code: | - |
| Treatment Comments: | - |

| Map Key | Direction | Distance (mi) | Distance (ft) | Elevation (ft) | DB |
|---------|-----------|---------------|---------------|----------------|-------|
| 14 | SSE | 0.44 | 2,343.81 | 65.00 | SDWIS |

| | | | |
|---------------------|--------------------|----------------|---------------------------|
| PWS ID: | CA3710014 | Pop Cat 11: | 100,001-250,000 |
| Facility ID: | 30971 | Pop Cat 11 Cd: | 8 |
| Facility Name: | MONITORING WELL 07 | Pop Cat 2: | 10,000+ |
| EPA Region Code: | 09 | Pop Cat 2 Cd: | 2 |
| EPA Region: | Region 9 | Pop Cat 3: | 3,301-50,000 |
| Season Begin Date: | - | Pop Cat 3 Cd: | 3 |
| Season End Date: | - | Pop Cat 4: | 100K+ |
| Deactivation Date: | - | Pop Cat 4 Cd: | 4 |
| Fac Deactvtn Dt: | 01-MAY-14 | Pop Cat 5: | >100,000 |
| First Rptd Dt: | 22-MAR-79 | Pop Cat 5 Cd: | 5 |
| Last Rptd Date: | 01-APR-16 | ORG Name: | CHORA, ROSEMARIE |
| Primacy Agency: | California | Admin Name: | CHORA, ROSEMARIE |
| Is Source Ind: | No | Phone No: | 760-435-5804 |
| Facility Type Cd: | SS | Phone Ext No: | - |
| Facility Type Desc: | Sampling Station | Alt Phone No: | - |
| Activity Status Cd: | A | Fax No: | 760-435-5814 |
| Activity Status: | Active | Email Addr: | RChora@ci.oceanside.ca.us |
| Availability Code: | - | Avlblty Desc: | - |
| Water Type Code: | - | Wtr Tp Desc: | - |
| DBPR Schd Ctg Cd: | - | DBPR Schd Ctg: | - |

Wells and Additional Sources Detail Report

| | |
|---------------------------|---------------------------------------|
| Facility Activity Cd: I | Fac Activity: Inactive |
| Filtrtn Status Cd: - | Filt Stat Desc: - |
| GW or SW Code: SW | GW or SS: Surface water |
| LT2 Sch Ctgy Cd: - | LT2 Sched Ctg: - |
| Owner Type Code: L | Owner Type: Local government |
| PWS Type Code: CWS | PWS Type: Community water system |
| Primcy Agency Cd: CA | Primacy Type: State |
| Primary Source Cd: SWP | Primary Srce: Surface water purchased |
| Seller Treatmnt Cd: - | Seller Trt Dsc: - |
| Submsn Status Cd: Y | Sub Stat Dsc: Reported and accepted |
| Subms Sts Cd Vio: Y | Pop Srvd Cnt: 171,183 |
| Is Grant Eligible: Yes | Srv Cnctn Cnt: 43692 |
| Outstndng Perfrm: - | Seller PWSID: - |
| Outstndng Perf Dt: - | Sllr PWS Nm: - |
| Schl or Dycare: No | CDS ID: - |
| Source Treated Ind: - | Country Code: US |
| Src Wtr Protected: - | Cntry Nm BTP: - |
| Src Wtr Prot Dt: - | State Code: CA |
| NPM Candidate: Yes | State Fac ID: 012 |
| Is Wholesaler: No | Sub Quarter: 1 |
| Submission Year: 2016 | Validity Ind: Yes |
| Submission Yr Qtr: 2016Q1 | |

--Details--

Treatment ID: -

Treatment Process Code: -

Treatment Process: -

Treatment Objective Code: -

Treatment Objective: -

Treatment Plant City: -

Treatment Plant State: -

Treatment Plant Addr 1: -

Treatment Plant Addr 2: -

Treatment Plant Zip Code: -

Treatment Comments: -

| Map Key | Direction | Distance (mi) | Distance (ft) | Elevation (ft) | DB |
|---------|-----------|---------------|---------------|----------------|-------|
| 14 | SSE | 0.44 | 2,343.81 | 65.00 | SDWIS |

| | |
|------------------------------------|-----------------------------|
| PWS ID: CA3710014 | Pop Cat 11: 100,001-250,000 |
| Facility ID: CA3710014007 | Pop Cat 11 Cd: 8 |
| Facility Name: SDCWA - TRTD - OC 3 | Pop Cat 2: 10,000+ |
| EPA Region Code: 09 | Pop Cat 2 Cd: 2 |
| EPA Region: Region 9 | Pop Cat 3: 3,301-50,000 |
| Season Begin Date: - | Pop Cat 3 Cd: 3 |
| Season End Date: - | Pop Cat 4: 100K+ |

Wells and Additional Sources Detail Report

| | | | |
|-----------------------|------------------------|-----------------|---------------------------|
| Deactivation Date: | - | Pop Cat 4 Cd: | 4 |
| Fac Deactvtn Dt: | - | Pop Cat 5: | >100,000 |
| First Rptd Dt: | 22-MAR-79 | Pop Cat 5 Cd: | 5 |
| Last Rptd Date: | 18-DEC-13 | ORG Name: | CHORA, ROSEMARIE |
| Primacy Agency: | California | Admin Name: | CHORA, ROSEMARIE |
| Is Source Ind: | Yes | Phone No: | 760-435-5804 |
| Facility Type Cd: | CC | Phone Ext No: | - |
| Facility Type Desc: | Consecutive Connection | Alt Phone No: | - |
| Activity Status Cd: | A | Fax No: | 760-435-5814 |
| Activity Status: | Active | Email Addr: | RChora@ci.oceanside.ca.us |
| Availability Code: | P | Avlblty Desc: | Permanent |
| Water Type Code: | SW | Wtr Tp Desc: | Surface water |
| DBPR Schd Ctg Cd: | - | DBPR Schd Ctg: | - |
| Facility Activity Cd: | A | Fac Activity: | Active |
| Filtrtn Status Cd: | - | Filt Stat Desc: | - |
| GW or SW Code: | SW | GW or SS: | Surface water |
| LT2 Sch Ctgry Cd: | - | LT2 Sched Ctg: | - |
| Owner Type Code: | L | Owner Type: | Local government |
| PWS Type Code: | CWS | PWS Type: | Community water system |
| Primcy Agency Cd: | CA | Primacy Type: | State |
| Primary Source Cd: | SW | Primary Srce: | Surface water |
| Seller Treatmnt Cd: | N | Seller Trt Dsc: | Not treated |
| Submsn Status Cd: | Y | Sub Stat Dsc: | Unreported |
| Subms Sts Cd Vio: | U | Pop Srvd Cnt: | 169,319 |
| Is Grant Eligible: | Yes | Srvs Cnctn Cnt: | 43380 |
| Outstndng Perfrm: | - | Seller PWSID: | CA3710042 |
| Outstndng Perf Dt: | - | Sllr PWS Nm: | - |
| Schl or Dycare: | No | CDS ID: | - |
| Source Treated Ind: | - | Country Code: | US |
| Src Wtr Protected: | - | Cntry Nm BTP: | - |
| Src Wtr Prot Dt: | - | State Code: | CA |
| NPM Candidate: | Yes | State Fac ID: | - |
| Is Wholesaler: | No | Sub Quarter: | 4 |
| Submission Year: | 2013 | Validity Ind: | No |
| Submission Yr Qtr: | 2013Q4 | | |

--Details--

| | |
|---------------------------|---|
| Treatment ID: | - |
| Treatment Process Code: | - |
| Treatment Process: | - |
| Treatment Objective Code: | - |
| Treatment Objective: | - |
| Treatment Plant City: | - |
| Treatment Plant State: | - |
| Treatment Plant Addr 1: | - |
| Treatment Plant Addr 2: | - |
| Treatment Plant Zip Code: | - |

Wells and Additional Sources Detail Report

Treatment Comments: -

| Map Key | Direction | Distance (mi) | Distance (ft) | Elevation (ft) | DB |
|---------|-----------|---------------|---------------|----------------|-------|
| 14 | SSE | 0.44 | 2,343.81 | 65.00 | SDWIS |

| | | | |
|-----------------------|--------------------|-----------------|---------------------------|
| PWS ID: | CA3710014 | Pop Cat 11: | 100,001-250,000 |
| Facility ID: | 30969 | Pop Cat 11 Cd: | 8 |
| Facility Name: | MONITORING WELL 01 | Pop Cat 2: | 10,000+ |
| EPA Region Code: | 09 | Pop Cat 2 Cd: | 2 |
| EPA Region: | Region 9 | Pop Cat 3: | 3,301-50,000 |
| Season Begin Date: | - | Pop Cat 3 Cd: | 3 |
| Season End Date: | - | Pop Cat 4: | 100K+ |
| Deactivation Date: | - | Pop Cat 4 Cd: | 4 |
| Fac Deactvtn Dt: | 01-MAY-14 | Pop Cat 5: | >100,000 |
| First Rptd Dt: | 22-MAR-79 | Pop Cat 5 Cd: | 5 |
| Last Rptd Date: | 01-APR-16 | ORG Name: | CHORA, ROSEMARIE |
| Primacy Agency: | California | Admin Name: | CHORA, ROSEMARIE |
| Is Source Ind: | No | Phone No: | 760-435-5804 |
| Facility Type Cd: | SS | Phone Ext No: | - |
| Facility Type Desc: | Sampling Station | Alt Phone No: | - |
| Activity Status Cd: | A | Fax No: | 760-435-5814 |
| Activity Status: | Active | Email Addr: | RChora@ci.oceanside.ca.us |
| Availability Code: | - | Avlbty Desc: | - |
| Water Type Code: | - | Wtr Tp Desc: | - |
| DBPR Schd Ctg Cd: | - | DBPR Schd Ctg: | - |
| Facility Activity Cd: | I | Fac Activity: | Inactive |
| Filtrtn Status Cd: | - | Filt Stat Desc: | - |
| GW or SW Code: | SW | GW or SS: | Surface water |
| LT2 Sch Ctgy Cd: | - | LT2 Sched Ctg: | - |
| Owner Type Code: | L | Owner Type: | Local government |
| PWS Type Code: | CWS | PWS Type: | Community water system |
| Primcy Agency Cd: | CA | Primacy Type: | State |
| Primary Source Cd: | SWP | Primary Srce: | Surface water purchased |
| Seller Treatmnt Cd: | - | Seller Trt Dsc: | - |
| Submsn Status Cd: | Y | Sub Stat Dsc: | Reported and accepted |
| Subms Sts Cd Vio: | Y | Pop Srvd Cnt: | 171,183 |
| Is Grant Eligible: | Yes | Srv Cnctn Cnt: | 43692 |
| Outstndng Perfrm: | - | Seller PWSID: | - |
| Outstndng Perf Dt: | - | Sllr PWS Nm: | - |
| Schl or Dycare: | No | CDS ID: | - |
| Source Treated Ind: | - | Country Code: | US |
| Src Wtr Protected: | - | Cntry Nm BTP: | - |
| Src Wtr Prot Dt: | - | State Code: | CA |
| NPM Candidate: | Yes | State Fac ID: | 005 |
| Is Wholesaler: | No | Sub Quarter: | 1 |
| Submission Year: | 2016 | Validity Ind: | Yes |

Wells and Additional Sources Detail Report

Submission Yr Qtr: 2016Q1

--Details--

Treatment ID: -
 Treatment Process Code: -
 Treatment Process: -
 Treatment Objective Code: -
 Treatment Objective: -
 Treatment Plant City: -
 Treatment Plant State: -
 Treatment Plant Addr 1: -
 Treatment Plant Addr 2: -
 Treatment Plant Zip Code: -
 Treatment Comments: -

| Map Key | Direction | Distance (mi) | Distance (ft) | Elevation (ft) | DB |
|---------|-----------|---------------|---------------|----------------|-------|
| 14 | SSE | 0.44 | 2,343.81 | 65.00 | SDWIS |

| | | | |
|-----------------------|-----------------|-----------------|---------------------------|
| PWS ID: | CA3710014 | Pop Cat 11: | 100,001-250,000 |
| Facility ID: | CA3710014029 | Pop Cat 11 Cd: | 8 |
| Facility Name: | GAC A 25% PORT | Pop Cat 2: | 10,000+ |
| EPA Region Code: | 09 | Pop Cat 2 Cd: | 2 |
| EPA Region: | Region 9 | Pop Cat 3: | 3,301-50,000 |
| Season Begin Date: | - | Pop Cat 3 Cd: | 3 |
| Season End Date: | - | Pop Cat 4: | 100K+ |
| Deactivation Date: | - | Pop Cat 4 Cd: | 4 |
| Fac Deactivtn Dt: | - | Pop Cat 5: | >100,000 |
| First Rptd Dt: | 22-MAR-79 | Pop Cat 5 Cd: | 5 |
| Last Rptd Date: | 18-DEC-13 | ORG Name: | CHORA, ROSEMARIE |
| Primacy Agency: | California | Admin Name: | CHORA, ROSEMARIE |
| Is Source Ind: | No | Phone No: | 760-435-5804 |
| Facility Type Cd: | TP | Phone Ext No: | - |
| Facility Type Desc: | Treatment Plant | Alt Phone No: | - |
| Activity Status Cd: | A | Fax No: | 760-435-5814 |
| Activity Status: | Active | Email Addr: | RChora@ci.oceanside.ca.us |
| Availability Code: | - | Avlblty Desc: | - |
| Water Type Code: | - | Wtr Tp Desc: | - |
| DBPR Schd Ctg Cd: | - | DBPR Schd Ctg: | - |
| Facility Activity Cd: | A | Fac Activity: | Active |
| Filtrtn Status Cd: | - | Filt Stat Desc: | - |
| GW or SW Code: | SW | GW or SS: | Surface water |
| LT2 Sch Ctgry Cd: | - | LT2 Sched Ctg: | - |
| Owner Type Code: | L | Owner Type: | Local government |
| PWS Type Code: | CWS | PWS Type: | Community water system |
| Primcy Agency Cd: | CA | Primacy Type: | State |
| Primary Source Cd: | SW | Primary Srce: | Surface water |

Wells and Additional Sources Detail Report

| | | | |
|---------------------|--------|-----------------|------------|
| Seller Treatmnt Cd: | - | Seller Trt Dsc: | - |
| Submsn Status Cd: | Y | Sub Stat Dsc: | Unreported |
| Subms Sts Cd Vio: | U | Pop Srvd Cnt: | 169,319 |
| Is Grant Eligible: | Yes | Srv Cnctn Cnt: | 43380 |
| Outstndng Perfrm: | - | Seller PWSID: | - |
| Outstndng Perf Dt: | - | Sllr PWS Nm: | - |
| Schl or Dycare: | No | CDS ID: | - |
| Source Treated Ind: | - | Country Code: | US |
| Src Wtr Protected: | - | Cntry Nm BTP: | - |
| Src Wtr Prot Dt: | - | State Code: | CA |
| NPM Candidate: | Yes | State Fac ID: | - |
| Is Wholesaler: | No | Sub Quarter: | 4 |
| Submission Year: | 2013 | Validity Ind: | No |
| Submission Yr Qtr: | 2013Q4 | | |

--Details--

Treatment ID: -

Treatment Process Code: -

Treatment Process: -

Treatment Objective Code: -

Treatment Objective: -

Treatment Plant City: -

Treatment Plant State: -

Treatment Plant Addr 1: -

Treatment Plant Addr 2: -

Treatment Plant Zip Code: -

Treatment Comments: -

| Map Key | Direction | Distance (mi) | Distance (ft) | Elevation (ft) | DB |
|---------|-----------|---------------|---------------|----------------|-------|
| 14 | SSE | 0.44 | 2,343.81 | 65.00 | SDWIS |

| | | | |
|---------------------|-------------------------------------|----------------|------------------|
| PWS ID: | CA3710014 | Pop Cat 11: | 100,001-250,000 |
| Facility ID: | CA3710014024 | Pop Cat 11 Cd: | 8 |
| Facility Name: | RAINBOW-TRTD-WEESE PLANT (2 WAY) | Pop Cat 2: | 10,000+ |
| EPA Region Code: | 09 | Pop Cat 2 Cd: | 2 |
| EPA Region: | Region 9 | Pop Cat 3: | 3,301-50,000 |
| Season Begin Date: | - | Pop Cat 3 Cd: | 3 |
| Season End Date: | - | Pop Cat 4: | 100K+ |
| Deactivation Date: | - | Pop Cat 4 Cd: | 4 |
| Fac Deactvtn Dt: | - | Pop Cat 5: | >100,000 |
| First Rptd Dt: | 22-MAR-79 | Pop Cat 5 Cd: | 5 |
| Last Rptd Date: | 18-DEC-13 | ORG Name: | CHORA, ROSEMARIE |
| Primacy Agency: | California | Admin Name: | CHORA, ROSEMARIE |
| Is Source Ind: | Yes | Phone No: | 760-435-5804 |
| Facility Type Cd: | CC | Phone Ext No: | - |
| Facility Type Desc: | Consecutive Connection | Alt Phone No: | - |

Wells and Additional Sources Detail Report

| | |
|---------------------------|---------------------------------------|
| Activity Status Cd: A | Fax No: 760-435-5814 |
| Activity Status: Active | Email Addr: RChora@ci.oceanside.ca.us |
| Availability Code: E | Avlblty Desc: Emergency |
| Water Type Code: SW | Wtr Tp Desc: Surface water |
| DBPR Schd Ctg Cd: - | DBPR Schd Ctg: - |
| Facility Activity Cd: A | Fac Activity: Active |
| Filtrtn Status Cd: - | Filt Stat Desc: - |
| GW or SW Code: SW | GW or SS: Surface water |
| LT2 Sch Ctgry Cd: - | LT2 Sched Ctg: - |
| Owner Type Code: L | Owner Type: Local government |
| PWS Type Code: CWS | PWS Type: Community water system |
| Primcy Agency Cd: CA | Primacy Type: State |
| Primary Source Cd: SW | Primary Srce: Surface water |
| Seller Treatmnt Cd: N | Seller Trt Dsc: Not treated |
| Submsn Status Cd: Y | Sub Stat Dsc: Unreported |
| Subms Sts Cd Vio: U | Pop Srvd Cnt: 169,319 |
| Is Grant Eligible: Yes | Srv Cnctn Cnt: 43380 |
| Outstndng Perfrm: - | Seller PWSID: CA3710016 |
| Outstndng Perf Dt: - | Slr PWS Nm: - |
| Schl or Dycare: No | CDS ID: - |
| Source Treated Ind: - | Country Code: US |
| Src Wtr Protected: - | Cntry Nm BTP: - |
| Src Wtr Prot Dt: - | State Code: CA |
| NPM Candidate: Yes | State Fac ID: - |
| Is Wholesaler: No | Sub Quarter: 4 |
| Submission Year: 2013 | Validity Ind: No |
| Submission Yr Qtr: 2013Q4 | |

--Details--

Treatment ID: -

Treatment Process Code: -

Treatment Process: -

Treatment Objective Code: -

Treatment Objective: -

Treatment Plant City: -

Treatment Plant State: -

Treatment Plant Addr 1: -

Treatment Plant Addr 2: -

Treatment Plant Zip Code: -

Treatment Comments: -

| Map Key | Direction | Distance (mi) | Distance (ft) | Elevation (ft) | DB |
|---------|-----------|---------------|---------------|----------------|-------|
| 14 | SSE | 0.44 | 2,343.81 | 65.00 | SDWIS |

| | |
|--------------------|-----------------------------|
| PWS ID: CA3710014 | Pop Cat 11: 100,001-250,000 |
| Facility ID: 18265 | Pop Cat 11 Cd: 8 |

Wells and Additional Sources Detail Report

| | | | |
|-----------------------|---------------------|-----------------|---------------------------|
| Facility Name: | WELL 12 - DESTROYED | Pop Cat 2: | 10,000+ |
| EPA Region Code: | 09 | Pop Cat 2 Cd: | 2 |
| EPA Region: | Region 9 | Pop Cat 3: | 3,301-50,000 |
| Season Begin Date: | - | Pop Cat 3 Cd: | 3 |
| Season End Date: | - | Pop Cat 4: | 100K+ |
| Deactivation Date: | - | Pop Cat 4 Cd: | 4 |
| Fac Deactvtn Dt: | 01-JUL-95 | Pop Cat 5: | >100,000 |
| First Rptd Dt: | 22-MAR-79 | Pop Cat 5 Cd: | 5 |
| Last Rptd Date: | 01-APR-16 | ORG Name: | CHORA, ROSEMARIE |
| Primacy Agency: | California | Admin Name: | CHORA, ROSEMARIE |
| Is Source Ind: | Yes | Phone No: | 760-435-5804 |
| Facility Type Cd: | WL | Phone Ext No: | - |
| Facility Type Desc: | Well | Alt Phone No: | - |
| Activity Status Cd: | A | Fax No: | 760-435-5814 |
| Activity Status: | Active | Email Addr: | RChora@ci.oceanside.ca.us |
| Availability Code: | O | Avlblty Desc: | Other |
| Water Type Code: | GW | Wtr Tp Desc: | Ground water |
| DBPR Schd Ctg Cd: | - | DBPR Schd Ctg: | - |
| Facility Activity Cd: | I | Fac Activity: | Inactive |
| Filtrtn Status Cd: | - | Filt Stat Desc: | - |
| GW or SW Code: | SW | GW or SS: | Surface water |
| LT2 Sch Ctgry Cd: | - | LT2 Sched Ctg: | - |
| Owner Type Code: | L | Owner Type: | Local government |
| PWS Type Code: | CWS | PWS Type: | Community water system |
| Primcy Agency Cd: | CA | Primacy Type: | State |
| Primary Source Cd: | SWP | Primary Sorce: | Surface water purchased |
| Seller Treatmnt Cd: | - | Seller Trt Dsc: | - |
| Submsn Status Cd: | Y | Sub Stat Dsc: | Reported and accepted |
| Subms Sts Cd Vio: | Y | Pop Srvd Cnt: | 171,183 |
| Is Grant Eligible: | Yes | Srv Cnctn Cnt: | 43692 |
| Outstndng Perfrm: | - | Seller PWSID: | - |
| Outstndng Perf Dt: | - | Slr PWS Nm: | - |
| Schl or Dycare: | No | CDS ID: | - |
| Source Treated Ind: | - | Country Code: | US |
| Src Wtr Protected: | - | Cntry Nm BTP: | - |
| Src Wtr Prot Dt: | - | State Code: | CA |
| NPM Candidate: | Yes | State Fac ID: | 001 |
| Is Wholesaler: | No | Sub Quarter: | 1 |
| Submission Year: | 2016 | Validity Ind: | Yes |
| Submission Yr Qtr: | 2016Q1 | | |

--Details--

| | |
|---------------------------|---|
| Treatment ID: | - |
| Treatment Process Code: | - |
| Treatment Process: | - |
| Treatment Objective Code: | - |
| Treatment Objective: | - |

Wells and Additional Sources Detail Report

Treatment Plant City: -
 Treatment Plant State: -
 Treatment Plant Addr 1: -
 Treatment Plant Addr 2: -
 Treatment Plant Zip Code: -
 Treatment Comments: -

| Map Key | Direction | Distance (mi) | Distance (ft) | Elevation (ft) | DB |
|---------|-----------|---------------|---------------|----------------|-------|
| 14 | SSE | 0.44 | 2,343.81 | 65.00 | SDWIS |

| | | | |
|-----------------------|---------------------------------|-----------------|---------------------------|
| PWS ID: | CA3710014 | Pop Cat 11: | 100,001-250,000 |
| Facility ID: | CA3710014025 | Pop Cat 11 Cd: | 8 |
| Facility Name: | CARLSBAD-TRTD-VISTA WAY (2 WAY) | Pop Cat 2: | 10,000+ |
| EPA Region Code: | 09 | Pop Cat 2 Cd: | 2 |
| EPA Region: | Region 9 | Pop Cat 3: | 3,301-50,000 |
| Season Begin Date: | - | Pop Cat 3 Cd: | 3 |
| Season End Date: | - | Pop Cat 4: | 100K+ |
| Deactivation Date: | - | Pop Cat 4 Cd: | 4 |
| Fac Deactivtn Dt: | - | Pop Cat 5: | >100,000 |
| First Rptd Dt: | 22-MAR-79 | Pop Cat 5 Cd: | 5 |
| Last Rptd Date: | 18-DEC-13 | ORG Name: | CHORA, ROSEMARIE |
| Primacy Agency: | California | Admin Name: | CHORA, ROSEMARIE |
| Is Source Ind: | Yes | Phone No: | 760-435-5804 |
| Facility Type Cd: | CC | Phone Ext No: | - |
| Facility Type Desc: | Consecutive Connection | Alt Phone No: | - |
| Activity Status Cd: | A | Fax No: | 760-435-5814 |
| Activity Status: | Active | Email Addr: | RChora@ci.oceanside.ca.us |
| Availability Code: | E | Avlblty Desc: | Emergency |
| Water Type Code: | SW | Wtr Tp Desc: | Surface water |
| DBPR Schd Ctg Cd: | - | DBPR Schd Ctg: | - |
| Facility Activity Cd: | A | Fac Activity: | Active |
| Filtrtn Status Cd: | - | Filt Stat Desc: | - |
| GW or SW Code: | SW | GW or SS: | Surface water |
| LT2 Sch Ctgry Cd: | - | LT2 Sched Ctg: | - |
| Owner Type Code: | L | Owner Type: | Local government |
| PWS Type Code: | CWS | PWS Type: | Community water system |
| Primcy Agency Cd: | CA | Primacy Type: | State |
| Primary Source Cd: | SW | Primary Srce: | Surface water |
| Seller Treatmnt Cd: | N | Seller Trt Dsc: | Not treated |
| Submsn Status Cd: | Y | Sub Stat Dsc: | Unreported |
| Subms Sts Cd Vio: | U | Pop Srvd Cnt: | 169,319 |
| Is Grant Eligible: | Yes | Srv Cnctn Cnt: | 43380 |
| Outstndng Perfrm: | - | Seller PWSID: | CA3710005 |
| Outstndng Perf Dt: | - | Slr PWS Nm: | - |
| Schl or Dycare: | No | CDS ID: | - |
| Source Treated Ind: | - | Country Code: | US |

Wells and Additional Sources Detail Report

| | |
|---------------------------|------------------|
| Src Wtr Protected: - | Cntry Nm BTP: - |
| Src Wtr Prot Dt: - | State Code: CA |
| NPM Candidate: Yes | State Fac ID: - |
| Is Wholesaler: No | Sub Quarter: 4 |
| Submission Year: 2013 | Validity Ind: No |
| Submission Yr Qtr: 2013Q4 | |

--Details--

Treatment ID: -

Treatment Process Code: -

Treatment Process: -

Treatment Objective Code: -

Treatment Objective: -

Treatment Plant City: -

Treatment Plant State: -

Treatment Plant Addr 1: -

Treatment Plant Addr 2: -

Treatment Plant Zip Code: -

Treatment Comments: -

| Map Key | Direction | Distance (mi) | Distance (ft) | Elevation (ft) | DB |
|---------|-----------|---------------|---------------|----------------|-------|
| 14 | SSE | 0.44 | 2,343.81 | 65.00 | SDWIS |

| | |
|-------------------------------------|---------------------------------------|
| PWS ID: CA3710014 | Pop Cat 11: 100,001-250,000 |
| Facility ID: CA3710014033 | Pop Cat 11 Cd: 8 |
| Facility Name: GAC B 25% PORT | Pop Cat 2: 10,000+ |
| EPA Region Code: 09 | Pop Cat 2 Cd: 2 |
| EPA Region: Region 9 | Pop Cat 3: 3,301-50,000 |
| Season Begin Date: - | Pop Cat 3 Cd: 3 |
| Season End Date: - | Pop Cat 4: 100K+ |
| Deactivation Date: - | Pop Cat 4 Cd: 4 |
| Fac Deactvtn Dt: - | Pop Cat 5: >100,000 |
| First Rptd Dt: 22-MAR-79 | Pop Cat 5 Cd: 5 |
| Last Rptd Date: 18-DEC-13 | ORG Name: CHORA, ROSEMARIE |
| Primacy Agency: California | Admin Name: CHORA, ROSEMARIE |
| Is Source Ind: No | Phone No: 760-435-5804 |
| Facility Type Cd: TP | Phone Ext No: - |
| Facility Type Desc: Treatment Plant | Alt Phone No: - |
| Activity Status Cd: A | Fax No: 760-435-5814 |
| Activity Status: Active | Email Addr: RChora@ci.oceanside.ca.us |
| Availability Code: - | Avlblty Desc: - |
| Water Type Code: - | Wtr Tp Desc: - |
| DBPR Schd Ctg Cd: - | DBPR Schd Ctg: - |
| Facility Activity Cd: A | Fac Activity: Active |
| Filtrtn Status Cd: - | Filt Stat Desc: - |
| GW or SW Code: SW | GW or SS: Surface water |

Wells and Additional Sources Detail Report

| | | | |
|---------------------|--------|-----------------|------------------------|
| LT2 Sch Ctgr Cd: | - | LT2 Sched Ctg: | - |
| Owner Type Code: | L | Owner Type: | Local government |
| PWS Type Code: | CWS | PWS Type: | Community water system |
| Primcy Agency Cd: | CA | Primacy Type: | State |
| Primary Source Cd: | SW | Primary Srce: | Surface water |
| Seller Treatmnt Cd: | - | Seller Trt Dsc: | - |
| Submsn Status Cd: | Y | Sub Stat Dsc: | Unreported |
| Subms Sts Cd Vio: | U | Pop Srvd Cnt: | 169,319 |
| Is Grant Eligible: | Yes | Srv Cnctn Cnt: | 43380 |
| Outstndng Perfrm: | - | Seller PWSID: | - |
| Outstndng Perf Dt: | - | Sllr PWS Nm: | - |
| Schl or Dycare: | No | CDS ID: | - |
| Source Treated Ind: | - | Country Code: | US |
| Src Wtr Protected: | - | Cntry Nm BTP: | - |
| Src Wtr Prot Dt: | - | State Code: | CA |
| NPM Candidate: | Yes | State Fac ID: | - |
| Is Wholesaler: | No | Sub Quarter: | 4 |
| Submission Year: | 2013 | Validity Ind: | No |
| Submission Yr Qtr: | 2013Q4 | | |

--Details--

| | |
|---------------------------|---|
| Treatment ID: | - |
| Treatment Process Code: | - |
| Treatment Process: | - |
| Treatment Objective Code: | - |
| Treatment Objective: | - |
| Treatment Plant City: | - |
| Treatment Plant State: | - |
| Treatment Plant Addr 1: | - |
| Treatment Plant Addr 2: | - |
| Treatment Plant Zip Code: | - |
| Treatment Comments: | - |

| Map Key | Direction | Distance (mi) | Distance (ft) | Elevation (ft) | DB |
|---------|-----------|---------------|---------------|----------------|-------|
| 14 | SSE | 0.44 | 2,343.81 | 65.00 | SDWIS |

| | | | |
|--------------------|--------------|----------------|-----------------|
| PWS ID: | CA3710014 | Pop Cat 11: | 100,001-250,000 |
| Facility ID: | CA3710014004 | Pop Cat 11 Cd: | 8 |
| Facility Name: | WELL 02 | Pop Cat 2: | 10,000+ |
| EPA Region Code: | 09 | Pop Cat 2 Cd: | 2 |
| EPA Region: | Region 9 | Pop Cat 3: | 3,301-50,000 |
| Season Begin Date: | - | Pop Cat 3 Cd: | 3 |
| Season End Date: | - | Pop Cat 4: | 100K+ |
| Deactivation Date: | - | Pop Cat 4 Cd: | 4 |
| Fac Deactvtn Dt: | - | Pop Cat 5: | >100,000 |
| First Rptd Dt: | 22-MAR-79 | Pop Cat 5 Cd: | 5 |

Wells and Additional Sources Detail Report

| | | | |
|-----------------------|------------|-----------------|---------------------------|
| Last Rptd Date: | 18-DEC-13 | ORG Name: | CHORA, ROSEMARIE |
| Primacy Agency: | California | Admin Name: | CHORA, ROSEMARIE |
| Is Source Ind: | Yes | Phone No: | 760-435-5804 |
| Facility Type Cd: | WL | Phone Ext No: | - |
| Facility Type Desc: | Well | Alt Phone No: | - |
| Activity Status Cd: | A | Fax No: | 760-435-5814 |
| Activity Status: | Active | Email Addr: | RChora@ci.oceanside.ca.us |
| Availability Code: | P | Avlblty Desc: | Permanent |
| Water Type Code: | GW | Wtr Tp Desc: | Ground water |
| DBPR Schd Ctg Cd: | - | DBPR Schd Ctg: | - |
| Facility Activity Cd: | A | Fac Activity: | Active |
| Filtrtn Status Cd: | - | Filt Stat Desc: | - |
| GW or SW Code: | SW | GW or SS: | Surface water |
| LT2 Sch Ctgy Cd: | - | LT2 Sched Ctg: | - |
| Owner Type Code: | L | Owner Type: | Local government |
| PWS Type Code: | CWS | PWS Type: | Community water system |
| Primcy Agency Cd: | CA | Primacy Type: | State |
| Primary Source Cd: | SW | Primary Srce: | Surface water |
| Seller Treatmnt Cd: | - | Seller Trt Dsc: | - |
| Submsn Status Cd: | Y | Sub Stat Dsc: | Unreported |
| Subms Sts Cd Vio: | U | Pop Srvd Cnt: | 169,319 |
| Is Grant Eligible: | Yes | Srvs Cnctn Cnt: | 43380 |
| Outstndng Perfrm: | - | Seller PWSID: | - |
| Outstndng Perf Dt: | - | Sllr PWS Nm: | - |
| Schl or Dycare: | No | CDS ID: | - |
| Source Treated Ind: | - | Country Code: | US |
| Src Wtr Protected: | - | Cntry Nm BTP: | - |
| Src Wtr Prot Dt: | - | State Code: | CA |
| NPM Candidate: | Yes | State Fac ID: | - |
| Is Wholesaler: | No | Sub Quarter: | 4 |
| Submission Year: | 2013 | Validity Ind: | No |
| Submission Yr Qtr: | 2013Q4 | | |

--Details--

| | |
|---------------------------|---|
| Treatment ID: | - |
| Treatment Process Code: | - |
| Treatment Process: | - |
| Treatment Objective Code: | - |
| Treatment Objective: | - |
| Treatment Plant City: | - |
| Treatment Plant State: | - |
| Treatment Plant Addr 1: | - |
| Treatment Plant Addr 2: | - |
| Treatment Plant Zip Code: | - |
| Treatment Comments: | - |

| | | | | | |
|----------------|------------------|----------------------|----------------------|-----------------------|-----------|
| Map Key | Direction | Distance (mi) | Distance (ft) | Elevation (ft) | DB |
|----------------|------------------|----------------------|----------------------|-----------------------|-----------|

Wells and Additional Sources Detail Report

14 SSE 0.44 2,343.81 65.00 SDWIS

| | | | |
|-----------------------|------------|-----------------|---------------------------|
| PWS ID: | CA3710014 | Pop Cat 11: | 100,001-250,000 |
| Facility ID: | 23802 | Pop Cat 11 Cd: | 8 |
| Facility Name: | WELL 09 | Pop Cat 2: | 10,000+ |
| EPA Region Code: | 09 | Pop Cat 2 Cd: | 2 |
| EPA Region: | Region 9 | Pop Cat 3: | 3,301-50,000 |
| Season Begin Date: | - | Pop Cat 3 Cd: | 3 |
| Season End Date: | - | Pop Cat 4: | 100K+ |
| Deactivation Date: | - | Pop Cat 4 Cd: | 4 |
| Fac Deactivtn Dt: | - | Pop Cat 5: | >100,000 |
| First Rptd Dt: | 22-MAR-79 | Pop Cat 5 Cd: | 5 |
| Last Rptd Date: | 01-APR-16 | ORG Name: | CHORA, ROSEMARIE |
| Primacy Agency: | California | Admin Name: | CHORA, ROSEMARIE |
| Is Source Ind: | Yes | Phone No: | 760-435-5804 |
| Facility Type Cd: | WL | Phone Ext No: | - |
| Facility Type Desc: | Well | Alt Phone No: | - |
| Activity Status Cd: | A | Fax No: | 760-435-5814 |
| Activity Status: | Active | Email Addr: | RChora@ci.oceanside.ca.us |
| Availability Code: | P | Avlblty Desc: | Permanent |
| Water Type Code: | GW | Wtr Tp Desc: | Ground water |
| DBPR Schd Ctg Cd: | - | DBPR Schd Ctg: | - |
| Facility Activity Cd: | A | Fac Activity: | Active |
| Filtrtn Status Cd: | - | Filt Stat Desc: | - |
| GW or SW Code: | SW | GW or SS: | Surface water |
| LT2 Sch Ctgry Cd: | - | LT2 Sched Ctg: | - |
| Owner Type Code: | L | Owner Type: | Local government |
| PWS Type Code: | CWS | PWS Type: | Community water system |
| Primcy Agency Cd: | CA | Primacy Type: | State |
| Primary Source Cd: | SWP | Primary Srce: | Surface water purchased |
| Seller Treatmnt Cd: | - | Seller Trt Dsc: | - |
| Submsn Status Cd: | Y | Sub Stat Dsc: | Reported and accepted |
| Subms Sts Cd Vio: | Y | Pop Srvd Cnt: | 171,183 |
| Is Grant Eligible: | Yes | Srv Cnctn Cnt: | 43692 |
| Outstndng Perfrm: | - | Seller PWSID: | - |
| Outstndng Perf Dt: | - | Slr PWS Nm: | - |
| Schl or Dycare: | No | CDS ID: | - |
| Source Treated Ind: | Y | Country Code: | US |
| Src Wtr Protected: | - | Cntry Nm BTP: | - |
| Src Wtr Prot Dt: | - | State Code: | CA |
| NPM Candidate: | Yes | State Fac ID: | 014 |
| Is Wholesaler: | No | Sub Quarter: | 1 |
| Submission Year: | 2016 | Validity Ind: | No |
| Submission Yr Qtr: | 2016Q1 | | |

--Details--

Wells and Additional Sources Detail Report

Treatment ID: -
 Treatment Process Code: -
 Treatment Process: -
 Treatment Objective Code: -
 Treatment Objective: -
 Treatment Plant City: -
 Treatment Plant State: -
 Treatment Plant Addr 1: -
 Treatment Plant Addr 2: -
 Treatment Plant Zip Code: -
 Treatment Comments: -

| Map Key | Direction | Distance (mi) | Distance (ft) | Elevation (ft) | DB |
|---------|-----------|---------------|---------------|----------------|-------|
| 14 | SSE | 0.44 | 2,343.81 | 65.00 | SDWIS |

| | | | |
|-----------------------|-------------------------------------|-----------------|---------------------------|
| PWS ID: | CA3710014 | Pop Cat 11: | 100,001-250,000 |
| Facility ID: | CA3710014807 | Pop Cat 11 Cd: | 8 |
| Facility Name: | SITE 7-3915 1/2 MISSION AV-STG2 DBP | Pop Cat 2: | 10,000+ |
| EPA Region Code: | 09 | Pop Cat 2 Cd: | 2 |
| EPA Region: | Region 9 | Pop Cat 3: | 3,301-50,000 |
| Season Begin Date: | - | Pop Cat 3 Cd: | 3 |
| Season End Date: | - | Pop Cat 4: | 100K+ |
| Deactivation Date: | - | Pop Cat 4 Cd: | 4 |
| Fac Deactvtn Dt: | - | Pop Cat 5: | >100,000 |
| First Rptd Dt: | 22-MAR-79 | Pop Cat 5 Cd: | 5 |
| Last Rptd Date: | 18-DEC-13 | ORG Name: | CHORA, ROSEMARIE |
| Primacy Agency: | California | Admin Name: | CHORA, ROSEMARIE |
| Is Source Ind: | Yes | Phone No: | 760-435-5804 |
| Facility Type Cd: | RS | Phone Ext No: | - |
| Facility Type Desc: | Reservoir | Alt Phone No: | - |
| Activity Status Cd: | A | Fax No: | 760-435-5814 |
| Activity Status: | Active | Email Addr: | RChora@ci.oceanside.ca.us |
| Availability Code: | P | Avlblty Desc: | Permanent |
| Water Type Code: | SW | Wtr Tp Desc: | Surface water |
| DBPR Schd Ctg Cd: | - | DBPR Schd Ctg: | - |
| Facility Activity Cd: | A | Fac Activity: | Active |
| Filtrtn Status Cd: | - | Filt Stat Desc: | - |
| GW or SW Code: | SW | GW or SS: | Surface water |
| LT2 Sch Ctgry Cd: | - | LT2 Sched Ctg: | - |
| Owner Type Code: | L | Owner Type: | Local government |
| PWS Type Code: | CWS | PWS Type: | Community water system |
| Primcy Agency Cd: | CA | Primacy Type: | State |
| Primary Source Cd: | SW | Primary Srce: | Surface water |
| Seller Treatmnt Cd: | - | Seller Trt Dsc: | - |
| Submsn Status Cd: | Y | Sub Stat Dsc: | Unreported |
| Subms Sts Cd Vio: | U | Pop Srvd Cnt: | 169,319 |

Wells and Additional Sources Detail Report

| | | | |
|---------------------|--------|----------------|-------|
| Is Grant Eligible: | Yes | Srv Cnctn Cnt: | 43380 |
| Outstndng Perfrm: | - | Seller PWSID: | - |
| Outstndng Perf Dt: | - | SIlr PWS Nm: | - |
| Schl or Dycare: | No | CDS ID: | - |
| Source Treated Ind: | - | Country Code: | US |
| Src Wtr Protected: | - | Cntry Nm BTP: | - |
| Src Wtr Prot Dt: | - | State Code: | CA |
| NPM Candidate: | Yes | State Fac ID: | - |
| Is Wholesaler: | No | Sub Quarter: | 4 |
| Submission Year: | 2013 | Validity Ind: | No |
| Submission Yr Qtr: | 2013Q4 | | |

--Details--

Treatment ID: -

Treatment Process Code: -

Treatment Process: -

Treatment Objective Code: -

Treatment Objective: -

Treatment Plant City: -

Treatment Plant State: -

Treatment Plant Addr 1: -

Treatment Plant Addr 2: -

Treatment Plant Zip Code: -

Treatment Comments: -

| Map Key | Direction | Distance (mi) | Distance (ft) | Elevation (ft) | DB |
|---------|-----------|---------------|---------------|----------------|-------|
| 14 | SSE | 0.44 | 2,343.81 | 65.00 | SDWIS |

| | | | |
|---------------------|-------------------------------|----------------|---------------------------|
| PWS ID: | CA3710014 | Pop Cat 11: | 100,001-250,000 |
| Facility ID: | CA3710014802 | Pop Cat 11 Cd: | 8 |
| Facility Name: | SITE 2-3587 RIDGE RD-STG2 DBP | Pop Cat 2: | 10,000+ |
| EPA Region Code: | 09 | Pop Cat 2 Cd: | 2 |
| EPA Region: | Region 9 | Pop Cat 3: | 3,301-50,000 |
| Season Begin Date: | - | Pop Cat 3 Cd: | 3 |
| Season End Date: | - | Pop Cat 4: | 100K+ |
| Deactivation Date: | - | Pop Cat 4 Cd: | 4 |
| Fac Deactvtn Dt: | - | Pop Cat 5: | >100,000 |
| First Rptd Dt: | 22-MAR-79 | Pop Cat 5 Cd: | 5 |
| Last Rptd Date: | 18-DEC-13 | ORG Name: | CHORA, ROSEMARIE |
| Primacy Agency: | California | Admin Name: | CHORA, ROSEMARIE |
| Is Source Ind: | Yes | Phone No: | 760-435-5804 |
| Facility Type Cd: | RS | Phone Ext No: | - |
| Facility Type Desc: | Reservoir | Alt Phone No: | - |
| Activity Status Cd: | A | Fax No: | 760-435-5814 |
| Activity Status: | Active | Email Addr: | RChora@ci.oceanside.ca.us |
| Availability Code: | P | Avlblty Desc: | Permanent |

Wells and Additional Sources Detail Report

| | |
|---------------------------|----------------------------------|
| Water Type Code: SW | Wtr Tp Desc: Surface water |
| DBPR Schd Ctg Cd: - | DBPR Schd Ctg: - |
| Facility Activity Cd: A | Fac Activity: Active |
| Filtrtn Status Cd: - | Filt Stat Desc: - |
| GW or SW Code: SW | GW or SS: Surface water |
| LT2 Sch Ctgry Cd: - | LT2 Sched Ctg: - |
| Owner Type Code: L | Owner Type: Local government |
| PWS Type Code: CWS | PWS Type: Community water system |
| Primcy Agency Cd: CA | Primacy Type: State |
| Primary Source Cd: SW | Primary Srce: Surface water |
| Seller Treatmnt Cd: - | Seller Trt Dsc: - |
| Submsn Status Cd: Y | Sub Stat Dsc: Unreported |
| Subms Sts Cd Vio: U | Pop Srvd Cnt: 169,319 |
| Is Grant Eligible: Yes | Srv Cnctn Cnt: 43380 |
| Outstndng Perfrm: - | Seller PWSID: - |
| Outstndng Perf Dt: - | Sllr PWS Nm: - |
| Schl or Dycare: No | CDS ID: - |
| Source Treated Ind: - | Country Code: US |
| Src Wtr Protected: - | Cntry Nm BTP: - |
| Src Wtr Prot Dt: - | State Code: CA |
| NPM Candidate: Yes | State Fac ID: - |
| Is Wholesaler: No | Sub Quarter: 4 |
| Submission Year: 2013 | Validity Ind: No |
| Submission Yr Qtr: 2013Q4 | |

--Details--

Treatment ID: -

Treatment Process Code: -

Treatment Process: -

Treatment Objective Code: -

Treatment Objective: -

Treatment Plant City: -

Treatment Plant State: -

Treatment Plant Addr 1: -

Treatment Plant Addr 2: -

Treatment Plant Zip Code: -

Treatment Comments: -

| Map Key | Direction | Distance (mi) | Distance (ft) | Elevation (ft) | DB |
|---------|-----------|---------------|---------------|----------------|-------|
| 14 | SSE | 0.44 | 2,343.81 | 65.00 | SDWIS |

| | |
|---------------------------|-----------------------------|
| PWS ID: CA3710014 | Pop Cat 11: 100,001-250,000 |
| Facility ID: CA3710014009 | Pop Cat 11 Cd: 8 |
| Facility Name: WELL 04 | Pop Cat 2: 10,000+ |
| EPA Region Code: 09 | Pop Cat 2 Cd: 2 |
| EPA Region: Region 9 | Pop Cat 3: 3,301-50,000 |

Wells and Additional Sources Detail Report

| | | | |
|-----------------------|------------|-----------------|---------------------------|
| Season Begin Date: | - | Pop Cat 3 Cd: | 3 |
| Season End Date: | - | Pop Cat 4: | 100K+ |
| Deactivation Date: | - | Pop Cat 4 Cd: | 4 |
| Fac Deactvtn Dt: | - | Pop Cat 5: | >100,000 |
| First Rptd Dt: | 22-MAR-79 | Pop Cat 5 Cd: | 5 |
| Last Rptd Date: | 18-DEC-13 | ORG Name: | CHORA, ROSEMARIE |
| Primacy Agency: | California | Admin Name: | CHORA, ROSEMARIE |
| Is Source Ind: | Yes | Phone No: | 760-435-5804 |
| Facility Type Cd: | WL | Phone Ext No: | - |
| Facility Type Desc: | Well | Alt Phone No: | - |
| Activity Status Cd: | A | Fax No: | 760-435-5814 |
| Activity Status: | Active | Email Addr: | RChora@ci.oceanside.ca.us |
| Availability Code: | P | Avlblty Desc: | Permanent |
| Water Type Code: | GW | Wtr Tp Desc: | Ground water |
| DBPR Schd Ctg Cd: | - | DBPR Schd Ctg: | - |
| Facility Activity Cd: | A | Fac Activity: | Active |
| Filtrtn Status Cd: | - | Filt Stat Desc: | - |
| GW or SW Code: | SW | GW or SS: | Surface water |
| LT2 Sch Ctgry Cd: | - | LT2 Sched Ctg: | - |
| Owner Type Code: | L | Owner Type: | Local government |
| PWS Type Code: | CWS | PWS Type: | Community water system |
| Primcy Agency Cd: | CA | Primacy Type: | State |
| Primary Source Cd: | SW | Primary Srce: | Surface water |
| Seller Treatmnt Cd: | - | Seller Trt Dsc: | - |
| Submsn Status Cd: | Y | Sub Stat Dsc: | Unreported |
| Subms Sts Cd Vio: | U | Pop Srvd Cnt: | 169,319 |
| Is Grant Eligible: | Yes | Srv Cncn Cnt: | 43380 |
| Outstndng Perfrm: | - | Seller PWSID: | - |
| Outstndng Perf Dt: | - | Sllr PWS Nm: | - |
| Schl or Dycare: | No | CDS ID: | - |
| Source Treated Ind: | - | Country Code: | US |
| Src Wtr Protected: | - | Cntry Nm BTP: | - |
| Src Wtr Prot Dt: | - | State Code: | CA |
| NPM Candidate: | Yes | State Fac ID: | - |
| Is Wholesaler: | No | Sub Quarter: | 4 |
| Submission Year: | 2013 | Validity Ind: | No |
| Submission Yr Qtr: | 2013Q4 | | |

--Details--

| | |
|---------------------------|---|
| Treatment ID: | - |
| Treatment Process Code: | - |
| Treatment Process: | - |
| Treatment Objective Code: | - |
| Treatment Objective: | - |
| Treatment Plant City: | - |
| Treatment Plant State: | - |
| Treatment Plant Addr 1: | - |

Wells and Additional Sources Detail Report

Treatment Plant Addr 2: -
 Treatment Plant Zip Code: -
 Treatment Comments: -

| Map Key | Direction | Distance (mi) | Distance (ft) | Elevation (ft) | DB |
|---------|-----------|---------------|---------------|----------------|-------|
| 14 | SSE | 0.44 | 2,343.81 | 65.00 | SDWIS |

| | | | |
|-----------------------|-----------------|-----------------|---------------------------|
| PWS ID: | CA3710014 | Pop Cat 11: | 100,001-250,000 |
| Facility ID: | CA3710014037 | Pop Cat 11 Cd: | 8 |
| Facility Name: | GAC C 25% PORT | Pop Cat 2: | 10,000+ |
| EPA Region Code: | 09 | Pop Cat 2 Cd: | 2 |
| EPA Region: | Region 9 | Pop Cat 3: | 3,301-50,000 |
| Season Begin Date: | - | Pop Cat 3 Cd: | 3 |
| Season End Date: | - | Pop Cat 4: | 100K+ |
| Deactivation Date: | - | Pop Cat 4 Cd: | 4 |
| Fac Deactvtn Dt: | - | Pop Cat 5: | >100,000 |
| First Rptd Dt: | 22-MAR-79 | Pop Cat 5 Cd: | 5 |
| Last Rptd Date: | 18-DEC-13 | ORG Name: | CHORA, ROSEMARIE |
| Primacy Agency: | California | Admin Name: | CHORA, ROSEMARIE |
| Is Source Ind: | No | Phone No: | 760-435-5804 |
| Facility Type Cd: | TP | Phone Ext No: | - |
| Facility Type Desc: | Treatment Plant | Alt Phone No: | - |
| Activity Status Cd: | A | Fax No: | 760-435-5814 |
| Activity Status: | Active | Email Addr: | RChora@ci.oceanside.ca.us |
| Availability Code: | - | Avlblty Desc: | - |
| Water Type Code: | - | Wtr Tp Desc: | - |
| DBPR Schd Ctg Cd: | - | DBPR Schd Ctg: | - |
| Facility Activity Cd: | A | Fac Activity: | Active |
| Filtrtn Status Cd: | - | Filt Stat Desc: | - |
| GW or SW Code: | SW | GW or SS: | Surface water |
| LT2 Sch Ctgry Cd: | - | LT2 Sched Ctg: | - |
| Owner Type Code: | L | Owner Type: | Local government |
| PWS Type Code: | CWS | PWS Type: | Community water system |
| Primcy Agency Cd: | CA | Primacy Type: | State |
| Primary Source Cd: | SW | Primary Srce: | Surface water |
| Seller Treatmnt Cd: | - | Seller Trt Dsc: | - |
| Submsn Status Cd: | Y | Sub Stat Dsc: | Unreported |
| Subms Sts Cd Vio: | U | Pop Srvd Cnt: | 169,319 |
| Is Grant Eligible: | Yes | Srv Cnctn Cnt: | 43380 |
| Outstndng Perfrm: | - | Seller PWSID: | - |
| Outstndng Perf Dt: | - | Slr PWS Nm: | - |
| Schl or Dycare: | No | CDS ID: | - |
| Source Treated Ind: | - | Country Code: | US |
| Src Wtr Protected: | - | Cntry Nm BTP: | - |
| Src Wtr Prot Dt: | - | State Code: | CA |
| NPM Candidate: | Yes | State Fac ID: | - |

Wells and Additional Sources Detail Report

| | | | |
|--------------------|--------|---------------|----|
| Is Wholesaler: | No | Sub Quarter: | 4 |
| Submission Year: | 2013 | Validity Ind: | No |
| Submission Yr Qtr: | 2013Q4 | | |

--Details--

| | |
|---------------------------|---|
| Treatment ID: | - |
| Treatment Process Code: | - |
| Treatment Process: | - |
| Treatment Objective Code: | - |
| Treatment Objective: | - |
| Treatment Plant City: | - |
| Treatment Plant State: | - |
| Treatment Plant Addr 1: | - |
| Treatment Plant Addr 2: | - |
| Treatment Plant Zip Code: | - |
| Treatment Comments: | - |

| Map Key | Direction | Distance (mi) | Distance (ft) | Elevation (ft) | DB |
|---------|-----------|---------------|---------------|----------------|-------|
| 14 | SSE | 0.44 | 2,343.81 | 65.00 | SDWIS |

| | | | |
|-----------------------|-----------------|-----------------|---------------------------|
| PWS ID: | CA3710014 | Pop Cat 11: | 100,001-250,000 |
| Facility ID: | CA3710014047 | Pop Cat 11 Cd: | 8 |
| Facility Name: | GAC E 75% PORT | Pop Cat 2: | 10,000+ |
| EPA Region Code: | 09 | Pop Cat 2 Cd: | 2 |
| EPA Region: | Region 9 | Pop Cat 3: | 3,301-50,000 |
| Season Begin Date: | - | Pop Cat 3 Cd: | 3 |
| Season End Date: | - | Pop Cat 4: | 100K+ |
| Deactivation Date: | - | Pop Cat 4 Cd: | 4 |
| Fac Deactvtn Dt: | - | Pop Cat 5: | >100,000 |
| First Rptd Dt: | 22-MAR-79 | Pop Cat 5 Cd: | 5 |
| Last Rptd Date: | 18-DEC-13 | ORG Name: | CHORA, ROSEMARIE |
| Primacy Agency: | California | Admin Name: | CHORA, ROSEMARIE |
| Is Source Ind: | No | Phone No: | 760-435-5804 |
| Facility Type Cd: | TP | Phone Ext No: | - |
| Facility Type Desc: | Treatment Plant | Alt Phone No: | - |
| Activity Status Cd: | A | Fax No: | 760-435-5814 |
| Activity Status: | Active | Email Addr: | RChora@ci.oceanside.ca.us |
| Availability Code: | - | Avlblty Desc: | - |
| Water Type Code: | - | Wtr Tp Desc: | - |
| DBPR Schd Ctg Cd: | - | DBPR Schd Ctg: | - |
| Facility Activity Cd: | A | Fac Activity: | Active |
| Filtrtn Status Cd: | - | Filt Stat Desc: | - |
| GW or SW Code: | SW | GW or SS: | Surface water |
| LT2 Sch Ctgry Cd: | - | LT2 Sched Ctg: | - |
| Owner Type Code: | L | Owner Type: | Local government |
| PWS Type Code: | CWS | PWS Type: | Community water system |

Wells and Additional Sources Detail Report

| | |
|---------------------------|-----------------------------|
| Primacy Agency Cd: CA | Primacy Type: State |
| Primary Source Cd: SW | Primary Srce: Surface water |
| Seller Treatmnt Cd: - | Seller Trt Dsc: - |
| Submsn Status Cd: Y | Sub Stat Dsc: Unreported |
| Subms Sts Cd Vio: U | Pop Srvd Cnt: 169,319 |
| Is Grant Eligible: Yes | Srv Cnctn Cnt: 43380 |
| Outstndng Perfrm: - | Seller PWSID: - |
| Outstndng Perf Dt: - | Slr PWS Nm: - |
| Schl or Dycare: No | CDS ID: - |
| Source Treated Ind: - | Country Code: US |
| Src Wtr Protected: - | Cntry Nm BTP: - |
| Src Wtr Prot Dt: - | State Code: CA |
| NPM Candidate: Yes | State Fac ID: - |
| Is Wholesaler: No | Sub Quarter: 4 |
| Submission Year: 2013 | Validity Ind: No |
| Submission Yr Qtr: 2013Q4 | |

--Details--

Treatment ID: -

Treatment Process Code: -

Treatment Process: -

Treatment Objective Code: -

Treatment Objective: -

Treatment Plant City: -

Treatment Plant State: -

Treatment Plant Addr 1: -

Treatment Plant Addr 2: -

Treatment Plant Zip Code: -

Treatment Comments: -

| Map Key | Direction | Distance (mi) | Distance (ft) | Elevation (ft) | DB |
|---------|-----------|---------------|---------------|----------------|-------|
| 14 | SSE | 0.44 | 2,343.81 | 65.00 | SDWIS |

| | |
|-----------------------------------|------------------------------|
| PWS ID: CA3710014 | Pop Cat 11: 100,001-250,000 |
| Facility ID: 11 | Pop Cat 11 Cd: 8 |
| Facility Name: MONITORING WELL 06 | Pop Cat 2: 10,000+ |
| EPA Region Code: 09 | Pop Cat 2 Cd: 2 |
| EPA Region: Region 9 | Pop Cat 3: 3,301-50,000 |
| Season Begin Date: - | Pop Cat 3 Cd: 3 |
| Season End Date: - | Pop Cat 4: 100K+ |
| Deactivation Date: - | Pop Cat 4 Cd: 4 |
| Fac Deactvtn Dt: - | Pop Cat 5: >100,000 |
| First Rptd Dt: 22-MAR-79 | Pop Cat 5 Cd: 5 |
| Last Rptd Date: 18-DEC-13 | ORG Name: CHORA, ROSEMARIE |
| Primacy Agency: California | Admin Name: CHORA, ROSEMARIE |
| Is Source Ind: Yes | Phone No: 760-435-5804 |

Wells and Additional Sources Detail Report

| | | | |
|-----------------------|--------|-----------------|---------------------------|
| Facility Type Cd: | WL | Phone Ext No: | - |
| Facility Type Desc: | Well | Alt Phone No: | - |
| Activity Status Cd: | A | Fax No: | 760-435-5814 |
| Activity Status: | Active | Email Addr: | RChora@ci.oceanside.ca.us |
| Availability Code: | O | Avlblty Desc: | Other |
| Water Type Code: | GW | Wtr Tp Desc: | Ground water |
| DBPR Schd Ctg Cd: | - | DBPR Schd Ctg: | - |
| Facility Activity Cd: | A | Fac Activity: | Active |
| Filtrtn Status Cd: | - | Filt Stat Desc: | - |
| GW or SW Code: | SW | GW or SS: | Surface water |
| LT2 Sch Ctgry Cd: | - | LT2 Sched Ctg: | - |
| Owner Type Code: | L | Owner Type: | Local government |
| PWS Type Code: | CWS | PWS Type: | Community water system |
| Primcy Agency Cd: | CA | Primacy Type: | State |
| Primary Source Cd: | SW | Primary Srce: | Surface water |
| Seller Treatmnt Cd: | - | Seller Trt Dsc: | - |
| Submsn Status Cd: | Y | Sub Stat Dsc: | Unreported |
| Subms Sts Cd Vio: | U | Pop Srvd Cnt: | 169,319 |
| Is Grant Eligible: | Yes | Srv Cnctn Cnt: | 43380 |
| Outstndng Perfrm: | - | Seller PWSID: | - |
| Outstndng Perf Dt: | - | Sllr PWS Nm: | - |
| Schl or Dycare: | No | CDS ID: | - |
| Source Treated Ind: | U | Country Code: | US |
| Src Wtr Protected: | - | Cntry Nm BTP: | - |
| Src Wtr Prot Dt: | - | State Code: | CA |
| NPM Candidate: | Yes | State Fac ID: | - |
| Is Wholesaler: | No | Sub Quarter: | 4 |
| Submission Year: | 2013 | Validity Ind: | No |
| Submission Yr Qtr: | 2013Q4 | | |

--Details--

| | |
|---------------------------|---|
| Treatment ID: | - |
| Treatment Process Code: | - |
| Treatment Process: | - |
| Treatment Objective Code: | - |
| Treatment Objective: | - |
| Treatment Plant City: | - |
| Treatment Plant State: | - |
| Treatment Plant Addr 1: | - |
| Treatment Plant Addr 2: | - |
| Treatment Plant Zip Code: | - |
| Treatment Comments: | - |

| Map Key | Direction | Distance (mi) | Distance (ft) | Elevation (ft) | DB |
|---------|-----------|---------------|---------------|----------------|-------|
| 14 | SSE | 0.44 | 2,343.81 | 65.00 | SDWIS |

Wells and Additional Sources Detail Report

| | | | |
|-----------------------|------------|-----------------|---------------------------|
| PWS ID: | CA3710014 | Pop Cat 11: | 100,001-250,000 |
| Facility ID: | 9698 | Pop Cat 11 Cd: | 8 |
| Facility Name: | WELL 01 | Pop Cat 2: | 10,000+ |
| EPA Region Code: | 09 | Pop Cat 2 Cd: | 2 |
| EPA Region: | Region 9 | Pop Cat 3: | 3,301-50,000 |
| Season Begin Date: | - | Pop Cat 3 Cd: | 3 |
| Season End Date: | - | Pop Cat 4: | 100K+ |
| Deactivation Date: | - | Pop Cat 4 Cd: | 4 |
| Fac Deactvtn Dt: | - | Pop Cat 5: | >100,000 |
| First Rptd Dt: | 22-MAR-79 | Pop Cat 5 Cd: | 5 |
| Last Rptd Date: | 01-APR-16 | ORG Name: | CHORA, ROSEMARIE |
| Primacy Agency: | California | Admin Name: | CHORA, ROSEMARIE |
| Is Source Ind: | Yes | Phone No: | 760-435-5804 |
| Facility Type Cd: | WL | Phone Ext No: | - |
| Facility Type Desc: | Well | Alt Phone No: | - |
| Activity Status Cd: | A | Fax No: | 760-435-5814 |
| Activity Status: | Active | Email Addr: | RChora@ci.oceanside.ca.us |
| Availability Code: | P | Avlblty Desc: | Permanent |
| Water Type Code: | GW | Wtr Tp Desc: | Ground water |
| DBPR Schd Ctg Cd: | - | DBPR Schd Ctg: | - |
| Facility Activity Cd: | A | Fac Activity: | Active |
| Filtrtn Status Cd: | - | Filt Stat Desc: | - |
| GW or SW Code: | SW | GW or SS: | Surface water |
| LT2 Sch Ctgry Cd: | - | LT2 Sched Ctg: | - |
| Owner Type Code: | L | Owner Type: | Local government |
| PWS Type Code: | CWS | PWS Type: | Community water system |
| Primcy Agency Cd: | CA | Primacy Type: | State |
| Primary Source Cd: | SWP | Primary Srce: | Surface water purchased |
| Seller Treatmnt Cd: | - | Seller Trt Dsc: | - |
| Submsn Status Cd: | Y | Sub Stat Dsc: | Reported and accepted |
| Subms Sts Cd Vio: | Y | Pop Srvd Cnt: | 171,183 |
| Is Grant Eligible: | Yes | Srv Cnctn Cnt: | 43692 |
| Outstndng Perfrm: | - | Seller PWSID: | - |
| Outstndng Perf Dt: | - | Sllr PWS Nm: | - |
| Schl or Dycare: | No | CDS ID: | - |
| Source Treated Ind: | Y | Country Code: | US |
| Src Wtr Protected: | - | Cntry Nm BTP: | - |
| Src Wtr Prot Dt: | - | State Code: | CA |
| NPM Candidate: | Yes | State Fac ID: | 003 |
| Is Wholesaler: | No | Sub Quarter: | 1 |
| Submission Year: | 2016 | Validity Ind: | Yes |
| Submission Yr Qtr: | 2016Q1 | | |

--Details--

| | |
|-------------------------|---|
| Treatment ID: | - |
| Treatment Process Code: | - |
| Treatment Process: | - |

Wells and Additional Sources Detail Report

Treatment Objective -
 Code:
 Treatment Objective: -
 Treatment Plant City: -
 Treatment Plant State: -
 Treatment Plant Addr 1: -
 Treatment Plant Addr 2: -
 Treatment Plant Zip Code: -
 Treatment Comments: -

| Map Key | Direction | Distance (mi) | Distance (ft) | Elevation (ft) | DB |
|---------|-----------|---------------|---------------|----------------|-------|
| 14 | SSE | 0.44 | 2,343.81 | 65.00 | SDWIS |

| | | | |
|-----------------------|--------------------|-----------------|---------------------------|
| PWS ID: | CA3710014 | Pop Cat 11: | 100,001-250,000 |
| Facility ID: | CA3710014052 | Pop Cat 11 Cd: | 8 |
| Facility Name: | I & M PLT EFFLUENT | Pop Cat 2: | 10,000+ |
| EPA Region Code: | 09 | Pop Cat 2 Cd: | 2 |
| EPA Region: | Region 9 | Pop Cat 3: | 3,301-50,000 |
| Season Begin Date: | - | Pop Cat 3 Cd: | 3 |
| Season End Date: | - | Pop Cat 4: | 100K+ |
| Deactivation Date: | - | Pop Cat 4 Cd: | 4 |
| Fac Deactvtn Dt: | - | Pop Cat 5: | >100,000 |
| First Rptd Dt: | 22-MAR-79 | Pop Cat 5 Cd: | 5 |
| Last Rptd Date: | 18-DEC-13 | ORG Name: | CHORA, ROSEMARIE |
| Primacy Agency: | California | Admin Name: | CHORA, ROSEMARIE |
| Is Source Ind: | No | Phone No: | 760-435-5804 |
| Facility Type Cd: | TP | Phone Ext No: | - |
| Facility Type Desc: | Treatment Plant | Alt Phone No: | - |
| Activity Status Cd: | A | Fax No: | 760-435-5814 |
| Activity Status: | Active | Email Addr: | RChora@ci.oceanside.ca.us |
| Availability Code: | - | Avlblty Desc: | - |
| Water Type Code: | - | Wtr Tp Desc: | - |
| DBPR Schd Ctg Cd: | - | DBPR Schd Ctg: | - |
| Facility Activity Cd: | A | Fac Activity: | Active |
| Filtrtn Status Cd: | - | Filt Stat Desc: | - |
| GW or SW Code: | SW | GW or SS: | Surface water |
| LT2 Sch Ctgry Cd: | - | LT2 Sched Ctg: | - |
| Owner Type Code: | L | Owner Type: | Local government |
| PWS Type Code: | CWS | PWS Type: | Community water system |
| Primcy Agency Cd: | CA | Primacy Type: | State |
| Primary Source Cd: | SW | Primary Srce: | Surface water |
| Seller Treatmnt Cd: | - | Seller Trt Dsc: | - |
| Submsn Status Cd: | Y | Sub Stat Dsc: | Unreported |
| Subms Sts Cd Vio: | U | Pop Srvd Cnt: | 169,319 |
| Is Grant Eligible: | Yes | Srv Cnctn Cnt: | 43380 |
| Outstndng Perfrm: | - | Seller PWSID: | - |
| Outstndng Perf Dt: | - | Sllr PWS Nm: | - |

Wells and Additional Sources Detail Report

| | | | |
|---------------------|--------|---------------|----|
| Schl or Dycare: | No | CDS ID: | - |
| Source Treated Ind: | - | Country Code: | US |
| Src Wtr Protected: | - | Cntry Nm BTP: | - |
| Src Wtr Prot Dt: | - | State Code: | CA |
| NPM Candidate: | Yes | State Fac ID: | - |
| Is Wholesaler: | No | Sub Quarter: | 4 |
| Submission Year: | 2013 | Validity Ind: | No |
| Submission Yr Qtr: | 2013Q4 | | |

--Details--

| | |
|---------------------------|---|
| Treatment ID: | - |
| Treatment Process Code: | - |
| Treatment Process: | - |
| Treatment Objective Code: | - |
| Treatment Objective: | - |
| Treatment Plant City: | - |
| Treatment Plant State: | - |
| Treatment Plant Addr 1: | - |
| Treatment Plant Addr 2: | - |
| Treatment Plant Zip Code: | - |
| Treatment Comments: | - |

| Map Key | Direction | Distance (mi) | Distance (ft) | Elevation (ft) | DB |
|---------|-----------|---------------|---------------|----------------|-------|
| 14 | SSE | 0.44 | 2,343.81 | 65.00 | SDWIS |

| | | | |
|-----------------------|-------------------|----------------|---------------------------|
| PWS ID: | CA3710014 | Pop Cat 11: | 100,001-250,000 |
| Facility ID: | CA3710014002 | Pop Cat 11 Cd: | 8 |
| Facility Name: | WEESE FP EFFLUENT | Pop Cat 2: | 10,000+ |
| EPA Region Code: | 09 | Pop Cat 2 Cd: | 2 |
| EPA Region: | Region 9 | Pop Cat 3: | 3,301-50,000 |
| Season Begin Date: | - | Pop Cat 3 Cd: | 3 |
| Season End Date: | - | Pop Cat 4: | 100K+ |
| Deactivation Date: | - | Pop Cat 4 Cd: | 4 |
| Fac Deactvtn Dt: | - | Pop Cat 5: | >100,000 |
| First Rptd Dt: | 22-MAR-79 | Pop Cat 5 Cd: | 5 |
| Last Rptd Date: | 18-DEC-13 | ORG Name: | CHORA, ROSEMARIE |
| Primacy Agency: | California | Admin Name: | CHORA, ROSEMARIE |
| Is Source Ind: | No | Phone No: | 760-435-5804 |
| Facility Type Cd: | TP | Phone Ext No: | - |
| Facility Type Desc: | Treatment Plant | Alt Phone No: | - |
| Activity Status Cd: | A | Fax No: | 760-435-5814 |
| Activity Status: | Active | Email Addr: | RChora@ci.oceanside.ca.us |
| Availability Code: | - | Avlblty Desc: | - |
| Water Type Code: | - | Wtr Tp Desc: | - |
| DBPR Schd Ctg Cd: | - | DBPR Schd Ctg: | - |
| Facility Activity Cd: | A | Fac Activity: | Active |

Wells and Additional Sources Detail Report

| | |
|---------------------------|----------------------------------|
| Filtrtn Status Cd: - | Filt Stat Desc: - |
| GW or SW Code: SW | GW or SS: Surface water |
| LT2 Sch Ctgry Cd: - | LT2 Sched Ctg: - |
| Owner Type Code: L | Owner Type: Local government |
| PWS Type Code: CWS | PWS Type: Community water system |
| Primcy Agency Cd: CA | Primacy Type: State |
| Primary Source Cd: SW | Primary Srce: Surface water |
| Seller Treatmnt Cd: - | Seller Trt Dsc: - |
| Submsn Status Cd: Y | Sub Stat Dsc: Unreported |
| Subms Sts Cd Vio: U | Pop Srvd Cnt: 169,319 |
| Is Grant Eligible: Yes | Srv Cnctn Cnt: 43380 |
| Outstndng Perfrm: - | Seller PWSID: - |
| Outstndng Perf Dt: - | Slr PWS Nm: - |
| Schl or Dycare: No | CDS ID: - |
| Source Treated Ind: - | Country Code: US |
| Src Wtr Protected: - | Cntry Nm BTP: - |
| Src Wtr Prot Dt: - | State Code: CA |
| NPM Candidate: Yes | State Fac ID: - |
| Is Wholesaler: No | Sub Quarter: 4 |
| Submission Year: 2013 | Validity Ind: No |
| Submission Yr Qtr: 2013Q4 | |

--Details--

Treatment ID: -

Treatment Process Code: -

Treatment Process: -

Treatment Objective Code: -

Treatment Objective: -

Treatment Plant City: -

Treatment Plant State: -

Treatment Plant Addr 1: -

Treatment Plant Addr 2: -

Treatment Plant Zip Code: -

Treatment Comments: -

| Map Key | Direction | Distance (mi) | Distance (ft) | Elevation (ft) | DB |
|---------|-----------|---------------|---------------|----------------|-------|
| 14 | SSE | 0.44 | 2,343.81 | 65.00 | SDWIS |

| | |
|-------------------------------------|-----------------------------|
| PWS ID: CA3710014 | Pop Cat 11: 100,001-250,000 |
| Facility ID: 30977 | Pop Cat 11 Cd: 8 |
| Facility Name: RAINBOW-TRTD-METER 2 | Pop Cat 2: 10,000+ |
| EPA Region Code: 09 | Pop Cat 2 Cd: 2 |
| EPA Region: Region 9 | Pop Cat 3: 3,301-50,000 |
| Season Begin Date: - | Pop Cat 3 Cd: 3 |
| Season End Date: - | Pop Cat 4: 100K+ |
| Deactivation Date: - | Pop Cat 4 Cd: 4 |

Wells and Additional Sources Detail Report

| | | | |
|-----------------------|------------------------|-----------------|-----------------------------|
| Fac Deactvtn Dt: | - | Pop Cat 5: | >100,000 |
| First Rptd Dt: | 22-MAR-79 | Pop Cat 5 Cd: | 5 |
| Last Rptd Date: | 01-APR-16 | ORG Name: | CHORA, ROSEMARIE |
| Primacy Agency: | California | Admin Name: | CHORA, ROSEMARIE |
| Is Source Ind: | Yes | Phone No: | 760-435-5804 |
| Facility Type Cd: | CC | Phone Ext No: | - |
| Facility Type Desc: | Consecutive Connection | Alt Phone No: | - |
| Activity Status Cd: | A | Fax No: | 760-435-5814 |
| Activity Status: | Active | Email Addr: | RChora@ci.oceanside.ca.us |
| Availability Code: | E | Avlblty Desc: | Emergency |
| Water Type Code: | SW | Wtr Tp Desc: | Surface water |
| DBPR Schd Ctg Cd: | - | DBPR Schd Ctg: | - |
| Facility Activity Cd: | A | Fac Activity: | Active |
| Filtrtn Status Cd: | - | Filt Stat Desc: | - |
| GW or SW Code: | SW | GW or SS: | Surface water |
| LT2 Sch Ctgry Cd: | - | LT2 Sched Ctg: | - |
| Owner Type Code: | L | Owner Type: | Local government |
| PWS Type Code: | CWS | PWS Type: | Community water system |
| Primcy Agency Cd: | CA | Primacy Type: | State |
| Primary Source Cd: | SWP | Primary Srce: | Surface water purchased |
| Seller Treatmnt Cd: | Y | Seller Trt Dsc: | Partially treated by seller |
| Submsn Status Cd: | Y | Sub Stat Dsc: | Reported and accepted |
| Subms Sts Cd Vio: | Y | Pop Srvd Cnt: | 171,183 |
| Is Grant Eligible: | Yes | Srvc Cnctn Cnt: | 43692 |
| Outstndng Perfrm: | - | Seller PWSID: | CA3710016 |
| Outstndng Perf Dt: | - | Slir PWS Nm: | RAINBOW MUNICIPAL WD |
| Schl or Dycare: | No | CDS ID: | - |
| Source Treated Ind: | N | Country Code: | US |
| Src Wtr Protected: | - | Cntry Nm BTP: | - |
| Src Wtr Prot Dt: | - | State Code: | CA |
| NPM Candidate: | Yes | State Fac ID: | 023 |
| Is Wholesaler: | No | Sub Quarter: | 1 |
| Submission Year: | 2016 | Validity Ind: | Yes |
| Submission Yr Qtr: | 2016Q1 | | |

--Details--

| | |
|---------------------------|---|
| Treatment ID: | - |
| Treatment Process Code: | - |
| Treatment Process: | - |
| Treatment Objective Code: | - |
| Treatment Objective: | - |
| Treatment Plant City: | - |
| Treatment Plant State: | - |
| Treatment Plant Addr 1: | - |
| Treatment Plant Addr 2: | - |
| Treatment Plant Zip Code: | - |
| Treatment Comments: | - |

Wells and Additional Sources Detail Report

| Map Key | Direction | Distance (mi) | Distance (ft) | Elevation (ft) | DB |
|---------|-----------|---------------|---------------|----------------|-------|
| 14 | SSE | 0.44 | 2,343.81 | 65.00 | SDWIS |

| | |
|--|--|
| <p>PWS ID: CA3710014</p> <p>Facility ID: CA3710014043</p> <p>Facility Name: GAC D 75% PORT</p> <p>EPA Region Code: 09</p> <p>EPA Region: Region 9</p> <p>Season Begin Date: -</p> <p>Season End Date: -</p> <p>Deactivation Date: -</p> <p>Fac Deactivtn Dt: -</p> <p>First Rptd Dt: 22-MAR-79</p> <p>Last Rptd Date: 18-DEC-13</p> <p>Primacy Agency: California</p> <p>Is Source Ind: No</p> <p>Facility Type Cd: TP</p> <p>Facility Type Desc: Treatment Plant</p> <p>Activity Status Cd: A</p> <p>Activity Status: Active</p> <p>Availability Code: -</p> <p>Water Type Code: -</p> <p>DBPR Schd Ctg Cd: -</p> <p>Facility Activity Cd: A</p> <p>Filtrtn Status Cd: -</p> <p>GW or SW Code: SW</p> <p>LT2 Sch Ctgry Cd: -</p> <p>Owner Type Code: L</p> <p>PWS Type Code: CWS</p> <p>Primcy Agency Cd: CA</p> <p>Primary Source Cd: SW</p> <p>Seller Treatmnt Cd: -</p> <p>Submsn Status Cd: Y</p> <p>Subms Sts Cd Vio: U</p> <p>Is Grant Eligible: Yes</p> <p>Outstndng Perfrm: -</p> <p>Outstndng Perf Dt: -</p> <p>Schl or Dycare: No</p> <p>Source Treated Ind: -</p> <p>Src Wtr Protected: -</p> <p>Src Wtr Prot Dt: -</p> <p>NPM Candidate: Yes</p> <p>Is Wholesaler: No</p> <p>Submission Year: 2013</p> <p>Submission Yr Qtr: 2013Q4</p> | <p>Pop Cat 11: 100,001-250,000</p> <p>Pop Cat 11 Cd: 8</p> <p>Pop Cat 2: 10,000+</p> <p>Pop Cat 2 Cd: 2</p> <p>Pop Cat 3: 3,301-50,000</p> <p>Pop Cat 3 Cd: 3</p> <p>Pop Cat 4: 100K+</p> <p>Pop Cat 4 Cd: 4</p> <p>Pop Cat 5: >100,000</p> <p>Pop Cat 5 Cd: 5</p> <p>ORG Name: CHORA, ROSEMARIE</p> <p>Admin Name: CHORA, ROSEMARIE</p> <p>Phone No: 760-435-5804</p> <p>Phone Ext No: -</p> <p>Alt Phone No: -</p> <p>Fax No: 760-435-5814</p> <p>Email Addr: RChora@ci.oceanside.ca.us</p> <p>Avlblty Desc: -</p> <p>Wtr Tp Desc: -</p> <p>DBPR Schd Ctg: -</p> <p>Fac Activity: Active</p> <p>Filt Stat Desc: -</p> <p>GW or SS: Surface water</p> <p>LT2 Sched Ctg: -</p> <p>Owner Type: Local government</p> <p>PWS Type: Community water system</p> <p>Primacy Type: State</p> <p>Primary Srce: Surface water</p> <p>Seller Trt Dsc: -</p> <p>Sub Stat Dsc: Unreported</p> <p>Pop Srvd Cnt: 169,319</p> <p>Srv Cnctn Cnt: 43380</p> <p>Seller PWSID: -</p> <p>Slr PWS Nm: -</p> <p>CDS ID: -</p> <p>Country Code: US</p> <p>Cntry Nm BTP: -</p> <p>State Code: CA</p> <p>State Fac ID: -</p> <p>Sub Quarter: 4</p> <p>Validity Ind: No</p> |
|--|--|

Wells and Additional Sources Detail Report

--Details--

Treatment ID: -
 Treatment Process Code: -
 Treatment Process: -
 Treatment Objective Code: -
 Treatment Objective: -
 Treatment Plant City: -
 Treatment Plant State: -
 Treatment Plant Addr 1: -
 Treatment Plant Addr 2: -
 Treatment Plant Zip Code: -
 Treatment Comments: -

| Map Key | Direction | Distance (mi) | Distance (ft) | Elevation (ft) | DB |
|---------|-----------|---------------|---------------|----------------|-------|
| 14 | SSE | 0.44 | 2,343.81 | 65.00 | SDWIS |

| | | | |
|-----------------------|-----------------|-----------------|---------------------------|
| PWS ID: | CA3710014 | Pop Cat 11: | 100,001-250,000 |
| Facility ID: | CA3710014045 | Pop Cat 11 Cd: | 8 |
| Facility Name: | GAC E 25% PORT | Pop Cat 2: | 10,000+ |
| EPA Region Code: | 09 | Pop Cat 2 Cd: | 2 |
| EPA Region: | Region 9 | Pop Cat 3: | 3,301-50,000 |
| Season Begin Date: | - | Pop Cat 3 Cd: | 3 |
| Season End Date: | - | Pop Cat 4: | 100K+ |
| Deactivation Date: | - | Pop Cat 4 Cd: | 4 |
| Fac Deactvtn Dt: | - | Pop Cat 5: | >100,000 |
| First Rptd Dt: | 22-MAR-79 | Pop Cat 5 Cd: | 5 |
| Last Rptd Date: | 18-DEC-13 | ORG Name: | CHORA, ROSEMARIE |
| Primacy Agency: | California | Admin Name: | CHORA, ROSEMARIE |
| Is Source Ind: | No | Phone No: | 760-435-5804 |
| Facility Type Cd: | TP | Phone Ext No: | - |
| Facility Type Desc: | Treatment Plant | Alt Phone No: | - |
| Activity Status Cd: | A | Fax No: | 760-435-5814 |
| Activity Status: | Active | Email Addr: | RChora@ci.oceanside.ca.us |
| Availability Code: | - | Avlblty Desc: | - |
| Water Type Code: | - | Wtr Tp Desc: | - |
| DBPR Schd Ctg Cd: | - | DBPR Schd Ctg: | - |
| Facility Activity Cd: | A | Fac Activity: | Active |
| Filtrtn Status Cd: | - | Filt Stat Desc: | - |
| GW or SW Code: | SW | GW or SS: | Surface water |
| LT2 Sch Ctgy Cd: | - | LT2 Sched Ctg: | - |
| Owner Type Code: | L | Owner Type: | Local government |
| PWS Type Code: | CWS | PWS Type: | Community water system |
| Primcy Agency Cd: | CA | Primacy Type: | State |
| Primary Source Cd: | SW | Primary Srce: | Surface water |
| Seller Treatmnt Cd: | - | Seller Trt Dsc: | - |

Wells and Additional Sources Detail Report

| | |
|---------------------------|--------------------------|
| Submsn Status Cd: Y | Sub Stat Dsc: Unreported |
| Subms Sts Cd Vio: U | Pop Srvd Cnt: 169,319 |
| Is Grant Eligible: Yes | Srv Cnctn Cnt: 43380 |
| Outstndng Perfrm: - | Seller PWSID: - |
| Outstndng Perf Dt: - | Slr PWS Nm: - |
| Schl or Dycare: No | CDS ID: - |
| Source Treated Ind: - | Country Code: US |
| Src Wtr Protected: - | Cntry Nm BTP: - |
| Src Wtr Prot Dt: - | State Code: CA |
| NPM Candidate: Yes | State Fac ID: - |
| Is Wholesaler: No | Sub Quarter: 4 |
| Submission Year: 2013 | Validity Ind: No |
| Submission Yr Qtr: 2013Q4 | |

--Details--

Treatment ID: -

Treatment Process Code: -

Treatment Process: -

Treatment Objective Code: -

Treatment Objective: -

Treatment Plant City: -

Treatment Plant State: -

Treatment Plant Addr 1: -

Treatment Plant Addr 2: -

Treatment Plant Zip Code: -

Treatment Comments: -

| Map Key | Direction | Distance (mi) | Distance (ft) | Elevation (ft) | DB |
|---------|-----------|---------------|---------------|----------------|-------|
| 14 | SSE | 0.44 | 2,343.81 | 65.00 | SDWIS |

| | |
|-------------------------------------|------------------------------|
| PWS ID: CA3710014 | Pop Cat 11: 100,001-250,000 |
| Facility ID: CA3710014034 | Pop Cat 11 Cd: 8 |
| Facility Name: GAC B 50% PORT | Pop Cat 2: 10,000+ |
| EPA Region Code: 09 | Pop Cat 2 Cd: 2 |
| EPA Region: Region 9 | Pop Cat 3: 3,301-50,000 |
| Season Begin Date: - | Pop Cat 3 Cd: 3 |
| Season End Date: - | Pop Cat 4: 100K+ |
| Deactivation Date: - | Pop Cat 4 Cd: 4 |
| Fac Deactvtn Dt: - | Pop Cat 5: >100,000 |
| First Rptd Dt: 22-MAR-79 | Pop Cat 5 Cd: 5 |
| Last Rptd Date: 18-DEC-13 | ORG Name: CHORA, ROSEMARIE |
| Primacy Agency: California | Admin Name: CHORA, ROSEMARIE |
| Is Source Ind: No | Phone No: 760-435-5804 |
| Facility Type Cd: TP | Phone Ext No: - |
| Facility Type Desc: Treatment Plant | Alt Phone No: - |
| Activity Status Cd: A | Fax No: 760-435-5814 |

Wells and Additional Sources Detail Report

| | | | |
|-----------------------|--------|-----------------|---------------------------|
| Activity Status: | Active | Email Addr: | RChora@ci.oceanside.ca.us |
| Availability Code: | - | Avlblty Desc: | - |
| Water Type Code: | - | Wtr Tp Desc: | - |
| DBPR Schd Ctg Cd: | - | DBPR Schd Ctg: | - |
| Facility Activity Cd: | A | Fac Activity: | Active |
| Filtrtn Status Cd: | - | Filt Stat Desc: | - |
| GW or SW Code: | SW | GW or SS: | Surface water |
| LT2 Sch Ctgry Cd: | - | LT2 Sched Ctg: | - |
| Owner Type Code: | L | Owner Type: | Local government |
| PWS Type Code: | CWS | PWS Type: | Community water system |
| Primcy Agency Cd: | CA | Primacy Type: | State |
| Primary Source Cd: | SW | Primary Srce: | Surface water |
| Seller Treatmnt Cd: | - | Seller Trt Dsc: | - |
| Submsn Status Cd: | Y | Sub Stat Dsc: | Unreported |
| Subms Sts Cd Vio: | U | Pop Srvd Cnt: | 169,319 |
| Is Grant Eligible: | Yes | Srv Cnctn Cnt: | 43380 |
| Outstndng Perfrm: | - | Seller PWSID: | - |
| Outstndng Perf Dt: | - | Slr PWS Nm: | - |
| Schl or Dycare: | No | CDS ID: | - |
| Source Treated Ind: | - | Country Code: | US |
| Src Wtr Protected: | - | Cntry Nm BTP: | - |
| Src Wtr Prot Dt: | - | State Code: | CA |
| NPM Candidate: | Yes | State Fac ID: | - |
| Is Wholesaler: | No | Sub Quarter: | 4 |
| Submission Year: | 2013 | Validity Ind: | No |
| Submission Yr Qtr: | 2013Q4 | | |

--Details--

| | |
|---------------------------|---|
| Treatment ID: | - |
| Treatment Process Code: | - |
| Treatment Process: | - |
| Treatment Objective Code: | - |
| Treatment Objective: | - |
| Treatment Plant City: | - |
| Treatment Plant State: | - |
| Treatment Plant Addr 1: | - |
| Treatment Plant Addr 2: | - |
| Treatment Plant Zip Code: | - |
| Treatment Comments: | - |

| Map Key | Direction | Distance (mi) | Distance (ft) | Elevation (ft) | DB |
|---------|-----------|---------------|---------------|----------------|-------|
| 14 | SSE | 0.44 | 2,343.81 | 65.00 | SDWIS |

| | | | |
|----------------|--------------------------------|----------------|-----------------|
| PWS ID: | CA3710014 | Pop Cat 11: | 100,001-250,000 |
| Facility ID: | CA3710014801 | Pop Cat 11 Cd: | 8 |
| Facility Name: | SITE 1-4681 CANNON RD-STG2 DBP | Pop Cat 2: | 10,000+ |

Wells and Additional Sources Detail Report

| | | | |
|-----------------------|------------|-----------------|---------------------------|
| EPA Region Code: | 09 | Pop Cat 2 Cd: | 2 |
| EPA Region: | Region 9 | Pop Cat 3: | 3,301-50,000 |
| Season Begin Date: | - | Pop Cat 3 Cd: | 3 |
| Season End Date: | - | Pop Cat 4: | 100K+ |
| Deactivation Date: | - | Pop Cat 4 Cd: | 4 |
| Fac Deactivtn Dt: | - | Pop Cat 5: | >100,000 |
| First Rptd Dt: | 22-MAR-79 | Pop Cat 5 Cd: | 5 |
| Last Rptd Date: | 18-DEC-13 | ORG Name: | CHORA, ROSEMARIE |
| Primacy Agency: | California | Admin Name: | CHORA, ROSEMARIE |
| Is Source Ind: | Yes | Phone No: | 760-435-5804 |
| Facility Type Cd: | RS | Phone Ext No: | - |
| Facility Type Desc: | Reservoir | Alt Phone No: | - |
| Activity Status Cd: | A | Fax No: | 760-435-5814 |
| Activity Status: | Active | Email Addr: | RChora@ci.oceanside.ca.us |
| Availability Code: | P | Avlblty Desc: | Permanent |
| Water Type Code: | SW | Wtr Tp Desc: | Surface water |
| DBPR Schd Ctg Cd: | - | DBPR Schd Ctg: | - |
| Facility Activity Cd: | A | Fac Activity: | Active |
| Filtrtn Status Cd: | - | Filt Stat Desc: | - |
| GW or SW Code: | SW | GW or SS: | Surface water |
| LT2 Sch Ctgry Cd: | - | LT2 Sched Ctg: | - |
| Owner Type Code: | L | Owner Type: | Local government |
| PWS Type Code: | CWS | PWS Type: | Community water system |
| Primcy Agency Cd: | CA | Primacy Type: | State |
| Primary Source Cd: | SW | Primary Srce: | Surface water |
| Seller Treatmnt Cd: | - | Seller Trt Dsc: | - |
| Submsn Status Cd: | Y | Sub Stat Dsc: | Unreported |
| Subms Sts Cd Vio: | U | Pop Srvd Cnt: | 169,319 |
| Is Grant Eligible: | Yes | Srv Cnctn Cnt: | 43380 |
| Outstndng Perfrm: | - | Seller PWSID: | - |
| Outstndng Perf Dt: | - | Sllr PWS Nm: | - |
| Schl or Dycare: | No | CDS ID: | - |
| Source Treated Ind: | - | Country Code: | US |
| Src Wtr Protected: | - | Cntry Nm BTP: | - |
| Src Wtr Prot Dt: | - | State Code: | CA |
| NPM Candidate: | Yes | State Fac ID: | - |
| Is Wholesaler: | No | Sub Quarter: | 4 |
| Submission Year: | 2013 | Validity Ind: | No |
| Submission Yr Qtr: | 2013Q4 | | |

--Details--

| | |
|---------------------------|---|
| Treatment ID: | - |
| Treatment Process Code: | - |
| Treatment Process: | - |
| Treatment Objective Code: | - |
| Treatment Objective: | - |
| Treatment Plant City: | - |

Wells and Additional Sources Detail Report

Treatment Plant State: -
 Treatment Plant Addr 1: -
 Treatment Plant Addr 2: -
 Treatment Plant Zip Code: -
 Treatment Comments: -

| Map Key | Direction | Distance (mi) | Distance (ft) | Elevation (ft) | DB |
|---------|-----------|---------------|---------------|----------------|-------|
| 14 | SSE | 0.44 | 2,343.81 | 65.00 | SDWIS |

| | | | |
|-----------------------|------------|-----------------|---------------------------|
| PWS ID: | CA3710014 | Pop Cat 11: | 100,001-250,000 |
| Facility ID: | 3 | Pop Cat 11 Cd: | 8 |
| Facility Name: | WELL 01 | Pop Cat 2: | 10,000+ |
| EPA Region Code: | 09 | Pop Cat 2 Cd: | 2 |
| EPA Region: | Region 9 | Pop Cat 3: | 3,301-50,000 |
| Season Begin Date: | - | Pop Cat 3 Cd: | 3 |
| Season End Date: | - | Pop Cat 4: | 100K+ |
| Deactivation Date: | - | Pop Cat 4 Cd: | 4 |
| Fac Deactivtn Dt: | - | Pop Cat 5: | >100,000 |
| First Rptd Dt: | 22-MAR-79 | Pop Cat 5 Cd: | 5 |
| Last Rptd Date: | 18-DEC-13 | ORG Name: | CHORA, ROSEMARIE |
| Primacy Agency: | California | Admin Name: | CHORA, ROSEMARIE |
| Is Source Ind: | Yes | Phone No: | 760-435-5804 |
| Facility Type Cd: | WL | Phone Ext No: | - |
| Facility Type Desc: | Well | Alt Phone No: | - |
| Activity Status Cd: | A | Fax No: | 760-435-5814 |
| Activity Status: | Active | Email Addr: | RChora@ci.oceanside.ca.us |
| Availability Code: | P | Avlblty Desc: | Permanent |
| Water Type Code: | GW | Wtr Tp Desc: | Ground water |
| DBPR Schd Ctg Cd: | - | DBPR Schd Ctg: | - |
| Facility Activity Cd: | A | Fac Activity: | Active |
| Filtrtn Status Cd: | - | Filt Stat Desc: | - |
| GW or SW Code: | SW | GW or SS: | Surface water |
| LT2 Sch Ctgry Cd: | - | LT2 Sched Ctg: | - |
| Owner Type Code: | L | Owner Type: | Local government |
| PWS Type Code: | CWS | PWS Type: | Community water system |
| Primcy Agency Cd: | CA | Primacy Type: | State |
| Primary Source Cd: | SW | Primary Srce: | Surface water |
| Seller Treatmnt Cd: | - | Seller Trt Dsc: | - |
| Submsn Status Cd: | Y | Sub Stat Dsc: | Unreported |
| Subms Sts Cd Vio: | U | Pop Srvd Cnt: | 169,319 |
| Is Grant Eligible: | Yes | Srv Cnctn Cnt: | 43380 |
| Outstndng Perfrm: | - | Seller PWSID: | - |
| Outstndng Perf Dt: | - | Slr PWS Nm: | - |
| Schl or Dycare: | No | CDS ID: | - |
| Source Treated Ind: | U | Country Code: | US |
| Src Wtr Protected: | - | Cntry Nm BTP: | - |

Wells and Additional Sources Detail Report

| | |
|---------------------------|------------------|
| Src Wtr Prot Dt: - | State Code: CA |
| NPM Candidate: Yes | State Fac ID: - |
| Is Wholesaler: No | Sub Quarter: 4 |
| Submission Year: 2013 | Validity Ind: No |
| Submission Yr Qtr: 2013Q4 | |

--Details--

Treatment ID: -

Treatment Process Code: -

Treatment Process: -

Treatment Objective Code: -

Treatment Objective: -

Treatment Plant City: -

Treatment Plant State: -

Treatment Plant Addr 1: -

Treatment Plant Addr 2: -

Treatment Plant Zip Code: -

Treatment Comments: -

| Map Key | Direction | Distance (mi) | Distance (ft) | Elevation (ft) | DB |
|---------|-----------|---------------|---------------|----------------|-------|
| 14 | SSE | 0.44 | 2,343.81 | 65.00 | SDWIS |

| | | | |
|-----------------------|----------------------------|-----------------|---------------------------|
| PWS ID: | CA3710014 | Pop Cat 11: | 100,001-250,000 |
| Facility ID: | CA3710014027 | Pop Cat 11 Cd: | 8 |
| Facility Name: | VID-TRTD-VISTA WAY (2 WAY) | Pop Cat 2: | 10,000+ |
| EPA Region Code: | 09 | Pop Cat 2 Cd: | 2 |
| EPA Region: | Region 9 | Pop Cat 3: | 3,301-50,000 |
| Season Begin Date: | - | Pop Cat 3 Cd: | 3 |
| Season End Date: | - | Pop Cat 4: | 100K+ |
| Deactivation Date: | - | Pop Cat 4 Cd: | 4 |
| Fac Deactvtn Dt: | - | Pop Cat 5: | >100,000 |
| First Rptd Dt: | 22-MAR-79 | Pop Cat 5 Cd: | 5 |
| Last Rptd Date: | 18-DEC-13 | ORG Name: | CHORA, ROSEMARIE |
| Primacy Agency: | California | Admin Name: | CHORA, ROSEMARIE |
| Is Source Ind: | Yes | Phone No: | 760-435-5804 |
| Facility Type Cd: | CC | Phone Ext No: | - |
| Facility Type Desc: | Consecutive Connection | Alt Phone No: | - |
| Activity Status Cd: | A | Fax No: | 760-435-5814 |
| Activity Status: | Active | Email Addr: | RChora@ci.oceanside.ca.us |
| Availability Code: | E | Avlblty Desc: | Emergency |
| Water Type Code: | SW | Wtr Tp Desc: | Surface water |
| DBPR Schd Ctg Cd: | - | DBPR Schd Ctg: | - |
| Facility Activity Cd: | A | Fac Activity: | Active |
| Filtrtn Status Cd: | - | Filt Stat Desc: | - |
| GW or SW Code: | SW | GW or SS: | Surface water |
| LT2 Sch Ctgry Cd: | - | LT2 Sched Ctg: | - |

Wells and Additional Sources Detail Report

| | |
|---------------------------|----------------------------------|
| Owner Type Code: L | Owner Type: Local government |
| PWS Type Code: CWS | PWS Type: Community water system |
| Primcy Agency Cd: CA | Primacy Type: State |
| Primary Source Cd: SW | Primary Srce: Surface water |
| Seller Treatmnt Cd: N | Seller Trt Dsc: Not treated |
| Submsn Status Cd: Y | Sub Stat Dsc: Unreported |
| Subms Sts Cd Vio: U | Pop Srvd Cnt: 169,319 |
| Is Grant Eligible: Yes | Srv Cnctn Cnt: 43380 |
| Outstndng Perfrm: - | Seller PWSID: CA3710027 |
| Outstndng Perf Dt: - | Slr PWS Nm: - |
| Schl or Dycare: No | CDS ID: - |
| Source Treated Ind: - | Country Code: US |
| Src Wtr Protected: - | Cntry Nm BTP: - |
| Src Wtr Prot Dt: - | State Code: CA |
| NPM Candidate: Yes | State Fac ID: - |
| Is Wholesaler: No | Sub Quarter: 4 |
| Submission Year: 2013 | Validity Ind: No |
| Submission Yr Qtr: 2013Q4 | |

--Details--

Treatment ID: -

Treatment Process Code: -

Treatment Process: -

Treatment Objective Code: -

Treatment Objective: -

Treatment Plant City: -

Treatment Plant State: -

Treatment Plant Addr 1: -

Treatment Plant Addr 2: -

Treatment Plant Zip Code: -

Treatment Comments: -

| Map Key | Direction | Distance (mi) | Distance (ft) | Elevation (ft) | DB |
|---------|-----------|---------------|---------------|----------------|-------|
| 14 | SSE | 0.44 | 2,343.81 | 65.00 | SDWIS |

| | |
|-------------------------------|-----------------------------|
| PWS ID: CA3710014 | Pop Cat 11: 100,001-250,000 |
| Facility ID: CA3710014048 | Pop Cat 11 Cd: 8 |
| Facility Name: GAC E EFFLUENT | Pop Cat 2: 10,000+ |
| EPA Region Code: 09 | Pop Cat 2 Cd: 2 |
| EPA Region: Region 9 | Pop Cat 3: 3,301-50,000 |
| Season Begin Date: - | Pop Cat 3 Cd: 3 |
| Season End Date: - | Pop Cat 4: 100K+ |
| Deactivation Date: - | Pop Cat 4 Cd: 4 |
| Fac Deactvtn Dt: - | Pop Cat 5: >100,000 |
| First Rptd Dt: 22-MAR-79 | Pop Cat 5 Cd: 5 |
| Last Rptd Date: 18-DEC-13 | ORG Name: CHORA, ROSEMARIE |

Wells and Additional Sources Detail Report

| | | | |
|-----------------------|-----------------|-----------------|---------------------------|
| Primacy Agency: | California | Admin Name: | CHORA, ROSEMARIE |
| Is Source Ind: | No | Phone No: | 760-435-5804 |
| Facility Type Cd: | TP | Phone Ext No: | - |
| Facility Type Desc: | Treatment Plant | Alt Phone No: | - |
| Activity Status Cd: | A | Fax No: | 760-435-5814 |
| Activity Status: | Active | Email Addr: | RChora@ci.oceanside.ca.us |
| Availability Code: | - | Avlblty Desc: | - |
| Water Type Code: | - | Wtr Tp Desc: | - |
| DBPR Schd Ctg Cd: | - | DBPR Schd Ctg: | - |
| Facility Activity Cd: | A | Fac Activity: | Active |
| Filtrtn Status Cd: | - | Filt Stat Desc: | - |
| GW or SW Code: | SW | GW or SS: | Surface water |
| LT2 Sch Ctgry Cd: | - | LT2 Sched Ctg: | - |
| Owner Type Code: | L | Owner Type: | Local government |
| PWS Type Code: | CWS | PWS Type: | Community water system |
| Primcy Agency Cd: | CA | Primacy Type: | State |
| Primary Source Cd: | SW | Primary Srce: | Surface water |
| Seller Treatmnt Cd: | - | Seller Trt Dsc: | - |
| Submsn Status Cd: | Y | Sub Stat Dsc: | Unreported |
| Subms Sts Cd Vio: | U | Pop Srvd Cnt: | 169,319 |
| Is Grant Eligible: | Yes | Srv Cnctn Cnt: | 43380 |
| Outstndng Perfrm: | - | Seller PWSID: | - |
| Outstndng Perf Dt: | - | Slr PWS Nm: | - |
| Schl or Dycare: | No | CDS ID: | - |
| Source Treated Ind: | - | Country Code: | US |
| Src Wtr Protected: | - | Cntry Nm BTP: | - |
| Src Wtr Prot Dt: | - | State Code: | CA |
| NPM Candidate: | Yes | State Fac ID: | - |
| Is Wholesaler: | No | Sub Quarter: | 4 |
| Submission Year: | 2013 | Validity Ind: | No |
| Submission Yr Qtr: | 2013Q4 | | |

--Details--

| | |
|---------------------------|---|
| Treatment ID: | - |
| Treatment Process Code: | - |
| Treatment Process: | - |
| Treatment Objective Code: | - |
| Treatment Objective: | - |
| Treatment Plant City: | - |
| Treatment Plant State: | - |
| Treatment Plant Addr 1: | - |
| Treatment Plant Addr 2: | - |
| Treatment Plant Zip Code: | - |
| Treatment Comments: | - |

| Map Key | Direction | Distance (mi) | Distance (ft) | Elevation (ft) | DB |
|---------|-----------|---------------|---------------|----------------|-------|
| 14 | SSE | 0.44 | 2,343.81 | 65.00 | SDWIS |

Wells and Additional Sources Detail Report

| | | | |
|-----------------------|-----------------|-----------------|---------------------------|
| PWS ID: | CA3710014 | Pop Cat 11: | 100,001-250,000 |
| Facility ID: | CA3710014006 | Pop Cat 11 Cd: | 8 |
| Facility Name: | MBDF EFFLUENT | Pop Cat 2: | 10,000+ |
| EPA Region Code: | 09 | Pop Cat 2 Cd: | 2 |
| EPA Region: | Region 9 | Pop Cat 3: | 3,301-50,000 |
| Season Begin Date: | - | Pop Cat 3 Cd: | 3 |
| Season End Date: | - | Pop Cat 4: | 100K+ |
| Deactivation Date: | - | Pop Cat 4 Cd: | 4 |
| Fac Deactvtn Dt: | - | Pop Cat 5: | >100,000 |
| First Rptd Dt: | 22-MAR-79 | Pop Cat 5 Cd: | 5 |
| Last Rptd Date: | 18-DEC-13 | ORG Name: | CHORA, ROSEMARIE |
| Primacy Agency: | California | Admin Name: | CHORA, ROSEMARIE |
| Is Source Ind: | No | Phone No: | 760-435-5804 |
| Facility Type Cd: | TP | Phone Ext No: | - |
| Facility Type Desc: | Treatment Plant | Alt Phone No: | - |
| Activity Status Cd: | A | Fax No: | 760-435-5814 |
| Activity Status: | Active | Email Addr: | RChora@ci.oceanside.ca.us |
| Availability Code: | - | Avlblty Desc: | - |
| Water Type Code: | - | Wtr Tp Desc: | - |
| DBPR Schd Ctg Cd: | - | DBPR Schd Ctg: | - |
| Facility Activity Cd: | A | Fac Activity: | Active |
| Filtrtn Status Cd: | - | Filt Stat Desc: | - |
| GW or SW Code: | SW | GW or SS: | Surface water |
| LT2 Sch Ctgr Cd: | - | LT2 Sched Ctg: | - |
| Owner Type Code: | L | Owner Type: | Local government |
| PWS Type Code: | CWS | PWS Type: | Community water system |
| Primcy Agency Cd: | CA | Primacy Type: | State |
| Primary Source Cd: | SW | Primary Srce: | Surface water |
| Seller Treatmnt Cd: | - | Seller Trt Dsc: | - |
| Submsn Status Cd: | Y | Sub Stat Dsc: | Unreported |
| Subms Sts Cd Vio: | U | Pop Srvd Cnt: | 169,319 |
| Is Grant Eligible: | Yes | Srv Cnctn Cnt: | 43380 |
| Outstndng Perfrm: | - | Seller PWSID: | - |
| Outstndng Perf Dt: | - | Sllr PWS Nm: | - |
| Schl or Dycare: | No | CDS ID: | - |
| Source Treated Ind: | - | Country Code: | US |
| Src Wtr Protected: | - | Cntry Nm BTP: | - |
| Src Wtr Prot Dt: | - | State Code: | CA |
| NPM Candidate: | Yes | State Fac ID: | - |
| Is Wholesaler: | No | Sub Quarter: | 4 |
| Submission Year: | 2013 | Validity Ind: | No |
| Submission Yr Qtr: | 2013Q4 | | |

--Details--

Treatment ID: 03
Treatment Process Code: 200

Wells and Additional Sources Detail Report

Treatment Process: Chloramines
 Treatment Objective Code: B
 Treatment Objective: Disinfection by-products control
 Treatment Plant City: -
 Treatment Plant State: -
 Treatment Plant Addr 1: -
 Treatment Plant Addr 2: -
 Treatment Plant Zip Code: -
 Treatment Comments: -

Treatment ID: 01
 Treatment Process Code: 343
 Treatment Process: Filtration, Greensand
 Treatment Objective Code: F
 Treatment Objective: Iron removal
 Treatment Plant City: -
 Treatment Plant State: -
 Treatment Plant Addr 1: -
 Treatment Plant Addr 2: -
 Treatment Plant Zip Code: -
 Treatment Comments: -

Treatment ID: 02
 Treatment Process Code: 640
 Treatment Process: Reverse Osmosis
 Treatment Objective Code: B
 Treatment Objective: Disinfection by-products control
 Treatment Plant City: -
 Treatment Plant State: -
 Treatment Plant Addr 1: -
 Treatment Plant Addr 2: -
 Treatment Plant Zip Code: -
 Treatment Comments: -

| Map Key | Direction | Distance (mi) | Distance (ft) | Elevation (ft) | DB |
|---------|-----------|---------------|---------------|----------------|-------|
| 14 | SSE | 0.44 | 2,343.81 | 65.00 | SDWIS |

| | | | |
|--------------------|-----------|----------------|-----------------|
| PWS ID: | CA3710014 | Pop Cat 11: | 100,001-250,000 |
| Facility ID: | 23804 | Pop Cat 11 Cd: | 8 |
| Facility Name: | WELL 10 | Pop Cat 2: | 10,000+ |
| EPA Region Code: | 09 | Pop Cat 2 Cd: | 2 |
| EPA Region: | Region 9 | Pop Cat 3: | 3,301-50,000 |
| Season Begin Date: | - | Pop Cat 3 Cd: | 3 |
| Season End Date: | - | Pop Cat 4: | 100K+ |
| Deactivation Date: | - | Pop Cat 4 Cd: | 4 |

Wells and Additional Sources Detail Report

| | | | |
|-----------------------|------------|-----------------|---------------------------|
| Fac Deactivtn Dt: | - | Pop Cat 5: | >100,000 |
| First Rptd Dt: | 22-MAR-79 | Pop Cat 5 Cd: | 5 |
| Last Rptd Date: | 01-APR-16 | ORG Name: | CHORA, ROSEMARIE |
| Primacy Agency: | California | Admin Name: | CHORA, ROSEMARIE |
| Is Source Ind: | Yes | Phone No: | 760-435-5804 |
| Facility Type Cd: | WL | Phone Ext No: | - |
| Facility Type Desc: | Well | Alt Phone No: | - |
| Activity Status Cd: | A | Fax No: | 760-435-5814 |
| Activity Status: | Active | Email Addr: | RChora@ci.oceanside.ca.us |
| Availability Code: | P | Avlblty Desc: | Permanent |
| Water Type Code: | GW | Wtr Tp Desc: | Ground water |
| DBPR Schd Ctg Cd: | - | DBPR Schd Ctg: | - |
| Facility Activity Cd: | A | Fac Activity: | Active |
| Filtrtn Status Cd: | - | Filt Stat Desc: | - |
| GW or SW Code: | SW | GW or SS: | Surface water |
| LT2 Sch Ctgry Cd: | - | LT2 Sched Ctg: | - |
| Owner Type Code: | L | Owner Type: | Local government |
| PWS Type Code: | CWS | PWS Type: | Community water system |
| Primcy Agency Cd: | CA | Primacy Type: | State |
| Primary Source Cd: | SWP | Primary Srce: | Surface water purchased |
| Seller Treatmnt Cd: | - | Seller Trt Dsc: | - |
| Submsn Status Cd: | Y | Sub Stat Dsc: | Reported and accepted |
| Subms Sts Cd Vio: | Y | Pop Srvd Cnt: | 171,183 |
| Is Grant Eligible: | Yes | Srvc Cnctn Cnt: | 43692 |
| Outstndng Perfrm: | - | Seller PWSID: | - |
| Outstndng Perf Dt: | - | Sllr PWS Nm: | - |
| Schl or Dycare: | No | CDS ID: | - |
| Source Treated Ind: | Y | Country Code: | US |
| Src Wtr Protected: | - | Cntry Nm BTP: | - |
| Src Wtr Prot Dt: | - | State Code: | CA |
| NPM Candidate: | Yes | State Fac ID: | 015 |
| Is Wholesaler: | No | Sub Quarter: | 1 |
| Submission Year: | 2016 | Validity Ind: | No |
| Submission Yr Qtr: | 2016Q1 | | |

--Details--

| | |
|---------------------------|---|
| Treatment ID: | - |
| Treatment Process Code: | - |
| Treatment Process: | - |
| Treatment Objective Code: | - |
| Treatment Objective: | - |
| Treatment Plant City: | - |
| Treatment Plant State: | - |
| Treatment Plant Addr 1: | - |
| Treatment Plant Addr 2: | - |
| Treatment Plant Zip Code: | - |
| Treatment Comments: | - |

Wells and Additional Sources Detail Report

| Map Key | Direction | Distance (mi) | Distance (ft) | Elevation (ft) | DB |
|---------|-----------|---------------|---------------|----------------|-------|
| 14 | SSE | 0.44 | 2,343.81 | 65.00 | SDWIS |

| | | | |
|-----------------------|------------------------|-----------------|---------------------------|
| PWS ID: | CA3710014 | Pop Cat 11: | 100,001-250,000 |
| Facility ID: | CA3710014017 | Pop Cat 11 Cd: | 8 |
| Facility Name: | SDCWA - TRTD - OC 4 | Pop Cat 2: | 10,000+ |
| EPA Region Code: | 09 | Pop Cat 2 Cd: | 2 |
| EPA Region: | Region 9 | Pop Cat 3: | 3,301-50,000 |
| Season Begin Date: | - | Pop Cat 3 Cd: | 3 |
| Season End Date: | - | Pop Cat 4: | 100K+ |
| Deactivation Date: | - | Pop Cat 4 Cd: | 4 |
| Fac Deactivtn Dt: | - | Pop Cat 5: | >100,000 |
| First Rptd Dt: | 22-MAR-79 | Pop Cat 5 Cd: | 5 |
| Last Rptd Date: | 18-DEC-13 | ORG Name: | CHORA, ROSEMARIE |
| Primacy Agency: | California | Admin Name: | CHORA, ROSEMARIE |
| Is Source Ind: | Yes | Phone No: | 760-435-5804 |
| Facility Type Cd: | CC | Phone Ext No: | - |
| Facility Type Desc: | Consecutive Connection | Alt Phone No: | - |
| Activity Status Cd: | A | Fax No: | 760-435-5814 |
| Activity Status: | Active | Email Addr: | RChora@ci.oceanside.ca.us |
| Availability Code: | P | Avlblty Desc: | Permanent |
| Water Type Code: | SW | Wtr Tp Desc: | Surface water |
| DBPR Schd Ctg Cd: | - | DBPR Schd Ctg: | - |
| Facility Activity Cd: | A | Fac Activity: | Active |
| Filtrtn Status Cd: | - | Filt Stat Desc: | - |
| GW or SW Code: | SW | GW or SS: | Surface water |
| LT2 Sch Ctgry Cd: | - | LT2 Sched Ctg: | - |
| Owner Type Code: | L | Owner Type: | Local government |
| PWS Type Code: | CWS | PWS Type: | Community water system |
| Primcy Agency Cd: | CA | Primacy Type: | State |
| Primary Source Cd: | SW | Primary Srce: | Surface water |
| Seller Treatmnt Cd: | N | Seller Trt Dsc: | Not treated |
| Submsn Status Cd: | Y | Sub Stat Dsc: | Unreported |
| Subms Sts Cd Vio: | U | Pop Srvd Cnt: | 169,319 |
| Is Grant Eligible: | Yes | Srv Cnctn Cnt: | 43380 |
| Outstndng Perfrm: | - | Seller PWSID: | CA3710042 |
| Outstndng Perf Dt: | - | Slr PWS Nm: | - |
| Schl or Dycare: | No | CDS ID: | - |
| Source Treated Ind: | - | Country Code: | US |
| Src Wtr Protected: | - | Cntry Nm BTP: | - |
| Src Wtr Prot Dt: | - | State Code: | CA |
| NPM Candidate: | Yes | State Fac ID: | - |
| Is Wholesaler: | No | Sub Quarter: | 4 |
| Submission Year: | 2013 | Validity Ind: | No |
| Submission Yr Qtr: | 2013Q4 | | |

Wells and Additional Sources Detail Report

--Details--

Treatment ID: -
 Treatment Process Code: -
 Treatment Process: -
 Treatment Objective Code: -
 Treatment Objective: -
 Treatment Plant City: -
 Treatment Plant State: -
 Treatment Plant Addr 1: -
 Treatment Plant Addr 2: -
 Treatment Plant Zip Code: -
 Treatment Comments: -

| Map Key | Direction | Distance (mi) | Distance (ft) | Elevation (ft) | DB |
|---------|-----------|---------------|---------------|----------------|-------|
| 14 | SSE | 0.44 | 2,343.81 | 65.00 | SDWIS |

| | | | |
|-----------------------|--------------|-----------------|---------------------------|
| PWS ID: | CA3710014 | Pop Cat 11: | 100,001-250,000 |
| Facility ID: | CA3710014010 | Pop Cat 11 Cd: | 8 |
| Facility Name: | WELL 05 | Pop Cat 2: | 10,000+ |
| EPA Region Code: | 09 | Pop Cat 2 Cd: | 2 |
| EPA Region: | Region 9 | Pop Cat 3: | 3,301-50,000 |
| Season Begin Date: | - | Pop Cat 3 Cd: | 3 |
| Season End Date: | - | Pop Cat 4: | 100K+ |
| Deactivation Date: | - | Pop Cat 4 Cd: | 4 |
| Fac Deactvtn Dt: | - | Pop Cat 5: | >100,000 |
| First Rptd Dt: | 22-MAR-79 | Pop Cat 5 Cd: | 5 |
| Last Rptd Date: | 18-DEC-13 | ORG Name: | CHORA, ROSEMARIE |
| Primacy Agency: | California | Admin Name: | CHORA, ROSEMARIE |
| Is Source Ind: | Yes | Phone No: | 760-435-5804 |
| Facility Type Cd: | WL | Phone Ext No: | - |
| Facility Type Desc: | Well | Alt Phone No: | - |
| Activity Status Cd: | A | Fax No: | 760-435-5814 |
| Activity Status: | Active | Email Addr: | RChora@ci.oceanside.ca.us |
| Availability Code: | P | Avlblty Desc: | Permanent |
| Water Type Code: | GW | Wtr Tp Desc: | Ground water |
| DBPR Schd Ctg Cd: | - | DBPR Schd Ctg: | - |
| Facility Activity Cd: | A | Fac Activity: | Active |
| Filtrtn Status Cd: | - | Filt Stat Desc: | - |
| GW or SW Code: | SW | GW or SS: | Surface water |
| LT2 Sch Ctgry Cd: | - | LT2 Sched Ctg: | - |
| Owner Type Code: | L | Owner Type: | Local government |
| PWS Type Code: | CWS | PWS Type: | Community water system |
| Primcy Agency Cd: | CA | Primacy Type: | State |
| Primary Source Cd: | SW | Primary Srce: | Surface water |
| Seller Treatmnt Cd: | - | Seller Trt Dsc: | - |

Wells and Additional Sources Detail Report

| | |
|---------------------------|--------------------------|
| Submsn Status Cd: Y | Sub Stat Dsc: Unreported |
| Subms Sts Cd Vio: U | Pop Srvd Cnt: 169,319 |
| Is Grant Eligible: Yes | Srv Cnctn Cnt: 43380 |
| Outstndng Perfrm: - | Seller PWSID: - |
| Outstndng Perf Dt: - | Slr PWS Nm: - |
| Schl or Dycare: No | CDS ID: - |
| Source Treated Ind: - | Country Code: US |
| Src Wtr Protected: - | Cntry Nm BTP: - |
| Src Wtr Prot Dt: - | State Code: CA |
| NPM Candidate: Yes | State Fac ID: - |
| Is Wholesaler: No | Sub Quarter: 4 |
| Submission Year: 2013 | Validity Ind: No |
| Submission Yr Qtr: 2013Q4 | |

--Details--

Treatment ID: -

Treatment Process Code: -

Treatment Process: -

Treatment Objective Code: -

Treatment Objective: -

Treatment Plant City: -

Treatment Plant State: -

Treatment Plant Addr 1: -

Treatment Plant Addr 2: -

Treatment Plant Zip Code: -

Treatment Comments: -

| Map Key | Direction | Distance (mi) | Distance (ft) | Elevation (ft) | DB |
|---------|-----------|---------------|---------------|----------------|-------|
| 14 | SSE | 0.44 | 2,343.81 | 65.00 | SDWIS |

| | |
|----------------------------|------------------------------|
| PWS ID: CA3710014 | Pop Cat 11: 100,001-250,000 |
| Facility ID: CA3710014016 | Pop Cat 11 Cd: 8 |
| Facility Name: WELL 11 | Pop Cat 2: 10,000+ |
| EPA Region Code: 09 | Pop Cat 2 Cd: 2 |
| EPA Region: Region 9 | Pop Cat 3: 3,301-50,000 |
| Season Begin Date: - | Pop Cat 3 Cd: 3 |
| Season End Date: - | Pop Cat 4: 100K+ |
| Deactivation Date: - | Pop Cat 4 Cd: 4 |
| Fac Deactvtn Dt: - | Pop Cat 5: >100,000 |
| First Rptd Dt: 22-MAR-79 | Pop Cat 5 Cd: 5 |
| Last Rptd Date: 18-DEC-13 | ORG Name: CHORA, ROSEMARIE |
| Primacy Agency: California | Admin Name: CHORA, ROSEMARIE |
| Is Source Ind: Yes | Phone No: 760-435-5804 |
| Facility Type Cd: WL | Phone Ext No: - |
| Facility Type Desc: Well | Alt Phone No: - |
| Activity Status Cd: A | Fax No: 760-435-5814 |

Wells and Additional Sources Detail Report

| | | | |
|-----------------------|--------|-----------------|---------------------------|
| Activity Status: | Active | Email Addr: | RChora@ci.oceanside.ca.us |
| Availability Code: | P | Avlblty Desc: | Permanent |
| Water Type Code: | GW | Wtr Tp Desc: | Ground water |
| DBPR Schd Ctg Cd: | - | DBPR Schd Ctg: | - |
| Facility Activity Cd: | A | Fac Activity: | Active |
| Filtrtn Status Cd: | - | Filt Stat Desc: | - |
| GW or SW Code: | SW | GW or SS: | Surface water |
| LT2 Sch Ctgry Cd: | - | LT2 Sched Ctg: | - |
| Owner Type Code: | L | Owner Type: | Local government |
| PWS Type Code: | CWS | PWS Type: | Community water system |
| Primcy Agency Cd: | CA | Primacy Type: | State |
| Primary Source Cd: | SW | Primary Srce: | Surface water |
| Seller Treatmnt Cd: | - | Seller Trt Dsc: | - |
| Submsn Status Cd: | Y | Sub Stat Dsc: | Unreported |
| Subms Sts Cd Vio: | U | Pop Srvd Cnt: | 169,319 |
| Is Grant Eligible: | Yes | Srv Cnctn Cnt: | 43380 |
| Outstndng Perfrm: | - | Seller PWSID: | - |
| Outstndng Perf Dt: | - | Slr PWS Nm: | - |
| Schl or Dycare: | No | CDS ID: | - |
| Source Treated Ind: | - | Country Code: | US |
| Src Wtr Protected: | - | Cntry Nm BTP: | - |
| Src Wtr Prot Dt: | - | State Code: | CA |
| NPM Candidate: | Yes | State Fac ID: | - |
| Is Wholesaler: | No | Sub Quarter: | 4 |
| Submission Year: | 2013 | Validity Ind: | No |
| Submission Yr Qtr: | 2013Q4 | | |

--Details--

| | |
|---------------------------|---|
| Treatment ID: | - |
| Treatment Process Code: | - |
| Treatment Process: | - |
| Treatment Objective Code: | - |
| Treatment Objective: | - |
| Treatment Plant City: | - |
| Treatment Plant State: | - |
| Treatment Plant Addr 1: | - |
| Treatment Plant Addr 2: | - |
| Treatment Plant Zip Code: | - |
| Treatment Comments: | - |

| Map Key | Direction | Distance (mi) | Distance (ft) | Elevation (ft) | DB |
|---------|-----------|---------------|---------------|----------------|-------|
| 14 | SSE | 0.44 | 2,343.81 | 65.00 | SDWIS |

| | | | |
|----------------|----------------|----------------|-----------------|
| PWS ID: | CA3710014 | Pop Cat 11: | 100,001-250,000 |
| Facility ID: | CA3710014030 | Pop Cat 11 Cd: | 8 |
| Facility Name: | GAC A 50% PORT | Pop Cat 2: | 10,000+ |

Wells and Additional Sources Detail Report

| | | | |
|-----------------------|-----------------|-----------------|---------------------------|
| EPA Region Code: | 09 | Pop Cat 2 Cd: | 2 |
| EPA Region: | Region 9 | Pop Cat 3: | 3,301-50,000 |
| Season Begin Date: | - | Pop Cat 3 Cd: | 3 |
| Season End Date: | - | Pop Cat 4: | 100K+ |
| Deactivation Date: | - | Pop Cat 4 Cd: | 4 |
| Fac Deactivtn Dt: | - | Pop Cat 5: | >100,000 |
| First Rptd Dt: | 22-MAR-79 | Pop Cat 5 Cd: | 5 |
| Last Rptd Date: | 18-DEC-13 | ORG Name: | CHORA, ROSEMARIE |
| Primacy Agency: | California | Admin Name: | CHORA, ROSEMARIE |
| Is Source Ind: | No | Phone No: | 760-435-5804 |
| Facility Type Cd: | TP | Phone Ext No: | - |
| Facility Type Desc: | Treatment Plant | Alt Phone No: | - |
| Activity Status Cd: | A | Fax No: | 760-435-5814 |
| Activity Status: | Active | Email Addr: | RChora@ci.oceanside.ca.us |
| Availability Code: | - | Avlblty Desc: | - |
| Water Type Code: | - | Wtr Tp Desc: | - |
| DBPR Schd Ctg Cd: | - | DBPR Schd Ctg: | - |
| Facility Activity Cd: | A | Fac Activity: | Active |
| Filtrtn Status Cd: | - | Filt Stat Desc: | - |
| GW or SW Code: | SW | GW or SS: | Surface water |
| LT2 Sch Ctgry Cd: | - | LT2 Sched Ctg: | - |
| Owner Type Code: | L | Owner Type: | Local government |
| PWS Type Code: | CWS | PWS Type: | Community water system |
| Primcy Agency Cd: | CA | Primacy Type: | State |
| Primary Source Cd: | SW | Primary Srce: | Surface water |
| Seller Treatmnt Cd: | - | Seller Trt Dsc: | - |
| Submsn Status Cd: | Y | Sub Stat Dsc: | Unreported |
| Subms Sts Cd Vio: | U | Pop Srvd Cnt: | 169,319 |
| Is Grant Eligible: | Yes | Srv Cnctn Cnt: | 43380 |
| Outstndng Perfrm: | - | Seller PWSID: | - |
| Outstndng Perf Dt: | - | Sllr PWS Nm: | - |
| Schl or Dycare: | No | CDS ID: | - |
| Source Treated Ind: | - | Country Code: | US |
| Src Wtr Protected: | - | Cntry Nm BTP: | - |
| Src Wtr Prot Dt: | - | State Code: | CA |
| NPM Candidate: | Yes | State Fac ID: | - |
| Is Wholesaler: | No | Sub Quarter: | 4 |
| Submission Year: | 2013 | Validity Ind: | No |
| Submission Yr Qtr: | 2013Q4 | | |

--Details--

| | |
|---------------------------|---|
| Treatment ID: | - |
| Treatment Process Code: | - |
| Treatment Process: | - |
| Treatment Objective Code: | - |
| Treatment Objective: | - |
| Treatment Plant City: | - |

Wells and Additional Sources Detail Report

Treatment Plant State: -
 Treatment Plant Addr 1: -
 Treatment Plant Addr 2: -
 Treatment Plant Zip Code: -
 Treatment Comments: -

| Map Key | Direction | Distance (mi) | Distance (ft) | Elevation (ft) | DB |
|---------|-----------|---------------|---------------|----------------|-------|
| 14 | SSE | 0.44 | 2,343.81 | 65.00 | SDWIS |

| | | | |
|-----------------------|------------------------|-----------------|---------------------------|
| PWS ID: | CA3710014 | Pop Cat 11: | 100,001-250,000 |
| Facility ID: | CA3710014021 | Pop Cat 11 Cd: | 8 |
| Facility Name: | OCEANSIDE 05 | Pop Cat 2: | 10,000+ |
| EPA Region Code: | 09 | Pop Cat 2 Cd: | 2 |
| EPA Region: | Region 9 | Pop Cat 3: | 3,301-50,000 |
| Season Begin Date: | - | Pop Cat 3 Cd: | 3 |
| Season End Date: | - | Pop Cat 4: | 100K+ |
| Deactivation Date: | - | Pop Cat 4 Cd: | 4 |
| Fac Deactvtn Dt: | - | Pop Cat 5: | >100,000 |
| First Rptd Dt: | 22-MAR-79 | Pop Cat 5 Cd: | 5 |
| Last Rptd Date: | 18-DEC-13 | ORG Name: | CHORA, ROSEMARIE |
| Primacy Agency: | California | Admin Name: | CHORA, ROSEMARIE |
| Is Source Ind: | Yes | Phone No: | 760-435-5804 |
| Facility Type Cd: | CC | Phone Ext No: | - |
| Facility Type Desc: | Consecutive Connection | Alt Phone No: | - |
| Activity Status Cd: | A | Fax No: | 760-435-5814 |
| Activity Status: | Active | Email Addr: | RChora@ci.oceanside.ca.us |
| Availability Code: | P | Avlblty Desc: | Permanent |
| Water Type Code: | SW | Wtr Tp Desc: | Surface water |
| DBPR Schd Ctg Cd: | - | DBPR Schd Ctg: | - |
| Facility Activity Cd: | A | Fac Activity: | Active |
| Filtrtn Status Cd: | - | Filt Stat Desc: | - |
| GW or SW Code: | SW | GW or SS: | Surface water |
| LT2 Sch Ctgry Cd: | - | LT2 Sched Ctg: | - |
| Owner Type Code: | L | Owner Type: | Local government |
| PWS Type Code: | CWS | PWS Type: | Community water system |
| Primcy Agency Cd: | CA | Primacy Type: | State |
| Primary Source Cd: | SW | Primary Srce: | Surface water |
| Seller Treatmnt Cd: | N | Seller Trt Dsc: | Not treated |
| Submsn Status Cd: | Y | Sub Stat Dsc: | Unreported |
| Subms Sts Cd Vio: | U | Pop Srvd Cnt: | 169,319 |
| Is Grant Eligible: | Yes | Srv Cnctn Cnt: | 43380 |
| Outstndng Perfrm: | - | Seller PWSID: | CA3710042 |
| Outstndng Perf Dt: | - | Slr PWS Nm: | - |
| Schl or Dycare: | No | CDS ID: | - |
| Source Treated Ind: | - | Country Code: | US |
| Src Wtr Protected: | - | Cntry Nm BTP: | - |

Wells and Additional Sources Detail Report

| | |
|---------------------------|------------------|
| Src Wtr Prot Dt: - | State Code: CA |
| NPM Candidate: Yes | State Fac ID: - |
| Is Wholesaler: No | Sub Quarter: 4 |
| Submission Year: 2013 | Validity Ind: No |
| Submission Yr Qtr: 2013Q4 | |

--Details--

Treatment ID: -

Treatment Process Code: -

Treatment Process: -

Treatment Objective Code: -

Treatment Objective: -

Treatment Plant City: -

Treatment Plant State: -

Treatment Plant Addr 1: -

Treatment Plant Addr 2: -

Treatment Plant Zip Code: -

Treatment Comments: -

| Map Key | Direction | Distance (mi) | Distance (ft) | Elevation (ft) | DB |
|---------|-----------|---------------|---------------|----------------|-------|
| 14 | SSE | 0.44 | 2,343.81 | 65.00 | SDWIS |

| | |
|--------------------------------------|---------------------------------------|
| PWS ID: CA3710014 | Pop Cat 11: 100,001-250,000 |
| Facility ID: 30972 | Pop Cat 11 Cd: 8 |
| Facility Name: MONITORING WELL 08 | Pop Cat 2: 10,000+ |
| EPA Region Code: 09 | Pop Cat 2 Cd: 2 |
| EPA Region: Region 9 | Pop Cat 3: 3,301-50,000 |
| Season Begin Date: - | Pop Cat 3 Cd: 3 |
| Season End Date: - | Pop Cat 4: 100K+ |
| Deactivation Date: - | Pop Cat 4 Cd: 4 |
| Fac Deactvtn Dt: 01-MAY-14 | Pop Cat 5: >100,000 |
| First Rptd Dt: 22-MAR-79 | Pop Cat 5 Cd: 5 |
| Last Rptd Date: 01-APR-16 | ORG Name: CHORA, ROSEMARIE |
| Primacy Agency: California | Admin Name: CHORA, ROSEMARIE |
| Is Source Ind: No | Phone No: 760-435-5804 |
| Facility Type Cd: SS | Phone Ext No: - |
| Facility Type Desc: Sampling Station | Alt Phone No: - |
| Activity Status Cd: A | Fax No: 760-435-5814 |
| Activity Status: Active | Email Addr: RChora@ci.oceanside.ca.us |
| Availability Code: - | Avlblty Desc: - |
| Water Type Code: - | Wtr Tp Desc: - |
| DBPR Schd Ctg Cd: - | DBPR Schd Ctg: - |
| Facility Activity Cd: I | Fac Activity: Inactive |
| Filtrtn Status Cd: - | Filt Stat Desc: - |
| GW or SW Code: SW | GW or SS: Surface water |
| LT2 Sch Ctgry Cd: - | LT2 Sched Ctg: - |

Wells and Additional Sources Detail Report

| | |
|---------------------------|---------------------------------------|
| Owner Type Code: L | Owner Type: Local government |
| PWS Type Code: CWS | PWS Type: Community water system |
| Primcy Agency Cd: CA | Primacy Type: State |
| Primary Source Cd: SWP | Primary Srce: Surface water purchased |
| Seller Treatmnt Cd: - | Seller Trt Dsc: - |
| Submsn Status Cd: Y | Sub Stat Dsc: Reported and accepted |
| Subms Sts Cd Vio: Y | Pop Srvd Cnt: 171,183 |
| Is Grant Eligible: Yes | Srv Cnctn Cnt: 43692 |
| Outstndng Perfrm: - | Seller PWSID: - |
| Outstndng Perf Dt: - | Slr PWS Nm: - |
| Schl or Dycare: No | CDS ID: - |
| Source Treated Ind: - | Country Code: US |
| Src Wtr Protected: - | Cntry Nm BTP: - |
| Src Wtr Prot Dt: - | State Code: CA |
| NPM Candidate: Yes | State Fac ID: 013 |
| Is Wholesaler: No | Sub Quarter: 1 |
| Submission Year: 2016 | Validity Ind: Yes |
| Submission Yr Qtr: 2016Q1 | |

--Details--

Treatment ID: -

Treatment Process Code: -

Treatment Process: -

Treatment Objective Code: -

Treatment Objective: -

Treatment Plant City: -

Treatment Plant State: -

Treatment Plant Addr 1: -

Treatment Plant Addr 2: -

Treatment Plant Zip Code: -

Treatment Comments: -

| Map Key | Direction | Distance (mi) | Distance (ft) | Elevation (ft) | DB |
|---------|-----------|---------------|---------------|----------------|-------|
| 14 | SSE | 0.44 | 2,343.81 | 65.00 | SDWIS |

| | |
|---|-----------------------------|
| PWS ID: CA3710014 | Pop Cat 11: 100,001-250,000 |
| Facility ID: CA3710014026 | Pop Cat 11 Cd: 8 |
| Facility Name: CARLSBAD-TRTD-COLLEGE BLVD (2 WAY) | Pop Cat 2: 10,000+ |
| EPA Region Code: 09 | Pop Cat 2 Cd: 2 |
| EPA Region: Region 9 | Pop Cat 3: 3,301-50,000 |
| Season Begin Date: - | Pop Cat 3 Cd: 3 |
| Season End Date: - | Pop Cat 4: 100K+ |
| Deactivation Date: - | Pop Cat 4 Cd: 4 |
| Fac Deactvtn Dt: - | Pop Cat 5: >100,000 |
| First Rptd Dt: 22-MAR-79 | Pop Cat 5 Cd: 5 |
| Last Rptd Date: 18-DEC-13 | ORG Name: CHORA, ROSEMARIE |

Wells and Additional Sources Detail Report

| | | | |
|-----------------------|------------------------|-----------------|---------------------------|
| Primacy Agency: | California | Admin Name: | CHORA, ROSEMARIE |
| Is Source Ind: | Yes | Phone No: | 760-435-5804 |
| Facility Type Cd: | CC | Phone Ext No: | - |
| Facility Type Desc: | Consecutive Connection | Alt Phone No: | - |
| Activity Status Cd: | A | Fax No: | 760-435-5814 |
| Activity Status: | Active | Email Addr: | RChora@ci.oceanside.ca.us |
| Availability Code: | E | Avlblty Desc: | Emergency |
| Water Type Code: | SW | Wtr Tp Desc: | Surface water |
| DBPR Schd Ctg Cd: | - | DBPR Schd Ctg: | - |
| Facility Activity Cd: | A | Fac Activity: | Active |
| Filtrtn Status Cd: | - | Filt Stat Desc: | - |
| GW or SW Code: | SW | GW or SS: | Surface water |
| LT2 Sch Ctgry Cd: | - | LT2 Sched Ctg: | - |
| Owner Type Code: | L | Owner Type: | Local government |
| PWS Type Code: | CWS | PWS Type: | Community water system |
| Primcy Agency Cd: | CA | Primacy Type: | State |
| Primary Source Cd: | SW | Primary Srce: | Surface water |
| Seller Treatmnt Cd: | N | Seller Trt Dsc: | Not treated |
| Submsn Status Cd: | Y | Sub Stat Dsc: | Unreported |
| Subms Sts Cd Vio: | U | Pop Srvd Cnt: | 169,319 |
| Is Grant Eligible: | Yes | Srv Cnctn Cnt: | 43380 |
| Outstndng Perfrm: | - | Seller PWSID: | CA3710005 |
| Outstndng Perf Dt: | - | Slr PWS Nm: | - |
| Schl or Dycare: | No | CDS ID: | - |
| Source Treated Ind: | - | Country Code: | US |
| Src Wtr Protected: | - | Cntry Nm BTP: | - |
| Src Wtr Prot Dt: | - | State Code: | CA |
| NPM Candidate: | Yes | State Fac ID: | - |
| Is Wholesaler: | No | Sub Quarter: | 4 |
| Submission Year: | 2013 | Validity Ind: | No |
| Submission Yr Qtr: | 2013Q4 | | |

--Details--

| | |
|---------------------------|---|
| Treatment ID: | - |
| Treatment Process Code: | - |
| Treatment Process: | - |
| Treatment Objective Code: | - |
| Treatment Objective: | - |
| Treatment Plant City: | - |
| Treatment Plant State: | - |
| Treatment Plant Addr 1: | - |
| Treatment Plant Addr 2: | - |
| Treatment Plant Zip Code: | - |
| Treatment Comments: | - |

| Map Key | Direction | Distance (mi) | Distance (ft) | Elevation (ft) | DB |
|---------|-----------|---------------|---------------|----------------|-------|
| 14 | SSE | 0.44 | 2,343.81 | 65.00 | SDWIS |

Wells and Additional Sources Detail Report

| | | | |
|-----------------------|------------------------|-----------------|---------------------------|
| PWS ID: | CA3710014 | Pop Cat 11: | 100,001-250,000 |
| Facility ID: | CA3710014020 | Pop Cat 11 Cd: | 8 |
| Facility Name: | OCEANSIDE 02 | Pop Cat 2: | 10,000+ |
| EPA Region Code: | 09 | Pop Cat 2 Cd: | 2 |
| EPA Region: | Region 9 | Pop Cat 3: | 3,301-50,000 |
| Season Begin Date: | - | Pop Cat 3 Cd: | 3 |
| Season End Date: | - | Pop Cat 4: | 100K+ |
| Deactivation Date: | - | Pop Cat 4 Cd: | 4 |
| Fac Deactvtn Dt: | - | Pop Cat 5: | >100,000 |
| First Rptd Dt: | 22-MAR-79 | Pop Cat 5 Cd: | 5 |
| Last Rptd Date: | 18-DEC-13 | ORG Name: | CHORA, ROSEMARIE |
| Primacy Agency: | California | Admin Name: | CHORA, ROSEMARIE |
| Is Source Ind: | Yes | Phone No: | 760-435-5804 |
| Facility Type Cd: | CC | Phone Ext No: | - |
| Facility Type Desc: | Consecutive Connection | Alt Phone No: | - |
| Activity Status Cd: | A | Fax No: | 760-435-5814 |
| Activity Status: | Active | Email Addr: | RChora@ci.oceanside.ca.us |
| Availability Code: | P | Avlblty Desc: | Permanent |
| Water Type Code: | SW | Wtr Tp Desc: | Surface water |
| DBPR Schd Ctg Cd: | - | DBPR Schd Ctg: | - |
| Facility Activity Cd: | A | Fac Activity: | Active |
| Filtrtn Status Cd: | - | Filt Stat Desc: | - |
| GW or SW Code: | SW | GW or SS: | Surface water |
| LT2 Sch Ctgr Cd: | - | LT2 Sched Ctg: | - |
| Owner Type Code: | L | Owner Type: | Local government |
| PWS Type Code: | CWS | PWS Type: | Community water system |
| Primcy Agency Cd: | CA | Primacy Type: | State |
| Primary Source Cd: | SW | Primary Srce: | Surface water |
| Seller Treatmnt Cd: | N | Seller Trt Dsc: | Not treated |
| Submsn Status Cd: | Y | Sub Stat Dsc: | Unreported |
| Subms Sts Cd Vio: | U | Pop Srvd Cnt: | 169,319 |
| Is Grant Eligible: | Yes | Srv Cnctn Cnt: | 43380 |
| Outstndng Perfrm: | - | Seller PWSID: | CA3710042 |
| Outstndng Perf Dt: | - | Sllr PWS Nm: | - |
| Schl or Dycare: | No | CDS ID: | - |
| Source Treated Ind: | - | Country Code: | US |
| Src Wtr Protected: | - | Cntry Nm BTP: | - |
| Src Wtr Prot Dt: | - | State Code: | CA |
| NPM Candidate: | Yes | State Fac ID: | - |
| Is Wholesaler: | No | Sub Quarter: | 4 |
| Submission Year: | 2013 | Validity Ind: | No |
| Submission Yr Qtr: | 2013Q4 | | |

--Details--

Treatment ID: -
Treatment Process Code: -

Wells and Additional Sources Detail Report

Treatment Process: -
 Treatment Objective Code: -
 Treatment Objective: -
 Treatment Plant City: -
 Treatment Plant State: -
 Treatment Plant Addr 1: -
 Treatment Plant Addr 2: -
 Treatment Plant Zip Code: -
 Treatment Comments: -

| Map Key | Direction | Distance (mi) | Distance (ft) | Elevation (ft) | DB |
|---------|-----------|---------------|---------------|----------------|-------|
| 14 | SSE | 0.44 | 2,343.81 | 65.00 | SDWIS |

| | | | |
|-----------------------|------------------------|-----------------|---------------------------|
| PWS ID: | CA3710014 | Pop Cat 11: | 100,001-250,000 |
| Facility ID: | CA3710014019 | Pop Cat 11 Cd: | 8 |
| Facility Name: | NCDP 01 | Pop Cat 2: | 10,000+ |
| EPA Region Code: | 09 | Pop Cat 2 Cd: | 2 |
| EPA Region: | Region 9 | Pop Cat 3: | 3,301-50,000 |
| Season Begin Date: | - | Pop Cat 3 Cd: | 3 |
| Season End Date: | - | Pop Cat 4: | 100K+ |
| Deactivation Date: | - | Pop Cat 4 Cd: | 4 |
| Fac Deactvtn Dt: | - | Pop Cat 5: | >100,000 |
| First Rptd Dt: | 22-MAR-79 | Pop Cat 5 Cd: | 5 |
| Last Rptd Date: | 18-DEC-13 | ORG Name: | CHORA, ROSEMARIE |
| Primacy Agency: | California | Admin Name: | CHORA, ROSEMARIE |
| Is Source Ind: | Yes | Phone No: | 760-435-5804 |
| Facility Type Cd: | CC | Phone Ext No: | - |
| Facility Type Desc: | Consecutive Connection | Alt Phone No: | - |
| Activity Status Cd: | A | Fax No: | 760-435-5814 |
| Activity Status: | Active | Email Addr: | RChora@ci.oceanside.ca.us |
| Availability Code: | P | Avlblty Desc: | Permanent |
| Water Type Code: | SW | Wtr Tp Desc: | Surface water |
| DBPR Schd Ctg Cd: | - | DBPR Schd Ctg: | - |
| Facility Activity Cd: | A | Fac Activity: | Active |
| Filtrtn Status Cd: | - | Filt Stat Desc: | - |
| GW or SW Code: | SW | GW or SS: | Surface water |
| LT2 Sch Ctgry Cd: | - | LT2 Sched Ctg: | - |
| Owner Type Code: | L | Owner Type: | Local government |
| PWS Type Code: | CWS | PWS Type: | Community water system |
| Primcy Agency Cd: | CA | Primacy Type: | State |
| Primary Source Cd: | SW | Primary Srce: | Surface water |
| Seller Treatmnt Cd: | N | Seller Trt Dsc: | Not treated |
| Submsn Status Cd: | Y | Sub Stat Dsc: | Unreported |
| Subms Sts Cd Vio: | U | Pop Srvd Cnt: | 169,319 |
| Is Grant Eligible: | Yes | Srv Cnctn Cnt: | 43380 |
| Outstndng Perfrm: | - | Seller PWSID: | CA3710042 |

Wells and Additional Sources Detail Report

| | | | |
|---------------------|--------|---------------|----|
| Outstndng Perf Dt: | - | Sllr PWS Nm: | - |
| Schl or Dycare: | No | CDS ID: | - |
| Source Treated Ind: | - | Country Code: | US |
| Src Wtr Protected: | - | Cntry Nm BTP: | - |
| Src Wtr Prot Dt: | - | State Code: | CA |
| NPM Candidate: | Yes | State Fac ID: | - |
| Is Wholesaler: | No | Sub Quarter: | 4 |
| Submission Year: | 2013 | Validity Ind: | No |
| Submission Yr Qtr: | 2013Q4 | | |

--Details--

| | |
|---------------------------|---|
| Treatment ID: | - |
| Treatment Process Code: | - |
| Treatment Process: | - |
| Treatment Objective Code: | - |
| Treatment Objective: | - |
| Treatment Plant City: | - |
| Treatment Plant State: | - |
| Treatment Plant Addr 1: | - |
| Treatment Plant Addr 2: | - |
| Treatment Plant Zip Code: | - |
| Treatment Comments: | - |

| Map Key | Direction | Distance (mi) | Distance (ft) | Elevation (ft) | DB |
|---------|-----------|---------------|---------------|----------------|-------|
| 14 | SSE | 0.44 | 2,343.81 | 65.00 | SDWIS |

| | | | |
|---------------------|-----------------|----------------|---------------------------|
| PWS ID: | CA3710014 | Pop Cat 11: | 100,001-250,000 |
| Facility ID: | CA3710014031 | Pop Cat 11 Cd: | 8 |
| Facility Name: | GAC A 75% PORT | Pop Cat 2: | 10,000+ |
| EPA Region Code: | 09 | Pop Cat 2 Cd: | 2 |
| EPA Region: | Region 9 | Pop Cat 3: | 3,301-50,000 |
| Season Begin Date: | - | Pop Cat 3 Cd: | 3 |
| Season End Date: | - | Pop Cat 4: | 100K+ |
| Deactivation Date: | - | Pop Cat 4 Cd: | 4 |
| Fac Deactvtn Dt: | - | Pop Cat 5: | >100,000 |
| First Rptd Dt: | 22-MAR-79 | Pop Cat 5 Cd: | 5 |
| Last Rptd Date: | 18-DEC-13 | ORG Name: | CHORA, ROSEMARIE |
| Primacy Agency: | California | Admin Name: | CHORA, ROSEMARIE |
| Is Source Ind: | No | Phone No: | 760-435-5804 |
| Facility Type Cd: | TP | Phone Ext No: | - |
| Facility Type Desc: | Treatment Plant | Alt Phone No: | - |
| Activity Status Cd: | A | Fax No: | 760-435-5814 |
| Activity Status: | Active | Email Addr: | RChora@ci.oceanside.ca.us |
| Availability Code: | - | Avlblty Desc: | - |
| Water Type Code: | - | Wtr Tp Desc: | - |
| DBPR Schd Ctg Cd: | - | DBPR Schd Ctg: | - |

Wells and Additional Sources Detail Report

| | |
|---------------------------|----------------------------------|
| Facility Activity Cd: A | Fac Activity: Active |
| Filtrtn Status Cd: - | Filt Stat Desc: - |
| GW or SW Code: SW | GW or SS: Surface water |
| LT2 Sch Ctgy Cd: - | LT2 Sched Ctg: - |
| Owner Type Code: L | Owner Type: Local government |
| PWS Type Code: CWS | PWS Type: Community water system |
| Primcy Agency Cd: CA | Primacy Type: State |
| Primary Source Cd: SW | Primary Srce: Surface water |
| Seller Treatmnt Cd: - | Seller Trt Dsc: - |
| Submsn Status Cd: Y | Sub Stat Dsc: Unreported |
| Subms Sts Cd Vio: U | Pop Srvd Cnt: 169,319 |
| Is Grant Eligible: Yes | Srv Cnctn Cnt: 43380 |
| Outstndng Perfrm: - | Seller PWSID: - |
| Outstndng Perf Dt: - | Sllr PWS Nm: - |
| Schl or Dycare: No | CDS ID: - |
| Source Treated Ind: - | Country Code: US |
| Src Wtr Protected: - | Cntry Nm BTP: - |
| Src Wtr Prot Dt: - | State Code: CA |
| NPM Candidate: Yes | State Fac ID: - |
| Is Wholesaler: No | Sub Quarter: 4 |
| Submission Year: 2013 | Validity Ind: No |
| Submission Yr Qtr: 2013Q4 | |

--Details--

Treatment ID: -

Treatment Process Code: -

Treatment Process: -

Treatment Objective Code: -

Treatment Objective: -

Treatment Plant City: -

Treatment Plant State: -

Treatment Plant Addr 1: -

Treatment Plant Addr 2: -

Treatment Plant Zip Code: -

Treatment Comments: -

| Map Key | Direction | Distance (mi) | Distance (ft) | Elevation (ft) | DB |
|---------|-----------|---------------|---------------|----------------|-------|
| 14 | SSE | 0.44 | 2,343.81 | 65.00 | SDWIS |

| | |
|-------------------------------|-----------------------------|
| PWS ID: CA3710014 | Pop Cat 11: 100,001-250,000 |
| Facility ID: CA3710014040 | Pop Cat 11 Cd: 8 |
| Facility Name: GAC C EFFLUENT | Pop Cat 2: 10,000+ |
| EPA Region Code: 09 | Pop Cat 2 Cd: 2 |
| EPA Region: Region 9 | Pop Cat 3: 3,301-50,000 |
| Season Begin Date: - | Pop Cat 3 Cd: 3 |
| Season End Date: - | Pop Cat 4: 100K+ |

Wells and Additional Sources Detail Report

| | | | |
|-----------------------|-----------------|-----------------|---------------------------|
| Deactivation Date: | - | Pop Cat 4 Cd: | 4 |
| Fac Deactvtn Dt: | - | Pop Cat 5: | >100,000 |
| First Rptd Dt: | 22-MAR-79 | Pop Cat 5 Cd: | 5 |
| Last Rptd Date: | 18-DEC-13 | ORG Name: | CHORA, ROSEMARIE |
| Primacy Agency: | California | Admin Name: | CHORA, ROSEMARIE |
| Is Source Ind: | No | Phone No: | 760-435-5804 |
| Facility Type Cd: | TP | Phone Ext No: | - |
| Facility Type Desc: | Treatment Plant | Alt Phone No: | - |
| Activity Status Cd: | A | Fax No: | 760-435-5814 |
| Activity Status: | Active | Email Addr: | RChora@ci.oceanside.ca.us |
| Availability Code: | - | Avlblty Desc: | - |
| Water Type Code: | - | Wtr Tp Desc: | - |
| DBPR Schd Ctg Cd: | - | DBPR Schd Ctg: | - |
| Facility Activity Cd: | A | Fac Activity: | Active |
| Filtrtn Status Cd: | - | Filt Stat Desc: | - |
| GW or SW Code: | SW | GW or SS: | Surface water |
| LT2 Sch Ctgry Cd: | - | LT2 Sched Ctg: | - |
| Owner Type Code: | L | Owner Type: | Local government |
| PWS Type Code: | CWS | PWS Type: | Community water system |
| Primcy Agency Cd: | CA | Primacy Type: | State |
| Primary Source Cd: | SW | Primary Srce: | Surface water |
| Seller Treatmnt Cd: | - | Seller Trt Dsc: | - |
| Submsn Status Cd: | Y | Sub Stat Dsc: | Unreported |
| Subms Sts Cd Vio: | U | Pop Srvd Cnt: | 169,319 |
| Is Grant Eligible: | Yes | Srvs Cnctn Cnt: | 43380 |
| Outstndng Perfrm: | - | Seller PWSID: | - |
| Outstndng Perf Dt: | - | Sllr PWS Nm: | - |
| Schl or Dycare: | No | CDS ID: | - |
| Source Treated Ind: | - | Country Code: | US |
| Src Wtr Protected: | - | Cntry Nm BTP: | - |
| Src Wtr Prot Dt: | - | State Code: | CA |
| NPM Candidate: | Yes | State Fac ID: | - |
| Is Wholesaler: | No | Sub Quarter: | 4 |
| Submission Year: | 2013 | Validity Ind: | No |
| Submission Yr Qtr: | 2013Q4 | | |

--Details--

| | |
|---------------------------|---|
| Treatment ID: | - |
| Treatment Process Code: | - |
| Treatment Process: | - |
| Treatment Objective Code: | - |
| Treatment Objective: | - |
| Treatment Plant City: | - |
| Treatment Plant State: | - |
| Treatment Plant Addr 1: | - |
| Treatment Plant Addr 2: | - |
| Treatment Plant Zip Code: | - |

Wells and Additional Sources Detail Report

Treatment Comments: -

| Map Key | Direction | Distance (mi) | Distance (ft) | Elevation (ft) | DB |
|---------|-----------|---------------|---------------|----------------|-------|
| 14 | SSE | 0.44 | 2,343.81 | 65.00 | SDWIS |

| | | | |
|-----------------------|-----------------------|-----------------|---------------------------|
| PWS ID: | CA3710014 | Pop Cat 11: | 100,001-250,000 |
| Facility ID: | CA3710014049 | Pop Cat 11 Cd: | 8 |
| Facility Name: | COMBINED GAC EFFLUENT | Pop Cat 2: | 10,000+ |
| EPA Region Code: | 09 | Pop Cat 2 Cd: | 2 |
| EPA Region: | Region 9 | Pop Cat 3: | 3,301-50,000 |
| Season Begin Date: | - | Pop Cat 3 Cd: | 3 |
| Season End Date: | - | Pop Cat 4: | 100K+ |
| Deactivation Date: | - | Pop Cat 4 Cd: | 4 |
| Fac Deactvtn Dt: | - | Pop Cat 5: | >100,000 |
| First Rptd Dt: | 22-MAR-79 | Pop Cat 5 Cd: | 5 |
| Last Rptd Date: | 18-DEC-13 | ORG Name: | CHORA, ROSEMARIE |
| Primacy Agency: | California | Admin Name: | CHORA, ROSEMARIE |
| Is Source Ind: | No | Phone No: | 760-435-5804 |
| Facility Type Cd: | TP | Phone Ext No: | - |
| Facility Type Desc: | Treatment Plant | Alt Phone No: | - |
| Activity Status Cd: | A | Fax No: | 760-435-5814 |
| Activity Status: | Active | Email Addr: | RChora@ci.oceanside.ca.us |
| Availability Code: | - | Avlbty Desc: | - |
| Water Type Code: | - | Wtr Tp Desc: | - |
| DBPR Schd Ctg Cd: | - | DBPR Schd Ctg: | - |
| Facility Activity Cd: | A | Fac Activity: | Active |
| Filtrtn Status Cd: | - | Filt Stat Desc: | - |
| GW or SW Code: | SW | GW or SS: | Surface water |
| LT2 Sch Ctgy Cd: | - | LT2 Sched Ctg: | - |
| Owner Type Code: | L | Owner Type: | Local government |
| PWS Type Code: | CWS | PWS Type: | Community water system |
| Primcy Agency Cd: | CA | Primacy Type: | State |
| Primary Source Cd: | SW | Primary Srce: | Surface water |
| Seller Treatmnt Cd: | - | Seller Trt Dsc: | - |
| Submsn Status Cd: | Y | Sub Stat Dsc: | Unreported |
| Subms Sts Cd Vio: | U | Pop Srvd Cnt: | 169,319 |
| Is Grant Eligible: | Yes | Srv Cnctn Cnt: | 43380 |
| Outstndng Perfrm: | - | Seller PWSID: | - |
| Outstndng Perf Dt: | - | Sllr PWS Nm: | - |
| Schl or Dycare: | No | CDS ID: | - |
| Source Treated Ind: | - | Country Code: | US |
| Src Wtr Protected: | - | Cntry Nm BTP: | - |
| Src Wtr Prot Dt: | - | State Code: | CA |
| NPM Candidate: | Yes | State Fac ID: | - |
| Is Wholesaler: | No | Sub Quarter: | 4 |
| Submission Year: | 2013 | Validity Ind: | No |

Wells and Additional Sources Detail Report

Submission Yr Qtr: 2013Q4

--Details--

Treatment ID: -
 Treatment Process Code: -
 Treatment Process: -
 Treatment Objective Code: -
 Treatment Objective: -
 Treatment Plant City: -
 Treatment Plant State: -
 Treatment Plant Addr 1: -
 Treatment Plant Addr 2: -
 Treatment Plant Zip Code: -
 Treatment Comments: -

| Map Key | Direction | Distance (mi) | Distance (ft) | Elevation (ft) | DB |
|---------|-----------|---------------|---------------|----------------|-------|
| 14 | SSE | 0.44 | 2,343.81 | 65.00 | SDWIS |

| | | | |
|-----------------------|-------------------------------------|-----------------|---------------------------|
| PWS ID: | CA3710014 | Pop Cat 11: | 100,001-250,000 |
| Facility ID: | CA3710014804 | Pop Cat 11 Cd: | 8 |
| Facility Name: | SITE 4-5779 JEFFRIES RANCH-STG2 DBP | Pop Cat 2: | 10,000+ |
| EPA Region Code: | 09 | Pop Cat 2 Cd: | 2 |
| EPA Region: | Region 9 | Pop Cat 3: | 3,301-50,000 |
| Season Begin Date: | - | Pop Cat 3 Cd: | 3 |
| Season End Date: | - | Pop Cat 4: | 100K+ |
| Deactivation Date: | - | Pop Cat 4 Cd: | 4 |
| Fac Deactvtn Dt: | - | Pop Cat 5: | >100,000 |
| First Rptd Dt: | 22-MAR-79 | Pop Cat 5 Cd: | 5 |
| Last Rptd Date: | 18-DEC-13 | ORG Name: | CHORA, ROSEMARIE |
| Primacy Agency: | California | Admin Name: | CHORA, ROSEMARIE |
| Is Source Ind: | Yes | Phone No: | 760-435-5804 |
| Facility Type Cd: | RS | Phone Ext No: | - |
| Facility Type Desc: | Reservoir | Alt Phone No: | - |
| Activity Status Cd: | A | Fax No: | 760-435-5814 |
| Activity Status: | Active | Email Addr: | RChora@ci.oceanside.ca.us |
| Availability Code: | P | Avlblty Desc: | Permanent |
| Water Type Code: | SW | Wtr Tp Desc: | Surface water |
| DBPR Schd Ctg Cd: | - | DBPR Schd Ctg: | - |
| Facility Activity Cd: | A | Fac Activity: | Active |
| Filtrtn Status Cd: | - | Filt Stat Desc: | - |
| GW or SW Code: | SW | GW or SS: | Surface water |
| LT2 Sch Ctgry Cd: | - | LT2 Sched Ctg: | - |
| Owner Type Code: | L | Owner Type: | Local government |
| PWS Type Code: | CWS | PWS Type: | Community water system |
| Primcy Agency Cd: | CA | Primacy Type: | State |
| Primary Source Cd: | SW | Primary Srce: | Surface water |

Wells and Additional Sources Detail Report

| | | | |
|---------------------|--------|-----------------|------------|
| Seller Treatmnt Cd: | - | Seller Trt Dsc: | - |
| Submsn Status Cd: | Y | Sub Stat Dsc: | Unreported |
| Subms Sts Cd Vio: | U | Pop Srvd Cnt: | 169,319 |
| Is Grant Eligible: | Yes | Srv Cnctn Cnt: | 43380 |
| Outstndng Perfrm: | - | Seller PWSID: | - |
| Outstndng Perf Dt: | - | Sllr PWS Nm: | - |
| Schl or Dycare: | No | CDS ID: | - |
| Source Treated Ind: | - | Country Code: | US |
| Src Wtr Protected: | - | Cntry Nm BTP: | - |
| Src Wtr Prot Dt: | - | State Code: | CA |
| NPM Candidate: | Yes | State Fac ID: | - |
| Is Wholesaler: | No | Sub Quarter: | 4 |
| Submission Year: | 2013 | Validity Ind: | No |
| Submission Yr Qtr: | 2013Q4 | | |

--Details--

Treatment ID: -

Treatment Process Code: -

Treatment Process: -

Treatment Objective Code: -

Treatment Objective: -

Treatment Plant City: -

Treatment Plant State: -

Treatment Plant Addr 1: -

Treatment Plant Addr 2: -

Treatment Plant Zip Code: -

Treatment Comments: -

| Map Key | Direction | Distance (mi) | Distance (ft) | Elevation (ft) | DB |
|---------|-----------|---------------|---------------|----------------|-------|
| 14 | SSE | 0.44 | 2,343.81 | 65.00 | SDWIS |

| | | | |
|---------------------|-----------------|----------------|------------------|
| PWS ID: | CA3710014 | Pop Cat 11: | 100,001-250,000 |
| Facility ID: | CA3710014041 | Pop Cat 11 Cd: | 8 |
| Facility Name: | GAC D 25% PORT | Pop Cat 2: | 10,000+ |
| EPA Region Code: | 09 | Pop Cat 2 Cd: | 2 |
| EPA Region: | Region 9 | Pop Cat 3: | 3,301-50,000 |
| Season Begin Date: | - | Pop Cat 3 Cd: | 3 |
| Season End Date: | - | Pop Cat 4: | 100K+ |
| Deactivation Date: | - | Pop Cat 4 Cd: | 4 |
| Fac Deactvtn Dt: | - | Pop Cat 5: | >100,000 |
| First Rptd Dt: | 22-MAR-79 | Pop Cat 5 Cd: | 5 |
| Last Rptd Date: | 18-DEC-13 | ORG Name: | CHORA, ROSEMARIE |
| Primacy Agency: | California | Admin Name: | CHORA, ROSEMARIE |
| Is Source Ind: | No | Phone No: | 760-435-5804 |
| Facility Type Cd: | TP | Phone Ext No: | - |
| Facility Type Desc: | Treatment Plant | Alt Phone No: | - |

Wells and Additional Sources Detail Report

| | |
|---------------------------|---------------------------------------|
| Activity Status Cd: A | Fax No: 760-435-5814 |
| Activity Status: Active | Email Addr: RChora@ci.oceanside.ca.us |
| Availability Code: - | Avlblty Desc: - |
| Water Type Code: - | Wtr Tp Desc: - |
| DBPR Schd Ctg Cd: - | DBPR Schd Ctg: - |
| Facility Activity Cd: A | Fac Activity: Active |
| Filtrtn Status Cd: - | Filt Stat Desc: - |
| GW or SW Code: SW | GW or SS: Surface water |
| LT2 Sch Ctgry Cd: - | LT2 Sched Ctg: - |
| Owner Type Code: L | Owner Type: Local government |
| PWS Type Code: CWS | PWS Type: Community water system |
| Primcy Agency Cd: CA | Primacy Type: State |
| Primary Source Cd: SW | Primary Srce: Surface water |
| Seller Treatmnt Cd: - | Seller Trt Dsc: - |
| Submsn Status Cd: Y | Sub Stat Dsc: Unreported |
| Subms Sts Cd Vio: U | Pop Srvd Cnt: 169,319 |
| Is Grant Eligible: Yes | Srv Cnctn Cnt: 43380 |
| Outstndng Perfrm: - | Seller PWSID: - |
| Outstndng Perf Dt: - | Slr PWS Nm: - |
| Schl or Dycare: No | CDS ID: - |
| Source Treated Ind: - | Country Code: US |
| Src Wtr Protected: - | Cntry Nm BTP: - |
| Src Wtr Prot Dt: - | State Code: CA |
| NPM Candidate: Yes | State Fac ID: - |
| Is Wholesaler: No | Sub Quarter: 4 |
| Submission Year: 2013 | Validity Ind: No |
| Submission Yr Qtr: 2013Q4 | |

--Details--

| | |
|---------------------------|---|
| Treatment ID: | - |
| Treatment Process Code: | - |
| Treatment Process: | - |
| Treatment Objective Code: | - |
| Treatment Objective: | - |
| Treatment Plant City: | - |
| Treatment Plant State: | - |
| Treatment Plant Addr 1: | - |
| Treatment Plant Addr 2: | - |
| Treatment Plant Zip Code: | - |
| Treatment Comments: | - |

| Map Key | Direction | Distance (mi) | Distance (ft) | Elevation (ft) | DB |
|---------|-----------|---------------|---------------|----------------|-------|
| 14 | SSE | 0.44 | 2,343.81 | 65.00 | SDWIS |

| | |
|-------------------|-----------------------------|
| PWS ID: CA3710014 | Pop Cat 11: 100,001-250,000 |
| Facility ID: 3279 | Pop Cat 11 Cd: 8 |

Wells and Additional Sources Detail Report

| | | | |
|-----------------------|----------------------------------|-----------------|---------------------------|
| Facility Name: | MISSION BASIN DESALTING FACILITY | Pop Cat 2: | 10,000+ |
| EPA Region Code: | 09 | Pop Cat 2 Cd: | 2 |
| EPA Region: | Region 9 | Pop Cat 3: | 3,301-50,000 |
| Season Begin Date: | - | Pop Cat 3 Cd: | 3 |
| Season End Date: | - | Pop Cat 4: | 100K+ |
| Deactivation Date: | - | Pop Cat 4 Cd: | 4 |
| Fac Deactivtn Dt: | - | Pop Cat 5: | >100,000 |
| First Rptd Dt: | 22-MAR-79 | Pop Cat 5 Cd: | 5 |
| Last Rptd Date: | 01-APR-16 | ORG Name: | CHORA, ROSEMARIE |
| Primacy Agency: | California | Admin Name: | CHORA, ROSEMARIE |
| Is Source Ind: | No | Phone No: | 760-435-5804 |
| Facility Type Cd: | TP | Phone Ext No: | - |
| Facility Type Desc: | Treatment Plant | Alt Phone No: | - |
| Activity Status Cd: | A | Fax No: | 760-435-5814 |
| Activity Status: | Active | Email Addr: | RChora@ci.oceanside.ca.us |
| Availability Code: | - | Avlblty Desc: | - |
| Water Type Code: | - | Wtr Tp Desc: | - |
| DBPR Schd Ctg Cd: | - | DBPR Schd Ctg: | - |
| Facility Activity Cd: | A | Fac Activity: | Active |
| Filtrtn Status Cd: | - | Filt Stat Desc: | - |
| GW or SW Code: | SW | GW or SS: | Surface water |
| LT2 Sch Ctgry Cd: | - | LT2 Sched Ctg: | - |
| Owner Type Code: | L | Owner Type: | Local government |
| PWS Type Code: | CWS | PWS Type: | Community water system |
| Primcy Agency Cd: | CA | Primacy Type: | State |
| Primary Source Cd: | SWP | Primary Srce: | Surface water purchased |
| Seller Treatmnt Cd: | - | Seller Trt Dsc: | - |
| Submsn Status Cd: | Y | Sub Stat Dsc: | Reported and accepted |
| Subms Sts Cd Vio: | Y | Pop Srvd Cnt: | 171,183 |
| Is Grant Eligible: | Yes | Srv Cnctn Cnt: | 43692 |
| Outstndng Perfrm: | - | Seller PWSID: | - |
| Outstndng Perf Dt: | - | Slr PWS Nm: | - |
| Schl or Dycare: | No | CDS ID: | - |
| Source Treated Ind: | - | Country Code: | US |
| Src Wtr Protected: | - | Cntry Nm BTP: | - |
| Src Wtr Prot Dt: | - | State Code: | CA |
| NPM Candidate: | Yes | State Fac ID: | 006 |
| Is Wholesaler: | No | Sub Quarter: | 1 |
| Submission Year: | 2016 | Validity Ind: | Yes |
| Submission Yr Qtr: | 2016Q1 | | |

--Details--

| | |
|---------------------------|---------------------|
| Treatment ID: | 12282 |
| Treatment Process Code: | 741 |
| Treatment Process: | pH Adjustment, Post |
| Treatment Objective Code: | C |

Wells and Additional Sources Detail Report

Treatment Objective: Corrosion control
Treatment Plant City: -
Treatment Plant State: -
Treatment Plant Addr 1: -
Treatment Plant Addr 2: -
Treatment Plant Zip Code: -
Treatment Comments: PH ADJUSTMENT, POST

Treatment ID: 12287
Treatment Process Code: 423
Treatment Process: Hypochlorination, Pre
Treatment Objective Code: M
Treatment Objective: Manganese removal
Treatment Plant City: -
Treatment Plant State: -
Treatment Plant Addr 1: -
Treatment Plant Addr 2: -
Treatment Plant Zip Code: -
Treatment Comments: HYPOCHLORINATION, PRE

Treatment ID: 12269
Treatment Process Code: 343
Treatment Process: Filtration, Greensand
Treatment Objective Code: M
Treatment Objective: Manganese removal
Treatment Plant City: -
Treatment Plant State: -
Treatment Plant Addr 1: -
Treatment Plant Addr 2: -
Treatment Plant Zip Code: -
Treatment Comments: FILTRATION, GREENSAND

Treatment ID: 12284
Treatment Process Code: 742
Treatment Process: pH Adjustment, Pre
Treatment Objective Code: I
Treatment Objective: Inorganics removal
Treatment Plant City: -
Treatment Plant State: -
Treatment Plant Addr 1: -
Treatment Plant Addr 2: -
Treatment Plant Zip Code: -
Treatment Comments: PH ADJUSTMENT, PRE

Treatment ID: 12267
Treatment Process Code: 640

Wells and Additional Sources Detail Report

Treatment Process: Reverse Osmosis
Treatment Objective Code: I
Treatment Objective: Inorganics removal
Treatment Plant City: -
Treatment Plant State: -
Treatment Plant Addr 1: -
Treatment Plant Addr 2: -
Treatment Plant Zip Code: -
Treatment Comments: REVERSE OSMOSIS

Treatment ID: 10619
Treatment Process Code: 121
Treatment Process: Activated Carbon, Granular
Treatment Objective Code: O
Treatment Objective: Organics removal
Treatment Plant City: -
Treatment Plant State: -
Treatment Plant Addr 1: -
Treatment Plant Addr 2: -
Treatment Plant Zip Code: -
Treatment Comments: ACTIVATED CARBON, GRANULAR

Treatment ID: 6991
Treatment Process Code: 200
Treatment Process: Chloramines
Treatment Objective Code: B
Treatment Objective: Disinfection by-products control
Treatment Plant City: -
Treatment Plant State: -
Treatment Plant Addr 1: -
Treatment Plant Addr 2: -
Treatment Plant Zip Code: -
Treatment Comments: CHLORAMINES

Treatment ID: 12268
Treatment Process Code: 343
Treatment Process: Filtration, Greensand
Treatment Objective Code: F
Treatment Objective: Iron removal
Treatment Plant City: -
Treatment Plant State: -
Treatment Plant Addr 1: -
Treatment Plant Addr 2: -
Treatment Plant Zip Code: -
Treatment Comments: FILTRATION, GREENSAND

Wells and Additional Sources Detail Report

Treatment ID: 12283
Treatment Process Code: 145
Treatment Process: Aeration, Packed Tower
Treatment Objective Code: O
Treatment Objective: Organics removal
Treatment Plant City: -
Treatment Plant State: -
Treatment Plant Addr 1: -
Treatment Plant Addr 2: -
Treatment Plant Zip Code: -
Treatment Comments: AERATION, PACKED TOWER

Treatment ID: 12286
Treatment Process Code: 423
Treatment Process: Hypochlorination, Pre
Treatment Objective Code: F
Treatment Objective: Iron removal
Treatment Plant City: -
Treatment Plant State: -
Treatment Plant Addr 1: -
Treatment Plant Addr 2: -
Treatment Plant Zip Code: -
Treatment Comments: HYPOCHLORINATION, PRE

Treatment ID: 12281
Treatment Process Code: 421
Treatment Process: Hypochlorination, Post
Treatment Objective Code: D
Treatment Objective: Disinfection
Treatment Plant City: -
Treatment Plant State: -
Treatment Plant Addr 1: -
Treatment Plant Addr 2: -
Treatment Plant Zip Code: -
Treatment Comments: HYPOCHLORINATION, POST

Treatment ID: 12285
Treatment Process Code: 680
Treatment Process: Sequestration
Treatment Objective Code: I
Treatment Objective: Inorganics removal
Treatment Plant City: -
Treatment Plant State: -
Treatment Plant Addr 1: -
Treatment Plant Addr 2: -
Treatment Plant Zip Code: -

Wells and Additional Sources Detail Report

Treatment Comments: SEQUESTRATION

| Map Key | Direction | Distance (mi) | Distance (ft) | Elevation (ft) | DB |
|---------|-----------|---------------|---------------|----------------|-------|
| 14 | SSE | 0.44 | 2,343.81 | 65.00 | SDWIS |

| | | | |
|-----------------------|--------------------|-----------------|---------------------------|
| PWS ID: | CA3710014 | Pop Cat 11: | 100,001-250,000 |
| Facility ID: | CA3710014011 | Pop Cat 11 Cd: | 8 |
| Facility Name: | MONITORING WELL 06 | Pop Cat 2: | 10,000+ |
| EPA Region Code: | 09 | Pop Cat 2 Cd: | 2 |
| EPA Region: | Region 9 | Pop Cat 3: | 3,301-50,000 |
| Season Begin Date: | - | Pop Cat 3 Cd: | 3 |
| Season End Date: | - | Pop Cat 4: | 100K+ |
| Deactivation Date: | - | Pop Cat 4 Cd: | 4 |
| Fac Deactvtn Dt: | - | Pop Cat 5: | >100,000 |
| First Rptd Dt: | 22-MAR-79 | Pop Cat 5 Cd: | 5 |
| Last Rptd Date: | 18-DEC-13 | ORG Name: | CHORA, ROSEMARIE |
| Primacy Agency: | California | Admin Name: | CHORA, ROSEMARIE |
| Is Source Ind: | Yes | Phone No: | 760-435-5804 |
| Facility Type Cd: | WL | Phone Ext No: | - |
| Facility Type Desc: | Well | Alt Phone No: | - |
| Activity Status Cd: | A | Fax No: | 760-435-5814 |
| Activity Status: | Active | Email Addr: | RChora@ci.oceanside.ca.us |
| Availability Code: | O | Avlbty Desc: | Other |
| Water Type Code: | GW | Wtr Tp Desc: | Ground water |
| DBPR Schd Ctg Cd: | - | DBPR Schd Ctg: | - |
| Facility Activity Cd: | A | Fac Activity: | Active |
| Filtrtn Status Cd: | - | Filt Stat Desc: | - |
| GW or SW Code: | SW | GW or SS: | Surface water |
| LT2 Sch Ctgr Cd: | - | LT2 Sched Ctg: | - |
| Owner Type Code: | L | Owner Type: | Local government |
| PWS Type Code: | CWS | PWS Type: | Community water system |
| Primcy Agency Cd: | CA | Primacy Type: | State |
| Primary Source Cd: | SW | Primary Srce: | Surface water |
| Seller Treatmnt Cd: | - | Seller Trt Dsc: | - |
| Submsn Status Cd: | Y | Sub Stat Dsc: | Unreported |
| Subms Sts Cd Vio: | U | Pop Srvd Cnt: | 169,319 |
| Is Grant Eligible: | Yes | Srv Cnctn Cnt: | 43380 |
| Outstndng Perfrm: | - | Seller PWSID: | - |
| Outstndng Perf Dt: | - | Sllr PWS Nm: | - |
| Schl or Dycare: | No | CDS ID: | - |
| Source Treated Ind: | - | Country Code: | US |
| Src Wtr Protected: | - | Cntry Nm BTP: | - |
| Src Wtr Prot Dt: | - | State Code: | CA |
| NPM Candidate: | Yes | State Fac ID: | - |
| Is Wholesaler: | No | Sub Quarter: | 4 |
| Submission Year: | 2013 | Validity Ind: | No |

Wells and Additional Sources Detail Report

Submission Yr Qtr: 2013Q4

--Details--

Treatment ID: -
 Treatment Process Code: -
 Treatment Process: -
 Treatment Objective Code: -
 Treatment Objective: -
 Treatment Plant City: -
 Treatment Plant State: -
 Treatment Plant Addr 1: -
 Treatment Plant Addr 2: -
 Treatment Plant Zip Code: -
 Treatment Comments: -

| Map Key | Direction | Distance (mi) | Distance (ft) | Elevation (ft) | DB |
|---------|-----------|---------------|---------------|----------------|-------|
| 14 | SSE | 0.44 | 2,343.81 | 65.00 | SDWIS |

| | | | |
|-----------------------|------------------------------------|-----------------|---------------------------|
| PWS ID: | CA3710014 | Pop Cat 11: | 100,001-250,000 |
| Facility ID: | 7 | Pop Cat 11 Cd: | 8 |
| Facility Name: | SKINNER FILTRATION PLANT - TREATED | Pop Cat 2: | 10,000+ |
| EPA Region Code: | 09 | Pop Cat 2 Cd: | 2 |
| EPA Region: | Region 9 | Pop Cat 3: | 3,301-50,000 |
| Season Begin Date: | - | Pop Cat 3 Cd: | 3 |
| Season End Date: | - | Pop Cat 4: | 100K+ |
| Deactivation Date: | - | Pop Cat 4 Cd: | 4 |
| Fac Deactvtn Dt: | - | Pop Cat 5: | >100,000 |
| First Rptd Dt: | 22-MAR-79 | Pop Cat 5 Cd: | 5 |
| Last Rptd Date: | 18-DEC-13 | ORG Name: | CHORA, ROSEMARIE |
| Primacy Agency: | California | Admin Name: | CHORA, ROSEMARIE |
| Is Source Ind: | Yes | Phone No: | 760-435-5804 |
| Facility Type Cd: | CC | Phone Ext No: | - |
| Facility Type Desc: | Consecutive Connection | Alt Phone No: | - |
| Activity Status Cd: | A | Fax No: | 760-435-5814 |
| Activity Status: | Active | Email Addr: | RChora@ci.oceanside.ca.us |
| Availability Code: | P | Avlblty Desc: | Permanent |
| Water Type Code: | SW | Wtr Tp Desc: | Surface water |
| DBPR Schd Ctg Cd: | - | DBPR Schd Ctg: | - |
| Facility Activity Cd: | A | Fac Activity: | Active |
| Filtrtn Status Cd: | - | Filt Stat Desc: | - |
| GW or SW Code: | SW | GW or SS: | Surface water |
| LT2 Sch Ctgry Cd: | - | LT2 Sched Ctg: | - |
| Owner Type Code: | L | Owner Type: | Local government |
| PWS Type Code: | CWS | PWS Type: | Community water system |
| Primcy Agency Cd: | CA | Primacy Type: | State |
| Primary Source Cd: | SW | Primary Srce: | Surface water |

Wells and Additional Sources Detail Report

| | |
|---------------------------|--------------------------|
| Seller Treatmnt Cd: U | Seller Trt Dsc: Unknown |
| Submsn Status Cd: Y | Sub Stat Dsc: Unreported |
| Subms Sts Cd Vio: U | Pop Srvd Cnt: 169,319 |
| Is Grant Eligible: Yes | Srv Cnctn Cnt: 43380 |
| Outstndng Perfrm: - | Seller PWSID: CA3710042 |
| Outstndng Perf Dt: - | Sllr PWS Nm: - |
| Schl or Dycare: No | CDS ID: - |
| Source Treated Ind: U | Country Code: US |
| Src Wtr Protected: - | Cntry Nm BTP: - |
| Src Wtr Prot Dt: - | State Code: CA |
| NPM Candidate: Yes | State Fac ID: - |
| Is Wholesaler: No | Sub Quarter: 4 |
| Submission Year: 2013 | Validity Ind: No |
| Submission Yr Qtr: 2013Q4 | |

--Details--

Treatment ID: -

Treatment Process Code: -

Treatment Process: -

Treatment Objective Code: -

Treatment Objective: -

Treatment Plant City: -

Treatment Plant State: -

Treatment Plant Addr 1: -

Treatment Plant Addr 2: -

Treatment Plant Zip Code: -

Treatment Comments: -

| Map Key | Direction | Distance (mi) | Distance (ft) | Elevation (ft) | DB |
|---------|-----------|---------------|---------------|----------------|-------|
| 14 | SSE | 0.44 | 2,343.81 | 65.00 | SDWIS |

| | |
|------------------------------------|------------------------------|
| PWS ID: CA3710014 | Pop Cat 11: 100,001-250,000 |
| Facility ID: 1 | Pop Cat 11 Cd: 8 |
| Facility Name: WELL 12 - DESTROYED | Pop Cat 2: 10,000+ |
| EPA Region Code: 09 | Pop Cat 2 Cd: 2 |
| EPA Region: Region 9 | Pop Cat 3: 3,301-50,000 |
| Season Begin Date: - | Pop Cat 3 Cd: 3 |
| Season End Date: - | Pop Cat 4: 100K+ |
| Deactivation Date: - | Pop Cat 4 Cd: 4 |
| Fac Deactvtn Dt: - | Pop Cat 5: >100,000 |
| First Rptd Dt: 22-MAR-79 | Pop Cat 5 Cd: 5 |
| Last Rptd Date: 18-DEC-13 | ORG Name: CHORA, ROSEMARIE |
| Primacy Agency: California | Admin Name: CHORA, ROSEMARIE |
| Is Source Ind: Yes | Phone No: 760-435-5804 |
| Facility Type Cd: WL | Phone Ext No: - |
| Facility Type Desc: Well | Alt Phone No: - |

Wells and Additional Sources Detail Report

| | |
|---------------------------|---------------------------------------|
| Activity Status Cd: A | Fax No: 760-435-5814 |
| Activity Status: Active | Email Addr: RChora@ci.oceanside.ca.us |
| Availability Code: O | Avlblty Desc: Other |
| Water Type Code: GW | Wtr Tp Desc: Ground water |
| DBPR Schd Ctg Cd: - | DBPR Schd Ctg: - |
| Facility Activity Cd: A | Fac Activity: Active |
| Filtrtn Status Cd: - | Filt Stat Desc: - |
| GW or SW Code: SW | GW or SS: Surface water |
| LT2 Sch Ctgry Cd: - | LT2 Sched Ctg: - |
| Owner Type Code: L | Owner Type: Local government |
| PWS Type Code: CWS | PWS Type: Community water system |
| Primcy Agency Cd: CA | Primacy Type: State |
| Primary Source Cd: SW | Primary Srce: Surface water |
| Seller Treatmnt Cd: - | Seller Trt Dsc: - |
| Submsn Status Cd: Y | Sub Stat Dsc: Unreported |
| Subms Sts Cd Vio: U | Pop Srvd Cnt: 169,319 |
| Is Grant Eligible: Yes | Srv Cnctn Cnt: 43380 |
| Outstndng Perfrm: - | Seller PWSID: - |
| Outstndng Perf Dt: - | Slr PWS Nm: - |
| Schl or Dycare: No | CDS ID: - |
| Source Treated Ind: U | Country Code: US |
| Src Wtr Protected: - | Cntry Nm BTP: - |
| Src Wtr Prot Dt: - | State Code: CA |
| NPM Candidate: Yes | State Fac ID: - |
| Is Wholesaler: No | Sub Quarter: 4 |
| Submission Year: 2013 | Validity Ind: No |
| Submission Yr Qtr: 2013Q4 | |

--Details--

Treatment ID: -

Treatment Process Code: -

Treatment Process: -

Treatment Objective Code: -

Treatment Objective: -

Treatment Plant City: -

Treatment Plant State: -

Treatment Plant Addr 1: -

Treatment Plant Addr 2: -

Treatment Plant Zip Code: -

Treatment Comments: -

| Map Key | Direction | Distance (mi) | Distance (ft) | Elevation (ft) | DB |
|---------|-----------|---------------|---------------|----------------|-------|
| 14 | SSE | 0.44 | 2,343.81 | 65.00 | SDWIS |

| | |
|--------------------|-----------------------------|
| PWS ID: CA3710014 | Pop Cat 11: 100,001-250,000 |
| Facility ID: 30974 | Pop Cat 11 Cd: 8 |

Wells and Additional Sources Detail Report

| | | | |
|-----------------------|------------------------|-----------------|-------------------------------------|
| Facility Name: | OCEANSIDE 02 | Pop Cat 2: | 10,000+ |
| EPA Region Code: | 09 | Pop Cat 2 Cd: | 2 |
| EPA Region: | Region 9 | Pop Cat 3: | 3,301-50,000 |
| Season Begin Date: | - | Pop Cat 3 Cd: | 3 |
| Season End Date: | - | Pop Cat 4: | 100K+ |
| Deactivation Date: | - | Pop Cat 4 Cd: | 4 |
| Fac Deactvtn Dt: | - | Pop Cat 5: | >100,000 |
| First Rptd Dt: | 22-MAR-79 | Pop Cat 5 Cd: | 5 |
| Last Rptd Date: | 01-APR-16 | ORG Name: | CHORA, ROSEMARIE |
| Primacy Agency: | California | Admin Name: | CHORA, ROSEMARIE |
| Is Source Ind: | Yes | Phone No: | 760-435-5804 |
| Facility Type Cd: | CC | Phone Ext No: | - |
| Facility Type Desc: | Consecutive Connection | Alt Phone No: | - |
| Activity Status Cd: | A | Fax No: | 760-435-5814 |
| Activity Status: | Active | Email Addr: | RChora@ci.oceanside.ca.us |
| Availability Code: | P | Avlblty Desc: | Permanent |
| Water Type Code: | SW | Wtr Tp Desc: | Surface water |
| DBPR Schd Ctg Cd: | - | DBPR Schd Ctg: | - |
| Facility Activity Cd: | A | Fac Activity: | Active |
| Filtrtn Status Cd: | - | Filt Stat Desc: | - |
| GW or SW Code: | SW | GW or SS: | Surface water |
| LT2 Sch Ctgry Cd: | - | LT2 Sched Ctg: | - |
| Owner Type Code: | L | Owner Type: | Local government |
| PWS Type Code: | CWS | PWS Type: | Community water system |
| Primcy Agency Cd: | CA | Primacy Type: | State |
| Primary Source Cd: | SWP | Primary Sorce: | Surface water purchased |
| Seller Treatmnt Cd: | Y | Seller Trt Dsc: | Partially treated by seller |
| Submsn Status Cd: | Y | Sub Stat Dsc: | Reported and accepted |
| Subms Sts Cd Vio: | Y | Pop Srvd Cnt: | 171,183 |
| Is Grant Eligible: | Yes | Srv Cnctn Cnt: | 43692 |
| Outstndng Perfrm: | - | Seller PWSID: | CA3710042 |
| Outstndng Perf Dt: | - | Slr PWS Nm: | SAN DIEGO COUNTY WATER AUTHORITY |
| Schl or Dycare: | No | CDS ID: | - |
| Source Treated Ind: | Y | Country Code: | US |
| Src Wtr Protected: | - | Cntry Nm BTP: | - |
| Src Wtr Prot Dt: | - | State Code: | CA |
| NPM Candidate: | Yes | State Fac ID: | 020 |
| Is Wholesaler: | No | Sub Quarter: | 1 |
| Submission Year: | 2016 | Validity Ind: | Yes |
| Submission Yr Qtr: | 2016Q1 | | |

--Details--

| | |
|---------------------------|---|
| Treatment ID: | - |
| Treatment Process Code: | - |
| Treatment Process: | - |
| Treatment Objective Code: | - |

Wells and Additional Sources Detail Report

Treatment Objective: -
 Treatment Plant City: -
 Treatment Plant State: -
 Treatment Plant Addr 1: -
 Treatment Plant Addr 2: -
 Treatment Plant Zip Code: -
 Treatment Comments: -

| Map Key | Direction | Distance (mi) | Distance (ft) | Elevation (ft) | DB |
|---------|-----------|---------------|---------------|----------------|-------|
| 14 | SSE | 0.44 | 2,343.81 | 65.00 | SDWIS |

| | | | |
|-----------------------|-------------------------------|-----------------|---------------------------|
| PWS ID: | CA3710014 | Pop Cat 11: | 100,001-250,000 |
| Facility ID: | 3267 | Pop Cat 11 Cd: | 8 |
| Facility Name: | ROBERT WEESE FILTRATION PLANT | Pop Cat 2: | 10,000+ |
| EPA Region Code: | 09 | Pop Cat 2 Cd: | 2 |
| EPA Region: | Region 9 | Pop Cat 3: | 3,301-50,000 |
| Season Begin Date: | - | Pop Cat 3 Cd: | 3 |
| Season End Date: | - | Pop Cat 4: | 100K+ |
| Deactivation Date: | - | Pop Cat 4 Cd: | 4 |
| Fac Deactivtn Dt: | - | Pop Cat 5: | >100,000 |
| First Rptd Dt: | 22-MAR-79 | Pop Cat 5 Cd: | 5 |
| Last Rptd Date: | 01-APR-16 | ORG Name: | CHORA, ROSEMARIE |
| Primacy Agency: | California | Admin Name: | CHORA, ROSEMARIE |
| Is Source Ind: | No | Phone No: | 760-435-5804 |
| Facility Type Cd: | TP | Phone Ext No: | - |
| Facility Type Desc: | Treatment Plant | Alt Phone No: | - |
| Activity Status Cd: | A | Fax No: | 760-435-5814 |
| Activity Status: | Active | Email Addr: | RChora@ci.oceanside.ca.us |
| Availability Code: | - | Avlblty Desc: | - |
| Water Type Code: | - | Wtr Tp Desc: | - |
| DBPR Schd Ctg Cd: | - | DBPR Schd Ctg: | - |
| Facility Activity Cd: | A | Fac Activity: | Active |
| Filtrtn Status Cd: | - | Filt Stat Desc: | - |
| GW or SW Code: | SW | GW or SS: | Surface water |
| LT2 Sch Ctgry Cd: | - | LT2 Sched Ctg: | - |
| Owner Type Code: | L | Owner Type: | Local government |
| PWS Type Code: | CWS | PWS Type: | Community water system |
| Primcy Agency Cd: | CA | Primacy Type: | State |
| Primary Source Cd: | SWP | Primary Srce: | Surface water purchased |
| Seller Treatmnt Cd: | - | Seller Trt Dsc: | - |
| Submsn Status Cd: | Y | Sub Stat Dsc: | Reported and accepted |
| Subms Sts Cd Vio: | Y | Pop Srvd Cnt: | 171,183 |
| Is Grant Eligible: | Yes | Srv Cnctn Cnt: | 43692 |
| Outstndng Perfrm: | - | Seller PWSID: | - |
| Outstndng Perf Dt: | - | Slr PWS Nm: | - |
| Schl or Dycare: | No | CDS ID: | - |

Wells and Additional Sources Detail Report

| | | | |
|---------------------|--------|---------------|-----|
| Source Treated Ind: | - | Country Code: | US |
| Src Wtr Protected: | - | Cntry Nm BTP: | - |
| Src Wtr Prot Dt: | - | State Code: | CA |
| NPM Candidate: | Yes | State Fac ID: | 002 |
| Is Wholesaler: | No | Sub Quarter: | 1 |
| Submission Year: | 2016 | Validity Ind: | No |
| Submission Yr Qtr: | 2016Q1 | | |

--Details--

| | |
|---------------------------|---------------------|
| Treatment ID: | 12300 |
| Treatment Process Code: | 741 |
| Treatment Process: | pH Adjustment, Post |
| Treatment Objective Code: | C |
| Treatment Objective: | Corrosion control |
| Treatment Plant City: | - |
| Treatment Plant State: | - |
| Treatment Plant Addr 1: | - |
| Treatment Plant Addr 2: | - |
| Treatment Plant Zip Code: | - |
| Treatment Comments: | PH ADJUSTMENT, POST |

| | |
|---------------------------|---------------------|
| Treatment ID: | 12264 |
| Treatment Process Code: | 348 |
| Treatment Process: | Filtered |
| Treatment Objective Code: | P |
| Treatment Objective: | Particulate removal |
| Treatment Plant City: | - |
| Treatment Plant State: | - |
| Treatment Plant Addr 1: | - |
| Treatment Plant Addr 2: | - |
| Treatment Plant Zip Code: | - |
| Treatment Comments: | FILTERED |

| | |
|---------------------------|---------------------|
| Treatment ID: | 6994 |
| Treatment Process Code: | 360 |
| Treatment Process: | Flocculation |
| Treatment Objective Code: | P |
| Treatment Objective: | Particulate removal |
| Treatment Plant City: | - |
| Treatment Plant State: | - |
| Treatment Plant Addr 1: | - |
| Treatment Plant Addr 2: | - |
| Treatment Plant Zip Code: | - |
| Treatment Comments: | FLOCCULATION |

| | |
|---------------|-------|
| Treatment ID: | 12263 |
|---------------|-------|

Wells and Additional Sources Detail Report

Treatment Process Code: 240
Treatment Process: Coagulation
Treatment Objective Code: P
Treatment Objective: Particulate removal
Treatment Plant City: -
Treatment Plant State: -
Treatment Plant Addr 1: -
Treatment Plant Addr 2: -
Treatment Plant Zip Code: -
Treatment Comments: COAGULATION

Treatment ID: 12266
Treatment Process Code: 200
Treatment Process: Chloramines
Treatment Objective Code: D
Treatment Objective: Disinfection
Treatment Plant City: -
Treatment Plant State: -
Treatment Plant Addr 1: -
Treatment Plant Addr 2: -
Treatment Plant Zip Code: -
Treatment Comments: CHLORAMINES

Treatment ID: 12262
Treatment Process Code: 600
Treatment Process: Rapid Mix
Treatment Objective Code: P
Treatment Objective: Particulate removal
Treatment Plant City: -
Treatment Plant State: -
Treatment Plant Addr 1: -
Treatment Plant Addr 2: -
Treatment Plant Zip Code: -
Treatment Comments: RAPID MIX

Treatment ID: 12265
Treatment Process Code: 401
Treatment Process: Gaseous Chlorination, Post
Treatment Objective Code: D
Treatment Objective: Disinfection
Treatment Plant City: -
Treatment Plant State: -
Treatment Plant Addr 1: -
Treatment Plant Addr 2: -
Treatment Plant Zip Code: -
Treatment Comments: GASEOUS CHLORINATION, POST

Wells and Additional Sources Detail Report

Treatment ID: 12299
 Treatment Process Code: 742
 Treatment Process: pH Adjustment, Pre
 Treatment Objective Code: P
 Treatment Objective: Particulate removal
 Treatment Plant City: -
 Treatment Plant State: -
 Treatment Plant Addr 1: -
 Treatment Plant Addr 2: -
 Treatment Plant Zip Code: -
 Treatment Comments: PH ADJUSTMENT, PRE

| Map Key | Direction | Distance (mi) | Distance (ft) | Elevation (ft) | DB |
|---------|-----------|---------------|---------------|----------------|-------|
| 14 | SSE | 0.44 | 2,343.81 | 65.00 | SDWIS |

| | | | |
|-----------------------|---------------------------------|-----------------|---------------------------|
| PWS ID: | CA3710014 | Pop Cat 11: | 100,001-250,000 |
| Facility ID: | CA3710014806 | Pop Cat 11 Cd: | 8 |
| Facility Name: | SITE 6-3200 SKYLINE DR-STG2 DBP | Pop Cat 2: | 10,000+ |
| EPA Region Code: | 09 | Pop Cat 2 Cd: | 2 |
| EPA Region: | Region 9 | Pop Cat 3: | 3,301-50,000 |
| Season Begin Date: | - | Pop Cat 3 Cd: | 3 |
| Season End Date: | - | Pop Cat 4: | 100K+ |
| Deactivation Date: | - | Pop Cat 4 Cd: | 4 |
| Fac Deactivtn Dt: | - | Pop Cat 5: | >100,000 |
| First Rptd Dt: | 22-MAR-79 | Pop Cat 5 Cd: | 5 |
| Last Rptd Date: | 18-DEC-13 | ORG Name: | CHORA, ROSEMARIE |
| Primacy Agency: | California | Admin Name: | CHORA, ROSEMARIE |
| Is Source Ind: | Yes | Phone No: | 760-435-5804 |
| Facility Type Cd: | RS | Phone Ext No: | - |
| Facility Type Desc: | Reservoir | Alt Phone No: | - |
| Activity Status Cd: | A | Fax No: | 760-435-5814 |
| Activity Status: | Active | Email Addr: | RChora@ci.oceanside.ca.us |
| Availability Code: | P | Avlblty Desc: | Permanent |
| Water Type Code: | SW | Wtr Tp Desc: | Surface water |
| DBPR Schd Ctg Cd: | - | DBPR Schd Ctg: | - |
| Facility Activity Cd: | A | Fac Activity: | Active |
| Filtrtn Status Cd: | - | Filt Stat Desc: | - |
| GW or SW Code: | SW | GW or SS: | Surface water |
| LT2 Sch Ctgry Cd: | - | LT2 Sched Ctg: | - |
| Owner Type Code: | L | Owner Type: | Local government |
| PWS Type Code: | CWS | PWS Type: | Community water system |
| Primcy Agency Cd: | CA | Primacy Type: | State |
| Primary Source Cd: | SW | Primary Srce: | Surface water |
| Seller Treatmnt Cd: | - | Seller Trt Dsc: | - |
| Submsn Status Cd: | Y | Sub Stat Dsc: | Unreported |

Wells and Additional Sources Detail Report

| | |
|---------------------------|-----------------------|
| Subms Sts Cd Vio: U | Pop Srvd Cnt: 169,319 |
| Is Grant Eligible: Yes | Srv Cnctn Cnt: 43380 |
| Outstndng Perfrm: - | Seller PWSID: - |
| Outstndng Perf Dt: - | Sllr PWS Nm: - |
| Schl or Dycare: No | CDS ID: - |
| Source Treated Ind: - | Country Code: US |
| Src Wtr Protected: - | Cntry Nm BTP: - |
| Src Wtr Prot Dt: - | State Code: CA |
| NPM Candidate: Yes | State Fac ID: - |
| Is Wholesaler: No | Sub Quarter: 4 |
| Submission Year: 2013 | Validity Ind: No |
| Submission Yr Qtr: 2013Q4 | |

--Details--

Treatment ID: -

Treatment Process Code: -

Treatment Process: -

Treatment Objective Code: -

Treatment Objective: -

Treatment Plant City: -

Treatment Plant State: -

Treatment Plant Addr 1: -

Treatment Plant Addr 2: -

Treatment Plant Zip Code: -

Treatment Comments: -

| Map Key | Direction | Distance (mi) | Distance (ft) | Elevation (ft) | DB |
|---------|-----------|---------------|---------------|----------------|-------|
| 14 | SSE | 0.44 | 2,343.81 | 65.00 | SDWIS |

| | |
|-----------------------------------|---------------------------------------|
| PWS ID: CA3710014 | Pop Cat 11: 100,001-250,000 |
| Facility ID: 5 | Pop Cat 11 Cd: 8 |
| Facility Name: MONITORING WELL 01 | Pop Cat 2: 10,000+ |
| EPA Region Code: 09 | Pop Cat 2 Cd: 2 |
| EPA Region: Region 9 | Pop Cat 3: 3,301-50,000 |
| Season Begin Date: - | Pop Cat 3 Cd: 3 |
| Season End Date: - | Pop Cat 4: 100K+ |
| Deactivation Date: - | Pop Cat 4 Cd: 4 |
| Fac Deactvtn Dt: - | Pop Cat 5: >100,000 |
| First Rptd Dt: 22-MAR-79 | Pop Cat 5 Cd: 5 |
| Last Rptd Date: 18-DEC-13 | ORG Name: CHORA, ROSEMARIE |
| Primacy Agency: California | Admin Name: CHORA, ROSEMARIE |
| Is Source Ind: Yes | Phone No: 760-435-5804 |
| Facility Type Cd: WL | Phone Ext No: - |
| Facility Type Desc: Well | Alt Phone No: - |
| Activity Status Cd: A | Fax No: 760-435-5814 |
| Activity Status: Active | Email Addr: RChora@ci.oceanside.ca.us |

Wells and Additional Sources Detail Report

| | |
|---------------------------|----------------------------------|
| Availability Code: O | Avlblty Desc: Other |
| Water Type Code: GW | Wtr Tp Desc: Ground water |
| DBPR Schd Ctg Cd: - | DBPR Schd Ctg: - |
| Facility Activity Cd: A | Fac Activity: Active |
| Filtrtn Status Cd: - | Filt Stat Desc: - |
| GW or SW Code: SW | GW or SS: Surface water |
| LT2 Sch Ctgry Cd: - | LT2 Sched Ctg: - |
| Owner Type Code: L | Owner Type: Local government |
| PWS Type Code: CWS | PWS Type: Community water system |
| Primcy Agency Cd: CA | Primacy Type: State |
| Primary Source Cd: SW | Primary Srce: Surface water |
| Seller Treatmnt Cd: - | Seller Trt Dsc: - |
| Submsn Status Cd: Y | Sub Stat Dsc: Unreported |
| Subms Sts Cd Vio: U | Pop Srvd Cnt: 169,319 |
| Is Grant Eligible: Yes | Srv Cnctn Cnt: 43380 |
| Outstndng Perfrm: - | Seller PWSID: - |
| Outstndng Perf Dt: - | Sllr PWS Nm: - |
| Schl or Dycare: No | CDS ID: - |
| Source Treated Ind: U | Country Code: US |
| Src Wtr Protected: - | Cntry Nm BTP: - |
| Src Wtr Prot Dt: - | State Code: CA |
| NPM Candidate: Yes | State Fac ID: - |
| Is Wholesaler: No | Sub Quarter: 4 |
| Submission Year: 2013 | Validity Ind: No |
| Submission Yr Qtr: 2013Q4 | |

--Details--

Treatment ID: -

Treatment Process Code: -

Treatment Process: -

Treatment Objective Code: -

Treatment Objective: -

Treatment Plant City: -

Treatment Plant State: -

Treatment Plant Addr 1: -

Treatment Plant Addr 2: -

Treatment Plant Zip Code: -

Treatment Comments: -

| Map Key | Direction | Distance (mi) | Distance (ft) | Elevation (ft) | DB |
|---------|-----------|---------------|---------------|----------------|-------|
| 14 | SSE | 0.44 | 2,343.81 | 65.00 | SDWIS |

| | |
|---|-----------------------------|
| PWS ID: CA3710014 | Pop Cat 11: 100,001-250,000 |
| Facility ID: 30982 | Pop Cat 11 Cd: 8 |
| Facility Name: VID-TRTD-VISTA WAY (2 WAY) | Pop Cat 2: 10,000+ |
| EPA Region Code: 09 | Pop Cat 2 Cd: 2 |

Wells and Additional Sources Detail Report

| | | | |
|-----------------------|------------------------|-----------------|-----------------------------|
| EPA Region: | Region 9 | Pop Cat 3: | 3,301-50,000 |
| Season Begin Date: | - | Pop Cat 3 Cd: | 3 |
| Season End Date: | - | Pop Cat 4: | 100K+ |
| Deactivation Date: | - | Pop Cat 4 Cd: | 4 |
| Fac Deactivtn Dt: | - | Pop Cat 5: | >100,000 |
| First Rptd Dt: | 22-MAR-79 | Pop Cat 5 Cd: | 5 |
| Last Rptd Date: | 01-APR-16 | ORG Name: | CHORA, ROSEMARIE |
| Primacy Agency: | California | Admin Name: | CHORA, ROSEMARIE |
| Is Source Ind: | Yes | Phone No: | 760-435-5804 |
| Facility Type Cd: | CC | Phone Ext No: | - |
| Facility Type Desc: | Consecutive Connection | Alt Phone No: | - |
| Activity Status Cd: | A | Fax No: | 760-435-5814 |
| Activity Status: | Active | Email Addr: | RChora@ci.oceanside.ca.us |
| Availability Code: | E | Avlblty Desc: | Emergency |
| Water Type Code: | SW | Wtr Tp Desc: | Surface water |
| DBPR Schd Ctg Cd: | - | DBPR Schd Ctg: | - |
| Facility Activity Cd: | A | Fac Activity: | Active |
| Filtrtn Status Cd: | - | Filt Stat Desc: | - |
| GW or SW Code: | SW | GW or SS: | Surface water |
| LT2 Sch Ctgry Cd: | - | LT2 Sched Ctg: | - |
| Owner Type Code: | L | Owner Type: | Local government |
| PWS Type Code: | CWS | PWS Type: | Community water system |
| Primcy Agency Cd: | CA | Primacy Type: | State |
| Primary Source Cd: | SWP | Primary Srce: | Surface water purchased |
| Seller Treatmnt Cd: | Y | Seller Trt Dsc: | Partially treated by seller |
| Submsn Status Cd: | Y | Sub Stat Dsc: | Reported and accepted |
| Subms Sts Cd Vio: | Y | Pop Srvd Cnt: | 171,183 |
| Is Grant Eligible: | Yes | Srv Cnctn Cnt: | 43692 |
| Outstndng Perfrm: | - | Seller PWSID: | CA3710027 |
| Outstndng Perf Dt: | - | Slr PWS Nm: | VISTA IRRIGATION DISTRICT |
| Schl or Dycare: | No | CDS ID: | - |
| Source Treated Ind: | N | Country Code: | US |
| Src Wtr Protected: | - | Cntry Nm BTP: | - |
| Src Wtr Prot Dt: | - | State Code: | CA |
| NPM Candidate: | Yes | State Fac ID: | 027 |
| Is Wholesaler: | No | Sub Quarter: | 1 |
| Submission Year: | 2016 | Validity Ind: | Yes |
| Submission Yr Qtr: | 2016Q1 | | |

--Details--

| | |
|---------------------------|---|
| Treatment ID: | - |
| Treatment Process Code: | - |
| Treatment Process: | - |
| Treatment Objective Code: | - |
| Treatment Objective: | - |
| Treatment Plant City: | - |
| Treatment Plant State: | - |

Wells and Additional Sources Detail Report

Treatment Plant Addr 1: -
 Treatment Plant Addr 2: -
 Treatment Plant Zip Code: -
 Treatment Comments: -

| Map Key | Direction | Distance (mi) | Distance (ft) | Elevation (ft) | DB |
|---------|-----------|---------------|---------------|----------------|-------|
| 14 | SSE | 0.44 | 2,343.81 | 65.00 | SDWIS |

| | | | |
|-----------------------|------------|-----------------|---------------------------|
| PWS ID: | CA3710014 | Pop Cat 11: | 100,001-250,000 |
| Facility ID: | 9625 | Pop Cat 11 Cd: | 8 |
| Facility Name: | WELL 04 | Pop Cat 2: | 10,000+ |
| EPA Region Code: | 09 | Pop Cat 2 Cd: | 2 |
| EPA Region: | Region 9 | Pop Cat 3: | 3,301-50,000 |
| Season Begin Date: | - | Pop Cat 3 Cd: | 3 |
| Season End Date: | - | Pop Cat 4: | 100K+ |
| Deactivation Date: | - | Pop Cat 4 Cd: | 4 |
| Fac Deactvtn Dt: | - | Pop Cat 5: | >100,000 |
| First Rptd Dt: | 22-MAR-79 | Pop Cat 5 Cd: | 5 |
| Last Rptd Date: | 01-APR-16 | ORG Name: | CHORA, ROSEMARIE |
| Primacy Agency: | California | Admin Name: | CHORA, ROSEMARIE |
| Is Source Ind: | Yes | Phone No: | 760-435-5804 |
| Facility Type Cd: | WL | Phone Ext No: | - |
| Facility Type Desc: | Well | Alt Phone No: | - |
| Activity Status Cd: | A | Fax No: | 760-435-5814 |
| Activity Status: | Active | Email Addr: | RChora@ci.oceanside.ca.us |
| Availability Code: | P | Avlblty Desc: | Permanent |
| Water Type Code: | GW | Wtr Tp Desc: | Ground water |
| DBPR Schd Ctg Cd: | - | DBPR Schd Ctg: | - |
| Facility Activity Cd: | A | Fac Activity: | Active |
| Filtrtn Status Cd: | - | Filt Stat Desc: | - |
| GW or SW Code: | SW | GW or SS: | Surface water |
| LT2 Sch Ctgry Cd: | - | LT2 Sched Ctg: | - |
| Owner Type Code: | L | Owner Type: | Local government |
| PWS Type Code: | CWS | PWS Type: | Community water system |
| Primcy Agency Cd: | CA | Primacy Type: | State |
| Primary Source Cd: | SWP | Primary Srce: | Surface water purchased |
| Seller Treatmnt Cd: | - | Seller Trt Dsc: | - |
| Submsn Status Cd: | Y | Sub Stat Dsc: | Reported and accepted |
| Subms Sts Cd Vio: | Y | Pop Srvd Cnt: | 171,183 |
| Is Grant Eligible: | Yes | Srv Cnctn Cnt: | 43692 |
| Outstndng Perfrm: | - | Seller PWSID: | - |
| Outstndng Perf Dt: | - | Slr PWS Nm: | - |
| Schl or Dycare: | No | CDS ID: | - |
| Source Treated Ind: | Y | Country Code: | US |
| Src Wtr Protected: | - | Cntry Nm BTP: | - |
| Src Wtr Prot Dt: | - | State Code: | CA |

Wells and Additional Sources Detail Report

| | | | |
|--------------------|--------|---------------|-----|
| NPM Candidate: | Yes | State Fac ID: | 009 |
| Is Wholesaler: | No | Sub Quarter: | 1 |
| Submission Year: | 2016 | Validity Ind: | Yes |
| Submission Yr Qtr: | 2016Q1 | | |

--Details--

| | |
|---------------------------|---|
| Treatment ID: | - |
| Treatment Process Code: | - |
| Treatment Process: | - |
| Treatment Objective Code: | - |
| Treatment Objective: | - |
| Treatment Plant City: | - |
| Treatment Plant State: | - |
| Treatment Plant Addr 1: | - |
| Treatment Plant Addr 2: | - |
| Treatment Plant Zip Code: | - |
| Treatment Comments: | - |

| Map Key | Direction | Distance (mi) | Distance (ft) | Elevation (ft) | DB |
|---------|-----------|---------------|---------------|----------------|-------|
| 14 | SSE | 0.44 | 2,343.81 | 65.00 | SDWIS |

| | | | |
|-----------------------|-----------------------|-----------------|---------------------------|
| PWS ID: | CA3710014 | Pop Cat 11: | 100,001-250,000 |
| Facility ID: | CA3710014028 | Pop Cat 11 Cd: | 8 |
| Facility Name: | RO EFFL/COMB GAC INFL | Pop Cat 2: | 10,000+ |
| EPA Region Code: | 09 | Pop Cat 2 Cd: | 2 |
| EPA Region: | Region 9 | Pop Cat 3: | 3,301-50,000 |
| Season Begin Date: | - | Pop Cat 3 Cd: | 3 |
| Season End Date: | - | Pop Cat 4: | 100K+ |
| Deactivation Date: | - | Pop Cat 4 Cd: | 4 |
| Fac Deactivtn Dt: | - | Pop Cat 5: | >100,000 |
| First Rptd Dt: | 22-MAR-79 | Pop Cat 5 Cd: | 5 |
| Last Rptd Date: | 18-DEC-13 | ORG Name: | CHORA, ROSEMARIE |
| Primacy Agency: | California | Admin Name: | CHORA, ROSEMARIE |
| Is Source Ind: | No | Phone No: | 760-435-5804 |
| Facility Type Cd: | TP | Phone Ext No: | - |
| Facility Type Desc: | Treatment Plant | Alt Phone No: | - |
| Activity Status Cd: | A | Fax No: | 760-435-5814 |
| Activity Status: | Active | Email Addr: | RChora@ci.oceanside.ca.us |
| Availability Code: | - | Avlblty Desc: | - |
| Water Type Code: | - | Wtr Tp Desc: | - |
| DBPR Schd Ctg Cd: | - | DBPR Schd Ctg: | - |
| Facility Activity Cd: | A | Fac Activity: | Active |
| Filtrtn Status Cd: | - | Filt Stat Desc: | - |
| GW or SW Code: | SW | GW or SS: | Surface water |
| LT2 Sch Ctgry Cd: | - | LT2 Sched Ctg: | - |
| Owner Type Code: | L | Owner Type: | Local government |

Wells and Additional Sources Detail Report

| | |
|---------------------------|----------------------------------|
| PWS Type Code: CWS | PWS Type: Community water system |
| Primcy Agency Cd: CA | Primacy Type: State |
| Primary Source Cd: SW | Primary Srce: Surface water |
| Seller Treatmnt Cd: - | Seller Trt Dsc: - |
| Submsn Status Cd: Y | Sub Stat Dsc: Unreported |
| Subms Sts Cd Vio: U | Pop Srvd Cnt: 169,319 |
| Is Grant Eligible: Yes | Srv Cnctn Cnt: 43380 |
| Outstndng Perfrm: - | Seller PWSID: - |
| Outstndng Perf Dt: - | Sllr PWS Nm: - |
| Schl or Dycare: No | CDS ID: - |
| Source Treated Ind: - | Country Code: US |
| Src Wtr Protected: - | Cntry Nm BTP: - |
| Src Wtr Prot Dt: - | State Code: CA |
| NPM Candidate: Yes | State Fac ID: - |
| Is Wholesaler: No | Sub Quarter: 4 |
| Submission Year: 2013 | Validity Ind: No |
| Submission Yr Qtr: 2013Q4 | |

--Details--

Treatment ID: -

Treatment Process Code: -

Treatment Process: -

Treatment Objective Code: -

Treatment Objective: -

Treatment Plant City: -

Treatment Plant State: -

Treatment Plant Addr 1: -

Treatment Plant Addr 2: -

Treatment Plant Zip Code: -

Treatment Comments: -

| Map Key | Direction | Distance (mi) | Distance (ft) | Elevation (ft) | DB |
|---------|-----------|---------------|---------------|----------------|-------|
| 14 | SSE | 0.44 | 2,343.81 | 65.00 | SDWIS |

| | |
|----------------------------|------------------------------|
| PWS ID: CA3710014 | Pop Cat 11: 100,001-250,000 |
| Facility ID: CA3710014003 | Pop Cat 11 Cd: 8 |
| Facility Name: WELL 01 | Pop Cat 2: 10,000+ |
| EPA Region Code: 09 | Pop Cat 2 Cd: 2 |
| EPA Region: Region 9 | Pop Cat 3: 3,301-50,000 |
| Season Begin Date: - | Pop Cat 3 Cd: 3 |
| Season End Date: - | Pop Cat 4: 100K+ |
| Deactivation Date: - | Pop Cat 4 Cd: 4 |
| Fac Deactvtn Dt: - | Pop Cat 5: >100,000 |
| First Rptd Dt: 22-MAR-79 | Pop Cat 5 Cd: 5 |
| Last Rptd Date: 18-DEC-13 | ORG Name: CHORA, ROSEMARIE |
| Primacy Agency: California | Admin Name: CHORA, ROSEMARIE |

Wells and Additional Sources Detail Report

| | | | |
|-----------------------|--------|-----------------|---------------------------|
| Is Source Ind: | Yes | Phone No: | 760-435-5804 |
| Facility Type Cd: | WL | Phone Ext No: | - |
| Facility Type Desc: | Well | Alt Phone No: | - |
| Activity Status Cd: | A | Fax No: | 760-435-5814 |
| Activity Status: | Active | Email Addr: | RChora@ci.oceanside.ca.us |
| Availability Code: | P | Avlblty Desc: | Permanent |
| Water Type Code: | GW | Wtr Tp Desc: | Ground water |
| DBPR Schd Ctg Cd: | - | DBPR Schd Ctg: | - |
| Facility Activity Cd: | A | Fac Activity: | Active |
| Filtrtn Status Cd: | - | Filt Stat Desc: | - |
| GW or SW Code: | SW | GW or SS: | Surface water |
| LT2 Sch Ctgry Cd: | - | LT2 Sched Ctg: | - |
| Owner Type Code: | L | Owner Type: | Local government |
| PWS Type Code: | CWS | PWS Type: | Community water system |
| Primcy Agency Cd: | CA | Primacy Type: | State |
| Primary Source Cd: | SW | Primary Srce: | Surface water |
| Seller Treatmnt Cd: | - | Seller Trt Dsc: | - |
| Submsn Status Cd: | Y | Sub Stat Dsc: | Unreported |
| Subms Sts Cd Vio: | U | Pop Srvd Cnt: | 169,319 |
| Is Grant Eligible: | Yes | Srv Cnctn Cnt: | 43380 |
| Outstndng Perfrm: | - | Seller PWSID: | - |
| Outstndng Perf Dt: | - | Sllr PWS Nm: | - |
| Schl or Dycare: | No | CDS ID: | - |
| Source Treated Ind: | - | Country Code: | US |
| Src Wtr Protected: | - | Cntry Nm BTP: | - |
| Src Wtr Prot Dt: | - | State Code: | CA |
| NPM Candidate: | Yes | State Fac ID: | - |
| Is Wholesaler: | No | Sub Quarter: | 4 |
| Submission Year: | 2013 | Validity Ind: | No |
| Submission Yr Qtr: | 2013Q4 | | |

--Details--

| | |
|---------------------------|---|
| Treatment ID: | - |
| Treatment Process Code: | - |
| Treatment Process: | - |
| Treatment Objective Code: | - |
| Treatment Objective: | - |
| Treatment Plant City: | - |
| Treatment Plant State: | - |
| Treatment Plant Addr 1: | - |
| Treatment Plant Addr 2: | - |
| Treatment Plant Zip Code: | - |
| Treatment Comments: | - |

| Map Key | Direction | Distance (mi) | Distance (ft) | Elevation (ft) | DB |
|---------|-----------|---------------|---------------|----------------|-------|
| 14 | SSE | 0.44 | 2,343.81 | 65.00 | SDWIS |

Wells and Additional Sources Detail Report

| | | | |
|-----------------------|--------------------------|-----------------|---------------------------|
| PWS ID: | CA3710014 | Pop Cat 11: | 100,001-250,000 |
| Facility ID: | 30968 | Pop Cat 11 Cd: | 8 |
| Facility Name: | DISTRIBUTION SYSTEM | Pop Cat 2: | 10,000+ |
| EPA Region Code: | 09 | Pop Cat 2 Cd: | 2 |
| EPA Region: | Region 9 | Pop Cat 3: | 3,301-50,000 |
| Season Begin Date: | - | Pop Cat 3 Cd: | 3 |
| Season End Date: | - | Pop Cat 4: | 100K+ |
| Deactivation Date: | - | Pop Cat 4 Cd: | 4 |
| Fac Deactivtn Dt: | - | Pop Cat 5: | >100,000 |
| First Rptd Dt: | 22-MAR-79 | Pop Cat 5 Cd: | 5 |
| Last Rptd Date: | 01-APR-16 | ORG Name: | CHORA, ROSEMARIE |
| Primacy Agency: | California | Admin Name: | CHORA, ROSEMARIE |
| Is Source Ind: | No | Phone No: | 760-435-5804 |
| Facility Type Cd: | DS | Phone Ext No: | - |
| Facility Type Desc: | Distribution System/Zone | Alt Phone No: | - |
| Activity Status Cd: | A | Fax No: | 760-435-5814 |
| Activity Status: | Active | Email Addr: | RChora@ci.oceanside.ca.us |
| Availability Code: | - | Avlblty Desc: | - |
| Water Type Code: | - | Wtr Tp Desc: | - |
| DBPR Schd Ctg Cd: | - | DBPR Schd Ctg: | - |
| Facility Activity Cd: | A | Fac Activity: | Active |
| Filtrtn Status Cd: | - | Filt Stat Desc: | - |
| GW or SW Code: | SW | GW or SS: | Surface water |
| LT2 Sch Ctgry Cd: | - | LT2 Sched Ctg: | - |
| Owner Type Code: | L | Owner Type: | Local government |
| PWS Type Code: | CWS | PWS Type: | Community water system |
| Primcy Agency Cd: | CA | Primacy Type: | State |
| Primary Source Cd: | SWP | Primary Srce: | Surface water purchased |
| Seller Treatmnt Cd: | - | Seller Trt Dsc: | - |
| Submsn Status Cd: | Y | Sub Stat Dsc: | Reported and accepted |
| Subms Sts Cd Vio: | Y | Pop Srvd Cnt: | 171,183 |
| Is Grant Eligible: | Yes | Srv Cnctn Cnt: | 43692 |
| Outstndng Perfrm: | - | Seller PWSID: | - |
| Outstndng Perf Dt: | - | Slr PWS Nm: | - |
| Schl or Dycare: | No | CDS ID: | - |
| Source Treated Ind: | - | Country Code: | US |
| Src Wtr Protected: | - | Cntry Nm BTP: | - |
| Src Wtr Prot Dt: | - | State Code: | CA |
| NPM Candidate: | Yes | State Fac ID: | DST |
| Is Wholesaler: | No | Sub Quarter: | 1 |
| Submission Year: | 2016 | Validity Ind: | Yes |
| Submission Yr Qtr: | 2016Q1 | | |

--Details--

Treatment ID: -
Treatment Process Code: -

Wells and Additional Sources Detail Report

Treatment Process: -
 Treatment Objective Code: -
 Treatment Objective: -
 Treatment Plant City: -
 Treatment Plant State: -
 Treatment Plant Addr 1: -
 Treatment Plant Addr 2: -
 Treatment Plant Zip Code: -
 Treatment Comments: -

| Map Key | Direction | Distance (mi) | Distance (ft) | Elevation (ft) | DB |
|---------|-----------|---------------|---------------|----------------|-------|
| 14 | SSE | 0.44 | 2,343.81 | 65.00 | SDWIS |

| | | | |
|-----------------------|------------|-----------------|---------------------------|
| PWS ID: | CA3710014 | Pop Cat 11: | 100,001-250,000 |
| Facility ID: | 23806 | Pop Cat 11 Cd: | 8 |
| Facility Name: | WELL 11 | Pop Cat 2: | 10,000+ |
| EPA Region Code: | 09 | Pop Cat 2 Cd: | 2 |
| EPA Region: | Region 9 | Pop Cat 3: | 3,301-50,000 |
| Season Begin Date: | - | Pop Cat 3 Cd: | 3 |
| Season End Date: | - | Pop Cat 4: | 100K+ |
| Deactivation Date: | - | Pop Cat 4 Cd: | 4 |
| Fac Deactvtn Dt: | - | Pop Cat 5: | >100,000 |
| First Rptd Dt: | 22-MAR-79 | Pop Cat 5 Cd: | 5 |
| Last Rptd Date: | 01-APR-16 | ORG Name: | CHORA, ROSEMARIE |
| Primacy Agency: | California | Admin Name: | CHORA, ROSEMARIE |
| Is Source Ind: | Yes | Phone No: | 760-435-5804 |
| Facility Type Cd: | WL | Phone Ext No: | - |
| Facility Type Desc: | Well | Alt Phone No: | - |
| Activity Status Cd: | A | Fax No: | 760-435-5814 |
| Activity Status: | Active | Email Addr: | RChora@ci.oceanside.ca.us |
| Availability Code: | P | Avlblty Desc: | Permanent |
| Water Type Code: | GW | Wtr Tp Desc: | Ground water |
| DBPR Schd Ctg Cd: | - | DBPR Schd Ctg: | - |
| Facility Activity Cd: | A | Fac Activity: | Active |
| Filtrtn Status Cd: | - | Filt Stat Desc: | - |
| GW or SW Code: | SW | GW or SS: | Surface water |
| LT2 Sch Ctgry Cd: | - | LT2 Sched Ctg: | - |
| Owner Type Code: | L | Owner Type: | Local government |
| PWS Type Code: | CWS | PWS Type: | Community water system |
| Primcy Agency Cd: | CA | Primacy Type: | State |
| Primary Source Cd: | SWP | Primary Srce: | Surface water purchased |
| Seller Treatmnt Cd: | - | Seller Trt Dsc: | - |
| Submsn Status Cd: | Y | Sub Stat Dsc: | Reported and accepted |
| Subms Sts Cd Vio: | Y | Pop Srvd Cnt: | 171,183 |
| Is Grant Eligible: | Yes | Srv Cnctn Cnt: | 43692 |
| Outstndng Perfrm: | - | Seller PWSID: | - |

Wells and Additional Sources Detail Report

| | |
|---------------------------|-------------------|
| Outstndng Perf Dt: - | Sllr PWS Nm: - |
| Schl or Dycare: No | CDS ID: - |
| Source Treated Ind: Y | Country Code: US |
| Src Wtr Protected: - | Cntry Nm BTP: - |
| Src Wtr Prot Dt: - | State Code: CA |
| NPM Candidate: Yes | State Fac ID: 016 |
| Is Wholesaler: No | Sub Quarter: 1 |
| Submission Year: 2016 | Validity Ind: No |
| Submission Yr Qtr: 2016Q1 | |

--Details--

Treatment ID: -

Treatment Process Code: -

Treatment Process: -

Treatment Objective Code: -

Treatment Objective: -

Treatment Plant City: -

Treatment Plant State: -

Treatment Plant Addr 1: -

Treatment Plant Addr 2: -

Treatment Plant Zip Code: -

Treatment Comments: -

| Map Key | Direction | Distance (mi) | Distance (ft) | Elevation (ft) | DB |
|---------|-----------|---------------|---------------|----------------|-------|
| 14 | SSE | 0.44 | 2,343.81 | 65.00 | SDWIS |

| | |
|--|---------------------------------------|
| PWS ID: CA3710014 | Pop Cat 11: 100,001-250,000 |
| Facility ID: CA3710014051 | Pop Cat 11 Cd: 8 |
| Facility Name: I & M PLT COMB INFLUENT | Pop Cat 2: 10,000+ |
| EPA Region Code: 09 | Pop Cat 2 Cd: 2 |
| EPA Region: Region 9 | Pop Cat 3: 3,301-50,000 |
| Season Begin Date: - | Pop Cat 3 Cd: 3 |
| Season End Date: - | Pop Cat 4: 100K+ |
| Deactivation Date: - | Pop Cat 4 Cd: 4 |
| Fac Deactvtn Dt: - | Pop Cat 5: >100,000 |
| First Rptd Dt: 22-MAR-79 | Pop Cat 5 Cd: 5 |
| Last Rptd Date: 18-DEC-13 | ORG Name: CHORA, ROSEMARIE |
| Primacy Agency: California | Admin Name: CHORA, ROSEMARIE |
| Is Source Ind: No | Phone No: 760-435-5804 |
| Facility Type Cd: TP | Phone Ext No: - |
| Facility Type Desc: Treatment Plant | Alt Phone No: - |
| Activity Status Cd: A | Fax No: 760-435-5814 |
| Activity Status: Active | Email Addr: RChora@ci.oceanside.ca.us |
| Availability Code: - | Avlblty Desc: - |
| Water Type Code: - | Wtr Tp Desc: - |
| DBPR Schd Ctg Cd: - | DBPR Schd Ctg: - |

Wells and Additional Sources Detail Report

| | |
|---------------------------|----------------------------------|
| Facility Activity Cd: A | Fac Activity: Active |
| Filtrtn Status Cd: - | Filt Stat Desc: - |
| GW or SW Code: SW | GW or SS: Surface water |
| LT2 Sch Ctgy Cd: - | LT2 Sched Ctg: - |
| Owner Type Code: L | Owner Type: Local government |
| PWS Type Code: CWS | PWS Type: Community water system |
| Primcy Agency Cd: CA | Primacy Type: State |
| Primary Source Cd: SW | Primary Srce: Surface water |
| Seller Treatmnt Cd: - | Seller Trt Dsc: - |
| Submsn Status Cd: Y | Sub Stat Dsc: Unreported |
| Subms Sts Cd Vio: U | Pop Srvd Cnt: 169,319 |
| Is Grant Eligible: Yes | Srv Cnctn Cnt: 43380 |
| Outstndng Perfrm: - | Seller PWSID: - |
| Outstndng Perf Dt: - | Sllr PWS Nm: - |
| Schl or Dycare: No | CDS ID: - |
| Source Treated Ind: - | Country Code: US |
| Src Wtr Protected: - | Cntry Nm BTP: - |
| Src Wtr Prot Dt: - | State Code: CA |
| NPM Candidate: Yes | State Fac ID: - |
| Is Wholesaler: No | Sub Quarter: 4 |
| Submission Year: 2013 | Validity Ind: No |
| Submission Yr Qtr: 2013Q4 | |

--Details--

Treatment ID: -

Treatment Process Code: -

Treatment Process: -

Treatment Objective Code: -

Treatment Objective: -

Treatment Plant City: -

Treatment Plant State: -

Treatment Plant Addr 1: -

Treatment Plant Addr 2: -

Treatment Plant Zip Code: -

Treatment Comments: -

| Map Key | Direction | Distance (mi) | Distance (ft) | Elevation (ft) | DB |
|---------|-----------|---------------|---------------|----------------|-------|
| 14 | SSE | 0.44 | 2,343.81 | 65.00 | SDWIS |

| | |
|-----------------------------------|-----------------------------|
| PWS ID: CA3710014 | Pop Cat 11: 100,001-250,000 |
| Facility ID: 30970 | Pop Cat 11 Cd: 8 |
| Facility Name: MONITORING WELL 06 | Pop Cat 2: 10,000+ |
| EPA Region Code: 09 | Pop Cat 2 Cd: 2 |
| EPA Region: Region 9 | Pop Cat 3: 3,301-50,000 |
| Season Begin Date: - | Pop Cat 3 Cd: 3 |
| Season End Date: - | Pop Cat 4: 100K+ |

Wells and Additional Sources Detail Report

| | | | |
|-----------------------|------------------|-----------------|---------------------------|
| Deactivation Date: | - | Pop Cat 4 Cd: | 4 |
| Fac Deactvtn Dt: | 01-MAY-14 | Pop Cat 5: | >100,000 |
| First Rptd Dt: | 22-MAR-79 | Pop Cat 5 Cd: | 5 |
| Last Rptd Date: | 01-APR-16 | ORG Name: | CHORA, ROSEMARIE |
| Primacy Agency: | California | Admin Name: | CHORA, ROSEMARIE |
| Is Source Ind: | No | Phone No: | 760-435-5804 |
| Facility Type Cd: | SS | Phone Ext No: | - |
| Facility Type Desc: | Sampling Station | Alt Phone No: | - |
| Activity Status Cd: | A | Fax No: | 760-435-5814 |
| Activity Status: | Active | Email Addr: | RChora@ci.oceanside.ca.us |
| Availability Code: | - | Avlblty Desc: | - |
| Water Type Code: | - | Wtr Tp Desc: | - |
| DBPR Schd Ctg Cd: | - | DBPR Schd Ctg: | - |
| Facility Activity Cd: | I | Fac Activity: | Inactive |
| Filtrtn Status Cd: | - | Filt Stat Desc: | - |
| GW or SW Code: | SW | GW or SS: | Surface water |
| LT2 Sch Ctgry Cd: | - | LT2 Sched Ctg: | - |
| Owner Type Code: | L | Owner Type: | Local government |
| PWS Type Code: | CWS | PWS Type: | Community water system |
| Primcy Agency Cd: | CA | Primacy Type: | State |
| Primary Source Cd: | SWP | Primary Srce: | Surface water purchased |
| Seller Treatmnt Cd: | - | Seller Trt Dsc: | - |
| Submsn Status Cd: | Y | Sub Stat Dsc: | Reported and accepted |
| Subms Sts Cd Vio: | Y | Pop Srvd Cnt: | 171,183 |
| Is Grant Eligible: | Yes | Srvs Cnctn Cnt: | 43692 |
| Outstndng Perfrm: | - | Seller PWSID: | - |
| Outstndng Perf Dt: | - | Sllr PWS Nm: | - |
| Schl or Dycare: | No | CDS ID: | - |
| Source Treated Ind: | - | Country Code: | US |
| Src Wtr Protected: | - | Cntry Nm BTP: | - |
| Src Wtr Prot Dt: | - | State Code: | CA |
| NPM Candidate: | Yes | State Fac ID: | 011 |
| Is Wholesaler: | No | Sub Quarter: | 1 |
| Submission Year: | 2016 | Validity Ind: | Yes |
| Submission Yr Qtr: | 2016Q1 | | |

--Details--

| | |
|---------------------------|---|
| Treatment ID: | - |
| Treatment Process Code: | - |
| Treatment Process: | - |
| Treatment Objective Code: | - |
| Treatment Objective: | - |
| Treatment Plant City: | - |
| Treatment Plant State: | - |
| Treatment Plant Addr 1: | - |
| Treatment Plant Addr 2: | - |
| Treatment Plant Zip Code: | - |

Wells and Additional Sources Detail Report

Treatment Comments: -

| Map Key | Direction | Distance (mi) | Distance (ft) | Elevation (ft) | DB |
|---------|-----------|---------------|---------------|----------------|-------|
| 14 | SSE | 0.44 | 2,343.81 | 65.00 | SDWIS |

| | | | |
|-----------------------|---------------------|-----------------|---------------------------|
| PWS ID: | CA3710014 | Pop Cat 11: | 100,001-250,000 |
| Facility ID: | CA3710014001 | Pop Cat 11 Cd: | 8 |
| Facility Name: | WELL 12 - DESTROYED | Pop Cat 2: | 10,000+ |
| EPA Region Code: | 09 | Pop Cat 2 Cd: | 2 |
| EPA Region: | Region 9 | Pop Cat 3: | 3,301-50,000 |
| Season Begin Date: | - | Pop Cat 3 Cd: | 3 |
| Season End Date: | - | Pop Cat 4: | 100K+ |
| Deactivation Date: | - | Pop Cat 4 Cd: | 4 |
| Fac Deactvtn Dt: | 01-JAN-01 | Pop Cat 5: | >100,000 |
| First Rptd Dt: | 22-MAR-79 | Pop Cat 5 Cd: | 5 |
| Last Rptd Date: | 01-APR-16 | ORG Name: | CHORA, ROSEMARIE |
| Primacy Agency: | California | Admin Name: | CHORA, ROSEMARIE |
| Is Source Ind: | Yes | Phone No: | 760-435-5804 |
| Facility Type Cd: | WL | Phone Ext No: | - |
| Facility Type Desc: | Well | Alt Phone No: | - |
| Activity Status Cd: | A | Fax No: | 760-435-5814 |
| Activity Status: | Active | Email Addr: | RChora@ci.oceanside.ca.us |
| Availability Code: | O | Avlbtly Desc: | Other |
| Water Type Code: | GW | Wtr Tp Desc: | Ground water |
| DBPR Schd Ctg Cd: | - | DBPR Schd Ctg: | - |
| Facility Activity Cd: | I | Fac Activity: | Inactive |
| Filtrtn Status Cd: | - | Filt Stat Desc: | - |
| GW or SW Code: | SW | GW or SS: | Surface water |
| LT2 Sch Ctgy Cd: | - | LT2 Sched Ctg: | - |
| Owner Type Code: | L | Owner Type: | Local government |
| PWS Type Code: | CWS | PWS Type: | Community water system |
| Primcy Agency Cd: | CA | Primacy Type: | State |
| Primary Source Cd: | SWP | Primary Srce: | Surface water purchased |
| Seller Treatmnt Cd: | - | Seller Trt Dsc: | - |
| Submsn Status Cd: | Y | Sub Stat Dsc: | Reported and accepted |
| Subms Sts Cd Vio: | Y | Pop Srvd Cnt: | 171,183 |
| Is Grant Eligible: | Yes | Srv Cnctn Cnt: | 43692 |
| Outstndng Perfrm: | - | Seller PWSID: | - |
| Outstndng Perf Dt: | - | Sllr PWS Nm: | - |
| Schl or Dycare: | No | CDS ID: | - |
| Source Treated Ind: | - | Country Code: | US |
| Src Wtr Protected: | - | Cntry Nm BTP: | - |
| Src Wtr Prot Dt: | - | State Code: | CA |
| NPM Candidate: | Yes | State Fac ID: | - |
| Is Wholesaler: | No | Sub Quarter: | 1 |
| Submission Year: | 2016 | Validity Ind: | Yes |

Wells and Additional Sources Detail Report

Submission Yr Qtr: 2016Q1

--Details--

Treatment ID: -
 Treatment Process Code: -
 Treatment Process: -
 Treatment Objective Code: -
 Treatment Objective: -
 Treatment Plant City: -
 Treatment Plant State: -
 Treatment Plant Addr 1: -
 Treatment Plant Addr 2: -
 Treatment Plant Zip Code: -
 Treatment Comments: -

| Map Key | Direction | Distance (mi) | Distance (ft) | Elevation (ft) | DB |
|---------|-----------|---------------|---------------|----------------|-------|
| 14 | SSE | 0.44 | 2,343.81 | 65.00 | SDWIS |

| | | | |
|-----------------------|------------------------|-----------------|---------------------------|
| PWS ID: | CA3710014 | Pop Cat 11: | 100,001-250,000 |
| Facility ID: | 30981 | Pop Cat 11 Cd: | 8 |
| Facility Name: | SDCWA - TRTD - OC 6 | Pop Cat 2: | 10,000+ |
| EPA Region Code: | 09 | Pop Cat 2 Cd: | 2 |
| EPA Region: | Region 9 | Pop Cat 3: | 3,301-50,000 |
| Season Begin Date: | - | Pop Cat 3 Cd: | 3 |
| Season End Date: | - | Pop Cat 4: | 100K+ |
| Deactivation Date: | - | Pop Cat 4 Cd: | 4 |
| Fac Deactvtn Dt: | - | Pop Cat 5: | >100,000 |
| First Rptd Dt: | 22-MAR-79 | Pop Cat 5 Cd: | 5 |
| Last Rptd Date: | 01-APR-16 | ORG Name: | CHORA, ROSEMARIE |
| Primacy Agency: | California | Admin Name: | CHORA, ROSEMARIE |
| Is Source Ind: | Yes | Phone No: | 760-435-5804 |
| Facility Type Cd: | CC | Phone Ext No: | - |
| Facility Type Desc: | Consecutive Connection | Alt Phone No: | - |
| Activity Status Cd: | A | Fax No: | 760-435-5814 |
| Activity Status: | Active | Email Addr: | RChora@ci.oceanside.ca.us |
| Availability Code: | P | Avlblty Desc: | Permanent |
| Water Type Code: | SW | Wtr Tp Desc: | Surface water |
| DBPR Schd Ctg Cd: | - | DBPR Schd Ctg: | - |
| Facility Activity Cd: | A | Fac Activity: | Active |
| Filtrtn Status Cd: | - | Filt Stat Desc: | - |
| GW or SW Code: | SW | GW or SS: | Surface water |
| LT2 Sch Ctgry Cd: | - | LT2 Sched Ctg: | - |
| Owner Type Code: | L | Owner Type: | Local government |
| PWS Type Code: | CWS | PWS Type: | Community water system |
| Primcy Agency Cd: | CA | Primacy Type: | State |
| Primary Source Cd: | SWP | Primary Srce: | Surface water purchased |

Wells and Additional Sources Detail Report

| | |
|---------------------------|---|
| Seller Treatmnt Cd: Y | Seller Trt Dsc: Partially treated by seller |
| Submsn Status Cd: Y | Sub Stat Dsc: Reported and accepted |
| Subms Sts Cd Vio: Y | Pop Srvd Cnt: 171,183 |
| Is Grant Eligible: Yes | Srv Cnctn Cnt: 43692 |
| Outstndng Perfrm: - | Seller PWSID: CA3710042 |
| Outstndng Perf Dt: - | Sllr PWS Nm: SAN DIEGO COUNTY WATER AUTHORITY |
| Schl or Dycare: No | CDS ID: - |
| Source Treated Ind: N | Country Code: US |
| Src Wtr Protected: - | Cntry Nm BTP: - |
| Src Wtr Prot Dt: - | State Code: CA |
| NPM Candidate: Yes | State Fac ID: 018 |
| Is Wholesaler: No | Sub Quarter: 1 |
| Submission Year: 2016 | Validity Ind: Yes |
| Submission Yr Qtr: 2016Q1 | |

--Details--

Treatment ID: -

Treatment Process Code: -

Treatment Process: -

Treatment Objective Code: -

Treatment Objective: -

Treatment Plant City: -

Treatment Plant State: -

Treatment Plant Addr 1: -

Treatment Plant Addr 2: -

Treatment Plant Zip Code: -

Treatment Comments: -

| Map Key | Direction | Distance (mi) | Distance (ft) | Elevation (ft) | DB |
|---------|-----------|---------------|---------------|----------------|-------|
| 14 | SSE | 0.44 | 2,343.81 | 65.00 | SDWIS |

| | |
|-------------------------------------|------------------------------|
| PWS ID: CA3710014 | Pop Cat 11: 100,001-250,000 |
| Facility ID: CA3710014046 | Pop Cat 11 Cd: 8 |
| Facility Name: GAC E 50% PORT | Pop Cat 2: 10,000+ |
| EPA Region Code: 09 | Pop Cat 2 Cd: 2 |
| EPA Region: Region 9 | Pop Cat 3: 3,301-50,000 |
| Season Begin Date: - | Pop Cat 3 Cd: 3 |
| Season End Date: - | Pop Cat 4: 100K+ |
| Deactivation Date: - | Pop Cat 4 Cd: 4 |
| Fac Deactvtn Dt: - | Pop Cat 5: >100,000 |
| First Rptd Dt: 22-MAR-79 | Pop Cat 5 Cd: 5 |
| Last Rptd Date: 18-DEC-13 | ORG Name: CHORA, ROSEMARIE |
| Primacy Agency: California | Admin Name: CHORA, ROSEMARIE |
| Is Source Ind: No | Phone No: 760-435-5804 |
| Facility Type Cd: TP | Phone Ext No: - |
| Facility Type Desc: Treatment Plant | Alt Phone No: - |

Wells and Additional Sources Detail Report

| | |
|---------------------------|---------------------------------------|
| Activity Status Cd: A | Fax No: 760-435-5814 |
| Activity Status: Active | Email Addr: RChora@ci.oceanside.ca.us |
| Availability Code: - | Avlblty Desc: - |
| Water Type Code: - | Wtr Tp Desc: - |
| DBPR Schd Ctg Cd: - | DBPR Schd Ctg: - |
| Facility Activity Cd: A | Fac Activity: Active |
| Filtrtn Status Cd: - | Filt Stat Desc: - |
| GW or SW Code: SW | GW or SS: Surface water |
| LT2 Sch Ctgry Cd: - | LT2 Sched Ctg: - |
| Owner Type Code: L | Owner Type: Local government |
| PWS Type Code: CWS | PWS Type: Community water system |
| Primcy Agency Cd: CA | Primacy Type: State |
| Primary Source Cd: SW | Primary Srce: Surface water |
| Seller Treatmnt Cd: - | Seller Trt Dsc: - |
| Submsn Status Cd: Y | Sub Stat Dsc: Unreported |
| Subms Sts Cd Vio: U | Pop Srvd Cnt: 169,319 |
| Is Grant Eligible: Yes | Srv Cnctn Cnt: 43380 |
| Outstndng Perfrm: - | Seller PWSID: - |
| Outstndng Perf Dt: - | Slr PWS Nm: - |
| Schl or Dycare: No | CDS ID: - |
| Source Treated Ind: - | Country Code: US |
| Src Wtr Protected: - | Cntry Nm BTP: - |
| Src Wtr Prot Dt: - | State Code: CA |
| NPM Candidate: Yes | State Fac ID: - |
| Is Wholesaler: No | Sub Quarter: 4 |
| Submission Year: 2013 | Validity Ind: No |
| Submission Yr Qtr: 2013Q4 | |

--Details--

Treatment ID: -

Treatment Process Code: -

Treatment Process: -

Treatment Objective Code: -

Treatment Objective: -

Treatment Plant City: -

Treatment Plant State: -

Treatment Plant Addr 1: -

Treatment Plant Addr 2: -

Treatment Plant Zip Code: -

Treatment Comments: -

| Map Key | Direction | Distance (mi) | Distance (ft) | Elevation (ft) | DB |
|---------|-----------|---------------|---------------|----------------|-------|
| 14 | SSE | 0.44 | 2,343.81 | 65.00 | SDWIS |

| | |
|--------------------|-----------------------------|
| PWS ID: CA3710014 | Pop Cat 11: 100,001-250,000 |
| Facility ID: 30978 | Pop Cat 11 Cd: 8 |

Wells and Additional Sources Detail Report

| | | | |
|-----------------------|-------------------------------------|-----------------|-----------------------------|
| Facility Name: | RAINBOW-TRTD-WEESE PLANT (2 WAY) | Pop Cat 2: | 10,000+ |
| EPA Region Code: | 09 | Pop Cat 2 Cd: | 2 |
| EPA Region: | Region 9 | Pop Cat 3: | 3,301-50,000 |
| Season Begin Date: | - | Pop Cat 3 Cd: | 3 |
| Season End Date: | - | Pop Cat 4: | 100K+ |
| Deactivation Date: | - | Pop Cat 4 Cd: | 4 |
| Fac Deactvtn Dt: | - | Pop Cat 5: | >100,000 |
| First Rptd Dt: | 22-MAR-79 | Pop Cat 5 Cd: | 5 |
| Last Rptd Date: | 01-APR-16 | ORG Name: | CHORA, ROSEMARIE |
| Primacy Agency: | California | Admin Name: | CHORA, ROSEMARIE |
| Is Source Ind: | Yes | Phone No: | 760-435-5804 |
| Facility Type Cd: | CC | Phone Ext No: | - |
| Facility Type Desc: | Consecutive Connection | Alt Phone No: | - |
| Activity Status Cd: | A | Fax No: | 760-435-5814 |
| Activity Status: | Active | Email Addr: | RChora@ci.oceanside.ca.us |
| Availability Code: | E | Avlblty Desc: | Emergency |
| Water Type Code: | SW | Wtr Tp Desc: | Surface water |
| DBPR Schd Ctg Cd: | - | DBPR Schd Ctg: | - |
| Facility Activity Cd: | A | Fac Activity: | Active |
| Filtrtn Status Cd: | - | Filt Stat Desc: | - |
| GW or SW Code: | SW | GW or SS: | Surface water |
| LT2 Sch Ctgry Cd: | - | LT2 Sched Ctg: | - |
| Owner Type Code: | L | Owner Type: | Local government |
| PWS Type Code: | CWS | PWS Type: | Community water system |
| Primcy Agency Cd: | CA | Primacy Type: | State |
| Primary Source Cd: | SWP | Primary Srce: | Surface water purchased |
| Seller Treatmnt Cd: | Y | Seller Trt Dsc: | Partially treated by seller |
| Submsn Status Cd: | Y | Sub Stat Dsc: | Reported and accepted |
| Subms Sts Cd Vio: | Y | Pop Srvd Cnt: | 171,183 |
| Is Grant Eligible: | Yes | Srv Cnctn Cnt: | 43692 |
| Outstndng Perfrm: | - | Seller PWSID: | CA3710016 |
| Outstndng Perf Dt: | - | Slr PWS Nm: | RAINBOW MUNICIPAL WD |
| Schl or Dycare: | No | CDS ID: | - |
| Source Treated Ind: | N | Country Code: | US |
| Src Wtr Protected: | - | Cntry Nm BTP: | - |
| Src Wtr Prot Dt: | - | State Code: | CA |
| NPM Candidate: | Yes | State Fac ID: | 024 |
| Is Wholesaler: | No | Sub Quarter: | 1 |
| Submission Year: | 2016 | Validity Ind: | Yes |
| Submission Yr Qtr: | 2016Q1 | | |

--Details--

| | |
|---------------------------|---|
| Treatment ID: | - |
| Treatment Process Code: | - |
| Treatment Process: | - |
| Treatment Objective Code: | - |

Wells and Additional Sources Detail Report

Treatment Objective: -
 Treatment Plant City: -
 Treatment Plant State: -
 Treatment Plant Addr 1: -
 Treatment Plant Addr 2: -
 Treatment Plant Zip Code: -
 Treatment Comments: -

| Map Key | Direction | Distance (mi) | Distance (ft) | Elevation (ft) | DB |
|---------|-----------|---------------|---------------|----------------|-------|
| 14 | SSE | 0.44 | 2,343.81 | 65.00 | SDWIS |

| | | | |
|-----------------------|------------------------|-----------------|----------------------------------|
| PWS ID: | CA3710014 | Pop Cat 11: | 100,001-250,000 |
| Facility ID: | 30979 | Pop Cat 11 Cd: | 8 |
| Facility Name: | SDCWA - TRTD - OC 3 | Pop Cat 2: | 10,000+ |
| EPA Region Code: | 09 | Pop Cat 2 Cd: | 2 |
| EPA Region: | Region 9 | Pop Cat 3: | 3,301-50,000 |
| Season Begin Date: | - | Pop Cat 3 Cd: | 3 |
| Season End Date: | - | Pop Cat 4: | 100K+ |
| Deactivation Date: | - | Pop Cat 4 Cd: | 4 |
| Fac Deactivtn Dt: | - | Pop Cat 5: | >100,000 |
| First Rptd Dt: | 22-MAR-79 | Pop Cat 5 Cd: | 5 |
| Last Rptd Date: | 01-APR-16 | ORG Name: | CHORA, ROSEMARIE |
| Primacy Agency: | California | Admin Name: | CHORA, ROSEMARIE |
| Is Source Ind: | Yes | Phone No: | 760-435-5804 |
| Facility Type Cd: | CC | Phone Ext No: | - |
| Facility Type Desc: | Consecutive Connection | Alt Phone No: | - |
| Activity Status Cd: | A | Fax No: | 760-435-5814 |
| Activity Status: | Active | Email Addr: | RChora@ci.oceanside.ca.us |
| Availability Code: | P | Avlblty Desc: | Permanent |
| Water Type Code: | SW | Wtr Tp Desc: | Surface water |
| DBPR Schd Ctg Cd: | - | DBPR Schd Ctg: | - |
| Facility Activity Cd: | A | Fac Activity: | Active |
| Filtrtn Status Cd: | - | Filt Stat Desc: | - |
| GW or SW Code: | SW | GW or SS: | Surface water |
| LT2 Sch Ctgry Cd: | - | LT2 Sched Ctg: | - |
| Owner Type Code: | L | Owner Type: | Local government |
| PWS Type Code: | CWS | PWS Type: | Community water system |
| Primcy Agency Cd: | CA | Primacy Type: | State |
| Primary Source Cd: | SWP | Primary Srce: | Surface water purchased |
| Seller Treatmnt Cd: | Y | Seller Trt Dsc: | Partially treated by seller |
| Submsn Status Cd: | Y | Sub Stat Dsc: | Reported and accepted |
| Subms Sts Cd Vio: | Y | Pop Srvd Cnt: | 171,183 |
| Is Grant Eligible: | Yes | Srv Cnctn Cnt: | 43692 |
| Outstndng Perfrm: | - | Seller PWSID: | CA3710042 |
| Outstndng Perf Dt: | - | Slr PWS Nm: | SAN DIEGO COUNTY WATER AUTHORITY |
| Schl or Dycare: | No | CDS ID: | - |

Wells and Additional Sources Detail Report

| | | | |
|---------------------|--------|---------------|-----|
| Source Treated Ind: | N | Country Code: | US |
| Src Wtr Protected: | - | Cntry Nm BTP: | - |
| Src Wtr Prot Dt: | - | State Code: | CA |
| NPM Candidate: | Yes | State Fac ID: | 007 |
| Is Wholesaler: | No | Sub Quarter: | 1 |
| Submission Year: | 2016 | Validity Ind: | Yes |
| Submission Yr Qtr: | 2016Q1 | | |

--Details--

| | |
|---------------------------|---|
| Treatment ID: | - |
| Treatment Process Code: | - |
| Treatment Process: | - |
| Treatment Objective Code: | - |
| Treatment Objective: | - |
| Treatment Plant City: | - |
| Treatment Plant State: | - |
| Treatment Plant Addr 1: | - |
| Treatment Plant Addr 2: | - |
| Treatment Plant Zip Code: | - |
| Treatment Comments: | - |

| Map Key | Direction | Distance (mi) | Distance (ft) | Elevation (ft) | DB |
|---------|-----------|---------------|---------------|----------------|-------|
| 14 | SSE | 0.44 | 2,343.81 | 65.00 | SDWIS |

| | | | |
|-----------------------|------------------------|-----------------|---------------------------|
| PWS ID: | CA3710014 | Pop Cat 11: | 100,001-250,000 |
| Facility ID: | 30975 | Pop Cat 11 Cd: | 8 |
| Facility Name: | OCEANSIDE 05 | Pop Cat 2: | 10,000+ |
| EPA Region Code: | 09 | Pop Cat 2 Cd: | 2 |
| EPA Region: | Region 9 | Pop Cat 3: | 3,301-50,000 |
| Season Begin Date: | - | Pop Cat 3 Cd: | 3 |
| Season End Date: | - | Pop Cat 4: | 100K+ |
| Deactivation Date: | - | Pop Cat 4 Cd: | 4 |
| Fac Deactvtn Dt: | - | Pop Cat 5: | >100,000 |
| First Rptd Dt: | 22-MAR-79 | Pop Cat 5 Cd: | 5 |
| Last Rptd Date: | 01-APR-16 | ORG Name: | CHORA, ROSEMARIE |
| Primacy Agency: | California | Admin Name: | CHORA, ROSEMARIE |
| Is Source Ind: | Yes | Phone No: | 760-435-5804 |
| Facility Type Cd: | CC | Phone Ext No: | - |
| Facility Type Desc: | Consecutive Connection | Alt Phone No: | - |
| Activity Status Cd: | A | Fax No: | 760-435-5814 |
| Activity Status: | Active | Email Addr: | RChora@ci.oceanside.ca.us |
| Availability Code: | P | Avlblty Desc: | Permanent |
| Water Type Code: | SW | Wtr Tp Desc: | Surface water |
| DBPR Schd Ctg Cd: | - | DBPR Schd Ctg: | - |
| Facility Activity Cd: | A | Fac Activity: | Active |
| Filtrtn Status Cd: | - | Filt Stat Desc: | - |

Wells and Additional Sources Detail Report

| | |
|--|--|
| GW or SW Code: SW LT2 Sch Ctgry Cd: - Owner Type Code: L PWS Type Code: CWS Primcy Agency Cd: CA Primary Source Cd: SWP Seller Treatmnt Cd: Y Submsn Status Cd: Y Subms Sts Cd Vio: Y Is Grant Eligible: Yes Outstndng Perfrm: - Outstndng Perf Dt: - Schl or Dycare: No Source Treated Ind: Y Src Wtr Protected: - Src Wtr Prot Dt: - NPM Candidate: Yes Is Wholesaler: No Submission Year: 2016 Submission Yr Qtr: 2016Q1 | GW or SS: Surface water LT2 Sched Ctg: - Owner Type: Local government PWS Type: Community water system Primacy Type: State Primary Srce: Surface water purchased Seller Trt Dsc: Partially treated by seller Sub Stat Dsc: Reported and accepted Pop Srvd Cnt: 171,183 Svc Cnctn Cnt: 43692 Seller PWSID: CA3710042 Sllr PWS Nm: SAN DIEGO COUNTY WATER AUTHORITY CDS ID: - Country Code: US Cntry Nm BTP: - State Code: CA State Fac ID: 021 Sub Quarter: 1 Validity Ind: Yes |
|--|--|

--Details--

Treatment ID: -
 Treatment Process Code: -
 Treatment Process: -
 Treatment Objective Code: -
 Treatment Objective: -
 Treatment Plant City: -
 Treatment Plant State: -
 Treatment Plant Addr 1: -
 Treatment Plant Addr 2: -
 Treatment Plant Zip Code: -
 Treatment Comments: -

| Map Key | Direction | Distance (mi) | Distance (ft) | Elevation (ft) | DB |
|---------|-----------|---------------|---------------|----------------|-------|
| 14 | SSE | 0.44 | 2,343.81 | 65.00 | SDWIS |

| | |
|--|--|
| PWS ID: CA3710014 Facility ID: 4 Facility Name: WELL 02 EPA Region Code: 09 EPA Region: Region 9 Season Begin Date: - Season End Date: - Deactivation Date: - Fac Deactvtn Dt: - | Pop Cat 11: 100,001-250,000 Pop Cat 11 Cd: 8 Pop Cat 2: 10,000+ Pop Cat 2 Cd: 2 Pop Cat 3: 3,301-50,000 Pop Cat 3 Cd: 3 Pop Cat 4: 100K+ Pop Cat 4 Cd: 4 Pop Cat 5: >100,000 |
|--|--|

Wells and Additional Sources Detail Report

| | | | |
|-----------------------|------------|-----------------|---------------------------|
| First Rptd Dt: | 22-MAR-79 | Pop Cat 5 Cd: | 5 |
| Last Rptd Date: | 18-DEC-13 | ORG Name: | CHORA, ROSEMARIE |
| Primacy Agency: | California | Admin Name: | CHORA, ROSEMARIE |
| Is Source Ind: | Yes | Phone No: | 760-435-5804 |
| Facility Type Cd: | WL | Phone Ext No: | - |
| Facility Type Desc: | Well | Alt Phone No: | - |
| Activity Status Cd: | A | Fax No: | 760-435-5814 |
| Activity Status: | Active | Email Addr: | RChora@ci.oceanside.ca.us |
| Availability Code: | P | Avlblty Desc: | Permanent |
| Water Type Code: | GW | Wtr Tp Desc: | Ground water |
| DBPR Schd Ctg Cd: | - | DBPR Schd Ctg: | - |
| Facility Activity Cd: | A | Fac Activity: | Active |
| Filtrtn Status Cd: | - | Filt Stat Desc: | - |
| GW or SW Code: | SW | GW or SS: | Surface water |
| LT2 Sch Ctgry Cd: | - | LT2 Sched Ctg: | - |
| Owner Type Code: | L | Owner Type: | Local government |
| PWS Type Code: | CWS | PWS Type: | Community water system |
| Primcy Agency Cd: | CA | Primacy Type: | State |
| Primary Source Cd: | SW | Primary Srce: | Surface water |
| Seller Treatmnt Cd: | - | Seller Trt Dsc: | - |
| Submsn Status Cd: | Y | Sub Stat Dsc: | Unreported |
| Subms Sts Cd Vio: | U | Pop Srvd Cnt: | 169,319 |
| Is Grant Eligible: | Yes | Srv Cnctn Cnt: | 43380 |
| Outstndng Perfrm: | - | Seller PWSID: | - |
| Outstndng Perf Dt: | - | Slr PWS Nm: | - |
| Schl or Dycare: | No | CDS ID: | - |
| Source Treated Ind: | U | Country Code: | US |
| Src Wtr Protected: | - | Cntry Nm BTP: | - |
| Src Wtr Prot Dt: | - | State Code: | CA |
| NPM Candidate: | Yes | State Fac ID: | - |
| Is Wholesaler: | No | Sub Quarter: | 4 |
| Submission Year: | 2013 | Validity Ind: | No |
| Submission Yr Qtr: | 2013Q4 | | |

--Details--

| | |
|---------------------------|---|
| Treatment ID: | - |
| Treatment Process Code: | - |
| Treatment Process: | - |
| Treatment Objective Code: | - |
| Treatment Objective: | - |
| Treatment Plant City: | - |
| Treatment Plant State: | - |
| Treatment Plant Addr 1: | - |
| Treatment Plant Addr 2: | - |
| Treatment Plant Zip Code: | - |
| Treatment Comments: | - |

Wells and Additional Sources Detail Report

| Map Key | Direction | Distance (mi) | Distance (ft) | Elevation (ft) | DB |
|---------|-----------|---------------|---------------|----------------|-------|
| 14 | SSE | 0.44 | 2,343.81 | 65.00 | SDWIS |

| | | | |
|-----------------------|-----------------|-----------------|---------------------------|
| PWS ID: | CA3710014 | Pop Cat 11: | 100,001-250,000 |
| Facility ID: | CA3710014042 | Pop Cat 11 Cd: | 8 |
| Facility Name: | GAC D 50% PORT | Pop Cat 2: | 10,000+ |
| EPA Region Code: | 09 | Pop Cat 2 Cd: | 2 |
| EPA Region: | Region 9 | Pop Cat 3: | 3,301-50,000 |
| Season Begin Date: | - | Pop Cat 3 Cd: | 3 |
| Season End Date: | - | Pop Cat 4: | 100K+ |
| Deactivation Date: | - | Pop Cat 4 Cd: | 4 |
| Fac Deactvtn Dt: | - | Pop Cat 5: | >100,000 |
| First Rptd Dt: | 22-MAR-79 | Pop Cat 5 Cd: | 5 |
| Last Rptd Date: | 18-DEC-13 | ORG Name: | CHORA, ROSEMARIE |
| Primacy Agency: | California | Admin Name: | CHORA, ROSEMARIE |
| Is Source Ind: | No | Phone No: | 760-435-5804 |
| Facility Type Cd: | TP | Phone Ext No: | - |
| Facility Type Desc: | Treatment Plant | Alt Phone No: | - |
| Activity Status Cd: | A | Fax No: | 760-435-5814 |
| Activity Status: | Active | Email Addr: | RChora@ci.oceanside.ca.us |
| Availability Code: | - | Avlblty Desc: | - |
| Water Type Code: | - | Wtr Tp Desc: | - |
| DBPR Schd Ctg Cd: | - | DBPR Schd Ctg: | - |
| Facility Activity Cd: | A | Fac Activity: | Active |
| Filtrtn Status Cd: | - | Filt Stat Desc: | - |
| GW or SW Code: | SW | GW or SS: | Surface water |
| LT2 Sch Ctgy Cd: | - | LT2 Sched Ctg: | - |
| Owner Type Code: | L | Owner Type: | Local government |
| PWS Type Code: | CWS | PWS Type: | Community water system |
| Primcy Agency Cd: | CA | Primacy Type: | State |
| Primary Source Cd: | SW | Primary Srce: | Surface water |
| Seller Treatmnt Cd: | - | Seller Trt Dsc: | - |
| Submsn Status Cd: | Y | Sub Stat Dsc: | Unreported |
| Subms Sts Cd Vio: | U | Pop Srvd Cnt: | 169,319 |
| Is Grant Eligible: | Yes | Srv Cnctn Cnt: | 43380 |
| Outstndng Perfrm: | - | Seller PWSID: | - |
| Outstndng Perf Dt: | - | Slr PWS Nm: | - |
| Schl or Dycare: | No | CDS ID: | - |
| Source Treated Ind: | - | Country Code: | US |
| Src Wtr Protected: | - | Cntry Nm BTP: | - |
| Src Wtr Prot Dt: | - | State Code: | CA |
| NPM Candidate: | Yes | State Fac ID: | - |
| Is Wholesaler: | No | Sub Quarter: | 4 |
| Submission Year: | 2013 | Validity Ind: | No |
| Submission Yr Qtr: | 2013Q4 | | |

Wells and Additional Sources Detail Report

--Details--

Treatment ID: -
 Treatment Process Code: -
 Treatment Process: -
 Treatment Objective Code: -
 Treatment Objective: -
 Treatment Plant City: -
 Treatment Plant State: -
 Treatment Plant Addr 1: -
 Treatment Plant Addr 2: -
 Treatment Plant Zip Code: -
 Treatment Comments: -

| Map Key | Direction | Distance (mi) | Distance (ft) | Elevation (ft) | DB |
|---------|-----------|---------------|---------------|----------------|-------|
| 14 | SSE | 0.44 | 2,343.81 | 65.00 | SDWIS |

| | | | |
|-----------------------|--------------|-----------------|---------------------------|
| PWS ID: | CA3710014 | Pop Cat 11: | 100,001-250,000 |
| Facility ID: | CA3710014014 | Pop Cat 11 Cd: | 8 |
| Facility Name: | WELL 09 | Pop Cat 2: | 10,000+ |
| EPA Region Code: | 09 | Pop Cat 2 Cd: | 2 |
| EPA Region: | Region 9 | Pop Cat 3: | 3,301-50,000 |
| Season Begin Date: | - | Pop Cat 3 Cd: | 3 |
| Season End Date: | - | Pop Cat 4: | 100K+ |
| Deactivation Date: | - | Pop Cat 4 Cd: | 4 |
| Fac Deactivtn Dt: | - | Pop Cat 5: | >100,000 |
| First Rptd Dt: | 22-MAR-79 | Pop Cat 5 Cd: | 5 |
| Last Rptd Date: | 18-DEC-13 | ORG Name: | CHORA, ROSEMARIE |
| Primacy Agency: | California | Admin Name: | CHORA, ROSEMARIE |
| Is Source Ind: | Yes | Phone No: | 760-435-5804 |
| Facility Type Cd: | WL | Phone Ext No: | - |
| Facility Type Desc: | Well | Alt Phone No: | - |
| Activity Status Cd: | A | Fax No: | 760-435-5814 |
| Activity Status: | Active | Email Addr: | RChora@ci.oceanside.ca.us |
| Availability Code: | P | Avlblty Desc: | Permanent |
| Water Type Code: | GW | Wtr Tp Desc: | Ground water |
| DBPR Schd Ctg Cd: | - | DBPR Schd Ctg: | - |
| Facility Activity Cd: | A | Fac Activity: | Active |
| Filtrtn Status Cd: | - | Filt Stat Desc: | - |
| GW or SW Code: | SW | GW or SS: | Surface water |
| LT2 Sch Ctgry Cd: | - | LT2 Sched Ctg: | - |
| Owner Type Code: | L | Owner Type: | Local government |
| PWS Type Code: | CWS | PWS Type: | Community water system |
| Primcy Agency Cd: | CA | Primacy Type: | State |
| Primary Source Cd: | SW | Primary Srce: | Surface water |
| Seller Treatmnt Cd: | - | Seller Trt Dsc: | - |
| Submsn Status Cd: | Y | Sub Stat Dsc: | Unreported |

Wells and Additional Sources Detail Report

| | | | |
|---------------------|--------|----------------|---------|
| Subms Sts Cd Vio: | U | Pop Srvd Cnt: | 169,319 |
| Is Grant Eligible: | Yes | Srv Cnctn Cnt: | 43380 |
| Outstndng Perfrm: | - | Seller PWSID: | - |
| Outstndng Perf Dt: | - | Sllr PWS Nm: | - |
| Schl or Dycare: | No | CDS ID: | - |
| Source Treated Ind: | - | Country Code: | US |
| Src Wtr Protected: | - | Cntry Nm BTP: | - |
| Src Wtr Prot Dt: | - | State Code: | CA |
| NPM Candidate: | Yes | State Fac ID: | - |
| Is Wholesaler: | No | Sub Quarter: | 4 |
| Submission Year: | 2013 | Validity Ind: | No |
| Submission Yr Qtr: | 2013Q4 | | |

--Details--

| | |
|---------------------------|---|
| Treatment ID: | - |
| Treatment Process Code: | - |
| Treatment Process: | - |
| Treatment Objective Code: | - |
| Treatment Objective: | - |
| Treatment Plant City: | - |
| Treatment Plant State: | - |
| Treatment Plant Addr 1: | - |
| Treatment Plant Addr 2: | - |
| Treatment Plant Zip Code: | - |
| Treatment Comments: | - |

| Map Key | Direction | Distance (mi) | Distance (ft) | Elevation (ft) | DB |
|---------|-----------|---------------|---------------|----------------|-------|
| 14 | SSE | 0.44 | 2,343.81 | 65.00 | SDWIS |

| | | | |
|---------------------|--------------------|----------------|---------------------------|
| PWS ID: | CA3710014 | Pop Cat 11: | 100,001-250,000 |
| Facility ID: | CA3710014005 | Pop Cat 11 Cd: | 8 |
| Facility Name: | MONITORING WELL 01 | Pop Cat 2: | 10,000+ |
| EPA Region Code: | 09 | Pop Cat 2 Cd: | 2 |
| EPA Region: | Region 9 | Pop Cat 3: | 3,301-50,000 |
| Season Begin Date: | - | Pop Cat 3 Cd: | 3 |
| Season End Date: | - | Pop Cat 4: | 100K+ |
| Deactivation Date: | - | Pop Cat 4 Cd: | 4 |
| Fac Deactvtn Dt: | - | Pop Cat 5: | >100,000 |
| First Rptd Dt: | 22-MAR-79 | Pop Cat 5 Cd: | 5 |
| Last Rptd Date: | 18-DEC-13 | ORG Name: | CHORA, ROSEMARIE |
| Primacy Agency: | California | Admin Name: | CHORA, ROSEMARIE |
| Is Source Ind: | Yes | Phone No: | 760-435-5804 |
| Facility Type Cd: | WL | Phone Ext No: | - |
| Facility Type Desc: | Well | Alt Phone No: | - |
| Activity Status Cd: | A | Fax No: | 760-435-5814 |
| Activity Status: | Active | Email Addr: | RChora@ci.oceanside.ca.us |

Wells and Additional Sources Detail Report

| | | | |
|-----------------------|--------|-----------------|------------------------|
| Availability Code: | O | Avlblty Desc: | Other |
| Water Type Code: | GW | Wtr Tp Desc: | Ground water |
| DBPR Schd Ctg Cd: | - | DBPR Schd Ctg: | - |
| Facility Activity Cd: | A | Fac Activity: | Active |
| Filtrtn Status Cd: | - | Filt Stat Desc: | - |
| GW or SW Code: | SW | GW or SS: | Surface water |
| LT2 Sch Ctgry Cd: | - | LT2 Sched Ctg: | - |
| Owner Type Code: | L | Owner Type: | Local government |
| PWS Type Code: | CWS | PWS Type: | Community water system |
| Primcy Agency Cd: | CA | Primacy Type: | State |
| Primary Source Cd: | SW | Primary Srce: | Surface water |
| Seller Treatmnt Cd: | - | Seller Trt Dsc: | - |
| Submsn Status Cd: | Y | Sub Stat Dsc: | Unreported |
| Subms Sts Cd Vio: | U | Pop Srvd Cnt: | 169,319 |
| Is Grant Eligible: | Yes | Srv Cnctn Cnt: | 43380 |
| Outstndng Perfrm: | - | Seller PWSID: | - |
| Outstndng Perf Dt: | - | Sllr PWS Nm: | - |
| Schl or Dycare: | No | CDS ID: | - |
| Source Treated Ind: | - | Country Code: | US |
| Src Wtr Protected: | - | Cntry Nm BTP: | - |
| Src Wtr Prot Dt: | - | State Code: | CA |
| NPM Candidate: | Yes | State Fac ID: | - |
| Is Wholesaler: | No | Sub Quarter: | 4 |
| Submission Year: | 2013 | Validity Ind: | No |
| Submission Yr Qtr: | 2013Q4 | | |

--Details--

| | |
|---------------------------|---|
| Treatment ID: | - |
| Treatment Process Code: | - |
| Treatment Process: | - |
| Treatment Objective Code: | - |
| Treatment Objective: | - |
| Treatment Plant City: | - |
| Treatment Plant State: | - |
| Treatment Plant Addr 1: | - |
| Treatment Plant Addr 2: | - |
| Treatment Plant Zip Code: | - |
| Treatment Comments: | - |

| Map Key | Direction | Distance (mi) | Distance (ft) | Elevation (ft) | DB |
|---------|-----------|---------------|---------------|----------------|-------|
| 14 | SSE | 0.44 | 2,343.81 | 65.00 | SDWIS |

| | | | |
|------------------|--------------|----------------|-----------------|
| PWS ID: | CA3710014 | Pop Cat 11: | 100,001-250,000 |
| Facility ID: | CA3710014008 | Pop Cat 11 Cd: | 8 |
| Facility Name: | WELL 03 | Pop Cat 2: | 10,000+ |
| EPA Region Code: | 09 | Pop Cat 2 Cd: | 2 |

Wells and Additional Sources Detail Report

| | | | |
|-----------------------|------------|-----------------|---------------------------|
| EPA Region: | Region 9 | Pop Cat 3: | 3,301-50,000 |
| Season Begin Date: | - | Pop Cat 3 Cd: | 3 |
| Season End Date: | - | Pop Cat 4: | 100K+ |
| Deactivation Date: | - | Pop Cat 4 Cd: | 4 |
| Fac Deactivtn Dt: | - | Pop Cat 5: | >100,000 |
| First Rptd Dt: | 22-MAR-79 | Pop Cat 5 Cd: | 5 |
| Last Rptd Date: | 18-DEC-13 | ORG Name: | CHORA, ROSEMARIE |
| Primacy Agency: | California | Admin Name: | CHORA, ROSEMARIE |
| Is Source Ind: | Yes | Phone No: | 760-435-5804 |
| Facility Type Cd: | WL | Phone Ext No: | - |
| Facility Type Desc: | Well | Alt Phone No: | - |
| Activity Status Cd: | A | Fax No: | 760-435-5814 |
| Activity Status: | Active | Email Addr: | RChora@ci.oceanside.ca.us |
| Availability Code: | P | Avlblty Desc: | Permanent |
| Water Type Code: | GW | Wtr Tp Desc: | Ground water |
| DBPR Schd Ctg Cd: | - | DBPR Schd Ctg: | - |
| Facility Activity Cd: | A | Fac Activity: | Active |
| Filtrtn Status Cd: | - | Filt Stat Desc: | - |
| GW or SW Code: | SW | GW or SS: | Surface water |
| LT2 Sch Ctgry Cd: | - | LT2 Sched Ctg: | - |
| Owner Type Code: | L | Owner Type: | Local government |
| PWS Type Code: | CWS | PWS Type: | Community water system |
| Primcy Agency Cd: | CA | Primacy Type: | State |
| Primary Source Cd: | SW | Primary Srce: | Surface water |
| Seller Treatmnt Cd: | - | Seller Trt Dsc: | - |
| Submsn Status Cd: | Y | Sub Stat Dsc: | Unreported |
| Subms Sts Cd Vio: | U | Pop Srvd Cnt: | 169,319 |
| Is Grant Eligible: | Yes | Srv Cnctn Cnt: | 43380 |
| Outstndng Perfrm: | - | Seller PWSID: | - |
| Outstndng Perf Dt: | - | Slr PWS Nm: | - |
| Schl or Dycare: | No | CDS ID: | - |
| Source Treated Ind: | - | Country Code: | US |
| Src Wtr Protected: | - | Cntry Nm BTP: | - |
| Src Wtr Prot Dt: | - | State Code: | CA |
| NPM Candidate: | Yes | State Fac ID: | - |
| Is Wholesaler: | No | Sub Quarter: | 4 |
| Submission Year: | 2013 | Validity Ind: | No |
| Submission Yr Qtr: | 2013Q4 | | |

--Details--

| | |
|---------------------------|---|
| Treatment ID: | - |
| Treatment Process Code: | - |
| Treatment Process: | - |
| Treatment Objective Code: | - |
| Treatment Objective: | - |
| Treatment Plant City: | - |
| Treatment Plant State: | - |

Wells and Additional Sources Detail Report

Treatment Plant Addr 1: -
 Treatment Plant Addr 2: -
 Treatment Plant Zip Code: -
 Treatment Comments: -

| Map Key | Direction | Distance (mi) | Distance (ft) | Elevation (ft) | DB |
|---------|-----------|---------------|---------------|----------------|-------|
| 14 | SSE | 0.44 | 2,343.81 | 65.00 | SDWIS |

| | | | |
|-----------------------|------------|-----------------|---------------------------|
| PWS ID: | CA3710014 | Pop Cat 11: | 100,001-250,000 |
| Facility ID: | 9 | Pop Cat 11 Cd: | 8 |
| Facility Name: | WELL 04 | Pop Cat 2: | 10,000+ |
| EPA Region Code: | 09 | Pop Cat 2 Cd: | 2 |
| EPA Region: | Region 9 | Pop Cat 3: | 3,301-50,000 |
| Season Begin Date: | - | Pop Cat 3 Cd: | 3 |
| Season End Date: | - | Pop Cat 4: | 100K+ |
| Deactivation Date: | - | Pop Cat 4 Cd: | 4 |
| Fac Deactvtn Dt: | - | Pop Cat 5: | >100,000 |
| First Rptd Dt: | 22-MAR-79 | Pop Cat 5 Cd: | 5 |
| Last Rptd Date: | 18-DEC-13 | ORG Name: | CHORA, ROSEMARIE |
| Primacy Agency: | California | Admin Name: | CHORA, ROSEMARIE |
| Is Source Ind: | Yes | Phone No: | 760-435-5804 |
| Facility Type Cd: | WL | Phone Ext No: | - |
| Facility Type Desc: | Well | Alt Phone No: | - |
| Activity Status Cd: | A | Fax No: | 760-435-5814 |
| Activity Status: | Active | Email Addr: | RChora@ci.oceanside.ca.us |
| Availability Code: | P | Avlblty Desc: | Permanent |
| Water Type Code: | GW | Wtr Tp Desc: | Ground water |
| DBPR Schd Ctg Cd: | - | DBPR Schd Ctg: | - |
| Facility Activity Cd: | A | Fac Activity: | Active |
| Filtrtn Status Cd: | - | Filt Stat Desc: | - |
| GW or SW Code: | SW | GW or SS: | Surface water |
| LT2 Sch Ctgry Cd: | - | LT2 Sched Ctg: | - |
| Owner Type Code: | L | Owner Type: | Local government |
| PWS Type Code: | CWS | PWS Type: | Community water system |
| Primcy Agency Cd: | CA | Primacy Type: | State |
| Primary Source Cd: | SW | Primary Srce: | Surface water |
| Seller Treatmnt Cd: | - | Seller Trt Dsc: | - |
| Submsn Status Cd: | Y | Sub Stat Dsc: | Unreported |
| Subms Sts Cd Vio: | U | Pop Srvd Cnt: | 169,319 |
| Is Grant Eligible: | Yes | Srv Cnctn Cnt: | 43380 |
| Outstndng Perfrm: | - | Seller PWSID: | - |
| Outstndng Perf Dt: | - | Slr PWS Nm: | - |
| Schl or Dycare: | No | CDS ID: | - |
| Source Treated Ind: | U | Country Code: | US |
| Src Wtr Protected: | - | Cntry Nm BTP: | - |
| Src Wtr Prot Dt: | - | State Code: | CA |

Wells and Additional Sources Detail Report

| | | | |
|--------------------|--------|---------------|----|
| NPM Candidate: | Yes | State Fac ID: | - |
| Is Wholesaler: | No | Sub Quarter: | 4 |
| Submission Year: | 2013 | Validity Ind: | No |
| Submission Yr Qtr: | 2013Q4 | | |

--Details--

| | |
|---------------------------|---|
| Treatment ID: | - |
| Treatment Process Code: | - |
| Treatment Process: | - |
| Treatment Objective Code: | - |
| Treatment Objective: | - |
| Treatment Plant City: | - |
| Treatment Plant State: | - |
| Treatment Plant Addr 1: | - |
| Treatment Plant Addr 2: | - |
| Treatment Plant Zip Code: | - |
| Treatment Comments: | - |

| Map Key | Direction | Distance (mi) | Distance (ft) | Elevation (ft) | DB |
|---------|-----------|---------------|---------------|----------------|-------|
| 14 | SSE | 0.44 | 2,343.81 | 65.00 | SDWIS |

| | | | |
|-----------------------|-----------------|-----------------|---------------------------|
| PWS ID: | CA3710014 | Pop Cat 11: | 100,001-250,000 |
| Facility ID: | CA3710014035 | Pop Cat 11 Cd: | 8 |
| Facility Name: | GAC B 75% PORT | Pop Cat 2: | 10,000+ |
| EPA Region Code: | 09 | Pop Cat 2 Cd: | 2 |
| EPA Region: | Region 9 | Pop Cat 3: | 3,301-50,000 |
| Season Begin Date: | - | Pop Cat 3 Cd: | 3 |
| Season End Date: | - | Pop Cat 4: | 100K+ |
| Deactivation Date: | - | Pop Cat 4 Cd: | 4 |
| Fac Deactivtn Dt: | - | Pop Cat 5: | >100,000 |
| First Rptd Dt: | 22-MAR-79 | Pop Cat 5 Cd: | 5 |
| Last Rptd Date: | 18-DEC-13 | ORG Name: | CHORA, ROSEMARIE |
| Primacy Agency: | California | Admin Name: | CHORA, ROSEMARIE |
| Is Source Ind: | No | Phone No: | 760-435-5804 |
| Facility Type Cd: | TP | Phone Ext No: | - |
| Facility Type Desc: | Treatment Plant | Alt Phone No: | - |
| Activity Status Cd: | A | Fax No: | 760-435-5814 |
| Activity Status: | Active | Email Addr: | RChora@ci.oceanside.ca.us |
| Availability Code: | - | Avlblty Desc: | - |
| Water Type Code: | - | Wtr Tp Desc: | - |
| DBPR Schd Ctg Cd: | - | DBPR Schd Ctg: | - |
| Facility Activity Cd: | A | Fac Activity: | Active |
| Filtrtn Status Cd: | - | Filt Stat Desc: | - |
| GW or SW Code: | SW | GW or SS: | Surface water |
| LT2 Sch Ctgry Cd: | - | LT2 Sched Ctg: | - |
| Owner Type Code: | L | Owner Type: | Local government |

Wells and Additional Sources Detail Report

| | | | |
|---------------------|--------|-----------------|------------------------|
| PWS Type Code: | CWS | PWS Type: | Community water system |
| Primcy Agency Cd: | CA | Primacy Type: | State |
| Primary Source Cd: | SW | Primary Srce: | Surface water |
| Seller Treatmnt Cd: | - | Seller Trt Dsc: | - |
| Submsn Status Cd: | Y | Sub Stat Dsc: | Unreported |
| Subms Sts Cd Vio: | U | Pop Srvd Cnt: | 169,319 |
| Is Grant Eligible: | Yes | Srv Cnctn Cnt: | 43380 |
| Outstndng Perfrm: | - | Seller PWSID: | - |
| Outstndng Perf Dt: | - | Sllr PWS Nm: | - |
| Schl or Dycare: | No | CDS ID: | - |
| Source Treated Ind: | - | Country Code: | US |
| Src Wtr Protected: | - | Cntry Nm BTP: | - |
| Src Wtr Prot Dt: | - | State Code: | CA |
| NPM Candidate: | Yes | State Fac ID: | - |
| Is Wholesaler: | No | Sub Quarter: | 4 |
| Submission Year: | 2013 | Validity Ind: | No |
| Submission Yr Qtr: | 2013Q4 | | |

--Details--

| | |
|---------------------------|---|
| Treatment ID: | - |
| Treatment Process Code: | - |
| Treatment Process: | - |
| Treatment Objective Code: | - |
| Treatment Objective: | - |
| Treatment Plant City: | - |
| Treatment Plant State: | - |
| Treatment Plant Addr 1: | - |
| Treatment Plant Addr 2: | - |
| Treatment Plant Zip Code: | - |
| Treatment Comments: | - |

| Map Key | Direction | Distance (mi) | Distance (ft) | Elevation (ft) | DB |
|---------|-----------|---------------|---------------|----------------|-------|
| 14 | SSE | 0.44 | 2,343.81 | 65.00 | SDWIS |

| | | | |
|--------------------|----------------|----------------|------------------|
| PWS ID: | CA3710014 | Pop Cat 11: | 100,001-250,000 |
| Facility ID: | CA3710014036 | Pop Cat 11 Cd: | 8 |
| Facility Name: | GAC B EFFLUENT | Pop Cat 2: | 10,000+ |
| EPA Region Code: | 09 | Pop Cat 2 Cd: | 2 |
| EPA Region: | Region 9 | Pop Cat 3: | 3,301-50,000 |
| Season Begin Date: | - | Pop Cat 3 Cd: | 3 |
| Season End Date: | - | Pop Cat 4: | 100K+ |
| Deactivation Date: | - | Pop Cat 4 Cd: | 4 |
| Fac Deactvtn Dt: | - | Pop Cat 5: | >100,000 |
| First Rptd Dt: | 22-MAR-79 | Pop Cat 5 Cd: | 5 |
| Last Rptd Date: | 18-DEC-13 | ORG Name: | CHORA, ROSEMARIE |
| Primacy Agency: | California | Admin Name: | CHORA, ROSEMARIE |

Wells and Additional Sources Detail Report

| | | | |
|-----------------------|-----------------|-----------------|---------------------------|
| Is Source Ind: | No | Phone No: | 760-435-5804 |
| Facility Type Cd: | TP | Phone Ext No: | - |
| Facility Type Desc: | Treatment Plant | Alt Phone No: | - |
| Activity Status Cd: | A | Fax No: | 760-435-5814 |
| Activity Status: | Active | Email Addr: | RChora@ci.oceanside.ca.us |
| Availability Code: | - | Avlbty Desc: | - |
| Water Type Code: | - | Wtr Tp Desc: | - |
| DBPR Schd Ctg Cd: | - | DBPR Schd Ctg: | - |
| Facility Activity Cd: | A | Fac Activity: | Active |
| Filtrtn Status Cd: | - | Filt Stat Desc: | - |
| GW or SW Code: | SW | GW or SS: | Surface water |
| LT2 Sch Ctgry Cd: | - | LT2 Sched Ctg: | - |
| Owner Type Code: | L | Owner Type: | Local government |
| PWS Type Code: | CWS | PWS Type: | Community water system |
| Primcy Agency Cd: | CA | Primacy Type: | State |
| Primary Source Cd: | SW | Primary Srce: | Surface water |
| Seller Treatmnt Cd: | - | Seller Trt Dsc: | - |
| Submsn Status Cd: | Y | Sub Stat Dsc: | Unreported |
| Subms Sts Cd Vio: | U | Pop Srvd Cnt: | 169,319 |
| Is Grant Eligible: | Yes | Srv Cnctn Cnt: | 43380 |
| Outstndng Perfrm: | - | Seller PWSID: | - |
| Outstndng Perf Dt: | - | Sllr PWS Nm: | - |
| Schl or Dycare: | No | CDS ID: | - |
| Source Treated Ind: | - | Country Code: | US |
| Src Wtr Protected: | - | Cntry Nm BTP: | - |
| Src Wtr Prot Dt: | - | State Code: | CA |
| NPM Candidate: | Yes | State Fac ID: | - |
| Is Wholesaler: | No | Sub Quarter: | 4 |
| Submission Year: | 2013 | Validity Ind: | No |
| Submission Yr Qtr: | 2013Q4 | | |

--Details--

| | |
|---------------------------|---|
| Treatment ID: | - |
| Treatment Process Code: | - |
| Treatment Process: | - |
| Treatment Objective Code: | - |
| Treatment Objective: | - |
| Treatment Plant City: | - |
| Treatment Plant State: | - |
| Treatment Plant Addr 1: | - |
| Treatment Plant Addr 2: | - |
| Treatment Plant Zip Code: | - |
| Treatment Comments: | - |

| Map Key | Direction | Distance (mi) | Distance (ft) | Elevation (ft) | DB |
|---------|-----------|---------------|---------------|----------------|-------|
| 14 | SSE | 0.44 | 2,343.81 | 65.00 | SDWIS |

Wells and Additional Sources Detail Report

| | | | |
|-----------------------|--------------|-----------------|---------------------------|
| PWS ID: | CA3710014 | Pop Cat 11: | 100,001-250,000 |
| Facility ID: | CA3710014015 | Pop Cat 11 Cd: | 8 |
| Facility Name: | WELL 10 | Pop Cat 2: | 10,000+ |
| EPA Region Code: | 09 | Pop Cat 2 Cd: | 2 |
| EPA Region: | Region 9 | Pop Cat 3: | 3,301-50,000 |
| Season Begin Date: | - | Pop Cat 3 Cd: | 3 |
| Season End Date: | - | Pop Cat 4: | 100K+ |
| Deactivation Date: | - | Pop Cat 4 Cd: | 4 |
| Fac Deactivtn Dt: | - | Pop Cat 5: | >100,000 |
| First Rptd Dt: | 22-MAR-79 | Pop Cat 5 Cd: | 5 |
| Last Rptd Date: | 18-DEC-13 | ORG Name: | CHORA, ROSEMARIE |
| Primacy Agency: | California | Admin Name: | CHORA, ROSEMARIE |
| Is Source Ind: | Yes | Phone No: | 760-435-5804 |
| Facility Type Cd: | WL | Phone Ext No: | - |
| Facility Type Desc: | Well | Alt Phone No: | - |
| Activity Status Cd: | A | Fax No: | 760-435-5814 |
| Activity Status: | Active | Email Addr: | RChora@ci.oceanside.ca.us |
| Availability Code: | P | Avlblty Desc: | Permanent |
| Water Type Code: | GW | Wtr Tp Desc: | Ground water |
| DBPR Schd Ctg Cd: | - | DBPR Schd Ctg: | - |
| Facility Activity Cd: | A | Fac Activity: | Active |
| Filtrtn Status Cd: | - | Filt Stat Desc: | - |
| GW or SW Code: | SW | GW or SS: | Surface water |
| LT2 Sch Ctgry Cd: | - | LT2 Sched Ctg: | - |
| Owner Type Code: | L | Owner Type: | Local government |
| PWS Type Code: | CWS | PWS Type: | Community water system |
| Primcy Agency Cd: | CA | Primacy Type: | State |
| Primary Source Cd: | SW | Primary Srce: | Surface water |
| Seller Treatmnt Cd: | - | Seller Trt Dsc: | - |
| Submsn Status Cd: | Y | Sub Stat Dsc: | Unreported |
| Subms Sts Cd Vio: | U | Pop Srvd Cnt: | 169,319 |
| Is Grant Eligible: | Yes | Srv Cnctn Cnt: | 43380 |
| Outstndng Perfrm: | - | Seller PWSID: | - |
| Outstndng Perf Dt: | - | Slr PWS Nm: | - |
| Schl or Dycare: | No | CDS ID: | - |
| Source Treated Ind: | - | Country Code: | US |
| Src Wtr Protected: | - | Cntry Nm BTP: | - |
| Src Wtr Prot Dt: | - | State Code: | CA |
| NPM Candidate: | Yes | State Fac ID: | - |
| Is Wholesaler: | No | Sub Quarter: | 4 |
| Submission Year: | 2013 | Validity Ind: | No |
| Submission Yr Qtr: | 2013Q4 | | |

--Details--

Treatment ID: -
Treatment Process Code: -

Wells and Additional Sources Detail Report

Treatment Process: -
 Treatment Objective Code: -
 Treatment Objective: -
 Treatment Plant City: -
 Treatment Plant State: -
 Treatment Plant Addr 1: -
 Treatment Plant Addr 2: -
 Treatment Plant Zip Code: -
 Treatment Comments: -

| Map Key | Direction | Distance (mi) | Distance (ft) | Elevation (ft) | DB |
|---------|-----------|---------------|---------------|----------------|-------|
| 14 | SSE | 0.44 | 2,343.81 | 65.00 | SDWIS |

| | | | |
|-----------------------|-------------------------------|-----------------|---------------------------|
| PWS ID: | CA3710014 | Pop Cat 11: | 100,001-250,000 |
| Facility ID: | CA3710014805 | Pop Cat 11 Cd: | 8 |
| Facility Name: | SITE 5-1550 WILSHIRE-STG2 DBP | Pop Cat 2: | 10,000+ |
| EPA Region Code: | 09 | Pop Cat 2 Cd: | 2 |
| EPA Region: | Region 9 | Pop Cat 3: | 3,301-50,000 |
| Season Begin Date: | - | Pop Cat 3 Cd: | 3 |
| Season End Date: | - | Pop Cat 4: | 100K+ |
| Deactivation Date: | - | Pop Cat 4 Cd: | 4 |
| Fac Deactivtn Dt: | - | Pop Cat 5: | >100,000 |
| First Rptd Dt: | 22-MAR-79 | Pop Cat 5 Cd: | 5 |
| Last Rptd Date: | 18-DEC-13 | ORG Name: | CHORA, ROSEMARIE |
| Primacy Agency: | California | Admin Name: | CHORA, ROSEMARIE |
| Is Source Ind: | Yes | Phone No: | 760-435-5804 |
| Facility Type Cd: | RS | Phone Ext No: | - |
| Facility Type Desc: | Reservoir | Alt Phone No: | - |
| Activity Status Cd: | A | Fax No: | 760-435-5814 |
| Activity Status: | Active | Email Addr: | RChora@ci.oceanside.ca.us |
| Availability Code: | P | Avlblty Desc: | Permanent |
| Water Type Code: | SW | Wtr Tp Desc: | Surface water |
| DBPR Schd Ctg Cd: | - | DBPR Schd Ctg: | - |
| Facility Activity Cd: | A | Fac Activity: | Active |
| Filtrtn Status Cd: | - | Filt Stat Desc: | - |
| GW or SW Code: | SW | GW or SS: | Surface water |
| LT2 Sch Ctgry Cd: | - | LT2 Sched Ctg: | - |
| Owner Type Code: | L | Owner Type: | Local government |
| PWS Type Code: | CWS | PWS Type: | Community water system |
| Primcy Agency Cd: | CA | Primacy Type: | State |
| Primary Source Cd: | SW | Primary Srce: | Surface water |
| Seller Treatmnt Cd: | - | Seller Trt Dsc: | - |
| Submsn Status Cd: | Y | Sub Stat Dsc: | Unreported |
| Subms Sts Cd Vio: | U | Pop Srvd Cnt: | 169,319 |
| Is Grant Eligible: | Yes | Srv Cnctn Cnt: | 43380 |
| Outstnding Perfrm: | - | Seller PWSID: | - |

Wells and Additional Sources Detail Report

| | |
|---------------------------|------------------|
| Outstndng Perf Dt: - | Sllr PWS Nm: - |
| Schl or Dycare: No | CDS ID: - |
| Source Treated Ind: - | Country Code: US |
| Src Wtr Protected: - | Cntry Nm BTP: - |
| Src Wtr Prot Dt: - | State Code: CA |
| NPM Candidate: Yes | State Fac ID: - |
| Is Wholesaler: No | Sub Quarter: 4 |
| Submission Year: 2013 | Validity Ind: No |
| Submission Yr Qtr: 2013Q4 | |

--Details--

Treatment ID: -

Treatment Process Code: -

Treatment Process: -

Treatment Objective Code: -

Treatment Objective: -

Treatment Plant City: -

Treatment Plant State: -

Treatment Plant Addr 1: -

Treatment Plant Addr 2: -

Treatment Plant Zip Code: -

Treatment Comments: -

| Map Key | Direction | Distance (mi) | Distance (ft) | Elevation (ft) | DB |
|---------|-----------|---------------|---------------|----------------|-------|
| 14 | SSE | 0.44 | 2,343.81 | 65.00 | SDWIS |

| | |
|----------------------------|---------------------------------------|
| PWS ID: CA3710014 | Pop Cat 11: 100,001-250,000 |
| Facility ID: 8 | Pop Cat 11 Cd: 8 |
| Facility Name: WELL 03 | Pop Cat 2: 10,000+ |
| EPA Region Code: 09 | Pop Cat 2 Cd: 2 |
| EPA Region: Region 9 | Pop Cat 3: 3,301-50,000 |
| Season Begin Date: - | Pop Cat 3 Cd: 3 |
| Season End Date: - | Pop Cat 4: 100K+ |
| Deactivation Date: - | Pop Cat 4 Cd: 4 |
| Fac Deactvtn Dt: - | Pop Cat 5: >100,000 |
| First Rptd Dt: 22-MAR-79 | Pop Cat 5 Cd: 5 |
| Last Rptd Date: 18-DEC-13 | ORG Name: CHORA, ROSEMARIE |
| Primacy Agency: California | Admin Name: CHORA, ROSEMARIE |
| Is Source Ind: Yes | Phone No: 760-435-5804 |
| Facility Type Cd: WL | Phone Ext No: - |
| Facility Type Desc: Well | Alt Phone No: - |
| Activity Status Cd: A | Fax No: 760-435-5814 |
| Activity Status: Active | Email Addr: RChora@ci.oceanside.ca.us |
| Availability Code: P | Avlblty Desc: Permanent |
| Water Type Code: GW | Wtr Tp Desc: Ground water |
| DBPR Schd Ctg Cd: - | DBPR Schd Ctg: - |

Wells and Additional Sources Detail Report

| | |
|---------------------------|----------------------------------|
| Facility Activity Cd: A | Fac Activity: Active |
| Filtrtn Status Cd: - | Filt Stat Desc: - |
| GW or SW Code: SW | GW or SS: Surface water |
| LT2 Sch Ctgr Cd: - | LT2 Sched Ctg: - |
| Owner Type Code: L | Owner Type: Local government |
| PWS Type Code: CWS | PWS Type: Community water system |
| Primcy Agency Cd: CA | Primacy Type: State |
| Primary Source Cd: SW | Primary Srce: Surface water |
| Seller Treatmnt Cd: - | Seller Trt Dsc: - |
| Submsn Status Cd: Y | Sub Stat Dsc: Unreported |
| Subms Sts Cd Vio: U | Pop Srvd Cnt: 169,319 |
| Is Grant Eligible: Yes | Srv Cnctn Cnt: 43380 |
| Outstndng Perfrm: - | Seller PWSID: - |
| Outstndng Perf Dt: - | Sllr PWS Nm: - |
| Schl or Dycare: No | CDS ID: - |
| Source Treated Ind: U | Country Code: US |
| Src Wtr Protected: - | Cntry Nm BTP: - |
| Src Wtr Prot Dt: - | State Code: CA |
| NPM Candidate: Yes | State Fac ID: - |
| Is Wholesaler: No | Sub Quarter: 4 |
| Submission Year: 2013 | Validity Ind: No |
| Submission Yr Qtr: 2013Q4 | |

--Details--

Treatment ID: -

Treatment Process Code: -

Treatment Process: -

Treatment Objective Code: -

Treatment Objective: -

Treatment Plant City: -

Treatment Plant State: -

Treatment Plant Addr 1: -

Treatment Plant Addr 2: -

Treatment Plant Zip Code: -

Treatment Comments: -

| Map Key | Direction | Distance (mi) | Distance (ft) | Elevation (ft) | DB |
|---------|-----------|---------------|---------------|----------------|-------|
| 14 | SSE | 0.44 | 2,343.81 | 65.00 | SDWIS |

| | |
|-------------------------------------|-----------------------------|
| PWS ID: CA3710014 | Pop Cat 11: 100,001-250,000 |
| Facility ID: CA3710014023 | Pop Cat 11 Cd: 8 |
| Facility Name: RAINBOW-TRTD-METER 2 | Pop Cat 2: 10,000+ |
| EPA Region Code: 09 | Pop Cat 2 Cd: 2 |
| EPA Region: Region 9 | Pop Cat 3: 3,301-50,000 |
| Season Begin Date: - | Pop Cat 3 Cd: 3 |
| Season End Date: - | Pop Cat 4: 100K+ |

Wells and Additional Sources Detail Report

| | | | |
|-----------------------|------------------------|-----------------|---------------------------|
| Deactivation Date: | - | Pop Cat 4 Cd: | 4 |
| Fac Deactvtn Dt: | - | Pop Cat 5: | >100,000 |
| First Rptd Dt: | 22-MAR-79 | Pop Cat 5 Cd: | 5 |
| Last Rptd Date: | 18-DEC-13 | ORG Name: | CHORA, ROSEMARIE |
| Primacy Agency: | California | Admin Name: | CHORA, ROSEMARIE |
| Is Source Ind: | Yes | Phone No: | 760-435-5804 |
| Facility Type Cd: | CC | Phone Ext No: | - |
| Facility Type Desc: | Consecutive Connection | Alt Phone No: | - |
| Activity Status Cd: | A | Fax No: | 760-435-5814 |
| Activity Status: | Active | Email Addr: | RChora@ci.oceanside.ca.us |
| Availability Code: | E | Avlblty Desc: | Emergency |
| Water Type Code: | SW | Wtr Tp Desc: | Surface water |
| DBPR Schd Ctg Cd: | - | DBPR Schd Ctg: | - |
| Facility Activity Cd: | A | Fac Activity: | Active |
| Filtrtn Status Cd: | - | Filt Stat Desc: | - |
| GW or SW Code: | SW | GW or SS: | Surface water |
| LT2 Sch Ctgry Cd: | - | LT2 Sched Ctg: | - |
| Owner Type Code: | L | Owner Type: | Local government |
| PWS Type Code: | CWS | PWS Type: | Community water system |
| Primcy Agency Cd: | CA | Primacy Type: | State |
| Primary Source Cd: | SW | Primary Srce: | Surface water |
| Seller Treatmnt Cd: | N | Seller Trt Dsc: | Not treated |
| Submsn Status Cd: | Y | Sub Stat Dsc: | Unreported |
| Subms Sts Cd Vio: | U | Pop Srvd Cnt: | 169,319 |
| Is Grant Eligible: | Yes | Srvs Cnctn Cnt: | 43380 |
| Outstndng Perfrm: | - | Seller PWSID: | CA3710016 |
| Outstndng Perf Dt: | - | Sllr PWS Nm: | - |
| Schl or Dycare: | No | CDS ID: | - |
| Source Treated Ind: | - | Country Code: | US |
| Src Wtr Protected: | - | Cntry Nm BTP: | - |
| Src Wtr Prot Dt: | - | State Code: | CA |
| NPM Candidate: | Yes | State Fac ID: | - |
| Is Wholesaler: | No | Sub Quarter: | 4 |
| Submission Year: | 2013 | Validity Ind: | No |
| Submission Yr Qtr: | 2013Q4 | | |

--Details--

| | |
|---------------------------|---|
| Treatment ID: | - |
| Treatment Process Code: | - |
| Treatment Process: | - |
| Treatment Objective Code: | - |
| Treatment Objective: | - |
| Treatment Plant City: | - |
| Treatment Plant State: | - |
| Treatment Plant Addr 1: | - |
| Treatment Plant Addr 2: | - |
| Treatment Plant Zip Code: | - |

Wells and Additional Sources Detail Report

Treatment Comments: -

| Map Key | Direction | Distance (mi) | Distance (ft) | Elevation (ft) | DB |
|---------|-----------|---------------|---------------|----------------|-------|
| 14 | SSE | 0.44 | 2,343.81 | 65.00 | SDWIS |

| | | | |
|-----------------------|-----------------|-----------------|---------------------------|
| PWS ID: | CA3710014 | Pop Cat 11: | 100,001-250,000 |
| Facility ID: | CA3710014038 | Pop Cat 11 Cd: | 8 |
| Facility Name: | GAC C 50% PORT | Pop Cat 2: | 10,000+ |
| EPA Region Code: | 09 | Pop Cat 2 Cd: | 2 |
| EPA Region: | Region 9 | Pop Cat 3: | 3,301-50,000 |
| Season Begin Date: | - | Pop Cat 3 Cd: | 3 |
| Season End Date: | - | Pop Cat 4: | 100K+ |
| Deactivation Date: | - | Pop Cat 4 Cd: | 4 |
| Fac Deactvtn Dt: | - | Pop Cat 5: | >100,000 |
| First Rptd Dt: | 22-MAR-79 | Pop Cat 5 Cd: | 5 |
| Last Rptd Date: | 18-DEC-13 | ORG Name: | CHORA, ROSEMARIE |
| Primacy Agency: | California | Admin Name: | CHORA, ROSEMARIE |
| Is Source Ind: | No | Phone No: | 760-435-5804 |
| Facility Type Cd: | TP | Phone Ext No: | - |
| Facility Type Desc: | Treatment Plant | Alt Phone No: | - |
| Activity Status Cd: | A | Fax No: | 760-435-5814 |
| Activity Status: | Active | Email Addr: | RChora@ci.oceanside.ca.us |
| Availability Code: | - | Avlbty Desc: | - |
| Water Type Code: | - | Wtr Tp Desc: | - |
| DBPR Schd Ctg Cd: | - | DBPR Schd Ctg: | - |
| Facility Activity Cd: | A | Fac Activity: | Active |
| Filtrtn Status Cd: | - | Filt Stat Desc: | - |
| GW or SW Code: | SW | GW or SS: | Surface water |
| LT2 Sch Ctgy Cd: | - | LT2 Sched Ctg: | - |
| Owner Type Code: | L | Owner Type: | Local government |
| PWS Type Code: | CWS | PWS Type: | Community water system |
| Primcy Agency Cd: | CA | Primacy Type: | State |
| Primary Source Cd: | SW | Primary Srce: | Surface water |
| Seller Treatmnt Cd: | - | Seller Trt Dsc: | - |
| Submsn Status Cd: | Y | Sub Stat Dsc: | Unreported |
| Subms Sts Cd Vio: | U | Pop Srvd Cnt: | 169,319 |
| Is Grant Eligible: | Yes | Srv Cnctn Cnt: | 43380 |
| Outstndng Perfrm: | - | Seller PWSID: | - |
| Outstndng Perf Dt: | - | Sllr PWS Nm: | - |
| Schl or Dycare: | No | CDS ID: | - |
| Source Treated Ind: | - | Country Code: | US |
| Src Wtr Protected: | - | Cntry Nm BTP: | - |
| Src Wtr Prot Dt: | - | State Code: | CA |
| NPM Candidate: | Yes | State Fac ID: | - |
| Is Wholesaler: | No | Sub Quarter: | 4 |
| Submission Year: | 2013 | Validity Ind: | No |

Wells and Additional Sources Detail Report

Submission Yr Qtr: 2013Q4

--Details--

Treatment ID: -
 Treatment Process Code: -
 Treatment Process: -
 Treatment Objective Code: -
 Treatment Objective: -
 Treatment Plant City: -
 Treatment Plant State: -
 Treatment Plant Addr 1: -
 Treatment Plant Addr 2: -
 Treatment Plant Zip Code: -
 Treatment Comments: -

| Map Key | Direction | Distance (mi) | Distance (ft) | Elevation (ft) | DB |
|---------|-----------|---------------|---------------|----------------|-------|
| 14 | SSE | 0.44 | 2,343.81 | 65.00 | SDWIS |

| | | | |
|-----------------------|-----------------------|-----------------|---------------------------|
| PWS ID: | CA3710014 | Pop Cat 11: | 100,001-250,000 |
| Facility ID: | 6 | Pop Cat 11 Cd: | 8 |
| Facility Name: | SAN LUIS RAY DESALTER | Pop Cat 2: | 10,000+ |
| EPA Region Code: | 09 | Pop Cat 2 Cd: | 2 |
| EPA Region: | Region 9 | Pop Cat 3: | 3,301-50,000 |
| Season Begin Date: | - | Pop Cat 3 Cd: | 3 |
| Season End Date: | - | Pop Cat 4: | 100K+ |
| Deactivation Date: | - | Pop Cat 4 Cd: | 4 |
| Fac Deactivtn Dt: | - | Pop Cat 5: | >100,000 |
| First Rptd Dt: | 22-MAR-79 | Pop Cat 5 Cd: | 5 |
| Last Rptd Date: | 18-DEC-13 | ORG Name: | CHORA, ROSEMARIE |
| Primacy Agency: | California | Admin Name: | CHORA, ROSEMARIE |
| Is Source Ind: | No | Phone No: | 760-435-5804 |
| Facility Type Cd: | TP | Phone Ext No: | - |
| Facility Type Desc: | Treatment Plant | Alt Phone No: | - |
| Activity Status Cd: | A | Fax No: | 760-435-5814 |
| Activity Status: | Active | Email Addr: | RChora@ci.oceanside.ca.us |
| Availability Code: | P | Avlblty Desc: | Permanent |
| Water Type Code: | - | Wtr Tp Desc: | - |
| DBPR Schd Ctg Cd: | - | DBPR Schd Ctg: | - |
| Facility Activity Cd: | A | Fac Activity: | Active |
| Filtrtn Status Cd: | - | Filt Stat Desc: | - |
| GW or SW Code: | SW | GW or SS: | Surface water |
| LT2 Sch Ctgry Cd: | - | LT2 Sched Ctg: | - |
| Owner Type Code: | L | Owner Type: | Local government |
| PWS Type Code: | CWS | PWS Type: | Community water system |
| Primcy Agency Cd: | CA | Primacy Type: | State |
| Primary Source Cd: | SW | Primary Srce: | Surface water |

Wells and Additional Sources Detail Report

| | | | |
|---------------------|--------|-----------------|------------|
| Seller Treatmnt Cd: | - | Seller Trt Dsc: | - |
| Submsn Status Cd: | Y | Sub Stat Dsc: | Unreported |
| Subms Sts Cd Vio: | U | Pop Srvd Cnt: | 169,319 |
| Is Grant Eligible: | Yes | Srv Cnctn Cnt: | 43380 |
| Outstndng Perfrm: | - | Seller PWSID: | - |
| Outstndng Perf Dt: | - | Sllr PWS Nm: | - |
| Schl or Dycare: | No | CDS ID: | - |
| Source Treated Ind: | - | Country Code: | US |
| Src Wtr Protected: | - | Cntry Nm BTP: | - |
| Src Wtr Prot Dt: | - | State Code: | CA |
| NPM Candidate: | Yes | State Fac ID: | - |
| Is Wholesaler: | No | Sub Quarter: | 4 |
| Submission Year: | 2013 | Validity Ind: | No |
| Submission Yr Qtr: | 2013Q4 | | |

--Details--

Treatment ID: 2
 Treatment Process Code: 640
 Treatment Process: Reverse Osmosis
 Treatment Objective Code: B
 Treatment Objective: Disinfection by-products control
 Treatment Plant City: -
 Treatment Plant State: -
 Treatment Plant Addr 1: -
 Treatment Plant Addr 2: -
 Treatment Plant Zip Code: -
 Treatment Comments: -

Treatment ID: 3
 Treatment Process Code: 200
 Treatment Process: Chloramines
 Treatment Objective Code: B
 Treatment Objective: Disinfection by-products control
 Treatment Plant City: -
 Treatment Plant State: -
 Treatment Plant Addr 1: -
 Treatment Plant Addr 2: -
 Treatment Plant Zip Code: -
 Treatment Comments: -

Treatment ID: 1
 Treatment Process Code: 343
 Treatment Process: Filtration, Greensand
 Treatment Objective Code: F
 Treatment Objective: Iron removal
 Treatment Plant City: -

Wells and Additional Sources Detail Report

Treatment Plant State: -
 Treatment Plant Addr 1: -
 Treatment Plant Addr 2: -
 Treatment Plant Zip Code: -
 Treatment Comments: -

| Map Key | Direction | Distance (mi) | Distance (ft) | Elevation (ft) | DB |
|---------|-----------|---------------|---------------|----------------|-------|
| 14 | SSE | 0.44 | 2,343.81 | 65.00 | SDWIS |

| | | | |
|-----------------------|------------|-----------------|---------------------------|
| PWS ID: | CA3710014 | Pop Cat 11: | 100,001-250,000 |
| Facility ID: | 9697 | Pop Cat 11 Cd: | 8 |
| Facility Name: | WELL 02 | Pop Cat 2: | 10,000+ |
| EPA Region Code: | 09 | Pop Cat 2 Cd: | 2 |
| EPA Region: | Region 9 | Pop Cat 3: | 3,301-50,000 |
| Season Begin Date: | - | Pop Cat 3 Cd: | 3 |
| Season End Date: | - | Pop Cat 4: | 100K+ |
| Deactivation Date: | - | Pop Cat 4 Cd: | 4 |
| Fac Deactivtn Dt: | - | Pop Cat 5: | >100,000 |
| First Rptd Dt: | 22-MAR-79 | Pop Cat 5 Cd: | 5 |
| Last Rptd Date: | 01-APR-16 | ORG Name: | CHORA, ROSEMARIE |
| Primacy Agency: | California | Admin Name: | CHORA, ROSEMARIE |
| Is Source Ind: | Yes | Phone No: | 760-435-5804 |
| Facility Type Cd: | WL | Phone Ext No: | - |
| Facility Type Desc: | Well | Alt Phone No: | - |
| Activity Status Cd: | A | Fax No: | 760-435-5814 |
| Activity Status: | Active | Email Addr: | RChora@ci.oceanside.ca.us |
| Availability Code: | P | Avlblty Desc: | Permanent |
| Water Type Code: | GW | Wtr Tp Desc: | Ground water |
| DBPR Schd Ctg Cd: | - | DBPR Schd Ctg: | - |
| Facility Activity Cd: | A | Fac Activity: | Active |
| Filtrtn Status Cd: | - | Filt Stat Desc: | - |
| GW or SW Code: | SW | GW or SS: | Surface water |
| LT2 Sch Ctgry Cd: | - | LT2 Sched Ctg: | - |
| Owner Type Code: | L | Owner Type: | Local government |
| PWS Type Code: | CWS | PWS Type: | Community water system |
| Primcy Agency Cd: | CA | Primacy Type: | State |
| Primary Source Cd: | SWP | Primary Srce: | Surface water purchased |
| Seller Treatmnt Cd: | - | Seller Trt Dsc: | - |
| Submsn Status Cd: | Y | Sub Stat Dsc: | Reported and accepted |
| Subms Sts Cd Vio: | Y | Pop Srvd Cnt: | 171,183 |
| Is Grant Eligible: | Yes | Srv Cnctn Cnt: | 43692 |
| Outstndng Perfrm: | - | Seller PWSID: | - |
| Outstndng Perf Dt: | - | Slr PWS Nm: | - |
| Schl or Dycare: | No | CDS ID: | - |
| Source Treated Ind: | Y | Country Code: | US |
| Src Wtr Protected: | - | Cntry Nm BTP: | - |

Wells and Additional Sources Detail Report

| | |
|---------------------------|-------------------|
| Src Wtr Prot Dt: - | State Code: CA |
| NPM Candidate: Yes | State Fac ID: 004 |
| Is Wholesaler: No | Sub Quarter: 1 |
| Submission Year: 2016 | Validity Ind: Yes |
| Submission Yr Qtr: 2016Q1 | |

--Details--

Treatment ID: -

Treatment Process Code: -

Treatment Process: -

Treatment Objective Code: -

Treatment Objective: -

Treatment Plant City: -

Treatment Plant State: -

Treatment Plant Addr 1: -

Treatment Plant Addr 2: -

Treatment Plant Zip Code: -

Treatment Comments: -

| Map Key | Direction | Distance (mi) | Distance (ft) | Elevation (ft) | DB |
|---------|-----------|---------------|---------------|----------------|-------|
| 14 | SSE | 0.44 | 2,343.81 | 65.00 | SDWIS |

| | |
|-----------------------------------|---------------------------------------|
| PWS ID: CA3710014 | Pop Cat 11: 100,001-250,000 |
| Facility ID: CA3710014013 | Pop Cat 11 Cd: 8 |
| Facility Name: MONITORING WELL 08 | Pop Cat 2: 10,000+ |
| EPA Region Code: 09 | Pop Cat 2 Cd: 2 |
| EPA Region: Region 9 | Pop Cat 3: 3,301-50,000 |
| Season Begin Date: - | Pop Cat 3 Cd: 3 |
| Season End Date: - | Pop Cat 4: 100K+ |
| Deactivation Date: - | Pop Cat 4 Cd: 4 |
| Fac Deactvtn Dt: - | Pop Cat 5: >100,000 |
| First Rptd Dt: 22-MAR-79 | Pop Cat 5 Cd: 5 |
| Last Rptd Date: 18-DEC-13 | ORG Name: CHORA, ROSEMARIE |
| Primacy Agency: California | Admin Name: CHORA, ROSEMARIE |
| Is Source Ind: Yes | Phone No: 760-435-5804 |
| Facility Type Cd: WL | Phone Ext No: - |
| Facility Type Desc: Well | Alt Phone No: - |
| Activity Status Cd: A | Fax No: 760-435-5814 |
| Activity Status: Active | Email Addr: RChora@ci.oceanside.ca.us |
| Availability Code: O | Avlblty Desc: Other |
| Water Type Code: GW | Wtr Tp Desc: Ground water |
| DBPR Schd Ctg Cd: - | DBPR Schd Ctg: - |
| Facility Activity Cd: A | Fac Activity: Active |
| Filtrtn Status Cd: - | Filt Stat Desc: - |
| GW or SW Code: SW | GW or SS: Surface water |
| LT2 Sch Ctgry Cd: - | LT2 Sched Ctg: - |

Wells and Additional Sources Detail Report

| | |
|---------------------------|----------------------------------|
| Owner Type Code: L | Owner Type: Local government |
| PWS Type Code: CWS | PWS Type: Community water system |
| Primcy Agency Cd: CA | Primacy Type: State |
| Primary Source Cd: SW | Primary Srce: Surface water |
| Seller Treatmnt Cd: - | Seller Trt Dsc: - |
| Submsn Status Cd: Y | Sub Stat Dsc: Unreported |
| Subms Sts Cd Vio: U | Pop Srvd Cnt: 169,319 |
| Is Grant Eligible: Yes | Srv Cnctn Cnt: 43380 |
| Outstndng Perfrm: - | Seller PWSID: - |
| Outstndng Perf Dt: - | Slr PWS Nm: - |
| Schl or Dycare: No | CDS ID: - |
| Source Treated Ind: - | Country Code: US |
| Src Wtr Protected: - | Cntry Nm BTP: - |
| Src Wtr Prot Dt: - | State Code: CA |
| NPM Candidate: Yes | State Fac ID: - |
| Is Wholesaler: No | Sub Quarter: 4 |
| Submission Year: 2013 | Validity Ind: No |
| Submission Yr Qtr: 2013Q4 | |

--Details--

Treatment ID: -

Treatment Process Code: -

Treatment Process: -

Treatment Objective Code: -

Treatment Objective: -

Treatment Plant City: -

Treatment Plant State: -

Treatment Plant Addr 1: -

Treatment Plant Addr 2: -

Treatment Plant Zip Code: -

Treatment Comments: -

| Map Key | Direction | Distance (mi) | Distance (ft) | Elevation (ft) | DB |
|---------|-----------|---------------|---------------|----------------|-------|
| 14 | SSE | 0.44 | 2,343.81 | 65.00 | SDWIS |

| | |
|------------------------------------|-----------------------------|
| PWS ID: CA3710014 | Pop Cat 11: 100,001-250,000 |
| Facility ID: 30980 | Pop Cat 11 Cd: 8 |
| Facility Name: SDCWA - TRTD - OC 4 | Pop Cat 2: 10,000+ |
| EPA Region Code: 09 | Pop Cat 2 Cd: 2 |
| EPA Region: Region 9 | Pop Cat 3: 3,301-50,000 |
| Season Begin Date: - | Pop Cat 3 Cd: 3 |
| Season End Date: - | Pop Cat 4: 100K+ |
| Deactivation Date: - | Pop Cat 4 Cd: 4 |
| Fac Deactvtn Dt: - | Pop Cat 5: >100,000 |
| First Rptd Dt: 22-MAR-79 | Pop Cat 5 Cd: 5 |
| Last Rptd Date: 01-APR-16 | ORG Name: CHORA, ROSEMARIE |

Wells and Additional Sources Detail Report

| | | | |
|-----------------------|------------------------|-----------------|-------------------------------------|
| Primacy Agency: | California | Admin Name: | CHORA, ROSEMARIE |
| Is Source Ind: | Yes | Phone No: | 760-435-5804 |
| Facility Type Cd: | CC | Phone Ext No: | - |
| Facility Type Desc: | Consecutive Connection | Alt Phone No: | - |
| Activity Status Cd: | A | Fax No: | 760-435-5814 |
| Activity Status: | Active | Email Addr: | RChora@ci.oceanside.ca.us |
| Availability Code: | P | Avlblty Desc: | Permanent |
| Water Type Code: | SW | Wtr Tp Desc: | Surface water |
| DBPR Schd Ctg Cd: | - | DBPR Schd Ctg: | - |
| Facility Activity Cd: | A | Fac Activity: | Active |
| Filtrtn Status Cd: | - | Filt Stat Desc: | - |
| GW or SW Code: | SW | GW or SS: | Surface water |
| LT2 Sch Ctgry Cd: | - | LT2 Sched Ctg: | - |
| Owner Type Code: | L | Owner Type: | Local government |
| PWS Type Code: | CWS | PWS Type: | Community water system |
| Primcy Agency Cd: | CA | Primacy Type: | State |
| Primary Source Cd: | SWP | Primary Srce: | Surface water purchased |
| Seller Treatmnt Cd: | Y | Seller Trt Dsc: | Partially treated by seller |
| Submsn Status Cd: | Y | Sub Stat Dsc: | Reported and accepted |
| Subms Sts Cd Vio: | Y | Pop Srvd Cnt: | 171,183 |
| Is Grant Eligible: | Yes | Srv Cnctn Cnt: | 43692 |
| Outstndng Perfrm: | - | Seller PWSID: | CA3710042 |
| Outstndng Perf Dt: | - | Sllr PWS Nm: | SAN DIEGO COUNTY WATER AUTHORITY |
| Schl or Dycare: | No | CDS ID: | - |
| Source Treated Ind: | N | Country Code: | US |
| Src Wtr Protected: | - | Cntry Nm BTP: | - |
| Src Wtr Prot Dt: | - | State Code: | CA |
| NPM Candidate: | Yes | State Fac ID: | 017 |
| Is Wholesaler: | No | Sub Quarter: | 1 |
| Submission Year: | 2016 | Validity Ind: | Yes |
| Submission Yr Qtr: | 2016Q1 | | |

--Details--

| | |
|---------------------------|---|
| Treatment ID: | - |
| Treatment Process Code: | - |
| Treatment Process: | - |
| Treatment Objective Code: | - |
| Treatment Objective: | - |
| Treatment Plant City: | - |
| Treatment Plant State: | - |
| Treatment Plant Addr 1: | - |
| Treatment Plant Addr 2: | - |
| Treatment Plant Zip Code: | - |
| Treatment Comments: | - |

| Map Key | Direction | Distance (mi) | Distance (ft) | Elevation (ft) | DB |
|---------|-----------|---------------|---------------|----------------|----|
|---------|-----------|---------------|---------------|----------------|----|

Wells and Additional Sources Detail Report

| | | | | | |
|-----------------------|--------------------------------------|-----------------|---------------------------|-------|-------|
| 14 | SSE | 0.44 | 2,343.81 | 65.00 | SDWIS |
| | | | | | |
| PWS ID: | CA3710014 | Pop Cat 11: | 100,001-250,000 | | |
| Facility ID: | CA3710014808 | Pop Cat 11 Cd: | 8 | | |
| Facility Name: | SITE 8-CASSIDY & PACIFIC ST-STG2 DBP | Pop Cat 2: | 10,000+ | | |
| EPA Region Code: | 09 | Pop Cat 2 Cd: | 2 | | |
| EPA Region: | Region 9 | Pop Cat 3: | 3,301-50,000 | | |
| Season Begin Date: | - | Pop Cat 3 Cd: | 3 | | |
| Season End Date: | - | Pop Cat 4: | 100K+ | | |
| Deactivation Date: | - | Pop Cat 4 Cd: | 4 | | |
| Fac Deactivtn Dt: | - | Pop Cat 5: | >100,000 | | |
| First Rptd Dt: | 22-MAR-79 | Pop Cat 5 Cd: | 5 | | |
| Last Rptd Date: | 18-DEC-13 | ORG Name: | CHORA, ROSEMARIE | | |
| Primacy Agency: | California | Admin Name: | CHORA, ROSEMARIE | | |
| Is Source Ind: | Yes | Phone No: | 760-435-5804 | | |
| Facility Type Cd: | RS | Phone Ext No: | - | | |
| Facility Type Desc: | Reservoir | Alt Phone No: | - | | |
| Activity Status Cd: | A | Fax No: | 760-435-5814 | | |
| Activity Status: | Active | Email Addr: | RChora@ci.oceanside.ca.us | | |
| Availability Code: | P | Avlblty Desc: | Permanent | | |
| Water Type Code: | SW | Wtr Tp Desc: | Surface water | | |
| DBPR Schd Ctg Cd: | - | DBPR Schd Ctg: | - | | |
| Facility Activity Cd: | A | Fac Activity: | Active | | |
| Filtrtn Status Cd: | - | Filt Stat Desc: | - | | |
| GW or SW Code: | SW | GW or SS: | Surface water | | |
| LT2 Sch Ctgry Cd: | - | LT2 Sched Ctg: | - | | |
| Owner Type Code: | L | Owner Type: | Local government | | |
| PWS Type Code: | CWS | PWS Type: | Community water system | | |
| Primcy Agency Cd: | CA | Primacy Type: | State | | |
| Primary Source Cd: | SW | Primary Srce: | Surface water | | |
| Seller Treatmnt Cd: | - | Seller Trt Dsc: | - | | |
| Submsn Status Cd: | Y | Sub Stat Dsc: | Unreported | | |
| Subms Sts Cd Vio: | U | Pop Srvd Cnt: | 169,319 | | |
| Is Grant Eligible: | Yes | Srv Cnctn Cnt: | 43380 | | |
| Outstndng Perfrm: | - | Seller PWSID: | - | | |
| Outstndng Perf Dt: | - | Slr PWS Nm: | - | | |
| Schl or Dycare: | No | CDS ID: | - | | |
| Source Treated Ind: | - | Country Code: | US | | |
| Src Wtr Protected: | - | Cntry Nm BTP: | - | | |
| Src Wtr Prot Dt: | - | State Code: | CA | | |
| NPM Candidate: | Yes | State Fac ID: | - | | |
| Is Wholesaler: | No | Sub Quarter: | 4 | | |
| Submission Year: | 2013 | Validity Ind: | No | | |
| Submission Yr Qtr: | 2013Q4 | | | | |

--Details--

Wells and Additional Sources Detail Report

Treatment ID: -
 Treatment Process Code: -
 Treatment Process: -
 Treatment Objective Code: -
 Treatment Objective: -
 Treatment Plant City: -
 Treatment Plant State: -
 Treatment Plant Addr 1: -
 Treatment Plant Addr 2: -
 Treatment Plant Zip Code: -
 Treatment Comments: -

| Map Key | Direction | Distance (mi) | Distance (ft) | Elevation (ft) | DB |
|---------|-----------|---------------|---------------|----------------|-------|
| 14 | SSE | 0.44 | 2,343.81 | 65.00 | SDWIS |

| | | | |
|-----------------------|-----------------|-----------------|---------------------------|
| PWS ID: | CA3710014 | Pop Cat 11: | 100,001-250,000 |
| Facility ID: | CA3710014044 | Pop Cat 11 Cd: | 8 |
| Facility Name: | GAC D EFFLUENT | Pop Cat 2: | 10,000+ |
| EPA Region Code: | 09 | Pop Cat 2 Cd: | 2 |
| EPA Region: | Region 9 | Pop Cat 3: | 3,301-50,000 |
| Season Begin Date: | - | Pop Cat 3 Cd: | 3 |
| Season End Date: | - | Pop Cat 4: | 100K+ |
| Deactivation Date: | - | Pop Cat 4 Cd: | 4 |
| Fac Deactvtn Dt: | - | Pop Cat 5: | >100,000 |
| First Rptd Dt: | 22-MAR-79 | Pop Cat 5 Cd: | 5 |
| Last Rptd Date: | 18-DEC-13 | ORG Name: | CHORA, ROSEMARIE |
| Primacy Agency: | California | Admin Name: | CHORA, ROSEMARIE |
| Is Source Ind: | No | Phone No: | 760-435-5804 |
| Facility Type Cd: | TP | Phone Ext No: | - |
| Facility Type Desc: | Treatment Plant | Alt Phone No: | - |
| Activity Status Cd: | A | Fax No: | 760-435-5814 |
| Activity Status: | Active | Email Addr: | RChora@ci.oceanside.ca.us |
| Availability Code: | - | Avlblty Desc: | - |
| Water Type Code: | - | Wtr Tp Desc: | - |
| DBPR Schd Ctg Cd: | - | DBPR Schd Ctg: | - |
| Facility Activity Cd: | A | Fac Activity: | Active |
| Filtrtn Status Cd: | - | Filt Stat Desc: | - |
| GW or SW Code: | SW | GW or SS: | Surface water |
| LT2 Sch Ctgry Cd: | - | LT2 Sched Ctg: | - |
| Owner Type Code: | L | Owner Type: | Local government |
| PWS Type Code: | CWS | PWS Type: | Community water system |
| Primcy Agency Cd: | CA | Primacy Type: | State |
| Primary Source Cd: | SW | Primary Srce: | Surface water |
| Seller Treatmnt Cd: | - | Seller Trt Dsc: | - |
| Submsn Status Cd: | Y | Sub Stat Dsc: | Unreported |
| Subms Sts Cd Vio: | U | Pop Srvd Cnt: | 169,319 |

Wells and Additional Sources Detail Report

| | | | |
|---------------------|--------|----------------|-------|
| Is Grant Eligible: | Yes | Srv Cnctn Cnt: | 43380 |
| Outstndng Perfrm: | - | Seller PWSID: | - |
| Outstndng Perf Dt: | - | SIr PWS Nm: | - |
| Schl or Dycare: | No | CDS ID: | - |
| Source Treated Ind: | - | Country Code: | US |
| Src Wtr Protected: | - | Cntry Nm BTP: | - |
| Src Wtr Prot Dt: | - | State Code: | CA |
| NPM Candidate: | Yes | State Fac ID: | - |
| Is Wholesaler: | No | Sub Quarter: | 4 |
| Submission Year: | 2013 | Validity Ind: | No |
| Submission Yr Qtr: | 2013Q4 | | |

--Details--

| | |
|---------------------------|---|
| Treatment ID: | - |
| Treatment Process Code: | - |
| Treatment Process: | - |
| Treatment Objective Code: | - |
| Treatment Objective: | - |
| Treatment Plant City: | - |
| Treatment Plant State: | - |
| Treatment Plant Addr 1: | - |
| Treatment Plant Addr 2: | - |
| Treatment Plant Zip Code: | - |
| Treatment Comments: | - |

USGS National Water Information System

| Map Key | Direction | Distance (mi) | Distance (ft) | Elevation (ft) | DB |
|---------|-----------|---------------|---------------|----------------|----------|
| 1 | NNE | 0.07 | 380.01 | 25.36 | FED USGS |

| | | | |
|----------------------------|--------------------------------------|-----------------|-----------------------------------|
| Organiz Identifier: | USGS-CA | Formation Type: | |
| Organiz Name: | USGS California Water Science Center | Aquifer Name: | California Coastal Basin aquifers |
| Well Depth: | | Aquifer Type: | |
| Well Depth Unit: | | Country Code: | US |
| Well Hole Depth: | | Provider Name: | NWIS |
| W Hole Depth Unit: | | County: | SAN DIEGO |
| Construction Date: | 1928 | Latitude: | 33.205036 |
| Source Map Scale: | | Longitude: | -117.3844835 |
| Monitoring Loc Name: | 011S005W22H003S | | |
| Monitoring Loc Identifier: | USGS-331218117230101 | | |
| Monitoring Loc Type: | Well | | |
| Monitoring Loc Desc: | | | |
| HUC Eight Digit Code: | 18070303 | | |
| Drainage Area: | | | |
| Drainage Area Unit: | | | |
| Contrib Drainage Area: | | | |
| Contrib Drainage Area | | | |

Wells and Additional Sources Detail Report

Unit:
 Horizontal Accuracy: Unknown
 Horizontal Accuracy Unit: Unknown
 Horizontal Collection Mthd: Interpolated from MAP.
 Horiz Coord Refer System: NAD83
 Vertical Measure: 2.00
 Vertical Measure Unit: feet
 Vertical Accuracy: 10
 Vertical Accuracy Unit: feet
 Vertical Collection Mthd: Interpolated from topographic map.
 Vert Coord Refer System: NGVD29

| Map Key | Direction | Distance (mi) | Distance (ft) | Elevation (ft) | DB |
|---------|-----------|---------------|---------------|----------------|----------|
| 2 | NNE | 0.07 | 386.68 | 34.28 | FED USGS |

Organiz Identifier: USGS-CA Formation Type:
 Organiz Name: USGS California Water Science Center Aquifer Name: California Coastal Basin aquifers
 Well Depth: Aquifer Type:
 Well Depth Unit: Country Code: US
 Well Hole Depth: Provider Name: NWIS
 W Hole Depth Unit: County: SAN DIEGO
 Construction Date: 1929 Latitude: 33.205036
 Source Map Scale: Longitude: -117.3842057
 Monitoring Loc Name: 011S005W22Z002S
 Monitoring Loc Identifier: USGS-331218117230001
 Monitoring Loc Type: Well
 Monitoring Loc Desc:
 HUC Eight Digit Code: 18070303
 Drainage Area:
 Drainage Area Unit:
 Contrib Drainage Area:
 Contrib Drainage Area Unit:
 Horizontal Accuracy: Unknown
 Horizontal Accuracy Unit: Unknown
 Horizontal Collection Mthd: Interpolated from MAP.
 Horiz Coord Refer System: NAD83
 Vertical Measure: 6.00
 Vertical Measure Unit: feet
 Vertical Accuracy: 10
 Vertical Accuracy Unit: feet
 Vertical Collection Mthd: Interpolated from topographic map.
 Vert Coord Refer System: NGVD29

| Map Key | Direction | Distance (mi) | Distance (ft) | Elevation (ft) | DB |
|---------|-----------|---------------|---------------|----------------|----|
|---------|-----------|---------------|---------------|----------------|----|

Wells and Additional Sources Detail Report

| | | | | | |
|---|-----|------|--------|-------|----------|
| 3 | NNE | 0.09 | 481.01 | 18.31 | FED USGS |
|---|-----|------|--------|-------|----------|

| | | | |
|-----------------------------|--------------------------------------|-----------------|-----------------------------------|
| Organiz Identifier: | USGS-CA | Formation Type: | |
| Organiz Name: | USGS California Water Science Center | Aquifer Name: | California Coastal Basin aquifers |
| Well Depth: | | Aquifer Type: | |
| Well Depth Unit: | | Country Code: | US |
| Well Hole Depth: | | Provider Name: | NWIS |
| W Hole Depth Unit: | | County: | SAN DIEGO |
| Construction Date: | 1929 | Latitude: | 33.2053137 |
| Source Map Scale: | | Longitude: | -117.3844835 |
| Monitoring Loc Name: | 011S005W22H004S | | |
| Monitoring Loc Identifier: | USGS-331219117230101 | | |
| Monitoring Loc Type: | Well | | |
| Monitoring Loc Desc: | | | |
| HUC Eight Digit Code: | 18070303 | | |
| Drainage Area: | | | |
| Drainage Area Unit: | | | |
| Contrib Drainage Area: | | | |
| Contrib Drainage Area Unit: | | | |
| Horizontal Accuracy: | Unknown | | |
| Horizontal Accuracy Unit: | Unknown | | |
| Horizontal Collection Mthd: | Interpolated from MAP. | | |
| Horiz Coord Refer System: | NAD83 | | |
| Vertical Measure: | 2.00 | | |
| Vertical Measure Unit: | feet | | |
| Vertical Accuracy: | 10 | | |
| Vertical Accuracy Unit: | feet | | |
| Vertical Collection Mthd: | Interpolated from topographic map. | | |
| Vert Coord Refer System: | NGVD29 | | |

| Map Key | Direction | Distance (mi) | Distance (ft) | Elevation (ft) | DB |
|---------|-----------|---------------|---------------|----------------|----------|
| 4 | NNE | 0.11 | 582.05 | 11.29 | FED USGS |

| | | | |
|----------------------------|--------------------------------------|-----------------|-----------------------------------|
| Organiz Identifier: | USGS-CA | Formation Type: | |
| Organiz Name: | USGS California Water Science Center | Aquifer Name: | California Coastal Basin aquifers |
| Well Depth: | | Aquifer Type: | |
| Well Depth Unit: | | Country Code: | US |
| Well Hole Depth: | | Provider Name: | NWIS |
| W Hole Depth Unit: | | County: | SAN DIEGO |
| Construction Date: | | Latitude: | 33.2055915 |
| Source Map Scale: | | Longitude: | -117.3844835 |
| Monitoring Loc Name: | 011S005W22H005S | | |
| Monitoring Loc Identifier: | USGS-331220117230101 | | |

Wells and Additional Sources Detail Report

Monitoring Loc Type: Well
 Monitoring Loc Desc:
 HUC Eight Digit Code: 18070303
 Drainage Area:
 Drainage Area Unit:
 Contrib Drainage Area:
 Contrib Drainage Area Unit:
 Horizontal Accuracy: Unknown
 Horizontal Accuracy Unit: Unknown
 Horizontal Collection Mthd: Interpolated from MAP.
 Horiz Coord Refer System: NAD83
 Vertical Measure: 1.00
 Vertical Measure Unit: feet
 Vertical Accuracy: 10
 Vertical Accuracy Unit: feet
 Vertical Collection Mthd: Interpolated from topographic map.
 Vert Coord Refer System: NGVD29

| Map Key | Direction | Distance (mi) | Distance (ft) | Elevation (ft) | DB |
|---------|-----------|---------------|---------------|----------------|----------|
| 5 | N | 0.15 | 781.81 | 5.81 | FED USGS |

Organiz Identifier: USGS-CA
 Organiz Name: USGS California Water Science Center
 Well Depth:
 Well Depth Unit:
 Well Hole Depth:
 W Hole Depth Unit:
 Construction Date: 1928
 Source Map Scale:
 Monitoring Loc Name: 011S005W22H006S
 Monitoring Loc Identifier: USGS-331222117230301
 Monitoring Loc Type: Well
 Monitoring Loc Desc:
 HUC Eight Digit Code: 18070303
 Drainage Area:
 Drainage Area Unit:
 Contrib Drainage Area:
 Contrib Drainage Area Unit:
 Horizontal Accuracy: Unknown
 Horizontal Accuracy Unit: Unknown
 Horizontal Collection Mthd: Interpolated from MAP.
 Horiz Coord Refer System: NAD83
 Vertical Measure: 2.00

Formation Type:
 Aquifer Name: California Coastal Basin aquifers
 Aquifer Type:
 Country Code: US
 Provider Name: NWIS
 County: SAN DIEGO
 Latitude: 33.206147
 Longitude: -117.385039

Wells and Additional Sources Detail Report

Vertical Measure Unit: feet
 Vertical Accuracy: 10
 Vertical Accuracy Unit: feet
 Vertical Collection Mthd: Interpolated from topographic map.
 Vert Coord Refer System: NGVD29

| Map Key | Direction | Distance (mi) | Distance (ft) | Elevation (ft) | DB |
|---------|-----------|---------------|---------------|----------------|----------|
| 6 | N | 0.17 | 882.85 | 7.43 | FED USGS |

| | | | |
|-----------------------------|--------------------------------------|-----------------|-----------------------------------|
| Organiz Identifier: | USGS-CA | Formation Type: | |
| Organiz Name: | USGS California Water Science Center | Aquifer Name: | California Coastal Basin aquifers |
| Well Depth: | | Aquifer Type: | |
| Well Depth Unit: | | Country Code: | US |
| Well Hole Depth: | | Provider Name: | NWIS |
| W Hole Depth Unit: | | County: | SAN DIEGO |
| Construction Date: | 1929 | Latitude: | 33.2064248 |
| Source Map Scale: | | Longitude: | -117.385039 |
| Monitoring Loc Name: | 011S005W22H007S | | |
| Monitoring Loc Identifier: | USGS-331223117230301 | | |
| Monitoring Loc Type: | Well | | |
| Monitoring Loc Desc: | | | |
| HUC Eight Digit Code: | 18070303 | | |
| Drainage Area: | | | |
| Drainage Area Unit: | | | |
| Contrib Drainage Area: | | | |
| Contrib Drainage Area Unit: | | | |
| Horizontal Accuracy: | Unknown | | |
| Horizontal Accuracy Unit: | Unknown | | |
| Horizontal Collection Mthd: | Interpolated from MAP. | | |
| Horiz Coord Refer System: | NAD83 | | |
| Vertical Measure: | 2.00 | | |
| Vertical Measure Unit: | feet | | |
| Vertical Accuracy: | 10 | | |
| Vertical Accuracy Unit: | feet | | |
| Vertical Collection Mthd: | Interpolated from topographic map. | | |
| Vert Coord Refer System: | NGVD29 | | |

| Map Key | Direction | Distance (mi) | Distance (ft) | Elevation (ft) | DB |
|---------|-----------|---------------|---------------|----------------|----------|
| 7 | NNE | 0.16 | 849.07 | 12.90 | FED USGS |

| | | | |
|---------------------|--------------------------------------|-----------------|-----------------------------------|
| Organiz Identifier: | USGS-CA | Formation Type: | |
| Organiz Name: | USGS California Water Science Center | Aquifer Name: | California Coastal Basin aquifers |
| Well Depth: | | Aquifer Type: | |

Wells and Additional Sources Detail Report

| | | | |
|-----------------------------|---------------------------------|----------------|--------------|
| Well Depth Unit: | | Country Code: | US |
| Well Hole Depth: | | Provider Name: | NWIS |
| W Hole Depth Unit: | | County: | SAN DIEGO |
| Construction Date: | | Latitude: | 33.2061471 |
| Source Map Scale: | | Longitude: | -117.3833724 |
| Monitoring Loc Name: | 011S005W22Z001S | | |
| Monitoring Loc Identifier: | USGS-331222117225701 | | |
| Monitoring Loc Type: | Well | | |
| Monitoring Loc Desc: | | | |
| HUC Eight Digit Code: | 18070303 | | |
| Drainage Area: | | | |
| Drainage Area Unit: | | | |
| Contrib Drainage Area: | | | |
| Contrib Drainage Area Unit: | | | |
| Horizontal Accuracy: | Unknown | | |
| Horizontal Accuracy Unit: | Unknown | | |
| Horizontal Collection Mthd: | Interpolated from MAP. | | |
| Horiz Coord Refer System: | NAD83 | | |
| Vertical Measure: | 9.00 | | |
| Vertical Measure Unit: | feet | | |
| Vertical Accuracy: | 10 | | |
| Vertical Accuracy Unit: | feet | | |
| Vertical Collection Mthd: | Level or other surveyed method. | | |
| Vert Coord Refer System: | NGVD29 | | |

| Map Key | Direction | Distance (mi) | Distance (ft) | Elevation (ft) | DB |
|---------|-----------|---------------|---------------|----------------|----------|
| 8 | N | 0.21 | 1,083.75 | 11.15 | FED USGS |

| | | | |
|-----------------------------|--------------------------------------|-----------------|-----------------------------------|
| Organiz Identifier: | USGS-CA | Formation Type: | |
| Organiz Name: | USGS California Water Science Center | Aquifer Name: | California Coastal Basin aquifers |
| Well Depth: | | Aquifer Type: | |
| Well Depth Unit: | | Country Code: | US |
| Well Hole Depth: | | Provider Name: | NWIS |
| W Hole Depth Unit: | | County: | SAN DIEGO |
| Construction Date: | 1929 | Latitude: | 33.2069803 |
| Source Map Scale: | | Longitude: | -117.3853169 |
| Monitoring Loc Name: | 011S005W22H008S | | |
| Monitoring Loc Identifier: | USGS-331225117230401 | | |
| Monitoring Loc Type: | Well | | |
| Monitoring Loc Desc: | | | |
| HUC Eight Digit Code: | 18070303 | | |
| Drainage Area: | | | |
| Drainage Area Unit: | | | |
| Contrib Drainage Area: | | | |
| Contrib Drainage Area Unit: | | | |

Wells and Additional Sources Detail Report

Unit:
 Horizontal Accuracy: Unknown
 Horizontal Accuracy Unit: Unknown
 Horizontal Collection Mthd: Interpolated from MAP.
 Horiz Coord Refer System: NAD83
 Vertical Measure: 9.00
 Vertical Measure Unit: feet
 Vertical Accuracy: 10
 Vertical Accuracy Unit: feet
 Vertical Collection Mthd: Interpolated from topographic map.
 Vert Coord Refer System: NGVD29

| Map Key | Direction | Distance (mi) | Distance (ft) | Elevation (ft) | DB |
|---------|-----------|---------------|---------------|----------------|----------|
| 10 | NE | 0.34 | 1,798.35 | 15.14 | FED USGS |

Organiz Identifier: USGS-CA Formation Type:
 Organiz Name: USGS California Water Science Center Aquifer Name: California Coastal Basin aquifers
 Well Depth: Aquifer Type:
 Well Depth Unit: Country Code: US
 Well Hole Depth: Provider Name: NWIS
 W Hole Depth Unit: County: SAN DIEGO
 Construction Date: Latitude: 33.2080914
 Source Map Scale: Longitude: -117.38115
 Monitoring Loc Name: 011S005W23Z002S
 Monitoring Loc Identifier: USGS-331229117224901
 Monitoring Loc Type: Well
 Monitoring Loc Desc:
 HUC Eight Digit Code: 18070303
 Drainage Area:
 Drainage Area Unit:
 Contrib Drainage Area:
 Contrib Drainage Area Unit:
 Horizontal Accuracy: Unknown
 Horizontal Accuracy Unit: Unknown
 Horizontal Collection Mthd: Interpolated from MAP.
 Horiz Coord Refer System: NAD83
 Vertical Measure: 20.00
 Vertical Measure Unit: feet
 Vertical Accuracy: 10
 Vertical Accuracy Unit: feet
 Vertical Collection Mthd: Interpolated from topographic map.
 Vert Coord Refer System: NGVD29

| Map Key | Direction | Distance (mi) | Distance (ft) | Elevation (ft) | DB |
|---------|-----------|---------------|---------------|----------------|----|
|---------|-----------|---------------|---------------|----------------|----|

Wells and Additional Sources Detail Report

| | | | | | |
|----|-----|------|----------|------|----------|
| 11 | NNE | 0.36 | 1,888.18 | 4.81 | FED USGS |
|----|-----|------|----------|------|----------|

| | | | |
|-----------------------------|--------------------------------------|-----------------|-----------------------------------|
| Organiz Identifier: | USGS-CA | Formation Type: | |
| Organiz Name: | USGS California Water Science Center | Aquifer Name: | California Coastal Basin aquifers |
| Well Depth: | | Aquifer Type: | |
| Well Depth Unit: | | Country Code: | US |
| Well Hole Depth: | | Provider Name: | NWIS |
| W Hole Depth Unit: | | County: | SAN DIEGO |
| Construction Date: | 1962 | Latitude: | 33.208647 |
| Source Map Scale: | | Longitude: | -117.3817057 |
| Monitoring Loc Name: | 011S005W23E005S | | |
| Monitoring Loc Identifier: | USGS-331231117225105 | | |
| Monitoring Loc Type: | Well | | |
| Monitoring Loc Desc: | | | |
| HUC Eight Digit Code: | 18070303 | | |
| Drainage Area: | | | |
| Drainage Area Unit: | | | |
| Contrib Drainage Area: | | | |
| Contrib Drainage Area Unit: | | | |
| Horizontal Accuracy: | Unknown | | |
| Horizontal Accuracy Unit: | Unknown | | |
| Horizontal Collection Mthd: | Interpolated from MAP. | | |
| Horiz Coord Refer System: | NAD83 | | |
| Vertical Measure: | 8.00 | | |
| Vertical Measure Unit: | feet | | |
| Vertical Accuracy: | 10 | | |
| Vertical Accuracy Unit: | feet | | |
| Vertical Collection Mthd: | Interpolated from topographic map. | | |
| Vert Coord Refer System: | NGVD29 | | |

| Map Key | Direction | Distance (mi) | Distance (ft) | Elevation (ft) | DB |
|---------|-----------|---------------|---------------|----------------|----------|
| 11 | NNE | 0.36 | 1,888.18 | 4.81 | FED USGS |

| | | | |
|----------------------------|--------------------------------------|-----------------|-----------------------------------|
| Organiz Identifier: | USGS-CA | Formation Type: | |
| Organiz Name: | USGS California Water Science Center | Aquifer Name: | California Coastal Basin aquifers |
| Well Depth: | 100 | Aquifer Type: | |
| Well Depth Unit: | ft | Country Code: | US |
| Well Hole Depth: | | Provider Name: | NWIS |
| W Hole Depth Unit: | | County: | SAN DIEGO |
| Construction Date: | 1961 | Latitude: | 33.208647 |
| Source Map Scale: | | Longitude: | -117.3817057 |
| Monitoring Loc Name: | 011S005W23E004S | | |
| Monitoring Loc Identifier: | USGS-331231117225104 | | |

Wells and Additional Sources Detail Report

Monitoring Loc Type: Well
 Monitoring Loc Desc:
 HUC Eight Digit Code: 18070303
 Drainage Area:
 Drainage Area Unit:
 Contrib Drainage Area:
 Contrib Drainage Area Unit:
 Horizontal Accuracy: Unknown
 Horizontal Accuracy Unit: Unknown
 Horizontal Collection Mthd: Interpolated from MAP.
 Horiz Coord Refer System: NAD83
 Vertical Measure: 6.00
 Vertical Measure Unit: feet
 Vertical Accuracy: 10
 Vertical Accuracy Unit: feet
 Vertical Collection Mthd: Interpolated from topographic map.
 Vert Coord Refer System: NGVD29

| Map Key | Direction | Distance (mi) | Distance (ft) | Elevation (ft) | DB |
|---------|-----------|---------------|---------------|----------------|----------|
| 11 | NNE | 0.36 | 1,888.18 | 4.81 | FED USGS |

Organiz Identifier: USGS-CA
 Organiz Name: USGS California Water Science Center
 Well Depth: 60
 Well Depth Unit: ft
 Well Hole Depth:
 W Hole Depth Unit:
 Construction Date: 1948
 Source Map Scale:
 Monitoring Loc Name: 011S005W23E001S
 Monitoring Loc Identifier: USGS-331231117225101
 Monitoring Loc Type: Well
 Monitoring Loc Desc:
 HUC Eight Digit Code: 18070303
 Drainage Area:
 Drainage Area Unit:
 Contrib Drainage Area:
 Contrib Drainage Area Unit:
 Horizontal Accuracy: Unknown
 Horizontal Accuracy Unit: Unknown
 Horizontal Collection Mthd: Interpolated from MAP.
 Horiz Coord Refer System: NAD83
 Vertical Measure: 6.00

Formation Type:
 Aquifer Name: California Coastal Basin aquifers
 Aquifer Type:
 Country Code: US
 Provider Name: NWIS
 County: SAN DIEGO
 Latitude: 33.208647
 Longitude: -117.3817057

Wells and Additional Sources Detail Report

Vertical Measure Unit: feet
 Vertical Accuracy: 10
 Vertical Accuracy Unit: feet
 Vertical Collection Mthd: Interpolated from topographic map.
 Vert Coord Refer System: NGVD29

| Map Key | Direction | Distance (mi) | Distance (ft) | Elevation (ft) | DB |
|---------|-----------|---------------|---------------|----------------|----------|
| 11 | NNE | 0.36 | 1,888.18 | 4.81 | FED USGS |

| | | | |
|-----------------------------|--------------------------------------|-----------------|-----------------------------------|
| Organiz Identifier: | USGS-CA | Formation Type: | |
| Organiz Name: | USGS California Water Science Center | Aquifer Name: | California Coastal Basin aquifers |
| Well Depth: | | Aquifer Type: | |
| Well Depth Unit: | | Country Code: | US |
| Well Hole Depth: | | Provider Name: | NWIS |
| W Hole Depth Unit: | | County: | SAN DIEGO |
| Construction Date: | | Latitude: | 33.208647 |
| Source Map Scale: | | Longitude: | -117.3817057 |
| Monitoring Loc Name: | 011S005W23E002S | | |
| Monitoring Loc Identifier: | USGS-331231117225102 | | |
| Monitoring Loc Type: | Well | | |
| Monitoring Loc Desc: | | | |
| HUC Eight Digit Code: | 18070303 | | |
| Drainage Area: | | | |
| Drainage Area Unit: | | | |
| Contrib Drainage Area: | | | |
| Contrib Drainage Area Unit: | | | |
| Horizontal Accuracy: | Unknown | | |
| Horizontal Accuracy Unit: | Unknown | | |
| Horizontal Collection Mthd: | Interpolated from MAP. | | |
| Horiz Coord Refer System: | NAD83 | | |
| Vertical Measure: | 6.00 | | |
| Vertical Measure Unit: | feet | | |
| Vertical Accuracy: | 10 | | |
| Vertical Accuracy Unit: | feet | | |
| Vertical Collection Mthd: | Interpolated from topographic map. | | |
| Vert Coord Refer System: | NGVD29 | | |

| Map Key | Direction | Distance (mi) | Distance (ft) | Elevation (ft) | DB |
|---------|-----------|---------------|---------------|----------------|----------|
| 11 | NNE | 0.36 | 1,888.18 | 4.81 | FED USGS |

| | | | |
|---------------------|--------------------------------------|-----------------|-----------------------------------|
| Organiz Identifier: | USGS-CA | Formation Type: | |
| Organiz Name: | USGS California Water Science Center | Aquifer Name: | California Coastal Basin aquifers |
| Well Depth: | | Aquifer Type: | |

Wells and Additional Sources Detail Report

| | | | |
|-----------------------------|------------------------------------|----------------|--------------|
| Well Depth Unit: | | Country Code: | US |
| Well Hole Depth: | | Provider Name: | NWIS |
| W Hole Depth Unit: | | County: | SAN DIEGO |
| Construction Date: | | Latitude: | 33.208647 |
| Source Map Scale: | | Longitude: | -117.3817057 |
| Monitoring Loc Name: | 011S005W23E003S | | |
| Monitoring Loc Identifier: | USGS-331231117225103 | | |
| Monitoring Loc Type: | Well | | |
| Monitoring Loc Desc: | | | |
| HUC Eight Digit Code: | 18070303 | | |
| Drainage Area: | | | |
| Drainage Area Unit: | | | |
| Contrib Drainage Area: | | | |
| Contrib Drainage Area Unit: | | | |
| Horizontal Accuracy: | Unknown | | |
| Horizontal Accuracy Unit: | Unknown | | |
| Horizontal Collection Mthd: | Interpolated from MAP. | | |
| Horiz Coord Refer System: | NAD83 | | |
| Vertical Measure: | 6.00 | | |
| Vertical Measure Unit: | feet | | |
| Vertical Accuracy: | 10 | | |
| Vertical Accuracy Unit: | feet | | |
| Vertical Collection Mthd: | Interpolated from topographic map. | | |
| Vert Coord Refer System: | NGVD29 | | |

| Map Key | Direction | Distance (mi) | Distance (ft) | Elevation (ft) | DB |
|---------|-----------|---------------|---------------|----------------|----------|
| 13 | NE | 0.40 | 2,125.47 | 21.39 | FED USGS |

| | | | |
|-----------------------------|--------------------------------------|-----------------|-----------------------------------|
| Organiz Identifier: | USGS-CA | Formation Type: | |
| Organiz Name: | USGS California Water Science Center | Aquifer Name: | California Coastal Basin aquifers |
| Well Depth: | | Aquifer Type: | |
| Well Depth Unit: | | Country Code: | US |
| Well Hole Depth: | | Provider Name: | NWIS |
| W Hole Depth Unit: | | County: | SAN DIEGO |
| Construction Date: | 1920 | Latitude: | 33.2080914 |
| Source Map Scale: | | Longitude: | -117.3794834 |
| Monitoring Loc Name: | 011S005W23Z001S | | |
| Monitoring Loc Identifier: | USGS-331229117224301 | | |
| Monitoring Loc Type: | Well | | |
| Monitoring Loc Desc: | | | |
| HUC Eight Digit Code: | 18070303 | | |
| Drainage Area: | | | |
| Drainage Area Unit: | | | |
| Contrib Drainage Area: | | | |
| Contrib Drainage Area Unit: | | | |

Wells and Additional Sources Detail Report

Unit:
 Horizontal Accuracy: Unknown
 Horizontal Accuracy Unit: Unknown
 Horizontal Collection Mthd: Interpolated from MAP.
 Horiz Coord Refer System: NAD83
 Vertical Measure: 125.00
 Vertical Measure Unit: feet
 Vertical Accuracy: 10
 Vertical Accuracy Unit: feet
 Vertical Collection Mthd: Interpolated from topographic map.
 Vert Coord Refer System: NGVD29

Oil and Gas Wells

| Map Key | Direction | Distance (mi) | Distance (ft) | Elevation (ft) | DB |
|---------|-----------|---------------|---------------|----------------|-----|
| 12 | NNE | 0.37 | 1,946.29 | 6.80 | OGW |

API No: 07300045 Dir Drill: No
 Well No: 1 Hyd Frac:
 OP Well ID: 1 Operator Code: 01148
 All Well Key: Operator Name: C. R. Schuster
 OID: Operator St:
 Well Type: OG Field Code:
 Well Status: B Field Name: Any Field
 Well Stat Desc: Buried Area Code:
 Well Sym Desc: Area Name: Any Area
 Well Type Desc: District: Southern
 Well Symbol: Geo District:
 BLM Well: No Section: 23
 EPA Well: No Township: 11S
 Confidential: Range: 05W
 Release Date: Base Meridian: SB
 County APIC: Elevation:
 Directional: Total Depth: 0
 Redrill: 0 Red Can Flag:
 SPUD Date: Lat27:
 ABD Date: Long27:
 Comp Date: Lat83: 33.208854
 Dryhole: No Long83: -117.381781
 Conf Well: No Source83: hud
 Source83 Desc: Heads Up Digitized - Coordinates generated from scanned, geo-referenced, static scale, Mylar maps
 Location:
 URL: <https://secure.conservation.ca.gov/WellSearch/Details?api=07300045>

Public Water Supply Wells

| Map Key | Direction | Distance (mi) | Distance (ft) | Elevation (ft) | DB |
|---------|-----------|---------------|---------------|----------------|----|
|---------|-----------|---------------|---------------|----------------|----|

Wells and Additional Sources Detail Report

| | | | | | |
|----|----|------|----------|-------|------|
| 16 | NW | 0.88 | 4,672.46 | 12.97 | PWSW |
|----|----|------|----------|-------|------|

| | | | |
|----------------------|--|----------------------|---------------------|
| WCR No: | WCR2008-012087 | Decimal Latitude: | 33.211220 |
| Legacy Log No: | e0086482 | Decimal Longitude: | -117.398680 |
| Permit Date: | | Meth of Determ LL: | Derived from TRS |
| Permit No: | | LL Accuracy: | Centroid of Section |
| Own Assign Well No: | TW-1 | Horizontal Datum: | |
| Name of Well Owner: | | Ground Surf Elev: | |
| Planned Former Use: | Water Supply Public | Elevation Accuracy: | |
| APN: | 143-010-15 | Elev Determine Meth: | |
| Date Work Ended: | 12/1/2008 0:00:00 | Vertical Datum: | |
| Received Date: | | Township: | 11S |
| Well Location: | Harbor Drive & Riverside Drive | Range: | 05W |
| City: | Oceanside | Section: | 22 |
| County Name: | San Diego | Baseline Meridian: | San Bernardino |
| Total Drill Depth: | | Township Internal: | |
| Total Complete Dep: | 180.000000 | Range Internal: | |
| Top Perforated Int: | 70 | Section Internal: | |
| Bottom Perf Intvl: | 170 | Tract Internal: | |
| Casing Diameter: | 6 | Sequence Internal: | |
| Drilling Method: | Reverse Circulation | Baseline Merid Int: | |
| Fluid: | Not Available at Conversion | Decimal Lat Int: | |
| Static Water Level: | 7 | Decimal Long Int: | |
| Total Draw Down: | | Meth of Det LL Int: | |
| Test Type: | | LL Accuracy Intern: | |
| Pump Test Length: | | Horiz Datum Int: | |
| Well Yield: | 31 | Grnd Surf Elev Int: | |
| Well Yield Unit: | GPM | Ele Accuracy Int: | |
| GW Basin: | | Elev Det Meth Int: | |
| Mat Type Summary: | | Vertical Datum Int: | |
| Attachment Info: | | | |
| Region Office: | DWR Southern Region Office | | |
| Local Permit Agency: | | | |
| Record Type: | WellCompletion/New/Production or Monitoring/NA | | |
| Workflow Status: | | | |
| Other Observations: | | | |

Water Wells

| Map Key | Direction | Distance (mi) | Distance (ft) | Elevation (ft) | DB |
|---------|-----------|---------------|---------------|----------------|-------------|
| 9 | NNE | 0.34 | 1,802.55 | 10.79 | WATER WELLS |

| | | | |
|---------------------|--------------------|--------------|-----------|
| Site Code: | 332087N1173826W002 | County Name: | San Diego |
| State Well No: | 11S05W23E003S | Latitude: | 33.2087 |
| CASGEM Station ID: | 32212 | Longitude: | -117.3826 |
| Station Use Desc: | Unknown | Basin ID: | 220 |
| Loc Well Designate: | | Basin CD: | 9-007 |

Wells and Additional Sources Detail Report

| | | | |
|--------------------|---------|---------------------|---------------------|
| Total Depth (ft): | | Basin Desc: | San Luis Rey Valley |
| Is Voluntary Rprt: | Yes | Basin Region Code: | 9 |
| Completion Rpt No: | | Basin Region Desc: | South Lahontan |
| Loc Method: | Unknown | Basin Region Actv: | Y |
| Loc Accuracy: | Unknown | Basin Region Order: | 9 |

--Details--

| | | | |
|--------------------|-------------------|----------------------|---------------------------------|
| Meas Date: | 10/1/1965 0:00:00 | Elevation ID: | 1261190 |
| Meas Method ID: | 7 | Elev Meas Mtd Desc: | Unknown |
| Meas Accuracy ID: | 5 | Elev Meas Mtd Actv: | Y |
| Meas Issue ID: | | Elev Meas Mtd Order: | 7 |
| Meas Issue Code: | | Elev Meas Mtd Cd: | UNK |
| Meas Issue Desc: | | Elev Accuracy Desc: | Water level accuracy is unknown |
| Meas Issue Actv: | | Elev Accuracy Actv: | Y |
| Meas Issue Class: | | Elev Accuracy Cd: | Unknown |
| Meas Issue Tp Ord: | | Org ID: | 1 |
| GS Elevation: | 8.22 | Org Name: | Department of Water Resources |
| RP Elevation: | 8.22 | Coop Agcy Org ID: | 5167 |
| RP Reading: | 5 | Coop Org Name: | United States Geological Survey |
| Casgem Reading: | N | Comments: | |
| WS Reading: | 0 | | |

| Map Key | Direction | Distance (mi) | Distance (ft) | Elevation (ft) | DB |
|---------|-----------|---------------|---------------|----------------|-------------|
| 9 | NNE | 0.34 | 1,802.55 | 10.79 | WATER WELLS |

| | | | |
|---------------------|--------------------|---------------------|---------------------|
| Site Code: | 332087N1173826W001 | County Name: | San Diego |
| State Well No: | 11S05W23E001S | Latitude: | 33.2087 |
| CASGEM Station ID: | 13219 | Longitude: | -117.3826 |
| Station Use Desc: | Unknown | Basin ID: | 220 |
| Loc Well Designate: | | Basin CD: | 9-007 |
| Total Depth (ft): | | Basin Desc: | San Luis Rey Valley |
| Is Voluntary Rprt: | Yes | Basin Region Code: | 9 |
| Completion Rpt No: | | Basin Region Desc: | South Lahontan |
| Loc Method: | Unknown | Basin Region Actv: | Y |
| Loc Accuracy: | Unknown | Basin Region Order: | 9 |

--Details--

| | | | |
|--------------------|-------------------|----------------------|---------------------------------|
| Meas Date: | 10/1/1965 0:00:00 | Elevation ID: | 1261189 |
| Meas Method ID: | 7 | Elev Meas Mtd Desc: | Unknown |
| Meas Accuracy ID: | 5 | Elev Meas Mtd Actv: | Y |
| Meas Issue ID: | | Elev Meas Mtd Order: | 7 |
| Meas Issue Code: | | Elev Meas Mtd Cd: | UNK |
| Meas Issue Desc: | | Elev Accuracy Desc: | Water level accuracy is unknown |
| Meas Issue Actv: | | Elev Accuracy Actv: | Y |
| Meas Issue Class: | | Elev Accuracy Cd: | Unknown |
| Meas Issue Tp Ord: | | Org ID: | 1 |

Wells and Additional Sources Detail Report

| | | | |
|-----------------|------|-------------------|---------------------------------|
| GS Elevation: | 8.22 | Org Name: | Department of Water Resources |
| RP Elevation: | 8.22 | Coop Agcy Org ID: | 5167 |
| RP Reading: | 6 | Coop Org Name: | United States Geological Survey |
| Casgem Reading: | N | Comments: | |
| WS Reading: | 0 | | |

| Map Key | Direction | Distance (mi) | Distance (ft) | Elevation (ft) | DB |
|---------|-----------|---------------|---------------|----------------|-------------|
| 15 | NE | 0.65 | 3,447.36 | 12.12 | WATER WELLS |

| | | | |
|---------------------|--------------------|---------------------|---------------------|
| Site Code: | 332114N1173775W001 | County Name: | San Diego |
| State Well No: | | Latitude: | 33.21143 |
| CASGEM Station ID: | 51199 | Longitude: | -117.37745 |
| Station Use Desc: | Observation | Basin ID: | 220 |
| Loc Well Designate: | 1A | Basin CD: | 9-007 |
| Total Depth (ft): | 150 | Basin Desc: | San Luis Rey Valley |
| Is Voluntary Rprt: | No | Basin Region Code: | 9 |
| Completion Rpt No: | 792850 | Basin Region Desc: | South Lahontan |
| Loc Method: | Other | Basin Region Actv: | Y |
| Loc Accuracy: | Unknown | Basin Region Order: | 9 |

--Details--

| | | | |
|--------------------|------------------|----------------------|---------------------|
| Meas Date: | 3/1/2015 0:00:00 | Elevation ID: | 2221593 |
| Meas Method ID: | | Elev Meas Mtd Desc: | |
| Meas Accuracy ID: | | Elev Meas Mtd Actv: | |
| Meas Issue ID: | 22 | Elev Meas Mtd Order: | |
| Meas Issue Code: | 7 | Elev Meas Mtd Cd: | |
| Meas Issue Desc: | Special/Other | Elev Accuracy Desc: | |
| Meas Issue Actv: | Y | Elev Accuracy Actv: | |
| Meas Issue Class: | No Measurement | Elev Accuracy Cd: | |
| Meas Issue Tp Ord: | 8 | Org ID: | 581 |
| GS Elevation: | 12 | Org Name: | County of San Diego |
| RP Elevation: | 15 | Coop Agcy Org ID: | 581 |
| RP Reading: | | Coop Org Name: | County of San Diego |
| Casgem Reading: | Y | Comments: | Not Monitored |
| WS Reading: | | | |

| | | | |
|--------------------|--------------------|----------------------|---|
| Meas Date: | 3/23/2017 13:21:00 | Elevation ID: | 2235508 |
| Meas Method ID: | 1 | Elev Meas Mtd Desc: | Electric sounder measurement |
| Meas Accuracy ID: | 2 | Elev Meas Mtd Actv: | Y |
| Meas Issue ID: | | Elev Meas Mtd Order: | 1 |
| Meas Issue Code: | | Elev Meas Mtd Cd: | ES |
| Meas Issue Desc: | | Elev Accuracy Desc: | Water level accuracy to nearest hundredth of a foot |
| Meas Issue Actv: | | Elev Accuracy Actv: | Y |
| Meas Issue Class: | | Elev Accuracy Cd: | 0.01 Ft |
| Meas Issue Tp Ord: | | Org ID: | 581 |
| GS Elevation: | 12 | Org Name: | County of San Diego |

Wells and Additional Sources Detail Report

| | |
|--|---|
| RP Elevation: 15 RP Reading: 14.65 Casgem Reading: Y WS Reading: 0 | Coop Agcy Org ID: 581 Coop Org Name: County of San Diego Comments: |
| | |
| Meas Date: 3/21/2016 1:09:00 Meas Method ID: 1 Meas Accuracy ID: 2 Meas Issue ID: Meas Issue Code: Meas Issue Desc: Meas Issue Actv: Meas Issue Class: Meas Issue Tp Ord: GS Elevation: 12 RP Elevation: 15 RP Reading: 12.35 Casgem Reading: Y WS Reading: 0 | Elevation ID: 2184622 Elev Meas Mtd Desc: Electric sounder measurement Elev Meas Mtd Actv: Y Elev Meas Mtd Order: 1 Elev Meas Mtd Cd: ES Elev Accuracy Desc: Water level accuracy to nearest hundredth of a foot Elev Accuracy Actv: Y Elev Accuracy Cd: 0.01 Ft Org ID: 581 Org Name: County of San Diego Coop Agcy Org ID: 581 Coop Org Name: County of San Diego Comments: |
| | |
| Meas Date: 11/1/2015 0:00:00 Meas Method ID: 7 Meas Accuracy ID: 2 Meas Issue ID: Meas Issue Code: Meas Issue Desc: Meas Issue Actv: Meas Issue Class: Meas Issue Tp Ord: GS Elevation: 12 RP Elevation: 15 RP Reading: 13.32 Casgem Reading: Y WS Reading: 0 | Elevation ID: 2178122 Elev Meas Mtd Desc: Unknown Elev Meas Mtd Actv: Y Elev Meas Mtd Order: 7 Elev Meas Mtd Cd: UNK Elev Accuracy Desc: Water level accuracy to nearest hundredth of a foot Elev Accuracy Actv: Y Elev Accuracy Cd: 0.01 Ft Org ID: 581 Org Name: County of San Diego Coop Agcy Org ID: 581 Coop Org Name: County of San Diego Comments: Measurement made by City of Oceanside |
| | |
| Meas Date: 11/15/2016 0:00:00 Meas Method ID: 1 Meas Accuracy ID: 2 Meas Issue ID: Meas Issue Code: Meas Issue Desc: Meas Issue Actv: Meas Issue Class: Meas Issue Tp Ord: GS Elevation: 12 RP Elevation: 15 | Elevation ID: 2217566 Elev Meas Mtd Desc: Electric sounder measurement Elev Meas Mtd Actv: Y Elev Meas Mtd Order: 1 Elev Meas Mtd Cd: ES Elev Accuracy Desc: Water level accuracy to nearest hundredth of a foot Elev Accuracy Actv: Y Elev Accuracy Cd: 0.01 Ft Org ID: 581 Org Name: County of San Diego Coop Agcy Org ID: 581 |

Wells and Additional Sources Detail Report

RP Reading: 13.12
Casgem Reading: Y
WS Reading: 0

Coop Org Name: County of San Diego
Comments:

DRAFT

Radon Information

This section lists any relevant radon information found for the target property.

Federal EPA Radon Zone for *SAN DIEGO* County: **3**

Zone 1: Counties with predicted average indoor radon screening levels greater than 4 pCi/L

Zone 2: Counties with predicted average indoor radon screening levels from 2 to 4 pCi/L

Zone 3: Counties with predicted average indoor radon screening levels less than 2 pCi/L

Federal Area Radon Information for *SAN DIEGO* County

| | |
|----------------------|---|
| No Measures/Homes: | 39 |
| Geometric Mean: | 0.4 |
| Arithmetic Mean: | 0.6 |
| Median: | 0.6 |
| Standard Deviation: | 0.6 |
| Maximum: | 2.4 |
| % >4 pCi/L: | 0 |
| % >20 pCi/L: | 0 |
| Notes on Data Table: | TABLE 1. Screening indoor radon data from the EPA/State Residential Radon Survey of California conducted during 1989-90. Data represent 2-7 day charcoal canister measurements from the lowest level of each home tested. |

Federal Sources

FEMA National Flood Hazard Layer

FEMA FLOOD

The National Flood Hazard Layer (NFHL) data incorporates Flood Insurance Rate Map (FIRM) databases published by the Federal Emergency Management Agency (FEMA), and any Letters Of Map Revision (LOMRs) that have been issued against those databases since their publication date. The FIRM Database is the digital, geospatial version of the flood hazard information shown on the published paper FIRMs. The FIRM Database depicts flood risk information and supporting data used to develop the risk data. The FIRM Database is derived from Flood Insurance Studies (FISs), previously published FIRMs, flood hazard analyses performed in support of the FISs and FIRMs, and new mapping data, where available.

Indoor Radon Data

INDOOR RADON

Indoor radon measurements tracked by the Environmental Protection Agency(EPA) and the State Residential Radon Survey.

Public Water Systems Violations and Enforcement Data

PWSV

List of drinking water violations and enforcement actions from the Safe Drinking Water Information System (SDWIS) made available by the Drinking Water Protection Division of the US EPA's Office of Groundwater and Drinking Water. Enforcement sensitive actions are not included in the data released by the EPA. Address information provided in SDWIS may correspond either with the physical location of the water system, or with a contact address.

Radon Zone Level

RADON ZONE

Areas showing the level of Radon Zones (level 1, 2 or 3) by county. This data is maintained by the Environmental Protection Agency (EPA).

Safe Drinking Water Information System (SDWIS)

SDWIS

The Safe Drinking Water Information System (SDWIS) contains information about public water systems as reported to US Environmental Protection Agency (EPA) by the states. Addresses may correspond with the location of the water system, or with a contact address.

Soil Survey Geographic database

SSURGO

The Soil Survey Geographic database (SSURGO) contains information about soil as collected by the National Cooperative Soil Survey at the Natural Resources Conservation Service (NRCS). Soil maps outline areas called map units. The map units are linked to soil properties in a database. Each map unit may contain one to three major components and some minor components.

U.S. Fish & Wildlife Service Wetland Data

US WETLAND

The U.S. Fish & Wildlife Service Wetland layer represents the approximate location and type of wetlands and deepwater habitats in the United States.

USGS Current Topo

US TOPO

US Topo topographic maps are produced by the National Geospatial Program of the U.S. Geological Survey (USGS). The project was launched in late 2009, and the term "US Topo" refers specifically to quadrangle topographic maps published in 2009 and later.

USGS Geology

US GEOLOGY

Seamless maps depicting geological information provided by the United States Geological Survey (USGS).

USGS National Water Information System

FED USGS

The U.S. Geological Survey (USGS)'s National Water Information System (NWIS) is the nation's principal repository of water resources data. This database includes comprehensive information of well-construction details, time-series data for gage height, streamflow, groundwater level, and precipitation and water use data.

State Sources

Oil and Gas Wells

OGW

A list of Oil and Gas well locations. This is provided by California's Department of Conservation Division of

Appendix

Oil, Gas and Geothermal Resources.

Public Water Supply Wells

PWSW

List of community water supply wells in California. This data was made available by California Department of Water Resources, Division of Statewide Integrated Water Management, who indicates that the management of the data in an ongoing project, and some county data is not represented. Location information is provided using the Public Land Survey System (PLSS) and is subject to the accuracy limitations inherent to the PLSS system.

Water Wells

WATER WELLS

A list of water wells maintained by the Department of Water Resources (DWR) Water Data Library.

Well Investigation Program Case List

WIP

The Well Investigation Program (WIP) was developed by the State Water Resources Control Board (SWRCB) to locate, assess and remediate sources of solvent contamination impacting drinking water wells. This list contains WIP cases (active and historical) for the San Gabriel and San Fernando Valley area and was provided by the Los Angeles Regional Water Quality Control Board.

DRAFT

Liability Notice

Reliance on information in Report: The Physical Setting Report (PSR) DOES NOT replace a full Phase I Environmental Site Assessment but is solely intended to be used as a review of environmental databases and physical characteristics for the site or adjacent properties.

License for use of information in Report: No page of this report can be used without this cover page, this notice and the project property identifier. The information in Report(s) may not be modified or re-sold.

Your Liability for misuse: Using this Service and/or its reports in a manner contrary to this Notice or your agreement will be in breach of copyright and contract and ERIS may obtain damages for such mis-use, including damages caused to third parties, and gives ERIS the right to terminate your account, rescind your license to any previous reports and to bar you from future use of the Service.

No warranty of Accuracy or Liability for ERIS: The information contained in this report has been produced by ERIS Information Inc. ("ERIS") using various sources of information, including information provided by Federal and State government departments. The report applies only to the address and up to the date specified on the cover of this report, and any alterations or deviation from this description will require a new report. This report and the data contained herein does not purport to be and does not constitute a guarantee of the accuracy of the information contained herein and does not constitute a legal opinion nor medical advice. Although ERIS has endeavored to present you with information that is accurate, ERIS Information Inc. disclaims, any and all liability for any errors, omissions, or inaccuracies in such information and data, whether attributable to inadvertence, negligence or otherwise, and for any consequences arising therefrom. Liability on the part of ERIS is limited to the monetary value paid for this report.

Trademark and Copyright: You may not use the ERIS trademarks or attribute any work to ERIS other than as outlined above. This Service and Report(s) are protected by copyright owned by ERIS Information Inc. Copyright in data used in the Service or Report(s) (the "Data") is owned by ERIS or its licensors. The Service, Report(s) and Data may not be copied or reproduced in whole or in any substantial part without prior written consent of ERIS.

Appendix F - Regulatory Records



Leighton and Associates, Inc.
A LEIGHTON GROUP COMPANY

August 1, 2018

Mr. Glenn Castillo
Department of Toxic Substances Control
9211 Oakdale Avenue
Chatsworth, CA 91311
VIA EMAIL: Glenn.Castillo@dtsc.ca.gov

Subject: **File Review**

Dear Mr. Castillo:

Leighton and Associates, Inc. is requesting information for the property located at:

- **939 and 1009 N. Coast Highway, Oceanside, California 92054**

The Assessor Parcel Numbers are: **143-040-20, -22, -23, and -26.**

We are requesting information concerning hazardous waste/materials, underground storage tanks, leaking underground storage tanks, cleanups, inspections, violations, or any other environmental sensitive spills, responses or incidents. Thank you for your assistance.

Sincerely,

LEIGHTON AND ASSOCIATES, INC.

Brian Pierce, PG
Project Geologist
(858) 300-8495
bpierce@leightongroup.com



Matthew Rodriguez
Secretary for
Environmental Protection



Department of Toxic Substances Control

Barbara A. Lee, Director
9211 Oakdale Avenue
Chatsworth, California 91311



Edmund G. Brown Jr
Governor

August 1, 2018

Mr. Brian Pierce
Leighton and Associates, Inc.
3934 Murphy Canyon Road, Suite B-205
San Diego, CA 92123-4425

VARIOUS SITES
PR3-080118-06

Dear Mr. Pierce:

We have received your Public Records Act Request for records from the Department of Toxic Substances Control. After a thorough review of our files we have found that no such records exist at this office pertaining to the sites/facilities referenced below.

- 939 and 1009 N. Coast Highway, Oceanside, CA 92054
- APNs: 143-040-20, -22, -23, and -26

We would like to inform you about EnviroStor, a database that provides information and documents on over 5,000 DTSC cleanup sites. EnviroStor can be accessed at: <http://www.envirostor.dtsc.ca.gov/public>. Also, a computer is available in the Central Files of each DTSC Regional Office for use by community members to view EnviroStor.

If you have any questions or would like further information regarding your request, please contact me at (818) 717-6521.

Sincerely,

Robert Hardison

Robert Hardison /JVT
Regional Records Coordinator



Leighton and Associates, Inc.
A LEIGHTON GROUP COMPANY

August 1, 2018

Ms. Jone Barrio
Department of Toxic Substances Control
5796 Corporate Avenue
Cypress, CA 90630
VIA EMAIL: Jone.Barrio@dtsc.ca.gov

Subject: **File Review**

Dear Ms. Barrio:
Leighton and Associates, Inc. is requesting information for the property located at:

- **939 and 1009 N. Coast Highway, Oceanside, California 92054**

The Assessor Parcel Numbers are: **143-040-20, -22, -23, and -26.**

We are requesting information concerning hazardous waste/materials, underground storage tanks, leaking underground storage tanks, cleanups, inspections, violations, or any other environmental sensitive spills, responses or incidents. Thank you for your assistance.

Sincerely,

LEIGHTON AND ASSOCIATES, INC.

Brian Pierce, PG
Project Geologist
(858) 300-8495
bpierce@leightongroup.com

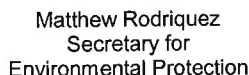

Barbara A. Lee, Director
5796 Corporate Avenue
Cypress, California 90630

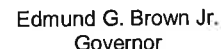

August 6, 2018

Brian Pierce
LEIGHTON & ASSOCIATES INC
3934 Murphy Canyon Road, #B-205
San Diego, CA 92123

939/1009 N COAST HIGHWAY, OCEANSIDE, CA
PR4-080118-7

Dear Ms./Mr. Pierce:

We have received your Public Records Act Request for records from Department of Toxic Substances Control.

After a thorough review of our files we have found that, no such records exist at this office pertaining to the site/facility referenced above.

We would like to inform you about Envirostor, a database that provides information and documents on over 5,000 DTSC cleanup sites. Envirostor can be accessed at: <http://www.envirostor.dtsc.ca.gov/public>.

If you have any questions, would like further information regarding your request, please contact our Regional Records Coordinator at (714) 484-5337.

Sincerely,

Julie Johnson
Regional Records Coordinator
Cypress Administrative Services



San Diego Air Pollution Control District

10124 Old Grove Rd, San Diego, CA 92131

www.sdapcd.org

858.586.2600 FAX: 858.586.2601 Email: apcdpermits@sdcounty.ca.gov

PUBLIC RECORDS REQUEST FORM

ATTENTION REQUESTOR: To expedite your request for District records, please fill out this form completely, and identify specifically the type of records you are requesting. Please limit your request to one facility or one site address for each request form filed. Additional forms or pages can be used if requesting information for more than one facility or for records not identified on this form. Requests should reasonably describe identifiable records prepared, owned, used, or retained by the District. District Public Records staff is available to assist you in identifying those records in the District's possession. The District is not required by law to create a new record.

REQUESTOR INFORMATION

| | |
|------------------|------------------|
| NAME: | DATE: |
| COMPANY: | |
| MAILING ADDRESS: | |
| CITY: | STATE: ZIP CODE: |
| PHONE NUMBER: | FAX NUMBER: |
| EMAIL ADDRESS: | |

REQUESTED RECORDS

| | | |
|---|---|---|
| <input type="checkbox"/> Applications (APP) | <input type="checkbox"/> Complaints (CMP) | <input type="checkbox"/> Asbestos Notifications/Records (ASB) |
| <input type="checkbox"/> Authority to Construct | <input type="checkbox"/> Site Inspection Reports | <input type="checkbox"/> Permits to Operate (PTO) |
| <input type="checkbox"/> Notices to Comply (NTC) | <input type="checkbox"/> Source Test Reports | <input type="checkbox"/> Toxic-Health Risk Assessment (HRA) |
| <input type="checkbox"/> Notices of Violation (NOV) | <input type="checkbox"/> Emissions Inventory | <input type="checkbox"/> Air monitoring data |
| <input type="checkbox"/> Title V Permit | <input type="checkbox"/> Other (describe below or on additional pages): | |
| | | |
| | | |
| | | |
| TIME PERIOD OF DOCUMENTS REQUESTED From: To: | | |

REQUESTED ADDRESS INFORMATION (If Applicable)

| |
|---|
| <input type="checkbox"/> Equipment Location Address |
| <input type="checkbox"/> Owner Mailing Address |
| <input type="checkbox"/> Billing Address |
| SITE I.D. NO. (if known): APPL. AND/OR PERMIT NO. (if known): |

- ☐ I wish to inspect the requested records. I do not want copies produced at this time.
- ☐ I request that the SDAPCD contact me prior to copying the requested records if the cost exceeds \$20.00.
- ☐ I would like copies of the requested records.
- ☐ I hereby agree to reimburse the SDAPCD for the direct cost of duplication and any other applicable charges (See Paragraph 8 of the Instructions for Requesting Records).

Signature of Requestor _____

Date _____

San Diego Air Pollution Control District

INSTRUCTIONS FOR REQUESTING RECORDS

1. In order to expedite your request, requests for records should be in writing. Requests will be processed in the order received. A form is available on the APCD's web page at <http://www.sdapcd.org>. Requests may be submitted by facsimile to (858) 586-2601, or by email to apcdpermits@sdcounty.ca.gov.
2. Requests must be for records prepared, owned, used, or retained by the District. Requests should be for clearly identifiable records. If necessary, the District will assist the requestor in making a request that describes reasonably identifiable records. Copies will not be provided if disclosure would infringe upon a copyright, trade secret, or is otherwise exempt in accordance with state law.
3. A search for facility records can only be conducted by one or all of the following:
 - i. Facility Name, Address, or Identification Number;
 - ii. Facility Application Number, or Permit to Operate Number; or
 - iii. Facility Notice of Violation/Notice to Comply Number.
4. You will be notified in writing within ten (10) days whether your request seeks copies of disclosable public records prepared, owned, used, or retained by this agency.
4. If the search for records finds the records voluminous, you will be notified of the approximate number of pages and/or length of time it will take to process your request.
5. If the records you requested have been marked confidential by the source of the record, you will be notified and given the option of continuing with the District's trade secret process.
6. If your request is to review records, rather than receive copies, the District will notify you once the records are gathered, and arrangements will be made for your review.

Direct costs of duplication are the following:

Paper copies: \$.20 first page of each separate document plus \$.05 per page for subsequent pages.

Scanned copies: \$.20 first page of each separate document plus \$.02 per page for subsequent pages, plus \$10.00 for each CD.

Electronic copies (provided in an electronic format already maintained by the District) may be provided for free if sent electronically, or for the cost of each CD as specified above.

In addition, when records are requested in electronic format, the requestor shall bear the cost of producing a copy of the record, including the cost to construct the record and the cost of programming and computer services necessary to produce a copy of the record when either of the following applies: (1) the District would be required to produce a copy of an electronic record and the record is one that is produced only at otherwise regularly scheduled intervals, or (2) the request would require data compilation, extraction, or programming to produce the record. [Gov. Code Sec. 6253.9(b)] The District will provide an invoice for charges due along with the copied records. These charges are due and payable upon receipt of the invoice and the copied records. Non-payment of invoices could result in a requirement that requests for records be pre-paid in person before releasing the requested documents.

If you have questions pertaining to the submittal of a Public Records Act request, you may contact the Public Records staff at **(858) 586-2600, Monday through Friday, 8:00 a.m. to 5:00 p.m.** Our Fax number is **(858) 586-2601.** Our email address is apcdpermits@sdcounty.ca.gov.

Brian Pierce

From: Gould, Cynthia <Cynthia.Gould@sdcounty.ca.gov>
Sent: Wednesday, August 1, 2018 1:19 PM
To: Brian Pierce
Subject: RE: File Review Request

Good afternoon: I found no records for 939 & 1009 N Coast Highway, Oceanside CA 92054.
Thanks.

Cynthia R. Gould | APCD Aide & Public Records Liaison | Air Pollution Control District
10124 Old Grove Road | San Diego CA 92131 | Phone: 858-586-2616 | Fax: 858-586-2601
Celebrating 63 Years Clean Air Progress

Confidentiality Notice: This e-mail message, including any attachments, is for the sole use of the intended recipient(s) and may contain information protected by the attorney-client privilege, the attorney work product doctrine or other applicable privileges or confidentiality laws or regulations. If you are not an intended recipient, you may not review, use, copy, disclose or distribute this message or any of the information contained in this message to anyone. If you are not the intended recipient, please contact the sender by reply e-mail and destroy all copies of this message and any attachments. Unintended transmission shall not constitute waiver of the attorney-client or any other privilege.

From: Brian Pierce [mailto:bpierce@leightongroup.com]
Sent: Wednesday, August 01, 2018 10:35 AM
To: LUEG, APCDPermits <apcdpermits@sdcounty.ca.gov>
Subject: File Review Request

Please see the attached request.

Thanks,

Brian Pierce, PG

Project Geologist

LEIGHTON | Solutions You Can Build On

3934 Murphy Canyon Road, B205
San Diego, California 92123
Phone: (858) 300-8495
Cell: (619) 405-2387
bpierce@leightongroup.com



Please consider the environment before printing this e-mail.



California Regional Water Quality Control Board
San Diego Region



1.

| | | | |
|--|-----------------------------------|----------------------------|--|
| Requester Name: <u>BRIAN PIERCE</u> | | | |
| Organization: <u>LEIGHTON AND ASSOCIATES</u> | | | |
| Address: <u>3934 MURPHY CANYON ROAD, B-205</u> | | | |
| City: <u>SAN DIEGO</u> | State: <u>CA</u> | Zipcode: <u>92123</u> | E-Mail Address: <u>bpierce@leightongroup.com</u> |
| Daytime Phone: <u>(858) 300-8495</u> | Cell Phone: <u>(619) 405-2387</u> | Fax: <u>(858) 292-0771</u> | |

2.

| | | | |
|--|--|--|--------------------------------------|
| Date of Request (The date you submitted this form to the Regional Board) <u>August 1, 2018</u> | Day and Appointment Time for Record Review (optional - You may specify the day of the week and appointment time that works best for you) | Select a day here Preferred day of the week | Select a time here Preferred Time |
| Request Form Received by: Phone <input type="checkbox"/> Mail <input type="checkbox"/> E-mail <input type="checkbox"/> Fax <input type="checkbox"/> Walk-In <input type="checkbox"/> | | | |
| Date Form Received _____ RWQCB Staff Initials: _____ | Date Requester Contacted: _____ RWQCB Staff Initials: _____ | Date / Time of Appointment: _____ RWQCB Staff Initials: _____ | |
| Date Copies Requested _____ RWQCB Staff Initials: _____ | Copy Fee : _____ Check #: _____ RWQCB Staff Initials: _____ | Date Copies Mailed: _____ RWQCB Staff Initials: _____ | |

3.

| | |
|---|---|
| Agency/ Owner Name (if known): | Facility Name (if Known) |
| Facility Address (if known): <u>939 AND 1009 N. COAST HIGHWAY</u> | |
| City (if known): <u>OCEANSIDE</u> | State: <u>CA</u> Zipcode (if known): <u>92054</u> |
| Public Record Subject (if known): Spills, Leaks, Investigations and Cleanups (SLIC) | |
| Please specify either "Most current volume of record" or what portion of record in terms of approximate start date (month/year) and approximate end date (month/year) you are interested in. Most current volume of record: <input type="checkbox"/> or Start Date (mm/yyyy): <u>01/1940</u> and End Date (mm/yyyy): <u>08/2018</u> | |

Additional Information: *If a particular document is required, it should be identified precisely, preferably by date and title. If you cannot identify a specific record clearly explain your needs* We are requesting information concerning hazardous waste/materials, underground storage tanks, leaking underground storage tanks, cleanups, inspections, violations, or any other environmental sensitive spills, responses or incidents.

| | | | |
|---|--|---|--|
| For Regional Board Office Use Only | Records Located: <input type="checkbox"/> | File Records Not Located: <input type="checkbox"/> | Records Exempt From Public Review: <input type="checkbox"/> |
|---|--|---|--|

| | | | |
|---|--|---|--|
| Agency/ Owner Name (if known): | | Facility Name (if Known) | |
| Address (if known): | | | |
| City (if known): | State: | Zipcode (if known): | |
| File Record Subject (if known): Select a subject from list here | | | |
| <p><i>Please specify either "Most current volume of record" or what portion of record in terms of approximate start date (month/ year) and approximate end date (month /year) you are interested in.</i></p> <p>Most current volume of record: <input type="checkbox"/> or Start Date (mm/yyyy): _____ and End Date (mm/yyyy): _____</p> | | | |
| <p><i>If a particular document is required, it should be identified precisely, preferably by date and title. If you cannot identify a specific record clearly explain your needs:</i></p> | | | |
| For Regional Board Office Use Only | Records Located: <input type="checkbox"/> | File Records Not Located: <input type="checkbox"/> | Records Exempt From Public Review: <input type="checkbox"/> |

| | | | |
|---|---------------|---------------------------------|--|
| Agency/ Owner Name (if known): | | Facility Name (if Known) | |
| Address (if known): | | | |
| City (if known): | State: | Zipcode (if known): | |
| File Record Subject (if known): Select a subject from list here | | | |
| <p><i>Please specify either "Most current volume of record" or what portion of record in terms of approximate start date (month/ year) and approximate end date (month /year) you are interested in.</i></p> <p>Most current volume of record: <input type="checkbox"/> or Start Date (mm/yyyy): _____ and End Date (mm/yyyy): _____</p> | | | |

If a particular document is required, it should be identified precisely, preferably by date and title. If you cannot identify a specific record clearly explain your needs:

| | | | |
|---|--|---|--|
| For Regional Board Office Use Only | Records Located: <input type="checkbox"/> | File Records Not Located: <input type="checkbox"/> | Records Exempt From Public Review: <input type="checkbox"/> |
|---|--|---|--|

| | | | |
|---|--|---|--|
| Agency/ Owner Name (if known): | | Facility Name (if Known) | |
| Address (if known): | | | |
| City (if known): | State: | Zipcode (if known): | |
| File Record Subject (if known): Select a subject from list here | | | |
| <p><i>Please specify either "Most current volume of record" or what portion of record in terms of approximate start date (month/ year) and approximate end date (month /year) you are interested in.</i></p> <p>Most current volume of record: <input type="checkbox"/> or Start Date (mm/yyyy): _____ and End Date (mm/yyyy): _____</p> | | | |
| <p><i>If a particular document is required, it should be identified precisely, preferably by date and title. If you cannot identify a specific record clearly explain your needs:</i></p> | | | |
| For Regional Board Office Use Only | Records Located: <input type="checkbox"/> | File Records Not Located: <input type="checkbox"/> | Records Exempt From Public Review: <input type="checkbox"/> |

| | | | |
|---|---------------|---------------------------------|--|
| Agency/ Owner Name (if known): | | Facility Name (if Known) | |
| Address (if known): | | | |
| City (if known): | State: | Zipcode (if known): | |
| File Record Subject (if known): Select a subject from list here | | | |
| <p><i>Please specify either "Most current volume of record" or what portion of record in terms of approximate start date (month/ year) and approximate end date (month /year) you are interested in.</i></p> <p>Most current volume of record: <input type="checkbox"/> or Start Date (mm/yyyy): _____ and End Date (mm/yyyy): _____</p> | | | |

If a particular document is required, it should be identified precisely, preferably by date and title. If you cannot identify a specific record clearly explain your needs:

| | | | |
|---|--|---|--|
| For Regional Board Office Use Only | Records Located: <input type="checkbox"/> | File Records Not Located: <input type="checkbox"/> | Records Exempt From Public Review: <input type="checkbox"/> |
|---|--|---|--|

DRAFT

Brian Pierce

From: Lima, Lucas@Waterboards <Lucas.Lima@Waterboards.ca.gov> on behalf of RB9_Records, WB@Waterboards <rb9_records@waterboards.ca.gov>
Sent: Thursday, August 2, 2018 11:18 AM
To: Brian Pierce
Subject: RE: File Review Request

Good morning Brian.

We could find no records for the addresses requested.

Sincerely,

Lucas Lima | Public Records Coordinator
San Diego Regional Water Quality Control Board
2375 Northside Drive, Suite 100
San Diego, CA 92108
(619) 516-1990

><(((e> ><(((e> ><(((e> ><(((e> ><(((e> ><(((e> ><(((e> ><(((e>



From: Brian Pierce [mailto:bpierce@leightongroup.com]
Sent: Wednesday, August 1, 2018 10:36 AM
To: RB9_Records, WB@Waterboards <rb9_records@waterboards.ca.gov>
Subject: File Review Request

Please see the attached request.

Thanks,

Brian Pierce, PG
Project Geologist
LEIGHTON | Solutions You Can Build On

3934 Murphy Canyon Road, B205
San Diego, California 92123
Phone: (858) 300-8495
Cell: (619) 405-2387
bpierce@leightongroup.com



DRAFT



OFFICE USE ONLY

Request # _____

County of San Diego

ELIZABETH POZZEBON
DIRECTORDEPARTMENT OF ENVIRONMENTAL HEALTH
P.O. BOX 129261, SAN DIEGO, CA 92112-9261
(858) 505-6700 FAX (858) 505-6848
www.sdcdeh.orgAMY HARBERT
ASSISTANT DIRECTOR

PUBLIC RECORDS REQUEST FOR THE SITE ASSESSMENT AND MITIGATION (SAM) PROGRAM AND HAZARDOUS MATERIALS DIVISION (HMD)

Requestor Name: Brian Pierce E-Mail: bpierce@leightongroup.comPhone: (858) 300-8495 FAX: (858) 292-0771Company Name: Leighton and Associates, Inc.Mailing Address: 3934 Murphy Canyon Road, B-205, San Diego, CA 92123

(You may attach a business card/overprint with business card if preferred)

Additional information may be accessed from the DEH website, www.sdcdeh.org. Fax or email your completed form to the Public Records Program at (858) 505-6848 or deh.publicrecords@sdcounty.ca.gov. The following information is required. Separate forms are needed for each address or parcel number.

939 and 1009 N. Coast Highway, Oceanside 92054

or

143-040-20, -22, -23, -26

Exact Address (Street, City and Zip Code)

Assessor's Parcel Number

Optional information (establishment permit number, business name, etc.): _____

Please indicate the purpose of your search by checking all that apply:☒ Contaminated Property Investigation(s) (SAM Cases)☒ SAM Closure Letter/Report☒ Hazardous Materials Permit & Underground Storage Tank Files (HMD/UST)☐ Other: _____
(specify)☐ Monitoring Well Files (select conditions that apply)☐ Government agency request☐ Consultant with related case☐ Written authorization from owner (attach letter)

OFFICE USE ONLY BELOW THIS LINE

Files reviewed by: _____ of _____ Date: ____/____/____

Files copied for: _____ of _____ Date: ____/____/____

Request cancelled by: _____ Date: ____/____/____

Photocopies _____ Cost _____ Picked up/mailed on _____ By _____

A search for DEH records checked above has been conducted and the following apply:☐ SAM files for the permit number(s) listed below are available.

_____ # _____ # _____ # _____ # _____

☐ HMD/UST files for the permit number(s) listed below are available.

_____ # _____ # _____ # _____ # _____

☐ Original records were purged. Database-only records are available (at: http://sdcounty.ca.gov/deh/doing_business/hazmat_search.html) for the following permit number(s):

_____ # _____ # _____ # _____ # _____

☐ No SAM/HMD/UST records were found for the address/APN you requested._____
Signature - DEH Representative_____
Date

DEH complies fully with the California Public Records Act and the Federal Freedom of Information Act. Please be advised that photocopy and/or scanned file fees may apply.

Appendix G - Historical Use Documentation

HISTORICAL AERIAL REPORT

for the site:

North Coast Highway Apartments
1009 North Coast Highway
Oceanside, CA 92054
PO #:

Report ID: 20180730239
Completed: 7/31/2018

ERIS Information Inc.

Environmental Risk Information
Services (ERIS)
A division of Glacier Media Inc.
T: 1.866.517.5204
E: info@erisinfo.com

www.erisinfo.com

Search Results Summary

| Date | Source | Scale | Comment |
|------|--|---------|---------|
| 2016 | NAIP - National Agriculture Information Program | 1"=500' | |
| 2014 | NAIP - National Agriculture Information Program | 1"=500' | |
| 2012 | NAIP - National Agriculture Information Program | 1"=500' | |
| 2010 | NAIP - National Agriculture Information Program | 1"=500' | |
| 2009 | NAIP - National Agriculture Information Program | 1"=500' | |
| 2005 | NAIP - National Agriculture Information Program | 1"=500' | |
| 2002 | USGS - US Geological Survey | 1"=500' | |
| 1997 | USGS - US Geological Survey | 1"=500' | |
| 1994 | USGS - US Geological Survey | 1"=500' | |
| 1985 | NHAP - National High Altitude Photography | 1"=500' | |
| 1980 | USGS - US Geological Survey | 1"=500' | |
| 1974 | USGS - US Geological Survey | 1"=500' | |
| 1967 | USGS - US Geological Survey | 1"=500' | |
| 1963 | ASCS - Agriculture and Soil Conservation Service | 1"=500' | |
| 1958 | FARCHILD | 1"=500' | |
| 1953 | ASCS - Agriculture and Soil Conservation Service | 1"=500' | |
| 1946 | ASCS - Agriculture and Soil Conservation Service | 1"=500' | |
| 1941 | FAIRCHILD - Private Company | 1"=500' | |
| 1932 | FAIRCHILD - Private Company | 1"=500' | |

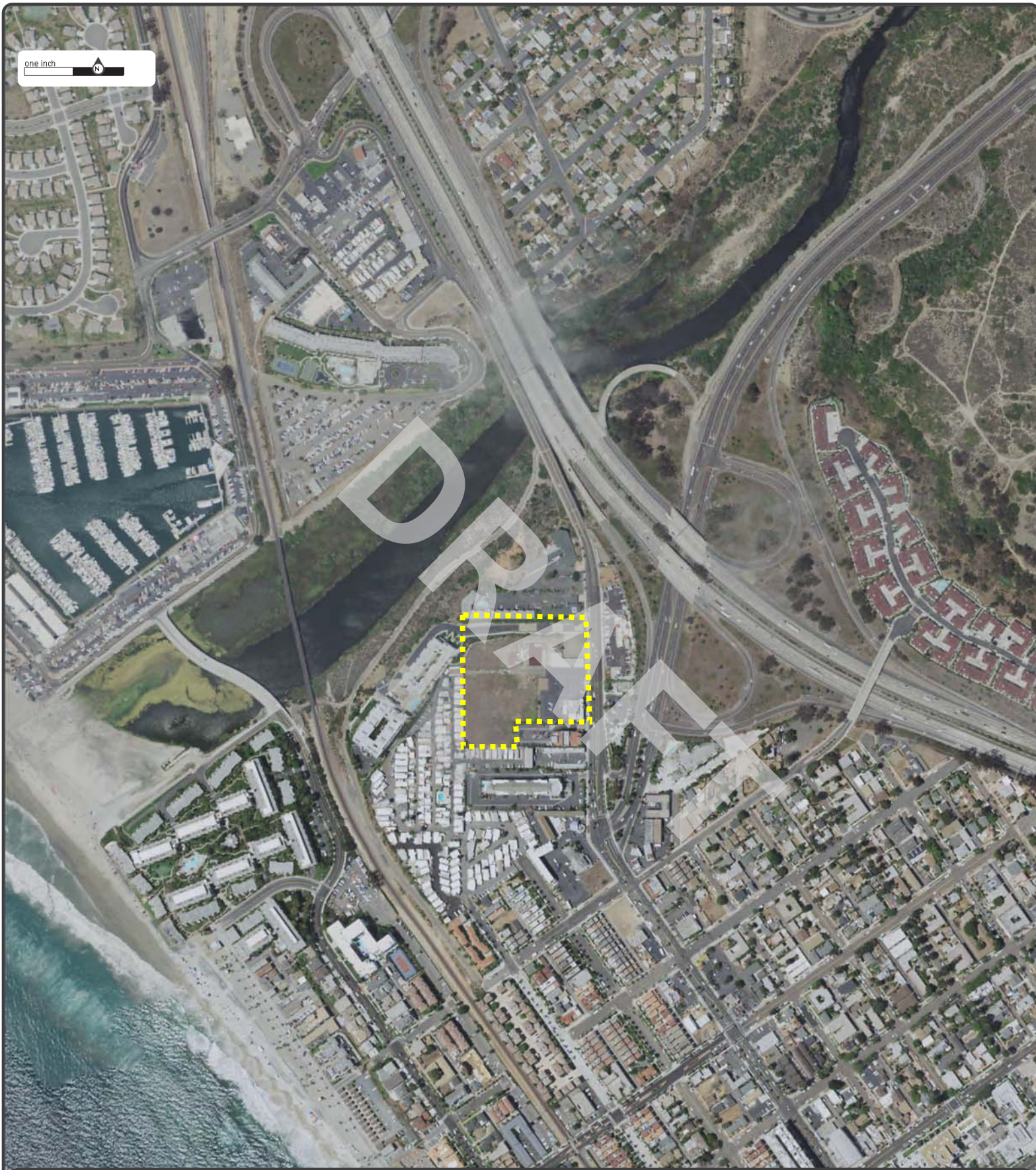

one inch

Date: 2016
Source: NAIP
Scale: 1" to 500'
Comments:

Subject: 1009 North Coast Highway Oceanside CA
Approx Center: 33.20336 / -117.3852



ERIS
ENVIRONMENTAL RISK INFORMATION SERVICES



www.erisinfo.com | 1.866.517.5204

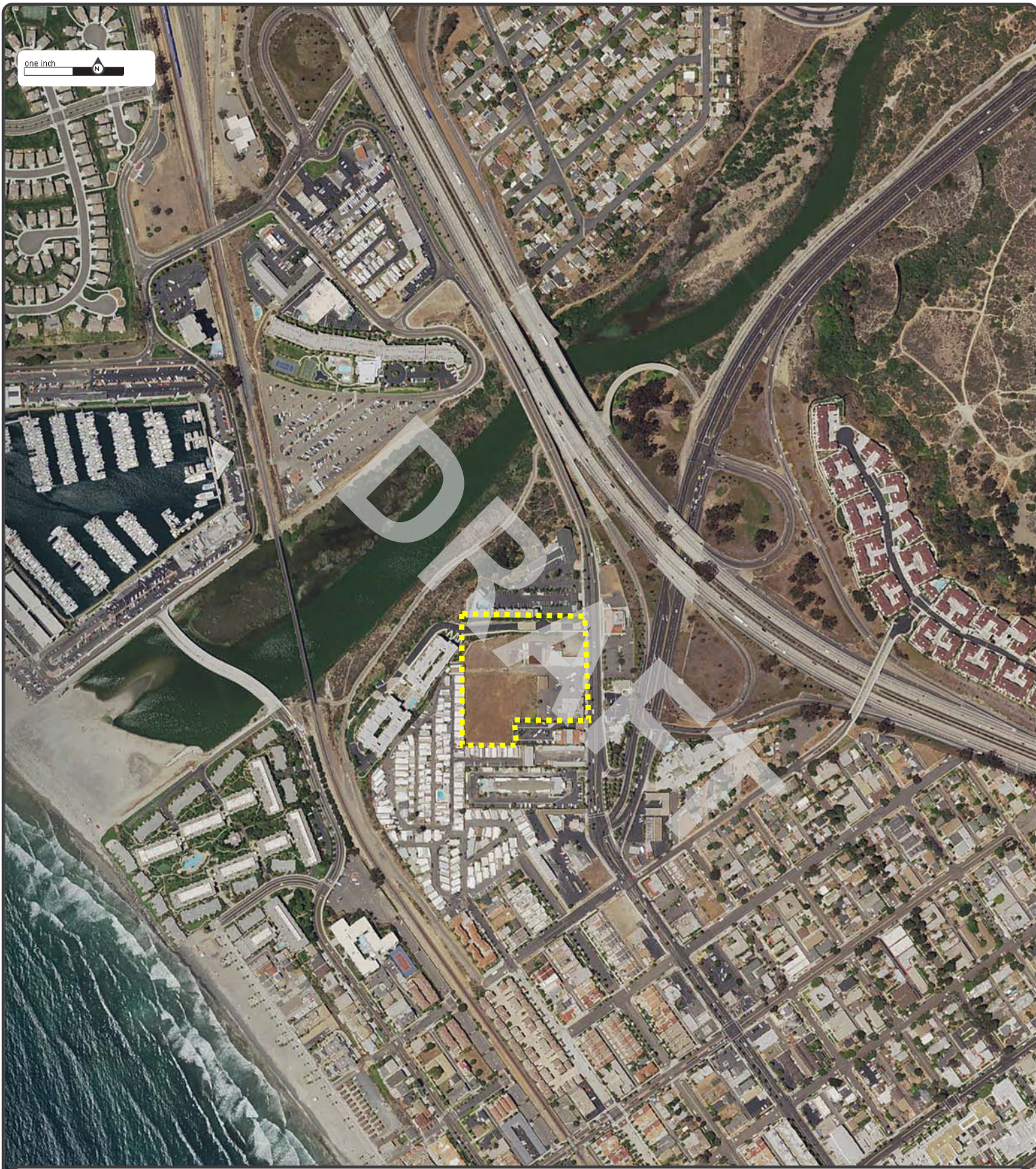

one inch

Date: 2014
Source: NAIP
Scale: 1" to 500'
Comments:

Subject: 1009 North Coast Highway Oceanside CA
Approx Center: 33.20336 / -117.3852



ERIS
ENVIRONMENTAL RISK INFORMATION SERVICES



www.erisinfo.com | 1.866.517.5204



Date: 2012
Source: NAIP
Scale: 1" to 500'
Comments:

Subject: 1009 North Coast Highway Oceanside CA
Approx Center: 33.20336 / -117.3852





one inch

Date: 2010
Source: NAIP
Scale: 1" to 500'
Comments:

Subject: 1009 North Coast Highway Oceanside CA
Approx Center: 33.20336 / -117.3852



www.erisinfo.com | 1.866.517.5204



one inch

Date: 2009
Source: NAIP
Scale: 1" to 500'
Comments:

Subject: 1009 North Coast Highway Oceanside CA
Approx Center: 33.20336 / -117.3852



ERIS
ENVIRONMENTAL RISK INFORMATION SERVICES



www.erisinfo.com | 1.866.517.5204

one inch



Date: 2005
Source: NAIP
Scale: 1" to 500'
Comments:

Subject: 1009 North Coast Highway Oceanside CA
Approx Center: 33.20336 / -117.3852



ERIS
ENVIRONMENTAL RISK INFORMATION SERVICES



www.erisinfo.com | 1.866.517.5204



one inch 

Date: 2002
Source: USGS
Scale: 1" to 500'
Comments:

Subject: 1009 North Coast Highway Oceanside CA
Approx Center: 33.20336 / -117.3852



ERIS
ENVIRONMENTAL RISK INFORMATION SERVICES



www.erisinfo.com | 1.866.517.5204



one inch

Date: 1997
Source: USGS
Scale: 1" to 500'
Comments:

Subject: 1009 North Coast Highway Oceanside CA
Approx Center: 33.20336 / -117.3852



ERIS
ENVIRONMENTAL RISK INFORMATION SERVICES



www.erisinfo.com | 1.866.517.5204



Date: 1994
Source: USGS
Scale: 1" to 500'
Comments:

Subject: 1009 North Coast Highway Oceanside CA
Approx Center: 33.20336 / -117.3852



www.erisinfo.com | 1.866.517.5204

one inch



Date: 1985
Source: NHAP
Scale: 1" to 500'
Comments:

Subject: 1009 North Coast Highway Oceanside CA
Approx Center: 33.20336 / -117.3852



ERIS
ENVIRONMENTAL RISK INFORMATION SERVICES



www.erisinfo.com | 1.866.517.5204



one inch

Date: 1980
Source: USGS
Scale: 1" to 500'
Comments:

Subject: 1009 North Coast Highway Oceanside CA
Approx Center: 33.20336 / -117.3852





one inch

Date: 1974
Source: USGS
Scale: 1" to 500'
Comments:

Subject: 1009 North Coast Highway Oceanside CA
Approx Center: 33.20336 / -117.3852



ERIS
ENVIRONMENTAL RISK INFORMATION SERVICES



www.erisinfo.com | 1.866.517.5204

one inch



Date: 1967
Source: USGS
Scale: 1" to 500'
Comments:

Subject: 1009 North Coast Highway Oceanside CA
Approx Center: 33.20336 / -117.3852



ERIS
ENVIRONMENTAL RISK INFORMATION SERVICES



www.erisinfo.com | 1.866.517.5204

one inch



Date: 1963
Source: ASCS
Scale: 1" to 500'
Comments:

Subject: 1009 North Coast Highway Oceanside CA
Approx Center: 33.20336 / -117.3852



ERIS
ENVIRONMENTAL RISK INFORMATION SERVICES



www.erisinfo.com | 1.866.517.5204

one inch



Date: 1958
Source: FARICHILD
Scale: 1" to 500'
Comments:

Subject: 1009 North Coast Highway Oceanside CA
Approx Center: 33.20336 / -117.3852



ERIS
ENVIRONMENTAL RISK INFORMATION SERVICES



www.erisinfo.com | 1.866.517.5204



one inch

Date: 1953
Source: ASCS
Scale: 1" to 500'
Comments:

Subject: 1009 North Coast Highway Oceanside CA
Approx Center: 33.20336 / -117.3852



ERIS
ENVIRONMENTAL RISK INFORMATION SERVICES



www.erisinfo.com | 1.866.517.5204

one inch



Date: 1946
Source: ASCS
Scale: 1" to 500'
Comments:

Subject: 1009 North Coast Highway Oceanside CA
Approx Center: 33.20336 / -117.3852



ERIS
ENVIRONMENTAL RISK INFORMATION SERVICES



www.erisinfo.com | 1.866.517.5204

one inch



Date: 1941
Source: FAIRCHILD
Scale: 1" to 500'
Comments:

Subject: 1009 North Coast Highway Oceanside CA
Approx Center: 33.20336 / -117.3852



ERIS
ENVIRONMENTAL RISK INFORMATION SERVICES



www.erisinfo.com | 1.866.517.5204

one inch



Date: 1932
Source: FAIRCHILD
Scale: 1" to 500'
Comments:

Subject: 1009 North Coast Highway Oceanside CA
Approx Center: 33.20336 / -117.3852



ERIS
ENVIRONMENTAL RISK INFORMATION SERVICES



www.erisinfo.com | 1.866.517.5204

HISTORICAL AERIAL REPORT

for the site:

North Coast Highway Apartments
1009 North Coast Highway
Oceanside, CA 92054
PO #:

Report ID: 20180730239
Completed: 7/31/2018

ERIS Information Inc.

Environmental Risk Information
Services (ERIS)
A division of Glacier Media Inc.
T: 1.866.517.5204
E: info@erisinfo.com

www.erisinfo.com

Search Results Summary

| Date | Source | Scale | Comment |
|------|--|---------|---------|
| 2016 | NAIP - National Agriculture Information Program | 1"=500' | |
| 2014 | NAIP - National Agriculture Information Program | 1"=500' | |
| 2012 | NAIP - National Agriculture Information Program | 1"=500' | |
| 2010 | NAIP - National Agriculture Information Program | 1"=500' | |
| 2009 | NAIP - National Agriculture Information Program | 1"=500' | |
| 2005 | NAIP - National Agriculture Information Program | 1"=500' | |
| 2002 | USGS - US Geological Survey | 1"=500' | |
| 1997 | USGS - US Geological Survey | 1"=500' | |
| 1994 | USGS - US Geological Survey | 1"=500' | |
| 1985 | NHAP - National High Altitude Photography | 1"=500' | |
| 1980 | USGS - US Geological Survey | 1"=500' | |
| 1974 | USGS - US Geological Survey | 1"=500' | |
| 1967 | USGS - US Geological Survey | 1"=500' | |
| 1963 | ASCS - Agriculture and Soil Conservation Service | 1"=500' | |
| 1958 | FAIRCHILD | 1"=500' | |
| 1953 | ASCS - Agriculture and Soil Conservation Service | 1"=500' | |
| 1946 | ASCS - Agriculture and Soil Conservation Service | 1"=500' | |
| 1941 | FAIRCHILD - Private Company | 1"=500' | |
| 1932 | FAIRCHILD - Private Company | 1"=500' | |



Date: 2016
Source: NAIP
Scale: 1" to 500'
Comments:

Subject: 1009 North Coast Highway Oceanside CA
Approx Center: 33.20336 / -117.3852



www.erisinfo.com | 1.866.517.5204



Date: 2014
Source: NAIP
Scale: 1" to 500'
Comments:

Subject: 1009 North Coast Highway Oceanside CA
Approx Center: 33.20336 / -117.3852





Date: 2012
Source: NAIP
Scale: 1" to 500'
Comments:

Subject: 1009 North Coast Highway Oceanside CA
Approx Center: 33.20336 / -117.3852



www.erisinfo.com | 1.866.517.5204



Date: 2010
Source: NAIP
Scale: 1" to 500'
Comments:

Subject: 1009 North Coast Highway Oceanside CA
Approx Center: 33.20336 / -117.3852





Date: 2009
Source: NAIP
Scale: 1" to 500'
Comments:

Subject: 1009 North Coast Highway Oceanside CA
Approx Center: 33.20336 / -117.3852



www.erisinfo.com | 1.866.517.5204



Date: 2005
Source: NAIP
Scale: 1" to 500'
Comments:

Subject: 1009 North Coast Highway Oceanside CA
Approx Center: 33.20336 / -117.3852





Date: 2002
Source: USGS
Scale: 1" to 500'
Comments:

Subject: 1009 North Coast Highway Oceanside CA
Approx Center: 33.20336 / -117.3852





Date: 1997
Source: USGS
Scale: 1" to 500'
Comments:

Subject: 1009 North Coast Highway Oceanside CA
Approx Center: 33.20336 / -117.3852





Date: 1994
Source: USGS
Scale: 1" to 500'
Comments:

Subject: 1009 North Coast Highway Oceanside CA
Approx Center: 33.20336 / -117.3852



www.erisinfo.com | 1.866.517.5204

one inch



Date: 1985
Source: NHAP
Scale: 1" to 500'
Comments:

Subject: 1009 North Coast Highway Oceanside CA
Approx Center: 33.20336 / -117.3852





one inch

Date: 1980
Source: USGS
Scale: 1" to 500'
Comments:

Subject: 1009 North Coast Highway Oceanside CA
Approx Center: 33.20336 / -117.3852



ERIS
ENVIRONMENTAL RISK INFORMATION SERVICES

www.erisinfo.com | 1.866.517.5204



Date: 1974
Source: USGS
Scale: 1" to 500'
Comments:

Subject: 1009 North Coast Highway Oceanside CA
Approx Center: 33.20336 / -117.3852



www.erisinfo.com | 1.866.517.5204



Date: 1967
Source: USGS
Scale: 1" to 500'
Comments:

Subject: 1009 North Coast Highway Oceanside CA
Approx Center: 33.20336 / -117.3852



www.erisinfo.com | 1.866.517.5204

one inch



Date: 1963
Source: ASCS
Scale: 1" to 500'
Comments:

Subject: 1009 North Coast Highway Oceanside CA
Approx Center: 33.20336 / -117.3852





ONE INCH

Date: 1958
Source: FARICHILD
Scale: 1" to 500'
Comments:

Subject: 1009 North Coast Highway Oceanside CA
Approx Center: 33.20336 / -117.3852



ERIS
ENVIRONMENTAL RISK INFORMATION SERVICES



www.erisinfo.com | 1.866.517.5204



Date: 1953
Source: ASCS
Scale: 1" to 500'
Comments:

Subject: 1009 North Coast Highway Oceanside CA
Approx Center: 33.20336 / -117.3852



www.erisinfo.com | 1.866.517.5204



Date: 1946
Source: ASCS
Scale: 1" to 500'
Comments:

Subject: 1009 North Coast Highway Oceanside CA
Approx Center: 33.20336 / -117.3852





Date: 1941
Source: FAIRCHILD
Scale: 1" to 500'
Comments:

Subject: 1009 North Coast Highway Oceanside CA
Approx Center: 33.20336 / -117.3852



one inch



Date: 1932
Source: FAIRCHILD
Scale: 1" to 500'
Comments:

Subject: 1009 North Coast Highway Oceanside CA
Approx Center: 33.20336 / -117.3852



HISTORICAL DIRECTORY REPORT

for the site:

North Coast Highway Apartments
1009 North Coast Highway
Oceanside, CA 92054
PO #:

Report ID: 20180730239
Completed: 8/1/2018

**Environmental Risk Information
Service (ERIS)**
A division of Glacier Media Inc.
T: 1.866.517.5204
E: info@erisinfo.com

www.erisinfo.com

Search Results Summary

| Date | Source | Comment |
|------|----------------------------|---------|
| 2018 | DIGITAL BUSINESS DIRECTORY | |
| 2012 | DIGITAL BUSINESS DIRECTORY | |
| 2006 | HAINES | |
| 2001 | HAINES | |
| 1996 | HAINES | |
| 1991 | HAINES | |
| 1986 | HAINES | |
| 1980 | HAINES | |
| 1975 | HAINES | |
| 1970 | HAINES | |
| 1965 | STREET ADDRESS DIRECTORY | |
| 1954 | STREET ADDRESS DIRECTORY | |
| 1949 | STREET ADDRESS DIRECTORY | |
| 1944 | STREET ADDRESS DIRECTORY | |
| 1939 | STREET ADDRESS DIRECTORY | |
| 1935 | POLKS | |
| 1930 | POLKS | |
| 1926 | POLKS | |

8/1/2018

RE: CITY DIRECTORY RESEARCH
North Coast Highway Apartments
1009 North Coast Highway Oceanside, CA

Thank you for contacting ERIS for an City Directory Search for the site described above. Our staff has conducted a reverse listing City Directory search to determine prior occupants of the subject site and adjacent properties. We have provided the nearest addresses(s) when adjacent addresses are not listed. If we have searched a range of addresses, all addresses in that range found in the Directory are included.

Note: Reverse Listing Directories generally are focused on more highly developed areas. Newly developed areas may be covered in the more recent years, but the older directories will tend to cover only the "central" parts of the city. To complete the search, we have either utilized the ACPL, Library of Congress, State Archives, and/or a regional library or history center as well as multiple digitized directories. These do not claim to be a complete collection of all reverse listing city directories produced.

ERIS has made every effort to provide accurate and complete information but shall not be held liable for missing, incomplete or inaccurate information. To complete this search we used the general range(s) below to search for relevant findings. If you believe there are additional addresses or streets that require searching please contact us at 866-517-5204.

Search Criteria:

1000-2000 of North Coast Highway
of Costa Pacifica Way

DRAFT

1021 SEACLIFF HOA...Real Estate Management<

901 AMERICAS BEST VALUE INN...Hotels & Mot
 909 MOTEL 6...Ecommerce
 909 MOTEL 6...Hotels & Motels
 921 COAST INN...Hotels & Motels
 928 OCEANSIDE CHAMBER OF COMMERCE...Ch...
 928 OCEANSIDE CHAMBER OF COMMERCE...No...
 937 LA QUINTA INN...Hotels & Motels
 937 LA QUINTA INN...Ecommerce
 939 MAIN ATTRACTION...Foodscarry Out
 939 MAIN ATTRACTION...Bars
 939 MAIN ATTRACTION...Restaurants<
 939 MAIN ATTRACTION...Cocktail Lounges
 1103 RODEWAY INN...Hotels & Motels<
 1103 RODEWAY INN...Ecommerce
 1105 BREAKFAST CLUB DINER...Restaurants
 1401 HARBOR INN & SUITES...Hotels & Motels<
 1401 HARBOR INN & SUITES...E-commerce
 1409 ATHLETES NUTRITION LLC...Nutritionists
 1413 ANGLER S TACKLE...Sporting Goods-retai
 1415 CHIC BEADS...Beads [whls]
 1421 UP SPORTS...Kayaks
 1501 ROAD ONE...Wrecker Service
 1501 ROAD ONE...Recreational Vehicletransp
 1601 CHEVRON...Service Stations-gasoline &

STREET NOT LISTED...

901 AMERICAS BEST VALUE INN...Hotels & Mot
909 MOTEL 6...Hotels & Motels
921 COAST INN...Hotels & Motels
928 OCEANSIDE CHAMBER OF COMMERCE...Ch...
928 OCEANSIDE VISITOR INFORMATION...Touris
936 CARROWS RESTAURANT...Restaurants
937 LA QUINTA INN...Hotels & Motels
939 MAIN ATTRACTION...Bars
1103 RODEWAY INN...Hotels & Motels<
1105 BREAKFAST CLUB DINER...Restaurants
1105 FLYING BRIDGE...Restaurants
1401 TRAVELODGE...Hotels & Motels
1401 TRAVELODGE-OCEANSIDE...Hotels & Motels
1411 GOLDEN STATE PAINTBALL-AIRSOFT...Paint
1413 ANGLER S TACKLE...Fishing Tackle-deale
1415 SAN DIEGO HOMEFINDING CTR...Real Estat
1421 UP SPORTS...Kayaks
1425 A M RESTORATION & CONSERVATION...Furni
1601 CARDTRONICS ATM...Automated Teller Mac
1601 CHEVRON...Service Stations-gasoline &

DRAFT

STREET NOT LISTED

| | | | |
|---------------|----------------------------------|---------------|-----|
| 714 | ★ HARBOR HOUSE CAFE | 760-722- 2254 | 1 |
| X NEPTUNE WAY | | | |
| 822 | KIM Chang Kyu | 760-757- 1861 | 3 |
| | ★ MOTEL 9 | 760-721- 0300 | 9 |
| 888 | ★ COMFORT SUITES MARINA OCEANSDE | 760-722- 8880 | 2 |
| 901 | ISAKOVICH George | 760-721- 0141 | 2 |
| | ★ PAC INN OF OCEANS D | 760-722- 1781 | 2 |
| 909 | ★ MOTEL 6 | 760-721- 1543 | 3 |
| | ★ MOTEL SIX | 760-721- 1168 | 3 |
| 920 | ★ NAHUM HENDERSHOT | 760-421- 0331 | 3 |
| 921 | ★ COAST INN | 760-722- 6269 | 7 |
| 928 | ★ CA WELCOME CENTER OF OCEANS D | 760-721- 1101 | |
| | ★ OCEANS D CHAMBER OF COMMERCE | 760-722- 1534 | |
| | ★ SD TOURIST INF CA WELCOME CNTR | 760-721- 1101 | 4 |
| | ★ SD VISITOR INF CA WELCOME CNTR | 760-721- 1101 | 4 |
| | ★ VISITOR INFO CT OF OCEANS D | 760-721- 1101 | 1 |
| 936 | ★ CARROW'S FAMILY RESTAURANT | 760-721- 8667 | 8 |
| 937 | ★ LA QUINTA INN OCEANS D | 760-722- 4235 | 4 |
| | ★ LAQUINTA INN | 760-450- 0730 | 4 |
| 939 | ★ DOAN'S CABARET | 760-722- 7123 | + 6 |
| | ★ HUGHES & ASSOCIATES | 760-722- 7218 | + 6 |
| | ★ MAIN ATTRACTION | 760-722- 7123 | + 6 |
| 1009 | EDICK Gene | 760-439- 7859 | 4 |
| 1103 | ★ GUESTHOUSE INN | 760-722- 1904 | 3 |
| 1105 | ★ FLYING BRIDGE | 760-722- 1151 | 2 |
| 1401 | ★ OCEANS D TRAVELODGE | 760-722- 1244 | |
| | ★ SD ACCMMDTNS OCN SD TRVL DGE | 760-722- 1244 | 4 |
| | ★ TRAVELODGE OCEANS D TRAVELODGE | 760-722- 1244 | |
| 1411 | ★ KRISJON UNFINISHED FURNITURE | 760-722- 7310 | |
| 1421 | ★ PAC ISLAND TRADERS | 760-966- 0669 | 4 |
| 1429 | SANDY SHRES TRLR PK | | |
| | CARDER Clair K | 760-433- 6619 | 8 |
| | EADIE R | 760-722- 7854 | 4 |
| | HURTADO Gilbert | 760-722- 2425 | |
| | KAY Phyllis | 760-967- 8535 | 3 |
| | KUBIK Beulah | 760-966- 0082 | 4 |
| | MILLER C B | 760-721- 8442 | |
| | O'NEAL Walter | 760-721- 8010 | 9 |
| | PARSONS Earl K | 760-722- 7956 | |
| | PERRY Frank | 760-722- 2269 | |
| 1429 | | | |
| 1601 | ★ CHEVRON STATIONS | 760-722- 5295 | |
| 1624 | DEROUEN Gloria | 760-487- 1353 | 4 |
| ★ 105 | BUS 14 RES 11 NEW | | |

STREET NOT LISTED

| | | | |
|--------------|-------------------------|--------------|----|
| NEPTUNE WAY | | | |
| 801 | XXXX | OO | |
| 822 | * MOTEL 9 | 760-721-0300 | 9 |
| LEONARD AV W | | | |
| LEONARD AV | | | |
| 901 | * MIRA MAR MOTOR INN | 760-722-1781 | |
| 921 | ● CHANG YI | OO | 0 |
| | * COAST INN | 760-722-6269 | 7 |
| 928 | * C OF C OF OCEANSIDE | 760-722-1534 | 6 |
| | * OCEANSO C OF | 760-722-1534 | 4 |
| | C&VISTORS INFO CT | | |
| | * OCEANSO VSTRS INFO | 760-721-1101 | 3 |
| | * VISITOR INFORMATION | 760-721-1101 | +1 |
| | CENTER | | |
| 936 | * CARROW'S FAMILY | 760-721-8667 | 8 |
| | RESTAURANT | | |
| | * CARROWS | 760-722-9435 | 5 |
| | RESTAURANTS | | |
| 939 | * DDANS CABARET | 760-722-7123 | |
| | * HUGHES&ASSOCIATES | 760-722-7218 | 8 |
| | * MAIN ATTRACTION | 760-722-7123 | 2 |
| WEST | | | |
| 1009 | * TACKLE TOWN | 760-721-2697 | +1 |
| 1103 | * BRIDGE MOTOR INN | 760-722-1904 | |
| 1105 | * MCCABE'S BRIDGE | 760-722-1151 | 0 |
| | REST&LOUNGE | | |
| 1401 | * OCEANSO | 760-722-1244 | |
| | TRAVELODGE | | |
| | ● PALUMBO Joseph | OO | 0 |
| | * SD ACCOMMDTN | 760-722-1244 | |
| | LODGE | | |
| | * TRAVELODGE MOTELS | 760-722-1244 | |
| 1411 | * KRISJON UNFINISHED | 760-722-7310 | |
| | FURNITURE | | |
| 1419 | * PEND MART | 760-722-8485 | |
| 1429 | SANDY SHRES TRLR PK | | |
| | ANDERSON M E | 760-722-8844 | |
| | CAMPBELL C V | 760-722-5971 | |
| | CARDER Clair K | 760-433-6619 | 8 |
| | * COAST TOWING SERV | 760-757-1600 | |
| | HURTADO Gilbert | 760-722-2425 | |
| | KAY Jack | 760-721-2410 | |
| | MILLER C B | 760-721-8442 | 4 |
| | ONEAL Walter | 760-721-8010 | 9 |
| | PARSONS Earl K | 760-722-7956 | |
| | PERRY Frank | 760-722-2269 | |
| | * SANDY SHRES TRLR | 760-722-2624 | |
| | PK | | |
| | WOY E Dennis | 760-722-9903 | 2 |
| | WYATT J R | 760-722-7095 | 6 |
| 1429 | | | |
| 1501 | * CARPENTER'S TOWING | 760-757-7800 | 7 |
| | * CARPENTERS GARAGE | 760-722-2422 | |
| 1591 | ● CARPENTER Mary | OO | 0 |
| 1601 | * CHEVRON STATIONS | 760-722-5295 | |
| | * 106 BUS 36 RES 23 NEW | | |

STREET NOT LISTED

| | | |
|------|-------------------------|-------------|
| 822 | *MOTEL 9 | 722-1887 |
| 901 | LIN Sen Yu | 721-4468 +6 |
| | *MIRA MAR MOTOR INN | 722-1781 |
| 921 | *WALLY JOHNSONS MTL | 722-6269 |
| 928 | *C OF C OF OCEANSIDE | 722-1534 +6 |
| | *MONEYSAVER TICKETS | 721-8929 +6 |
| | *OCEANSO C OF C INFO | 722-1534 4 |
| | *OCEANSO VSTRS INFO | 721-1101 3 |
| | *VISITOR INFO CNTR | 721-1101 0 |
| 936 | *CARROWS RESTAURANTS | 722-9435 5 |
| | *COCOS FAMILY REST | 721-8667 +6 |
| 939 | *DDANS CABARET | 722-7123 |
| | *MAIN ATTRACTION | 722-7123 2 |
| 1103 | *BRIDGE MOTOR INN | 722-1904 |
| 1105 | *FLYING BRIDGE REST | 722-1151 |
| 1401 | *OCEANSO TRAVELODGE | 722-1244 |
| | *SD ACCOMMDTH LODGE | 722-1244 0 |
| | *TRAVELODGE OCEANSO | 722-1244 |
| 1411 | *KRISJON WOODCRAFT | 722-7310 |
| 1419 | *PEND MART | 722-8485 |
| 1429 | SANDY SHRS TRLR PK | |
| | ANDERSON M E | 722-8844 |
| | CAMPBELL C V | 722-5971 |
| | *COAST TOWING SERV | 757-1600 |
| | EMRICH Daniel | 722-0708 |
| | EMRICH Susan | 722-0708 |
| | HURTADO Gilbert | 722-2425 8 |
| | KAY Jack | 721-2410 9 |
| | KELLY Frank M | 722-2390 |
| | LAW Harold | 721-6273 +6 |
| | MILLER C B | 721-8442 4 |
| | PARSONS Earl K | 722-7956 |
| | PERRY Frank | 722-2269 |
| | *SANDY SHRES TRLR PK | 722-2624 |
| | SAROCKA Jos | 433-3665 |
| | WOY E Dennis | 722-9903 2 |
| | WYATT J R | 722-7095 +6 |
| 1429 | | |
| 1501 | *AVIS RENT A CAR | 722-2422 |
| | *CARPENTERS GARAGE | 722-2422 |
| 1601 | *CHEVRON STATIONS | 722-5295 |
| | * 129 BUS 15 RES 36 NEW | |

STREET NOT LISTED

STREET NOT LISTED

DRAFT

STREET NOT LISTED

STREET NOT LISTED

DRAFT

STREET NOT LISTED

STREET NOT LISTED

DRAFT

STREET NOT LISTED

STREET NOT LISTED

DRAFT

STREET NOT LISTED

STREET NOT LISTED

DRAFT

1965

SOURCE: STREET ADDRESS DIRECTORY

COSTA PACIFICA WAY

STREET NOT LISTED

1965

SOURCE: STREET ADDRESS DIRECTORY

NORTH COAST HIGHWAY

STREET NOT LISTED

DRAFT

1954

SOURCE: STREET ADDRESS DIRECTORY

COSTA PACIFICA WAY

STREET NOT LISTED

1954

SOURCE: STREET ADDRESS DIRECTORY

NORTH COAST HIGHWAY

STREET NOT LISTED

DRAFT

1949

SOURCE: STREET ADDRESS DIRECTORY

COSTA PACIFICA WAY

STREET NOT LISTED

1949

SOURCE: STREET ADDRESS DIRECTORY

NORTH COAST HIGHWAY

STREET NOT LISTED

DRAFT

1944

SOURCE: STREET ADDRESS DIRECTORY

COSTA PACIFICA WAY

STREET NOT LISTED

1944

SOURCE: STREET ADDRESS DIRECTORY

NORTH COAST HIGHWAY

STREET NOT LISTED

DRAFT

1939

SOURCE: STREET ADDRESS DIRECTORY

COSTA PACIFICA WAY

STREET NOT LISTED

1939

SOURCE: STREET ADDRESS DIRECTORY

NORTH COAST HIGHWAY

STREET NOT LISTED

DRAFT

STREET NOT LISTED

STREET NOT LISTED

DRAFT

STREET NOT LISTED

STREET NOT LISTED

DRAFT

STREET NOT LISTED

STREET NOT LISTED

DRAFT

DRAFT

FIRE INSURANCE MAP RESEARCH RESULTS

Date: 7/30/2018

Order Number: 20180730239

Site Name: North Coast Highway Apartments

Address: 1009 North Coast Highway, Oceanside, CA, 92054

ERIS has searched our in-house collection of Fire Insurance Maps for the address at:
1009 North Coast Highway, Oceanside, CA, 92054

Please note that no information was found for your site or adjacent properties.

If you have any questions regarding the enclosed information, please do not hesitate to contact us.

Individual Fire Insurance Maps for the subject property and/or adjacent sites are included with the ERIS environmental database report to be used for research purposes only and cannot be resold for any other commercial uses other than for use in a Phase I environmental assessment.

TOPOGRAPHIC MAP RESEARCH RESULTS

Date: 2018-07-30

Order Number: 20180730239

Site Name: North Coast Highway Apartments
Address: 1009 North Coast Highway, Oceanside, CA, 92054

We have searched USGS collections of current topographic maps and historical topographic maps for the project property. Below is a list of maps found for the project property and adjacent area. Maps are from 7.5 and 15 minute topographic map series, if available.

| Year | Map Series |
|------|------------|
| 2015 | 7.5 |
| 1997 | 7.5 |
| 1975 | 7.5 |
| 1968 | 7.5 |
| 1949 | 7.5 |
| 1947 | 7.5 |
| 1901 | 15 |
| 1898 | 15 |
| 1893 | 15 |

Topographic Maps included in this report are produced by the USGS and are to be used for research purposes including a phase I report. Maps are not to be resold as commercial property.

No warranty of Accuracy or Liability for ERIS: The information contained in this report has been produced by ERIS Information Inc. (in the US) and ERIS Information Limited Partnership (in Canada), both doing business as 'ERIS', using Topographic Maps produced by the USGS. This maps contained herein does not purport to be and does not constitute a guarantee of the accuracy of the information contained herein. Although ERIS has endeavored to present you with information that is accurate, ERIS disclaims, any and all liability for any errors, omissions, or inaccuracies in such information and data, whether attributable to inadvertence, negligence or otherwise, and for any consequences arising therefrom. Liability on the part of ERIS is limited to the monetary value paid for this report.



2015

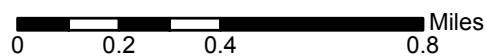

Order No. 20180730239

Quadrangle(s): Oceanside, CA

Source: USGS 7.5 Minute Topographic Map



1997

0 0.2 0.4 0.8 Miles

Order No. 20180730239

Quadrangle(s): Oceanside, CA

Source: USGS 7.5 Minute Topographic Map

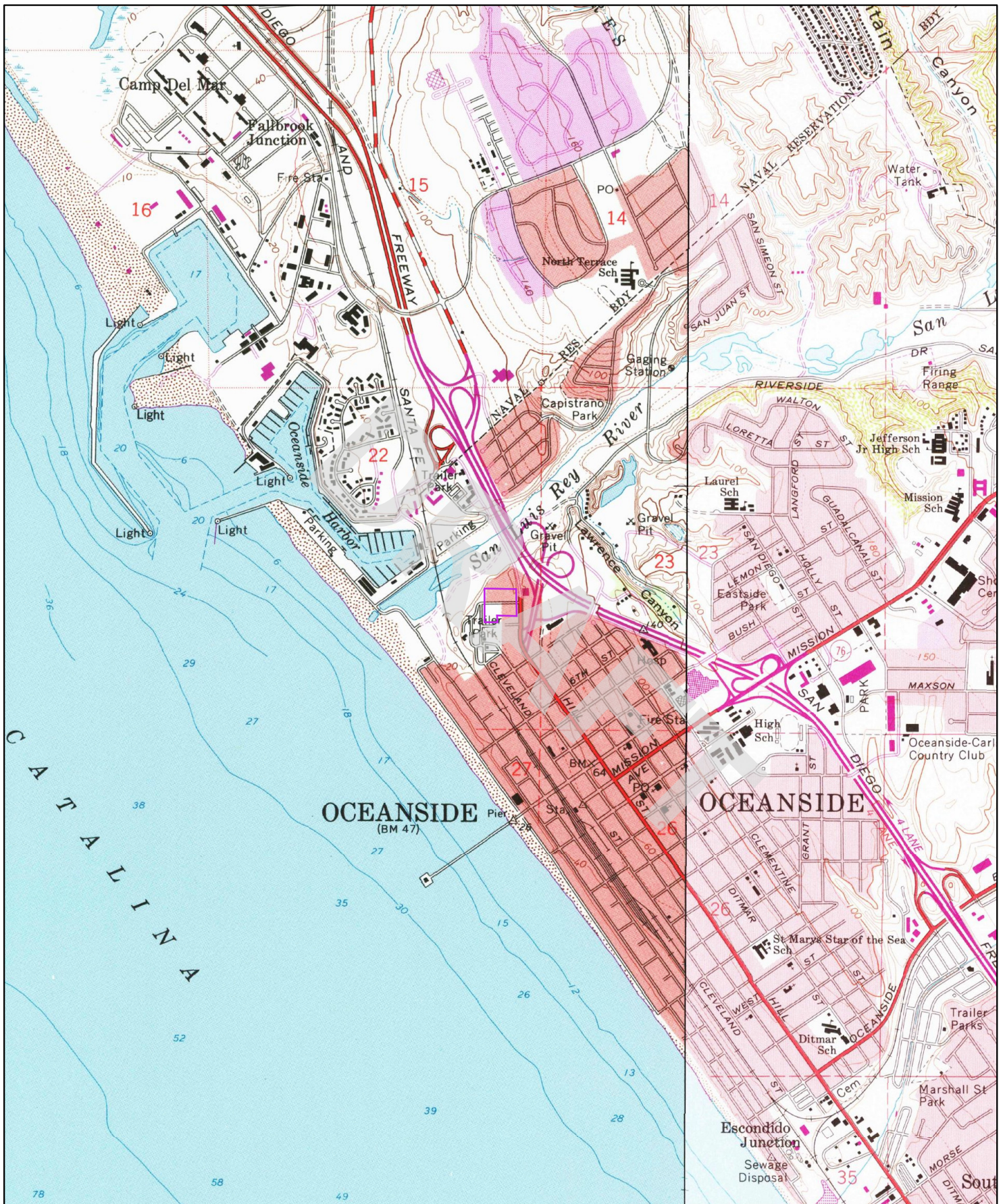

1975

0 0.2 0.4 0.8 Miles

Order No. 20180730239

Quadrangle(s): Oceanside, CA

Source: USGS 7.5 Minute Topographic Map

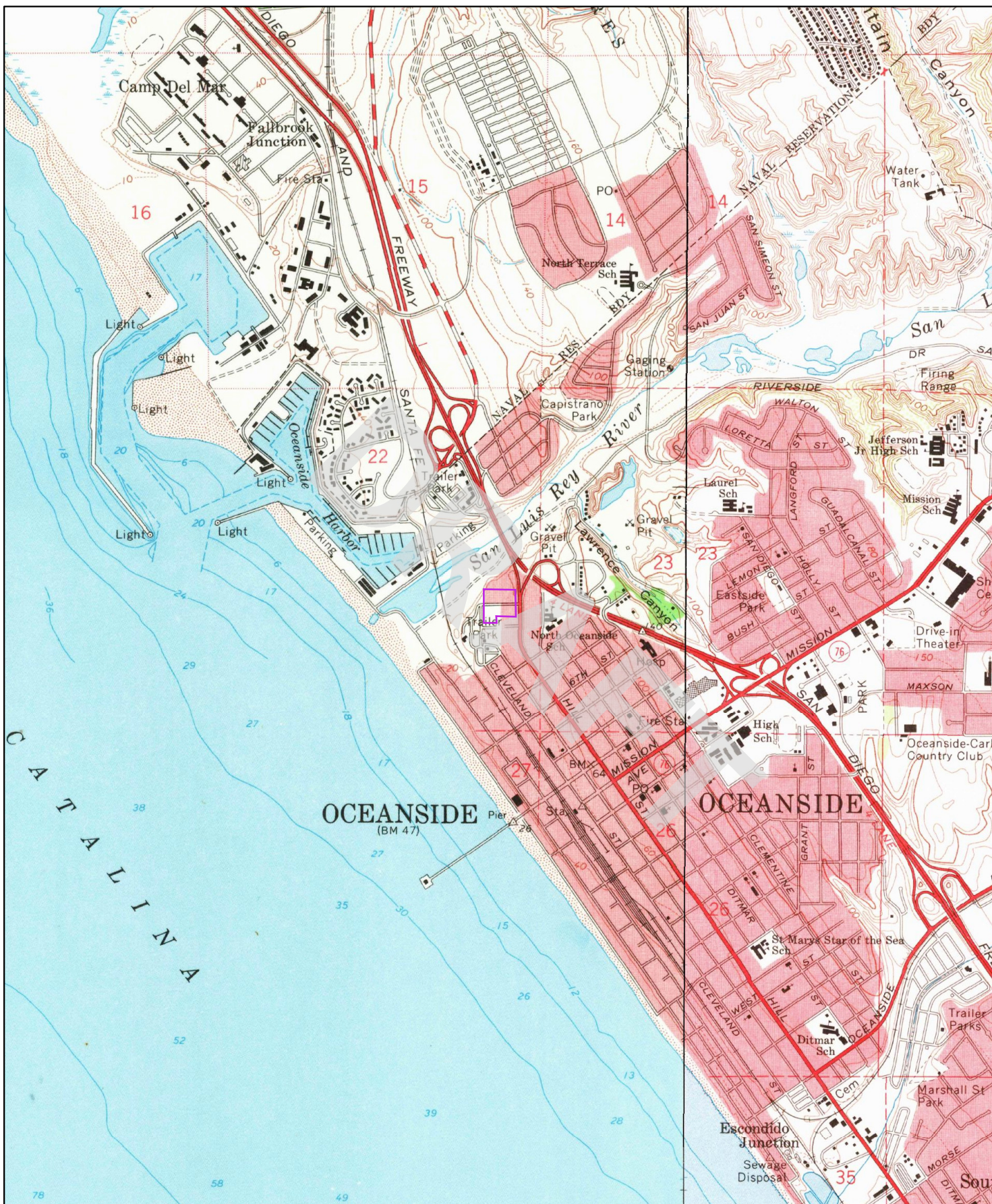

1968

0 0.2 0.4 0.8 Miles

Order No. 20180730239

Quadrangle(s): Oceanside, CA

Source: USGS 7.5 Minute Topographic Map



1949

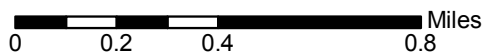

Order No. 20180730239

Quadrangle(s): Oceanside, CA

Source: USGS 7.5 Minute Topographic Map

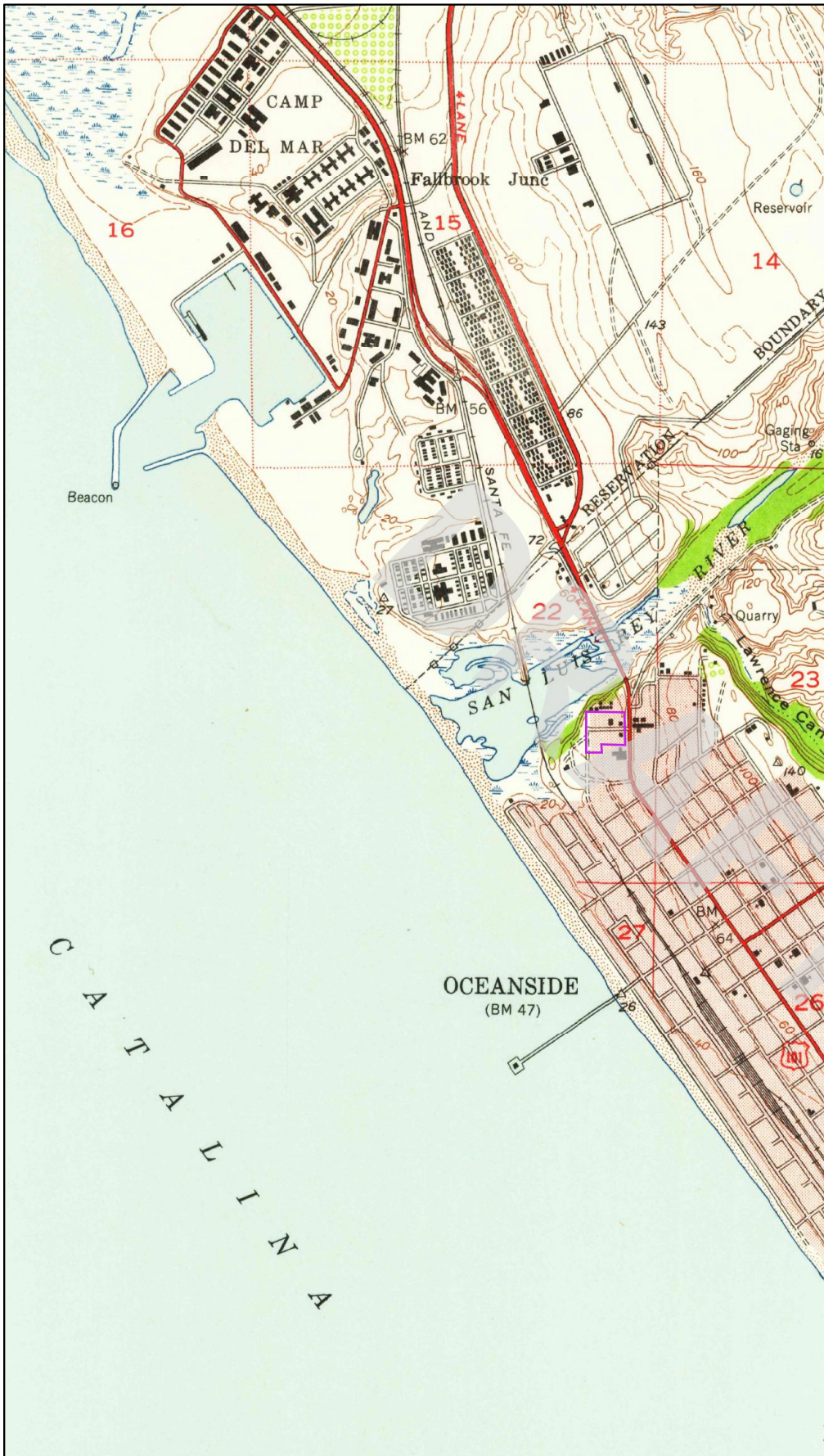

1947



Order No. 20180730239

Quadrangle(s): Oceanside, CA

Source: USGS 7.5 Minute Topographic Map

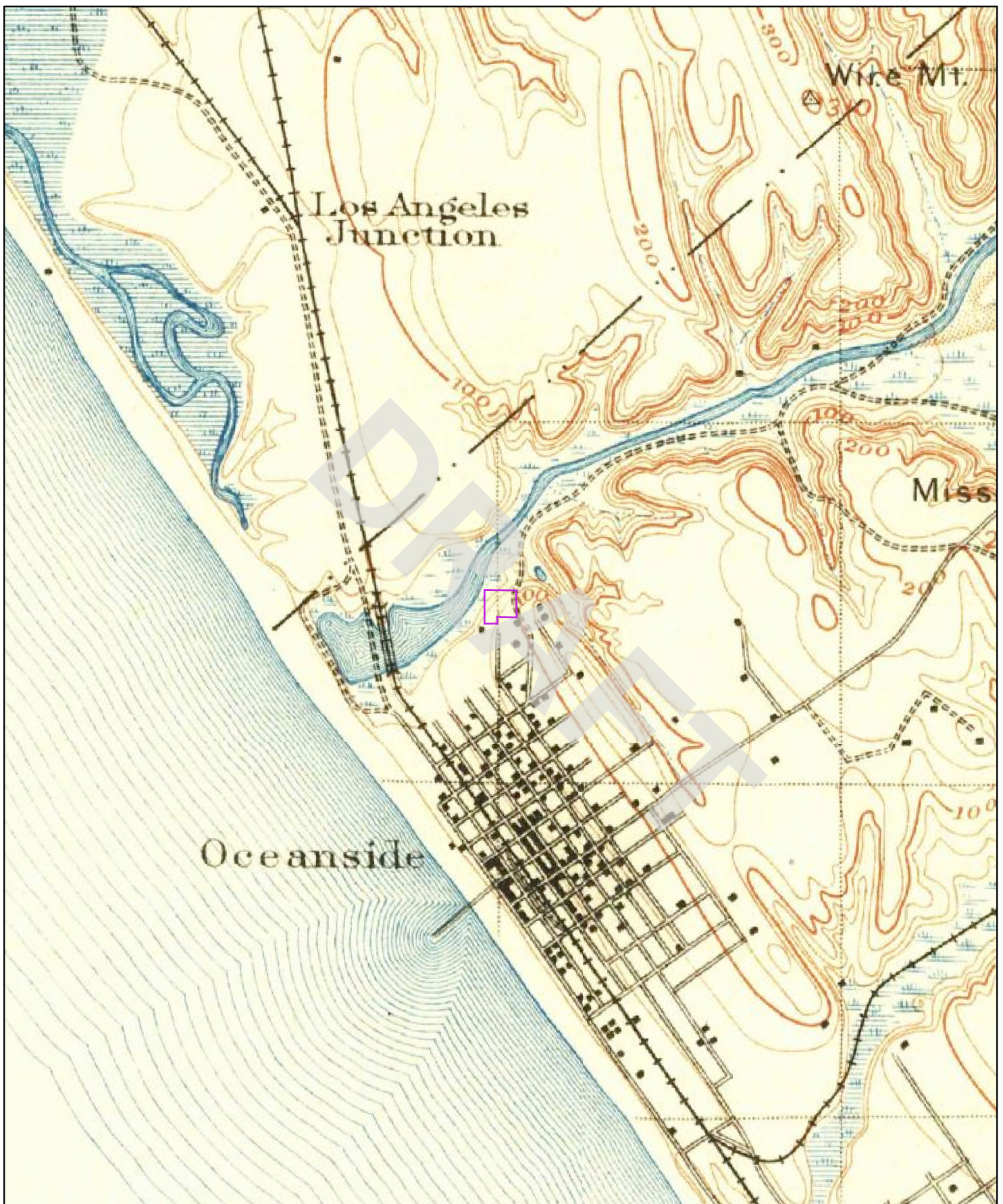

1901

0 0.2 0.4 0.8 Miles

Order No. 20180730239

Quadrangle(s): Oceanside, CA

Source: USGS 15 Minute Topographic Map





1898



Order No. 20180730239

Quadrangle(s): Oceanside, CA

Source: USGS 15 Minute Topographic Map



1893

0 0.2 0.4 0.8 Miles

Order No. 20180730239

Quadrangle(s): Oceanside, CA

Source: USGS 15 Minute Topographic Map

TOPOGRAPHIC MAP RESEARCH RESULTS

Date: 2018-07-30

Order Number: 20180730239

Site Name: North Coast Highway Apartments
Address: 1009 North Coast Highway, Oceanside, CA, 92054

We have searched USGS collections of current topographic maps and historical topographic maps for the project property. Below is a list of maps found for the project property and adjacent area. Maps are from 7.5 and 15 minute topographic map series, if available.

| Year | Map Series |
|------|------------|
| 2015 | 7.5 |
| 1997 | 7.5 |
| 1975 | 7.5 |
| 1968 | 7.5 |
| 1949 | 7.5 |
| 1947 | 7.5 |
| 1901 | 15 |
| 1898 | 15 |
| 1893 | 15 |

Topographic Maps included in this report are produced by the USGS and are to be used for research purposes including a phase I report. Maps are not to be resold as commercial property.

No warranty of Accuracy or Liability for ERIS: The information contained in this report has been produced by ERIS Information Inc. (in the US) and ERIS Information Limited Partnership (in Canada), both doing business as 'ERIS', using Topographic Maps produced by the USGS. This maps contained herein does not purport to be and does not constitute a guarantee of the accuracy of the information contained herein. Although ERIS has endeavored to present you with information that is accurate, ERIS disclaims, any and all liability for any errors, omissions, or inaccuracies in such information and data, whether attributable to inadvertence, negligence or otherwise, and for any consequences arising therefrom. Liability on the part of ERIS is limited to the monetary value paid for this report.



2015

0 0.2 0.4 0.8 Miles

Order No. 20180730239

Quadrangle(s): Oceanside, CA

Source: USGS 7.5 Minute Topographic Map





1997

0 0.2 0.4 0.8 Miles

Order No. 20180730239

Quadrangle(s): Oceanside, CA

Source: USGS 7.5 Minute Topographic Map





1975



Quadrangle(s): Oceanside, CA

Source: USGS 7.5 Minute Topographic Map

Order No. 20180730239



1968



Order No. 20180730239

Quadrangle(s): Oceanside, CA

Source: USGS 7.5 Minute Topographic Map

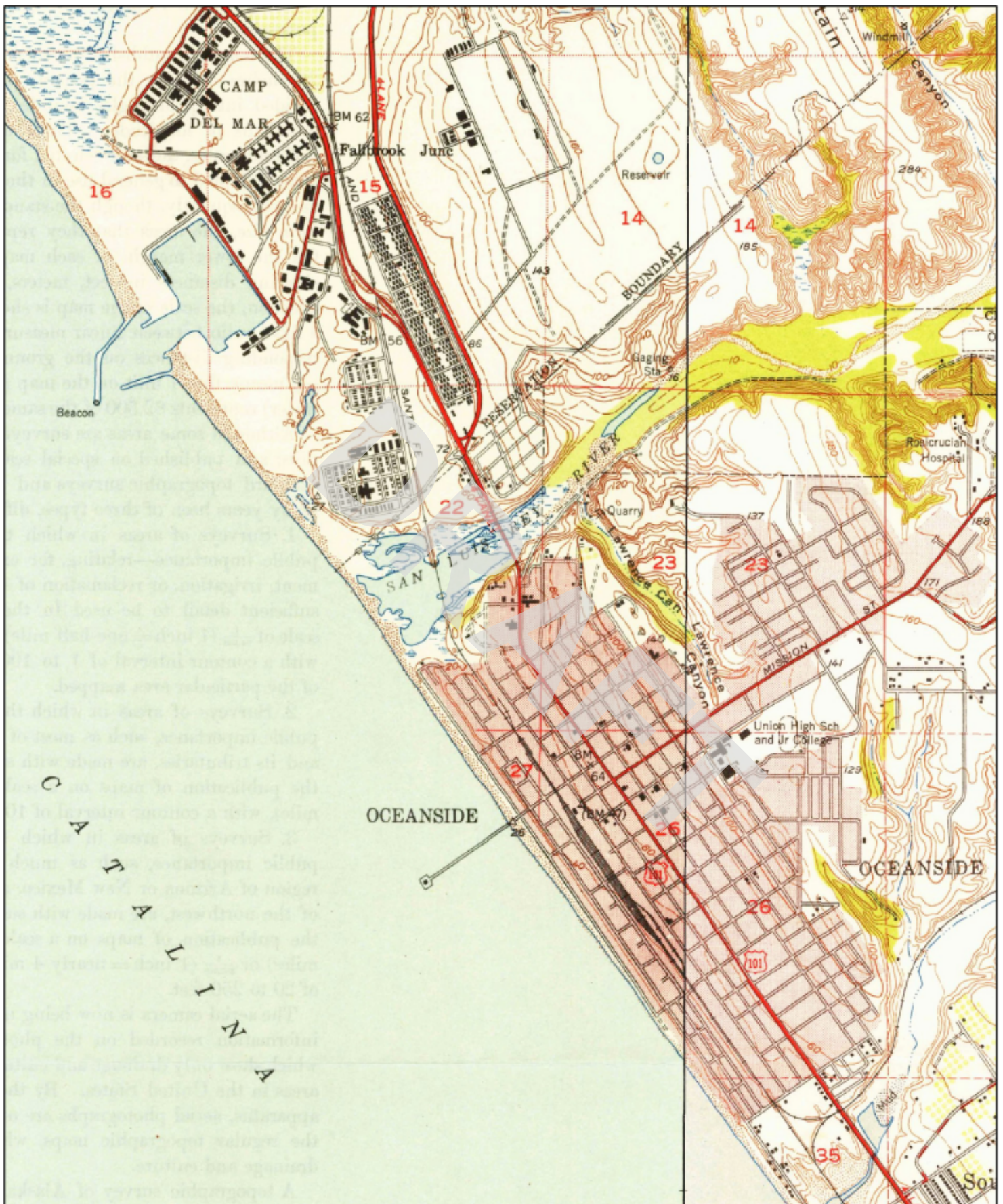

1949

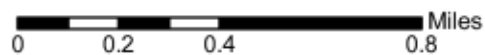

Order No. 20180730239

Quadrangle(s): Oceanside, CA

Source: USGS 7.5 Minute Topographic Map

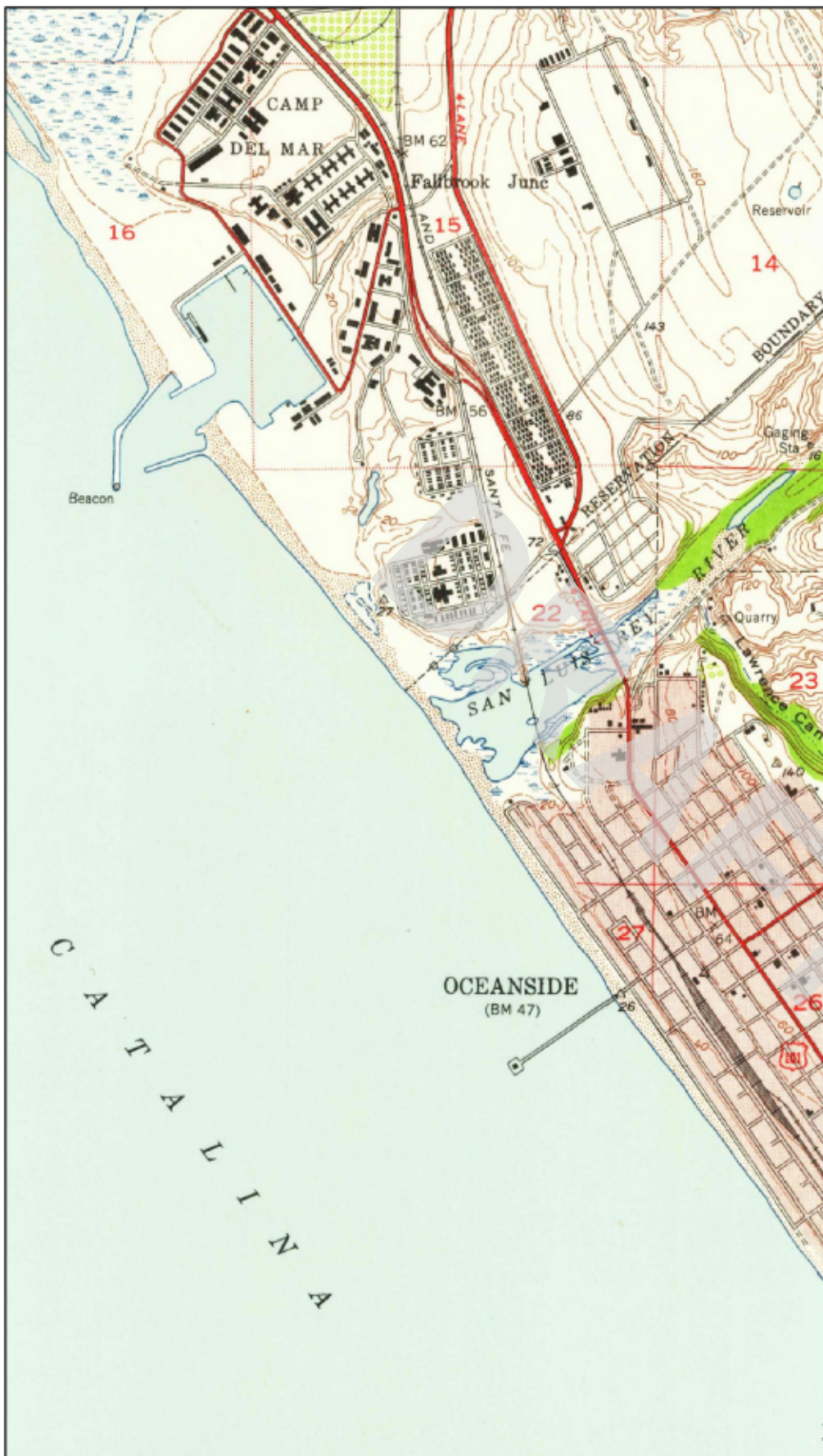

1947



Order No. 20180730239

Quadrangle(s): Oceanside, CA

Source: USGS 7.5 Minute Topographic Map



1901

0 0.2 0.4 0.8 Miles

Order No. 20180730239

Quadrangle(s): Oceanside, CA

Source: USGS 15 Minute Topographic Map



1898

0 0.2 0.4 0.8 Miles

Order No. 20180730239

Quadrangle(s): Oceanside, CA

Source: USGS 15 Minute Topographic Map



1893

0 0.2 0.4 0.8 Miles

Order No. 20180730239

Quadrangle(s): Oceanside, CA

Source: USGS 15 Minute Topographic Map

Appendix H - Geoenvironmental Reports

Important Information about This Geoenvironmental Report

Geoenvironmental studies are commissioned to gain information about environmental conditions on and beneath the surface of a site. The more comprehensive the study, the more reliable the assessment is likely to be. But remember: Any such assessment is to a greater or lesser extent based on professional opinions about conditions that cannot be seen or tested. Accordingly, no matter how many data are developed, risks created by unanticipated conditions will always remain. *Have realistic expectations.* Work with your geoenvironmental consultant to manage known and unknown risks. Part of that process should already have been accomplished, through the risk allocation provisions you and your geoenvironmental professional discussed and included in your contract's general terms and conditions. This document is intended to explain some of the concepts that may be included in your agreement, and to pass along information and suggestions to help you manage your risk.

Beware of Change; Keep Your Geoenvironmental Professional Advised

The design of a geoenvironmental study considers a variety of factors that are subject to change. Changes can undermine the applicability of a report's findings, conclusions, and recommendations. *Advise your geoenvironmental professional about any changes you become aware of.* Geoenvironmental professionals cannot accept responsibility or liability for problems that occur because a report fails to consider conditions that did not exist when the study was designed. Ask your geoenvironmental professional about the types of changes you should be particularly alert to. Some of the most common include:

- modification of the proposed development or ownership group,
- sale or other property transfer,
- replacement of or additions to the financing entity,

- amendment of existing regulations or introduction of new ones, or
- changes in the use or condition of adjacent property.

Should you become aware of any change, *do not rely on a geoenvironmental report.* Advise your geoenvironmental professional immediately; follow the professional's advice.

Recognize the Impact of Time

A geoenvironmental professional's findings, recommendations, and conclusions cannot remain valid indefinitely. The more time that passes, the more likely it is that important latent changes will occur. *Do not rely on a geoenvironmental report if too much time has elapsed since it was completed.* Ask your environmental professional to define "too much time." In the case of Phase I Environmental Site Assessments (ESAs), for example, more than 180 days after submission is generally considered "too much."

Prepare To Deal with Unanticipated Conditions

The findings, recommendations, and conclusions of a Phase I ESA report typically are based on a review of historical information, interviews, a site "walkover," and other forms of noninvasive research. When site subsurface conditions are not sampled in any way, the risk of unanticipated conditions is higher than it would otherwise be.

While borings, installation of monitoring wells, and similar invasive test methods can help reduce the risk of unanticipated conditions, *do not overvalue the effectiveness of testing.* Testing provides information about actual conditions only at the precise locations where samples are taken, and only when they are taken. Your geoenvironmental

professional has applied that specific information to develop a general opinion about environmental conditions. *Actual conditions in areas not sampled may differ (sometimes sharply) from those predicted in a report.* For example, a site may contain an unregistered underground storage tank that shows no surface trace of its existence. *Even conditions in areas that were tested can change,* sometimes suddenly, due to any number of events, not the least of which include occurrences at adjacent sites. Recognize, too, that *even some conditions in tested areas may go undiscovered,* because the tests or analytical methods used were designed to detect only those conditions assumed to exist.

Manage your risks by retaining your geoenvironmental professional to work with you as the project proceeds. Establish a contingency fund or other means to enable your geoenvironmental professional to respond rapidly, in order to limit the impact of unforeseen conditions. And to help prevent any misunderstanding, identify those empowered to authorize changes and the administrative procedures that should be followed.

Do Not Permit Any Other Party To Rely on the Report

Geoenvironmental professionals design their studies and prepare their reports to meet the specific needs of the clients who retain them, in light of the risk management methods that the client and geoenvironmental professional agree to, and the statutory, regulatory, or other requirements that apply. The study designed for a developer may differ sharply from one designed for a lender, insurer, public agency...or even another developer. *Unless the report specifically states otherwise, it was developed for you and only you.* Do not unilaterally permit any other party to rely on it. The report and the study underlying it may not be adequate for another party's needs, and you could be held liable for shortcomings your geoenvironmental professional was powerless to prevent or anticipate. Inform your geoenvironmental professional when you know or expect that someone else—a third-party—will want to use or rely on the report. *Do not permit third-party use or reliance until you first confer with the geoenvironmental professional who prepared the report.* Additional testing, analysis, or study may be required and, in any event, appropriate terms and conditions should be agreed to so both you and your geoenvironmental professional are protected from third-party risks. *Any party who relies on a geoenvironmental report without the express written permission of the professional who prepared it and the client for whom it was prepared may be solely liable for any problems that arise.*

Avoid Misinterpretation of the Report

Design professionals and other parties may want to rely on the report in developing plans and specifications. They need to be advised, in writing, that their needs may not have been considered when the study's scope was developed, and, even if their needs were considered, they might misinterpret geoenvironmental findings, conclusions, and recommendations. *Commission your geoenvironmental professional to explain pertinent elements of the report to others who are permitted to rely on it, and to review any plans, specifications or other instruments of professional service that incorporate any of the report's findings, conclusions, or recommendations.* Your geoenvironmental professional has the best understanding of the issues involved, including the fundamental assumptions that underpinned the study's scope.

Give Contractors Access to the Report

Reduce the risk of delays, claims, and disputes by giving contractors access to the full report, *providing that it is accompanied by a letter of transmittal that can protect you* by making it unquestionably clear that: 1) the study was not conducted and the report was not prepared for purposes of bid development, and 2) the findings, conclusions, and recommendations included in the report are based on a variety of opinions, inferences, and assumptions and are subject to interpretation. Use the letter to also advise contractors to consult with your geoenvironmental professional to obtain clarifications, interpretations, and guidance (a fee may be required for this service), and that—in any event—they *should* conduct additional studies to obtain the specific type and extent of information each prefers for preparing a bid or cost estimate. Providing access to the full report, with the appropriate caveats, helps prevent formation of adversarial attitudes and claims of concealed or differing conditions. If a contractor elects to ignore the warnings and advice in the letter of transmittal, it would do so at its own risk. Your geoenvironmental professional should be able to help you prepare an effective letter.

Do Not Separate Documentation from the Report

Geoenvironmental reports often include supplemental documentation, such as maps and copies of regulatory files, permits, registrations, citations, and correspondence with regulatory agencies. If subsurface explorations were performed, the report may contain final boring logs and copies of laboratory data. If remediation activities occurred on site, the report may include: copies of daily field reports; waste manifests; and information about the disturbance of subsurface materials, the type and thickness of any fill placed on site, and fill placement practices, among other types of documentation. *Do not separate supplemental documentation from the report. Do not, and do not permit any other party to redraw or modify any of the supplemental documentation for incorporation into other professionals' instruments of service.*

Understand the Role of Standards

Unless they are incorporated into statutes or regulations, standard practices and standard guides developed by the American Society for Testing and Materials (ASTM) and other recognized standards-developing organizations (SDOs) are little more than aspirational methods agreed to by a consensus of a committee. The committees that develop standards may not comprise those best-qualified to establish methods and, no matter what, no standard method can possibly consider the infinite client- and project-specific variables that fly in the face of the theoretical "standard conditions" to which standard practices and standard guides apply. In fact, these variables can be so pronounced that geoenvironmental professionals who comply with every directive of an ASTM or other standard procedure could run afoul of local custom and practice, thus violating the standard of care. Accordingly, when geoenvironmental professionals indicate in their reports that they have performed a service "in general compliance" with one standard or another, it means they have applied professional judgement in creating and implementing a scope of service designed for the specific client and project involved, and which follows some of the general precepts laid out in the referenced standard. To the extent that a report indicates "general compliance" with a standard, you may wish to speak with your geoenvironmental professional to learn more about what was and was not done. *Do not assume a given standard was followed to the letter.* Research indicates that that seldom is the case.

Realize That Recommendations May Not Be Final

The technical recommendations included in a geoenvironmental report are based on assumptions about actual conditions, and so are preliminary or tentative. Final recommendations can be prepared only by observing actual conditions as they are exposed. For that reason, you should retain the geoenvironmental professional of record to observe construction and/or remediation activities on site, to permit rapid response to unanticipated conditions. *The geoenvironmental professional who prepared the report cannot assume responsibility or liability for the report's recommendations if that professional is not retained to observe relevant site operations.*

Understand That Geotechnical Issues Have Not Been Addressed

Unless geotechnical engineering was specifically included in the scope of professional service, a report is not likely to relate any findings, conclusions, or recommendations about the suitability of subsurface materials for construction purposes, especially when site remediation has been accomplished through the removal, replacement, encapsulation, or chemical treatment of on-site soils. The equipment, techniques, and testing used by geotechnical engineers differ markedly from those used by geoenvironmental professionals; their education, training, and experience are also significantly different. If you plan to build on the subject site, but have not yet had a geotechnical engineering study conducted, your geoenvironmental professional should be able to provide guidance about the next steps you should take. The same firm may provide the services you need.

Read Responsibility Provisions Closely

Geoenvironmental studies cannot be exact; they are based on professional judgement and opinion. Nonetheless, some clients, contractors, and others assume geoenvironmental reports are or certainly should be unerringly precise. Such assumptions have created unrealistic expectations that have led to wholly unwarranted claims and disputes. To help prevent such problems, geoenvironmental professionals have developed a number of report provisions and contract terms that explain who is responsible for what, and how risks are to be allocated. Some people mistake these for “exculpatory clauses,” that is, provisions whose purpose is to transfer one party’s rightful responsibilities and liabilities to someone else. Read the responsibility provisions included in a report and in the contract you and your geoenvironmental professional agreed to. *Responsibility provisions are not “boilerplate.”* They are important.

Rely on Your Geoenvironmental Professional for Additional Assistance

Membership in the Geoprofessional Business Association exposes geoenvironmental professionals to a wide array of risk management techniques that can be of genuine benefit for everyone involved with a geoenvironmental project. Confer with your GBA-member geoenvironmental professional for more information.



8811 Colesville Road/Suite G106, Silver Spring, MD 20910
Telephone: 301/565-2733 Facsimile: 301/589-2017
e-mail: info@geoprofessional.org www.geoprofessional.org

Copyright 2015 by the Geoprofessional Business Association (GBA). Duplication, reproduction, copying, or storage of this document, in whole or in part, by any means whatsoever, is strictly prohibited, except with GBA’s specific written permission. Excerpting, quoting, or otherwise extracting wording from this document is permitted only with the express written permission of GBA, and only for purposes of scholarly research or book review. Only GBA-Member Firms may use this document as a complement to or as an element of a geoenvironmental report. Any other firm, individual, or entity that so uses this document without being a GBA-Member Firm could be committing negligent or intentional (fraudulent) misrepresentation.