

2019048406

Notice of Exemption

Appendix E

To: Office of Planning and Research
P.O. Box 3044, Room 113
Sacramento, CA 95812-3044
County Clerk
County of:

From: (Public Agency): California Public Utilities Comm
505 Van Ness Avenue
San Francisco, CA 94102
(Address)

Project Title: Sonic 2019 1980-Scstone

Project Applicant: Sonic Telecom

Project Location - Specific:
Copeland st. and E Washington

Project Location - City: Petaluma Project Location - County: Sonoma

Description of Nature, Purpose and Beneficiaries of Project:

Installation of telecommunications infrastructure to enhance wireless and broadband speeds

Name of Public Agency Approving Project: California Public Utilities Commission

Name of Person or Agency Carrying Out Project: Sonic Telecom

Exempt Status: (check one):

- Ministerial (Sec. 21080(b)(1); 15268);
Declared Emergency (Sec. 21080(b)(3); 15269(a));
Emergency Project (Sec. 21080(b)(4); 15269(b)(c));
[X] Categorical Exemption. State type and section number: 15303(d); 15304(f); 15332(a); 15332(b);
Statutory Exemptions. State code number: 15332(c); 15332(d); 15332(e)

Reasons why project is exempt:

Under D.12-06-009, the CPUC determined that the projects proposed by Sonic would qualify as exempt under one or more CEQA categorical exemptions.

Lead Agency Contact Person: Connie Chen Area Code/Telephone/Extension: 415-703-2124

If filed by applicant:

- 1. Attach certified document of exemption finding.
2. Has a Notice of Exemption been filed by the public agency approving the project? [X] Yes [ ] No

Signature: Connie Chen Date: 04/19/2019 Title:

[X] Signed by Lead Agency [ ] Signed by Applicant

Governor's Office of Planning & Research

Authority cited: Sections 21083 and 21110, Public Resources Code.
Reference: Sections 21108, 21152, and 21152.1, Public Resources Code.

Date Received for filing at OPR: APR 19 2019

STATE CLEARINGHOUSE

Work Address: 133 Copeland St, Petaluma, CA

- Work Description: Tie into existing vault & bore 403' along E Washington St & place 2 new vaults. Bore 455' across E Washington St onto Copeland St, install new vault at base of existing pole & riser up.

# SONIC.

PROJ#: 1980-SCSTONE

## VICINITY MAP



### BUILD

Bore Footage:	~858'
New Vaults:	3
Existing Vault(s):	1
New Pedestals:	0
Existing Pedestals:	0
New Pole Riser:	1

### LEGEND

Cover-Title	#1
Symbology & Abbreviations	#2
Construction Plans	#2

THIS IS AN SONIC DOCUMENT, PROPRIETARY & CONFIDENTIAL

DESIGN:	REV	DESCRIPTION	DATE
DRAWN BY:			
APPROVED:			
APPROVED:			
APPROVED:			



Know what's below.  
811 before you dig.

SONIC.

133 COPELAND ST, PETALUMA

PROJ#: 1980-SCSTONE

CONSTRUCTION TYPE: Bore, place new vaults, pole riser.

SYSTEM:

NODE:

SHEET: 1 OF 2

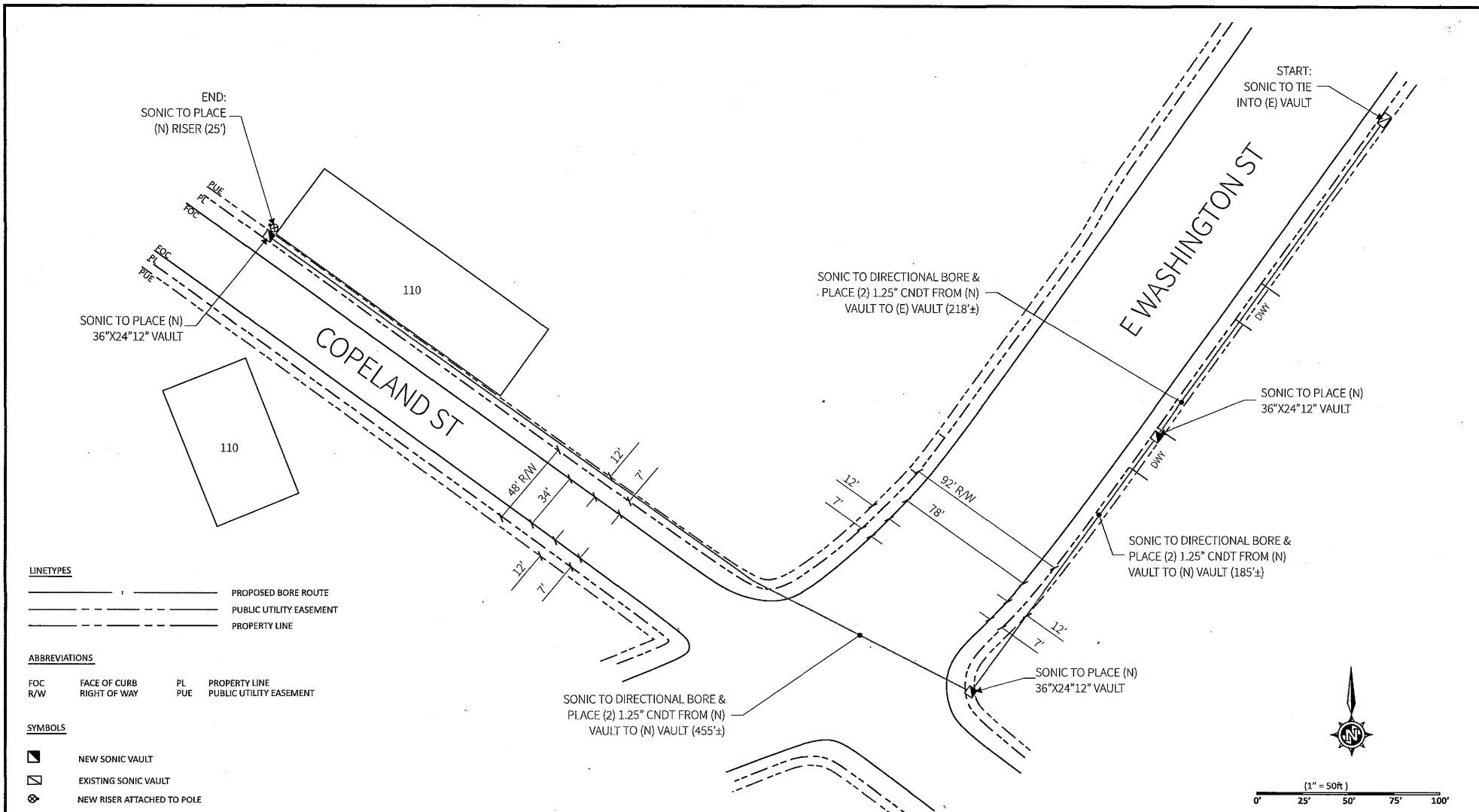

**LINETYPES**

PROPOSED BORE ROUTE  
 PUBLIC UTILITY EASEMENT  
 PROPERTY LINE

**ABBREVIATIONS**

FOC FACE OF CURB  
 R/W RIGHT OF WAY  
 PL PROPERTY LINE  
 PUE PUBLIC UTILITY EASEMENT

**SYMBOLS**

NEW SONIC VAULT  
 EXISTING SONIC VAULT  
 NEW RISER ATTACHED TO POLE

THIS IS AN SONIC DOCUMENT, PROPRIETARY & CONFIDENTIAL

DESIGN:	REV	DESCRIPTION	DATE
DRAWN BY:			
APPROVED:			
APPROVED:			
APPROVED:			



Know what's below.  
811 before you dig.

sonic.

133 COPELAND ST, PETALUMA	
PROJ#:	1980-SCSTONE
CONSTRUCTION TYPE:	Bore, place new vaults, pole riser.
SYSTEM:	
NODE:	
SHEET: 2 OF 2	

2019048406

