

## Notice of Exemption

2019048404

Appendix E

To: Office of Planning and Research  
P.O. Box 3044, Room 113  
Sacramento, CA 95812-3044

County Clerk

County of: \_\_\_\_\_

\_\_\_\_\_  
\_\_\_\_\_

From: (Public Agency): California Public Utilities Comm  
505 Van Ness Avenue  
San Francisco, CA 94102

(Address)

Project Title: Sonic 2019 1971-Cogginsfence

Project Applicant: Sonic Telecom

Project Location - Specific:

Wiljan Ct and Bellevue Ave

Project Location - City: Santa Rosa Project Location - County: Sonoma

Description of Nature, Purpose and Beneficiaries of Project:

Installation of telecommunications infrastructure to enhance wireless and broadband speeds

Name of Public Agency Approving Project: California Public Utilities Commission

Name of Person or Agency Carrying Out Project: Sonic Telecom

Exempt Status: (check one):

- ☐ Ministerial (Sec. 21080(b)(1); 15268);
- ☐ Declared Emergency (Sec. 21080(b)(3); 15269(a));
- ☐ Emergency Project (Sec. 21080(b)(4); 15269(b)(c));
- ☒ Categorical Exemption. State type and section number: 15303(d); 15304(f); 15332(a); 15332(b);
- ☐ Statutory Exemptions. State code number: 15332(c); 15332(d); 15332(e)

Reasons why project is exempt:

Under D.12-06-009, the CPUC determined that the projects proposed by Sonic would qualify as exempt under one or more CEQA categorical exemptions.

Lead Agency  
Contact Person: Connie Chen Area Code/Telephone/Extension: 415-703-2124

If filed by applicant:

1. Attach certified document of exemption finding.
2. Has a Notice of Exemption been filed by the public agency approving the project? ☒ Yes ☐ No

Signature: Connie Chen Date: 04/19/2019 Title: \_\_\_\_\_

☒ Signed by Lead Agency ☐ Signed by Applicant

Authority cited: Sections 21083 and 21110, Public Resources Code.  
Reference: Sections 21108, 21152, and 21152.1, Public Resources Code.

Date Received for filing at OPR: APR 19 2019

Governor's Office of Planning & Research

STATE CLEARINGHOUSE

Work Address: 99 Bellevue Ave, Santa Rosa, CA

- Work Description: Tie into existing vault & bore 406' across & E along Bellevue Ave to existing pole on C/O Bellevue Ave & Moorland Ave. Place new vault then riser up 25' on pole. Span new aerial 162' across Bellevue Ave to existing weatherhead at target building.

# SONIC.

PROJ#: 1971-Cogginsfence

## VICINITY MAP



### BUILD

Bore Footage:	~406'
New Vaults:	1
Existing Vault(s):	1
New Riser:	1
Existing Pole(s):	1
Aerial Footage:	~162'

### LEGEND

Cover-Title	#1
Symbology & Abbreviations	#2
Construction Plans	#2

THIS IS AN SONIC DOCUMENT, PROPRIETARY & CONFIDENTIAL

DESIGN:	REV	DESCRIPTION	DATE
DRAWN BY:			
APPROVED:			
APPROVED:			
APPROVED:			



Know what's below.  
811 before you dig.

SONIC.

99 BELLEVUE AVE, SANTA ROSA

PROJ#: 1971-Cogginsfence

CONSTRUCTION TYPE: Bore, aerial, place new vault, pole riser.

SYSTEM:

NODE:

SHEET: 1 OF 2

# LINETYPES

PROPOSED AERIAL ROUTE  
 PROPOSED BORE ROUTE  
 PUBLIC UTILITY EASEMENT  
 PROPERTY LINE

## ABBREVIATIONS

FOC FACE OF CURB PL PROPERTY LINE  
 R/W RIGHT OF WAY PUE PUBLIC UTILITY EASEMENT

## SYMBOLS

NEW SONIC VAULT  
 NEW RISER ATTACHED TO POLE  
 EXISTING SONIC VAULT  
 EXISTING WEATHERHEAD

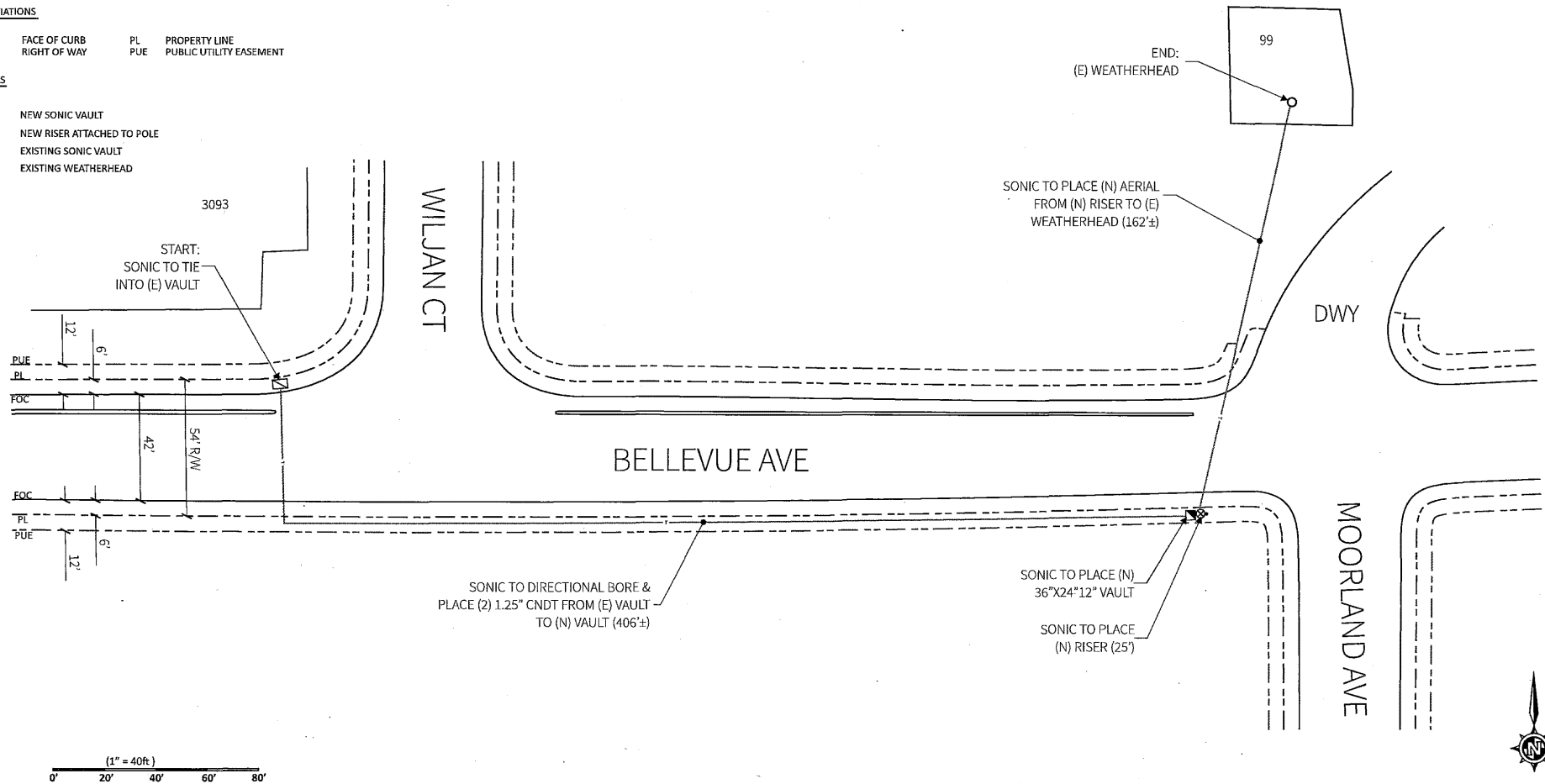

THIS IS AN SONIC DOCUMENT, PROPRIETARY & CONFIDENTIAL

DESIGN:	REV	DESCRIPTION	DATE
DRAWN BY:			
APPROVED:			
APPROVED:			
APPROVED:			



Know what's below.  
 811 before you dig.

SONIC.

99 BELLEVUE AVE, SANTA ROSA

PROJ#: 1971-Cogginsfence  
 CONSTRUCTION TYPE: Bore, aerial, place new vault, pole riser.  
 SYSTEM:  
 NODE:

SHEET: 2 OF 2

2019048404

